meridian

November 2026

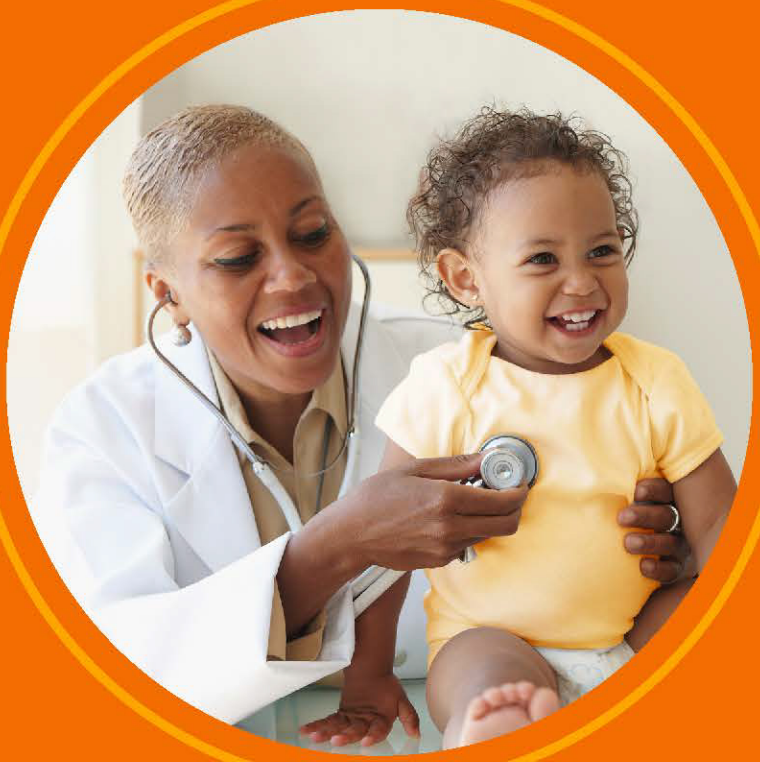

provider *directory*

Meridian Medicaid Plan

Region 5: Collar Counties

Welcome to Meridian Medicaid Plan

We welcome you and your family to Meridian Medicaid Plan (Meridian). Meridian has convenient, quality healthcare benefits.

Find a Provider
This is your Provider Directory. We partner with doctors and other healthcare professionals throughout the state. In this book, you will see information about providers near you.

Questions?
We're here to help. Call **866-606-3700 (TTY: 711),** Monday through Friday, 8 a.m. to 5 p.m.
If you need them, interpreter services are available at no cost. Call 866-606-3700 (TTY 711). **Please have your Illinois Medicaid ID number ready when you call.**

We can:
- Give you more information about your benefits
- Help you find a primary care provider (PCP)
- Change your PCP
- Offer basic plan information
- Send you a new Meridian ID member card or handbook
- Change your address or phone number
- File a complaint

Provider network
Our provider network lists the providers, specialists, hospitals, and other facilities we contract with for your care.

Our Provider Directory lists providers in our network and includes the following:

Provider name	Gender
Group affiliations	Address
NPI	Website
Phone	Cultural training completed (yes or no)
Business hours	Languages spoken
Certifications	Accessibility

You must go to providers in our network. If there is no provider in our network to deliver the service, you may see an out-of-network provider, but you must get approval first.

Call Member Services at **866-606-3700 (TTY: 711),** Monday through Friday, 8 a.m. to 5 p.m., to get help with an approval. We must adequately cover these out-of-network services promptly. We should be able to provide them and ensure that the cost is not greater than it would be if the service were in-network.

Your PCP and services

We believe the best way for you to have good health is to develop a strong relationship with your Primary Care Provider (PCP). That is why you and any of your family members covered by Meridian Medicaid Plan must choose a PCP.

When you need care, call your PCP for an appointment. Tell your PCP's office Meridian covers you. If needed, your PCP will make a referral for specialized care.

You can choose one of these providers as your PCP

- General provider
- Family medicine provider
- Nurse practitioner (nurse with special training)
- Physician Assistant (supervised by a provider)
- Internist (provider for adults)
- Pediatrician (provider for children and teens)
- OB-GYN (provider for women)
- FQHC or RHC (Federally Qualified Health Center or Rural Health Clinic)
- Other specialists based on medical necessity

PCP services may include

- Routine exams
- Diagnostic tests
- X-rays and lab tests
- Immunizations
- Allergy treatment and testing
- Wellness services

Taking care of yourself and your family. Some of our benefits include:

- No copays, deductibles, or out-of-pocket costs for covered services
- An extensive network of pharmacies
- Dental care
- Behavioral health and substance abuse services
- Free routine and non-emergency transportation for health needs
- A 24/7 nurse advice line for medical guidance and support
- Telehealth—visits with providers via your phone or computer
- Vision coverage for members under 21

Please note: some benefits may require your doctor to get prior authorization.

Reporting inaccurate Provider Directory information

You may report inaccurate information by calling **866-606-3700 (TTY: 711)**, Monday through Friday, 8 a.m. to 5 p.m.

Or, online at: ILmeridian.com/members/medicaid/resources/provider-data-reporting.html

Meridian complies with applicable Federal civil rights laws and does not discriminate on the basis of race, color, national origin, age, disability, or sex (including pregnancy, sexual orientation, and gender identity). Meridian does not exclude people or treat them differently because of race, color, national origin, age, disability, or sex (including pregnancy, sexual orientation, and gender identity).

Meridian:
Provides free aids and services to people with disabilities to communicate effectively, such as:

- Qualified sign language interpreters
- Written information in other formats (large print, audio, accessible electronic formats, other formats)

Provides free language services to people whose primary language is not English, such as:

- Qualified interpreters
- Information written in other languages
- If you need these services, contact Meridian Member Services at **866-606-3700** (TTY: **711**).

If you believe that Meridian has failed to provide these services or discriminated in another way on the basis of race, color, national origin, age, disability, or sex (including pregnancy, sexual orientation, and gender identity), you can file a grievance with:

1557 Coordinator
PO Box 31384
Tampa, FL 33631
855-577-8234 (TTY: 711)
FAX: 866-388-1769
SM_Section1557Coord@centene.com

You can file a grievance in person or by mail, fax, or email. If you need help filing a grievance, our 1557 Coordinator is available to help you.

You can also file a civil rights complaint with the U.S. Department of Health and Human Services, Office for Civil Rights, electronically through the Office for Civil Rights Complaint Portal, available at ocrportal.hhs.gov/ocr/portal/lobby.jsf, or by mail or phone at:

U.S. Department of Health and Human Services
200 Independence Avenue, S.W.
Room 509F, HHH Building
Washington, D.C. 20201
800-368-1019, 800-537-7697 (TDD)

Complaint forms are available at hhs.gov/ocr/complaints/index.html.

This notice is available at **ILmeridian.com**

English: Meridian offers no cost language assistance, auxiliary aids and services, larger font materials, oral translation, and other alternative formats. For assistance call 866-606-3700 (TTY: 711), Monday through Friday, 8 a.m. to 5 p.m.

Español (Spanish): Meridian ofrece sin cargo asistencia lingüística, servicios y ayudas auxiliares, materiales en letra grande y en otros formatos alternativos, y servicios de interpretación. Si necesita ayuda, llame al 866-606-3700 (TTY: 711), de lunes a viernes, de 8 a.m. a 5 p.m.

Polski (Polish): Meridian oferuje bezpłatne wsparcie językowe, pomoce i usługi dodatkowe, materiały złożone większą czcionką, tłumaczenie ustne i inne alternatywne formy udzielania informacji. W celu uzyskania pomocy należy zadzwonić pod numer 866-606-3700 (TTY: 711), od poniedziałku do piątku od 8:00 do 17:00.

繁體中文 (Chinese): Meridian 提供免費的語言協助、輔助工具和服務、更大字型的材料、口語翻譯和其他替代格式。如需協助，請致電 866-606-3700 (TTY: 711)，週一至週五，上午 8 點至下午 5 點可致電。

한국어 (Korean): Meridian에서는 언어 지원, 보조 자료 및 서비스, 더 큰 글씨로 된 자료, 구두 번역 및 기타 대체 형식을 무료로 제공합니다. 도움이 필요하면 866-606-3700 (TTY: 711)로 월요일부터 금요일까지 오전 8 시부터 오후 5시까지 전화하세요.

Tagalog (Tagalog-Filipino): Nag-aalok ang Meridian ng libreng tulong sa wika, mga karagdagang tulong at serbisyo, mga materyal na may mas malalaking font, pasalitang pagsasalin, at iba pang alternatibong format. Para sa tulong, tumawag sa 866-606-3700 (TTY: 711), Lunes hanggang Biyernes, 8 a.m. hanggang 5 p.m.

العربية (Arabic): تقدم Meridian مساعدة مجانية للخدمات اللغوية، وخدمات ومساعدات إضافية، ومواد مكتوبة بخطوط أكبر، وترجمة شفوية، وغيرها من التنسيقات البديلة. للمساعدة اتصل بالرقم 866-606-3700 (الهاتف النصي: 711)، من الاثنين إلى الجمعة، من الساعة 8 صباحًا إلى الساعة 5 مساءً.

Русский (Russian): Meridian предлагает бесплатную языковую помощь, вспомогательные средства и услуги, материалы с более крупным шрифтом, устный перевод и другие альтернативные форматы. Чтобы получить помощь, звоните по номеру 866-606-3700 (TTY: 711) с понедельника по пятницу, с 8:00 до 17:00.

ગુજરાતી (Gujarati): Meridian કોઈ ખર્ચ વિના ભાષાકીય સહાય, સહાયક સહાય અને સેવાઓ, મોટી ફોન્ટ સામગ્રી, મૌખિક અનુવાદ અને અન્ય વૈકલ્પિક ફોર્મેટ ઓફર કરે છે. સહાયતા માટે 866-606-3700 (TTY: 711) પર, સોમવાર થી શુક્રવાર, સવારે 8 થી સાંજે 5 વાગ્યા સુધી કૉલ કરો.

اُردُو (Urdu): Meridian بغیر کسی لاگت والی لسانی مدد، معاون امداد اور خدمات، بڑے فونٹ والے مواد، زبانی ترجمہ، اور دیگر متبادل فارمیٹس کی پیشکش کرتا ہے۔ مدد کے لیے کال کریں 866-606-3700 (TTY: 711)، پیر تا جمعہ، 8 بجے صبح تا 5 بجے شام۔

Tiếng Việt (Vietnamese): Meridian cung cấp hỗ trợ ngôn ngữ, các dịch vụ và hỗ trợ phù hợp, tài liệu khổ chữ lớn, thông dịch, và các định dạng thay thế khác miễn phí. Để yêu cầu trợ giúp xin gọi 866-606-3700 (TTY: 711), thứ Hai đến thứ Sáu, 8 giờ sáng đến 5 giờ chiều.

Italiano (Italian): Meridian fornisce, senza costi aggiuntivi, assistenza linguistica, servizi e supporti ausiliari, materiali a caratteri ingranditi, traduzione orale e altri formati alternativi. Per assistenza, è possibile contattare 866-606-3700 (TTY: 711), dal lunedì al venerdì, dalle 8:00 alle 17:00.

हिंदी (Hindi): Meridian निःशुल्क भाषाई सहायता, सहायक साधन और सेवाएं, बड़े फ़ॉन्ट वाली सामग्री, मौखिक अनुवाद और अन्य वैकल्पिक प्रारूप प्रदान करता है। सहायता के लिए 866-606-3700 (TTY: 711) पर, सोमवार से शुक्रवार, सुबह 8 बजे से शाम 5 बजे तक, कॉल करें।

Français (French): Meridian offre une assistance linguistique, des aides et services auxiliaires, des documents en plus gros caractères, une traduction orale et d'autres formats alternatifs gratuits. Pour obtenir de l'aide, appelez le 866-606-3700 (ATS : 711), du lundi au vendredi, de 8 h à 17 h.

Ελληνικά (Greek): Η Meridian παρέχει δωρεάν γλωσσική υποστήριξη, συνοδευτικά βοηθήματα και υπηρεσίες, υλικά με μεγαλύτερη γραμματοσειρά, προφορική μετάφραση και άλλες εναλλακτικές μορφές. Για βοήθεια, καλέστε στο 866-606-3700 (TTY: 711), Δευτέρα έως και Παρασκευή, 8 π.μ. έως 5 μ.μ.

Deutsch (German): Meridian bietet kostenlose Sprachassistenz, Hilfsmittel und Dienste, Material mit großer Schrift, mündliche Übersetzungen und andere alternative Formate. Für Unterstützung rufen Sie 866-606-3700 an (TTY: 711), Montag bis Freitag von 8 bis 17 Uhr.

INTENTIONALLY LEFT BLANK

Table of Contents

Primary Care Provider.....13
Federally Qualified Health Centers (FQHC)/Rural Health Centers (RHC).....409
Specialist.....445
Clinic.....1263
Hospital.....1487
Urgent Care.....1493
Skilled Nursing Facility.....1501
Behavioral Health.....1517
Ancillary.....1699
Dental.....2027
Vision.....2035
Long Term Service & Support (LTSS).....2079
Pharmacy Information.....2165
Retail and Chain Pharmacies.....2167
Home Infusion Pharmacies.....2215
Long-Term Care Pharmacies.....2217
INDEX.....2221

Accessibility Information

Below is the information used in the provider directory to indicate accessibility at an office or building site. This information is not a promise that every provider will always have the access that you may need. If you have a disability, you should call the provider's office to discuss about your access needs.

Accessibility Requirements

All Criteria Met: If the provider meets all (49) Critical Elements (CE) for disability access in four (4) main areas: Parking, Exterior Building, Interior Building, and Programmatic Access.

Some Criteria Met: If the provider does not meet one or more CEs.

No Criteria Met: If the provider reports having no disability access for all CEs.

Details Pending: if no data supports any of the four main areas.

Indicator	Definition	Criteria
P	Parking	Parking spaces and van-accessible space(s) are accessible. Curbs to on-site parking, public transportation, and the sidewalk at the site entrance have curb ramps.
EB	Exterior Building	There is an accessible ramp to the building. Curb ramps and other ramps to the building are wide enough for a wheelchair or scooter. There are handrails on both sides of the ramp. Doors are wide enough for wheelchairs or scooters to enter, and the doors have easily opened handles.
IB	Interior Building	Doors are wide enough for a wheelchair or scooter and have handles that are easily opened. There are interior ramps that have handrails. If an elevator is present, it must be free for public use. The elevator has easy-to-hear sounds and Braille buttons within reach. The elevator is large enough for a wheelchair/scooter to turn around. The restroom is accessible, has doors wide enough for a wheelchair or scooter, and is easy to open. Offices have accessible equipment and clear space where the equipment is for side transfers by wheelchair or scooter users. Lift equipment exists when needed. If the office has a chair lift, it can be used without help.
PA	Programmatic Access	Programmatic access includes but is not limited to accessible communication and materials in other formats given promptly. The staff helps with follow-up visit planning and additional disability-related support (people with disabilities who cannot wait in the waiting room are seen promptly).
~	Rx	This pharmacy can provide an extended day supply
+	New patients	The physician is currently accepting new patients
#	Existing only	The physician is currently accepting existing patients only
*	No patients	The physician is not currently accepting patients
	Bus route	The provider indicated this location is on a bus route

Meridian Medicaid Plan cannot guarantee the accuracy of provider self-reported disability access information as the health plan has not verified it through an in-person Accessibility Site Review (ASR). Members are encouraged to contact the provider in advance to ask about disability access and to contact the health plan immediately if the self-reported information is inaccurate.

IL

Cook

Hanover Park

Family Medicine

Carlton, Chelsie Renae, MD+
Gender: Female
1515 E Lake St
Ste 202
Hanover Park, IL 60133
Phone:(844) 599-3700
NPI:1033478342
Cultural Training Completed: Yes
Hours: [Mon, Tue, Wed, Thu, Fri] 08:00 AM - 05:00 PM
Accessibility: Details Pending (P, EB, IB, PA)

Federally Qualified Health Center (FQHC)

Greater Family Health
1515 E Lake St
Ste 202
Hanover Park, IL 60133
Phone:(844) 599-3700
NPI:1720142557
Website: http://www.greaterfamilyhealth.org
Cultural Training Completed: No
Hours: [Mon, Tue, Wed, Thu, Fri] 08:00 AM - 05:00 PM
Accessibility: Some Criteria Met (P, EB, IB, PA)

Greater Family Health
1515 E Lake St
Ste 202
Hanover Park, IL 60133

IL

Cook

Federally Qualified Health Center (FQHC)

Greater Family Health
Phone:(844) 599-3700
NPI:1720142557
Website: http://www.gefcc.org
Cultural Training Completed: Yes
Hours: [Mon, Tue, Wed, Thu, Fri] 08:00 AM - 05:00 PM
Accessibility: Details Pending (P, EB, IB, PA)

Internal Medicine (General Medical Care)

Patel, Neelam Vithal, PA+
Gender: Female
1515 E Lake St
Ste 202
Hanover Park, IL 60133
Phone:(844) 599-3700
NPI:1194314880
Cultural Training Completed: No
Hours: [Mon, Tue, Wed, Thu, Fri] 08:00 AM - 05:00 PM
Other Language(s):Gujarati
Accessibility: Details Pending (P, EB, IB, PA)

Patel, Raj Dhirajal, MD+
Gender: Male
1900 Army Trail Rd
Hanover Park, IL 60133
Phone:(630) 425-9000
NPI:1093004459

IL

Cook

Internal Medicine (General Medical Care)

Patel, Raj Dhirajal, MD+
Cultural Training Completed: Yes
Hours: [Mon, Tue, Wed, Thu, Fri] 08:00 AM - 05:00 PM
Other Language(s):English,Gujarati,Hindi
Accessibility: Details Pending (P, EB, IB, PA)

Patel, Ritesh D, MD+
Gender: Male
1900 Army Trail Rd
Hanover Park, IL 60133
Phone:(847) 995-9500
NPI:1548371982
Cultural Training Completed: Yes
Hours: [Mon, Tue, Wed, Thu, Fri] 08:00 AM - 05:00 PM
Other Language(s):Gujarati,Hindi
Accessibility: Details Pending (P, EB, IB, PA)

Multi-Specialty Group

Suburban Medical & Wellness Center, LLC
1900 Army Trail Rd
Hanover Park, IL 60133
Phone:(630) 425-9000
NPI:1851729081
Website: http://www.suburbanmedical.org/

IL

Cook

Multi-Specialty Group

Suburban Medical & Wellness Center, LLC
Cultural Training Completed: No
Hours: [Mon, Tue, Wed, Thu, Fri] 08:00 AM - 05:00 PM
Accessibility: Details Pending (P, EB, IB, PA)

Physician Assistant

Layton, Elisabeth, PA+
Gender: Female
1515 E Lake St
Ste 202
Hanover Park, IL 60133
Phone:(844) 599-3700
NPI:1750114310
Cultural Training Completed: Yes
Hours: [Mon, Tue, Wed, Thu, Fri] 08:00 AM - 05:00 PM
Accessibility: Some Criteria Met (P, EB, IB, PA)

Patel, Neelam Vithal, PA+
Gender: Female
1515 E Lake St
Ste 202
Hanover Park, IL 60133
Phone:(844) 599-3700
NPI:1194314880
Cultural Training Completed: No
Hours: [Mon, Tue, Wed, Thu, Fri] 08:00 AM - 05:00 PM
Other Language(s):Gujarati

IL

Cook

Physician Assistant

Patel, Neelam Vithal, PA+
Accessibility: Details Pending (P, EB, IB, PA)

Lemont

Multi-Specialty Group

LEMONT NURSING AND REHABILITATION CENTER, LLC
12450 Walker Rd
Lemont, IL 60439
Phone:(630) 243-0400
NPI:1083012074
Cultural Training Completed: No
Hours: [Mon, Tue, Wed, Thu, Fri] 08:00 AM - 05:00 PM
Accessibility: Details Pending (P, EB, IB, PA)

Tinley Park

Multi-Specialty Group

Tinley Park
7543 183rd St
Tinley Park, IL 60477
Phone:(314) 255-2204
NPI:1588146211
Website: https://www.mintstl.com/
Cultural Training Completed: No
Hours: [Mon, Tue, Wed, Thu, Fri] 08:00 AM - 05:00 PM

IL

Cook

Multi-Specialty Group

Tinley Park
Accessibility: Details Pending (P, EB, IB, PA)

DuPage

Addison

Family Medicine

Alla, Sarada, MD+
Gender: Female
228 E Lake St
Addison, IL 60101
Phone:(630) 835-1430
NPI:1770611964
Cultural Training Completed: Yes
Hours: [Mon, Tue, Wed, Thu, Fri] 09:00 AM - 05:00 PM, Sat 08:30 AM - 12:30 PM
Other Language(s):English,Spanish,Telugu
Certification(s):Board Certified
Accessibility: Some Criteria Met (P, EB, IB, PA)

Boyd, Laura B, MD+
Gender: Female
303 W Lake St
Ste 200
Addison, IL 60101
Phone:(331) 221-9001
NPI:1427251503
Cultural Training Completed: Yes
Hours: [Mon, Tue, Wed, Thu, Fri] 08:00 AM - 05:00 PM

IL

DuPage

Family Medicine

Boyd, Laura B, MD+
Other Language(s):Spanish
Certification(s):Board Certified
Accessibility: Some Criteria Met (P, EB, IB, PA)

Dirkes, Richard V, MD+
Gender: Male
276 W Fullerton Ave
Addison, IL 60101
Phone:(630) 543-5454
NPI:1942289764
Cultural Training Completed: No
Hours: [Mon, Tue, Wed, Thu, Fri, Sun] 08:00 AM - 05:00 PM
Other Language(s):English
Certification(s):Board Certified
Accessibility: Some Criteria Met (P, EB, IB, PA)

Dulce, Hugo, MD+
Gender: Male
580 E Lake St
Addison, IL 60101
Phone:(630) 833-5838
NPI:1831140797
Cultural Training Completed: No
Hours: [Mon, Tue, Wed, Thu, Fri] 08:00 AM - 05:00 PM
Other Language(s):Spanish,Russian

IL

DuPage

Family Medicine

Dulce, Hugo, MD+
Certification(s):Board Certified
Accessibility: Details Pending (P, EB, IB, PA)

Fatima, Jabeen, MBBS+
Gender: Female
240 E Lake St
Ste 102
Addison, IL 60101
Phone:(630) 782-9780
NPI:1497301832
Cultural Training Completed: Yes
Hours: [Mon, Tue, Wed, Thu, Fri] 08:00 AM - 05:00 PM
Certification(s):Board Certified
Accessibility: Details Pending (P, EB, IB, PA)

Hamad, Dena Zahir, MD+
Gender: Female
228 E Lake St
Addison, IL 60101
Phone:(630) 835-1430
NPI:1427205400
Cultural Training Completed: No
Hours: [Mon, Tue, Wed, Thu, Fri] 09:00 AM - 05:00 PM, Sat 08:30 AM - 12:30 PM
Other Language(s):English,Arabic

IL

DuPage

Family Medicine

Hamad, Dena Zahir, MD+
Accessibility: Some Criteria Met (P, EB, IB, PA)

Martinez, Ricardo, MD*
Gender: Male
303 W Lake St
Ste 200
Addison, IL 60101
Phone:(331) 221-9001
NPI:1033307863
Cultural Training Completed: Yes
Hours: [Mon, Tue, Wed, Thu, Fri] 08:00 AM - 05:00 PM
Other Language(s):English,Spanish
Certification(s):Board Certified
Accessibility: Some Criteria Met (P, EB, IB, PA)

Miksanek, Tyler James, MD+
Gender: Male
303 W Lake St
Ste 200
Addison, IL 60101
Phone:(331) 221-9001
NPI:1194468447
Cultural Training Completed: No
Hours: [Mon, Tue, Wed, Thu, Fri] 08:00 AM - 05:00 PM
Other Language(s):Spanish

IL

DuPage

Family Medicine

Miksanek, Tyler James, MD+
Accessibility: Some Criteria Met (P, EB, IB, PA)

Mughal, Nabeela, MD+
Gender: Female
228 E Lake St
Addison, IL 60101
Phone:(630) 835-1430
NPI:1194982413
Cultural Training Completed: No
Hours: [Mon, Tue, Wed, Thu, Fri] 09:00 AM - 05:00 PM, Sat 08:30 AM - 12:30 PM
Other Language(s):Urdu,Hindi
Accessibility: Some Criteria Met (P, EB, IB, PA)

Munoz, Anastasia, MD#
Gender: Female
303 W Lake St
Ste 200
Addison, IL 60101
Phone:(331) 221-9001
NPI:1053766840
Cultural Training Completed: No
Hours: [Mon, Tue, Wed, Thu, Fri] 08:00 AM - 05:00 PM
Certification(s):Board Certified
Accessibility: Some Criteria Met (P, EB, IB, PA)

IL

DuPage

Family Medicine

Richardson, Audrey C, MD+
Gender: Female
1111 W Lake St
Addison, IL 60101
Phone:(630) 628-1811
NPI:1326031196
Cultural Training Completed: Yes
Hours: [Mon, Wed] 08:00 AM - 07:00 PM, [Tue, Thu] 08:00 AM - 06:00 PM, Fri 08:00 AM - 05:30 PM
Other Language(s):Spanish
Certification(s):Board Certified
Accessibility: Some Criteria Met (P, EB, IB, PA)

Singla, Vineet, DO+
Gender: Male
303 W Lake St
Ste 200
Addison, IL 60101
Phone:(331) 221-9001
NPI:1740228840
Cultural Training Completed: No
Hours: [Mon, Tue, Wed, Thu, Fri] 08:00 AM - 05:00 PM
Other Language(s):English
Certification(s):Board Certified
Accessibility: Some Criteria Met (P, EB, IB, PA)

IL

DuPage

Federally Qualified Health Center (FQHC)

Access A-Z Family Health Center
721 W Lake St
Ste 202
Addison, IL 60101
Phone:(630) 757-4010
NPI:1699701383
Website: http://www.achn.net
Cultural Training Completed: Yes
Hours: [Mon, Tue, Wed, Thu, Fri] 08:00 AM - 05:00 PM
Accessibility: Details Pending (P, EB, IB, PA)

Access Addison Family Health Center
1111 W Lake St
Addison, IL 60101
Phone:(630) 628-1811
NPI:1699701383
Website: http://www.achn.net
Cultural Training Completed: No
Hours: [Mon, Wed] 08:00 AM - 07:00 PM, [Tue, Thu] 08:00 AM - 06:00 PM, Fri 08:00 AM - 05:30 PM
Other Language(s):American Sign Language
Accessibility: Details Pending (P, EB, IB, PA)

IL

DuPage

Federally Qualified Health Center (FQHC)

Access Community Health Network
721 W Lake St
Ste 202
Addison, IL 60101
Phone:(630) 600-0300
NPI:1548157340
Cultural Training Completed: No
Hours: [Mon, Wed, Fri] 09:00 AM - 08:00 PM, [Tue, Thu] 09:00 AM - 05:30 PM, Sat 09:00 AM - 01:00 PM
Other Language(s):American Sign Language
Accessibility: Some Criteria Met (P, EB, IB, PA)

Addison Family Health Center
1111 W Lake St
Addison, IL 60101
Phone:(630) 628-1811
NPI:1710065164
Website: http://www.achn.net/
Cultural Training Completed: No
Hours: [Mon, Tue, Wed, Thu, Fri] 08:00 AM - 05:00 PM
Other Language(s):American Sign Language,Spanish,English

IL

DuPage

Federally Qualified Health Center (FQHC)

Addison Family Health Center
Accessibility: Some Criteria Met (P, EB, IB, PA)

Addison Family Health Center
1111 W Lake St
Addison, IL 60101
Phone:(630) 628-1811
NPI:1033304373
Website: https://www.achn.net/
Cultural Training Completed: No
Hours: [Mon, Wed] 08:00 AM - 07:00 PM, [Tue, Thu] 08:00 AM - 06:00 PM, Fri 08:00 AM - 05:30 PM
Other Language(s):Spanish,American Sign Language,English
Accessibility: Some Criteria Met (P, EB, IB, PA)

Addison Family Health Center
1111 W Lake St
Addison, IL 60101
Phone:(630) 628-1811
NPI:1881773232
Website: https://www.achn.net/
Cultural Training Completed: No
Hours: [Mon, Tue, Wed, Thu, Fri] 08:00 AM - 05:00 PM

IL

DuPage

Federally Qualified Health Center (FQHC)

Addison Family Health Center
Other Language(s):French,American Sign Language,Spanish,Lithuanian,English
Accessibility: Some Criteria Met (P, EB, IB, PA)

DuPage County Health Department North Public Health Center
1111 W Lake St
Addison, IL 60101
Phone:(630) 682-7400
NPI:1083860845
Website: https://www.aliviomedicalcenter.org/
Cultural Training Completed: No
Hours: [Mon, Tue, Wed, Thu, Fri] 08:00 AM - 05:00 PM
Accessibility: Details Pending (P, EB, IB, PA)

Greater Family Health
228 E Lake St
Addison, IL 60101
Phone:(630) 835-1430
NPI:1720142557
Website: http://www.gefcc.org
Cultural Training Completed: No
Hours: [Mon, Tue, Wed, Thu, Fri] 08:00 AM - 05:00 PM

IL

DuPage

Federally Qualified Health Center (FQHC)

Greater Family Health
Accessibility: Details Pending (P, EB, IB, PA)

Hamdard Center for Health and Human Services NFP (FQHC)
228 E Lake St
Addison, IL 60101
Phone:(630) 835-1430
NPI:1699701383
Website: http://www.achn.net
Cultural Training Completed: No
Hours: [Mon, Tue, Wed, Thu, Fri] 08:00 AM - 05:00 PM
Other Language(s):Spanish,Polish,Russian,American Sign Language,Portuguese
Accessibility: Details Pending (P, EB, IB, PA)

Hamdard Center for Health and Human Services NFP (FQHC)
228 E Lake St
Addison, IL 60101
Phone:(630) 835-1430
NPI:1881773232
Website: https://www.achn.net/
Cultural Training Completed: No
Hours: [Mon, Tue, Wed, Thu, Fri] 08:00 AM - 05:00 PM

IL

DuPage

Federally Qualified Health Center (FQHC)

Hamdard Center for Health and Human Services NFP (FQHC)
Other Language(s):Lithuanian, French,English
Accessibility: Some Criteria Met (P, EB, IB, PA)

Hamdard Health Addison
228 E Lake St
Addison, IL 60101
Phone:(630) 835-1430
NPI:1700470580
Cultural Training Completed: No
Hours: [Mon, Tue, Wed, Thu, Fri] 08:00 AM - 05:00 PM
Accessibility: Details Pending (P, EB, IB, PA)

Hamdard Health Addison
228 E Lake St
Addison, IL 60101
Phone:(630) 835-1430
NPI:1356772834
Website: http://www.hamdardcenter.org
Cultural Training Completed: Yes
Hours: [Mon, Tue, Wed, Thu, Fri] 08:00 AM - 05:00 PM
Accessibility: Details Pending (P, EB, IB, PA)

IL

DuPage

Federally Qualified Health Center (FQHC)

Hamdard Health Addison
228 E Lake St
Addison, IL 60101
Phone:(630) 835-1430
NPI:1609875053
Website: http://www.hamdardhealth.org/
Cultural Training Completed: Yes
Hours: [Mon, Tue, Wed, Thu, Fri] 08:00 AM - 05:00 PM
Accessibility: Some Criteria Met (P, EB, IB, PA)

Legacy Medical Care
2055 W Army Trail Rd
Ste 104
Addison, IL 60101
Phone:(630) 599-5400
NPI:1902355316
Cultural Training Completed: Yes
Hours: [Mon, Tue, Wed, Thu, Fri] 09:00 AM - 07:00 PM, Sat 08:00 AM - 06:00 PM
Other Language(s):Spanish
Accessibility: Some Criteria Met (P, EB, IB, PA)

Legacy Medical Care Inc.
2025 W Army Trail Rd
Ste 104
Addison, IL 60101
Phone:(630) 599-5400

IL

DuPage

Federally Qualified Health Center (FQHC)

Legacy Medical Care Inc.
NPI:1902355316
Cultural Training Completed: No
Hours: [Mon, Tue, Wed, Thu, Fri] 08:00 AM - 05:00 PM
Accessibility: Details Pending (P, EB, IB, PA)

Legacy Medical Care Inc.
2055 W Army Trail Rd
Ste 104
Addison, IL 60101
Phone:(630) 599-5400
NPI:1497181697
Website: https://www.legacymedicalcare.org/
Cultural Training Completed: No
Hours: [Mon, Tue, Wed, Thu, Fri] 08:00 AM - 05:00 PM, Sat 08:00 AM - 06:00 PM
Accessibility: Details Pending (P, EB, IB, PA)

Internal Medicine (General Medical Care)

Henriquez, Hans J, MD+
Gender: Male
1841 W Army Trail Rd
Addison, IL 60101
Phone:(630) 238-9235
NPI:1053725994

IL

DuPage

Internal Medicine (General Medical Care)

Henriquez, Hans J, MD+
Cultural Training Completed: No
Hours: [Mon, Tue, Wed, Thu, Fri] 08:00 AM - 05:00 PM
Other Language(s):Spanish
Certification(s):Board Certified
Accessibility: Details Pending (P, EB, IB, PA)

Henriquez, Rolando B, MD+
Gender: Male
1841 W Army Trail Rd
Addison, IL 60101
Phone:(630) 238-9235
NPI:1144370990
Cultural Training Completed: No
Hours: [Mon, Tue, Wed, Thu, Fri] 08:00 AM - 05:00 PM
Other Language(s):Spanish
Certification(s):Board Certified
Accessibility: Details Pending (P, EB, IB, PA)

Jusufi, Agim, MD+
Gender: Male
303 W Lake St
Ste 200
Addison, IL 60101
Phone:(331) 221-9001
NPI:1366001232

IL

DuPage

Internal Medicine (General Medical Care)

Jusufi, Agim, MD[+]
Cultural Training Completed: No
Hours: [Mon, Tue, Wed, Thu, Fri] 08:00 AM - 05:00 PM
Certification(s):Board Certified
Accessibility: Some Criteria Met (P, EB, IB, PA)

Mejia, Jairo A, MD[+]
Gender: Male
721 W Lake St
Ste 202
Addison, IL 60101
Phone:(630) 757-4010
NPI:1952361164
Cultural Training Completed: Yes
Hours: [Mon, Tue, Wed, Thu, Fri] 08:00 AM - 05:00 PM
Other Language(s):Spanish
Certification(s):Board Certified
Accessibility: Details Pending (P, EB, IB, PA)

Nunez, Ausencio, MD[+]
Gender: Male
1841 W Army Trail Rd
Addison, IL 60101
Phone:(630) 238-9235
NPI:1407996564
Cultural Training Completed: No

IL

DuPage

Internal Medicine (General Medical Care)

Nunez, Ausencio, MD[+]
Hours: [Mon, Tue, Wed, Thu, Fri] 08:00 AM - 05:00 PM
Other Language(s):Spanish
Certification(s):Board Certified
Accessibility: Details Pending (P, EB, IB, PA)

Pantano, Maelen M, MD[*]
Gender: Female
303 W Lake St
Ste 200
Addison, IL 60101
Phone:(331) 221-9001
NPI:1023068152
Cultural Training Completed: Yes
Hours: [Mon, Tue, Wed, Thu, Fri] 08:00 AM - 05:00 PM
Other Language(s):English,Filipino
Certification(s):Board Certified
Accessibility: Some Criteria Met (P, EB, IB, PA)

Raheb, Laura Adel Samy, MD[#]
Gender: Female
303 W Lake St
Ste 200
Addison, IL 60101
Phone:(331) 221-9001
NPI:1417440942

IL

DuPage

Internal Medicine (General Medical Care)

Raheb, Laura Adel Samy, MD[#]
Cultural Training Completed: Yes
Hours: [Mon, Tue, Wed, Thu, Fri] 08:00 AM - 05:00 PM
Accessibility: Some Criteria Met (P, EB, IB, PA)

Saeed, Mohammed M, MD[+]
Gender: Male
276 W Fullerton Ave
Addison, IL 60101
Phone:(630) 543-5454
NPI:1124188081
Cultural Training Completed: No
Hours: [Mon, Tue, Wed, Thu, Fri, Sun] 08:00 AM - 05:00 PM
Other Language(s):English,Hindi,Urdu,Albanian,Spanish
Accessibility: Some Criteria Met (P, EB, IB, PA)

Multi-Specialty Group

ATI Physical Therapy Addison
500 W Lake St
Addison, IL 60101
Phone:(630) 607-1820
NPI:1023129681
Cultural Training Completed: No

IL

DuPage

Multi-Specialty Group

ATI Physical Therapy Addison
Hours: [Mon, Tue, Wed, Thu, Fri] 07:00 AM - 07:00 PM
Accessibility: Some Criteria Met (P, EB, IB, PA)

Access Addison Family Health Center
1111 W Lake St
Addison, IL 60101
Phone:(866) 267-2353
NPI:1699701383
Website: https://www.achn.net
Cultural Training Completed: No
Hours: [Mon, Tue, Wed, Thu, Fri] 08:00 AM - 05:00 PM
Accessibility: Some Criteria Met (P, EB, IB, PA)

Addison Medical Associates
276 W Fullerton Ave
Addison, IL 60101
Phone:(630) 543-5454
NPI:1023211224
Website: http://AddisonMedicalAssociates.com
Cultural Training Completed: No
Hours: [Mon, Tue, Wed, Thu, Fri, Sun] 08:00 AM - 05:00 PM
Accessibility: Some Criteria Met (P, EB, IB, PA)

IL

DuPage

Multi-Specialty Group

Allergy, Sinus and Asthma Professionals
714 W Lake St
Ste 104
Addison, IL 60101
Phone:(708) 450-5054
NPI:1942578703
Cultural Training Completed: No
Hours: [Mon, Tue, Wed, Thu, Fri] 08:00 AM - 05:00 PM
Accessibility: Details Pending (P, EB, IB, PA)

Faith Medical And GI Center
1845 W Army Trail Rd
Addison, IL 60101
Phone:(630) 629-5100
NPI:1578691846
Cultural Training Completed: No
Hours: [Mon, Tue, Wed, Thu, Fri] 08:00 AM - 05:00 PM
Accessibility: Details Pending (P, EB, IB, PA)

Faith Medical Gi Center
1845 W Army Trail Rd
Ste 304
Addison, IL 60101
Phone:(630) 629-5100
NPI:1578691846
Cultural Training Completed: No
Hours: [Mon, Tue, Wed, Thu, Fri] 08:00 AM - 05:00 PM

IL

DuPage

Multi-Specialty Group

Faith Medical Gi Center
Other Language(s):English
Accessibility: Details Pending (P, EB, IB, PA)

Hamdard Center for Health and Human Services NFP (FQHC)
228 E Lake St
Addison, IL 60101
Phone:(630) 835-1430
NPI:1720131014
Website: http://www.care.advocatehealth.com
Cultural Training Completed: No
Hours: [Mon, Tue, Wed, Thu, Fri] 08:00 AM - 05:00 PM
Other Language(s):Urdu,American Sign Language,English
Accessibility: Details Pending (P, EB, IB, PA)

PediaTrust Ad-Park Pediatrics
1640 W Lake St
Fl 2
Addison, IL 60101
Phone:(630) 543-3020
NPI:1982958013
Website: https://pediatrust.com
Cultural Training Completed: No

IL

DuPage

Multi-Specialty Group

PediaTrust Ad-Park Pediatrics
Hours: [Mon, Tue, Wed, Thu, Fri] 08:00 AM - 05:00 PM
Accessibility: Details Pending (P, EB, IB, PA)

Willow Springs Surgery Center, LTD
2055 W Army Trail Rd
Ste 110E
Addison, IL 60101
Phone:(773) 284-9247
NPI:1124069182
Website: http://www.care.advocatehealth.com
Cultural Training Completed: No
Hours: [Mon, Tue, Wed, Thu, Fri] 08:00 AM - 05:00 PM
Accessibility: Some Criteria Met (P, EB, IB, PA)

Willow Springs Surgery Center, LTD
2055 Army Trail Rd
Ste 110E
Addison, IL 60101
Phone:(773) 284-9247
NPI:1124069182
Website: http://www.care.advocatehealth.com
Cultural Training Completed: No
Hours: [Mon, Tue, Wed, Thu, Fri] 08:00 AM - 04:00 PM

IL

DuPage

Multi-Specialty Group

Willow Springs Surgery Center, LTD
Accessibility: Some Criteria Met (P, EB, IB, PA)

Nurse Practitioner

Durraj, Arta, MSN+
Gender: Female
1111 W Lake St
Addison, IL 60101
Phone:(630) 628-1811
NPI:1487527933
Cultural Training Completed: No
Hours: [Mon, Tue, Wed, Thu, Fri] 08:00 AM - 05:00 PM
Accessibility: Details Pending (P, EB, IB, PA)

Obereiner, Greta, NP+
Gender: Female
1111 W Lake St
Addison, IL 60101
Phone:(630) 628-1811
NPI:1053599423
Cultural Training Completed: Yes
Hours: [Mon, Tue, Wed, Thu, Fri] 08:00 AM - 05:00 PM
Accessibility: Details Pending (P, EB, IB, PA)

Sudin, Neeli, APRN+
Gender: Female
228 E Lake St
Addison, IL 60101
Phone:(630) 835-1430
NPI:1477586980

IL

DuPage

Nurse Practitioner

Sudin, Neeli, APRN+
Cultural Training Completed: Yes
Hours: [Mon, Tue, Wed, Thu, Fri] 09:00 AM - 05:00 PM, Sat 08:30 AM - 12:30 PM
Other Language(s):Hebrew,English,Urdu
Accessibility: Some Criteria Met (P, EB, IB, PA)

Nurse Practitioner: Family

Bahadur, Syed N, NP+
Gender: Male
228 E Lake St
Addison, IL 60101
Phone:(630) 835-1430
NPI:1760364343
Cultural Training Completed: No
Hours: [Mon, Tue, Wed, Thu, Fri] 09:00 AM - 05:00 PM, Sat 08:30 AM - 12:30 PM
Accessibility: Some Criteria Met (P, EB, IB, PA)

Durraj, Arta, MSN+
Gender: Female
1111 W Lake St
Addison, IL 60101
Phone:(630) 628-1811
NPI:1487527933
Cultural Training Completed: No
Hours: [Mon, Tue, Wed, Thu, Fri] 08:00 AM - 05:00 PM

IL

DuPage

Nurse Practitioner: Family

Durraj, Arta, MSN+
Accessibility: Details Pending (P, EB, IB, PA)

Garcia, Leticia, APRN+
Gender: Female
2055 W Army Trail Rd
Ste 104
Addison, IL 60101
Phone:(630) 599-5400
NPI:1689565541
Cultural Training Completed: No
Hours: [Mon, Tue, Wed, Thu, Fri] 09:00 AM - 07:00 PM, Sat 08:00 AM - 06:00 PM
Other Language(s):Spanish
Accessibility: Some Criteria Met (P, EB, IB, PA)

Lim, Debbie Dominguez, APN+
Gender: Female
1111 W Lake St
Addison, IL 60101
Phone:(630) 628-1811
NPI:1851705875
Cultural Training Completed: Yes
Hours: [Mon, Wed] 08:00 AM - 07:00 PM, [Tue, Thu] 08:00 AM - 06:00 PM, Fri 08:00 AM - 05:30 PM
Other Language(s):English,Tagalog

IL

DuPage

Nurse Practitioner: Family

Lim, Debbie Dominguez, APN+
Certification(s):Board Certified
Accessibility: Details Pending (P, EB, IB, PA)

Rivera, Merilyn, NP+
Gender: Female
228 E Lake St
Addison, IL 60101
Phone:(630) 835-1430
NPI:1073403713
Cultural Training Completed: No
Hours: [Mon, Tue, Wed, Thu, Fri] 09:00 AM - 05:00 PM, Sat 08:30 AM - 12:30 PM
Accessibility: Some Criteria Met (P, EB, IB, PA)

Shepherd, Jill A, ARNP+
Gender: Female
2055 W Army Trail Rd
Ste 104
Addison, IL 60101
Phone:(630) 599-5400
NPI:1073853354
Cultural Training Completed: No
Hours: [Mon, Tue, Wed, Thu, Fri] 09:00 AM - 07:00 PM, Sat 08:00 AM - 06:00 PM
Other Language(s):Spanish

IL

DuPage

Nurse Practitioner: Family

Shepherd, Jill A, ARNP+
Accessibility: Some Criteria Met (P, EB, IB, PA)

Sudin, Neeli, APRN+
Gender: Female
228 E Lake St
Addison, IL 60101
Phone:(630) 835-1430
NPI:1477586980
Cultural Training Completed: Yes
Hours: [Mon, Tue, Wed, Thu, Fri] 09:00 AM - 05:00 PM, Sat 08:30 AM - 12:30 PM
Other Language(s):Hebrew,English,Urdu
Certification(s):Board Certified
Accessibility: Some Criteria Met (P, EB, IB, PA)

Uy-palmer, Rosemary Y, FNP+
Gender: Female
721 W Lake St
Ste 202
Addison, IL 60101
Phone:(630) 600-0300
NPI:1891342796
Cultural Training Completed: No
Hours: [Mon, Tue, Wed, Thu, Fri] 08:00 AM - 05:00 PM
Certification(s):Board Certified

IL

DuPage

Nurse Practitioner: Family

Uy-palmer, Rosemary Y, FNP+
Accessibility: Some Criteria Met (P, EB, IB, PA)

Nurse Practitioner: Pediatrics (Babies, Children)

Obereiner, Greta, NP+
Gender: Female
1111 W Lake St
Addison, IL 60101
Phone:(630) 628-1811
NPI:1053599423
Cultural Training Completed: Yes
Hours: [Mon, Tue, Wed, Thu, Fri] 08:00 AM - 05:00 PM
Accessibility: Details Pending (P, EB, IB, PA)

Nurse Practitioner: Primary Care

Rivera, Merilyn, NP+
Gender: Female
228 E Lake St
Addison, IL 60101
Phone:(630) 835-1430
NPI:1073403713
Cultural Training Completed: No
Hours: [Mon, Tue, Wed, Thu, Fri] 09:00 AM - 05:00 PM, Sat 08:30 AM - 12:30 PM
Accessibility: Some Criteria Met (P, EB, IB, PA)

IL

DuPage

Pediatrics

Chiemmongkoltip, Panita, MD+
Gender: Female
2055 W Army Trail Rd
Ste 104
Addison, IL 60101
Phone:(847) 749-2248
NPI:1548306012
Cultural Training Completed: Yes
Hours: [Mon, Tue, Wed, Thu, Fri] 09:00 AM - 07:00 PM, Sat 08:00 AM - 06:00 PM
After Hours Phone Number:(847) 749-2248
Other Language(s):Spanish,American Sign Language,English
Certification(s):Board Certified
Accessibility: Some Criteria Met (P, EB, IB, PA)

Jain, Renu, MD+
Gender: Female
33 N Addison Rd
Addison, IL 60101
Phone:(630) 530-2224
NPI:1619079977
Cultural Training Completed: Yes
Hours: [Mon, Tue, Wed, Thu, Fri] 08:00 AM - 05:00 PM
Other Language(s):Spanish,Hindi,Punjabi

IL

DuPage

Pediatrics

Jain, Renu, MD+
Accessibility: Details Pending (P, EB, IB, PA)

Jain, Renu, MD+
Gender: Female
33 N Addison Rd
Ste 106
Addison, IL 60101
Phone:(630) 530-2224
NPI:1619079977
Cultural Training Completed: Yes
Hours: [Mon, Tue, Wed, Thu, Fri] 08:00 AM - 05:00 PM
Other Language(s):Spanish,Hindi,Punjabi
Accessibility: Some Criteria Met (P, EB, IB, PA)

Khan, Abigail Rachael, MD+
Gender: Female
1640 W Lake St
Fl 2
Addison, IL 60101
Phone:(630) 543-3020
NPI:1013596246
Cultural Training Completed: No
Hours: [Mon, Tue, Wed, Thu, Fri] 08:00 AM - 05:00 PM
Accessibility: Details Pending (P, EB, IB, PA)

Mata, Cynthia I, MD+
Gender: Female
1111 W Lake St

IL

DuPage

Pediatrics

Mata, Cynthia I, MD+
Addison, IL 60101
Phone:(630) 628-1811
NPI:1073695847
Cultural Training Completed: Yes
Hours: [Mon, Wed] 08:00 AM - 07:00 PM, [Tue, Thu] 08:00 AM - 06:00 PM, Fri 08:00 AM - 05:30 PM
Other Language(s):Spanish
Certification(s):Board Certified
Accessibility: Some Criteria Met (P, EB, IB, PA)

Nunez, Ausencio, MD+
Gender: Male
1841 W Army Trail Rd
Addison, IL 60101
Phone:(630) 238-9235
NPI:1407996564
Cultural Training Completed: No
Hours: [Mon, Tue, Wed, Thu, Fri] 08:00 AM - 05:00 PM
Other Language(s):Spanish
Certification(s):Board Certified
Accessibility: Details Pending (P, EB, IB, PA)

Perez, Walter D, MD+
Gender: Male
1111 W Lake St
Addison, IL 60101
Phone:(630) 628-1811

IL

DuPage

Pediatrics

Perez, Walter D, MD+
NPI:1558475996
Cultural Training Completed: Yes
Hours: [Mon, Tue, Wed, Thu, Fri] 08:00 AM - 05:00 PM
Other Language(s):Spanish
Certification(s):Board Certified
Accessibility: Details Pending (P, EB, IB, PA)

Perez, Walter D, MD
Gender: Male
721 W Lake St
Ste 202
Addison, IL 60101
Phone:(866) 267-2353
NPI:1558475996
Cultural Training Completed: Yes
Hours: [Mon, Tue, Wed, Thu, Fri] 08:00 AM - 05:00 PM
Other Language(s):Spanish
Certification(s):Board Certified
Accessibility: Details Pending (P, EB, IB, PA)

Uribe, Victoria, MD+
Gender: Female
303 W Lake St
Ste 200
Addison, IL 60101
Phone:(331) 221-9002
NPI:1013967124

IL

DuPage

Pediatrics

Uribe, Victoria, MD+
Cultural Training Completed: Yes
Hours: [Mon, Tue, Wed, Thu, Fri] 08:00 AM - 05:00 PM
Other Language(s):Spanish
Certification(s):Board Certified
Accessibility: Some Criteria Met (P, EB, IB, PA)

Physician Assistant

Battisti, Valerie A, PA+
Gender: Female
228 E Lake St
Addison, IL 60101
Phone:(630) 835-1430
NPI:1730692351
Cultural Training Completed: Yes
Hours: [Mon, Tue, Thu] 09:00 AM - 05:00 PM, Wed 08:30 AM - 06:00 PM, Fri 07:00 AM - 05:00 PM, Sat 08:30 AM - 12:30 PM
Other Language(s):Spanish
Accessibility: Some Criteria Met (P, EB, IB, PA)

Cygan, Paulina M, PA+
Gender: Female
1111 W Lake St
Addison, IL 60101
Phone:(630) 628-1811
NPI:1881382943
Cultural Training Completed: No

IL

DuPage

Physician Assistant

Cygan, Paulina M, PA+
Hours: [Mon, Tue, Wed, Thu, Fri] 08:00 AM - 05:00 PM
Other Language(s):Polish
Accessibility: Details Pending (P, EB, IB, PA)

Single Specialty Group

Nephrology Associates of Northern Illinois Ltd.
2055 W Army Trail Rd
Ste 110n
Addison, IL 60101
Phone:(630) 599-5400
NPI:1134319924
Cultural Training Completed: No
Hours: [Mon, Tue, Wed, Thu, Fri] 08:00 AM - 05:00 PM
Accessibility: Details Pending (P, EB, IB, PA)

Nephrology Associates of Northern Illinois Ltd.
2055 W Army Trail Rd
Ste 110E
Addison, IL 60101
Phone:(630) 599-5400
NPI:1134319924
Cultural Training Completed: No
Hours: [Mon, Tue, Wed, Thu, Fri] 08:00 AM - 05:00 PM

IL

DuPage

Single Specialty Group

Nephrology Associates of Northern Illinois Ltd.
Accessibility: Details Pending (P, EB, IB, PA)

Progressive Med Surgial
1841 W Army Trail Rd
Addison, IL 60101
Phone:(630) 238-9235
NPI:1164525275
Website: https://fullertonsurgery.com
Cultural Training Completed: No
Hours: [Mon, Tue, Wed, Thu, Fri] 08:00 AM - 05:00 PM
Accessibility: Details Pending (P, EB, IB, PA)

Aurora

Family Medicine

Gadrinab-Jones, Krystle C, MD#
Gender: Female
1222 N Eola Rd
Aurora, IL 60502
Phone:(630) 646-6250
NPI:1417219437
Cultural Training Completed: Yes
Hours: [Mon, Tue, Wed, Thu, Fri] 08:00 AM - 05:00 PM, [Sat, Sun] 09:00 AM - 04:00 PM

IL

DuPage

Family Medicine

Gadrinab-Jones, Krystle C, MD#
Other Language(s):Spanish,Amharic
Certification(s):Board Certified
Accessibility: Some Criteria Met (P, EB, IB, PA)

Hitt, Rockton W, MD+
Gender: Male
2124 Ogden Ave
Aurora, IL 60504
Phone:(877) 692-8686
NPI:1225108947
Cultural Training Completed: No
Hours: [Mon, Tue, Wed, Thu, Fri] 08:00 AM - 05:00 PM
Other Language(s):Farsi,Spanish,Greek
Certification(s):Board Certified
Accessibility: Some Criteria Met (P, EB, IB, PA)

Jin, Kinsley Andrew, MD+
Gender: Male
2124 Ogden Ave
Aurora, IL 60504
Phone:(877) 692-8686
NPI:1518315241
Cultural Training Completed: Yes
Hours: [Mon, Tue, Wed, Thu, Fri] 08:00 AM - 05:00 PM

IL

DuPage

Family Medicine

Jin, Kinsley Andrew, MD+
Certification(s):Board Certified
Accessibility: Some Criteria Met (P, EB, IB, PA)

Kass, Jessica Lindsey, MD+
Gender: Female
2972 Indian Trail Rd
Ste A
Aurora, IL 60502
Phone:(630) 499-0812
NPI:1265960959
Cultural Training Completed: Yes
Hours: [Mon, Tue, Wed, Thu, Fri] 08:00 AM - 05:00 PM
Other Language(s):English
Certification(s):Board Certified
Accessibility: Details Pending (P, EB, IB, PA)

Kelly, Richard P, DO#
Gender: Male
4100 Healthway Dr
Aurora, IL 60504
Phone:(630) 859-6824
NPI:1831118264
Cultural Training Completed: No
Hours: [Mon, Tue, Wed, Thu, Fri] 08:00 AM - 05:00 PM
Certification(s):Board Certified

IL

DuPage

Family Medicine

Kelly, Richard P, DO#
Accessibility: Some Criteria Met (P, EB, IB, PA)

Kennedy, Sean C, MD+
Gender: Male
2972 Indian Trail Rd
Ste A
Aurora, IL 60502
Phone:(630) 499-0812
NPI:1942681150
Cultural Training Completed: No
Hours: [Mon, Tue, Wed, Thu, Fri] 08:00 AM - 05:00 PM
Other Language(s):English
Certification(s):Board Certified
Accessibility: Details Pending (P, EB, IB, PA)

Kinsella Stallter, Patricia A, DO+
Gender: Female
2972 Indian Trail Rd
Ste A
Aurora, IL 60502
Phone:(630) 499-0812
NPI:1174519664
Cultural Training Completed: No
Hours: [Mon, Tue, Wed, Thu, Fri] 08:00 AM - 05:00 PM
Other Language(s):English
Certification(s):Board Certified

IL

DuPage

Family Medicine

Kinsella Stallter, Patricia A, DO+
Accessibility: Details Pending (P, EB, IB, PA)

Lopez, Ivan R, MD+
Gender: Male
2003 Montgomery Rd
Ste 106-107
Aurora, IL 60598
Phone:(630) 340-4211
NPI:1992845069
Cultural Training Completed: No
Hours: [Mon, Tue, Wed, Thu, Fri] 08:00 AM - 05:00 PM
Other Language(s):Spanish
Certification(s):Board Certified
Accessibility: Details Pending (P, EB, IB, PA)

Muhr, Ashley T., DO#
Gender: Female
1222 N Eola Rd
Aurora, IL 60502
Phone:(630) 646-6250
NPI:1891016499
Cultural Training Completed: No
Hours: [Mon, Tue, Wed, Thu, Fri] 08:00 AM - 05:00 PM, [Sat, Sun] 09:00 AM - 04:00 PM
Certification(s):Board Certified
Accessibility: Some Criteria Met (P, EB, IB, PA)

IL

DuPage

Family Medicine

Rahman, Uroob, DO+
Gender: Female
2124 Ogden Ave
Aurora, IL 60504
Phone:(877) 692-8686
NPI:1932789716
Cultural Training Completed: No
Hours: [Mon, Tue, Wed, Thu, Fri] 08:00 AM - 05:00 PM
Other Language(s):Urdu,Hindi,Urdi
Certification(s):Board Certified
Accessibility: Some Criteria Met (I P, I EB, I IB, I PA)

Stallter, Christopher J, DO+
Gender: Male
2972 Indian Trail Rd
Ste A
Aurora, IL 60502
Phone:(630) 499-0812
NPI:1134115629
Cultural Training Completed: No
Hours: [Mon, Tue, Wed, Thu, Fri] 08:00 AM - 05:00 PM
Other Language(s):English
Certification(s):Board Certified
Accessibility: Details Pending (P P, P EB, P IB, P PA)

Sun, Tung His J, MD+
Gender: Male

IL

DuPage

Family Medicine

Sun, Tung His J, MD+
2124 Ogden Ave
Aurora, IL 60504
Phone:(877) 692-8902
NPI:1215917653
Cultural Training Completed: Yes
Hours: Mon 08:30 AM - 05:30 PM, [Tue, Wed, Thu] 08:30 AM - 05:00 PM, Fri 08:30 AM - 04:30 PM
Other Language(s):Chinese
Certification(s):Board Certified
Accessibility: Some Criteria Met (I P, I EB, I IB, I PA)

Ufferman, Kristen M, MD+
Gender: Female
2972 Indian Trail Rd
Ste A
Aurora, IL 60502
Phone:(630) 499-0812
NPI:1699761189
Cultural Training Completed: Yes
Hours: [Mon, Tue, Wed, Thu, Fri] 08:00 AM - 05:00 PM
Other Language(s):English
Certification(s):Board Certified
Accessibility: Details Pending (P P, P EB, P IB, P PA)

Walinski, Lisa A, DO#
Gender: Female

IL

DuPage

Family Medicine

Walinski, Lisa A, DO#
1222 N Eola Rd
Aurora, IL 60502
Phone:(630) 646-6250
NPI:1952354250
Cultural Training Completed: No
Hours: [Mon, Tue, Wed, Thu, Fri] 08:00 AM - 05:00 PM, [Sat, Sun] 09:00 AM - 04:00 PM
Other Language(s):Spanish
Certification(s):Board Certified
Accessibility: Some Criteria Met (I P, I EB, I IB, I PA)

Federally Qualified Health Center (FQHC)

Aunt Martha's Aurora CHC
2124 Ogden Ave
Aurora, IL 60504
Phone:(630) 801-9182
NPI:1619104098
Website: https://www.auntmarthas.org
Cultural Training Completed: Yes
Hours: [Mon, Tue, Wed, Thu, Fri] 08:00 AM - 05:00 PM, Sat 09:00 AM - 02:00 PM
Accessibility: Details Pending (P P, P EB, P IB, P PA)

IL

DuPage

Federally Qualified Health Center (FQHC)

Aunt Martha's Aurora Community Health Center
2124 Ogden Ave
Aurora, IL 60504
Phone:(877) 692-8686
NPI:1356481899
Website: https://www.auntmarthas.org
Cultural Training Completed: No
Hours: Mon 08:30 AM - 05:30 PM, [Tue, Wed, Thu] 08:30 AM - 05:00 PM, Fri 08:30 AM - 04:30 PM
Accessibility: Some Criteria Met (I P, I EB, I IB, I PA)

Planned Parenthood Of Illinois New York St
3051 E New York St
Aurora, IL 60504
Phone:(630) 585-0500
NPI:1760499545
Website: http://www.eriefamilyhealth.org
Cultural Training Completed: No
Hours: [Mon, Tue, Wed, Thu, Fri] 08:00 AM - 05:00 PM
Accessibility: Details Pending (P P, P EB, P IB, P PA)

IL

DuPage

Federally Qualified Health Center (FQHC)

Planned Parenthood Of Illinois New York St
3051 E New York St
Aurora, IL 60504
Phone:(630) 585-0500
NPI:1942510508
Website:
https://www.sihf.org
Cultural Training Completed: No
Hours: [Mon, Tue, Wed, Thu, Fri] 08:00 AM - 05:00 PM
Accessibility: Details Pending (P, EB, IB, PA)

Internal Medicine (General Medical Care)

Dreyer, Roman, MD+
Gender: Male
4100 Healthway Dr
Aurora, IL 60504
Phone:(630) 859-6824
NPI:1376576793
Cultural Training Completed: No
Hours: [Mon, Tue, Wed, Thu, Fri] 08:00 AM - 05:00 PM
Other Language(s):Russian
Certification(s):Board Certified
Accessibility: Some Criteria Met (P, EB, IB, PA)

Malkani, Sunil K., MD+
Gender: Male

IL

DuPage

Internal Medicine (General Medical Care)

Malkani, Sunil K., MD+
4100 Healthway Dr
Aurora, IL 60504
Phone:(630) 859-6824
NPI:1538153655
Cultural Training Completed: No
Hours: [Mon, Tue, Wed, Thu, Fri] 08:00 AM - 05:00 PM
Certification(s):Board Certified
Accessibility: Some Criteria Met (P, EB, IB, PA)

Thakkar, Sanjay A, MD+
Gender: Male
2720 E New York St
Ste 108
Aurora, IL 60502
Phone:(630) 820-7045
NPI:1073548483
Cultural Training Completed: No
Hours: [Mon, Tue, Wed, Thu, Fri] 08:00 AM - 05:00 PM
Other Language(s):Gujarati,Hindi,English
Certification(s):Board Certified
Accessibility: Details Pending (P, EB, IB, PA)

IL

DuPage

Multi-Specialty Group

ATI Physical Therapy Aurora Fox Valley
4334 Fox Valley Center Dr
Aurora, IL 60504
Phone:(630) 236-7544
NPI:1023129681
Cultural Training Completed: No
Hours: [Mon, Tue, Wed, Thu, Fri] 08:00 AM - 05:00 PM
Accessibility: Details Pending (P, EB, IB, PA)

Rush University Medical Group
444 N Eola Rd
Ste 110
Aurora, IL 60502
Phone:(630) 692-5560
NPI:1093819542
Website:
http://www.rush.edu
Cultural Training Completed: No
Hours: [Mon, Tue, Wed, Thu, Fri] 08:00 AM - 05:00 PM
Accessibility: Details Pending (P, EB, IB, PA)

Rush University Medical Group
444 N Eola Rd
Aurora, IL 60502
Phone:(630) 692-5560
NPI:1093819542
Website:
http://www.rush.edu

IL

DuPage

Multi-Specialty Group

Rush University Medical Group
Cultural Training Completed: No
Hours: [Mon, Tue, Wed, Thu, Fri] 08:00 AM - 05:00 PM
Accessibility: Details Pending (P, EB, IB, PA)

Rush University Medical Group
2972 Indian Trail Rd
Ste A
Aurora, IL 60502
Phone:(630) 236-4240
NPI:1093819542
Website:
http://www.rush.edu
Cultural Training Completed: No
Hours: [Mon, Tue, Wed, Thu, Fri] 08:00 AM - 05:00 PM
Accessibility: Details Pending (P, EB, IB, PA)

Rush University Medical Group
2111 Ogden Ave
Aurora, IL 60504
Phone:(630) 978-3800
NPI:1093819542
Website:
http://www.rush.edu
Cultural Training Completed: No
Hours: [Mon, Tue, Wed, Thu, Fri] 08:00 AM - 05:00 PM

IL

DuPage

Multi-Specialty Group

Rush University Medical Group
Accessibility: Details Pending (P, EB, IB, PA)

Yorkville Internists SC
2720 E New York St
Ste 108
Aurora, IL 60502
Phone:(630) 820-7045
NPI:1306869656
Cultural Training Completed: No
Hours: [Mon, Tue, Wed, Thu, Fri] 08:00 AM - 05:00 PM
Other Language(s):English
Accessibility: Details Pending (P, EB, IB, PA)

Nurse Practitioner

Kim, Jessica M, CNP+
Gender: Female
444 N Eola Rd
Ste 110
Aurora, IL 60502
Phone:(630) 692-5660
NPI:1730694274
Cultural Training Completed: No
Hours: [Mon, Tue, Wed, Thu, Fri] 08:00 AM - 05:00 PM
Other Language(s):Korean
Accessibility: Details Pending (P, EB, IB, PA)

IL

DuPage

Nurse Practitioner

Markevicus, Alyssa A, NP+
Gender: Female
444 N Eola Rd
Ste 110
Aurora, IL 60502
Phone:(630) 692-5660
NPI:1770253072
Cultural Training Completed: No
Hours: [Mon, Tue, Wed, Thu, Fri] 08:00 AM - 05:00 PM
Accessibility: Details Pending (P, EB, IB, PA)

Nurse Practitioner: Family

Baadh, Sanvir, MSN+
Gender: Female
2720 E New York St
Ste 108
Aurora, IL 60502
Phone:(630) 820-7045
NPI:1669020780
Cultural Training Completed: No
Hours: [Mon, Tue, Wed, Thu, Fri] 08:00 AM - 05:00 PM
Accessibility: Details Pending (P, EB, IB, PA)

Balaga, Sylwia Monika, NP+
Gender: Female
300 N Eola Rd
Aurora, IL 60502
Phone:(866) 389-2727
NPI:1821673534

IL

DuPage

Nurse Practitioner: Family

Balaga, Sylwia Monika, NP+
Cultural Training Completed: No
Hours: [Mon, Tue, Wed, Thu, Fri] 08:00 AM - 05:00 PM
Other Language(s):Polish
Accessibility: Details Pending (P, EB, IB, PA)

Breier, Elizabeth A, NP+
Gender: Female
444 N Eola Rd
Ste 110
Aurora, IL 60502
Phone:(630) 692-5660
NPI:1215273800
Cultural Training Completed: Yes
Hours: [Mon, Tue, Wed, Thu, Fri] 08:00 AM - 05:00 PM
Other Language(s):English
Certification(s):Board Certified
Accessibility: Details Pending (P, EB, IB, PA)

Daguro-Robledo, Kathelyn Sim, NP+
Gender: Female
444 N Eola Rd
Ste 110
Aurora, IL 60502
Phone:(630) 692-5660
NPI:1477032316

IL

DuPage

Nurse Practitioner: Family

Daguro-Robledo, Kathelyn Sim, NP+
Cultural Training Completed: No
Hours: [Mon, Tue, Wed, Thu, Fri] 08:00 AM - 05:00 PM
Other Language(s):Tagalog
Certification(s):Board Certified
Accessibility: Details Pending (P, EB, IB, PA)

Frazzini, Tracy Marie, NP+
Gender: Female
2211 S Eola Rd
Aurora, IL 60503
Phone:(630) 768-4233
NPI:1790057164
Cultural Training Completed: No
Hours: [Mon, Tue, Wed, Thu, Fri] 08:00 AM - 05:00 PM
Accessibility: Details Pending (P, EB, IB, PA)

Gillespie, Cassie Lynn, NP+
Gender: Female
300 N Eola Rd
Aurora, IL 60502
Phone:(866) 389-2727
NPI:1922725381
Cultural Training Completed: No

IL

DuPage

Nurse Practitioner: Family

Gillespie, Cassie Lynn, NP+
Hours: [Mon, Tue, Wed, Thu, Fri] 08:00 AM - 05:00 PM
Accessibility: Details Pending (P, EB, IB, PA)

Hudson, Laura A, NP+
Gender: Female
300 N Eola Rd
Aurora, IL 60502
Phone:(866) 389-2727
NPI:1730584368
Cultural Training Completed: No
Hours: [Mon, Tue, Wed, Thu, Fri] 08:00 AM - 05:00 PM
Accessibility: Details Pending (P, EB, IB, PA)

Kim, Jessica M, CNP+
Gender: Female
444 N Eola Rd
Ste 110
Aurora, IL 60502
Phone:(630) 692-5660
NPI:1730694274
Cultural Training Completed: No
Hours: [Mon, Tue, Wed, Thu, Fri] 08:00 AM - 05:00 PM
Other Language(s):Korean
Certification(s):Board Certified

IL

DuPage

Nurse Practitioner: Family

Kim, Jessica M, CNP+
Accessibility: Details Pending (P, EB, IB, PA)

Markevicus, Alyssa A, NP+
Gender: Female
444 N Eola Rd
Ste 110
Aurora, IL 60502
Phone:(630) 692-5660
NPI:1770253072
Cultural Training Completed: No
Hours: [Mon, Tue, Wed, Thu, Fri] 08:00 AM - 05:00 PM
Certification(s):Board Certified
Accessibility: Details Pending (P, EB, IB, PA)

Mefful, Anuoluwapo, NP+
Gender: Female
444 N Eola Rd
Aurora, IL 60502
Phone:(630) 692-5660
NPI:1639826035
Cultural Training Completed: No
Hours: [Mon, Tue, Wed, Thu, Fri] 08:00 AM - 05:00 PM
Accessibility: Details Pending (P, EB, IB, PA)

Mefful, Anuoluwapo, NP+
Gender: Female

IL

DuPage

Nurse Practitioner: Family

Mefful, Anuoluwapo, NP+
444 N Eola Rd
Ste 110
Aurora, IL 60502
Phone:(630) 692-5660
NPI:1639826035
Cultural Training Completed: No
Hours: [Mon, Tue, Wed, Thu, Fri] 08:00 AM - 05:00 PM
Accessibility: Details Pending (P, EB, IB, PA)

Navarro, Nancy, APRN+
Gender: Female
4075 Fox Valley Center Dr
Ste 3
Aurora, IL 60504
Phone:(630) 978-1111
NPI:1265906523
Cultural Training Completed: Yes
Hours: [Mon, Tue, Thu, Fri] 08:00 AM - 05:00 PM, Wed 08:00 AM - 06:30 PM
Other Language(s):Spanish
Accessibility: Some Criteria Met (P, EB, IB, PA)

Olszewski, Kristen J, NP+
Gender: Female
444 N Eola Rd
Ste 110

IL

DuPage

Nurse Practitioner: Family

Olszewski, Kristen J, NP+
Aurora, IL 60502
Phone:(630) 692-5660
NPI:1922533397
Cultural Training Completed: Yes
Hours: [Mon, Tue, Wed, Thu, Fri] 08:00 AM - 05:00 PM
Other Language(s):English
Certification(s):Board Certified
Accessibility: Details Pending (P, EB, IB, PA)

Paull, Caroline R, NP+
Gender: Female
2124 Ogden Ave
Aurora, IL 60504
Phone:(877) 692-8686
NPI:1790214930
Cultural Training Completed: No
Hours: [Mon, Tue, Wed, Thu, Fri] 08:00 AM - 05:00 PM
Other Language(s):English
Certification(s):Board Certified
Accessibility: Some Criteria Met (P, EB, IB, PA)

Peters, Kevin M, NP+
Gender: Male
444 N Eola Rd
Aurora, IL 60502
Phone:(630) 692-5660

IL

DuPage

Nurse Practitioner: Family

Peters, Kevin M, NP+
NPI:1083123038
Cultural Training Completed: No
Hours: [Mon, Tue, Wed, Thu, Fri] 08:00 AM - 05:00 PM
Other Language(s):Spanish
Accessibility: Details Pending (P, EB, IB, PA)

Peters, Kevin M, NP+
Gender: Male
444 N Eola Rd
Ste 110
Aurora, IL 60502
Phone:(630) 692-5560
NPI:1083123038
Cultural Training Completed: No
Hours: [Mon, Tue, Wed, Thu, Fri] 08:00 AM - 05:00 PM
Other Language(s):Spanish
Accessibility: Details Pending (P, EB, IB, PA)

Renaud, Laura Marie, NP+
Gender: Female
444 N Eola Rd
Ste 110
Aurora, IL 60502
Phone:(630) 692-5660
NPI:1619276953
Cultural Training Completed: No

IL

DuPage

Nurse Practitioner: Family

Renaud, Laura Marie, NP+
Hours: [Mon, Tue, Wed, Thu, Fri] 08:00 AM - 05:00 PM
Other Language(s):Spanish
Certification(s):Board Certified
Accessibility: Details Pending (P, EB, IB, PA)

Wojcik, Darci A, NP+
Gender: Female
444 N Eola Rd
Ste 110
Aurora, IL 60502
Phone:(630) 692-5660
NPI:1881942100
Cultural Training Completed: No
Hours: [Mon, Tue, Wed, Thu, Fri] 08:00 AM - 05:00 PM
Accessibility: Details Pending (P, EB, IB, PA)

Wojcik, Darci A, NP+
Gender: Female
444 N Eola Rd
Aurora, IL 60502
Phone:(630) 692-5660
NPI:1881942100
Cultural Training Completed: No
Hours: [Mon, Tue, Wed, Thu, Fri] 08:00 AM - 05:00 PM

IL

DuPage

Nurse Practitioner: Family

Wojcik, Darci A, NP+
Accessibility: Details Pending (P, EB, IB, PA)

Pediatrics

Bano, Asma, MD+
Gender: Female
4075 Fox Valley Center Dr
Ste 3
Aurora, IL 60504
Phone:(630) 978-1111
NPI:1083714091
Cultural Training Completed: No
Hours: [Mon, Tue, Thu, Fri] 08:00 AM - 05:00 PM, Wed 08:00 AM - 06:30 PM
Accessibility: Some Criteria Met (P, EB, IB, PA)

Huerta-Galvez, Imelda, MD
Gender: Female
4100 Healthway Dr
Aurora, IL 60504
Phone:(708) 684-5580
NPI:1811001100
Cultural Training Completed: No
Hours: [Mon, Tue, Wed, Thu, Fri] 08:00 AM - 05:00 PM
Other Language(s):Spanish
Certification(s):Board Certified

IL

DuPage

Pediatrics

Huerta-Galvez, Imelda, MD
Accessibility: Some Criteria Met (P, EB, IB, PA)

Kakodkar, Nisha C, MD+
Gender: Female
4100 Healthway Dr
Aurora, IL 60504
Phone:(630) 859-6824
NPI:1902001118
Cultural Training Completed: No
Hours: [Mon, Tue, Wed, Thu, Fri] 08:00 AM - 05:00 PM
Other Language(s):Hindi,French
Certification(s):Board Certified
Accessibility: Some Criteria Met (P, EB, IB, PA)

King, Noah Gregory, MD+
Gender: Male
4100 Healthway Dr
Aurora, IL 60504
Phone:(630) 859-6824
NPI:1538663562
Cultural Training Completed: No
Hours: [Mon, Tue, Wed, Thu, Fri] 08:00 AM - 05:00 PM
Certification(s):Board Certified

IL

DuPage

Pediatrics

King, Noah Gregory, MD+
Accessibility: Some Criteria Met (P, EB, IB, PA)

Lue, Kevin, MD#
Gender: Male
3925 75th St
Ste 105
Aurora, IL 60504
Phone:(630) 978-7337
NPI:1043255672
Cultural Training Completed: Yes
Hours: [Mon, Tue, Wed, Thu, Fri] 08:00 AM - 05:00 PM
Other Language(s):English
Certification(s):Board Certified
Accessibility: Some Criteria Met (P, EB, IB, PA)

Paterek, Malgorzata M, MD#
Gender: Female
3925 75th St
Aurora, IL 60504
Phone:(630) 978-7337
NPI:1306951066
Cultural Training Completed: No
Hours: [Mon, Tue, Wed, Thu, Fri] 08:00 AM - 05:00 PM
Other Language(s):Polish
Certification(s):Board Certified

IL

DuPage

Pediatrics

Paterek, Malgorzata M, MD#
Accessibility: Details Pending (P, EB, IB, PA)

Pediatrics, Adolescent Medicine

Bano, Asma, MD+
Gender: Female
4075 Fox Valley Center Dr
Ste 3
Aurora, IL 60504
Phone:(630) 978-1111
NPI:1083714091
Cultural Training Completed: No
Hours: [Mon, Tue, Thu, Fri] 08:00 AM - 05:00 PM, Wed 08:00 AM - 06:30 PM
Accessibility: Some Criteria Met (P, EB, IB, PA)

Physician Assistant

Asghar, Umamah Naved, PAC+
Gender: Female
444 N Eola Rd
Aurora, IL 60502
Phone:(630) 692-5660
NPI:1144939604
Cultural Training Completed: No
Hours: [Mon, Tue, Wed, Thu, Fri] 08:00 AM - 05:00 PM
Certification(s):Board Certified

IL

DuPage

Physician Assistant

Asghar, Umamah Naved, PAC+
Accessibility: Details Pending (P, EB, IB, PA)

Asghar, Umamah Naved, PAC+
Gender: Female
444 N Eola Rd
Ste 110
Aurora, IL 60502
Phone:(630) 692-5660
NPI:1144939604
Cultural Training Completed: No
Hours: [Mon, Tue, Wed, Thu, Fri] 08:00 AM - 05:00 PM
Certification(s):Board Certified
Accessibility: Details Pending (P, EB, IB, PA)

Bearnod, Dalanne Joy Gabo, PAC+
Gender: Female
444 N Eola Rd
Aurora, IL 60502
Phone:(630) 692-5660
NPI:1780357798
Cultural Training Completed: No
Hours: [Mon, Tue, Wed, Thu, Fri] 08:00 AM - 05:00 PM
Accessibility: Details Pending (P, EB, IB, PA)

Bearnod, Dalanne Joy Gabo, PAC+
Gender: Female

IL

DuPage

Physician Assistant

Bearnod, Dalanne Joy Gabo, PAC+
444 N Eola Rd
Ste 110
Aurora, IL 60502
Phone:(630) 692-5660
NPI:1780357798
Cultural Training Completed: No
Hours: [Mon, Tue, Wed, Thu, Fri] 08:00 AM - 05:00 PM
Accessibility: Details Pending (P, EB, IB, PA)

Colangelo, Daphne A, PA+
Gender: Female
444 N Eola Rd
Ste 110
Aurora, IL 60502
Phone:(630) 692-5660
NPI:1225027485
Cultural Training Completed: No
Hours: [Mon, Tue, Wed, Thu, Fri] 08:00 AM - 05:00 PM
Accessibility: Details Pending (P, EB, IB, PA)

Single Specialty Group

Autism Spectrum Therapies, LLC
4222 Meridian Pkwy
Ste 106
Aurora, IL 60504
Phone:(844) 263-1613
NPI:1609194000
Cultural Training Completed: No

IL

DuPage

Single Specialty Group

Autism Spectrum Therapies, LLC
Hours: [Mon, Tue, Wed, Thu, Fri] 08:00 AM - 05:00 PM
Accessibility: Some Criteria Met (P, EB, IB, PA)

Bartlett

Critical Care Medicine

Dileep, Priya, MD*
Gender: Female
1041 W Stearns Rd
Bartlett, IL 60103
Phone:(630) 716-7500
NPI:1447562905
Cultural Training Completed: Yes
Hours: [Mon, Tue, Wed, Thu, Fri] 09:00 AM - 05:00 PM
Other Language(s):Malayalam
Accessibility: Details Pending (P, EB, IB, PA)

Family Medicine

Ahmed, Palosha, MD*
Gender: Female
1041 W Stearns Rd
Bartlett, IL 60103
Phone:(630) 716-7500
NPI:1033407069
Cultural Training Completed: Yes
Hours: [Mon, Tue, Wed, Thu, Fri] 09:00 AM - 05:00 PM
Certification(s):Board Certified

IL

DuPage

Family Medicine

Ahmed, Palosha, MD*
Accessibility: Details Pending (P, EB, IB, PA)

Brunner, Michael F, DO*
Gender: Male
1041 W Stearns Rd
Bartlett, IL 60103
Phone:(630) 716-7500
NPI:1215166319
Cultural Training Completed: Yes
Hours: [Mon, Tue, Wed, Thu, Fri] 09:00 AM - 05:00 PM
Certification(s):Board Certified
Accessibility: Details Pending (P, EB, IB, PA)

Dunleavy, Michael G, DO*
Gender: Male
1041 W Stearns Rd
Bartlett, IL 60103
Phone:(630) 716-7500
NPI:1811927239
Cultural Training Completed: Yes
Hours: [Mon, Tue, Wed, Thu, Fri] 09:00 AM - 05:00 PM
Other Language(s):English,Spanish
Certification(s):Board Certified
Accessibility: Details Pending (P, EB, IB, PA)

IL

DuPage

Family Medicine

Kalenowski, Charles D, DO*
Gender: Male
1041 W Stearns Rd
Bartlett, IL 60103
Phone:(630) 716-7500
NPI:1023046414
Cultural Training Completed: Yes
Hours: [Mon, Tue, Wed, Thu, Fri] 09:00 AM - 05:00 PM
Other Language(s):English
Certification(s):Board Certified
Accessibility: Details Pending (P, EB, IB, PA)

Omalley, Daniel C, DO*
Gender: Male
1041 W Stearns Rd
Bartlett, IL 60103
Phone:(630) 716-7500
NPI:1811932056
Cultural Training Completed: No
Hours: [Mon, Tue, Wed, Thu, Fri] 09:00 AM - 05:00 PM
Other Language(s):English
Accessibility: Details Pending (P, EB, IB, PA)

Patel, Shreya, MD+
Gender: Female
1054 Norwood Ln
Bartlett, IL 60103
Phone:(630) 213-3232

IL

DuPage

Family Medicine

Patel, Shreya, MD+
NPI:1659876563
Cultural Training Completed: No
Hours: [Mon, Tue, Wed, Thu, Fri] 08:00 AM - 05:00 PM
Other Language(s):Gujarati
Certification(s):Board Certified
Accessibility: Some Criteria Met (P, EB, IB, PA)

Scholl, Kimberly A, DO*
Gender: Female
1041 W Stearns Rd
Bartlett, IL 60103
Phone:(630) 716-7500
NPI:1396777371
Cultural Training Completed: Yes
Hours: [Mon, Tue, Wed, Thu, Fri] 09:00 AM - 05:00 PM
Other Language(s):English,Spanish
Certification(s):Board Certified
Accessibility: Details Pending (P, EB, IB, PA)

Internal Medicine (General Medical Care)

Dileep, Priya, MD*
Gender: Female
1041 W Stearns Rd
Bartlett, IL 60103
Phone:(630) 716-7500

IL

DuPage

Internal Medicine (General Medical Care)

Dileep, Priya, MD*
NPI:1447562905
Cultural Training Completed: Yes
Hours: [Mon, Tue, Wed, Thu, Fri] 09:00 AM - 05:00 PM
Other Language(s):Malayalam
Certification(s):Board Certified
Accessibility: Details Pending (P, EB, IB, PA)

Multi-Specialty Group

ATI Physical Therapy Bartlett
803 S State Route 59
Bartlett, IL 60103
Phone:(630) 233-0047
NPI:1023129681
Cultural Training Completed: No
Hours: [Mon, Tue, Wed, Thu, Fri] 08:00 AM - 05:00 PM
Accessibility: Some Criteria Met (P, EB, IB, PA)

Ascension Medical Group Illinois - Heart & Vascular Care Hoffman Estates
1041 W Stearns Rd
Bartlett, IL 60103
Phone:(630) 716-7500
NPI:1720371669
Website: http://www.amitahealth.org

IL

DuPage

Multi-Specialty Group

Ascension Medical Group Illinois - Heart & Vascular Care Hoffman Estates
Cultural Training Completed: No
Hours: [Mon, Tue, Wed, Thu, Fri] 08:00 AM - 05:00 PM
Accessibility: Details Pending (P, EB, IB, PA)

Nurse Practitioner: Family

Lamp, Patricia J, APN+
Gender: Female
1041 W Stearns Rd
Bartlett, IL 60103
Phone:(224) 273-3590
NPI:1891968921
Cultural Training Completed: No
Hours: [Mon, Tue, Wed, Thu, Fri] 08:00 AM - 05:00 PM
Certification(s):Board Certified
Accessibility: Details Pending (P, EB, IB, PA)

Physician Assistant

Duffy, Anna M, PA-C*
Gender: Female
1041 W Stearns Rd
Bartlett, IL 60103
Phone:(630) 716-7500
NPI:1174832646
Cultural Training Completed: No

IL

DuPage

Physician Assistant

Duffy, Anna M, PA-C*
Hours: [Mon, Tue, Wed, Thu, Fri] 09:00 AM - 05:00 PM
Other Language(s):Spanish
Certification(s):Board Certified
Accessibility: Details Pending (P, EB, IB, PA)

Poggensee, Lorena, PA-C*
Gender: Female
1041 W Stearns Rd
Bartlett, IL 60103
Phone:(630) 716-7500
NPI:1528692225
Cultural Training Completed: No
Hours: [Mon, Tue, Wed, Thu, Fri] 09:00 AM - 05:00 PM
Other Language(s):Spanish,Gujarati
Certification(s):Board Certified
Accessibility: Details Pending (P, EB, IB, PA)

Sharma, Jaina, PA+
Gender: Female
1054 Norwood Ln
Bartlett, IL 60103
Phone:(630) 213-3232
NPI:1881314615
Cultural Training Completed: No

IL

DuPage

Physician Assistant

Sharma, Jaina, PA+
Hours: [Mon, Tue, Wed, Thu, Fri] 08:00 AM - 05:00 PM
Other Language(s):Hindi,Sindhi
Accessibility: Details Pending (P, EB, IB, PA)

Bensenville

Family Medicine

Burgos, Miguel, MD+
Gender: Male
229 W Grand Ave
Ste Qw
Bensenville, IL 60106
Phone:(630) 422-1917
NPI:1013058379
Cultural Training Completed: No
Hours: [Mon, Tue, Wed, Thu, Fri] 08:00 AM - 05:00 PM
Other Language(s):Spanish
Certification(s):Board Certified
Accessibility: Details Pending (P, EB, IB, PA)

Federally Qualified Health Center (FQHC)

Hamdard Center
1240 Busse Rd
Bensenville, IL 60106
Phone:(224) 414-1390
NPI:1700470580
Cultural Training Completed: No

IL

DuPage

Federally Qualified Health Center (FQHC)

Hamdard Center
Hours: [Mon, Tue, Wed, Thu, Fri] 08:00 AM - 05:00 PM
Accessibility: Details Pending (P, EB, IB, PA)

VNA Health Care
213 W Main St
Bensenville, IL 60106
Phone:(630) 892-4355
NPI:1205188448
Website: https://www.vnahealth.com
Cultural Training Completed: No
Hours: [Mon, Tue, Wed, Thu, Fri] 08:00 AM - 05:00 PM
Accessibility: Some Criteria Met (P, EB, IB, PA)

VNA Health Care
213 W Main St
0
Bensenville, IL 60106
Phone:(630) 892-4355
NPI:1205188448
Website: https://www.vnahealth.com
Cultural Training Completed: No
Hours: [Mon, Tue, Wed, Thu, Fri] 08:00 AM - 05:00 PM
Accessibility: Some Criteria Met (P, EB, IB, PA)

IL

DuPage

Federally Qualified Health Center (FQHC)

VNA Health Care
28 N York Rd
Bensenville, IL 60106
Phone:(630) 892-4355
NPI:1700910981
Website: https://www.vnahealth.com
Cultural Training Completed: No
Hours: [Mon, Tue, Wed, Thu, Fri] 08:00 AM - 05:00 PM
Other Language(s):Spanish,English
Accessibility: Details Pending (P, EB, IB, PA)

VNA Health Care
28 N York Rd
Bensenville, IL 60106
Phone:(630) 892-4355
NPI:1326522830
Website: https://www.vnahealth.com
Cultural Training Completed: No
Hours: [Mon, Wed] 08:00 AM - 08:00 PM, [Tue, Thu, Fri] 08:00 AM - 04:00 PM, Sat 08:00 AM - 12:00 PM
Other Language(s):English,Spanish
Accessibility: Details Pending (P, EB, IB, PA)

IL

DuPage

Federally Qualified Health Center (FQHC)

VNA Health Care
213 W Main St
Ste 0
Bensenville, IL 60106
Phone:(630) 892-4355
NPI:1205188448
Website: https://www.nch.org/
Cultural Training Completed: No
Hours: [Mon, Tue, Wed, Thu, Fri] 08:00 AM - 05:00 PM
Accessibility: Details Pending (P, EB, IB, PA)

VNA Health Care
28 N York Rd
Bensenville, IL 60106
Phone:(630) 892-4355
NPI:1205188448
Website: https://www.nch.org/
Cultural Training Completed: No
Hours: [Mon, Tue, Wed, Thu, Fri] 08:00 AM - 05:00 PM
Accessibility: Details Pending (P, EB, IB, PA)

VNA Health Care
213 W Main St
0
Bensenville, IL 60106
Phone:(630) 892-4355
NPI:1205188448
Website: https://www.nch.org/

IL

DuPage

Federally Qualified Health Center (FQHC)

VNA Health Care
Cultural Training Completed: No
Hours: [Mon, Tue, Wed, Thu, Fri] 08:00 AM - 05:00 PM
Accessibility: Some Criteria Met (P, EB, IB, PA)

VNA Health Care
213 W Main St
Bensenville, IL 60106
Phone:(630) 978-2532
NPI:1205188448
Website: https://www.nch.org/
Cultural Training Completed: No
Hours: [Mon, Tue, Wed, Thu, Fri] 08:00 AM - 05:00 PM
Accessibility: Some Criteria Met (P, EB, IB, PA)

VNA Health Care
28 N York Rd
0
Bensenville, IL 60106
Phone:(630) 892-4355
NPI:1205188448
Website: https://www.nch.org/
Cultural Training Completed: No
Hours: [Mon, Tue, Wed, Thu, Fri] 08:00 AM - 05:00 PM
Accessibility: Details Pending (P, EB, IB, PA)

IL

DuPage

Federally Qualified Health Center (FQHC)

Vna Health Care
28 N York Rd
Bensenville, IL 60106
Phone:(630) 892-4355
NPI:1205188448
Website:
https://www.vnahealth.com
Cultural Training Completed: No
Hours: [Mon, Tue, Wed, Thu, Fri] 08:00 AM - 05:00 PM
Other Language(s):Spanish
Accessibility: Details Pending (P, EB, IB, PA)

Vna Health Care
28 N York Rd
Bensenville, IL 60106
Phone:(630) 892-4355
NPI:1740533546
Website:
https://www.vnahealth.com
Cultural Training Completed: No
Hours: [Mon, Tue, Wed, Thu, Fri] 08:00 AM - 05:00 PM
Accessibility: Details Pending (P, EB, IB, PA)

Multi-Specialty Group

ATI Physical Therapy Bensenville - S York Rd
1057 S York Rd
Bensenville, IL 60106

IL

DuPage

Multi-Specialty Group

ATI Physical Therapy Bensenville - S York Rd
Phone:(630) 350-2736
NPI:1023129681
Cultural Training Completed: No
Hours: [Mon, Tue, Wed, Thu, Fri] 07:00 AM - 07:00 PM
Accessibility: Some Criteria Met (P, EB, IB, PA)

Mary Grace Burgos
229 W Grand Ave
Ste Qw
Bensenville, IL 60106
Phone:(630) 940-6629
NPI:1982991980
Website:
https://www.slhv.com/
Cultural Training Completed: No
Hours: [Mon, Tue, Wed, Thu, Fri] 08:00 AM - 05:00 PM
Accessibility: Details Pending (P, EB, IB, PA)

Midwest Post Acute Care PLLC
111 E Washington St
Bensenville, IL 60106
Phone:(888) 705-8722
NPI:1083012074
Cultural Training Completed: No
Hours: [Mon, Tue, Wed, Thu, Fri, Sat] 08:00 AM - 05:00 PM

IL

DuPage

Multi-Specialty Group

Midwest Post Acute Care PLLC
Other Language(s):English
Accessibility: Details Pending (P, EB, IB, PA)

Nurse Practitioner: Family

Hugh, Sigrid, CNP+
Gender: Female
213 W Main St
Bensenville, IL 60106
Phone:(630) 892-4355
NPI:1881123016
Cultural Training Completed: No
Hours: [Mon, Tue, Wed, Thu, Fri] 08:00 AM - 05:00 PM, Sat 08:00 AM - 12:00 PM
Other Language(s):Tagalog
Accessibility: Some Criteria Met (P, EB, IB, PA)

Lake-Luckett, Tiffany, NP+
Gender: Female
213 W Main St
Bensenville, IL 60106
Phone:(630) 892-4355
NPI:1538808100
Cultural Training Completed: No
Hours: [Mon, Tue, Wed, Thu, Fri] 08:00 AM - 05:00 PM, Sat 08:00 AM - 12:00 PM

IL

DuPage

Nurse Practitioner: Family

Lake-Luckett, Tiffany, NP+
Accessibility: Some Criteria Met (P, EB, IB, PA)

Thorne, Victoria, CNP
Gender: Female
213 W Main St
Bensenville, IL 60106
Phone:(630) 978-2532
NPI:1912776956
Cultural Training Completed: No
Hours: [Mon, Tue, Wed, Thu, Fri] 08:00 AM - 05:00 PM
Accessibility: Some Criteria Met (P, EB, IB, PA)

Bloomingdale

Family Medicine

Alikpala, Charity U, DO+
Gender: Female
245 S Gary Ave
Bloomingdale, IL 60108
Phone:(630) 893-5230
NPI:1760669469
Cultural Training Completed: Yes
Hours: [Mon, Tue, Wed, Thu, Fri] 08:00 AM - 05:00 PM
Other Language(s):Spanish
Accessibility: Some Criteria Met (P, EB, IB, PA)

IL

DuPage

Family Medicine

DeLeoz, Joy B, MD+
Gender: Female
245 S Gary Ave
Bloomingdale, IL 60108
Phone:(630) 893-5230
NPI:1083697171
Cultural Training Completed: Yes
Hours: [Mon, Tue, Wed, Thu, Fri] 08:00 AM - 05:00 PM
Other Language(s):Tagalog
Certification(s):Board Certified
Accessibility: Details Pending (P, EB, IB, PA)

Greene-Roper, Jacqueline Marcella, MD+
Gender: Female
245 S Gary Ave
Bloomingdale, IL 60108
Phone:(630) 893-5230
NPI:1972127165
Cultural Training Completed: No
Hours: [Mon, Wed, Thu] 08:00 AM - 08:00 PM, Tue 08:00 AM - 07:00 PM, Fri 08:00 AM - 05:00 PM, Sat 08:00 AM - 12:00 PM
Certification(s):Board Certified
Accessibility: Details Pending (P, EB, IB, PA)

IL

DuPage

Family Medicine

Hashmi, Afreeda A, MD+
Gender: Female
303 E Army Trail Rd
Ste 300
Bloomingdale, IL 60108
Phone:(630) 545-8300
NPI:1386085942
Cultural Training Completed: No
Hours: [Mon, Tue, Wed, Thu, Fri] 08:00 AM - 05:00 PM
Other Language(s):Hindi,Urdu
Certification(s):Board Certified
Accessibility: Some Criteria Met (P, EB, IB, PA)

O'Neill, Iulia A, MD+
Gender: Female
303 E Army Trail Rd
Ste 300
Bloomingdale, IL 60108
Phone:(630) 545-8300
NPI:1255381927
Cultural Training Completed: No
Hours: [Mon, Tue, Wed, Thu, Fri] 08:00 AM - 05:00 PM
Other Language(s):Romanian, Spanish
Certification(s):Board Certified
Accessibility: Some Criteria Met (P, EB, IB, PA)

IL

DuPage

Family Medicine

Richardson, Audrey C, MD+
Gender: Female
245 S Gary Ave
Bloomingdale, IL 60108
Phone:(630) 893-5230
NPI:1326031196
Cultural Training Completed: Yes
Hours: [Mon, Wed, Thu] 08:00 AM - 08:00 PM, Tue 08:00 AM - 07:00 PM, Fri 08:00 AM - 05:00 PM, Sat 08:00 AM - 12:00 PM
After Hours Phone Number:(630) 893-5230
Other Language(s):Spanish
Certification(s):Board Certified
Accessibility: Details Pending (P, EB, IB, PA)

Savaliya, Rishikesh, DO+
Gender: Male
303 E Army Trail Rd
Bloomingdale, IL 60108
Phone:(630) 458-5300
NPI:1407591076
Cultural Training Completed: No
Hours: [Mon, Tue, Wed, Thu, Fri] 08:00 AM - 05:00 PM
Other Language(s):Gujarati
Accessibility: Some Criteria Met (P, EB, IB, PA)

IL

DuPage

Family Medicine

Sia, Imelda A, MD+
Gender: Female
113 W Lake St
Bloomingdale, IL 60108
Phone:6308948600
NPI:1013968239
Cultural Training Completed: Yes
Hours: [Mon, Tue, Wed, Thu, Fri, Sun] 08:00 AM - 05:00 PM
Other Language(s):English,Tagalog
Certification(s):Board Certified
Accessibility: Some Criteria Met (P, EB, IB, PA)

Federally Qualified Health Center (FQHC)

GlenOaks Women's Healthcare
303 E Army Trail Rd
Ste 410A
Bloomingdale, IL 60108
Phone:(630) 893-8161
NPI:1699701383
Website: http://www.achn.net
Cultural Training Completed: No
Hours: [Mon, Tue, Wed, Thu, Fri] 08:00 AM - 05:00 PM
Accessibility: Details Pending (P, EB, IB, PA)

IL

DuPage

Federally Qualified Health Center (FQHC)

Martin T Russo Family Health Center (FQHC)
245 S Gary Ave
Bloomingdale, IL 60108
Phone:(630) 893-5230
NPI:1699701383
Website:
http://www.achn.net
Cultural Training Completed: No
Hours: [Mon, Tue, Wed, Thu, Fri] 08:00 AM - 05:00 PM
Other Language(s):American Sign Language,Portuguese,Russian,Spanish,Polish,English
Accessibility: Details Pending (P, EB, IB, PA)

Martin T Russo Family Health Center (FQHC)
245 S Gary Ave
Bloomingdale, IL 60108
Phone:(630) 893-5230
NPI:1881773232
Website:
https://www.achn.net/
Cultural Training Completed: No
Hours: [Mon, Tue, Wed, Thu, Fri] 08:00 AM - 05:00 PM
Other Language(s):Spanish,Lithuanian,French,America

IL

DuPage

Federally Qualified Health Center (FQHC)

Martin T Russo Family Health Center (FQHC)
n Sign Language,English
Accessibility: Some Criteria Met (P, EB, IB, PA)

Martin T. Russo Family Medicine
245 S Gary Ave
Ste 200
Bloomingdale, IL 60108
Phone:(630) 893-5230
NPI:1710065164
Website:
http://www.achn.net/
Cultural Training Completed: No
Hours: [Mon, Tue, Wed] 08:00 AM - 07:00 PM, Thu 09:00 AM - 08:00 PM, Fri 08:00 AM - 06:00 PM
Accessibility: Some Criteria Met (P, EB, IB, PA)

Martin T. Russo Family Medicine
245 S Gary Ave
Ste 200
Bloomingdale, IL 60108
Phone:(630) 893-5230
NPI:1881773232
Website:
https://www.achn.net/
Cultural Training Completed: No

IL

DuPage

Federally Qualified Health Center (FQHC)

Martin T. Russo Family Medicine
Hours: [Mon, Tue, Wed, Thu, Fri] 08:00 AM - 07:00 PM
Other Language(s):Spanish,American Sign Language
Accessibility: Some Criteria Met (P, EB, IB, PA)

Internal Medicine (General Medical Care)

Ahmed, Wahaj, MD+
Gender: Male
303 E Army Trail Rd
Ste 131
Bloomingdale, IL 60108
Phone:(630) 931-2929
NPI:1750834628
Cultural Training Completed: Yes
Hours: [Mon, Tue, Wed, Thu, Fri] 08:00 AM - 05:00 PM
After Hours Phone Number:(630) 931-2929
Other Language(s):Hindi,Urdu
Accessibility: Details Pending (P, EB, IB, PA)

Ahmed, Wahaj, MD+
Gender: Male
303 E Army Trail Rd
Ste 111
Bloomingdale, IL 60108
Phone:(630) 931-2929
NPI:1750834628

IL

DuPage

Internal Medicine (General Medical Care)

Ahmed, Wahaj, MD+
Cultural Training Completed: Yes
Hours: [Mon, Tue, Wed, Thu, Fri] 08:00 AM - 05:00 PM
Other Language(s):Hindi,Urdu
Accessibility: Some Criteria Met (P, EB, IB, PA)

Moinuddin, Sunnan E, MD+
Gender: Male
303 E Army Trail Rd
Ste 131
Bloomingdale, IL 60108
Phone:(630) 931-2929
NPI:1497140727
Cultural Training Completed: Yes
Hours: [Mon, Tue, Wed, Thu, Fri] 08:00 AM - 05:00 PM
After Hours Phone Number:(630) 931-2929
Other Language(s):Farsi,Spanish,Urdu,Hindi,Persian,English
Certification(s):Board Certified
Accessibility: Details Pending (P, EB, IB, PA)

Moinuddin, Sunnan E, MD+
Gender: Male
303 E Army Trail Rd
Ste 111

IL

DuPage

Internal Medicine (General Medical Care)

Moinuddin, Sunnan E, MD+
Bloomingdale, IL 60108
Phone:(630) 931-2929
NPI:1497140727
Cultural Training Completed: Yes
Hours: [Mon, Tue, Wed, Thu, Fri] 08:00 AM - 05:00 PM
Other Language(s):Farsi,Spanish,Urdu,Hindi,Persian,English
Certification(s):Board Certified
Accessibility: Some Criteria Met (P, EB, IB, PA)

Patel, Manali A, MD+
Gender: Female
473 W Army Trail Rd
Ste 105
Bloomingdale, IL 60108
Phone:(630) 242-2455
NPI:1770825853
Cultural Training Completed: Yes
Hours: [Mon, Tue, Wed, Thu, Fri] 09:00 AM - 04:00 PM, Sat 09:00 AM - 12:00 PM
Other Language(s):Gujarati,Hindi
Accessibility: Some Criteria Met (P, EB, IB, PA)

IL

DuPage

Multi-Specialty Group

ATI Physical Therapy Bloomingdale
383 W Army Trail Rd
Ste 100
Bloomingdale, IL 60108
Phone:(630) 924-0367
NPI:1023129681
Cultural Training Completed: No
Hours: [Mon, Tue, Wed, Thu, Fri] 08:00 AM - 05:00 PM
Accessibility: Details Pending (P, EB, IB, PA)

Glendale Heights Healthcare
113 W Lake St
Bloomingdale, IL 60108
Phone:(630) 894-8600
NPI:1740404680
Website: https://www.amitahealth.org
Cultural Training Completed: No
Hours: [Mon, Tue, Wed, Thu, Fri, Sun] 08:00 AM - 05:00 PM
Other Language(s):English,Spanish,Tagalog,Vietnamese
Accessibility: Some Criteria Met (P, EB, IB, PA)

Martin T Russo Family Health Center
245 S Gary Ave
Bloomingdale, IL 60108
Phone:(866) 267-2353

IL

DuPage

Multi-Specialty Group

Martin T Russo Family Health Center
NPI:1699701383
Website: https://www.achn.net
Cultural Training Completed: No
Hours: [Mon, Tue, Wed, Thu, Fri] 08:00 AM - 05:00 PM
Accessibility: Some Criteria Met (P, EB, IB, PA)

West Suburban Nursing Ltc
311 Edgewater Dr
Bloomingdale, IL 60108
Phone:(630) 894-7400
NPI:1083012074
Cultural Training Completed: No
Hours: [Mon, Tue, Wed, Thu, Fri, Sat] 08:00 AM - 05:00 PM
Other Language(s):English
Accessibility: Details Pending (P, EB, IB, PA)

Nurse Practitioner

Klocker, Kristen L, APN+
Gender: Female
473 W Army Trail Rd
Ste 103
Bloomingdale, IL 60108
Phone:(630) 529-6969
NPI:1073844981
Cultural Training Completed: Yes

IL

DuPage

Nurse Practitioner

Klocker, Kristen L, APN+
Hours: [Mon, Tue, Wed, Thu, Fri] 08:00 AM - 05:00 PM, Sat 09:00 AM - 12:30 PM
Other Language(s):English,Spanish,Ukrainian,Korean,Russian
Accessibility: Some Criteria Met (P, EB, IB, PA)

Kuta, Peter, MSN+
Gender: Male
303 E Army Trail Rd
Ste 111
Bloomingdale, IL 60108
Phone:(630) 931-2929
NPI:1508382375
Cultural Training Completed: Yes
Hours: [Mon, Tue, Wed, Thu, Fri] 08:00 AM - 05:00 PM
Accessibility: Some Criteria Met (P, EB, IB, PA)

Skoskiewicz, Amanda M, APRN+
Gender: Female
473 W Army Trail Rd
Ste 103
Bloomingdale, IL 60108
Phone:(630) 529-6969
NPI:1518296029
Cultural Training Completed: No
Hours: [Mon, Tue, Wed, Thu, Fri] 08:00 AM -

IL

DuPage

Nurse Practitioner

Skoskiewicz, Amanda M, APRN+
05:00 PM, Sat 09:00 AM - 12:30 PM
Accessibility: Some Criteria Met (P, EB, IB, PA)

Nurse Practitioner: Family

Attavane, Rohini, CNP+
Gender: Female
303 E Army Trail Rd
Ste 111
Bloomingdale, IL 60108
Phone:(630) 931-2929
NPI:1447771860
Cultural Training Completed: No
Hours: [Mon, Tue, Wed, Thu, Fri] 08:00 AM - 05:00 PM
Accessibility: Some Criteria Met (P, EB, IB, PA)

Bautista, Kristine L, NP+
Gender: Female
303 E Army Trail Rd
Ste 111
Bloomingdale, IL 60108
Phone:(630) 931-2929
NPI:1689220261
Cultural Training Completed: No
Hours: [Mon, Tue, Wed, Thu, Fri] 08:00 AM - 05:00 PM
Accessibility: Some Criteria Met (P, EB, IB, PA)

IL

DuPage

Nurse Practitioner: Family

Hernandez, Rose M., NP+
Gender: Female
303 E Army Trail Rd
Ste 111
Bloomingdale, IL 60108
Phone:(630) 931-2929
NPI:1699337329
Cultural Training Completed: Yes
Hours: [Mon, Tue, Wed, Thu, Fri] 08:00 AM - 05:00 PM
Accessibility: Some Criteria Met (P, EB, IB, PA)

Kachappilly, Annmary P, APRN+
Gender: Female
303 E Army Trail Rd
Ste 111
Bloomingdale, IL 60108
Phone:(630) 931-2929
NPI:1477294809
Cultural Training Completed: No
Hours: [Mon, Tue, Wed, Thu, Fri] 08:00 AM - 05:00 PM
Other Language(s):Malayalam
Certification(s):Board Certified
Accessibility: Some Criteria Met (P, EB, IB, PA)

Thakkar, Sanjana, NP+
Gender: Female
398 W Army Trail Rd

IL

DuPage

Nurse Practitioner: Family

Thakkar, Sanjana, NP+
Ste 118
Bloomingdale, IL 60108
Phone:(630) 380-3100
NPI:1295473551
Cultural Training Completed: Yes
Hours: [Mon, Tue, Wed, Thu, Fri, Sat] 08:00 AM - 05:00 PM
Other Language(s):Hindi,Gujarati
Accessibility: Details Pending (P, EB, IB, PA)

Nurse Practitioner: Pediatrics (Babies, Children)

Barszczuk, Magdalena, APRN+
Gender: Female
473 W Army Trail Rd
Ste 103
Bloomingdale, IL 60108
Phone:(630) 529-6969
NPI:1871384602
Cultural Training Completed: No
Hours: [Mon, Tue, Wed, Thu, Fri] 08:00 AM - 05:00 PM, Sat 09:00 AM - 12:30 PM
Other Language(s):Polish
Accessibility: Some Criteria Met (P, EB, IB, PA)

IL

DuPage

Nurse Practitioner: Pediatrics (Babies, Children)

Gardynski, Kelly, APRN+
Gender: Female
473 W Army Trail Rd
Ste 103
Bloomingdale, IL 60108
Phone:(630) 529-6969
NPI:1720816382
Cultural Training Completed: No
Hours: [Mon, Tue, Wed, Thu, Fri] 08:00 AM - 05:00 PM, Sat 09:00 AM - 12:30 PM
Accessibility: Some Criteria Met (P, EB, IB, PA)

Klocker, Kristen L, APN+
Gender: Female
473 W Army Trail Rd
Ste 103
Bloomingdale, IL 60108
Phone:(630) 529-6969
NPI:1073844981
Cultural Training Completed: Yes
Hours: [Mon, Tue, Wed, Thu, Fri] 08:00 AM - 05:00 PM, Sat 09:00 AM - 12:30 PM
Other Language(s):English,Spanish,Ukrainian,Korean,Russian
Accessibility: Some Criteria Met (P, EB, IB, PA)

IL

DuPage

Nurse Practitioner: Pediatrics (Babies, Children)

Kunzon, Deborah, APRN+
Gender: Female
473 W Army Trail Rd
Ste 103
Bloomingdale, IL 60108
Phone:(630) 529-6969
NPI:1215961453
Cultural Training Completed: No
Hours: [Mon, Tue, Wed, Thu, Fri] 08:00 AM - 05:00 PM, Sat 09:00 AM - 12:30 PM
Accessibility: Some Criteria Met (I P, I EB, I IB, I PA)

Rafferty, Zaneta, APRN+
Gender: Female
473 W Army Trail Rd
Ste 103
Bloomingdale, IL 60108
Phone:(630) 529-6969
NPI:1508749615
Cultural Training Completed: No
Hours: [Mon, Tue, Wed, Thu, Fri] 08:00 AM - 05:00 PM, Sat 09:00 AM - 12:30 PM
Other Language(s):Polish
Accessibility: Some Criteria Met (I P, I EB, I IB, I PA)

Smith, Selena M, APRN+
Gender: Female

IL

DuPage

Nurse Practitioner: Pediatrics (Babies, Children)

Smith, Selena M, APRN+
473 W Army Trail Rd
Ste 103
Bloomingdale, IL 60108
Phone:(630) 529-6969
NPI:1043171945
Cultural Training Completed: No
Hours: [Mon, Tue, Wed, Thu, Fri] 08:00 AM - 05:00 PM, Sat 09:00 AM - 12:30 PM
Accessibility: Some Criteria Met (I P, I EB, I IB, I PA)

Victoria, Tomaras, APRN+
Gender: Female
473 W Army Trail Rd
Ste 103
Bloomingdale, IL 60108
Phone:(630) 529-6969
NPI:1598477374
Cultural Training Completed: No
Hours: [Mon, Tue, Wed, Thu, Fri] 08:00 AM - 05:00 PM, Sat 09:00 AM - 12:30 PM
Accessibility: Some Criteria Met (I P, I EB, I IB, I PA)

Whelan, Jill, FNP+
Gender: Female
473 W Army Trail Rd
Ste 103
Bloomingdale, IL 60108
Phone:(630) 529-6969

IL

DuPage

Nurse Practitioner: Pediatrics (Babies, Children)

Whelan, Jill, FNP+
NPI:1942344114
Cultural Training Completed: No
Hours: [Mon, Tue, Wed, Thu, Fri] 08:00 AM - 05:00 PM, Sat 09:00 AM - 12:30 PM
Other Language(s):Spanish
Accessibility: Some Criteria Met (I P, I EB, I IB, I PA)

Nurse Practitioner: Primary Care

Kunzon, Deborah, APRN+
Gender: Female
473 W Army Trail Rd
Ste 103
Bloomingdale, IL 60108
Phone:(630) 529-6969
NPI:1215961453
Cultural Training Completed: No
Hours: [Mon, Tue, Wed, Thu, Fri] 08:00 AM - 05:00 PM, Sat 09:00 AM - 12:30 PM
Accessibility: Some Criteria Met (I P, I EB, I IB, I PA)

Pediatrics

Deshpande, Anupama, MD+
Gender: Female
471 W Army Trail Rd
Ste 105

IL

DuPage

Pediatrics

Deshpande, Anupama, MD+
Bloomingdale, IL 60108
Phone:(847) 882-4300
NPI:1902051022
Cultural Training Completed: Yes
Hours: [Mon, Tue, Wed, Thu, Fri] 08:00 AM - 05:00 PM
Other Language(s):Marathi,English,Hindi,Kannada,Spanish
Certification(s):Board Certified
Accessibility: Details Pending (P P, P EB, P IB, P PA)

Gonzalez, Gisela M, MD+
Gender: Female
109 Fairfield Way
Ste 103
Bloomingdale, IL 60108
Phone:(630) 894-3250
NPI:1932294618
Cultural Training Completed: No
Hours: [Mon, Tue, Wed, Thu, Fri] 08:00 AM - 05:00 PM
Other Language(s):Spanish
Certification(s):Board Certified
Accessibility: Details Pending (P P, P EB, P IB, P PA)

IL

DuPage

Physician Assistant

Dedic, Amela I, PA+
Gender: Female
245 S Gary Ave
Bloomingdale, IL 60108
Phone:(630) 893-5230
NPI:1154198133
Cultural Training Completed: No
Hours: [Mon, Wed, Thu] 08:00 AM - 08:00 PM, Tue 08:00 AM - 07:00 PM, Fri 08:00 AM - 05:00 PM, Sat 08:00 AM - 12:00 PM
Accessibility: Details Pending (P, EB, IB, PA)

Mohiuddin, Syed G, PA+
Gender: Male
303 E Army Trail Rd
Ste 111
Bloomingdale, IL 60108
Phone:(630) 931-2929
NPI:1033038377
Cultural Training Completed: No
Hours: [Mon, Tue, Wed, Thu, Fri] 08:00 AM - 05:00 PM
Accessibility: Some Criteria Met (P, EB, IB, PA)

Navarro, Melva Rubi, PA+
Gender: Female
245 S Gary Ave
Bloomingdale, IL 60108
Phone:(630) 893-5230
NPI:1841866076

IL

DuPage

Physician Assistant

Navarro, Melva Rubi, PA+
Cultural Training Completed: No
Hours: [Mon, Wed, Thu] 08:00 AM - 08:00 PM, Tue 08:00 AM - 07:00 PM, Fri 08:00 AM - 05:00 PM, Sat 08:00 AM - 12:00 PM
Other Language(s):Spanish
Accessibility: Details Pending (P, EB, IB, PA)

Patel, Deep P, PA+
Gender: Male
245 S Gary Ave
Bloomingdale, IL 60108
Phone:(630) 893-5230
NPI:1659245363
Cultural Training Completed: No
Hours: [Mon, Wed, Thu] 08:00 AM - 08:00 PM, Tue 08:00 AM - 07:00 PM, Fri 08:00 AM - 05:00 PM, Sat 08:00 AM - 12:00 PM
Accessibility: Details Pending (P, EB, IB, PA)

Poplavskyy, Dennis A, PA+
Gender: Male
245 S Gary Ave
Bloomingdale, IL 60108
Phone:(630) 893-5230
NPI:1316812837
Cultural Training Completed: No

IL

DuPage

Physician Assistant

Poplavskyy, Dennis A, PA+
Hours: [Mon, Wed, Thu] 08:00 AM - 08:00 PM, Tue 08:00 AM - 07:00 PM, Fri 08:00 AM - 05:00 PM, Sat 08:00 AM - 12:00 PM
Accessibility: Details Pending (P, EB, IB, PA)

Yotter, Sydney A, PA+
Gender: Female
245 S Gary Ave
Bloomingdale, IL 60108
Phone:(630) 893-5230
NPI:1386377356
Cultural Training Completed: No
Hours: [Mon, Wed, Thu] 08:00 AM - 08:00 PM, Tue 08:00 AM - 07:00 PM, Fri 08:00 AM - 05:00 PM, Sat 08:00 AM - 12:00 PM
Accessibility: Details Pending (P, EB, IB, PA)

Single Specialty Group

Insight Physicians Care Llc
1 Tiffany Pt
Ste 106
Bloomingdale, IL 60108
Phone:(224) 653-9507
NPI:1154966018
Website: https://insightphysicianscare.com/
Cultural Training Completed: No

IL

DuPage

Single Specialty Group

Insight Physicians Care Llc
Hours: [Mon, Tue, Wed, Thu, Fri] 08:00 AM - 05:00 PM
Accessibility: Some Criteria Met (P, EB, IB, PA)

Burr Ridge

Family Medicine

Bartolomeo, Vince, MD+
Gender: Male
6101 S County Line Rd
Burr Ridge, IL 60527
Phone:(630) 458-5300
NPI:1275558629
Cultural Training Completed: No
Hours: [Mon, Tue, Wed, Thu, Fri] 08:00 AM - 05:00 PM
Other Language(s):Italian,French,Spanish
Certification(s):Board Certified
Accessibility: Details Pending (P, EB, IB, PA)

Internal Medicine (General Medical Care)

Conrad, Julie, MD+
Gender: Female
6800 N Frontage Rd
Burr Ridge, IL 60527
Phone:(888) 584-7888
NPI:1609526326
Cultural Training Completed: No

IL

DuPage

Internal Medicine (General Medical Care)

Conrad, Julie, MD+
Hours: [Mon, Tue, Thu] 08:00 AM - 08:00 PM, [Wed, Fri] 08:00 AM - 05:00 PM, Sat 08:00 AM - 12:00 PM
Accessibility: Details Pending (P, EB, IB, PA)

Multi-Specialty Group

Loyola Center for Health at Burr Ridge
6800 N Frontage Rd
Burr Ridge, IL 60527
Phone:(888) 584-7888
NPI:1336159961
Website: http://www.loyolamedicine.org
Cultural Training Completed: No
Hours: [Mon, Tue, Thu] 08:00 AM - 08:00 PM, [Wed, Fri] 08:00 AM - 05:00 PM, Sat 08:00 AM - 12:00 PM
Other Language(s):Hindi,Farsi,Urdu,Vietnamese,Afrikaans,Russian,French,Spanish,Ukrainian,English
Accessibility: Details Pending (P, EB, IB, PA)

Nurse Practitioner

Piraino, Jane A, NP+
Gender: Female
4 Marissa Ct
Burr Ridge, IL 60527
Phone:(888) 584-7888
NPI:1609526326

IL

DuPage

Nurse Practitioner

Piraino, Jane A, NP+
Burr Ridge, IL 60527
Phone:(630) 454-0257
NPI:1457412124
Cultural Training Completed: Yes
Hours: [Mon, Tue, Wed, Thu, Fri] 08:00 AM - 05:00 PM
Other Language(s):English
Accessibility: Some Criteria Met (P, EB, IB, PA)

Nurse Practitioner: Family

Piraino, Jane A, NP+
Gender: Female
4 Marissa Ct
Burr Ridge, IL 60527
Phone:(630) 454-0257
NPI:1457412124
Cultural Training Completed: Yes
Hours: [Mon, Tue, Wed, Thu, Fri] 08:00 AM - 05:00 PM
Other Language(s):English
Accessibility: Some Criteria Met (P, EB, IB, PA)

Pediatrics

Conrad, Julie, MD+
Gender: Female
6800 N Frontage Rd
Burr Ridge, IL 60527
Phone:(888) 584-7888
NPI:1609526326

IL

DuPage

Pediatrics

Conrad, Julie, MD+
Cultural Training Completed: No
Hours: [Mon, Tue, Thu] 08:00 AM - 08:00 PM, [Wed, Fri] 08:00 AM - 05:00 PM, Sat 08:00 AM - 12:00 PM
Accessibility: Details Pending (P, EB, IB, PA)

Carol Stream

Family Medicine

Eettickal, Sheena A, DO+
Gender: Female
200 N Gary Ave
Carol Stream, IL 60188
Phone:(630) 360-2958
NPI:1356790653
Cultural Training Completed: Yes
Hours: [Mon, Tue, Wed, Thu, Fri] 09:00 AM - 05:00 PM
Other Language(s):Amharic,Spanish,Malayalam
Certification(s):Board Certified
Accessibility: Some Criteria Met (P, EB, IB, PA)

Grasso Knight, Guido, MD+
Gender: Male
630 E North Ave
Carol Stream, IL 60188
Phone:(630) 861-6663
NPI:1164644266

IL

DuPage

Family Medicine

Grasso Knight, Guido, MD+
Cultural Training Completed: No
Hours: [Mon, Tue, Wed, Thu, Fri] 08:00 AM - 05:00 PM
Other Language(s):Spanish,French
Certification(s):Board Certified
Accessibility: Some Criteria Met (P, EB, IB, PA)

Mallidi, Thomas V, MD+
Gender: Male
630 E North Ave
Carol Stream, IL 60188
Phone:(630) 655-1177
NPI:1588924278
Cultural Training Completed: Yes
Hours: [Mon, Tue, Wed, Thu, Fri] 08:00 AM - 05:00 PM
Accessibility: Some Criteria Met (P, EB, IB, PA)

Mohiuddin, Mohd Noman, MD+
Gender: Male
200 N Gary Ave
Carol Stream, IL 60188
Phone:(630) 360-2958
NPI:1154685089
Cultural Training Completed: Yes

IL

DuPage

Family Medicine

Mohiuddin, Mohd Noman, MD+
Hours: [Mon, Tue, Wed, Thu, Fri] 09:00 AM - 05:00 PM
Other Language(s):Urdu,Telugu,Hindi
Accessibility: Some Criteria Met (P, EB, IB, PA)

Savaliya, Rishikesh, DO+
Gender: Male
630 E North Ave
Carol Stream, IL 60188
Phone:(630) 458-5300
NPI:1407591076
Cultural Training Completed: No
Hours: [Mon, Tue, Wed, Thu, Fri] 08:00 AM - 05:00 PM
Other Language(s):Gujarati
Accessibility: Some Criteria Met (P, EB, IB, PA)

Federally Qualified Health Center (FQHC)

Adventist Health Partners Inc
630 E North Ave
Carol Stream, IL 60188
Phone:(630) 458-5300
NPI:1699701383
Website:
http://www.achn.net
Cultural Training Completed: No

IL

DuPage

Federally Qualified Health Center (FQHC)

Adventist Health Partners Inc
Hours: [Mon, Tue, Wed, Thu, Fri] 08:00 AM - 05:00 PM
Accessibility: Details Pending (P, EB, IB, PA)

VNA Health Care
397 S Schmale Rd
Unit 1
Carol Stream, IL 60188
Phone:(630) 978-2532
NPI:1700910981
Website:
https://www.vnahealth.com
Cultural Training Completed: No
Hours: [Mon, Tue, Wed, Thu, Fri] 08:00 AM - 05:00 PM
Other Language(s):Spanish,English
Accessibility: Details Pending (P, EB, IB, PA)

VNA Health Care
350 S Schmale Rd
Ste 150
Carol Stream, IL 60188
Phone:(630) 892-4355
NPI:1700910981
Website:
https://www.vnahealth.com
Cultural Training Completed: No

IL

DuPage

Federally Qualified Health Center (FQHC)

VNA Health Care
Hours: [Mon, Tue, Wed, Thu, Fri] 08:00 AM - 05:00 PM
Other Language(s):Spanish,English
Accessibility: Details Pending (P, EB, IB, PA)

VNA Health Care
350 S Schmale Rd
Ste 150
Carol Stream, IL 60188
Phone:(630) 892-4355
NPI:1265784417
Website:
https://www.vnahealth.com/
Cultural Training Completed: No
Hours: [Mon, Wed, Fri] 08:00 AM - 04:00 PM, Tue 08:00 AM - 08:00 PM, Thu 12:00 PM - 08:00 PM, Sat 08:00 AM - 12:00 PM
Other Language(s):Spanish
Accessibility: Some Criteria Met (P, EB, IB, PA)

VNA Health Care
350 S Schmale Rd
Carol Stream, IL 60188
Phone:(630) 892-4355
NPI:1265784417
Website:
https://www.vnahealth.com/

IL

DuPage

Federally Qualified Health Center (FQHC)

VNA Health Care
Cultural Training Completed: No
Hours: [Mon, Tue, Wed, Thu, Fri] 08:00 AM - 05:00 PM
Accessibility: Some Criteria Met (P, EB, IB, PA)

VNA Health Care
397 S Schmale Rd
Carol Stream, IL 60188
Phone:(630) 892-4355
NPI:1326522830
Website:
https://www.vnahealth.com
Cultural Training Completed: No
Hours: [Mon, Tue, Wed, Thu, Fri] 08:00 AM - 05:00 PM
Accessibility: Some Criteria Met (P, EB, IB, PA)

VNA Health Care
397 S Schmale Rd
Unit 1
Carol Stream, IL 60188
Phone:(630) 892-4355
NPI:1326522830
Website:
https://www.vnahealth.com
Cultural Training Completed: No
Hours: [Mon, Tue, Wed, Thu, Fri] 08:00 AM - 05:00 PM

IL

DuPage

Federally Qualified Health Center (FQHC)

VNA Health Care
Other Language(s):English,Spanish
Accessibility: Some Criteria Met (P, EB, IB, PA)

VNA Health Care
397 S Schmale Rd
Unit 2
Carol Stream, IL 60188
Phone:(630) 892-4355
NPI:1326522830
Website: https://www.vnahealth.com
Cultural Training Completed: No
Hours: [Mon, Tue, Wed, Thu, Fri] 08:00 AM - 05:00 PM
Accessibility: Details Pending (P, EB, IB, PA)

VNA Health Care (FQHC)
397 S Schmale Rd
Unit 1
Carol Stream, IL 60188
Phone:(630) 892-4355
NPI:1740533546
Website: https://www.vnahealth.com
Cultural Training Completed: No
Hours: [Mon, Tue, Wed, Thu, Fri] 08:00 AM - 05:00 PM

IL

DuPage

Federally Qualified Health Center (FQHC)

VNA Health Care (FQHC)
Accessibility: Details Pending (P, EB, IB, PA)

Vna Health Care
350 S Schmale Rd
Ste 150
Carol Stream, IL 60188
Phone:(630) 892-4355
NPI:1740533546
Website: https://www.vnahealth.com
Cultural Training Completed: No
Hours: [Mon, Tue, Wed, Thu, Fri] 08:00 AM - 05:00 PM
Accessibility: Details Pending (P, EB, IB, PA)

Vna Health Care
350 S Schmale Rd
Ste 150
Carol Stream, IL 60188
Phone:(630) 892-4355
NPI:1326522830
Website: https://www.vnahealth.com
Cultural Training Completed: No
Hours: [Mon, Tue, Wed, Thu, Fri] 08:00 AM - 05:00 PM
Accessibility: Details Pending (P, EB, IB, PA)

IL

DuPage

Internal Medicine (General Medical Care)

Hasan, Nausheen, MD+
Gender: Female
371 S Main Pl
Carol Stream, IL 60188
Phone:(630) 682-1950
NPI:1245321207
Website: https://www.nm.org
Cultural Training Completed: No
Hours: [Mon, Tue, Wed, Thu, Fri] 08:00 AM - 05:00 PM
Other Language(s):Hindi,Telugu
Certification(s):Board Certified
Accessibility: Details Pending (P, EB, IB, PA)

Multi-Specialty Group

Premier Primary Care Physicians SC
371 S Main Pl
Carol Stream, IL 60188
Phone:(630) 682-1950
NPI:1427140557
Website: http://www.nm.org
Cultural Training Completed: No
Hours: [Mon, Tue, Wed, Thu, Fri] 08:00 AM - 05:00 PM
Other Language(s):English
Accessibility: Details Pending (P, EB, IB, PA)

IL

DuPage

Multi-Specialty Group

Suburban Medical Group Corp
200 N Gary Ave
Carol Stream, IL 60188
Phone:(630) 360-2958
NPI:1871180901
Website: http://www.swedishamerican.org/
Cultural Training Completed: No
Hours: [Mon, Tue, Wed, Thu, Fri] 09:00 AM - 05:00 PM
Accessibility: Some Criteria Met (P, EB, IB, PA)

UChicago Medicine AdventHealth Carol Stream Hospice and Palliative Care
630 E North Ave
Carol Stream, IL 60188
Phone:(630) 861-6663
NPI:1619334406
Website: http://www.amitahealth.org/
Cultural Training Completed: No
Hours: [Mon, Tue, Wed, Thu, Fri] 08:00 AM - 05:00 PM
Accessibility: Some Criteria Met (P, EB, IB, PA)

UChicago Medicine AdventHealth Medical Group
630 E North Ave
Carol Stream, IL 60188

IL

DuPage

Multi-Specialty Group

UChicago Medicine AdventHealth Medical Group
Phone:(847) 981-3680
NPI:1720371669
Website: http://www.amitahealth.org
Cultural Training Completed: No
Hours: [Mon, Tue, Wed, Thu, Fri] 08:00 AM - 05:00 PM
Other Language(s):Spanish,American Sign Language,English
Accessibility: Details Pending (P, EB, IB, PA)

VNA Health Care
397 S Schmale Rd
Carol Stream, IL 60188
Phone:(630) 892-4355
NPI:1326522830
Website: https://www.vnahealth.com/
Cultural Training Completed: No
Hours: [Mon, Tue, Wed, Thu, Fri] 08:00 AM - 05:00 PM
Accessibility: Details Pending (P, EB, IB, PA)

Nurse Practitioner: Family

Desai, Shreeyu, UNK+
Gender: Female
371 S Main Pl

IL

DuPage

Nurse Practitioner: Family

Desai, Shreeyu, UNK+
Carol Stream, IL 60188
Phone:(630) 682-1950
NPI:1235929654
Cultural Training Completed: No
Hours: [Mon, Tue, Wed, Thu, Fri] 08:00 AM - 05:00 PM
Other Language(s):Hindi,Urdu
Accessibility: Details Pending (P, EB, IB, PA)

Clarendon Hills

Family Medicine

Brooks, Michael J, DO+
Gender: Male
99 Park Ave
Ste 102
Clarendon Hills, IL 60514
Phone:(630) 455-7000
NPI:1801844311
Cultural Training Completed: No
Hours: [Mon, Tue, Wed, Thu, Fri] 08:00 AM - 05:00 PM
Certification(s):Board Certified
Accessibility: Some Criteria Met (P, EB, IB, PA)

Vogel, Ann Elizabeth, MD+
Gender: Female
99 Park Ave

IL

DuPage

Family Medicine

Vogel, Ann Elizabeth, MD+
Ste 102
Clarendon Hills, IL 60514
Phone:(630) 455-7000
NPI:1336360296
Cultural Training Completed: No
Hours: [Mon, Tue, Wed, Thu, Fri] 08:00 AM - 05:00 PM
Certification(s):Board Certified
Accessibility: Some Criteria Met (P, EB, IB, PA)

Woss, Kerry R, DO+
Gender: Female
99 Park Ave
Ste 102
Clarendon Hills, IL 60514
Phone:(630) 455-7000
NPI:1073968418
Cultural Training Completed: No
Hours: [Mon, Tue, Wed, Thu, Fri] 08:00 AM - 05:00 PM
Certification(s):Board Certified
Accessibility: Some Criteria Met (P, EB, IB, PA)

Darien

Multi-Specialty Group

ATI Physical Therapy Darien
7511 Lemont Rd

IL

DuPage

Multi-Specialty Group

ATI Physical Therapy Darien
Ste 204
Darien, IL 60561
Phone:(630) 985-4010
NPI:1023129681
Cultural Training Completed: No
Hours: [Mon, Tue, Wed, Thu, Fri] 07:00 AM - 07:00 PM
Accessibility: Some Criteria Met (P, EB, IB, PA)

Nurse Practitioner

Muoghalu, Chika, NP+
Gender: Female
8205 Cass Ave
Ste 110-B
Darien, IL 60561
Phone:(773) 840-4747
NPI:1619852464
Cultural Training Completed: No
Hours: [Mon, Tue, Wed, Thu, Fri] 08:00 AM - 05:00 PM
Accessibility: Details Pending (P, EB, IB, PA)

Reyes, Marlin Y, CNP+
Gender: Female
8205 Cass Ave
Ste 110-B
Darien, IL 60561
Phone:(773) 840-4747
NPI:1164998258
Cultural Training Completed: Yes

IL

DuPage

Nurse Practitioner

Reyes, Marlin Y, CNP+
Hours: [Mon, Tue, Wed, Thu, Fri] 08:00 AM - 05:00 PM
Other Language(s):Spanish
Accessibility: Details Pending (P, EB, IB, PA)

Nurse Practitioner: Family

Muoghalu, Chika, NP+
Gender: Female
8205 Cass Ave
Ste 110-B
Darien, IL 60561
Phone:(773) 840-4747
NPI:1619852464
Cultural Training Completed: No
Hours: [Mon, Tue, Wed, Thu, Fri] 08:00 AM - 05:00 PM
Accessibility: Details Pending (P, EB, IB, PA)

Okoroigwe, Uchechukwu Nelson, FNP+
Gender: Male
8205 Cass Ave
Ste 110-B
Darien, IL 60561
Phone:(773) 840-4747
NPI:1528912938
Cultural Training Completed: No
Hours: [Mon, Tue, Wed, Thu, Fri] 08:00 AM - 05:00 PM

IL

DuPage

Nurse Practitioner: Family

Okoroigwe, Uchechukwu Nelson, FNP+
Accessibility: Details Pending (P, EB, IB, PA)

Reyes, Marlin Y, CNP+
Gender: Female
8205 Cass Ave
Ste 110-B
Darien, IL 60561
Phone:(773) 840-4747
NPI:1164998258
Cultural Training Completed: Yes
Hours: [Mon, Tue, Wed, Thu, Fri] 08:00 AM - 05:00 PM
Other Language(s):Spanish
Certification(s):Board Certified
Accessibility: Details Pending (P, EB, IB, PA)

Pediatrics

Ather, Nazneen, DO*
Gender: Female
1306 Plainfield Rd
Darien, IL 60561
Phone:(630) 810-0900
NPI:1932528114
Cultural Training Completed: No
Hours: [Mon, Tue, Thu] 08:00 AM - 07:00 PM, [Wed, Fri] 08:00 AM - 06:00 PM, Sat 09:00 AM - 12:00 PM

IL

DuPage

Pediatrics

Ather, Nazneen, DO*
Other Language(s):Hindi
Accessibility: Details Pending (P, EB, IB, PA)

Eason, Hunter, MD*
Gender: Male
1306 Plainfield Rd
Darien, IL 60561
Phone:(630) 810-0900
NPI:1356835227
Cultural Training Completed: Yes
Hours: [Mon, Tue, Thu] 08:00 AM - 07:00 PM, [Wed, Fri] 08:00 AM - 06:00 PM, Sat 09:00 AM - 12:00 PM
Accessibility: Details Pending (P, EB, IB, PA)

Hall, Jennifer L, MD*
Gender: Female
1306 Plainfield Rd
Darien, IL 60561
Phone:(630) 810-0900
NPI:1669493193
Cultural Training Completed: No
Hours: [Mon, Tue, Thu] 08:00 AM - 07:00 PM, [Wed, Fri] 08:00 AM - 06:00 PM, Sat 09:00 AM - 12:00 PM
Other Language(s):Spanish
Certification(s):Board Certified

IL

DuPage

Pediatrics

Hall, Jennifer L, MD*
Accessibility: Details Pending (P, EB, IB, PA)

Joseph, Deepa M., MD*
Gender: Female
1306 Plainfield Rd
Darien, IL 60561
Phone:(630) 810-0900
NPI:1619149325
Cultural Training Completed: No
Hours: [Mon, Tue, Thu] 08:00 AM - 07:00 PM, [Wed, Fri] 08:00 AM - 06:00 PM, Sat 09:00 AM - 12:00 PM
Certification(s):Board Certified
Accessibility: Details Pending (P, EB, IB, PA)

Kewalramani, Anita L, MD*
Gender: Female
1306 Plainfield Rd
Darien, IL 60561
Phone:(630) 810-0900
NPI:1811045842
Cultural Training Completed: No
Hours: [Mon, Tue, Thu] 08:00 AM - 07:00 PM, [Wed, Fri] 08:00 AM - 06:00 PM, Sat 09:00 AM - 12:00 PM
Other Language(s):Spanish
Certification(s):Board Certified

IL

DuPage

Pediatrics

Kewalramani, Anita L, MD*
Accessibility: Details Pending (P, EB, IB, PA)

Khan, Talat Nasir, MD*
Gender: Female
2859 83rd St
Darien, IL 60561
Phone:(630) 755-5437
NPI:1912250424
Cultural Training Completed: Yes
Hours: [Mon, Tue, Wed, Thu, Fri] 08:00 AM - 05:00 PM
Other Language(s):English,Hindi,Spanish,Urdu
Certification(s):Board Certified
Accessibility: Some Criteria Met (P, EB, IB, PA)

Sage, Stephanie Holmes, DO*
Gender: Female
1306 Plainfield Rd
Darien, IL 60561
Phone:(630) 810-0900
NPI:1467013540
Cultural Training Completed: No
Hours: [Mon, Tue, Thu] 08:00 AM - 07:00 PM, [Wed, Fri] 08:00 AM - 06:00 PM, Sat 09:00 AM - 12:00 PM
Certification(s):Board Certified

IL

DuPage

Pediatrics

Sage, Stephanie Holmes, DO*
Accessibility: Details Pending (P, EB, IB, PA)

Downers Grove

Critical Care Medicine

Doppalapudi, Anil Vamsi V, MD*
Gender: Male
3825 Highland Ave
Ste 3D
Downers Grove, IL 60515
Phone:(630) 964-7006
NPI:1023104015
Cultural Training Completed: No
Hours: [Mon, Tue, Wed, Thu, Fri] 08:00 AM - 05:00 PM
Other Language(s):Hindi,Telugu
Accessibility: Some Criteria Met (P, EB, IB, PA)

Family Medicine

Harazin, James Michael, DO+
Gender: Male
2363 63rd St
Ste 103
Downers Grove, IL 60517
Phone:(630) 716-7510
NPI:1255410072
Cultural Training Completed: No

IL

DuPage

Family Medicine

Harazin, James Michael, DO+
Hours: [Mon, Tue, Wed, Thu, Fri] 08:00 AM - 05:00 PM
Certification(s):Board Certified
Accessibility: Details Pending (P, EB, IB, PA)

Sharif, Sitara B, MD+
Gender: Female
4121 Fairview Ave
Ste L2
Downers Grove, IL 60515
Phone:(630) 968-1700
NPI:1477590735
Cultural Training Completed: Yes
Hours: [Mon, Tue, Wed, Thu, Fri] 08:00 AM - 05:00 PM
Other Language(s):Urdu,Hindi
Certification(s):Board Certified
Accessibility: Some Criteria Met (P, EB, IB, PA)

Wilkins, Matthew Robert, DO+
Gender: Male
3743 Highland Ave
Ste 1001
Downers Grove, IL 60515
Phone:(630) 963-9667
NPI:1912467861
Cultural Training Completed: No

IL

DuPage

Family Medicine

Wilkins, Matthew Robert, DO+
Hours: [Mon, Tue, Wed, Thu, Fri] 08:00 AM - 05:00 PM
Other Language(s):Russian
Certification(s):Board Certified
Accessibility: Some Criteria Met (P, EB, IB, PA)

Federally Qualified Health Center (FQHC)

Advocate Medical Group-Downers Grove
1441 Branding Ave
Ste 310
Downers Grove, IL 60515
Phone:(630) 829-1038
NPI:1699701383
Website: http://www.achn.net
Cultural Training Completed: No
Hours: [Mon, Tue, Wed, Thu, Fri] 08:00 AM - 05:00 PM
Accessibility: Details Pending (P, EB, IB, PA)

Midwestern University Eye Institute Downers Grove
3450 Lacey Rd
Downers Grove, IL 60515
Phone:(630) 743-4500
NPI:1497872543

IL

DuPage

Federally Qualified Health Center (FQHC)

Midwestern University Eye Institute Downers Grove
Website: https://www.heartlandhealthcenters.org
Cultural Training Completed: No
Hours: [Mon, Tue, Wed, Thu, Fri] 08:00 AM - 05:00 PM
Accessibility: Details Pending (P, EB, IB, PA)

Vohra Wound Physicians of IL SC
1431 Opus Pl
Ste 110
Downers Grove, IL 60515
Phone:(954) 399-4631
NPI:1851712053
Website: https://www.eriefamilyhealth.org
Cultural Training Completed: No
Hours: [Mon, Tue, Wed, Thu, Fri] 08:00 AM - 05:00 PM
Accessibility: Details Pending (P, EB, IB, PA)

Internal Medicine (General Medical Care)

Doppalapudi, Anil Vamsi V, MD*
Gender: Male
3825 Highland Ave
Ste 3D

IL

DuPage

Internal Medicine (General Medical Care)

Doppalapudi, Anil Vamsi V, MD*
Downers Grove, IL 60515
Phone:(630) 964-7006
NPI:1023104015
Cultural Training Completed: No
Hours: [Mon, Tue, Wed, Thu, Fri] 08:00 AM - 05:00 PM
Other Language(s):Hindi,Telugu
Certification(s):Board Certified
Accessibility: Some Criteria Met (P, EB, IB, PA)

Kalra, Sandeep, MD*
Gender: Male
3800 Highland Ave
Ste 101
Downers Grove, IL 60515
Phone:(630) 663-0061
NPI:1376622092
Cultural Training Completed: No
Hours: [Mon, Tue, Wed, Thu, Fri] 08:00 AM - 05:00 PM
Other Language(s):Hindi
Certification(s):Board Certified
Accessibility: Some Criteria Met (P, EB, IB, PA)

IL

DuPage

Internal Medicine (General Medical Care)

Khurshid, Naila, MD*
Gender: Female
3800 Highland Ave
Ste 101
Downers Grove, IL 60515
Phone:(630) 663-0061
NPI:1487736799
Cultural Training Completed: Yes
Hours: [Mon, Tue, Wed, Thu, Fri] 08:00 AM - 05:00 PM
Other Language(s):Urdu,English
Certification(s):Board Certified
Accessibility: Some Criteria Met (P, EB, IB, PA)

King, Robert F, MD#
Gender: Male
3743 Highland Ave
Ste 1001
Downers Grove, IL 60515
Phone:(630) 963-9667
NPI:1104892041
Cultural Training Completed: No
Hours: [Mon, Tue, Wed, Thu, Fri] 08:00 AM - 05:00 PM
Other Language(s):English
Certification(s):Board Certified

IL

DuPage

Internal Medicine (General Medical Care)

King, Robert F, MD#
Accessibility: Some Criteria Met (P, EB, IB, PA)

King, Robert F, MD#
Gender: Male
3743 Highland Ave
Downers Grove, IL 60515
Phone:(630) 963-9667
NPI:1104892041
Cultural Training Completed: No
Hours: [Mon, Tue, Wed, Thu, Fri] 08:00 AM - 05:00 PM
Other Language(s):English
Certification(s):Board Certified
Accessibility: Some Criteria Met (P, EB, IB, PA)

Mahmood, Rizwan, MD+
Gender: Male
3743 Highland Ave
Ste 1001
Downers Grove, IL 60515
Phone:(630) 963-9667
NPI:1699337683
Cultural Training Completed: No
Hours: [Mon, Tue, Wed, Thu, Fri] 08:00 AM - 05:00 PM
Other Language(s):Urdu,Punjabi,Hindi

IL

DuPage

Internal Medicine (General Medical Care)

Mahmood, Rizwan, MD+
Certification(s):Board Certified
Accessibility: Some Criteria Met (P, EB, IB, PA)

Martin, Monica K, MD+
Gender: Female
3743 Highland Ave
Ste 1001
Downers Grove, IL 60515
Phone:(630) 963-9667
NPI:1881693315
Cultural Training Completed: No
Hours: [Mon, Tue, Wed, Thu, Fri] 08:00 AM - 05:00 PM
Certification(s):Board Certified
Accessibility: Some Criteria Met (P, EB, IB, PA)

Martin, Monica K, MD+
Gender: Female
3743 Highland Ave
Downers Grove, IL 60515
Phone:(630) 963-9667
NPI:1881693315
Cultural Training Completed: No
Hours: [Mon, Tue, Wed, Thu, Fri] 08:00 AM - 05:00 PM

IL

DuPage

Internal Medicine (General Medical Care)

Martin, Monica K, MD+
Certification(s):Board Certified
Accessibility: Some Criteria Met (P, EB, IB, PA)

Marwaha, Rachit, MD*
Gender: Male
3800 Highland Ave
Ste 101
Downers Grove, IL 60515
Phone:(630) 663-0061
NPI:1285168526
Cultural Training Completed: No
Hours: [Mon, Tue, Wed, Thu, Fri] 08:00 AM - 05:00 PM
Other Language(s):Hindi
Certification(s):Board Certified
Accessibility: Some Criteria Met (P, EB, IB, PA)

McPartlin, Richard Francis, MD+
Gender: Male
3743 Highland Ave
Ste 1001
Downers Grove, IL 60515
Phone:(630) 963-9667
NPI:1700853140
Cultural Training Completed: No

IL

DuPage

Internal Medicine (General Medical Care)

McPartlin, Richard Francis, MD+
Hours: [Mon, Tue, Wed, Thu, Fri] 08:00 AM - 05:00 PM
Certification(s):Board Certified
Accessibility: Some Criteria Met (P, EB, IB, PA)

McPartlin, Richard Francis, MD+
Gender: Male
3743 Highland Ave
Downers Grove, IL 60515
Phone:(630) 963-9667
NPI:1700853140
Cultural Training Completed: No
Hours: [Mon, Tue, Wed, Thu, Fri] 08:00 AM - 05:00 PM
Certification(s):Board Certified
Accessibility: Some Criteria Met (P, EB, IB, PA)

Prades, Carlo Angelo, MD+
Gender: Male
6840 Main St
Ste 200
Downers Grove, IL 60516
Phone:(630) 719-4799
NPI:1457880080
Cultural Training Completed: Yes

IL

DuPage

Internal Medicine (General Medical Care)

Prades, Carlo Angelo, MD+
Hours: [Mon, Tue, Wed, Thu, Fri] 08:00 AM - 05:00 PM
Certification(s):Board Certified
Accessibility: Some Criteria Met (P, EB, IB, PA)

Simon, Gerald J, MD*
Gender: Male
412 63rd St
Ste 100
Downers Grove, IL 60516
Phone:(331) 775-2783
NPI:1861450330
Cultural Training Completed: No
Hours: [Mon, Tue, Wed, Thu, Fri] 08:00 AM - 05:00 PM
Certification(s):Board Certified
Accessibility: Some Criteria Met (P, EB, IB, PA)

Spirakes, Elaine E, MD+
Gender: Female
6840 Main St
Ste 200
Downers Grove, IL 60516
Phone:(630) 869-5382
NPI:1164528253
Cultural Training Completed: Yes

IL

DuPage

Internal Medicine (General Medical Care)

Spirakes, Elaine E, MD+
Hours: [Mon, Tue, Wed, Thu, Fri] 08:00 AM - 05:00 PM
Other Language(s):English
Certification(s):Board Certified
Accessibility: Some Criteria Met (P, EB, IB, PA)

Swamy, Sheela, MD*
Gender: Female
1121 Warren Ave
Ste 200
Downers Grove, IL 60515
Phone:(630) 969-9200
NPI:1831145416
Cultural Training Completed: No
Hours: [Mon, Tue, Wed, Thu, Fri] 08:00 AM - 05:00 PM
Other Language(s):Hindi,Tamil
Certification(s):Board Certified
Accessibility: Some Criteria Met (P, EB, IB, PA)

Syed, Zainulabuddin, MD*
Gender: Male
4121 Fairview Ave
Ste L1
Downers Grove, IL 60515

IL

DuPage

Internal Medicine (General Medical Care)

Syed, Zainulabuddin, MD*
Phone:(630) 968-4790
NPI:1609876424
Cultural Training Completed: No
Hours: [Mon, Tue, Wed, Thu, Fri] 08:00 AM - 05:00 PM
Other Language(s):Arabic,Hindi,Urdu
Certification(s):Board Certified
Accessibility: Some Criteria Met (P, EB, IB, PA)

Syed, Zainulabuddin, MD*
Gender: Male
4121 Fairview Ave
Ste 100
Downers Grove, IL 60515
Phone:(630) 968-4790
NPI:1609876424
Cultural Training Completed: No
Hours: [Mon, Tue, Wed, Thu, Fri] 08:00 AM - 05:00 PM
Other Language(s):Arabic,Hindi,Urdu
Certification(s):Board Certified
Accessibility: Some Criteria Met (P, EB, IB, PA)

IL

DuPage

Internal Medicine (General Medical Care)

Tatara, Mark J, MD+
Gender: Male
6840 Main St
Ste 200
Downers Grove, IL 60516
Phone:(630) 275-6840
NPI:1043256324
Cultural Training Completed: Yes
Hours: [Mon, Tue, Wed, Thu, Fri] 08:00 AM - 05:00 PM
Other Language(s):English
Certification(s):Board Certified
Accessibility: Some Criteria Met (P, EB, IB, PA)

Vijayakumar, Asha N, MD+
Gender: Female
6840 Main St
Ste 200
Downers Grove, IL 60516
Phone:(630) 275-6840
NPI:1790724540
Cultural Training Completed: Yes
Hours: [Mon, Tue, Wed, Thu, Fri] 08:00 AM - 05:00 PM
Other Language(s):English,Hindi,Malayalam
Certification(s):Board Certified

IL

DuPage

Internal Medicine (General Medical Care)

Vijayakumar, Asha N, MD+
Accessibility: Some Criteria Met (P, EB, IB, PA)

Multi-Specialty Group

ATI Physical Therapy Downers Grove
939 Burlington Ave
Downers Grove, IL 60515
Phone:(630) 963-8505
NPI:1023129681
Cultural Training Completed: No
Hours: [Mon, Tue, Wed, Thu, Fri] 08:00 AM - 05:00 PM
Accessibility: Details Pending (P, EB, IB, PA)

Cardiac Surgery Assocaites, SC
2650 Warrenville Rd
Ste 280
Downers Grove, IL 60515
Phone:(630) 324-7900
NPI:1043269160
Website: https://www.nch.org
Cultural Training Completed: No
Hours: [Mon, Tue, Wed, Thu, Fri] 08:00 AM - 05:00 PM
Other Language(s):English

IL

DuPage

Multi-Specialty Group

Cardiac Surgery Assocaites, SC
Accessibility: Some Criteria Met (I P, I EB, I IB, I PA)

Downers Grove Pediatrics, Ltd.
6840 Main St
Ste 201
Downers Grove, IL 60516
Phone:(630) 852-4551
NPI:1912930769
Website: https://www.downersgrovepediatrics.com/
Cultural Training Completed: No
Hours: [Mon, Tue, Wed, Thu, Fri] 08:00 AM - 05:00 PM
Accessibility: Some Criteria Met (I P, I EB, I IB, I PA)

Endeavor Health Medical Group
2205 Butterfield Rd
Downers Grove, IL 60515
Phone:(630) 527-3645
NPI:1497701882
Website: http://www.northshore.org
Cultural Training Completed: No
Hours: [Mon, Tue, Wed, Thu, Fri] 08:00 AM - 05:00 PM

IL

DuPage

Multi-Specialty Group

Endeavor Health Medical Group
Accessibility: Some Criteria Met (I P, I EB, I IB, I PA)

Fairview Ogden Medical
4121 Fairview Ave
Ste L1
Downers Grove, IL 60515
Phone:(630) 968-4790
NPI:1962683359
Website: https://care.advocatehealth.com
Cultural Training Completed: No
Hours: [Mon, Tue, Wed, Thu, Fri] 08:00 AM - 05:00 PM
Accessibility: Some Criteria Met (I P, I EB, I IB, I PA)

Fairview Ogden Medical Group
4121 Fairview Ave
Ste 100
Downers Grove, IL 60515
Phone:(630) 968-4790
NPI:1962683359
Website: https://care.advocatehealth.com
Cultural Training Completed: No
Hours: [Mon, Tue, Wed, Thu, Fri] 08:00 AM - 05:00 PM

IL

DuPage

Multi-Specialty Group

Fairview Ogden Medical Group
Accessibility: Some Criteria Met (I P, I EB, I IB, P PA)

S.S. Medical Services Professional Corporation
4121 Fairview Ave
Ste L2
Downers Grove, IL 60515
Phone:(630) 968-1700
NPI:1831238120
Website: http://www.docsharif.com/
Cultural Training Completed: No
Hours: [Mon, Tue, Wed, Thu, Fri] 08:00 AM - 05:00 PM
Other Language(s):Hindi,Urdu,English,Spanish,Gujarati
Accessibility: Some Criteria Met (I P, I EB, I IB, I PA)

Tre Medical LTD
3825 Highland Ave
Ste 3K
Downers Grove, IL 60515
Phone:(630) 968-2144
NPI:1922112176
Cultural Training Completed: No
Hours: [Mon, Tue, Wed, Thu, Fri] 08:00 AM - 05:00 PM

IL

DuPage

Multi-Specialty Group

Tre Medical LTD
Accessibility: Some Criteria Met (I P, I EB, I IB, I PA)

Nurse Practitioner: Family

Greco, Laura, APN+
Gender: Female
1909 Ogden Ave
Ste A
Downers Grove, IL 60515
Phone:(630) 750-7920
NPI:1336697234
Website: http://www.citadelofsterling.com
Cultural Training Completed: Yes
Hours: [Mon, Tue, Wed, Thu, Fri] 08:00 AM - 05:00 PM
Other Language(s):English
Certification(s):Board Certified
Accessibility: Details Pending (P P, P EB, P IB, P PA)

Greep, Wendy L., CNP+
Gender: Female
2205 Butterfield Rd
Downers Grove, IL 60515
Phone:(630) 527-3645
NPI:1205448636
Cultural Training Completed: No

IL

DuPage

Nurse Practitioner: Family

Greep, Wendy L., CNP+
Hours: [Mon, Tue, Wed, Thu, Fri] 08:00 AM - 05:00 PM
Certification(s):Board Certified
Accessibility: Some Criteria Met (P, EB, IB, PA)

Morley, Jami M, NP+
Gender: Male
1441 Branding Ave
Ste 310
Downers Grove, IL 60515
Phone:(262) 250-6961
NPI:1548661242
Cultural Training Completed: No
Hours: [Mon, Tue, Wed, Thu, Fri] 08:00 AM - 05:00 PM
Accessibility: Some Criteria Met (P, EB, IB, PA)

Pediatrics

Akhtar, Nomana, DO#
Gender: Female
6840 Main St
Ste 201
Downers Grove, IL 60516
Phone:(630) 852-4551
NPI:1548577158
Cultural Training Completed: No
Hours: [Mon, Tue, Wed, Thu, Fri] 08:00 AM - 05:00 PM

IL

DuPage

Pediatrics

Akhtar, Nomana, DO#
Other Language(s):Hindi,Urdu
Certification(s):Board Certified
Accessibility: Some Criteria Met (P, EB, IB, PA)

Akin-Olugbemi, Morounkeji E, MD+
Gender: Female
2525 Ogden Ave
Downers Grove, IL 60515
Phone:(630) 929-3009
NPI:1447232392
Cultural Training Completed: No
Hours: [Mon, Tue, Fri] 08:00 AM - 04:00 PM, Wed 09:00 AM - 01:00 PM, Thu 10:00 AM - 06:00 PM, Sat 09:15 AM - 12:45 PM
Other Language(s):Spanish
Certification(s):Board Certified
Accessibility: Some Criteria Met (P, EB, IB, PA)

Ayuste, Cathleen, MD+
Gender: Female
4121 Fairview Ave
Ste 100
Downers Grove, IL 60515
Phone:(630) 971-8881
NPI:1932285236
Cultural Training Completed: No

IL

DuPage

Pediatrics

Ayuste, Cathleen, MD+
Hours: [Mon, Tue, Wed, Thu, Fri] 08:00 AM - 05:00 PM
Certification(s):Board Certified
Accessibility: Details Pending (P, EB, IB, PA)

Boyle, Deborah A, MD+
Gender: Female
4121 Fairview Ave
Ste 100
Downers Grove, IL 60515
Phone:(630) 971-8881
NPI:1174767081
Cultural Training Completed: No
Hours: [Mon, Tue, Wed, Thu, Fri] 08:00 AM - 05:00 PM
Certification(s):Board Certified
Accessibility: Details Pending (P, EB, IB, PA)

Bremer, Khin Khin, MD+
Gender: Female
3825 Highland Ave
Ste 5H
Downers Grove, IL 60515
Phone:(630) 275-9060
NPI:1891157632
Cultural Training Completed: No

IL

DuPage

Pediatrics

Bremer, Khin Khin, MD+
Hours: [Mon, Tue, Wed, Thu, Fri] 08:00 AM - 05:00 PM
Other Language(s):Georgian,Russian
Certification(s):Board Certified
Accessibility: Some Criteria Met (P, EB, IB, PA)

Bremer, Khin Khin, MD+
Gender: Female
3825 Highland Ave
Downers Grove, IL 60515
Phone:(630) 275-9060
NPI:1891157632
Cultural Training Completed: No
Hours: [Mon, Tue, Wed, Thu, Fri] 08:00 AM - 05:00 PM
Other Language(s):Georgian,Russian
Certification(s):Board Certified
Accessibility: Some Criteria Met (P, EB, IB, PA)

Cabana, John D, MD#
Gender: Male
6840 Main St
Ste 201
Downers Grove, IL 60516
Phone:(630) 852-4551

IL

DuPage

Pediatrics

Cabana, John D, MD[#]
NPI:1942225966
Cultural Training Completed: No
Hours: [Mon, Tue, Wed, Thu, Fri] 08:00 AM - 05:00 PM
After Hours Phone Number:(630) 852-4551
Certification(s):Board Certified
Accessibility: Some Criteria Met (P, EB, IB, PA)

Janecek, Maria J, DO[#]
Gender: Female
6840 Main St
Ste 201
Downers Grove, IL 60516
Phone:(630) 852-4551
NPI:1396826400
Cultural Training Completed: No
Hours: [Mon, Tue, Wed, Thu, Fri] 08:00 AM - 05:00 PM
After Hours Phone Number:(630) 852-4551
Other Language(s):Spanish
Certification(s):Board Certified
Accessibility: Some Criteria Met (P, EB, IB, PA)

Khan, Talat Nasir, MD[*]
Gender: Female
3800 Highland Ave
Ste 101

IL

DuPage

Pediatrics

Khan, Talat Nasir, MD[*]
Downers Grove, IL 60515
Phone:(630) 971-6511
NPI:1912250424
Cultural Training Completed: Yes
Hours: [Mon, Tue, Wed, Thu, Fri] 08:00 AM - 05:00 PM
Other Language(s):English,Hindi,Spanish,Urdu
Certification(s):Board Certified
Accessibility: Some Criteria Met (P, EB, IB, PA)

Kirk, Rebecca Kathryn, MD[+]
Gender: Female
3825 Highland Ave
Downers Grove, IL 60515
Phone:(630) 275-9060
NPI:1386140457
Cultural Training Completed: No
Hours: [Mon, Tue, Wed, Thu, Fri] 08:00 AM - 05:00 PM
Accessibility: Some Criteria Met (P, EB, IB, PA)

Kirk, Rebecca Kathryn, MD[+]
Gender: Female
3825 Highland Ave
Ste 5H

IL

DuPage

Pediatrics

Kirk, Rebecca Kathryn, MD[+]
Downers Grove, IL 60515
Phone:(630) 275-9060
NPI:1386140457
Cultural Training Completed: No
Hours: [Mon, Tue, Wed, Thu, Fri] 08:00 AM - 05:00 PM
Accessibility: Some Criteria Met (P, EB, IB, PA)

Lopatka, Julie M, MD[+]
Gender: Female
2205 Butterfield Rd
Downers Grove, IL 60515
Phone:(331) 221-9002
NPI:1891746954
Cultural Training Completed: No
Hours: [Mon, Tue, Wed, Thu, Fri] 08:00 AM - 05:00 PM
Certification(s):Board Certified
Accessibility: Some Criteria Met (P, EB, IB, PA)

Mcclain, Allison Rose, DO[#]
Gender: Female
6840 Main St
Ste 201
Downers Grove, IL 60516
Phone:(630) 852-4551
NPI:1508327453

IL

DuPage

Pediatrics

Mcclain, Allison Rose, DO[#]
Cultural Training Completed: No
Hours: [Mon, Tue, Wed, Thu, Fri] 08:00 AM - 05:00 PM
Certification(s):Board Certified
Accessibility: Some Criteria Met (P, EB, IB, PA)

Olivera, Emma B, MD[+]
Gender: Female
3825 Highland Ave
Ste 5H
Downers Grove, IL 60515
Phone:(630) 275-9060
NPI:1902242076
Cultural Training Completed: No
Hours: [Mon, Tue, Wed, Thu, Fri] 08:00 AM - 05:00 PM
Other Language(s):Spanish
Certification(s):Board Certified
Accessibility: Some Criteria Met (P, EB, IB, PA)

Sheehan, Kerry V, DO[#]
Gender: Female
6840 Main St
Ste 201
Downers Grove, IL 60516
Phone:(630) 852-4551

IL

DuPage

Pediatrics

Sheehan, Kerry V, DO#
NPI:1770758807
Cultural Training Completed: No
Hours: [Mon, Tue, Wed, Thu, Fri] 08:00 AM - 05:00 PM
After Hours Phone Number:(630) 852-4551
Certification(s):Board Certified
Accessibility: Some Criteria Met (P, EB, IB, PA)

Supple, Peggy A, MD+
Gender: Female
3800 Highland Ave
Ste 104
Downers Grove, IL 60515
Phone:(630) 969-8090
NPI:1740274851
Cultural Training Completed: Yes
Hours: [Mon, Tue, Wed, Thu, Fri, Sun] 08:00 AM - 05:00 PM
Other Language(s):Spanish
Certification(s):Board Certified
Accessibility: Some Criteria Met (P, EB, IB, PA)

Swanson, Heidi Elizabeth, DO#
Gender: Female
6840 Main St
Ste 201

IL

DuPage

Pediatrics

Swanson, Heidi Elizabeth, DO#
Downers Grove, IL 60516
Phone:(630) 852-4551
NPI:1649434416
Cultural Training Completed: No
Hours: [Mon, Tue, Wed, Thu, Fri] 08:00 AM - 05:00 PM
After Hours Phone Number:(630) 852-4551
Certification(s):Board Certified
Accessibility: Some Criteria Met (P, EB, IB, PA)

Physician Assistant

Sharma, Jaina, PA+
Gender: Female
3743 Highland Ave
Ste 1001
Downers Grove, IL 60515
Phone:(630) 963-9667
NPI:1881314615
Cultural Training Completed: No
Hours: [Mon, Tue, Wed, Thu, Fri] 08:00 AM - 05:00 PM
Other Language(s):Hindi,Sindhi
Accessibility: Some Criteria Met (P, EB, IB, PA)

IL

DuPage

Single Specialty Group

AVD Medical SC
3825 Highland Ave
Ste 3D
Downers Grove, IL 60515
Phone:(630) 964-7006
NPI:1215405758
Website: https://care.advocatehealth.com
Cultural Training Completed: No
Hours: [Mon, Tue, Wed, Thu, Fri] 08:00 AM - 05:00 PM
Other Language(s):English
Accessibility: Some Criteria Met (P, EB, IB, PA)

Nephrology Associates of Northern Illinois
3825 Highland Ave
Ste 4C
Downers Grove, IL 60515
Phone:(630) 968-1595
NPI:1134319924
Cultural Training Completed: No
Hours: [Mon, Tue, Wed, Thu, Fri] 08:00 AM - 05:00 PM
Accessibility: Some Criteria Met (P, EB, IB, PA)

Peggy Supple MD
3800 Highland Ave
Ste 104
Downers Grove, IL 60515

IL

DuPage

Single Specialty Group

Peggy Supple MD
Phone:(630) 969-8090
NPI:1740274851
Website: https://www.peggysupple.com
Cultural Training Completed: No
Hours: [Mon, Tue, Wed, Thu, Fri, Sun] 08:00 AM - 05:00 PM
Other Language(s):English
Accessibility: Some Criteria Met (P, EB, IB, PA)

Seby SC
4115 Fairview Ave
Downers Grove, IL 60515
Phone:(630) 581-0020
NPI:1316254873
Website: http://www.sebyclinic.com/
Cultural Training Completed: No
Hours: [Mon, Tue, Wed, Thu, Fri] 08:00 AM - 05:00 PM
Accessibility: Some Criteria Met (P, EB, IB, PA)

Elmhurst

Critical Care Medicine

Abraham, Joseph, MD+
Gender: Male
172 E Schiller St
Elmhurst, IL 60126

IL

DuPage

Critical Care Medicine

Abraham, Joseph, MD+
Phone:(331) 221-9000
NPI:1982809356
Cultural Training Completed: Yes
Hours: [Mon, Tue, Wed, Thu, Fri] 08:00 AM - 05:00 PM
Other Language(s):English
Accessibility: Some Criteria Met (P, EB, IB, PA)

Vavra, Timothy, DO+
Gender: Male
300 N York St
Elmhurst, IL 60126
Phone:(630) 833-0630
NPI:1184699076
Cultural Training Completed: No
Hours: [Mon, Tue, Wed, Thu, Fri] 08:00 AM - 05:00 PM
Other Language(s):English
Accessibility: Details Pending (P, EB, IB, PA)

Family Medicine

Adegboro, Olatokunbo, MD+
Gender: Female
300 N York St
Elmhurst, IL 60126
Phone:(888) 584-7888
NPI:1093100893
Cultural Training Completed: No

IL

DuPage

Family Medicine

Adegboro, Olatokunbo, MD+
Hours: [Mon, Tue, Wed, Thu, Fri] 08:00 AM - 05:00 PM
Certification(s):Board Certified
Accessibility: Details Pending (P, EB, IB, PA)

Aly, Besma Ezzatt, MD#
Gender: Female
172 E Schiller St
Elmhurst, IL 60126
Phone:(331) 221-9001
NPI:1356087175
Cultural Training Completed: No
Hours: [Mon, Tue, Wed, Thu, Fri] 08:00 AM - 05:00 PM
Other Language(s):Arabic
Accessibility: Some Criteria Met (P, EB, IB, PA)

Ayub, Asma M, MD+
Gender: Female
172 E Schiller St
Elmhurst, IL 60126
Phone:(331) 221-9001
NPI:1063413326
Cultural Training Completed: Yes
Hours: [Mon, Tue, Wed, Thu, Fri] 08:00 AM - 05:00 PM
Other Language(s):Urdu,Engli

IL

DuPage

Family Medicine

Ayub, Asma M, MD+
sh,Hindi,French,Spanish,Arabic
Certification(s):Board Certified
Accessibility: Some Criteria Met (P, EB, IB, PA)

Boskov, Tanja S, MD+
Gender: Female
172 E Schiller St
Elmhurst, IL 60126
Phone:(331) 221-9001
NPI:1811943632
Cultural Training Completed: Yes
Hours: [Mon, Tue, Wed, Thu, Fri] 08:00 AM - 05:00 PM
Other Language(s):English
Certification(s):Board Certified
Accessibility: Some Criteria Met (P, EB, IB, PA)

Carrillo Calderon, Tiana, MD
Gender: Female
133 E Brush Hill Rd
Ste 205
Elmhurst, IL 60126
Phone:(331) 221-5701
NPI:1619388923
Cultural Training Completed: Yes
Hours: [Mon, Tue, Wed, Thu, Fri] 08:00 AM - 05:00 PM
Certification(s):Board Certified

IL

DuPage

Family Medicine

Carrillo Calderon, Tiana, MD
Accessibility: Some Criteria Met (P, EB, IB, PA)

Chang, Franklin, MD#
Gender: Male
755 N York St
Elmhurst, IL 60126
Phone:(331) 221-2900
NPI:1114423043
Cultural Training Completed: No
Hours: [Mon, Tue, Wed, Thu, Fri] 08:00 AM - 05:00 PM
Certification(s):Board Certified
Accessibility: Some Criteria Met (P, EB, IB, PA)

Kinsley, Karen Marie, MD*
Gender: Female
172 E Schiller St
Elmhurst, IL 60126
Phone:(331) 221-9001
NPI:1851740161
Cultural Training Completed: Yes
Hours: [Mon, Tue, Wed, Thu, Fri] 08:00 AM - 05:00 PM
Certification(s):Board Certified
Accessibility: Some Criteria Met (P, EB, IB, PA)

Nwachukwu, Dennis C, MD+
Gender: Male

IL

DuPage

Family Medicine

Nwachukwu, Dennis C, MD[+]
300 N York St
Elmhurst, IL 60126
Phone:(630) 833-0630
NPI:1487633566
Cultural Training Completed: No
Hours: [Mon, Tue, Wed, Thu, Fri] 08:00 AM - 05:00 PM
Other Language(s):Igbo,Afrikaans,English,Farsi,Hindi,Russian,Spanish,Ukrainian,Urdu,Vietnamese,Ido
Certification(s):Board Certified
Accessibility: Details Pending (P, EB, IB, PA)

Pae, Nathaniel H, MD[*]
Gender: Male
172 E Schiller St
Elmhurst, IL 60126
Phone:(331) 221-9001
NPI:1396796462
Cultural Training Completed: Yes
Hours: [Mon, Tue, Wed, Thu, Fri] 08:00 AM - 05:00 PM
Other Language(s):English
Certification(s):Board Certified
Accessibility: Some Criteria Met (P, EB, IB, PA)

IL

DuPage

Family Medicine

Ross, Jacqueline, MD[+]
Gender: Female
755 N York St
Elmhurst, IL 60126
Phone:(331) 221-2900
NPI:1609038009
Cultural Training Completed: Yes
Hours: [Mon, Tue, Wed, Thu, Fri] 08:00 AM - 05:00 PM
Other Language(s):English
Certification(s):Board Certified
Accessibility: Some Criteria Met (P, EB, IB, PA)

Spiewak, Matthew J., DO[*]
Gender: Male
172 E Schiller St
Elmhurst, IL 60126
Phone:(331) 221-9008
NPI:1417908583
Cultural Training Completed: No
Hours: [Mon, Tue, Wed, Thu, Fri] 08:00 AM - 05:00 PM
Other Language(s):English
Certification(s):Board Certified
Accessibility: Some Criteria Met (P, EB, IB, PA)

Strom, Amy Elizabeth, MD[#]
Gender: Female
755 N York St

IL

DuPage

Family Medicine

Strom, Amy Elizabeth, MD[#]
Elmhurst, IL 60126
Phone:(630) 527-3645
NPI:1922742436
Cultural Training Completed: No
Hours: [Mon, Tue, Wed, Thu, Fri] 08:00 AM - 07:30 PM, [Sat, Sun] 09:00 AM - 04:00 PM
Accessibility: Some Criteria Met (P, EB, IB, PA)

Federally Qualified Health Center (FQHC)

Elmhurst Memorial Hospital
155 E Brush Hill Rd
Elmhurst, IL 60126
Phone:(603) 833-1400
NPI:1699701383
Website: http://www.achn.net
Cultural Training Completed: No
Hours: [Mon, Tue, Wed, Thu, Fri] 08:00 AM - 05:00 PM
Other Language(s):Spanish
Accessibility: Details Pending (P, EB, IB, PA)

Elmhurst Memorial Hospital
155 E Brush Hill Rd
Elmhurst, IL 60126
Phone:(603) 833-1400
NPI:1033304373

IL

DuPage

Federally Qualified Health Center (FQHC)

Elmhurst Memorial Hospital
Website: https://www.achn.net/
Cultural Training Completed: No
Hours: [Mon, Tue, Wed, Thu, Fri] 08:00 AM - 05:00 PM
Other Language(s):Spanish,American Sign Language,English
Accessibility: Some Criteria Met (P, EB, IB, PA)

Elmhurst Memorial Hospital
155 E Brush Hill Rd
Elmhurst, IL 60126
Phone:(603) 833-1400
NPI:1881773232
Website: https://www.achn.net/
Cultural Training Completed: No
Hours: [Mon, Tue, Wed, Thu, Fri] 08:00 AM - 05:00 PM
Other Language(s):American Sign Language,Lithuanian,Spanish,French,English
Accessibility: Details Pending (P, EB, IB, PA)

IL

DuPage

Internal Medicine (General Medical Care)

Abraham, Joseph, MD+
Gender: Male
172 E Schiller St
Elmhurst, IL 60126
Phone:(331) 221-9000
NPI:1982809356
Cultural Training Completed: Yes
Hours: [Mon, Tue, Wed, Thu, Fri] 08:00 AM - 05:00 PM
Other Language(s):English
Certification(s):Board Certified
Accessibility: Some Criteria Met (P, EB, IB, PA)

Abraham, Moni, MD+
Gender: Female
172 E Schiller St
Elmhurst, IL 60126
Phone:(331) 221-9001
NPI:1275729436
Cultural Training Completed: Yes
Hours: [Mon, Tue, Wed, Thu, Fri] 08:00 AM - 05:00 PM
Other Language(s):English
Certification(s):Board Certified
Accessibility: Some Criteria Met (P, EB, IB, PA)

Alkhouli, Leen, MD+
Gender: Female
172 E Schiller St

IL

DuPage

Internal Medicine (General Medical Care)

Alkhouli, Leen, MD+
Elmhurst, IL 60126
Phone:(331) 221-9001
NPI:1912402603
Cultural Training Completed: No
Hours: [Mon, Tue, Wed, Thu, Fri] 08:00 AM - 05:00 PM
Certification(s):Board Certified
Accessibility: Some Criteria Met (P, EB, IB, PA)

Chacko, Maggie E, MD+
Gender: Female
429 N York St
Elmhurst, IL 60126
Phone:(331) 221-9001
NPI:1417993734
Cultural Training Completed: Yes
Hours: [Mon, Tue, Wed, Thu, Fri] 08:00 AM - 05:00 PM
Other Language(s):Spanish
Certification(s):Board Certified
Accessibility: Some Criteria Met (P, EB, IB, PA)

D'Amico, Jeff A, DO+
Gender: Male
275 North York Road
Suite 402
Elmhurst, IL 60126
Phone:(224) 430-1234
NPI:1639350978

IL

DuPage

Internal Medicine (General Medical Care)

D'Amico, Jeff A, DO+
Cultural Training Completed: No
Hours: [Mon, Tue, Wed, Thu, Fri] 08:00 AM - 05:00 PM
Other Language(s):English
Certification(s):Board Certified
Accessibility: Details Pending (P, EB, IB, PA)

Elezi, Agron B, MD+
Gender: Male
429 N York St
Elmhurst, IL 60126
Phone:(331) 221-9001
NPI:1679886121
Cultural Training Completed: Yes
Hours: [Mon, Tue, Wed, Thu, Fri] 08:00 AM - 05:00 PM
Other Language(s):English
Certification(s):Board Certified
Accessibility: Some Criteria Met (P, EB, IB, PA)

Elezi, Arlinda, MD+
Gender: Female
429 N York St
Elmhurst, IL 60126
Phone:(331) 221-9001
NPI:1295173466
Cultural Training Completed: Yes

IL

DuPage

Internal Medicine (General Medical Care)

Elezi, Arlinda, MD+
Hours: [Mon, Tue, Wed, Thu, Fri] 08:00 AM - 05:00 PM
Other Language(s):Turkish,Albanian,Macedonian,Spanish,English
Certification(s):Board Certified
Accessibility: Some Criteria Met (P, EB, IB, PA)

Elkhatib, Osama Z, DO#
Gender: Male
172 E Schiller St
Elmhurst, IL 60126
Phone:(331) 221-9000
NPI:1780061713
Cultural Training Completed: No
Hours: [Mon, Tue, Wed, Thu, Fri] 08:00 AM - 05:00 PM
Other Language(s):Arabic,English
Certification(s):Board Certified
Accessibility: Some Criteria Met (P, EB, IB, PA)

Flinn, Christopher M, MD+
Gender: Male
300 N York St
Elmhurst, IL 60126
Phone:(888) 584-7888
NPI:1063668341

IL

DuPage

Internal Medicine (General Medical Care)

Flinn, Christopher M, MD+
Cultural Training Completed: Yes
Hours: [Mon, Tue, Wed, Thu, Fri] 08:00 AM - 05:00 PM
Other Language(s):Spanish
Certification(s):Board Certified
Accessibility: Details Pending (P, EB, IB, PA)

Giger, Charles C, MD+
Gender: Male
1200 S York St
Ste 3250
Elmhurst, IL 60126
Phone:(630) 758-8885
NPI:1275558496
Cultural Training Completed: No
Hours: [Mon, Tue, Wed, Thu, Fri] 08:00 AM - 05:00 PM
Certification(s):Board Certified
Accessibility: Details Pending (P, EB, IB, PA)

Gupta, Amit, MD+
Gender: Male
172 E Schiller St
Elmhurst, IL 60126
Phone:(331) 221-9001
NPI:1205982600
Cultural Training Completed: Yes

IL

DuPage

Internal Medicine (General Medical Care)

Gupta, Amit, MD+
Hours: [Mon, Tue, Wed, Thu, Fri] 08:00 AM - 05:00 PM
Other Language(s):English
Certification(s):Board Certified
Accessibility: Some Criteria Met (P, EB, IB, PA)

Hiltunen, Audrey R, MD+
Gender: Female
300 N York St
Elmhurst, IL 60126
Phone:(888) 584-7888
NPI:1679004824
Cultural Training Completed: No
Hours: [Mon, Tue, Wed, Thu, Fri] 08:00 AM - 05:00 PM
Other Language(s):English
Certification(s):Board Certified
Accessibility: Details Pending (P, EB, IB, PA)

Kaliski, Joseph S, MD*
Gender: Male
172 E Schiller St
Elmhurst, IL 60126
Phone:(331) 221-9001
NPI:1235180381
Cultural Training Completed: Yes

IL

DuPage

Internal Medicine (General Medical Care)

Kaliski, Joseph S, MD*
Hours: [Mon, Tue, Wed, Thu, Fri] 08:00 AM - 05:00 PM
Other Language(s):English
Certification(s):Board Certified
Accessibility: Some Criteria Met (P, EB, IB, PA)

Kumar, Bhavya, MD*
Gender: Female
360 W Butterfield Rd
Ste 270
Elmhurst, IL 60126
Phone:(630) 523-9161
NPI:1578977922
Cultural Training Completed: Yes
Hours: [Mon, Tue, Wed, Thu, Fri] 08:00 AM - 06:00 PM
Other Language(s):Hindi
Certification(s):Board Certified
Accessibility: Some Criteria Met (P, EB, IB, PA)

Lawler, Charles L, MD+
Gender: Male
172 E Schiller St
Elmhurst, IL 60126
Phone:(331) 221-6930
NPI:1356324867
Cultural Training Completed: Yes

IL

DuPage

Internal Medicine (General Medical Care)

Lawler, Charles L, MD+
Hours: [Mon, Tue, Wed, Thu, Fri] 08:00 AM - 05:00 PM
Certification(s):Board Certified
Accessibility: Some Criteria Met (P, EB, IB, PA)

McBride, Christina Louise, APNP+
Gender: Female
172 E Schiller St
Elmhurst, IL 60126
Phone:(331) 221-9000
NPI:1881238665
Cultural Training Completed: Yes
Hours: [Mon, Tue, Wed, Thu, Fri] 08:00 AM - 05:00 PM
Accessibility: Some Criteria Met (P, EB, IB, PA)

McMahon, Margaret, MD#
Gender: Female
300 N York St
Elmhurst, IL 60126
Phone:(888) 584-7888
NPI:1851366900
Cultural Training Completed: No
Hours: [Mon, Tue, Wed, Thu, Fri] 08:00 AM - 05:00 PM
Other Language(s):English

IL

DuPage

Internal Medicine (General Medical Care)

McMahon, Margaret, MD#
Certification(s):Board Certified
Accessibility: Details Pending (P, EB, IB, PA)

Mulk, Nuha, MD+
Gender: Female
172 E Schiller St
Elmhurst, IL 60126
Phone:(331) 221-9001
NPI:1629539150
Cultural Training Completed: No
Hours: [Mon, Tue, Wed, Thu, Fri] 08:00 AM - 05:00 PM
Other Language(s):Arabic,Urdu
Certification(s):Board Certified
Accessibility: Some Criteria Met (P, EB, IB, PA)

Pangan, Antonio A., MD+
Gender: Male
300 N York St
Elmhurst, IL 60126
Phone:(888) 584-7888
NPI:1104892231
Cultural Training Completed: No
Hours: [Mon, Tue, Wed, Thu, Fri] 08:00 AM - 05:00 PM
Other Language(s):English

IL

DuPage

Internal Medicine (General Medical Care)

Pangan, Antonio A., MD+
Certification(s):Board Certified
Accessibility: Details Pending (P, EB, IB, PA)

Pantano, Maelen M, MD*
Gender: Female
172 E Schiller St
Elmhurst, IL 60126
Phone:(331) 221-9001
NPI:1023068152
Cultural Training Completed: Yes
Hours: [Mon, Tue, Wed, Thu, Fri] 08:00 AM - 05:00 PM
Other Language(s):English,Filipino
Certification(s):Board Certified
Accessibility: Some Criteria Met (P, EB, IB, PA)

Porter, Brian William, MD+
Gender: Male
300 N York St
Elmhurst, IL 60126
Phone:(888) 584-7888
NPI:1346982162
Cultural Training Completed: No
Hours: [Mon, Tue, Wed, Thu, Fri] 08:00 AM - 05:00 PM

IL

DuPage

Internal Medicine (General Medical Care)

Porter, Brian William, MD+
Accessibility: Details Pending (P, EB, IB, PA)

Prusek, Dorothy T, MD*
Gender: Female
755 N York St
Elmhurst, IL 60126
Phone:(630) 527-3645
NPI:1871592378
Cultural Training Completed: Yes
Hours: [Mon, Tue, Wed, Thu, Fri] 08:00 AM - 07:30 PM, [Sat, Sun] 09:00 AM - 04:00 PM
Other Language(s):Polish,English
Certification(s):Board Certified
Accessibility: Some Criteria Met (P, EB, IB, PA)

Qureshi, Amal, MD+
Gender: Female
172 E Schiller St
Elmhurst, IL 60126
Phone:(331) 221-9000
NPI:1639818032
Cultural Training Completed: No
Hours: [Mon, Tue, Wed, Thu, Fri] 08:00 AM - 05:00 PM
Other Language(s):Hindi,Sindhi,Urdu

IL

DuPage

Internal Medicine (General Medical Care)

Qureshi, Amal, MD+
Accessibility: Some Criteria Met (P, EB, IB, PA)

Sherrer, Nathaniel C, MD+
Gender: Male
300 N York St
Elmhurst, IL 60126
Phone:(888) 584-7888
NPI:1588195713
Cultural Training Completed: No
Hours: [Mon, Tue, Wed, Thu, Fri] 08:00 AM - 05:00 PM
Other Language(s):English
Certification(s):Board Certified
Accessibility: Details Pending (P, EB, IB, PA)

Trabolsi, Mais, MD+
Gender: Female
755 N York St
Elmhurst, IL 60126
Phone:(630) 527-3645
NPI:1154563914
Cultural Training Completed: Yes
Hours: [Mon, Tue, Wed, Thu, Fri] 08:00 AM - 07:30 PM, [Sat, Sun] 09:00 AM - 04:00 PM
Other Language(s):Arabic,English
Certification(s):Board Certified

IL

DuPage

Internal Medicine (General Medical Care)

Trabolsi, Mais, MD+
Accessibility: Some Criteria Met (P, EB, IB, PA)

Vavra, Timothy, DO+
Gender: Male
300 N York St
Elmhurst, IL 60126
Phone:(630) 833-0630
NPI:1184699076
Cultural Training Completed: No
Hours: [Mon, Tue, Wed, Thu, Fri] 08:00 AM - 05:00 PM
Other Language(s):English
Certification(s):Board Certified
Accessibility: Details Pending (P, EB, IB, PA)

Vlamis, Constantine, MD#
Gender: Male
172 E Schiller St
Elmhurst, IL 60126
Phone:(331) 221-9000
NPI:1699268128
Cultural Training Completed: Yes
Hours: [Mon, Tue, Wed, Thu, Fri] 08:00 AM - 05:00 PM
Accessibility: Some Criteria Met (P, EB, IB, PA)

Vukomanovic, Emela, MD+
Gender: Female

IL

DuPage

Internal Medicine (General Medical Care)

Vukomanovic, Emela, MD+
172 E Schiller St
Elmhurst, IL 60126
Phone:(331) 221-9001
NPI:1932112067
Cultural Training Completed: Yes
Hours: [Mon, Tue, Wed, Thu, Fri] 08:00 AM - 05:00 PM
Other Language(s):Croatian
Certification(s):Board Certified
Accessibility: Some Criteria Met (P, EB, IB, PA)

Multi-Specialty Group

ATI Physical Therapy Elmhurst - E Butterfield Rd
197 E Butterfield Rd
Elmhurst, IL 60126
Phone:(630) 834-0478
NPI:1023129681
Cultural Training Completed: No
Hours: [Mon, Tue, Wed, Thu, Fri] 07:00 AM - 07:00 PM
Accessibility: Some Criteria Met (P, EB, IB, PA)

Elmhurst Medical Physicians SC
1200 S York St
Ste 3250
Elmhurst, IL 60126
Phone:(630) 758-8885

IL

DuPage

Multi-Specialty Group

Elmhurst Medical Physicians SC
NPI:1891727491
Cultural Training Completed: No
Hours: [Mon, Tue, Wed, Thu, Fri] 08:00 AM - 05:00 PM
Accessibility: Details Pending (P, EB, IB, PA)

Endeavor Health Medical Group
155 E Brush Hill Rd
Elmhurst, IL 60126
Phone:(630) 646-2273
NPI:1497701882
Website: http://www.northshore.org
Cultural Training Completed: No
Hours: [Mon, Tue, Wed, Thu, Fri] 08:00 AM - 05:00 PM
Accessibility: Some Criteria Met (P, EB, IB, PA)

Endeavor Health Medical Group
172 E Schiller St
Elmhurst, IL 60126
Phone:(331) 221-9003
NPI:1497701882
Website: http://www.northshore.org
Cultural Training Completed: No

IL

DuPage

Multi-Specialty Group

Endeavor Health Medical Group
Hours: [Mon, Tue, Wed, Thu, Fri] 08:00 AM - 05:00 PM
Accessibility: Some Criteria Met (P, EB, IB, PA)

Endeavor Health Medical Group
1200 S York St
Ste 2000
Elmhurst, IL 60126
Phone:(630) 646-7000
NPI:1497701882
Website: http://www.northshore.org
Cultural Training Completed: No
Hours: [Mon, Tue, Wed, Thu, Fri] 08:00 AM - 05:00 PM
Accessibility: Some Criteria Met (P, EB, IB, PA)

Endeavor Health Medical Group
1200 S York St
Ste 3150
Elmhurst, IL 60126
Phone:(331) 221-9003
NPI:1497701882
Website: http://www.northshore.org
Cultural Training Completed: No
Hours: [Mon, Tue, Wed, Thu, Fri] 08:00 AM - 05:00 PM

IL

DuPage

Multi-Specialty Group

Endeavor Health Medical Group
Accessibility: Some Criteria Met (P, EB, IB, PA)

Endeavor Health Medical Group
1200 S York St
Ste 4240
Elmhurst, IL 60126
Phone:(331) 221-6140
NPI:1497701882
Website:
http://www.northshore.org
Cultural Training Completed: No
Hours: [Mon, Tue, Wed, Thu, Fri] 08:00 AM - 05:00 PM
Accessibility: Some Criteria Met (P, EB, IB, PA)

Endeavor Health Medical Group
1200 S York St
Ste 3160
Elmhurst, IL 60126
Phone:(331) 221-9095
NPI:1497701882
Website:
http://www.northshore.org
Cultural Training Completed: No
Hours: [Mon, Tue, Wed, Thu, Fri] 08:00 AM - 05:00 PM
Accessibility: Some Criteria Met (P, EB, IB, PA)

IL

DuPage

Multi-Specialty Group

Endeavor Health Medical Group
1200 S York St
Ste 3230
Elmhurst, IL 60126
Phone:(331) 221-9095
NPI:1497701882
Website:
http://www.northshore.org
Cultural Training Completed: No
Hours: [Mon, Tue, Wed, Thu, Fri] 08:00 AM - 05:00 PM
Accessibility: Some Criteria Met (P, EB, IB, PA)

Endeavor Health Medical Group
1200 S York St
Ste 3280
Elmhurst, IL 60126
Phone:(630) 646-6020
NPI:1497701882
Website:
http://www.northshore.org
Cultural Training Completed: No
Hours: [Mon, Tue, Wed, Thu, Fri] 08:00 AM - 05:00 PM
Accessibility: Some Criteria Met (P, EB, IB, PA)

Endeavor Health Medical Group
172 E Schiller St
Fl 2
Elmhurst, IL 60126

IL

DuPage

Multi-Specialty Group

Endeavor Health Medical Group
Phone:(331) 221-9003
NPI:1497701882
Website:
http://www.northshore.org
Cultural Training Completed: No
Hours: [Mon, Tue, Wed, Thu, Fri] 08:00 AM - 05:00 PM
Accessibility: Some Criteria Met (P, EB, IB, PA)

Endeavor Health Medical Group
133 E Brush Hill Rd
Ste 310
Elmhurst, IL 60126
Phone:(331) 221-9003
NPI:1497701882
Website:
http://www.northshore.org
Cultural Training Completed: No
Hours: [Mon, Tue, Wed, Thu, Fri] 08:00 AM - 05:00 PM
Accessibility: Some Criteria Met (P, EB, IB, PA)

Loyola Center for Heatlh at Elmhurst
300 N York St
Elmhurst, IL 60126
Phone:(888) 584-7888
NPI:1336159961

IL

DuPage

Multi-Specialty Group

Loyola Center for Heatlh at Elmhurst
Website:
http://www.loyolamedicine.org
Cultural Training Completed: No
Hours: [Mon, Tue, Wed, Thu, Fri] 08:00 AM - 05:00 PM
Accessibility: Details Pending (P, EB, IB, PA)

Loyola University Medical Center
300 N York St
Elmhurst, IL 60126
Phone:(630) 833-0630
NPI:1336159961
Website:
http://www.loyolamedicine.org
Cultural Training Completed: No
Hours: [Mon, Tue, Wed, Thu, Fri] 08:00 AM - 05:00 PM
Accessibility: Details Pending (P, EB, IB, PA)

Nephrology Associates of Northern Illinois, Ltd.
133 E Brush Hill Rd
Unit 301
Elmhurst, IL 60126
Phone:(630) 832-2183
NPI:1124069182
Website:
http://www.care.advocatehealth.com

IL

DuPage

Multi-Specialty Group

Nephrology Associates of Northern Illinois, Ltd.
Cultural Training Completed: No
Hours: [Mon, Tue, Wed, Thu, Fri] 08:00 AM - 05:00 PM
Accessibility: Some Criteria Met (P, EB, IB, PA)

Nurse Practitioner

Aguilar, Maria G, CNP+
Gender: Female
172 E Schiller St
Elmhurst, IL 60126
Phone:(331) 221-9000
NPI:1538802095
Cultural Training Completed: Yes
Hours: [Mon, Tue, Wed, Thu, Fri] 08:00 AM - 05:00 PM
Other Language(s):Spanish
Accessibility: Some Criteria Met (P, EB, IB, PA)

Hassett, Kristin M., CNP+
Gender: Female
172 E Schiller St
Fl 2
Elmhurst, IL 60126
Phone:(331) 221-9001
NPI:1972355675
Cultural Training Completed: No

IL

DuPage

Nurse Practitioner

Hassett, Kristin M., CNP+
Hours: [Mon, Tue, Wed, Thu, Fri] 08:00 AM - 04:30 PM
Accessibility: Some Criteria Met (P, EB, IB, PA)

Mathiason, Sarah Anne, CNP#
Gender: Female
1200 S York St
Ste 2000
Elmhurst, IL 60126
Phone:(331) 221-9002
NPI:1255073136
Cultural Training Completed: No
Hours: [Mon, Tue, Wed, Thu, Fri] 08:00 AM - 05:00 PM
Accessibility: Some Criteria Met (P, EB, IB, PA)

McBride, Christina Louise, APNP+
Gender: Female
172 E Schiller St
Elmhurst, IL 60126
Phone:(331) 221-9000
NPI:1881238665
Cultural Training Completed: Yes
Hours: [Mon, Tue, Wed, Thu, Fri] 08:00 AM - 05:00 PM
Certification(s):Board Certified
Accessibility: Some Criteria Met (P, EB, IB, PA)

IL

DuPage

Nurse Practitioner

Pappachan, Jasmin A, APNP+
Gender: Female
172 E Schiller St
Elmhurst, IL 60126
Phone:(331) 221-9000
NPI:1174221816
Cultural Training Completed: No
Hours: [Mon, Tue, Wed, Thu, Fri] 08:00 AM - 05:00 PM
Other Language(s):Malayalam
Accessibility: Some Criteria Met (P, EB, IB, PA)

Nurse Practitioner: Family

Aguilar, Maria G, CNP+
Gender: Female
172 E Schiller St
Elmhurst, IL 60126
Phone:(331) 221-9000
NPI:1538802095
Cultural Training Completed: Yes
Hours: [Mon, Tue, Wed, Thu, Fri] 08:00 AM - 05:00 PM
Other Language(s):Spanish
Certification(s):Board Certified
Accessibility: Some Criteria Met (P, EB, IB, PA)

Deshabathini, Laxmi, FNP+
Gender: Female

IL

DuPage

Nurse Practitioner: Family

Deshabathini, Laxmi, FNP+
441 E Berteau Ave
Elmhurst, IL 60126
Phone:(708) 228-6282
NPI:1710427133
Cultural Training Completed: No
Hours: [Mon, Tue, Wed, Thu, Fri] 08:00 AM - 05:00 PM
Other Language(s):Spanish,Urdu
Accessibility: Details Pending (P, EB, IB, PA)

Ingram, Jennifer A., APNP+
Gender: Female
172 E Schiller St
Elmhurst, IL 60126
Phone:(331) 221-9000
NPI:1629730585
Cultural Training Completed: Yes
Hours: [Mon, Tue, Wed, Thu, Fri] 08:00 AM - 05:00 PM
Accessibility: Some Criteria Met (P, EB, IB, PA)

McBride, Christina Louise, APNP+
Gender: Female
172 E Schiller St
Elmhurst, IL 60126
Phone:(331) 221-9000
NPI:1881238665

IL

DuPage

Nurse Practitioner: Family

McBride, Christina Louise, APNP+
Cultural Training Completed: Yes
Hours: [Mon, Tue, Wed, Thu, Fri] 08:00 AM - 05:00 PM
Accessibility: Some Criteria Met (P, EB, IB, PA)

Murphy, Lisa R., CNP+
Gender: Female
1200 S York St
Ste 1240
Elmhurst, IL 60126
Phone:(331) 221-6140
NPI:1891152815
Cultural Training Completed: No
Hours: [Mon, Tue, Wed, Thu, Fri] 08:00 AM - 05:00 PM
Certification(s):Board Certified
Accessibility: Some Criteria Met (P, EB, IB, PA)

Nardulli, Maria, APRN+
Gender: Female
300 N York St
Elmhurst, IL 60126
Phone:(888) 584-7888
NPI:1861736423
Cultural Training Completed: No
Hours: [Mon, Tue, Wed, Thu, Fri] 08:00 AM - 05:00 PM

IL

DuPage

Nurse Practitioner: Family

Nardulli, Maria, APRN+
Other Language(s):English
Accessibility: Details Pending (P, EB, IB, PA)

Pappachan, Jasmin A, APNP+
Gender: Female
172 E Schiller St
Elmhurst, IL 60126
Phone:(331) 221-9000
NPI:1174221816
Cultural Training Completed: No
Hours: [Mon, Tue, Wed, Thu, Fri] 08:00 AM - 05:00 PM
Other Language(s):Malayalam
Certification(s):Board Certified
Accessibility: Some Criteria Met (P, EB, IB, PA)

Piliin, Mena Rose Rose, FNP+
Gender: Female
441 E Berteau Ave
Elmhurst, IL 60126
Phone:(708) 228-6282
NPI:1902462971
Cultural Training Completed: No
Hours: [Mon, Tue, Wed, Thu, Fri] 08:00 AM - 05:00 PM

IL

DuPage

Nurse Practitioner: Family

Piliin, Mena Rose Rose, FNP+
Accessibility: Details Pending (P, EB, IB, PA)

Soliz, Sarah J., APNP+
Gender: Female
172 E Schiller St
Elmhurst, IL 60126
Phone:(331) 221-9000
NPI:1629764642
Cultural Training Completed: No
Hours: [Mon, Tue, Wed, Thu, Fri] 08:00 AM - 05:00 PM
Accessibility: Some Criteria Met (P, EB, IB, PA)

Nurse Practitioner: Primary Care

Soliz, Sarah J., APNP+
Gender: Female
172 E Schiller St
Elmhurst, IL 60126
Phone:(331) 221-9000
NPI:1629764642
Cultural Training Completed: No
Hours: [Mon, Tue, Wed, Thu, Fri] 08:00 AM - 05:00 PM
Accessibility: Some Criteria Met (P, EB, IB, PA)

Pediatrics

Conroy, Michelle N, DO#
Gender: Female

IL

DuPage

Pediatrics

Conroy, Michelle N, DO#
1200 S York St
Ste 2000
Elmhurst, IL 60126
Phone:(331) 221-9002
NPI:1023160710
Cultural Training Completed: Yes
Hours: [Mon, Tue, Wed, Thu, Fri] 08:00 AM - 05:00 PM
Other Language(s):English
Certification(s):Board Certified
Accessibility: Some Criteria Met (P, EB, IB, PA)

Flinn, Christopher M, MD+
Gender: Male
300 N York St
Elmhurst, IL 60126
Phone:(888) 584-7888
NPI:1063668341
Cultural Training Completed: Yes
Hours: [Mon, Tue, Wed, Thu, Fri] 08:00 AM - 05:00 PM
Other Language(s):Spanish
Certification(s):Board Certified
Accessibility: Details Pending (P, EB, IB, PA)

Gracey, Therese Marren, MD#
Gender: Female

IL

DuPage

Pediatrics

Gracey, Therese Marren, MD#
1200 S York St
Ste 2000
Elmhurst, IL 60126
Phone:(331) 221-9002
NPI:1932263605
Cultural Training Completed: No
Hours: [Mon, Tue, Wed, Thu, Fri] 08:00 AM - 05:00 PM
Other Language(s):English
Certification(s):Board Certified
Accessibility: Some Criteria Met (P, EB, IB, PA)

Hiltunen, Audrey R, MD+
Gender: Female
300 N York St
Elmhurst, IL 60126
Phone:(888) 584-7888
NPI:1679004824
Cultural Training Completed: No
Hours: [Mon, Tue, Wed, Thu, Fri] 08:00 AM - 05:00 PM
Other Language(s):English
Certification(s):Board Certified
Accessibility: Details Pending (P, EB, IB, PA)

Hoffman, Michael T, MD#
Gender: Male
1200 S York St
Ste 2000

IL

DuPage

Pediatrics

Hoffman, Michael T, MD#
Elmhurst, IL 60126
Phone:(331) 221-9002
NPI:1396796447
Cultural Training Completed: Yes
Hours: [Mon, Tue, Wed, Thu, Fri] 08:00 AM - 05:00 PM
Other Language(s):English
Certification(s):Board Certified
Accessibility: Some Criteria Met (P, EB, IB, PA)

Kumar, Ratnesh, MD+
Gender: Male
360 W Butterfield Rd
Ste 270
Elmhurst, IL 60126
Phone:(630) 523-9161
NPI:1952544918
Cultural Training Completed: No
Hours: [Mon, Tue, Wed, Thu, Fri] 08:00 AM - 06:00 PM
Other Language(s):Spanish,Hindi,Sanskrit,Urdu,Marathi,English
Accessibility: Some Criteria Met (P, EB, IB, PA)

Matusiak, David M, DO#
Gender: Male
1200 S York St
Ste 2000

IL

DuPage

Pediatrics

Matusiak, David M, DO#
Elmhurst, IL 60126
Phone:(331) 221-9002
NPI:1487605556
Cultural Training Completed: Yes
Hours: [Mon, Tue, Wed, Thu, Fri] 08:00 AM - 05:00 PM
Other Language(s):English
Certification(s):Board Certified
Accessibility: Some Criteria Met (P, EB, IB, PA)

Muneer, Uzma M, DO#
Gender: Female
1200 S York St
Ste 2000
Elmhurst, IL 60126
Phone:(331) 221-9002
NPI:1558477604
Cultural Training Completed: Yes
Hours: [Mon, Tue, Wed, Thu, Fri] 08:00 AM - 05:00 PM
Other Language(s):English
Certification(s):Board Certified
Accessibility: Some Criteria Met (P, EB, IB, PA)

Pangan, Antonio A., MD+
Gender: Male
300 N York St
Elmhurst, IL 60126

IL

DuPage

Pediatrics

Pangan, Antonio A., MD+
Phone:(888) 584-7888
NPI:1104892231
Cultural Training Completed: No
Hours: [Mon, Tue, Wed, Thu, Fri] 08:00 AM - 05:00 PM
Other Language(s):English
Certification(s):Board Certified
Accessibility: Details Pending (P, EB, IB, PA)

Porter, Brian William, MD+
Gender: Male
300 N York St
Elmhurst, IL 60126
Phone:(888) 584-7888
NPI:1346982162
Cultural Training Completed: No
Hours: [Mon, Tue, Wed, Thu, Fri] 08:00 AM - 05:00 PM
Accessibility: Details Pending (P, EB, IB, PA)

Radvila, Darius M, DO#
Gender: Male
1200 S York St
Ste 2000
Elmhurst, IL 60126
Phone:(331) 221-9002
NPI:1538456264
Cultural Training Completed: Yes

IL

DuPage

Pediatrics

Radvila, Darius M, DO#
Hours: [Mon, Tue, Wed, Thu, Fri] 08:00 AM - 05:00 PM
Other Language(s):English,Lithuanian
Certification(s):Board Certified
Accessibility: Some Criteria Met (P, EB, IB, PA)

Sherrer, Nathaniel C, MD+
Gender: Male
300 N York St
Elmhurst, IL 60126
Phone:(888) 584-7888
NPI:1588195713
Cultural Training Completed: No
Hours: [Mon, Tue, Wed, Thu, Fri] 08:00 AM - 05:00 PM
Other Language(s):English
Certification(s):Board Certified
Accessibility: Details Pending (P, EB, IB, PA)

Stabrawa, Bonnie J, MD#
Gender: Female
1200 S York St
Ste 2000
Elmhurst, IL 60126
Phone:(331) 221-9002
NPI:1205093812

IL

DuPage

Pediatrics

Stabrawa, Bonnie J, MD#
Cultural Training Completed: No
Hours: [Mon, Tue, Wed, Thu, Fri] 08:00 AM - 05:00 PM
Other Language(s):French
Certification(s):Board Certified
Accessibility: Some Criteria Met (P, EB, IB, PA)

Uribe, Victoria, MD#
Gender: Female
1200 S York St
Ste 2000
Elmhurst, IL 60126
Phone:(331) 221-9002
NPI:1013967124
Cultural Training Completed: Yes
Hours: [Mon, Tue, Wed, Thu, Fri] 08:00 AM - 05:00 PM
Other Language(s):Spanish
Certification(s):Board Certified
Accessibility: Some Criteria Met (P, EB, IB, PA)

Zeitler, Kirsten E, MD#
Gender: Female
1200 S York St
Ste 2000
Elmhurst, IL 60126
Phone:(331) 221-9002
NPI:1811947930

IL

DuPage

Pediatrics

Zeitler, Kirsten E, MD#
Cultural Training Completed: Yes
Hours: [Mon, Tue, Wed, Thu, Fri] 08:00 AM - 05:00 PM
Other Language(s):English
Certification(s):Board Certified
Accessibility: Some Criteria Met (P, EB, IB, PA)

Single Specialty Group

Nephrology Associates of Northern Illinois
133 E Brush Hill Rd
Unit 301
Elmhurst, IL 60126
Phone:(630) 832-2183
NPI:1134319924
Cultural Training Completed: No
Hours: [Mon, Tue, Wed, Thu, Fri] 08:00 AM - 05:00 PM
Accessibility: Some Criteria Met (P, EB, IB, PA)

Pinnacle Dermatology SC
103 N Haven Rd
Elmhurst, IL 60126
Phone:(630) 832-8211
NPI:1861930984
Website: http://www.pinnacleskin.com
Cultural Training Completed: No

IL

DuPage

Single Specialty Group

Pinnacle Dermatology SC
Hours: [Mon, Tue, Wed, Thu, Fri] 08:00 AM - 05:00 PM
Accessibility: Details Pending (P, EB, IB, PA)

Pinnacle Dermatology, SC
103 N Haven Rd
Ste 7
Elmhurst, IL 60126
Phone:(630) 832-2111
NPI:1861930984
Website: http://www.pinnacleskin.com
Cultural Training Completed: No
Hours: [Mon, Tue, Wed, Thu, Fri] 08:00 AM - 05:00 PM
Accessibility: Details Pending (P, EB, IB, PA)

Glen Ellyn

Multi-Specialty Group

ATI Physical Therapy Glen Ellyn
460 Roosevelt Rd
Glen Ellyn, IL 60137
Phone:(630) 858-8484
NPI:1023129681
Cultural Training Completed: No
Hours: [Mon, Tue, Wed, Thu, Fri] 08:00 AM - 05:00 PM

IL

DuPage

Multi-Specialty Group

ATI Physical Therapy Glen Ellyn
Accessibility: Some Criteria Met (P, EB, IB, PA)

Physician Assistant

Kalota, Ariba, PA+
Gender: Female
799 Roosevelt Rd
Ste 4-303
Glen Ellyn, IL 60137
Phone:(708) 356-2400
NPI:1235073685
Cultural Training Completed: No
Hours: [Mon, Tue, Wed, Thu, Fri] 08:00 AM - 05:00 PM
Accessibility: Details Pending (P, EB, IB, PA)

Glendale Heights

Federally Qualified Health Center (FQHC)

Adventist Health Partners Inc
701 Winthrop Ave
Glendale Heights, IL 60139
Phone:(630) 545-8000
NPI:1699701383
Website: http://www.achn.net
Cultural Training Completed: No
Hours: [Mon, Tue, Wed, Thu, Fri] 08:00 AM - 05:00 PM
Other Language(s):Russian,Polish,Spanish,American Sign Language,Portuguese,English
Accessibility: Details Pending (P, EB, IB, PA)

IL

DuPage

Federally Qualified Health Center (FQHC)

Adventist Health Partners Inc
Accessibility: Details Pending (P, EB, IB, PA)

Internal Medicine (General Medical Care)

Brar, Jasdip Singh, MD+
Gender: Male
800 E Woodfield Road
Glendale Heights, IL 60139
Phone:(630) 545-4935
NPI:1386820058
Cultural Training Completed: No
Hours: [Mon, Tue, Wed, Thu, Fri] 08:00 AM - 05:00 PM
Certification(s):Board Certified
Accessibility: Details Pending (P, EB, IB, PA)

Shahzad, Muhammad A, MD+
Gender: Male
701 Winthrop Ave
Glendale Heights, IL 60139
Phone:(630) 545-8000
NPI:1033107685
Cultural Training Completed: Yes

IL

DuPage

Internal Medicine (General Medical Care)

Shahzad, Muhammad A, MD+
Hours: [Mon, Tue, Wed, Thu, Fri, Sun] 08:00 AM - 05:00 PM
Other Language(s):Urdu,Hindi,Arabic,Bengali,Kashmiri
Certification(s):Board Certified
Accessibility: Some Criteria Met (P, EB, IB, PA)

Multi-Specialty Group

Muhammad A Shahzad MD PC
701 Winthrop Ave
Glendale Heights, IL 60139
Phone:(630) 545-8000
NPI:1548763097
Website: http://www.myskmedical.com/
Cultural Training Completed: No
Hours: [Mon, Tue, Wed, Thu, Fri, Sun] 08:00 AM - 05:00 PM
Other Language(s):English
Accessibility: Some Criteria Met (P, EB, IB, PA)

IL

DuPage

Nurse Practitioner: Adult Health

Baloch, Amina S, APN+
Gender: Female
701 Winthrop Ave
Glendale Heights, IL 60139
Phone:(331) 221-1957
NPI:1336698901
Cultural Training Completed: No
Hours: [Mon, Tue, Wed, Thu, Fri, Sun] 08:00 AM - 05:00 PM
After Hours Phone Number:(331) 221-1957
Other Language(s):Hindi,Punjabi,Urdu,Arabic
Accessibility: Some Criteria Met (P, EB, IB, PA)

Nurse Practitioner: Gerontology

Baloch, Amina S, APN+
Gender: Female
701 Winthrop Ave
Glendale Heights, IL 60139
Phone:(331) 221-1957
NPI:1336698901
Cultural Training Completed: No
Hours: [Mon, Tue, Wed, Thu, Fri, Sun] 08:00 AM - 05:00 PM
After Hours Phone Number:(331) 221-1957

IL

DuPage

Nurse Practitioner: Gerontology

Baloch, Amina S, APN+
Other Language(s):Hindi,Punjabi,Urdu,Arabic
Certification(s):Board Certified
Accessibility: Some Criteria Met (P, EB, IB, PA)

Nurse Practitioner: Primary Care

Baloch, Amina S, APN+
Gender: Female
701 Winthrop Ave
Glendale Heights, IL 60139
Phone:(331) 221-1957
NPI:1336698901
Cultural Training Completed: No
Hours: [Mon, Tue, Wed, Thu, Fri, Sun] 08:00 AM - 05:00 PM
After Hours Phone Number:(331) 221-1957
Other Language(s):Hindi,Punjabi,Urdu,Arabic
Accessibility: Some Criteria Met (P, EB, IB, PA)

Pediatrics

Ali, Samina, MD+
Gender: Female
1118 Bloomingdale Rd
Glendale Heights, IL 60139

IL

DuPage

Pediatrics

Ali, Samina, MD+
Phone:(630) 784-8600
NPI:1821132911
Cultural Training Completed: No
Hours: [Mon, Tue, Wed, Thu, Fri] 08:00 AM - 05:00 PM
Other Language(s):Urdu,Arabic,Hindi
Certification(s):Board Certified
Accessibility: Details Pending (P, EB, IB, PA)

Farhana, Arjumand, MD+
Gender: Female
1118 Bloomingdale Rd
Glendale Heights, IL 60139
Phone:(630) 784-8600
NPI:1558495713
Cultural Training Completed: Yes
Hours: [Mon, Tue, Wed, Thu, Fri] 08:00 AM - 05:00 PM
Other Language(s):Spanish,Hindi,Telugu,Urdu
Certification(s):Board Certified
Accessibility: Details Pending (P, EB, IB, PA)

IL

DuPage

Single Specialty Group

Uchicago Medicine AdventHealth GlenOaks
701 Winthrop Ave
Glendale Heights, IL 60139
Phone:(630) 545-8000
NPI:1184630576
Cultural Training Completed: No
Hours: [Mon, Tue, Wed, Thu, Fri, Sat, Sun] 12:00 AM - 11:59 PM
Accessibility: Details Pending (P, EB, IB, PA)

Hanover Park

Family Medicine

Aragones, Arthur, DO+
Gender: Male
1515 E Lake St
Ste 202
Hanover Park, IL 60133
Phone:(844) 599-3700
NPI:1285841544
Cultural Training Completed: No
Hours: [Mon, Tue, Wed, Thu, Fri] 08:00 AM - 05:00 PM
Other Language(s):English,Gujarati
Accessibility: Some Criteria Met (P, EB, IB, PA)

IL

DuPage

Federally Qualified Health Center (FQHC)

Hanover Park
1515 E Lake St
Hanover Park, IL 60133
Phone:(877) 692-8686
NPI:1881773232
Website: https://www.achn.net/
Cultural Training Completed: No
Hours: [Mon, Tue, Wed, Thu, Fri] 08:00 AM - 05:00 PM
Other Language(s):Lithuanian,Spanish,American Sign Language,French,English
Accessibility: Details Pending (P, EB, IB, PA)

Multi-Specialty Group

Greater Family Health
1515 E Lake St
Ste 202
Hanover Park, IL 60133
Phone:(844) 599-3700
NPI:1720142557
Website: http://www.greaterfamilyhealth.org/
Cultural Training Completed: Yes
Hours: [Mon, Tue, Wed, Thu, Fri] 08:00 AM - 05:00 PM
Accessibility: Some Criteria Met (P, EB, IB, PA)

IL

DuPage

Hinsdale

Family Medicine

Ali, Farahnaz Amina, DO+
Gender: Female
135 N Oak St
Hinsdale, IL 60521
Phone:(630) 856-8900
NPI:1487034195
Cultural Training Completed: Yes
Hours: [Mon, Tue, Wed, Thu, Fri, Sun] 08:00 AM - 05:00 PM
Other Language(s):Amharic,Hindi
Certification(s):Board Certified
Accessibility: Some Criteria Met (P, EB, IB, PA)

Ali, Farahnaz Amina, DO+
Gender: Female
120 N Oak St
Hinsdale, IL 60521
Phone:(630) 856-8900
NPI:1487034195
Cultural Training Completed: Yes
Hours: [Mon, Tue, Wed, Thu, Fri] 08:00 AM - 05:00 PM
Other Language(s):Amharic,Hindi
Certification(s):Board Certified
Accessibility: Some Criteria Met (P, EB, IB, PA)

IL

DuPage

Family Medicine

Bockhold, Elizabeth S, MD+
Gender: Female
135 N Oak St
Hinsdale, IL 60521
Phone:(630) 856-8900
NPI:1376705368
Cultural Training Completed: Yes
Hours: [Mon, Tue, Wed, Thu, Fri, Sun] 08:00 AM - 05:00 PM
Other Language(s):Amharic
Certification(s):Board Certified
Accessibility: Some Criteria Met (P, EB, IB, PA)

Brown, Joel A, MD+
Gender: Male
911 N Elm St
Ste 301
Hinsdale, IL 60521
Phone:(630) 861-6530
NPI:1831157452
Cultural Training Completed: No
Hours: [Mon, Tue, Wed, Thu, Fri] 08:00 AM - 05:00 PM
Certification(s):Board Certified
Accessibility: Some Criteria Met (P, EB, IB, PA)

Conroy, John C, DO+
Gender: Male
908 N Elm St
Ste 202
Hinsdale, IL 60521

IL

DuPage

Family Medicine

Conroy, John C, DO+
Phone:(630) 323-1558
NPI:1770626269
Cultural Training Completed: No
Hours: [Mon, Tue, Wed, Thu, Fri] 08:00 AM - 05:00 PM
After Hours Phone Number:(630) 861-6663
Certification(s):Board Certified
Accessibility: Details Pending (P, EB, IB, PA)

Conroy, John C, DO+
Gender: Male
908 N Elm St
Ste 404
Hinsdale, IL 60521
Phone:(630) 323-1558
NPI:1770626269
Cultural Training Completed: No
Hours: [Mon, Tue, Wed, Thu, Fri] 08:00 AM - 05:00 PM
Certification(s):Board Certified
Accessibility: Some Criteria Met (P, EB, IB, PA)

Deramos, David A, DO+
Gender: Male
135 N Oak St
Hinsdale, IL 60521
Phone:(630) 856-8900
NPI:1639120785
Cultural Training Completed: No

IL

DuPage

Family Medicine

Deramos, David A, DO+
Hours: [Mon, Tue, Wed, Thu, Fri, Sun] 08:00 AM - 05:00 PM
Certification(s):Board Certified
Accessibility: Some Criteria Met (P, EB, IB, PA)

El-Khalili, Amir, DO+
Gender: Male
911 N Elm St
Ste 301
Hinsdale, IL 60521
Phone:(630) 856-8650
NPI:1861096901
Cultural Training Completed: No
Hours: [Mon, Tue, Wed, Thu, Fri] 08:00 AM - 05:00 PM
Certification(s):Board Certified
Accessibility: Some Criteria Met (P, EB, IB, PA)

Fortman, Lisa M, MD*
Gender: Female
911 N Elm St
Ste 301
Hinsdale, IL 60521
Phone:(630) 861-6530
NPI:1225095565
Cultural Training Completed: No
Hours: [Mon, Tue, Wed, Thu, Fri] 08:00 AM - 05:00 PM
Certification(s):Board Certified

IL

DuPage

Family Medicine

Fortman, Lisa M, MD*
Accessibility: Some Criteria Met (P, EB, IB, PA)

Hermes, Ralph, MD+
Gender: Male
8 Salt Creek Ln
Ste 301
Hinsdale, IL 60521
Phone:(331) 221-2550
NPI:1669032769
Cultural Training Completed: Yes
Hours: [Mon, Tue, Wed, Thu, Fri] 08:00 AM - 05:00 PM
Certification(s):Board Certified
Accessibility: Some Criteria Met (P, EB, IB, PA)

Kalafut, Kevin Joseph, DO+
Gender: Male
135 N Oak St
Hinsdale, IL 60521
Phone:(630) 856-8900
NPI:1437508371
Cultural Training Completed: Yes
Hours: [Mon, Tue, Wed, Thu, Fri, Sun] 08:00 AM - 05:00 PM
Certification(s):Board Certified
Accessibility: Some Criteria Met (P, EB, IB, PA)

Malik, Nida, DO+
Gender: Female
135 N Oak St

IL

DuPage

Family Medicine

Malik, Nida, DO+
Hinsdale, IL 60521
Phone:(630) 856-8900
NPI:1992142483
Cultural Training Completed: No
Hours: [Mon, Tue, Wed, Thu, Fri] 08:00 AM - 05:00 PM
Certification(s):Board Certified
Accessibility: Some Criteria Met (P, EB, IB, PA)

Mallidi, Thomas V, MD+
Gender: Male
11 Salt Creek Ln
Ste 125
Hinsdale, IL 60521
Phone:(630) 655-1177
NPI:1588924278
Cultural Training Completed: Yes
Hours: [Mon, Tue, Wed, Thu, Fri] 08:00 AM - 05:00 PM
Accessibility: Some Criteria Met (P, EB, IB, PA)

UChicago Medicine AdventHealth Hinsdale Family Medicine Residency
135 N Oak St
Fl 4
Hinsdale, IL 60521
Phone:(630) 856-8900
NPI:1366579443

IL

DuPage

Family Medicine

UChicago Medicine AdventHealth Hinsdale Family Medicine Residency
Website: https://www.amitahealth.org/
Cultural Training Completed: No
Hours: [Mon, Tue, Wed, Thu, Fri] 08:00 AM - 05:00 PM
Accessibility: Details Pending (P, EB, IB, PA)

Fortman, Lisa M, MD+
Gender: Female
908 N Elm St
Ste 207
Hinsdale, IL 60521
Phone:(630) 856-8650
NPI:1225095565
Cultural Training Completed: No
Hours: [Mon, Tue, Wed, Thu, Fri] 08:00 AM - 05:00 PM
Certification(s):Board Certified
Accessibility: Some Criteria Met (P, EB, IB, PA)

Garg, Ashwani K, MD+
Gender: Male
908 N Elm St
Ste 404
Hinsdale, IL 60521
Phone:(630) 323-1558
NPI:1013958388

IL

DuPage

Family Medicine

Garg, Ashwani K, MD+
Cultural Training Completed: Yes
Hours: [Mon, Tue, Wed, Thu, Fri] 08:00 AM - 05:00 PM
Other Language(s):English,Spanish,Hindi
Certification(s):Board Certified
Accessibility: Some Criteria Met (P, EB, IB, PA)

Garg, Ashwani K, MD+
Gender: Male
908 N Elm St
Ste 202
Hinsdale, IL 60521
Phone:(630) 323-1558
NPI:1013958388
Cultural Training Completed: Yes
Hours: [Mon, Tue, Wed, Thu, Fri] 08:00 AM - 05:00 PM
Other Language(s):English,Spanish,Hindi
Certification(s):Board Certified
Accessibility: Some Criteria Met (P, EB, IB, PA)

Howard, Jean A, DO*
Gender: Female
908 N Elm St
Ste 404
Hinsdale, IL 60521

IL

DuPage

Family Medicine

Howard, Jean A, DO*
Phone:(630) 323-1558
NPI:1053547398
Cultural Training Completed: No
Hours: [Mon, Tue, Wed, Thu, Fri] 08:00 AM - 05:00 PM
Certification(s):Board Certified
Accessibility: Some Criteria Met (P, EB, IB, PA)

Howard, Jean A, DO+
Gender: Female
908 N Elm St
Ste 202
Hinsdale, IL 60521
Phone:(630) 323-1558
NPI:1053547398
Cultural Training Completed: No
Hours: [Mon, Tue, Wed, Thu, Fri] 08:00 AM - 05:00 PM
Certification(s):Board Certified
Accessibility: Details Pending (P, EB, IB, PA)

Kurdi Wood, Lindsey K, DO+
Gender: Female
135 N Oak St
Hinsdale, IL 60521
Phone:(630) 856-8900
NPI:1902336266
Cultural Training Completed: Yes

IL

DuPage

Family Medicine

Kurdi Wood, Lindsey K, DO+
Hours: [Mon, Tue, Wed, Thu, Fri, Sun] 08:00 AM - 05:00 PM
Certification(s):Board Certified
Accessibility: Some Criteria Met (P, EB, IB, PA)

Lullo, Antoinette B, DO+
Gender: Female
135 N Oak St
Hinsdale, IL 60521
Phone:(630) 856-8900
NPI:1346453412
Cultural Training Completed: Yes
Hours: [Mon, Tue, Wed, Thu, Fri, Sun] 08:00 AM - 05:00 PM
Other Language(s):Spanish
Certification(s):Board Certified
Accessibility: Some Criteria Met (P, EB, IB, PA)

Mauch, Stephanie M, DO+
Gender: Female
908 N Elm St
Ste 404
Hinsdale, IL 60521
Phone:(630) 323-1558
NPI:1194892232
Cultural Training Completed: No

IL

DuPage

Family Medicine

Mauch, Stephanie M, DO+
Hours: [Mon, Tue, Wed, Thu, Fri] 08:00 AM - 05:00 PM
Certification(s):Board Certified
Accessibility: Some Criteria Met (P, EB, IB, PA)

Mauch, Stephanie M, DO+
Gender: Female
908 N Elm St
Ste 202
Hinsdale, IL 60521
Phone:(630) 323-1558
NPI:1194892232
Cultural Training Completed: No
Hours: [Mon, Tue, Wed, Thu, Fri] 08:00 AM - 05:00 PM
After Hours Phone Number:(630) 861-6663
Certification(s):Board Certified
Accessibility: Details Pending (P, EB, IB, PA)

McGowen, Jennifer G, MD+
Gender: Female
135 N Oak St
Hinsdale, IL 60521
Phone:(630) 856-8900
NPI:1174571921
Cultural Training Completed: No

IL

DuPage

Family Medicine

McGowen, Jennifer G, MD+
Hours: [Mon, Tue, Wed, Thu, Fri, Sun] 08:00 AM - 05:00 PM
Certification(s):Board Certified
Accessibility: Some Criteria Met (P, EB, IB, PA)

Meerapatel, Shakilabanu, MD+
Gender: Male
11 Salt Creek Ln
Ste 125
Hinsdale, IL 60521
Phone:(630) 655-1177
NPI:1255594073
Cultural Training Completed: No
Hours: [Mon, Tue, Wed, Thu, Fri] 08:00 AM - 05:00 PM
Other Language(s):Arabic,Hindi,Tamil,English
Certification(s):Board Certified
Accessibility: Some Criteria Met (P, EB, IB, PA)

Nord, Bridget, MD+
Gender: Female
135 N Oak St
Fl 4
Hinsdale, IL 60521
Phone:(630) 856-8900
NPI:1538435763
Cultural Training Completed: Yes

IL

DuPage

Family Medicine

Nord, Bridget, MD+
Hours: [Mon, Tue, Wed, Thu, Fri] 08:00 AM - 05:00 PM
Other Language(s):Spanish
Certification(s):Board Certified
Accessibility: Details Pending (P, EB, IB, PA)

Nord, Bridget, MD+
Gender: Female
135 N Oak St
Hinsdale, IL 60521
Phone:(630) 856-8900
NPI:1538435763
Cultural Training Completed: Yes
Hours: [Mon, Tue, Wed, Thu, Fri, Sun] 08:00 AM - 05:00 PM
After Hours Phone Number:(630) 856-8900
Other Language(s):Spanish
Certification(s):Board Certified
Accessibility: Some Criteria Met (P, EB, IB, PA)

Osman, Zoheb, DO+
Gender: Male
911 N Elm St
Fl 4
Hinsdale, IL 60521
Phone:(630) 325-5709
NPI:1881074599
Cultural Training Completed: No

IL

DuPage

Family Medicine

Osman, Zoheb, DO+
Hours: [Mon, Tue, Wed, Thu, Fri] 08:00 AM - 05:00 PM
Other Language(s):Hindi,Spanish
Certification(s):Board Certified
Accessibility: Some Criteria Met (P, EB, IB, PA)

Osman, Zoheb, DO+
Gender: Male
911 N Elm St
Ste 301
Hinsdale, IL 60521
Phone:(630) 325-5709
NPI:1881074599
Cultural Training Completed: No
Hours: [Mon, Tue, Wed, Thu, Fri] 08:00 AM - 05:00 PM
Other Language(s):Hindi,Spanish
Certification(s):Board Certified
Accessibility: Some Criteria Met (P, EB, IB, PA)

Osman, Zoheb, DO+
Gender: Male
908 N Elm St
Ste 207
Hinsdale, IL 60521
Phone:(630) 323-1558
NPI:1881074599
Cultural Training Completed: No

IL

DuPage

Family Medicine

Osman, Zoheb, DO+
Hours: [Mon, Tue, Wed, Thu, Fri] 08:00 AM - 05:00 PM
Other Language(s):Hindi,Spanish
Certification(s):Board Certified
Accessibility: Some Criteria Met (P, EB, IB, PA)

Osman, Zoheb, DO+
Gender: Male
911 N Elm St
Ste 123
Hinsdale, IL 60521
Phone:(630) 325-5709
NPI:1881074599
Cultural Training Completed: No
Hours: [Mon, Tue, Wed, Thu, Fri] 08:00 AM - 05:00 PM
Other Language(s):Hindi,Spanish
Certification(s):Board Certified
Accessibility: Some Criteria Met (P, EB, IB, PA)

Phillips, Elizabeth Furgat, DO*
Gender: Female
11 Salt Creek Ln
Ste 125
Hinsdale, IL 60521
Phone:(630) 655-1177
NPI:1528321551

IL

DuPage

Family Medicine

Phillips, Elizabeth Furgat, DO*
Cultural Training Completed: No
Hours: [Mon, Tue, Wed, Thu, Fri] 08:00 AM - 05:00 PM
Certification(s):Board Certified
Accessibility: Some Criteria Met (P, EB, IB, PA)

Quien, Michael M, MD+
Gender: Male
135 N Oak St
Hinsdale, IL 60521
Phone:(630) 856-8900
NPI:1043604952
Cultural Training Completed: Yes
Hours: [Mon, Tue, Wed, Thu, Fri, Sun] 08:00 AM - 05:00 PM
Other Language(s):Spanish
Certification(s):Board Certified
Accessibility: Some Criteria Met (P, EB, IB, PA)

Quien, Michael M, MD+
Gender: Male
135 N Oak St
Fl 4
Hinsdale, IL 60521
Phone:(630) 856-8900
NPI:1043604952
Cultural Training Completed: Yes

IL

DuPage

Family Medicine

Quien, Michael M, MD+
Hours: [Mon, Tue, Wed, Thu, Fri] 08:00 AM - 05:00 PM
Other Language(s):Spanish
Certification(s):Board Certified
Accessibility: Details Pending (P, EB, IB, PA)

Rajasekhar, Smitha, MD+
Gender: Female
911 N Elm St
Ste 123
Hinsdale, IL 60521
Phone:(630) 325-5709
NPI:1437378569
Cultural Training Completed: No
Hours: [Mon, Tue, Wed, Thu, Fri] 08:00 AM - 05:00 PM
Other Language(s):Kannada
Certification(s):Board Certified
Accessibility: Some Criteria Met (P, EB, IB, PA)

Shah, Prachi, DO+
Gender: Female
908 N Elm St
Ste 404
Hinsdale, IL 60521
Phone:(630) 323-1558
NPI:1477044204
Cultural Training Completed: Yes

IL

DuPage

Family Medicine

Shah, Prachi, DO+
Hours: [Mon, Tue, Wed, Thu, Fri] 08:00 AM - 05:00 PM
Certification(s):Board Certified
Accessibility: Some Criteria Met (P, EB, IB, PA)

Shah, Prachi, DO+
Gender: Female
908 N Elm St
Ste 202
Hinsdale, IL 60521
Phone:(630) 323-1558
NPI:1477044204
Cultural Training Completed: Yes
Hours: [Mon, Tue, Wed, Thu, Fri] 08:00 AM - 05:00 PM
Certification(s):Board Certified
Accessibility: Some Criteria Met (P, EB, IB, PA)

Sleuwen, Leslie Evelyn, MD+
Gender: Female
135 N Oak St
Hinsdale, IL 60521
Phone:(630) 856-8900
NPI:1063464741
Cultural Training Completed: Yes
Hours: [Mon, Tue, Wed, Thu, Fri, Sun] 08:00 AM - 05:00 PM
Other Language(s):Amharic

IL

DuPage

Family Medicine

Sleuwen, Leslie Evelyn, MD+
Certification(s):Board Certified
Accessibility: Some Criteria Met (P, EB, IB, PA)

Sleuwen, Leslie Evelyn, MD+
Gender: Female
135 N Oak St
Fl 4
Hinsdale, IL 60521
Phone:(630) 856-8900
NPI:1063464741
Cultural Training Completed: Yes
Hours: [Mon, Tue, Wed, Thu, Fri] 08:00 AM - 05:00 PM
Other Language(s):Amharic
Certification(s):Board Certified
Accessibility: Details Pending (P, EB, IB, PA)

Sobolewski, Jill M, MD+
Gender: Female
911 N Elm St
Ste 123
Hinsdale, IL 60521
Phone:(630) 325-5709
NPI:1760430722
Cultural Training Completed: No
Hours: [Mon, Tue, Wed, Thu, Fri] 08:00 AM - 05:00 PM

IL

DuPage

Family Medicine

Sobolewski, Jill M, MD+
Certification(s):Board Certified
Accessibility: Some Criteria Met (P, EB, IB, PA)

Thipparthi, Monica R., MD+
Gender: Female
135 N Oak St
Hinsdale, IL 60521
Phone:(630) 856-8900
NPI:1700370988
Cultural Training Completed: No
Hours: [Mon, Tue, Wed, Thu, Fri] 08:00 AM - 05:00 PM
Certification(s):Board Certified
Accessibility: Some Criteria Met (P, EB, IB, PA)

Turnock-Biwer, Lori L, DO*
Gender: Female
11 Salt Creek Ln
Ste 125
Hinsdale, IL 60521
Phone:(630) 655-1177
NPI:1881889616
Cultural Training Completed: No
Hours: [Mon, Tue, Wed, Thu, Fri] 08:00 AM - 05:00 PM
Certification(s):Board Certified

IL

DuPage

Family Medicine

Turnock-Biwer, Lori L, DO*
Accessibility: Some Criteria Met (P, EB, IB, PA)

Walsh, Thomas P, DO+
Gender: Male
11 Salt Creek Ln
Ste 125
Hinsdale, IL 60521
Phone:(630) 655-1177
NPI:1245723121
Cultural Training Completed: No
Hours: [Mon, Tue, Wed, Thu, Fri] 08:00 AM - 05:00 PM
Certification(s):Board Certified
Accessibility: Some Criteria Met (P, EB, IB, PA)

Federally Qualified Health Center (FQHC)

Hinsdale Family Medicine Center
135 N Oak St
Hinsdale, IL 60521
Phone:(630) 856-8900
NPI:1699701383
Website: http://www.achn.net
Cultural Training Completed: No
Hours: [Mon, Tue, Wed, Thu, Fri] 08:00 AM - 05:00 PM
Other Language(s):Russian,Spanish,Polish,American Sign

IL

DuPage

Federally Qualified Health Center (FQHC)

Hinsdale Family Medicine Center
Language,Portuguese,English
Accessibility: Details Pending (P, EB, IB, PA)

Internal Medicine (General Medical Care)

Attia Saad, Maged Magdi, MD+
Gender: Male
201 E Ogden Ave
Ste 50
Hinsdale, IL 60521
Phone:(630) 400-4194
NPI:1154634145
Cultural Training Completed: Yes
Hours: [Mon, Tue, Wed, Thu, Fri] 08:00 AM - 05:00 PM
After Hours Phone Number:(630) 400-4194
Other Language(s):English,Arabic
Certification(s):Board Certified
Accessibility: Some Criteria Met (P, EB, IB, PA)

Elezi, Arlinda, MD+
Gender: Female
8 Salt Creek Ln
Fl 2
Hinsdale, IL 60521
Phone:(331) 221-9001
NPI:1295173466

IL

DuPage

Internal Medicine (General Medical Care)

Elezi, Arlinda, MD+
Cultural Training Completed: Yes
Hours: [Mon, Tue, Wed, Thu, Fri] 08:00 AM - 05:00 PM
Other Language(s):Turkish,Albanian,Macedonian,Spanish,English
Certification(s):Board Certified
Accessibility: Some Criteria Met (P, EB, IB, PA)

Elezi, Arlinda, MD+
Gender: Female
8 Salt Creek Ln
Hinsdale, IL 60521
Phone:(331) 221-9001
NPI:1295173466
Cultural Training Completed: Yes
Hours: [Mon, Tue, Wed, Thu, Fri] 08:00 AM - 05:00 PM
Other Language(s):Turkish,Albanian,Macedonian,Spanish,English
Certification(s):Board Certified
Accessibility: Some Criteria Met (P, EB, IB, PA)

Elezi, Arlinda, MD+
Gender: Female
8 Salt Creek Ln
Fl 1
Hinsdale, IL 60521

IL

DuPage

Internal Medicine (General Medical Care)

Elezi, Arlinda, MD+
Phone:(331) 221-9001
NPI:1295173466
Cultural Training Completed: Yes
Hours: [Mon, Tue, Wed, Thu, Fri] 08:00 AM - 05:00 PM
Other Language(s):Turkish,Albanian,Macedonian,Spanish,English
Certification(s):Board Certified
Accessibility: Some Criteria Met (P, EB, IB, PA)

Endeavor Health Medical Group
8 Salt Creek Ln
Fl 2
Hinsdale, IL 60521
Phone:(331) 221-9001
NPI:1497701882
Website: http://www.northshore.org
Cultural Training Completed: No
Hours: [Mon, Tue, Wed, Thu, Fri] 08:00 AM - 05:00 PM
Accessibility: Some Criteria Met (P, EB, IB, PA)

Fernandes, Nerissa, DO+
Gender: Female
32 E 1ST ST
STE 201

IL

DuPage

Internal Medicine (General Medical Care)

Fernandes, Nerissa, DO+
Hinsdale, IL 60521
Phone:(630) 724-1790
NPI:1568040780
Cultural Training Completed: No
Hours: [Mon, Tue, Wed, Thu, Fri] 08:00 AM - 05:00 PM
Certification(s):Board Certified
Accessibility: Details Pending (P, EB, IB, PA)

Fernandes, Nerissa, DO*
Gender: Female
32 E 1st St
Hinsdale, IL 60521
Phone:(630) 724-1790
NPI:1568040780
Cultural Training Completed: No
Hours: [Mon, Tue, Wed, Thu, Fri] 08:00 AM - 05:30 PM
Certification(s):Board Certified
Accessibility: Details Pending (P, EB, IB, PA)

Suleiman, Talat M, MD+
Gender: Male
32 E 1ST ST
STE 201
Hinsdale, IL 60521
Phone:(630) 724-1790
NPI:1629536099

IL

DuPage

Internal Medicine (General Medical Care)

Suleiman, Talat M, MD+
Cultural Training Completed: No
Hours: [Mon, Tue, Wed, Thu, Fri] 08:00 AM - 05:00 PM
Other Language(s):Arabic
Certification(s):Board Certified
Accessibility: Details Pending (P, EB, IB, PA)

Suleiman, Talat M, MD*
Gender: Male
32 E 1st St
Hinsdale, IL 60521
Phone:(630) 724-1790
NPI:1629536099
Cultural Training Completed: No
Hours: [Mon, Tue, Wed, Thu, Fri] 08:00 AM - 05:30 PM
Other Language(s):Arabic
Certification(s):Board Certified
Accessibility: Details Pending (P, EB, IB, PA)

Multi-Specialty Group

AHP Specialty Care NFP
1 Salt Creek Ln
Ste 100
Hinsdale, IL 60521
Phone:(630) 286-5570

IL

DuPage

Multi-Specialty Group

AHP Specialty Care NFP
NPI:1619334406
Website: http://www.amitahealth.org/
Cultural Training Completed: No
Hours: [Mon, Tue, Wed, Thu, Fri] 08:00 AM - 05:00 PM
Accessibility: Some Criteria Met (P, EB, IB, PA)

Adventist Hospital Palliative Care
120 N Oak St
Hinsdale, IL 60521
Phone:(847) 690-1858
NPI:1619334406
Website: http://www.amitahealth.org/
Cultural Training Completed: No
Hours: [Mon, Tue, Wed, Thu, Fri, Sat, Sun] 09:00 AM - 05:00 PM
Other Language(s):English
Accessibility: Details Pending (P, EB, IB, PA)

Butt and Bokhari Medical Associates PC
120 E Ogden Ave
Ste 222
Hinsdale, IL 60521
Phone:(630) 268-8850
NPI:1134634116

IL

DuPage

Multi-Specialty Group

Butt and Bokhari Medical Associates PC
Cultural Training Completed: No
Hours: [Mon, Tue, Wed, Thu, Fri] 08:00 AM - 05:00 PM
Other Language(s):English
Accessibility: Details Pending (P, EB, IB, PA)

Cardiothoracic & Vascular Surgical Associates, S.C.
120 N Oak St
Hinsdale, IL 60521
Phone:(630) 568-3882
NPI:1780679407
Website: http://www.care.advocatehealth.com
Cultural Training Completed: No
Hours: [Mon, Tue, Wed, Thu, Fri] 08:00 AM - 05:00 PM
Accessibility: Details Pending (P, EB, IB, PA)

Endeavor Health Medical Group
8 Salt Creek Ln
Ste 202
Hinsdale, IL 60521
Phone:(331) 221-2505
NPI:1497701882
Website: http://www.northshore.org

IL

DuPage

Multi-Specialty Group

Endeavor Health Medical Group
Cultural Training Completed: No
Hours: [Mon, Tue, Wed, Thu, Fri] 08:00 AM - 05:00 PM
Accessibility: Some Criteria Met (P, EB, IB, PA)

Endeavor Health Medical Group
8 Salt Creek Ln
Hinsdale, IL 60521
Phone:(331) 221-9002
NPI:1497701882
Website: http://www.northshore.org
Cultural Training Completed: No
Hours: [Mon, Tue, Wed, Thu, Fri] 08:00 AM - 05:00 PM
Accessibility: Some Criteria Met (P, EB, IB, PA)

Endeavor Health Medical Group
8 Salt Creek Ln
Ste 301
Hinsdale, IL 60521
Phone:(331) 221-2550
NPI:1497701882
Website: http://www.northshore.org
Cultural Training Completed: No

IL

DuPage

Multi-Specialty Group

Endeavor Health Medical Group
Hours: [Mon, Tue, Wed, Thu, Fri] 08:00 AM - 05:00 PM
Accessibility: Some Criteria Met (P, EB, IB, PA)

Endeavor Health Medical Group
8 Salt Creek Ln
Ste 302
Hinsdale, IL 60521
Phone:(331) 221-1700
NPI:1497701882
Website: http://www.northshore.org
Cultural Training Completed: No
Hours: [Mon, Tue, Wed, Thu, Fri] 08:00 AM - 05:00 PM
Accessibility: Some Criteria Met (P, EB, IB, PA)

Hinsdale Arc Nani
911 N Elm St
Ste 102
Hinsdale, IL 60521
Phone:(630) 861-6600
NPI:1124069182
Website: http://www.care.advocatehealth.com
Cultural Training Completed: No
Hours: [Mon, Tue, Wed, Thu, Fri] 08:00 AM - 05:00 PM

IL

DuPage

Multi-Specialty Group

Hinsdale Arc Nani
Accessibility: Details Pending (P, EB, IB, PA)

Nephrology Associates of Northern Illinois, Ltd.
911 N Elm St
Hinsdale, IL 60521
Phone:(630) 861-6600
NPI:1124069182
Website: http://www.care.advocatehealth.com
Cultural Training Completed: No
Hours: [Mon, Tue, Wed, Thu, Fri] 08:00 AM - 05:00 PM
Accessibility: Details Pending (P, EB, IB, PA)

Nephrology Associates of Northern Illinois, Ltd.
911 N Elm St
Ste S102
Hinsdale, IL 60521
Phone:(630) 495-9356
NPI:1124069182
Website: http://www.care.advocatehealth.com
Cultural Training Completed: No
Hours: [Mon, Tue, Wed, Thu, Fri] 08:00 AM - 05:00 PM
Accessibility: Some Criteria Met (P, EB, IB, PA)

IL

DuPage

Multi-Specialty Group

Rush University Medical Group
32 E 1ST ST
STE 201
Hinsdale, IL 60521
Phone:(630) 724-1790
NPI:1093819542
Website: http://www.rush.edu
Cultural Training Completed: No
Hours: [Mon, Tue, Wed, Thu, Fri] 08:00 AM - 05:00 PM
Accessibility: Details Pending (P, EB, IB, PA)

Rush University Medical Group
32 E 1st St
Hinsdale, IL 60521
Phone:(630) 724-1790
NPI:1093819542
Website: http://www.rush.edu
Cultural Training Completed: No
Hours: [Mon, Tue, Wed, Thu, Fri] 08:00 AM - 05:30 PM
Accessibility: Details Pending (P, EB, IB, PA)

Rush University Medical Group
32 W 1st St
Hinsdale, IL 60521
Phone:(312) 942-5500
NPI:1093819542
Website: http://www.rush.edu

IL

DuPage

Multi-Specialty Group

Rush University Medical Group
Cultural Training Completed: No
Hours: [Mon, Tue, Wed, Thu, Fri] 08:00 AM - 05:00 PM
Accessibility: Details Pending (P, EB, IB, PA)

UChicago Medicine AdventHealth Bolingbrook Gynecological Oncology
1 Salt Creek Ln
Ste 3350
Hinsdale, IL 60521
Phone:(630) 286-5500
NPI:1619334406
Website: http://www.amitahealth.org/
Cultural Training Completed: No
Hours: [Mon, Tue, Wed, Thu, Fri] 08:00 AM - 05:00 PM
Accessibility: Some Criteria Met (P, EB, IB, PA)

UChicago Medicine AdventHealth Hinsdale Cardiovascular Surgery Outpatient Clinic
120 N Oak St
Hinsdale, IL 60521
Phone:(630) 856-8900
NPI:1366579443

IL

DuPage

Multi-Specialty Group

UChicago Medicine AdventHealth Hinsdale Cardiovascular Surgery Outpatient Clinic
Website: https://www.amitahealth.org/
Cultural Training Completed: No
Hours: [Mon, Tue, Wed, Thu, Fri] 08:00 AM - 05:00 PM
Accessibility: Some Criteria Met (P, EB, IB, PA)

UChicago Medicine AdventHealth Hinsdale Family Medicine Residency
135 N Oak St
Hinsdale, IL 60521
Phone:(630) 856-8900
NPI:1366579443
Website: https://www.amitahealth.org/
Cultural Training Completed: No
Hours: [Mon, Tue, Wed, Thu, Fri] 08:00 AM - 05:00 PM
Accessibility: Some Criteria Met (P, EB, IB, PA)

UChicago Medicine AdventHealth Hinsdale Surgery Breast
1 Salt Creek Ln

IL

DuPage

Multi-Specialty Group

UChicago Medicine AdventHealth Hinsdale Surgery Breast
Hinsdale, IL 60521
Phone:(630) 286-5570
NPI:1619334406
Website: http://www.amitahealth.org/
Cultural Training Completed: No
Hours: [Mon, Tue, Wed, Thu, Fri] 08:00 AM - 05:00 PM
Accessibility: Some Criteria Met (P, EB, IB, PA)

Nurse Practitioner

Bryson, Thomas Robert, NP
Gender: Male
12 Salt Creek Ln
Ste 105
Hinsdale, IL 60521
Phone:(708) 486-2600
NPI:1780494724
Cultural Training Completed: No
Hours: [Mon, Tue, Wed, Thu, Fri] 08:00 AM - 05:00 PM
Certification(s):Board Certified
Accessibility: Details Pending (P, EB, IB, PA)

IL

DuPage

Nurse Practitioner: Family

Antonopoulos, George J, ARNP
Gender: Male
12 Salt Creek Ln
Ste 105
Hinsdale, IL 60521
Phone:(708) 486-2600
NPI:1326660069
Cultural Training Completed: Yes
Hours: [Mon, Tue, Wed, Thu, Fri] 08:00 AM - 05:00 PM
Accessibility: Details Pending (P, EB, IB, PA)

Bryson, Thomas Robert, NP
Gender: Male
12 Salt Creek Ln
Ste 105
Hinsdale, IL 60521
Phone:(708) 486-2600
NPI:1780494724
Cultural Training Completed: No
Hours: [Mon, Tue, Wed, Thu, Fri] 08:00 AM - 05:00 PM
Accessibility: Details Pending (P, EB, IB, PA)

Jacob, Lija, APRN+
Gender: Female
32 E 1ST ST
STE 201
Hinsdale, IL 60521
Phone:(630) 724-1790
NPI:1083184469

IL

DuPage

Nurse Practitioner: Family

Jacob, Lija, APRN+
Cultural Training Completed: No
Hours: [Mon, Tue, Wed, Thu, Fri] 08:00 AM - 05:00 PM
Other Language(s):Hindi,Malayalam
Accessibility: Details Pending (P, EB, IB, PA)

Marino, Heather A, MSN+
Gender: Female
11 Salt Creek Ln
Ste 125
Hinsdale, IL 60521
Phone:(630) 655-1177
NPI:1568408995
Cultural Training Completed: No
Hours: [Mon, Tue, Wed, Thu, Fri] 08:00 AM - 05:00 PM
Certification(s):Board Certified
Accessibility: Some Criteria Met (P, EB, IB, PA)

Racanelli, Katherine R, DNP+
Gender: Female
908 N Elm St
Ste 207
Hinsdale, IL 60521
Phone:(630) 323-1558
NPI:1184140634
Cultural Training Completed: No

IL

DuPage

Nurse Practitioner: Family

Racanelli, Katherine R, DNP+
Hours: [Mon, Tue, Wed, Thu, Fri] 08:00 AM - 05:00 PM
Certification(s):Board Certified
Accessibility: Some Criteria Met (P, EB, IB, PA)

Pediatrics

Andersen, Robert S, MD+
Gender: Male
8 Salt Creek Ln
Ste 301
Hinsdale, IL 60521
Phone:(331) 221-9002
NPI:1588615637
Cultural Training Completed: Yes
Hours: [Mon, Tue, Wed, Thu, Fri] 08:00 AM - 05:00 PM
Other Language(s):English
Certification(s):Board Certified
Accessibility: Some Criteria Met (P, EB, IB, PA)

Franco, Lisa, MD+
Gender: Female
911 N Elm St
Ste 215
Hinsdale, IL 60521
Phone:(630) 323-0890
NPI:1386722940
Cultural Training Completed: No

IL

DuPage

Pediatrics

Franco, Lisa, MD+
Hours: [Mon, Tue, Wed, Thu, Fri] 08:00 AM - 05:00 PM
Accessibility: Details Pending (P, EB, IB, PA)

Kalish, Robin E, MD+
Gender: Female
911 N Elm St
Ste 215
Hinsdale, IL 60521
Phone:(630) 323-0890
NPI:1053406447
Cultural Training Completed: No
Hours: [Mon, Tue, Wed, Thu, Fri] 08:00 AM - 05:00 PM
Certification(s):Board Certified
Accessibility: Details Pending (P, EB, IB, PA)

Kant, Meghna, DO+
Gender: Female
911 N Elm St
Ste 215
Hinsdale, IL 60521
Phone:(630) 323-0890
NPI:1417119793
Cultural Training Completed: No
Hours: [Mon, Tue, Wed, Thu, Fri] 08:00 AM - 05:00 PM
Certification(s):Board Certified
Accessibility: Details Pending (P, EB, IB, PA)

IL

DuPage

Pediatrics

Moosabhoy, Mufadal Ammar, MD+
Gender: Male
911 N Elm St
Ste 215
Hinsdale, IL 60521
Phone:(630) 323-0890
NPI:1437484573
Cultural Training Completed: No
Hours: [Mon, Tue, Wed, Thu, Fri] 08:00 AM - 05:00 PM
Certification(s):Board Certified
Accessibility: Details Pending (P, EB, IB, PA)

Perera, Thushanthi, MD+
Gender: Female
911 N Elm St
Ste 215
Hinsdale, IL 60521
Phone:(630) 323-0890
NPI:1770876641
Cultural Training Completed: No
Hours: [Mon, Tue, Wed, Thu, Fri] 08:00 AM - 05:00 PM
Accessibility: Details Pending (P, EB, IB, PA)

Sikora, Kimberley N, MD+
Gender: Female
911 N Elm St
Ste 215
Hinsdale, IL 60521
Phone:(630) 323-0890

IL

DuPage

Pediatrics

Sikora, Kimberley N, MD+
NPI:1124481635
Cultural Training Completed: No
Hours: [Mon, Tue, Wed, Thu, Fri] 08:00 AM - 05:00 PM
Other Language(s):English
Certification(s):Board Certified
Accessibility: Details Pending (P, EB, IB, PA)

Zainulbhai, Jamila, DO+
Gender: Female
911 N Elm St
Ste 215
Hinsdale, IL 60521
Phone:(630) 323-0890
NPI:1639529449
Cultural Training Completed: No
Hours: [Mon, Tue, Wed, Thu, Fri] 08:00 AM - 05:00 PM
Accessibility: Details Pending (P, EB, IB, PA)

Physician Assistant

Friedlein, Colleen R, PA+
Gender: Female
32 E 1st St
Hinsdale, IL 60521
Phone:(630) 724-1790
NPI:1184136293
Cultural Training Completed: No

IL

DuPage

Physician Assistant

Friedlein, Colleen R, PA+
Hours: [Mon, Tue, Wed, Thu, Fri] 08:00 AM - 05:30 PM
Other Language(s):English,Gujarati
Accessibility: Details Pending (P, EB, IB, PA)

Single Specialty Group

Nephrology Associates of Northern Illinois
911 N Elm St
Ste 102
Hinsdale, IL 60521
Phone:(630) 495-9356
NPI:1134319924
Cultural Training Completed: No
Hours: [Mon, Tue, Wed, Thu, Fri] 08:00 AM - 05:00 PM
Accessibility: Some Criteria Met (P, EB, IB, PA)

ProMedica Skilled Nursing
600 W Ogden Ave
Hinsdale, IL 60521
Phone:(630) 325-9630
NPI:1467496224
Website: http://www.care.advocatehealth.com
Cultural Training Completed: No
Hours: [Mon, Tue, Wed, Thu, Fri] 08:00 AM - 05:00 PM

IL

DuPage

Single Specialty Group

ProMedica Skilled Nursing
Accessibility: Some Criteria Met (P, EB, IB, PA)

Lisle

Family Medicine

Abraham, Amira M, MD+
Gender: Female
3033 Ogden Ave
Lisle, IL 60532
Phone:(847) 490-0060
NPI:1497707129
Cultural Training Completed: No
Hours: [Mon, Tue, Wed, Thu, Fri] 08:00 AM - 05:00 PM
Other Language(s):Arabic
Accessibility: Details Pending (P, EB, IB, PA)

Kirollos, Mariam Alber, MD+
Gender: Female
3033 Ogden Ave
Ste 300
Lisle, IL 60532
Phone:(773) 483-5011
NPI:1518272384
Cultural Training Completed: No
Hours: [Mon, Tue, Wed, Thu, Fri] 08:00 AM - 05:00 PM
Other Language(s):Arabic

IL

DuPage

Family Medicine

Kirollos, Mariam Alber, MD+
Certification(s):Board Certified
Accessibility: Details Pending (P, EB, IB, PA)

Mody, Jaini Viren, MD+
Gender: Female
3033 Ogden Ave
Lisle, IL 60532
Phone:(847) 490-0060
NPI:1790947554
Cultural Training Completed: No
Hours: [Mon, Tue, Wed, Thu, Fri] 08:00 AM - 05:00 PM
Other Language(s):Gujarati,Spanish,Hindi
Certification(s):Board Certified
Accessibility: Details Pending (P, EB, IB, PA)

Internal Medicine (General Medical Care)

Brikha, Charles S, MD+
Gender: Male
3033 Ogden Ave
Lisle, IL 60532
Phone:(847) 490-0060
NPI:1396845848
Cultural Training Completed: Yes
Hours: [Mon, Tue, Wed, Thu, Fri] 08:00 AM - 05:00 PM

IL

DuPage

Internal Medicine (General Medical Care)

Brikha, Charles S, MD+
Other Language(s):Arabic
Accessibility: Details Pending (P, EB, IB, PA)

Patel, Krunal, MD*
Gender: Male
2009 Warrenville Rd
Ste C
Lisle, IL 60532
Phone:(630) 864-5838
NPI:1396127239
Cultural Training Completed: Yes
Hours: [Mon, Tue, Wed, Thu, Fri] 08:00 AM - 05:00 PM
Certification(s):Board Certified
Accessibility: Some Criteria Met (P, EB, IB, PA)

Multi-Specialty Group

Contemporary Wellness, LLC
4300 Commerce Ct
Ste 220
Lisle, IL 60532
Phone:(773) 739-0992
NPI:1326675760
Website: https://contemporarywellness.org
Cultural Training Completed: No
Hours: [Mon, Tue, Wed, Thu, Fri] 08:00 AM - 05:00 PM

IL

DuPage

Multi-Specialty Group

Contemporary Wellness, LLC
Accessibility: Details Pending (P, EB, IB, PA)

Contemporary Wellness, LLC
4300 Commerce Ct
Lisle, IL 60532
Phone:(773) 739-0992
NPI:1326675760
Website: https://contemporarywellness.org
Cultural Training Completed: No
Hours: [Mon, Tue, Wed, Thu, Fri] 08:00 AM - 05:00 PM
Other Language(s):English
Accessibility: Details Pending (P, EB, IB, PA)

Rush University Medical Group
430 Warrenville Rd
Ste 200
Lisle, IL 60532
Phone:(630) 724-8700
NPI:1093819542
Website: http://www.rush.edu
Cultural Training Completed: No
Hours: [Mon, Tue, Wed, Thu, Fri] 08:00 AM - 05:00 PM
Accessibility: Some Criteria Met (P, EB, IB, PA)

IL

DuPage

Multi-Specialty Group

Rush University Medical Group
2455 Corporate West Dr
Lisle, IL 60532
Phone:(312) 226-2371
NPI:1093819542
Website: http://www.rush.edu
Cultural Training Completed: No
Hours: [Mon, Tue, Wed, Thu, Fri] 08:00 AM - 05:00 PM
Accessibility: Details Pending (P, EB, IB, PA)

Rush University Medical Group
430 Warrenville Rd
Lisle, IL 60532
Phone:(312) 226-2371
NPI:1093819542
Website: http://www.rush.edu
Cultural Training Completed: No
Hours: [Mon, Tue, Wed, Thu, Fri] 08:00 AM - 05:00 PM
Accessibility: Details Pending (P, EB, IB, PA)

Rush University Medical Group
420 Warrenville Rd
Ste 200
Lisle, IL 60532
Phone:(312) 226-2371
NPI:1093819542
Website: http://www.rush.edu

IL

DuPage

Multi-Specialty Group

Rush University Medical Group
Cultural Training Completed: No
Hours: [Mon, Tue, Wed, Thu, Fri] 08:00 AM - 05:00 PM
Accessibility: Details Pending (P, EB, IB, PA)

Rush University Medical Group
420 Warrenville Rd
Ste 300
Lisle, IL 60532
Phone:(312) 226-2371
NPI:1093819542
Website: http://www.rush.edu
Cultural Training Completed: No
Hours: [Mon, Tue, Wed, Thu, Fri] 08:00 AM - 05:00 PM
Accessibility: Details Pending (P, EB, IB, PA)

Nurse Practitioner: Family

Rieselman, Paul D, NP+
Gender: Male
4513 Lincoln Ave
Ste 212
Lisle, IL 60532
Phone:(630) 795-1889
NPI:1679654974
Cultural Training Completed: No

IL

DuPage

Nurse Practitioner: Family

Rieselman, Paul D, NP+
Hours: [Mon, Tue, Wed, Thu, Fri] 08:00 AM - 05:00 PM
After Hours Phone Number:(630) 795-1889
Other Language(s):Spanish
Certification(s):Board Certified
Accessibility: Details Pending (P, EB, IB, PA)

Sandoval, Ariana, APRN+
Gender: Female
3033 Ogden Ave
Lisle, IL 60532
Phone:(708) 847-7495
NPI:1275155764
Cultural Training Completed: Yes
Hours: [Mon, Tue, Wed, Thu, Fri] 08:00 AM - 05:00 PM, Sat 08:00 AM - 01:00 PM
Other Language(s):Spanish
Accessibility: Details Pending (P, EB, IB, PA)

Pediatrics

Chavda, Ushaben Gandaji, MD+
Gender: Female
2745 Maple Ave
Lisle, IL 60532
Phone:(630) 717-9600
NPI:1285796862

IL

DuPage

Pediatrics

Chavda, Ushaben Gandaji, MD+
Cultural Training Completed: No
Hours: [Mon, Tue, Wed, Thu, Fri] 08:00 AM - 05:00 PM
Accessibility: Details Pending (P, EB, IB, PA)

Sankari, Susan, MD+
Gender: Female
6010 South Route 53
Suite D
Lisle, IL 60532
Phone:(630) 778-8800
NPI:1306984216
Cultural Training Completed: No
Hours: [Mon, Tue, Wed, Thu, Fri] 08:00 AM - 05:00 PM
Other Language(s):Arabic
Certification(s):Board Certified
Accessibility: Some Criteria Met (P, EB, IB, PA)

Lombard

Allergy (Allergies) & Immunology (Immune System)

Naik, Dhara S, DO+
Gender: Female
454 E Roosevelt Rd
Lombard, IL 60148
Phone:(630) 387-6424
NPI:1053607333

IL

DuPage

Allergy (Allergies) & Immunology (Immune System)

Naik, Dhara S, DO+
Cultural Training Completed: Yes
Hours: [Mon, Tue, Wed, Thu, Fri] 08:00 AM - 05:00 PM
Other Language(s):English,Gujarati
Accessibility: Some Criteria Met (P, EB, IB, PA)

Family Medicine

Cespedes, David B, DO#
Gender: Male
130 S Main St
Ste 201
Lombard, IL 60148
Phone:(331) 221-9001
NPI:1699775650
Cultural Training Completed: Yes
Hours: [Mon, Tue, Wed, Thu, Fri] 08:00 AM - 05:00 PM
Other Language(s):Spanish,English
Certification(s):Board Certified
Accessibility: Some Criteria Met (P, EB, IB, PA)

Evans, Sheri L, DO+
Gender: Female
2050 S Finley Rd
Lombard, IL 60148
Phone:(630) 819-5600

IL

DuPage

Family Medicine

Evans, Sheri L, DO+
NPI:1831140789
Cultural Training Completed: No
Hours: [Mon, Tue, Wed, Thu, Fri] 08:00 AM - 05:00 PM
Certification(s):Board Certified
Accessibility: Some Criteria Met (P, EB, IB, PA)

Friedl, Charles A, DO+
Gender: Male
2050 S Finley Rd
Lombard, IL 60148
Phone:(630) 819-5600
NPI:1003945320
Cultural Training Completed: No
Hours: [Mon, Tue, Wed, Thu, Fri] 08:00 AM - 05:00 PM
Certification(s):Board Certified
Accessibility: Some Criteria Met (P, EB, IB, PA)

Graziano, James J, MD+
Gender: Male
2050 S Finley Rd
Lombard, IL 60148
Phone:(630) 819-5600
NPI:1730373747
Cultural Training Completed: No
Hours: [Mon, Tue, Wed, Thu, Fri] 08:00 AM - 05:00 PM

IL

DuPage

Family Medicine

Graziano, James J, MD+
Certification(s):Board Certified
Accessibility: Some Criteria Met (P, EB, IB, PA)

Kulig, Jesse Lauren, DO+
Gender: Female
2050 S Finley Rd
Lombard, IL 60148
Phone:(630) 819-5600
NPI:1891902151
Cultural Training Completed: Yes
Hours: [Mon, Tue, Wed, Thu, Fri] 08:00 AM - 05:00 PM
Certification(s):Board Certified
Accessibility: Some Criteria Met (P, EB, IB, PA)

Marin, Thelma S, MD+
Gender: Female
805 S Main St
Lombard, IL 60148
Phone:(630) 620-6225
NPI:1588621601
Cultural Training Completed: Yes
Hours: [Mon, Tue, Wed, Thu, Fri] 08:00 AM - 05:00 PM
Other Language(s):Tamil,Hindi
Certification(s):Board Certified

IL

DuPage

Family Medicine

Marin, Thelma S, MD+
Accessibility: Some Criteria Met (P, EB, IB, PA)

Patel, Vijaykumar C, MD+
Gender: Male
805 S Main St
Lombard, IL 60148
Phone:(630) 620-6225
NPI:1972619294
Cultural Training Completed: No
Hours: [Mon, Tue, Wed, Thu, Fri] 08:00 AM - 05:00 PM
Other Language(s):Spanish,Gujarati,Hindi,Swahili,Farsi,Iranian,Persian,English
Certification(s):Board Certified
Accessibility: Some Criteria Met (P, EB, IB, PA)

Quadri, Syeda A, DO+
Gender: Female
454 E Roosevelt Rd
Lombard, IL 60148
Phone:(630) 387-6424
NPI:1003175886
Cultural Training Completed: No
Hours: [Mon, Tue, Wed, Thu, Fri] 08:00 AM - 05:00 PM
Other Language(s):Hindi,Urdu
Certification(s):Board Certified

IL

DuPage

Family Medicine

Quadri, Syeda A, DO+
Accessibility: Some Criteria Met (P, EB, IB, PA)

Ranganathan, Manjari, MD+
Gender: Female
2050 S Finley Rd
Lombard, IL 60148
Phone:(630) 819-5600
NPI:1174903793
Cultural Training Completed: No
Hours: [Mon, Tue, Wed, Thu, Fri] 08:00 AM - 05:00 PM
Certification(s):Board Certified
Accessibility: Some Criteria Met (P, EB, IB, PA)

Siddiqui, Safia, DO+
Gender: Female
454 E Roosevelt Rd
Lombard, IL 60148
Phone:(630) 387-6424
NPI:1891361846
Cultural Training Completed: No
Hours: [Mon, Tue, Wed, Thu, Fri] 08:00 AM - 05:00 PM
Accessibility: Some Criteria Met (P, EB, IB, PA)

Sweet Albores, Michelle E, MD+
Gender: Female
130 S Main St
Ste 201
Lombard, IL 60148

IL

DuPage

Family Medicine

Sweet Albores, Michelle E, MD+
Phone:(331) 221-9001
NPI:1316908759
Cultural Training Completed: No
Hours: [Mon, Tue, Wed, Thu, Fri] 08:00 AM - 05:00 PM
Certification(s):Board Certified
Accessibility: Some Criteria Met (P, EB, IB, PA)

Zaheer, Badar M, MD+
Gender: Male
1125 S Main St
Ste D
Lombard, IL 60148
Phone:(630) 916-3000
NPI:1720064660
Website: https://www.limramedical.com
Cultural Training Completed: No
Hours: [Mon, Tue, Wed, Thu, Fri] 10:00 AM - 06:00 PM, Sat 10:00 AM - 02:00 PM
Other Language(s):Arabic,Persian,Hindi,Spanish,English
Certification(s):Board Certified
Accessibility: Details Pending (P, EB, IB, PA)

IL

DuPage

Federally Qualified Health Center (FQHC)

DuPage County Health Department East Public Health Center
1111 E Jackson St
Lombard, IL 60148
Phone:(630) 682-7400
NPI:1083860845
Website: https://www.aliviomedicalcenter.org/
Cultural Training Completed: No
Hours: [Mon, Tue, Wed, Thu, Fri] 08:00 AM - 05:00 PM
Accessibility: Details Pending (P, EB, IB, PA)

Internal Medicine (General Medical Care)

Ahmed, Iram Aleem, MD+
Gender: Female
2500 S Highland Ave
Ste 230
Lombard, IL 60148
Phone:(630) 429-9000
NPI:1639383631
Cultural Training Completed: Yes
Hours: [Mon, Tue, Wed, Thu, Fri] 08:00 AM - 05:00 PM
Other Language(s):Hindi,Urdu,English,Korean
Certification(s):Board Certified

IL

DuPage

Internal Medicine (General Medical Care)

Ahmed, Iram Aleem, MD+
Accessibility: Some Criteria Met (P, EB, IB, PA)

Kandel, Ninel, MD+
Gender: Female
130 S Main St
Ste 201
Lombard, IL 60148
Phone:(331) 221-9001
NPI:1184674376
Cultural Training Completed: Yes
Hours: [Mon, Tue, Wed, Thu, Fri] 08:00 AM - 05:00 PM
Other Language(s):English
Certification(s):Board Certified
Accessibility: Some Criteria Met (P, EB, IB, PA)

Mahmood, Tahir, MD+
Gender: Male
2500 S Highland Ave
Ste 230
Lombard, IL 60148
Phone:(630) 429-9000
NPI:1598849895
Cultural Training Completed: No
Hours: [Mon, Tue, Wed, Thu, Fri] 08:00 AM - 05:00 PM
Other Language(s):Hindi,Punjabi,Urdu,Panjabi

IL

DuPage

Internal Medicine (General Medical Care)

Mahmood, Tahir, MD+
Accessibility: Some Criteria Met (P, EB, IB, PA)

McPartlin, Richard Francis, MD+
Gender: Male
454 E Roosevelt Rd
Lombard, IL 60148
Phone:(630) 387-6424
NPI:1700853140
Cultural Training Completed: No
Hours: [Mon, Tue, Wed, Thu, Fri] 08:00 AM - 05:00 PM
Certification(s):Board Certified
Accessibility: Some Criteria Met (P, EB, IB, PA)

Naik, Dhara S, DO+
Gender: Female
454 E Roosevelt Rd
Lombard, IL 60148
Phone:(630) 387-6424
NPI:1053607333
Cultural Training Completed: Yes
Hours: [Mon, Tue, Wed, Thu, Fri] 08:00 AM - 05:00 PM
Other Language(s):English,Gujarati
Certification(s):Board Certified
Accessibility: Some Criteria Met (P, EB, IB, PA)

IL

DuPage

Internal Medicine (General Medical Care)

O'Rourke, William T, MD+
Gender: Male
454 E Roosevelt Rd
Lombard, IL 60148
Phone:(630) 387-6424
NPI:1013013119
Cultural Training Completed: Yes
Hours: [Mon, Tue, Wed, Thu, Fri] 08:00 AM - 05:00 PM
Other Language(s):English
Certification(s):Board Certified
Accessibility: Some Criteria Met (P, EB, IB, PA)

Patel, Umang S, MD+
Gender: Male
805 S Main St
Lombard, IL 60148
Phone:(630) 620-6225
NPI:1265548077
Cultural Training Completed: No
Hours: [Mon, Tue, Wed, Thu, Fri] 08:00 AM - 05:00 PM
Other Language(s):Gujarati,Hindi,Iranian
Certification(s):Board Certified
Accessibility: Some Criteria Met (P, EB, IB, PA)

IL

DuPage

Internal Medicine (General Medical Care)

Spirakes, Elaine E, MD+
Gender: Female
454 E Roosevelt Rd
Lombard, IL 60148
Phone:(630) 387-6424
NPI:1164528253
Cultural Training Completed: Yes
Hours: [Mon, Tue, Wed, Thu, Fri] 08:00 AM - 05:00 PM
Other Language(s):English
Certification(s):Board Certified
Accessibility: Some Criteria Met (P, EB, IB, PA)

Tazeen, Farah, MD+
Gender: Female
929 S Main St
Ste 102
Lombard, IL 60148
Phone:(630) 785-3255
NPI:1447446257
Cultural Training Completed: No
Hours: [Mon, Tue, Wed, Thu, Fri] 08:00 AM - 05:00 PM
Other Language(s):Hindi,Urdu
Certification(s):Board Certified
Accessibility: Details Pending (P, EB, IB, PA)

IL

DuPage

Internal Medicine (General Medical Care)

Yallapragada, Rathna K, MD+
Gender: Male
2340 S Highland Ave
Ste 260
Lombard, IL 60148
Phone:(630) 889-2000
NPI:1366455529
Cultural Training Completed: No
Hours: [Mon, Tue, Wed, Thu, Fri] 08:00 AM - 05:00 PM
Other Language(s):Gujarati,Hindi,Telugu,Kannada,English
Certification(s):Board Certified
Accessibility: Some Criteria Met (P, EB, IB, PA)

Internal Medicine (General Medical Care): Adolescent Medicine (Teenagers)

Tazeen, Farah, MD+
Gender: Female
929 S Main St
Ste 102
Lombard, IL 60148
Phone:(630) 785-3255
NPI:1447446257
Cultural Training Completed: No
Hours: [Mon, Tue, Wed, Thu, Fri] 08:00 AM - 05:00 PM
Other Language(s):Hindi,Urdu

IL

DuPage

Internal Medicine (General Medical Care): Adolescent Medicine (Teenagers)

Tazeen, Farah, MD+
Accessibility: Details Pending (P, EB, IB, PA)

Multi-Specialty Group

Associates in Nephrology SC
805 S Main St
Lombard, IL 60148
Phone:(708) 625-4132
NPI:1184694259
Website: http://www.care.advocatehealth.com
Cultural Training Completed: Yes
Hours: [Mon, Tue, Wed, Thu, Fri] 08:00 AM - 05:00 PM
Accessibility: Some Criteria Met (P, EB, IB, PA)

Endeavor Health Medical Group
130 S Main St
Ste 201
Lombard, IL 60148
Phone:(331) 221-9005
NPI:1497701882
Website: http://www.northshore.org
Cultural Training Completed: No
Hours: [Mon, Tue, Wed, Thu, Fri] 08:00 AM - 05:00 PM

IL

DuPage

Multi-Specialty Group

Endeavor Health Medical Group
Accessibility: Some Criteria Met (P, EB, IB, PA)

Khalil Foundation
998 N Lombard Rd
Lombard, IL 60148
Phone:(630) 474-4414
NPI:1407225709
Website: https://khalilcenter.com
Cultural Training Completed: No
Hours: [Mon, Tue, Wed, Thu, Fri] 08:00 AM - 05:00 PM
Accessibility: Details Pending (P, EB, IB, PA)

Nephrology Associates Of Northern Illinois LTD
2340 S Highland Ave
Ste 160
Lombard, IL 60148
Phone:(630) 495-9356
NPI:1124069182
Website: http://www.care.advocatehealth.com
Cultural Training Completed: Yes
Hours: [Mon, Tue, Wed, Thu, Fri] 08:00 AM - 05:00 PM
Other Language(s):English,Spanish

IL

DuPage

Multi-Specialty Group

Nephrology Associates Of Northern Illinois LTD
Accessibility: Some Criteria Met (P, EB, IB, PA)

Nephrology Associates of Northern Illinois Ltd
2340 S Highland Ave
Lombard, IL 60148
Phone:(630) 861-6600
NPI:1124069182
Website:
http://www.care.advocatehealth.com
Cultural Training Completed: No
Hours: [Mon, Tue, Wed, Thu, Fri] 08:00 AM - 05:00 PM
Accessibility: Details Pending (P, EB, IB, PA)

Primary Care Services SC
2500 S Highland Ave
Ste 230
Lombard, IL 60148
Phone:(630) 429-9000
NPI:1235461765
Website:
https://www.amitahealth.org
Cultural Training Completed: No
Hours: [Mon, Tue, Wed, Thu, Fri] 08:00 AM - 05:00 PM

IL

DuPage

Multi-Specialty Group

Primary Care Services SC
Other Language(s):Urdu,English,Hindi,Polish,Spanish
Accessibility: Some Criteria Met (P, EB, IB, PA)

Woodridge Clinic SC
805 S Main St
Lombard, IL 60148
Phone:(630) 620-6225
NPI:1033259395
Website:
http://www.care.advocatehealth.com
Cultural Training Completed: No
Hours: [Mon, Tue, Wed, Thu, Fri] 08:00 AM - 05:00 PM
Accessibility: Some Criteria Met (P, EB, IB, PA)

Nurse Practitioner: Family

Khan, Saad, ARNP+
Gender: Male
2200 S Main St
Ste 214
Lombard, IL 60148
Phone:(847) 999-3226
NPI:1831541796
Cultural Training Completed: No
Hours: [Mon, Tue, Wed, Thu, Fri] 08:00 AM - 05:00 PM
Accessibility: Some Criteria Met (P, EB, IB, PA)

IL

DuPage

Nurse Practitioner: Family

Michniowski, Kathryn E, M.S.+
Gender: Female
130 S Main St
Ste 201
Lombard, IL 60148
Phone:(331) 221-9001
NPI:1639597560
Cultural Training Completed: Yes
Hours: [Mon, Tue, Wed, Thu, Fri] 08:00 AM - 05:00 PM
Other Language(s):Polish
Certification(s):Board Certified
Accessibility: Some Criteria Met (P, EB, IB, PA)

Patel, Pooja, NP*
Gender: Female
805 S Main St
Lombard, IL 60148
Phone:(630) 620-6225
NPI:1982427704
Cultural Training Completed: No
Hours: [Mon, Tue, Wed, Thu, Fri] 08:00 AM - 05:00 PM
Other Language(s):Hindi
Accessibility: Some Criteria Met (P, EB, IB, PA)

IL

DuPage

Nurse Practitioner: Primary Care

Knigge, Beverly E, APNP+
Gender: Female
929 S Main St
Ste 102
Lombard, IL 60148
Phone:(630) 785-3610
NPI:1871585224
Cultural Training Completed: Yes
Hours: [Mon, Tue, Wed, Thu, Fri] 08:00 AM - 05:00 PM
Other Language(s):English,Polish
Accessibility: Details Pending (P, EB, IB, PA)

Pediatrics

Conroy, Michelle N, DO+
Gender: Female
130 S Main St
Ste 302
Lombard, IL 60148
Phone:(331) 221-9002
NPI:1023160710
Cultural Training Completed: Yes
Hours: [Mon, Tue, Wed, Thu, Fri] 08:00 AM - 05:00 PM
Other Language(s):English
Certification(s):Board Certified
Accessibility: Some Criteria Met (P, EB, IB, PA)

IL

DuPage

Pediatrics

Kothamasu, Alekya, MD+
Gender: Female
130 S Main St
Ste 302
Lombard, IL 60148
Phone:(331) 221-9002
NPI:1073191672
Cultural Training Completed: No
Hours: [Mon, Tue, Wed, Thu, Fri] 08:00 AM - 05:00 PM
Certification(s):Board Certified
Accessibility: Some Criteria Met (P, EB, IB, PA)

Radvila, Darius M, DO+
Gender: Male
130 S Main St
Ste 302
Lombard, IL 60148
Phone:(331) 221-9002
NPI:1538456264
Cultural Training Completed: Yes
Hours: [Mon, Tue, Wed, Thu, Fri] 08:00 AM - 05:00 PM
Other Language(s):English,Lithuanian
Certification(s):Board Certified
Accessibility: Some Criteria Met (P, EB, IB, PA)

IL

DuPage

Pediatrics

Stabrawa, Bonnie J, MD+
Gender: Female
130 S Main St
Ste 302
Lombard, IL 60148
Phone:(331) 221-9002
NPI:1205093812
Cultural Training Completed: No
Hours: [Mon, Tue, Wed, Thu, Fri] 08:00 AM - 05:00 PM
Other Language(s):French
Certification(s):Board Certified
Accessibility: Some Criteria Met (P, EB, IB, PA)

Tanveer, Shahida, MD*
Gender: Female
2500 S Highland Ave
Ste 350
Lombard, IL 60148
Phone:(630) 916-1400
NPI:1427120849
Cultural Training Completed: Yes
Hours: [Mon, Tue, Wed, Thu, Fri] 08:00 AM - 05:00 PM
Other Language(s):English,Urdu,Tamil,Spanish,French,Hindi
Certification(s):Board Certified

IL

DuPage

Pediatrics

Tanveer, Shahida, MD*
Accessibility: Some Criteria Met (P, EB, IB, PA)

Physician Assistant

Nguyen, Minhxuyen T, PA-C+
Gender: Female
130 S Main St
Ste 201
Lombard, IL 60148
Phone:(331) 221-9001
NPI:1265686604
Cultural Training Completed: Yes
Hours: [Mon, Tue, Wed, Thu, Fri] 08:00 AM - 05:00 PM
Other Language(s):English,Spanish
Certification(s):Board Certified
Accessibility: Some Criteria Met (P, EB, IB, PA)

Single Specialty Group

Autism Spectrum Therapies, LLC
881 Parkview Blvd
Lombard, IL 60148
Phone:(844) 263-1613
NPI:1609194000
Cultural Training Completed: No
Hours: [Mon, Tue, Wed, Thu, Fri] 08:00 AM - 05:00 PM

IL

DuPage

Single Specialty Group

Autism Spectrum Therapies, LLC
Accessibility: Some Criteria Met (P, EB, IB, PA)

Comprehensive Pediatric Care 1 Ltd
2500 S Highland Ave
Ste 350
Lombard, IL 60148
Phone:(630) 916-1400
NPI:1346313160
Website: https://care.advocatehealth.com
Cultural Training Completed: No
Hours: [Mon, Tue, Wed, Thu, Fri] 08:00 AM - 05:00 PM
Accessibility: Some Criteria Met (P, EB, IB, PA)

Nephrology Associates of Northern Illinois, Ltd.
2340 S Highland Ave
Ste 160
Lombard, IL 60148
Phone:(630) 496-9356
NPI:1134319924
Cultural Training Completed: No
Hours: [Mon, Tue, Wed, Thu, Fri] 08:00 AM - 05:00 PM
Accessibility: Some Criteria Met (P, EB, IB, PA)

IL

DuPage

Single Specialty Group

Pinnacle Dermatology SC
2500 S Highland Ave
Ste 320
Lombard, IL 60148
Phone:(630) 793-8193
NPI:1861930984
Website:
http://www.pinnacleskin.com
Cultural Training Completed: No
Hours: [Mon, Tue, Wed, Thu, Fri] 08:00 AM - 05:00 PM
Accessibility: Some Criteria Met (P, EB, IB, PA)

Pinnacle Dermatology, SC
820 Springer Dr
Lombard, IL 60148
Phone:(815) 744-8554
NPI:1861930984
Website:
http://www.pinnacleskin.com
Cultural Training Completed: No
Hours: [Mon, Tue, Wed, Thu, Fri] 08:00 AM - 05:00 PM
Other Language(s):Spanish,Italian,English
Accessibility: Some Criteria Met (P, EB, IB, PA)

Soumya Health LLC
2340 S Highland Ave
Ste 260

IL

DuPage

Single Specialty Group

Soumya Health LLC
Lombard, IL 60148
Phone:(630) 889-2000
NPI:1194912097
Website:
https://www.amitahealth.org
Cultural Training Completed: No
Hours: [Mon, Tue, Wed, Thu, Fri] 08:00 AM - 05:00 PM
Accessibility: Some Criteria Met (P, EB, IB, PA)

Naperville

Critical Care Medicine

Bhargava, Tina, MD+
Gender: Female
1331 W 75th St
Ste 201
Naperville, IL 60540
Phone:(630) 527-5000
NPI:1699761783
Cultural Training Completed: Yes
Hours: [Mon, Tue, Wed, Thu, Fri] 08:00 AM - 05:00 PM
Other Language(s):Spanish,Hindi
Accessibility: Some Criteria Met (P, EB, IB, PA)

Family Medicine

Abraham, Amira M, MD+
Gender: Female
1163 E Ogden Ave

IL

DuPage

Family Medicine

Abraham, Amira M, MD+
Naperville, IL 60563
Phone:(847) 490-0060
NPI:1497707129
Cultural Training Completed: No
Hours: [Mon, Tue, Wed, Thu, Fri] 08:00 AM - 05:00 PM
Other Language(s):Arabic
Accessibility: Details Pending (P, EB, IB, PA)

Antony, Francis, MD+
Gender: Male
1220 Hobson Rd
Ste 104
Naperville, IL 60540
Phone:(630) 416-1950
NPI:1023400728
Cultural Training Completed: Yes
Hours: [Mon, Tue, Wed, Thu, Fri] 08:00 AM - 05:00 PM
Certification(s):Board Certified
Accessibility: Some Criteria Met (P, EB, IB, PA)

Chu, Catherine, MD+
Gender: Female
1508 Aurora Ave
Naperville, IL 60540
Phone:(630) 859-8700
NPI:1043586035
Cultural Training Completed: No

IL

DuPage

Family Medicine

Chu, Catherine, MD+
Hours: [Mon, Tue, Wed, Thu, Fri] 08:00 AM - 05:00 PM
Other Language(s):Cantonese,Chinese
Certification(s):Board Certified
Accessibility: Some Criteria Met (P, EB, IB, PA)

Dasar Raju, Jayasri, MD+
Gender: Female
1508 Aurora Ave
Naperville, IL 60540
Phone:(630) 859-8700
NPI:1679748552
Cultural Training Completed: No
Hours: [Mon, Tue, Wed, Thu, Fri] 08:00 AM - 05:00 PM
Other Language(s):Hindi,Telugu
Certification(s):Board Certified
Accessibility: Some Criteria Met (P, EB, IB, PA)

Eldewek, Hiam H, DO*
Gender: Female
1220 Hobson Rd
Ste 104
Naperville, IL 60540
Phone:(630) 416-1950
NPI:1639128309
Cultural Training Completed: Yes

IL

DuPage

Family Medicine

Eldewek, Hiam H, DO*
Hours: [Mon, Tue, Wed, Thu, Fri] 08:00 AM - 05:00 PM
Other Language(s):Arabic
Certification(s):Board Certified
Accessibility: Some Criteria Met (P, EB, IB, PA)

Feng, Lauren Elizabeth, MD+
Gender: Female
1247 Rickert Dr
Ste 201
Naperville, IL 60540
Phone:(630) 357-7979
NPI:1437680279
Cultural Training Completed: No
Hours: [Mon, Tue, Wed, Thu, Fri] 08:00 AM - 05:00 PM
Accessibility: Details Pending (P, EB, IB, PA)

Gautam, Sagun, MD+
Gender: Male
1551 Bond St
Ste 143
Naperville, IL 60563
Phone:(847) 515-1505
NPI:1205049046
Cultural Training Completed: No
Hours: [Mon, Tue, Wed, Thu, Fri] 08:00 AM - 05:00 PM
Other Language(s):Hindi

IL

DuPage

Family Medicine

Gautam, Sagun, MD+
Certification(s):Board Certified
Accessibility: Details Pending (P, EB, IB, PA)

Ghouse, Fowzia S, MD+
Gender: Female
1331 W 75th St
Ste 202
Naperville, IL 60540
Phone:(630) 646-4700
NPI:1215923826
Cultural Training Completed: No
Hours: [Mon, Tue, Wed, Thu, Fri] 08:00 AM - 05:00 PM
Certification(s):Board Certified
Accessibility: Some Criteria Met (P, EB, IB, PA)

Gibson, Jonathan Thomas, MD#
Gender: Male
1247 Rickert Dr
Ste 201
Naperville, IL 60540
Phone:(630) 357-7979
NPI:1740579820
Cultural Training Completed: Yes
Hours: [Mon, Tue, Wed, Thu, Fri] 08:00 AM - 05:00 PM
Other Language(s):English
Certification(s):Board Certified

IL

DuPage

Family Medicine

Gibson, Jonathan Thomas, MD#
Accessibility: Details Pending (P, EB, IB, PA)

Glas, Ronald, MD+
Gender: Male
1247 Rickert Dr
Ste 201
Naperville, IL 60540
Phone:(630) 357-7979
NPI:1720075484
Cultural Training Completed: Yes
Hours: [Mon, Tue, Wed, Thu, Fri] 08:00 AM - 05:00 PM
Other Language(s):English
Certification(s):Board Certified
Accessibility: Details Pending (P, EB, IB, PA)

Kimes, Michael, MD+
Gender: Male
796 Royal St George Dr
Ste 108
Naperville, IL 60563
Phone:(630) 646-5930
NPI:1548616857
Cultural Training Completed: No
Hours: [Mon, Tue, Wed, Thu, Fri] 08:00 AM - 05:00 PM
Certification(s):Board Certified
Accessibility: Some Criteria Met (P, EB, IB, PA)

IL

DuPage

Family Medicine

Kimes, Michael, MD#
Gender: Male
1331 W 75th St
Ste 201
Naperville, IL 60540
Phone:(630) 527-7205
NPI:1548616857
Cultural Training Completed: No
Hours: [Mon, Tue, Wed, Thu, Fri] 08:00 AM - 05:00 PM
Certification(s):Board Certified
Accessibility: Some Criteria Met (P, EB, IB, PA)

Kunickaite, Jurate, DO+
Gender: Female
1836 Freedom Dr
Naperville, IL 60563
Phone:(708) 608-8202
NPI:1013320100
Cultural Training Completed: No
Hours: [Mon, Tue, Wed, Thu, Fri] 08:00 AM - 05:00 PM
Other Language(s):Lithuanian
Certification(s):Board Certified
Accessibility: Some Criteria Met (P, EB, IB, PA)

Love, Nicholas Adam, DO+
Gender: Male
1220 Hobson Rd
Naperville, IL 60540

IL

DuPage

Family Medicine

Love, Nicholas Adam, DO+
Phone:(630) 416-1950
NPI:1992016901
Cultural Training Completed: Yes
Hours: [Mon, Tue, Wed, Thu, Fri] 08:00 AM - 05:00 PM
Other Language(s):English
Certification(s):Board Certified
Accessibility: Some Criteria Met (P, EB, IB, PA)

Lyon, Christina R, DO+
Gender: Female
1331 W 75th St
Ste 202
Naperville, IL 60540
Phone:(630) 646-4700
NPI:1437545183
Cultural Training Completed: Yes
Hours: [Mon, Tue, Wed, Thu, Fri] 08:00 AM - 05:00 PM
Certification(s):Board Certified
Accessibility: Some Criteria Met (P, EB, IB, PA)

Manubolu, Madhavi R, MD+
Gender: Female
1331 W 75th St
Ste 202
Naperville, IL 60540
Phone:(630) 646-4700

IL

DuPage

Family Medicine

Manubolu, Madhavi R, MD+
NPI:1194890459
Cultural Training Completed: Yes
Hours: [Mon, Tue, Wed, Thu, Fri] 08:00 AM - 05:00 PM
Other Language(s):Spanish,Hindi,Telugu
Certification(s):Board Certified
Accessibility: Some Criteria Met (P, EB, IB, PA)

Mody, Jaini Viren, MD+
Gender: Female
1163 E Ogden Ave
Naperville, IL 60563
Phone:(847) 490-0060
NPI:1790947554
Cultural Training Completed: No
Hours: [Mon, Tue, Wed, Thu, Fri] 08:00 AM - 05:00 PM
Other Language(s):Gujarati,Spanish,Hindi
Certification(s):Board Certified
Accessibility: Details Pending (P, EB, IB, PA)

Muhammedkarim, Fouzia B, MD
Gender: Female
535 Fairway Dr
Ste 119

IL

DuPage

Family Medicine

Muhammedkarim, Fouzia B, MD
Naperville, IL 60563
Phone:(857) 396-7630
NPI:1508071309
Cultural Training Completed: Yes
Hours: [Mon, Tue, Wed, Thu, Fri] 08:00 AM - 05:00 PM
Other Language(s):English,Punjabi,Urdu,Hindi
Certification(s):Board Certified
Accessibility: Details Pending (P, EB, IB, PA)

Papuga, Alyssa L, DO+
Gender: Female
1247 Rickert Dr
Ste 201
Naperville, IL 60540
Phone:(630) 357-7979
NPI:1144665654
Cultural Training Completed: No
Hours: [Mon, Tue, Wed, Thu, Fri] 08:00 AM - 05:00 PM
Certification(s):Board Certified
Accessibility: Details Pending (P, EB, IB, PA)

Qayyum, Zaineb Shazia, DO+
Gender: Female
1331 W 75th St
Ste 202
Naperville, IL 60540

IL

DuPage

Family Medicine

Qayyum, Zaineb Shazia, DO+
Phone:(630) 646-4700
NPI:1346534161
Cultural Training Completed: No
Hours: [Mon, Tue, Wed, Thu, Fri] 08:00 AM - 05:00 PM
Other Language(s):English,Urdu
Certification(s):Board Certified
Accessibility: Some Criteria Met (P, EB, IB, PA)

Ragano, Kasia Jolanta, DO#
Gender: Female
796 Royal St George Dr
Ste 108
Naperville, IL 60563
Phone:(630) 646-5930
NPI:1689314916
Cultural Training Completed: No
Hours: [Mon, Tue, Wed, Thu, Fri] 08:00 AM - 05:00 PM
Other Language(s):Polish
Accessibility: Some Criteria Met (P, EB, IB, PA)

Schneider, Anne Marie, DO+
Gender: Female
796 Royal St George Dr
Ste 108
Naperville, IL 60563

IL

DuPage

Family Medicine

Schneider, Anne Marie, DO+
Phone:(630) 646-5930
NPI:1992972988
Cultural Training Completed: No
Hours: [Mon, Tue, Wed, Thu, Fri] 08:00 AM - 05:00 PM
Certification(s):Board Certified
Accessibility: Some Criteria Met (P, EB, IB, PA)

Schneider, Anne Marie, DO#
Gender: Female
1331 W 75th St
Ste 201
Naperville, IL 60540
Phone:(630) 527-7205
NPI:1992972988
Cultural Training Completed: No
Hours: [Mon, Tue, Wed, Thu, Fri] 08:00 AM - 05:00 PM
Certification(s):Board Certified
Accessibility: Some Criteria Met (P, EB, IB, PA)

Shaikh, Mohammed Mufis, MD#
Gender: Male
1247 Rickert Dr
Ste 201
Naperville, IL 60540
Phone:(630) 357-7979
NPI:1447899489

IL

DuPage

Family Medicine

Shaikh, Mohammed Mufis, MD#
Cultural Training Completed: No
Hours: [Mon, Tue, Wed, Thu, Fri] 08:00 AM - 05:00 PM
Other Language(s):Gujarati,Urdu,Hindi
Accessibility: Details Pending (P, EB, IB, PA)

Thakkar, Jigarkumar R, MD#
Gender: Male
1309 Macom Dr
Ste 101
Naperville, IL 60564
Phone:(630) 236-8018
NPI:1669683397
Cultural Training Completed: No
Hours: [Mon, Tue, Wed, Thu, Fri] 08:00 AM - 05:00 PM
Other Language(s):English,Gujarati,Hindi
Certification(s):Board Certified
Accessibility: Some Criteria Met (P, EB, IB, PA)

Walker, Kathryn, MD+
Gender: Female
1247 Rickert Dr
Ste 201
Naperville, IL 60540
Phone:(630) 357-7979
NPI:1235396201

IL

DuPage

Family Medicine

Walker, Kathryn, MD+
Cultural Training Completed: Yes
Hours: [Mon, Tue, Wed, Thu, Fri] 08:00 AM - 05:00 PM
Other Language(s):English
Certification(s):Board Certified
Accessibility: Details Pending (P, EB, IB, PA)

Family Medicine (General Family Medical Care)

Thakkar, Jigarkumar R, MD#
Gender: Male
1309 Macom Dr
Ste 101
Naperville, IL 60564
Phone:(630) 236-8018
NPI:1669683397
Cultural Training Completed: No
Hours: [Mon, Tue, Wed, Thu, Fri] 08:00 AM - 05:00 PM
Other Language(s):English,Gujarati,Hindi
Certification(s):Board Certified
Accessibility: Some Criteria Met (P, EB, IB, PA)

IL

DuPage

Federally Qualified Health Center (FQHC)

Cadence Physician Group
636 Raymond Dr
Naperville, IL 60563
Phone:(630) 355-5302
NPI:1245289214
Website: https://lawndale.org
Cultural Training Completed: No
Hours: [Mon, Tue, Wed, Thu, Fri] 08:00 AM - 05:00 PM
Accessibility: Details Pending (P, EB, IB, PA)

Edward Hospital Phys Grp
801 S Washington St
Naperville, IL 60540
Phone:(630) 293-4124
NPI:1710065164
Website: http://www.achn.net/
Cultural Training Completed: No
Hours: [Mon, Tue, Wed, Thu, Fri] 08:00 AM - 05:00 PM
Other Language(s):American Sign Language,Spanish,English
Accessibility: Some Criteria Met (P, EB, IB, PA)

IL

DuPage

Internal Medicine (General Medical Care)

Ahmad, Yumna, MD+
Gender: Female
1804 N Naper Blvd
Ste 103
Naperville, IL 60563
Phone:(630) 646-6200
NPI:1952938284
Cultural Training Completed: No
Hours: [Mon, Tue, Wed, Thu, Fri] 08:00 AM - 05:00 PM
Certification(s):Board Certified
Accessibility: Some Criteria Met (P, EB, IB, PA)

Ahn, Chong H, MD+
Gender: Male
1163 E Ogden Ave
Naperville, IL 60563
Phone:(847) 490-0060
NPI:1871585216
Cultural Training Completed: No
Hours: [Mon, Tue, Wed, Thu, Fri] 08:00 AM - 05:00 PM
Other Language(s):Korean
Certification(s):Board Certified
Accessibility: Details Pending (P, EB, IB, PA)

Bhargava, Tina, MD+
Gender: Female
1331 W 75th St
Ste 201
Naperville, IL 60540

IL

DuPage

Internal Medicine (General Medical Care)

Bhargava, Tina, MD+
Phone:(630) 527-5000
NPI:1699761783
Cultural Training Completed: Yes
Hours: [Mon, Tue, Wed, Thu, Fri] 08:00 AM - 05:00 PM
Other Language(s):Spanish,Hindi
Certification(s):Board Certified
Accessibility: Some Criteria Met (P, EB, IB, PA)

Bhat, Rohini S, MD+
Gender: Female
1804 N Naper Blvd
Ste 103
Naperville, IL 60563
Phone:(630) 646-6200
NPI:1700988706
Cultural Training Completed: No
Hours: [Mon, Tue, Wed, Thu, Fri] 08:00 AM - 05:00 PM
Certification(s):Board Certified
Accessibility: Some Criteria Met (P, EB, IB, PA)

Brikha, Charles S, MD+
Gender: Male
1163 E Ogden Ave
Naperville, IL 60563
Phone:(847) 490-0060
NPI:1396845848

IL

DuPage

Internal Medicine (General Medical Care)

Brikha, Charles S, MD+
Cultural Training Completed: Yes
Hours: [Mon, Tue, Wed, Thu, Fri] 08:00 AM - 05:00 PM
Other Language(s):Arabic
Accessibility: Details Pending (P, EB, IB, PA)

Chunduru, Prameela, MD+
Gender: Female
1508 Aurora Ave
Naperville, IL 60540
Phone:(630) 859-8700
NPI:1619285905
Cultural Training Completed: No
Hours: [Mon, Tue, Wed, Thu, Fri] 08:00 AM - 05:00 PM
Other Language(s):Telugu,Hindi
Certification(s):Board Certified
Accessibility: Some Criteria Met (P, EB, IB, PA)

Deol, Kiranjit Kaur, MD+
Gender: Female
1836 Freedom Dr
Naperville, IL 60563
Phone:(708) 608-8202
NPI:1841486198

IL

DuPage

Internal Medicine (General Medical Care)

Deol, Kiranjit Kaur, MD+
Cultural Training Completed: No
Hours: [Mon, Tue, Wed, Thu, Fri] 08:00 AM - 05:00 PM
Certification(s):Board Certified
Accessibility: Some Criteria Met (P, EB, IB, PA)

Doshi, Amish Kaushik, MD+
Gender: Male
1331 W 75th St
Ste 201
Naperville, IL 60540
Phone:(630) 646-4658
NPI:1578903613
Cultural Training Completed: No
Hours: [Mon, Tue, Wed, Thu, Fri] 08:00 AM - 05:00 PM
Certification(s):Board Certified
Accessibility: Some Criteria Met (P, EB, IB, PA)

Garg, Narendra K, MD+
Gender: Male
1995 Springbrook Square Dr
Ste 119
Naperville, IL 60564
Phone:(630) 369-6644
NPI:1134136369

IL

DuPage

Internal Medicine (General Medical Care)

Garg, Narendra K, MD+
Cultural Training Completed: Yes
Hours: [Mon, Tue, Wed, Thu, Fri] 09:00 AM - 05:00 PM, Sat 09:00 AM - 12:00 PM
Other Language(s):English,Hindi
Certification(s):Board Certified
Accessibility: Details Pending (P, EB, IB, PA)

Gomez, Mark Dennis, MD*
Gender: Male
120 Spalding Dr
Ste 303
Naperville, IL 60540
Phone:(630) 527-5575
NPI:1174728430
Cultural Training Completed: No
Hours: [Mon, Tue, Wed, Thu, Fri] 08:00 AM - 05:00 PM
Other Language(s):Spanish
Certification(s):Board Certified
Accessibility: Some Criteria Met (P, EB, IB, PA)

Groskopf, Lisa Ann, DO+
Gender: Female
1508 Aurora Ave
Naperville, IL 60540
Phone:(630) 859-8700
NPI:1295753689
Cultural Training Completed: No
Hours: [Mon, Tue, Wed, Thu, Fri] 08:00 AM - 05:00 PM
Certification(s):Board Certified
Accessibility: Some Criteria Met (P, EB, IB, PA)

Hackfort, Ann Elsa, DO+
Gender: Female
1508 Aurora Ave
Naperville, IL 60540
Phone:(630) 859-8700
NPI:1538470398
Cultural Training Completed: No
Hours: [Mon, Tue, Wed, Thu, Fri] 08:00 AM - 05:00 PM
Certification(s):Board Certified
Accessibility: Some Criteria Met (P, EB, IB, PA)

Jones, Cicily, MD+
Gender: Female
620 N River Rd
Ste 102
Naperville, IL 60563
Phone:(630) 355-4755
NPI:1255396511
Cultural Training Completed: No
Hours: [Mon, Tue, Wed, Thu, Fri] 08:00 AM - 05:00 PM
Other Language(s):Malayalam
Certification(s):Board Certified
Accessibility: Details Pending (P, EB, IB, PA)

Jusufi, Alla, MD+
Gender: Female
1804 N Naper Blvd
Ste 103
Naperville, IL 60563
Phone:(630) 646-6200
NPI:1609496850
Cultural Training Completed: No
Hours: [Mon, Tue, Wed, Thu, Fri] 08:00 AM - 05:00 PM
Certification(s):Board Certified
Accessibility: Some Criteria Met (P, EB, IB, PA)

Kalra, Sandeep, MD*
Gender: Male
1190 S Naper Blvd
Naperville, IL 60540
Phone:(630) 527-6390
NPI:1376622092
Cultural Training Completed: No
Hours: [Mon, Tue, Wed, Thu, Fri] 08:00 AM - 05:00 PM
Other Language(s):Hindi
Certification(s):Board Certified
Accessibility: Some Criteria Met (P, EB, IB, PA)

Khan, Ayesha, MD#
Gender: Female
1331 W 75th St
Ste 201
Naperville, IL 60540
Phone:(630) 527-5000
NPI:1184253544
Cultural Training Completed: No
Hours: [Mon, Tue, Wed, Thu, Fri] 08:00 AM - 05:00 PM
Other Language(s):Urdu,Hindi
Certification(s):Board Certified
Accessibility: Some Criteria Met (P, EB, IB, PA)

Khurshid, Naila, MD*
Gender: Female
1190 S Naper Blvd
Naperville, IL 60540
Phone:(630) 527-6390
NPI:1487736799
Cultural Training Completed: Yes

IL

DuPage

Internal Medicine (General Medical Care)

Khurshid, Naila, MD*
Hours: [Mon, Tue, Wed, Thu, Fri] 08:00 AM - 05:00 PM
Other Language(s):Urdu,English
Certification(s):Board Certified
Accessibility: Some Criteria Met (P, EB, IB, PA)

Khurshid, Naila, MD+
Gender: Female
640 S Washington St
Ste 380
Naperville, IL 60540
Phone:(217) 285-5080
NPI:1487736799
Cultural Training Completed: Yes
Hours: [Mon, Tue, Wed, Thu, Fri] 08:00 AM - 05:00 PM
Other Language(s):Urdu,English
Certification(s):Board Certified
Accessibility: Details Pending (P, EB, IB, PA)

Koul, Sunita, MD+
Gender: Female
1879 Bay Scott Cir
Ste 111
Naperville, IL 60540
Phone:(630) 961-1341
NPI:1003127895

IL

DuPage

Internal Medicine (General Medical Care)

Koul, Sunita, MD+
Cultural Training Completed: Yes
Hours: [Mon, Tue, Wed, Thu, Fri] 08:00 AM - 05:00 PM
Other Language(s):Hindi,Urdu
Certification(s):Board Certified
Accessibility: Details Pending (P, EB, IB, PA)

Kumar, Arun A, MD+
Gender: Male
931 W 75th St
Ste 127
Naperville, IL 60565
Phone:(630) 579-4668
NPI:1740249259
Cultural Training Completed: No
Hours: [Mon, Tue, Wed, Thu, Fri] 08:00 AM - 05:00 PM
Other Language(s):Hindi,Kannada,Spanish,Tamil,English
Certification(s):Board Certified
Accessibility: Some Criteria Met (P, EB, IB, PA)

Lengemann, James A, MD*
Gender: Male
1331 W 75th St
Ste 201
Naperville, IL 60540

IL

DuPage

Internal Medicine (General Medical Care)

Lengemann, James A, MD*
Phone:(630) 527-5000
NPI:1447247572
Cultural Training Completed: Yes
Hours: [Mon, Tue, Wed, Thu, Fri] 08:00 AM - 05:00 PM
Other Language(s):English
Certification(s):Board Certified
Accessibility: Some Criteria Met (P, EB, IB, PA)

Marwaha, Rachit, MD+
Gender: Male
1190 S Naper Blvd
Naperville, IL 60540
Phone:(630) 527-6390
NPI:1285168526
Cultural Training Completed: No
Hours: [Mon, Tue, Wed, Thu, Fri] 08:00 AM - 05:00 PM
Other Language(s):Hindi
Certification(s):Board Certified
Accessibility: Some Criteria Met (P, EB, IB, PA)

Nasir, Saifullah, MD+
Gender: Male
1163 E Ogden Ave
Naperville, IL 60563
Phone:(847) 490-0060

IL

DuPage

Internal Medicine (General Medical Care)

Nasir, Saifullah, MD+
NPI:1427343938
Cultural Training Completed: Yes
Hours: [Mon, Tue, Wed, Thu, Fri] 08:00 AM - 05:00 PM
Other Language(s):English,Punjabi,Spanish,Arabic,Chinese,Hindi,Panjabi
Accessibility: Details Pending (P, EB, IB, PA)

Obregon, Felix, MD+
Gender: Male
1971 Gowdey Rd
Ste 205
Naperville, IL 60563
Phone:(630) 966-2637
NPI:1831271709
Cultural Training Completed: Yes
Hours: [Tue, Thu] 11:00 AM - 07:30 PM, [Wed, Fri] 11:00 AM - 04:00 PM, Sat 09:00 AM - 01:00 PM
Other Language(s):Spanish
Accessibility: Details Pending (P, EB, IB, PA)

Saran, John M, MD*
Gender: Male
120 Spalding Dr
Ste 303
Naperville, IL 60540
Phone:(630) 527-5575
NPI:1720075849

IL

DuPage

Internal Medicine (General Medical Care)

Saran, John M, MD*
Cultural Training Completed: No
Hours: [Mon, Tue, Wed, Thu, Fri] 08:00 AM - 05:00 PM
Certification(s):Board Certified
Accessibility: Some Criteria Met (P, EB, IB, PA)

Schriedel, Adam T, MD*
Gender: Male
1331 W 75th St
Ste 201
Naperville, IL 60540
Phone:(630) 527-5000
NPI:1386815504
Cultural Training Completed: Yes
Hours: [Mon, Tue, Wed, Thu, Fri] 08:00 AM - 05:00 PM
Other Language(s):English
Certification(s):Board Certified
Accessibility: Some Criteria Met (P, EB, IB, PA)

Tourk, Karim K, MD+
Gender: Male
1755 Park St
Ste 200
Naperville, IL 60563
Phone:(800) 353-4980
NPI:1679569347
Cultural Training Completed: Yes

IL

DuPage

Internal Medicine (General Medical Care)

Tourk, Karim K, MD+
Hours: [Tue, Wed, Thu] 10:00 AM - 02:00 PM
Accessibility: Details Pending (P, EB, IB, PA)

Multi-Specialty Group

ATI Physical Therapy Naperville East
1212 S Naper Blvd
Ste 104
Naperville, IL 60540
Phone:(630) 369-2340
NPI:1023129681
Cultural Training Completed: No
Hours: [Mon, Tue, Wed, Thu, Fri] 07:00 AM - 07:00 PM
Accessibility: Some Criteria Met (P, EB, IB, PA)

ATI Physical Therapy Naperville Royal St George Dr
790 Royal Saint George Dr
Ste 124
Naperville, IL 60563
Phone:(630) 355-5255
NPI:1023129681
Cultural Training Completed: No
Hours: [Mon, Tue, Wed, Thu, Fri] 08:00 AM - 05:00 PM
Accessibility: Some Criteria Met (P, EB, IB, PA)

IL

DuPage

Multi-Specialty Group

Arun Kumar MD SC
931 W 75th St
Ste 127
Naperville, IL 60565
Phone:(630) 579-4668
NPI:1629123252
Website: https://doctors.amitahealth.org
Cultural Training Completed: No
Hours: [Mon, Tue, Wed, Thu, Fri] 08:00 AM - 05:00 PM
Other Language(s):English
Accessibility: Some Criteria Met (P, EB, IB, PA)

Cadence Physician Group
636 Raymond Dr
Naperville, IL 60563
Phone:(630) 355-5302
NPI:1245289214
Website: https://lawndale.org
Cultural Training Completed: No
Hours: [Mon, Tue, Wed, Thu, Fri] 08:00 AM - 05:00 PM
Accessibility: Details Pending (P, EB, IB, PA)

Cardiac Surgery Assocaites, SC
801 S Washington St
4
Naperville, IL 60540
Phone:(630) 416-8500

IL

DuPage

Multi-Specialty Group

Cardiac Surgery Assocaites, SC
NPI:1043269160
Website: https://www.nch.org
Cultural Training Completed: No
Hours: [Mon, Tue, Wed, Thu, Fri] 08:00 AM - 05:00 PM
Other Language(s):American Sign Language,English
Accessibility: Some Criteria Met (P, EB, IB, PA)

Cardiac Surgery Associates SC
801 S Washington St
Naperville, IL 60540
Phone:(630) 416-8500
NPI:1043269160
Website: https://www.nch.org
Cultural Training Completed: No
Hours: [Mon, Tue, Wed, Thu, Fri] 08:00 AM - 05:00 PM
Accessibility: Details Pending (P, EB, IB, PA)

Cardiac Surgery Associates, SC
10 Martin Ave
Ste 100
Naperville, IL 60540
Phone:(630) 416-8500
NPI:1043269160
Website: https://www.nch.org

IL

DuPage

Multi-Specialty Group

Cardiac Surgery Associates, SC
Cultural Training Completed: No
Hours: [Mon, Tue, Wed, Thu, Fri] 08:00 AM - 05:00 PM
Accessibility: Details Pending (P, EB, IB, PA)

Center for Pediatric Gastroenterology & Nutrition, MDSC
600 S Washington St
Ste 300
Naperville, IL 60540
Phone:(708) 581-4911
NPI:1629155718
Website: https://care.advocatehealth.com
Cultural Training Completed: No
Hours: [Mon, Tue, Wed, Thu, Fri] 08:00 AM - 05:00 PM
Accessibility: Some Criteria Met (P, EB, IB, PA)

Endeavor Health Medical Group
120 Spalding Dr
205-207
Naperville, IL 60540
Phone:(630) 646-6020
NPI:1497701882
Website: http://www.northshore.org
Cultural Training Completed: No

IL

DuPage

Multi-Specialty Group

Endeavor Health Medical Group
Hours: [Mon, Tue, Wed, Thu, Fri] 08:00 AM - 05:00 PM
Accessibility: Some Criteria Met (P, EB, IB, PA)

Endeavor Health Medical Group
1804 N Naper Blvd
Naperville, IL 60563
Phone:(630) 527-3645
NPI:1497701882
Website: http://www.northshore.org
Cultural Training Completed: No
Hours: [Mon, Tue, Wed, Thu, Fri] 08:00 AM - 05:00 PM, [Sat, Sun] 08:00 AM - 03:30 PM
Accessibility: Some Criteria Met (P, EB, IB, PA)

Endeavor Health Medical Group
1948 Three Farms Ave
Naperville, IL 60540
Phone:(630) 355-5668
NPI:1497701882
Website: http://www.northshore.org
Cultural Training Completed: No
Hours: [Mon, Tue, Wed, Thu, Fri] 08:00 AM - 05:00 PM

IL

DuPage

Multi-Specialty Group

Endeavor Health Medical Group
Accessibility: Some Criteria Met (P, EB, IB, PA)

Endeavor Health Medical Group
796 Royal St George Dr
Ste 108
Naperville, IL 60563
Phone:(331) 221-9003
NPI:1497701882
Website: http://www.northshore.org
Cultural Training Completed: No
Hours: [Mon, Tue, Wed, Thu, Fri] 08:00 AM - 05:00 PM
Accessibility: Some Criteria Met (P, EB, IB, PA)

Endeavor Health Medical Group
100 Spalding Dr
Ste 206
Naperville, IL 60540
Phone:(630) 646-7250
NPI:1497701882
Website: http://www.northshore.org
Cultural Training Completed: No
Hours: [Mon, Tue, Wed, Thu, Fri] 08:00 AM - 05:00 PM
Accessibility: Some Criteria Met (P, EB, IB, PA)

IL

DuPage

Multi-Specialty Group

Endeavor Health Medical Group
801 S Washington St
Naperville, IL 60540
Phone:(630) 527-7730
NPI:1497701882
Website: http://www.northshore.org
Cultural Training Completed: No
Hours: [Mon, Tue, Wed, Thu, Fri] 08:00 AM - 05:00 PM
Accessibility: Some Criteria Met (P, EB, IB, PA)

Endeavor Health Medical Group
120 Spalding Dr
Ste 308
Naperville, IL 60540
Phone:(630) 527-7730
NPI:1497701882
Website: http://www.northshore.org
Cultural Training Completed: No
Hours: [Mon, Tue, Wed, Thu, Fri] 08:00 AM - 05:00 PM
Accessibility: Some Criteria Met (P, EB, IB, PA)

Endeavor Health Medical Group
120 Spalding Dr
Ste 411
Naperville, IL 60540
Phone:(331) 221-9275

IL

DuPage

Multi-Specialty Group

Endeavor Health Medical Group
NPI:1497701882
Website: http://www.northshore.org
Cultural Training Completed: No
Hours: [Mon, Tue, Wed, Thu, Fri] 08:00 AM - 05:00 PM
Accessibility: Some Criteria Met (P, EB, IB, PA)

Endeavor Health Medical Group
100 Spalding Dr
Ste 208
Naperville, IL 60540
Phone:(630) 646-7250
NPI:1497701882
Website: http://www.northshore.org
Cultural Training Completed: No
Hours: [Mon, Tue, Wed, Thu, Fri] 08:00 AM - 05:00 PM
Accessibility: Some Criteria Met (P, EB, IB, PA)

Endeavor Health Medical Group
1331 W 75th St
Ste 201
Naperville, IL 60540
Phone:(630) 527-5000
NPI:1497701882

IL

DuPage

Multi-Specialty Group

Endeavor Health Medical Group
Website: http://www.northshore.org
Cultural Training Completed: No
Hours: [Mon, Tue, Wed, Thu, Fri] 08:00 AM - 05:00 PM
Accessibility: Some Criteria Met (P, EB, IB, PA)

Endeavor Health Medical Group
120 Spalding Dr
Ste 207
Naperville, IL 60540
Phone:(630) 527-7730
NPI:1497701882
Website: http://www.northshore.org
Cultural Training Completed: No
Hours: [Mon, Tue, Wed, Thu, Fri] 08:00 AM - 05:00 PM
Accessibility: Some Criteria Met (P, EB, IB, PA)

Endeavor Health Medical Group
801 S Washington St
Fl 3
Naperville, IL 60540
Phone:(630) 527-5359
NPI:1497701882
Website: http://www.northshore.org

IL

DuPage

Multi-Specialty Group

Endeavor Health Medical Group
Cultural Training Completed: No
Hours: [Mon, Tue, Wed, Thu, Fri, Sat, Sun] 12:00 AM - 11:59 PM
Accessibility: Some Criteria Met (P, EB, IB, PA)

Endeavor Health Medical Group
852 S West St
Naperville, IL 60540
Phone:(630) 305-5500
NPI:1497701882
Website: http://www.northshore.org
Cultural Training Completed: No
Hours: [Mon, Tue, Wed, Thu, Fri] 08:00 AM - 05:00 PM
Accessibility: Some Criteria Met (P, EB, IB, PA)

Endeavor Health Medical Group
100 Spalding Dr
Ste 406
Naperville, IL 60540
Phone:(630) 961-9485
NPI:1497701882
Website: http://www.northshore.org
Cultural Training Completed: No

IL

DuPage

Multi-Specialty Group

Endeavor Health Medical Group
Hours: [Mon, Tue, Wed, Thu, Fri] 08:00 AM - 05:00 PM
Accessibility: Some Criteria Met (P, EB, IB, PA)

Endeavor Health Medical Group
120 Spalding Dr
Ste 205-207
Naperville, IL 60540
Phone:(630) 646-6020
NPI:1497701882
Website: http://www.northshore.org
Cultural Training Completed: No
Hours: [Mon, Tue, Wed, Thu, Fri] 08:00 AM - 05:00 PM
Accessibility: Some Criteria Met (P, EB, IB, PA)

Endeavor Health Medical Group
100 Spalding Dr
Ste 200
Naperville, IL 60540
Phone:(630) 355-8776
NPI:1497701882
Website: http://www.northshore.org
Cultural Training Completed: No
Hours: [Mon, Tue, Wed, Thu, Fri] 08:00 AM - 05:00 PM

IL

DuPage

Multi-Specialty Group

Endeavor Health Medical Group
Accessibility: Some Criteria Met (P, EB, IB, PA)

Golden Rule Family Practice
1309 Macom Dr
Ste 101
Naperville, IL 60564
Phone:(630) 236-8018
NPI:1215210190
Website:
https://www.goldenrulemd.com/
Cultural Training Completed: No
Hours: [Mon, Tue, Wed, Thu, Fri] 08:00 AM - 05:00 PM
Other Language(s):English,Lithuanian,Russian,Spanish
Accessibility: Some Criteria Met (P, EB, IB, PA)

Nephrology Associates of Northern Illinois Ltd
120 Spalding Dr
Naperville, IL 60540
Phone:(630) 369-0780
NPI:1124069182
Website:
http://www.care.advocatehealth.com
Cultural Training Completed: Yes

IL

DuPage

Multi-Specialty Group

Nephrology Associates of Northern Illinois Ltd
Hours: [Mon, Tue, Wed, Thu, Fri] 08:00 AM - 05:00 PM
Accessibility: Details Pending (P, EB, IB, PA)

Nephrology Associates of Northern Illinois, Ltd.
120 Spalding Dr
Ste 410
Naperville, IL 60540
Phone:(630) 369-0780
NPI:1124069182
Website:
http://www.care.advocatehealth.com
Cultural Training Completed: Yes
Hours: [Mon, Tue, Wed, Thu, Fri] 08:00 AM - 05:00 PM
Accessibility: Some Criteria Met (P, EB, IB, PA)

Northwestern Medicine Regional Medical Group
636 Raymond Dr
Naperville, IL 60563
Phone:(630) 225-2663
NPI:1114139946
Website:
http://www.paragonclin.com/
Cultural Training Completed: No

IL

DuPage

Multi-Specialty Group

Northwestern Medicine Regional Medical Group
Hours: [Mon, Tue, Wed, Thu, Fri] 08:00 AM - 05:00 PM
Accessibility: Details Pending (P, EB, IB, PA)

Rush University Medical Group
2135 City Gate Ln
Ste 350
Naperville, IL 60563
Phone:(312) 942-8910
NPI:1093819542
Website:
http://www.rush.edu
Cultural Training Completed: No
Hours: [Mon, Tue, Wed, Thu, Fri] 08:00 AM - 05:00 PM
Accessibility: Details Pending (P, EB, IB, PA)

Nurse Practitioner

Herzmann, Ann Michelle, NP+
Gender: Female
1551 Bond St
Ste 143
Naperville, IL 60563
Phone:(847) 515-1505
NPI:1871832311
Cultural Training Completed: No
Hours: [Mon, Tue, Wed, Thu, Fri] 08:00 AM - 05:00 PM

IL

DuPage

Nurse Practitioner

Herzmann, Ann Michelle, NP+
Other Language(s):Spanish,Urdu
Certification(s):Board Certified
Accessibility: Details Pending (P, EB, IB, PA)

Kashani, Kelly M, NP+
Gender: Female
1163 E Ogden Ave
Naperville, IL 60563
Phone:(847) 490-0060
NPI:1144697715
Cultural Training Completed: No
Hours: [Mon, Tue, Wed, Thu, Fri] 08:00 AM - 05:00 PM
Accessibility: Details Pending (P, EB, IB, PA)

Panner, Lauren Marie, APN+
Gender: Female
636 Raymond Dr
Naperville, IL 60563
Phone:(630) 225-2663
NPI:1407269939
Cultural Training Completed: No
Hours: [Mon, Tue, Wed, Thu, Fri] 08:00 AM - 05:00 PM
Certification(s):Board Certified
Accessibility: Details Pending (P, EB, IB, PA)

IL

DuPage

Nurse Practitioner

Patel, Iva, NP+
Gender: Female
1190 S Naper Blvd
Naperville, IL 60540
Phone:(630) 527-6390
NPI:1619715281
Cultural Training Completed: No
Hours: [Mon, Tue, Wed, Thu, Fri] 08:00 AM - 05:00 PM
Other Language(s):Hindi,Gujarati
Accessibility: Some Criteria Met (I P, I EB, I IB, I PA)

Tornow, Dawn M, APRN+
Gender: Female
1551 Bond St
Ste 143
Naperville, IL 60563
Phone:(847) 515-1505
NPI:1336512532
Cultural Training Completed: Yes
Hours: [Mon, Tue, Wed, Thu, Fri] 08:00 AM - 05:00 PM
Other Language(s):English
Accessibility: Details Pending (P P, P EB, P IB, P PA)

Young, Jessica, APRN+
Gender: Female
1551 Bond St
Ste 143
Naperville, IL 60563
Phone:(847) 515-1505

IL

DuPage

Nurse Practitioner

Young, Jessica, APRN+
NPI:1508464736
Cultural Training Completed: No
Hours: [Mon, Tue, Wed, Thu, Fri] 08:00 AM - 05:00 PM
Other Language(s):Spanish,Urdu
Accessibility: Details Pending (P P, P EB, P IB, P PA)

Nurse Practitioner: Adult Health

Kashani, Kelly M, NP+
Gender: Female
1163 E Ogden Ave
Naperville, IL 60563
Phone:(847) 490-0060
NPI:1144697715
Cultural Training Completed: No
Hours: [Mon, Tue, Wed, Thu, Fri] 08:00 AM - 05:00 PM
Accessibility: Details Pending (P P, P EB, P IB, P PA)

Nurse Practitioner: Family

Balaga, Sylwia Monika, NP+
Gender: Female
1299 E Ogden Ave
Naperville, IL 60563
Phone:(866) 389-2727
NPI:1821673534
Cultural Training Completed: No

IL

DuPage

Nurse Practitioner: Family

Balaga, Sylwia Monika, NP+
Hours: [Mon, Tue, Wed, Thu, Fri] 08:00 AM - 05:00 PM
Other Language(s):Polish
Accessibility: Details Pending (P P, P EB, P IB, P PA)

Bennett Carey, Debra L, MSN+
Gender: Female
1551 Bond St
Ste 143
Naperville, IL 60563
Phone:(847) 515-1505
NPI:1992384077
Cultural Training Completed: No
Hours: [Mon, Tue, Wed, Thu, Fri] 08:00 AM - 05:00 PM
Other Language(s):Gujarati,Spanish,Tagalog,Hindi,Urdu
Accessibility: Details Pending (P P, P EB, P IB, P PA)

George, Feby, APRN+
Gender: Female
1551 Bond St
Ste 143
Naperville, IL 60563
Phone:(847) 515-1505
NPI:1346982568
Cultural Training Completed: No

IL

DuPage

Nurse Practitioner: Family

George, Feby, APRN+
Hours: [Mon, Tue, Wed, Thu, Fri] 08:00 AM - 05:00 PM
Accessibility: Details Pending (P P, P EB, P IB, P PA)

Herzmann, Ann Michelle, NP+
Gender: Female
1551 Bond St
Ste 143
Naperville, IL 60563
Phone:(847) 515-1505
NPI:1871832311
Cultural Training Completed: No
Hours: [Mon, Tue, Wed, Thu, Fri] 08:00 AM - 05:00 PM
Other Language(s):Spanish,Urdu
Certification(s):Board Certified
Accessibility: Details Pending (P P, P EB, P IB, P PA)

Jarzyna, Angela B., CNP+
Gender: Female
1220 Hobson Rd
Ste 104
Naperville, IL 60540
Phone:(630) 416-1950
NPI:1932955523
Cultural Training Completed: No

IL

DuPage

Nurse Practitioner: Family

Jarzyna, Angela B., CNP+
Hours: [Mon, Tue, Wed, Thu, Fri] 08:00 AM - 05:00 PM
Accessibility: Some Criteria Met (P, EB, IB, PA)

Kilian, Monique, NP+
Gender: Female
1551 Bond St
Ste 143
Naperville, IL 60563
Phone:(847) 515-1505
NPI:1366082745
Cultural Training Completed: No
Hours: [Mon, Tue, Wed, Thu, Fri] 08:00 AM - 05:00 PM
Other Language(s):Spanish,Urdu
Accessibility: Details Pending (P, EB, IB, PA)

Nosa, Tamara, FNP+
Gender: Female
387 Shuman Blvd
Ste 203W
Naperville, IL 60563
Phone:(773) 326-5809
NPI:1598423006
Cultural Training Completed: No
Hours: [Mon, Tue, Wed, Thu, Fri] 08:00 AM - 05:00 PM, Sat 09:00 AM - 02:00 PM

IL

DuPage

Nurse Practitioner: Family

Nosa, Tamara, FNP+
Other Language(s):Polish,Ukrainian,Russian
Accessibility: Details Pending (P, EB, IB, PA)

Panner, Lauren Marie, APN+
Gender: Female
636 Raymond Dr
Naperville, IL 60563
Phone:(630) 225-2663
NPI:1407269939
Cultural Training Completed: No
Hours: [Mon, Tue, Wed, Thu, Fri] 08:00 AM - 05:00 PM
Certification(s):Board Certified
Accessibility: Details Pending (P, EB, IB, PA)

Patel, Krina, APRN#
Gender: Female
1309 Macom Dr
Ste 101
Naperville, IL 60564
Phone:(630) 236-8018
NPI:1023407434
Cultural Training Completed: No
Hours: [Mon, Tue, Wed, Thu, Fri] 08:00 AM - 05:00 PM
Accessibility: Some Criteria Met (P, EB, IB, PA)

IL

DuPage

Nurse Practitioner: Family

Tillotson, Emily, NP+
Gender: Female
1299 E Ogden Ave
Naperville, IL 60563
Phone:(866) 389-2727
NPI:1740830694
Cultural Training Completed: No
Hours: [Mon, Tue, Wed, Thu, Fri] 08:00 AM - 05:00 PM
Certification(s):Board Certified
Accessibility: Details Pending (P, EB, IB, PA)

Tornow, Dawn M, APRN+
Gender: Female
1551 Bond St
Ste 143
Naperville, IL 60563
Phone:(847) 515-1505
NPI:1336512532
Cultural Training Completed: Yes
Hours: [Mon, Tue, Wed, Thu, Fri] 08:00 AM - 05:00 PM
Other Language(s):English
Accessibility: Details Pending (P, EB, IB, PA)

Tsou, Cynthia, NP#
Gender: Female
1309 Macom Dr
Ste 101
Naperville, IL 60564
Phone:(630) 236-8018

IL

DuPage

Nurse Practitioner: Family

Tsou, Cynthia, NP#
NPI:1154894012
Cultural Training Completed: No
Hours: [Mon, Tue, Wed, Thu, Fri] 08:00 AM - 05:00 PM
Other Language(s):Mandarin
Accessibility: Some Criteria Met (P, EB, IB, PA)

Nurse Practitioner: Pediatrics (Babies, Children)

Gray, Jennifer C, NP+
Gender: Female
636 Raymond Dr
Ste 205
Naperville, IL 60563
Phone:(630) 717-2300
NPI:1386373256
Cultural Training Completed: No
Hours: [Mon, Tue, Wed, Thu, Fri] 08:00 AM - 05:00 PM
Accessibility: Details Pending (P, EB, IB, PA)

Nurse Practitioner: Primary Care

Young, Jessica, APRN+
Gender: Female
1551 Bond St
Ste 143
Naperville, IL 60563
Phone:(847) 515-1505
NPI:1508464736

IL

DuPage

Nurse Practitioner: Primary Care

Young, Jessica, APRN+
Cultural Training Completed: No
Hours: [Mon, Tue, Wed, Thu, Fri] 08:00 AM - 05:00 PM
Other Language(s):Spanish,Urdu
Accessibility: Details Pending (P, EB, IB, PA)

Pediatrics

Ajmere, Reshma Desai, MD+
Gender: Female
1283 S Naper Blvd
Naperville, IL 60540
Phone:(630) 634-6742
NPI:1417111584
Cultural Training Completed: No
Hours: [Mon, Tue, Wed, Thu, Fri] 08:00 AM - 05:00 PM
Other Language(s):English,Spanish,Gujarati,Farsi,Iranian
Certification(s):Board Certified
Accessibility: Some Criteria Met (P, EB, IB, PA)

Deol, Kiranjit Kaur, MD+
Gender: Female
1836 Freedom Dr
Naperville, IL 60563
Phone:(708) 608-8202

IL

DuPage

Pediatrics

Deol, Kiranjit Kaur, MD+
NPI:1841486198
Cultural Training Completed: No
Hours: [Mon, Tue, Wed, Thu, Fri] 08:00 AM - 05:00 PM
Certification(s):Board Certified
Accessibility: Some Criteria Met (P, EB, IB, PA)

Doman, Tara E, MD+
Gender: Female
636 Raymond Dr
Ste 205
Naperville, IL 60563
Phone:(630) 717-2300
NPI:1407050826
Cultural Training Completed: No
Hours: [Mon, Tue, Wed, Thu, Fri] 08:00 AM - 05:00 PM
Other Language(s):English,Spanish
Certification(s):Board Certified
Accessibility: Details Pending (P, EB, IB, PA)

Gronli, Jerome O, MD+
Gender: Male
636 Raymond Dr
Ste 205
Naperville, IL 60563
Phone:(630) 717-2300
NPI:1235464165

IL

DuPage

Pediatrics

Gronli, Jerome O, MD+
Cultural Training Completed: No
Hours: [Mon, Tue, Wed, Thu, Fri] 08:00 AM - 05:00 PM
Other Language(s):English,Spanish
Certification(s):Board Certified
Accessibility: Details Pending (P, EB, IB, PA)

Hall, Tyler Christopher, MD+
Gender: Male
1020 E Ogden Ave
Ste 302
Naperville, IL 60563
Phone:(630) 355-1093
NPI:1740773738
Cultural Training Completed: No
Hours: [Mon, Tue, Wed, Thu, Fri] 08:00 AM - 05:00 PM
Certification(s):Board Certified
Accessibility: Some Criteria Met (P, EB, IB, PA)

Kanabar, Shreya, MD+
Gender: Female
636 Raymond Dr
Ste 205
Naperville, IL 60563
Phone:(630) 717-2300
NPI:1023498029

IL

DuPage

Pediatrics

Kanabar, Shreya, MD+
Cultural Training Completed: No
Hours: [Mon, Tue, Wed, Thu, Fri] 08:00 AM - 05:00 PM
After Hours Phone Number:(630) 717-2300
Other Language(s):English,Spanish,Gujarati
Certification(s):Board Certified
Accessibility: Details Pending (P, EB, IB, PA)

Kash, Virginia V, MD+
Gender: Female
636 Raymond Dr
Ste 205
Naperville, IL 60563
Phone:(630) 717-2300
NPI:1962402958
Cultural Training Completed: No
Hours: [Mon, Tue, Wed, Thu, Fri] 08:00 AM - 05:00 PM
After Hours Phone Number:(630) 717-2300
Other Language(s):English
Certification(s):Board Certified
Accessibility: Details Pending (P, EB, IB, PA)

Law, Karolyn Diane, MD#
Gender: Female
1331 W 75th St

IL

DuPage

Pediatrics

Law, Karolyn Diane, MD#
Ste 300
Naperville, IL 60540
Phone:(630) 355-0003
NPI:1093788804
Cultural Training Completed: No
Hours: [Mon, Tue, Wed, Thu, Fri] 08:00 AM - 05:00 PM
Certification(s):Board Certified
Accessibility: Details Pending (P, EB, IB, PA)

Nasrullah, Nishat, DO+
Gender: Female
636 Raymond Dr
Ste 205
Naperville, IL 60563
Phone:(630) 717-2300
NPI:1720306475
Cultural Training Completed: No
Hours: [Mon, Tue, Wed, Thu, Fri] 08:00 AM - 05:00 PM
Other Language(s):English,Spanish
Certification(s):Board Certified
Accessibility: Details Pending (P, EB, IB, PA)

Patel, Ushma, MD#
Gender: Female
1331 W 75th St
Ste 300
Naperville, IL 60540
Phone:(630) 355-0003
NPI:1407830680
Cultural Training Completed: No
Hours: [Mon, Tue, Wed, Thu, Fri] 08:00 AM - 05:00 PM
Certification(s):Board Certified
Accessibility: Details Pending (P, EB, IB, PA)

Persak, Pamela M, MD#
Gender: Female
1331 W 75th St
Ste 300
Naperville, IL 60540
Phone:(630) 355-0003
NPI:1437133766
Cultural Training Completed: No
Hours: [Mon, Tue, Wed, Thu, Fri] 08:00 AM - 05:00 PM
Certification(s):Board Certified
Accessibility: Details Pending (P, EB, IB, PA)

Pillai, Gokila, MD+
Gender: Female
636 Raymond Dr
Ste 205
Naperville, IL 60563
Phone:(630) 717-2300
NPI:1679963813
Cultural Training Completed: Yes

Pillai, Gokila, MD+
Hours: [Mon, Tue, Wed, Thu, Fri] 08:00 AM - 05:00 PM
Other Language(s):Spanish,Tamil
Accessibility: Details Pending (P, EB, IB, PA)

Redmon, Hollis D, DO+
Gender: Female
1020 E Ogden Ave
Ste 302
Naperville, IL 60563
Phone:(630) 469-9200
NPI:1245771534
Cultural Training Completed: No
Hours: [Mon, Tue, Wed, Thu, Fri] 08:00 AM - 05:00 PM
Certification(s):Board Certified
Accessibility: Some Criteria Met (P, EB, IB, PA)

Redmon, Hollis D, DO+
Gender: Female
1020 E Ogden Ave
Naperville, IL 60563
Phone:(630) 355-1093
NPI:1245771534
Cultural Training Completed: No
Hours: [Mon, Tue, Wed, Thu, Fri] 08:00 AM - 05:00 PM
Certification(s):Board Certified

Redmon, Hollis D, DO+
Accessibility: Some Criteria Met (P, EB, IB, PA)

Rivas-Lopez, Vanessa M, MD
Gender: Female
636 Raymond Dr
Ste 205
Naperville, IL 60563
Phone:(630) 717-2300
NPI:1790238921
Cultural Training Completed: No
Hours: [Mon, Tue, Thu] 08:00 AM - 08:00 PM, [Wed, Fri] 08:00 AM - 07:00 PM, Sat 08:00 AM - 04:00 PM, Sun 08:00 AM - 12:00 PM
Other Language(s):Spanish
Accessibility: Some Criteria Met (P, EB, IB, PA)

Rousonelos, Gus A, MD#
Gender: Male
1331 W 75th St
Ste 300
Naperville, IL 60540
Phone:(630) 355-0003
NPI:1265410989
Cultural Training Completed: No
Hours: [Mon, Tue, Wed, Thu, Fri] 08:00 AM - 05:00 PM
Certification(s):Board Certified

IL

DuPage

Pediatrics

Rousonelos, Gus A, MD#
Accessibility: Details Pending (P, EB, IB, PA)

Shakir, Sofia, MD+
Gender: Female
636 Raymond Dr
Ste 205
Naperville, IL 60563
Phone:(630) 717-2300
NPI:1255311775
Cultural Training Completed: No
Hours: [Mon, Tue, Wed, Thu, Fri] 08:00 AM - 05:00 PM
After Hours Phone Number:(630) 717-2300
Other Language(s):English,Hindi,Spanish,Urdu
Accessibility: Details Pending (P, EB, IB, PA)

Shanks, Erin L, MD#
Gender: Female
1331 W 75th St
Ste 300
Naperville, IL 60540
Phone:(630) 355-0003
NPI:1144208125
Cultural Training Completed: No
Hours: [Mon, Tue, Wed, Thu, Fri] 08:00 AM - 05:00 PM
Certification(s):Board Certified

IL

DuPage

Pediatrics

Shanks, Erin L, MD#
Accessibility: Details Pending (P, EB, IB, PA)

Shenoy, Tara, MD+
Gender: Female
636 Raymond Dr
Ste 205
Naperville, IL 60563
Phone:(630) 717-2300
NPI:1952832834
Cultural Training Completed: Yes
Hours: [Mon, Tue, Wed, Thu, Fri] 08:00 AM - 05:00 PM
Other Language(s):English,Spanish,Urdu
Certification(s):Board Certified
Accessibility: Details Pending (P, EB, IB, PA)

Shoshara, Jihad I, MD+
Gender: Male
636 Raymond Dr
Ste 205
Naperville, IL 60563
Phone:(630) 717-2300
NPI:1770567018
Cultural Training Completed: No
Hours: [Mon, Tue, Wed, Thu, Fri] 08:00 AM - 05:00 PM
After Hours Phone Number:(630) 717-2300

IL

DuPage

Pediatrics

Shoshara, Jihad I, MD+
Other Language(s):Spanish,Arabic
Certification(s):Board Certified
Accessibility: Details Pending (P, EB, IB, PA)

Smeraglinolo, Rebecca K, MD+
Gender: Female
636 Raymond Dr
Ste 205
Naperville, IL 60563
Phone:(630) 717-2300
NPI:1871759159
Cultural Training Completed: No
Hours: [Mon, Tue, Wed, Thu, Fri] 08:00 AM - 05:00 PM
After Hours Phone Number:(630) 717-2300
Other Language(s):English
Certification(s):Board Certified
Accessibility: Details Pending (P, EB, IB, PA)

Tang, Julian H, MD+
Gender: Male
636 Raymond Dr
Ste 205
Naperville, IL 60563
Phone:(630) 717-2300
NPI:1548233638
Cultural Training Completed: No

IL

DuPage

Pediatrics

Tang, Julian H, MD+
Hours: [Mon, Tue, Thu] 08:00 AM - 08:00 PM, [Wed, Fri] 08:00 AM - 07:00 PM, Sat 08:00 AM - 04:00 PM, Sun 08:00 AM - 12:00 PM
Other Language(s):English
Certification(s):Board Certified
Accessibility: Some Criteria Met (I P, I EB, I IB, P PA)

Thomas, Nancy T, MD+
Gender: Female
636 Raymond Dr
Ste 205
Naperville, IL 60563
Phone:(630) 717-2300
NPI:1417972738
Cultural Training Completed: No
Hours: [Mon, Tue, Wed, Thu, Fri] 08:00 AM - 05:00 PM
Other Language(s):Spanish,English
Accessibility: Details Pending (P, EB, IB, PA)

Thompson, Katherine Pandora, MD+
Gender: Female
636 Raymond Dr
Ste 205
Naperville, IL 60563
Phone:(630) 717-2300
NPI:1437843836

IL

DuPage

Pediatrics

Thompson, Katherine Pandora, MD+
Cultural Training Completed: No
Hours: [Mon, Tue, Wed, Thu, Fri] 08:00 AM - 05:00 PM
Accessibility: Details Pending (P, EB, IB, PA)

Uselding, Laura M, MD+
Gender: Female
636 Raymond Dr
Ste 205
Naperville, IL 60563
Phone:(630) 717-2300
NPI:1669651204
Cultural Training Completed: No
Hours: [Mon, Tue, Thu] 08:00 AM - 08:00 PM, [Wed, Fri] 08:00 AM - 07:00 PM, Sat 08:00 AM - 04:00 PM, Sun 08:00 AM - 12:00 PM
Other Language(s):English
Certification(s):Board Certified
Accessibility: Some Criteria Met (P, EB, IB, PA)

Physician Assistant

Bresingham, Michelle J, PA-C+
Gender: Female
796 Royal St George Dr
Ste 108
Naperville, IL 60563
Phone:(630) 646-5930

IL

DuPage

Physician Assistant

Bresingham, Michelle J, PA-C+
NPI:1083482392
Cultural Training Completed: No
Hours: [Mon, Tue, Wed, Thu, Fri] 08:00 AM - 05:00 PM
Accessibility: Some Criteria Met (P, EB, IB, PA)

Garcilazo, Angelina, PA+
Gender: Female
1355 E Ogden Ave
Stop 109
Naperville, IL 60563
Phone:(630) 541-6679
NPI:1629705256
Cultural Training Completed: No
Hours: [Mon, Tue, Wed, Thu, Fri] 08:00 AM - 08:00 PM, [Sat, Sun] 08:00 AM - 05:00 PM
Other Language(s):Spanish
Accessibility: Some Criteria Met (P, EB, IB, PA)

Single Specialty Group

Nephrology Associates of Northern Illinois, Ltd.
120 Spalding Dr
Ste 410
Naperville, IL 60540
Phone:(847) 952-9332
NPI:1134319924
Cultural Training Completed: No

IL

DuPage

Single Specialty Group

Nephrology Associates of Northern Illinois, Ltd.
Hours: [Mon, Tue, Wed, Thu, Fri] 08:00 AM - 05:00 PM
Accessibility: Some Criteria Met (P, EB, IB, PA)

Pinnacle Dermatology SC
2323 Naperville Rd
Ste 120
Naperville, IL 60563
Phone:(815) 431-9850
NPI:1861930984
Website: http://www.pinnacleskin.com
Cultural Training Completed: Yes
Hours: [Mon, Tue, Wed, Thu, Fri] 08:00 AM - 05:00 PM
Other Language(s):English
Accessibility: Details Pending (P, EB, IB, PA)

Prime Immediate and Primary
535 Fairway Dr
Ste 119
Naperville, IL 60563
Phone:(857) 396-7630
NPI:1144658287
Website: https://www.primeimmediateandprimarycare.com/

IL

DuPage

Single Specialty Group

Prime Immediate and Primary
Cultural Training Completed: No
Hours: [Mon, Tue, Wed, Thu, Fri] 08:00 AM - 05:00 PM
Accessibility: Details Pending (P, EB, IB, PA)

Oak Brook

Family Medicine

Geismar, Deborah, MD+
Gender: Female
1 Hamilton Ln
Oak Brook, IL 60523
Phone:(206) 666-8145
NPI:1669558037
Cultural Training Completed: No
Hours: [Mon, Tue, Wed, Thu, Fri] 08:00 AM - 05:00 PM
Certification(s):Board Certified
Accessibility: Details Pending (P, EB, IB, PA)

Williams, Linda, MD*
Gender: Female
2011 York Rd
Ste 2000
Oak Brook, IL 60523
Phone:(630) 724-1300
NPI:1063513026
Cultural Training Completed: No

IL

DuPage

Family Medicine

Williams, Linda, MD*
Hours: [Mon, Tue, Wed, Thu, Fri] 08:00 AM - 05:00 PM
After Hours Phone Number:(630) 724-1300
Certification(s):Board Certified
Accessibility: Details Pending (P, EB, IB, PA)

Williams, Linda, MD+
Gender: Female
2011 York Rd
Ste 2000A
Oak Brook, IL 60523
Phone:(630) 724-1300
NPI:1063513026
Cultural Training Completed: No
Hours: [Mon, Tue, Wed, Thu, Fri] 08:00 AM - 05:00 PM
Certification(s):Board Certified
Accessibility: Details Pending (P, EB, IB, PA)

Internal Medicine (General Medical Care)

Garg, Kittu J, MD+
Gender: Female
2011 York Rd
Oak Brook, IL 60523
Phone:(630) 724-1300
NPI:1629395322
Cultural Training Completed: No
Hours: [Mon, Tue, Wed, Thu, Fri] 08:00 AM - 05:00 PM

IL

DuPage

Internal Medicine (General Medical Care)

Garg, Kittu J, MD+
Other Language(s):English,Greek,Spanish,Hindi,Punjabi,Urdu,Panjabi
Certification(s):Board Certified
Accessibility: Details Pending (P, EB, IB, PA)

Garg, Kittu J, MD+
Gender: Female
2011 York Rd
Ste 2000A
Oak Brook, IL 60523
Phone:(630) 724-1300
NPI:1629395322
Cultural Training Completed: No
Hours: [Mon, Tue, Wed, Thu, Fri] 08:00 AM - 05:00 PM
Other Language(s):English,Greek,Spanish,Hindi,Punjabi,Urdu,Panjabi
Certification(s):Board Certified
Accessibility: Details Pending (P, EB, IB, PA)

Kannin, Michele M, MD*
Gender: Female
2011 York Rd
Oak Brook, IL 60523
Phone:(630) 724-1300
NPI:1275644551
Cultural Training Completed: No

IL

DuPage

Internal Medicine (General Medical Care)

Kannin, Michele M, MD*
Hours: [Mon, Tue, Wed, Thu, Fri] 08:00 AM - 05:00 PM
Other Language(s):Arabic,Cantonese,English,Farsi,French,German,Greek,Hindi,Italian,Malayalam,Persian,Portuguese,Punjabi,Romanian,Spanish,Turkish,Yoruba
Certification(s):Board Certified
Accessibility: Details Pending (P, EB, IB, PA)

Kannin, Michele M, MD+
Gender: Female
2011 York Rd
Ste 2000A
Oak Brook, IL 60523
Phone:(630) 724-1300
NPI:1275644551
Cultural Training Completed: No
Hours: [Mon, Tue, Wed, Thu, Fri] 08:00 AM - 05:00 PM
Other Language(s):Arabic,Cantonese,English,Farsi,French,German,Greek,Hindi,Italian,Malayalam,Persian,Portuguese,Punjabi,Romanian,Spanish,Turkish,Yoruba

IL

DuPage

Internal Medicine (General Medical Care)

Kannin, Michele M, MD+
Certification(s):Board Certified
Accessibility: Details Pending (P, EB, IB, PA)

Madappallil, Meera G, MD+
Gender: Female
2425 W 22nd St
Ste 210
Oak Brook, IL 60523
Phone:(630) 368-3909
NPI:1699721142
Cultural Training Completed: Yes
Hours: [Mon, Tue, Wed, Thu, Fri] 08:00 AM - 05:00 PM
Other Language(s):Malayalam,Hindi
Certification(s):Board Certified
Accessibility: Details Pending (P, EB, IB, PA)

Madappallil, Meera G, MD+
Gender: Female
2425 W 22nd St
Ste 211
Oak Brook, IL 60523
Phone:(630) 368-3909
NPI:1699721142
Cultural Training Completed: Yes

IL

DuPage

Internal Medicine (General Medical Care)

Madappallil, Meera G, MD+
Hours: [Mon, Tue, Wed, Thu, Fri] 08:00 AM - 05:00 PM
Other Language(s):Malayalam,Hindi
Certification(s):Board Certified
Accessibility: Some Criteria Met (P, EB, IB, PA)

Suleiman, Talat M, MD+
Gender: Male
2011 York Rd
Ste 2000A
Oak Brook, IL 60523
Phone:(630) 724-1300
NPI:1629536099
Cultural Training Completed: No
Hours: [Mon, Tue, Wed, Thu, Fri] 08:00 AM - 05:00 PM
Other Language(s):Arabic
Certification(s):Board Certified
Accessibility: Details Pending (P, EB, IB, PA)

Multi-Specialty Group

Genesis Orthopedics & Sports Medicine
2425 W 22nd St
Ste 103
Oak Brook, IL 60523
Phone:(877) 377-1188

IL

DuPage

Multi-Specialty Group

Genesis Orthopedics & Sports Medicine
NPI:1346389061
Website: https://genesisortho.com/
Cultural Training Completed: No
Hours: [Mon, Tue, Wed, Thu, Fri] 08:00 AM - 05:00 PM
Accessibility: Some Criteria Met (P, EB, IB, PA)

Genesis Orthopedics & Sports Medicine - Gurnee
2311 W 22nd St
Ste 103
Oak Brook, IL 60523
Phone:(630) 377-1188
NPI:1346389061
Website: https://genesisortho.com/
Cultural Training Completed: No
Hours: [Mon, Tue, Wed, Thu, Fri] 08:00 AM - 05:00 PM
Accessibility: Some Criteria Met (P, EB, IB, PA)

MGM Medical Associates Ltd., SC
2425 W 22nd St
Ste 211
Oak Brook, IL 60523
Phone:(630) 368-3909
NPI:1982703856

IL

DuPage

Multi-Specialty Group

MGM Medical Associates Ltd., SC
Website: https://mgmmedical.com
Cultural Training Completed: No
Hours: [Mon, Tue, Wed, Thu, Fri] 08:00 AM - 05:00 PM
Other Language(s):English
Accessibility: Some Criteria Met (P, EB, IB, PA)

MGM Medical Associates, Ltd, SC
2425 W 22nd St
Ste 210
Oak Brook, IL 60523
Phone:(630) 368-3909
NPI:1982703856
Website: https://mgmmedical.com
Cultural Training Completed: No
Hours: [Mon, Tue, Wed, Thu, Fri] 08:00 AM - 05:00 PM
Other Language(s):English
Accessibility: Details Pending (P, EB, IB, PA)

Mindwell Inc
915 Harger Rd
Ste 101
Oak Brook, IL 60523
Phone:(847) 212-9809
NPI:1396281838

IL

DuPage

Multi-Specialty Group

Mindwell Inc
Cultural Training Completed: No
Hours: [Mon, Tue, Wed, Thu, Fri] 08:00 AM - 05:00 PM
Accessibility: Details Pending (P, EB, IB, PA)

Nephrology Associates of Northern Illinois, Ltd
120 W 22nd St
Ste 200
Oak Brook, IL 60523
Phone:(630) 974-5236
NPI:1124069182
Website: http://www.care.advocatehealth.com
Cultural Training Completed: No
Hours: [Mon, Tue, Wed, Thu, Fri] 08:00 AM - 05:00 PM
Accessibility: Details Pending (P, EB, IB, PA)

Oakbrook
2603 W 22nd St
Ste 23
Oak Brook, IL 60523
Phone:(888) 870-1775
NPI:1467691790
Website: https://www.ardentcenter.com
Cultural Training Completed: Yes

IL

DuPage

Multi-Specialty Group

Oakbrook
Hours: [Mon, Tue, Wed, Thu, Fri] 08:00 AM - 05:00 PM
Accessibility: Details Pending (P, EB, IB, PA)

RUSH UNIVERSITY MEDICAL GROUP
2455 CORPRATE WEST DR
Oak Brook, IL 60523
Phone:(312) 942-5000
NPI:1093819542
Website: http://www.rush.edu
Cultural Training Completed: No
Hours: [Mon, Tue, Wed, Thu, Fri] 08:00 AM - 05:00 PM
Accessibility: Details Pending (P, EB, IB, PA)

RUSH UNIVERSITY MEDICAL GROUP
2011 York Rd
Fl 5
Oak Brook, IL 60523
Phone:(630) 724-1300
NPI:1093819542
Website: http://www.rush.edu
Cultural Training Completed: No
Hours: [Mon, Tue, Wed, Thu, Fri] 08:00 AM - 05:00 PM
Accessibility: Details Pending (P, EB, IB, PA)

IL

DuPage

Multi-Specialty Group

Rush University Internists
2011 YORK RD
2ND FL
Oak Brook, IL 60523
Phone:(630) 724-1300
NPI:1093819542
Website: http://www.rush.edu
Cultural Training Completed: No
Hours: [Mon, Tue, Wed, Thu, Fri] 08:00 AM - 05:00 PM
Accessibility: Details Pending (P, EB, IB, PA)

Rush University Medical Group
2011 YORK RD
STE 2000A
Oak Brook, IL 60523
Phone:(312) 942-6296
NPI:1093819542
Website: http://www.rush.edu
Cultural Training Completed: No
Hours: [Mon, Tue, Wed, Thu, Fri] 08:00 AM - 05:00 PM
Accessibility: Details Pending (P, EB, IB, PA)

Rush University Medical Group
2011 York Rd
Oak Brook, IL 60523
Phone:(630) 721-1300
NPI:1093819542

IL

DuPage

Multi-Specialty Group

Rush University Medical Group
Website: http://www.rush.edu
Cultural Training Completed: No
Hours: [Mon, Tue, Wed, Thu, Fri] 08:00 AM - 05:00 PM
Accessibility: Details Pending (P, EB, IB, PA)

Rush University Medical Group
2011 York Rd
Ste 3000
Oak Brook, IL 60523
Phone:(630) 472-2445
NPI:1093819542
Website: http://www.rush.edu
Cultural Training Completed: No
Hours: [Mon, Tue, Wed, Thu, Fri] 08:00 AM - 05:00 PM
Accessibility: Details Pending (P, EB, IB, PA)

Rush University Medical Group
2011 York Rd
Fl 2
Oak Brook, IL 60523
Phone:(312) 563-2454
NPI:1093819542
Website: http://www.rush.edu
Cultural Training Completed: No

IL

DuPage

Multi-Specialty Group

Rush University Medical Group
Hours: [Mon, Tue, Wed, Thu, Fri] 08:00 AM - 05:00 PM
Accessibility: Details Pending (P, EB, IB, PA)

Rush University Medical Group
2011 York Rd
Ste 2000A
Oak Brook, IL 60523
Phone:(630) 724-1300
NPI:1093819542
Website: http://www.rush.edu
Cultural Training Completed: No
Hours: [Mon, Tue, Wed, Thu, Fri] 08:00 AM - 05:00 PM
Accessibility: Details Pending (P, EB, IB, PA)

Rush University Medical Group
2011 York Rd
Ste 2000
Oak Brook, IL 60523
Phone:(630) 724-1300
NPI:1093819542
Website: http://www.rush.edu
Cultural Training Completed: No
Hours: [Mon, Tue, Wed, Thu, Fri] 08:00 AM - 05:00 PM

IL

DuPage

Multi-Specialty Group

Rush University Medical Group
Accessibility: Details Pending (P, EB, IB, PA)

Rush University Medical Group
2011 York Rd
2000A
Oak Brook, IL 60523
Phone:(312) 563-2875
NPI:1093819542
Website: http://www.rush.edu
Cultural Training Completed: No
Hours: [Mon, Tue, Wed, Thu, Fri] 08:00 AM - 05:00 PM
Accessibility: Details Pending (P, EB, IB, PA)

Thomas John Vision Institute
120 Oakbrook Ctr
Ste 204
Oak Brook, IL 60523
Phone:(630) 573-0360
NPI:1811041312
Website: https://care.advocatehealth.com
Cultural Training Completed: No
Hours: [Mon, Tue, Wed, Thu, Fri] 08:00 AM - 05:00 PM
Accessibility: Details Pending (P, EB, IB, PA)

IL

DuPage

Nurse Practitioner: Family

Simkus, Elizabeth, NP+
Gender: Female
2011 YORK RD
STE 2000A
Oak Brook, IL 60523
Phone:(312) 563-2875
NPI:1831638089
Cultural Training Completed: No
Hours: [Mon, Tue, Wed, Thu, Fri] 08:00 AM - 05:00 PM
Other Language(s):English
Certification(s):Board Certified
Accessibility: Details Pending (P, EB, IB, PA)

Oakbrook Ter

Multi-Specialty Group

Loyola Center for Health at Oakbrook Terrace
1S260 Summit Avenue
3rd Floor
Oakbrook Ter, IL 60181
Phone:(630) 953-6600
NPI:1336159961
Website: http://www.loyolamedicine.org
Cultural Training Completed: No
Hours: [Mon, Tue, Wed, Thu, Fri] 08:00 AM - 05:00 PM

IL

DuPage

Multi-Specialty Group

Loyola Center for Health at Oakbrook Terrace
Accessibility: Details Pending (P, EB, IB, PA)

Oakbrook Terrace

Critical Care Medicine

Vavra, Timothy, DO+
Gender: Male
1S224 Summit Ave
Oakbrook Terrace, IL 60181
Phone:(630) 627-7399
NPI:1184699076
Cultural Training Completed: No
Hours: [Mon, Tue, Wed, Thu, Fri] 08:00 AM - 05:00 PM
Other Language(s):English
Accessibility: Details Pending (P, EB, IB, PA)

Internal Medicine (General Medical Care)

Fearon, Maureen, MD+
Gender: Female
1S224 Summit Ave
Fl 3
Oakbrook Terrace, IL 60181
Phone:(630) 953-6600
NPI:1144294463
Cultural Training Completed: Yes

IL

DuPage

Internal Medicine (General Medical Care)

Fearon, Maureen, MD+
Hours: [Mon, Tue, Wed, Thu, Fri] 08:00 AM - 05:00 PM
Other Language(s):English
Certification(s):Board Certified
Accessibility: Details Pending (P, EB, IB, PA)

Hall, Leo, MD#
Gender: Male
1S260 Summit Ave
Oakbrook Terrace, IL 60181
Phone:(630) 627-7399
NPI:1942274089
Cultural Training Completed: No
Hours: [Mon, Tue, Wed, Thu, Fri] 08:00 AM - 05:00 PM
Other Language(s):English
Certification(s):Board Certified
Accessibility: Details Pending (P, EB, IB, PA)

Vavra, Timothy, DO+
Gender: Male
1S224 Summit Ave
Oakbrook Terrace, IL 60181
Phone:(630) 627-7399
NPI:1184699076
Cultural Training Completed: No

IL

DuPage

Internal Medicine (General Medical Care)

Vavra, Timothy, DO+
Hours: [Mon, Tue, Wed, Thu, Fri] 08:00 AM - 05:00 PM
Other Language(s):English
Certification(s):Board Certified
Accessibility: Details Pending (P, EB, IB, PA)

Multi-Specialty Group

Loyola Center for Health at Oakbrook Terrace
1S260 Summit Ave
Oakbrook Terrace, IL 60181
Phone:(630) 627-7399
NPI:1336159961
Website: http://www.loyolamedicine.org
Cultural Training Completed: No
Hours: [Mon, Tue, Wed, Thu, Fri] 08:00 AM - 05:00 PM
Accessibility: Details Pending (P, EB, IB, PA)

Loyola Center for Health at Oakbrook Terrace
1S224 Summit Ave
Fl 3
Oakbrook Terrace, IL 60181
Phone:(630) 953-6600
NPI:1336159961

IL

DuPage

Multi-Specialty Group

Loyola Center for Health at Oakbrook Terrace
Website: http://www.loyolamedicine.org
Cultural Training Completed: No
Hours: [Mon, Tue, Wed, Thu, Fri] 08:00 AM - 05:00 PM
Accessibility: Details Pending (P, EB, IB, PA)

Loyola Center for Health at Oakbrook Terrace
1S224 Summit Ave
Oakbrook Terrace, IL 60181
Phone:(630) 627-7399
NPI:1336159961
Website: http://www.loyolamedicine.org
Cultural Training Completed: No
Hours: [Mon, Tue, Wed, Thu, Fri] 08:00 AM - 05:00 PM
Accessibility: Details Pending (P, EB, IB, PA)

Muhammad Shahzad
1S376 Summit Ave
Ste 4B
Oakbrook Terrace, IL 60181
Phone:(877) 696-5160
NPI:1548763097

IL

DuPage

Multi-Specialty Group

Muhammad Shahzad
Website: http://www.myskmedical.com/
Cultural Training Completed: No
Hours: [Mon, Tue, Wed, Thu, Fri] 08:00 AM - 05:00 PM
Accessibility: Some Criteria Met (P, EB, IB, PA)

Nurse Practitioner

Connelly, Noreen, MSN+
Gender: Female
1S376 Summit Ave
Ste 4B
Oakbrook Terrace, IL 60181
Phone:(331) 221-1957
NPI:1669232336
Cultural Training Completed: Yes
Hours: [Mon, Tue, Wed, Thu, Fri] 08:00 AM - 05:00 PM
Accessibility: Some Criteria Met (P, EB, IB, PA)

Rizvi, Alizay, APRN+
Gender: Female
1S376 Summit Ave
Ste 4B
Oakbrook Terrace, IL 60181
Phone:(877) 696-5160
NPI:1366332702
Cultural Training Completed: Yes

IL

DuPage

Nurse Practitioner

Rizvi, Alizay, APRN+
Hours: [Mon, Tue, Wed, Thu, Fri] 08:00 AM - 05:00 PM
Certification(s):Board Certified
Accessibility: Some Criteria Met (P, EB, IB, PA)

Nurse Practitioner: Family

Connelly, Noreen, MSN+
Gender: Female
1S376 Summit Ave
Ste 4B
Oakbrook Terrace, IL 60181
Phone:(331) 221-1957
NPI:1669232336
Cultural Training Completed: Yes
Hours: [Mon, Tue, Wed, Thu, Fri] 08:00 AM - 05:00 PM
Accessibility: Some Criteria Met (P, EB, IB, PA)

Rizvi, Alizay, APRN+
Gender: Female
1S376 Summit Ave
Ste 4B
Oakbrook Terrace, IL 60181
Phone:(877) 696-5160
NPI:1366332702
Cultural Training Completed: Yes
Hours: [Mon, Tue, Wed, Thu, Fri] 08:00 AM - 05:00 PM

IL

DuPage

Nurse Practitioner: Family

Rizvi, Alizay, APRN+
Accessibility: Some Criteria Met (P, EB, IB, PA)

Roselle

Multi-Specialty Group

Midwest Post Acute Care, PLLC
31 Central Ave
Roselle, IL 60172
Phone:(888) 705-8722
NPI:1083012074
Cultural Training Completed: No
Hours: [Mon, Tue, Wed, Thu, Fri] 08:00 AM - 05:00 PM
Accessibility: Details Pending (P, EB, IB, PA)

Villa Park

Critical Care Medicine

Vavra, Timothy, DO+
Gender: Male
1S224 Summit Ave
Villa Park, IL 60181
Phone:(888) 584-7888
NPI:1184699076
Cultural Training Completed: No
Hours: [Mon, Tue, Wed, Thu, Fri] 08:00 AM - 05:00 PM
Other Language(s):English
Accessibility: Details Pending (P, EB, IB, PA)

IL

DuPage

Family Medicine

Ahmed, Jibran, MD+
Gender: Male
1S450 Summit Ave
Ste 165
Villa Park, IL 60181
Phone:(630) 320-6871
NPI:1407292246
Cultural Training Completed: No
Hours: [Mon, Tue, Wed, Thu, Fri] 08:00 AM - 05:00 PM
Other Language(s):English,Greek,Spanish,Farsi
Certification(s):Board Certified
Accessibility: Details Pending (P, EB, IB, PA)

Dada, Nabil Y, MD+
Gender: Male
1S450 Summit Ave
Ste 165
Villa Park, IL 60181
Phone:(630) 320-6871
NPI:1164862488
Cultural Training Completed: No
Hours: [Mon, Tue, Wed, Thu, Fri] 08:00 AM - 05:00 PM
Accessibility: Details Pending (P, EB, IB, PA)

Hajar, Alma, MD+
Gender: Female
1S450 Summit Ave
Ste 165
Villa Park, IL 60181
Phone:(630) 320-6871

IL

DuPage

Family Medicine

Hajar, Alma, MD+
NPI:1467181685
Cultural Training Completed: No
Hours: [Mon, Tue, Wed, Thu, Fri] 08:00 AM - 05:00 PM
Accessibility: Details Pending (P, EB, IB, PA)

Homedi, Eyad, MD*
Gender: Male
33 S Villa Ave
Ste 2
Villa Park, IL 60181
Phone:(630) 832-9000
NPI:1427034073
Cultural Training Completed: No
Hours: [Mon, Tue, Wed, Thu, Fri] 08:00 AM - 05:00 PM
Other Language(s):Arabic
Certification(s):Board Certified
Accessibility: Some Criteria Met (P, EB, IB, PA)

Hussain, Jawwad, MD+
Gender: Male
1S450 Summit Ave
Ste 165
Villa Park, IL 60181
Phone:(630) 320-6871
NPI:1336434935
Cultural Training Completed: Yes

IL

DuPage

Family Medicine

Hussain, Jawwad, MD+
Hours: [Mon, Tue, Wed, Thu, Fri] 08:00 AM - 05:00 PM
Other Language(s):English,Spanish
Accessibility: Details Pending (P, EB, IB, PA)

Kanama, Enas, MD+
Gender: Female
1S450 Summit Ave
Ste 165
Villa Park, IL 60181
Phone:(630) 320-6871
NPI:1659366714
Cultural Training Completed: No
Hours: [Mon, Tue, Wed, Thu, Fri] 08:00 AM - 05:00 PM
Other Language(s):English
Certification(s):Board Certified
Accessibility: Details Pending (P, EB, IB, PA)

Lin, Anthony, MD*
Gender: Male
33 S Villa Ave
Ste 2
Villa Park, IL 60181
Phone:(630) 832-9000
NPI:1548258197
Cultural Training Completed: No

IL

DuPage

Family Medicine

Lin, Anthony, MD*
Hours: [Mon, Tue, Wed, Thu, Fri] 08:00 AM - 05:00 PM
After Hours Phone Number:(630) 832-9000
Certification(s):Board Certified
Accessibility: Some Criteria Met (P, EB, IB, PA)

Rehman, Syed Mohsin, DO+
Gender: Male
1S450 Summit Ave
Ste 165
Villa Park, IL 60181
Phone:(630) 320-6871
NPI:1982233714
Cultural Training Completed: No
Hours: [Mon, Tue, Wed, Thu, Fri] 08:00 AM - 05:00 PM
Certification(s):Board Certified
Accessibility: Details Pending (P, EB, IB, PA)

Samiruddin, Mohammed, MD+
Gender: Male
622 N Addison Rd
Villa Park, IL 60181
Phone:(630) 279-9600
NPI:1144432188
Website: https://www.azizfmc.com
Cultural Training Completed: Yes

IL

DuPage

Family Medicine

Samiruddin, Mohammed, MD+
Hours: [Mon, Tue, Wed, Thu, Fri] 08:00 AM - 05:00 PM, [Sat, Sun] 09:00 AM - 02:00 PM
Other Language(s):English,Spanish,Hindi,Urdu
Accessibility: Some Criteria Met (P, EB, IB, PA)

Sattar, Soha, MD+
Gender: Female
622 N Addison Rd
Villa Park, IL 60181
Phone:(630) 279-9600
NPI:1033327143
Website: https://www.azizfmc.com
Cultural Training Completed: No
Hours: [Mon, Tue, Wed, Thu, Fri] 08:00 AM - 05:00 PM, [Sat, Sun] 09:00 AM - 02:00 PM
Other Language(s):Urdu,Spanish,Hindi
Accessibility: Some Criteria Met (P, EB, IB, PA)

Federally Qualified Health Center (FQHC)

VNA Health Care
101 East Saint Charles Road
Floor 2
Villa Park, IL 60181
Phone:(630) 892-4355

IL

DuPage

Federally Qualified Health Center (FQHC)

VNA Health Care
NPI:1386402600
Cultural Training Completed: Yes
Hours: [Mon, Wed, Fri, Sat] 08:00 AM - 04:00 PM, [Tue, Thu] 08:00 AM - 08:00 PM
Other Language(s):Spanish
Accessibility: Some Criteria Met (P, EB, IB, PA)

VNA Health Care
101 E Saint Charles Rd
Fl 2
Villa Park, IL 60181
Phone:(630) 892-4355
NPI:1386402600
Cultural Training Completed: No
Hours: [Mon, Tue, Wed, Thu, Fri] 08:00 AM - 05:00 PM
Accessibility: Some Criteria Met (P, EB, IB, PA)

VNA Health Care
101 E Saint Charles Rd
Fl Second
Villa Park, IL 60181
Phone:(630) 892-4355
NPI:1386402600
Cultural Training Completed: No
Hours: [Mon, Tue, Wed, Thu, Fri] 08:00 AM - 05:00 PM

IL

DuPage

Federally Qualified Health Center (FQHC)

VNA Health Care
Accessibility: Some Criteria Met (P, EB, IB, PA)

Internal Medicine (General Medical Care)

Ahmed, Umair, MD+
Gender: Male
1S450 Summit Ave
Ste 165
Villa Park, IL 60181
Phone:(630) 468-0442
NPI:1134579402
Website: https://austinoasishc.com
Cultural Training Completed: Yes
Hours: [Mon, Tue, Wed, Thu, Fri] 08:00 AM - 05:00 PM
Accessibility: Details Pending (P, EB, IB, PA)

Ansari, Adnan, DO+
Gender: Male
1S450 Summit Ave
Ste 165
Villa Park, IL 60181
Phone:(630) 320-6871
NPI:1588245500
Cultural Training Completed: Yes
Hours: [Mon, Tue, Wed, Thu, Fri] 08:00 AM - 05:00 PM
Accessibility: Details Pending (P, EB, IB, PA)

IL

DuPage

Internal Medicine (General Medical Care)

Ghori, Firdous, MBBS[+]
Gender: Female
1S450 Summit Ave
Ste 165
Villa Park, IL 60181
Phone:(630) 320-6871
NPI:1598508491
Cultural Training Completed: No
Hours: [Mon, Tue, Wed, Thu, Fri] 08:00 AM - 05:00 PM
Accessibility: Details Pending (P, EB, IB, PA)

Hall, Leo, MD[#]
Gender: Male
1S260 Summit Ave
Villa Park, IL 60181
Phone:(888) 584-7888
NPI:1942274089
Cultural Training Completed: No
Hours: [Mon, Tue, Wed, Thu, Fri] 08:00 AM - 05:00 PM
Other Language(s):English
Certification(s):Board Certified
Accessibility: Details Pending (P, EB, IB, PA)

Hall, Leo, MD[#]
Gender: Male
1S224 Summit Ave
Villa Park, IL 60181
Phone:(888) 584-7888
NPI:1942274089

IL

DuPage

Internal Medicine (General Medical Care)

Hall, Leo, MD[#]
Cultural Training Completed: No
Hours: [Mon, Tue, Wed, Thu, Fri] 08:00 AM - 05:00 PM
Other Language(s):English
Certification(s):Board Certified
Accessibility: Details Pending (P, EB, IB, PA)

Khosla, Krishdeep, MD[+]
Gender: Male
1S376 Summit Ave
Ste 4B
Villa Park, IL 60181
Phone:(331) 221-1939
NPI:1306899570
Cultural Training Completed: Yes
Hours: [Mon, Tue, Wed, Thu, Fri] 08:00 AM - 05:00 PM
Other Language(s):Hindi,Afar, English
Accessibility: Details Pending (P, EB, IB, PA)

Milgram, Inna, MD[*]
Gender: Female
33 S Villa Ave
Ste 2
Villa Park, IL 60181
Phone:(630) 832-9000
NPI:1932197597

IL

DuPage

Internal Medicine (General Medical Care)

Milgram, Inna, MD[*]
Cultural Training Completed: No
Hours: [Mon, Tue, Wed, Thu, Fri] 08:00 AM - 05:00 PM
Other Language(s):Russian
Certification(s):Board Certified
Accessibility: Some Criteria Met (P, EB, IB, PA)

Rahmani, Farzan Mehdi, MD[*]
Gender: Male
1S224 Summit Ave
Villa Park, IL 60181
Phone:(888) 584-7888
NPI:1346981248
Cultural Training Completed: No
Hours: [Mon, Tue, Wed, Thu, Fri] 08:00 AM - 05:00 PM
Accessibility: Details Pending (P, EB, IB, PA)

Raslan, Serageldin F, MD[+]
Gender: Male
1S450 Summit Ave
Ste 165
Villa Park, IL 60181
Phone:(630) 320-6871
NPI:1053675827
Cultural Training Completed: No

IL

DuPage

Internal Medicine (General Medical Care)

Raslan, Serageldin F, MD[+]
Hours: [Mon, Tue, Wed, Thu, Fri] 08:00 AM - 05:00 PM
Other Language(s):Arabic
Accessibility: Details Pending (P, EB, IB, PA)

Sadiq, Abeer, DO[+]
Gender: Female
1S450 Summit Ave
Ste 165
Villa Park, IL 60181
Phone:(630) 320-6871
NPI:1427732353
Cultural Training Completed: No
Hours: [Mon, Tue, Wed, Thu, Fri] 08:00 AM - 05:00 PM
Accessibility: Details Pending (P, EB, IB, PA)

Shahzad, Muhammad A, MD[+]
Gender: Male
1S376 Summit Ave
Ste 4B
Villa Park, IL 60181
Phone:(877) 696-5160
NPI:1033107685
Website: https://myskmedical.com
Cultural Training Completed: Yes

IL

DuPage

Internal Medicine (General Medical Care)

Shahzad, Muhammad A, MD+
Hours: [Mon, Tue, Wed, Thu, Fri] 08:00 AM - 05:00 PM
Other Language(s):Urdu,Hindi,Arabic,Bengali,Kashmiri
Certification(s):Board Certified
Accessibility: Some Criteria Met (P, EB, IB, PA)

Tayeh, Linda M, MD+
Gender: Female
1S224 Summit Ave
Villa Park, IL 60181
Phone:(888) 584-7888
NPI:1568437754
Cultural Training Completed: No
Hours: [Mon, Tue, Wed, Thu, Fri] 08:00 AM - 05:00 PM
Other Language(s):English
Certification(s):Board Certified
Accessibility: Details Pending (P, EB, IB, PA)

Vavra, Timothy, DO+
Gender: Male
1S224 Summit Ave
Villa Park, IL 60181
Phone:(888) 584-7888
NPI:1184699076
Cultural Training Completed: No

IL

DuPage

Internal Medicine (General Medical Care)

Vavra, Timothy, DO+
Hours: [Mon, Tue, Wed, Thu, Fri] 08:00 AM - 05:00 PM
Other Language(s):English
Certification(s):Board Certified
Accessibility: Details Pending (P, EB, IB, PA)

Multi-Specialty Group

Austin-Cleetus LTD
17W685 Roosevelt Rd
Villa Park, IL 60181
Phone:(630) 916-8282
NPI:1831232495
Cultural Training Completed: No
Hours: [Mon, Tue, Wed, Thu, Fri] 08:00 AM - 05:00 PM
Accessibility: Details Pending (P, EB, IB, PA)

Aziz Family Medical Center
622 N Addison Rd
Villa Park, IL 60181
Phone:(847) 699-8900
NPI:1952549586
Website:
http://www.azizfmc.com/
Cultural Training Completed: No
Hours: [Mon, Tue, Wed, Thu, Fri] 08:00 AM - 05:00 PM

IL

DuPage

Multi-Specialty Group

Aziz Family Medical Center
Accessibility: Details Pending (P, EB, IB, PA)

Chicagoland Healthcare
1S376 Summit Ave
Ste 4B
Villa Park, IL 60181
Phone:(331) 221-1939
NPI:1316277999
Website:
https://myskmedical.com/
Cultural Training Completed: No
Hours: [Mon, Tue, Wed, Thu, Fri] 08:00 AM - 05:00 PM
Accessibility: Details Pending (P, EB, IB, PA)

Community Home Physicians
1S450 Summit Ave
Villa Park, IL 60181
Phone:(630) 320-6871
NPI:1568909505
Website:
http://www.austinoasisch.com
Cultural Training Completed: No
Hours: [Mon, Tue, Wed, Thu, Fri] 08:00 AM - 05:00 PM
Accessibility: Some Criteria Met (P, EB, IB, PA)

IL

DuPage

Multi-Specialty Group

Community Home Physicians LLC
1S450 Summit Ave
Ste 270
Villa Park, IL 60181
Phone:(630) 468-0442
NPI:1053772020
Website:
http://www.theevalcenter.org
Cultural Training Completed: No
Hours: [Mon, Tue, Wed, Thu, Fri] 08:00 AM - 05:00 PM
Accessibility: Details Pending (P, EB, IB, PA)

Community Physicians
1S450 Summit Ave
Ste 165
Villa Park, IL 60181
Phone:(630) 468-0442
NPI:1568909505
Website:
http://www.austinoasisch.com
Cultural Training Completed: No
Hours: [Mon, Tue, Wed, Thu, Fri] 08:00 AM - 05:00 PM
Accessibility: Details Pending (P, EB, IB, PA)

Family Eye Physicians, LTD O
17W682 Butterfield Rd
Villa Park, IL 60181
Phone:(708) 636-9393
NPI:1730252230

IL

DuPage

Multi-Specialty Group

Family Eye Physicians , LTD O
Website: http://www.familyeyephysicians.com
Cultural Training Completed: No
Hours: [Mon, Tue, Wed, Thu, Fri] 08:00 AM - 05:00 PM
Accessibility: Some Criteria Met (P, EB, IB, PA)

Family Eye Physicians Ltd
17W682 Butterfield Rd
Ste 101
Villa Park, IL 60181
Phone:(708) 636-9393
NPI:1730252230
Website: http://www.familyeyephysicians.com
Cultural Training Completed: No
Hours: [Mon, Tue, Wed, Thu, Fri] 08:00 AM - 05:00 PM, Sat 08:30 AM - 01:00 PM
Accessibility: Some Criteria Met (P, EB, IB, PA)

Loyola Center for Health at Oakbrook Terrace
1S260 SUMMIT AVE
FL 3
Villa Park, IL 60181
Phone:(888) 584-7888
NPI:1336159961

IL

DuPage

Multi-Specialty Group

Loyola Center for Health at Oakbrook Terrace
Website: http://www.loyolamedicine.org
Cultural Training Completed: No
Hours: [Mon, Tue, Wed, Thu, Fri] 08:00 AM - 05:00 PM
Accessibility: Details Pending (P, EB, IB, PA)

Loyola Center for Health at Oakbrook Terrace
1S260 Summit Ave
Villa Park, IL 60181
Phone:(888) 584-7888
NPI:1336159961
Website: http://www.loyolamedicine.org
Cultural Training Completed: No
Hours: [Mon, Tue, Wed, Thu, Fri] 08:00 AM - 05:00 PM
Accessibility: Details Pending (P, EB, IB, PA)

Muhammad Shahzad MD PC
1S376 Summit Ave
Ste 4B
Villa Park, IL 60181
Phone:(877) 696-5160
NPI:1548763097

IL

DuPage

Multi-Specialty Group

Muhammad Shahzad MD PC
Website: http://www.myskmedical.com/
Cultural Training Completed: No
Hours: [Mon, Tue, Wed, Thu, Fri] 08:00 AM - 05:00 PM
Other Language(s):English
Accessibility: Some Criteria Met (P, EB, IB, PA)

Oakbrook Primary Care
1S224 Summit Ave
Villa Park, IL 60181
Phone:(888) 584-7888
NPI:1336159961
Website: http://www.loyolamedicine.org
Cultural Training Completed: No
Hours: [Mon, Tue, Wed, Thu, Fri] 08:00 AM - 05:00 PM
Other Language(s):Ukrainian, Hindi,Vietnamese,Urdu, Farsi,Spanish,Russian,Afrikaans,French,English
Accessibility: Details Pending (P, EB, IB, PA)

Nurse Practitioner

August, Anna T, FNP+
Gender: Female
1S450 Summit Ave

IL

DuPage

Nurse Practitioner

August, Anna T, FNP+
Ste 165
Villa Park, IL 60181
Phone:(630) 320-6871
NPI:1518310531
Cultural Training Completed: No
Hours: [Mon, Tue, Wed, Thu, Fri] 08:00 AM - 05:00 PM
Certification(s):Board Certified
Accessibility: Details Pending (P, EB, IB, PA)

Cowan, Taren R, FNP+
Gender: Female
1S450 Summit Ave
Ste 165
Villa Park, IL 60181
Phone:(630) 320-6871
NPI:1326327370
Cultural Training Completed: No
Hours: [Mon, Tue, Wed, Thu, Fri] 08:00 AM - 05:00 PM
Accessibility: Details Pending (P, EB, IB, PA)

Grahs, Kathryn J, NP+
Gender: Female
1S450 Summit Ave
Ste 165
Villa Park, IL 60181
Phone:(630) 320-6871
NPI:1730549510
Cultural Training Completed: No

IL

DuPage

Nurse Practitioner

Grahs, Kathryn J, NP+
Hours: [Mon, Tue, Wed, Thu, Fri] 08:00 AM - 05:00 PM
Certification(s):Board Certified
Accessibility: Details Pending (P, EB, IB, PA)

Jordal, Danielle D, FNP+
Gender: Female
1S450 Summit Ave
Ste 165
Villa Park, IL 60181
Phone:(630) 320-6871
NPI:1639429855
Cultural Training Completed: No
Hours: [Mon, Tue, Wed, Thu, Fri] 08:00 AM - 05:00 PM
Certification(s):Board Certified
Accessibility: Details Pending (P, EB, IB, PA)

Klein, Brittany M, FNP+
Gender: Female
1S450 Summit Ave
Ste 165
Villa Park, IL 60181
Phone:(630) 320-6871
NPI:1366919227
Cultural Training Completed: No
Hours: [Mon, Tue, Wed, Thu, Fri] 08:00 AM - 05:00 PM

IL

DuPage

Nurse Practitioner

Klein, Brittany M, FNP+
Accessibility: Details Pending (P, EB, IB, PA)

Philips, Kezia, ARNP+
Gender: Female
622 N Addison Rd
Villa Park, IL 60181
Phone:(630) 279-9600
NPI:1659854198
Cultural Training Completed: No
Hours: [Mon, Tue, Wed, Thu, Fri] 08:00 AM - 05:00 PM, [Sat, Sun] 09:00 AM - 02:00 PM
Other Language(s):Hindi,Malayalam,Spanish,Urdu,English
Accessibility: Some Criteria Met (P, EB, IB, PA)

Taylor, Jennifer H, FNP+
Gender: Female
1S450 Summit Ave
Ste 165
Villa Park, IL 60181
Phone:(630) 320-6871
NPI:1710241260
Cultural Training Completed: Yes
Hours: [Mon, Tue, Wed, Thu, Fri] 08:00 AM - 05:00 PM
Other Language(s):English

IL

DuPage

Nurse Practitioner

Taylor, Jennifer H, FNP+
Accessibility: Details Pending (P, EB, IB, PA)

Wheelock, Christina R, NP+
Gender: Female
1S450 Summit Ave
Ste 165
Villa Park, IL 60181
Phone:(630) 320-6871
NPI:1477442283
Cultural Training Completed: No
Hours: [Mon, Tue, Wed, Thu, Fri] 08:00 AM - 05:00 PM
Accessibility: Details Pending (P, EB, IB, PA)

Wodrich, Kathleen E, ARNP+
Gender: Female
1S450 Summit Ave
Ste 165
Villa Park, IL 60181
Phone:(630) 320-6871
NPI:1821494568
Cultural Training Completed: No
Hours: [Mon, Tue, Wed, Thu, Fri] 08:00 AM - 05:00 PM
Accessibility: Details Pending (P, EB, IB, PA)

IL

DuPage

Nurse Practitioner: Adult Health

Sulik, Alexandra, FNP+
Gender: Female
1S450 Summit Ave
Ste 165
Villa Park, IL 60181
Phone:(630) 320-6871
NPI:1508186826
Cultural Training Completed: No
Hours: [Mon, Tue, Wed, Thu, Fri] 08:00 AM - 05:00 PM
Accessibility: Details Pending (P, EB, IB, PA)

Nurse Practitioner: Family

Artner, Rebecca, FNP+
Gender: Female
1S450 Summit Ave
Ste 165
Villa Park, IL 60181
Phone:(630) 320-6871
NPI:1780232926
Cultural Training Completed: No
Hours: [Mon, Tue, Wed, Thu, Fri] 08:00 AM - 05:00 PM
Accessibility: Details Pending (P, EB, IB, PA)

August, Anna T, FNP+
Gender: Female
1S450 Summit Ave
Ste 165
Villa Park, IL 60181
Phone:(630) 320-6871
NPI:1518310531

IL

DuPage

Nurse Practitioner: Family

August, Anna T, FNP+
Cultural Training Completed: No
Hours: [Mon, Tue, Wed, Thu, Fri] 08:00 AM - 05:00 PM
Certification(s):Board Certified
Accessibility: Details Pending (P, EB, IB, PA)

Benavides, Kristine Louise Kadolph, FNP+
Gender: Female
1S450 Summit Ave
Ste 165
Villa Park, IL 60181
Phone:(630) 320-6871
NPI:1902370927
Cultural Training Completed: Yes
Hours: [Mon, Tue, Wed, Thu, Fri] 08:00 AM - 05:00 PM
Accessibility: Details Pending (P, EB, IB, PA)

Cooper, Pam, FNP+
Gender: Female
1S450 Summit Ave
Ste 165
Villa Park, IL 60181
Phone:(630) 320-6871
NPI:1922278738
Cultural Training Completed: No
Hours: [Mon, Tue, Wed, Thu, Fri] 08:00 AM - 05:00 PM

IL

DuPage

Nurse Practitioner: Family

Cooper, Pam, FNP+
Accessibility: Details Pending (P, EB, IB, PA)

Cowan, Taren R, FNP+
Gender: Female
1S450 Summit Ave
Ste 165
Villa Park, IL 60181
Phone:(630) 320-6871
NPI:1326327370
Cultural Training Completed: No
Hours: [Mon, Tue, Wed, Thu, Fri] 08:00 AM - 05:00 PM
Accessibility: Details Pending (P, EB, IB, PA)

Duffield, Patricia A, FNP+
Gender: Female
1S450 Summit Ave
Ste 165
Villa Park, IL 60181
Phone:(630) 320-6871
NPI:1134104755
Cultural Training Completed: Yes
Hours: [Mon, Tue, Wed, Thu, Fri] 08:00 AM - 05:00 PM
Accessibility: Details Pending (P, EB, IB, PA)

Freschi-Lijewski, Breanna E., APRN+
Gender: Female
1S450 Summit Ave
Ste 165

IL

DuPage

Nurse Practitioner: Family

Freschi-Lijewski, Breanna E., APRN+
Villa Park, IL 60181
Phone:(630) 320-6871
NPI:1881301398
Cultural Training Completed: Yes
Hours: [Mon, Tue, Wed, Thu, Fri] 08:00 AM - 05:00 PM
Accessibility: Details Pending (P, EB, IB, PA)

Grahs, Kathryn J, NP+
Gender: Female
1S450 Summit Ave
Ste 165
Villa Park, IL 60181
Phone:(630) 320-6871
NPI:1730549510
Cultural Training Completed: No
Hours: [Mon, Tue, Wed, Thu, Fri] 08:00 AM - 05:00 PM
Accessibility: Details Pending (P, EB, IB, PA)

Joseph, Tina, NP
Gender: Female
622 N Addison Rd
Villa Park, IL 60181
Phone:(847) 699-8900
NPI:1538608468
Cultural Training Completed: Yes
Hours: [Mon, Tue, Wed, Thu, Fri] 08:00 AM - 05:00 PM

IL

DuPage

Nurse Practitioner: Family

Joseph, Tina, NP
Other Language(s):Malayalam
Accessibility: Details Pending (P, EB, IB, PA)

Klein, Brittany M, FNP+
Gender: Female
1S450 Summit Ave
Ste 165
Villa Park, IL 60181
Phone:(630) 320-6871
NPI:1366919227
Cultural Training Completed: No
Hours: [Mon, Tue, Wed, Thu, Fri] 08:00 AM - 05:00 PM
Certification(s):Board Certified
Accessibility: Details Pending (P, EB, IB, PA)

Kozlowski, Alexis, FNP+
Gender: Female
1S450 Summit Ave
Ste 165
Villa Park, IL 60181
Phone:(630) 320-6871
NPI:1104697036
Cultural Training Completed: Yes
Hours: [Mon, Tue, Wed, Thu, Fri] 08:00 AM - 05:00 PM
Accessibility: Details Pending (P, EB, IB, PA)

IL

DuPage

Nurse Practitioner: Family

Philips, Kezia, ARNP+
Gender: Female
622 N Addison Rd
Villa Park, IL 60181
Phone:(630) 279-9600
NPI:1659854198
Cultural Training Completed: No
Hours: [Mon, Tue, Wed, Thu, Fri] 08:00 AM - 05:00 PM, [Sat, Sun] 09:00 AM - 02:00 PM
Other Language(s):Hindi,Malayalam,Spanish,Urdu,English
Accessibility: Some Criteria Met (P, EB, IB, PA)

Reinagle, Rachael C, NP+
Gender: Female
1S450 Summit Ave
Ste 165
Villa Park, IL 60181
Phone:(630) 320-6871
NPI:1114362753
Cultural Training Completed: No
Hours: [Mon, Tue, Wed, Thu, Fri] 08:00 AM - 05:00 PM
Accessibility: Details Pending (P, EB, IB, PA)

Rogers, Kristen Valerie, NP+
Gender: Female
1S450 Summit Ave
Ste 165

IL

DuPage

Nurse Practitioner: Family

Rogers, Kristen Valerie, NP+
Villa Park, IL 60181
Phone:(630) 320-6871
NPI:1407496268
Cultural Training Completed: No
Hours: [Mon, Tue, Wed, Thu, Fri] 08:00 AM - 05:00 PM
Accessibility: Details Pending (P, EB, IB, PA)

Sagadraca, Lou Jay, FNP+
Gender: Male
1S450 Summit Ave
Ste 165
Villa Park, IL 60181
Phone:(630) 320-6871
NPI:1023834645
Cultural Training Completed: No
Hours: [Mon, Tue, Wed, Thu, Fri] 08:00 AM - 05:00 PM
Accessibility: Details Pending (P, EB, IB, PA)

Sinks, Jessica L, NP+
Gender: Female
1S450 Summit Ave
Ste 165
Villa Park, IL 60181
Phone:(630) 320-6871
NPI:1093174690
Cultural Training Completed: No

IL

DuPage

Nurse Practitioner: Family

Sinks, Jessica L, NP+
Hours: [Mon, Tue, Wed, Thu, Fri] 08:00 AM - 05:00 PM
Certification(s):Board Certified
Accessibility: Details Pending (P, EB, IB, PA)

Strombeck, Juliette A, FNP+
Gender: Female
1S450 Summit Ave
Ste 165
Villa Park, IL 60181
Phone:(630) 320-6871
NPI:1548663909
Cultural Training Completed: No
Hours: [Mon, Tue, Wed, Thu, Fri] 08:00 AM - 05:00 PM
Accessibility: Details Pending (P, EB, IB, PA)

Taylor, Jennifer H, FNP+
Gender: Female
1S450 Summit Ave
Ste 165
Villa Park, IL 60181
Phone:(630) 320-6871
NPI:1710241260
Cultural Training Completed: Yes
Hours: [Mon, Tue, Wed, Thu, Fri] 08:00 AM - 05:00 PM
Other Language(s):English

IL

DuPage

Nurse Practitioner: Family

Taylor, Jennifer H, FNP+
Accessibility: Details Pending (P, EB, IB, PA)

Vicencio, Alexandria, FNP+
Gender: Female
1S450 Summit Ave
Ste 165
Villa Park, IL 60181
Phone:(630) 320-6871
NPI:1043083587
Cultural Training Completed: Yes
Hours: [Mon, Tue, Wed, Thu, Fri] 08:00 AM - 05:00 PM
Accessibility: Details Pending (P, EB, IB, PA)

Wodrich, Kathleen E, ARNP+
Gender: Female
1S450 Summit Ave
Ste 165
Villa Park, IL 60181
Phone:(630) 320-6871
NPI:1821494568
Cultural Training Completed: No
Hours: [Mon, Tue, Wed, Thu, Fri] 08:00 AM - 05:00 PM
Certification(s):Board Certified
Accessibility: Details Pending (P, EB, IB, PA)

IL

DuPage

Nurse Practitioner: Gerontology

Atanasoff, Nicole, NP+
Gender: Female
1S450 Summit Ave
Ste 165
Villa Park, IL 60181
Phone:(630) 320-6871
NPI:1245747971
Cultural Training Completed: No
Hours: [Mon, Tue, Wed, Thu, Fri] 08:00 AM - 05:00 PM
Accessibility: Details Pending (P, EB, IB, PA)

Nurse Practitioner: Primary Care

Thomas, Sonia, NP+
Gender: Female
1S450 Summit Ave
Ste 165
Villa Park, IL 60181
Phone:(630) 320-6871
NPI:1760408090
Cultural Training Completed: No
Hours: [Mon, Tue, Wed, Thu, Fri] 08:00 AM - 05:00 PM
Accessibility: Details Pending (P, EB, IB, PA)

Pediatrics

Jabri, Mohamed N, MD+
Gender: Male
17W697 Butterfield Rd
Ste A
Villa Park, IL 60181

IL

DuPage

Pediatrics

Jabri, Mohamed N, MD+
Phone:(630) 734-1580
NPI:1063538353
Cultural Training Completed: Yes
Hours: [Mon, Tue, Wed, Thu, Fri] 08:00 AM - 05:00 PM
Other Language(s):Arabic,Spanish,English
Certification(s):Board Certified
Accessibility: Details Pending (P, EB, IB, PA)

Mohammed, Reema, MD+
Gender: Female
41 W Roosevelt Rd
Villa Park, IL 60181
Phone:(708) 795-5502
NPI:1255596805
Cultural Training Completed: No
Hours: [Mon, Tue, Wed, Thu, Fri] 09:00 AM - 05:00 PM, Sat 09:00 AM - 01:00 PM
Certification(s):Board Certified
Accessibility: Details Pending (P, EB, IB, PA)

Physician Assistant

Theodule Fahy, Johanne, PA+
Gender: Female
1S450 Summit Ave
Ste 165

IL

DuPage

Physician Assistant

Theodule Fahy, Johanne, PA+
Villa Park, IL 60181
Phone:(630) 320-6871
NPI:1821277682
Cultural Training Completed: Yes
Hours: [Mon, Tue, Wed, Thu, Fri] 08:00 AM - 05:00 PM
Other Language(s):English,French
Accessibility: Details Pending (P, EB, IB, PA)

Warrenville

Federally Qualified Health Center (FQHC)

Cadence Physician Group
28375 Davis Pkwy
Ste 901
Warrenville, IL 60555
Phone:(630) 653-4240
NPI:1033304373
Website:
https://www.achn.net/
Cultural Training Completed: No
Hours: [Mon, Tue, Wed, Thu, Fri] 08:00 AM - 05:00 PM
Other Language(s):American Sign Language,Spanish,English

IL

DuPage

Federally Qualified Health Center (FQHC)

Cadence Physician Group
Accessibility: Some Criteria Met (P, EB, IB, PA)

Cadence Physician Group
28375 Davis Pkwy
Ste 901
Warrenville, IL 60555
Phone:(630) 653-4240
NPI:1881773232
Website:
https://www.achn.net/
Cultural Training Completed: No
Hours: [Mon, Tue, Wed, Thu, Fri] 08:00 AM - 05:00 PM
Other Language(s):Spanish,French,American Sign Language,Lithuanian,English
Accessibility: Some Criteria Met (P, EB, IB, PA)

West Chicago

Federally Qualified Health Center (FQHC)

ACCESS West Chicago Family Health Center
245 W Roosevelt Rd
West Chicago, IL 60185
Phone:(312) 526-2424
NPI:1699701383
Website:
http://www.achn.net

IL

DuPage

Federally Qualified Health Center (FQHC)

ACCESS West Chicago Family Health Center
Cultural Training Completed: No
Hours: [Mon, Tue, Wed, Thu, Fri] 08:00 AM - 05:00 PM
Accessibility: Details Pending (P, EB, IB, PA)

ACCESS West Chicago Family Health Center
245 W Roosevelt Rd
West Chicago, IL 60185
Phone:(312) 526-2424
NPI:1710065164
Website: http://www.achn.net/
Cultural Training Completed: No
Hours: [Mon, Tue, Wed, Thu, Fri] 08:00 AM - 05:00 PM
Accessibility: Some Criteria Met (P, EB, IB, PA)

Access Community Health Network
245 W Roosevelt Rd
Ste 150 Bldg 14
West Chicago, IL 60185
Phone:(630) 293-4124
NPI:1699701383
Website: http://www.achn.net
Cultural Training Completed: Yes

IL

DuPage

Federally Qualified Health Center (FQHC)

Access Community Health Network
Hours: [Mon, Tue, Wed, Thu, Fri] 08:00 AM - 05:00 PM
Accessibility: Details Pending (P, EB, IB, PA)

Legacy Medical Care Inc.
526 Main St
West Chicago, IL 60185
Phone:(847) 749-2248
NPI:1497181697
Website: https://www.legacymedicalcare.org/
Cultural Training Completed: No
Hours: [Mon, Tue, Wed, Thu, Fri] 08:00 AM - 05:00 PM
Other Language(s):Spanish,Korean,English
Accessibility: Details Pending (P, EB, IB, PA)

West Chicago Family Health Center
245 W Roosevelt Rd
Ste 150
West Chicago, IL 60185
Phone:(630) 293-3550
NPI:1699701383
Website: http://www.achn.net
Cultural Training Completed: Yes

IL

DuPage

Federally Qualified Health Center (FQHC)

West Chicago Family Health Center
Hours: [Mon, Tue, Wed] 08:00 AM - 08:00 PM, Thu 07:00 AM - 08:00 PM, Fri 08:30 AM - 06:00 PM, Sat 08:00 AM - 12:00 PM, Sun 12:00 AM - 12:00 PM
Accessibility: Details Pending (P, EB, IB, PA)

West Chicago Family Health Center
Building 14 Suite 150
West Chicago, IL 60185
Phone:(630) 293-4124
NPI:1710065164
Website: http://www.achn.net/
Cultural Training Completed: No
Hours: [Mon, Tue, Wed, Thu, Fri] 08:00 AM - 05:00 PM
Accessibility: Details Pending (P, EB, IB, PA)

West Chicago Family Health Ctr
245 W Roosevelt Rd
Ste 150
West Chicago, IL 60185
Phone:(888) 308-3728
NPI:1710065164
Website: http://www.achn.net/
Cultural Training Completed: No

IL

DuPage

Federally Qualified Health Center (FQHC)

West Chicago Family Health Ctr
Hours: [Mon, Tue, Wed, Thu, Fri] 08:00 AM - 05:00 PM
Accessibility: Some Criteria Met (P, EB, IB, PA)

Multi-Specialty Group

West Chicago Family Health Center
245 W Roosevelt Rd
West Chicago, IL 60185
Phone:(888) 308-3728
NPI:1699701383
Website: https://www.achn.net
Cultural Training Completed: No
Hours: [Mon, Tue, Wed, Thu, Fri] 08:00 AM - 05:00 PM
Accessibility: Details Pending (P, EB, IB, PA)

West Chicago Family Health Center
245 W Roosevelt Rd
Ste 150 Bldg 14
West Chicago, IL 60185
Phone:(630) 293-4124
NPI:1699701383
Website: https://www.achn.net
Cultural Training Completed: No
Hours: [Mon, Tue, Wed, Thu, Fri] 08:00 AM - 05:00 PM

IL

DuPage

Multi-Specialty Group

West Chicago Family Health Center
Accessibility: Some Criteria Met (P, EB, IB, PA)

West Chicago Family Health Ctr
245 W Roosevelt Rd
Ste 150
West Chicago, IL 60185
Phone:(888) 308-3728
NPI:1699701383
Website:
https://www.achn.net
Cultural Training Completed: No
Hours: [Mon, Tue, Wed, Thu, Fri] 08:00 AM - 05:00 PM
Accessibility: Details Pending (P, EB, IB, PA)

Nurse Practitioner

Cabanillas, Grace Catalina, NP+
Gender: Female
206 S Neltnor Blvd
West Chicago, IL 60185
Phone:(630) 206-8024
NPI:1578227872
Cultural Training Completed: No
Hours: [Mon, Tue, Wed, Thu, Fri] 08:00 AM - 05:00 PM
Other Language(s):Spanish
Accessibility: Some Criteria Met (P, EB, IB, PA)

IL

DuPage

Nurse Practitioner

Patel, Chirag V, NP
Gender: Male
245 W Roosevelt Rd
Ste 150
West Chicago, IL 60185
Phone:(888) 308-3728
NPI:1881063808
Cultural Training Completed: Yes
Hours: [Mon, Tue, Wed, Thu, Fri] 08:00 AM - 05:00 PM
Other Language(s):Gujarati,English
Accessibility: Details Pending (P, EB, IB, PA)

Patel, Chirag V, NP+
Gender: Male
245 W Roosevelt Rd
Ste 150 Bldg 14
West Chicago, IL 60185
Phone:(630) 293-4124
NPI:1881063808
Cultural Training Completed: Yes
Hours: [Mon, Tue, Wed, Thu, Fri] 08:00 AM - 05:00 PM
Other Language(s):Gujarati,English
Accessibility: Some Criteria Met (P, EB, IB, PA)

Patel, Chirag V, NP
Gender: Male
245 W Roosevelt Rd
West Chicago, IL 60185
Phone:(888) 308-3728

IL

DuPage

Nurse Practitioner

Patel, Chirag V, NP
NPI:1881063808
Cultural Training Completed: Yes
Hours: [Mon, Tue, Wed, Thu, Fri] 08:00 AM - 05:00 PM
Other Language(s):Gujarati,English
Accessibility: Details Pending (P, EB, IB, PA)

Nurse Practitioner: Family

Cabanillas, Grace Catalina, NP+
Gender: Female
206 S Neltnor Blvd
West Chicago, IL 60185
Phone:(630) 206-8024
NPI:1578227872
Cultural Training Completed: No
Hours: [Mon, Tue, Wed, Thu, Fri] 08:00 AM - 05:00 PM
Other Language(s):Spanish
Accessibility: Some Criteria Met (P, EB, IB, PA)

Joseph, Colleen M, NP+
Gender: Female
245 W Roosevelt Rd
Ste 150
West Chicago, IL 60185
Phone:(630) 293-3550
NPI:1174982789

IL

DuPage

Nurse Practitioner: Family

Joseph, Colleen M, NP+
Cultural Training Completed: Yes
Hours: [Mon, Tue, Wed, Thu] 08:00 AM - 08:00 PM, Fri 08:30 AM - 06:00 PM, Sat 08:00 AM - 12:00 PM
Other Language(s):Spanish
Accessibility: Some Criteria Met (P, EB, IB, PA)

Kristiansen, Tara R, NP+
Gender: Female
245 W Roosevelt Rd
Ste 150
West Chicago, IL 60185
Phone:(630) 293-3550
NPI:1902539463
Cultural Training Completed: No
Hours: [Mon, Tue, Wed, Thu, Fri] 08:00 AM - 05:00 PM
Other Language(s):Gujarati
Accessibility: Details Pending (P, EB, IB, PA)

Kristiansen, Tara R, NP+
Gender: Female
245 W Roosevelt Rd
Ste 150 Bldg 14
West Chicago, IL 60185
Phone:(630) 293-3550
NPI:1902539463

IL

DuPage

Nurse Practitioner: Family

Kristiansen, Tara R, NP+
Cultural Training Completed: No
Hours: [Mon, Tue, Wed, Thu, Fri] 08:00 AM - 05:00 PM
Other Language(s):Gujarati
Accessibility: Some Criteria Met (P, EB, IB, PA)

Patel, Chirag V, NP
Gender: Male
245 W Roosevelt Rd
Ste 150
West Chicago, IL 60185
Phone:(888) 308-3728
NPI:1881063808
Cultural Training Completed: Yes
Hours: [Mon, Tue, Wed, Thu, Fri] 08:00 AM - 05:00 PM
Other Language(s):Gujarati,English
Accessibility: Details Pending (P, EB, IB, PA)

Patel, Chirag V, NP+
Gender: Male
245 W Roosevelt Rd
Ste 150 Bldg 14
West Chicago, IL 60185
Phone:(630) 293-4124
NPI:1881063808
Cultural Training Completed: Yes

IL

DuPage

Nurse Practitioner: Family

Patel, Chirag V, NP+
Hours: [Mon, Tue, Wed, Thu, Fri] 08:00 AM - 05:00 PM
Other Language(s):Gujarati,English
Accessibility: Some Criteria Met (P, EB, IB, PA)

Patel, Chirag V, NP
Gender: Male
245 W Roosevelt Rd
West Chicago, IL 60185
Phone:(888) 308-3728
NPI:1881063808
Cultural Training Completed: Yes
Hours: [Mon, Tue, Wed, Thu, Fri] 08:00 AM - 05:00 PM
Other Language(s):Gujarati,English
Accessibility: Details Pending (P, EB, IB, PA)

Pediatrics

Gronli, Jerome O, MD+
Gender: Male
946 N Neltnor Blvd
Ste 120
West Chicago, IL 60185
Phone:(630) 717-2300
NPI:1235464165
Cultural Training Completed: No
Hours: Mon 08:00 AM - 08:00 PM, [Tue, Thu]

IL

DuPage

Pediatrics

Gronli, Jerome O, MD+
09:00 AM - 08:00 PM, [Wed, Fri] 09:00 AM - 04:00 PM, Sat 09:00 AM - 12:00 PM
Other Language(s):English,Spanish
Certification(s):Board Certified
Accessibility: Some Criteria Met (P, EB, IB, PA)

Shoshara, Jihad I, MD+
Gender: Male
946 N Neltnor Blvd
Ste 120
West Chicago, IL 60185
Phone:(630) 717-2300
NPI:1770567018
Cultural Training Completed: No
Hours: Mon 08:00 AM - 08:00 PM, [Tue, Thu] 09:00 AM - 08:00 PM, [Wed, Fri] 09:00 AM - 04:00 PM, Sat 09:00 AM - 12:00 PM
Other Language(s):Spanish,Arabic
Certification(s):Board Certified
Accessibility: Some Criteria Met (P, EB, IB, PA)

Trainor, Briana L, MD
Gender: Female
245 W Roosevelt Rd

IL

DuPage

Pediatrics

Trainor, Briana L, MD
Ste 150
West Chicago, IL 60185
Phone:(888) 308-3728
NPI:1407083652
Cultural Training Completed: Yes
Hours: [Mon, Tue, Wed, Thu, Fri] 08:00 AM - 05:00 PM
Other Language(s):English,Spanish
Certification(s):Board Certified
Accessibility: Details Pending (P, EB, IB, PA)

Trainor, Briana L, MD
Gender: Female
245 W Roosevelt Rd
West Chicago, IL 60185
Phone:(888) 308-3728
NPI:1407083652
Cultural Training Completed: Yes
Hours: [Mon, Tue, Wed, Thu, Fri] 08:00 AM - 05:00 PM
Other Language(s):English,Spanish
Certification(s):Board Certified
Accessibility: Details Pending (P, EB, IB, PA)

Trainor, Briana L, MD+
Gender: Female
245 W Roosevelt Rd

IL

DuPage

Pediatrics

Trainor, Briana L, MD+
Ste 150 Bldg 14
West Chicago, IL 60185
Phone:(630) 293-4124
NPI:1407083652
Cultural Training Completed: Yes
Hours: [Mon, Tue, Wed, Thu, Fri] 08:00 AM - 05:00 PM
Other Language(s):English,Spanish
Certification(s):Board Certified
Accessibility: Some Criteria Met (P, EB, IB, PA)

Physician Assistant

Casas, Nelly Michelle, PA+
Gender: Female
206 S Neltnor Blvd
West Chicago, IL 60185
Phone:(630) 206-8024
NPI:1932085701
Cultural Training Completed: Yes
Hours: [Mon, Tue, Wed, Thu, Fri] 08:00 AM - 05:00 PM
Accessibility: Some Criteria Met (P, EB, IB, PA)

Javier, Janielle K, PA+
Gender: Female
245 W Roosevelt Rd
Ste 150 Bldg 14
West Chicago, IL 60185
Phone:(630) 293-4124

IL

DuPage

Physician Assistant

Javier, Janielle K, PA+
NPI:1598634768
Cultural Training Completed: No
Hours: [Mon, Tue, Wed, Thu, Fri] 08:00 AM - 05:00 PM
Accessibility: Details Pending (P, EB, IB, PA)

Toledo, Michelle A, PA+
Gender: Female
245 W Roosevelt Rd
Ste 150
West Chicago, IL 60185
Phone:(630) 293-3550
NPI:1811715162
Cultural Training Completed: No
Hours: [Mon, Tue, Wed, Thu, Fri] 08:00 AM - 05:00 PM
Accessibility: Details Pending (P, EB, IB, PA)

Toledo, Michelle A, PA+
Gender: Female
245 W Roosevelt Rd
Ste 150 Bldg 14
West Chicago, IL 60185
Phone:(630) 293-3550
NPI:1811715162
Cultural Training Completed: No
Hours: [Mon, Tue, Wed, Thu, Fri] 08:00 AM - 05:00 PM

IL

DuPage

Physician Assistant

Toledo, Michelle A, PA+
Accessibility: Some Criteria Met (P, EB, IB, PA)

Westmont

Family Medicine

Almazan, Krystal, MD+
Gender: Female
639 Blackhawk Dr
Westmont, IL 60559
Phone:(630) 963-5440
NPI:1770288748
Cultural Training Completed: No
Hours: [Mon, Tue, Wed, Thu, Fri] 08:00 AM - 05:00 PM
Accessibility: Details Pending (P, EB, IB, PA)

Bahrani, Neda Olivia, DO
Gender: Female
639 Blackhawk Dr
Westmont, IL 60559
Phone:(630) 963-5440
NPI:1497149694
Cultural Training Completed: No
Hours: [Mon, Tue, Wed, Thu, Fri] 08:00 AM - 05:00 PM
Certification(s):Board Certified
Accessibility: Details Pending (P, EB, IB, PA)

IL

DuPage

Family Medicine

Choudhry, Kiran Hasan, MD+
Gender: Female
639 Blackhawk Dr
Westmont, IL 60559
Phone:(630) 963-5440
NPI:1992142376
Cultural Training Completed: No
Hours: [Mon, Tue, Wed, Thu, Fri] 08:00 AM - 05:00 PM
Other Language(s):Urdu
Certification(s):Board Certified
Accessibility: Some Criteria Met (P, EB, IB, PA)

Hulesch, William S, MD+
Gender: Male
639 Blackhawk Dr
Westmont, IL 60559
Phone:(630) 963-5440
NPI:1699744920
Cultural Training Completed: No
Hours: [Mon, Tue, Wed, Thu, Fri] 08:00 AM - 05:00 PM
Other Language(s):Polish,Spanish
Certification(s):Board Certified
Accessibility: Some Criteria Met (P, EB, IB, PA)

Khan, Yasmeen Jamal, MD+
Gender: Female

IL

DuPage

Family Medicine

Khan, Yasmeen Jamal, MD+
639 Blackhawk Dr
Westmont, IL 60559
Phone:(630) 963-5440
NPI:1255673570
Cultural Training Completed: No
Hours: [Mon, Tue, Wed, Thu, Fri] 08:00 AM - 05:00 PM
Other Language(s):Spanish,Urdu,Hindi
Certification(s):Board Certified
Accessibility: Some Criteria Met (P, EB, IB, PA)

Patel, Munira M, MD+
Gender: Female
639 Blackhawk Dr
Westmont, IL 60559
Phone:(630) 963-5440
NPI:1740352491
Cultural Training Completed: No
Hours: [Mon, Tue, Wed, Thu, Fri] 08:00 AM - 05:00 PM
Other Language(s):Hindi
Certification(s):Board Certified
Accessibility: Some Criteria Met (P, EB, IB, PA)

Sirajuddin, Hafsa, DO
Gender: Female
639 Blackhawk Dr
Westmont, IL 60559

IL

DuPage

Family Medicine

Sirajuddin, Hafsa, DO
Phone:(630) 963-5440
NPI:1821739046
Cultural Training Completed: No
Hours: [Mon, Tue, Wed, Thu, Fri] 08:00 AM - 05:00 PM
Accessibility: Details Pending (P, EB, IB, PA)

Sledz, Eva D, MD+
Gender: Female
639 Blackhawk Dr
Westmont, IL 60559
Phone:(630) 963-5440
NPI:1316916067
Cultural Training Completed: No
Hours: [Mon, Tue, Wed, Thu, Fri] 08:00 AM - 05:00 PM
Other Language(s):Polish
Certification(s):Board Certified
Accessibility: Some Criteria Met (P, EB, IB, PA)

Federally Qualified Health Center (FQHC)

DuPage County Health Department Southeast Public Health
422 N Cass Ave
Westmont, IL 60559
Phone:(708) 531-1441
NPI:1083860845
Website:
https://www.aliviomedicalcenter.org/

IL

DuPage

Federally Qualified Health Center (FQHC)

DuPage County Health Department Southeast Public Health
Cultural Training Completed: No
Hours: [Mon, Tue, Wed, Thu, Fri] 08:00 AM - 05:00 PM
Accessibility: Details Pending (P, EB, IB, PA)

Salt Creek Therapy Center Westmont
999 Oakmont Plaza Dr
Ste 100
Westmont, IL 60559
Phone:(855) 692-6482
NPI:1306486022
Website:
https://hospital.uillinois.edu/
Cultural Training Completed: No
Hours: [Mon, Tue, Wed, Thu, Fri] 08:00 AM - 05:00 PM
Accessibility: Details Pending (P, EB, IB, PA)

Physician Assistant

Smetana, Jennifer, PA+
Gender: Female
639 Blackhawk Dr
Westmont, IL 60559
Phone:(630) 963-5440
NPI:1558441626
Cultural Training Completed: No

IL

DuPage

Physician Assistant

Smetana, Jennifer, PA+
Hours: [Mon, Tue, Wed, Thu, Fri] 08:00 AM - 05:00 PM
Certification(s):Board Certified
Accessibility: Some Criteria Met (P, EB, IB, PA)

Wheaton

Federally Qualified Health Center (FQHC)

DuPage County Health Department Central Public Health Center
111 N County Farm Rd
Wheaton, IL 60187
Phone:(708) 531-1441
NPI:1083860845
Website:
https://www.aliviomedicalcenter.org/
Cultural Training Completed: No
Hours: [Mon, Tue, Wed, Thu, Fri] 08:00 AM - 05:00 PM
Accessibility: Details Pending (P, EB, IB, PA)

DuPage County Health Department The Community Center
115 N County Farm Rd
Wheaton, IL 60187
Phone:(630) 682-7400
NPI:1083860845

IL

DuPage

Federally Qualified Health Center (FQHC)

DuPage County Health Department The Community Center
Website: https://www.aliviomedicalcenter.org/
Cultural Training Completed: No
Hours: [Mon, Tue, Wed, Thu, Fri] 08:00 AM - 05:00 PM
Accessibility: Details Pending (P, EB, IB, PA)

DuPage County Health Department The Community Center
115 N County Farm Rd
Wheaton, IL 60187
Phone:(630) 682-7400
NPI:1497872543
Website: https://www.heartlandhealthcenters.org
Cultural Training Completed: No
Hours: [Mon, Tue, Wed, Thu, Fri] 08:00 AM - 05:00 PM
Accessibility: Details Pending (P, EB, IB, PA)

VNA Health Care
111 N County Farm Rd
Wheaton, IL 60187
Phone:(630) 978-2532
NPI:1013257989
Website: https://www.dupagehealth.org/

IL

DuPage

Federally Qualified Health Center (FQHC)

VNA Health Care
Cultural Training Completed: No
Hours: [Mon, Wed, Thu] 08:00 AM - 05:00 PM, [Tue, Fri] 08:00 AM - 04:00 PM
Other Language(s):English
Accessibility: Some Criteria Met (P, EB, IB, PA)

Multi-Specialty Group

ATI Physical Therapy
109 W Geneva Rd
Wheaton, IL 60187
Phone:(630) 784-3251
NPI:1023129681
Cultural Training Completed: No
Hours: [Mon, Tue, Wed, Thu, Fri] 08:00 AM - 05:00 PM
Accessibility: Details Pending (P, EB, IB, PA)

Midwest Post Acute Care PLLC
1325 Manchester Rd
Wheaton, IL 60187
Phone:(630) 668-2500
NPI:1083012074
Cultural Training Completed: No
Hours: [Mon, Tue, Wed, Thu, Fri] 08:00 AM - 05:00 PM
Accessibility: Details Pending (P, EB, IB, PA)

IL

DuPage

Multi-Specialty Group

PediatTrust Wheaton Pediatrics
1725 S Naperville Rd
Ste 100
Wheaton, IL 60189
Phone:(630) 690-7300
NPI:1982958013
Website: https://pediatrust.com
Cultural Training Completed: No
Hours: [Mon, Tue, Wed, Thu, Fri] 08:00 AM - 05:00 PM
Accessibility: Some Criteria Met (P, EB, IB, PA)

Nurse Practitioner: Pediatrics (Babies, Children)

Pierotti, Catherine A, NP+
Gender: Female
1725 S Naperville Rd
Ste 100
Wheaton, IL 60189
Phone:(630) 690-7300
NPI:1144861568
Cultural Training Completed: No
Hours: [Mon, Tue, Wed, Thu, Fri] 08:00 AM - 05:00 PM
Accessibility: Some Criteria Met (P, EB, IB, PA)

IL

DuPage

Pediatrics

Grunenwald, Christienne Marie, MD+
Gender: Female
1725 S Naperville Rd
Ste 100
Wheaton, IL 60189
Phone:(630) 690-7300
NPI:1447611090
Cultural Training Completed: No
Hours: [Mon, Tue, Wed, Thu, Fri] 08:00 AM - 05:00 PM
Accessibility: Some Criteria Met (P, EB, IB, PA)

Ianakiev, Abby Lynn, MD+
Gender: Female
1725 S Naperville Rd
Ste 100
Wheaton, IL 60189
Phone:(630) 690-7300
NPI:1992442677
Cultural Training Completed: No
Hours: [Mon, Tue, Wed, Thu, Fri] 08:00 AM - 05:00 PM
Accessibility: Some Criteria Met (P, EB, IB, PA)

Kelly, John Joseph, MD+
Gender: Male
1725 S Naperville Rd
Ste 100
Wheaton, IL 60189
Phone:(630) 690-7300
NPI:1346700481

IL

DuPage

Pediatrics

Kelly, John Joseph, MD+
Cultural Training Completed: Yes
Hours: [Mon, Tue, Wed, Thu, Fri] 08:00 AM - 05:00 PM
Accessibility: Some Criteria Met (P, EB, IB, PA)

Khan, Abigail Rachael, MD+
Gender: Female
1725 S Naperville Rd
Ste 100
Wheaton, IL 60189
Phone:(630) 690-7300
NPI:1013596246
Cultural Training Completed: No
Hours: [Mon, Tue, Wed, Thu, Fri] 08:00 AM - 05:00 PM
Accessibility: Some Criteria Met (P, EB, IB, PA)

Liber, Peter Ihor, MD+
Gender: Male
1725 S Naperville Rd
Ste 100
Wheaton, IL 60189
Phone:(630) 690-7300
NPI:1073674784
Cultural Training Completed: No
Hours: [Mon, Tue, Wed, Thu, Fri] 08:00 AM - 05:00 PM
Accessibility: Some Criteria Met (P, EB, IB, PA)

IL

DuPage

Pediatrics

Roberts, Thomas William, DO+
Gender: Male
1725 S Naperville Rd
Ste 100
Wheaton, IL 60189
Phone:(630) 690-7300
NPI:1275824625
Cultural Training Completed: Yes
Hours: [Mon, Tue, Wed, Thu, Fri] 08:00 AM - 05:00 PM
Other Language(s):English
Certification(s):Board Certified
Accessibility: Some Criteria Met (P, EB, IB, PA)

Willowbrook

Family Medicine

Nwachukwu, Dennis C, MD+
Gender: Male
6800 N Frontage Rd
Willowbrook, IL 60527
Phone:(888) 584-7888
NPI:1487633566
Cultural Training Completed: No
Hours: [Mon, Tue, Thu, Fri] 08:00 AM - 08:00 PM, Wed 08:00 AM - 05:00 PM, Sat 08:00 AM - 12:00 PM
Other Language(s):Igbo,Afrikaans,English,Farsi,Hindi,Russian,Spanish,Ukrai

IL

DuPage

Family Medicine

Nwachukwu, Dennis C, MD+
nian,Urdu,Vietnamese,Ido
Certification(s):Board Certified
Accessibility: Details Pending (P, EB, IB, PA)

Wahood, Rama, MD+
Gender: Female
980 Plainfield Rd
Willowbrook, IL 60527
Phone:(630) 541-6679
NPI:1245691179
Cultural Training Completed: Yes
Hours: [Mon, Tue, Wed, Thu, Fri] 08:00 AM - 08:00 PM, [Sat, Sun] 08:00 AM - 05:00 PM
Other Language(s):Arabic
Accessibility: Some Criteria Met (P, EB, IB, PA)

Yousuf, Mohammed A, MD+
Gender: Male
6101 S County Line Rd
Willowbrook, IL 60527
Phone:(630) 686-9000
NPI:1811172018
Cultural Training Completed: No
Hours: [Mon, Tue, Wed, Thu, Fri] 08:00 AM - 05:00 PM
Other Language(s):Urdu
Certification(s):Board Certified

IL

DuPage

Family Medicine

Yousuf, Mohammed A, MD+
Accessibility: Details Pending (P, EB, IB, PA)

Family Medicine (General Family Medical Care)

Yousuf, Mohammed A, MD+
Gender: Male
6101 S County Line Rd
Willowbrook, IL 60527
Phone:(630) 686-9000
NPI:1811172018
Cultural Training Completed: No
Hours: [Mon, Tue, Wed, Thu, Fri] 08:00 AM - 05:00 PM
Other Language(s):Urdu
Certification(s):Board Certified
Accessibility: Details Pending (P, EB, IB, PA)

Federally Qualified Health Center (FQHC)

Midwest Express Care 2 Inc
40 75th St
Willowbrook, IL 60527
Phone:(630) 581-5372
NPI:1144528167
Website: https://www.bcfwc.org
Cultural Training Completed: No

IL

DuPage

Federally Qualified Health Center (FQHC)

Midwest Express Care 2 Inc
Hours: [Mon, Tue, Wed, Thu, Fri] 08:00 AM - 05:00 PM
Accessibility: Details Pending (P, EB, IB, PA)

Internal Medicine (General Medical Care)

Barsanti Sekhar, Mary Catherine, MD+
Gender: Female
6800 N Frontage Rd
Willowbrook, IL 60527
Phone:(888) 584-7888
NPI:1528285566
Cultural Training Completed: No
Hours: [Mon, Tue, Thu, Fri] 08:00 AM - 08:00 PM, Wed 08:00 AM - 05:00 PM, Sat 08:00 AM - 12:00 PM
Certification(s):Board Certified
Accessibility: Details Pending (P, EB, IB, PA)

Ozark, Gregory Jerard, MD*
Gender: Male
6800 N Frontage Rd
Willowbrook, IL 60527
Phone:(888) 584-7888
NPI:1558337840
Cultural Training Completed: No
Hours: [Mon, Tue, Thu, Fri] 08:00 AM - 08:00 PM, Wed 08:00 AM - 05:00 PM, Sat 08:00 AM - 12:00 PM
Other Language(s):English
Certification(s):Board Certified
Accessibility: Details Pending (P, EB, IB, PA)

IL

DuPage

Internal Medicine (General Medical Care)

Ozark, Gregory Jerard, MD*
PM, Wed 08:00 AM - 05:00 PM, Sat 08:00 AM - 12:00 PM
Other Language(s):English
Certification(s):Board Certified
Accessibility: Details Pending (P, EB, IB, PA)

Pangan, Antonio A., MD*
Gender: Male
6800 N Frontage Rd
Willowbrook, IL 60527
Phone:(888) 584-7888
NPI:1104892231
Cultural Training Completed: No
Hours: [Mon, Tue, Thu, Fri] 08:00 AM - 08:00 PM, Wed 08:00 AM - 05:00 PM, Sat 08:00 AM - 12:00 PM
Other Language(s):English
Certification(s):Board Certified
Accessibility: Details Pending (P, EB, IB, PA)

Renner, Heidi B, MD+
Gender: Female
6800 N Frontage Rd
Willowbrook, IL 60527
Phone:(888) 584-7888
NPI:1972706299

IL

DuPage

Internal Medicine (General Medical Care)

Renner, Heidi B, MD+
Cultural Training Completed: No
Hours: [Mon, Tue, Thu, Fri] 08:00 AM - 08:00 PM, Wed 08:00 AM - 05:00 PM, Sat 08:00 AM - 12:00 PM
Other Language(s):English
Certification(s):Board Certified
Accessibility: Details Pending (P, EB, IB, PA)

Tuerk, Emily M, MD+
Gender: Female
6800 N Frontage Rd
Willowbrook, IL 60527
Phone:(888) 584-7888
NPI:1881854669
Cultural Training Completed: No
Hours: [Mon, Tue, Thu, Fri] 08:00 AM - 08:00 PM, Wed 08:00 AM - 05:00 PM, Sat 08:00 AM - 12:00 PM
Other Language(s):English
Certification(s):Board Certified
Accessibility: Details Pending (P, EB, IB, PA)

Veselik, Keith, MD*
Gender: Male
6800 N Frontage Rd
Willowbrook, IL 60527
Phone:(888) 584-7888

IL

DuPage

Internal Medicine (General Medical Care)

Veselik, Keith, MD*
NPI:1649246943
Cultural Training Completed: No
Hours: [Mon, Tue, Thu, Fri] 08:00 AM - 08:00 PM, Wed 08:00 AM - 05:00 PM, Sat 08:00 AM - 12:00 PM
Other Language(s):English
Certification(s):Board Certified
Accessibility: Details Pending (P, EB, IB, PA)

Multi-Specialty Group

ATI Physical Therapy Willowbrook
7191 S Kingery Hwy
Ste L6
Willowbrook, IL 60527
Phone:(630) 455-6630
NPI:1023129681
Cultural Training Completed: No
Hours: [Mon, Tue, Wed, Thu, Fri] 07:00 AM - 07:00 PM
Accessibility: Some Criteria Met (P, EB, IB, PA)

Chateau Nursing Snf
7050 S Madison St
Willowbrook, IL 60527
Phone:(630) 323-6380
NPI:1083012074
Cultural Training Completed: No

IL

DuPage

Multi-Specialty Group

Chateau Nursing Snf
Hours: [Mon, Tue, Wed, Thu, Fri, Sat] 08:00 AM - 05:00 PM
Other Language(s):English
Accessibility: Details Pending (P, EB, IB, PA)

Loyola University Medical Center
6800 N Frontage Rd
Willowbrook, IL 60527
Phone:(888) 584-7888
NPI:1336159961
Website: http://www.loyolamedicine.org
Cultural Training Completed: No
Hours: [Mon, Tue, Wed, Thu, Fri] 08:00 AM - 05:00 PM
Accessibility: Details Pending (P, EB, IB, PA)

Midwest Express Clinic
40 75th St
Willowbrook, IL 60527
Phone:(630) 581-5372
NPI:1548692890
Website: http://www.midwestexpressclinic.com
Cultural Training Completed: Yes
Hours: [Mon, Tue, Wed, Thu, Fri] 08:00 AM - 05:00 PM, [Sat, Sun] 08:00 AM - 08:00 PM

IL

DuPage

Multi-Specialty Group

Midwest Express Clinic
Accessibility: Some Criteria Met (P, EB, IB, PA)

Midwest Geriatrics LLC
6101 S County Line Rd
Willowbrook, IL 60527
Phone:(630) 686-9000
NPI:1619334406
Website: http://www.amitahealth.org/
Cultural Training Completed: No
Hours: [Mon, Tue, Wed, Thu, Fri] 08:00 AM - 05:00 PM
Accessibility: Details Pending (P, EB, IB, PA)

Nurse Practitioner

Vayalil, Mejo Jacob, APNP+
Gender: Female
6900 S Madison St
Ste 101
Willowbrook, IL 60527
Phone:(630) 986-1177
NPI:1184199143
Cultural Training Completed: Yes
Hours: [Mon, Tue, Wed, Thu, Fri] 09:00 AM - 04:00 PM
Other Language(s):Malayalam
Accessibility: Details Pending (P, EB, IB, PA)

IL

DuPage

Nurse Practitioner: Family

Rashevska, Yuliya L, APRN+
Gender: Female
6853 Kingery Hwy
Willowbrook, IL 60527
Phone:(630) 387-6577
NPI:1619526175
Cultural Training Completed: Yes
Hours: [Mon, Tue, Thu] 09:00 AM - 06:00 PM, Wed 08:00 AM - 05:00 PM, Fri 09:00 AM - 05:00 PM, Sat 08:00 AM - 03:00 PM
Other Language(s):Ukrainian, Russian,Polish,English
Accessibility: Some Criteria Met (P, EB, IB, PA)

Vayalil, Mejo Jacob, APNP+
Gender: Female
6900 S Madison St
Ste 101
Willowbrook, IL 60527
Phone:(630) 986-1177
NPI:1184199143
Cultural Training Completed: Yes
Hours: [Mon, Tue, Wed, Thu, Fri] 09:00 AM - 04:00 PM
Other Language(s):Malayalam
Certification(s):Board Certified

IL

DuPage

Nurse Practitioner: Family

Vayalil, Mejo Jacob, APNP+
Accessibility: Details Pending (P, EB, IB, PA)

Walter, Meredith, APRN+
Gender: Female
980 Plainfield Rd
Willowbrook, IL 60527
Phone:(630) 541-6679
NPI:1740736719
Cultural Training Completed: Yes
Hours: [Mon, Tue, Wed, Thu, Fri, Sat, Sun] 08:00 AM - 05:00 PM
Other Language(s):Spanish,Arabic,Albanian
Accessibility: Details Pending (P, EB, IB, PA)

Pediatrics

Barsanti Sekhar, Mary Catherine, MD+
Gender: Female
6800 N Frontage Rd
Willowbrook, IL 60527
Phone:(888) 584-7888
NPI:1528285566
Cultural Training Completed: No
Hours: [Mon, Tue, Thu, Fri] 08:00 AM - 08:00 PM, Wed 08:00 AM - 05:00 PM, Sat 08:00 AM - 12:00 PM
Certification(s):Board Certified

IL

DuPage

Pediatrics

Barsanti Sekhar, Mary Catherine, MD+
Accessibility: Details Pending (P, EB, IB, PA)

Ozark, Gregory Jerard, MD*
Gender: Male
6800 N Frontage Rd
Willowbrook, IL 60527
Phone:(888) 584-7888
NPI:1558337840
Cultural Training Completed: No
Hours: [Mon, Tue, Thu, Fri] 08:00 AM - 08:00 PM, Wed 08:00 AM - 05:00 PM, Sat 08:00 AM - 12:00 PM
Other Language(s):English
Certification(s):Board Certified
Accessibility: Details Pending (P, EB, IB, PA)

Pangan, Antonio A., MD*
Gender: Male
6800 N Frontage Rd
Willowbrook, IL 60527
Phone:(888) 584-7888
NPI:1104892231
Cultural Training Completed: No
Hours: [Mon, Tue, Thu, Fri] 08:00 AM - 08:00 PM, Wed 08:00 AM - 05:00 PM, Sat 08:00 AM - 12:00 PM

IL

DuPage

Pediatrics

Pangan, Antonio A., MD*
Other Language(s):English
Certification(s):Board Certified
Accessibility: Details Pending (P, EB, IB, PA)

Renner, Heidi B, MD+
Gender: Female
6800 N Frontage Rd
Willowbrook, IL 60527
Phone:(888) 584-7888
NPI:1972706299
Cultural Training Completed: No
Hours: [Mon, Tue, Thu, Fri] 08:00 AM - 08:00 PM, Wed 08:00 AM - 05:00 PM, Sat 08:00 AM - 12:00 PM
Other Language(s):English
Certification(s):Board Certified
Accessibility: Details Pending (P, EB, IB, PA)

Sankari, Susan, MD+
Gender: Female
6855 Kingery Hwy
Willowbrook, IL 60527
Phone:(630) 920-1800
NPI:1306984216
Cultural Training Completed: No
Hours: [Mon, Tue, Wed, Thu, Fri] 08:00 AM - 05:00 PM

IL

DuPage

Pediatrics

Sankari, Susan, MD+
Other Language(s):Arabic
Certification(s):Board Certified
Accessibility: Details Pending (P, EB, IB, PA)

Tuerk, Emily M, MD+
Gender: Female
6800 N Frontage Rd
Willowbrook, IL 60527
Phone:(888) 584-7888
NPI:1881854669
Cultural Training Completed: No
Hours: [Mon, Tue, Thu, Fri] 08:00 AM - 08:00 PM, Wed 08:00 AM - 05:00 PM, Sat 08:00 AM - 12:00 PM
Other Language(s):English
Certification(s):Board Certified
Accessibility: Details Pending (P, EB, IB, PA)

Veselik, Keith, MD*
Gender: Male
6800 N Frontage Rd
Willowbrook, IL 60527
Phone:(888) 584-7888
NPI:1649246943
Cultural Training Completed: No
Hours: [Mon, Tue, Thu, Fri] 08:00 AM - 08:00 PM, Wed 08:00 AM - 05:00 PM, Sat 08:00 AM - 12:00 PM

IL

DuPage

Pediatrics

Veselik, Keith, MD*
Other Language(s):English
Certification(s):Board Certified
Accessibility: Details Pending (P, EB, IB, PA)

Single Specialty Group

Midwest Digestive Center
6900 S Madison St
Ste 102
Willowbrook, IL 60527
Phone:(630) 325-8684
NPI:1023387040
Website: https://midwestdigestivecenter.com/
Cultural Training Completed: No
Hours: [Mon, Tue, Wed, Thu, Fri] 08:00 AM - 05:00 PM
Accessibility: Some Criteria Met (I P, I EB, I IB, I PA)

Winfield

Federally Qualified Health Center (FQHC)

Greater Family Health
25 N Winfield Rd
Winfield, IL 60190
Phone:(630) 933-6091
NPI:1720142557
Website: http://www.gefcc.org
Cultural Training Completed: No

IL

DuPage

Federally Qualified Health Center (FQHC)

Greater Family Health
Hours: [Mon, Tue, Wed, Thu, Fri] 08:00 AM - 05:00 PM
Accessibility: Some Criteria Met (P, EB, IB, PA)

Multi-Specialty Group

Lurie Children's at Northwestern Medicine Central DuPage Hospital Pediatric Outpatient Center
25 N Winfield Rd
Winfield, IL 60190
Phone:(630) 933-2314
NPI:1518064716
Website: https://www.luriechildrens.org
Cultural Training Completed: No
Hours: [Mon, Tue, Wed, Thu, Fri] 08:00 AM - 05:00 PM
Accessibility: Some Criteria Met (P, EB, IB, PA)

Lurie Children's at Northwestern Medicine Central DuPage Hospital Pediatric Outpatient Center
25 N Winfield Rd
Winfield, IL 60190
Phone:(630) 933-4291
NPI:1518064716

IL

DuPage

Multi-Specialty Group

Lurie Children's at Northwestern Medicine Central DuPage Hospital Pediatric Outpatient Center
Website: http://www.luriechildrens.org
Cultural Training Completed: No
Hours: [Mon, Tue, Wed, Thu, Fri] 08:00 AM - 05:00 PM
Accessibility: Some Criteria Met (P, EB, IB, PA)

Midwest Post Acute Care PLLC
28W141 Liberty St
Winfield, IL 60190
Phone:(888) 705-8722
NPI:1083012074
Cultural Training Completed: No
Hours: [Mon, Tue, Wed, Thu, Fri] 08:00 AM - 05:00 PM
Accessibility: Details Pending (P, EB, IB, PA)

Single Specialty Group

Nephrology Associates Of Northern Illinois Ltd
25 N Winfield Rd
Ste 414
Winfield, IL 60190
Phone:(630) 369-0780
NPI:1134319924

IL

DuPage

Single Specialty Group

Nephrology Associates Of Northern Illinois Ltd
Cultural Training Completed: No
Hours: [Mon, Tue, Wed, Thu, Fri] 08:00 AM - 05:00 PM
Accessibility: Some Criteria Met (P, EB, IB, PA)

Nephrology Associates of Northern Illinois
25 N Winfield Rd
Winfield, IL 60190
Phone:(630) 690-1220
NPI:1134319924
Cultural Training Completed: No
Hours: [Mon, Tue, Wed, Thu, Fri] 08:00 AM - 05:00 PM
Accessibility: Some Criteria Met (P, EB, IB, PA)

Wood Dale

Multi-Specialty Group

ATI Physical Therapy Wood Dale
335 W Irving Park Rd
Wood Dale, IL 60191
Phone:(630) 238-7940
NPI:1023129681
Cultural Training Completed: No
Hours: [Mon, Tue, Wed, Thu, Fri] 07:00 AM - 07:00 PM

IL

DuPage

Multi-Specialty Group

ATI Physical Therapy Wood Dale
Accessibility: Some Criteria Met (P, EB, IB, PA)

Woodridge

Family Medicine

Al-Sakkal, Sandra, MD+
Gender: Female
2363 63rd St
Woodridge, IL 60517
Phone:(630) 716-7510
NPI:1023705233
Cultural Training Completed: No
Hours: [Mon, Tue, Wed, Thu, Fri] 08:00 AM - 05:00 PM
Other Language(s):Arabic
Accessibility: Some Criteria Met (P, EB, IB, PA)

Bruce, Lydia S, MD+
Gender: Female
2363 63rd St
Woodridge, IL 60517
Phone:(630) 716-7510
NPI:1316334816
Cultural Training Completed: No
Hours: [Mon, Tue, Wed, Thu, Fri] 08:00 AM - 05:00 PM
Certification(s):Board Certified
Accessibility: Some Criteria Met (P, EB, IB, PA)

IL

DuPage

Family Medicine

Ghanayem Kubilius, Kathryn Maria, MD+
Gender: Female
3329 75th St
Ste 202
Woodridge, IL 60517
Phone:(630) 646-6750
NPI:1467942409
Cultural Training Completed: No
Hours: [Mon, Tue, Wed, Thu, Fri] 08:00 AM - 05:00 PM
Other Language(s):Spanish
Certification(s):Board Certified
Accessibility: Some Criteria Met (P, EB, IB, PA)

Hohner, Elita Lois, DO+
Gender: Female
2363 63rd St
Woodridge, IL 60517
Phone:(630) 716-7510
NPI:1528309879
Cultural Training Completed: No
Hours: [Mon, Tue, Wed, Thu, Fri] 08:00 AM - 05:00 PM
Certification(s):Board Certified
Accessibility: Some Criteria Met (P, EB, IB, PA)

Kidder, Sarah J, DO+
Gender: Female
3329 75th St
Ste 202
Woodridge, IL 60517
Phone:(630) 646-6750
NPI:1629204961
Cultural Training Completed: Yes
Hours: [Mon, Tue, Wed, Thu, Fri] 08:00 AM - 05:00 PM
Other Language(s):English
Certification(s):Board Certified
Accessibility: Some Criteria Met (P, EB, IB, PA)

Kunchala, Vinitha, MD+
Gender: Female
2363 63rd St
Woodridge, IL 60517
Phone:(630) 716-7510
NPI:1477756732
Cultural Training Completed: No
Hours: [Mon, Tue, Wed, Thu, Fri] 08:00 AM - 05:00 PM
Other Language(s):Hindi,Telugu,Tamil,Spanish,English
Accessibility: Some Criteria Met (P, EB, IB, PA)

Love, Nicholas Adam, DO+
Gender: Male
3329 75th St
Ste 202
Woodridge, IL 60517
Phone:(630) 646-6750
NPI:1992016901
Cultural Training Completed: Yes
Hours: [Mon, Tue, Wed, Thu, Fri] 08:00 AM - 05:00 PM
Other Language(s):English
Certification(s):Board Certified
Accessibility: Some Criteria Met (P, EB, IB, PA)

Marin, Thelma S, MD+
Gender: Female
7530 Woodward Ave
Ste A
Woodridge, IL 60517
Phone:(630) 910-1177
NPI:1588621601
Cultural Training Completed: Yes
Hours: [Mon, Tue, Wed, Thu, Fri] 08:00 AM - 05:00 PM
Other Language(s):Tamil,Hindi
Certification(s):Board Certified
Accessibility: Some Criteria Met (P, EB, IB, PA)

Marin, Thelma S, MD+
Gender: Female
7530 Woodward Ave
Woodridge, IL 60517
Phone:(630) 910-1177
NPI:1588621601
Cultural Training Completed: Yes
Hours: [Mon, Tue, Wed, Thu, Fri] 08:00 AM - 05:00 PM
Other Language(s):Tamil,Hindi
Certification(s):Board Certified
Accessibility: Some Criteria Met (P, EB, IB, PA)

Meek, Jonathan David, MD+
Gender: Male
2363 63rd St
Woodridge, IL 60517

Marin, Thelma S, MD+
NPI:1588621601
Cultural Training Completed: Yes
Hours: [Mon, Tue, Wed, Thu, Fri] 08:00 AM - 05:00 PM
Other Language(s):Tamil,Hindi
Certification(s):Board Certified
Accessibility: Some Criteria Met (P, EB, IB, PA)

Martinez, Jaime A, MD+
Gender: Male
3329 75th St
Ste 202
Woodridge, IL 60517
Phone:(630) 646-6750
NPI:1962713909
Cultural Training Completed: Yes
Hours: [Mon, Tue, Wed, Thu, Fri] 08:00 AM - 05:00 PM
Other Language(s):Spanish,English
Certification(s):Board Certified
Accessibility: Some Criteria Met (P, EB, IB, PA)

IL

DuPage

Family Medicine

Meek, Jonathan David, MD+
Phone:(630) 716-7510
NPI:1366416380
Cultural Training Completed: No
Hours: [Mon, Tue, Wed, Thu, Fri] 08:00 AM - 05:00 PM
Certification(s):Board Certified
Accessibility: Some Criteria Met (P, EB, IB, PA)

Norman, Laura M, DO+
Gender: Female
2363 63rd St
Woodridge, IL 60517
Phone:(630) 861-6275
NPI:1982041471
Cultural Training Completed: Yes
Hours: [Mon, Tue, Wed, Thu, Fri] 08:00 AM - 05:00 PM
Certification(s):Board Certified
Accessibility: Details Pending (P, EB, IB, PA)

Norman, Laura M, DO+
Gender: Female
2363 63rd St
Fl 4
Woodridge, IL 60517
Phone:(630) 716-7510
NPI:1982041471
Cultural Training Completed: Yes

IL

DuPage

Family Medicine

Norman, Laura M, DO+
Hours: [Mon, Tue, Wed, Thu, Fri] 08:00 AM - 05:00 PM
Certification(s):Board Certified
Accessibility: Details Pending (P, EB, IB, PA)

Patel, Vijaykumar C, MD*
Gender: Male
7530 Woodward Ave
Ste A
Woodridge, IL 60517
Phone:(630) 910-1177
NPI:1972619294
Cultural Training Completed: No
Hours: [Mon, Tue, Wed, Thu, Fri] 08:00 AM - 05:00 PM
Other Language(s):Spanish,Gujarati,Hindi,Swahili,Farsi,Iranian,Persian,English
Certification(s):Board Certified
Accessibility: Some Criteria Met (P, EB, IB, PA)

Patel, Vijaykumar C, MD+
Gender: Male
7530 Woodward Ave
Woodridge, IL 60517
Phone:(630) 910-1177
NPI:1972619294
Cultural Training Completed: No

IL

DuPage

Family Medicine

Patel, Vijaykumar C, MD+
Hours: [Mon, Tue, Wed, Thu, Fri] 08:00 AM - 05:00 PM
Other Language(s):Spanish,Gujarati,Hindi,Swahili,Farsi,Iranian,Persian,English
Certification(s):Board Certified
Accessibility: Some Criteria Met (P, EB, IB, PA)

Straczynski, Edyta K, MD*
Gender: Female
3329 75th St
Ste 202
Woodridge, IL 60517
Phone:(630) 646-6750
NPI:1558396085
Cultural Training Completed: Yes
Hours: [Mon, Tue, Wed, Thu, Fri] 08:00 AM - 05:00 PM
Other Language(s):Polish
Certification(s):Board Certified
Accessibility: Some Criteria Met (P, EB, IB, PA)

Verran, Emilie Margaret, DO#
Gender: Female
3329 75th St
Ste 202
Woodridge, IL 60517
Phone:(630) 646-6750

IL

DuPage

Family Medicine

Verran, Emilie Margaret, DO#
NPI:1649915034
Cultural Training Completed: No
Hours: [Mon, Tue, Wed, Thu, Fri] 08:00 AM - 05:00 PM
Accessibility: Some Criteria Met (P, EB, IB, PA)

York, Kelsey Michelle, MPAS+
Gender: Female
2363 63rd St
Woodridge, IL 60517
Phone:(630) 716-7510
NPI:1750831129
Cultural Training Completed: No
Hours: [Mon, Tue, Wed, Thu, Fri] 08:00 AM - 05:00 PM
Accessibility: Some Criteria Met (P, EB, IB, PA)

Family Medicine (General Family Medical Care): Adolescent Medicine (Teenagers)

Kidder, Sarah J, DO+
Gender: Female
3329 75th St
Ste 202
Woodridge, IL 60517
Phone:(630) 646-6750
NPI:1629204961
Cultural Training Completed: Yes

IL

DuPage

Family Medicine (General Family Medical Care): Adolescent Medicine (Teenagers)

Kidder, Sarah J, DO+
Hours: [Mon, Tue, Wed, Thu, Fri] 08:00 AM - 05:00 PM
Other Language(s):English
Accessibility: Some Criteria Met (P, EB, IB, PA)

Internal Medicine (General Medical Care)

Patel, Umang S, MD+
Gender: Male
7530 Woodward Ave
Ste A
Woodridge, IL 60517
Phone:(630) 910-1177
NPI:1265548077
Website: https://care.advocatehealth.com
Cultural Training Completed: No
Hours: [Mon, Tue, Wed, Thu, Fri] 08:00 AM - 05:00 PM
After Hours Phone Number:(630) 910-1177
Other Language(s):Gujarati,Hindi,Iranian
Certification(s):Board Certified
Accessibility: Some Criteria Met (P, EB, IB, PA)

IL

DuPage

Internal Medicine (General Medical Care)

Patel, Umang S, MD+
Gender: Male
7530 Woodward Ave
Woodridge, IL 60517
Phone:(630) 910-1177
NPI:1265548077
Cultural Training Completed: No
Hours: [Mon, Tue, Wed, Thu, Fri] 08:00 AM - 05:00 PM
Other Language(s):Gujarati,Hindi,Iranian
Certification(s):Board Certified
Accessibility: Some Criteria Met (P, EB, IB, PA)

Multi-Specialty Group

Associates in Nephrology SC
7530 Woodward Ave
Woodridge, IL 60517
Phone:(847) 420-5150
NPI:1184694259
Website: http://www.care.advocatehealth.com
Cultural Training Completed: Yes
Hours: [Mon, Tue, Wed, Thu, Fri] 08:00 AM - 05:00 PM
Accessibility: Details Pending (P, EB, IB, PA)

Chicago Arthritis LLC
3510 Hobson Rd
Ste 304

IL

DuPage

Multi-Specialty Group

Chicago Arthritis LLC
Woodridge, IL 60517
Phone:(630) 241-4655
NPI:1477915221
Cultural Training Completed: No
Hours: [Mon, Tue, Wed, Thu, Fri] 08:00 AM - 05:00 PM
Accessibility: Details Pending (P, EB, IB, PA)

Endeavor Health Medical Group
3329 75th St
Fl 2
Woodridge, IL 60517
Phone:(630) 646-7000
NPI:1497701882
Website: http://www.northshore.org
Cultural Training Completed: No
Hours: [Mon, Tue, Wed, Thu, Fri] 08:00 AM - 05:00 PM
Accessibility: Some Criteria Met (P, EB, IB, PA)

Endeavor Health Medical Group
3329 75th St
Ste 202
Woodridge, IL 60517
Phone:(630) 646-6750
NPI:1497701882
Website: http://www.northshore.org

IL

DuPage

Multi-Specialty Group

Endeavor Health Medical Group
Cultural Training Completed: No
Hours: [Mon, Tue, Wed, Thu, Fri] 08:00 AM - 05:00 PM
Accessibility: Some Criteria Met (P, EB, IB, PA)

Endeavor Health Medical Group
3329 75th St
Fl 1
Woodridge, IL 60517
Phone:(630) 646-7000
NPI:1497701882
Website: http://www.northshore.org
Cultural Training Completed: No
Hours: [Mon, Tue, Wed, Thu, Fri] 08:00 AM - 05:00 PM
Accessibility: Some Criteria Met (P, EB, IB, PA)

Endeavor Health Medical Group
3329 75th St
Ste 200
Woodridge, IL 60517
Phone:(630) 964-9400
NPI:1497701882
Website: http://www.northshore.org
Cultural Training Completed: No

IL

DuPage

Multi-Specialty Group

Endeavor Health Medical Group
Hours: [Mon, Tue, Wed, Thu, Fri] 08:00 AM - 05:00 PM
Accessibility: Some Criteria Met (P, EB, IB, PA)

UChicago Medicine AdventHealth Woodridge Surgical Oncology
2363 63rd St
Woodridge, IL 60517
Phone:(630) 216-4861
NPI:1619334406
Website: http://www.amitahealth.org/
Cultural Training Completed: No
Hours: [Mon, Tue, Wed, Thu, Fri] 08:00 AM - 05:00 PM
Accessibility: Details Pending (P, EB, IB, PA)

Woodridge Clinic SC
7530 Woodward Ave
Woodridge, IL 60517
Phone:(630) 910-1177
NPI:1033259395
Website: http://www.care.advocatehealth.com
Cultural Training Completed: No
Hours: [Mon, Tue, Wed, Thu, Fri] 08:00 AM - 05:00 PM

IL

DuPage

Multi-Specialty Group

Woodridge Clinic SC
Accessibility: Some Criteria Met (P, EB, IB, PA)

Woodridge Clinic SC
7530 Woodward Ave
Ste A
Woodridge, IL 60517
Phone:(630) 910-1177
NPI:1033259395
Website: http://www.care.advocatehealth.com
Cultural Training Completed: No
Hours: [Mon, Tue, Wed, Thu, Fri] 08:00 AM - 05:00 PM
Accessibility: Some Criteria Met (P, EB, IB, PA)

Nurse Practitioner

Colby, Anne Marie Morse, CNP#
Gender: Female
3329 75th St
Woodridge, IL 60517
Phone:(630) 527-3645
NPI:1689078875
Cultural Training Completed: No
Hours: [Mon, Tue, Wed, Thu, Fri] 08:00 AM - 05:00 PM, [Sat, Sun] 09:00 AM - 04:00 PM
Accessibility: Some Criteria Met (P, EB, IB, PA)

IL

DuPage

Nurse Practitioner

Oliveros, Arthur Pilapil, DNP+
Gender: Male
3540 Seven Bridges Dr
Ste 100
Woodridge, IL 60517
Phone:(331) 269-9896
NPI:1275992323
Cultural Training Completed: No
Hours: [Tue, Thu, Fri] 09:00 AM - 05:00 PM, Wed 09:00 AM - 03:00 PM
Other Language(s):Tagalog
Certification(s):Board Certified
Accessibility: Details Pending (P, EB, IB, PA)

Parker, Rachelle L, APRN+
Gender: Female
8645 Woodward Ave
Woodridge, IL 60517
Phone:(866) 389-2727
NPI:1578091054
Cultural Training Completed: Yes
Hours: [Mon, Tue, Wed, Thu, Fri] 08:00 AM - 05:00 PM
Accessibility: Details Pending (P, EB, IB, PA)

Warnes, Kristine S., CNP+
Gender: Female
3329 75th St
Woodridge, IL 60517

IL

DuPage

Nurse Practitioner

Warnes, Kristine S., CNP+
Phone:(630) 527-3645
NPI:1871543264
Cultural Training Completed: No
Hours: [Mon, Tue, Wed, Thu, Fri] 08:00 AM - 05:00 PM, [Sat, Sun] 09:00 AM - 04:00 PM
Accessibility: Some Criteria Met (P, EB, IB, PA)

Nurse Practitioner: Family

Colby, Anne Marie Morse, CNP#
Gender: Female
3329 75th St
Woodridge, IL 60517
Phone:(630) 527-3645
NPI:1689078875
Cultural Training Completed: No
Hours: [Mon, Tue, Wed, Thu, Fri] 08:00 AM - 05:00 PM, [Sat, Sun] 09:00 AM - 04:00 PM
Accessibility: Some Criteria Met (P, EB, IB, PA)

Crowe, Ann, DNP+
Gender: Female
2363 63rd St
Woodridge, IL 60517
Phone:(630) 716-7510
NPI:1851249866
Cultural Training Completed: No

IL

DuPage

Nurse Practitioner: Family

Crowe, Ann, DNP+
Hours: [Mon, Tue, Wed, Thu, Fri] 08:00 AM - 05:00 PM
Accessibility: Some Criteria Met (P, EB, IB, PA)

Frazzini, Tracy Marie, NP+
Gender: Female
8645 Woodward Ave
Woodridge, IL 60517
Phone:(866) 389-2727
NPI:1790057164
Cultural Training Completed: No
Hours: [Mon, Tue, Wed, Thu, Fri] 08:00 AM - 05:00 PM
Accessibility: Details Pending (P, EB, IB, PA)

Hermann, Taylor, CNP+
Gender: Female
2363 63rd St
Woodridge, IL 60517
Phone:(630) 716-7510
NPI:1780407619
Cultural Training Completed: No
Hours: [Mon, Tue, Wed, Thu, Fri] 08:00 AM - 05:00 PM
Accessibility: Some Criteria Met (P, EB, IB, PA)

Oliveros, Arthur Pilapil, DNP+
Gender: Male

IL

DuPage

Nurse Practitioner: Family

Oliveros, Arthur Pilapil, DNP+
3540 Seven Bridges Dr
Ste 100
Woodridge, IL 60517
Phone:(331) 269-9896
NPI:1275992323
Cultural Training Completed: No
Hours: [Tue, Thu, Fri] 09:00 AM - 05:00 PM, Wed 09:00 AM - 03:00 PM
Other Language(s):Tagalog
Accessibility: Details Pending (P, EB, IB, PA)

Parker, Rachelle L, APRN+
Gender: Female
8645 Woodward Ave
Woodridge, IL 60517
Phone:(866) 389-2727
NPI:1578091054
Cultural Training Completed: Yes
Hours: [Mon, Tue, Wed, Thu, Fri] 08:00 AM - 05:00 PM
Accessibility: Details Pending (P, EB, IB, PA)

Patel, Pooja, NP+
Gender: Female
7530 Woodward Ave
Ste A
Woodridge, IL 60517
Phone:(630) 910-1177
NPI:1982427704

IL

DuPage

Nurse Practitioner: Family

Patel, Pooja, NP+
Cultural Training Completed: No
Hours: [Mon, Tue, Wed, Thu, Fri] 08:00 AM - 05:00 PM
Other Language(s):Hindi
Accessibility: Some Criteria Met (P, EB, IB, PA)

Warnes, Kristine S., CNP+
Gender: Female
3329 75th St
Woodridge, IL 60517
Phone:(630) 527-3645
NPI:1871543264
Cultural Training Completed: No
Hours: [Mon, Tue, Wed, Thu, Fri] 08:00 AM - 05:00 PM, [Sat, Sun] 09:00 AM - 04:00 PM
Accessibility: Some Criteria Met (P, EB, IB, PA)

Zielbauer, Kristina F, NP+
Gender: Female
8645 Woodward Ave
Woodridge, IL 60517
Phone:(866) 389-2727
NPI:1730646993
Cultural Training Completed: Yes
Hours: [Mon, Tue, Wed, Thu, Fri] 08:00 AM - 05:00 PM

IL

DuPage

Nurse Practitioner: Family

Zielbauer, Kristina F, NP+
Other Language(s):English
Certification(s):Board Certified
Accessibility: Details Pending (P, EB, IB, PA)

Pediatrics

Barakat, Rouba A, MD+
Gender: Female
7451 Woodward Ave
Ste 108
Woodridge, IL 60517
Phone:(630) 724-0357
NPI:1255375887
Cultural Training Completed: Yes
Hours: [Mon, Tue, Wed, Thu, Fri, Sat] 09:00 AM - 03:00 PM
Other Language(s):Arabic,English
Certification(s):Board Certified
Accessibility: Some Criteria Met (P, EB, IB, PA)

Physician Assistant

Anwar, Farzeen A, PA-C+
Gender: Female
7530 Woodward Ave
Ste A
Woodridge, IL 60517
Phone:(630) 910-1177

IL

DuPage

Physician Assistant

Anwar, Farzeen A, PA-C+
NPI:1013059534
Cultural Training Completed: No
Hours: [Mon, Tue, Wed, Thu, Fri] 08:00 AM - 05:00 PM
Other Language(s):Hindi,Urdu,Spanish
Certification(s):Board Certified
Accessibility: Some Criteria Met (I P, I EB, I IB, I PA)

Sannareddy, Swetha Kumara, PA*
Gender: Female
7530 Woodward Ave Ste A
Woodridge, IL 60517
Phone:6309101177
NPI:1104339910
Cultural Training Completed: No
Hours: [Mon, Tue, Wed, Thu, Fri] 08:00 AM - 05:00 PM
Other Language(s):Telugu,Tamil,Hindi,Spanish,English
Accessibility: Some Criteria Met (I P, I EB, I IB, I PA)

Sannareddy, Swetha Kumara, PA+
Gender: Female
7530 Woodward Ave
Woodridge, IL 60517

IL

DuPage

Physician Assistant

Sannareddy, Swetha Kumara, PA+
Phone:(630) 910-1177
NPI:1104339910
Cultural Training Completed: No
Hours: [Mon, Tue, Wed, Thu, Fri] 08:00 AM - 05:00 PM
Other Language(s):Telugu,Tamil,Hindi,Spanish,English
Accessibility: Some Criteria Met (I P, I EB, P IB, I PA)

York, Kelsey Michelle, MPAS+
Gender: Female
2363 63rd St
Woodridge, IL 60517
Phone:(630) 716-7510
NPI:1750831129
Cultural Training Completed: No
Hours: [Mon, Tue, Wed, Thu, Fri] 08:00 AM - 05:00 PM
Certification(s):Board Certified
Accessibility: Some Criteria Met (I P, I EB, I IB, I PA)

Grundy

Channahon

Family Medicine

JeganMohan, Janandana K, MD+
Gender: Female
27025 W Eames St

IL

Grundy

Family Medicine

JeganMohan, Janandana K, MD+
Channahon, IL 60410
Phone:(815) 467-1988
NPI:1942468145
Cultural Training Completed: No
Hours: [Mon, Tue, Thu, Fri] 08:30 AM - 05:00 PM, Wed 08:00 AM - 05:00 PM
Other Language(s):English
Certification(s):Board Certified
Accessibility: Some Criteria Met (I P, I EB, I IB, P PA)

Multi-Specialty Group

Morris Hospital Cardiovascular Specialists
27240 W Saxony Dr Ste 203
Channahon, IL 60410
Phone:(815) 705-1000
NPI:1376658658
Website: https://www.morrishospital.org
Cultural Training Completed: No
Hours: Mon 09:00 AM - 05:00 PM, Tue 08:30 AM - 04:30 PM, Wed 09:00 AM - 04:30 PM, Thu 08:00 AM - 04:00 PM, Fri 08:00 AM - 05:00 PM

IL

Grundy

Multi-Specialty Group

Morris Hospital Cardiovascular Specialists
Accessibility: Details Pending (P P, P EB, P IB, P PA)

Provena Medical Group
27025 W Eames St
Channahon, IL 60410
Phone:(815) 467-1988
NPI:1831204536
Website: https://www.amitahealth.org
Cultural Training Completed: No
Hours: [Mon, Tue, Thu, Fri] 08:30 AM - 05:00 PM, Wed 08:00 AM - 05:00 PM
Other Language(s):English
Accessibility: Some Criteria Met (I P, I EB, I IB, P PA)

Coal City

Family Medicine

Fares, Ramzy, MD+
Gender: Male
5775 E State Route 113
Coal City, IL 60416
Phone:(815) 634-0100
NPI:1740862663
Cultural Training Completed: No
Hours: [Mon, Tue, Wed, Thu, Fri] 08:00 AM - 05:00 PM

IL

Grundy

Family Medicine

Fares, Ramzy, MD+
Other Language(s):Arabic
Certification(s):Board Certified
Accessibility: Details Pending (P, EB, IB, PA)

Jurak, Daniel Martin, DO+
Gender: Male
935 E Division St
Coal City, IL 60416
Phone:(815) 634-8447
NPI:1912919259
Cultural Training Completed: No
Hours: [Mon, Tue, Wed, Thu, Fri] 08:00 AM - 05:00 PM
Accessibility: Details Pending (P, EB, IB, PA)

Robinson, N'Djamina Angelika, MD+
Gender: Female
5775 E State Route 113
Coal City, IL 60416
Phone:(815) 634-0100
NPI:1821416587
Cultural Training Completed: Yes
Hours: [Mon, Tue, Wed, Thu, Fri, Sun] 07:30 AM - 07:30 PM, Sat 07:30 AM - 03:00 PM
Other Language(s):English
Certification(s):Board Certified

IL

Grundy

Family Medicine

Robinson, N'Djamina Angelika, MD+
Accessibility: Some Criteria Met (P, EB, IB, PA)

Multi-Specialty Group

ATI Physical Therapy Diamond
2595 E Division St
Coal City, IL 60416
Phone:(815) 634-8420
NPI:1023129681
Cultural Training Completed: No
Hours: [Mon, Tue, Wed, Thu, Fri] 08:00 AM - 05:00 PM
Accessibility: Details Pending (P, EB, IB, PA)

Coal City West Campus
5775 E State Route 113
Coal City, IL 60416
Phone:(815) 634-0100
NPI:1417061193
Website: http://www.riversidehealthcare.org
Cultural Training Completed: No
Hours: [Mon, Tue, Wed, Thu, Fri, Sun] 07:30 AM - 07:30 PM, Sat 07:30 AM - 03:00 PM
Other Language(s):English
Accessibility: Some Criteria Met (P, EB, IB, PA)

IL

Grundy

Multi-Specialty Group

Riverside Health System
5775 E Highway 113
Coal City, IL 60416
Phone:(815) 634-0100
NPI:1417061193
Website: http://www.riversidehealthcare.org
Cultural Training Completed: No
Hours: [Mon, Tue, Wed, Thu, Fri] 08:00 AM - 05:00 PM
Accessibility: Details Pending (P, EB, IB, PA)

Nurse Practitioner: Family

Barton, Krista Rose, NP+
Gender: Female
5775 E State Route 113
Coal City, IL 60416
Phone:(815) 634-0100
NPI:1144854373
Cultural Training Completed: No
Hours: [Mon, Tue, Wed, Thu, Fri, Sun] 07:30 AM - 07:30 PM, Sat 07:30 AM - 03:00 PM
Other Language(s):English
Certification(s):Board Certified
Accessibility: Some Criteria Met (P, EB, IB, PA)

IL

Grundy

Nurse Practitioner: Family

Campo, Tara A, ARNP+
Gender: Female
5775 E State Route 113
Coal City, IL 60416
Phone:(815) 634-0100
NPI:1144737123
Cultural Training Completed: No
Hours: [Mon, Tue, Wed, Thu, Fri, Sun] 07:30 AM - 07:30 PM, Sat 07:30 AM - 03:00 PM
Other Language(s):English
Certification(s):Board Certified
Accessibility: Some Criteria Met (P, EB, IB, PA)

Goodwin, Lindsey A, NP+
Gender: Female
5775 E State Route 113
Coal City, IL 60416
Phone:(815) 634-0100
NPI:1912879834
Cultural Training Completed: No
Hours: [Mon, Tue, Wed, Thu, Fri, Sun] 07:30 AM - 07:30 PM, Sat 07:30 AM - 03:00 PM
Accessibility: Some Criteria Met (P, EB, IB, PA)

Leclear, Katherine Marie, NP+
Gender: Female
5775 E State Route 113

IL

Grundy

Nurse Practitioner: Family

Leclear, Katherine Marie, NP+
Coal City, IL 60416
Phone:(815) 634-0100
NPI:1093597791
Cultural Training Completed: No
Hours: [Mon, Tue, Wed, Thu, Fri, Sun] 07:30 AM - 07:30 PM, Sat 07:30 AM - 03:00 PM
Accessibility: Some Criteria Met (I P, I EB, I IB, P PA)

Diamond

Internal Medicine (General Medical Care)

Analytis, Spyro D, MD+
Gender: Male
1450 E Division St
Diamond, IL 60416
Phone:(815) 634-3500
NPI:1407953441
Cultural Training Completed: Yes
Hours: [Mon, Tue, Wed, Thu, Fri] 08:00 AM - 05:00 PM
Other Language(s):Greek
Certification(s):Board Certified
Accessibility: Some Criteria Met (I P, I EB, P IB, I PA)

IL

Grundy

Multi-Specialty Group

Morris Hospital Cardiovascular Specialists
1450 E Division St
Diamond, IL 60416
Phone:(815) 705-1000
NPI:1376658658
Website: https://www.morrishospital.org
Cultural Training Completed: No
Hours: [Mon, Tue, Wed, Thu, Fri] 08:00 AM - 05:00 PM
Accessibility: Details Pending (P P, P EB, P IB, P PA)

Nurse Practitioner

Johnson, Stacey R, APN+
Gender: Female
1450 E Division St
Diamond, IL 60416
Phone:(815) 634-3500
NPI:1679978803
Cultural Training Completed: No
Hours: [Mon, Tue, Wed, Thu, Fri] 08:00 AM - 05:00 PM
Other Language(s):English
Accessibility: Some Criteria Met (I P, I EB, P IB, I PA)

IL

Grundy

Nurse Practitioner: Family

Johnson, Stacey R, APN+
Gender: Female
1450 E Division St
Diamond, IL 60416
Phone:(815) 634-3500
NPI:1679978803
Cultural Training Completed: No
Hours: [Mon, Tue, Wed, Thu, Fri] 08:00 AM - 05:00 PM
Other Language(s):English
Accessibility: Some Criteria Met (I P, I EB, P IB, I PA)

Pediatrics

Anjum, Darakhshan, MD+
Gender: Female
1450 E Division St
Diamond, IL 60416
Phone:(815) 634-3500
NPI:1568751972
Cultural Training Completed: Yes
Hours: [Mon, Tue, Wed, Thu, Fri] 08:00 AM - 05:00 PM
Other Language(s):English,Hindi,Urdu
Certification(s):Board Certified
Accessibility: Some Criteria Met (I P, I EB, P IB, I PA)

IL

Grundy

Gardner

Family Medicine

Thomas, Jennifer L, MD+
Gender: Female
409 N State Route 53
Gardner, IL 60424
Phone:(815) 458-2532
NPI:1811181712
Cultural Training Completed: Yes
Hours: [Mon, Tue, Wed, Thu, Fri] 08:00 AM - 05:00 PM
Other Language(s):English
Certification(s):Board Certified
Accessibility: Some Criteria Met (I P, I EB, I IB, I PA)

Nurse Practitioner: Family

Ulivi, Kathleen Ann, APRN+
Gender: Female
409 N State Route 53
Gardner, IL 60424
Phone:(815) 237-0413
NPI:1619219110
Cultural Training Completed: No
Hours: [Mon, Tue, Wed, Thu, Fri] 08:00 AM - 05:00 PM
After Hours Phone Number:(815) 237-0413
Other Language(s):English

IL

Grundy

Nurse Practitioner: Family

Ulivi, Kathleen Ann, APRN+
Accessibility: Some Criteria Met (P, EB, IB, PA)

Minooka

Family Medicine

Syed, Hassnain S, MD+
Gender: Male
603 W Mondamin St
Minooka, IL 60447
Phone:(815) 521-1010
NPI:1669798542
Cultural Training Completed: No
Hours: [Mon, Tue, Wed, Thu, Fri] 08:00 AM - 05:00 PM
Other Language(s):Hindi,Punjabi,Urdu
Accessibility: Some Criteria Met (P, EB, IB, PA)

Multi-Specialty Group

ATI Physical Therapy Minooka
2081 Ridge Rd
Ste 101
Minooka, IL 60447
Phone:(815) 467-1612
NPI:1023129681
Cultural Training Completed: No
Hours: [Mon, Tue, Wed, Thu, Fri] 08:00 AM - 05:00 PM

IL

Grundy

Multi-Specialty Group

ATI Physical Therapy Minooka
Accessibility: Details Pending (P, EB, IB, PA)

Nurse Practitioner

Todd, Angela Marie, APN+
Gender: Female
603 W Mondamin St
Minooka, IL 60447
Phone:(815) 521-1010
NPI:1336565134
Cultural Training Completed: Yes
Hours: [Mon, Tue, Wed, Thu, Fri] 08:00 AM - 05:00 PM
Other Language(s):English
Accessibility: Some Criteria Met (P, EB, IB, PA)

Nurse Practitioner: Family

Todd, Angela Marie, APN+
Gender: Female
603 W Mondamin St
Minooka, IL 60447
Phone:(815) 521-1010
NPI:1336565134
Cultural Training Completed: Yes
Hours: [Mon, Tue, Wed, Thu, Fri] 08:00 AM - 05:00 PM
Other Language(s):English

IL

Grundy

Nurse Practitioner: Family

Todd, Angela Marie, APN+
Accessibility: Some Criteria Met (P, EB, IB, PA)

Morris

Family Medicine

Benig, Vincent R, MD+
Gender: Male
100 Gore Rd
Morris, IL 60450
Phone:(815) 942-1421
NPI:1487609772
Cultural Training Completed: No
Hours: [Mon, Tue, Wed, Thu, Fri] 08:00 AM - 05:00 PM
Certification(s):Board Certified
Accessibility: Details Pending (P, EB, IB, PA)

Jones, Jennifer L, MD
Gender: Female
1499 Lakewood Dr
Ste C
Morris, IL 60450
Phone:(815) 942-4506
NPI:1477510717
Cultural Training Completed: Yes
Hours: [Mon, Tue, Wed, Thu, Fri] 08:00 AM - 05:00 PM
Other Language(s):English

IL

Grundy

Family Medicine

Jones, Jennifer L, MD
Accessibility: Details Pending (P, EB, IB, PA)

Lawton, Bradley R, MD#
Gender: Male
1300 Dresden Dr
Morris, IL 60450
Phone:(815) 942-5200
NPI:1568440949
Cultural Training Completed: Yes
Hours: [Mon, Tue, Wed, Thu, Fri] 08:00 AM - 05:00 PM
After Hours Phone Number:(815) 942-5200
Other Language(s):English
Accessibility: Some Criteria Met (P, EB, IB, PA)

Internal Medicine (General Medical Care)

Lee, Choongkoon J, MD
Gender: Female
1802 N Davidson St
Ste 211
Morris, IL 60450
Phone:(815) 740-1900
NPI:1497761811
Cultural Training Completed: No
Hours: [Mon, Tue, Wed, Thu, Fri] 08:00 AM - 05:00 PM
Other Language(s):English,Korean

IL

Grundy

Internal Medicine (General Medical Care)

Lee, Choongkoon J, MD
Certification(s):Board Certified
Accessibility: Details Pending (P, EB, IB, PA)

Roumeliotis, Peter C, MD+
Gender: Male
1300 Dresden Dr
Morris, IL 60450
Phone:(815) 942-5200
NPI:1942280326
Cultural Training Completed: Yes
Hours: [Mon, Tue, Wed, Thu, Fri] 08:00 AM - 05:00 PM
Other Language(s):English,Greek
Accessibility: Some Criteria Met (P, EB, IB, PA)

Vermillion, David G, MD+
Gender: Male
1802 N Division St
Ste 201
Morris, IL 60450
Phone:(815) 513-5625
NPI:1093718801
Cultural Training Completed: No
Hours: [Mon, Tue, Wed, Thu, Fri] 08:00 AM - 05:00 PM
Other Language(s):English

IL

Grundy

Internal Medicine (General Medical Care)

Vermillion, David G, MD+
Accessibility: Some Criteria Met (P, EB, IB, PA)

Multi-Specialty Group

ATI Physical Therapy Morris
201 E US Route 6
Morris, IL 60450
Phone:(855) 692-8478
NPI:1023129681
Cultural Training Completed: No
Hours: [Mon, Tue, Wed, Thu, Fri] 08:00 AM - 05:00 PM
Accessibility: Details Pending (P, EB, IB, PA)

MacNab Foot and Ankle Center, PC
151 W High St
Morris, IL 60450
Phone:(815) 941-5000
NPI:1952718488
Website: https://www.macnabfootandanklecenter.com/
Cultural Training Completed: No
Hours: [Mon, Tue, Wed, Thu, Fri] 08:00 AM - 05:00 PM
Other Language(s):English
Accessibility: Details Pending (P, EB, IB, PA)

IL

Grundy

Multi-Specialty Group

Morris Hospital Cardiovascular Specialists
1345 Edwards St
Ste 2
Morris, IL 60450
Phone:(815) 705-1000
NPI:1376658658
Website: https://www.morrishospital.org
Cultural Training Completed: No
Hours: [Mon, Tue, Wed, Thu, Fri] 08:00 AM - 05:00 PM
Accessibility: Details Pending (P, EB, IB, PA)

Morris Hospital Cardiovascular Specialists - YMCA
2200 DuPont Ave
Morris, IL 60450
Phone:(815) 705-1000
NPI:1376658658
Website: https://www.morrishospital.org
Cultural Training Completed: No
Hours: [Mon, Tue, Wed, Thu, Fri] 08:00 AM - 05:00 PM
Accessibility: Details Pending (P, EB, IB, PA)

Morris Office
1600 W US Route 6
Morris, IL 60450
Phone:(815) 942-2932

IL

Grundy

Multi-Specialty Group

Morris Office
NPI:1427260207
Website: http://www.morrishospital.org/
Cultural Training Completed: No
Hours: [Mon, Tue, Wed, Thu, Fri] 08:00 AM - 05:00 PM
Other Language(s):English,Polish
Accessibility: Details Pending (P, EB, IB, PA)

Nephrology Associates of Northern Illinois, Ltd.
948 W US Route 6
Morris, IL 60450
Phone:(815) 744-5550
NPI:1124069182
Website: http://www.care.advocatehealth.com
Cultural Training Completed: No
Hours: [Mon, Tue, Wed, Thu, Fri] 08:00 AM - 05:00 PM
Accessibility: Details Pending (P, EB, IB, PA)

Nephrology Associates of Northern Illinois, Ltd.
1345 Edwards St
Ste 3
Morris, IL 60450
Phone:(815) 905-2209

IL

Grundy

Multi-Specialty Group

Nephrology Associates of Northern Illinois, Ltd.
NPI:1124069182
Website: http://www.care.advocatehealth.com
Cultural Training Completed: No
Hours: [Mon, Tue, Wed, Thu, Fri] 08:00 AM - 05:00 PM
Accessibility: Details Pending (P, EB, IB, PA)

Nurse Practitioner

Greggain, Jennifer A, NP+
Gender: Female
1051 W US Route 6
Ste 300
Morris, IL 60450
Phone:(815) 467-0555
NPI:1356779318
Cultural Training Completed: Yes
Hours: [Mon, Tue, Wed, Thu, Fri] 08:00 AM - 05:00 PM
Other Language(s):English
Accessibility: Some Criteria Met (P, EB, IB, PA)

Sheedy, Kira Lynn, ARNP+
Gender: Female
1300 Dresden Dr
Morris, IL 60450
Phone:(815) 942-5200
NPI:1770311748

IL

Grundy

Nurse Practitioner

Sheedy, Kira Lynn, ARNP+
Cultural Training Completed: No
Hours: [Mon, Tue, Wed, Thu, Fri] 08:00 AM - 05:00 PM
Accessibility: Some Criteria Met (P, EB, IB, PA)

Nurse Practitioner: Family

Brumfield, Jennifer L, APRN+
Gender: Female
1715 N Division St
Ste A
Morris, IL 60450
Phone:(815) 942-1550
NPI:1609592674
Cultural Training Completed: Yes
Hours: [Mon, Tue, Wed, Thu, Fri] 08:00 AM - 05:00 PM
Accessibility: Details Pending (P, EB, IB, PA)

Brumfield, Jennifer L, APRN+
Gender: Female
1715 N Division St
Morris, IL 60450
Phone:(815) 942-1550
NPI:1609592674
Cultural Training Completed: Yes
Hours: [Mon, Tue, Wed, Thu, Fri] 08:00 AM - 05:00 PM

IL

Grundy

Nurse Practitioner: Family

Brumfield, Jennifer L, APRN+
Accessibility: Details Pending (P, EB, IB, PA)

Duncan, Jessica, NP+
Gender: Female
1300 Dresden Dr
Morris, IL 60450
Phone:(815) 942-5200
NPI:1992624068
Cultural Training Completed: No
Hours: [Mon, Tue, Wed, Thu, Fri] 08:00 AM - 05:00 PM
Accessibility: Details Pending (P, EB, IB, PA)

Greggain, Jennifer A, NP+
Gender: Female
1051 W US Route 6
Ste 300
Morris, IL 60450
Phone:(815) 467-0555
NPI:1356779318
Cultural Training Completed: Yes
Hours: [Mon, Tue, Wed, Thu, Fri] 08:00 AM - 05:00 PM
Other Language(s):English
Accessibility: Some Criteria Met (P, EB, IB, PA)

Maddox, Amanda, NP+
Gender: Female
100 Gore Rd

IL

Grundy

Nurse Practitioner: Family

Maddox, Amanda, NP+
Morris, IL 60450
Phone:(815) 942-0545
NPI:1477286615
Cultural Training Completed: No
Hours: [Mon, Tue, Wed, Thu, Fri] 08:00 AM - 05:00 PM
Accessibility: Details Pending (P, EB, IB, PA)

Sheedy, Kira Lynn, ARNP+
Gender: Female
1300 Dresden Dr
Morris, IL 60450
Phone:(815) 942-5200
NPI:1770311748
Cultural Training Completed: No
Hours: [Mon, Tue, Wed, Thu, Fri] 08:00 AM - 05:00 PM
Accessibility: Some Criteria Met (P, EB, IB, PA)

Pediatrics

Best, Ian P, MD#
Gender: Male
100 Gore Rd
Morris, IL 60450
Phone:(815) 705-3300
NPI:1659359248
Cultural Training Completed: No
Hours: [Mon, Tue, Wed, Thu, Fri] 08:00 AM - 05:00 PM

IL

Grundy

Pediatrics

Best, Ian P, MD#
Other Language(s):Spanish,English
Certification(s):Board Certified
Accessibility: Details Pending (P, EB, IB, PA)

Hill, Melissa Marie Dubert, MD+
Gender: Female
100 Gore Rd
Morris, IL 60450
Phone:(815) 364-8919
NPI:1902246309
Cultural Training Completed: No
Hours: [Mon, Tue, Wed, Thu, Fri] 08:00 AM - 05:00 PM
Other Language(s):English
Certification(s):Board Certified
Accessibility: Details Pending (P, EB, IB, PA)

Johnson, Richard C, MD+
Gender: Male
320 Liberty St
Morris, IL 60450
Phone:(815) 942-5335
NPI:1629153135
Cultural Training Completed: No
Hours: [Mon, Tue, Thu, Fri] 09:00 AM - 05:00 PM, Wed 08:00 AM - 05:00 PM

IL

Grundy

Pediatrics

Johnson, Richard C, MD+
Other Language(s):English
Certification(s):Board Certified
Accessibility: Some Criteria Met (P, EB, IB, PA)

Vermillion, David G, MD+
Gender: Male
1802 N Division St
Ste 201
Morris, IL 60450
Phone:(815) 513-5625
NPI:1093718801
Cultural Training Completed: No
Hours: [Mon, Tue, Wed, Thu, Fri] 08:00 AM - 05:00 PM
Other Language(s):English
Certification(s):Board Certified
Accessibility: Some Criteria Met (P, EB, IB, PA)

Single Specialty Group

C Jane Lee MD
1802 N Davidson St
Ste 211
Morris, IL 60450
Phone:(815) 740-1900
NPI:1497761811
Cultural Training Completed: No
Hours: [Mon, Tue, Wed, Thu, Fri] 08:00 AM - 05:00 PM

IL

Grundy

Single Specialty Group

C Jane Lee MD
Accessibility: Details Pending (P, EB, IB, PA)

Forefront Dermatology SC
1600 W US Route 6
Morris, IL 60450
Phone:(815) 941-9500
NPI:1548632805
Website: https://forefrontdermatology.com/
Cultural Training Completed: No
Hours: [Mon, Tue, Wed, Thu, Fri] 08:00 AM - 05:00 PM
Accessibility: Details Pending (P, EB, IB, PA)

Johnson Pediatrics
320 Liberty St
Morris, IL 60450
Phone:(815) 942-5335
NPI:1629153135
Website: https://www.crhpc.org
Cultural Training Completed: No
Hours: [Mon, Tue, Thu, Fri] 09:00 AM - 05:00 PM, Wed 08:00 AM - 05:00 PM
Other Language(s):English
Accessibility: Some Criteria Met (P, EB, IB, PA)

IL

Grundy

Single Specialty Group

Nephrology Associates of Northern Illinois, Ltd
1345 Edwards St
Ste 3
Morris, IL 60450
Phone:(815) 905-2209
NPI:1134319924
Cultural Training Completed: No
Hours: [Mon, Tue, Wed, Thu, Fri] 08:00 AM - 05:00 PM
Accessibility: Some Criteria Met (P, EB, IB, PA)

Kane

Aurora

Allergy (Allergies) & Immunology (Immune System)

Moinuddin, Akil, MD+
Gender: Male
302 E New York St
Aurora, IL 60505
Phone:(630) 844-0080
NPI:1548292683
Cultural Training Completed: No
Hours: [Mon, Tue, Wed, Thu, Fri] 08:00 AM - 05:00 PM
Other Language(s):English,Hindi,Urdu,Spanish,Telugu
Accessibility: Some Criteria Met (P, EB, IB, PA)

IL

Kane

Critical Care Medicine

Rodney, Simi S, MD+
Gender: Female
323 Weston Ave
Aurora, IL 60505
Phone:(630) 534-1621
NPI:1003052150
Cultural Training Completed: Yes
Hours: [Mon, Tue, Wed, Thu, Fri] 08:00 AM - 05:00 PM
Accessibility: Some Criteria Met (P, EB, IB, PA)

Rodney, Simi S, MD+
Gender: Female
400 N Highland Ave
Aurora, IL 60506
Phone:(630) 892-4355
NPI:1003052150
Cultural Training Completed: Yes
Hours: [Mon, Tue, Wed, Thu, Fri] 08:00 AM - 05:00 PM
Accessibility: Some Criteria Met (P, EB, IB, PA)

Family Medicine

Ahmed, Sarah, MD+
Gender: Female
2020 Ogden Ave
Ste 400
Aurora, IL 60504
Phone:(630) 692-5563
NPI:1891958880
Cultural Training Completed: No
Hours: [Mon, Tue, Wed, Thu, Fri] 08:00 AM - 05:00 PM

IL

Kane

Family Medicine

Ahmed, Sarah, MD+
Other Language(s):Urdu,Hindi,English
Certification(s):Board Certified
Accessibility: Details Pending (P, EB, IB, PA)

Ahmed, Sarah, MD+
Gender: Female
2020 Ogden Ave
Ste 120
Aurora, IL 60504
Phone:(630) 692-5563
NPI:1891958880
Cultural Training Completed: No
Hours: [Mon, Tue, Wed, Thu, Fri] 08:00 AM - 05:00 PM
Other Language(s):Urdu,Hindi,English
Certification(s):Board Certified
Accessibility: Details Pending (P, EB, IB, PA)

Aiyash, Omar Z, MD+
Gender: Male
2020 Ogden Ave
Ste 400
Aurora, IL 60504
Phone:(630) 692-5563
NPI:1295186492
Cultural Training Completed: No
Hours: [Mon, Tue, Wed, Thu, Fri] 08:00 AM - 05:00 PM

IL

Kane

Family Medicine

Aiyash, Omar Z, MD+
Other Language(s):English
Certification(s):Board Certified
Accessibility: Details Pending (P, EB, IB, PA)

Aiyash, Omar Z, MD+
Gender: Male
2020 Ogden Ave
Ste 330
Aurora, IL 60504
Phone:(630) 692-5563
NPI:1295186492
Cultural Training Completed: No
Hours: [Mon, Tue, Wed, Thu, Fri] 08:00 AM - 05:00 PM
Other Language(s):English
Certification(s):Board Certified
Accessibility: Details Pending (P, EB, IB, PA)

Aiyash, Omar Z, MD+
Gender: Male
1901 W Galena Blvd
Aurora, IL 60506
Phone:(630) 692-5960
NPI:1295186492
Cultural Training Completed: No
Hours: [Mon, Tue, Wed, Thu, Fri] 08:00 AM - 05:00 PM
Other Language(s):English

IL

Kane

Family Medicine

Aiyash, Omar Z, MD+
Certification(s):Board Certified
Accessibility: Details Pending (P, EB, IB, PA)

Ali, Majad, MD+
Gender: Male
2020 Ogden Ave
Ste 400
Aurora, IL 60504
Phone:(630) 692-5060
NPI:1457399636
Cultural Training Completed: No
Hours: [Mon, Tue, Wed, Thu, Fri] 08:00 AM - 05:00 PM
Other Language(s):Urdu,Punjabi,English
Certification(s):Board Certified
Accessibility: Details Pending (P, EB, IB, PA)

Ali, Majad, MD+
Gender: Male
2020 Ogden Ave
Ste 360
Aurora, IL 60504
Phone:(630) 692-5060
NPI:1457399636
Cultural Training Completed: No
Hours: [Mon, Tue, Wed, Thu, Fri] 08:00 AM - 05:00 PM
Other Language(s):Urdu,Punjabi,English

IL

Kane

Family Medicine

Ali, Majad, MD+
Certification(s):Board Certified
Accessibility: Details Pending (P, EB, IB, PA)

Ali, Majad, MD
Gender: Male
2020 Ogden Ave
Ste 330
Aurora, IL 60504
Phone:(630) 692-5060
NPI:1457399636
Cultural Training Completed: No
Hours: [Mon, Tue, Wed, Thu, Fri] 08:00 AM - 05:00 PM
Other Language(s):Urdu,Punjabi,English
Certification(s):Board Certified
Accessibility: Details Pending (P, EB, IB, PA)

Bhatti, Shahtaj, DO+
Gender: Female
2285 Sequoia Dr
Aurora, IL 60506
Phone:(630) 859-6859
NPI:1447817879
Cultural Training Completed: No
Hours: [Mon, Tue, Wed, Thu, Fri] 08:00 AM - 05:00 PM
Other Language(s):Urdu
Certification(s):Board Certified

IL

Kane

Family Medicine

Bhatti, Shahtaj, DO+
Accessibility: Some Criteria Met (P, EB, IB, PA)

Bilskey, Patrick L, DO+
Gender: Male
1901 W Galena Blvd
Aurora, IL 60506
Phone:(630) 692-5960
NPI:1205901832
Cultural Training Completed: No
Hours: [Mon, Tue, Wed, Thu, Fri] 08:00 AM - 05:00 PM
Other Language(s):English
Certification(s):Board Certified
Accessibility: Details Pending (P, EB, IB, PA)

Brotea, Cristina S, MD+
Gender: Female
1300 N Highland Ave
Ste 9
Aurora, IL 60506
Phone:(630) 301-7595
NPI:1346364502
Cultural Training Completed: Yes
Hours: [Mon, Tue, Wed, Thu, Fri, Sat] 08:00 AM - 05:00 PM
Other Language(s):Breton,Spanish,Romanian
Certification(s):Board Certified

IL

Kane

Family Medicine

Brotea, Cristina S, MD+
Accessibility: Some Criteria Met (P, EB, IB, PA)

Cosgrove Counts, Kristen M., MD+
Gender: Female
2285 Sequoia Dr
Aurora, IL 60506
Phone:(630) 859-6700
NPI:1255393732
Cultural Training Completed: No
Hours: [Mon, Tue, Wed, Thu, Fri] 08:00 AM - 05:00 PM
Certification(s):Board Certified
Accessibility: Some Criteria Met (P, EB, IB, PA)

Davine, John E, MD+
Gender: Male
2020 Ogden Ave
Ste 400
Aurora, IL 60504
Phone:(630) 692-5563
NPI:1245226497
Cultural Training Completed: No
Hours: [Mon, Tue, Wed, Thu, Fri] 08:00 AM - 05:00 PM
Other Language(s):English
Certification(s):Board Certified
Accessibility: Details Pending (P, EB, IB, PA)

IL

Kane

Family Medicine

Drynan, Kristin Dawn, MD+
Gender: Female
2285 Sequoia Dr
Aurora, IL 60506
Phone:(630) 859-6700
NPI:1457441537
Cultural Training Completed: No
Hours: [Mon, Tue, Wed, Thu, Fri] 08:00 AM - 05:00 PM
Certification(s):Board Certified
Accessibility: Some Criteria Met (P, EB, IB, PA)

Fann, Brenda K, MD+
Gender: Female
2020 Ogden Ave
Ste 330
Aurora, IL 60504
Phone:(630) 978-4850
NPI:1356442347
Cultural Training Completed: No
Hours: [Mon, Tue, Wed, Thu, Fri] 08:00 AM - 05:00 PM
Other Language(s):English
Certification(s):Board Certified
Accessibility: Details Pending (P, EB, IB, PA)

Galla-Pagadala, Aruna, MD+
Gender: Female
2285 Sequoia Dr
Aurora, IL 60506

IL

Kane

Family Medicine

Galla-Pagadala, Aruna, MD+
Phone:(630) 859-6700
NPI:1033310024
Cultural Training Completed: No
Hours: [Mon, Tue, Wed, Thu, Fri] 08:00 AM - 05:00 PM
Other Language(s):Hindi,Telugu
Certification(s):Board Certified
Accessibility: Some Criteria Met (P, EB, IB, PA)

Habib, Muhammad A, MD+
Gender: Male
2285 Sequoia Dr
Aurora, IL 60506
Phone:(630) 859-6859
NPI:1144362773
Cultural Training Completed: No
Hours: [Mon, Tue, Wed, Thu, Fri] 08:00 AM - 05:00 PM
Other Language(s):Arabic,English,Urdu
Certification(s):Board Certified
Accessibility: Some Criteria Met (P, EB, IB, PA)

Hudoba, Shennin Y, MD+
Gender: Female
2020 Ogden Ave
Ste 330
Aurora, IL 60504
Phone:(630) 978-4850
NPI:1477057842
Cultural Training Completed: No
Hours: [Mon, Tue, Wed, Thu, Fri] 08:00 AM - 05:00 PM
Other Language(s):Mandarin
Certification(s):Board Certified
Accessibility: Details Pending (P, EB, IB, PA)

Kadakia, Kinjal M, MD+
Gender: Female
1901 W Galena Blvd
Aurora, IL 60506
Phone:(630) 692-5960
NPI:1619133469
Cultural Training Completed: No
Hours: [Mon, Tue, Wed, Thu, Fri] 08:00 AM - 05:00 PM
Other Language(s):English
Certification(s):Board Certified
Accessibility: Details Pending (P, EB, IB, PA)

Kapil, Neha, MD+
Gender: Female
2020 Ogden Ave
Ste 330
Aurora, IL 60504
Phone:(630) 978-4850
NPI:1740418227
Cultural Training Completed: No
Hours: [Mon, Tue, Wed, Thu, Fri] 08:00 AM - 05:00 PM
Other Language(s):Hindi,English
Certification(s):Board Certified
Accessibility: Details Pending (P, EB, IB, PA)

Kelly, Richard P, DO
Gender: Male
1221 N Highland Ave
Aurora, IL 60506
Phone:(630) 264-8440
NPI:1831118264
Cultural Training Completed: No
Hours: [Mon, Tue, Wed, Thu, Fri] 08:00 AM - 05:00 PM
Certification(s):Board Certified
Accessibility: Some Criteria Met (P, EB, IB, PA)

Kinsella Stallter, Patricia A, DO+
Gender: Female
1901 W Galena Blvd
Aurora, IL 60506
Phone:(630) 692-5960
NPI:1174519664
Cultural Training Completed: No
Hours: [Mon, Tue, Wed, Thu, Fri] 08:00 AM - 05:00 PM
Other Language(s):English
Certification(s):Board Certified
Accessibility: Details Pending (P, EB, IB, PA)

Kunickaite, Jurate, DO+
Gender: Female
2285 Sequoia Dr
Aurora, IL 60506
Phone:(630) 859-6895
NPI:1013320100
Cultural Training Completed: No
Hours: [Mon, Tue, Wed, Thu, Fri] 08:00 AM - 05:00 PM
Other Language(s):Lithuanian
Certification(s):Board Certified
Accessibility: Some Criteria Met (P, EB, IB, PA)

Lopez, Ivan R, MD+
Gender: Male
2003 Montgomery Rd
Aurora, IL 60504
Phone:(630) 340-4211
NPI:1992845069
Cultural Training Completed: No

IL

Kane

Family Medicine

Lopez, Ivan R, MD+
Hours: [Mon, Tue, Wed, Thu, Fri] 08:00 AM - 05:00 PM
Other Language(s):Spanish
Certification(s):Board Certified
Accessibility: Details Pending (P, EB, IB, PA)

Lopez, Ivan R, MD+
Gender: Male
2003 Montgomery Road
Suite 106-107
Aurora, IL 60504
Phone:(630) 340-4211
NPI:1992845069
Cultural Training Completed: No
Hours: [Mon, Tue, Wed, Thu, Fri] 08:00 AM - 05:00 PM
Other Language(s):Spanish
Certification(s):Board Certified
Accessibility: Details Pending (P, EB, IB, PA)

Maniar, Anum Fahad, MD+
Gender: Female
323 Weston Ave
Aurora, IL 60505
Phone:(630) 892-4355
NPI:1902254592
Cultural Training Completed: No

IL

Kane

Family Medicine

Maniar, Anum Fahad, MD+
Hours: [Mon, Tue, Wed, Thu, Fri] 08:00 AM - 05:00 PM
Certification(s):Board Certified
Accessibility: Some Criteria Met (P, EB, IB, PA)

Milani, Gregory K, MD+
Gender: Male
2020 Ogden Ave
Ste 400
Aurora, IL 60504
Phone:(630) 692-5563
NPI:1356337836
Cultural Training Completed: No
Hours: [Mon, Tue, Wed, Thu, Fri] 08:00 AM - 05:00 PM
Other Language(s):English
Certification(s):Board Certified
Accessibility: Details Pending (P, EB, IB, PA)

Milani, Gregory K, MD+
Gender: Male
2020 Ogden Ave
Ste 330
Aurora, IL 60504
Phone:(630) 692-5563
NPI:1356337836
Cultural Training Completed: No

IL

Kane

Family Medicine

Milani, Gregory K, MD+
Hours: [Mon, Tue, Wed, Thu, Fri] 08:00 AM - 05:00 PM
Other Language(s):English
Certification(s):Board Certified
Accessibility: Details Pending (P, EB, IB, PA)

Mohiuddin, Hiba N, MD+
Gender: Female
2020 Ogden Ave
Ste 330
Aurora, IL 60504
Phone:(630) 978-4850
NPI:1386212199
Cultural Training Completed: No
Hours: [Mon, Tue, Wed, Thu, Fri] 08:00 AM - 05:00 PM
Certification(s):Board Certified
Accessibility: Details Pending (P, EB, IB, PA)

Patel, Rahi Rakesh, DO+
Gender: Female
2285 Sequoia Dr
Aurora, IL 60506
Phone:(630) 859-6700
NPI:1164003562
Cultural Training Completed: No

IL

Kane

Family Medicine

Patel, Rahi Rakesh, DO+
Hours: [Mon, Tue, Wed, Thu, Fri] 08:00 AM - 05:00 PM
Other Language(s):Gujarati
Certification(s):Board Certified
Accessibility: Some Criteria Met (P, EB, IB, PA)

Patrascu, Oana M, MD+
Gender: Female
2020 Ogden Ave
Ste 360
Aurora, IL 60504
Phone:(630) 692-5563
NPI:1245304989
Cultural Training Completed: No
Hours: [Mon, Tue, Wed, Thu, Fri] 08:00 AM - 05:00 PM
Other Language(s):Romanian, English
Certification(s):Board Certified
Accessibility: Details Pending (P, EB, IB, PA)

Patrascu, Oana M, MD+
Gender: Female
2020 Ogden Ave
Ste 400
Aurora, IL 60504
Phone:(630) 692-5563
NPI:1245304989

IL

Kane

Family Medicine

Patrascu, Oana M, MD+
Cultural Training Completed: No
Hours: [Mon, Tue, Wed, Thu, Fri] 08:00 AM - 05:00 PM
Other Language(s):Romanian, English
Certification(s):Board Certified
Accessibility: Details Pending (P, EB, IB, PA)

Rajesh, Tara V, MD+
Gender: Female
2020 Ogden Ave
Ste 400
Aurora, IL 60504
Phone:(630) 692-5563
NPI:1699981365
Cultural Training Completed: No
Hours: [Mon, Tue, Wed, Thu, Fri] 08:00 AM - 05:00 PM
Certification(s):Board Certified
Accessibility: Details Pending (P, EB, IB, PA)

Sanchez-vargas, Gustavo Ricardo, MD+
Gender: Male
523 W Galena Blvd
Aurora, IL 60506
Phone:(630) 966-9701
NPI:1205965522
Cultural Training Completed: No

IL

Kane

Family Medicine

Sanchez-vargas, Gustavo Ricardo, MD+
Hours: [Mon, Tue, Wed, Thu, Fri] 08:00 AM - 05:00 PM
Other Language(s):Spanish
Certification(s):Board Certified
Accessibility: Details Pending (P, EB, IB, PA)

Stoch, Agnes Kathy, DO+
Gender: Female
2285 Sequoia Dr
Aurora, IL 60506
Phone:(630) 859-6700
NPI:1497192983
Cultural Training Completed: No
Hours: [Mon, Tue, Wed, Thu, Fri] 08:00 AM - 05:00 PM
Other Language(s):Spanish,Polish
Certification(s):Board Certified
Accessibility: Some Criteria Met (P, EB, IB, PA)

Suhail, Moiz, MD+
Gender: Male
1315 N Highland Ave
Ste 100
Aurora, IL 60506
Phone:(630) 413-9119
NPI:1255825543
Cultural Training Completed: No

IL

Kane

Family Medicine

Suhail, Moiz, MD+
Hours: [Mon, Tue, Wed, Thu, Fri] 08:00 AM - 05:00 PM
Other Language(s):Urdu,Hindi
Certification(s):Board Certified
Accessibility: Details Pending (P, EB, IB, PA)

Sun, Tung His J, MD+
Gender: Male
680 S River St
Aurora, IL 60506
Phone:(877) 692-8686
NPI:1215917653
Cultural Training Completed: Yes
Hours: [Wed, Thu] 08:30 AM - 03:00 PM
Other Language(s):Chinese
Certification(s):Board Certified
Accessibility: Some Criteria Met (P, EB, IB, PA)

Todorova-Angelova, Radka G, MD+
Gender: Female
2020 Ogden Ave
Ste 400
Aurora, IL 60504
Phone:(630) 692-5563
NPI:1740436500
Cultural Training Completed: No
Hours: [Mon, Tue, Wed, Thu, Fri] 08:00 AM - 05:00 PM

IL

Kane

Family Medicine

Todorova-Angelova, Radka G, MD+
Other Language(s):Bulgarian, English
Certification(s):Board Certified
Accessibility: Details Pending (P, EB, IB, PA)

Trevino, Jose G, MD+
Gender: Male
403 W Galena Blvd
Ste 203
Aurora, IL 60506
Phone:(630) 552-7601
NPI:1609941319
Cultural Training Completed: No
Hours: [Mon, Tue, Wed, Thu, Fri] 10:00 AM - 05:00 PM
After Hours Phone Number:(630) 552-7601
Other Language(s):Spanish
Accessibility: Some Criteria Met (P, EB, IB, PA)

Ufferman, Kristen M, MD+
Gender: Female
1901 W Galena Blvd
Aurora, IL 60506
Phone:(630) 692-5960
NPI:1699761189
Cultural Training Completed: Yes
Hours: [Mon, Tue, Wed, Thu, Fri] 08:00 AM - 05:00 PM

IL

Kane

Family Medicine

Ufferman, Kristen M, MD+
Other Language(s):English
Certification(s):Board Certified
Accessibility: Details Pending (P, EB, IB, PA)

Waheed, Mona Habiba, MD+
Gender: Female
2285 Sequoia Dr
Aurora, IL 60506
Phone:(630) 859-6700
NPI:1063510659
Cultural Training Completed: No
Hours: [Mon, Tue, Wed, Thu, Fri] 08:00 AM - 05:00 PM
Other Language(s):Hindi,Urdu
Certification(s):Board Certified
Accessibility: Some Criteria Met (P, EB, IB, PA)

Wheaton, Claire, DO+
Gender: Female
2285 Sequoia Dr
Aurora, IL 60506
Phone:(630) 859-6700
NPI:1346982436
Cultural Training Completed: No
Hours: [Mon, Tue, Wed, Thu, Fri] 08:00 AM - 05:00 PM

IL

Kane

Family Medicine

Wheaton, Claire, DO+
Accessibility: Some Criteria Met (P, EB, IB, PA)

Yokosawa, Kenneth E, MD+
Gender: Male
2020 Ogden Ave
Ste 330
Aurora, IL 60504
Phone:(630) 978-4850
NPI:1447299763
Cultural Training Completed: No
Hours: [Mon, Tue, Wed, Thu, Fri] 08:00 AM - 05:00 PM
Other Language(s):English
Certification(s):Board Certified
Accessibility: Details Pending (P, EB, IB, PA)

Family Medicine (General Family Medical Care)

Suhail, Moiz, MD+
Gender: Male
1315 N Highland Ave
Ste 100
Aurora, IL 60506
Phone:(630) 413-9119
NPI:1255825543
Cultural Training Completed: No
Hours: [Mon, Tue, Wed, Thu, Fri] 08:00 AM - 05:00 PM
Other Language(s):Urdu,Hindi

IL

Kane

Family Medicine (General Family Medical Care)

Suhail, Moiz, MD+
Accessibility: Details Pending (P, EB, IB, PA)

Family Medicine: Adult Medicine

Kapil, Neha, MD+
Gender: Female
2020 Ogden Ave
Ste 330
Aurora, IL 60504
Phone:(630) 978-4850
NPI:1740418227
Cultural Training Completed: No
Hours: [Mon, Tue, Wed, Thu, Fri] 08:00 AM - 05:00 PM
Other Language(s):Hindi,English
Accessibility: Details Pending (P, EB, IB, PA)

Kumar, Ashwin, MD+
Gender: Male
2285 Sequoia Dr
Aurora, IL 60506
Phone:(630) 859-6910
NPI:1457517005
Cultural Training Completed: No
Hours: [Mon, Tue, Wed, Thu, Fri] 08:00 AM - 05:00 PM
Certification(s):Board Certified

IL

Kane

Family Medicine: Adult Medicine

Kumar, Ashwin, MD+
Accessibility: Some Criteria Met (P, EB, IB, PA)

Yokosawa, Kenneth E, MD+
Gender: Male
2020 Ogden Ave
Ste 330
Aurora, IL 60504
Phone:(630) 978-4850
NPI:1447299763
Cultural Training Completed: No
Hours: [Mon, Tue, Wed, Thu, Fri] 08:00 AM - 05:00 PM
Other Language(s):English
Accessibility: Details Pending (P, EB, IB, PA)

Federally Qualified Health Center (FQHC)

CHP Aurora
157 S Lincoln Ave
Ste D
Aurora, IL 60505
Phone:(630) 859-0015
NPI:1639791569
Website: https://chpofil.org
Cultural Training Completed: No
Hours: [Mon, Tue, Wed, Thu, Fri] 08:00 AM - 05:00 PM
Accessibility: Details Pending (P, EB, IB, PA)

IL

Kane

Federally Qualified Health Center (FQHC)

Community Health Partnership of Illinois
157 S Lincoln Ave
Ste D
Aurora, IL 60505
Phone:(630) 859-0015
NPI:1770821670
Website:
https://chpofil.org/
Cultural Training Completed: No
Hours: [Mon, Tue, Wed, Thu, Fri] 08:00 AM - 05:00 PM
Accessibility: Details Pending (P, EB, IB, PA)

VNA Health Care
323 Weston Ave
Aurora, IL 60505
Phone:(630) 593-7080
NPI:1932922200
Cultural Training Completed: No
Hours: [Mon, Tue, Wed, Thu, Fri] 08:00 AM - 05:00 PM
Accessibility: Some Criteria Met (P, EB, IB, PA)

VNA Health Care
1400 Indian Ave
Aurora, IL 60505
Phone:(888) 352-7874
NPI:1891136149
Website:
https://jolietchamber.com/
Cultural Training Completed: No

IL

Kane

Federally Qualified Health Center (FQHC)

VNA Health Care
Hours: [Mon, Tue, Wed, Thu, Fri] 08:00 AM - 05:00 PM
Accessibility: Some Criteria Met (P, EB, IB, PA)

VNA Health Care
1400 Indian Ave
0
Aurora, IL 60505
Phone:(630) 892-4355
NPI:1891136149
Website:
https://jolietchamber.com/
Cultural Training Completed: No
Hours: [Mon, Tue, Wed, Thu, Fri] 08:00 AM - 05:00 PM
Accessibility: Some Criteria Met (P, EB, IB, PA)

VNA Health Care
112 Oak Ave
Aurora, IL 60506
Phone:(630) 593-7080
NPI:1235822818
Cultural Training Completed: No
Hours: [Mon, Tue, Wed, Thu, Fri] 08:00 AM - 04:00 PM
Accessibility: Some Criteria Met (P, EB, IB, PA)

VNA Health Care
400 N Highland Ave
0

IL

Kane

Federally Qualified Health Center (FQHC)

VNA Health Care
Aurora, IL 60506
Phone:(630) 892-4355
NPI:1700910981
Website:
https://www.vnahealth.com
Cultural Training Completed: No
Hours: [Mon, Tue, Wed, Thu, Fri] 08:00 AM - 05:00 PM
Accessibility: Some Criteria Met (P, EB, IB, PA)

VNA Health Care
400 N Highland Ave
Ste 0
Aurora, IL 60506
Phone:(630) 892-4355
NPI:1700910981
Website:
https://www.vnahealth.com
Cultural Training Completed: No
Hours: [Mon, Tue, Wed, Thu, Fri] 08:00 AM - 05:00 PM
Accessibility: Some Criteria Met (P, EB, IB, PA)

VNA Health Care
400 N Highland Ave
Aurora, IL 60506
Phone:(630) 978-2532
NPI:1700910981
Website:
https://www.vnahealth.com

IL

Kane

Federally Qualified Health Center (FQHC)

VNA Health Care
Cultural Training Completed: No
Hours: [Mon, Tue, Wed, Thu, Fri] 08:00 AM - 05:00 PM
Accessibility: Some Criteria Met (P, EB, IB, PA)

VNA Health Care
1400 Indian Ave
Aurora, IL 60505
Phone:(630) 892-4355
NPI:1700910981
Website:
https://www.vnahealth.com
Cultural Training Completed: No
Hours: [Mon, Tue, Wed, Thu, Fri] 08:00 AM - 05:00 PM
Other Language(s):Spanish,English
Accessibility: Details Pending (P, EB, IB, PA)

VNA Health Care
1400 Indian Ave
Aurora, IL 60505
Phone:(815) 782-6903
NPI:1649526773
Website:
https://www.knoxcountyhealth.org
Cultural Training Completed: No

IL

Kane

Federally Qualified Health Center (FQHC)

VNA Health Care
Hours: [Mon, Tue, Wed, Thu, Fri] 08:00 AM - 05:00 PM
Accessibility: Details Pending (P, EB, IB, PA)

VNA Health Care (FQHC)
400 N Highland Ave
Aurora, IL 60506
Phone:(630) 892-4355
NPI:1306048632
Website: https://howardbrown.org
Cultural Training Completed: No
Hours: [Mon, Tue, Wed, Thu, Fri] 08:00 AM - 05:00 PM
Accessibility: Details Pending (P, EB, IB, PA)

VNA Health Care (FQHC)
1400 Indian Ave
Aurora, IL 60505
Phone:(630) 892-4355
NPI:1306048632
Website: https://howardbrown.org
Cultural Training Completed: No
Hours: [Mon, Tue, Wed, Thu, Fri] 08:00 AM - 05:00 PM
Accessibility: Details Pending (P, EB, IB, PA)

IL

Kane

Federally Qualified Health Center (FQHC)

VNA Health Care (FQHC)
400 N Highland Ave
Aurora, IL 60506
Phone:(630) 892-4355
NPI:1093855736
Website: https://familychc.com
Cultural Training Completed: No
Hours: [Mon, Tue, Wed, Thu, Fri] 08:00 AM - 05:00 PM
Accessibility: Details Pending (P, EB, IB, PA)

VNA Health Care (FQHC)
400 N Highland Ave
Aurora, IL 60506
Phone:(630) 892-4355
NPI:1649526773
Website: https://www.knoxcountyhealth.org
Cultural Training Completed: No
Hours: [Mon, Tue, Wed, Thu, Fri] 08:00 AM - 05:00 PM
Accessibility: Details Pending (P, EB, IB, PA)

Visiting Nurse Assoc of F
400 N Highland Ave
Aurora, IL 60506
Phone:(630) 593-7080
NPI:1629102819

IL

Kane

Federally Qualified Health Center (FQHC)

Visiting Nurse Assoc of F
Website: https://www.vnahealth.com/
Cultural Training Completed: No
Hours: [Mon, Tue, Wed, Thu, Fri] 08:00 AM - 05:00 PM, Sat 09:00 AM - 04:00 PM
Other Language(s):English
Accessibility: Some Criteria Met (P, EB, IB, PA)

Visiting Nurse Association of Fox Valley
400 N Highland Ave
Aurora, IL 60506
Phone:(630) 892-4355
NPI:1366514887
Website: https://www.achn.net
Cultural Training Completed: No
Hours: [Mon, Tue, Wed, Thu, Fri] 08:00 AM - 05:00 PM
Accessibility: Details Pending (P, EB, IB, PA)

680 S River St
Aurora, IL 60506
Phone:(877) 692-8686
NPI:1629118161

IL

Kane

Federally Qualified Health Center (FQHC)

Website: https://www.auntmarthas.org
Cultural Training Completed: No
Hours: [Wed, Thu] 08:30 AM - 03:00 PM
Other Language(s):English
Accessibility: Some Criteria Met (P, EB, IB, PA)

Aurora Satellite Office
101 S Broadway
Aurora, IL 60505
Phone:(630) 628-8181
NPI:1033304373
Website: https://www.achn.net/
Cultural Training Completed: No
Hours: [Mon, Tue, Wed, Thu, Fri] 08:00 AM - 05:00 PM
Other Language(s):Spanish,American Sign Language,English
Accessibility: Details Pending (P, EB, IB, PA)

Community Health Partnership
157 S Lincoln Ave
Ste C
Aurora, IL 60505
Phone:(312) 795-0000
NPI:1932375169

IL

Kane

Federally Qualified Health Center (FQHC)

Community Health Partnership
Website: https://chpofil.org/
Cultural Training Completed: No
Hours: [Mon, Tue, Wed, Thu, Fri] 08:00 AM - 05:00 PM
Accessibility: Details Pending (P, EB, IB, PA)

Community Health Partnership Of Illinois
157 S Lincoln Ave
Ste D
Aurora, IL 60505
Phone:(630) 859-0015
NPI:1932375169
Website: https://chpofil.org/
Cultural Training Completed: No
Hours: [Mon, Tue, Wed, Thu, Fri] 08:00 AM - 05:00 PM, Sat 08:30 AM - 05:00 PM
Other Language(s):English
Accessibility: Details Pending (P, EB, IB, PA)

Community Health Partnership Of Illinois
157 S Lincoln Ave
Ste D
Aurora, IL 60505
Phone:(630) 859-0015
NPI:1093981367

IL

Kane

Federally Qualified Health Center (FQHC)

Community Health Partnership Of Illinois
Website: http://www.chpofil.org
Cultural Training Completed: No
Hours: [Mon, Tue, Wed, Thu, Fri] 08:00 AM - 05:00 PM
Accessibility: Details Pending (P, EB, IB, PA)

VNA Health Care
1400 Indian Ave
0
Aurora, IL 60505
Phone:(630) 892-4355
NPI:1891136149
Website: https://www.vnahealth.com
Cultural Training Completed: No
Hours: [Mon, Tue, Wed, Thu, Fri] 08:00 AM - 05:00 PM
Accessibility: Some Criteria Met (P, EB, IB, PA)

VNA Health Care
400 N Highland Ave
Aurora, IL 60506
Phone:(630) 978-2532
NPI:1326522830
Website: https://www.vnahealth.com
Cultural Training Completed: No

IL

Kane

Federally Qualified Health Center (FQHC)

VNA Health Care
Hours: [Mon, Tue, Wed, Thu] 08:00 AM - 08:00 PM, [Fri, Sat] 08:00 AM - 04:00 PM, Sun 12:00 PM - 04:00 PM
Other Language(s):English,Spanish
Accessibility: Some Criteria Met (P, EB, IB, PA)

VNA Health Care
500 Tomcat Ln
Rm 95
Aurora, IL 60505
Phone:(630) 978-2532
NPI:1326522830
Website: https://www.vnahealth.com
Cultural Training Completed: No
Hours: [Mon, Tue, Wed, Thu, Fri] 08:00 AM - 04:00 PM
Other Language(s):English,Spanish
Accessibility: Some Criteria Met (P, EB, IB, PA)

VNA Health Care
1400 Indian Ave
Aurora, IL 60505
Phone:(630) 892-4355
NPI:1326522830
Website: https://www.vnahealth.com

IL

Kane

Federally Qualified Health Center (FQHC)

VNA Health Care
Cultural Training Completed: No
Hours: [Mon, Wed] 08:00 AM - 08:00 PM, [Tue, Thu, Fri, Sat] 08:00 AM - 04:00 PM
Other Language(s):English,Spanish
Accessibility: Some Criteria Met (P, EB, IB, PA)

VNA Health Care
500 Tomcat Ln
Rm 95
Aurora, IL 60505
Phone:(630) 892-4355
NPI:1043334139
Website: https://www.hcenter.org/
Cultural Training Completed: Yes
Hours: [Mon, Tue, Wed, Thu, Fri] 08:00 AM - 05:00 PM
Other Language(s):Spanish
Accessibility: Some Criteria Met (P, EB, IB, PA)

VNA Health Care
400 N Highland Ave
0
Aurora, IL 60506
Phone:(630) 978-2532
NPI:1508826983
Cultural Training Completed: No

IL

Kane

Federally Qualified Health Center (FQHC)

VNA Health Care
Hours: [Mon, Tue, Wed, Thu, Fri] 08:00 AM - 05:00 PM
Accessibility: Some Criteria Met (P, EB, IB, PA)

VNA Health Care
400 N Highland Ave
Aurora, IL 60506
Phone:(630) 593-7080
NPI:1508826983
Cultural Training Completed: No
Hours: [Mon, Tue, Wed, Thu, Fri] 08:00 AM - 05:00 PM
Accessibility: Some Criteria Met (P, EB, IB, PA)

VNA Health Care (FQHC)
400 N Highland Ave
Aurora, IL 60506
Phone:(630) 892-4355
NPI:1578821005
Website: http://www.carle.org/
Cultural Training Completed: No
Hours: [Mon, Tue, Wed, Thu, Fri] 08:00 AM - 05:00 PM
Accessibility: Some Criteria Met (P, EB, IB, PA)

VNA of Fox Valley
400 N Highland Ave
Aurora, IL 60506
Phone:(630) 892-4355

IL

Kane

Federally Qualified Health Center (FQHC)

VNA of Fox Valley
NPI:1740533546
Website: https://www.vnahealth.com
Cultural Training Completed: No
Hours: [Mon, Tue, Wed, Thu, Fri] 08:00 AM - 05:00 PM
Accessibility: Details Pending (P, EB, IB, PA)

Visiting Nurse Association of Fox Valley
400 N Highland Ave
Aurora, IL 60506
Phone:(630) 892-4355
NPI:1447321898
Website: https://www.achn.net/
Cultural Training Completed: No
Hours: [Mon, Tue, Wed, Thu, Fri] 08:00 AM - 05:00 PM
Other Language(s):Spanish,American Sign Language,English
Accessibility: Some Criteria Met (P, EB, IB, PA)

Vna Health Care
1400 Indian Ave
Aurora, IL 60505
Phone:(630) 892-4355
NPI:1891136149

IL

Kane

Federally Qualified Health Center (FQHC)

Vna Health Care
Website: https://www.vnahealth.com
Cultural Training Completed: No
Hours: [Mon, Tue, Wed, Thu, Fri] 08:00 AM - 08:00 PM
Other Language(s):Spanish
Accessibility: Some Criteria Met (P, EB, IB, PA)

Vna Health Care
1400 Indian Ave
Aurora, IL 60505
Phone:(630) 892-4355
NPI:1740533546
Website: https://www.vnahealth.com
Cultural Training Completed: No
Hours: [Mon, Tue, Wed, Thu, Fri] 08:00 AM - 05:00 PM
Accessibility: Details Pending (P, EB, IB, PA)

Vna Health Care
500 Tomcat Ln
Aurora, IL 60505
Phone:(630) 892-4355
NPI:1043334139
Website: https://www.hcenter.org/
Cultural Training Completed: Yes

IL

Kane

Federally Qualified Health Center (FQHC)

Vna Health Care
Hours: [Mon, Tue, Wed, Thu, Fri] 08:00 AM - 04:00 PM
Accessibility: Some Criteria Met (P, EB, IB, PA)

General Practice

Zloza, Donna, MD+
Gender: Female
400 N Highland Ave
Aurora, IL 60506
Phone:(630) 892-4355
NPI:1154529840
Cultural Training Completed: No
Hours: [Mon, Tue, Wed, Thu, Fri] 08:00 AM - 05:00 PM, Sat 08:00 AM - 04:00 PM
After Hours Phone Number:(630) 892-4355
Certification(s):Board Certified
Accessibility: Some Criteria Met (P, EB, IB, PA)

Internal Medicine (General Medical Care)

Brunelle, Jorge E, MD+
Gender: Male
120 S Lincoln Ave
Aurora, IL 60505
Phone:(630) 801-4150
NPI:1164443438
Cultural Training Completed: No

IL

Kane

Internal Medicine (General Medical Care)

Brunelle, Jorge E, MD+
Hours: [Mon, Tue, Wed, Thu, Fri] 08:00 AM - 05:00 PM
Other Language(s):Spanish
Accessibility: Details Pending (P, EB, IB, PA)

Burgner, Karen M., MD#
Gender: Female
2285 Sequoia Dr
Aurora, IL 60506
Phone:(630) 859-6700
NPI:1598785792
Cultural Training Completed: No
Hours: [Mon, Tue, Wed, Thu, Fri] 08:00 AM - 05:00 PM
Certification(s):Board Certified
Accessibility: Some Criteria Met (P, EB, IB, PA)

Dave, Shilpa S., DO+
Gender: Female
2285 Sequoia Dr
Aurora, IL 60506
Phone:(630) 859-6895
NPI:1881624245
Cultural Training Completed: No
Hours: [Mon, Tue, Wed, Thu, Fri] 08:00 AM - 05:00 PM
Certification(s):Board Certified

IL

Kane

Internal Medicine (General Medical Care)

Dave, Shilpa S., DO+
Accessibility: Some Criteria Met (P, EB, IB, PA)

Hussain, Syed A, DO+
Gender: Male
1315 N Highland Ave
Ste 100
Aurora, IL 60506
Phone:(630) 413-9119
NPI:1235753294
Cultural Training Completed: No
Hours: [Mon, Tue, Wed, Thu, Fri] 08:00 AM - 05:00 PM
Other Language(s):Hindi,Urdu
Certification(s):Board Certified
Accessibility: Details Pending (P, EB, IB, PA)

Moinuddin, Akil, MD+
Gender: Male
302 E New York St
Aurora, IL 60505
Phone:(630) 844-0080
NPI:1548292683
Cultural Training Completed: No
Hours: [Mon, Tue, Wed, Thu, Fri] 08:00 AM - 05:00 PM
Other Language(s):English,Hindi,Urdu,Spanish,Telugu
Certification(s):Board Certified

IL

Kane

Internal Medicine (General Medical Care)

Moinuddin, Akil, MD+
Accessibility: Some Criteria Met (P, EB, IB, PA)

Moore, Philip A, MD+
Gender: Male
2020 Ogden Ave
Ste 400
Aurora, IL 60504
Phone:(630) 692-5563
NPI:1104877414
Cultural Training Completed: No
Hours: [Mon, Tue, Wed, Thu, Fri] 08:00 AM - 05:00 PM
Accessibility: Details Pending (P, EB, IB, PA)

Mustafa, Nazima A, MD+
Gender: Female
2020 Ogden Ave
Ste 400
Aurora, IL 60504
Phone:(630) 692-5563
NPI:1134170624
Cultural Training Completed: No
Hours: [Mon, Tue, Wed, Thu, Fri] 08:00 AM - 05:00 PM
Other Language(s):Urdu,Hindi,English
Certification(s):Board Certified
Accessibility: Details Pending (P, EB, IB, PA)

IL

Kane

Internal Medicine (General Medical Care)

Qadir, Abdul, MD+
Gender: Male
1414 W Illinois Ave
Aurora, IL 60506
Phone:(630) 301-7366
NPI:1891705182
Cultural Training Completed: Yes
Hours: [Mon, Tue, Wed, Thu, Fri] 08:00 AM - 05:00 PM
Other Language(s):Urdu,English,Hindi,Spanish
Accessibility: Details Pending (P, EB, IB, PA)

Rodney, Simi S, MD+
Gender: Female
323 Weston Ave
Aurora, IL 60505
Phone:(630) 534-1621
NPI:1003052150
Cultural Training Completed: Yes
Hours: [Mon, Tue, Wed, Thu, Fri] 08:00 AM - 05:00 PM
Accessibility: Some Criteria Met (P, EB, IB, PA)

Rodney, Simi S, MD+
Gender: Female
400 N Highland Ave
Aurora, IL 60506
Phone:(630) 892-4355
NPI:1003052150
Cultural Training Completed: Yes

IL

Kane

Internal Medicine (General Medical Care)

Rodney, Simi S, MD+
Hours: [Mon, Tue, Wed, Thu, Fri] 08:00 AM - 05:00 PM
Accessibility: Some Criteria Met (P, EB, IB, PA)

Sayeed, Sifatur R, MD+
Gender: Male
1315 N Highland Ave
Aurora, IL 60506
Phone:(630) 844-6600
NPI:1659394476
Cultural Training Completed: Yes
Hours: [Mon, Tue, Wed, Thu, Fri] 08:00 AM - 05:00 PM
Other Language(s):Hindi,Urdu
Certification(s):Board Certified
Accessibility: Details Pending (P, EB, IB, PA)

Sayeed, Sifatur R, MD
Gender: Male
1300 N Highland Ave
Ste 4A
Aurora, IL 60506
Phone:(630) 896-7788
NPI:1659394476
Cultural Training Completed: Yes
Hours: [Mon, Tue, Wed, Thu, Fri] 08:00 AM - 05:00 PM
Other Language(s):Hindi,Urdu

IL

Kane

Internal Medicine (General Medical Care)

Sayeed, Sifatur R, MD
Certification(s):Board Certified
Accessibility: Details Pending (P, EB, IB, PA)

Sayeed, Sifatur R, MD+
Gender: Male
1300 N Highland Ave
Ste 4
Aurora, IL 60506
Phone:(630) 896-7788
NPI:1659394476
Cultural Training Completed: Yes
Hours: [Mon, Tue, Wed, Thu, Fri] 08:00 AM - 05:00 PM
After Hours Phone Number:(630) 844-6600
Other Language(s):Hindi,Urdu
Certification(s):Board Certified
Accessibility: Some Criteria Met (P, EB, IB, PA)

Siddiqui, Mohammed S, MD+
Gender: Male
1315 N Highland Ave
Ste 100
Aurora, IL 60506
Phone:(630) 413-9119
NPI:1275917957
Cultural Training Completed: Yes

IL

Kane

Internal Medicine (General Medical Care)

Siddiqui, Mohammed S, MD+
Hours: [Mon, Tue, Wed, Thu, Fri] 08:00 AM - 05:00 PM
Other Language(s):Hindi,Urdu
Accessibility: Details Pending (P, EB, IB, PA)

Tiwari, Nidhi, MD+
Gender: Female
2020 Ogden Ave
Ste 400
Aurora, IL 60504
Phone:(630) 692-5563
NPI:1053415067
Cultural Training Completed: Yes
Hours: [Mon, Tue, Wed, Thu, Fri] 08:00 AM - 05:00 PM
Other Language(s):Hindi,Urdu,Bengali,Gujarati,Spanish,English
Certification(s):Board Certified
Accessibility: Details Pending (P, EB, IB, PA)

Multi-Specialty Group

ATI Physical Therapy Aurora - 2340 W Indian Trail
2340 W Indian Trl
Ste 120
Aurora, IL 60506
Phone:(331) 255-1989
NPI:1023129681

IL

Kane

Multi-Specialty Group

ATI Physical Therapy Aurora - 2340 W Indian Trail
Cultural Training Completed: No
Hours: [Mon, Tue, Wed, Thu, Fri] 08:00 AM - 05:00 PM
Accessibility: Details Pending (P, EB, IB, PA)

Abdul Qadir MD PC
1414 W Illinois Ave
Aurora, IL 60506
Phone:(630) 301-7366
NPI:1275715351
Website: https://www.amitahealth.org/
Cultural Training Completed: No
Hours: [Mon, Tue, Wed, Thu, Fri] 08:00 AM - 05:00 PM
Accessibility: Details Pending (P, EB, IB, PA)

Cardiothoracic & Vascular Surgical Associates SC
1900 Ogden Ave
Ste 202
Aurora, IL 60504
Phone:(630) 405-0713
NPI:1780679407
Website: http://www.care.advocatehealth.com
Cultural Training Completed: No

IL

Kane

Multi-Specialty Group

Cardiothoracic & Vascular Surgical Associates SC
Hours: [Mon, Tue, Wed, Thu, Fri] 08:00 AM - 05:00 PM
Accessibility: Some Criteria Met (P, EB, IB, PA)

Copley Memorial Hospital
2000 Ogden Ave
Aurora, IL 60504
Phone:(630) 978-6200
NPI:1619466034
Website:
http://www.rush.edu/
Cultural Training Completed: No
Hours: [Mon, Tue, Wed, Thu, Fri] 08:00 AM - 05:00 PM
Accessibility: Details Pending (P, EB, IB, PA)

Copley Memorial Hospital, Inc
2020 Ogden Ave
Ste 260
Aurora, IL 60504
Phone:(630) 978-4850
NPI:1619466034
Website:
http://www.rush.edu/
Cultural Training Completed: No
Hours: [Mon, Tue, Wed, Thu, Fri] 08:00 AM - 05:00 PM

IL

Kane

Multi-Specialty Group

Copley Memorial Hospital, Inc
Accessibility: Details Pending (P, EB, IB, PA)

Copley Memorial Hospital, Inc
2020 Ogden Ave
Ste 330
Aurora, IL 60504
Phone:(630) 692-5563
NPI:1619466034
Website:
http://www.rush.edu/
Cultural Training Completed: No
Hours: [Mon, Tue, Wed, Thu, Fri] 08:00 AM - 05:00 PM
Other Language(s):Spanish,English
Accessibility: Details Pending (P, EB, IB, PA)

Copley Memorial Hospital, Inc
2040 Ogden Ave
Ste 217
Aurora, IL 60504
Phone:(630) 978-4889
NPI:1619466034
Website:
http://www.rush.edu/
Cultural Training Completed: No
Hours: [Mon, Tue, Wed, Thu, Fri] 08:00 AM - 05:00 PM

IL

Kane

Multi-Specialty Group

Copley Memorial Hospital, Inc
Other Language(s):Hindi,Telugu,English
Accessibility: Details Pending (P, EB, IB, PA)

Copley Memorial Hospital, Inc
2040 Ogden Ave
Ste 401
Aurora, IL 60504
Phone:(630) 978-4889
NPI:1619466034
Website:
http://www.rush.edu/
Cultural Training Completed: No
Hours: [Mon, Tue, Wed, Thu, Fri] 08:00 AM - 05:00 PM
Accessibility: Details Pending (P, EB, IB, PA)

Copley Memorial Hospital, Inc
2040 Ogden Ave
Ste 301
Aurora, IL 60504
Phone:(630) 978-6895
NPI:1619466034
Website:
http://www.rush.edu/
Cultural Training Completed: No
Hours: [Mon, Tue, Wed, Thu, Fri] 08:00 AM - 05:00 PM

IL

Kane

Multi-Specialty Group

Copley Memorial Hospital, Inc
Accessibility: Details Pending (P, EB, IB, PA)

Copley Memorial Hospital, Inc
2088 Ogden Ave
Ste 250
Aurora, IL 60504
Phone:(630) 499-7500
NPI:1619466034
Website:
http://www.rush.edu/
Cultural Training Completed: No
Hours: [Mon, Tue, Wed, Thu, Fri] 08:00 AM - 05:00 PM
Accessibility: Details Pending (P, EB, IB, PA)

Copley Memorial Hospital, Inc
2020 Ogden Ave
Aurora, IL 60504
Phone:(630) 898-6409
NPI:1619466034
Website:
http://www.rush.edu/
Cultural Training Completed: No
Hours: [Mon, Tue, Wed, Thu, Fri] 08:00 AM - 05:00 PM
Accessibility: Details Pending (P, EB, IB, PA)

Fox Valley Medical Associates
2020 Ogden Ave

IL

Kane

Multi-Specialty Group

Fox Valley Medical Associates
Ste 140
Aurora, IL 60504
Phone:(630) 851-1206
NPI:1629000245
Cultural Training Completed: No
Hours: [Mon, Tue, Thu, Fri] 09:00 AM - 04:30 PM, Sat 08:30 AM - 12:00 PM
Other Language(s):Hindi,Lithuanian,American Sign Language,Polish,Punjabi,Spanish
Accessibility: Details Pending (P, EB, IB, PA)

Fox Valley Wound Care
1300 N Highland Ave
Aurora, IL 60506
Phone:(630) 896-5600
NPI:1629111331
Website: https://www.amitahealth.org
Cultural Training Completed: No
Hours: [Mon, Tue, Wed, Thu, Fri] 08:00 AM - 04:30 PM
Other Language(s):American Sign Language,English,Spanish

IL

Kane

Multi-Specialty Group

Fox Valley Wound Care
Accessibility: Some Criteria Met (P, EB, IB, PA)

Fox Valley Wound Care Associatespc
1300 N Highland Ave
Ste 7
Aurora, IL 60506
Phone:(630) 896-5600
NPI:1629111331
Website: https://www.amitahealth.org
Cultural Training Completed: No
Hours: [Mon, Tue, Wed, Thu, Fri] 08:00 AM - 05:00 PM
Accessibility: Some Criteria Met (P, EB, IB, PA)

Genesis Orthopedics & Sports Medicine
1315 N Highland Ave
Ste 201
Aurora, IL 60506
Phone:(630) 377-1188
NPI:1346389061
Website: https://genesisortho.com/
Cultural Training Completed: No
Hours: [Mon, Tue, Wed, Thu, Fri] 08:00 AM - 05:00 PM
Accessibility: Some Criteria Met (P, EB, IB, PA)

IL

Kane

Multi-Specialty Group

Gustavo Ricardo Sanchez Vargas Md Sc
523 W Galena Blvd
Aurora, IL 60506
Phone:(630) 966-9701
NPI:1255514089
Website: https://www.slhv.com/
Cultural Training Completed: No
Hours: [Mon, Tue, Wed, Thu, Fri] 08:00 AM - 05:00 PM
Accessibility: Details Pending (P, EB, IB, PA)

J RICHARD GALLAGHER MD
2114 Deerpath Rd
Ste 2
Aurora, IL 60506
Phone:(630) 907-0010
Website: https://www.amitahealth.org
Cultural Training Completed: No
Hours: [Mon, Tue, Wed, Thu, Fri] 08:00 AM - 05:00 PM
Other Language(s):English
Accessibility: Some Criteria Met (P, EB, IB, PA)

Rush University Medical Group
2020 Ogden Ave
Ste 360
Aurora, IL 60504
Phone:(630) 692-5060

IL

Kane

Multi-Specialty Group

Rush University Medical Group
NPI:1093819542
Website: http://www.rush.edu
Cultural Training Completed: No
Hours: [Mon, Tue, Wed, Thu, Fri] 08:00 AM - 05:00 PM
Accessibility: Details Pending (P, EB, IB, PA)

Rush University Medical Group
2040 Ogden Ave
Ste 215
Aurora, IL 60504
Phone:(630) 375-2844
NPI:1093819542
Website: http://www.rush.edu
Cultural Training Completed: No
Hours: [Mon, Tue, Wed, Thu, Fri] 08:00 AM - 05:00 PM
Accessibility: Details Pending (P, EB, IB, PA)

Rush University Medical Group
2040 Ogden Ave
Ste 201
Aurora, IL 60504
Phone:(630) 978-6886
NPI:1093819542
Website: http://www.rush.edu
Cultural Training Completed: No

IL

Kane

Multi-Specialty Group

Rush University Medical Group
Hours: [Mon, Tue, Wed, Thu, Fri] 08:00 AM - 05:00 PM
Accessibility: Details Pending (P, EB, IB, PA)

Rush University Medical Group
1901 W Galena Blvd
Aurora, IL 60506
Phone:(630) 897-2848
NPI:1093819542
Website: http://www.rush.edu
Cultural Training Completed: No
Hours: [Mon, Tue, Wed, Thu, Fri] 08:00 AM - 05:00 PM
Accessibility: Details Pending (P, EB, IB, PA)

Rush University Medical Group
2040 Ogden Ave
Ste 401
Aurora, IL 60504
Phone:(630) 978-4889
NPI:1093819542
Website: http://www.rush.edu
Cultural Training Completed: No
Hours: [Mon, Tue, Wed, Thu, Fri] 08:00 AM - 05:00 PM
Accessibility: Details Pending (P, EB, IB, PA)

IL

Kane

Multi-Specialty Group

Rush University Medical Group
2020 Ogden Ave
Ste 225
Aurora, IL 60504
Phone:(630) 978-4800
NPI:1093819542
Website: http://www.rush.edu
Cultural Training Completed: No
Hours: [Mon, Tue, Wed, Thu, Fri] 08:00 AM - 05:00 PM
Accessibility: Details Pending (P, EB, IB, PA)

Rush University Medical Group
2000 Ogden Ave
Ste A1100
Aurora, IL 60504
Phone:(630) 978-6250
NPI:1093819542
Website: http://www.rush.edu
Cultural Training Completed: No
Hours: [Mon, Tue, Wed, Thu, Fri] 08:00 AM - 05:00 PM
Accessibility: Details Pending (P, EB, IB, PA)

Rush University Medical Group
1320 N Highland Ave
Ste B
Aurora, IL 60506
Phone:(630) 896-4286
NPI:1093819542

IL

Kane

Multi-Specialty Group

Rush University Medical Group
Website: http://www.rush.edu
Cultural Training Completed: No
Hours: [Mon, Tue, Wed, Thu, Fri] 08:00 AM - 05:00 PM
Accessibility: Details Pending (P, EB, IB, PA)

Rush University Medical Group
2040 Ogden Ave
Ste 303
Aurora, IL 60504
Phone:(312) 942-5500
NPI:1093819542
Website: http://www.rush.edu
Cultural Training Completed: No
Hours: [Mon, Tue, Wed, Thu, Fri] 08:00 AM - 05:00 PM
Accessibility: Details Pending (P, EB, IB, PA)

Rush University Medical Group
2020 Ogden Ave
Ste 260
Aurora, IL 60504
Phone:(630) 898-6409
NPI:1093819542
Website: http://www.rush.edu
Cultural Training Completed: No

IL

Kane

Multi-Specialty Group

Rush University Medical Group
Hours: [Mon, Tue, Wed, Thu, Fri] 08:00 AM - 05:00 PM
Accessibility: Details Pending (P, EB, IB, PA)

Rush University Medical Group
1320 N Highland Ave
Aurora, IL 60506
Phone:(630) 499-7500
NPI:1093819542
Website: http://www.rush.edu
Cultural Training Completed: No
Hours: [Mon, Tue, Wed, Thu, Fri] 08:00 AM - 05:00 PM
Accessibility: Details Pending (P, EB, IB, PA)

Rush University Medical Group
2000 Ogden Ave
A1100
Aurora, IL 60504
Phone:(630) 978-6250
NPI:1093819542
Website: http://www.rush.edu
Cultural Training Completed: No
Hours: [Mon, Tue, Wed, Thu, Fri] 08:00 AM - 05:00 PM
Accessibility: Some Criteria Met (P, EB, IB, PA)

IL

Kane

Multi-Specialty Group

Rush University Medical Group
2000 Ogden Ave
Aurora, IL 60504
Phone:(866) 565-8607
NPI:1093819542
Website:
http://www.rush.edu
Cultural Training Completed: No
Hours: [Mon, Tue, Wed, Thu, Fri] 08:00 AM - 05:00 PM
Accessibility: Some Criteria Met (P, EB, IB, PA)

Rush University Medical Group
2040 Ogden Ave
Ste 115
Aurora, IL 60504
Phone:(630) 585-0200
NPI:1093819542
Website:
http://www.rush.edu
Cultural Training Completed: No
Hours: [Mon, Tue, Wed, Thu, Fri] 08:00 AM - 05:00 PM
Accessibility: Details Pending (P, EB, IB, PA)

Rush University Medical Group
2040 Ogden Ave
Aurora, IL 60504
Phone:(630) 978-6200
NPI:1093819542
Website:
http://www.rush.edu

IL

Kane

Multi-Specialty Group

Rush University Medical Group
Cultural Training Completed: No
Hours: [Mon, Tue, Wed, Thu, Fri] 08:00 AM - 05:00 PM
Accessibility: Details Pending (P, EB, IB, PA)

Rush University Medical Group
2040 Ogden Ave
Ste 207
Aurora, IL 60504
Phone:(630) 692-5800
NPI:1093819542
Website:
http://www.rush.edu
Cultural Training Completed: No
Hours: [Mon, Tue, Wed, Thu, Fri] 08:00 AM - 05:00 PM
Accessibility: Details Pending (P, EB, IB, PA)

Rush University Medical Group
2020 Ogden Ave
Ste 400
Aurora, IL 60504
Phone:(630) 692-5563
NPI:1093819542
Website:
http://www.rush.edu
Cultural Training Completed: No
Hours: [Mon, Tue, Wed, Thu, Fri] 08:00 AM - 05:00 PM

IL

Kane

Multi-Specialty Group

Rush University Medical Group
Accessibility: Details Pending (P, EB, IB, PA)

Rush University Medical Group
2121 Ridge Ave
Ste 101
Aurora, IL 60504
Phone:(630) 820-7100
NPI:1093819542
Website:
http://www.rush.edu
Cultural Training Completed: No
Hours: [Mon, Tue, Wed, Thu, Fri] 08:00 AM - 05:00 PM
Accessibility: Details Pending (P, EB, IB, PA)

Rush University Medical Group
2020 Ogden Ave
Ste 330
Aurora, IL 60504
Phone:(630) 978-4850
NPI:1093819542
Website:
http://www.rush.edu
Cultural Training Completed: No
Hours: [Mon, Tue, Wed, Thu, Fri] 08:00 AM - 05:00 PM
Accessibility: Details Pending (P, EB, IB, PA)

IL

Kane

Multi-Specialty Group

Rush University Medical Group
2040 Ogden Ave
Ste 300
Aurora, IL 60504
Phone:(630) 978-6770
NPI:1093819542
Website:
http://www.rush.edu
Cultural Training Completed: No
Hours: [Mon, Tue, Wed, Thu, Fri] 08:00 AM - 05:00 PM
Accessibility: Details Pending (P, EB, IB, PA)

Rush University Medical Group
1320 N Highland Ave
Ste A
Aurora, IL 60506
Phone:(630) 896-0659
NPI:1093819542
Website:
http://www.rush.edu
Cultural Training Completed: No
Hours: [Mon, Tue, Wed, Thu, Fri] 08:00 AM - 05:00 PM
Accessibility: Details Pending (P, EB, IB, PA)

Rush University Medical Group
2000 Ogden Ave
Ste 335
Aurora, IL 60504
Phone:(312) 942-8060
NPI:1093819542

IL

Kane

Multi-Specialty Group

Rush University Medical Group
Website:
http://www.rush.edu
Cultural Training Completed: No
Hours: [Mon, Tue, Wed, Thu, Fri] 08:00 AM - 05:00 PM
Accessibility: Details Pending (P, EB, IB, PA)

Rush University Medical Group
2020 Ogden Ave
Ste 120
Aurora, IL 60504
Phone:(630) 692-5563
NPI:1093819542
Website:
http://www.rush.edu
Cultural Training Completed: No
Hours: [Mon, Tue, Wed, Thu, Fri] 08:00 AM - 05:00 PM
Accessibility: Details Pending (P, EB, IB, PA)

Rush University Medical Group
1256 Waterford Dr
Ste 120
Aurora, IL 60504
Phone:(630) 499-6688
NPI:1093819542
Website:
http://www.rush.edu
Cultural Training Completed: No

IL

Kane

Multi-Specialty Group

Rush University Medical Group
Hours: [Mon, Tue, Wed, Thu, Fri] 08:00 AM - 05:00 PM
Accessibility: Details Pending (P, EB, IB, PA)

Nurse Practitioner

Arzadon-mercado, Maria T, NP+
Gender: Female
2285 Sequoia Dr
Aurora, IL 60506
Phone:(630) 859-6700
NPI:1356448872
Cultural Training Completed: No
Hours: [Mon, Tue, Wed, Thu, Fri] 08:00 AM - 05:00 PM
Other Language(s):Spanish
Accessibility: Some Criteria Met (P, EB, IB, PA)

Barron, Sherwonna, NP+
Gender: Female
1400 Indian Ave
Aurora, IL 60505
Phone:(888) 352-7874
NPI:1477229334
Cultural Training Completed: Yes
Hours: [Mon, Tue, Wed, Thu, Fri] 08:00 AM - 05:00 PM
Accessibility: Some Criteria Met (P, EB, IB, PA)

IL

Kane

Nurse Practitioner

Britt, Alissa Ebony, NP+
Gender: Female
500 Tomcat Ln
Rm 95
Aurora, IL 60505
Phone:(630) 978-2532
NPI:1548851264
Cultural Training Completed: Yes
Hours: [Mon, Tue, Wed, Thu, Fri] 08:00 AM - 05:00 PM
Accessibility: Some Criteria Met (P, EB, IB, PA)

Drudi, Kelly S, NP#
Gender: Female
1560 Galway Dr
Aurora, IL 60505
Phone:(630) 569-4236
NPI:1942578794
Cultural Training Completed: Yes
Hours: [Mon, Tue, Wed, Thu, Fri] 09:00 AM - 05:00 PM
Other Language(s):English
Accessibility: Details Pending (P, EB, IB, PA)

Kowalewski, Christine Elizabeth, NP+
Gender: Female
1901 W Galena Blvd
Aurora, IL 60506
Phone:(630) 692-5960
NPI:1306366794
Cultural Training Completed: Yes

IL

Kane

Nurse Practitioner

Kowalewski, Christine Elizabeth, NP+
Hours: [Mon, Tue, Wed, Thu, Fri] 08:00 AM - 05:00 PM
Other Language(s):English
Accessibility: Details Pending (P, EB, IB, PA)

Markevicus, Alyssa A, NP+
Gender: Female
1901 W Galena Blvd
Aurora, IL 60506
Phone:(630) 692-5960
NPI:1770253072
Cultural Training Completed: No
Hours: [Mon, Tue, Wed, Thu, Fri] 08:00 AM - 05:00 PM
Accessibility: Details Pending (P, EB, IB, PA)

Schuster, Stephanie, CNP+
Gender: Female
1400 Indian Ave
Aurora, IL 60505
Phone:(888) 352-7874
NPI:1164021168
Cultural Training Completed: No
Hours: [Mon, Tue, Wed, Thu, Fri] 08:00 AM - 05:00 PM
Accessibility: Some Criteria Met (P, EB, IB, PA)

IL

Kane

Nurse Practitioner

Stewart, Donna J., NP+
Gender: Female
1221 N Highland Ave
Aurora, IL 60506
Phone:(630) 859-6800
NPI:1578275202
Cultural Training Completed: No
Hours: [Mon, Tue, Wed, Thu, Fri] 08:00 AM - 05:00 PM
Accessibility: Some Criteria Met (P, EB, IB, PA)

Sullivan, Wamaitha, CNP+
Gender: Female
157 S Lincoln Ave
Ste D
Aurora, IL 60505
Phone:(630) 859-0015
NPI:1689908220
Cultural Training Completed: Yes
Hours: [Mon, Tue, Wed, Thu, Fri] 08:00 AM - 05:00 PM
Accessibility: Details Pending (P, EB, IB, PA)

Szilage, Jacqueline M, NP+
Gender: Female
2020 Ogden Ave
Ste 400
Aurora, IL 60504
Phone:(630) 692-5563
NPI:1295911899
Cultural Training Completed: No

IL

Kane

Nurse Practitioner

Szilage, Jacqueline M, NP+
Hours: [Mon, Tue, Wed, Thu, Fri] 08:00 AM - 05:00 PM
Accessibility: Details Pending (P, EB, IB, PA)

Woodbury, Elizabeth C, CNP+
Gender: Female
400 N Highland Ave
Aurora, IL 60506
Phone:(630) 446-6135
NPI:1801302757
Cultural Training Completed: No
Hours: [Mon, Tue, Wed, Thu, Fri] 08:00 AM - 05:00 PM, Sat 08:00 AM - 04:00 PM
Certification(s):Board Certified
Accessibility: Some Criteria Met (P, EB, IB, PA)

Nurse Practitioner: Adult Health

Drudi, Kelly S, NP#
Gender: Female
1560 Galway Dr
Aurora, IL 60505
Phone:(630) 569-4236
NPI:1942578794
Cultural Training Completed: Yes
Hours: [Mon, Tue, Wed, Thu, Fri] 09:00 AM - 05:00 PM
Other Language(s):English

IL

Kane

Nurse Practitioner: Adult Health

Drudi, Kelly S, NP#
Certification(s):Board Certified
Accessibility: Details Pending (P, EB, IB, PA)

Nurse Practitioner: Family

Aulert, Michael Robert, CNP+
Gender: Male
1901 W Galena Blvd
Aurora, IL 60506
Phone:(630) 692-5960
NPI:1285117754
Cultural Training Completed: No
Hours: [Mon, Tue, Wed, Thu, Fri] 08:00 AM - 05:00 PM
Other Language(s):English
Accessibility: Details Pending (P, EB, IB, PA)

Barron, Sherwonna, NP+
Gender: Female
1400 Indian Ave
Aurora, IL 60505
Phone:(888) 352-7874
NPI:1477229334
Cultural Training Completed: Yes
Hours: [Mon, Tue, Wed, Thu, Fri] 08:00 AM - 05:00 PM
Accessibility: Some Criteria Met (P, EB, IB, PA)

IL

Kane

Nurse Practitioner: Family

Bordas, Faith Cuenca, CNP
Gender: Female
323 Weston Ave
Aurora, IL 60505
Phone:(630) 491-5367
NPI:1366236754
Cultural Training Completed: No
Hours: [Mon, Tue, Wed, Thu, Fri] 08:00 AM - 05:00 PM
Accessibility: Details Pending (P, EB, IB, PA)

Burkart, Ashton Rhea, NP
Gender: Female
323 Weston Ave
Aurora, IL 60505
Phone:(630) 491-5421
NPI:1225929102
Cultural Training Completed: No
Hours: [Mon, Tue, Wed, Thu, Fri] 08:00 AM - 05:00 PM
Accessibility: Some Criteria Met (P, EB, IB, PA)

Butterworth, Moreen L, NP+
Gender: Female
1901 W Galena Blvd
Aurora, IL 60506
Phone:(630) 692-5960
NPI:1750169371
Cultural Training Completed: No

IL

Kane

Nurse Practitioner: Family

Butterworth, Moreen L, NP+
Hours: [Mon, Tue, Wed, Thu, Fri] 08:00 AM - 05:00 PM
Accessibility: Details Pending (P, EB, IB, PA)

Cervantes, Adriana M, CNP
Gender: Female
323 Weston Ave
Aurora, IL 60505
Phone:(630) 491-5421
NPI:1083393334
Cultural Training Completed: Yes
Hours: [Mon, Tue, Wed, Thu, Fri] 08:00 AM - 05:00 PM
Accessibility: Some Criteria Met (P, EB, IB, PA)

Hollenback, Mary Ann Ann, NP+
Gender: Female
2020 Ogden Ave
Ste 400
Aurora, IL 60504
Phone:(630) 692-5563
NPI:1841339405
Cultural Training Completed: Yes
Hours: [Mon, Tue, Wed, Thu, Fri] 08:00 AM - 05:00 PM
Other Language(s):Spanish,English

IL

Kane

Nurse Practitioner: Family

Hollenback, Mary Ann Ann, NP+
Certification(s):Board Certified
Accessibility: Details Pending (P, EB, IB, PA)

Kochuparambil Sebastian, Silviya, NP+
Gender: Female
323 Weston Ave
Aurora, IL 60505
Phone:(630) 534-1621
NPI:1619519790
Cultural Training Completed: Yes
Hours: [Mon, Tue, Wed, Thu, Fri] 08:00 AM - 05:00 PM
Accessibility: Some Criteria Met (P, EB, IB, PA)

Kowalewski, Christine Elizabeth, NP+
Gender: Female
1901 W Galena Blvd
Aurora, IL 60506
Phone:(630) 692-5960
NPI:1306366794
Cultural Training Completed: Yes
Hours: [Mon, Tue, Wed, Thu, Fri] 08:00 AM - 05:00 PM
Other Language(s):English
Certification(s):Board Certified

IL

Kane

Nurse Practitioner: Family

Kowalewski, Christine Elizabeth, NP+
Accessibility: Details Pending (P, EB, IB, PA)

Luetkens, Judy, CNP+
Gender: Female
323 Weston Ave
Aurora, IL 60505
Phone:(630) 491-6530
NPI:1255863023
Cultural Training Completed: Yes
Hours: [Mon, Tue, Wed, Thu, Fri] 08:00 AM - 05:00 PM
Accessibility: Some Criteria Met (P, EB, IB, PA)

Markevicus, Alyssa A, NP+
Gender: Female
1901 W Galena Blvd
Aurora, IL 60506
Phone:(630) 692-5960
NPI:1770253072
Cultural Training Completed: No
Hours: [Mon, Tue, Wed, Thu, Fri] 08:00 AM - 05:00 PM
Certification(s):Board Certified
Accessibility: Details Pending (P, EB, IB, PA)

Modi, Megha A, CNP+
Gender: Female
323 Weston Ave
Aurora, IL 60505

IL

Kane

Nurse Practitioner: Family

Modi, Megha A, CNP+
Phone:(630) 389-4182
NPI:1396540019
Cultural Training Completed: No
Hours: [Mon, Tue, Wed, Thu, Fri] 08:00 AM - 05:00 PM
Accessibility: Some Criteria Met (P, EB, IB, PA)

Modi, Megha A, CNP+
Gender: Female
1400 Indian Ave
Aurora, IL 60505
Phone:(888) 352-7874
NPI:1396540019
Cultural Training Completed: No
Hours: [Mon, Tue, Wed, Thu, Fri] 08:00 AM - 05:00 PM
Accessibility: Some Criteria Met (P, EB, IB, PA)

Navarro, Nancy, APRN+
Gender: Female
1177 N Highland Ave
Ste 106
Aurora, IL 60506
Phone:(630) 553-2545
NPI:1265906523
Cultural Training Completed: Yes
Hours: [Mon, Tue, Wed, Thu, Fri] 08:00 AM - 05:00 PM
Other Language(s):Spanish

IL

Kane

Nurse Practitioner: Family

Navarro, Nancy, APRN+
Accessibility: Some Criteria Met (P, EB, IB, PA)

Nystrom, Linda, CNP+
Gender: Female
323 Weston Ave
Aurora, IL 60505
Phone:(630) 526-6179
NPI:1346648185
Cultural Training Completed: No
Hours: [Mon, Tue, Wed, Thu, Fri] 08:00 AM - 05:00 PM
Accessibility: Some Criteria Met (P, EB, IB, PA)

Peters, Kevin M, NP+
Gender: Male
1901 W Galena Blvd
Aurora, IL 60506
Phone:(630) 692-5960
NPI:1083123038
Cultural Training Completed: No
Hours: [Mon, Tue, Wed, Thu, Fri] 08:00 AM - 05:00 PM
Other Language(s):Spanish
Accessibility: Details Pending (P, EB, IB, PA)

Ramos Larduet, Josefina, MS+
Gender: Female
157 S Lincoln Ave
Ste D

IL

Kane

Nurse Practitioner: Family

Ramos Larduet, Josefina, MS+
Aurora, IL 60505
Phone:(630) 859-0015
NPI:1306613252
Cultural Training Completed: Yes
Hours: [Mon, Tue, Wed, Thu, Fri] 08:00 AM - 05:00 PM
Other Language(s):Spanish
Certification(s):Board Certified
Accessibility: Details Pending (P, EB, IB, PA)

Rios, Karina G, ARNP+
Gender: Female
323 Weston Ave
Aurora, IL 60505
Phone:(630) 389-4182
NPI:1255154308
Cultural Training Completed: Yes
Hours: [Mon, Tue, Wed, Thu, Fri] 08:00 AM - 05:00 PM
Accessibility: Some Criteria Met (P, EB, IB, PA)

Rodriguez, Amber J, NP+
Gender: Female
2040 Ogden Ave
Ste 115
Aurora, IL 60504
Phone:(630) 585-0200
NPI:1356888689

IL

Kane

Nurse Practitioner: Family

Rodriguez, Amber J, NP+
Cultural Training Completed: No
Hours: [Mon, Tue, Wed, Thu, Fri] 08:00 AM - 05:00 PM
Certification(s):Board Certified
Accessibility: Details Pending (P, EB, IB, PA)

Schuster, Stephanie, CNP+
Gender: Female
1400 Indian Ave
Aurora, IL 60505
Phone:(888) 352-7874
NPI:1164021168
Cultural Training Completed: No
Hours: [Mon, Tue, Wed, Thu, Fri] 08:00 AM - 05:00 PM
Accessibility: Some Criteria Met (P, EB, IB, PA)

Schwemin, Christine Erin, CNP
Gender: Female
323 Weston Ave
Aurora, IL 60505
Phone:(630) 526-7952
NPI:1538568712
Cultural Training Completed: No
Hours: [Mon, Tue, Wed, Thu, Fri] 08:00 AM - 05:00 PM

IL

Kane

Nurse Practitioner: Family

Schwemin, Christine Erin, CNP
Certification(s):Board Certified
Accessibility: Some Criteria Met (P, EB, IB, PA)

Sherry, Susan M, CNP
Gender: Female
323 Weston Ave
Aurora, IL 60505
Phone:(630) 593-7080
NPI:1326810904
Cultural Training Completed: Yes
Hours: [Mon, Tue, Wed, Thu, Fri] 08:00 AM - 05:00 PM
Accessibility: Some Criteria Met (P, EB, IB, PA)

Sondgeroth, Nancy, FNP+
Gender: Female
1414 W Illinois Ave
Aurora, IL 60506
Phone:(630) 301-7366
NPI:1770950842
Cultural Training Completed: Yes
Hours: [Mon, Tue, Wed, Thu, Fri] 08:00 AM - 05:00 PM
Other Language(s):English
Accessibility: Details Pending (P, EB, IB, PA)

IL

Kane

Nurse Practitioner: Family

Sullivan, Wamaitha, CNP+
Gender: Female
157 S Lincoln Ave
Ste D
Aurora, IL 60505
Phone:(630) 859-0015
NPI:1689908220
Cultural Training Completed: Yes
Hours: [Mon, Tue, Wed, Thu, Fri] 08:00 AM - 05:00 PM
Accessibility: Details Pending (P, EB, IB, PA)

Toporkiweicz, Joanna, CNP
Gender: Female
323 Weston Ave
Aurora, IL 60505
Phone:(630) 491-5367
NPI:1962885228
Cultural Training Completed: No
Hours: [Mon, Tue, Wed, Thu, Fri] 08:00 AM - 05:00 PM
Other Language(s):Polish
Accessibility: Some Criteria Met (P, EB, IB, PA)

Ware, Nicole M, ARNP
Gender: Female
1300 N Highland Ave
Aurora, IL 60506
Phone:(630) 897-5104
NPI:1548771595

IL

Kane

Nurse Practitioner: Family

Ware, Nicole M, ARNP
Cultural Training Completed: No
Hours: [Mon, Tue, Wed, Thu, Fri] 08:00 AM - 05:00 PM
Accessibility: Details Pending (P, EB, IB, PA)

Wilson, Rebecca A, NP+
Gender: Female
2040 Ogden Ave
Ste 215
Aurora, IL 60504
Phone:(630) 375-2844
NPI:1942696224
Cultural Training Completed: No
Hours: [Mon, Tue, Wed, Thu, Fri] 08:00 AM - 05:00 PM
Other Language(s):English
Certification(s):Board Certified
Accessibility: Details Pending (P, EB, IB, PA)

Woodbury, Elizabeth C, CNP+
Gender: Female
400 N Highland Ave
Aurora, IL 60506
Phone:(630) 446-6135
NPI:1801302757
Cultural Training Completed: No

IL

Kane

Nurse Practitioner: Family

Woodbury, Elizabeth C, CNP+
Hours: [Mon, Tue, Wed, Thu, Fri] 08:00 AM - 05:00 PM, Sat 08:00 AM - 04:00 PM
Certification(s):Board Certified
Accessibility: Some Criteria Met (P, EB, IB, PA)

Zak, Concetta, NP+
Gender: Female
323 Weston Ave
Aurora, IL 60505
Phone:(630) 892-4355
NPI:1215196720
Cultural Training Completed: No
Hours: [Mon, Tue, Wed, Thu, Fri] 08:00 AM - 05:00 PM
Accessibility: Some Criteria Met (P, EB, IB, PA)

Zak, Concetta, NP+
Gender: Female
400 N Highland Ave
Aurora, IL 60506
Phone:(630) 892-4355
NPI:1215196720
Cultural Training Completed: No
Hours: [Mon, Tue, Wed, Thu, Fri] 08:00 AM - 05:00 PM
Accessibility: Some Criteria Met (P, EB, IB, PA)

IL

Kane

Nurse Practitioner: Gerontology

Kordas, Maria, APRN+
Gender: Female
157 S Lincoln Ave
Ste D
Aurora, IL 60505
Phone:(630) 859-0015
NPI:1639534381
Cultural Training Completed: Yes
Hours: [Mon, Tue, Wed, Thu, Fri] 08:00 AM - 05:00 PM
Accessibility: Details Pending (P, EB, IB, PA)

Nurse Practitioner: Pediatrics (Babies, Children)

Britt, Alissa Ebony, NP+
Gender: Female
500 Tomcat Ln
Rm 95
Aurora, IL 60505
Phone:(630) 978-2532
NPI:1548851264
Cultural Training Completed: Yes
Hours: [Mon, Tue, Wed, Thu, Fri] 08:00 AM - 05:00 PM
Accessibility: Some Criteria Met (P, EB, IB, PA)

Slas, Emma, CNP+
Gender: Female
323 Weston Ave
Aurora, IL 60505
Phone:(630) 491-5421

IL

Kane

Nurse Practitioner: Pediatrics (Babies, Children)

Slas, Emma, CNP+
NPI:1740901487
Cultural Training Completed: No
Hours: [Mon, Tue, Wed, Thu, Fri] 08:00 AM - 05:00 PM
Accessibility: Some Criteria Met (P, EB, IB, PA)

Wetzel, Danielle R, NP+
Gender: Female
2040 Ogden Ave
Ste 215
Aurora, IL 60504
Phone:(630) 375-2844
NPI:1942767280
Cultural Training Completed: No
Hours: [Mon, Tue, Wed, Thu, Fri] 08:00 AM - 05:00 PM
Other Language(s):English
Certification(s):Board Certified
Accessibility: Details Pending (P, EB, IB, PA)

Pediatrics

Abu Nijmeh, Nadia A, MD+
Gender: Female
2121 Ridge Ave
Ste 101
Aurora, IL 60504
Phone:(630) 820-7100
NPI:1972554533

IL

Kane

Pediatrics

Abu Nijmeh, Nadia A, MD+
Cultural Training Completed: Yes
Hours: [Mon, Tue, Wed, Thu, Fri] 08:00 AM - 05:00 PM
Other Language(s):Arabic,English
Certification(s):Board Certified
Accessibility: Details Pending (P, EB, IB, PA)

Benziger, Keith E., MD+
Gender: Male
2285 Sequoia Dr
Aurora, IL 60506
Phone:(630) 264-8440
NPI:1073543112
Cultural Training Completed: No
Hours: [Mon, Tue, Wed, Thu, Fri] 08:00 AM - 05:00 PM
Certification(s):Board Certified
Accessibility: Some Criteria Met (P, EB, IB, PA)

Bhaskar, Aishwarya, DO+
Gender: Female
2121 Ridge Ave
Ste 101
Aurora, IL 60504
Phone:(630) 820-7100
NPI:1215678610

IL

Kane

Pediatrics

Bhaskar, Aishwarya, DO+
Cultural Training Completed: No
Hours: [Mon, Tue, Wed, Thu, Fri] 08:00 AM - 05:00 PM
Other Language(s):Spanish
Accessibility: Details Pending (P, EB, IB, PA)

Camras, Louis E, MD+
Gender: Male
1300 N Highland Ave
Ste 6
Aurora, IL 60506
Phone:(630) 896-7788
NPI:1386618866
Cultural Training Completed: No
Hours: [Mon, Tue, Wed, Thu, Fri] 09:00 AM - 05:00 PM
Other Language(s):English,Spanish
Certification(s):Board Certified
Accessibility: Some Criteria Met (P, EB, IB, PA)

Keller, Nicole C, DO+
Gender: Female
2040 Ogden Ave
Ste 215
Aurora, IL 60504
Phone:(630) 898-5969
NPI:1316214240
Cultural Training Completed: No

IL

Kane

Pediatrics

Keller, Nicole C, DO+
Hours: [Mon, Tue, Wed, Thu, Fri] 08:00 AM - 05:00 PM
Other Language(s):English
Certification(s):Board Certified
Accessibility: Details Pending (P, EB, IB, PA)

Khan, Hinna, MD+
Gender: Female
2121 Ridge Ave
Ste 101
Aurora, IL 60504
Phone:(630) 820-7100
NPI:1396992848
Cultural Training Completed: Yes
Hours: [Mon, Tue, Wed, Thu, Fri] 08:00 AM - 05:00 PM
Other Language(s):English,Urdu,Hindi
Certification(s):Board Certified
Accessibility: Details Pending (P, EB, IB, PA)

Kleinfeld, Jennifer A, MD+
Gender: Female
2121 Ridge Ave
Ste 101
Aurora, IL 60504
Phone:(630) 820-7100
NPI:1487795407
Cultural Training Completed: Yes

IL

Kane

Pediatrics

Kleinfeld, Jennifer A, MD+
Hours: [Mon, Tue, Wed, Thu, Fri] 08:00 AM - 05:00 PM
Other Language(s):English,Spanish
Certification(s):Board Certified
Accessibility: Details Pending (P, EB, IB, PA)

Kumar, Vrinda V, MD+
Gender: Female
2040 Ogden Ave
Ste 215
Aurora, IL 60504
Phone:(630) 375-2844
NPI:1811165400
Cultural Training Completed: Yes
Hours: [Mon, Tue, Wed, Thu, Fri] 08:00 AM - 05:00 PM
Other Language(s):English
Certification(s):Board Certified
Accessibility: Details Pending (P, EB, IB, PA)

Mathew, Jennifer J., DO+
Gender: Female
2285 Sequoia Dr
Aurora, IL 60506
Phone:(630) 859-6815
NPI:1164802419

IL

Kane

Pediatrics

Mathew, Jennifer J., DO+
Cultural Training Completed: No
Hours: [Mon, Tue, Wed, Thu, Fri] 08:00 AM - 05:00 PM
Certification(s):Board Certified
Accessibility: Some Criteria Met (P, EB, IB, PA)

Mei, Jessica, MD
Gender: Female
400 N Highland Ave
Aurora, IL 60506
Phone:(630) 978-2532
NPI:1669030680
Cultural Training Completed: No
Hours: [Mon, Tue, Wed, Thu, Fri] 08:00 AM - 05:00 PM
Certification(s):Board Certified
Accessibility: Some Criteria Met (P, EB, IB, PA)

Muscia, Megan Nellie, DO+
Gender: Female
1901 W Galena Blvd
Aurora, IL 60506
Phone:(630) 692-5960
NPI:1366729378
Cultural Training Completed: No
Hours: [Mon, Tue, Wed, Thu, Fri] 08:00 AM - 05:00 PM

IL

Kane

Pediatrics

Muscia, Megan Nellie, DO+
Other Language(s):English
Certification(s):Board Certified
Accessibility: Details Pending (P, EB, IB, PA)

Shetty, Anisha Ram, MD+
Gender: Female
2285 Sequoia Dr
Aurora, IL 60506
Phone:(630) 859-6700
NPI:1629247465
Cultural Training Completed: No
Hours: [Mon, Tue, Wed, Thu, Fri] 08:00 AM - 05:00 PM
Certification(s):Board Certified
Accessibility: Some Criteria Met (P, EB, IB, PA)

Velarde, Sara Ashley C., MD+
Gender: Female
400 N Highland Ave
Aurora, IL 60506
Phone:(630) 446-6135
NPI:1932363173
Cultural Training Completed: No
Hours: [Mon, Tue, Wed, Thu, Fri] 08:00 AM - 05:00 PM, Sat 08:00 AM - 04:00 PM
Certification(s):Board Certified

IL

Kane

Pediatrics

Velarde, Sara Ashley C., MD+
Accessibility: Some Criteria Met (P, EB, IB, PA)

Zloza, Donna, MD+
Gender: Female
400 N Highland Ave
Aurora, IL 60506
Phone:(630) 892-4355
NPI:1154529840
Cultural Training Completed: No
Hours: [Mon, Tue, Wed, Thu, Fri] 08:00 AM - 05:00 PM, Sat 08:00 AM - 04:00 PM
After Hours Phone Number:(630) 892-4355
Certification(s):Board Certified
Accessibility: Some Criteria Met (P, EB, IB, PA)

Pediatrics, Adolescent Medicine

Velarde, Sara Ashley C., MD+
Gender: Female
400 N Highland Ave
Aurora, IL 60506
Phone:(630) 446-6135
NPI:1932363173
Cultural Training Completed: No
Hours: [Mon, Tue, Wed, Thu, Fri] 08:00 AM - 05:00 PM, Sat 08:00 AM - 04:00 PM

IL

Kane

Pediatrics, Adolescent Medicine

Velarde, Sara Ashley C., MD+
Accessibility: Some Criteria Met (P, EB, IB, PA)

Physician Assistant

Asghar, Umamah Naved, PAC+
Gender: Female
1901 W Galena Blvd
Aurora, IL 60506
Phone:(630) 692-5960
NPI:1144939604
Cultural Training Completed: No
Hours: [Mon, Tue, Wed, Thu, Fri] 08:00 AM - 05:00 PM
Certification(s):Board Certified
Accessibility: Details Pending (P, EB, IB, PA)

Chavez, Sharon D, PAC+
Gender: Female
1901 W Galena Blvd
Aurora, IL 60506
Phone:(630) 692-5960
NPI:1679506372
Cultural Training Completed: No
Hours: [Mon, Tue, Wed, Thu, Fri] 08:00 AM - 05:00 PM
Accessibility: Details Pending (P, EB, IB, PA)

IL

Kane

Physician Assistant

Macellaio, Kristy M, PA-C+
Gender: Female
2121 Ridge Ave
Ste 101
Aurora, IL 60504
Phone:(630) 820-7100
NPI:1902859085
Cultural Training Completed: No
Hours: [Mon, Tue, Wed, Thu, Fri] 08:00 AM - 05:00 PM
Other Language(s):English
Certification(s):Board Certified
Accessibility: Details Pending (P, EB, IB, PA)

Single Specialty Group

East Aurora Counseling, Ltd
2755 Church Rd
Aurora, IL 60502
Phone:(630) 486-3800
NPI:1598277147
Website: https://milestonepediatrics.net
Cultural Training Completed: No
Hours: [Mon, Tue, Wed, Thu, Fri, Sat] 08:00 AM - 05:00 PM, Sun 08:00 AM - 06:00 PM
Accessibility: Details Pending (P, EB, IB, PA)

IL

Kane

Single Specialty Group

Rush Copley Family Medicine Center
2020 Ogden Ave
Ste 330
Aurora, IL 60504
Phone:(630) 978-4850
NPI:1629003165
Website: https://www.rush.edu/
Cultural Training Completed: No
Hours: [Mon, Tue, Wed, Thu, Fri] 08:00 AM - 05:00 PM
Accessibility: Details Pending (P, EB, IB, PA)

Sifatur R Sayeed MD SC
1300 N Highland Ave
Aurora, IL 60506
Phone:(630) 897-5104
NPI:1417077546
Website: https://www.amitahealth.org
Cultural Training Completed: No
Hours: [Mon, Tue, Wed, Thu, Fri] 08:00 AM - 05:00 PM
Accessibility: Details Pending (P, EB, IB, PA)

Sifatur R Sayeed MD SC
1300 N Highland Ave
Ste 4A
Aurora, IL 60506
Phone:(630) 896-7788
NPI:1417077546

IL

Kane

Single Specialty Group

Sifatur R Sayeed MD SC
Website: https://www.amitahealth.org
Cultural Training Completed: No
Hours: [Mon, Tue, Wed, Thu, Fri] 08:00 AM - 05:00 PM
Accessibility: Details Pending (P, EB, IB, PA)

Sifatur R. Sayeed MD SC
1300 N Highland Ave
Ste 4
Aurora, IL 60506
Phone:(630) 896-7788
NPI:1417077546
Website: https://www.amitahealth.org
Cultural Training Completed: No
Hours: [Mon, Tue, Wed, Thu, Fri] 08:00 AM - 05:00 PM
Accessibility: Some Criteria Met (P, EB, IB, PA)

Sifatur Sayeed MD SC
1315 N Highland Ave
Aurora, IL 60506
Phone:(630) 844-6600
NPI:1417077546
Website: https://www.amitahealth.org
Cultural Training Completed: No

IL

Kane

Single Specialty Group

Sifatur Sayeed MD SC
Hours: [Mon, Tue, Wed, Thu, Fri] 08:00 AM - 05:00 PM
Accessibility: Details Pending (P, EB, IB, PA)

Batavia

Family Medicine

Kelly, Richard P, DO#
Gender: Male
2500 W Fabyan Pkwy
Batavia, IL 60510
Phone:(630) 859-6700
NPI:1831118264
Cultural Training Completed: No
Hours: [Mon, Tue, Wed, Thu, Fri] 08:00 AM - 05:00 PM
Certification(s):Board Certified
Accessibility: Some Criteria Met (P, EB, IB, PA)

Khan, Arshad, MD+
Gender: Male
2500 W Fabyan Pkwy
Batavia, IL 60510
Phone:(630) 859-6700
NPI:1154825271
Cultural Training Completed: Yes
Hours: [Mon, Tue, Wed, Thu, Fri] 08:00 AM - 05:00 PM
Other Language(s):Urdu
Certification(s):Board Certified

IL

Kane

Family Medicine

Khan, Arshad, MD+
Accessibility: Some Criteria Met (P, EB, IB, PA)

Patel, Nishant N, MD+
Gender: Male
2500 W Fabyan Pkwy
Batavia, IL 60510
Phone:(630) 859-6700
NPI:1497104335
Cultural Training Completed: No
Hours: [Mon, Tue, Wed, Thu, Fri] 08:00 AM - 05:00 PM
Other Language(s):Gujarati,Hindi
Certification(s):Board Certified
Accessibility: Some Criteria Met (P, EB, IB, PA)

Ross, Michael William Vincent, DO+
Gender: Male
2500 W Fabyan Pkwy
Batavia, IL 60510
Phone:(630) 859-6700
NPI:1366855454
Cultural Training Completed: No
Hours: [Mon, Tue, Wed, Thu, Fri] 08:00 AM - 05:00 PM
Certification(s):Board Certified
Accessibility: Some Criteria Met (P, EB, IB, PA)

IL

Kane

Family Medicine

Vastola, Bonnie Joyce, DO+
Gender: Female
2500 W Fabyan Pkwy
Batavia, IL 60510
Phone:(630) 859-6700
NPI:1558529909
Cultural Training Completed: No
Hours: [Mon, Tue, Wed, Thu, Fri] 08:00 AM - 05:00 PM
Certification(s):Board Certified
Accessibility: Some Criteria Met (P, EB, IB, PA)

Internal Medicine (General Medical Care)

Kulczycki, Ted J, MD+
Gender: Male
2500 W Fabyan Pkwy
Batavia, IL 60510
Phone:(630) 859-6700
NPI:1558311738
Cultural Training Completed: No
Hours: [Mon, Tue, Wed, Thu, Fri] 08:00 AM - 05:00 PM
Certification(s):Board Certified
Accessibility: Some Criteria Met (P, EB, IB, PA)

Shah, Reena R., DO+
Gender: Female
2500 W Fabyan Pkwy
Batavia, IL 60510
Phone:(630) 859-6700
NPI:1972597524

IL

Kane

Internal Medicine (General Medical Care)

Shah, Reena R., DO+
Cultural Training Completed: No
Hours: [Mon, Tue, Wed, Thu, Fri] 08:00 AM - 05:00 PM
Other Language(s):Gujarati
Certification(s):Board Certified
Accessibility: Some Criteria Met (P, EB, IB, PA)

Multi-Specialty Group

PediaTrust Wheaton Pediatrics - Batavia
725 W Fabyan Pkwy
Unit B
Batavia, IL 60510
Phone:(630) 690-7300
NPI:1982958013
Website: https://pediatrust.com
Cultural Training Completed: No
Hours: [Mon, Tue, Wed, Thu] 08:30 AM - 05:30 PM, Fri 08:30 AM - 04:30 PM, Sat 08:30 AM - 12:00 PM
Accessibility: Details Pending (P, EB, IB, PA)

Pediatrics

Kelly, John Joseph, MD+
Gender: Male
725 W Fabyan Pkwy
Unit B

IL

Kane

Pediatrics

Kelly, John Joseph, MD+
Batavia, IL 60510
Phone:(630) 690-7300
NPI:1346700481
Cultural Training Completed: Yes
Hours: [Mon, Tue, Wed, Thu] 08:30 AM - 05:30 PM, Fri 08:30 AM - 04:30 PM, Sat 08:30 AM - 12:00 PM
Accessibility: Details Pending (P, EB, IB, PA)

Liber, Peter Ihor, MD+
Gender: Male
725 W Fabyan Pkwy
Unit B
Batavia, IL 60510
Phone:(630) 690-7300
NPI:1073674784
Cultural Training Completed: No
Hours: [Mon, Tue, Wed, Thu] 08:30 AM - 05:30 PM, Fri 08:30 AM - 04:30 PM, Sat 08:30 AM - 12:00 PM
Accessibility: Details Pending (P, EB, IB, PA)

Sroka, Jeffrey J, MD+
Gender: Male
2500 W Fabyan Pkwy
Batavia, IL 60510
Phone:(630) 859-6700
NPI:1316962012
Cultural Training Completed: No

IL

Kane

Pediatrics

Sroka, Jeffrey J, MD+
Hours: [Mon, Tue, Wed, Thu, Fri] 08:00 AM - 05:00 PM
Other Language(s):Spanish
Certification(s):Board Certified
Accessibility: Some Criteria Met (P, EB, IB, PA)

Physician Assistant

Aubin, Alyssa Marie, PA+
Gender: Female
2500 W Fabyan Pkwy
Batavia, IL 60510
Phone:(630) 879-2110
NPI:1124774245
Cultural Training Completed: No
Hours: [Mon, Tue, Wed, Thu, Fri] 08:00 AM - 05:00 PM
Accessibility: Some Criteria Met (P, EB, IB, PA)

Carpentersville

Federally Qualified Health Center (FQHC)

3003 Wakefield Dr
Carpentersville, IL 60110
Phone:(877) 692-8686
NPI:1538209077
Website: https://www.auntmarthas.org/

IL

Kane

Federally Qualified Health Center (FQHC)

Cultural Training Completed: No
Hours: Mon 08:30 AM - 06:30 PM, [Tue, Wed, Thu] 08:30 AM - 05:00 PM, Fri 08:30 AM - 04:30 PM
Other Language(s):English
Accessibility: Some Criteria Met (P, EB, IB, PA)

Dundee

Family Medicine

Alrafati, Ala a, DO+
Gender: Female
979 W Main St
Ste 201
Dundee, IL 60118
Phone:(847) 426-9396
NPI:1356929889
Cultural Training Completed: No
Hours: [Mon, Tue, Wed, Thu, Fri] 08:00 AM - 05:00 PM
Certification(s):Board Certified
Accessibility: Some Criteria Met (P, EB, IB, PA)

Fotso, Carmen T., MD+
Gender: Female
979 W Main St
Ste 201
Dundee, IL 60118
Phone:(847) 426-9396

IL

Kane

Family Medicine

Fotso, Carmen T., MD+
NPI:1336122902
Cultural Training Completed: No
Hours: [Mon, Tue, Wed, Thu, Fri] 08:00 AM - 05:00 PM
Other Language(s):Spanish,French
Certification(s):Board Certified
Accessibility: Some Criteria Met (P, EB, IB, PA)

Jaimes-Huerta, Patricia, MD#
Gender: Female
979 W Main St
Ste 201
Dundee, IL 60118
Phone:(847) 426-9396
NPI:1922098920
Cultural Training Completed: No
Hours: [Mon, Tue, Wed, Thu, Fri] 08:00 AM - 05:00 PM
Other Language(s):Spanish
Certification(s):Board Certified
Accessibility: Some Criteria Met (P, EB, IB, PA)

Safeer, Afza, MD+
Gender: Female
979 W Main St
Ste 201
Dundee, IL 60118

IL

Kane

Family Medicine

Safeer, Afza, MD+
Phone:(847) 426-9396
NPI:1740889054
Cultural Training Completed: No
Hours: [Mon, Tue, Wed, Thu, Fri] 08:00 AM - 05:00 PM
Certification(s):Board Certified
Accessibility: Some Criteria Met (I P, I EB, I IB, I PA)

Federally Qualified Health Center (FQHC)

Legacy Medical Care Inc.
519 Dundee Ave
Dundee, IL 60118
Phone:(847) 844-3274
NPI:1003365412
Website: https://www.legacymedicalcare.org/
Cultural Training Completed: No
Hours: [Mon, Tue, Wed, Thu, Fri] 08:00 AM - 05:00 PM, Sat 08:00 AM - 06:00 PM
Other Language(s):Korean,English
Accessibility: Details Pending (P P, P EB, P IB, P PA)

Legacy Medical Care Inc.
519 Dundee Ave
Dundee, IL 60118
Phone:(847) 749-2248

IL

Kane

Federally Qualified Health Center (FQHC)

Legacy Medical Care Inc.
NPI:1497181697
Website: https://www.legacymedicalcare.org/
Cultural Training Completed: No
Hours: [Mon, Tue, Wed, Thu, Fri] 08:00 AM - 05:00 PM
Other Language(s):Korean,Spanish,English
Accessibility: Details Pending (P P, P EB, P IB, P PA)

Internal Medicine (General Medical Care)

Ahmed, Faiza A, MD+
Gender: Female
888 E Main St
Dundee, IL 60118
Phone:(847) 426-0600
NPI:1265718886
Cultural Training Completed: Yes
Hours: [Mon, Tue, Wed, Thu, Fri, Sun] 08:00 AM - 05:00 PM
Other Language(s):English,Hindi,Urdu
Accessibility: Some Criteria Met (I P, I EB, I IB, I PA)

IL

Kane

Nurse Practitioner: Family

Buthman, Jasmin J., NP+
Gender: Female
979 W Main St
Ste 201
Dundee, IL 60118
Phone:(847) 426-9396
NPI:1730713686
Cultural Training Completed: No
Hours: [Mon, Tue, Wed, Thu, Fri] 08:00 AM - 05:00 PM
Other Language(s):Spanish
Certification(s):Board Certified
Accessibility: Some Criteria Met (I P, I EB, I IB, I PA)

East Dundee

Federally Qualified Health Center (FQHC)

Legacy Medical Care Inc.
151 Dundee Ave
Ste C
East Dundee, IL 60118
Phone:(847) 844-3274
NPI:1750830162
Website: www.legacymedicalcare.org
Cultural Training Completed: No
Hours: [Mon, Tue, Wed, Thu, Fri] 09:00 AM - 07:00 PM, Sat 08:00 AM - 06:00 PM

IL

Kane

Federally Qualified Health Center (FQHC)

Legacy Medical Care Inc.
Accessibility: Some Criteria Met (I P, I EB, I IB, I PA)

Legacy Medical Care Inc.
151 Dundee Ave
Ste C
East Dundee, IL 60118
Phone:(847) 844-3274
NPI:1003365412
Website: https://www.legacymedicalcare.org/
Cultural Training Completed: Yes
Hours: [Mon, Tue, Wed, Thu, Fri] 09:00 AM - 07:00 PM, Sat 08:00 AM - 06:00 PM
Other Language(s):Spanish
Accessibility: Some Criteria Met (I P, I EB, I IB, I PA)

Legacy Medical Care Inc.
151 Dundee Ave
Ste C
East Dundee, IL 60118
Phone:(847) 844-3274
NPI:1497181697
Website: https://www.legacymedicalcare.org/
Cultural Training Completed: No

IL

Kane

Federally Qualified Health Center (FQHC)

Legacy Medical Care Inc.
Hours: [Mon, Tue, Wed, Thu, Fri] 08:00 AM - 05:00 PM
Accessibility: Details Pending (P, EB, IB, PA)

Nurse Practitioner

Sterneman, Annelise C, ARNP+
Gender: Female
151 Dundee Ave
Ste C
East Dundee, IL 60118
Phone:(847) 844-3274
NPI:1427603588
Cultural Training Completed: No
Hours: [Mon, Tue, Wed, Thu, Fri] 09:00 AM - 07:00 PM, Sat 08:00 AM - 06:00 PM
Accessibility: Some Criteria Met (P, EB, IB, PA)

Nurse Practitioner: Family

Repa, Shaunna R, APRN+
Gender: Female
151 Dundee Ave
Ste C
East Dundee, IL 60118
Phone:(847) 844-3274
NPI:1548613094
Cultural Training Completed: Yes

IL

Kane

Nurse Practitioner: Family

Repa, Shaunna R, APRN+
Hours: [Mon, Tue, Wed, Thu, Fri] 09:00 AM - 07:00 PM, Sat 08:00 AM - 06:00 PM
Accessibility: Some Criteria Met (P, EB, IB, PA)

Roxas, Ronald Isidore I, APRN+
Gender: Male
151 Dundee Ave
Ste C
East Dundee, IL 60118
Phone:(847) 844-3274
NPI:1336528702
Cultural Training Completed: Yes
Hours: [Mon, Tue, Wed, Thu, Fri] 09:00 AM - 07:00 PM, Sat 08:00 AM - 06:00 PM
Other Language(s):Tagalog,Spanish
Certification(s):Board Certified
Accessibility: Some Criteria Met (P, EB, IB, PA)

Nurse Practitioner: Pediatrics (Babies, Children)

Sterneman, Annelise C, ARNP+
Gender: Female
151 Dundee Ave
Ste C
East Dundee, IL 60118

IL

Kane

Nurse Practitioner: Pediatrics (Babies, Children)

Sterneman, Annelise C, ARNP+
Phone:(847) 844-3274
NPI:1427603588
Cultural Training Completed: No
Hours: [Mon, Tue, Wed, Thu, Fri] 09:00 AM - 07:00 PM, Sat 08:00 AM - 06:00 PM
Accessibility: Some Criteria Met (P, EB, IB, PA)

Physician Assistant

Biel, Jennifer M, PA+
Gender: Female
151 Dundee Ave
Ste C
East Dundee, IL 60118
Phone:(847) 844-3274
NPI:1912336082
Cultural Training Completed: No
Hours: [Mon, Tue, Wed, Thu, Fri] 09:00 AM - 07:00 PM, Sat 08:00 AM - 06:00 PM
Other Language(s):Spanish
Accessibility: Some Criteria Met (P, EB, IB, PA)

IL

Kane

Elgin

Allergy (Allergies) & Immunology (Immune System)

Davies, Stephannie, MD+
Gender: Female
450 Dundee Ave
Elgin, IL 60120
Phone:(844) 599-3700
NPI:1881078616
Cultural Training Completed: No
Hours: [Mon, Tue, Wed, Thu, Fri, Sat] 08:00 AM - 05:00 PM
After Hours Phone Number:(844) 599-3700
Other Language(s):Gujarati
Accessibility: Some Criteria Met (P, EB, IB, PA)

Critical Care Medicine

Qazi, Manzoor, MD+
Gender: Male
2400 Big Timber Road
Suite 200
Elgin, IL 60124
Phone:(224) 703-9277
NPI:1770789596
Cultural Training Completed: Yes
Hours: [Mon, Tue, Wed, Thu, Fri] 09:00 AM - 05:00 PM
Accessibility: Details Pending (P, EB, IB, PA)

IL

Kane

Family Medicine

Colin, Victor H, DO+
Gender: Male
1435 N Randall Rd
Ste 301
Elgin, IL 60123
Phone:(847) 841-7138
NPI:1659369163
Cultural Training Completed: No
Hours: [Mon, Tue, Wed, Thu, Fri] 08:00 AM - 05:00 PM
Other Language(s):Spanish
Certification(s):Board Certified
Accessibility: Some Criteria Met (P, EB, IB, PA)

Colin, Victor H, DO+
Gender: Male
87 N Airlite St
Ste 130
Elgin, IL 60123
Phone:(847) 888-2320
NPI:1659369163
Cultural Training Completed: No
Hours: [Mon, Tue, Wed, Thu, Fri] 08:00 AM - 05:00 PM
Other Language(s):Spanish
Certification(s):Board Certified
Accessibility: Details Pending (P, EB, IB, PA)

Esposito, Irma T, MD+
Gender: Female
370 Summit St

IL

Kane

Family Medicine

Esposito, Irma T, MD+
Elgin, IL 60120
Phone:(847) 608-1344
NPI:1184863672
Cultural Training Completed: Yes
Hours: [Mon, Wed, Thu] 08:00 AM - 07:30 PM, Tue 08:00 AM - 05:00 PM, Fri 08:00 AM - 05:30 PM
After Hours Phone Number:(847) 608-1344
Other Language(s):Spanish,Hindi,Indian,Urdu,Indonesian,English
Certification(s):Board Certified
Accessibility: Details Pending (P, EB, IB, PA)

Griffin, Jelena, MD+
Gender: Female
1710 N Randall Rd
Ste 200
Elgin, IL 60123
Phone:(847) 214-5740
NPI:1003591892
Cultural Training Completed: No
Hours: [Mon, Tue, Wed, Thu, Fri] 08:00 AM - 05:00 PM
Other Language(s):German,Croatian
Accessibility: Some Criteria Met (P, EB, IB, PA)

IL

Kane

Family Medicine

Gupta, Vanita, MD+
Gender: Female
87 N Airlite St
Ste 130
Elgin, IL 60123
Phone:(847) 888-3661
NPI:1760583629
Cultural Training Completed: No
Hours: [Mon, Tue, Wed, Thu, Fri] 08:00 AM - 05:00 PM
Other Language(s):English,Spanish,Hindi
Certification(s):Board Certified
Accessibility: Some Criteria Met (P, EB, IB, PA)

Gupta, Vanita, MD+
Gender: Female
1435 N Randall Rd
Ste 301
Elgin, IL 60123
Phone:(847) 841-7138
NPI:1760583629
Cultural Training Completed: No
Hours: [Mon, Tue, Wed, Thu, Fri] 08:00 AM - 05:00 PM
Other Language(s):English,Spanish,Hindi
Certification(s):Board Certified
Accessibility: Some Criteria Met (P, EB, IB, PA)

IL

Kane

Family Medicine

Guzman, Maurice A, MD+
Gender: Male
1550 Todd Farm Dr
Elgin, IL 60123
Phone:(847) 888-7423
NPI:1528057874
Cultural Training Completed: Yes
Hours: [Mon, Tue, Wed, Fri] 08:00 AM - 05:00 PM, Thu 08:00 AM - 06:00 PM, Sat 08:00 AM - 01:00 PM
Other Language(s):English,Spanish
Certification(s):Board Certified
Accessibility: Some Criteria Met (P, EB, IB, PA)

Kayode, Elizabeth, MD+
Gender: Female
1710 N Randall Rd
Ste 200
Elgin, IL 60123
Phone:(847) 214-5740
NPI:1538795497
Cultural Training Completed: No
Hours: [Mon, Tue, Wed, Thu, Fri] 08:00 AM - 05:00 PM
Accessibility: Some Criteria Met (P, EB, IB, PA)

Magnanao, Ulysses M, MD+
Gender: Male

IL

Kane

Family Medicine

Magnanao, Ulysses M, MD+
1710 N Randall Rd
Ste 200
Elgin, IL 60123
Phone:(847) 888-1914
NPI:1225020142
Cultural Training Completed: No
Hours: [Mon, Tue, Wed, Thu, Fri] 08:00 AM - 05:00 PM
Other Language(s):Tagalog
Certification(s):Board Certified
Accessibility: Details Pending (P, EB, IB, PA)

Munoz, Axel Hidalgo, DO+
Gender: Male
1710 N Randall Rd
Ste 200
Elgin, IL 60123
Phone:(847) 214-5740
NPI:1821675109
Cultural Training Completed: No
Hours: [Mon, Tue, Wed, Thu, Fri] 08:00 AM - 05:00 PM
Other Language(s):Spanish
Certification(s):Board Certified
Accessibility: Some Criteria Met (P, EB, IB, PA)

Nawab, Hina, MD
Gender: Female

IL

Kane

Family Medicine

Nawab, Hina, MD
1750 N Randall Rd
Ste 110
Elgin, IL 60123
Phone:(847) 888-9000
NPI:1568698918
Cultural Training Completed: No
Hours: [Mon, Tue, Wed, Thu, Fri] 08:00 AM - 05:00 PM
Other Language(s):Urdu,Hindi,Pashto,Punjabi,Panjabi,English
Accessibility: Details Pending (P, EB, IB, PA)

Patel, Manish N, MD+
Gender: Male
1710 N Randall Rd
Ste 200
Elgin, IL 60123
Phone:(847) 214-5740
NPI:1346404761
Cultural Training Completed: No
Hours: [Mon, Tue, Wed, Thu, Fri] 08:00 AM - 05:00 PM
After Hours Phone Number:(847) 214-5740
Other Language(s):Abkhaz,Afan (Oromo),Afar,Gujarati
Certification(s):Board Certified
Accessibility: Details Pending (P, EB, IB, PA)

IL

Kane

Family Medicine

Pluzyczka, Agata Natalia, MD+
Gender: Female
87 N Airlite St
Ste 130
Elgin, IL 60123
Phone:(847) 888-3661
NPI:1962763276
Cultural Training Completed: No
Hours: [Mon, Tue, Wed, Thu, Fri] 08:00 AM - 05:00 PM
Other Language(s):Polish
Certification(s):Board Certified
Accessibility: Some Criteria Met (P, EB, IB, PA)

Quadri, Syed J, MD+
Gender: Male
2350 Royal Blvd
Ste 400
Elgin, IL 60123
Phone:(847) 742-3333
NPI:1245307289
Cultural Training Completed: No
Hours: [Mon, Tue, Wed, Thu, Fri] 08:00 AM - 05:00 PM
Other Language(s):Hindi,Indian,Urdu
Certification(s):Board Certified
Accessibility: Some Criteria Met (P, EB, IB, PA)

IL

Kane

Family Medicine

Sarmento, Carolina, DO+
Gender: Female
87 N Airlite St
Ste 130
Elgin, IL 60123
Phone:(847) 888-3361
NPI:1013583558
Cultural Training Completed: No
Hours: [Mon, Tue, Wed, Thu, Fri] 08:00 AM - 05:00 PM
Certification(s):Board Certified
Accessibility: Some Criteria Met (P, EB, IB, PA)

Solis, Diana L, MD#
Gender: Female
2350 Royal Blvd
Ste 300
Elgin, IL 60123
Phone:(847) 742-3120
NPI:1992705958
Cultural Training Completed: No
Hours: [Mon, Tue, Wed, Thu, Fri] 08:00 AM - 05:00 PM
After Hours Phone Number:(847) 742-3120
Certification(s):Board Certified
Accessibility: Some Criteria Met (P, EB, IB, PA)

Susarla, Savitha, DO
Gender: Female
2425 Royal Blvd
Ste 2

IL

Kane

Family Medicine

Susarla, Savitha, DO
Elgin, IL 60123
Phone:(847) 741-0026
NPI:1518976323
Cultural Training Completed: No
Hours: [Mon, Tue, Wed, Thu, Fri] 08:00 AM - 05:00 PM
Other Language(s):Spanish,Telugu
Certification(s):Board Certified
Accessibility: Details Pending (P, EB, IB, PA)

Federally Qualified Health Center (FQHC)

Greater Elgin Family Care Center (FQHC)
370 Summit St
Elgin, IL 60120
Phone:(847) 608-1344
NPI:1609875053
Website: http://www.hamdardhealth.org/
Cultural Training Completed: No
Hours: [Mon, Tue, Wed, Thu, Fri] 08:00 AM - 05:00 PM
Accessibility: Details Pending (P, EB, IB, PA)

Greater Family Health
373 Summit St
Elgin, IL 60120
Phone:(847) 608-1344
NPI:1568606051

IL

Kane

Federally Qualified Health Center (FQHC)

Greater Family Health
Website: http://www.greaterfamilyhealth.org/
Cultural Training Completed: No
Hours: [Mon, Tue, Wed, Thu, Fri] 08:00 AM - 05:00 PM
Other Language(s):English
Accessibility: Some Criteria Met (P, EB, IB, PA)

Greater Family Health
1435 N Randall Rd
Ste 410
Elgin, IL 60123
Phone:(844) 599-3700
NPI:1720142557
Website: http://www.gefcc.org
Cultural Training Completed: No
Hours: Mon 03:00 PM - 07:30 PM, [Tue, Wed, Thu, Fri] 08:00 AM - 05:00 PM
Accessibility: Some Criteria Met (P, EB, IB, PA)

Greater Family Health
373 Summit St
Elgin, IL 60120
Phone:(844) 599-3700
NPI:1720142557
Website: http://www.gefcc.org
Cultural Training Completed: No

IL

Kane

Federally Qualified Health Center (FQHC)

Greater Family Health
Hours: Mon 06:00 AM - 07:30 PM, [Tue, Wed, Thu] 08:00 AM - 07:30 PM, [Fri, Sat] 08:00 AM - 05:00 PM
Other Language(s):English,Spanish,American Sign Language
Accessibility: Some Criteria Met (P, EB, IB, PA)

Greater Family Health
901 Center St
Elgin, IL 60120
Phone:(847) 608-1344
NPI:1720142557
Website: http://www.gefcc.org
Cultural Training Completed: No
Hours: [Mon, Tue, Wed, Thu, Fri] 08:00 AM - 05:00 PM
Accessibility: Details Pending (P, EB, IB, PA)

Greater Family Health
1515 East Lake Street
Suite 202
Elgin, IL 60123
Phone:(844) 599-3700
NPI:1720142557
Website: http://www.gefcc.org
Cultural Training Completed: No

IL

Kane

Federally Qualified Health Center (FQHC)

Greater Family Health
Hours: [Mon, Tue, Wed, Thu, Fri] 08:00 AM - 05:00 PM
Accessibility: Details Pending (P, EB, IB, PA)

Greater Family Health
370 Summit St
Elgin, IL 60120
Phone:(844) 599-3700
NPI:1720142557
Website: http://www.gefcc.org
Cultural Training Completed: No
Hours: [Mon, Tue, Wed, Thu] 08:00 AM - 07:30 PM, [Fri, Sat] 08:00 AM - 05:00 PM
Other Language(s):Spanish
Accessibility: Some Criteria Met (P, EB, IB, PA)

Greater Family Health
450 Dundee Ave
Elgin, IL 60120
Phone:(844) 599-3700
NPI:1720142557
Website: http://www.greaterfamilyhealth.org
Cultural Training Completed: No
Hours: [Mon, Tue, Wed, Thu, Fri, Sat] 08:00 AM - 05:00 PM

IL

Kane

Federally Qualified Health Center (FQHC)

Greater Family Health
Accessibility: Some Criteria Met (P, EB, IB, PA)

Greater Family Health
373 Summit St
Elgin, IL 60120
Phone:(847) 608-1344
NPI:1720142557
Website:
http://www.greaterfamilyhealth.org
Cultural Training Completed: No
Hours: Mon 06:00 AM - 07:30 PM, [Tue, Wed, Thu] 08:00 AM - 07:30 PM, [Fri, Sat] 08:00 AM - 05:00 PM
Other Language(s):Spanish,English
Accessibility: Details Pending (P, EB, IB, PA)

Greater Family Health
370 Summit St
Elgin, IL 60120
Phone:(844) 599-3700
NPI:1285061879
Website:
http://www.greaterfamilyhealth.org/
Cultural Training Completed: No
Hours: [Mon, Tue, Wed, Thu, Fri] 08:00 AM - 05:00 PM

IL

Kane

Federally Qualified Health Center (FQHC)

Greater Family Health
Accessibility: Details Pending (P, EB, IB, PA)

Greater Family Health
450 Dundee Ave
Elgin, IL 60120
Phone:(844) 599-3700
NPI:1285061879
Website:
http://www.greaterfamilyhealth.org/
Cultural Training Completed: No
Hours: [Mon, Tue, Wed, Thu, Fri] 08:00 AM - 05:00 PM
Accessibility: Details Pending (P, EB, IB, PA)

Greater Family Health
370 Summit St
Elgin, IL 60120
Phone:(844) 599-3700
NPI:1033860424
Cultural Training Completed: No
Hours: [Mon, Tue, Wed, Thu, Fri] 08:00 AM - 05:00 PM
Accessibility: Some Criteria Met (P, EB, IB, PA)

Greater Family Health
370 Summit St
Elgin, IL 60120
Phone:(847) 608-1344
NPI:1417336264

IL

Kane

Federally Qualified Health Center (FQHC)

Greater Family Health
Website:
https://greaterfamilyhealth.org/
Cultural Training Completed: No
Hours: [Mon, Wed, Thu] 08:00 AM - 07:30 PM, Tue 08:00 AM - 05:00 PM, Fri 08:00 AM - 05:30 PM
Accessibility: Some Criteria Met (P, EB, IB, PA)

Greater Family Health
370 Summit St
Elgin, IL 60120
Phone:(844) 599-3700
NPI:1376294793
Cultural Training Completed: No
Hours: [Mon, Tue, Wed, Thu, Fri] 08:00 AM - 05:00 PM
Accessibility: Some Criteria Met (P, EB, IB, PA)

Greater Family Health
450 Dundee Ave
Elgin, IL 60120
Phone:(844) 599-3700
NPI:1447381074
Website:
https://gefcc.org
Cultural Training Completed: No
Hours: [Mon, Tue, Thu] 10:00 AM - 07:30 PM, Wed 09:00 AM - 07:30

IL

Kane

Federally Qualified Health Center (FQHC)

Greater Family Health
PM, [Fri, Sat] 08:00 AM - 05:00 PM
Other Language(s):English,Spanish
Accessibility: Some Criteria Met (P, EB, IB, PA)

Greater Family Health
370 Summit St
Elgin, IL 60120
Phone:(844) 599-3700
NPI:1447381074
Website:
https://gefcc.org
Cultural Training Completed: No
Hours: [Mon, Tue, Wed, Thu, Fri] 08:00 AM - 05:00 PM
Accessibility: Details Pending (P, EB, IB, PA)

Greater Family Health
1435 N Randall Rd
Ste 410
Elgin, IL 60123
Phone:(844) 599-3700
NPI:1104193499
Website:
https://gefcc.org
Cultural Training Completed: No
Hours: [Mon, Tue, Wed, Thu, Fri] 08:00 AM - 05:00 PM
Accessibility: Some Criteria Met (P, EB, IB, PA)

IL

Kane

Federally Qualified Health Center (FQHC)

Open Door Clinic
1665 Larkin Ave
Elgin, IL 60123
Phone:(847) 695-1093
NPI:1306048632
Website:
https://howardbrown.org
Cultural Training Completed: No
Hours: [Mon, Tue, Wed, Thu, Fri] 08:00 AM - 05:00 PM
Accessibility: Details Pending (P, EB, IB, PA)

Seneca Health Center
450 Dundee Ave
Elgin, IL 60120
Phone:(844) 599-3700
NPI:1720142557
Website:
http://www.gefcc.org
Cultural Training Completed: No
Hours: [Mon, Tue, Wed, Thu, Fri] 08:00 AM - 05:00 PM
Accessibility: Some Criteria Met (P, EB, IB, PA)

VNA Health Care
620 Wing St
0
Elgin, IL 60123
Phone:(630) 892-4355
NPI:1629102819
Website:
https://www.vnahealth.com/

IL

Kane

Federally Qualified Health Center (FQHC)

VNA Health Care
Cultural Training Completed: No
Hours: [Mon, Tue, Wed, Thu, Fri] 08:00 AM - 05:00 PM
Accessibility: Some Criteria Met (P, EB, IB, PA)

VNA Health Care
620 Wing St
0
Elgin, IL 60123
Phone:(630) 892-4355
NPI:1629102819
Website:
https://www.vnahealth.com/
Cultural Training Completed: No
Hours: [Mon, Tue, Wed, Thu, Fri] 08:00 AM - 05:00 PM
Accessibility: Some Criteria Met (P, EB, IB, PA)

VNA Health Care
620 Wing St
Elgin, IL 60123
Phone:(630) 978-2532
NPI:1326522830
Website:
https://www.vnahealth.com
Cultural Training Completed: No
Hours: Mon 08:00 AM - 08:00 PM, [Tue, Wed, Thu, Fri] 08:00 AM - 04:00 PM

IL

Kane

Federally Qualified Health Center (FQHC)

VNA Health Care
Other Language(s):English,Spanish
Accessibility: Some Criteria Met (P, EB, IB, PA)

Visiting Nurse Association of Fox Valley
620 Wing St
Elgin, IL 60123
Phone:(630) 892-4355
NPI:1629102819
Website:
https://www.vnahealth.com/
Cultural Training Completed: No
Hours: [Mon, Tue, Wed, Thu] 08:00 AM - 08:00 PM, [Fri, Sat] 08:00 AM - 04:30 PM
Accessibility: Some Criteria Met (P, EB, IB, PA)

Visiting Nurse Association of Fox Valley
620 Wing St
Elgin, IL 60123
Phone:(630) 892-4355
NPI:1700910981
Website:
https://www.vnahealth.com
Cultural Training Completed: No
Hours: [Mon, Tue] 08:00 AM - 08:00 PM,

IL

Kane

Federally Qualified Health Center (FQHC)

Visiting Nurse Association of Fox Valley
[Wed, Thu, Fri, Sat] 08:00 AM - 04:00 PM
Other Language(s):Spanish,English
Accessibility: Details Pending (P, EB, IB, PA)

Vna Health Care
620 Wing St
Elgin, IL 60123
Phone:(847) 717-6455
NPI:1740533546
Website:
https://www.vnahealth.com
Cultural Training Completed: No
Hours: [Mon, Tue, Wed, Thu, Fri] 08:00 AM - 05:00 PM
Other Language(s):English
Accessibility: Details Pending (P, EB, IB, PA)

Internal Medicine (General Medical Care)

Ali, Muhammad Asad Asad, MD*
Gender: Male
1530 N Randall Rd
Ste 222
Elgin, IL 60123
Phone:(224) 535-6400
NPI:1891750543

IL

Kane

Internal Medicine (General Medical Care)

Ali, Muhammad Asad Asad, MD*
Cultural Training Completed: Yes
Hours: [Mon, Tue, Wed, Thu, Fri] 08:00 AM - 05:00 PM
After Hours Phone Number:(224) 535-6400
Other Language(s):Urdu,Punjabi,Hindi,English,Spanish,Panjabi
Accessibility: Details Pending (P, EB, IB, PA)

Asghar, Syed S, MD*
Gender: Male
2425 Royal Blvd
Ste 3
Elgin, IL 60123
Phone:(847) 428-0400
NPI:1629182712
Cultural Training Completed: No
Hours: [Mon, Tue, Wed, Thu, Fri] 09:00 AM - 05:00 PM
Other Language(s):Urdu,Spanish
Certification(s):Board Certified
Accessibility: Some Criteria Met (P, EB, IB, PA)

Goel, Archana M, MD+
Gender: Female
1710 N Randall Rd
Ste 200

IL

Kane

Internal Medicine (General Medical Care)

Goel, Archana M, MD+
Elgin, IL 60123
Phone:(847) 214-5740
NPI:1063529832
Cultural Training Completed: No
Hours: [Mon, Tue, Wed, Thu, Fri] 08:00 AM - 05:00 PM
After Hours Phone Number:(847) 214-5740
Other Language(s):Hindi,Punjabi
Certification(s):Board Certified
Accessibility: Details Pending (P, EB, IB, PA)

Gomez Galan, Angel Gomez, MD*
Gender: Female
1600 N Randall Rd
Ste 115
Elgin, IL 60123
Phone:(224) 856-2300
NPI:1730236035
Cultural Training Completed: No
Hours: [Mon, Tue, Wed, Thu, Fri] 08:00 AM - 05:00 PM
After Hours Phone Number:(224) 856-2300
Other Language(s):Spanish
Accessibility: Some Criteria Met (P, EB, IB, PA)

IL

Kane

Internal Medicine (General Medical Care)

Gomez Galan, Angel Gomez, MD+
Gender: Female
1600 N Randall Rd
Ste 155
Elgin, IL 60123
Phone:(224) 856-2300
NPI:1730236035
Cultural Training Completed: No
Hours: [Mon, Tue, Wed, Thu, Fri] 08:00 AM - 05:00 PM
Other Language(s):Spanish
Accessibility: Some Criteria Met (P, EB, IB, PA)

Hernandez, Michael, MD+
Gender: Male
1710 N Randall Rd
Ste 140
Elgin, IL 60123
Phone:(224) 293-1170
NPI:1972501096
Cultural Training Completed: No
Hours: [Mon, Tue, Wed, Thu, Fri] 08:00 AM - 05:00 PM
Other Language(s):Spanish
Accessibility: Some Criteria Met (P, EB, IB, PA)

Hopkins, Keith A, MD+
Gender: Male
373 Summit St

IL

Kane

Internal Medicine (General Medical Care)

Hopkins, Keith A, MD+
Elgin, IL 60120
Phone:(844) 599-3700
NPI:1083778765
Cultural Training Completed: No
Hours: [Mon, Tue, Wed, Thu, Fri, Sat] 08:00 AM - 05:00 PM
Accessibility: Some Criteria Met (P, EB, IB, PA)

Joshi, Divyang A, MD+
Gender: Male
1600 N Randall Rd
Ste 210
Elgin, IL 60123
Phone:(847) 931-8900
NPI:1528053568
Cultural Training Completed: No
Hours: [Mon, Tue, Wed, Thu, Fri] 08:00 AM - 05:00 PM
Other Language(s):Gujarati,Hindi,Urdu
Certification(s):Board Certified
Accessibility: Details Pending (P, EB, IB, PA)

Koop, James F, MD*
Gender: Male
2350 Royal Blvd
Ste 100
Elgin, IL 60123
Phone:(847) 695-8100
NPI:1255420451

IL

Kane

Internal Medicine (General Medical Care)

Koop, James F, MD*
Cultural Training Completed: No
Hours: [Mon, Tue, Wed, Thu, Fri] 08:00 AM - 05:00 PM
After Hours Phone Number:(847) 695-8100
Certification(s):Board Certified
Accessibility: Some Criteria Met (P, EB, IB, PA)

Le, Anh Si H, MD+
Gender: Male
373 Summit St
Elgin, IL 60120
Phone:(844) 599-3700
NPI:1295361152
Cultural Training Completed: No
Hours: [Mon, Tue, Wed, Thu, Fri, Sat] 08:00 AM - 05:00 PM
Other Language(s):English,Gujarati
Certification(s):Board Certified
Accessibility: Some Criteria Met (P, EB, IB, PA)

Merlo, Patricia K, DO+
Gender: Female
1710 N Randall Rd
Ste 200
Elgin, IL 60123
Phone:(847) 888-1914
NPI:1972501161

IL

Kane

Internal Medicine (General Medical Care)

Merlo, Patricia K, DO+
Cultural Training Completed: No
Hours: [Mon, Tue, Wed, Thu, Fri] 08:00 AM - 05:00 PM
Accessibility: Details Pending (P, EB, IB, PA)

Myrda, Jerry J, DO#
Gender: Male
2350 Royal Blvd
Ste 300
Elgin, IL 60123
Phone:(847) 742-3120
NPI:1578564753
Cultural Training Completed: No
Hours: [Mon, Tue, Wed, Thu, Fri] 08:00 AM - 05:00 PM
After Hours Phone Number:(847) 742-3120
Other Language(s):Polish
Certification(s):Board Certified
Accessibility: Some Criteria Met (P, EB, IB, PA)

Newsom, Gordon C, MD*
Gender: Male
2350 Royal Blvd
Ste 100
Elgin, IL 60123
Phone:(847) 695-8100
NPI:1508929480
Cultural Training Completed: No

IL

Kane

Internal Medicine (General Medical Care)

Newsom, Gordon C, MD*
Hours: [Mon, Tue, Wed, Thu, Fri] 08:00 AM - 05:00 PM
After Hours Phone Number:(847) 695-8100
Certification(s):Board Certified
Accessibility: Some Criteria Met (P, EB, IB, PA)

Qazi, Manzoor, MD+
Gender: Male
2400 Big Timber Road
Suite 200
Elgin, IL 60124
Phone:(224) 703-9277
NPI:1770789596
Cultural Training Completed: Yes
Hours: [Mon, Tue, Wed, Thu, Fri] 09:00 AM - 05:00 PM
Certification(s):Board Certified
Accessibility: Details Pending (P, EB, IB, PA)

Salwan, Ashima, MD+
Gender: Female
2371 Bowes Rd
Ste 100
Elgin, IL 60123
Phone:(847) 742-2600
NPI:1871785923
Cultural Training Completed: Yes

IL

Kane

Internal Medicine (General Medical Care)

Salwan, Ashima, MD+
Hours: [Mon, Tue, Wed, Thu, Fri] 08:00 AM - 05:00 PM
Other Language(s):Urdu,Punjabi,Hindi
Certification(s):Board Certified
Accessibility: Some Criteria Met (P, EB, IB, PA)

Scigacz, Katarzyna G, MD+
Gender: Female
1710 N Randall Rd
Ste 200
Elgin, IL 60123
Phone:(847) 214-5740
NPI:1558723585
Cultural Training Completed: No
Hours: [Mon, Tue, Wed, Thu, Fri] 08:00 AM - 05:00 PM
Other Language(s):Polish
Certification(s):Board Certified
Accessibility: Some Criteria Met (P, EB, IB, PA)

Shah, Asad Ali, MD#
Gender: Male
1750 N Randall Rd
Ste 110
Elgin, IL 60123
Phone:(224) 629-4525
NPI:1588631378

IL

Kane

Internal Medicine (General Medical Care)

Shah, Asad Ali, MD#
Cultural Training Completed: Yes
Hours: [Mon, Tue, Wed, Thu, Fri] 08:00 AM - 05:00 PM
Other Language(s):English,Urdu,Pashto
Certification(s):Board Certified
Accessibility: Some Criteria Met (P, EB, IB, PA)

Shyamani, Heena M, MD*
Gender: Female
484 Summit St
Elgin, IL 60120
Phone:(847) 410-1066
NPI:1629145727
Cultural Training Completed: No
Hours: [Mon, Thu] 10:00 AM - 07:00 PM, Tue 10:00 AM - 06:00 PM, Wed 01:00 PM - 05:00 PM, Fri 10:00 AM - 05:00 PM
After Hours Phone Number:(847) 742-5530
Other Language(s):Gujarati,Hindi
Certification(s):Board Certified
Accessibility: Some Criteria Met (P, EB, IB, PA)

IL

Kane

Internal Medicine (General Medical Care)

Syed, Shahwar Fatima, MD*
Gender: Female
2425 Royal Blvd
Ste 3
Elgin, IL 60123
Phone:(847) 428-0400
NPI:1679687750
Cultural Training Completed: No
Hours: [Mon, Tue, Wed, Thu, Fri] 09:00 AM - 05:00 PM
Other Language(s):Urdu,Romanian
Accessibility: Some Criteria Met (P, EB, IB, PA)

Vento, Elio M, MD+
Gender: Male
2350 Royal Blvd
Ste 100
Elgin, IL 60123
Phone:(847) 695-8100
NPI:1487717492
Cultural Training Completed: No
Hours: [Mon, Tue, Wed, Thu, Fri] 08:00 AM - 05:00 PM
After Hours Phone Number:(847) 695-8100
Accessibility: Some Criteria Met (P, EB, IB, PA)

Multi-Specialty Group

ATI Physical Therapy Elgin (S. Randall Rd)
841 S Randall Rd

IL

Kane

Multi-Specialty Group

ATI Physical Therapy Elgin (S. Randall Rd)
Elgin, IL 60123
Phone:(224) 856-4448
NPI:1023129681
Cultural Training Completed: No
Hours: [Mon, Tue, Wed, Thu, Fri] 08:00 AM - 05:00 PM
Accessibility: Details Pending (P, EB, IB, PA)

ATI Physical Therapy Elgin - Randall Rd
975 N Randall Rd
Elgin, IL 60123
Phone:(847) 717-1910
NPI:1023129681
Cultural Training Completed: No
Hours: [Mon, Tue, Wed, Thu, Fri] 08:00 AM - 05:00 PM
Accessibility: Details Pending (P, EB, IB, PA)

Alden Terrace
1530 N Randall Rd
Ste 200
Elgin, IL 60123
Phone:(224) 760-7322
NPI:1588043939
Website: http://www.chestnuthealth.net
Cultural Training Completed: No
Hours: [Mon, Tue, Wed, Thu, Fri] 08:00 AM - 05:00 PM

IL

Kane

Multi-Specialty Group

Alden Terrace
Other Language(s):Spanish,English
Accessibility: Details Pending (P, EB, IB, PA)

Alexian Brothers Specialty Group
1975 Lin Lor Ln
Elgin, IL 60123
Phone:(847) 742-4491
NPI:1720371669
Website: http://www.amitahealth.org
Cultural Training Completed: No
Hours: [Mon, Tue, Wed, Thu, Fri, Sat, Sun] 08:00 AM - 05:00 PM
Other Language(s):American Sign Language,Spanish,English
Accessibility: Details Pending (P, EB, IB, PA)

Alexian Brothers Specialty Group
1975 Lin Lor Ln
Ste 155
Elgin, IL 60123
Phone:(847) 981-3680
NPI:1720371669
Website: http://www.amitahealth.org
Cultural Training Completed: No

IL

Kane

Multi-Specialty Group

Alexian Brothers Specialty Group
Hours: [Mon, Tue, Wed, Thu, Fri] 08:00 AM - 05:00 PM
Accessibility: Details Pending (P, EB, IB, PA)

Associates in Psychiatry and Counseling PC Larkin
2050 Larkin Ave
Ste 202
Elgin, IL 60123
Phone:(847) 697-2400
NPI:1750404935
Website:
http://www.aipc-elgin.com
Cultural Training Completed: No
Hours: [Mon, Tue, Wed, Thu] 08:00 AM - 06:00 PM, [Fri, Sat] 08:00 AM - 02:00 PM
Other Language(s):Spanish,Tamil
Accessibility: Some Criteria Met (P, EB, IB, PA)

Associates in Psychiatry and Counseling, PC
1710 N Randall Rd
Elgin, IL 60123
Phone:(847) 395-6191
NPI:1750404935
Website:
http://www.aipc-elgin.com

IL

Kane

Multi-Specialty Group

Associates in Psychiatry and Counseling, PC
Cultural Training Completed: No
Hours: [Mon, Tue, Wed, Thu, Fri] 08:00 AM - 05:00 PM
Accessibility: Some Criteria Met (P, EB, IB, PA)

Cardiac Arrhythmia Services, Ltd
1435 N Randall Rd
Ste 206
Elgin, IL 60123
Phone:(847) 429-3988
NPI:1770504987
Website:
https://care.advocatehealth.com
Cultural Training Completed: No
Hours: [Mon, Wed] 08:00 AM - 09:00 AM, Tue 08:00 AM - 12:00 PM, Thu 12:30 PM - 07:00 PM, Fri 08:00 AM - 01:00 PM, Sat 08:30 AM - 01:00 PM
Other Language(s):English
Accessibility: Some Criteria Met (P, EB, IB, PA)

Cardiothoracic & Vascular Surgical Associates, S.C.
1435 N Randall Rd
Ste 210
Elgin, IL 60123

IL

Kane

Multi-Specialty Group

Cardiothoracic & Vascular Surgical Associates, S.C.
Phone:(847) 931-4200
NPI:1780679407
Website:
http://www.care.advocatehealth.com
Cultural Training Completed: No
Hours: [Mon, Tue, Wed, Thu, Fri] 08:00 AM - 05:00 PM
Other Language(s):English
Accessibility: Some Criteria Met (P, EB, IB, PA)

Chestnut Health of Illinois
1530 N Randall Rd
Ste 210
Elgin, IL 60123
Phone:(224) 760-7322
NPI:1588043939
Website:
http://www.chestnuthealth.net
Cultural Training Completed: No
Hours: [Mon, Tue, Wed, Thu, Fri] 08:00 AM - 05:00 PM
Accessibility: Some Criteria Met (P, EB, IB, PA)

Greater Family Health
450 Dundee Ave
Elgin, IL 60120
Phone:(844) 599-3700
NPI:1720142557

IL

Kane

Multi-Specialty Group

Greater Family Health
Website:
http://www.greaterfamilyhealth.org/
Cultural Training Completed: Yes
Hours: [Mon, Tue, Wed, Thu, Fri] 08:00 AM - 05:00 PM
Accessibility: Some Criteria Met (P, EB, IB, PA)

Greater Family Health
370 Summit St
Elgin, IL 60120
Phone:(847) 608-1344
NPI:1720142557
Website:
http://www.greaterfamilyhealth.org/
Cultural Training Completed: No
Hours: [Mon, Wed, Thu] 08:00 AM - 07:30 PM, Tue 08:00 AM - 05:00 PM, Fri 08:00 AM - 05:30 PM
Accessibility: Details Pending (P, EB, IB, PA)

Greater Family Health
373 Summit St
Elgin, IL 60120
Phone:(844) 599-3700
NPI:1720142557
Website:
http://www.greaterfamilyhealth.org/
Cultural Training Completed: Yes

IL

Kane

Multi-Specialty Group

Greater Family Health
Hours: [Mon, Tue, Wed, Thu, Fri] 08:00 AM - 05:00 PM
Accessibility: Some Criteria Met (P, EB, IB, PA)

Lynn Mershon DO LTD
2355 Royal Blvd
Elgin, IL 60123
Phone:(847) 289-5727
NPI:1215954185
Website: http://www.nm.org
Cultural Training Completed: No
Hours: [Mon, Tue, Wed, Thu, Fri] 08:00 AM - 05:00 PM
Accessibility: Details Pending (P, EB, IB, PA)

Midwest Allergy Inc.
2000 Larkin Ave
Ste 203
Elgin, IL 60123
Phone:(708) 344-3550
NPI:1366743924
Website: https://www.midwestallergyasthma.com
Cultural Training Completed: No
Hours: [Mon, Tue, Wed, Thu, Fri] 08:00 AM - 05:00 PM
Accessibility: Some Criteria Met (P, EB, IB, PA)

IL

Kane

Multi-Specialty Group

Midwest Center for Women's HealthCare Ltd-FVWH
1435 N Randall Rd
Ste 309
Elgin, IL 60123
Phone:(847) 741-7990
NPI:1447200654
Website: https://care.advocatehealth.com
Cultural Training Completed: No
Hours: [Mon, Tue, Wed, Thu, Fri] 08:00 AM - 05:00 PM
Accessibility: Some Criteria Met (P, EB, IB, PA)

Nephrology Associates of Northern Illinois, Ltd.
1710 N Randall Rd
Ste S-330
Elgin, IL 60123
Phone:(847) 531-5911
NPI:1124069182
Website: http://www.care.advocatehealth.com
Cultural Training Completed: No
Hours: [Mon, Tue, Wed, Thu, Fri] 08:00 AM - 05:00 PM
Accessibility: Details Pending (P, EB, IB, PA)

Northern Illinois Medical Associates
1750 N Randall Rd

IL

Kane

Multi-Specialty Group

Northern Illinois Medical Associates
Ste 110
Elgin, IL 60123
Phone:(847) 888-9000
NPI:1770916777
Website: https://care.advocatehealth.com
Cultural Training Completed: No
Hours: [Mon, Tue, Wed, Thu, Fri] 08:00 AM - 05:00 PM
Accessibility: Details Pending (P, EB, IB, PA)

Progress Health Nephrology Associates Of Northern Illinois LTD
1710 N Randall Rd
Ste 330
Elgin, IL 60123
Phone:(847) 531-5911
NPI:1124069182
Website: http://www.care.advocatehealth.com
Cultural Training Completed: Yes
Hours: [Mon, Tue, Wed, Thu, Fri] 08:00 AM - 05:00 PM
Other Language(s):English
Accessibility: Some Criteria Met (P, EB, IB, PA)

IL

Kane

Multi-Specialty Group

SHAH MEDICAL CENTER SC
484 Summit St
Elgin, IL 60120
Phone:(847) 410-1066
NPI:1093851933
Cultural Training Completed: No
Hours: [Mon, Thu] 10:00 AM - 07:00 PM, Tue 10:00 AM - 06:00 PM, Wed 01:00 PM - 05:00 PM, Fri 10:00 AM - 05:00 PM
Accessibility: Some Criteria Met (P, EB, IB, PA)

Susarla Primary Care
2425 Royal Blvd
Ste 2
Elgin, IL 60123
Phone:(847) 741-0026
NPI:1952583783
Website: https://susarlapc.com/
Cultural Training Completed: No
Hours: [Mon, Tue, Wed, Thu, Fri] 08:00 AM - 05:00 PM
Accessibility: Details Pending (P, EB, IB, PA)

The Illinois Center for Digestive and Liver Health
1710 N Randall Rd
Ste 280
Elgin, IL 60123
Phone:(847) 931-7550
NPI:1730214271

IL

Kane

Multi-Specialty Group

The Illinois Center for Digestive and Liver Health
Website: http://www.icdlh.com/
Cultural Training Completed: No
Hours: [Mon, Tue, Wed, Thu, Fri] 08:00 AM - 05:00 PM
Accessibility: Some Criteria Met (P, EB, IB, PA)

Valley Psychiatry and Counseling , LLC
75 Market St
Ste 12
Elgin, IL 60123
Phone:(847) 697-6290
NPI:1497082770
Website: http://www.elginpsych.com
Cultural Training Completed: No
Hours: [Mon, Tue, Wed, Thu, Fri] 08:00 AM - 05:00 PM
Accessibility: Some Criteria Met (P, EB, IB, PA)

Nurse Practitioner

Baker, Jacob Thomas, APRN+
Gender: Male
1530 N Randall Rd
Ste 210
Elgin, IL 60123
Phone:(224) 760-7322
NPI:1003621657

IL

Kane

Nurse Practitioner

Baker, Jacob Thomas, APRN+
Cultural Training Completed: No
Hours: [Mon, Tue, Wed, Thu, Fri] 08:00 AM - 05:00 PM
Accessibility: Some Criteria Met (P, EB, IB, PA)

Calabazaron, Arvie, APRN+
Gender: Female
1530 N Randall Rd
Ste 210
Elgin, IL 60123
Phone:(224) 760-7322
NPI:1104362755
Cultural Training Completed: No
Hours: [Mon, Tue, Wed, Thu, Fri] 08:00 AM - 05:00 PM
Accessibility: Some Criteria Met (P, EB, IB, PA)

Chow, Matthew, NP+
Gender: Male
1530 N Randall Rd
Ste 210
Elgin, IL 60123
Phone:(224) 760-7322
NPI:1225712698
Cultural Training Completed: No
Hours: [Mon, Tue, Wed, Thu, Fri] 08:00 AM - 05:00 PM
Accessibility: Some Criteria Met (P, EB, IB, PA)

IL

Kane

Nurse Practitioner

Lloyd, Mary M, NP+
Gender: Female
87 N Airlite St
Ste 130
Elgin, IL 60123
Phone:(847) 888-3661
NPI:1609105527
Cultural Training Completed: No
Hours: [Mon, Tue, Wed, Thu, Fri] 08:00 AM - 05:00 PM
Certification(s):Board Certified
Accessibility: Details Pending (P, EB, IB, PA)

Lloyd, Mary M, NP+
Gender: Female
87 N Airlite St
Elgin, IL 60123
Phone:(847) 888-3661
NPI:1609105527
Cultural Training Completed: No
Hours: [Mon, Tue, Wed, Thu, Fri] 08:00 AM - 05:00 PM
Certification(s):Board Certified
Accessibility: Details Pending (P, EB, IB, PA)

Lotesto, Megan C, CNP+
Gender: Female
370 Summit St
Elgin, IL 60120
Phone:(847) 608-1344
NPI:1821372103

IL

Kane

Nurse Practitioner

Lotesto, Megan C, CNP+
Cultural Training Completed: No
Hours: [Mon, Wed, Thu] 08:00 AM - 07:30 PM, Tue 08:00 AM - 05:00 PM, Fri 08:00 AM - 05:30 PM
Other Language(s):English
Certification(s):Board Certified
Accessibility: Details Pending (P, EB, IB, PA)

Mendyuk, Olha, NP+
Gender: Female
370 Summit St
Elgin, IL 60120
Phone:(312) 926-2000
NPI:1730451188
Cultural Training Completed: Yes
Hours: [Mon, Tue, Wed, Thu, Fri] 08:00 AM - 05:00 PM
Other Language(s):English,Polish,Russian,Gujarati,Ukrainian
Accessibility: Details Pending (P, EB, IB, PA)

Radja, Marcia, APRN+
Gender: Female
1530 N Randall Rd
Ste 210
Elgin, IL 60123
Phone:(224) 760-7322
NPI:1164776670

IL

Kane

Nurse Practitioner

Radja, Marcia, APRN+
Cultural Training Completed: Yes
Hours: [Mon, Tue, Wed, Thu, Fri] 08:00 AM - 05:00 PM
Accessibility: Some Criteria Met (P, EB, IB, PA)

Rasmussen, Debra A, CNP+
Gender: Female
370 Summit St
Elgin, IL 60120
Phone:(847) 608-1344
NPI:1366797730
Cultural Training Completed: No
Hours: [Mon, Tue, Wed, Thu, Fri] 08:00 AM - 05:00 PM
After Hours Phone Number:(847) 608-1344
Other Language(s):English
Certification(s):Board Certified
Accessibility: Details Pending (P, EB, IB, PA)

Schultz, Brittany P, ARNP+
Gender: Female
1530 N Randall Rd
Ste 210
Elgin, IL 60123
Phone:(224) 760-7322
NPI:1982387635
Cultural Training Completed: No

IL

Kane

Nurse Practitioner

Schultz, Brittany P, ARNP+
Hours: [Mon, Tue, Wed, Thu, Fri] 08:00 AM - 05:00 PM
Accessibility: Some Criteria Met (P, EB, IB, PA)

Zessemos, Olivia L, NP+
Gender: Female
1710 N Randall Rd
Ste 200
Elgin, IL 60123
Phone:(847) 888-1914
NPI:1821564923
Cultural Training Completed: No
Hours: [Mon, Tue, Wed, Thu, Fri] 08:00 AM - 05:00 PM
Certification(s):Board Certified
Accessibility: Details Pending (P, EB, IB, PA)

kelly, caitlin J, NP+
Gender: Female
1530 N Randall Rd
Ste 210
Elgin, IL 60123
Phone:(224) 760-7322
NPI:1740059369
Cultural Training Completed: No
Hours: [Mon, Tue, Wed, Thu, Fri] 08:00 AM - 05:00 PM
Accessibility: Some Criteria Met (P, EB, IB, PA)

IL

Kane

Nurse Practitioner: Adult Health

kelly, caitlin J, NP+
Gender: Female
1530 N Randall Rd
Ste 210
Elgin, IL 60123
Phone:(224) 760-7322
NPI:1740059369
Cultural Training Completed: No
Hours: [Mon, Tue, Wed, Thu, Fri] 08:00 AM - 05:00 PM
Accessibility: Some Criteria Met (P, EB, IB, PA)

Nurse Practitioner: Family

Andrews, Myra S, NP+
Gender: Female
1710 N Randall Rd
Ste 200
Elgin, IL 60123
Phone:(847) 214-5740
NPI:1407541121
Cultural Training Completed: Yes
Hours: [Mon, Tue, Wed, Thu, Fri] 08:00 AM - 05:00 PM
Other Language(s):Spanish
Accessibility: Some Criteria Met (P, EB, IB, PA)

Boyd, Stephanie Dawn, ARNP+
Gender: Female
1530 N Randall Rd
Ste 210
Elgin, IL 60123

IL

Kane

Nurse Practitioner: Family

Boyd, Stephanie Dawn, ARNP+
Phone:(224) 760-7322
NPI:1780459123
Cultural Training Completed: No
Hours: [Mon, Tue, Wed, Thu, Fri] 08:00 AM - 05:00 PM
Accessibility: Some Criteria Met (P, EB, IB, PA)

Carter, Mareesha A, NP+
Gender: Female
1530 N Randall Rd
Ste 210
Elgin, IL 60123
Phone:(224) 760-7322
NPI:1285463133
Cultural Training Completed: No
Hours: [Mon, Tue, Wed, Thu, Fri] 08:00 AM - 05:00 PM
Certification(s):Board Certified
Accessibility: Some Criteria Met (P, EB, IB, PA)

Castro, Judith P., NP+
Gender: Female
450 Dundee Ave
Elgin, IL 60120
Phone:(844) 599-3700
NPI:1437597226
Cultural Training Completed: No

IL

Kane

Nurse Practitioner: Family

Castro, Judith P., NP+
Hours: [Mon, Tue, Wed, Thu, Fri, Sat] 08:00 AM - 05:00 PM
After Hours Phone Number:(844) 599-3700
Other Language(s):Gujarati,Spanish
Accessibility: Some Criteria Met (P, EB, IB, PA)

Catotal, Ferdinand, NP+
Gender: Male
1554 Todd Farm Dr
Elgin, IL 60123
Phone:(847) 888-7423
NPI:1538681572
Cultural Training Completed: No
Hours: [Mon, Tue, Wed, Thu, Fri] 08:00 AM - 05:00 PM
Other Language(s):Filipino
Accessibility: Some Criteria Met (P, EB, IB, PA)

Hallum, Andrew S, NP+
Gender: Male
1710 N Randall Rd
Ste 200
Elgin, IL 60123
Phone:(847) 214-5740
NPI:1063978476
Cultural Training Completed: No

IL

Kane

Nurse Practitioner: Family

Hallum, Andrew S, NP+
Hours: [Mon, Tue, Wed, Thu, Fri] 08:00 AM - 05:00 PM
Certification(s):Board Certified
Accessibility: Some Criteria Met (P, EB, IB, PA)

Hedberg, Bridget E, NP+
Gender: Female
373 Summit St
Elgin, IL 60120
Phone:(844) 599-3700
NPI:1821702994
Cultural Training Completed: No
Hours: [Mon, Tue, Wed, Thu, Fri, Sat] 08:00 AM - 05:00 PM
Other Language(s):Gujarati
Accessibility: Some Criteria Met (P, EB, IB, PA)

Hemmer, Elizabeth Ann, APRN+
Gender: Female
1530 N Randall Rd
Ste 210
Elgin, IL 60123
Phone:(224) 760-7322
NPI:1649087750
Cultural Training Completed: No
Hours: [Mon, Tue, Wed, Thu, Fri] 08:00 AM - 05:00 PM

IL

Kane

Nurse Practitioner: Family

Hemmer, Elizabeth Ann, APRN+
Accessibility: Some Criteria Met (P, EB, IB, PA)

Herdrich, Monica R, NP+
Gender: Female
373 Summit St
Elgin, IL 60120
Phone:(844) 599-3700
NPI:1942674585
Cultural Training Completed: Yes
Hours: [Mon, Tue, Wed, Thu, Fri, Sat] 08:00 AM - 05:00 PM
After Hours Phone Number:(847) 608-1344
Other Language(s):English,Spanish
Accessibility: Some Criteria Met (P, EB, IB, PA)

Humes, Miranda, NP+
Gender: Female
1530 N Randall Rd
Ste 210
Elgin, IL 60123
Phone:(224) 760-7322
NPI:1558241984
Cultural Training Completed: No
Hours: [Mon, Tue, Wed, Thu, Fri] 08:00 AM - 05:00 PM
Accessibility: Some Criteria Met (P, EB, IB, PA)

IL

Kane

Nurse Practitioner: Family

Lloyd, Mary M, NP+
Gender: Female
87 N Airlite St
Ste 130
Elgin, IL 60123
Phone:(847) 888-3661
NPI:1609105527
Cultural Training Completed: No
Hours: [Mon, Tue, Wed, Thu, Fri] 08:00 AM - 05:00 PM
Certification(s):Board Certified
Accessibility: Details Pending (P, EB, IB, PA)

Lloyd, Mary M, NP+
Gender: Female
87 N Airlite St
Elgin, IL 60123
Phone:(847) 888-3661
NPI:1609105527
Cultural Training Completed: No
Hours: [Mon, Tue, Wed, Thu, Fri] 08:00 AM - 05:00 PM
Certification(s):Board Certified
Accessibility: Details Pending (P, EB, IB, PA)

Lotesto, Megan C, CNP+
Gender: Female
370 Summit St
Elgin, IL 60120
Phone:(847) 608-1344
NPI:1821372103

IL

Kane

Nurse Practitioner: Family

Lotesto, Megan C, CNP+
Cultural Training Completed: No
Hours: [Mon, Wed, Thu] 08:00 AM - 07:30 PM, Tue 08:00 AM - 05:00 PM, Fri 08:00 AM - 05:30 PM
Other Language(s):English
Certification(s):Board Certified
Accessibility: Details Pending (P, EB, IB, PA)

Maniki, Muchafara T, PA+
Gender: Female
370 Summit St
Elgin, IL 60120
Phone:(847) 608-1344
NPI:1750777595
Cultural Training Completed: No
Hours: [Mon, Tue, Wed, Thu, Fri] 08:00 AM - 05:00 PM
After Hours Phone Number:(847) 608-1344
Other Language(s):English,Gujarati
Accessibility: Details Pending (P, EB, IB, PA)

Mendyuk, Olha, NP+
Gender: Female
370 Summit St
Elgin, IL 60120

IL

Kane

Nurse Practitioner: Family

Mendyuk, Olha, NP+
Phone:(312) 926-2000
NPI:1730451188
Cultural Training Completed: Yes
Hours: [Mon, Tue, Wed, Thu, Fri] 08:00 AM - 05:00 PM
Other Language(s):English,Polish,Russian,Gujarati,Ukrainian
Certification(s):Board Certified
Accessibility: Details Pending (P, EB, IB, PA)

Messina, Cristina Y, NP+
Gender: Female
450 Dundee Ave
Elgin, IL 60120
Phone:(844) 599-3700
NPI:1700163656
Cultural Training Completed: No
Hours: [Mon, Tue, Wed, Thu, Fri, Sat] 08:00 AM - 05:00 PM
Other Language(s):Spanish
Accessibility: Some Criteria Met (P, EB, IB, PA)

Nickels, Lindsay, APRN+
Gender: Female
2410 Alt Lane
Ste # 100
Elgin, IL 60124

IL

Kane

Nurse Practitioner: Family

Nickels, Lindsay, APRN+
Phone:(847) 531-4883
NPI:1659255420
Cultural Training Completed: No
Hours: [Mon, Tue, Wed, Thu, Fri] 08:00 AM - 05:00 PM
Accessibility: Details Pending (P, EB, IB, PA)

Patel, Tejasvi, APRN+
Gender: Female
1530 N Randall Rd
Ste 210
Elgin, IL 60123
Phone:(224) 760-7322
NPI:1952131161
Cultural Training Completed: No
Hours: [Mon, Tue, Wed, Thu, Fri] 08:00 AM - 05:00 PM
Accessibility: Some Criteria Met (P, EB, IB, PA)

Powell, Amanda J, NP+
Gender: Female
2350 Royal Blvd
Ste 200
Elgin, IL 60123
Phone:(630) 584-1400
NPI:1225676992
Cultural Training Completed: No
Hours: [Mon, Tue, Wed, Thu, Fri] 08:00 AM - 05:00 PM

IL

Kane

Nurse Practitioner: Family

Powell, Amanda J, NP+
Accessibility: Details Pending (P, EB, IB, PA)

Powell, Amanda J, NP+
Gender: Female
1710 N Randall Rd
Ste 140
Elgin, IL 60123
Phone:(224) 293-1170
NPI:1225676992
Cultural Training Completed: No
Hours: [Mon, Tue, Wed, Thu, Fri] 08:00 AM - 05:00 PM
Accessibility: Some Criteria Met (P, EB, IB, PA)

Radja, Marcia, APRN+
Gender: Female
1530 N Randall Rd
Ste 210
Elgin, IL 60123
Phone:(224) 760-7322
NPI:1164776670
Cultural Training Completed: Yes
Hours: [Mon, Tue, Wed, Thu, Fri] 08:00 AM - 05:00 PM
Accessibility: Some Criteria Met (P, EB, IB, PA)

Rasmussen, Debra A, CNP+
Gender: Female
370 Summit St
Elgin, IL 60120
Phone:(847) 608-1344

IL

Kane

Nurse Practitioner: Family

Rasmussen, Debra A, CNP+
NPI:1366797730
Cultural Training Completed: No
Hours: [Mon, Tue, Wed, Thu, Fri] 08:00 AM - 05:00 PM
After Hours Phone Number:(847) 608-1344
Other Language(s):English
Certification(s):Board Certified
Accessibility: Details Pending (P, EB, IB, PA)

Reller-Anderson, Melissa Alexandra, NP+
Gender: Female
373 Summit St
Elgin, IL 60120
Phone:(844) 599-3700
NPI:1821606328
Cultural Training Completed: No
Hours: [Mon, Tue, Wed, Thu, Fri, Sat] 08:00 AM - 05:00 PM
After Hours Phone Number:(847) 608-1344
Accessibility: Some Criteria Met (P, EB, IB, PA)

Sanchez Prinicipe, Rosario I, NP+
Gender: Female
87 N Airlite St
Ste 130

IL

Kane

Nurse Practitioner: Family

Sanchez Prinicipe, Rosario I, NP+
Elgin, IL 60123
Phone:(847) 888-3661
NPI:1063992055
Cultural Training Completed: No
Hours: [Mon, Tue, Wed, Thu, Fri] 08:00 AM - 05:00 PM
Other Language(s):Spanish
Accessibility: Some Criteria Met (P, EB, IB, PA)

Sanchez Prinicipe, Rosario I, NP+
Gender: Female
1435 N Randall Rd
Ste 301
Elgin, IL 60123
Phone:(847) 841-7138
NPI:1063992055
Cultural Training Completed: No
Hours: [Mon, Tue, Wed, Thu, Fri] 08:00 AM - 05:00 PM
Other Language(s):Spanish
Accessibility: Some Criteria Met (P, EB, IB, PA)

Sanchez Prinicipe, Rosario I, NP+
Gender: Female
87 N Airlite St
Elgin, IL 60123
Phone:(847) 888-3661
NPI:1063992055

IL

Kane

Nurse Practitioner: Family

Sanchez Prinicipe, Rosario I, NP+
Cultural Training Completed: No
Hours: [Mon, Tue, Wed, Thu, Fri] 08:00 AM - 05:00 PM
Other Language(s):Spanish
Accessibility: Details Pending (P, EB, IB, PA)

Sanchez Prinicipe, Rosario I, NP+
Gender: Female
1435 N Randall Rd
Elgin, IL 60123
Phone:(847) 841-7138
NPI:1063992055
Cultural Training Completed: No
Hours: [Mon, Tue, Wed, Thu, Fri] 08:00 AM - 05:00 PM
Other Language(s):Spanish
Accessibility: Some Criteria Met (P, EB, IB, PA)

Savani, Ruchi, MSN+
Gender: Female
1530 N Randall Rd
Ste 210
Elgin, IL 60123
Phone:(224) 760-7322
NPI:1013464304
Cultural Training Completed: No

IL

Kane

Nurse Practitioner: Family

Savani, Ruchi, MSN+
Hours: [Mon, Tue, Wed, Thu, Fri] 08:00 AM - 05:00 PM
Accessibility: Some Criteria Met (P, EB, IB, PA)

Sharma, Deepak, CNP
Gender: Male
1425 N McLean Blvd
Ste 550
Elgin, IL 60123
Phone:(630) 550-1058
NPI:1053956292
Cultural Training Completed: Yes
Hours: [Mon, Tue, Wed, Thu, Fri] 08:00 AM - 05:00 PM
Other Language(s):Hindi,Punjabi,Urdu
Accessibility: Details Pending (P, EB, IB, PA)

Skillman, Larisa A., NP+
Gender: Female
1435 N Randall Rd
Ste 301
Elgin, IL 60123
Phone:(847) 841-7138
NPI:1972216570
Cultural Training Completed: No
Hours: [Mon, Tue, Wed, Thu, Fri] 08:00 AM - 05:00 PM
Other Language(s):Latvian

IL

Kane

Nurse Practitioner: Family

Skillman, Larisa A., NP+
Accessibility: Some Criteria Met (P, EB, IB, PA)

Skillman, Larisa A., NP+
Gender: Female
87 N Airlite St
Ste 130
Elgin, IL 60123
Phone:(847) 888-3361
NPI:1972216570
Cultural Training Completed: No
Hours: [Mon, Tue, Wed, Thu, Fri] 08:00 AM - 05:00 PM
Other Language(s):Latvian
Accessibility: Some Criteria Met (P, EB, IB, PA)

Teyim, Melissa Nicole, APRN+
Gender: Female
1530 N Randall Rd
Ste 210
Elgin, IL 60123
Phone:(224) 760-7322
NPI:1124875414
Cultural Training Completed: No
Hours: [Mon, Tue, Wed, Thu, Fri] 08:00 AM - 05:00 PM
Accessibility: Some Criteria Met (P, EB, IB, PA)

IL

Kane

Nurse Practitioner: Family

Thomas, April, APRN+
Gender: Female
1530 N Randall Rd
Ste 210
Elgin, IL 60123
Phone:(224) 760-7322
NPI:1740017359
Cultural Training Completed: No
Hours: [Mon, Tue, Wed, Thu, Fri] 08:00 AM - 05:00 PM
Accessibility: Some Criteria Met (P, EB, IB, PA)

Tran, Nguyen, NP+
Gender: Female
373 Summit St
Elgin, IL 60120
Phone:(844) 599-3700
NPI:1558229153
Cultural Training Completed: No
Hours: [Mon, Tue, Wed, Thu, Fri, Sat] 08:00 AM - 05:00 PM
Accessibility: Some Criteria Met (P, EB, IB, PA)

Webster, Elizabeth, APRN+
Gender: Female
1750 N Randall Rd
Ste 110
Elgin, IL 60123
Phone:(224) 629-4525
NPI:1568078608
Cultural Training Completed: No

IL

Kane

Nurse Practitioner: Family

Webster, Elizabeth, APRN+
Hours: [Mon, Tue, Wed, Thu, Fri] 08:00 AM - 05:00 PM
Accessibility: Some Criteria Met (P, EB, IB, PA)

Williams, Stephanie M, NP+
Gender: Female
370 Summit St
Elgin, IL 60120
Phone:(312) 926-2000
NPI:1508144882
Cultural Training Completed: Yes
Hours: [Mon, Tue, Wed, Thu, Fri] 08:00 AM - 05:00 PM
Other Language(s):English,Gujarati
Accessibility: Details Pending (P, EB, IB, PA)

Nurse Practitioner: Gerontology

kelly, caitlin J, NP+
Gender: Female
1530 N Randall Rd
Ste 210
Elgin, IL 60123
Phone:(224) 760-7322
NPI:1740059369
Cultural Training Completed: No
Hours: [Mon, Tue, Wed, Thu, Fri] 08:00 AM - 05:00 PM

IL

Kane

Nurse Practitioner: Gerontology

kelly, caitlin J, NP+
Accessibility: Some Criteria Met (P, EB, IB, PA)

Nurse Practitioner: Pediatrics (Babies, Children)

Piekarz, Katherine H, NP+
Gender: Female
450 Dundee Ave
Elgin, IL 60120
Phone:(844) 599-3700
NPI:1265898928
Cultural Training Completed: Yes
Hours: [Mon, Tue, Wed, Thu, Fri, Sat] 08:00 AM - 05:00 PM
Other Language(s):English
Certification(s):Board Certified
Accessibility: Some Criteria Met (P, EB, IB, PA)

Triner, Clair Dandelion, NP+
Gender: Female
450 Dundee Ave
Elgin, IL 60120
Phone:(844) 599-3700
NPI:1356876171
Cultural Training Completed: No
Hours: [Mon, Tue, Wed, Thu, Fri, Sat] 08:00 AM - 05:00 PM
Other Language(s):Gujarati

IL

Kane

Nurse Practitioner: Pediatrics (Babies, Children)

Triner, Clair Dandelion, NP+
Accessibility: Some Criteria Met (I P, I EB, I IB, I PA)

Nurse Practitioner: Primary Care

kelly, caitlin J, NP+
Gender: Female
1530 N Randall Rd
Ste 210
Elgin, IL 60123
Phone:(224) 760-7322
NPI:1740059369
Cultural Training Completed: No
Hours: [Mon, Tue, Wed, Thu, Fri] 08:00 AM - 05:00 PM
Accessibility: Some Criteria Met (P P, P EB, I IB, P PA)

Nurse Practitioner: Womens Health

Messina, Cristina Y, NP+
Gender: Female
450 Dundee Ave
Elgin, IL 60120
Phone:(844) 599-3700
NPI:1700163656
Cultural Training Completed: No
Hours: [Mon, Tue, Wed, Thu, Fri, Sat] 08:00 AM - 05:00 PM
Other Language(s):Spanish

IL

Kane

Nurse Practitioner: Womens Health

Messina, Cristina Y, NP+
Accessibility: Some Criteria Met (I P, I EB, I IB, I PA)

Pediatrics

Arshad, Nabiya S, MD+
Gender: Female
1710 N Randall Rd
Ste 200
Elgin, IL 60123
Phone:(847) 214-5740
NPI:1861998577
Cultural Training Completed: No
Hours: [Mon, Tue, Wed, Thu, Fri] 08:00 AM - 05:00 PM
Other Language(s):Urdu,Tagalog
Certification(s):Board Certified
Accessibility: Some Criteria Met (I P, I EB, I IB, I PA)

Davies, Stephannie, MD+
Gender: Female
450 Dundee Ave
Elgin, IL 60120
Phone:(844) 599-3700
NPI:1881078616
Cultural Training Completed: No
Hours: [Mon, Tue, Wed, Thu, Fri, Sat] 08:00 AM - 05:00 PM

IL

Kane

Pediatrics

Davies, Stephannie, MD+
After Hours Phone Number:(844) 599-3700
Other Language(s):Gujarati
Certification(s):Board Certified
Accessibility: Some Criteria Met (I P, I EB, I IB, I PA)

Desai, Nimit, DO+
Gender: Male
1710 N Randall Rd
Ste 200
Elgin, IL 60123
Phone:(847) 214-5740
NPI:1164114021
Cultural Training Completed: No
Hours: [Mon, Tue, Wed, Thu, Fri] 08:00 AM - 05:00 PM
Accessibility: Some Criteria Met (I P, I EB, I IB, I PA)

Dovidio, Thomas Paul, MD+
Gender: Male
1710 N Randall Rd
Ste 200
Elgin, IL 60123
Phone:(847) 888-1914
NPI:1316141203
Cultural Training Completed: No
Hours: [Mon, Tue, Wed, Thu, Fri] 08:00 AM - 05:00 PM
Certification(s):Board Certified

IL

Kane

Pediatrics

Dovidio, Thomas Paul, MD+
Accessibility: Details Pending (P P, P EB, P IB, P PA)

Marepalli, Kapila S, MD+
Gender: Female
450 Dundee Ave
Elgin, IL 60120
Phone:(844) 599-3700
NPI:1427558402
Cultural Training Completed: Yes
Hours: [Mon, Tue, Thu] 10:00 AM - 07:30 PM, Wed 09:00 AM - 07:30 PM, [Fri, Sat] 08:00 AM - 05:00 PM
Certification(s):Board Certified
Accessibility: Some Criteria Met (I P, I EB, I IB, I PA)

Miller, Celina G, MD+
Gender: Female
450 Dundee Ave
Elgin, IL 60120
Phone:(844) 599-3700
NPI:1558410886
Cultural Training Completed: Yes
Hours: [Mon, Tue, Wed, Thu, Fri] 08:00 AM - 05:00 PM
Other Language(s):English,Tagalog,Gujarati
Certification(s):Board Certified

IL

Kane

Pediatrics

Miller, Celina G, MD+
Accessibility: Some Criteria Met (P, EB, IB, PA)

Miller, Deanne Lee, DO*
Gender: Female
2410 Alft Ln
Ste 100
Elgin, IL 60124
Phone:(847) 531-4883
NPI:1972630796
Cultural Training Completed: No
Hours: [Mon, Tue, Wed, Thu, Fri] 08:00 AM - 05:00 PM
Certification(s):Board Certified
Accessibility: Details Pending (P, EB, IB, PA)

Nadelman, David H, MD+
Gender: Male
1530 N Randall Rd
Ste 114
Elgin, IL 60123
Phone:(847) 742-6888
NPI:1396894978
Cultural Training Completed: Yes
Hours: [Mon, Tue, Wed, Thu, Fri] 08:00 AM - 05:00 PM
Other Language(s):English,Spanish,Hindi
Certification(s):Board Certified

IL

Kane

Pediatrics

Nadelman, David H, MD+
Accessibility: Details Pending (P, EB, IB, PA)

Sofowora, Kolawole O, MD+
Gender: Male
370 Summit St
Elgin, IL 60120
Phone:(847) 608-1344
NPI:1124434964
Cultural Training Completed: No
Hours: [Mon, Tue, Wed, Thu, Fri] 08:00 AM - 05:00 PM
Other Language(s):English,Polish,Gujarati
Certification(s):Board Certified
Accessibility: Details Pending (P, EB, IB, PA)

Valena, Marlyn Malit, PA+
Gender: Female
1710 N Randall Rd
Ste 200
Elgin, IL 60123
Phone:(847) 888-1914
NPI:1033117213
Cultural Training Completed: No
Hours: [Mon, Tue, Wed, Thu, Fri] 08:00 AM - 05:00 PM
Other Language(s):Tagalog

IL

Kane

Pediatrics

Valena, Marlyn Malit, PA+
Certification(s):Board Certified
Accessibility: Details Pending (P, EB, IB, PA)

Physician Assistant

Altenburg, Haylee Marie, PA+
373 Summit St
Elgin, IL 60120
Phone:(844) 599-3700
NPI:1043900608
Cultural Training Completed: Yes
Hours: [Mon, Tue, Wed, Thu, Fri] 08:00 AM - 05:00 PM
Accessibility: Some Criteria Met (P, EB, IB, PA)

Dodis, Abigail Marie, PA+
373 Summit St
Elgin, IL 60120
Phone:(844) 599-3700
NPI:1922723022
Cultural Training Completed: Yes
Hours: [Mon, Tue, Wed, Thu, Fri, Sat] 08:00 AM - 05:00 PM
Other Language(s):Gujarati
Accessibility: Some Criteria Met (P, EB, IB, PA)

Luettke, Rachel, PA+
Gender: Female
373 Summit St

IL

Kane

Physician Assistant

Luettke, Rachel, PA+
Elgin, IL 60120
Phone:(844) 599-3700
NPI:1467926204
Cultural Training Completed: No
Hours: [Mon, Tue, Wed, Thu, Fri, Sat] 08:00 AM - 05:00 PM
Accessibility: Some Criteria Met (P, EB, IB, PA)

Muratore, Miles E, PA+
Gender: Male
373 Summit St
Elgin, IL 60120
Phone:(844) 599-3700
NPI:1336098904
Cultural Training Completed: No
Hours: [Mon, Tue, Wed, Thu, Fri, Sat] 08:00 AM - 05:00 PM
Accessibility: Some Criteria Met (P, EB, IB, PA)

Vanbrunt, Kathy M, PA+
Gender: Female
373 Summit St
Elgin, IL 60120
Phone:(844) 599-3700
NPI:1467446732
Cultural Training Completed: No
Hours: [Mon, Tue, Wed, Thu, Fri, Sat] 08:00 AM - 05:00 PM
Other Language(s):Gujarati

IL

Kane

Physician Assistant

Vanbrunt, Kathy M, PA+
Accessibility: Some Criteria Met (P, EB, IB, PA)

Single Specialty Group

Divyang A Joshi MD PC
1600 N Randall Rd
Ste 210
Elgin, IL 60123
Phone:(847) 931-8900
NPI:1619020039
Website: https://carle.org
Cultural Training Completed: No
Hours: [Mon, Tue, Wed, Thu, Fri] 08:00 AM - 05:00 PM
Accessibility: Details Pending (P, EB, IB, PA)

Illinois Cancer Specialists
1710 N Randall Rd
Ste 300
Elgin, IL 60123
Phone:(847) 931-0909
NPI:1164483913
Website: http://www.illinoiscancerspecialists.com/
Cultural Training Completed: No
Hours: [Mon, Tue, Wed, Thu, Fri] 08:00 AM - 05:00 PM
Accessibility: Some Criteria Met (P, EB, IB, PA)

IL

Kane

Single Specialty Group

Nephrology Associates of Northern Illinois
1710 N Randall Rd
Ste 330
Elgin, IL 60123
Phone:(815) 301-1001
NPI:1134319924
Cultural Training Completed: No
Hours: [Mon, Tue, Wed, Thu, Fri] 08:00 AM - 05:00 PM
Accessibility: Some Criteria Met (P, EB, IB, PA)

Nephrology Associates of Northern Illinois, Ltd
1600 N Randall Rd
Ste 135
Elgin, IL 60123
Phone:(847) 531-5911
NPI:1134319924
Cultural Training Completed: No
Hours: [Mon, Tue, Wed, Thu, Fri] 08:00 AM - 05:00 PM
Accessibility: Details Pending (P, EB, IB, PA)

Nephrology Associates of Northern Illinois, Ltd.
1710 N Randall Rd
Ste S330
Elgin, IL 60123
Phone:(847) 531-5911
NPI:1134319924
Cultural Training Completed: No

IL

Kane

Single Specialty Group

Nephrology Associates of Northern Illinois, Ltd.
Hours: [Mon, Tue, Wed, Thu, Fri] 08:00 AM - 05:00 PM
Accessibility: Some Criteria Met (P, EB, IB, PA)

Nephrology Associates of Northern Illinois, Ltd.
1600 N Randall Rd
Ste 135
Elgin, IL 60124
Phone:(847) 531-5911
NPI:1134319924
Cultural Training Completed: No
Hours: [Mon, Tue, Wed, Thu, Fri] 08:00 AM - 05:00 PM
Accessibility: Details Pending (P, EB, IB, PA)

Nephrology Associates of Northern Illinois, Ltd.
1710 N Randall Rd
Elgin, IL 60123
Phone:(847) 531-5911
NPI:1134319924
Cultural Training Completed: No
Hours: [Mon, Tue, Wed, Thu, Fri] 08:00 AM - 05:00 PM
Accessibility: Details Pending (P, EB, IB, PA)

IL

Kane

Single Specialty Group

SYED S ASGHAR MD PC
2425 Royal Blvd
Ste 3
Elgin, IL 60123
Phone:(847) 428-0400
NPI:1609980754
Cultural Training Completed: No
Hours: [Mon, Tue, Wed, Thu, Fri] 09:00 AM - 05:00 PM
Accessibility: Some Criteria Met (P, EB, IB, PA)

Geneva

Multi-Specialty Group

ATI Physical Therapy Geneva
1002 Commons Dr
Geneva, IL 60134
Phone:(630) 208-7831
NPI:1023129681
Cultural Training Completed: No
Hours: [Mon, Tue, Wed, Thu, Fri] 08:00 AM - 05:00 PM
Accessibility: Details Pending (P, EB, IB, PA)

LCH Delnor Community Hospital
300 Randall Rd
Ste 110
Geneva, IL 60134
Phone:(630) 208-3000
NPI:1518064716

IL

Kane

Multi-Specialty Group

LCH Delnor Community Hospital
Website: https://www.luriechildrens.org
Cultural Training Completed: No
Hours: [Mon, Tue, Wed, Thu, Fri] 08:00 AM - 05:00 PM
Accessibility: Details Pending (P, EB, IB, PA)

Lurie Children's AT Northwestern Medicine Delnor Hospital
302 Randall Rd
Ste 102
Geneva, IL 60134
Phone:(800) 543-7362
NPI:1518064716
Website: https://www.luriechildrens.org
Cultural Training Completed: No
Hours: [Mon, Tue, Wed, Thu, Fri] 08:00 AM - 05:00 PM
Accessibility: Some Criteria Met (P, EB, IB, PA)

Pediatric Faculty Foundation
300 Randall Rd
Geneva, IL 60134
Phone:(630) 933-2340
NPI:1518064716

IL

Kane

Multi-Specialty Group

Pediatric Faculty Foundation
Website: https://www.luriechildrens.org
Cultural Training Completed: No
Hours: [Mon, Tue, Wed, Thu, Fri] 08:00 AM - 05:00 PM
Accessibility: Some Criteria Met (P, EB, IB, PA)

Nurse Practitioner

Keck, Jacqueline D, CNP+
Gender: Female
300 Randall Rd
Geneva, IL 60134
Phone:(630) 208-4015
NPI:1326411539
Cultural Training Completed: No
Hours: [Mon, Tue, Wed, Thu, Fri, Sat, Sun] 12:00 AM - 11:59 PM
After Hours Phone Number:(630) 208-4015
Other Language(s):English,Greek,Spanish,Farsi
Certification(s):Board Certified
Accessibility: Details Pending (P, EB, IB, PA)

IL

Kane

Nurse Practitioner: Family

Keck, Jacqueline D, CNP+
Gender: Female
300 Randall Rd
Geneva, IL 60134
Phone:(630) 208-4015
NPI:1326411539
Cultural Training Completed: No
Hours: [Mon, Tue, Wed, Thu, Fri, Sat, Sun] 12:00 AM - 11:59 PM
After Hours Phone Number:(630) 208-4015
Other Language(s):English,Greek,Spanish,Farsi
Accessibility: Details Pending (P, EB, IB, PA)

Nickels, Lindsay, APRN+
Gender: Female
2800 Keslinger Rd
Ste 130
Geneva, IL 60134
Phone:(847) 531-4883
NPI:1659255420
Cultural Training Completed: No
Hours: [Mon, Tue, Wed, Thu, Fri] 08:00 AM - 05:00 PM
Accessibility: Details Pending (P, EB, IB, PA)

Pediatrics

Miller, Deanne Lee, DO*
Gender: Female

IL

Kane

Pediatrics

Miller, Deanne Lee, DO*
2800 Keslinger Rd
Ste 130
Geneva, IL 60134
Phone:(847) 531-4883
NPI:1972630796
Cultural Training Completed: No
Hours: [Mon, Tue, Wed, Thu, Fri] 08:00 AM - 05:00 PM
Certification(s):Board Certified
Accessibility: Details Pending (P, EB, IB, PA)

Physician Assistant

Tworek, Michaela G, PA-C+
Gender: Female
1000 Randall Rd
Ste 225
Geneva, IL 60134
Phone:(703) 348-6060
NPI:1386404135
Cultural Training Completed: Yes
Hours: [Mon, Tue, Wed, Thu, Fri] 08:00 AM - 05:00 PM
Accessibility: Details Pending (P, EB, IB, PA)

Single Specialty Group

Blue Pearl Counseling LLC
825 W State St
Ste 103D
Geneva, IL 60134

IL

Kane

Single Specialty Group

Blue Pearl Counseling LLC
Phone:(331) 223-0330
NPI:1811533318
Cultural Training Completed: Yes
Hours: [Mon, Tue, Wed, Thu, Fri] 09:00 AM - 09:00 PM, Sat 10:00 AM - 04:00 PM
Accessibility: Details Pending (P, EB, IB, PA)

Nephrology Associates of Northern Illinois, Ltd.
302 Randall Rd
Ste 205
Geneva, IL 60134
Phone:(630) 690-1220
NPI:1134319924
Cultural Training Completed: No
Hours: [Mon, Tue, Wed, Thu, Fri] 08:00 AM - 05:00 PM
Accessibility: Some Criteria Met (P, EB, IB, PA)

Huntley

Family Medicine

Wardak, Rona, MD+
Gender: Female
13900 Quality Dr
Huntley, IL 60142
Phone:(847) 961-7800
NPI:1659937050
Cultural Training Completed: Yes

IL

Kane

Family Medicine

Wardak, Rona, MD+
Hours: [Mon, Tue, Wed, Thu, Fri] 08:00 AM - 05:00 PM
Other Language(s):Pashto,Farsi,Spanish
Certification(s):Board Certified
Accessibility: Some Criteria Met (P, EB, IB, PA)

Internal Medicine (General Medical Care)

Egekeze, Gilbert N, MD*
Gender: Male
12151 Regency Pkwy
Ste 12173
Huntley, IL 60142
Phone:(847) 515-2200
NPI:1548361959
Cultural Training Completed: No
Hours: [Mon, Tue, Wed, Thu, Fri] 08:00 AM - 05:00 PM
Other Language(s):Igbo
Certification(s):Board Certified
Accessibility: Some Criteria Met (P, EB, IB, PA)

Multi-Specialty Group

Oaklund Medical Group Ltd
12151 Regency Pkwy
Ste 12173
Huntley, IL 60142
Phone:(847) 515-2200

IL

Kane

Multi-Specialty Group

Oaklund Medical Group Ltd
NPI:1609886860
Cultural Training Completed: No
Hours: [Mon, Tue, Wed, Thu, Fri] 08:00 AM - 05:00 PM
Accessibility: Some Criteria Met (P, EB, IB, PA)

North Aurora

Family Medicine

Bajwa, Tehmina A., MD+
Gender: Male
82 Miller Dr
Ste 102
North Aurora, IL 60542
Phone:(630) 907-2424
NPI:1922083476
Cultural Training Completed: No
Hours: [Mon, Tue, Wed, Thu, Fri] 08:00 AM - 05:00 PM
Other Language(s):Urdu
Certification(s):Board Certified
Accessibility: Some Criteria Met (P, EB, IB, PA)

Multi-Specialty Group

Rush University Medical Group
1051 W Orchard Rd
North Aurora, IL 60542
Phone:(630) 692-5435
NPI:1093819542

IL

Kane

Multi-Specialty Group

Rush University Medical Group
Website: http://www.rush.edu
Cultural Training Completed: No
Hours: [Mon, Tue, Wed, Thu, Fri] 08:00 AM - 05:00 PM
Accessibility: Details Pending (P, EB, IB, PA)

Nurse Practitioner

Schulte, Carrie Anne, NP+
Gender: Female
1051 W Orchard Rd
North Aurora, IL 60542
Phone:(630) 692-5435
NPI:1710587464
Cultural Training Completed: Yes
Hours: [Mon, Tue, Wed, Thu, Fri] 08:00 AM - 05:00 PM
Accessibility: Details Pending (P, EB, IB, PA)

Nurse Practitioner: Family

Schulte, Carrie Anne, NP+
Gender: Female
1051 W Orchard Rd
North Aurora, IL 60542
Phone:(630) 692-5435
NPI:1710587464
Cultural Training Completed: Yes

IL

Kane

Nurse Practitioner: Family

Schulte, Carrie Anne, NP+
Hours: [Mon, Tue, Wed, Thu, Fri] 08:00 AM - 05:00 PM
Certification(s):Board Certified
Accessibility: Details Pending (P, EB, IB, PA)

Physician Assistant

Sharma, Jaina, PA+
Gender: Female
82 Miller Dr
Ste 102
North Aurora, IL 60542
Phone:(630) 907-2424
NPI:1881314615
Cultural Training Completed: No
Hours: [Mon, Tue, Wed, Thu, Fri] 08:00 AM - 05:00 PM
Other Language(s):Hindi,Sindhi
Accessibility: Some Criteria Met (P, EB, IB, PA)

Saint Charles

Internal Medicine (General Medical Care)

Ciechanowski, Zbigniew M, MD+
Gender: Male
2020 Dean St
Ste G
Saint Charles, IL 60174
Phone:6305130298

IL

Kane

Internal Medicine (General Medical Care)

Ciechanowski, Zbigniew M, MD+
NPI:1467452573
Cultural Training Completed: No
Hours: [Mon, Tue, Wed, Thu, Fri] 08:00 AM - 05:00 PM
Other Language(s):Polish,Russian
Certification(s):Board Certified
Accessibility: Some Criteria Met (P, EB, IB, PA)

Multi-Specialty Group

Cartwheel Health Services P.C.
100 Illinois St
Ste 200
Saint Charles, IL 60174
Phone:(888) 500-6027
NPI:1912633975
Website: https://www.cartwheel.org/
Cultural Training Completed: Yes
Hours: [Mon, Tue, Wed, Thu, Fri] 08:00 AM - 05:00 PM
Accessibility: Details Pending (P, EB, IB, PA)

Endeavor Health Medical Group
3805 E Main St
Saint Charles, IL 60174
Phone:(630) 646-5200

IL

Kane

Multi-Specialty Group

Endeavor Health Medical Group
NPI:1497701882
Website: http://www.northshore.org
Cultural Training Completed: No
Hours: [Mon, Tue, Wed, Thu, Fri] 08:00 AM - 05:00 PM
Accessibility: Details Pending (P, EB, IB, PA)

Endeavor Health Medical Group
3805 E Main St
Ste M
Saint Charles, IL 60174
Phone:(630) 305-5118
NPI:1497701882
Website: http://www.northshore.org
Cultural Training Completed: No
Hours: [Mon, Tue, Wed, Thu, Fri] 08:00 AM - 05:00 PM
Accessibility: Some Criteria Met (P, EB, IB, PA)

Fox Valley Adult & Pediatric Medicine
2020 Dean St
Ste G
Saint Charles, IL 60174
Phone:(630) 513-0298
NPI:1558546952
Cultural Training Completed: No

IL

Kane

Multi-Specialty Group

Fox Valley Adult & Pediatric Medicine
Hours: [Mon, Tue, Wed, Thu, Fri] 08:00 AM - 05:00 PM
Other Language(s):English
Accessibility: Some Criteria Met (P, EB, IB, PA)

Sycamore Medical Associates LLC
455 Dunham Rd
Ste 100
Saint Charles, IL 60174
Phone:(630) 770-3475
NPI:1770916777
Website: https://care.advocatehealth.com
Cultural Training Completed: No
Hours: [Mon, Tue, Wed, Thu, Fri] 08:00 AM - 05:00 PM
Accessibility: Details Pending (P, EB, IB, PA)

Nurse Practitioner: Family

Mols, Emily, APRN
Gender: Female
503 Surrey Woods Dr
Saint Charles, IL 60174
Phone:(815) 757-3357
NPI:1952705691
Cultural Training Completed: Yes
Hours: [Mon, Tue, Wed, Thu, Fri] 08:00 AM - 05:00 PM

IL

Kane

Nurse Practitioner: Family

Mols, Emily, APRN
Other Language(s):None,Spanish
Certification(s):Board Certified
Accessibility: Details Pending (P, EB, IB, PA)

Pediatrics

Ciechanowski, Zbigniew M, MD+
Gender: Male
2020 Dean St
Ste G
Saint Charles, IL 60174
Phone:6305130298
NPI:1467452573
Cultural Training Completed: No
Hours: [Mon, Tue, Wed, Thu, Fri] 08:00 AM - 05:00 PM
Other Language(s):Polish,Russian
Accessibility: Some Criteria Met (P, EB, IB, PA)

Holgado-Cocjin, Ma Luciana L, MD+
Gender: Female
3310 W Main St
Ste 200
Saint Charles, IL 60175
Phone:(630) 897-6044
NPI:1164407508
Cultural Training Completed: No

IL

Kane

Pediatrics

Holgado-Cocjin, Ma Luciana L, MD+
Hours: [Mon, Tue, Wed, Thu, Fri] 08:00 AM - 05:00 PM
Other Language(s):Tagalog,Visaya
Certification(s):Board Certified
Accessibility: Some Criteria Met (P, EB, IB, PA)

Patel, Nilam Bhikhabhai, MD+
Gender: Female
3310 W Main St
Ste 200
Saint Charles, IL 60175
Phone:(630) 897-6044
NPI:1104113091
Cultural Training Completed: No
Hours: [Mon, Tue, Wed, Thu, Fri] 08:00 AM - 05:00 PM
Other Language(s):Hindi,Gujarati
Accessibility: Some Criteria Met (P, EB, IB, PA)

Smith, Sarah Elizabeth, MD+
Gender: Female
3310 W Main St
Ste 200
Saint Charles, IL 60175
Phone:(630) 897-6044
NPI:1275796260

IL

Kane

Pediatrics

Smith, Sarah Elizabeth, MD+
Cultural Training Completed: No
Hours: [Mon, Tue, Wed, Thu, Fri] 08:00 AM - 05:00 PM
Certification(s):Board Certified
Accessibility: Some Criteria Met (P, EB, IB, PA)

South Elgin

Family Medicine

Aziz, Imad M, MD+
Gender: Male
486 Randall Rd
Unit B
South Elgin, IL 60177
Phone:(847) 468-1206
NPI:1003256975
Cultural Training Completed: No
Hours: [Mon, Tue, Wed, Thu, Fri] 08:00 AM - 05:00 PM
Other Language(s):Arabic,Hindi,Urdu
Certification(s):Board Certified
Accessibility: Some Criteria Met (P, EB, IB, PA)

Parikh, Ruchi P, MD+
Gender: Female
486 Randall Rd
South Elgin, IL 60177
Phone:(847) 468-1206
NPI:1689992885

IL

Kane

Family Medicine

Parikh, Ruchi P, MD+
Cultural Training Completed: No
Hours: [Mon, Tue, Wed, Thu, Fri] 08:00 AM - 05:00 PM
Other Language(s):Urdu,Hindi,Gujarati
Certification(s):Board Certified
Accessibility: Details Pending (P, EB, IB, PA)

Parikh, Ruchi P, MD+
Gender: Female
486 Randall Rd
Unit B
South Elgin, IL 60177
Phone:(847) 468-1206
NPI:1689992885
Cultural Training Completed: No
Hours: [Mon, Tue, Wed, Thu, Fri] 08:00 AM - 05:00 PM
Other Language(s):Urdu,Hindi,Gujarati
Certification(s):Board Certified
Accessibility: Some Criteria Met (P, EB, IB, PA)

Internal Medicine (General Medical Care)

Dhillon, Kushleen K, MD#
Gender: Female
486 Randall Rd
Unit B

IL

Kane

Internal Medicine (General Medical Care)

Dhillon, Kushleen K, MD#
South Elgin, IL 60177
Phone:(847) 695-6600
NPI:1871567115
Cultural Training Completed: No
Hours: [Mon, Tue, Wed, Thu, Fri] 08:00 AM - 05:00 PM
Other Language(s):Hindi,Punjabi
Certification(s):Board Certified
Accessibility: Some Criteria Met (P, EB, IB, PA)

Hamada, Susan E, MD#
Gender: Female
486 Randall Rd
Unit B
South Elgin, IL 60177
Phone:(847) 695-6600
NPI:1982709705
Cultural Training Completed: No
Hours: [Mon, Tue, Wed, Thu, Fri] 08:00 AM - 05:00 PM
Certification(s):Board Certified
Accessibility: Some Criteria Met (P, EB, IB, PA)

Parikh, Ruchi P, MD+
Gender: Female
486 Randall Rd
South Elgin, IL 60177

IL

Kane

Internal Medicine (General Medical Care)

Parikh, Ruchi P, MD+
Phone:(847) 468-1206
NPI:1689992885
Cultural Training Completed: No
Hours: [Mon, Tue, Wed, Thu, Fri] 08:00 AM - 05:00 PM
Other Language(s):Urdu,Hindi,Gujarati
Accessibility: Details Pending (P, EB, IB, PA)

Parikh, Ruchi P, MD+
Gender: Female
486 Randall Rd
Unit B
South Elgin, IL 60177
Phone:(847) 468-1206
NPI:1689992885
Cultural Training Completed: No
Hours: [Mon, Tue, Wed, Thu, Fri] 08:00 AM - 05:00 PM
Other Language(s):Urdu,Hindi,Gujarati
Accessibility: Some Criteria Met (P, EB, IB, PA)

Poozhikunnel, Elizabeth George, DO+
Gender: Female
486 Randall Rd
Unit B
South Elgin, IL 60177
Phone:(847) 468-1206
NPI:1558066100

IL

Kane

Internal Medicine (General Medical Care)

Poozhikunnel, Elizabeth George, DO+
Cultural Training Completed: No
Hours: [Mon, Tue, Wed, Thu, Fri] 08:00 AM - 05:00 PM
Accessibility: Some Criteria Met (P, EB, IB, PA)

Multi-Specialty Group

Midwest Center for Women's HealthCare Ltd-FVWH
2000 McDonald Rd
South Elgin, IL 60177
Phone:(847) 741-7990
NPI:1447200654
Website: https://care.advocatehealth.com
Cultural Training Completed: No
Hours: [Mon, Tue, Wed, Thu, Fri] 08:00 AM - 05:00 PM
Accessibility: Some Criteria Met (P, EB, IB, PA)

Midwest Center for Women's HealthCare Ltd-FVWH
2000 McDonald Rd
Ste 230
South Elgin, IL 60177
Phone:(847) 741-7990
NPI:1447200654
Website: https://care.advocatehealth.com

IL

Kane

Multi-Specialty Group

Midwest Center for Women's HealthCare Ltd-FVWH
Cultural Training Completed: No
Hours: [Mon, Tue, Wed, Thu, Fri] 08:00 AM - 05:00 PM
Accessibility: Some Criteria Met (P, EB, IB, PA)

Midwest Center for Women's Healthcare Ltd - FVWH
2000 McDonald Rd
Ste 230/240
South Elgin, IL 60177
Phone:(847) 741-7990
NPI:1447200654
Website: https://care.advocatehealth.com
Cultural Training Completed: No
Hours: [Mon, Tue, Wed, Thu, Fri] 08:00 AM - 05:00 PM
Accessibility: Details Pending (P, EB, IB, PA)

Midwest Center for Women's Healthcare Ltd - FVWH
2000 McDonald Road
Ste 230/240
South Elgin, IL 60177
Phone:(847) 562-1410
NPI:1447200654
Website: https://care.advocatehealth.com

IL

Kane

Multi-Specialty Group

Midwest Center for Women's Healthcare Ltd - FVWH
Cultural Training Completed: No
Hours: [Mon, Tue, Wed, Thu, Fri] 08:00 AM - 05:00 PM
Accessibility: Details Pending (P, EB, IB, PA)

Midwest Center for Women's Healthcare Ltd - FVWH
2000 McDonald Rd
Ste 220
South Elgin, IL 60177
Phone:(847) 741-7990
NPI:1447200654
Website: https://care.advocatehealth.com
Cultural Training Completed: No
Hours: [Mon, Tue, Wed, Thu, Fri] 08:00 AM - 05:00 PM
Accessibility: Some Criteria Met (P, EB, IB, PA)

Nurse Practitioner

Strappelli, Jenny A, NP+
Gender: Female
486 Randall Rd
Unit B
South Elgin, IL 60177
Phone:(847) 931-1813
NPI:1174086516
Cultural Training Completed: No

IL

Kane

Nurse Practitioner

Strappelli, Jenny A, NP+
Hours: [Mon, Tue, Wed, Thu, Fri] 08:00 AM - 05:00 PM
Certification(s):Board Certified
Accessibility: Some Criteria Met (P, EB, IB, PA)

Nurse Practitioner: Family

Desai, Vishwa B, NP+
Gender: Female
255 N McLean Blvd
South Elgin, IL 60177
Phone:(866) 389-2727
NPI:1164318432
Cultural Training Completed: No
Hours: [Mon, Tue, Wed, Thu, Fri] 08:00 AM - 05:00 PM
Other Language(s):Gujarati,Hindi
Accessibility: Details Pending (P, EB, IB, PA)

Kwon, Neung H, NP+
Gender: Female
255 N McLean Blvd
South Elgin, IL 60177
Phone:(866) 389-2727
NPI:1649637075
Cultural Training Completed: No
Hours: [Mon, Tue, Wed, Thu, Fri] 08:00 AM - 05:00 PM

IL

Kane

Nurse Practitioner: Family

Kwon, Neung H, NP+
Other Language(s):Korean
Accessibility: Details Pending (P, EB, IB, PA)

Lopez, Beena V., NP+
Gender: Female
255 N McLean Blvd
South Elgin, IL 60177
Phone:(866) 389-2727
NPI:1720606429
Cultural Training Completed: No
Hours: [Mon, Tue, Wed, Thu, Fri] 08:00 AM - 05:00 PM
Accessibility: Details Pending (P, EB, IB, PA)

Shah, Metali K, NP+
Gender: Female
255 N McLean Blvd
South Elgin, IL 60177
Phone:(866) 389-2727
NPI:1689240236
Cultural Training Completed: No
Hours: [Mon, Tue, Wed, Thu, Fri] 08:00 AM - 05:00 PM
Accessibility: Details Pending (P, EB, IB, PA)

Strappelli, Jenny A, NP+
Gender: Female
486 Randall Rd
Unit B
South Elgin, IL 60177

IL

Kane

Nurse Practitioner: Family

Strappelli, Jenny A, NP+
Phone:(847) 931-1813
NPI:1174086516
Cultural Training Completed: No
Hours: [Mon, Tue, Wed, Thu, Fri] 08:00 AM - 05:00 PM
Accessibility: Some Criteria Met (P, EB, IB, PA)

Pediatrics

Schening, Jennifer L, DO+
Gender: Female
107 S McLean Blvd
Ste B
South Elgin, IL 60177
Phone:(847) 695-9900
NPI:1619976560
Cultural Training Completed: No
Hours: [Mon, Tue, Wed, Thu, Fri] 08:00 AM - 05:00 PM
Other Language(s):English
Accessibility: Details Pending (P, EB, IB, PA)

Single Specialty Group

Next Generation Pediatrics, LLC
107 S McLean Blvd
Ste B
South Elgin, IL 60177
Phone:(847) 695-9900
NPI:1760717318

IL

Kane

Single Specialty Group

Next Generation Pediatrics, LLC
Website: https://www.nextgenpeds.com/
Cultural Training Completed: No
Hours: [Mon, Tue, Wed, Thu, Fri] 08:00 AM - 05:00 PM
Other Language(s):English
Accessibility: Details Pending (P, EB, IB, PA)

St Charles

Multi-Specialty Group

Continuum Behavioral Health Inc
2325 Dean St
St Charles, IL 60175
Phone:(877) 504-4141
NPI:1467705202
Cultural Training Completed: No
Hours: [Mon, Tue, Wed, Thu, Fri] 08:00 AM - 05:00 PM
Accessibility: Details Pending (P, EB, IB, PA)

Sugar Grove

Family Medicine

Aggarwal, Hem C, MD+
Gender: Male
217 Capitol Dr
Ste B
Sugar Grove, IL 60554

IL

Kane

Family Medicine

Aggarwal, Hem C, MD+
Phone:(630) 466-9777
NPI:1831184613
Cultural Training Completed: No
Hours: [Mon, Tue, Wed, Thu, Fri] 08:00 AM - 05:00 PM
Other Language(s):Hindi,Spanish
Certification(s):Board Certified
Accessibility: Some Criteria Met (P, EB, IB, PA)

Bilskey, Patrick L, DO+
Gender: Male
472 N Sugar Grove Pkwy
Sugar Grove, IL 60554
Phone:(630) 466-6000
NPI:1205901832
Cultural Training Completed: No
Hours: [Mon, Tue, Wed, Thu, Fri] 08:00 AM - 05:00 PM
Other Language(s):English
Certification(s):Board Certified
Accessibility: Details Pending (P, EB, IB, PA)

Patrascu, Oana M, MD+
Gender: Female

IL

Kane

Family Medicine

Patrascu, Oana M, MD+
472 N Sugar Grove Pkwy
Sugar Grove, IL 60554
Phone:(630) 466-6000
NPI:1245304989
Cultural Training Completed: No
Hours: [Mon, Tue, Wed, Thu, Fri] 08:00 AM - 05:00 PM
Other Language(s):Romanian, English
Certification(s):Board Certified
Accessibility: Details Pending (P, EB, IB, PA)

Multi-Specialty Group

RUSH-COPLEY MEDICAL GROUP, NFP
472 N Sugar Grove Pkwy
Sugar Grove, IL 60554
Phone:(630) 692-5244
NPI:1093819542
Website: http://www.rush.edu
Cultural Training Completed: No
Hours: [Mon, Tue, Wed, Thu, Fri] 08:00 AM - 05:00 PM
Accessibility: Details Pending (P, EB, IB, PA)

IL

Kane

Multi-Specialty Group

Rush University Medical Group
472 Route 47
Sugar Grove, IL 60554
Phone:(630) 466-6000
NPI:1093819542
Website: http://www.rush.edu
Cultural Training Completed: No
Hours: [Mon, Tue, Wed, Thu, Fri] 08:00 AM - 05:00 PM
Accessibility: Details Pending (P, EB, IB, PA)

Sugar Grove Health Center
217 Capitol Dr
Ste B
Sugar Grove, IL 60554
Phone:(630) 466-9777
NPI:1427210285
Website: https://www.sugargrovehealthcenter.com
Cultural Training Completed: No
Hours: [Mon, Tue, Wed, Thu, Fri] 08:00 AM - 05:00 PM
Other Language(s):English
Accessibility: Some Criteria Met (P, EB, IB, PA)

Nurse Practitioner

Hornung, Andrew James, NP+
Gender: Male

IL

Kane

Nurse Practitioner

Hornung, Andrew James, NP+
472 N Sugar Grove Pkwy
Sugar Grove, IL 60554
Phone:(630) 466-6000
NPI:1265897755
Cultural Training Completed: Yes
Hours: [Mon, Tue, Wed, Thu, Fri] 08:00 AM - 05:00 PM
Other Language(s):Farsi,Spanish,Greek,English
Certification(s):Board Certified
Accessibility: Details Pending (P, EB, IB, PA)

Markevicus, Alyssa A, NP+
Gender: Female
472 N Sugar Grove Pkwy
Sugar Grove, IL 60554
Phone:(630) 466-6000
NPI:1770253072
Cultural Training Completed: No
Hours: [Mon, Tue, Wed, Thu, Fri] 08:00 AM - 05:00 PM
Accessibility: Details Pending (P, EB, IB, PA)

Matejcak, Colette M, NP
Gender: Female
472 N Sugar Grove Pkwy

IL

Kane

Nurse Practitioner

Matejcak, Colette M, NP
Sugar Grove, IL 60554
Phone:(630) 692-5244
NPI:1891093498
Cultural Training Completed: No
Hours: [Mon, Tue, Wed, Thu, Fri] 08:00 AM - 05:00 PM
Accessibility: Details Pending (P, EB, IB, PA)

Nurse Practitioner: Family

Hornung, Andrew James, NP+
Gender: Male
472 N Sugar Grove Pkwy
Sugar Grove, IL 60554
Phone:(630) 466-6000
NPI:1265897755
Cultural Training Completed: Yes
Hours: [Mon, Tue, Wed, Thu, Fri] 08:00 AM - 05:00 PM
Other Language(s):Farsi,Spanish,Greek,English
Certification(s):Board Certified
Accessibility: Details Pending (P, EB, IB, PA)

Markevicus, Alyssa A, NP+
Gender: Female
472 N Sugar Grove Pkwy

IL

Kane

Nurse Practitioner: Family

Markevicus, Alyssa A, NP+
Sugar Grove, IL 60554
Phone:(630) 466-6000
NPI:1770253072
Cultural Training Completed: No
Hours: [Mon, Tue, Wed, Thu, Fri] 08:00 AM - 05:00 PM
Certification(s):Board Certified
Accessibility: Details Pending (P, EB, IB, PA)

Matejcak, Colette M, NP
Gender: Female
472 N Sugar Grove Pkwy
Sugar Grove, IL 60554
Phone:(630) 692-5244
NPI:1891093498
Cultural Training Completed: No
Hours: [Mon, Tue, Wed, Thu, Fri] 08:00 AM - 05:00 PM
Accessibility: Details Pending (P, EB, IB, PA)

Minniti, Lolalin Coladilla, NP+
Gender: Female
472 N Sugar Grove Pkwy
Sugar Grove, IL 60554
Phone:(630) 466-6000
NPI:1164895082

IL

Kane

Nurse Practitioner: Family

Minniti, Lolalin Coladilla, NP+
Cultural Training Completed: No
Hours: [Mon, Tue, Wed, Thu, Fri] 08:00 AM - 05:00 PM
Accessibility: Details Pending (P, EB, IB, PA)

Peters, Kevin M, NP+
Gender: Male
472 Route 47
Sugar Grove, IL 60554
Phone:(630) 466-6000
NPI:1083123038
Cultural Training Completed: No
Hours: [Mon, Tue, Wed, Thu, Fri] 08:00 AM - 05:00 PM
Other Language(s):Spanish
Accessibility: Details Pending (P, EB, IB, PA)

Pilario, Lilibeth Sumague S, NP+
Gender: Female
472 N Sugar Grove Pkwy
Sugar Grove, IL 60554
Phone:(630) 466-6000
NPI:1306235080
Cultural Training Completed: No
Hours: [Mon, Tue, Wed, Thu, Fri] 08:00 AM - 05:00 PM

IL

Kane

Nurse Practitioner: Family

Pilario, Lilibeth Sumague S, NP+
Other Language(s):English
Certification(s):Board Certified
Accessibility: Details Pending (P, EB, IB, PA)

Pilario, Lilibeth Sumague S, NP+
Gender: Female
472 Route 47
Sugar Grove, IL 60554
Phone:(630) 466-6000
NPI:1306235080
Cultural Training Completed: No
Hours: [Mon, Tue, Wed, Thu, Fri] 08:00 AM - 05:00 PM
Other Language(s):English
Certification(s):Board Certified
Accessibility: Details Pending (P, EB, IB, PA)

Reeder, Ashley, NP+
Gender: Female
472 Route 47
Sugar Grove, IL 60554
Phone:(630) 466-6000
NPI:1174351506
Cultural Training Completed: No
Hours: [Mon, Tue, Wed, Thu, Fri] 08:00 AM - 05:00 PM

IL

Kane

Nurse Practitioner: Family

Reeder, Ashley, NP+
Accessibility: Details Pending (P, EB, IB, PA)

Reeder, Ashley, NP+
Gender: Female
472 N Sugar Grove Pkwy
Sugar Grove, IL 60554
Phone:(630) 466-6000
NPI:1174351506
Cultural Training Completed: No
Hours: [Mon, Tue, Wed, Thu, Fri] 08:00 AM - 05:00 PM
Accessibility: Details Pending (P, EB, IB, PA)

Physician Assistant

Colangelo, Daphne A, PA+
Gender: Female
472 N Sugar Grove Pkwy
Sugar Grove, IL 60554
Phone:(630) 466-6000
NPI:1225027485
Cultural Training Completed: No
Hours: [Mon, Tue, Wed, Thu, Fri] 08:00 AM - 05:00 PM
Accessibility: Details Pending (P, EB, IB, PA)

IL

Kane

West Dundee

Family Medicine

Abbas, Syed K, MD+
Gender: Male
979 W Main St
Ste 201
West Dundee, IL 60118
Phone:(847) 426-9396
NPI:1972733103
Cultural Training Completed: Yes
Hours: [Mon, Tue, Wed, Thu, Fri] 08:00 AM - 05:00 PM
Other Language(s):Urdu,Spanish
Certification(s):Board Certified
Accessibility: Details Pending (P, EB, IB, PA)

Kankakee

Bourbonnais

Family Medicine

Chandan, Ritu, DO+
Gender: Female
400 Riverside Dr
Ste 2800
Bourbonnais, IL 60914
Phone:(815) 935-1100
NPI:1710061650
Cultural Training Completed: No
Hours: [Mon, Tue, Wed, Thu, Fri] 08:00 AM - 05:00 PM
Other Language(s):Hindi,English

IL

Kankakee

Family Medicine

Chandan, Ritu, DO+
Certification(s):Board Certified
Accessibility: Some Criteria Met (P, EB, IB, PA)

Federally Qualified Health Center (FQHC)

Allergy and Asthma Associates, Ltd
475 Brown Blvd
Ste 104
Bourbonnais, IL 60914
Phone:(815) 933-5092
NPI:1285663328
Website:
https://www.lakecountyil.gov/
Cultural Training Completed: No
Hours: [Mon, Tue, Wed, Thu, Fri] 08:00 AM - 05:00 PM
Accessibility: Details Pending (P, EB, IB, PA)

Midwest Express Care 2 Inc
2070 N State Route 50
Ste 500
Bourbonnais, IL 60914
Phone:(779) 236-4094
NPI:1144528167
Website:
https://www.bcfwc.org
Cultural Training Completed: No
Hours: [Mon, Tue, Wed, Thu, Fri] 08:00 AM - 05:00 PM

IL

Kankakee

Federally Qualified Health Center (FQHC)

Midwest Express Care 2 Inc
Accessibility: Details Pending (P, EB, IB, PA)

Internal Medicine (General Medical Care)

Anand, Dharam, MD+
Gender: Male
100 Provena Way
Ste D
Bourbonnais, IL 60914
Phone:(815) 932-9210
NPI:1134107170
Cultural Training Completed: No
Hours: [Mon, Tue, Thu, Fri] 09:00 AM - 05:00 PM, Wed 09:00 AM - 12:00 PM
Other Language(s):English
Certification(s):Board Certified
Accessibility: Details Pending (P, EB, IB, PA)

Ansari, Nadeem, MD+
Gender: Male
400 Riverside Dr
Ste 1600
Bourbonnais, IL 60914
Phone:(844) 404-4787
NPI:1073651808
Cultural Training Completed: No
Hours: [Mon, Tue, Wed, Thu, Fri] 08:00 AM - 05:00 PM

IL

Kankakee

Internal Medicine (General Medical Care)

Ansari, Nadeem, MD+
Other Language(s):Hindi,Urdu,English
Certification(s):Board Certified
Accessibility: Details Pending (P, EB, IB, PA)

Ansari, Nadeem, MD+
Gender: Male
400 Riverside Dr
Ste 2100
Bourbonnais, IL 60914
Phone:(815) 935-2784
NPI:1073651808
Cultural Training Completed: No
Hours: [Mon, Tue, Wed, Thu, Fri] 08:00 AM - 05:00 PM
Other Language(s):Hindi,Urdu,English
Certification(s):Board Certified
Accessibility: Some Criteria Met (P, EB, IB, PA)

Applewhite, Terrill, MD+
Gender: Male
475 Brown Blvd
Ste 103
Bourbonnais, IL 60914
Phone:(815) 933-1671
NPI:1205910114
Cultural Training Completed: No

IL

Kankakee

Internal Medicine (General Medical Care)

Applewhite, Terrill, MD+
Hours: [Mon, Tue, Wed, Thu, Fri] 08:00 AM - 05:00 PM
Other Language(s):Spanish
Accessibility: Details Pending (P, EB, IB, PA)

Bhat, Santosh M, DO+
Gender: Male
400 Riverside Dr
Ste 2100
Bourbonnais, IL 60914
Phone:(815) 935-2784
NPI:1225667223
Cultural Training Completed: No
Hours: [Mon, Tue, Wed, Thu, Fri] 08:00 AM - 05:00 PM
Certification(s):Board Certified
Accessibility: Some Criteria Met (P, EB, IB, PA)

Farooqi, Sadaf A, MD+
Gender: Female
662 N Convent St
Bourbonnais, IL 60914
Phone:(815) 802-0088
NPI:1366739013
Cultural Training Completed: No
Hours: [Mon, Tue, Wed, Thu, Fri] 08:00 AM - 05:00 PM, [Sat, Sun] 08:00 AM - 08:00 PM

IL

Kankakee

Internal Medicine (General Medical Care)

Farooqi, Sadaf A, MD+
Other Language(s):Urdu,Hindi
Certification(s):Board Certified
Accessibility: Details Pending (P, EB, IB, PA)

Hussaini, Asima K, MD+
Gender: Female
400 Riverside Dr
Ste 2800
Bourbonnais, IL 60914
Phone:(815) 935-1100
NPI:1437110970
Cultural Training Completed: No
Hours: [Mon, Tue, Wed, Thu, Fri] 08:00 AM - 05:00 PM
Other Language(s):English
Certification(s):Board Certified
Accessibility: Some Criteria Met (P, EB, IB, PA)

Multi-Specialty Group

ATI Physical Therapy Bourbonnais
1275 N Convent St
Ste 3
Bourbonnais, IL 60914
Phone:(815) 936-1855
NPI:1023129681
Cultural Training Completed: No

IL

Kankakee

Multi-Specialty Group

ATI Physical Therapy Bourbonnais
Hours: [Mon, Tue, Wed, Thu, Fri] 08:00 AM - 05:00 PM
Accessibility: Details Pending (P, EB, IB, PA)

First Care Family Clinic
662 N Convent St
Bourbonnais, IL 60914
Phone:(815) 802-0000
NPI:1992092753
Cultural Training Completed: No
Hours: [Mon, Tue, Wed, Thu, Fri] 08:00 AM - 05:00 PM
Accessibility: Details Pending (P, EB, IB, PA)

Key Internal Medicine SC
100 Provena Way
Ste D
Bourbonnais, IL 60914
Phone:(815) 932-9210
NPI:1447308176
Website: https://www.riversidehealthcare.org/
Cultural Training Completed: No
Hours: [Mon, Tue, Thu, Fri] 09:00 AM - 05:00 PM, Wed 09:00 AM - 12:00 PM
Other Language(s):English

IL

Kankakee

Multi-Specialty Group

Key Internal Medicine SC
Accessibility: Details Pending (P, EB, IB, PA)

Louis D Santangelo DPM PC
475 Brown Blvd
Ste 103A
Bourbonnais, IL 60914
Phone:(815) 933-1633
NPI:1962783803
Cultural Training Completed: No
Hours: [Mon, Tue, Wed, Thu, Fri] 08:00 AM - 05:00 PM
Accessibility: Details Pending (P, EB, IB, PA)

Louis D Santangelo DPM PC
963 N Convent St
Bourbonnais, IL 60914
Phone:(779) 246-3505
NPI:1962783803
Cultural Training Completed: No
Hours: [Mon, Tue, Wed, Thu, Fri] 09:00 AM - 05:30 PM
Accessibility: Details Pending (P, EB, IB, PA)

River North Health And Rehab
475 Brown Blvd
Ste 103
Bourbonnais, IL 60914
Phone:(815) 933-1671
NPI:1629152574

IL

Kankakee

Multi-Specialty Group

River North Health And Rehab
Website: http://www.amitahealth.org/
Cultural Training Completed: No
Hours: [Mon, Tue, Wed, Thu, Fri] 08:00 AM - 05:00 PM
Other Language(s):English
Accessibility: Details Pending (P, EB, IB, PA)

Riverside Health System
400 Riverside Dr
Ste 2800
Bourbonnais, IL 60914
Phone:(815) 935-1100
NPI:1417061193
Website: http://www.riversidehealthcare.org
Cultural Training Completed: No
Hours: [Mon, Tue, Wed, Thu, Fri] 08:00 AM - 05:00 PM
Other Language(s):English
Accessibility: Some Criteria Met (P, EB, IB, PA)

Riverside Health System
475 Brown Blvd
Ste 106
Bourbonnais, IL 60914
Phone:(815) 933-5092

IL

Kankakee

Multi-Specialty Group

Riverside Health System
NPI:1417061193
Website: http://www.riversidehealthcare.org
Cultural Training Completed: No
Hours: [Mon, Tue, Wed, Thu, Fri] 08:00 AM - 05:00 PM
Accessibility: Details Pending (P, EB, IB, PA)

Riverside Health System
338 Larry Power Rd
Bourbonnais, IL 60914
Phone:(815) 935-4651
NPI:1417061193
Website: http://www.riversidehealthcare.org
Cultural Training Completed: No
Hours: [Mon, Tue, Wed, Thu, Fri] 08:00 AM - 05:00 PM
Accessibility: Details Pending (P, EB, IB, PA)

Riverside Health System
300 Riverside Dr
Ste 2700
Bourbonnais, IL 60914
Phone:(779) 701-2762
NPI:1417061193
Website: http://www.riversidehealthcare.org

IL

Kankakee

Multi-Specialty Group

Riverside Health System
Cultural Training Completed: No
Hours: [Mon, Tue, Wed, Thu, Fri] 08:00 AM - 05:00 PM
Accessibility: Details Pending (P P, P EB, P IB, P PA)

Riverside Health System
300 Riverside Dr
Ste 2400
Bourbonnais, IL 60914
Phone:(815) 935-4907
NPI:1417061193
Website: http://www.riversidehealthcare.org
Cultural Training Completed: No
Hours: [Mon, Tue, Wed, Thu, Fri] 08:00 AM - 05:00 PM
Other Language(s):English
Accessibility: Some Criteria Met (I P, I EB, I IB, I PA)

Riverside Health System
400 Riverside Dr
Ste 1600
Bourbonnais, IL 60914
Phone:(815) 935-2784
NPI:1417061193
Website: http://www.riversidehealthcare.org

IL

Kankakee

Multi-Specialty Group

Riverside Health System
Cultural Training Completed: No
Hours: [Mon, Tue, Wed, Thu, Fri] 08:00 AM - 05:00 PM
Accessibility: Details Pending (P P, P EB, P IB, P PA)

Riverside Health System
400 Riverside Dr
Ste 2100
Bourbonnais, IL 60914
Phone:(815) 935-2784
NPI:1417061193
Website: http://www.riversidehealthcare.org
Cultural Training Completed: No
Hours: [Mon, Tue, Wed, Thu, Fri] 08:00 AM - 05:00 PM
Other Language(s):English
Accessibility: Some Criteria Met (I P, I EB, P IB, I PA)

Riverside Medical Group Neurosurgery Specialists
100 Riverside Dr
Bourbonnais, IL 60914
Phone:(815) 802-7090
NPI:1417061193
Website: http://www.riversidehealthcare.org

IL

Kankakee

Multi-Specialty Group

Riverside Medical Group Neurosurgery Specialists
Cultural Training Completed: No
Hours: [Mon, Tue, Wed, Thu, Fri] 08:00 AM - 05:00 PM
Other Language(s):Arabic,German,Punjabi,Hindi,Spanish,Afrikaans,Malayalam,Korean,Gujarati,English
Accessibility: Details Pending (P P, P EB, P IB, P PA)

Riverside Podiatry
300 Riverside Dr
Bourbonnais, IL 60914
Phone:(815) 935-4907
NPI:1417061193
Website: http://www.riversidehealthcare.org
Cultural Training Completed: No
Hours: [Mon, Tue, Wed, Thu, Fri] 08:00 AM - 05:00 PM
Accessibility: Details Pending (P P, P EB, P IB, P PA)

Rush University Medical Group
1615 N Convent St
Ste 1
Bourbonnais, IL 60914
Phone:(312) 942-8910
NPI:1093819542

IL

Kankakee

Multi-Specialty Group

Rush University Medical Group
Website: http://www.rush.edu
Cultural Training Completed: No
Hours: [Mon, Tue, Wed, Thu, Fri] 08:00 AM - 05:00 PM
Accessibility: Details Pending (P P, P EB, P IB, P PA)

Nurse Practitioner

Feugen, Miranda, APRN+
Gender: Female
400 Riverside Dr
Ste 2100
Bourbonnais, IL 60914
Phone:(815) 935-2784
NPI:1083336861
Cultural Training Completed: No
Hours: [Mon, Tue, Wed, Thu, Fri] 08:00 AM - 05:00 PM
Accessibility: Some Criteria Met (I P, I EB, P IB, I PA)

Redenius, Laura, NP+
Gender: Female
400 Riverside Dr
Ste 2800
Bourbonnais, IL 60914
Phone:(815) 935-1100
NPI:1558119784
Cultural Training Completed: No
Hours: [Mon, Tue, Wed, Thu, Fri] 08:00 AM - 05:00 PM

IL

Kankakee

Nurse Practitioner

Redenius, Laura, NP+
Accessibility: Some Criteria Met (P, EB, IB, PA)

Wright, Jennifer L, APNP+
Gender: Female
662 N Convent St
Bourbonnais, IL 60914
Phone:(815) 802-0000
NPI:1427729441
Cultural Training Completed: Yes
Hours: [Mon, Tue, Wed, Thu, Fri] 08:00 AM - 05:00 PM
Accessibility: Details Pending (P, EB, IB, PA)

Nurse Practitioner: Family

Carlson, Rick Eugene, APRN
Gender: Male
400 Riverside Dr
Ste 1600
Bourbonnais, IL 60914
Phone:(815) 935-2784
NPI:1821337437
Cultural Training Completed: No
Hours: [Mon, Tue, Wed, Thu, Fri] 08:00 AM - 05:00 PM
Other Language(s):English
Certification(s):Board Certified
Accessibility: Details Pending (P, EB, IB, PA)

IL

Kankakee

Nurse Practitioner: Family

Deck, Elizabeth D, NP+
Gender: Female
400 Riverside Dr
Ste 2100
Bourbonnais, IL 60914
Phone:(815) 935-2784
NPI:1396715546
Cultural Training Completed: No
Hours: [Mon, Tue, Wed, Thu, Fri] 08:00 AM - 05:00 PM
Other Language(s):English
Certification(s):Board Certified
Accessibility: Some Criteria Met (P, EB, IB, PA)

Goldsmith, Kathleen Marie, FNP+
Gender: Female
370 Larry Power Rd
Ste 1
Bourbonnais, IL 60914
Phone:(815) 937-3515
NPI:1093487951
Cultural Training Completed: Yes
Hours: [Mon, Tue, Wed, Thu, Fri] 08:00 AM - 05:00 PM
Accessibility: Details Pending (P, EB, IB, PA)

Reddick, Dena K, NP+
Gender: Female
400 Riverside Dr
Ste 2800
Bourbonnais, IL 60914

IL

Kankakee

Nurse Practitioner: Family

Reddick, Dena K, NP+
Phone:(815) 935-1100
NPI:1588763395
Cultural Training Completed: No
Hours: [Mon, Tue, Wed, Thu, Fri] 08:00 AM - 05:00 PM
Other Language(s):English
Certification(s):Board Certified
Accessibility: Some Criteria Met (P, EB, IB, PA)

Teske, Shana Marie, APRN+
Gender: Female
1615 N Convent St
Ste 1
Bourbonnais, IL 60914
Phone:(815) 937-5200
NPI:1811521883
Cultural Training Completed: No
Hours: [Mon, Tue, Wed, Thu, Fri] 08:00 AM - 05:00 PM
Other Language(s):English
Accessibility: Details Pending (P, EB, IB, PA)

Wright, Jennifer L, APNP+
Gender: Female
662 N Convent St
Bourbonnais, IL 60914
Phone:(815) 802-0000
NPI:1427729441

IL

Kankakee

Nurse Practitioner: Family

Wright, Jennifer L, APNP+
Cultural Training Completed: Yes
Hours: [Mon, Tue, Wed, Thu, Fri] 08:00 AM - 05:00 PM
Accessibility: Details Pending (P, EB, IB, PA)

Pediatrics

Batish, Naina, MD+
Gender: Female
370 Larry Power Rd
Ste 1
Bourbonnais, IL 60914
Phone:(815) 937-3515
NPI:1063425296
Cultural Training Completed: Yes
Hours: [Mon, Tue, Wed, Thu, Fri] 08:00 AM - 05:00 PM
Other Language(s):English,Hindi
Certification(s):Board Certified
Accessibility: Details Pending (P, EB, IB, PA)

Garcia, Maria L, MD+
Gender: Female
370 Larry Power Rd
Ste 1
Bourbonnais, IL 60914
Phone:(815) 937-3515
NPI:1487667614
Cultural Training Completed: Yes

IL

Kankakee

Pediatrics

Garcia, Maria L, MD+
Hours: [Mon, Tue, Wed, Thu, Fri] 08:00 AM - 05:00 PM
Other Language(s):Tagalog
Certification(s):Board Certified
Accessibility: Details Pending (P, EB, IB, PA)

Jonas, Roy E, MD+
Gender: Male
300 Riverside Dr
Bourbonnais, IL 60914
Phone:(815) 935-4907
NPI:1760582316
Cultural Training Completed: Yes
Hours: [Mon, Tue, Wed, Thu, Fri] 08:00 AM - 05:00 PM
Other Language(s):English
Certification(s):Board Certified
Accessibility: Details Pending (P, EB, IB, PA)

Jonas, Roy E, MD+
Gender: Male
475 Brown Blvd
Ste 106
Bourbonnais, IL 60914
Phone:(815) 933-5092
NPI:1760582316
Cultural Training Completed: Yes
Hours: [Mon, Tue, Wed, Thu, Fri] 08:00 AM - 05:00 PM

IL

Kankakee

Pediatrics

Jonas, Roy E, MD+
Other Language(s):English
Certification(s):Board Certified
Accessibility: Details Pending (P, EB, IB, PA)

Mcbride, Doreena M, MD+
Gender: Female
461 Brown Blvd
Ste B
Bourbonnais, IL 60914
Phone:(815) 933-5700
NPI:1801830799
Cultural Training Completed: No
Hours: [Mon, Tue, Wed, Thu, Fri] 08:00 AM - 05:00 PM
Certification(s):Board Certified
Accessibility: Some Criteria Met (P, EB, IB, PA)

Oo, Myint S, MD+
Gender: Male
370 Larry Power Rd
Ste 1
Bourbonnais, IL 60914
Phone:(815) 937-3515
NPI:1215940143
Cultural Training Completed: Yes
Hours: [Mon, Tue, Wed, Thu, Fri] 08:00 AM - 05:00 PM
Other Language(s):Burmese

IL

Kankakee

Pediatrics

Oo, Myint S, MD+
Certification(s):Board Certified
Accessibility: Details Pending (P, EB, IB, PA)

San Gabriel, Rosvida Anne B., MD+
Gender: Female
300 Riverside Dr
Ste 2400
Bourbonnais, IL 60914
Phone:(815) 935-4907
NPI:1023166535
Cultural Training Completed: No
Hours: [Mon, Tue, Wed, Thu, Fri] 08:00 AM - 05:00 PM
Other Language(s):Tagalog
Certification(s):Board Certified
Accessibility: Some Criteria Met (P, EB, IB, PA)

Physician Assistant

Betts, Davina Monique, PA-C+
Gender: Female
400 Riverside Dr
Ste 2800
Bourbonnais, IL 60914
Phone:(815) 935-1100
NPI:1558494724
Cultural Training Completed: Yes
Hours: [Mon, Tue, Wed, Thu, Fri] 08:00 AM - 05:00 PM

IL

Kankakee

Physician Assistant

Betts, Davina Monique, PA-C+
Other Language(s):English
Certification(s):Board Certified
Accessibility: Some Criteria Met (P, EB, IB, PA)

Single Specialty Group

Pinnacle Dermatology SC
580 East Boughton Road
Suite A
Bourbonnais, IL 60914
Phone:(815) 744-8554
NPI:1861930984
Website: http://www.pinnacleskin.com
Cultural Training Completed: No
Hours: [Mon, Tue, Wed, Thu, Fri] 08:00 AM - 05:00 PM
Accessibility: Details Pending (P, EB, IB, PA)

Pinnacle Dermatology SC
595 William R Latham SR Dr
Bourbonnais, IL 60914
Phone:(833) 257-7546
NPI:1861930984
Website: http://www.pinnacleskin.com
Cultural Training Completed: No

IL

Kankakee

Single Specialty Group

Pinnacle Dermatology SC
Hours: [Mon, Tue, Wed, Thu, Fri] 08:00 AM - 05:00 PM
Accessibility: Details Pending (P, EB, IB, PA)

Pinnacle Dermatology SC
595 William Latham Dr
Bourbonnais, IL 60914
Phone:(815) 936-9002
NPI:1861930984
Website: http://www.pinnacleskin.com
Cultural Training Completed: No
Hours: [Mon, Tue, Wed, Thu, Fri] 08:00 AM - 05:00 PM
Accessibility: Details Pending (P, EB, IB, PA)

Bradley

Family Medicine

Brown, Megan C, NP+
Gender: Female
555 E North St
Ste E
Bradley, IL 60915
Phone:(815) 929-0858
NPI:1336754167
Cultural Training Completed: No
Hours: [Mon, Tue, Wed, Thu, Fri] 08:00 AM - 05:00 PM

IL

Kankakee

Family Medicine

Brown, Megan C, NP+
Accessibility: Details Pending (P, EB, IB, PA)

Dayhoff, Clyde W, DO+
Gender: Male
555 E North St
Ste E
Bradley, IL 60915
Phone:(815) 929-0858
NPI:1255417382
Cultural Training Completed: No
Hours: [Mon, Tue, Wed, Thu, Fri] 08:00 AM - 05:00 PM
Other Language(s):English
Certification(s):Board Certified
Accessibility: Details Pending (P, EB, IB, PA)

Long, Jeffery D, MD+
Gender: Male
555 E North St
Ste E
Bradley, IL 60915
Phone:(815) 929-0858
NPI:1932284700
Cultural Training Completed: No
Hours: [Mon, Tue, Wed, Thu, Fri] 08:00 AM - 05:00 PM
Other Language(s):English
Certification(s):Board Certified

IL

Kankakee

Family Medicine

Long, Jeffery D, MD+
Accessibility: Details Pending (P, EB, IB, PA)

Long, Patrick, MD+
Gender: Male
555 E North St
Ste E
Bradley, IL 60915
Phone:(815) 929-0858
NPI:1780206094
Cultural Training Completed: No
Hours: [Mon, Tue, Wed, Thu, Fri] 08:00 AM - 05:00 PM
Certification(s):Board Certified
Accessibility: Details Pending (P, EB, IB, PA)

Zaidi, Hashim Raza, MD+
Gender: Male
555 E North St
Ste E
Bradley, IL 60915
Phone:(815) 929-0858
NPI:1821005448
Cultural Training Completed: No
Hours: [Mon, Tue, Wed, Thu, Fri] 08:00 AM - 05:00 PM
Other Language(s):English
Certification(s):Board Certified
Accessibility: Details Pending (P, EB, IB, PA)

IL

Kankakee

Multi-Specialty Group

Riverside Health System
400 S Kennedy Dr
Ste 200
Bradley, IL 60915
Phone:(815) 937-1237
NPI:1417061193
Website: http://www.riversidehealthcare.org
Cultural Training Completed: No
Hours: [Mon, Tue, Wed, Thu, Fri] 08:00 AM - 05:00 PM
Other Language(s):English
Accessibility: Details Pending (P, EB, IB, PA)

Riverside Health System
400 N Kennedy Dr
Ste 300
Bradley, IL 60915
Phone:(815) 937-1237
NPI:1417061193
Website: http://www.riversidehealthcare.org
Cultural Training Completed: No
Hours: [Mon, Tue, Wed, Thu, Fri] 08:00 AM - 05:00 PM
Accessibility: Details Pending (P, EB, IB, PA)

Riverside Health System
400 S Kennedy Dr

IL

Kankakee

Multi-Specialty Group

Riverside Health System
Bradley, IL 60915
Phone:(815) 937-1237
NPI:1417061193
Website: http://www.riversidehealthcare.org
Cultural Training Completed: No
Hours: [Mon, Tue, Wed, Thu, Fri] 08:00 AM - 05:00 PM
Accessibility: Details Pending (P, EB, IB, PA)

Riverside Health System
400 S Kennedy Dr
Ste 700
Bradley, IL 60915
Phone:(815) 935-7532
NPI:1417061193
Website: http://www.riversidehealthcare.org
Cultural Training Completed: No
Hours: [Mon, Tue, Wed, Thu, Fri] 08:00 AM - 05:00 PM
Other Language(s):Punjabi,Hindi,Afrikaans,Gujarati,English,Spanish,Arabic,Malayalam,German,Korean
Accessibility: Details Pending (P, EB, IB, PA)

IL

Kankakee

Multi-Specialty Group

Riverside Health System
400 S Kennedy Dr
Ste 900
Bradley, IL 60915
Phone:(815) 936-8963
NPI:1417061193
Website: http://www.riversidehealthcare.org
Cultural Training Completed: No
Hours: [Mon, Tue, Wed, Thu, Fri] 08:00 AM - 05:00 PM
Accessibility: Details Pending (P, EB, IB, PA)

Riverside Medical Center
400 S Kennedy Dr
Ste 300
Bradley, IL 60915
Phone:(815) 937-1237
NPI:1417061193
Website: http://www.riversidehealthcare.org
Cultural Training Completed: No
Hours: [Mon, Tue, Wed, Thu, Fri] 08:00 AM - 05:00 PM
Accessibility: Details Pending (P, EB, IB, PA)

Rodasi LLC Ardent Bradley
525 E North St
Ste B
Bradley, IL 60915

IL

Kankakee

Multi-Specialty Group

Rodasi LLC Ardent Bradley
Phone:(815) 322-7254
NPI:1467691790
Website: https://www.ardentcenter.com
Cultural Training Completed: Yes
Hours: [Mon, Tue, Wed, Thu, Fri] 08:00 AM - 05:00 PM, Sat 09:00 AM - 09:00 PM
Accessibility: Some Criteria Met (P, EB, IB, PA)

Nurse Practitioner

Hansen, Cheryl B, NP+
Gender: Female
400 S Kennedy Dr
Ste 700
Bradley, IL 60915
Phone:(815) 935-7532
NPI:1003370982
Cultural Training Completed: No
Hours: [Mon, Tue, Wed, Thu, Fri] 08:00 AM - 05:00 PM
Certification(s):Board Certified
Accessibility: Details Pending (P, EB, IB, PA)

Morales, Jessica A, NP+
Gender: Female
400 S Kennedy Dr
Ste 700
Bradley, IL 60915
Phone:(815) 935-7532

IL

Kankakee

Nurse Practitioner

Morales, Jessica A, NP+
NPI:1770982464
Cultural Training Completed: Yes
Hours: [Mon, Tue, Wed, Thu, Fri] 08:00 AM - 05:00 PM
Certification(s):Board Certified
Accessibility: Details Pending (P, EB, IB, PA)

Nurse Practitioner: Family

Capps, Vanessa L, ARNP+
Gender: Female
400 S Kennedy Dr
Ste 700
Bradley, IL 60915
Phone:(815) 933-2589
NPI:1336429588
Cultural Training Completed: Yes
Hours: [Mon, Tue, Wed, Thu, Fri] 08:00 AM - 05:00 PM
Other Language(s):English
Certification(s):Board Certified
Accessibility: Details Pending (P, EB, IB, PA)

Hansen, Cheryl B, NP+
Gender: Female
400 S Kennedy Dr
Ste 700
Bradley, IL 60915
Phone:(815) 935-7532

IL

Kankakee

Nurse Practitioner: Family

Hansen, Cheryl B, NP+
NPI:1003370982
Cultural Training Completed: No
Hours: [Mon, Tue, Wed, Thu, Fri] 08:00 AM - 05:00 PM
Certification(s):Board Certified
Accessibility: Details Pending (P, EB, IB, PA)

Healy, Laura M, NP+
Gender: Female
400 S Kennedy Dr
Ste 700
Bradley, IL 60915
Phone:(815) 933-2589
NPI:1346277480
Cultural Training Completed: No
Hours: [Mon, Tue, Wed, Thu, Fri] 08:00 AM - 05:00 PM
Other Language(s):English
Certification(s):Board Certified
Accessibility: Details Pending (P, EB, IB, PA)

Jamerson, Keyoma D, NP+
Gender: Female
400 S Kennedy Dr
Ste 700
Bradley, IL 60915
Phone:(815) 933-2589
NPI:1790105195

IL

Kankakee

Nurse Practitioner: Family

Jamerson, Keyoma D, NP+
Cultural Training Completed: No
Hours: [Mon, Tue, Wed, Thu, Fri] 08:00 AM - 05:00 PM
Other Language(s):English
Certification(s):Board Certified
Accessibility: Details Pending (P, EB, IB, PA)

Montoya, Isabel Nicole, NP+
Gender: Female
400 S Kennedy Dr
Ste 700
Bradley, IL 60915
Phone:(815) 935-7532
NPI:1487286886
Cultural Training Completed: No
Hours: [Mon, Tue, Wed, Thu, Fri] 08:00 AM - 05:00 PM
Accessibility: Details Pending (P, EB, IB, PA)

Morales, Jessica A, NP+
Gender: Female
400 S Kennedy Dr
Ste 700
Bradley, IL 60915
Phone:(815) 935-7532
NPI:1770982464
Cultural Training Completed: Yes

IL

Kankakee

Nurse Practitioner: Family

Morales, Jessica A, NP+
Hours: [Mon, Tue, Wed, Thu, Fri] 08:00 AM - 05:00 PM
Certification(s):Board Certified
Accessibility: Details Pending (P, EB, IB, PA)

Sim, Aileen K, NP+
Gender: Female
400 S Kennedy Dr
Ste 700
Bradley, IL 60915
Phone:(815) 935-7532
NPI:1689489080
Cultural Training Completed: No
Hours: [Mon, Tue, Wed, Thu, Fri] 08:00 AM - 05:00 PM
Accessibility: Details Pending (P, EB, IB, PA)

Nurse Practitioner: Pediatrics (Babies, Children)

Henderson, Tammie O, ARNP+
Gender: Female
400 S Kennedy Dr
Ste 700
Bradley, IL 60915
Phone:(815) 933-2589
NPI:1598164303
Cultural Training Completed: Yes

IL

Kankakee

Nurse Practitioner: Pediatrics (Babies, Children)

Henderson, Tammie O, ARNP+
Hours: [Mon, Tue, Wed, Thu, Fri] 08:00 AM - 05:00 PM
Other Language(s):English
Certification(s):Board Certified
Accessibility: Details Pending (P, EB, IB, PA)

Pediatrics

Herrera, Federico Ismael, MD+
Gender: Male
400 S Kennedy Dr
Ste 900
Bradley, IL 60915
Phone:(815) 936-8963
NPI:1881926913
Cultural Training Completed: Yes
Hours: [Mon, Tue, Wed, Thu, Fri] 08:00 AM - 05:00 PM
Other Language(s):English,Spanish
Certification(s):Board Certified
Accessibility: Details Pending (P, EB, IB, PA)

Talukdar, Zain, MD+
Gender: Male
400 S Kennedy Dr
Ste 900
Bradley, IL 60915

IL

Kankakee

Pediatrics

Talukdar, Zain, MD+
Phone:(815) 936-8963
NPI:1083302624
Cultural Training Completed: No
Hours: [Mon, Tue, Wed, Thu, Fri] 08:00 AM - 05:00 PM
Accessibility: Details Pending (P, EB, IB, PA)

Herscher

Family Medicine

Brown, Megan C, NP+
Gender: Female
692 N Maple St
Herscher, IL 60941
Phone:(815) 426-2020
NPI:1336754167
Cultural Training Completed: No
Hours: [Mon, Tue, Wed, Thu, Fri] 08:00 AM - 05:00 PM
Accessibility: Details Pending (P, EB, IB, PA)

Dayhoff, Clyde W, DO+
Gender: Male
692 N Maple St
Herscher, IL 60941
Phone:(815) 929-9427
NPI:1255417382
Cultural Training Completed: No
Hours: [Mon, Tue, Wed, Thu, Fri] 08:00 AM - 05:00 PM

IL

Kankakee

Family Medicine

Dayhoff, Clyde W, DO+
Other Language(s):English
Certification(s):Board Certified
Accessibility: Details Pending (P, EB, IB, PA)

Long, Jeffery D, MD+
Gender: Male
692 N Maple St
Herscher, IL 60941
Phone:(815) 426-2020
NPI:1932284700
Cultural Training Completed: No
Hours: [Mon, Tue, Wed, Thu, Fri] 08:00 AM - 05:00 PM
Other Language(s):English
Certification(s):Board Certified
Accessibility: Details Pending (P, EB, IB, PA)

Zaidi, Hashim Raza, MD+
Gender: Male
692 N Maple St
Herscher, IL 60941
Phone:(815) 426-2020
NPI:1821005448
Cultural Training Completed: No
Hours: [Mon, Tue, Wed, Thu, Fri] 08:00 AM - 05:00 PM
Other Language(s):English

IL

Kankakee

Family Medicine

Zaidi, Hashim Raza, MD+
Certification(s):Board Certified
Accessibility: Details Pending (P, EB, IB, PA)

Hopkins Park

Rural Health Center (RHC)

Riverside Medical Center
3400 S Main St
Hopkins Park, IL 60944
Phone:(815) 944-5545
NPI:1982703005
Cultural Training Completed: No
Hours: Mon 08:00 AM - 12:00 PM, [Tue, Thu, Fri] 08:30 AM - 04:30 PM, Wed 08:00 AM - 05:00 PM
Accessibility: Details Pending (P, EB, IB, PA)

Kankakee

Family Medicine

Miglani, Krish Jay, MD+
Gender: Male
375 N Wall St
Ste P310
Kankakee, IL 60901
Phone:(815) 933-1671
NPI:1598293920
Cultural Training Completed: No

IL

Kankakee

Family Medicine

Miglani, Krish Jay, MD+
Hours: [Mon, Tue, Wed, Thu, Fri] 08:00 AM - 05:00 PM, Sat 08:00 AM - 12:00 PM
Other Language(s):English
Certification(s):Board Certified
Accessibility: Details Pending (P, EB, IB, PA)

Patel, Payal, MD+
Gender: Female
375 N Wall St
Ste P310
Kankakee, IL 60901
Phone:(815) 933-0194
NPI:1497339162
Cultural Training Completed: No
Hours: [Mon, Tue, Wed, Thu, Fri] 08:00 AM - 05:00 PM
Certification(s):Board Certified
Accessibility: Details Pending (P, EB, IB, PA)

Waheed, Harris, MD+
Gender: Male
70 Meadowview Ctr
Ste 200
Kankakee, IL 60901
Phone:(815) 802-0088
NPI:1164511580
Cultural Training Completed: Yes

IL

Kankakee

Family Medicine

Waheed, Harris, MD+
Hours: [Mon, Tue, Wed, Thu, Fri] 08:00 AM - 05:00 PM
Other Language(s):English,Urdu,Gujarati,Hindi,Spanish
Certification(s):Board Certified
Accessibility: Details Pending (P, EB, IB, PA)

Federally Qualified Health Center (FQHC)

Aunt Martha's Kankakee CHC
1777 E Court St
Kankakee, IL 60901
Phone:(877) 692-8686
NPI:1790825347
Website: https://www.auntmarthas.org/
Cultural Training Completed: Yes
Hours: [Mon, Tue, Wed] 08:00 AM - 07:00 PM, Thu 08:30 AM - 05:00 PM, Fri 08:00 AM - 05:00 PM
Other Language(s):English,American Sign Language,Spanish
Accessibility: Some Criteria Met (P, EB, IB, PA)

CHP Kankakee
202 N Schuyler Ave
Ste 206

IL

Kankakee

Federally Qualified Health Center (FQHC)

CHP Kankakee
Kankakee, IL 60901
Phone:(815) 932-6045
NPI:1639791569
Website: https://chpofil.org
Cultural Training Completed: No
Hours: [Mon, Tue, Wed, Thu, Fri] 08:00 AM - 05:00 PM
Accessibility: Details Pending (P, EB, IB, PA)

Community Health Partnership of IL
202 N Schuyler Ave
Ste 206
Kankakee, IL 60901
Phone:(815) 932-6045
NPI:1982870259
Website: www.chpofil.org
Cultural Training Completed: No
Hours: [Mon, Tue, Wed, Thu, Fri] 08:00 AM - 05:00 PM, Sat 08:30 AM - 05:00 PM
Other Language(s):English
Accessibility: Some Criteria Met (P, EB, IB, PA)

Internal Medicine (General Medical Care)

Chandan, Naresh C, DO+
Gender: Male
401 N Wall St

IL

Kankakee

Internal Medicine (General Medical Care)

Chandan, Naresh C, DO+
Ste 102
Kankakee, IL 60901
Phone:(815) 928-5090
NPI:1811094550
Cultural Training Completed: No
Hours: [Mon, Tue, Wed, Thu, Fri] 08:00 AM - 05:00 PM
Other Language(s):Hindi,English
Certification(s):Board Certified
Accessibility: Details Pending (P, EB, IB, PA)

Farooqi, Sadaf A, MD
Gender: Female
70 Meadowview Ctr
Ste 200
Kankakee, IL 60901
Phone:(815) 932-1724
NPI:1366739013
Cultural Training Completed: No
Hours: [Mon, Tue, Wed, Thu, Fri] 08:00 AM - 05:00 PM
Other Language(s):Urdu,Hindi
Certification(s):Board Certified
Accessibility: Details Pending (P, EB, IB, PA)

IL

Kankakee

Internal Medicine (General Medical Care)

Guastalli, Nicholas V, DO+
Gender: Male
401 N Wall St
Ste 102
Kankakee, IL 60901
Phone:(815) 928-5090
NPI:1275957334
Cultural Training Completed: Yes
Hours: [Mon, Tue, Wed, Thu, Fri] 08:00 AM - 05:00 PM
Other Language(s):English
Certification(s):Board Certified
Accessibility: Details Pending (P, EB, IB, PA)

Hussaini, Asima K, MD+
Gender: Female
500 N Wall St
Ste C100
Kankakee, IL 60901
Phone:(815) 935-7260
NPI:1437110970
Cultural Training Completed: No
Hours: [Mon, Tue, Wed, Thu, Fri] 08:00 AM - 05:00 PM
Other Language(s):English
Certification(s):Board Certified
Accessibility: Details Pending (P, EB, IB, PA)

IL

Kankakee

Internal Medicine (General Medical Care)

Hussaini, Asima K, MD*
Gender: Female
500 N Wall St
Kankakee, IL 60901
Phone:(844) 404-4787
NPI:1437110970
Cultural Training Completed: No
Hours: [Mon, Tue, Wed, Thu, Fri] 08:00 AM - 05:00 PM
Other Language(s):English
Certification(s):Board Certified
Accessibility: Details Pending (P, EB, IB, PA)

Shah, Sunil K, DO+
Gender: Male
165 S Curtis Ave
Kankakee, IL 60901
Phone:(815) 937-2090
NPI:1275517211
Cultural Training Completed: No
Hours: [Mon, Tue, Wed, Thu, Fri] 09:00 AM - 05:00 PM
After Hours Phone Number:(815) 937-2090
Other Language(s):English,Gujarati,Hindi
Certification(s):Board Certified
Accessibility: Some Criteria Met (P, EB, IB, PA)

IL

Kankakee

Multi-Specialty Group

1Presence Healthcare Services
500 W Court St
Kankakee, IL 60901
Phone:(815) 937-2237
NPI:1356727127
Website: http://www.amitahealth.org
Cultural Training Completed: No
Hours: [Mon, Tue, Wed, Thu, Fri, Sat, Sun] 12:00 AM - 11:59 PM
Other Language(s):English
Accessibility: Some Criteria Met (P, EB, IB, PA)

Cardiovascular Specialists
500 N Wall St
Kankakee, IL 60901
Phone:(844) 404-4787
NPI:1417061193
Website: http://www.riversidehealthcare.org
Cultural Training Completed: No
Hours: [Mon, Tue, Wed, Thu, Fri] 08:00 AM - 05:00 PM
Other Language(s):English,German,Hindi,Punjabi
Accessibility: Some Criteria Met (P, EB, IB, PA)

IL

Kankakee

Multi-Specialty Group

First Care Family Clinic
70 Meadowview Ctr
Ste 200
Kankakee, IL 60901
Phone:(815) 802-0088
NPI:1992092753
Cultural Training Completed: Yes
Hours: [Mon, Tue, Wed, Thu, Fri] 08:00 AM - 05:00 PM
Accessibility: Details Pending (P, EB, IB, PA)

General Surgery Specialists
375 N Wall St
Ste P420
Kankakee, IL 60901
Phone:(847) 475-4000
NPI:1417061193
Website: http://www.riversidehealthcare.org
Cultural Training Completed: No
Hours: [Mon, Tue, Wed, Thu, Fri] 09:00 AM - 05:00 PM
Accessibility: Some Criteria Met (P, EB, IB, PA)

Neurosurgery Specialists
375 N Wall St
Ste P530
Kankakee, IL 60901
Phone:(815) 932-7200
NPI:1417061193

IL

Kankakee

Multi-Specialty Group

Neurosurgery Specialists
Website: http://www.riversidehealthcare.org
Cultural Training Completed: No
Hours: [Mon, Tue, Wed, Thu, Fri] 08:00 AM - 05:00 PM
Other Language(s):English
Accessibility: Details Pending (P, EB, IB, PA)

New Life Center
1701 E Court St
Kankakee, IL 60901
Phone:(815) 935-9394
NPI:1417061193
Website: http://www.riversidehealthcare.org
Cultural Training Completed: No
Hours: [Mon, Tue, Wed, Thu, Fri] 08:00 AM - 05:00 PM
Other Language(s):English
Accessibility: Details Pending (P, EB, IB, PA)

PMG Cardiology Kankakee
1710 W Court St
Kankakee, IL 60901
Phone:(815) 936-3200
NPI:1356727127

IL

Kankakee

Multi-Specialty Group

PMG Cardiology Kankakee
Website: http://www.amitahealth.org
Cultural Training Completed: No
Hours: [Mon, Tue, Wed, Thu, Fri] 08:00 AM - 05:00 PM
Other Language(s):English
Accessibility: Some Criteria Met (P, EB, IB, PA)

Riverside Emergency Physicians, LLC
350 N Wall St
Kankakee, IL 60901
Phone:(815) 933-1671
NPI:1548969181
Cultural Training Completed: No
Hours: [Mon, Tue, Wed, Thu, Fri] 08:00 AM - 05:00 PM
Accessibility: Details Pending (P, EB, IB, PA)

Riverside Emergency Physicians, Llc
5665 New Northside Drive
Kankakee, IL 60901
Phone:(815) 935-7500
NPI:1548969181
Cultural Training Completed: No
Hours: [Mon, Tue, Wed, Thu, Fri] 08:00 AM - 05:00 PM

IL

Kankakee

Multi-Specialty Group

Riverside Emergency Physicians, Llc
Accessibility: Details Pending (P, EB, IB, PA)

Riverside Health System
375 N Wall St
Kankakee, IL 60901
Phone:(815) 614-5452
NPI:1417061193
Website: http://www.riversidehealthcare.org
Cultural Training Completed: No
Hours: [Mon, Tue, Wed, Thu, Fri] 08:00 AM - 05:00 PM
Accessibility: Some Criteria Met (P, EB, IB, PA)

Riverside Health System
375 N Wall St
Ste P610
Kankakee, IL 60901
Phone:(815) 935-4651
NPI:1417061193
Website: http://www.riversidehealthcare.org
Cultural Training Completed: No
Hours: [Mon, Tue, Wed, Thu, Fri] 08:00 AM - 05:00 PM
Accessibility: Some Criteria Met (P, EB, IB, PA)

IL

Kankakee

Multi-Specialty Group

Riverside Health System
375 N Wall St
Ste P310
Kankakee, IL 60901
Phone:(815) 933-0194
NPI:1417061193
Website: http://www.riversidehealthcare.org
Cultural Training Completed: No
Hours: [Mon, Tue, Wed, Thu, Fri] 08:00 AM - 05:00 PM
Other Language(s):English
Accessibility: Details Pending (P, EB, IB, PA)

Riverside Health System
350 N Wall St
Kankakee, IL 60901
Phone:(844) 404-4787
NPI:1417061193
Website: http://www.riversidehealthcare.org
Cultural Training Completed: No
Hours: [Mon, Tue, Wed, Thu, Fri] 08:00 AM - 05:00 PM
Accessibility: Details Pending (P, EB, IB, PA)

Riverside Health System
470 E Merchant St
Kankakee, IL 60901

IL

Kankakee

Multi-Specialty Group

Riverside Health System
Phone:(815) 936-5974
NPI:1417061193
Website: http://www.riversidehealthcare.org
Cultural Training Completed: No
Hours: [Mon, Tue, Wed, Thu, Fri] 08:00 AM - 05:00 PM
Accessibility: Details Pending (P, EB, IB, PA)

Riverside Health System
500 N WALL ST
STE C100
Kankakee, IL 60901
Phone:(844) 404-4787
NPI:1417061193
Website: http://www.riversidehealthcare.org
Cultural Training Completed: No
Hours: [Mon, Tue, Wed, Thu, Fri] 08:00 AM - 05:00 PM
Accessibility: Some Criteria Met (P, EB, IB, PA)

Riverside Health System
400 N Wall St
Ste B-410
Kankakee, IL 60901
Phone:(815) 933-2221
NPI:1417061193

IL

Kankakee

Multi-Specialty Group

Riverside Health System
Website: http://www.riversidehealthcare.org
Cultural Training Completed: No
Hours: [Mon, Tue, Wed, Thu, Fri] 08:00 AM - 05:00 PM
Accessibility: Details Pending (P, EB, IB, PA)

Riverside Health System
375 N Wall St
Ste P520
Kankakee, IL 60901
Phone:(815) 932-6632
NPI:1417061193
Website: http://www.riversidehealthcare.org
Cultural Training Completed: No
Hours: [Mon, Tue, Wed, Thu, Fri] 08:00 AM - 05:00 PM
Accessibility: Some Criteria Met (P, EB, IB, PA)

Riverside Health System
375 N Wall St
Ste P410
Kankakee, IL 60901
Phone:(815) 933-3814
NPI:1417061193
Website: http://www.riversidehealthcare.org

IL

Kankakee

Multi-Specialty Group

Riverside Health System
Cultural Training Completed: No
Hours: [Mon, Tue, Wed, Thu, Fri] 08:00 AM - 05:00 PM
Accessibility: Some Criteria Met (P, EB, IB, PA)

Riverside Health System
401 N Wall St
Ste 102
Kankakee, IL 60901
Phone:(815) 928-5090
NPI:1417061193
Website: http://www.riversidehealthcare.org
Cultural Training Completed: No
Hours: [Mon, Tue, Wed, Thu, Fri] 08:00 AM - 05:00 PM
Other Language(s):English
Accessibility: Details Pending (P, EB, IB, PA)

Riverside Health System
375 N Wall St
Ste P510
Kankakee, IL 60901
Phone:(815) 935-0750
NPI:1417061193
Website: http://www.riversidehealthcare.org

IL

Kankakee

Multi-Specialty Group

Riverside Health System
Cultural Training Completed: No
Hours: [Mon, Tue, Wed, Thu, Fri] 08:00 AM - 05:00 PM
Other Language(s):English
Accessibility: Some Criteria Met (P, EB, IB, PA)

Riverside Health System
400 S Kennedy Dr
Ste 300
Kankakee, IL 60901
Phone:(815) 937-1237
NPI:1417061193
Website: http://www.riversidehealthcare.org
Cultural Training Completed: No
Hours: [Mon, Tue, Wed, Thu, Fri] 08:00 AM - 05:00 PM
Accessibility: Details Pending (P, EB, IB, PA)

Riverside Medical Group General Surgery
400 N Wall St
Ste 410
Kankakee, IL 60901
Phone:(815) 933-2221
NPI:1417061193
Website: http://www.riversidehealthcare.org

IL

Kankakee

Multi-Specialty Group

Riverside Medical Group General Surgery
Cultural Training Completed: No
Hours: [Mon, Tue, Wed, Thu, Fri] 08:00 AM - 05:00 PM
Accessibility: Some Criteria Met (P, EB, IB, PA)

Riverside Medical Group Psychiatric Specialists
400 N Wall St
Kankakee, IL 60901
Phone:(815) 937-1237
NPI:1417061193
Website: http://www.riversidehealthcare.org
Cultural Training Completed: No
Hours: [Mon, Tue, Wed, Thu, Fri] 08:00 AM - 06:00 PM
Other Language(s):English
Accessibility: Some Criteria Met (P, EB, IB, PA)

Riverside Medical Group Rheumatology Specialists
375 N Wall St
Ste P320
Kankakee, IL 60901
Phone:(815) 928-5064
NPI:1417061193

IL

Kankakee

Multi-Specialty Group

Riverside Medical Group Rheumatology Specialists
Website: http://www.riversidehealthcare.org
Cultural Training Completed: No
Hours: [Mon, Tue, Wed, Thu, Fri] 08:00 AM - 05:00 PM
Accessibility: Details Pending (P, EB, IB, PA)

Sunil K Shah DO SC
165 S Curtis Ave
Kankakee, IL 60901
Phone:(815) 937-2090
NPI:1184633356
Website: http://www.care.advocatehealth.com
Cultural Training Completed: No
Hours: [Mon, Tue, Wed, Thu, Fri] 09:00 AM - 05:00 PM
Other Language(s):English
Accessibility: Some Criteria Met (P, EB, IB, PA)

Nurse Practitioner

Barber, Tina M, NP+
Gender: Female
375 N Wall St
Kankakee, IL 60901
Phone:(815) 401-4603
NPI:1023078367
Cultural Training Completed: No

IL

Kankakee

Nurse Practitioner

Barber, Tina M, NP+
Hours: [Mon, Tue, Wed, Thu, Fri] 08:00 AM - 05:00 PM
Certification(s):Board Certified
Accessibility: Some Criteria Met (P, EB, IB, PA)

Cavender, Kaitlain A, NP+
Gender: Female
350 N Wall St
Kankakee, IL 60901
Phone:(815) 933-1671
NPI:1699221374
Cultural Training Completed: No
Hours: [Mon, Tue, Wed, Thu, Fri] 08:00 AM - 05:00 PM
Accessibility: Details Pending (P, EB, IB, PA)

Chase, Elizabeth A, CNP+
Gender: Female
375 N Wall St
Ste P420
Kankakee, IL 60901
Phone:(847) 475-4000
NPI:1487374682
Cultural Training Completed: No
Hours: [Mon, Tue, Wed, Thu, Fri] 09:00 AM - 05:00 PM
Accessibility: Some Criteria Met (P, EB, IB, PA)

IL

Kankakee

Nurse Practitioner

Chase, Elizabeth A, CNP+
Gender: Female
375 N Wall St
Kankakee, IL 60901
Phone:(815) 614-5452
NPI:1487374682
Cultural Training Completed: No
Hours: [Mon, Tue, Wed, Thu, Fri] 08:00 AM - 05:00 PM
Accessibility: Some Criteria Met (P, EB, IB, PA)

Neal, Brianna C, APRN+
Gender: Female
70 Meadowview Ctr
Ste 200
Kankakee, IL 60901
Phone:(815) 802-0000
NPI:1164024808
Cultural Training Completed: No
Hours: [Mon, Tue, Wed, Thu, Fri] 08:00 AM - 05:00 PM, [Sat, Sun] 08:00 AM - 08:00 PM
Accessibility: Details Pending (P, EB, IB, PA)

Peachey, Tracey Samantha, NP+
Gender: Female
401 N Wall St
Ste 102
Kankakee, IL 60901
Phone:(815) 928-5090
NPI:1124872924

IL

Kankakee

Nurse Practitioner

Peachey, Tracey Samantha, NP+
Cultural Training Completed: No
Hours: [Mon, Tue, Wed, Thu, Fri] 08:00 AM - 05:00 PM
Accessibility: Details Pending (P, EB, IB, PA)

Nurse Practitioner: Family

Allen, Sarah M, NP+
Gender: Female
350 N Wall St
Kankakee, IL 60901
Phone:(815) 933-1671
NPI:1467962621
Cultural Training Completed: Yes
Hours: [Mon, Tue, Wed, Thu, Fri] 08:00 AM - 05:00 PM
Other Language(s):English
Certification(s):Board Certified
Accessibility: Details Pending (P, EB, IB, PA)

Barber, Tina M, NP+
Gender: Female
375 N Wall St
Kankakee, IL 60901
Phone:(815) 401-4603
NPI:1023078367
Cultural Training Completed: No
Hours: [Mon, Tue, Wed, Thu, Fri] 08:00 AM - 05:00 PM

IL

Kankakee

Nurse Practitioner: Family

Barber, Tina M, NP+
Accessibility: Some Criteria Met (P, EB, IB, PA)

Capps, Vanessa L, ARNP+
Gender: Female
1701 E Court St
Kankakee, IL 60901
Phone:(815) 935-9394
NPI:1336429588
Cultural Training Completed: Yes
Hours: [Mon, Tue, Wed, Thu, Fri] 08:00 AM - 05:00 PM
Other Language(s):English
Certification(s):Board Certified
Accessibility: Details Pending (P, EB, IB, PA)

Cavender, Kaitlain A, NP+
Gender: Female
350 N Wall St
Kankakee, IL 60901
Phone:(815) 933-1671
NPI:1699221374
Cultural Training Completed: No
Hours: [Mon, Tue, Wed, Thu, Fri] 08:00 AM - 05:00 PM
Certification(s):Board Certified
Accessibility: Details Pending (P, EB, IB, PA)

IL

Kankakee

Nurse Practitioner: Family

Cherry, David Orin, NP+
Gender: Male
70 Meadowview Ctr
Ste 200
Kankakee, IL 60901
Phone:(815) 802-0000
NPI:1427737659
Cultural Training Completed: No
Hours: [Mon, Tue, Wed, Thu, Fri, Sat, Sun] 08:00 AM - 08:00 PM
Accessibility: Details Pending (P, EB, IB, PA)

Dean, Erin R, APRN+
Gender: Female
375 N Wall St
Kankakee, IL 60901
Phone:(815) 933-1671
NPI:1316335870
Cultural Training Completed: Yes
Hours: [Mon, Tue, Wed, Thu, Fri] 08:00 AM - 05:00 PM
Other Language(s):English
Certification(s):Board Certified
Accessibility: Details Pending (P, EB, IB, PA)

Dean, Erin R, APRN+
Gender: Female
375 N Wall St
Ste P310
Kankakee, IL 60901
Phone:(815) 933-0194

IL

Kankakee

Nurse Practitioner: Family

Dean, Erin R, APRN+
NPI:1316335870
Cultural Training Completed: Yes
Hours: [Mon, Tue, Wed, Thu, Fri] 08:00 AM - 05:00 PM
Other Language(s):English
Certification(s):Board Certified
Accessibility: Some Criteria Met (P, EB, IB, PA)

Dean, Erin R, APRN+
Gender: Female
375 N Wall St
Ste 310
Kankakee, IL 60901
Phone:(815) 933-0194
NPI:1316335870
Cultural Training Completed: Yes
Hours: [Mon, Tue, Wed, Thu, Fri] 08:00 AM - 05:00 PM
Other Language(s):English
Certification(s):Board Certified
Accessibility: Details Pending (P, EB, IB, PA)

Fischer, Brittany Lynne, NP
Gender: Female
70 Meadowview Ctr
Ste 200
Kankakee, IL 60901
Phone:(815) 802-0000

IL

Kankakee

Nurse Practitioner: Family

Fischer, Brittany Lynne, NP
NPI:1588462204
Cultural Training Completed: Yes
Hours: [Mon, Tue, Wed, Thu, Fri, Sat, Sun] 08:00 AM - 08:00 PM
Accessibility: Details Pending (P, EB, IB, PA)

Goodwin, Lindsey A, NP+
Gender: Female
375 N Wall St
Kankakee, IL 60901
Phone:(815) 933-1671
NPI:1912879834
Cultural Training Completed: No
Hours: [Mon, Tue, Wed, Thu, Fri] 08:00 AM - 05:00 PM
Accessibility: Details Pending (P, EB, IB, PA)

Healy, Laura M, NP+
Gender: Female
375 N Wall St
Kankakee, IL 60901
Phone:(815) 933-1671
NPI:1346277480
Cultural Training Completed: No
Hours: [Mon, Tue, Wed, Thu, Fri] 08:00 AM - 05:00 PM
Other Language(s):English

IL

Kankakee

Nurse Practitioner: Family

Healy, Laura M, NP+
Certification(s):Board Certified
Accessibility: Details Pending (P, EB, IB, PA)

Kina, Hilda, NP+
Gender: Female
375 N Wall St
Kankakee, IL 60901
Phone:(815) 401-4603
NPI:1316727308
Cultural Training Completed: No
Hours: [Mon, Tue, Wed, Thu, Fri] 08:00 AM - 05:00 PM
Other Language(s):Spanish
Accessibility: Some Criteria Met (P, EB, IB, PA)

Lambert, Joanna L, NP+
Gender: Female
1701 E Court St
Kankakee, IL 60901
Phone:(815) 935-9394
NPI:1659775534
Cultural Training Completed: No
Hours: [Mon, Tue, Wed, Thu, Fri] 08:00 AM - 05:00 PM
Other Language(s):English
Certification(s):Board Certified

IL

Kankakee

Nurse Practitioner: Family

Lambert, Joanna L, NP+
Accessibility: Details Pending (P, EB, IB, PA)

Leclear, Katherine Marie, NP+
Gender: Female
375 N Wall St
Kankakee, IL 60901
Phone:(815) 933-1671
NPI:1093597791
Cultural Training Completed: No
Hours: [Mon, Tue, Wed, Thu, Fri] 08:00 AM - 05:00 PM
Accessibility: Details Pending (P, EB, IB, PA)

Neal, Brianna C, APRN+
Gender: Female
70 Meadowview Ctr
Ste 200
Kankakee, IL 60901
Phone:(815) 802-0000
NPI:1164024808
Cultural Training Completed: No
Hours: [Mon, Tue, Wed, Thu, Fri] 08:00 AM - 05:00 PM, [Sat, Sun] 08:00 AM - 08:00 PM
Accessibility: Details Pending (P, EB, IB, PA)

Peachey, Tracey Samantha, NP+
Gender: Female

IL

Kankakee

Nurse Practitioner: Family

Peachey, Tracey Samantha, NP+
401 N Wall St
Ste 102
Kankakee, IL 60901
Phone:(815) 928-5090
NPI:1124872924
Cultural Training Completed: No
Hours: [Mon, Tue, Wed, Thu, Fri] 08:00 AM - 05:00 PM
Accessibility: Details Pending (P, EB, IB, PA)

Steinberg, Kaitlyn B, FNP+
Gender: Female
202 N Schuyler Ave
Ste 206
Kankakee, IL 60901
Phone:(815) 932-6045
NPI:1396293593
Cultural Training Completed: Yes
Hours: [Mon, Tue, Wed, Thu, Fri] 08:00 AM - 05:00 PM
Other Language(s):English
Accessibility: Some Criteria Met (P, EB, IB, PA)

Stell, Mary P, NP+
Gender: Female
375 N Wall St
Kankakee, IL 60901
Phone:(815) 933-1671
NPI:1336094374

IL

Kankakee

Nurse Practitioner: Family

Stell, Mary P, NP+
Cultural Training Completed: No
Hours: [Mon, Tue, Wed, Thu, Fri] 08:00 AM - 05:00 PM
Accessibility: Details Pending (P, EB, IB, PA)

Nurse Practitioner: Pediatrics (Babies, Children)

Henderson, Tammie O, ARNP+
Gender: Female
401 N Wall St
Ste 102
Kankakee, IL 60901
Phone:(815) 928-5090
NPI:1598164303
Cultural Training Completed: Yes
Hours: [Mon, Tue, Wed, Thu, Fri] 08:00 AM - 05:00 PM
Other Language(s):English
Certification(s):Board Certified
Accessibility: Details Pending (P, EB, IB, PA)

Rounds, Lisa K, NP+
Gender: Female
70 Meadowview Ctr
Ste 300
Kankakee, IL 60901
Phone:(815) 802-0022
NPI:1376979815

IL

Kankakee

Nurse Practitioner: Pediatrics (Babies, Children)

Rounds, Lisa K, NP+
Cultural Training Completed: Yes
Hours: [Mon, Tue, Wed, Thu, Fri] 08:00 AM - 05:00 PM
Other Language(s):English
Accessibility: Details Pending (P, EB, IB, PA)

Pediatrics

Batista, Josefina F, MD+
Gender: Female
350 N Wall St
Kankakee, IL 60901
Phone:(815) 935-7256
NPI:1316388796
Cultural Training Completed: No
Hours: [Mon, Tue, Wed, Thu, Fri] 08:00 AM - 05:00 PM
Other Language(s):Spanish,English
Certification(s):Board Certified
Accessibility: Details Pending (P, EB, IB, PA)

McCuiston, Stonewall, MD+
Gender: Male
375 N Wall St
Ste P310
Kankakee, IL 60901
Phone:(815) 933-0194

IL

Kankakee

Pediatrics

McCuiston, Stonewall, MD+
NPI:1720072143
Cultural Training Completed: Yes
Hours: [Mon, Tue, Wed, Thu, Fri] 08:00 AM - 05:00 PM
Other Language(s):English
Certification(s):Board Certified
Accessibility: Details Pending (P, EB, IB, PA)

Mohyuddin, Faiqa, MD+
Gender: Female
70 Meadowview Ctr
Ste 300
Kankakee, IL 60901
Phone:(815) 802-0022
NPI:1164661922
Cultural Training Completed: Yes
Hours: [Mon, Tue, Wed, Thu, Fri] 08:00 AM - 05:00 PM
Other Language(s):English
Accessibility: Details Pending (P, EB, IB, PA)

Rounds, Lisa K, NP+
Gender: Female
70 Meadowview Ctr
Ste 300
Kankakee, IL 60901
Phone:(815) 802-0022
NPI:1376979815

IL

Kankakee

Pediatrics

Rounds, Lisa K, NP+
Cultural Training Completed: Yes
Hours: [Mon, Tue, Wed, Thu, Fri] 08:00 AM - 05:00 PM
Other Language(s):English
Accessibility: Details Pending (P, EB, IB, PA)

Zaheer, Saadia A, MD+
Gender: Female
70 Meadowview Ctr
Ste 200
Kankakee, IL 60901
Phone:(815) 802-0000
NPI:1629178264
Cultural Training Completed: Yes
Hours: [Mon, Tue, Wed, Thu, Fri] 08:00 AM - 05:00 PM, [Sat, Sun] 08:00 AM - 08:00 PM
Other Language(s):English,Spanish,Hindi,Urdu
Certification(s):Board Certified
Accessibility: Details Pending (P, EB, IB, PA)

Zaheer, Saadia A, MD
Gender: Female
70 Meadowview Ctr
Ste 300
Kankakee, IL 60901
Phone:(815) 932-1724
NPI:1629178264
Cultural Training Completed: Yes

IL

Kankakee

Pediatrics

Zaheer, Saadia A, MD
Hours: [Mon, Tue, Wed, Thu, Fri] 08:00 AM - 05:00 PM
Other Language(s):English,Spanish,Hindi,Urdu
Certification(s):Board Certified
Accessibility: Details Pending (P, EB, IB, PA)

Physician Assistant

Kendregan, Regan L, PA-C+
Gender: Female
400 N Wall St
Ste 510
Kankakee, IL 60901
Phone:(815) 932-5725
NPI:1356488621
Cultural Training Completed: No
Hours: [Mon, Tue, Wed, Thu, Fri] 08:00 AM - 05:00 PM
Certification(s):Board Certified
Accessibility: Details Pending (P, EB, IB, PA)

Single Specialty Group

Zaheer Pediatric Associates SC
70 Meadowview Ctr
Ste 300
Kankakee, IL 60901
Phone:(815) 802-0022
NPI:1215110515

IL

Kankakee

Single Specialty Group

Zaheer Pediatric Associates SC
Cultural Training Completed: No
Hours: [Mon, Tue, Wed, Thu, Fri] 08:00 AM - 05:00 PM
Accessibility: Details Pending (P, EB, IB, PA)

Manteno

Family Medicine

Cella, Jenna M, DO+
Gender: Female
395 N Locust St
Manteno, IL 60950
Phone:(815) 468-6870
NPI:1942541149
Cultural Training Completed: No
Hours: [Mon, Tue, Wed, Thu, Fri] 08:00 AM - 05:30 PM
Certification(s):Board Certified
Accessibility: Details Pending (P, EB, IB, PA)

Damrow, Timothy Warren, DO+
Gender: Male
395 N Locust St
Manteno, IL 60950
Phone:(815) 468-6870
NPI:1225418981
Cultural Training Completed: No
Hours: [Mon, Tue, Wed, Thu, Fri] 08:00 AM - 05:30 PM

IL

Kankakee

Family Medicine

Damrow, Timothy Warren, DO+
Other Language(s):English
Certification(s):Board Certified
Accessibility: Details Pending (P, EB, IB, PA)

Virk, Harpreet K, MD+
Gender: Female
395 N Locust St
Manteno, IL 60950
Phone:(815) 468-6870
NPI:1407586266
Cultural Training Completed: No
Hours: [Mon, Tue, Wed, Thu, Fri] 08:00 AM - 05:30 PM
Other Language(s):English
Accessibility: Details Pending (P, EB, IB, PA)

Physician Assistant

Williams, Lori Jean, PA-C+
Gender: Female
395 N Locust St
Manteno, IL 60950
Phone:(815) 468-6870
NPI:1881762540
Cultural Training Completed: No
Hours: [Mon, Tue, Wed, Thu, Fri] 08:00 AM - 05:30 PM
Other Language(s):English

IL

Kankakee

Physician Assistant

Williams, Lori Jean, PA-C+
Certification(s):Board Certified
Accessibility: Details Pending (P, EB, IB, PA)

Momence

Family Medicine

Powell, Jennifer Melissa, MD+
Gender: Female
3761 N State Route 1 17
Momence, IL 60954
Phone:(815) 472-3923
NPI:1124131966
Cultural Training Completed: Yes
Hours: [Mon, Tue, Wed, Thu, Fri] 08:00 AM - 05:00 PM
Other Language(s):English
Certification(s):Board Certified
Accessibility: Details Pending (P, EB, IB, PA)

Internal Medicine (General Medical Care)

Shah, Sunil K, DO
Gender: Male
739 N Dixie Hwy
Momence, IL 60954
Phone:(708) 423-7424
NPI:1275517211
Cultural Training Completed: No

IL

Kankakee

Internal Medicine (General Medical Care)

Shah, Sunil K, DO
Hours: [Mon, Tue, Wed, Thu, Fri] 08:00 AM - 05:00 PM
Other Language(s):English,Gujarati,Hindi
Certification(s):Board Certified
Accessibility: Details Pending (P, EB, IB, PA)

Multi-Specialty Group

Momence Community Health Center
3761 N State Route 1 17
Momence, IL 60954
Phone:(815) 472-3923
NPI:1417061193
Website: http://www.riversidehealthcare.org
Cultural Training Completed: No
Hours: [Mon, Tue, Wed, Thu, Fri] 08:00 AM - 05:00 PM
Accessibility: Details Pending (P, EB, IB, PA)

Sunil K Shah DO SC
739 N Dixie Hwy
Momence, IL 60954
Phone:(708) 423-7424
NPI:1184633356
Website: http://www.care.advocatehealth.com
Cultural Training Completed: No

IL

Kankakee

Multi-Specialty Group

Sunil K Shah DO SC
Hours: [Mon, Tue, Wed, Thu, Fri] 08:00 AM - 05:00 PM
Accessibility: Details Pending (P, EB, IB, PA)

Nurse Practitioner: Family

Troli, Mandi A, NP+
Gender: Female
3761 N State Route 1 17
Momence, IL 60954
Phone:(815) 472-3923
NPI:1346677895
Cultural Training Completed: No
Hours: [Mon, Tue, Wed, Thu, Fri] 08:00 AM - 05:00 PM
Other Language(s):English
Certification(s):Board Certified
Accessibility: Details Pending (P, EB, IB, PA)

Saint Anne

Multi-Specialty Group

Riverside Health System
107 W Dixie Hwy
Saint Anne, IL 60964
Phone:(815) 427-8189
NPI:1417061193
Website: http://www.riversidehealthcare.org
Cultural Training Completed: No

IL

Kankakee

Multi-Specialty Group

Riverside Health System
Hours: [Mon, Tue, Wed, Thu, Fri] 08:00 AM - 05:00 PM
Accessibility: Details Pending (P, EB, IB, PA)

Nurse Practitioner

Kaufman, Diana L, NP+
Gender: Female
135 W Station St
Saint Anne, IL 60964
Phone:(815) 427-1324
NPI:1720262652
Cultural Training Completed: No
Hours: [Mon, Tue, Wed, Thu, Fri] 08:00 AM - 05:00 PM
Certification(s):Board Certified
Accessibility: Some Criteria Met (P, EB, IB, PA)

Nurse Practitioner: Family

Kaufman, Diana L, NP+
Gender: Female
135 W Station St
Saint Anne, IL 60964
Phone:(815) 427-1324
NPI:1720262652
Cultural Training Completed: No
Hours: [Mon, Tue, Wed, Thu, Fri] 08:00 AM - 05:00 PM

IL

Kankakee

Nurse Practitioner: Family

Kaufman, Diana L, NP+
Accessibility: Some Criteria Met (P, EB, IB, PA)

Rural Health Center (RHC)

IMH Milford Clinic
135 W Station St
Saint Anne, IL 60964
Phone:(815) 427-1324
NPI:1578580346
Website: http://www.imhrh.org
Cultural Training Completed: No
Hours: [Mon, Tue, Wed, Thu, Fri] 08:00 AM - 05:00 PM
Accessibility: Details Pending (P, EB, IB, PA)

IMH St. Anne Clinic
135 W Station St
Saint Anne, IL 60964
Phone:(815) 427-1324
NPI:1215650528
Cultural Training Completed: No
Hours: [Mon, Tue, Wed, Thu, Fri] 08:00 AM - 05:00 PM
Accessibility: Some Criteria Met (P, EB, IB, PA)

IL

Kendall

Newark

Nurse Practitioner

Frye, Jennifer A, NP+
Gender: Female
5 N Johnson St
Newark, IL 60541
Phone:(815) 695-5042
NPI:1114363470
Cultural Training Completed: Yes
Hours: [Mon, Tue, Wed, Thu, Fri] 08:00 AM - 05:00 PM
Accessibility: Details Pending (P, EB, IB, PA)

Nurse Practitioner: Family

Frye, Jennifer A, NP+
Gender: Female
5 N Johnson St
Newark, IL 60541
Phone:(815) 695-5042
NPI:1114363470
Cultural Training Completed: Yes
Hours: [Mon, Tue, Wed, Thu, Fri] 08:00 AM - 05:00 PM
Certification(s):Board Certified
Accessibility: Details Pending (P, EB, IB, PA)

Oswego

Family Medicine

Brobby, Eunice, MD+
Gender: Female
6701 US Highway 34
Oswego, IL 60543

IL

Kendall

Family Medicine

Brobby, Eunice, MD[+]
Phone:(630) 646-4255
NPI:1750958195
Cultural Training Completed: No
Hours: [Mon, Tue, Wed, Thu, Fri] 08:00 AM - 05:00 PM, [Sat, Sun] 08:00 AM - 03:30 PM
Certification(s):Board Certified
Accessibility: Some Criteria Met (P, EB, IB, PA)

Christy, Sharon, MD[+]
Gender: Female
6701 US Highway 34
Oswego, IL 60543
Phone:(630) 646-4255
NPI:1750736013
Cultural Training Completed: No
Hours: [Mon, Tue, Wed, Thu, Fri] 08:00 AM - 05:00 PM, [Sat, Sun] 08:00 AM - 03:30 PM
Certification(s):Board Certified
Accessibility: Some Criteria Met (P, EB, IB, PA)

Crane, Jennifer R, MD[#]
Gender: Female
80 Templeton Dr
Oswego, IL 60543
Phone:(630) 554-3456
NPI:1689699902
Cultural Training Completed: No

IL

Kendall

Family Medicine

Crane, Jennifer R, MD[#]
Hours: [Mon, Tue, Wed, Thu, Fri] 08:00 AM - 05:00 PM
Certification(s):Board Certified
Accessibility: Some Criteria Met (P, EB, IB, PA)

Houlahan, Roy F, MD[+]
Gender: Male
80 Templeton Dr
Oswego, IL 60543
Phone:(630) 554-3456
NPI:1720011752
Cultural Training Completed: No
Hours: [Mon, Tue, Wed, Thu, Fri] 08:00 AM - 05:00 PM
Certification(s):Board Certified
Accessibility: Some Criteria Met (P, EB, IB, PA)

Janota, Eric J, DO[*]
Gender: Male
6701 US Highway 34
Oswego, IL 60543
Phone:(630) 646-4255
NPI:1659364305
Cultural Training Completed: No
Hours: [Mon, Tue, Wed, Thu, Fri] 08:00 AM - 05:00 PM, [Sat, Sun] 08:00 AM - 03:30 PM
Certification(s):Board Certified

IL

Kendall

Family Medicine

Janota, Eric J, DO[*]
Accessibility: Some Criteria Met (P, EB, IB, PA)

Katyal, Shivani, DO[+]
Gender: Female
6701 US Highway 34
Oswego, IL 60543
Phone:(630) 646-4255
NPI:1366821811
Cultural Training Completed: No
Hours: [Mon, Tue, Wed, Thu, Fri] 08:00 AM - 05:00 PM, [Sat, Sun] 08:00 AM - 03:30 PM
Other Language(s):Hindi
Certification(s):Board Certified
Accessibility: Some Criteria Met (P, EB, IB, PA)

Kelly, Richard P, DO[#]
Gender: Male
80 Templeton Dr
Oswego, IL 60543
Phone:(630) 554-3456
NPI:1831118264
Cultural Training Completed: No
Hours: [Mon, Tue, Wed, Thu, Fri] 08:00 AM - 05:00 PM
Certification(s):Board Certified
Accessibility: Some Criteria Met (P, EB, IB, PA)

IL

Kendall

Family Medicine

Kurka, Jennifer L, DO[+]
Gender: Female
4789 Route 71
Oswego, IL 60543
Phone:(630) 898-5969
NPI:1245308873
Cultural Training Completed: No
Hours: [Mon, Tue, Wed, Thu, Fri] 08:00 AM - 05:00 PM
Other Language(s):Spanish,English
Certification(s):Board Certified
Accessibility: Details Pending (P, EB, IB, PA)

Oostman, Brian D, DO[#]
Gender: Male
80 Templeton Dr
Oswego, IL 60543
Phone:(630) 554-3456
NPI:1316950496
Cultural Training Completed: No
Hours: [Mon, Tue, Wed, Thu, Fri] 08:00 AM - 05:00 PM
Certification(s):Board Certified
Accessibility: Some Criteria Met (P, EB, IB, PA)

Spanik, Carli Therese, MD[#]
Gender: Female
80 Templeton Dr

IL

Kendall

Family Medicine

Spanik, Carli Therese, MD#
Oswego, IL 60543
Phone:(630) 554-3456
NPI:1740446392
Cultural Training Completed: No
Hours: [Mon, Tue, Wed, Thu, Fri] 08:00 AM - 05:00 PM
Certification(s):Board Certified
Accessibility: Some Criteria Met (P, EB, IB, PA)

Internal Medicine (General Medical Care)

Dunne, Alexis Patricia, MD
Gender: Female
80 Templeton Dr
Oswego, IL 60543
Phone:(630) 859-6700
NPI:1336324367
Cultural Training Completed: No
Hours: [Mon, Tue, Wed, Thu, Fri] 08:00 AM - 05:00 PM
Other Language(s):Spanish
Certification(s):Board Certified
Accessibility: Details Pending (P, EB, IB, PA)

Groskopf, Lisa Ann, DO+
Gender: Female
80 Templeton Dr
Oswego, IL 60543

IL

Kendall

Internal Medicine (General Medical Care)

Groskopf, Lisa Ann, DO+
Phone:(888) 352-7874
NPI:1295753689
Cultural Training Completed: No
Hours: [Mon, Tue, Wed, Thu, Fri] 08:00 AM - 05:00 PM
Certification(s):Board Certified
Accessibility: Some Criteria Met (P, EB, IB, PA)

Hackfort, Ann Elsa, DO+
Gender: Female
80 Templeton Dr
Oswego, IL 60543
Phone:(888) 352-7874
NPI:1538470398
Cultural Training Completed: No
Hours: [Mon, Tue, Wed, Thu, Fri] 08:00 AM - 05:00 PM
Certification(s):Board Certified
Accessibility: Some Criteria Met (P, EB, IB, PA)

Hussain, Asif, MD+
Gender: Male
80 Templeton Dr
Oswego, IL 60543
Phone:(630) 554-3456
NPI:1760680912
Cultural Training Completed: No

IL

Kendall

Internal Medicine (General Medical Care)

Hussain, Asif, MD+
Hours: [Mon, Tue, Wed, Thu, Fri] 08:00 AM - 05:00 PM
Other Language(s):Urdu,Punjabi
Certification(s):Board Certified
Accessibility: Some Criteria Met (P, EB, IB, PA)

Karesh, John W, MD+
Gender: Male
80 Templeton Dr
Oswego, IL 60543
Phone:(630) 554-3456
NPI:1932127917
Cultural Training Completed: No
Hours: [Mon, Tue, Wed, Thu, Fri] 08:00 AM - 05:00 PM
Certification(s):Board Certified
Accessibility: Some Criteria Met (P, EB, IB, PA)

Peterson, Mark E, MD+
Gender: Male
80 Templeton Dr
Oswego, IL 60543
Phone:(630) 554-3456
NPI:1114030384
Cultural Training Completed: No
Hours: [Mon, Tue, Wed, Thu, Fri] 08:00 AM - 05:00 PM

IL

Kendall

Internal Medicine (General Medical Care)

Peterson, Mark E, MD+
Certification(s):Board Certified
Accessibility: Some Criteria Met (P, EB, IB, PA)

Multi-Specialty Group

ATI Physical Therapy Oswego
4511 Route 71
Oswego, IL 60543
Phone:(630) 554-7815
NPI:1023129681
Cultural Training Completed: No
Hours: [Mon, Tue, Wed, Thu, Fri] 08:00 AM - 05:00 PM
Accessibility: Details Pending (P, EB, IB, PA)

ATI Physical Therapy Oswego - Rte 34
1240 Route 34
Oswego, IL 60543
Phone:(630) 978-6218
NPI:1023129681
Cultural Training Completed: No
Hours: [Mon, Tue, Wed, Thu, Fri] 08:00 AM - 05:00 PM
Accessibility: Details Pending (P, EB, IB, PA)

Endeavor Health Medical Group Keerthi
6701 US Highway 34

IL

Kendall

Multi-Specialty Group

Endeavor Health Medical Group Keerthi
Oswego, IL 60543
Phone:(630) 646-4255
NPI:1497701882
Website: http://www.northshore.org
Cultural Training Completed: No
Hours: [Mon, Tue, Wed, Thu, Fri] 08:00 AM - 05:00 PM
Accessibility: Some Criteria Met (P, EB, IB, PA)

Rush University Medical Group
4789 Route 71
Oswego, IL 60543
Phone:(630) 375-3479
NPI:1093819542
Website: http://www.rush.edu
Cultural Training Completed: No
Hours: [Mon, Tue, Wed, Thu, Fri] 08:00 AM - 05:00 PM
Accessibility: Details Pending (P, EB, IB, PA)

Nurse Practitioner

Jackson, Patricia N, CNP#
Gender: Female
6701 US Highway 34
Oswego, IL 60543
Phone:(630) 646-4255
NPI:1457609554

IL

Kendall

Nurse Practitioner

Jackson, Patricia N, CNP#
Cultural Training Completed: No
Hours: [Mon, Tue, Wed, Thu, Fri] 08:00 AM - 05:00 PM, [Sat, Sun] 08:00 AM - 03:30 PM
Accessibility: Some Criteria Met (P, EB, IB, PA)

Nurse Practitioner: Family

Aulert, Michael Robert, CNP+
Gender: Male
4789 Route 71
Oswego, IL 60543
Phone:(630) 898-5969
NPI:1285117754
Cultural Training Completed: No
Hours: [Mon, Tue, Wed, Thu, Fri] 08:00 AM - 05:00 PM
Other Language(s):English
Accessibility: Details Pending (P, EB, IB, PA)

Botta, Vincent M, NP+
Gender: Male
80 Templeton Dr
Oswego, IL 60543
Phone:(630) 554-3456
NPI:1992121156
Cultural Training Completed: Yes
Hours: [Mon, Tue, Wed, Thu, Fri] 08:00 AM - 05:00 PM

IL

Kendall

Nurse Practitioner: Family

Botta, Vincent M, NP+
Other Language(s):English,Spanish
Certification(s):Board Certified
Accessibility: Some Criteria Met (P, EB, IB, PA)

Butterworth, Moreen L, NP+
Gender: Female
4789 Route 71
Oswego, IL 60543
Phone:(630) 898-5969
NPI:1750169371
Cultural Training Completed: No
Hours: [Mon, Tue, Wed, Thu, Fri] 08:00 AM - 05:00 PM
Accessibility: Details Pending (P, EB, IB, PA)

Jackson, Patricia N, CNP#
Gender: Female
6701 US Highway 34
Oswego, IL 60543
Phone:(630) 646-4255
NPI:1457609554
Cultural Training Completed: No
Hours: [Mon, Tue, Wed, Thu, Fri] 08:00 AM - 05:00 PM, [Sat, Sun] 08:00 AM - 03:30 PM
Certification(s):Board Certified

IL

Kendall

Nurse Practitioner: Family

Jackson, Patricia N, CNP#
Accessibility: Some Criteria Met (P, EB, IB, PA)

Mooneyham, Kandise R., NP+
Gender: Female
80 Templeton Dr
Oswego, IL 60543
Phone:(630) 554-3456
NPI:1962181115
Cultural Training Completed: No
Hours: [Mon, Tue, Wed, Thu, Fri] 08:00 AM - 05:00 PM
Accessibility: Some Criteria Met (P, EB, IB, PA)

Olszewski, Kristen J, NP+
Gender: Female
4789 Route 71
Oswego, IL 60543
Phone:(630) 898-5969
NPI:1922533397
Cultural Training Completed: Yes
Hours: [Mon, Tue, Wed, Thu, Fri] 08:00 AM - 05:00 PM
Other Language(s):English
Certification(s):Board Certified
Accessibility: Details Pending (P, EB, IB, PA)

IL

Kendall

Nurse Practitioner: Family

Peters, Kevin M, NP+
Gender: Male
4789 Route 71
Oswego, IL 60543
Phone:(630) 898-5969
NPI:1083123038
Cultural Training Completed: No
Hours: [Mon, Tue, Wed, Thu, Fri] 08:00 AM - 05:00 PM
Other Language(s):Spanish
Accessibility: Details Pending (P, EB, IB, PA)

Wilson, Rebecca A, NP+
Gender: Female
4789 Route 71
Oswego, IL 60543
Phone:(630) 375-3479
NPI:1942696224
Cultural Training Completed: No
Hours: [Mon, Tue, Wed, Thu, Fri] 08:00 AM - 05:00 PM
Other Language(s):English
Certification(s):Board Certified
Accessibility: Details Pending (P, EB, IB, PA)

Nurse Practitioner: Pediatrics (Babies, Children)

Wetzel, Danielle R, NP+
Gender: Female
4789 Route 71
Oswego, IL 60543
Phone:(630) 898-5969
NPI:1942767280
Cultural Training Completed: No
Hours: [Mon, Tue, Wed, Thu, Fri] 08:00 AM - 05:00 PM
Other Language(s):English
Certification(s):Board Certified
Accessibility: Details Pending (P, EB, IB, PA)

Pediatrics

Chorvat, Karen J., MD
Gender: Female
80 Templeton Dr
Oswego, IL 60543
Phone:(630) 978-6671
NPI:1245402932
Cultural Training Completed: No
Hours: [Mon, Tue, Wed, Thu, Fri] 08:00 AM - 05:00 PM
Certification(s):Board Certified
Accessibility: Details Pending (P, EB, IB, PA)

Hyatt, Danielle, MD+
Gender: Female
4789 Route 71
Oswego, IL 60543
Phone:(630) 898-5969
NPI:1013537687
Cultural Training Completed: No
Hours: [Mon, Tue, Wed, Thu, Fri] 08:00 AM - 05:00 PM
Certification(s):Board Certified
Accessibility: Details Pending (P, EB, IB, PA)

Keller, Nicole C, DO+
Gender: Female
4789 Route 71
Oswego, IL 60543
Phone:(630) 898-5969
NPI:1316214240
Cultural Training Completed: No
Hours: [Mon, Tue, Wed, Thu, Fri] 08:00 AM - 05:00 PM
Other Language(s):English
Certification(s):Board Certified
Accessibility: Details Pending (P, EB, IB, PA)

Phelps, Nicole L, DO+
Gender: Female
80 Templeton Dr
Oswego, IL 60543
Phone:(630) 554-3456
NPI:1184086381
Cultural Training Completed: No

Pediatrics

Phelps, Nicole L, DO+
Hours: [Mon, Tue, Wed, Thu, Fri] 08:00 AM - 05:00 PM
Certification(s):Board Certified
Accessibility: Some Criteria Met (P, EB, IB, PA)

Zarzuela, Cassia Victoria, MD+
Gender: Female
4789 Route 71
Oswego, IL 60543
Phone:(630) 898-5969
NPI:1700012713
Cultural Training Completed: No
Hours: [Mon, Tue, Wed, Thu, Fri] 08:00 AM - 05:00 PM
Certification(s):Board Certified
Accessibility: Details Pending (P, EB, IB, PA)

Physician Assistant

Asghar, Umamah Naved, PAC+
Gender: Female
4789 Route 71
Oswego, IL 60543
Phone:(630) 692-5730
NPI:1144939604
Cultural Training Completed: No
Hours: [Mon, Tue, Wed, Thu, Fri] 08:00 AM - 05:00 PM
Certification(s):Board Certified

IL

Kendall

Physician Assistant

Asghar, Umamah Naved, PAC+
Accessibility: Details Pending (P, EB, IB, PA)

Chavez, Sharon D, PAC+
Gender: Female
4789 Route 71
Oswego, IL 60543
Phone:(630) 898-5969
NPI:1679506372
Cultural Training Completed: No
Hours: [Mon, Tue, Wed, Thu, Fri] 08:00 AM - 05:00 PM
Accessibility: Details Pending (P, EB, IB, PA)

Plano

Family Medicine

Alam, Huma, MD+
Gender: Female
1200 W South St
Plano, IL 60545
Phone:(630) 552-8826
NPI:1639362544
Cultural Training Completed: No
Hours: [Mon, Tue, Wed, Thu, Fri] 09:00 AM - 05:00 PM
Other Language(s):Hindi,Urdu
Certification(s):Board Certified
Accessibility: Some Criteria Met (P, EB, IB, PA)

IL

Kendall

Family Medicine

Nandra, Mukhtar S, MD+
Gender: Male
115 E South St
Ste F
Plano, IL 60545
Phone:(630) 552-7166
NPI:1942373931
Cultural Training Completed: No
Hours: [Mon, Tue, Wed] 09:00 AM - 04:45 PM, Thu 08:00 AM - 04:45 PM, Fri 09:00 AM - 03:45 PM, Sat 09:00 AM - 01:00 PM
Other Language(s):Hindi,Urdu
Accessibility: Some Criteria Met (P, EB, IB, PA)

Internal Medicine (General Medical Care)

Alam, Saroor, MD+
Gender: Male
1200 W South St
Plano, IL 60545
Phone:(630) 552-8826
NPI:1013064138
Cultural Training Completed: Yes
Hours: [Mon, Tue, Wed, Thu, Fri] 09:00 AM - 05:00 PM
Other Language(s):Urdu,English,Spanish
Accessibility: Some Criteria Met (P, EB, IB, PA)

IL

Kendall

Internal Medicine (General Medical Care)

Nandra, Ravinderpal S, MD+
Gender: Male
115 E South St
Ste F
Plano, IL 60545
Phone:(630) 552-7166
NPI:1639358427
Cultural Training Completed: No
Hours: [Mon, Tue, Wed] 09:00 AM - 04:45 PM, Thu 08:00 AM - 04:45 PM, Fri 09:00 AM - 03:45 PM, Sat 09:00 AM - 01:00 PM
Other Language(s):Spanish,Hindi
Accessibility: Some Criteria Met (P, EB, IB, PA)

Multi-Specialty Group

Nandra Family Practice Ltd
115 E South St
Ste F
Plano, IL 60545
Phone:(630) 552-7166
NPI:1629203534
Website: http://www.nandrafamily.com
Cultural Training Completed: No
Hours: [Mon, Tue, Wed] 09:00 AM - 04:45 PM, Thu 08:00 AM - 04:45 PM, Fri 09:00

IL

Kendall

Multi-Specialty Group

Nandra Family Practice Ltd
AM - 03:45 PM, Sat 09:00 AM - 01:00 PM
Other Language(s):English
Accessibility: Some Criteria Met (P, EB, IB, PA)

Prime Healthcare Services
1200 W South St
Plano, IL 60545
Phone:(630) 552-8826
NPI:1780870410
Cultural Training Completed: No
Hours: [Mon, Tue, Wed, Thu, Fri] 09:00 AM - 05:00 PM
Other Language(s):English,Hindi,Spanish,Urdu
Accessibility: Some Criteria Met (P, EB, IB, PA)

Pediatrics

Trevino, Sylvia D, MD+
Gender: Female
1200 W US Highway 34
Plano, IL 60545
Phone:(630) 599-7533
NPI:1659564573
Cultural Training Completed: Yes
Hours: [Mon, Tue, Wed, Thu, Fri] 08:00 AM - 05:00 PM
After Hours Phone Number:(630) 599-7533

IL

Kendall

Pediatrics

Trevino, Sylvia D, MD+
Other Language(s):Spanish,English
Certification(s):Board Certified
Accessibility: Some Criteria Met (P, EB, IB, PA)

Yorkville

Family Medicine

Davelis, Eftihia D, DO+
Gender: Female
1100 W Veterans Pkwy
Ste 200
Yorkville, IL 60560
Phone:(630) 236-4270
NPI:1669977948
Cultural Training Completed: No
Hours: [Mon, Tue, Wed, Thu, Fri] 08:00 AM - 05:00 PM
Other Language(s):Greek,Dutch,Danish
Certification(s):Board Certified
Accessibility: Details Pending (P, EB, IB, PA)

Dorman, Douglas G, MD+
Gender: Male
1500 Sycamore Rd
Ste 1000
Yorkville, IL 60560
Phone:(630) 553-4470
NPI:1891711958

IL

Kendall

Family Medicine

Dorman, Douglas G, MD+
Cultural Training Completed: No
Hours: [Mon, Tue, Wed, Thu, Fri] 08:00 AM - 05:00 PM
Other Language(s):German
Certification(s):Board Certified
Accessibility: Some Criteria Met (P, EB, IB, PA)

Eisele, Karen L, DO*
Gender: Female
76 W Countryside Pkwy
Yorkville, IL 60560
Phone:(630) 553-2722
NPI:1790047710
Cultural Training Completed: Yes
Hours: [Mon, Tue, Wed, Thu, Fri] 08:00 AM - 05:00 PM
Other Language(s):English
Certification(s):Board Certified
Accessibility: Some Criteria Met (P, EB, IB, PA)

Garcia Otano, Angel M, MD+
Gender: Male
76 W Countryside Pkwy
Yorkville, IL 60560
Phone:(630) 553-2722
NPI:1992904221
Cultural Training Completed: No

IL

Kendall

Family Medicine

Garcia Otano, Angel M, MD+
Hours: [Mon, Tue, Wed, Thu, Fri] 08:00 AM - 05:00 PM
Other Language(s):Spanish
Certification(s):Board Certified
Accessibility: Some Criteria Met (P, EB, IB, PA)

Jakstys, Tomas, DO*
Gender: Male
76 W Countryside Pkwy
Yorkville, IL 60560
Phone:(630) 553-2722
NPI:1316930068
Cultural Training Completed: Yes
Hours: [Mon, Tue, Wed, Thu, Fri] 08:00 AM - 05:00 PM
Other Language(s):English
Certification(s):Board Certified
Accessibility: Some Criteria Met (P, EB, IB, PA)

JeganMohan, Janandana K, MD+
Gender: Female
76 W Countryside Pkwy
Yorkville, IL 60560
Phone:(630) 553-2722
NPI:1942468145
Cultural Training Completed: No

IL

Kendall

Family Medicine

JeganMohan, Janandana K, MD+
Hours: [Mon, Tue, Wed, Thu, Fri] 08:00 AM - 05:00 PM
Other Language(s):English
Certification(s):Board Certified
Accessibility: Some Criteria Met (P, EB, IB, PA)

Kapil, Neha, MD+
Gender: Female
1100 W Veterans Pkwy
Ste 200
Yorkville, IL 60560
Phone:(630) 236-4270
NPI:1740418227
Cultural Training Completed: No
Hours: [Mon, Tue, Wed, Thu, Fri] 08:00 AM - 05:00 PM
Other Language(s):Hindi,English
Certification(s):Board Certified
Accessibility: Details Pending (P, EB, IB, PA)

Katula, Garrett L, DO+
Gender: Male
1100 W Veterans Pkwy
Ste 200
Yorkville, IL 60560
Phone:(630) 236-4270
NPI:1881680361

IL

Kendall

Family Medicine

Katula, Garrett L, DO+
Cultural Training Completed: No
Hours: [Mon, Tue, Wed, Thu, Fri] 08:00 AM - 05:00 PM
Other Language(s):English
Certification(s):Board Certified
Accessibility: Details Pending (P, EB, IB, PA)

Sikic, Daniel S, DO*
Gender: Male
76 W Countryside Pkwy
Yorkville, IL 60560
Phone:(630) 553-2722
NPI:1306839055
Cultural Training Completed: Yes
Hours: [Mon, Tue, Wed, Thu, Fri] 08:00 AM - 05:00 PM
Other Language(s):English
Certification(s):Board Certified
Accessibility: Some Criteria Met (P, EB, IB, PA)

Family Medicine: Adult Medicine

Kapil, Neha, MD+
Gender: Female
1100 W Veterans Pkwy
Ste 200
Yorkville, IL 60560
Phone:(630) 236-4270
NPI:1740418227

IL

Kendall

Family Medicine: Adult Medicine

Kapil, Neha, MD+
Cultural Training Completed: No
Hours: [Mon, Tue, Wed, Thu, Fri] 08:00 AM - 05:00 PM
Other Language(s):Hindi,English
Accessibility: Details Pending (P, EB, IB, PA)

Multi-Specialty Group

ATI Physical Therapy Yorkville
728 E Veterans Pkwy
Ste 107
Yorkville, IL 60560
Phone:(630) 553-0349
NPI:1023129681
Cultural Training Completed: No
Hours: [Mon, Tue, Wed, Thu, Fri] 08:00 AM - 05:00 PM
Accessibility: Details Pending (P, EB, IB, PA)

Copley Memorial Hospital, Inc
1100 W Veterans Pkwy
Ste 320
Yorkville, IL 60560
Phone:(630) 466-8200
NPI:1619466034
Website:
http://www.rush.edu/
Cultural Training Completed: No

IL

Kendall

Multi-Specialty Group

Copley Memorial Hospital, Inc
Hours: [Mon, Tue, Wed, Thu, Fri] 08:00 AM - 04:00 PM
Accessibility: Details Pending (P, EB, IB, PA)

Endeavor Health Medical Group
76 W Countryside Pkwy
Yorkville, IL 60560
Phone:(630) 355-5633
NPI:1497701882
Website:
http://www.northshore.org
Cultural Training Completed: No
Hours: [Mon, Tue, Wed, Thu, Fri] 08:00 AM - 05:00 PM
Accessibility: Some Criteria Met (P, EB, IB, PA)

Northern Illinois Foot and Ankle Specialist
215 Hillcrest Ave
Ste B
Yorkville, IL 60560
Phone:(847) 639-5800
NPI:1851702302
Website:
http://www.illinoisfoot.com/
Cultural Training Completed: No
Hours: [Mon, Tue, Wed, Thu] 09:00 AM - 05:00 PM, Sat 08:30 AM - 12:00 PM

IL

Kendall

Multi-Specialty Group

Northern Illinois Foot and Ankle Specialist
Accessibility: Details Pending (P, EB, IB, PA)

Rush University Medical Group
1100 W Veterans Pkwy
Ste 200
Yorkville, IL 60560
Phone:(630) 236-4270
NPI:1093819542
Website:
http://www.rush.edu
Cultural Training Completed: No
Hours: [Mon, Tue, Wed, Thu, Fri] 08:00 AM - 05:00 PM
Accessibility: Details Pending (P, EB, IB, PA)

Rush University Medical Group
1100 W Veterans Pkwy
Ste 340
Yorkville, IL 60560
Phone:(630) 553-3000
NPI:1093819542
Website:
http://www.rush.edu
Cultural Training Completed: No
Hours: [Mon, Tue, Wed, Thu, Fri] 08:00 AM - 05:00 PM
Accessibility: Details Pending (P, EB, IB, PA)

IL

Kendall

Multi-Specialty Group

Rush University Medical Group
1100 W Veterans Pkwy
Ste 300
Yorkville, IL 60560
Phone:(630) 978-6250
NPI:1093819542
Website:
http://www.rush.edu
Cultural Training Completed: No
Hours: [Mon, Tue, Wed, Thu, Fri] 08:00 AM - 05:00 PM
Accessibility: Details Pending (P, EB, IB, PA)

Rush University Medical Group
1100 W Veterans Pkwy
Ste 1
Yorkville, IL 60560
Phone:(630) 553-3000
NPI:1093819542
Website:
http://www.rush.edu
Cultural Training Completed: No
Hours: [Mon, Tue, Wed, Thu, Fri] 08:00 AM - 05:00 PM
Accessibility: Details Pending (P, EB, IB, PA)

Rush University Medical Group
1100 W Veterans Pkwy
Ste 310
Yorkville, IL 60560
Phone:(630) 466-3470
NPI:1093819542

IL

Kendall

Multi-Specialty Group

Rush University Medical Group
Website:
http://www.rush.edu
Cultural Training Completed: No
Hours: [Mon, Tue, Wed, Thu, Fri] 08:00 AM - 05:00 PM
Accessibility: Details Pending (P, EB, IB, PA)

Rush University Medical Group
1100 W Veterans Pkwy
Ste 210
Yorkville, IL 60560
Phone:(630) 978-6886
NPI:1093819542
Website:
http://www.rush.edu
Cultural Training Completed: No
Hours: [Mon, Tue, Wed, Thu, Fri] 08:00 AM - 05:00 PM
Accessibility: Details Pending (P, EB, IB, PA)

Rush University Medical Group
1100 W Veterans Pkwy
Ste 320
Yorkville, IL 60560
Phone:(630) 851-6440
NPI:1093819542
Website:
http://www.rush.edu
Cultural Training Completed: No

IL

Kendall

Multi-Specialty Group

Rush University Medical Group
Hours: [Mon, Tue, Wed, Thu, Fri] 08:00 AM - 05:00 PM
Accessibility: Details Pending (P, EB, IB, PA)

Nurse Practitioner: Family

Breier, Elizabeth A, NP+
Gender: Female
1100 W Veterans Pkwy
Ste 200
Yorkville, IL 60560
Phone:(630) 236-4270
NPI:1215273800
Cultural Training Completed: Yes
Hours: [Mon, Tue, Wed, Thu, Fri] 08:00 AM - 05:00 PM
Other Language(s):English
Certification(s):Board Certified
Accessibility: Details Pending (P, EB, IB, PA)

Estrada, Adam C, NP+
Gender: Male
1500 Sycamore Rd
Ste 1000
Yorkville, IL 60560
Phone:(630) 553-4470
NPI:1083126619
Cultural Training Completed: No

IL

Kendall

Nurse Practitioner: Family

Estrada, Adam C, NP+
Hours: [Mon, Tue, Wed, Thu, Fri] 08:00 AM - 05:00 PM
Other Language(s):English
Certification(s):Board Certified
Accessibility: Some Criteria Met (P, EB, IB, PA)

Renaud, Laura Marie, NP+
Gender: Female
1100 W Veterans Pkwy
Ste 200
Yorkville, IL 60560
Phone:(630) 236-4270
NPI:1619276953
Cultural Training Completed: No
Hours: [Mon, Tue, Wed, Thu, Fri] 08:00 AM - 05:00 PM
Other Language(s):Spanish
Certification(s):Board Certified
Accessibility: Details Pending (P, EB, IB, PA)

Pediatrics

Dantzer, Michael Raymond, MD+
Gender: Male
1500 Sycamore Rd
Ste 1000
Yorkville, IL 60560
Phone:(630) 553-4470
NPI:1124044474

IL

Kendall

Pediatrics

Dantzer, Michael Raymond, MD+
Cultural Training Completed: No
Hours: [Mon, Tue, Wed, Thu, Fri] 08:00 AM - 05:00 PM
Certification(s):Board Certified
Accessibility: Some Criteria Met (I P, I EB, I IB, I PA)

Physician Assistant

Littrell, Danielle J, PA+
Gender: Female
1500 Sycamore Rd
Ste 1000
Yorkville, IL 60560
Phone:(630) 553-4470
NPI:1467999821
Cultural Training Completed: No
Hours: [Mon, Tue, Wed, Thu, Fri] 08:00 AM - 05:00 PM
Accessibility: Some Criteria Met (I P, I EB, I IB, I PA)

Sharma, Jaina, PA+
Gender: Female
1500 Sycamore Rd
Ste 1000
Yorkville, IL 60560
Phone:(630) 553-4470
NPI:1881314615
Cultural Training Completed: No
Hours: [Mon, Tue, Wed, Thu, Fri] 08:00 AM - 05:00 PM

IL

Kendall

Physician Assistant

Sharma, Jaina, PA+
Other Language(s):Hindi,Sindhi
Accessibility: Some Criteria Met (I P, I EB, I IB, I PA)

Walko, Kimberly J, PAC+
Gender: Female
1100 W Veterans Pkwy
Ste 200
Yorkville, IL 60560
Phone:(630) 236-4270
NPI:1386856961
Cultural Training Completed: No
Hours: [Mon, Tue, Wed, Thu, Fri] 08:00 AM - 05:00 PM
Other Language(s):English
Certification(s):Board Certified
Accessibility: Details Pending (P P, P EB, P IB, P PA)

Single Specialty Group

Brenart Eye Clinic
718 N Bridge St
Yorkville, IL 60560
Phone:(630) 553-6166
NPI:1245307636
Cultural Training Completed: No
Hours: [Mon, Tue, Wed, Thu, Fri] 08:00 AM - 05:00 PM
Accessibility: Details Pending (P P, P EB, P IB, P PA)

IL

Kendall

Single Specialty Group

Brenart Eye Clinic
120 E Countryside Pkwy
Ste B
Yorkville, IL 60560
Phone:(630) 553-6166
NPI:1245307636
Cultural Training Completed: No
Hours: [Mon, Tue, Wed, Thu, Fri] 08:00 AM - 05:00 PM
Accessibility: Details Pending (P P, P EB, P IB, P PA)

Brenart Eye Clinic LLC
120 E Countryside Pkwy
Yorkville, IL 60560
Phone:(630) 553-6166
NPI:1245307636
Cultural Training Completed: No
Hours: [Mon, Tue, Wed, Thu, Fri] 08:00 AM - 05:00 PM
Accessibility: Details Pending (P P, P EB, P IB, P PA)

Lake

Antioch

Family Medicine

Abderholden, Guy, MD*
Gender: Male
543 Orchard St
Antioch, IL 60002
Phone:(847) 395-3322
NPI:1902899792

IL

Lake

Family Medicine

Abderholden, Guy, MD*
Cultural Training Completed: No
Hours: [Mon, Tue, Wed, Thu, Fri] 08:00 AM - 05:00 PM
Certification(s):Board Certified
Accessibility: Some Criteria Met (I P, I EB, I IB, I PA)

Alengo, David J, MD
Gender: Male
425 Lake St
Antioch, IL 60002
Phone:(847) 526-2151
NPI:1356335996
Cultural Training Completed: Yes
Hours: [Mon, Tue, Wed, Thu, Fri] 08:00 AM - 05:00 PM
Other Language(s):English
Certification(s):Board Certified
Accessibility: Details Pending (P P, P EB, P IB, P PA)

Bellucci-Jackson, Jennifer M, MD+
Gender: Female
425 Lake St
Antioch, IL 60002
Phone:(847) 395-2627
NPI:1689669293
Cultural Training Completed: Yes

IL

Lake

Family Medicine

Bellucci-Jackson, Jennifer M, MD+
Hours: [Mon, Tue, Wed, Thu, Fri] 08:00 AM - 05:00 PM
Other Language(s):English,Spanish
Accessibility: Some Criteria Met (I P, I EB, I IB, I PA)

Devaney, John, MD#
Gender: Male
543 Orchard St
Antioch, IL 60002
Phone:(847) 395-3322
NPI:1538152327
Cultural Training Completed: No
Hours: [Mon, Tue, Wed, Thu, Fri] 08:00 AM - 05:00 PM
Other Language(s):Spanish
Certification(s):Board Certified
Accessibility: Some Criteria Met (I P, I EB, I IB, I PA)

Huang, Sophie, MD#
Gender: Female
543 Orchard St
Antioch, IL 60002
Phone:(847) 395-3322
NPI:1386264653
Cultural Training Completed: Yes
Hours: [Mon, Tue, Wed, Thu, Fri] 08:00 AM - 05:00 PM

IL

Lake

Family Medicine

Huang, Sophie, MD#
Certification(s):Board Certified
Accessibility: Some Criteria Met (I P, I EB, I IB, I PA)

Mariani, Kathleen Marie, PA
Gender: Female
425 Lake St
Antioch, IL 60002
Phone:(847) 526-2151
NPI:1922170265
Cultural Training Completed: Yes
Hours: [Mon, Tue, Wed, Thu, Fri] 08:00 AM - 05:00 PM
Other Language(s):Spanish
Certification(s):Board Certified
Accessibility: Details Pending (P P, P EB, P IB, P PA)

Soifer, Elizabeth L, DO*
Gender: Female
543 Orchard St
Antioch, IL 60002
Phone:(847) 395-3322
NPI:1184843328
Cultural Training Completed: No
Hours: [Mon, Tue, Wed, Thu, Fri] 08:00 AM - 05:00 PM
After Hours Phone Number:(847) 395-3322

IL

Lake

Family Medicine

Soifer, Elizabeth L, DO*
Other Language(s):Spanish,Russian
Certification(s):Board Certified
Accessibility: Some Criteria Met (I P, I EB, I IB, I PA)

Federally Qualified Health Center (FQHC)

In Home Counseling For Seniors LLC
800 Main St
Ste 210
Antioch, IL 60002
Phone:(847) 903-5604
NPI:1871516799
Website: https://www.pccwellness.org
Cultural Training Completed: No
Hours: [Mon, Tue, Wed, Thu, Fri] 08:00 AM - 05:00 PM
Accessibility: Details Pending (P P, P EB, P IB, P PA)

Multi-Specialty Group

Orchard Medical Center SC
543 Orchard St
Antioch, IL 60002
Phone:(847) 395-3322
NPI:1306835491
Cultural Training Completed: No

IL

Lake

Multi-Specialty Group

Orchard Medical Center SC
Hours: [Mon, Tue, Wed, Thu, Fri] 08:00 AM - 05:00 PM
Accessibility: Some Criteria Met (I P, I EB, I IB, I PA)

Nurse Practitioner

Ehlert-Donovan, Kerry J, APRN+
Gender: Female
425 Lake St
Antioch, IL 60002
Phone:(847) 395-2627
NPI:1720373731
Cultural Training Completed: Yes
Hours: [Mon, Tue, Wed, Thu, Fri] 08:00 AM - 05:00 PM
Accessibility: Some Criteria Met (I P, I EB, I IB, I PA)

Lambo, Rebecca A, NP+
Gender: Female
425 Lake St
Antioch, IL 60002
Phone:(847) 395-2627
NPI:1144626995
Cultural Training Completed: Yes
Hours: [Mon, Tue, Wed, Thu, Fri] 08:00 AM - 05:00 PM
Other Language(s):Spanish
Certification(s):Board Certified

IL

Lake

Nurse Practitioner

Lambo, Rebecca A, NP+
Accessibility: Some Criteria Met (P, EB, IB, PA)

Naurecki, Michelle, APN
Gender: Female
425 Lake St
Antioch, IL 60002
Phone:(847) 526-2151
NPI:1841718087
Cultural Training Completed: Yes
Hours: [Mon, Tue, Wed, Thu, Fri] 08:00 AM - 05:00 PM
Accessibility: Details Pending (P, EB, IB, PA)

Varughese, Shency, APRN+
Gender: Female
425 Lake St
Antioch, IL 60002
Phone:(847) 395-2627
NPI:1598207375
Cultural Training Completed: Yes
Hours: [Mon, Tue, Wed, Thu, Fri] 08:00 AM - 05:00 PM
Accessibility: Some Criteria Met (P, EB, IB, PA)

Nurse Practitioner: Family

Dhillon, Davinder K, APRN+
Gender: Female
425 Lake St

IL

Lake

Nurse Practitioner: Family

Dhillon, Davinder K, APRN+
Antioch, IL 60002
Phone:(847) 395-2627
NPI:1780331033
Cultural Training Completed: Yes
Hours: [Mon, Tue, Wed, Thu, Fri] 08:00 AM - 05:00 PM
Other Language(s):Hindi,Punjabi
Accessibility: Some Criteria Met (P, EB, IB, PA)

Eboh, Rose Henry Mariette, APRN+
Gender: Female
425 Lake St
Antioch, IL 60002
Phone:(847) 395-2627
NPI:1841948932
Cultural Training Completed: No
Hours: [Mon, Tue, Wed, Thu, Fri] 08:00 AM - 05:00 PM
Accessibility: Some Criteria Met (P, EB, IB, PA)

Ehlert-Donovan, Kerry J, APRN+
Gender: Female
425 Lake St
Antioch, IL 60002
Phone:(847) 395-2627
NPI:1720373731
Cultural Training Completed: Yes

IL

Lake

Nurse Practitioner: Family

Ehlert-Donovan, Kerry J, APRN+
Hours: [Mon, Tue, Wed, Thu, Fri] 08:00 AM - 05:00 PM
Accessibility: Some Criteria Met (P, EB, IB, PA)

Iverson, Mallory, APRN
Gender: Female
425 Lake St
Antioch, IL 60002
Phone:(847) 526-2151
NPI:1366818692
Cultural Training Completed: Yes
Hours: [Mon, Tue, Wed, Thu, Fri] 08:00 AM - 05:00 PM
Other Language(s):English,Spanish
Certification(s):Board Certified
Accessibility: Details Pending (P, EB, IB, PA)

Johnson, Erika Kirstin, APN
Gender: Female
425 Lake St
Antioch, IL 60002
Phone:(847) 526-2151
NPI:1508216540
Cultural Training Completed: Yes
Hours: [Mon, Tue, Wed, Thu, Fri] 08:00 AM - 05:00 PM

IL

Lake

Nurse Practitioner: Family

Johnson, Erika Kirstin, APN
Other Language(s):English,Croatian,Serbian
Accessibility: Details Pending (P, EB, IB, PA)

Lambo, Rebecca A, NP+
Gender: Female
425 Lake St
Antioch, IL 60002
Phone:(847) 395-2627
NPI:1144626995
Cultural Training Completed: Yes
Hours: [Mon, Tue, Wed, Thu, Fri] 08:00 AM - 05:00 PM
Other Language(s):Spanish
Certification(s):Board Certified
Accessibility: Some Criteria Met (P, EB, IB, PA)

McMahon, Corrie A, APN
Gender: Female
425 Lake St
Antioch, IL 60002
Phone:(847) 526-2151
NPI:1104423094
Cultural Training Completed: Yes
Hours: [Mon, Tue, Wed, Thu, Fri] 08:00 AM - 05:00 PM

IL

Lake

Nurse Practitioner: Family

McMahon, Corrie A, APN
Accessibility: Details Pending (P, EB, IB, PA)

Mosquera, Michael, APRN+
Gender: Male
425 Lake St
Antioch, IL 60002
Phone:(847) 395-2627
NPI:1487460952
Cultural Training Completed: No
Hours: [Mon, Tue, Wed, Thu, Fri] 08:00 AM - 05:00 PM
Accessibility: Some Criteria Met (P, EB, IB, PA)

Naurecki, Michelle, APN
Gender: Female
425 Lake St
Antioch, IL 60002
Phone:(847) 526-2151
NPI:1841718087
Cultural Training Completed: Yes
Hours: [Mon, Tue, Wed, Thu, Fri] 08:00 AM - 05:00 PM
Certification(s):Board Certified
Accessibility: Details Pending (P, EB, IB, PA)

Osude, Nneka D, APRN
Gender: Female

IL

Lake

Nurse Practitioner: Family

Osude, Nneka D, APRN
425 Lake St
Antioch, IL 60002
Phone:(847) 526-2151
NPI:1295198661
Cultural Training Completed: Yes
Hours: [Mon, Tue, Wed, Thu, Fri] 08:00 AM - 05:00 PM
Other Language(s):English,Spanish
Certification(s):Board Certified
Accessibility: Details Pending (P, EB, IB, PA)

Pinney, Melissa O, NP+
Gender: Female
425 Lake St
Antioch, IL 60002
Phone:(847) 395-2627
NPI:1407569627
Cultural Training Completed: No
Hours: [Mon, Tue, Wed, Thu, Fri] 08:00 AM - 05:00 PM
Accessibility: Some Criteria Met (P, EB, IB, PA)

Redmond, Kristine M, APN+
Gender: Female
425 Lake St
Antioch, IL 60002
Phone:(847) 395-2627
NPI:1023424389

IL

Lake

Nurse Practitioner: Family

Redmond, Kristine M, APN+
Cultural Training Completed: Yes
Hours: [Mon, Tue, Wed, Thu, Fri] 08:00 AM - 05:00 PM
Other Language(s):English
Certification(s):Board Certified
Accessibility: Some Criteria Met (P, EB, IB, PA)

Varughese, Shency, APRN+
Gender: Female
425 Lake St
Antioch, IL 60002
Phone:(847) 395-2627
NPI:1598207375
Cultural Training Completed: Yes
Hours: [Mon, Tue, Wed, Thu, Fri] 08:00 AM - 05:00 PM
Certification(s):Board Certified
Accessibility: Some Criteria Met (P, EB, IB, PA)

Villaceran, Richard John John A, NP+
Gender: Male
425 Lake St
Antioch, IL 60002
Phone:(847) 395-2627
NPI:1245649862
Cultural Training Completed: Yes

IL

Lake

Nurse Practitioner: Family

Villaceran, Richard John John A, NP+
Hours: [Mon, Tue, Wed, Thu, Fri] 08:00 AM - 05:00 PM
Other Language(s):English,Tagalog,Spanish
Certification(s):Board Certified
Accessibility: Some Criteria Met (P, EB, IB, PA)

Wagner, Nicole, APN+
Gender: Female
425 Lake St
Antioch, IL 60002
Phone:(847) 395-2627
NPI:1194968602
Cultural Training Completed: Yes
Hours: [Mon, Tue, Wed, Thu, Fri] 08:00 AM - 05:00 PM
Other Language(s):Spanish
Accessibility: Some Criteria Met (P, EB, IB, PA)

Physician Assistant

Gaudani, Shaily, PAC+
Gender: Female
425 Lake St
Antioch, IL 60002
Phone:(847) 395-2627
NPI:1174277305
Cultural Training Completed: Yes

IL

Lake

Physician Assistant

Gaudani, Shaily, PAC+
Hours: [Mon, Tue, Wed, Thu, Fri] 08:00 AM - 05:00 PM
Accessibility: Some Criteria Met (P, EB, IB, PA)

Gogula, Sujatha R, PA+
Gender: Female
425 Lake St
Antioch, IL 60002
Phone:(847) 395-2627
NPI:1740431758
Cultural Training Completed: Yes
Hours: [Mon, Tue, Wed, Thu, Fri] 08:00 AM - 05:00 PM
Other Language(s):Tagalog,Telugu
Accessibility: Some Criteria Met (P, EB, IB, PA)

Mariani, Kathleen Marie, PA
Gender: Female
425 Lake St
Antioch, IL 60002
Phone:(847) 526-2151
NPI:1922170265
Cultural Training Completed: Yes
Hours: [Mon, Tue, Wed, Thu, Fri] 08:00 AM - 05:00 PM
Other Language(s):Spanish

IL

Lake

Physician Assistant

Mariani, Kathleen Marie, PA
Accessibility: Details Pending (P, EB, IB, PA)

Patzer, Rebecca A, PAC+
Gender: Female
425 Lake St
Antioch, IL 60002
Phone:(847) 395-2627
NPI:1609994425
Cultural Training Completed: No
Hours: [Mon, Tue, Wed, Thu, Fri] 08:00 AM - 05:00 PM
Accessibility: Some Criteria Met (P, EB, IB, PA)

Bannockburn

Multi-Specialty Group

Endeavor Health Medical Group
2151 Waukegan Rd
Ste 100
Bannockburn, IL 60015
Phone:(847) 570-2868
NPI:1497701882
Website: http://www.northshore.org
Cultural Training Completed: No
Hours: [Mon, Tue, Wed, Thu, Fri] 08:00 AM - 05:00 PM
Accessibility: Some Criteria Met (P, EB, IB, PA)

IL

Lake

Pediatrics

Giri, Minal, MD+
Gender: Female
2101 Waukegan Rd
Ste 302
Bannockburn, IL 60015
Phone:(224) 338-5437
NPI:1164471124
Cultural Training Completed: No
Hours: [Mon, Tue, Wed, Thu, Fri] 08:00 AM - 05:00 PM
Other Language(s):Gujarati,Hindi,Spanish
Certification(s):Board Certified
Accessibility: Some Criteria Met (P, EB, IB, PA)

PediaTrust LLC
2101 Waukegan Rd
Ste 302
Bannockburn, IL 60015
Phone:(224) 338-5437
NPI:1982958013
Website: https://pediatrust.com
Cultural Training Completed: No
Hours: [Mon, Tue, Wed, Thu, Fri] 08:00 AM - 05:00 PM
Accessibility: Some Criteria Met (P, EB, IB, PA)

Barrington

Critical Care Medicine

Gong, John H, MD+
Gender: Male

IL

Lake

Critical Care Medicine

Gong, John H, MD+
304 Fox Glen Ct
Barrington, IL 60010
Phone:(847) 462-1700
NPI:1962414623
Cultural Training Completed: Yes
Hours: [Mon, Tue, Wed, Thu, Fri] 08:00 AM - 05:00 PM
Other Language(s):English,Cantonese
Accessibility: Some Criteria Met (P, EB, IB, PA)

Family Medicine

Bartolomeo, Orazio, MD+
Gender: Male
120 N Northwest Hwy
Barrington, IL 60010
Phone:(847) 382-6579
NPI:1558368803
Cultural Training Completed: Yes
Hours: [Mon, Tue, Wed, Thu, Fri] 08:00 AM - 05:00 PM
Other Language(s):Italian,Spanish,English
Certification(s):Board Certified
Accessibility: Some Criteria Met (P, EB, IB, PA)

Derken, Lisa F, MD+
Gender: Female
400 Fox Glen Ct
Barrington, IL 60010

IL

Lake

Family Medicine

Derken, Lisa F, MD+
Phone:(847) 382-9150
NPI:1336137207
Cultural Training Completed: No
Hours: [Mon, Tue, Wed, Thu, Fri] 08:00 AM - 05:00 PM
Other Language(s):German
Certification(s):Board Certified
Accessibility: Details Pending (P, EB, IB, PA)

Patel, Ankita C, MD#
Gender: Female
22285 N Pepper Rd
Ste 302
Barrington, IL 60010
Phone:(847) 726-0774
NPI:1528287620
Cultural Training Completed: Yes
Hours: [Mon, Tue, Wed, Thu, Fri] 08:00 AM - 05:00 PM, Sat 08:00 AM - 12:00 PM
Other Language(s):Hindi,Gujarati
Certification(s):Board Certified
Accessibility: Some Criteria Met (P, EB, IB, PA)

Vanzant, Ashley Lauren, DO+
Gender: Female
400 Fox Glen Ct
Barrington, IL 60010

IL

Lake

Family Medicine

Vanzant, Ashley Lauren, DO+
Phone:(847) 382-9150
NPI:1831765411
Cultural Training Completed: No
Hours: [Mon, Tue, Wed, Thu, Fri] 08:00 AM - 05:00 PM
Certification(s):Board Certified
Accessibility: Details Pending (P, EB, IB, PA)

Wilcox, James A, DO#
Gender: Male
120 N Northwest Hwy
Barrington, IL 60010
Phone:(847) 382-6579
NPI:1730187949
Cultural Training Completed: Yes
Hours: [Mon, Tue, Wed, Thu, Fri] 08:00 AM - 05:00 PM
Other Language(s):English,Italian,Spanish
Certification(s):Board Certified
Accessibility: Some Criteria Met (P, EB, IB, PA)

Federally Qualified Health Center (FQHC)

Advocate Medical Group - Barrington - 27790 W Highway 22
27790 W Highway 22
Ste 32
Barrington, IL 60010

IL

Lake

Federally Qualified Health Center (FQHC)

Advocate Medical Group - Barrington - 27790 W Highway 22
Phone:(847) 381-8181
NPI:1699701383
Website: http://www.achn.net
Cultural Training Completed: No
Hours: [Mon, Tue, Wed, Thu, Fri] 08:00 AM - 05:00 PM
Accessibility: Details Pending (P, EB, IB, PA)

Internal Medicine (General Medical Care)

Farah, Behzad, MD+
Gender: Male
27401 W Highway 22
Ste 108
Barrington, IL 60010
Phone:(847) 382-5350
NPI:1689630915
Cultural Training Completed: No
Hours: [Mon, Tue, Wed, Thu, Fri] 08:00 AM - 05:00 PM
Other Language(s):English,Persian
Certification(s):Board Certified
Accessibility: Some Criteria Met (P, EB, IB, PA)

Gong, John H, MD+
Gender: Male
304 Fox Glen Ct

IL

Lake

Internal Medicine (General Medical Care)

Gong, John H, MD+
Barrington, IL 60010
Phone:(847) 462-1700
NPI:1962414623
Cultural Training Completed: Yes
Hours: [Mon, Tue, Wed, Thu, Fri] 08:00 AM - 05:00 PM
Other Language(s):English,Cantonese
Certification(s):Board Certified
Accessibility: Some Criteria Met (P, EB, IB, PA)

Kamholz, Katherine Nancy, MD+
Gender: Female
6000 Garlands Lane
Suite 180
Barrington, IL 60010
Phone:(847) 620-7185
NPI:1629062849
Cultural Training Completed: No
Hours: Mon 10:00 AM - 06:00 PM, [Tue, Thu] 08:00 AM - 05:00 PM, Wed 07:00 AM - 05:00 PM, Fri 07:00 AM - 04:00 PM, Sat 08:00 AM - 12:00 PM
Certification(s):Board Certified
Accessibility: Some Criteria Met (P, EB, IB, PA)

IL

Lake

Internal Medicine (General Medical Care)

Kamholz, Katherine Nancy, MD+
Gender: Female
6000 Garlands Ln
Ste 180
Barrington, IL 60010
Phone:(847) 620-7185
NPI:1629062849
Cultural Training Completed: No
Hours: [Mon, Tue, Wed, Thu, Fri] 08:00 AM - 05:00 PM
Certification(s):Board Certified
Accessibility: Some Criteria Met (P, EB, IB, PA)

Kaur, Deepkamal, MD+
Gender: Female
27750 W Highway 22
Ste 240
Barrington, IL 60010
Phone:(847) 381-5800
NPI:1538477435
Cultural Training Completed: No
Hours: [Mon, Tue, Wed, Thu, Fri] 08:00 AM - 05:00 PM
Other Language(s):Spanish,Hindi,Punjabi,Panjabi,Urdu,English
Certification(s):Board Certified
Accessibility: Some Criteria Met (P, EB, IB, PA)

IL

Lake

Internal Medicine (General Medical Care)

Leong, Seng M, MD+
Gender: Male
27750 W Highway 22
Ste 240
Barrington, IL 60010
Phone:(847) 381-5800
NPI:1487750790
Cultural Training Completed: No
Hours: [Mon, Tue, Wed, Thu, Fri] 08:00 AM - 05:00 PM
Other Language(s):Chinese
Certification(s):Board Certified
Accessibility: Some Criteria Met (P, EB, IB, PA)

Marian, Camelia E, MD+
Gender: Female
500 W Highway 22
Barrington, IL 60010
Phone:(847) 381-3000
NPI:1851451132
Cultural Training Completed: Yes
Hours: [Mon, Tue, Wed, Thu, Fri] 08:00 AM - 05:00 PM
Other Language(s):Romanian
Certification(s):Board Certified
Accessibility: Details Pending (P, EB, IB, PA)

Musa, Minhaj, MD+
Gender: Female

IL

Lake

Internal Medicine (General Medical Care)

Musa, Minhaj, MD+
27750 W Highway 22
Ste 240
Barrington, IL 60010
Phone:(847) 381-5800
NPI:1467863589
Cultural Training Completed: No
Hours: [Mon, Tue, Wed, Thu, Fri] 08:00 AM - 05:00 PM
Other Language(s):Urdu,Hindi,English,Punjabi
Certification(s):Board Certified
Accessibility: Some Criteria Met (P, EB, IB, PA)

Ostrowski, Arthur L, MD*
Gender: Male
800 Fox Glen Ct
Barrington, IL 60010
Phone:(847) 382-5850
NPI:1740257062
Cultural Training Completed: No
Hours: [Mon, Tue, Wed, Thu, Fri] 08:00 AM - 05:00 PM
After Hours Phone Number:(847) 382-5850
Other Language(s):Polish
Accessibility: Some Criteria Met (P, EB, IB, PA)

IL

Lake

Internal Medicine (General Medical Care)

Ravichandran, Abhirami, MD+
Gender: Female
500 W Highway 22
Barrington, IL 60010
Phone:(847) 381-3000
NPI:1942652409
Cultural Training Completed: No
Hours: [Mon, Tue, Wed, Thu, Fri] 08:00 AM - 05:00 PM, [Sat, Sun] 12:00 AM - 11:59 PM
Other Language(s):Tamil
Certification(s):Board Certified
Accessibility: Some Criteria Met (P, EB, IB, PA)

Reddy, Niraja N, MD+
Gender: Female
27750 W Highway 22
Ste 240
Barrington, IL 60010
Phone:(847) 381-5800
NPI:1346275724
Cultural Training Completed: No
Hours: [Mon, Tue, Wed, Thu, Fri] 08:00 AM - 05:00 PM
Other Language(s):Gujarati,Hindi
Certification(s):Board Certified
Accessibility: Some Criteria Met (P, EB, IB, PA)

IL

Lake

Internal Medicine (General Medical Care)

Tipparthy, Meghana R, MD+
Gender: Female
6000 Garlands Ln
Barrington, IL 60010
Phone:(847) 620-7185
NPI:1710337886
Cultural Training Completed: Yes
Hours: Mon 10:00 AM - 06:00 PM, [Tue, Thu] 08:00 AM - 05:00 PM, Wed 07:00 AM - 05:00 PM, Fri 07:00 AM - 04:00 PM, Sat 08:00 AM - 12:00 PM
Other Language(s):Telugu,Hindi,Tagalog
Certification(s):Board Certified
Accessibility: Some Criteria Met (P, EB, IB, PA)

Multi-Specialty Group

ASSOCIATES IN NEPHROLOGY, SC
27750 W Highway 22
Ste 105
Barrington, IL 60010
Phone:(847) 867-0049
NPI:1184694259
Website:
http://www.care.advocatehealth.com
Cultural Training Completed: Yes
Hours: [Mon, Tue, Wed, Thu, Fri] 09:00 AM - 05:00 PM

IL

Lake

Multi-Specialty Group

ASSOCIATES IN NEPHROLOGY, SC
Accessibility: Details Pending (P, EB, IB, PA)

Associates in Nephrology SC
27401 W State Route 22
Ste 106
Barrington, IL 60010
Phone:(847) 867-0049
NPI:1184694259
Website:
http://www.care.advocatehealth.com
Cultural Training Completed: No
Hours: [Mon, Tue, Wed, Thu, Fri] 08:00 AM - 05:00 PM
Accessibility: Some Criteria Met (P, EB, IB, PA)

Associates in Nephrology, SC
27401 W State Route 22
Ste 111
Barrington, IL 60010
Phone:(847) 867-0049
NPI:1184694259
Website:
http://www.care.advocatehealth.com
Cultural Training Completed: No
Hours: [Mon, Tue, Wed, Thu, Fri] 08:00 AM - 06:00 PM
Accessibility: Some Criteria Met (P, EB, IB, PA)

IL

Lake

Multi-Specialty Group

Cardiothoracic & Vascular Surgical Associates SC
27750 W Highway 22
Ste 100
Barrington, IL 60010
Phone:(847) 816-3000
NPI:1780679407
Website:
http://www.care.advocatehealth.com
Cultural Training Completed: No
Hours: [Mon, Tue, Wed, Thu, Fri] 08:00 AM - 05:00 PM
Other Language(s):Arabic,Spanish,Polish,Bengali,Urdu,Greek,German,English
Accessibility: Some Criteria Met (P, EB, IB, PA)

Cardiothoracic & Vascular Surgical Associates SC
27750 W Highway 22
Ste 110
Barrington, IL 60010
Phone:(847) 816-3000
NPI:1780679407
Website:
http://www.care.advocatehealth.com
Cultural Training Completed: No
Hours: [Mon, Tue, Wed, Thu, Fri] 08:00 AM - 05:00 PM

IL

Lake

Multi-Specialty Group

Cardiothoracic & Vascular Surgical Associates SC
Accessibility: Some Criteria Met (P, EB, IB, PA)

George N Atia MD SC
22285 N Pepper Rd
Ste 307
Barrington, IL 60010
Phone:(847) 382-7165
NPI:1730214271
Website:
http://www.icdlh.com/
Cultural Training Completed: No
Hours: [Mon, Tue, Wed, Thu, Fri] 08:00 AM - 05:00 PM
Accessibility: Some Criteria Met (P, EB, IB, PA)

Nephrology Associates of Northern Illinois, Ltd.
102 Fox Glen Ct
Ste B
Barrington, IL 60010
Phone:(847) 697-6464
NPI:1124069182
Website:
http://www.care.advocatehealth.com
Cultural Training Completed: No
Hours: [Mon, Tue, Wed, Thu, Fri] 08:00 AM - 05:00 PM
Accessibility: Details Pending (P, EB, IB, PA)

IL

Lake

Multi-Specialty Group

Northwest Oncology & Hematology
27750 W Highway 22
Ste G70
Barrington, IL 60010
Phone:(847) 577-0620
NPI:1225099427
Website:
https://www.northwestoncology.com/
Cultural Training Completed: No
Hours: [Mon, Tue, Wed, Thu, Fri] 08:00 AM - 05:00 PM
Accessibility: Some Criteria Met (P, EB, IB, PA)

PediaTrust Lake Shore Pediatrics Barrington
27750 W Highway 22
Ste 150
Barrington, IL 60010
Phone:(847) 381-6700
NPI:1982958013
Website:
https://pediatrust.com
Cultural Training Completed: No
Hours: [Mon, Tue, Wed, Thu, Fri] 08:00 AM - 05:00 PM
Accessibility: Details Pending (P, EB, IB, PA)

Regency Medical Center PC
22285 N Pepper Rd
Ste 302
Barrington, IL 60010
Phone:(847) 726-0774

IL

Lake

Multi-Specialty Group

Regency Medical Center PC
NPI:1972687481
Website:
http://regencymedicalcenter.net
Cultural Training Completed: No
Hours: [Mon, Tue, Wed, Thu, Fri] 08:00 AM - 05:00 PM, Sat 08:00 AM - 12:00 PM
Accessibility: Some Criteria Met (P, EB, IB, PA)

Shahid Ilahi MD SC
22285 N Pepper Rd
Ste 303
Barrington, IL 60010
Phone:(847) 842-0757
NPI:1629077086
Cultural Training Completed: No
Hours: [Mon, Tue, Wed, Thu, Fri] 08:00 AM - 05:00 PM
Other Language(s):English,Punjabi,Urdu
Accessibility: Some Criteria Met (P, EB, IB, PA)

The Illinois Center for Digestive and Liver Health
200 Fox Glen Ct
Barrington, IL 60010
Phone:(847) 382-7165
NPI:1730214271
Website:
http://www.icdlh.com/

IL

Lake

Multi-Specialty Group

The Illinois Center for Digestive and Liver Health
Cultural Training Completed: No
Hours: [Mon, Tue, Wed, Thu, Fri] 08:00 AM - 05:00 PM
Other Language(s):Spanish,Arabic,Persian,American Sign Language,English
Accessibility: Some Criteria Met (P, EB, IB, PA)

The illinois center for digestive and liver health
22285 N Pepper Rd
Ste 409
Barrington, IL 60010
Phone:(847) 382-7165
NPI:1730214271
Website:
http://www.icdlh.com/
Cultural Training Completed: No
Hours: [Mon, Tue, Wed, Thu, Fri] 08:30 AM - 05:00 PM
Accessibility: Some Criteria Met (P, EB, IB, PA)

Women's Health Specialists
21660 W Field Pkwy
Fl Third
Barrington, IL 60010
Phone:(847) 692-9234
NPI:1447200654

IL

Lake

Multi-Specialty Group

Women's Health Specialists
Website:
https://care.advocatehealth.com
Cultural Training Completed: No
Hours: [Mon, Tue, Wed, Thu, Fri] 08:00 AM - 05:00 PM
Accessibility: Some Criteria Met (P, EB, IB, PA)

Nurse Practitioner

Fejza, Shaseme, NP+
Gender: Female
27750 W Highway 22
Ste 150
Barrington, IL 60010
Phone:(847) 381-6700
NPI:1275216558
Cultural Training Completed: No
Hours: [Mon, Tue, Wed, Thu, Fri] 08:00 AM - 05:00 PM
Other Language(s):Albanian
Accessibility: Details Pending (P, EB, IB, PA)

Nurse Practitioner: Family

George, Juliet, NP+
Gender: Female
27750 W Highway 22
Ste 240
Barrington, IL 60010
Phone:(847) 381-5800
NPI:1770925141

IL

Lake

Nurse Practitioner: Family

George, Juliet, NP[+]
Cultural Training Completed: No
Hours: [Mon, Tue, Wed, Thu, Fri] 08:00 AM - 05:00 PM
Certification(s):Board Certified
Accessibility: Some Criteria Met (P, EB, IB, PA)

George, Juliet, NP[+]
Gender: Female
27750 W Highway 22
Barrington, IL 60010
Phone:(847) 381-5800
NPI:1770925141
Cultural Training Completed: No
Hours: [Mon, Tue, Wed, Thu, Fri] 08:00 AM - 05:00 PM
Certification(s):Board Certified
Accessibility: Some Criteria Met (P, EB, IB, PA)

Newren, Chelsea A, NP[*]
Gender: Female
120 N Northwest Hwy
Barrington, IL 60010
Phone:(847) 382-6579
NPI:1487298121
Cultural Training Completed: Yes
Hours: [Mon, Tue, Wed, Thu, Fri] 08:00 AM - 05:00 PM

IL

Lake

Nurse Practitioner: Family

Newren, Chelsea A, NP[*]
Accessibility: Some Criteria Met (P, EB, IB, PA)

Nurse Practitioner: Pediatrics (Babies, Children)

Fejza, Shaseme, NP[+]
Gender: Female
27750 W Highway 22
Ste 150
Barrington, IL 60010
Phone:(847) 381-6700
NPI:1275216558
Cultural Training Completed: No
Hours: [Mon, Tue, Wed, Thu, Fri] 08:00 AM - 05:00 PM
Other Language(s):Albanian
Accessibility: Details Pending (P, EB, IB, PA)

Pediatrics

Awad, Maria, MD[+]
Gender: Female
27750 W Highway 22
Ste 150
Barrington, IL 60010
Phone:(847) 381-6700
NPI:1255034708
Cultural Training Completed: No
Hours: [Mon, Tue, Wed, Thu, Fri] 08:00 AM - 05:00 PM

IL

Lake

Pediatrics

Awad, Maria, MD[+]
Accessibility: Some Criteria Met (P, EB, IB, PA)

Beckerman, John H, MD[*]
Gender: Male
27790 W Highway 22
Ste 7
Barrington, IL 60010
Phone:(847) 382-7337
NPI:1578556452
Cultural Training Completed: No
Hours: [Mon, Tue, Wed, Thu, Fri] 08:00 AM - 05:00 PM
Certification(s):Board Certified
Accessibility: Some Criteria Met (P, EB, IB, PA)

Camarda Voight, Maria L, MD[*]
Gender: Female
27401 W Highway 22
Ste 103
Barrington, IL 60010
Phone:(847) 382-8900
NPI:1467557686
Cultural Training Completed: No
Hours: [Mon, Tue, Wed, Thu, Fri] 08:00 AM - 05:00 PM
Other Language(s):Italian
Certification(s):Board Certified

IL

Lake

Pediatrics

Camarda Voight, Maria L, MD[*]
Accessibility: Some Criteria Met (P, EB, IB, PA)

Chitwood, Rick A, DO[#]
Gender: Male
500 W Highway 22
Barrington, IL 60010
Phone:(847) 381-3000
NPI:1609977305
Cultural Training Completed: No
Hours: [Mon, Tue, Wed, Thu, Fri] 08:00 AM - 05:00 PM
After Hours Phone Number:(847) 381-3000
Certification(s):Board Certified
Accessibility: Some Criteria Met (P, EB, IB, PA)

Cholst, Rebecca C, MD[+]
Gender: Female
27750 W Highway 22
Ste 150
Barrington, IL 60010
Phone:(847) 381-2428
NPI:1316479421
Cultural Training Completed: No
Hours: [Mon, Tue, Wed, Thu, Fri] 08:00 AM - 05:00 PM
Certification(s):Board Certified

IL

Lake

Pediatrics

Cholst, Rebecca C, MD+
Accessibility: Some Criteria Met (P, EB, IB, PA)

Colen, Darryl H., DO+
Gender: Male
27750 W Highway 22
Ste 150
Barrington, IL 60010
Phone:(847) 381-6700
NPI:1437136876
Cultural Training Completed: No
Hours: [Mon, Tue, Wed, Thu, Fri] 08:00 AM - 05:00 PM
Certification(s):Board Certified
Accessibility: Some Criteria Met (P, EB, IB, PA)

Considine, Colleen Caven, MD+
Gender: Female
5057 Shoreline Rd
Barrington, IL 60010
Phone:(847) 381-5005
NPI:1861842353
Cultural Training Completed: No
Hours: [Mon, Tue, Wed, Thu, Fri] 08:00 AM - 05:00 PM
Other Language(s):Spanish,Urdu
Certification(s):Board Certified

IL

Lake

Pediatrics

Considine, Colleen Caven, MD+
Accessibility: Some Criteria Met (P, EB, IB, PA)

Eisenberg, Julie Amy, MD*
Gender: Female
27750 West Highway 22
Suite 1050
Barrington, IL 60010
Phone:(847) 381-2428
NPI:1568824068
Cultural Training Completed: No
Hours: [Mon, Tue, Wed, Thu, Fri] 08:00 AM - 05:00 PM
Other Language(s):Spanish,English
Certification(s):Board Certified
Accessibility: Details Pending (P, EB, IB, PA)

Eisenberg, Julie Amy, MD+
Gender: Female
27750 W Highway 22
Ste 1050
Barrington, IL 60010
Phone:(847) 381-2428
NPI:1568824068
Cultural Training Completed: No
Hours: [Mon, Tue, Wed, Thu, Fri] 08:00 AM - 05:00 PM

IL

Lake

Pediatrics

Eisenberg, Julie Amy, MD+
Other Language(s):Spanish,English
Certification(s):Board Certified
Accessibility: Some Criteria Met (P, EB, IB, PA)

Lake Shore Pediatrics-Pediatrust
27750 W Highway 22
Ste 1050
Barrington, IL 60010
Phone:(847) 381-2428
NPI:1982958013
Website: https://pediatrust.com
Cultural Training Completed: No
Hours: [Mon, Tue, Wed, Thu, Fri] 08:00 AM - 05:00 PM
Accessibility: Some Criteria Met (P, EB, IB, PA)

PediaTrust LLC
27750 West Highway 22
Suite 1050
Barrington, IL 60010
Phone:(847) 381-2428
NPI:1982958013
Website: https://pediatrust.com
Cultural Training Completed: No
Hours: [Mon, Tue, Wed, Thu, Fri] 08:00 AM - 05:00 PM

IL

Lake

Pediatrics

PediaTrust LLC
Accessibility: Details Pending (P, EB, IB, PA)

Eisenberg, Julie Amy, MD+
Gender: Female
27750 W Highway 22
Ste 150
Barrington, IL 60010
Phone:(847) 381-2428
NPI:1568824068
Cultural Training Completed: No
Hours: [Mon, Tue, Wed, Thu, Fri] 08:00 AM - 05:00 PM
Other Language(s):Spanish,English
Certification(s):Board Certified
Accessibility: Some Criteria Met (P, EB, IB, PA)

Ghosh, Rilina, MD+
Gender: Female
27750 W Highway 22
Ste 150
Barrington, IL 60010
Phone:(847) 381-2428
NPI:1932199718
Cultural Training Completed: No
Hours: [Mon, Tue, Wed, Thu, Fri] 08:00 AM - 05:00 PM
Certification(s):Board Certified

IL

Lake

Pediatrics

Ghosh, Rilina, MD+
Accessibility: Some Criteria Met (P, EB, IB, PA)

Goodell, Melanie E, MD+
Gender: Female
27750 W Highway 22
Ste 150
Barrington, IL 60010
Phone:(847) 381-2428
NPI:1144215146
Cultural Training Completed: No
Hours: [Mon, Tue, Wed, Thu, Fri] 08:00 AM - 05:00 PM
Certification(s):Board Certified
Accessibility: Some Criteria Met (P, EB, IB, PA)

Gulson, Deborah Gail, MD+
Gender: Female
27750 W Highway 22
Ste 150
Barrington, IL 60010
Phone:(847) 381-2428
NPI:1952396962
Cultural Training Completed: No
Hours: [Mon, Tue, Wed, Thu, Fri] 08:00 AM - 05:00 PM
Certification(s):Board Certified
Accessibility: Some Criteria Met (P, EB, IB, PA)

IL

Lake

Pediatrics

Kaufman, Jonathan M, MD+
Gender: Male
27750 W Highway 22
Ste 150
Barrington, IL 60010
Phone:(847) 381-6700
NPI:1801851753
Cultural Training Completed: No
Hours: [Mon, Tue, Wed, Thu, Fri] 08:00 AM - 05:00 PM
Certification(s):Board Certified
Accessibility: Some Criteria Met (P, EB, IB, PA)

Maceachern, Stephanie, DO+
Gender: Female
27750 West Highway 22
Suite 1050
Barrington, IL 60010
Phone:(847) 381-2428
NPI:1952988420
Cultural Training Completed: No
Hours: [Mon, Tue, Wed, Thu, Fri] 08:00 AM - 05:00 PM
Accessibility: Details Pending (P, EB, IB, PA)

Maceachern, Stephanie, DO+
Gender: Female
27750 W Highway 22
Ste 1050
Barrington, IL 60010

IL

Lake

Pediatrics

Maceachern, Stephanie, DO+
Phone:(847) 381-2428
NPI:1952988420
Cultural Training Completed: No
Hours: [Mon, Tue, Wed, Thu, Fri] 08:00 AM - 05:00 PM
Accessibility: Some Criteria Met (P, EB, IB, PA)

Maceachern, Stephanie, DO+
Gender: Female
27750 W Highway 22
Ste 150
Barrington, IL 60010
Phone:(847) 381-2428
NPI:1952988420
Cultural Training Completed: No
Hours: [Mon, Tue, Wed, Thu, Fri] 08:00 AM - 05:00 PM
Accessibility: Some Criteria Met (P, EB, IB, PA)

Mannion, June J, MD+
Gender: Female
27401 W Highway 22
Ste 103
Barrington, IL 60010
Phone:(847) 382-8900
NPI:1437254638
Cultural Training Completed: No
Hours: [Mon, Tue, Wed, Thu, Fri] 08:00 AM - 05:00 PM

IL

Lake

Pediatrics

Mannion, June J, MD+
Certification(s):Board Certified
Accessibility: Some Criteria Met (P, EB, IB, PA)

Michaels, Elizabeth, DO+
Gender: Female
27750 W Highway 22
Ste 150
Barrington, IL 60010
Phone:(847) 381-2428
NPI:1811930621
Cultural Training Completed: No
Hours: [Mon, Tue, Wed, Thu, Fri] 08:00 AM - 05:00 PM
Certification(s):Board Certified
Accessibility: Some Criteria Met (P, EB, IB, PA)

Minster, Riley M, MD+
Gender: Male
27750 W Highway 22
Ste 150
Barrington, IL 60010
Phone:(847) 381-2428
NPI:1376533166
Cultural Training Completed: No
Hours: [Mon, Tue, Wed, Thu, Fri] 08:00 AM - 05:00 PM
Certification(s):Board Certified
Accessibility: Some Criteria Met (P, EB, IB, PA)

IL

Lake

Pediatrics

O'Donnell, Scott Michael, MD*
Gender: Male
27401 W Highway 22
Ste 103
Barrington, IL 60010
Phone:(847) 382-8900
NPI:1205058799
Cultural Training Completed: No
Hours: [Mon, Tue, Wed, Thu, Fri] 08:00 AM - 05:00 PM
Certification(s):Board Certified
Accessibility: Some Criteria Met (P, EB, IB, PA)

Riekena, Kelsey Morgan, MSN+
Gender: Female
27750 W Highway 22
Ste 150
Barrington, IL 60010
Phone:(847) 381-6700
NPI:1679285183
Cultural Training Completed: Yes
Hours: [Mon, Tue, Wed, Thu, Fri] 08:00 AM - 05:00 PM
Accessibility: Some Criteria Met (P, EB, IB, PA)

Sommerfeld, Barry A, MD+
Gender: Male
27401 W Highway 22
Ste 103
Barrington, IL 60010
Phone:(847) 382-8900

IL

Lake

Pediatrics

Sommerfeld, Barry A, MD+
NPI:1962507178
Cultural Training Completed: No
Hours: [Mon, Tue, Wed, Thu, Fri] 08:00 AM - 05:00 PM
Certification(s):Board Certified
Accessibility: Some Criteria Met (P, EB, IB, PA)

Stefani, Margaret B, DO+
Gender: Female
27750 W Highway 22
Ste 150
Barrington, IL 60010
Phone:(847) 381-6700
NPI:1134382468
Cultural Training Completed: No
Hours: [Mon, Tue, Wed, Thu, Fri] 08:00 AM - 05:00 PM
Certification(s):Board Certified
Accessibility: Some Criteria Met (P, EB, IB, PA)

Physician Assistant

Schurder, Bailey Kaitlin, PA+
Gender: Female
400 Fox Glen Ct
Barrington, IL 60010
Phone:(847) 382-9150
NPI:1063923134
Cultural Training Completed: No

IL

Lake

Physician Assistant

Schurder, Bailey Kaitlin, PA+
Hours: [Mon, Tue, Wed, Thu, Fri] 08:00 AM - 05:00 PM
Certification(s):Board Certified
Accessibility: Details Pending (P, EB, IB, PA)

Sharma, Jaina, PA+
Gender: Female
27750 W Highway 22
Ste 240
Barrington, IL 60010
Phone:(847) 381-5800
NPI:1881314615
Cultural Training Completed: No
Hours: [Mon, Tue, Wed, Thu, Fri] 08:00 AM - 05:00 PM
Other Language(s):Hindi,Sindhi
Accessibility: Some Criteria Met (P, EB, IB, PA)

Sheldon, Mikan E, PA+
Gender: Female
400 Fox Glen Ct
Barrington, IL 60010
Phone:(847) 382-9150
NPI:1043208515
Cultural Training Completed: No
Hours: [Mon, Tue, Wed, Thu, Fri] 08:00 AM - 05:00 PM
Certification(s):Board Certified

IL

Lake

Physician Assistant

Sheldon, Mikan E, PA+
Accessibility: Details Pending (P, EB, IB, PA)

Single Specialty Group

Behzad Farah MD
27401 W Highway 22
Ste 108
Barrington, IL 60010
Phone:(847) 382-5350
NPI:1619149820
Website: https://care.advocatehealth.com
Cultural Training Completed: No
Hours: [Mon, Tue, Wed, Thu, Fri] 08:00 AM - 05:00 PM
Other Language(s):Bulgarian, English
Accessibility: Some Criteria Met (P, EB, IB, PA)

Children & Teens Medical Center, Ltd.
27401 W Highway 22
Ste 103
Barrington, IL 60010
Phone:(847) 382-8900
NPI:1033220777
Website: https://childrenandteens.com/
Cultural Training Completed: No
Hours: [Mon, Tue, Wed, Thu, Fri] 08:00 AM - 05:00 PM

IL

Lake

Single Specialty Group

Children & Teens Medical Center, Ltd.
Accessibility: Some Criteria Met (P, EB, IB, PA)

Nephrology Associates of Northern Illinois, Ltd
28160 W Northwest Hwy
Ste 405
Barrington, IL 60010
Phone:(815) 301-1001
NPI:1134319924
Cultural Training Completed: No
Hours: [Mon, Tue, Wed, Thu, Fri] 08:00 AM - 05:00 PM
Accessibility: Details Pending (P, EB, IB, PA)

Pinnacle Dermatology, SC
738 W Northwest Hwy
Barrington, IL 60010
Phone:(847) 382-5111
NPI:1861930984
Website: http://www.pinnacleskin.com
Cultural Training Completed: Yes
Hours: [Mon, Tue, Wed, Thu, Fri] 08:00 AM - 05:00 PM
Other Language(s):English
Accessibility: Some Criteria Met (P, EB, IB, PA)

IL

Lake

Single Specialty Group

The Elgin Clinic LTD
102 Fox Glen Ct
Barrington, IL 60010
Phone:(847) 531-5911
NPI:1134319924
Cultural Training Completed: No
Hours: [Mon, Tue, Wed, Thu, Fri] 08:00 AM - 05:00 PM
Accessibility: Details Pending (P, EB, IB, PA)

Buffalo Grove

Family Medicine

Babuji, Angeline A, DO#
Gender: Female
15 S McHenry Rd
Buffalo Grove, IL 60089
Phone:(847) 520-9424
NPI:1598262594
Cultural Training Completed: No
Hours: [Mon, Tue, Wed, Thu, Fri] 08:00 AM - 05:00 PM
Other Language(s):Malayalam,Spanish
Accessibility: Some Criteria Met (P, EB, IB, PA)

Chatham, Heidi E, MD+
Gender: Female
15 S McHenry Rd
Buffalo Grove, IL 60089

IL

Lake

Family Medicine

Chatham, Heidi E, MD+
Phone:(847) 459-6100
NPI:1659509834
Cultural Training Completed: No
Hours: [Mon, Tue, Wed, Thu, Fri] 07:00 AM - 10:00 PM, [Sat, Sun] 08:00 AM - 06:00 PM
Certification(s):Board Certified
Accessibility: Some Criteria Met (P, EB, IB, PA)

Chatham, Heidi E, MD+
Gender: Female
15 S McHenry Rd
Fl 2
Buffalo Grove, IL 60089
Phone:(847) 618-0351
NPI:1659509834
Cultural Training Completed: No
Hours: [Mon, Tue, Wed, Thu, Fri] 08:00 AM - 05:00 PM
Certification(s):Board Certified
Accessibility: Some Criteria Met (P, EB, IB, PA)

Chen, Hong, MD*
Gender: Female
650 W Lake Cook Rd
Buffalo Grove, IL 60089
Phone:(224) 364-2273
NPI:1053587964

IL

Lake

Family Medicine

Chen, Hong, MD*
Cultural Training Completed: Yes
Hours: [Mon, Tue, Wed, Thu, Fri] 08:00 AM - 05:00 PM
Other Language(s):Chinese,Mandarin
Certification(s):Board Certified
Accessibility: Some Criteria Met (P, EB, IB, PA)

Daab, Caitlin, DO#
Gender: Female
15 S McHenry Rd
Buffalo Grove, IL 60089
Phone:(847) 459-6100
NPI:1326781394
Cultural Training Completed: No
Hours: [Mon, Tue, Wed, Thu, Fri] 07:00 AM - 10:00 PM, [Sat, Sun] 08:00 AM - 06:00 PM
Accessibility: Some Criteria Met (P, EB, IB, PA)

Daab, Caitlin, DO#
Gender: Female
15 S McHenry Rd
Fl 2
Buffalo Grove, IL 60089
Phone:(847) 618-0351
NPI:1326781394
Cultural Training Completed: No

IL

Lake

Family Medicine

Daab, Caitlin, DO#
Hours: [Mon, Tue, Wed, Thu, Fri] 08:00 AM - 05:00 PM
Accessibility: Some Criteria Met (P, EB, IB, PA)

Harag, Irina K., MD*
Gender: Female
150 W Half Day Rd
Ste 101
Buffalo Grove, IL
60089
Phone:(847) 821-1070
NPI:1851393334
Cultural Training Completed: Yes
Hours: [Mon, Tue, Wed, Thu, Fri] 08:00 AM - 05:00 PM, Sat 09:00 AM - 01:00 PM
Other Language(s):English,Russian
Certification(s):Board Certified
Accessibility: Some Criteria Met (P, EB, IB, PA)

Hines, Patrick J, DO*
Gender: Male
600 W Lake Cook Rd
Ste 160
Buffalo Grove, IL
60089
Phone:(847) 632-1880
NPI:1023549821
Cultural Training Completed: No

IL

Lake

Family Medicine

Hines, Patrick J, DO*
Hours: [Mon, Tue, Wed, Thu, Fri] 08:00 AM - 05:00 PM
Certification(s):Board Certified
Accessibility: Some Criteria Met (P, EB, IB, PA)

Melnick, Michael P, MD+
Gender: Male
650 W Lake Cook Rd
Buffalo Grove, IL
60089
Phone:(847) 723-4088
NPI:1457389371
Cultural Training Completed: No
Hours: [Mon, Tue, Wed, Thu, Fri] 08:00 AM - 05:00 PM
Certification(s):Board Certified
Accessibility: Some Criteria Met (P, EB, IB, PA)

Merlotti, Lindsay, MD#
Gender: Female
15 S McHenry Rd
Buffalo Grove, IL
60089
Phone:(847) 459-6100
NPI:1083364632
Cultural Training Completed: No
Hours: [Mon, Tue, Wed, Thu, Fri] 07:00 AM - 10:00 PM, [Sat, Sun] 08:00 AM - 06:00 PM

IL

Lake

Family Medicine

Merlotti, Lindsay, MD#
Accessibility: Some Criteria Met (P, EB, IB, PA)

Merlotti, Lindsay, MD#
Gender: Female
15 S McHenry Rd
Fl 2
Buffalo Grove, IL
60089
Phone:(847) 618-0351
NPI:1083364632
Cultural Training Completed: No
Hours: [Mon, Tue, Wed, Thu, Fri] 08:00 AM - 05:00 PM
Accessibility: Some Criteria Met (P, EB, IB, PA)

Nani, Peter John, MD+
Gender: Male
15 S McHenry Rd
Buffalo Grove, IL
60089
Phone:(847) 618-0351
NPI:1437688579
Cultural Training Completed: No
Hours: [Mon, Tue, Wed, Thu, Fri] 08:00 AM - 05:00 PM
Certification(s):Board Certified
Accessibility: Some Criteria Met (P, EB, IB, PA)

Nani, Peter John, MD+
Gender: Male

IL

Lake

Family Medicine

Nani, Peter John, MD+
15 S McHenry Rd
Fl 2
Buffalo Grove, IL
60089
Phone:(847) 618-0351
NPI:1437688579
Cultural Training Completed: No
Hours: [Mon, Tue, Wed, Thu, Fri] 08:00 AM - 05:00 PM
Certification(s):Board Certified
Accessibility: Some Criteria Met (P, EB, IB, PA)

Shaikh, Roha, MD+
Gender: Female
650 W Lake Cook Rd
Buffalo Grove, IL
60089
Phone:(847) 723-4088
NPI:1952939654
Cultural Training Completed: No
Hours: [Mon, Tue, Wed, Thu, Fri] 08:00 AM - 05:00 PM
Other Language(s):Urdu,Hindi
Certification(s):Board Certified
Accessibility: Some Criteria Met (P, EB, IB, PA)

Federally Qualified Health Center (FQHC)

Alexian Brothers Medical Group
600 W Lake Cook Rd

IL

Lake

Federally Qualified Health Center (FQHC)

Alexian Brothers Medical Group
Ste 120
Buffalo Grove, IL 60089
Phone:(847) 808-8884
NPI:1699701383
Website: http://www.achn.net
Cultural Training Completed: No
Hours: [Mon, Tue, Wed, Thu, Fri] 08:00 AM - 05:00 PM
Accessibility: Details Pending (P, EB, IB, PA)

Alexian Brothers Medical Group
600 W Lake Cook Rd
Buffalo Grove, IL 60089
Phone:(847) 808-8884
NPI:1699701383
Website: http://www.achn.net
Cultural Training Completed: No
Hours: [Mon, Tue, Wed, Thu, Fri] 08:00 AM - 05:00 PM
Accessibility: Details Pending (P, EB, IB, PA)

Allergy and Asthma Associates, Ltd
150 W Half Day Rd
Ste 200
Buffalo Grove, IL 60089

IL

Lake

Federally Qualified Health Center (FQHC)

Allergy and Asthma Associates, Ltd
Phone:(847) 793-0777
NPI:1285663328
Website: https://www.lakecountyil.gov/
Cultural Training Completed: No
Hours: [Mon, Tue, Wed, Thu, Fri] 08:00 AM - 05:00 PM
Accessibility: Some Criteria Met (P, EB, IB, PA)

Internal Medicine (General Medical Care)

Charman, David S, MD*
Gender: Male
600 W Lake Cook Rd
Ste 160
Buffalo Grove, IL 60089
Phone:(847) 632-1880
NPI:1346228954
Cultural Training Completed: Yes
Hours: [Mon, Tue, Wed, Thu, Fri] 08:00 AM - 05:00 PM
Certification(s):Board Certified
Accessibility: Some Criteria Met (P, EB, IB, PA)

Charman, Mark J, MD*
Gender: Male
600 W Lake Cook Rd

IL

Lake

Internal Medicine (General Medical Care)

Charman, Mark J, MD*
Ste 160
Buffalo Grove, IL 60089
Phone:(847) 632-1880
NPI:1033197637
Cultural Training Completed: Yes
Hours: [Mon, Tue, Wed, Thu, Fri] 08:00 AM - 05:00 PM
Certification(s):Board Certified
Accessibility: Some Criteria Met (P, EB, IB, PA)

Deka, Khrystyna, MD+
Gender: Female
650 W Lake Cook Rd
Buffalo Grove, IL 60089
Phone:(847) 723-4088
NPI:1053051110
Cultural Training Completed: No
Hours: [Mon, Tue, Wed, Thu, Fri] 08:00 AM - 05:00 PM
Other Language(s):Ukrainian
Accessibility: Some Criteria Met (P, EB, IB, PA)

Ferber, Stuart S, MD*
Gender: Male
15 S McHenry Rd
Buffalo Grove, IL 60089
Phone:(847) 618-0351

IL

Lake

Internal Medicine (General Medical Care)

Ferber, Stuart S, MD*
NPI:1952389413
Cultural Training Completed: Yes
Hours: [Mon, Tue, Wed, Thu, Fri] 08:00 AM - 05:00 PM
Other Language(s):English
Certification(s):Board Certified
Accessibility: Some Criteria Met (P, EB, IB, PA)

Ferber, Stuart S, MD*
Gender: Male
15 S McHenry Rd
Fl 2
Buffalo Grove, IL 60089
Phone:(847) 618-0351
NPI:1952389413
Cultural Training Completed: Yes
Hours: [Mon, Tue, Wed, Thu, Fri] 08:00 AM - 05:00 PM
Other Language(s):English
Certification(s):Board Certified
Accessibility: Some Criteria Met (P, EB, IB, PA)

Fruhbauer, Margaret H, DO+
Gender: Female
15 S McHenry Rd
Buffalo Grove, IL 60089

IL

Lake

Internal Medicine (General Medical Care)

Fruhbauer, Margaret H, DO+
Phone:(847) 618-0351
NPI:1851557102
Cultural Training Completed: No
Hours: [Mon, Tue, Wed, Thu, Fri] 08:00 AM - 05:00 PM
Other Language(s):Spanish
Certification(s):Board Certified
Accessibility: Some Criteria Met (P, EB, IB, PA)

Fruhbauer, Margaret H, DO+
Gender: Female
15 S McHenry Rd
Fl 2
Buffalo Grove, IL 60089
Phone:(847) 618-0351
NPI:1851557102
Cultural Training Completed: No
Hours: [Mon, Tue, Wed, Thu, Fri] 08:00 AM - 05:00 PM
Other Language(s):Spanish
Certification(s):Board Certified
Accessibility: Some Criteria Met (P, EB, IB, PA)

Goldvekht, Irina C, DO+
Gender: Female

IL

Lake

Internal Medicine (General Medical Care)

Goldvekht, Irina C, DO+
15 S McHenry Rd
Buffalo Grove, IL 60089
Phone:(847) 459-6100
NPI:1154309755
Cultural Training Completed: Yes
Hours: [Mon, Tue, Wed, Thu, Fri] 07:00 AM - 10:00 PM, [Sat, Sun] 08:00 AM - 06:00 PM
Other Language(s):Russian
Certification(s):Board Certified
Accessibility: Some Criteria Met (P, EB, IB, PA)

Goldvekht, Irina C, DO+
Gender: Female
15 S McHenry Rd
Fl 2
Buffalo Grove, IL 60089
Phone:(847) 618-0351
NPI:1154309755
Cultural Training Completed: Yes
Hours: [Mon, Tue, Wed, Thu, Fri] 08:00 AM - 05:00 PM
Other Language(s):Russian
Certification(s):Board Certified

IL

Lake

Internal Medicine (General Medical Care)

Goldvekht, Irina C, DO+
Accessibility: Some Criteria Met (P, EB, IB, PA)

Kupriyenko, Lidiya, MD+
Gender: Female
650 W Lake Cook Rd
Buffalo Grove, IL 60089
Phone:(847) 723-4088
NPI:1942487772
Cultural Training Completed: No
Hours: [Mon, Tue, Wed, Thu, Fri] 08:00 AM - 05:00 PM
Other Language(s):Russian,Ukrainian
Certification(s):Board Certified
Accessibility: Some Criteria Met (P, EB, IB, PA)

Lee, Juwon, DO#
Gender: Female
15 S McHenry Rd
Fl 4
Buffalo Grove, IL 60089
Phone:(847) 520-9424
NPI:1447991930
Cultural Training Completed: No
Hours: [Mon, Tue, Wed, Thu, Fri] 08:00 AM - 05:00 PM

IL

Lake

Internal Medicine (General Medical Care)

Lee, Juwon, DO#
Other Language(s):Korean
Accessibility: Some Criteria Met (P, EB, IB, PA)

Lee, Juwon, DO#
Gender: Female
15 S McHenry Rd
Buffalo Grove, IL 60089
Phone:(847) 520-9424
NPI:1447991930
Cultural Training Completed: No
Hours: [Mon, Tue, Wed, Thu, Fri] 08:00 AM - 05:00 PM
Other Language(s):Korean
Accessibility: Some Criteria Met (P, EB, IB, PA)

Nelson, Susan E, MD*
Gender: Female
15 S McHenry Rd
Buffalo Grove, IL 60089
Phone:(847) 459-6100
NPI:1144208612
Cultural Training Completed: Yes
Hours: [Mon, Tue, Wed, Thu, Fri] 07:00 AM - 10:00 PM, [Sat, Sun] 08:00 AM - 06:00 PM
Other Language(s):English
Certification(s):Board Certified

IL

Lake

Internal Medicine (General Medical Care)

Nelson, Susan E, MD*
Accessibility: Some Criteria Met (P, EB, IB, PA)

Nelson, Susan E, MD*
Gender: Female
15 S McHenry Rd
Fl 2
Buffalo Grove, IL
60089
Phone:(847) 618-0351
NPI:1144208612
Cultural Training Completed: Yes
Hours: [Mon, Tue, Wed, Thu, Fri] 08:00 AM - 05:00 PM
Other Language(s):English
Certification(s):Board Certified
Accessibility: Some Criteria Met (P, EB, IB, PA)

Oh, John J, MD+
Gender: Male
150 W Half Day Rd
Ste 206
Buffalo Grove, IL
60089
Phone:(847) 375-8282
NPI:1992730725
Cultural Training Completed: Yes
Hours: [Mon, Tue, Wed, Thu, Fri] 08:00 AM - 05:00 PM
Other Language(s):Korean

IL

Lake

Internal Medicine (General Medical Care)

Oh, John J, MD+
Certification(s):Board Certified
Accessibility: Some Criteria Met (P, EB, IB, PA)

Unger, Michael J J, MD+
Gender: Male
650 W Lake Cook Rd
Buffalo Grove, IL
60089
Phone:(847) 459-1160
NPI:1518945484
Cultural Training Completed: No
Hours: [Mon, Tue, Wed, Thu, Fri] 08:00 AM - 05:00 PM, Sat 08:00 AM - 12:00 PM
Certification(s):Board Certified
Accessibility: Some Criteria Met (P, EB, IB, PA)

Virasch, Lena, DO+
Gender: Female
15 S McHenry Rd
Buffalo Grove, IL
60089
Phone:(847) 618-0351
NPI:1780094714
Cultural Training Completed: No
Hours: [Mon, Tue, Wed, Thu, Fri] 08:00 AM - 05:00 PM
Certification(s):Board Certified

IL

Lake

Internal Medicine (General Medical Care)

Virasch, Lena, DO+
Accessibility: Some Criteria Met (P, EB, IB, PA)

Virasch, Lena, DO+
Gender: Female
15 S McHenry Rd
Fl 2
Buffalo Grove, IL
60089
Phone:(847) 618-0351
NPI:1780094714
Cultural Training Completed: No
Hours: [Mon, Tue, Wed, Thu, Fri] 08:00 AM - 05:00 PM
Certification(s):Board Certified
Accessibility: Some Criteria Met (P, EB, IB, PA)

Vrasich, Chuck Richard, MD+
Gender: Male
15 S McHenry Rd
Buffalo Grove, IL
60089
Phone:(847) 459-6100
NPI:1114214111
Cultural Training Completed: No
Hours: [Mon, Tue, Wed, Thu, Fri] 07:00 AM - 10:00 PM, [Sat, Sun] 08:00 AM - 06:00 PM
Other Language(s):English
Certification(s):Board Certified

IL

Lake

Internal Medicine (General Medical Care)

Vrasich, Chuck Richard, MD+
Accessibility: Some Criteria Met (P, EB, IB, PA)

Vrasich, Chuck Richard, MD+
Gender: Male
15 S McHenry Rd
Fl 2
Buffalo Grove, IL
60089
Phone:(847) 618-0351
NPI:1114214111
Cultural Training Completed: No
Hours: [Mon, Tue, Wed, Thu, Fri] 08:00 AM - 05:00 PM
Other Language(s):English
Certification(s):Board Certified
Accessibility: Some Criteria Met (P, EB, IB, PA)

Multi-Specialty Group

Endeavor Health Medical Group
15 S McHenry Rd
Fl 4
Buffalo Grove, IL
60089
Phone:(847) 570-1440
NPI:1497701882
Website: http://www.northshore.org
Cultural Training Completed: No

IL

Lake

Multi-Specialty Group

Endeavor Health Medical Group
Hours: [Mon, Tue, Wed, Thu, Fri] 08:00 AM - 05:00 PM
Accessibility: Some Criteria Met (P, EB, IB, PA)

Endeavor Health Medical Group
15 S McHenry Rd
Buffalo Grove, IL 60089
Phone:(847) 618-0351
NPI:1497701882
Website: http://www.northshore.org
Cultural Training Completed: No
Hours: [Mon, Tue, Wed, Thu, Fri] 08:00 AM - 05:00 PM
Accessibility: Some Criteria Met (P, EB, IB, PA)

Endeavor Health Medical Group
15 S McHenry Rd
Fl 3
Buffalo Grove, IL 60089
Phone:(847) 618-9550
NPI:1497701882
Website: http://www.northshore.org
Cultural Training Completed: No

IL

Lake

Multi-Specialty Group

Endeavor Health Medical Group
Hours: [Mon, Tue, Wed, Thu, Fri] 08:00 AM - 05:00 PM
Accessibility: Some Criteria Met (P, EB, IB, PA)

Endeavor Health Medical Group
650 W Lake Cook Rd
Buffalo Grove, IL 60089
Phone:(224) 364-2273
NPI:1497701882
Website: https://www.fmsmed.com/
Cultural Training Completed: No
Hours: [Mon, Tue, Wed, Thu, Fri] 08:00 AM - 05:00 PM
Accessibility: Some Criteria Met (P, EB, IB, PA)

Irina K Harag Md Ltd
150 W Half Day Rd
Ste 101
Buffalo Grove, IL 60089
Phone:(847) 821-1070
NPI:1225158322
Website: https://www.doctorforlife.org/
Cultural Training Completed: No
Hours: [Mon, Tue, Wed, Thu, Fri] 08:00 AM -

IL

Lake

Multi-Specialty Group

Irina K Harag Md Ltd
05:00 PM, Sat 09:00 AM - 01:00 PM
Other Language(s):English,Russian,Polish
Accessibility: Some Criteria Met (P, EB, IB, PA)

Midwest Center for Women's Healthcare Ltd - POG
282 McHenry Rd
Buffalo Grove, IL 60089
Phone:(847) 318-9350
NPI:1447200654
Website: https://care.advocatehealth.com
Cultural Training Completed: No
Hours: [Mon, Tue, Wed, Thu, Fri] 08:00 AM - 05:00 PM
Accessibility: Some Criteria Met (P, EB, IB, PA)

Nani Buffalo Grove
15 S McHenry Rd
Fl 2
Buffalo Grove, IL 60089
Phone:(847) 439-8780
NPI:1124069182
Website: http://www.care.advocatehealth.com
Cultural Training Completed: No

IL

Lake

Multi-Specialty Group

Nani Buffalo Grove
Hours: [Mon, Tue, Wed, Thu, Fri] 08:00 AM - 05:00 PM
Accessibility: Some Criteria Met (P, EB, IB, PA)

Nephrology Associates of Northern Illinois Ltd
1450 Busch Pkwy
3
Buffalo Grove, IL 60089
Phone:(847) 439-8780
NPI:1124069182
Website: http://www.care.advocatehealth.com
Cultural Training Completed: No
Hours: [Mon, Tue, Wed, Thu, Fri] 08:00 AM - 05:00 PM
Accessibility: Some Criteria Met (P, EB, IB, PA)

Nephrology Associates of Northern Illinois, Ltd.
1450 Bush Pkwy
3rd Fl
Buffalo Grove, IL 60089
Phone:(847) 439-8780
NPI:1124069182
Website: http://www.care.advocatehealth.com
Cultural Training Completed: No

IL

Lake

Multi-Specialty Group

Nephrology Associates of Northern Illinois, Ltd.
Hours: [Mon, Tue, Wed, Thu, Fri] 08:00 AM - 05:00 PM
Accessibility: Details Pending (P, EB, IB, PA)

Nephrology Associates of Northern Illinois, Ltd.
15 S McHenry Rd
Buffalo Grove, IL 60089
Phone:(847) 439-8780
NPI:1124069182
Website: http://www.care.advocatehealth.com
Cultural Training Completed: No
Hours: [Mon, Tue, Wed, Thu, Fri] 08:00 AM - 05:00 PM
Accessibility: Some Criteria Met (P, EB, IB, PA)

Nephrology Associates of Northern Illinois, Ltd.
1450 Busch Pkwy PMB 3
Buffalo Grove, IL 60089
Phone:(847) 439-8940
NPI:1124069182
Website: http://www.care.advocatehealth.com

IL

Lake

Multi-Specialty Group

Nephrology Associates of Northern Illinois, Ltd.
Cultural Training Completed: No
Hours: [Mon, Tue, Wed, Thu, Fri] 08:00 AM - 05:00 PM
Accessibility: Some Criteria Met (P, EB, IB, PA)

Nurse Practitioner: Family

Losch, Megan, NP+
Gender: Female
1450 Busch Pkwy
Ste 130
Buffalo Grove, IL 60089
Phone:(847) 499-3070
NPI:1831832286
Cultural Training Completed: No
Hours: [Mon, Tue, Wed, Thu, Fri] 08:00 AM - 05:00 PM
Accessibility: Some Criteria Met (P, EB, IB, PA)

Pediatrics

Donovan-Hunt, Cheryl, MD+
Gender: Female
1613 Barclay Blvd
Buffalo Grove, IL 60089
Phone:(847) 520-5400
NPI:1336176940
Cultural Training Completed: No

IL

Lake

Pediatrics

Donovan-Hunt, Cheryl, MD+
Hours: [Mon, Tue, Wed, Thu, Fri] 08:00 AM - 05:00 PM
Other Language(s):German
Accessibility: Details Pending (P, EB, IB, PA)

Finkle, Elonna Pervos, MD+
Gender: Female
1450 Busch Pkwy
Ste 130
Buffalo Grove, IL 60089
Phone:(847) 499-3070
NPI:1285051490
Cultural Training Completed: No
Hours: [Mon, Tue, Wed, Thu, Fri] 08:00 AM - 05:00 PM
Certification(s):Board Certified
Accessibility: Some Criteria Met (P, EB, IB, PA)

Hanna, Michelle Marie, DO+
Gender: Female
1450 Busch Pkwy
Ste 130
Buffalo Grove, IL 60089
Phone:(847) 499-3070
NPI:1073855466
Cultural Training Completed: No

IL

Lake

Pediatrics

Hanna, Michelle Marie, DO+
Hours: [Mon, Tue, Wed, Thu, Fri] 08:00 AM - 05:00 PM
Certification(s):Board Certified
Accessibility: Some Criteria Met (P, EB, IB, PA)

Nilsen, Jessica D, MD+
Gender: Female
1450 Busch Pkwy
Ste 130
Buffalo Grove, IL 60089
Phone:(847) 499-3070
NPI:1184252850
Cultural Training Completed: No
Hours: [Mon, Tue, Wed, Thu, Fri] 08:00 AM - 05:00 PM
Accessibility: Some Criteria Met (P, EB, IB, PA)

Powell, Jonathan D, MD+
Gender: Male
1450 Busch Pkwy
Ste 130
Buffalo Grove, IL 60089
Phone:(847) 499-3070
NPI:1386622819
Cultural Training Completed: No
Hours: [Mon, Tue, Wed, Thu, Fri] 08:00 AM - 05:00 PM

IL

Lake

Pediatrics

Powell, Jonathan D, MD+
Certification(s):Board Certified
Accessibility: Some Criteria Met (P, EB, IB, PA)

Schraiber, Steven Alan, MD+
Gender: Male
1450 Busch Pkwy
Ste 130
Buffalo Grove, IL 60089
Phone:(847) 499-3070
NPI:1740356823
Cultural Training Completed: No
Hours: [Mon, Tue, Wed, Thu, Fri] 08:00 AM - 05:00 PM
Certification(s):Board Certified
Accessibility: Some Criteria Met (P, EB, IB, PA)

Selbka Salituro, Sofia J, MD+
Gender: Female
1450 Busch Pkwy
Ste 130
Buffalo Grove, IL 60089
Phone:(847) 499-3070
NPI:1528174950
Cultural Training Completed: No
Hours: [Mon, Tue, Wed, Thu, Fri] 08:00 AM - 05:00 PM

IL

Lake

Pediatrics

Selbka Salituro, Sofia J, MD+
Certification(s):Board Certified
Accessibility: Some Criteria Met (P, EB, IB, PA)

Shapiro, Dov Y, MD*
Gender: Male
1613 Barclay Blvd
Buffalo Grove, IL 60089
Phone:(847) 520-5400
NPI:1801995634
Cultural Training Completed: No
Hours: [Mon, Tue, Wed, Thu, Fri] 08:00 AM - 05:00 PM
Certification(s):Board Certified
Accessibility: Details Pending (P, EB, IB, PA)

Sheth, Robin P, MD+
Gender: Male
1450 Busch Pkwy
Ste 130
Buffalo Grove, IL 60089
Phone:(847) 499-3070
NPI:1003311101
Cultural Training Completed: No
Hours: [Mon, Tue, Wed, Thu, Fri] 08:00 AM - 05:00 PM
Accessibility: Some Criteria Met (P, EB, IB, PA)

IL

Lake

Pediatrics

PediaTrust LLC
1450 Busch Pkwy
Ste 130
Buffalo Grove, IL 60089
Phone:(847) 499-3070
NPI:1982958013
Website: https://pediatrust.com
Cultural Training Completed: No
Hours: [Mon, Tue, Wed, Thu, Fri] 08:00 AM - 05:00 PM
Accessibility: Some Criteria Met (P, EB, IB, PA)

Deer Park

Multi-Specialty Group

Midwest Center for Women's Healthcare LTD
21660 W Field Pkwy
Fl 3
Deer Park, IL 60010
Phone:(847) 692-9234
NPI:1447200654
Website: https://care.advocatehealth.com
Cultural Training Completed: No
Hours: [Mon, Tue, Wed, Thu, Fri] 08:00 AM - 05:00 PM
Accessibility: Some Criteria Met (P, EB, IB, PA)

IL

Lake

Deerfield

Family Medicine

Plofsky, Matthew S, MD+
Gender: Male
49 S Waukegan Rd
Ste 100
Deerfield, IL 60015
Phone:(847) 599-8899
NPI:1104991231
Cultural Training Completed: Yes
Hours: [Mon, Tue, Wed, Thu, Fri] 08:00 AM - 05:00 PM
Certification(s):Board Certified
Accessibility: Some Criteria Met (P, EB, IB, PA)

Internal Medicine (General Medical Care)

Abrams, Lisa Y, MD+
Gender: Female
190 Waukegan Rd
Deerfield, IL 60015
Phone:(847) 945-4575
NPI:1568521508
Cultural Training Completed: Yes
Hours: [Mon, Tue, Wed, Thu, Fri] 08:00 AM - 05:00 PM
Other Language(s):Cantonese
Certification(s):Board Certified
Accessibility: Some Criteria Met (P, EB, IB, PA)

IL

Lake

Internal Medicine (General Medical Care)

Brown, Jonathan R, MD*
Gender: Male
49 S Waukegan Rd
Ste 100
Deerfield, IL 60015
Phone:(847) 945-4575
NPI:1811056773
Cultural Training Completed: Yes
Hours: [Mon, Tue, Wed, Thu] 07:00 AM - 07:00 PM, Fri 07:00 AM - 05:00 PM, Sat 08:00 AM - 12:00 PM, Sun 08:00 AM - 05:00 PM
Other Language(s):Spanish
Certification(s):Board Certified
Accessibility: Some Criteria Met (P, EB, IB, PA)

Brown, Jonathan R, MD+
Gender: Male
190 Waukegan Rd
Deerfield, IL 60015
Phone:(847) 945-4575
NPI:1811056773
Cultural Training Completed: Yes
Hours: [Mon, Tue, Wed, Thu, Fri] 08:00 AM - 05:00 PM
Other Language(s):Spanish
Certification(s):Board Certified

IL

Lake

Internal Medicine (General Medical Care)

Brown, Jonathan R, MD+
Accessibility: Some Criteria Met (P, EB, IB, PA)

Doss, Sharon A, MD+
Gender: Female
49 S Waukegan Rd
Ste 100
Deerfield, IL 60015
Phone:(847) 945-4575
NPI:1215966510
Cultural Training Completed: Yes
Hours: [Mon, Tue, Wed, Thu] 07:00 AM - 07:00 PM, Fri 07:00 AM - 05:00 PM, Sat 08:00 AM - 12:00 PM, Sun 08:00 AM - 05:00 PM
Other Language(s):Hindi,Telugu
Certification(s):Board Certified
Accessibility: Some Criteria Met (P, EB, IB, PA)

Klein, Rachel J, MD#
Gender: Female
2101 Waukegan Rd
Ste 302
Deerfield, IL 60015
Phone:(847) 432-8422
NPI:1164711248
Cultural Training Completed: No
Hours: [Mon, Tue, Wed, Thu, Fri] 08:00 AM - 05:00 PM

IL

Lake

Internal Medicine (General Medical Care)

Klein, Rachel J, MD#
Certification(s):Board Certified
Accessibility: Details Pending (P, EB, IB, PA)

Tsinman, Michael G, MD+
Gender: Male
20570 Milwaukee Ave
Deerfield, IL 60015
Phone:(847) 215-9200
NPI:1710900907
Cultural Training Completed: No
Hours: [Mon, Tue, Wed, Thu, Fri] 08:00 AM - 05:00 PM
Other Language(s):Polish,Russian,Spanish,Ukrainian
Accessibility: Details Pending (P, EB, IB, PA)

Multi-Specialty Group

Brentwood North
3705 Deerfield Rd
Deerfield, IL 60015
Phone:(847) 289-5727
NPI:1215954185
Website: http://www.nm.org
Cultural Training Completed: No
Hours: [Mon, Tue, Wed, Thu, Fri] 08:00 AM - 05:00 PM
Accessibility: Details Pending (P, EB, IB, PA)

IL

Lake

Multi-Specialty Group

Endeavor Health Medical Group bangaram
49 S Waukegan Rd
Ste 100
Deerfield, IL 60015
Phone:(847) 599-8899
NPI:1497701882
Website: http://www.northshore.org
Cultural Training Completed: No
Hours: [Mon, Tue, Wed, Thu, Fri] 08:00 AM - 05:00 PM
Other Language(s):American Sign Language,Vietnamese,Mandarin,Russian,Tagalog,Cantonese,French,Haitian,Hindi,Italian,Polish,Portuguese,Spanish,Korean,Arabic,German,Japanese
Accessibility: Some Criteria Met (P, EB, IB, PA)

Pedia Trust Bannockburn Pediatrics
2101 Waukegan Rd
Ste 302
Deerfield, IL 60015
Phone:(847) 432-8422
NPI:1982958013
Website: https://pediatrust.com
Cultural Training Completed: No

IL

Lake

Multi-Specialty Group

Pedia Trust Bannockburn Pediatrics
Hours: [Mon, Tue, Wed, Thu, Fri] 08:00 AM - 05:00 PM
Accessibility: Details Pending (P, EB, IB, PA)

TSINMAN PC
20570 Milwaukee Ave
Deerfield, IL 60015
Phone:(847) 215-9200
NPI:1679779581
Website: https://www.bgmedicalcenter.com/
Cultural Training Completed: No
Hours: [Mon, Tue, Wed, Thu, Fri] 08:00 AM - 05:00 PM
Accessibility: Details Pending (P, EB, IB, PA)

Pediatrics

Chen, Belinda, MD+
Gender: Female
49 S Waukegan Rd
Ste 100
Deerfield, IL 60015
Phone:(847) 945-4575
NPI:1932127701
Cultural Training Completed: Yes
Hours: [Mon, Tue, Wed, Thu] 07:00 AM - 07:00 PM, Fri 07:00 AM - 05:00 PM, Sat 08:00 AM - 12:00 PM, Sun 08:00 AM - 05:00 PM

IL

Lake

Pediatrics

Chen, Belinda, MD+
Certification(s):Board Certified
Accessibility: Some Criteria Met (P, EB, IB, PA)

Forsey, Kimberly A, MD+
Gender: Female
2101 Waukegan Rd
Ste 302
Deerfield, IL 60015
Phone:(847) 432-8422
NPI:1215934211
Cultural Training Completed: No
Hours: [Mon, Tue, Wed, Thu, Fri] 08:00 AM - 05:00 PM
Other Language(s):Spanish
Certification(s):Board Certified
Accessibility: Details Pending (P, EB, IB, PA)

Giri, Minal, MD+
Gender: Female
2101 Waukegan Rd
Ste 302
Deerfield, IL 60015
Phone:(847) 432-8422
NPI:1164471124
Cultural Training Completed: No
Hours: [Mon, Tue, Wed, Thu, Fri] 08:00 AM - 05:00 PM
Other Language(s):Gujarati,Hindi,Spanish

IL

Lake

Pediatrics

Giri, Minal, MD+
Certification(s):Board Certified
Accessibility: Details Pending (P, EB, IB, PA)

Klein, Rachel J, MD#
Gender: Female
2101 Waukegan Rd
Ste 302
Deerfield, IL 60015
Phone:(847) 432-8422
NPI:1164711248
Cultural Training Completed: No
Hours: [Mon, Tue, Wed, Thu, Fri] 08:00 AM - 05:00 PM
Certification(s):Board Certified
Accessibility: Details Pending (P, EB, IB, PA)

O'Brien, Charles L, MD
Gender: Male
49 S Waukegan Rd
Ste 100
Deerfield, IL 60015
Phone:(773) 348-8300
NPI:1124050182
Cultural Training Completed: Yes
Hours: [Mon, Tue, Wed, Thu, Fri] 08:00 AM - 05:00 PM
Certification(s):Board Certified
Accessibility: Some Criteria Met (P, EB, IB, PA)

IL

Lake

Pediatrics

Schott, Jennifer Sherman, MD+
Gender: Female
49 S Waukegan Rd
Ste 100
Deerfield, IL 60015
Phone:(847) 945-4575
NPI:1679503171
Cultural Training Completed: Yes
Hours: [Mon, Tue, Wed, Thu] 07:00 AM - 07:00 PM, Fri 07:00 AM - 05:00 PM, Sat 08:00 AM - 12:00 PM, Sun 08:00 AM - 05:00 PM
Other Language(s):Spanish
Certification(s):Board Certified
Accessibility: Some Criteria Met (P, EB, IB, PA)

Wiemer, Sara A, MD#
Gender: Female
49 S Waukegan Rd
Ste 100
Deerfield, IL 60015
Phone:(847) 945-4575
NPI:1386890416
Cultural Training Completed: Yes
Hours: [Mon, Tue, Wed, Thu] 07:00 AM - 07:00 PM, Fri 07:00 AM - 05:00 PM, Sat 08:00 AM - 12:00 PM, Sun 08:00 AM - 05:00 PM
Accessibility: Some Criteria Met (P, EB, IB, PA)

IL

Lake

Single Specialty Group

Attention to Wellness PLLC
1020 Milwaukee Ave
Ste 235
Deerfield, IL 60015
Phone:(847) 370-0606
NPI:1912247693
Website:
http://www.attentiontowellness.com
Cultural Training Completed: No
Hours: [Mon, Tue, Thu] 08:00 AM - 10:00 PM, [Wed, Fri] 08:00 AM - 07:00 PM, Sat 08:00 AM - 04:00 PM, Sun 08:00 AM - 12:00 PM
Other Language(s):Russian
Accessibility: Details Pending (P, EB, IB, PA)

Fox Lake

Multi-Specialty Group

Northern Illinois Foot and Ankle Specialists Ltd
1286 S US Highway 12
Fox Lake, IL 60020
Phone:(847) 639-5800
NPI:1851702302
Website:
http://www.illinoisfoot.com/
Cultural Training Completed: No
Hours: [Mon, Tue, Wed, Thu, Fri] 08:00 AM - 05:00 PM

IL

Lake

Multi-Specialty Group

Northern Illinois Foot and Ankle Specialists Ltd
Accessibility: Some Criteria Met (P, EB, IB, PA)

Grayslake

Federally Qualified Health Center (FQHC)

Libertyville Outpatient Mental Health
18698 West Peterson Road
Grayslake, IL 60030
Phone:(847) 377-8800
NPI:1639588254
Website:
https://www.lakecountyil.gov
Cultural Training Completed: No
Hours: Mon 08:00 AM - 05:00 PM, [Tue, Wed, Thu, Fri] 07:30 AM - 04:30 PM
Accessibility: Details Pending (P, EB, IB, PA)

Internal Medicine (General Medical Care)

Amato, Lawrence, MD+
Gender: Male
1170 E Belvidere Rd
Ste 202
Grayslake, IL 60030
Phone:(847) 566-0300
NPI:1528020690
Cultural Training Completed: No

IL

Lake

Internal Medicine (General Medical Care)

Amato, Lawrence, MD+
Hours: [Mon, Tue, Wed, Thu, Fri] 08:00 AM - 05:00 PM
Other Language(s):Italian
Certification(s):Board Certified
Accessibility: Some Criteria Met (P, EB, IB, PA)

Multi-Specialty Group

Children's Hospital of Chicago
1475 E Belvidere Rd
Unit 285
Grayslake, IL 60030
Phone:(800) 543-7362
NPI:1235234535
Website:
https://www.luriechildrens.org/
Cultural Training Completed: No
Hours: [Mon, Tue, Wed, Thu, Fri] 08:00 AM - 05:00 PM
Accessibility: Some Criteria Met (P, EB, IB, PA)

LCH Grayslake
1475 E Belvidere Rd
Grayslake, IL 60030
Phone:(847) 535-6464
NPI:1518064716
Website:
https://www.luriechildrens.org

IL

Lake

Multi-Specialty Group

LCH Grayslake
Cultural Training Completed: No
Hours: [Mon, Tue, Wed, Thu, Fri] 08:00 AM - 05:00 PM
Accessibility: Details Pending (P, EB, IB, PA)

Lake County Medical Group SC
1170 E Belvidere Rd
Ste 202
Grayslake, IL 60030
Phone:(847) 566-0300
NPI:1588666150
Website:
https://care.advocatehealth.com
Cultural Training Completed: No
Hours: [Mon, Tue, Wed, Thu, Fri] 08:00 AM - 05:00 PM
Accessibility: Some Criteria Met (P, EB, IB, PA)

Lurie Children s Hospital Outpatient Center in Grayslake
1475 E Belvidere Rd
Unit 285
Grayslake, IL 60030
Phone:(312) 227-2220
NPI:1518064716
Website:
https://www.luriechildrens.org
Cultural Training Completed: No

IL

Lake

Multi-Specialty Group

Lurie Children s Hospital Outpatient Center in Grayslake
Hours: [Mon, Tue, Wed, Thu, Fri] 08:00 AM - 05:00 PM
Accessibility: Some Criteria Met (P, EB, IB, PA)

Nephrology Associates of Northern Illinois Ltd
1475 E Belvidere Rd
Ste 317
Grayslake, IL 60030
Phone:(847) 855-9152
NPI:1124069182
Website: http://www.care.advocatehealth.com
Cultural Training Completed: No
Hours: [Mon, Tue, Wed, Thu, Fri] 08:00 AM - 05:00 PM
Accessibility: Some Criteria Met (P, EB, IB, PA)

Womens Health Specialists
18931 W Washington St
Ste 100
Grayslake, IL 60030
Phone:(847) 231-4130
NPI:1447200654
Website: https://care.advocatehealth.com
Cultural Training Completed: No

IL

Lake

Multi-Specialty Group

Womens Health Specialists
Hours: [Mon, Tue, Wed, Thu, Fri] 08:00 AM - 05:00 PM
Accessibility: Details Pending (P, EB, IB, PA)

Nurse Practitioner: Adult Health

Drake, Eki O, APRN+
Gender: Female
4 N Deer Point Rd
Ste 1006
Grayslake, IL 60030
Phone:(847) 543-0045
NPI:1063910016
Cultural Training Completed: No
Hours: [Mon, Tue, Wed, Thu, Fri] 09:00 AM - 05:00 PM
Other Language(s):Tagalog
Certification(s):Board Certified
Accessibility: Details Pending (P, EB, IB, PA)

Nurse Practitioner: Family

Hunter, Laurinia K, NP+
Gender: Female
34344 N US Highway 45
Grayslake, IL 60030
Phone:(866) 389-2727
NPI:1679809313

IL

Lake

Nurse Practitioner: Family

Hunter, Laurinia K, NP+
Cultural Training Completed: No
Hours: [Mon, Tue, Wed, Thu, Fri] 08:00 AM - 05:00 PM
Other Language(s):English,Portuguese,Spanish,Farsi, Greek
Certification(s):Board Certified
Accessibility: Details Pending (P, EB, IB, PA)

Rosen, Lauren E, NP+
Gender: Female
34344 N US Highway 45
Grayslake, IL 60030
Phone:(866) 389-2727
NPI:1134603913
Cultural Training Completed: No
Hours: [Mon, Tue, Wed, Thu, Fri] 08:00 AM - 05:00 PM
Other Language(s):English,Malayalam
Accessibility: Details Pending (P, EB, IB, PA)

Nurse Practitioner: Pediatrics (Babies, Children)

Messinger, Jeremy, NP*
Gender: Male

IL

Lake

Nurse Practitioner: Pediatrics (Babies, Children)

Messinger, Jeremy, NP*
1170 E Belvidere Rd
Ste 106
Grayslake, IL 60030
Phone:(847) 548-7337
NPI:1639452535
Cultural Training Completed: Yes
Hours: [Mon, Fri] 08:30 AM - 02:30 PM, [Tue, Thu] 08:30 AM - 04:30 PM, Wed 08:30 AM - 05:30 PM
After Hours Phone Number:(847) 548-7337
Other Language(s):English
Accessibility: Some Criteria Met (P, EB, IB, PA)

Mjukian, Maral, NP*
Gender: Female
1170 E Belvidere Rd
Ste 106
Grayslake, IL 60030
Phone:(847) 548-7337
NPI:1205389863
Cultural Training Completed: No
Hours: [Mon, Fri] 08:30 AM - 02:30 PM, [Tue, Thu] 08:30 AM - 04:30 PM, Wed 08:30 AM - 05:30 PM
After Hours Phone Number:(847) 548-7337

IL

Lake

Nurse Practitioner: Pediatrics (Babies, Children)

Mjukian, Maral, NP*
Accessibility: Some Criteria Met (P, EB, IB, PA)

Pediatrics

Devaney, Jennifer, MD*
Gender: Female
1170 E Belvidere Rd
Ste 106
Grayslake, IL 60030
Phone:(847) 548-7337
NPI:1528056801
Cultural Training Completed: No
Hours: [Mon, Fri] 08:30 AM - 02:30 PM, [Tue, Thu] 08:30 AM - 04:30 PM, Wed 08:30 AM - 05:30 PM
Other Language(s):Spanish
Certification(s):Board Certified
Accessibility: Some Criteria Met (P, EB, IB, PA)

Goodman Kramer, Heidi, MD+
Gender: Female
1170 E Belvidere Rd
Ste 106
Grayslake, IL 60030
Phone:(847) 548-7337
NPI:1083786792
Cultural Training Completed: No
Hours: [Mon, Fri] 08:30 AM - 02:30 PM, [Tue,

IL

Lake

Pediatrics

Goodman Kramer, Heidi, MD+
Thu] 08:30 AM - 04:30 PM, Wed 08:30 AM - 05:30 PM
Certification(s):Board Certified
Accessibility: Some Criteria Met (P, EB, IB, PA)

Kallwitz, Karin, MD*
Gender: Female
1170 E Belvidere Rd
Ste 106
Grayslake, IL 60030
Phone:(847) 548-7337
NPI:1003800129
Cultural Training Completed: No
Hours: [Mon, Fri] 08:30 AM - 02:30 PM, [Tue, Thu] 08:30 AM - 04:30 PM, Wed 08:30 AM - 05:30 PM
Other Language(s):Spanish
Certification(s):Board Certified
Accessibility: Some Criteria Met (P, EB, IB, PA)

Slavik, Michael S, DO*
Gender: Male
1170 E Belvidere Rd
Ste 106
Grayslake, IL 60030
Phone:(847) 548-7337
NPI:1437266913
Cultural Training Completed: No

IL

Lake

Pediatrics

Slavik, Michael S, DO*
Hours: [Mon, Fri] 08:30 AM - 02:30 PM, [Tue, Thu] 08:30 AM - 04:30 PM, Wed 08:30 AM - 05:30 PM
Certification(s):Board Certified
Accessibility: Some Criteria Met (P, EB, IB, PA)

Trew, Diana, MD*
Gender: Female
1170 E Belvidere Rd
Ste 106
Grayslake, IL 60030
Phone:(847) 548-7337
NPI:1750841888
Cultural Training Completed: No
Hours: [Mon, Fri] 08:30 AM - 02:30 PM, [Tue, Thu] 08:30 AM - 04:30 PM, Wed 08:30 AM - 05:30 PM
Other Language(s):Spanish
Certification(s):Board Certified
Accessibility: Some Criteria Met (P, EB, IB, PA)

Pediatrics, Adolescent Medicine

Devaney, Jennifer, MD*
Gender: Female
1170 E Belvidere Rd
Ste 106
Grayslake, IL 60030
Phone:(847) 548-7337

IL

Lake

Pediatrics, Adolescent Medicine

Devaney, Jennifer, MD*
NPI:1528056801
Cultural Training Completed: No
Hours: [Mon, Fri] 08:30 AM - 02:30 PM, [Tue, Thu] 08:30 AM - 04:30 PM, Wed 08:30 AM - 05:30 PM
Other Language(s):Spanish
Certification(s):Board Certified
Accessibility: Some Criteria Met (P, EB, IB, PA)

Trew, Diana, MD*
Gender: Female
1170 E Belvidere Rd
Ste 106
Grayslake, IL 60030
Phone:(847) 548-7337
NPI:1750841888
Cultural Training Completed: No
Hours: [Mon, Fri] 08:30 AM - 02:30 PM, [Tue, Thu] 08:30 AM - 04:30 PM, Wed 08:30 AM - 05:30 PM
Other Language(s):Spanish
Accessibility: Some Criteria Met (P, EB, IB, PA)

IL

Lake

Single Specialty Group

Nephrology Associates of Northern Illinois, Ltd.
1475 E Belvidere Rd
Ste 605
Grayslake, IL 60030
Phone:(847) 855-9152
NPI:1134319924
Cultural Training Completed: No
Hours: [Mon, Tue, Wed, Thu, Fri] 08:00 AM - 05:00 PM
Accessibility: Details Pending (P, EB, IB, PA)

Nephrology Associates of Northern Illinois, Ltd.
1475 E Belvidere Rd
Ste 314
Grayslake, IL 60030
Phone:(847) 855-9152
NPI:1134319924
Cultural Training Completed: No
Hours: [Mon, Tue, Wed, Thu, Fri] 08:00 AM - 05:00 PM
Accessibility: Details Pending (P, EB, IB, PA)

Great Lakes

Family Medicine

Emerine, Katherine M, DO+
Gender: Female
3471 Green Bay Road
Great Lakes, IL 60088
Phone:(847) 473-4357

IL

Lake

Family Medicine

Emerine, Katherine M, DO+
NPI:1225304322
Cultural Training Completed: Yes
Hours: [Mon, Tue, Wed, Thu, Fri] 08:00 AM - 05:00 PM, Sat 08:00 AM - 12:00 PM
Certification(s):Board Certified
Accessibility: Some Criteria Met (P, EB, IB, PA)

Federally Qualified Health Center (FQHC)

Rosalind Franklin University Health System
3471 Green Bay Road
Great Lakes, IL 60088
Phone:(847) 578-8767
NPI:1699701383
Website: http://www.achn.net
Cultural Training Completed: No
Hours: [Mon, Tue, Wed, Thu, Fri] 08:00 AM - 05:00 PM
Accessibility: Details Pending (P, EB, IB, PA)

Rosalind Franklin University Health System
3471 Green Bay Road
Great Lakes, IL 60088
Phone:(847) 473-4357
NPI:1851712053

IL

Lake

Federally Qualified Health Center (FQHC)

Rosalind Franklin University Health System
Website: https://www.eriefamilyhealth.org
Cultural Training Completed: No
Hours: [Mon, Tue, Wed, Thu, Fri] 08:00 AM - 05:00 PM
Accessibility: Details Pending (P, EB, IB, PA)

Nurse Practitioner: Family

Janes, Margaret J, APN+
Gender: Female
3471 Green Bay Road
Great Lakes, IL 60088
Phone:(847) 473-4357
NPI:1285818070
Cultural Training Completed: No
Hours: [Mon, Tue, Wed, Thu, Fri] 08:00 AM - 05:00 PM, Sat 08:00 AM - 12:00 PM
Certification(s):Board Certified
Accessibility: Some Criteria Met (P, EB, IB, PA)

Gurnee

Family Medicine

Baker, Elizabeth Anne, MD*
Gender: Female

IL

Lake

Family Medicine

Baker, Elizabeth Anne, MD*
7505 Grand Ave
Gurnee, IL 60031
Phone:(847) 245-8448
NPI:1497850473
Cultural Training Completed: No
Hours: [Mon, Tue, Wed, Thu, Fri] 08:00 AM - 05:00 PM
Certification(s):Board Certified
Accessibility: Some Criteria Met (P, EB, IB, PA)

Bogdanovich, Nicole Elizabeth, MD+
Gender: Female
15 Tower Ct
Ste 300
Gurnee, IL 60031
Phone:(847) 599-3600
NPI:1215385083
Cultural Training Completed: No
Hours: [Mon, Tue, Wed, Thu, Fri] 08:00 AM - 05:00 PM
Certification(s):Board Certified
Accessibility: Some Criteria Met (P, EB, IB, PA)

Holland, Tiffany Nicole, MD+
Gender: Female
15 Tower Ct
Ste 210
Gurnee, IL 60031
Phone:(847) 623-8818

IL

Lake

Family Medicine

Holland, Tiffany Nicole, MD+
NPI:1154551620
Cultural Training Completed: No
Hours: [Mon, Tue, Wed, Thu, Fri] 08:00 AM - 05:00 PM
Other Language(s):Farsi,Spanish,Greek
Certification(s):Board Certified
Accessibility: Some Criteria Met (I P, I EB, P IB, I PA)

Ijaz, Amber, DO+
Gender: Female
731 S Il Route 21
Ste 130
Gurnee, IL 60031
Phone:(847) 566-3337
NPI:1750818555
Cultural Training Completed: Yes
Hours: [Mon, Tue, Wed, Thu, Fri] 08:00 AM - 05:00 PM
Other Language(s):Urdu,English
Accessibility: Some Criteria Met (I P, I EB, I IB, I PA)

Nisipeanu, Oana, MD+
Gender: Female
1445 N Hunt Club Rd
Ste 304
Gurnee, IL 60031
Phone:(847) 855-0100
NPI:1558316117

IL

Lake

Family Medicine

Nisipeanu, Oana, MD+
Cultural Training Completed: No
Hours: [Mon, Tue, Wed, Thu, Fri] 08:00 AM - 05:00 PM
Other Language(s):German,Spanish
Certification(s):Board Certified
Accessibility: Some Criteria Met (I P, I EB, I IB, I PA)

Salazar, Luis I, MD+
Gender: Male
1425 N Hunt Club Rd
Ste 100
Gurnee, IL 60031
Phone:(847) 548-2200
NPI:1417942822
Cultural Training Completed: Yes
Hours: [Mon, Tue, Wed, Thu, Fri] 08:00 AM - 05:00 PM
Other Language(s):English,Russian,Japanese,Spanish
Certification(s):Board Certified
Accessibility: Some Criteria Met (I P, I EB, I IB, I PA)

Singh, Rohit, MD+
Gender: Male
7505 Grand Ave
Gurnee, IL 60031
Phone:(847) 245-8448
NPI:1720421720

IL

Lake

Family Medicine

Singh, Rohit, MD+
Cultural Training Completed: No
Hours: [Mon, Tue, Wed, Thu, Fri] 08:00 AM - 05:00 PM
After Hours Phone Number:(847) 245-8448
Certification(s):Board Certified
Accessibility: Some Criteria Met (I P, I EB, I IB, I PA)

Soik, Savannah, DO*
Gender: Female
7505 Grand Ave
Gurnee, IL 60031
Phone:(847) 245-8448
NPI:1407550320
Cultural Training Completed: No
Hours: [Mon, Tue, Wed, Thu, Fri] 08:00 AM - 05:00 PM
Accessibility: Details Pending (P P, P EB, P IB, P PA)

Wagner, Ermil D., DO+
Gender: Male
731 S Il Route 21
Ste 120
Gurnee, IL 60031
Phone:(847) 855-9700
NPI:1922193028
Cultural Training Completed: No
Hours: [Mon, Tue, Wed, Thu] 09:00 AM - 06:00 PM, Fri 09:00 AM -

IL

Lake

Family Medicine

Wagner, Ermil D., DO+
05:00 PM, Sat 09:00 AM - 12:00 PM
Certification(s):Board Certified
Accessibility: Some Criteria Met (I P, I EB, I IB, I PA)

Wagner, Ermil D., DO+
Gender: Male
731 S Il Route 21
Gurnee, IL 60031
Phone:(847) 855-9700
NPI:1922193028
Cultural Training Completed: No
Hours: [Mon, Tue, Wed, Thu, Fri] 08:00 AM - 05:00 PM
Certification(s):Board Certified
Accessibility: Details Pending (P P, P EB, P IB, P PA)

Family Medicine: Adult Medicine

Nisipeanu, Oana, MD+
Gender: Female
1445 N Hunt Club Rd
Ste 304
Gurnee, IL 60031
Phone:(847) 855-0100
NPI:1558316117
Cultural Training Completed: No
Hours: [Mon, Tue, Wed, Thu, Fri] 08:00 AM - 05:00 PM

IL

Lake

Family Medicine: Adult Medicine

Nisipeanu, Oana, MD+
Other Language(s):German,Spanish
Certification(s):Board Certified
Accessibility: Some Criteria Met (P, EB, IB, PA)

Internal Medicine (General Medical Care)

Albert, Thomas M, MD*
Gender: Male
45 Tower Ct
C
Gurnee, IL 60031
Phone:(847) 623-3200
NPI:1457465098
Cultural Training Completed: No
Hours: [Mon, Tue, Wed, Thu, Fri] 08:00 AM - 05:00 PM
Certification(s):Board Certified
Accessibility: Details Pending (P, EB, IB, PA)

Arora, Vivek, MD*
Gender: Male
45 Tower Ct
C
Gurnee, IL 60031
Phone:(847) 623-3200
NPI:1194712638
Cultural Training Completed: No

IL

Lake

Internal Medicine (General Medical Care)

Arora, Vivek, MD*
Hours: [Mon, Tue, Wed, Thu, Fri] 08:00 AM - 05:00 PM
Other Language(s):Hindi
Certification(s):Board Certified
Accessibility: Details Pending (P, EB, IB, PA)

Badal, Edward B, MD+
Gender: Male
731 S Il Route 21
Ste 130
Gurnee, IL 60031
Phone:(847) 566-3337
NPI:1497070940
Cultural Training Completed: Yes
Hours: [Mon, Tue, Wed, Thu, Fri] 08:00 AM - 05:00 PM
Other Language(s):Arabic,English,Assyrian
Accessibility: Some Criteria Met (P, EB, IB, PA)

Bamrolia, Shilpa A, MD*
Gender: Female
45 Tower Ct
C
Gurnee, IL 60031
Phone:(847) 623-3200
NPI:1306042999
Cultural Training Completed: No

IL

Lake

Internal Medicine (General Medical Care)

Bamrolia, Shilpa A, MD*
Hours: [Mon, Tue, Wed, Thu, Fri] 08:00 AM - 05:00 PM
Other Language(s):Gujarati,Hindi,Urdu
Certification(s):Board Certified
Accessibility: Details Pending (P, EB, IB, PA)

Gamalski, Gerald J, MD+
Gender: Male
731 S Il Route 21
Ste 130
Gurnee, IL 60031
Phone:(847) 566-3337
NPI:1679617716
Cultural Training Completed: Yes
Hours: [Mon, Tue, Wed, Thu, Fri] 08:00 AM - 05:00 PM
Certification(s):Board Certified
Accessibility: Some Criteria Met (P, EB, IB, PA)

Kaza, Harsha, MD*
Gender: Female
45 Tower Ct
C
Gurnee, IL 60031
Phone:(847) 623-3200
NPI:1598786436
Cultural Training Completed: No

IL

Lake

Internal Medicine (General Medical Care)

Kaza, Harsha, MD*
Hours: [Mon, Tue, Wed, Thu, Fri] 08:00 AM - 05:00 PM
Other Language(s):Telugu
Certification(s):Board Certified
Accessibility: Details Pending (P, EB, IB, PA)

Panozzo, Stacy L, DO+
Gender: Female
731 S Il Route 21
Ste 130
Gurnee, IL 60031
Phone:(847) 566-3337
NPI:1316292592
Cultural Training Completed: No
Hours: [Mon, Tue, Wed, Thu, Fri] 08:00 AM - 05:00 PM
Other Language(s):Spanish
Certification(s):Board Certified
Accessibility: Some Criteria Met (P, EB, IB, PA)

Parreno, Xavier W, MD+
Gender: Male
135 N Greenleaf St
Ste 100
Gurnee, IL 60031
Phone:(847) 336-2150
NPI:1023085479
Cultural Training Completed: Yes

IL

Lake

Internal Medicine (General Medical Care)

Parreno, Xavier W, MD+
Hours: [Mon, Tue, Wed, Thu, Fri] 08:00 AM - 05:00 PM, Sat 09:00 AM - 05:30 PM
Other Language(s):Spanish
Accessibility: Some Criteria Met (P, EB, IB, PA)

Polyak, Valentina, MD*
Gender: Female
45 Tower Ct
C
Gurnee, IL 60031
Phone:(847) 623-3200
NPI:1114913845
Cultural Training Completed: No
Hours: [Mon, Tue, Wed, Thu, Fri] 08:00 AM - 05:00 PM
Other Language(s):Russian
Certification(s):Board Certified
Accessibility: Details Pending (P, EB, IB, PA)

Thiab, Karama K, MD*
Gender: Female
45 Tower Ct
C
Gurnee, IL 60031
Phone:(847) 623-3200
NPI:1811923709

IL

Lake

Internal Medicine (General Medical Care)

Thiab, Karama K, MD*
Cultural Training Completed: Yes
Hours: [Mon, Tue, Wed, Thu, Fri] 08:00 AM - 05:00 PM
Other Language(s):Arabic,English
Certification(s):Board Certified
Accessibility: Details Pending (P, EB, IB, PA)

Woike, Thomas E, DO*
Gender: Male
45 Tower Ct
C
Gurnee, IL 60031
Phone:(847) 623-3200
NPI:1700024411
Cultural Training Completed: No
Hours: [Mon, Tue, Wed, Thu, Fri] 08:00 AM - 05:00 PM
Certification(s):Board Certified
Accessibility: Details Pending (P, EB, IB, PA)

Multi-Specialty Group

ASSOCIATES IN NEPHROLOGY, SC
15 Tower Ct
Ste 255
Gurnee, IL 60031
Phone:(847) 549-7222

IL

Lake

Multi-Specialty Group

ASSOCIATES IN NEPHROLOGY, SC
NPI:1184694259
Website: http://www.care.advocatehealth.com
Cultural Training Completed: Yes
Hours: [Mon, Tue, Wed, Thu, Fri] 09:00 AM - 05:00 PM
Accessibility: Details Pending (P, EB, IB, PA)

Associates In Nephrology SC
15 Tower Ct
Ste 240
Gurnee, IL 60031
Phone:(847) 549-7222
NPI:1184694259
Website: http://www.care.advocatehealth.com
Cultural Training Completed: No
Hours: [Mon, Tue, Wed, Thu, Fri] 08:00 AM - 05:00 PM
Accessibility: Some Criteria Met (P, EB, IB, PA)

Center for Diagnosis & Treatment of Pain
501 N Riverside Dr
Ste 213
Gurnee, IL 60031
Phone:(847) 625-9500
NPI:1205824836
Cultural Training Completed: No

IL

Lake

Multi-Specialty Group

Center for Diagnosis & Treatment of Pain
Hours: [Mon, Tue, Wed, Thu, Fri] 09:00 AM - 05:00 PM
Accessibility: Some Criteria Met (P, EB, IB, PA)

Chest and Sleep Medicine Associates
731 S Il Route 21
Ste 110
Gurnee, IL 60031
Phone:(847) 855-2430
NPI:1780604116
Cultural Training Completed: No
Hours: [Mon, Tue, Wed, Thu, Fri] 08:00 AM - 05:00 PM
Other Language(s):English
Accessibility: Details Pending (P, EB, IB, PA)

Clinica El Divino Nino
135 N Greenleaf St
Ste 100
Gurnee, IL 60031
Phone:(847) 336-2150
NPI:1386850378
Website: https://www.xparrenomd.com
Cultural Training Completed: No
Hours: [Mon, Tue, Wed, Thu, Fri] 08:00 AM - 05:00 PM, Sat 09:00 AM - 05:30 PM

IL

Lake

Multi-Specialty Group

Clinica El Divino Nino
Other Language(s):Spanish
Accessibility: Some Criteria Met (P, EB, IB, PA)

Endeavor Health Medical Group
7900 Rollins Rd
Ste B1300
Gurnee, IL 60031
Phone:(847) 570-2512
NPI:1497701882
Website: http://www.northshore.org
Cultural Training Completed: No
Hours: [Mon, Tue, Wed, Thu, Fri] 08:00 AM - 05:00 PM
Other Language(s):French,Italian,Hindi,Korean,Mandarin,Portuguese,Russian,Spanish,American Sign Language,Vietnamese,Arabic,Cantonese,German,Haitian,Japanese,Polish,Tagalog
Accessibility: Some Criteria Met (P, EB, IB, PA)

Endeavor Health Medical Group
731 S Il Route 21
Ste 130
Gurnee, IL 60031
Phone:(847) 367-5400
NPI:1497701882

IL

Lake

Multi-Specialty Group

Endeavor Health Medical Group
Website: http://www.northshore.org
Cultural Training Completed: No
Hours: [Mon, Tue, Wed, Thu, Fri] 08:00 AM - 05:00 PM
Other Language(s):Arabic,Cantonese,Haitian,Hindi,Japanese,Korean,Mandarin,Polish,Tagalog,Vietnamese,French,German,Italian,American Sign Language,Russian,Portuguese,Spanish
Accessibility: Some Criteria Met (P, EB, IB, PA)

Endeavor Health Medical Group
7900 Rollins Rd
Gurnee, IL 60031
Phone:(847) 444-5300
NPI:1497701882
Website: http://www.northshore.org
Cultural Training Completed: No
Hours: [Mon, Tue, Wed, Thu, Fri] 08:00 AM - 05:00 PM
Accessibility: Some Criteria Met (P, EB, IB, PA)

IL

Lake

Multi-Specialty Group

Endeavor Health Medical Group uma

15 Tower Ct
Ste 300
Gurnee, IL 60031
Phone:(847) 599-3600
NPI:1497701882
Website: http://www.northshore.org
Cultural Training Completed: No
Hours: [Mon, Tue, Wed, Thu, Fri] 08:00 AM - 05:00 PM, Sat 08:00 AM - 11:00 PM
Other Language(s):Arabic,Cantonese,French,German,Haitian,Hindi,Italian,Japanese,Korean,Mandarin,Polish,Portuguese,Russian,Spanish,Tagalog,Vietnamese,American Sign Language
Accessibility: Some Criteria Met (P, EB, IB, PA)

Family Allergy & Asthma
36100 N Brookside Dr
Ste 203
Gurnee, IL 60031
Phone:(847) 855-1570
NPI:1881785947
Website: http://www.familyallergy.com/
Cultural Training Completed: No

IL

Lake

Multi-Specialty Group

Family Allergy & Asthma
Hours: Mon 07:00 AM - 05:00 PM, Tue 11:00 AM - 07:00 PM, [Wed, Fri] 09:00 AM - 05:00 PM
Accessibility: Some Criteria Met (P, EB, IB, PA)

Family Allergy & Asthma
36100 N Brookside Dr
Ste 203
Gurnee, IL 60031
Phone:(847) 855-1570
NPI:1881785947
Cultural Training Completed: No
Hours: [Mon, Tue, Wed, Thu, Fri] 08:00 AM - 05:00 PM
Accessibility: Some Criteria Met (P, EB, IB, PA)

Living Pono Counseling
1800 Nations Dr
Ste 211
Gurnee, IL 60031
Phone:(224) 424-4194
NPI:1447778972
Website: https://www.livingponocounseling.com/
Cultural Training Completed: Yes
Hours: [Mon, Tue, Wed, Thu, Fri] 08:00 AM - 05:00 PM, Sat 09:00 AM - 03:00 PM

IL

Lake

Multi-Specialty Group

Living Pono Counseling
Accessibility: Some Criteria Met (P, EB, IB, PA)

Nephrology Associates of Northern Illinois, Ltd
1425 N Hunt Club Rd
Ste 301
Gurnee, IL 60031
Phone:(847) 855-9152
NPI:1124069182
Website:
http://www.care.advocatehealth.com
Cultural Training Completed: No
Hours: [Mon, Tue, Wed, Thu, Fri] 08:00 AM - 05:00 PM
Accessibility: Some Criteria Met (P, EB, IB, PA)

PediaTrust Premier Pediatrics - Gurnee
36100 N Brookside Dr
Ste 106
Gurnee, IL 60031
Phone:(847) 821-9500
NPI:1982958013
Website:
https://pediatrust.com
Cultural Training Completed: No
Hours: [Mon, Tue, Wed, Thu, Fri] 09:00 AM - 05:00 PM
Accessibility: Some Criteria Met (P, EB, IB, PA)

IL

Lake

Multi-Specialty Group

Pediatrust LLC
36100 N Brookside Dr
Ste 204
Gurnee, IL 60031
Phone:(847) 244-2500
NPI:1982958013
Website:
https://pediatrust.com
Cultural Training Completed: No
Hours: [Mon, Tue, Wed, Thu, Fri] 08:00 AM - 05:00 PM
Accessibility: Details Pending (P, EB, IB, PA)

The McKnight Group LLC
1800 Nations Dr
Gurnee, IL 60031
Phone:(224) 424-4194
NPI:1447778972
Website:
https://www.livingponocounseling.com/
Cultural Training Completed: No
Hours: [Mon, Tue, Wed, Thu, Fri] 08:00 AM - 05:00 PM
Accessibility: Details Pending (P, EB, IB, PA)

Yasir A Mekki MD SC
222 S Greenleaf St
Ste 112
Gurnee, IL 60031
Phone:(847) 336-8472
NPI:1366636334
Cultural Training Completed: No

IL

Lake

Multi-Specialty Group

Yasir A Mekki MD SC
Hours: [Mon, Tue, Wed, Thu, Fri] 08:00 AM - 05:00 PM
Other Language(s):English
Accessibility: Details Pending (P, EB, IB, PA)

Nurse Practitioner

Brownlee, LaShawn L, NP+
Gender: Female
15 Tower Ct
Ste 210
Gurnee, IL 60031
Phone:(847) 623-8818
NPI:1750089124
Cultural Training Completed: Yes
Hours: [Mon, Tue, Wed, Thu, Fri] 08:00 AM - 05:00 PM
Accessibility: Details Pending (P, EB, IB, PA)

Cerim, Samra, CNP#
Gender: Female
731 S Il Route 21
Ste 130
Gurnee, IL 60031
Phone:(847) 566-3337
NPI:1871372433
Cultural Training Completed: No
Hours: [Mon, Tue, Wed, Thu, Fri] 08:00 AM - 05:00 PM
Accessibility: Some Criteria Met (P, EB, IB, PA)

IL

Lake

Nurse Practitioner

Fugelseth, Sarah Beth, NP+
Gender: Female
1445 N Hunt Club Rd
Ste 304
Gurnee, IL 60031
Phone:(847) 855-0100
NPI:1336678739
Cultural Training Completed: No
Hours: [Mon, Tue, Wed, Thu, Fri] 08:00 AM - 05:00 PM
Accessibility: Some Criteria Met (P, EB, IB, PA)

Fugelseth, Sarah Beth, NP+
Gender: Female
1445 N Hunt Club Rd
Gurnee, IL 60031
Phone:(847) 855-0100
NPI:1336678739
Cultural Training Completed: No
Hours: [Mon, Tue, Wed, Thu, Fri] 08:00 AM - 05:00 PM
Accessibility: Some Criteria Met (P, EB, IB, PA)

Ignacio, Aeron, ARNP+
Gender: Male
15 Tower Ct
Ste 210
Gurnee, IL 60031
Phone:(847) 623-8818
NPI:1134942444
Cultural Training Completed: Yes

IL

Lake

Nurse Practitioner

Ignacio, Aeron, ARNP+
Hours: [Mon, Tue, Wed, Thu, Fri] 08:00 AM - 05:00 PM
Accessibility: Details Pending (P, EB, IB, PA)

Messinger, Kristin E, NP*
Gender: Female
731 S Il Route 21
Ste 120
Gurnee, IL 60031
Phone:(847) 855-9700
NPI:1699091926
Cultural Training Completed: No
Hours: [Mon, Tue, Wed, Thu] 09:00 AM - 06:00 PM, Fri 09:00 AM - 05:00 PM, Sat 09:00 AM - 12:00 PM
Certification(s):Board Certified
Accessibility: Some Criteria Met (P, EB, IB, PA)

Messinger, Kristin E, NP+
Gender: Female
731 S Il Route 21
Gurnee, IL 60031
Phone:(847) 855-9700
NPI:1699091926
Cultural Training Completed: No
Hours: [Mon, Tue, Wed, Thu, Fri] 08:00 AM - 05:00 PM

IL

Lake

Nurse Practitioner

Messinger, Kristin E, NP+
Certification(s):Board Certified
Accessibility: Details Pending (P, EB, IB, PA)

Villalobos, Valari, NP+
Gender: Female
15 Tower Ct
Ste 100
Gurnee, IL 60031
Phone:(847) 244-1375
NPI:1548014673
Cultural Training Completed: No
Hours: [Mon, Tue, Wed, Thu, Fri] 08:00 AM - 05:00 PM
Other Language(s):Spanish
Accessibility: Some Criteria Met (P, EB, IB, PA)

Nurse Practitioner: Family

Camacho, Alejandra, FNP+
Gender: Female
1425 N Hunt Club Rd
Ste 100
Gurnee, IL 60031
Phone:(847) 548-2200
NPI:1891568531
Cultural Training Completed: No
Hours: [Mon, Tue, Wed, Thu, Fri] 08:00 AM - 05:00 PM

IL

Lake

Nurse Practitioner: Family

Camacho, Alejandra, FNP+
Accessibility: Some Criteria Met (P, EB, IB, PA)

Fugelseth, Sarah Beth, NP+
Gender: Female
1445 N Hunt Club Rd
Ste 304
Gurnee, IL 60031
Phone:(847) 855-0100
NPI:1336678739
Cultural Training Completed: No
Hours: [Mon, Tue, Wed, Thu, Fri] 08:00 AM - 05:00 PM
Certification(s):Board Certified
Accessibility: Some Criteria Met (P, EB, IB, PA)

Fugelseth, Sarah Beth, NP+
Gender: Female
1445 N Hunt Club Rd
Gurnee, IL 60031
Phone:(847) 855-0100
NPI:1336678739
Cultural Training Completed: No
Hours: [Mon, Tue, Wed, Thu, Fri] 08:00 AM - 05:00 PM
Certification(s):Board Certified
Accessibility: Some Criteria Met (P, EB, IB, PA)

IL

Lake

Nurse Practitioner: Family

Ignacio, Aeron, ARNP+
Gender: Male
15 Tower Ct
Ste 210
Gurnee, IL 60031
Phone:(847) 623-8818
NPI:1134942444
Cultural Training Completed: Yes
Hours: [Mon, Tue, Wed, Thu, Fri] 08:00 AM - 05:00 PM
Accessibility: Details Pending (P, EB, IB, PA)

Orellana, Jocelyn, FNP+
Gender: Female
1425 N Hunt Club Rd
Ste 100
Gurnee, IL 60031
Phone:(847) 548-2200
NPI:1700683596
Cultural Training Completed: No
Hours: [Mon, Tue, Wed, Thu, Fri] 08:00 AM - 05:00 PM
Other Language(s):Spanish
Accessibility: Some Criteria Met (P, EB, IB, PA)

Nurse Practitioner: Gerontology

Brownlee, LaShawn L, NP+
Gender: Female
15 Tower Ct

IL

Lake

Nurse Practitioner: Gerontology

Brownlee, LaShawn L, NP+
Ste 210
Gurnee, IL 60031
Phone:(847) 623-8818
NPI:1750089124
Cultural Training Completed: Yes
Hours: [Mon, Tue, Wed, Thu, Fri] 08:00 AM - 05:00 PM
Accessibility: Details Pending (P, EB, IB, PA)

Pediatrics

Bergman, Rebecca Julia, MD*
Gender: Female
36100 N Brookside Dr
Ste 106
Gurnee, IL 60031
Phone:(847) 821-9500
NPI:1568567774
Cultural Training Completed: No
Hours: [Mon, Tue, Wed, Thu, Fri] 08:00 AM - 05:00 PM
Other Language(s):Spanish
Certification(s):Board Certified
Accessibility: Details Pending (P, EB, IB, PA)

Christoff Laufter, Anna Nicole, MD*
Gender: Female
36100 N Brookside Dr
Ste 106

IL

Lake

Pediatrics

Christoff Laufter, Anna Nicole, MD*
Gurnee, IL 60031
Phone:(847) 821-9500
NPI:1174759625
Cultural Training Completed: No
Hours: [Mon, Tue, Wed, Thu, Fri] 09:00 AM - 05:00 PM
Other Language(s):French
Certification(s):Board Certified
Accessibility: Some Criteria Met (P, EB, IB, PA)

Guzman, Alma, MD*
Gender: Female
15 Tower Ct
Ste 150
Gurnee, IL 60031
Phone:(847) 623-4464
NPI:1366530503
Cultural Training Completed: Yes
Hours: [Mon, Thu] 09:00 AM - 06:00 PM, [Tue, Fri] 09:00 AM - 05:00 PM, [Wed, Sat] 09:00 AM - 12:00 PM
Other Language(s):Spanish,Tagalog
Certification(s):Board Certified
Accessibility: Some Criteria Met (P, EB, IB, PA)

Khan, Amna, MD+
Gender: Female

IL

Lake

Pediatrics

Khan, Amna, MD+
15 Tower Ct
Ste 100
Gurnee, IL 60031
Phone:(847) 244-1375
NPI:1881947679
Cultural Training Completed: No
Hours: [Mon, Tue, Wed, Thu, Fri] 08:00 AM - 05:00 PM
Other Language(s):Hindi,Urdu
Certification(s):Board Certified
Accessibility: Some Criteria Met (P, EB, IB, PA)

Kreindler, Felissa B, MD+
Gender: Female
731 S Il Route 21
Ste 130
Gurnee, IL 60031
Phone:(847) 367-5400
NPI:1184664427
Cultural Training Completed: No
Hours: [Mon, Tue, Wed, Thu, Fri] 08:00 AM - 05:00 PM
Certification(s):Board Certified
Accessibility: Some Criteria Met (P, EB, IB, PA)

Lotts, Wendy J., MD+
Gender: Female
15 Tower Ct
Ste 100
Gurnee, IL 60031

IL

Lake

Pediatrics

Lotts, Wendy J., MD+
Phone:(847) 244-1375
NPI:1053305128
Cultural Training Completed: No
Hours: [Mon, Tue, Wed, Thu, Fri] 08:00 AM - 05:00 PM
After Hours Phone Number:(847) 244-1375
Certification(s):Board Certified
Accessibility: Some Criteria Met (P, EB, IB, PA)

Lotts, Wendy J., MD#
Gender: Female
15 Tower Ct
Gurnee, IL 60031
Phone:(847) 244-1375
NPI:1053305128
Cultural Training Completed: No
Hours: [Mon, Tue, Wed, Thu, Fri] 08:00 AM - 05:00 PM
Certification(s):Board Certified
Accessibility: Some Criteria Met (P, EB, IB, PA)

Maniev, Diana, MD+
Gender: Female
731 S Il Route 21
Ste 130
Gurnee, IL 60031
Phone:(847) 367-5400
NPI:1609280502
Cultural Training Completed: No

IL

Lake

Pediatrics

Maniev, Diana, MD+
Hours: [Mon, Tue, Wed, Thu, Fri] 08:00 AM - 05:00 PM
Other Language(s):Hebrew,Russian
Certification(s):Board Certified
Accessibility: Some Criteria Met (P, EB, IB, PA)

Mcguire, Christine A, MD
Gender: Female
36100 N Brookside Dr
Ste 204
Gurnee, IL 60031
Phone:(847) 244-2500
NPI:1326255837
Cultural Training Completed: No
Hours: [Mon, Tue, Wed, Thu, Fri] 08:00 AM - 05:00 PM
Other Language(s):Spanish,Polish
Certification(s):Board Certified
Accessibility: Details Pending (P, EB, IB, PA)

Mcguire, Christine A, MD+
Gender: Female
36100 N Brookside Dr
Ste 106
Gurnee, IL 60031
Phone:(847) 244-2500
NPI:1326255837

IL

Lake

Pediatrics

Mcguire, Christine A, MD+
Cultural Training Completed: No
Hours: [Mon, Tue, Wed, Thu, Fri] 08:00 AM - 05:00 PM
Other Language(s):Spanish,Polish
Certification(s):Board Certified
Accessibility: Details Pending (P, EB, IB, PA)

Montes, Faye S, MD*
Gender: Female
15 Tower Ct
Ste 150
Gurnee, IL 60031
Phone:(847) 623-4464
NPI:1811085053
Cultural Training Completed: Yes
Hours: [Mon, Thu] 09:00 AM - 06:00 PM, [Tue, Fri] 09:00 AM - 05:00 PM, [Wed, Sat] 09:00 AM - 12:00 PM
Other Language(s):Tagalog,Spanish
Certification(s):Board Certified
Accessibility: Some Criteria Met (P, EB, IB, PA)

Oppenheim, David Jeffrey, MD*
Gender: Male
36100 N Brookside Dr

IL

Lake

Pediatrics

Oppenheim, David Jeffrey, MD*
Ste 106
Gurnee, IL 60031
Phone:(847) 821-9500
NPI:1902808371
Cultural Training Completed: No
Hours: [Mon, Tue, Wed, Thu, Fri] 08:00 AM - 05:00 PM
Other Language(s):Spanish
Certification(s):Board Certified
Accessibility: Details Pending (P, EB, IB, PA)

Ruano, Michelle, MD+
Gender: Female
15 Tower Ct
Ste 100
Gurnee, IL 60031
Phone:(847) 244-1375
NPI:1275095093
Cultural Training Completed: No
Hours: [Mon, Tue, Wed, Thu, Fri] 08:00 AM - 05:00 PM
Other Language(s):Spanish,Portuguese
Certification(s):Board Certified
Accessibility: Some Criteria Met (P, EB, IB, PA)

Tanquilut, Marlene Juco, MD+
Gender: Female

IL

Lake

Pediatrics

Tanquilut, Marlene Juco, MD+
222 S Greenleaf St
Ste 111
Gurnee, IL 60031
Phone:(847) 336-0770
NPI:1083782908
Cultural Training Completed: Yes
Hours: [Mon, Thu] 09:00 AM - 05:00 PM, [Tue, Fri] 09:30 AM - 05:30 PM, [Wed, Sat] 09:00 AM - 12:00 PM
Other Language(s):Tagalog,English,Spanish
Certification(s):Board Certified
Accessibility: Details Pending (P, EB, IB, PA)

Tenoso, Marson, MD*
Gender: Male
15 Tower Ct
Ste 150
Gurnee, IL 60031
Phone:(847) 623-4464
NPI:1891944666
Cultural Training Completed: No
Hours: [Mon, Thu] 09:00 AM - 06:00 PM, [Tue, Fri] 09:00 AM - 05:00 PM, [Wed, Sat] 09:00 AM - 12:00 PM
Other Language(s):Filipino
Certification(s):Board Certified

IL

Lake

Pediatrics

Tenoso, Marson, MD*
Accessibility: Some Criteria Met (P, EB, IB, PA)

Thomas, Jaya, MD#
Gender: Female
3915 W Oglesby Ave
Ste 1
Gurnee, IL 60031
Phone:(847) 336-1600
NPI:1477501294
Cultural Training Completed: Yes
Hours: [Mon, Tue, Wed, Thu, Fri] 08:00 AM - 05:00 PM
Other Language(s):Malayalam,Hindi,English
Certification(s):Board Certified
Accessibility: Some Criteria Met (P, EB, IB, PA)

Pediatrics, Hospice & Palliative Medicine

Mcguire, Christine A, MD
Gender: Female
36100 N Brookside Dr
Ste 204
Gurnee, IL 60031
Phone:(847) 244-2500
NPI:1326255837
Cultural Training Completed: No
Hours: [Mon, Tue, Wed, Thu, Fri] 08:00 AM - 05:00 PM

IL

Lake

Pediatrics, Hospice & Palliative Medicine

Mcguire, Christine A, MD
Other Language(s):Spanish,Polish
Certification(s):Board Certified
Accessibility: Details Pending (P, EB, IB, PA)

Mcguire, Christine A, MD+
Gender: Female
36100 N Brookside Dr
Ste 106
Gurnee, IL 60031
Phone:(847) 244-2500
NPI:1326255837
Cultural Training Completed: No
Hours: [Mon, Tue, Wed, Thu, Fri] 08:00 AM - 05:00 PM
Other Language(s):Spanish,Polish
Certification(s):Board Certified
Accessibility: Details Pending (P, EB, IB, PA)

Physician Assistant

Acosta, Rosalva, PA-C+
Gender: Female
1425 N Hunt Club Rd
Ste 100
Gurnee, IL 60031
Phone:(847) 548-2200
NPI:1972663466

IL

Lake

Physician Assistant

Acosta, Rosalva, PA-C+
Cultural Training Completed: No
Hours: [Mon, Tue, Wed, Thu, Fri] 08:00 AM - 05:00 PM
Other Language(s):Spanish
Accessibility: Some Criteria Met (P, EB, IB, PA)

Alesandrini, Dominic, PA-C+
Gender: Male
1425 N Hunt Club Rd
Ste 100
Gurnee, IL 60031
Phone:(847) 548-2200
NPI:1700442084
Cultural Training Completed: No
Hours: [Mon, Tue, Wed, Thu, Fri] 08:00 AM - 05:00 PM
Other Language(s):Spanish
Accessibility: Some Criteria Met (P, EB, IB, PA)

Purcell, Kelly Jean, PA-C+
Gender: Female
1425 N Hunt Club Rd
Ste 100
Gurnee, IL 60031
Phone:(847) 548-2200
NPI:1689542466
Cultural Training Completed: No

IL

Lake

Physician Assistant

Purcell, Kelly Jean, PA-C+
Hours: [Mon, Tue, Wed, Thu, Fri] 08:00 AM - 05:00 PM
Other Language(s):Spanish
Accessibility: Some Criteria Met (P, EB, IB, PA)

Rowe, Blake Michael, PA-C+
Gender: Male
1425 N Hunt Club Rd
Ste 100
Gurnee, IL 60031
Phone:(847) 548-2200
NPI:1053075325
Cultural Training Completed: No
Hours: [Mon, Tue, Wed, Thu, Fri] 08:00 AM - 05:00 PM
Accessibility: Some Criteria Met (P, EB, IB, PA)

Samvel, Ksenia, PA-C+
Gender: Female
1425 N Hunt Club Rd
Ste 100
Gurnee, IL 60031
Phone:(847) 548-2200
NPI:1952733818
Cultural Training Completed: No
Hours: [Mon, Tue, Wed, Thu, Fri] 08:00 AM - 05:00 PM
Other Language(s):Spanish,Russian

IL

Lake

Physician Assistant

Samvel, Ksenia, PA-C[+]
Accessibility: Some Criteria Met (P, EB, IB, PA)

Vinson, Kelly Maroney, PA-C[#]
Gender: Female
731 S Il Route 21
Ste 130
Gurnee, IL 60031
Phone:(847) 566-3337
NPI:1639211089
Cultural Training Completed: No
Hours: [Mon, Tue, Wed, Thu, Fri] 08:00 AM - 05:00 PM
Accessibility: Some Criteria Met (P, EB, IB, PA)

Single Specialty Group

Fredrick Chiropractic Plus
3930 Washington St
Gurnee, IL 60031
Phone:(847) 662-1600
NPI:1831385434
Website: https://fredrickchiropractor.com/
Cultural Training Completed: No
Hours: [Mon, Wed] 08:30 AM - 06:00 PM, Thu 01:00 PM - 06:00 PM, Fri 08:00 AM - 12:00 PM, Sat 08:00 AM - 11:00 AM
Accessibility: Details Pending (P, EB, IB, PA)

IL

Lake

Single Specialty Group

Nephrology Associates of Northern Illinois, Ltd.
1425 N Hunt Club Rd
Ste 301
Gurnee, IL 60031
Phone:(847) 855-9152
NPI:1134319924
Cultural Training Completed: No
Hours: [Mon, Tue, Wed, Thu, Fri] 08:00 AM - 05:00 PM
Accessibility: Some Criteria Met (P, EB, IB, PA)

Highland Park

Federally Qualified Health Center (FQHC)

Lake County Health Department and Community Health Center (FQHC)
1840 Green Bay Rd
Highland Park, IL 60035
Phone:(847) 377-8800
NPI:1376717702
Website: https://www.lakecountyil.gov/
Cultural Training Completed: No
Hours: [Mon, Tue, Wed, Thu, Fri] 08:00 AM - 05:00 PM
Accessibility: Details Pending (P, EB, IB, PA)

IL

Lake

Federally Qualified Health Center (FQHC)

NorthShore Medical Group
1840 Green Bay Rd
Highland Park, IL 60035
Phone:(847) 984-5300
NPI:1851712053
Website: https://www.eriefamilyhealth.org
Cultural Training Completed: No
Hours: [Mon, Tue, Wed, Thu, Fri] 08:00 AM - 05:00 PM
Accessibility: Some Criteria Met (P, EB, IB, PA)

NorthShore Medical Group
1840 Green Bay Rd
Highland Park, IL 60035
Phone:(847) 984-5300
NPI:1760499545
Website: http://www.eriefamilyhealth.org
Cultural Training Completed: No
Hours: [Mon, Tue, Wed, Thu, Fri] 08:00 AM - 05:00 PM
Accessibility: Some Criteria Met (P, EB, IB, PA)

NorthShore Medical Group
777 Park Ave W

IL

Lake

Federally Qualified Health Center (FQHC)

NorthShore Medical Group
Highland Park, IL 60035
Phone:(847) 480-3714
NPI:1760499545
Website: http://www.eriefamilyhealth.org
Cultural Training Completed: No
Hours: [Mon, Tue, Wed, Thu, Fri] 08:00 AM - 05:00 PM
Accessibility: Details Pending (P, EB, IB, PA)

P Nsh General Medicine
1840 Green Bay Rd
Highland Park, IL 60035
Phone:(847) 377-8800
NPI:1285663328
Website: https://www.lakecountyil.gov/
Cultural Training Completed: No
Hours: [Mon, Tue, Wed, Thu, Fri] 08:00 AM - 05:00 PM
Accessibility: Some Criteria Met (P, EB, IB, PA)

Peterson Clinic
18698 W. Peterson Rd.
Highland Park, IL 60035
Phone:(847) 377-8800

IL

Lake

Federally Qualified Health Center (FQHC)

Peterson Clinic
NPI:1285663328
Website:
https://www.lakecountyil.gov/
Cultural Training Completed: No
Hours: [Mon, Tue, Wed, Thu, Fri] 08:00 AM - 05:00 PM
Accessibility: Details Pending (P, EB, IB, PA)

Multi-Specialty Group

ASSOCIATES IN NEPHROLOGY, SC
1160 Park Ave W
Ste 5N
Highland Park, IL 60035
Phone:(847) 432-7222
NPI:1184694259
Website:
http://www.care.advocatehealth.com
Cultural Training Completed: Yes
Hours: [Mon, Tue, Wed, Thu, Fri] 08:00 AM - 05:00 PM
Accessibility: Some Criteria Met (P, EB, IB, PA)

Chicago Cornea Consultants LTD
806 Central Ave
Ste 300
Highland Park, IL 60035
Phone:(847) 432-6010

IL

Lake

Multi-Specialty Group

Chicago Cornea Consultants LTD
NPI:1750468518
Cultural Training Completed: No
Hours: [Mon, Tue, Wed, Thu, Fri] 08:00 AM - 05:00 PM
Accessibility: Details Pending (P, EB, IB, PA)

Endeavor Health Medical Group
757 Park Ave W
Ste 2850
Highland Park, IL 60035
Phone:(847) 570-1700
NPI:1497701882
Website:
http://www.northshore.org
Cultural Training Completed: No
Hours: [Mon, Tue, Wed, Thu, Fri] 08:00 AM - 05:00 PM, Sat 08:00 AM - 12:00 PM
Other Language(s):Arabic,Cantonese,German,Italian,Hindi,Korean,Spanish,Vietnamese,French,Haitian,Japanese,Mandarin,Polish,Russian,Portuguese,Tagalog,American Sign Language
Accessibility: Some Criteria Met (P, EB, IB, PA)

IL

Lake

Multi-Specialty Group

Endeavor Health Medical Group
757 Park Ave W
Ste 2800
Highland Park, IL 60035
Phone:(847) 941-7600
NPI:1497701882
Website:
http://www.northshore.org
Cultural Training Completed: No
Hours: [Mon, Tue, Wed, Thu, Fri] 08:00 AM - 05:00 PM
Other Language(s):German,Haitian,Hindi,Italian,Japanese,Korean,Mandarin,Portuguese,Polish,Russian,Spanish,Cantonese,American Sign Language,Tagalog,Vietnamese,Arabic,French
Accessibility: Some Criteria Met (P, EB, IB, PA)

Endeavor Health Medical Group
767 Park Ave W
Ste 110
Highland Park, IL 60035
Phone:(847) 444-5300
NPI:1497701882
Website:
http://www.northshore.org
Cultural Training Completed: No

IL

Lake

Multi-Specialty Group

Endeavor Health Medical Group
Hours: [Mon, Tue, Wed, Thu, Fri] 08:00 AM - 05:00 PM
Accessibility: Details Pending (P, EB, IB, PA)

Endeavor Health Medical Group
777 Park Ave W
Highland Park, IL 60035
Phone:(847) 480-3708
NPI:1497701882
Website:
http://www.northshore.org
Cultural Training Completed: No
Hours: [Mon, Tue, Wed, Thu, Fri] 08:00 AM - 05:00 PM
Accessibility: Some Criteria Met (P, EB, IB, PA)

Endeavor Health Medical Group
777 Park Ave W
Ste B400
Highland Park, IL 60035
Phone:(847) 570-1700
NPI:1497701882
Website:
http://www.northshore.org
Cultural Training Completed: No

IL

Lake

Multi-Specialty Group

Endeavor Health Medical Group
Hours: [Mon, Tue, Wed, Thu, Fri] 08:00 AM - 05:00 PM
Other Language(s):Arabic,Haitian,Hindi,Italian,Korean,Mandarin,Polish,Spanish,Tagalog,Vietnamese,American Sign Language,Cantonese,French,German,Japanese,Portuguese,Russian
Accessibility: Some Criteria Met (P, EB, IB, PA)

Endeavor Health Medical Group
757 Park Ave W
Highland Park, IL 60035
Phone:(847) 570-1700
NPI:1497701882
Website: http://www.northshore.org
Cultural Training Completed: No
Hours: [Mon, Tue, Wed, Thu, Fri] 08:00 AM - 05:00 PM
Other Language(s):Arabic,Cantonese,French,German,Haitian,Hindi,Italian,Japanese,Korean,Mandarin,Polish,Portuguese,Russian,Spanish,Tagalog,Vietnamese,American Sign Language

IL

Lake

Multi-Specialty Group

Endeavor Health Medical Group
Accessibility: Some Criteria Met (P, EB, IB, PA)

Nurse Practitioner

Cagas, Krys Elan, APRN+
Gender: Female
2773 Skokie Valley Rd
Highland Park, IL 60035
Phone:(609) 585-1122
NPI:1346746591
Cultural Training Completed: No
Hours: [Mon, Tue, Wed, Thu, Fri] 08:00 AM - 05:00 PM
Accessibility: Details Pending (P, EB, IB, PA)

Nurse Practitioner: Family

Cagas, Krys Elan, APRN+
Gender: Female
2773 Skokie Valley Rd
Highland Park, IL 60035
Phone:(609) 585-1122
NPI:1346746591
Cultural Training Completed: No
Hours: [Mon, Tue, Wed, Thu, Fri] 08:00 AM - 05:00 PM
Accessibility: Details Pending (P, EB, IB, PA)

IL

Lake

Nurse Practitioner: Family

Hoffman, Inna, FNP+
Gender: Female
1729 Green Bay Rd
Highland Park, IL 60035
Phone:(847) 409-4516
NPI:1568982742
Cultural Training Completed: No
Hours: [Mon, Tue, Wed, Thu, Fri] 08:00 AM - 08:00 PM
Other Language(s):Russian
Accessibility: Details Pending (P, EB, IB, PA)

Hussain, Sarah A, NP+
Gender: Female
1539 Clavey Rd
Highland Park, IL 60035
Phone:(866) 389-2727
NPI:1063840072
Cultural Training Completed: Yes
Hours: [Mon, Tue, Wed, Thu, Fri] 08:00 AM - 05:00 PM
Certification(s):Board Certified
Accessibility: Details Pending (P, EB, IB, PA)

Kim, Eunice M, NP+
Gender: Female
1539 Clavey Rd
Highland Park, IL 60035
Phone:(866) 389-2727

IL

Lake

Nurse Practitioner: Family

Kim, Eunice M, NP+
NPI:1629427968
Cultural Training Completed: No
Hours: [Mon, Tue, Wed, Thu, Fri] 08:00 AM - 05:00 PM
Accessibility: Details Pending (P, EB, IB, PA)

Smith, Sarah Lynn, NP+
Gender: Female
1539 Clavey Rd
Highland Park, IL 60035
Phone:(866) 389-2727
NPI:1235820200
Cultural Training Completed: No
Hours: [Mon, Tue, Wed, Thu, Fri] 08:00 AM - 05:00 PM
Accessibility: Details Pending (P, EB, IB, PA)

White, Kathleen, DNP+
Gender: Female
600 Central Ave
Ste 123
Highland Park, IL 60035
Phone:(847) 681-7100
NPI:1750242475
Cultural Training Completed: Yes
Hours: [Mon, Tue, Wed, Thu, Fri] 08:00 AM - 07:00 PM, Sat 08:00 AM - 04:00 PM

IL

Lake

Nurse Practitioner: Family

White, Kathleen, DNP+
Accessibility: Some Criteria Met (P, EB, IB, PA)

Nurse Practitioner: Pediatrics (Babies, Children)

Graubart, Anamarie Lynn, NP+
Gender: Female
600 Central Ave
Ste 123
Highland Park, IL 60035
Phone:(847) 681-7100
NPI:1639545262
Cultural Training Completed: No
Hours: [Mon, Tue, Wed, Thu, Fri] 08:00 AM - 07:00 PM, Sat 08:00 AM - 04:00 PM
Accessibility: Some Criteria Met (P, EB, IB, PA)

Pediatrics

Allali-bierman, Tavor, MD+
Gender: Female
600 Central Ave
Ste 123
Highland Park, IL 60035
Phone:(847) 681-7100
NPI:1114422961
Cultural Training Completed: No
Hours: [Mon, Tue, Wed, Thu, Fri] 08:00 AM -

IL

Lake

Pediatrics

Allali-bierman, Tavor, MD+
07:00 PM, Sat 08:00 AM - 04:00 PM
Other Language(s):Hebrew,Spanish
Certification(s):Board Certified
Accessibility: Some Criteria Met (P, EB, IB, PA)

Damani, Dimple, MD+
Gender: Female
600 Central Ave
Ste 123
Highland Park, IL 60035
Phone:(847) 681-7100
NPI:1124284146
Cultural Training Completed: No
Hours: [Mon, Tue, Wed, Thu, Fri] 08:00 AM - 07:00 PM, Sat 08:00 AM - 04:00 PM
Certification(s):Board Certified
Accessibility: Some Criteria Met (P, EB, IB, PA)

Dayan, Erica S, MD+
Gender: Female
600 Central Ave
Ste 123
Highland Park, IL 60035
Phone:(847) 681-7100
NPI:1013021286
Cultural Training Completed: No

IL

Lake

Pediatrics

Dayan, Erica S, MD+
Hours: [Mon, Tue, Wed, Thu, Fri] 08:00 AM - 07:00 PM, Sat 08:00 AM - 04:00 PM
Certification(s):Board Certified
Accessibility: Some Criteria Met (P, EB, IB, PA)

Eisenstein, Daniel M, MD+
Gender: Male
600 Central Ave
Ste 123
Highland Park, IL 60035
Phone:(847) 681-7100
NPI:1609846815
Cultural Training Completed: No
Hours: [Mon, Tue, Wed, Thu, Fri] 08:00 AM - 07:00 PM, Sat 08:00 AM - 04:00 PM
Accessibility: Some Criteria Met (P, EB, IB, PA)

Farhadieh, Mina F, MD+
Gender: Female
1840 Green Bay Rd
Highland Park, IL 60035
Phone:(847) 377-8800
NPI:1386638823
Cultural Training Completed: No
Hours: [Mon, Tue, Wed, Thu, Fri] 08:00 AM - 05:00 PM

IL

Lake

Pediatrics

Farhadieh, Mina F, MD+
Other Language(s):French,Spanish,Farsi
Certification(s):Board Certified
Accessibility: Some Criteria Met (P, EB, IB, PA)

Hochberg, Laurie C, MD+
Gender: Female
600 Central Ave
Ste 123
Highland Park, IL 60035
Phone:(847) 681-7100
NPI:1578533600
Cultural Training Completed: No
Hours: [Mon, Tue, Wed, Thu, Fri] 08:00 AM - 07:00 PM, Sat 08:00 AM - 04:00 PM
Certification(s):Board Certified
Accessibility: Some Criteria Met (P, EB, IB, PA)

Mukherjee, Soma, MD+
Gender: Female
600 Central Ave
Ste 123
Highland Park, IL 60035
Phone:(847) 681-7100
NPI:1518021047
Cultural Training Completed: No

IL

Lake

Pediatrics

Mukherjee, Soma, MD+
Hours: [Mon, Tue, Wed, Thu, Fri] 08:00 AM - 07:00 PM, Sat 08:00 AM - 04:00 PM
Other Language(s):Spanish
Accessibility: Some Criteria Met (P, EB, IB, PA)

Sirota, Susan F, MD+
Gender: Female
600 Central Ave
Ste 123
Highland Park, IL 60035
Phone:(847) 681-7100
NPI:1396715595
Cultural Training Completed: Yes
Hours: [Mon, Tue, Wed, Thu, Fri] 08:00 AM - 07:00 PM, Sat 08:00 AM - 04:00 PM
Other Language(s):Spanish,Polish
Certification(s):Board Certified
Accessibility: Some Criteria Met (P, EB, IB, PA)

PediaTrust Pediatric Partners - Highland Park
600 Central Ave
Ste 123
Highland Park, IL 60035
Phone:(847) 681-7100

IL

Lake

Pediatrics

PediaTrust Pediatric Partners - Highland Park
NPI:1982958013
Website: https://pediatrust.com
Cultural Training Completed: No
Hours: [Mon, Tue, Wed, Thu, Fri] 08:00 AM - 07:00 PM, Sat 08:00 AM - 04:00 PM
Accessibility: Some Criteria Met (P, EB, IB, PA)

Pediatrics, Rheumatology

Eisenstein, Daniel M, MD+
Gender: Male
600 Central Ave
Ste 123
Highland Park, IL 60035
Phone:(847) 681-7100
NPI:1609846815
Cultural Training Completed: No
Hours: [Mon, Tue, Wed, Thu, Fri] 08:00 AM - 07:00 PM, Sat 08:00 AM - 04:00 PM
Accessibility: Some Criteria Met (P, EB, IB, PA)

Highwood

Family Medicine

Berner Holmberg, Louise, MD+
Gender: Female

IL

Lake

Family Medicine

Berner Holmberg, Louise, MD+
130 Washington Ave
Highwood, IL 60040
Phone:(847) 909-2004
NPI:1679788772
Cultural Training Completed: Yes
Hours: [Mon, Tue, Wed, Thu, Fri] 08:00 AM - 05:00 PM
Other Language(s):English,Spanish
Certification(s):Board Certified
Accessibility: Some Criteria Met (P, EB, IB, PA)

Island Lake

Internal Medicine (General Medical Care)

Saini, Gurbax Singh, MD*
Gender: Male
27979 N Converse Rd
Island Lake, IL 60042
Phone:(847) 526-8830
NPI:1124049598
Cultural Training Completed: No
Hours: [Mon, Tue, Wed, Thu, Fri] 08:00 AM - 05:00 PM
Other Language(s):Hindi,Punjabi
Certification(s):Board Certified

IL

Lake

Internal Medicine (General Medical Care)

Saini, Gurbax Singh, MD*
Accessibility: Some Criteria Met (P, EB, IB, PA)

Multi-Specialty Group

Gurbax Saini MD
27979 N Converse Rd
Island Lake, IL 60042
Phone:(847) 526-8830
NPI:1649499112
Cultural Training Completed: No
Hours: [Mon, Tue, Wed, Thu, Fri] 08:00 AM - 05:00 PM
Accessibility: Some Criteria Met (P, EB, IB, PA)

Kildeer

Critical Care Medicine

Bains, Rushim S, MD+
Gender: Male
21481 N Rand Rd
Kildeer, IL 60047
Phone:(847) 618-9696
NPI:1154334316
Cultural Training Completed: Yes
Hours: [Mon, Tue, Wed, Thu, Fri] 07:00 AM - 10:00 PM, [Sat, Sun] 08:00 AM - 06:00 PM
Accessibility: Some Criteria Met (P, EB, IB, PA)

IL

Lake

Family Medicine

Ahmed, Saba, DO#
Gender: Female
21481 N Rand Rd
Kildeer, IL 60047
Phone:(847) 618-9696
NPI:1609339829
Cultural Training Completed: No
Hours: [Mon, Tue, Wed, Thu, Fri] 07:00 AM - 10:00 PM, [Sat, Sun] 08:00 AM - 06:00 PM
Other Language(s):Hindi,Urdu
Accessibility: Some Criteria Met (P, EB, IB, PA)

Aleksandrova, Iryna I, MD+
Gender: Female
21481 N Rand Rd
Kildeer, IL 60047
Phone:(847) 618-9696
NPI:1346536638
Cultural Training Completed: Yes
Hours: [Mon, Tue, Wed, Thu, Fri] 07:00 AM - 10:00 PM, [Sat, Sun] 08:00 AM - 06:00 PM
Other Language(s):Ukrainian, Polish,Russian,English
Certification(s):Board Certified
Accessibility: Some Criteria Met (P, EB, IB, PA)

Kamboj, Simran M, MD+
Gender: Female

IL

Lake

Family Medicine

Kamboj, Simran M, MD+
21481 N Rand Rd
Kildeer, IL 60047
Phone:(847) 618-9696
NPI:1336473198
Cultural Training Completed: Yes
Hours: [Mon, Tue, Wed, Thu, Fri] 07:00 AM - 10:00 PM, [Sat, Sun] 08:00 AM - 06:00 PM
Other Language(s):Hindi,Punjabi,Urdu
Certification(s):Board Certified
Accessibility: Some Criteria Met (P, EB, IB, PA)

Luther, Jacob Padraig Reilley, MD#
Gender: Male
21481 N Rand Rd
Kildeer, IL 60047
Phone:(847) 618-9696
NPI:1285210773
Cultural Training Completed: No
Hours: [Mon, Tue, Wed, Thu, Fri] 07:00 AM - 10:00 PM, [Sat, Sun] 08:00 AM - 06:00 PM
Accessibility: Some Criteria Met (P, EB, IB, PA)

Family Medicine: Adult Medicine

Aleksandrova, Iryna I, MD+
Gender: Female

IL

Lake

Family Medicine: Adult Medicine

Aleksandrova, Iryna I, MD+
21481 N Rand Rd
Kildeer, IL 60047
Phone:(847) 618-9696
NPI:1346536638
Cultural Training Completed: Yes
Hours: [Mon, Tue, Wed, Thu, Fri] 07:00 AM - 10:00 PM, [Sat, Sun] 08:00 AM - 06:00 PM
Other Language(s):Ukrainian, Polish,Russian,English
Accessibility: Some Criteria Met (P, EB, IB, PA)

Internal Medicine (General Medical Care)

Bains, Rushim S, MD+
Gender: Male
21481 N Rand Rd
Kildeer, IL 60047
Phone:(847) 618-9696
NPI:1154334316
Cultural Training Completed: Yes
Hours: [Mon, Tue, Wed, Thu, Fri] 07:00 AM - 10:00 PM, [Sat, Sun] 08:00 AM - 06:00 PM
Certification(s):Board Certified
Accessibility: Some Criteria Met (P, EB, IB, PA)

IL

Lake

Multi-Specialty Group

Endeavor Health Medical Group
21481 N Rand Rd
Kildeer, IL 60047
Phone:(847) 618-0326
NPI:1497701882
Website: http://www.northshore.org
Cultural Training Completed: No
Hours: [Mon, Tue, Wed, Thu, Fri] 08:00 AM - 05:00 PM
Accessibility: Some Criteria Met (P, EB, IB, PA)

Lake Barrington

Multi-Specialty Group

Nephrology Associates of Northern Illinois Ltd
28160 W Northwest Hwy
Ste 405
Lake Barrington, IL 60010
Phone:(847) 531-5911
NPI:1124069182
Website: http://www.care.advocatehealth.com
Cultural Training Completed: No
Hours: [Mon, Tue, Wed, Thu, Fri] 08:00 AM - 05:00 PM
Accessibility: Details Pending (P, EB, IB, PA)

IL

Lake

Multi-Specialty Group

Northwest Oncology and Hematology SC
27750 W Il Route 22
Ste G70
Lake Barrington, IL 60010
Phone:(847) 842-0180
NPI:1225099427
Website: https://www.northwestoncology.com/
Cultural Training Completed: No
Hours: [Mon, Tue, Wed, Thu, Fri] 08:00 AM - 05:00 PM
Accessibility: Some Criteria Met (P, EB, IB, PA)

Pediatrics

Braverman, Charles M, MD+
Gender: Male
5057 Shoreline Rd
Lake Barrington, IL 60010
Phone:(847) 381-5005
NPI:1316928864
Cultural Training Completed: No
Hours: [Mon, Tue, Wed, Thu, Fri] 08:00 AM - 05:00 PM
Other Language(s):Urdu
Certification(s):Board Certified
Accessibility: Details Pending (P, EB, IB, PA)

Collins, Mary B, MD+
Gender: Female

IL

Lake

Pediatrics

Collins, Mary B, MD+
5057 Shoreline Rd
Lake Barrington, IL 60010
Phone:(847) 381-5005
NPI:1760463111
Cultural Training Completed: No
Hours: [Mon, Tue, Wed, Thu, Fri] 08:00 AM - 05:00 PM
Other Language(s):Russian
Certification(s):Board Certified
Accessibility: Details Pending (P, EB, IB, PA)

Kershaw, Kirsten H, MD+
Gender: Female
5057 Shoreline Rd
Lake Barrington, IL 60010
Phone:(847) 381-5005
NPI:1689655136
Cultural Training Completed: No
Hours: [Mon, Tue, Wed, Thu, Fri] 08:00 AM - 05:00 PM
Certification(s):Board Certified
Accessibility: Details Pending (P, EB, IB, PA)

Zarzuela, Angeline Roman, MD+
Gender: Female
5057 Shoreline Rd

IL

Lake

Pediatrics

Zarzuela, Angeline Roman, MD+
Lake Barrington, IL 60010
Phone:(847) 381-5005
NPI:1790941235
Cultural Training Completed: No
Hours: [Mon, Tue, Wed, Thu, Fri] 08:00 AM - 05:00 PM
Certification(s):Board Certified
Accessibility: Details Pending (P, EB, IB, PA)

Physician Assistant

Sharma, Jaina, PA+
Gender: Female
5057 Shoreline Rd
Lake Barrington, IL 60010
Phone:(847) 381-5005
NPI:1881314615
Cultural Training Completed: No
Hours: [Mon, Tue, Wed, Thu, Fri] 08:00 AM - 05:00 PM
Other Language(s):Hindi,Sindhi
Accessibility: Details Pending (P, EB, IB, PA)

Lake Bluff

Family Medicine

Franco, Anayatzy, MD+
Gender: Female

IL

Lake

Family Medicine

Franco, Anayatzy, MD+
71 Waukegan Rd
Ste 800
Lake Bluff, IL 60044
Phone:(847) 295-8500
NPI:1184018533
Cultural Training Completed: No
Hours: [Mon, Tue, Wed, Thu, Fri] 08:00 AM - 05:00 PM
Other Language(s):Spanish
Certification(s):Board Certified
Accessibility: Some Criteria Met (P, EB, IB, PA)

Federally Qualified Health Center (FQHC)

NorthShore Medical Group
71 Waukegan Rd
Ste 700
Lake Bluff, IL 60044
Phone:(224) 364-2273
NPI:1790888238
Website: https://www.cchf.org
Cultural Training Completed: No
Hours: [Mon, Tue, Wed, Thu, Fri] 08:00 AM - 05:00 PM
Accessibility: Details Pending (P, EB, IB, PA)

IL

Lake

Internal Medicine (General Medical Care)

Levi, Michael S, MD*
Gender: Male
101 Waukegan Rd
Ste 1200
Lake Bluff, IL 60044
Phone:(866) 281-1892
NPI:1386755197
Cultural Training Completed: Yes
Hours: [Mon, Tue, Wed, Thu] 06:30 AM - 06:00 PM, Fri 06:30 AM - 04:00 PM
Certification(s):Board Certified
Accessibility: Some Criteria Met (P, EB, IB, PA)

Levi, Michael S, MD*
Gender: Male
71 Waukegan Rd
Ste 800
Lake Bluff, IL 60044
Phone:(847) 295-8500
NPI:1386755197
Cultural Training Completed: Yes
Hours: [Mon, Tue, Wed, Thu, Fri] 08:00 AM - 05:00 PM
Certification(s):Board Certified
Accessibility: Some Criteria Met (P, EB, IB, PA)

Lin, John, MD+
Gender: Male
101 Waukegan Rd
Lake Bluff, IL 60044
Phone:(847) 295-8500

IL

Lake

Internal Medicine (General Medical Care)

Lin, John, MD+
NPI:1376566281
Cultural Training Completed: Yes
Hours: [Mon, Tue, Wed, Thu, Fri] 08:00 AM - 05:00 PM
Certification(s):Board Certified
Accessibility: Some Criteria Met (P, EB, IB, PA)

Munsell, John J, MD*
Gender: Male
71 Waukegan Rd
Ste 800
Lake Bluff, IL 60044
Phone:(847) 295-8500
NPI:1700893153
Cultural Training Completed: No
Hours: [Mon, Tue, Wed, Thu, Fri] 08:00 AM - 05:00 PM
Certification(s):Board Certified
Accessibility: Some Criteria Met (P, EB, IB, PA)

Multi-Specialty Group

Childrens Asthma Respiratory & Exercise Specialist
917 Sherwood Dr
Lake Bluff, IL 60044
Phone:(847) 998-3434
NPI:1144227737
Website:
https://www.luriechildrens.org/

IL

Lake

Multi-Specialty Group

Childrens Asthma Respiratory & Exercise Specialist
Cultural Training Completed: No
Hours: [Mon, Tue, Wed, Thu, Fri] 08:00 AM - 05:00 PM
Accessibility: Details Pending (P, EB, IB, PA)

Endeavor Health Medical Group
71 Waukegan Rd
Ste 700
Lake Bluff, IL 60044
Phone:(224) 364-2273
NPI:1497701882
Website:
http://www.northshore.org
Cultural Training Completed: No
Hours: [Mon, Tue, Wed, Thu, Fri] 08:00 AM - 05:00 PM
Accessibility: Some Criteria Met (P, EB, IB, PA)

Lake Forest Pediatric Associates
917 Sherwood Drive
Suite 100
Lake Bluff, IL 60044
Phone:(847) 295-1220
NPI:1518064716
Website:
https://www.luriechildrens.org
Cultural Training Completed: No

IL

Lake

Multi-Specialty Group

Lake Forest Pediatric Associates
Hours: [Mon, Tue, Wed, Thu, Fri] 08:00 AM - 05:00 PM
Accessibility: Details Pending (P, EB, IB, PA)

Lake Forest Pediatrics Associates, Ltd
917 Sherwood Dr
Lake Bluff, IL 60044
Phone:(847) 295-1220
NPI:1518064716
Website:
https://www.luriechildrens.org
Cultural Training Completed: No
Hours: [Mon, Tue, Wed, Thu, Fri] 08:00 AM - 05:00 PM
Accessibility: Details Pending (P, EB, IB, PA)

Lake Forest Pediatrics Associates, Ltd
917 Sherwood Dr
Lake Bluff, IL 60044
Phone:(847) 295-1220
NPI:1659410496
Website:
https://lakeforestpediatrics.com/
Cultural Training Completed: No
Hours: [Mon, Tue, Wed, Thu, Fri] 08:00 AM - 05:00 PM
Other Language(s):English

IL

Lake

Multi-Specialty Group

Lake Forest Pediatrics Associates, Ltd
Accessibility: Details Pending (P, EB, IB, PA)

Nurse Practitioner: Family

Deney, Susan C, CNP+
Gender: Female
71 Waukegan Rd
Ste 800
Lake Bluff, IL 60044
Phone:(847) 295-8500
NPI:1154439099
Cultural Training Completed: No
Hours: [Mon, Tue, Wed, Thu, Fri] 08:00 AM - 05:00 PM
Accessibility: Some Criteria Met (P, EB, IB, PA)

Pediatrics

Bailey, Samantha, DO+
Gender: Female
917 Sherwood Dr
Lake Bluff, IL 60044
Phone:(847) 295-1220
NPI:1083354161
Cultural Training Completed: No
Hours: [Mon, Tue, Wed, Thu, Fri] 08:00 AM - 05:00 PM
Accessibility: Details Pending (P, EB, IB, PA)

Bauer, Michael D, MD+
Gender: Male

IL

Lake

Pediatrics

Bauer, Michael D, MD+
917 Sherwood Dr
Lake Bluff, IL 60044
Phone:(847) 295-1220
NPI:1881635530
Cultural Training Completed: No
Hours: [Mon, Tue, Wed, Thu, Fri] 08:00 AM - 05:00 PM
Certification(s):Board Certified
Accessibility: Details Pending (P, EB, IB, PA)

Bevan, Jennifer A, MD+
Gender: Female
917 Sherwood Dr
Lake Bluff, IL 60044
Phone:(847) 295-1220
NPI:1467490052
Cultural Training Completed: No
Hours: [Mon, Tue, Wed, Thu, Fri] 08:00 AM - 05:00 PM
Certification(s):Board Certified
Accessibility: Details Pending (P, EB, IB, PA)

Degeus, Jennifer M, MD+
Gender: Female
917 Sherwood Dr
Lake Bluff, IL 60044
Phone:(847) 295-1220
NPI:1447343470

IL

Lake

Pediatrics

Degeus, Jennifer M, MD+
Cultural Training Completed: No
Hours: [Mon, Tue, Wed, Thu, Fri] 08:00 AM - 05:00 PM
Certification(s):Board Certified
Accessibility: Details Pending (P, EB, IB, PA)

Gadek, Lisa K, MD+
Gender: Female
917 Sherwood Dr
Lake Bluff, IL 60044
Phone:(847) 295-1220
NPI:1730116401
Cultural Training Completed: No
Hours: [Mon, Tue, Wed, Thu, Fri] 08:00 AM - 05:00 PM
Certification(s):Board Certified
Accessibility: Details Pending (P, EB, IB, PA)

Hamvas, Corrine, MD+
Gender: Female
917 Sherwood Dr
Lake Bluff, IL 60044
Phone:(847) 295-1220
NPI:1003104266
Cultural Training Completed: No
Hours: [Mon, Tue, Wed, Thu, Fri] 08:00 AM - 05:00 PM
Certification(s):Board Certified

IL

Lake

Pediatrics

Hamvas, Corrine, MD+
Accessibility: Details Pending (P, EB, IB, PA)

Hanley, Mary Catherine, MD+
Gender: Female
917 Sherwood Dr
Lake Bluff, IL 60044
Phone:(847) 295-1220
NPI:1043466543
Cultural Training Completed: No
Hours: [Mon, Tue, Wed, Thu, Fri] 08:00 AM - 05:00 PM
Other Language(s):Amharic,Arabic,Greek,Persian,English
Certification(s):Board Certified
Accessibility: Details Pending (P, EB, IB, PA)

Hidaka, Katherine Marie, MD*
Gender: Female
917 Sherwood Dr
Lake Bluff, IL 60044
Phone:(847) 295-1220
NPI:1861658817
Cultural Training Completed: No
Hours: [Mon, Tue, Wed, Thu, Fri] 08:00 AM - 05:00 PM
Certification(s):Board Certified

IL

Lake

Pediatrics

Hidaka, Katherine Marie, MD*
Accessibility: Details Pending (P, EB, IB, PA)

Kaltman, Jerome O, MD
Gender: Male
917 Sherwood Drive
Suite 100
Lake Bluff, IL 60044
Phone:(847) 295-1220
NPI:1356455794
Cultural Training Completed: No
Hours: [Mon, Tue, Wed, Thu, Fri] 08:00 AM - 05:00 PM
Other Language(s):Spanish,Polish
Certification(s):Board Certified
Accessibility: Details Pending (P, EB, IB, PA)

Kaltman, Jerome O, MD*
Gender: Male
917 Sherwood Dr
Lake Bluff, IL 60044
Phone:(847) 295-1220
NPI:1356455794
Cultural Training Completed: No
Hours: [Mon, Tue, Wed, Thu, Fri] 08:00 AM - 05:00 PM
Other Language(s):Spanish,Polish

IL

Lake

Pediatrics

Kaltman, Jerome O, MD*
Certification(s):Board Certified
Accessibility: Details Pending (P, EB, IB, PA)

Keating, Kristina, MD+
Gender: Female
917 Sherwood Dr
Lake Bluff, IL 60044
Phone:(847) 295-1220
NPI:1215965652
Cultural Training Completed: No
Hours: [Mon, Tue, Wed, Thu, Fri] 08:00 AM - 05:00 PM
Certification(s):Board Certified
Accessibility: Details Pending (P, EB, IB, PA)

Matella, Aubrey Brooke, MD+
Gender: Female
917 Sherwood Dr
Lake Bluff, IL 60044
Phone:(847) 295-1220
NPI:1477133387
Cultural Training Completed: No
Hours: [Mon, Tue, Wed, Thu, Fri] 08:00 AM - 05:00 PM
Accessibility: Details Pending (P, EB, IB, PA)

IL

Lake

Pediatrics

Panoushis, Eustathia, MD*
Gender: Female
917 Sherwood Dr
Lake Bluff, IL 60044
Phone:(847) 295-1220
NPI:1548247794
Cultural Training Completed: No
Hours: [Mon, Tue, Wed, Thu, Fri] 08:00 AM - 05:00 PM
Accessibility: Details Pending (P, EB, IB, PA)

Santoro, Rachel Hoying, MD+
Gender: Female
917 Sherwood Dr
Lake Bluff, IL 60044
Phone:(847) 295-1220
NPI:1033765003
Cultural Training Completed: No
Hours: [Mon, Tue, Wed, Thu, Fri] 08:00 AM - 05:00 PM
Accessibility: Details Pending (P, EB, IB, PA)

Terkildsen, Michael W, MD+
Gender: Male
917 Sherwood Dr
Lake Bluff, IL 60044
Phone:(847) 295-1220
NPI:1730121872
Cultural Training Completed: No

IL

Lake

Pediatrics

Terkildsen, Michael W, MD+
Hours: [Mon, Tue, Wed, Thu, Fri] 08:00 AM - 05:00 PM
Certification(s):Board Certified
Accessibility: Details Pending (P, EB, IB, PA)

Van Auken, Brittany, MD+
Gender: Female
917 Sherwood Dr
Lake Bluff, IL 60044
Phone:(847) 295-1220
NPI:1437509916
Cultural Training Completed: No
Hours: [Mon, Tue, Wed, Thu, Fri] 08:00 AM - 05:00 PM
Certification(s):Board Certified
Accessibility: Details Pending (P, EB, IB, PA)

Lake Forest

Critical Care Medicine

Trimark, Jeffrey R, MD+
Gender: Male
915 S Waukegan Rd
Lake Forest, IL 60045
Phone:(847) 234-8866
NPI:1295781680
Cultural Training Completed: No
Hours: [Mon, Tue, Wed, Thu, Fri] 08:00 AM -

IL

Lake

Critical Care Medicine

Trimark, Jeffrey R, MD+
05:00 PM, Sat 08:00 AM - 12:00 PM
Accessibility: Some Criteria Met (P, EB, IB, PA)

Family Medicine

Jackson, Lori R, MD#
Gender: Female
915 S Waukegan Rd
Lake Forest, IL 60045
Phone:(847) 234-8866
NPI:1154533271
Cultural Training Completed: No
Hours: [Mon, Tue, Wed, Thu, Fri] 08:00 AM - 05:00 PM, Sat 08:00 AM - 12:00 PM
Other Language(s):English
Certification(s):Board Certified
Accessibility: Some Criteria Met (P, EB, IB, PA)

Internal Medicine (General Medical Care)

Christopoulos, Regan A, MD+
Gender: Female
915 S Waukegan Rd
Lake Forest, IL 60045
Phone:(847) 234-8866
NPI:1740231596
Cultural Training Completed: Yes
Hours: [Mon, Tue, Wed, Thu, Fri] 08:00 AM -

IL

Lake

Internal Medicine (General Medical Care)

Christopoulos, Regan A, MD+
05:00 PM, Sat 08:00 AM - 12:00 PM
Certification(s):Board Certified
Accessibility: Some Criteria Met (P, EB, IB, PA)

Garti, Jason T, MD*
Gender: Male
915 S Waukegan Rd
Ste 200
Lake Forest, IL 60045
Phone:(224) 516-4108
NPI:1003890500
Cultural Training Completed: No
Hours: [Mon, Tue, Wed, Thu, Fri] 08:00 AM - 05:00 PM
Other Language(s):English
Certification(s):Board Certified
Accessibility: Some Criteria Met (P, EB, IB, PA)

Polivick, Yasmin M, MD+
Gender: Female
915 S Waukegan Rd
Lake Forest, IL 60045
Phone:(847) 234-8866
NPI:1255787081
Cultural Training Completed: No
Hours: [Mon, Tue, Wed, Thu, Fri] 08:00 AM -

IL

Lake

Internal Medicine (General Medical Care)

Polivick, Yasmin M, MD+
05:00 PM, Sat 08:00 AM - 12:00 PM
Certification(s):Board Certified
Accessibility: Some Criteria Met (P, EB, IB, PA)

Salazar, Vivian W, MD+
Gender: Female
915 S Waukegan Rd
Lake Forest, IL 60045
Phone:(847) 234-8866
NPI:1184704595
Cultural Training Completed: No
Hours: [Mon, Tue, Wed, Thu, Fri] 08:00 AM - 05:00 PM, Sat 08:00 AM - 12:00 PM
Certification(s):Board Certified
Accessibility: Some Criteria Met (P, EB, IB, PA)

Salazar, Vivian W, MD*
Gender: Female
915 S Waukegan Rd
Ste 200
Lake Forest, IL 60045
Phone:(847) 234-8866
NPI:1184704595
Cultural Training Completed: No
Hours: [Mon, Tue, Wed, Thu, Fri] 08:00 AM -

IL

Lake

Internal Medicine (General Medical Care)

Salazar, Vivian W, MD*
05:00 PM, Sat 08:00 AM - 12:00 PM
Certification(s):Board Certified
Accessibility: Some Criteria Met (P, EB, IB, PA)

Sommerfeld, Michael J, MD*
Gender: Male
915 S Waukegan Rd
Ste 200
Lake Forest, IL 60045
Phone:(224) 516-4108
NPI:1578547063
Cultural Training Completed: Yes
Hours: [Mon, Tue, Wed, Thu, Fri] 08:00 AM - 05:00 PM
Certification(s):Board Certified
Accessibility: Some Criteria Met (P, EB, IB, PA)

Trimark, Jeffrey R, MD+
Gender: Male
915 S Waukegan Rd
Lake Forest, IL 60045
Phone:(847) 234-8866
NPI:1295781680
Cultural Training Completed: No
Hours: [Mon, Tue, Wed, Thu, Fri] 08:00 AM - 05:00 PM, Sat 08:00 AM - 12:00 PM

IL

Lake

Internal Medicine (General Medical Care)

Trimark, Jeffrey R, MD+
Certification(s):Board Certified
Accessibility: Some Criteria Met (P, EB, IB, PA)

Multi-Specialty Group

Associates In Nephrology SC
1101 Pembridge Dr
Lake Forest, IL 60045
Phone:(847) 604-6700
NPI:1184694259
Website: http://www.care.advocatehealth.com
Cultural Training Completed: No
Hours: [Mon, Tue, Wed, Thu, Fri] 09:00 AM - 05:00 PM
Accessibility: Some Criteria Met (P, EB, IB, PA)

Cc Elm Street Ped
900 N Westmoreland Rd
Ste 217
Lake Forest, IL 60045
Phone:(847) 615-0700
NPI:1982958013
Website: https://pediatrust.com
Cultural Training Completed: No
Hours: [Mon, Tue, Wed, Thu, Fri] 08:00 AM - 05:00 PM

IL

Lake

Multi-Specialty Group

Cc Elm Street Ped
Accessibility: Some Criteria Met (P, EB, IB, PA)

Endeavor Health Medical Group
915 S Waukegan Rd
Lake Forest, IL 60045
Phone:(847) 234-8866
NPI:1497701882
Website: http://www.northshore.org
Cultural Training Completed: No
Hours: [Mon, Tue, Wed, Thu, Fri] 08:00 AM - 05:00 PM, Sat 08:00 AM - 12:00 PM
Other Language(s):Serbian,Japanese,Korean,American Sign Language,Portuguese,Italian,German,Mandarin,Hindi,Arabic,Tagalog,French,Malayalam,Cantonese,Tamil,Croatian,Vietnamese,Russian,Haitian,Spanish,Polish,English
Accessibility: Some Criteria Met (P, EB, IB, PA)

Endeavor Health Medical Group
915 S Waukegan Rd
Ste 200
Lake Forest, IL 60045
Phone:(847) 432-1558
NPI:1497701882

IL

Lake

Multi-Specialty Group

Endeavor Health Medical Group
Website: http://www.northshore.org
Cultural Training Completed: No
Hours: [Mon, Tue, Wed, Thu, Fri] 08:00 AM - 05:00 PM
Other Language(s):English
Accessibility: Some Criteria Met (P, EB, IB, PA)

Lake Shore Pediatrics-Pediatrust
900 N Westmoreland Rd
Ste 106
Lake Forest, IL 60045
Phone:(847) 615-0700
NPI:1982958013
Website: https://pediatrust.com
Cultural Training Completed: No
Hours: [Mon, Tue, Wed, Thu, Fri] 08:00 AM - 05:00 PM
Accessibility: Some Criteria Met (P, EB, IB, PA)

Lurie Children's Lake Forest Hospital
660 North Westmoreland Road
Box 152
Lake Forest, IL 60045
Phone:(847) 234-5600
NPI:1518064716

IL

Lake

Multi-Specialty Group

Lurie Children's Lake Forest Hospital
Website: http://www.luriechildrens.org
Cultural Training Completed: No
Hours: [Mon, Tue, Wed, Thu, Fri] 08:00 AM - 05:00 PM
Other Language(s):Hindi,Tamil,Spanish,American Sign Language
Accessibility: Details Pending (P, EB, IB, PA)

Pediatric Faculty Foundation
900 N Westmoreland Rd
Lake Forest, IL 60045
Phone:(312) 227-1010
NPI:1518064716
Website: https://www.luriechildrens.org
Cultural Training Completed: No
Hours: [Mon, Tue, Wed, Thu, Fri] 08:00 AM - 06:00 PM
Accessibility: Details Pending (P, EB, IB, PA)

Nurse Practitioner: Family

Sioson, Anna Marie Canlas, NP+
Gender: Female
520 N Western Ave

IL

Lake

Nurse Practitioner: Family

Sioson, Anna Marie Canlas, NP+
Lake Forest, IL 60045
Phone:(866) 389-2727
NPI:1528402856
Cultural Training Completed: No
Hours: [Mon, Tue, Wed, Thu, Fri] 08:00 AM - 05:00 PM
Other Language(s):Filipino,English,Farsi,Spanish,Greek,Tagalog
Certification(s):Board Certified
Accessibility: Details Pending (P, EB, IB, PA)

Varghese, Shiney J, NP+
Gender: Female
520 N Western Ave
Lake Forest, IL 60045
Phone:(866) 389-2727
NPI:1508088485
Cultural Training Completed: No
Hours: [Mon, Tue, Wed, Thu, Fri] 08:00 AM - 05:00 PM
Accessibility: Details Pending (P, EB, IB, PA)

Pediatrics

Eisenberg, Julie Amy, MD+
Gender: Female
900 N Westmoreland Rd
Ste 106
Lake Forest, IL 60045
Phone:(847) 615-0700
NPI:1568824068
Cultural Training Completed: No
Hours: [Mon, Tue, Wed, Thu, Fri] 08:00 AM - 05:00 PM
Other Language(s):Spanish,English
Certification(s):Board Certified
Accessibility: Some Criteria Met (P, EB, IB, PA)

IL

Lake

Pediatrics

Eisenberg, Julie Amy, MD+
Ste 106
Lake Forest, IL 60045
Phone:(847) 615-0700
NPI:1568824068
Cultural Training Completed: No
Hours: [Mon, Tue, Wed, Thu, Fri] 08:00 AM - 05:00 PM
Other Language(s):Spanish,English
Certification(s):Board Certified
Accessibility: Some Criteria Met (P, EB, IB, PA)

Eisenberg, Julie Amy, MD*
Gender: Female
900 N Westmoreland Rd
Ste 217
Lake Forest, IL 60045
Phone:(847) 615-0700
NPI:1568824068
Cultural Training Completed: No
Hours: [Mon, Tue, Wed, Thu, Fri] 08:00 AM - 05:00 PM
Other Language(s):Spanish,English
Certification(s):Board Certified
Accessibility: Some Criteria Met (P, EB, IB, PA)

IL

Lake

Physician Assistant

Cvetkova, Daniela A., PA-C+
Gender: Female
915 S Waukegan Rd
Lake Forest, IL 60045
Phone:(847) 234-8866
NPI:1548534977
Cultural Training Completed: No
Hours: [Mon, Tue, Wed, Thu, Fri] 08:00 AM - 05:00 PM, Sat 08:00 AM - 12:00 PM
Other Language(s):Bulgarian, Spanish,Russian
Accessibility: Some Criteria Met (P, EB, IB, PA)

Lake Villa

Family Medicine

Molitor, Christopher T, MD+
Gender: Male
695 Park Ave
Lake Villa, IL 60046
Phone:(630) 368-1776
NPI:1265963383
Cultural Training Completed: No
Hours: [Mon, Tue, Wed, Thu, Fri] 08:00 AM - 05:00 PM
Other Language(s):Spanish
Certification(s):Board Certified
Accessibility: Details Pending (P, EB, IB, PA)

IL

Lake

Family Medicine

Siddiqui, Sumbul, MD+
Gender: Female
695 Park Ave
Lake Villa, IL 60046
Phone:(224) 541-9100
NPI:1861181455
Cultural Training Completed: No
Hours: [Mon, Tue, Wed, Thu, Fri] 08:00 AM - 05:00 PM
Other Language(s):Urdu,Hindi
Accessibility: Details Pending (P, EB, IB, PA)

Wright, Kiwan, DO+
Gender: Male
695 Park Ave
Lake Villa, IL 60046
Phone:(224) 541-9090
NPI:1841797198
Cultural Training Completed: No
Hours: [Mon, Tue, Wed, Thu, Fri] 08:00 AM - 05:00 PM
Other Language(s):Spanish
Accessibility: Some Criteria Met (P, EB, IB, PA)

Nurse Practitioner

Hoffmann, Kimberlee Jean, NP+
Gender: Female
695 Park Ave
Lake Villa, IL 60046
Phone:(224) 541-9090
NPI:1093867335

IL

Lake

Nurse Practitioner

Hoffmann, Kimberlee Jean, NP+
Cultural Training Completed: No
Hours: [Mon, Tue, Wed, Thu, Fri] 08:00 AM - 05:00 PM
Certification(s):Board Certified
Accessibility: Some Criteria Met (P, EB, IB, PA)

Prange, Tarren C, NP+
Gender: Female
2020 E Grand Ave
Lake Villa, IL 60046
Phone:(866) 389-2727
NPI:1922573625
Cultural Training Completed: No
Hours: [Mon, Tue, Wed, Thu, Fri] 08:00 AM - 05:00 PM
Accessibility: Details Pending (P, EB, IB, PA)

Nurse Practitioner: Family

Abdallah, Rana H, NP+
Gender: Female
695 Park Ave
Lake Villa, IL 60046
Phone:(224) 541-9090
NPI:1851261887
Cultural Training Completed: No
Hours: [Mon, Tue, Wed, Thu, Fri] 08:00 AM - 05:00 PM
Other Language(s):Arabic

IL

Lake

Nurse Practitioner: Family

Abdallah, Rana H, NP+
Accessibility: Some Criteria Met (P, EB, IB, PA)

Hoffmann, Kimberlee Jean, NP+
Gender: Female
695 Park Ave
Lake Villa, IL 60046
Phone:(224) 541-9090
NPI:1093867335
Cultural Training Completed: No
Hours: [Mon, Tue, Wed, Thu, Fri] 08:00 AM - 05:00 PM
Accessibility: Some Criteria Met (P, EB, IB, PA)

Kaczkowski, Beata K, NP+
Gender: Female
2020 E Grand Ave
Lake Villa, IL 60046
Phone:(866) 389-2727
NPI:1548787831
Cultural Training Completed: No
Hours: [Mon, Tue, Wed, Thu, Fri] 08:00 AM - 05:00 PM
Other Language(s):Polish
Accessibility: Details Pending (P, EB, IB, PA)

Prange, Tarren C, NP+
Gender: Female
2020 E Grand Ave
Lake Villa, IL 60046

IL

Lake

Nurse Practitioner: Family

Prange, Tarren C, NP+
Phone:(866) 389-2727
NPI:1922573625
Cultural Training Completed: No
Hours: [Mon, Tue, Wed, Thu, Fri] 08:00 AM - 05:00 PM
Accessibility: Details Pending (P, EB, IB, PA)

Pediatrics

Phadke, Ashok B, MD*
Gender: Male
2031 E Grand Ave
Ste 200
Lake Villa, IL 60046
Phone:(847) 356-5575
NPI:1457348187
Cultural Training Completed: No
Hours: [Mon, Thu, Fri] 09:00 AM - 06:30 PM, Tue 09:00 AM - 05:00 PM, Wed 09:00 AM - 03:00 PM, Sat 08:00 AM - 01:00 PM
Other Language(s):Hindi
Certification(s):Board Certified
Accessibility: Details Pending (P, EB, IB, PA)

Lake Zurich

Critical Care Medicine

Gong, John H, MD+
Gender: Male
900 W Il Route 22

IL

Lake

Critical Care Medicine

Gong, John H, MD+
Ste 100
Lake Zurich, IL 60047
Phone:(847) 462-1700
NPI:1962414623
Cultural Training Completed: Yes
Hours: [Mon, Tue, Wed, Thu, Fri] 08:00 AM - 05:00 PM
Other Language(s):English,Cantonese
Accessibility: Details Pending (P, EB, IB, PA)

Family Medicine

Ahmad, Shad S, MD+
Gender: Male
350 Surryse Rd
Ste 240
Lake Zurich, IL 60047
Phone:(612) 601-3937
NPI:1417941725
Cultural Training Completed: No
Hours: [Mon, Tue, Wed, Thu, Fri] 08:00 AM - 05:00 PM
Certification(s):Board Certified
Accessibility: Some Criteria Met (P, EB, IB, PA)

Chandi, Ravnoor Kaur, MD+
Gender: Female
350 Surryse Rd
Ste 100
Lake Zurich, IL 60047
Phone:(847) 438-2144

IL

Lake

Family Medicine

Chandi, Ravnoor Kaur, MD+
NPI:1932891728
Cultural Training Completed: No
Hours: [Mon, Tue, Wed, Thu, Fri] 08:00 AM - 05:00 PM
Other Language(s):Urdu,Punjabi,Hindi
Accessibility: Some Criteria Met (P, EB, IB, PA)

Edo, Robby Aziz, DO+
Gender: Male
350 Surryse Rd
Ste 100
Lake Zurich, IL 60047
Phone:(847) 438-2144
NPI:1396000782
Cultural Training Completed: No
Hours: [Mon, Tue, Wed, Thu, Fri] 08:00 AM - 05:00 PM
Other Language(s):Arabic
Certification(s):Board Certified
Accessibility: Some Criteria Met (P, EB, IB, PA)

Howard, Amy Michelle, DO+
Gender: Female
350 Surryse Rd
Ste 100
Lake Zurich, IL 60047
Phone:(847) 438-2144
NPI:1114546744

IL

Lake

Family Medicine

Howard, Amy Michelle, DO+
Cultural Training Completed: No
Hours: [Mon, Tue, Wed, Thu, Fri] 08:00 AM - 05:00 PM
Accessibility: Some Criteria Met (P, EB, IB, PA)

Karas, Joseph A, DO+
Gender: Male
350 Surryse Rd
Ste 100
Lake Zurich, IL 60047
Phone:(847) 438-2144
NPI:1649629643
Cultural Training Completed: No
Hours: [Mon, Tue, Wed, Thu, Fri] 08:00 AM - 05:00 PM
Certification(s):Board Certified
Accessibility: Some Criteria Met (P, EB, IB, PA)

Karas, Joseph A, DO+
Gender: Male
350 Surryse Rd
Lake Zurich, IL 60047
Phone:(847) 438-2144
NPI:1649629643
Cultural Training Completed: No
Hours: [Mon, Tue, Wed, Thu, Fri] 08:00 AM - 05:00 PM
Certification(s):Board Certified

IL

Lake

Family Medicine

Karas, Joseph A, DO+
Accessibility: Some Criteria Met (P, EB, IB, PA)

Lai, Karen Wingkay, DO+
Gender: Female
350 Surryse Rd
Ste 100
Lake Zurich, IL 60047
Phone:(847) 438-2144
NPI:1851966543
Cultural Training Completed: No
Hours: [Mon, Tue, Wed, Thu, Fri] 08:00 AM - 05:00 PM
Accessibility: Some Criteria Met (P, EB, IB, PA)

Luther, Jacob Padraig Reilley, MD#
Gender: Male
21481 N Rand Rd
Lake Zurich, IL 60047
Phone:(847) 618-0217
NPI:1285210773
Cultural Training Completed: No
Hours: [Mon, Tue, Wed, Thu, Fri] 08:00 AM - 05:00 PM
Accessibility: Some Criteria Met (P, EB, IB, PA)

Mustafa, Fahad Karim, MD#
Gender: Male
350 Surryse Rd
Ste 100
Lake Zurich, IL 60047

IL

Lake

Family Medicine

Mustafa, Fahad Karim, MD#
Phone:(847) 438-2144
NPI:1821319591
Cultural Training Completed: No
Hours: [Mon, Tue, Wed, Thu, Fri] 08:00 AM - 05:00 PM
Other Language(s):Danish,Urdu
Certification(s):Board Certified
Accessibility: Some Criteria Met (P, EB, IB, PA)

Velupula, Vishnudivya, DO+
Gender: Female
350 Surryse Rd
Ste 100
Lake Zurich, IL 60047
Phone:(847) 438-2144
NPI:1457056707
Cultural Training Completed: No
Hours: [Mon, Tue, Wed, Thu, Fri] 08:00 AM - 05:00 PM
Accessibility: Some Criteria Met (P, EB, IB, PA)

Internal Medicine (General Medical Care)

Gong, John H, MD+
Gender: Male
900 W Il Route 22
Ste 100
Lake Zurich, IL 60047
Phone:(847) 462-1700

IL

Lake

Internal Medicine (General Medical Care)

Gong, John H, MD+
NPI:1962414623
Cultural Training Completed: Yes
Hours: [Mon, Tue, Wed, Thu, Fri] 08:00 AM - 05:00 PM
Other Language(s):English,Cantonese
Certification(s):Board Certified
Accessibility: Details Pending (P, EB, IB, PA)

Spears, Reginald, MD*
Gender: Male
4160 Il Route 83
Ste 207
Lake Zurich, IL 60047
Phone:(847) 415-2127
NPI:1861485153
Cultural Training Completed: No
Hours: [Mon, Tue, Wed, Thu, Fri] 08:00 AM - 05:00 PM
Certification(s):Board Certified
Accessibility: Some Criteria Met (P, EB, IB, PA)

Multi-Specialty Group

ATI Physical Therapy Lake Zurich
573 W State Route 22
Lake Zurich, IL 60047
Phone:(847) 796-3320
NPI:1023129681

IL

Lake

Multi-Specialty Group

ATI Physical Therapy Lake Zurich
Cultural Training Completed: No
Hours: [Mon, Tue, Wed, Thu, Fri] 07:00 AM - 07:00 PM
Accessibility: Some Criteria Met (P, EB, IB, PA)

Endeavor Health Medical Group
21481 N Rand Rd
Lake Zurich, IL 60047
Phone:(847) 618-0217
NPI:1497701882
Website: http://www.northshore.org
Cultural Training Completed: No
Hours: [Mon, Tue, Wed, Thu, Fri] 08:00 AM - 05:00 PM
Accessibility: Some Criteria Met (P, EB, IB, PA)

Nephrology Associates of Northern Illinois, Ltd.
900 S Rand Rd
Lake Zurich, IL 60047
Phone:(815) 301-1001
NPI:1124069182
Website: http://www.care.advocatehealth.com
Cultural Training Completed: No

IL

Lake

Multi-Specialty Group

Nephrology Associates of Northern Illinois, Ltd.
Hours: [Mon, Tue, Wed, Thu, Fri] 08:00 AM - 05:00 PM
Accessibility: Details Pending (P, EB, IB, PA)

Nurse Practitioner

Jovic, Marta, NP+
Gender: Female
350 Surryse Rd
Ste 100
Lake Zurich, IL 60047
Phone:(847) 438-2144
NPI:1154670339
Cultural Training Completed: No
Hours: [Mon, Tue, Wed, Thu, Fri] 08:00 AM - 05:00 PM
Accessibility: Some Criteria Met (P, EB, IB, PA)

Nurse Practitioner: Family

Helkowski, Robyn M., NP+
Gender: Female
350 Surryse Rd
Ste 100
Lake Zurich, IL 60047
Phone:(847) 438-2144
NPI:1942689260
Cultural Training Completed: No
Hours: [Mon, Tue, Wed, Thu, Fri] 08:00 AM - 05:00 PM

IL

Lake

Nurse Practitioner: Family

Helkowski, Robyn M., NP+
Accessibility: Some Criteria Met (P, EB, IB, PA)

Jovic, Marta, NP+
Gender: Female
350 Surryse Rd
Ste 100
Lake Zurich, IL 60047
Phone:(847) 438-2144
NPI:1154670339
Cultural Training Completed: No
Hours: [Mon, Tue, Wed, Thu, Fri] 08:00 AM - 05:00 PM
Accessibility: Some Criteria Met (P, EB, IB, PA)

Physician Assistant

Mueller, Mary A, PA+
Gender: Female
350 Surryse Rd
Ste 100
Lake Zurich, IL 60047
Phone:(847) 438-2144
NPI:1538153804
Cultural Training Completed: No
Hours: [Mon, Tue, Wed, Thu, Fri] 08:00 AM - 05:00 PM
Certification(s):Board Certified
Accessibility: Some Criteria Met (P, EB, IB, PA)

IL

Lake

Single Specialty Group

Nephrology Associates of Northern Illinois, Ltd
900 S Rand Rd
Lake Zurich, IL 60047
Phone:(815) 301-1001
NPI:1134319924
Cultural Training Completed: No
Hours: [Mon, Tue, Wed, Thu, Fri] 08:00 AM - 05:00 PM
Accessibility: Some Criteria Met (I P, I EB, I IB, I PA)

Libertyville

Critical Care Medicine

Gupta, Mohina A, MD*
Gender: Female
1870 W Winchester Rd
Ste 248
Libertyville, IL 60048
Phone:(847) 281-8902
NPI:1174578843
Cultural Training Completed: Yes
Hours: [Mon, Tue, Wed, Thu, Fri] 08:00 AM - 05:00 PM
Other Language(s):Urdu,Hindi
Accessibility: Some Criteria Met (I P, I EB, I IB, I PA)

Family Medicine

Abraham, Amira M, MD+
Gender: Female
755 S Milwaukee Ave

IL

Lake

Family Medicine

Abraham, Amira M, MD+
Libertyville, IL 60048
Phone:(847) 490-0060
NPI:1497707129
Cultural Training Completed: No
Hours: [Mon, Tue, Wed, Thu, Fri] 08:00 AM - 05:00 PM
Other Language(s):Arabic
Accessibility: Details Pending (P P, P EB, P IB, P PA)

Choi, Tae Ho, MD+
Gender: Male
825 S Milwaukee Ave
Libertyville, IL 60048
Phone:(773) 275-7700
NPI:1124434477
Cultural Training Completed: No
Hours: [Mon, Tue, Wed, Thu, Fri] 08:00 AM - 05:00 PM
Other Language(s):Korean
Certification(s):Board Certified
Accessibility: Some Criteria Met (I P, I EB, I IB, I PA)

Craioveanu, Anna E, DO#
Gender: Female
825 S Milwaukee Ave
Libertyville, IL 60048
Phone:(847) 362-1393
NPI:1215227574

IL

Lake

Family Medicine

Craioveanu, Anna E, DO#
Cultural Training Completed: No
Hours: [Mon, Tue, Wed, Thu, Fri] 08:00 AM - 05:00 PM
Other Language(s):Polish
Certification(s):Board Certified
Accessibility: Some Criteria Met (I P, I EB, I IB, I PA)

Grewal, Rajbir Kaur, MD+
Gender: Female
18698 W Peterson Rd
Libertyville, IL 60048
Phone:(847) 377-8800
NPI:1669904371
Cultural Training Completed: Yes
Hours: [Mon, Tue, Wed, Thu, Fri] 08:00 AM - 05:00 PM
Certification(s):Board Certified
Accessibility: Some Criteria Met (I P, I EB, I IB, I PA)

Joseph, Bincy A, MD#
Gender: Female
825 S Milwaukee Ave
Libertyville, IL 60048
Phone:(847) 680-8066
NPI:1326121484
Cultural Training Completed: No

IL

Lake

Family Medicine

Joseph, Bincy A, MD#
Hours: [Mon, Tue, Wed, Thu, Fri] 08:00 AM - 05:00 PM
After Hours Phone Number:(847) 680-8066
Other Language(s):Malayalam
Certification(s):Board Certified
Accessibility: Some Criteria Met (I P, I EB, I IB, I PA)

Maniquis, Nina Socorro E., MD+
Gender: Female
303 E Park Ave
Ste 103
Libertyville, IL 60048
Phone:(847) 522-7505
NPI:1649212010
Cultural Training Completed: No
Hours: [Mon, Tue, Wed, Thu, Fri] 08:00 AM - 05:00 PM
Other Language(s):Spanish
Accessibility: Details Pending (P P, P EB, P IB, P PA)

Mody, Jaini Viren, MD+
Gender: Female
755 S Milwaukee Ave
Libertyville, IL 60048
Phone:(847) 490-0060
NPI:1790947554
Cultural Training Completed: No

IL

Lake

Family Medicine

Mody, Jaini Viren, MD+
Hours: [Mon, Tue, Wed, Thu, Fri] 08:00 AM - 05:00 PM
Other Language(s):Gujarati,Spanish,Hindi
Certification(s):Board Certified
Accessibility: Details Pending (P, EB, IB, PA)

Mohammed, Shabia Ar, DO+
Gender: Female
825 S Milwaukee Ave
Libertyville, IL 60048
Phone:(847) 362-1393
NPI:1598469900
Cultural Training Completed: No
Hours: [Mon, Tue, Wed, Thu, Fri] 08:00 AM - 05:00 PM
Accessibility: Some Criteria Met (P, EB, IB, PA)

Podolskiy, Aleksandr, MD+
Gender: Male
755 S Milwaukee Ave
Ste 164
Libertyville, IL 60048
Phone:(847) 918-0430
NPI:1619922135
Cultural Training Completed: No
Hours: [Mon, Tue, Wed, Thu, Fri] 08:00 AM - 05:00 PM

IL

Lake

Family Medicine

Podolskiy, Aleksandr, MD+
Other Language(s):Russian,Ukrainian
Certification(s):Board Certified
Accessibility: Some Criteria Met (P, EB, IB, PA)

Stimer, Jonathan Michael, MD+
Gender: Male
825 S Milwaukee Ave
Libertyville, IL 60048
Phone:(773) 275-7700
NPI:1255998787
Cultural Training Completed: No
Hours: [Mon, Tue, Wed, Thu, Fri] 08:00 AM - 05:00 PM
Certification(s):Board Certified
Accessibility: Some Criteria Met (P, EB, IB, PA)

Wojciechowski, Amanda Jane, MD
Gender: Female
825 S Milwaukee Ave
Libertyville, IL 60048
Phone:(847) 573-2802
NPI:1265894711
Cultural Training Completed: No
Hours: [Mon, Tue, Wed, Thu, Fri] 08:00 AM - 05:00 PM
Other Language(s):Polish

IL

Lake

Family Medicine

Wojciechowski, Amanda Jane, MD
Certification(s):Board Certified
Accessibility: Some Criteria Met (P, EB, IB, PA)

Federally Qualified Health Center (FQHC)

B Peterson OPMH
18698 W Peterson Rd
Libertyville, IL 60048
Phone:(847) 377-8800
NPI:1912333576
Cultural Training Completed: No
Hours: [Mon, Tue, Wed, Thu, Fri] 08:00 AM - 05:00 PM
Accessibility: Details Pending (P, EB, IB, PA)

Lake County Health Department and Community Health Center
18698 W Peterson Rd
Libertyville, IL 60048
Phone:(847) 377-8800
NPI:1639588254
Website: https://www.lakecountyil.gov
Cultural Training Completed: No
Hours: [Mon, Tue, Wed, Thu, Fri] 08:00 AM - 05:00 PM
Accessibility: Details Pending (P, EB, IB, PA)

IL

Lake

Federally Qualified Health Center (FQHC)

Libertyville Health Center
800 North High School Drive
Libertyville, IL 60048
Phone:(847) 377-8800
NPI:1679900229
Website: https://www.lakecountyil.gov/
Cultural Training Completed: No
Hours: [Mon, Wed] 08:00 AM - 05:00 PM, [Tue, Thu] 08:00 AM - 08:00 PM, Fri 08:00 AM - 04:00 PM
Accessibility: Details Pending (P, EB, IB, PA)

Libertyville Health Center
18698 W Peterson Rd
Libertyville, IL 60048
Phone:(847) 377-8855
NPI:1679900229
Website: https://www.lakecountyil.gov/
Cultural Training Completed: No
Hours: [Mon, Wed] 08:00 AM - 05:00 PM, [Tue, Thu] 08:00 AM - 08:00 PM, Fri 08:00 AM - 04:30 PM
Other Language(s):English

IL

Lake

Federally Qualified Health Center (FQHC)

Libertyville Health Center
Accessibility: Some Criteria Met (P, EB, IB, PA)

Libertyville Health Center
18698 W Peterson Rd
Libertyville, IL 60048
Phone:(847) 377-8855
NPI:1376717702
Website: https://www.lakecountyil.gov/
Cultural Training Completed: No
Hours: [Mon, Tue, Wed, Thu, Fri] 08:00 AM - 05:00 PM
Accessibility: Details Pending (P, EB, IB, PA)

Midlakes Clinic
224 Clarendon Dr.
Libertyville, IL 60048
Phone:(847) 377-8800
NPI:1679900229
Website: https://www.lakecountyil.gov/
Cultural Training Completed: No
Hours: [Mon, Tue, Wed, Thu, Fri] 08:00 AM - 05:00 PM
Accessibility: Details Pending (P, EB, IB, PA)

IL

Lake

Federally Qualified Health Center (FQHC)

Youth and Family Counseling
1113 S Milwaukee Ave
Ste 104
Libertyville, IL 60048
Phone:(847) 748-0301
NPI:1851712053
Website: https://www.eriefamilyhealth.org
Cultural Training Completed: No
Hours: [Mon, Tue, Wed, Thu, Fri] 08:00 AM - 05:00 PM
Accessibility: Details Pending (P, EB, IB, PA)

Internal Medicine (General Medical Care)

Ahn, Chong H, MD+
Gender: Male
755 S Milwaukee Ave
Libertyville, IL 60048
Phone:(847) 490-0060
NPI:1871585216
Cultural Training Completed: No
Hours: [Mon, Tue, Wed, Thu, Fri] 08:00 AM - 05:00 PM
Other Language(s):Korean
Certification(s):Board Certified
Accessibility: Details Pending (P, EB, IB, PA)

Choi, Justin, MD+
Gender: Male

IL

Lake

Internal Medicine (General Medical Care)

Choi, Justin, MD+
825 S Milwaukee Ave
Libertyville, IL 60048
Phone:(773) 275-7700
NPI:1497382196
Cultural Training Completed: No
Hours: [Mon, Tue, Wed, Thu, Fri] 08:00 AM - 05:00 PM
Other Language(s):Korean
Certification(s):Board Certified
Accessibility: Some Criteria Met (P, EB, IB, PA)

Gupta, Mohina A, MD*
Gender: Female
1870 W Winchester Rd
Ste 248
Libertyville, IL 60048
Phone:(847) 281-8902
NPI:1174578843
Cultural Training Completed: Yes
Hours: [Mon, Tue, Wed, Thu, Fri] 08:00 AM - 05:00 PM
Other Language(s):Urdu,Hindi
Certification(s):Board Certified
Accessibility: Some Criteria Met (P, EB, IB, PA)

Khan, Najla, MD+
Gender: Female
825 S Milwaukee Ave

IL

Lake

Internal Medicine (General Medical Care)

Khan, Najla, MD+
Libertyville, IL 60048
Phone:(773) 275-7700
NPI:1699260554
Cultural Training Completed: No
Hours: [Mon, Tue, Wed, Thu, Fri] 08:00 AM - 05:00 PM
Other Language(s):Hindi,Urdu
Accessibility: Some Criteria Met (P, EB, IB, PA)

Mackinnon, Lauren Marie, DO
Gender: Female
825 S Milwaukee Ave
Libertyville, IL 60048
Phone:(847) 566-5200
NPI:1366018061
Cultural Training Completed: No
Hours: [Mon, Tue, Wed, Thu, Fri] 08:00 AM - 05:00 PM
Certification(s):Board Certified
Accessibility: Some Criteria Met (P, EB, IB, PA)

Mafla Grisales, Andres F, MD+
Gender: Male
825 S Milwaukee Ave
Libertyville, IL 60048
Phone:(847) 566-5200
NPI:1326249285
Cultural Training Completed: Yes

IL

Lake

Internal Medicine (General Medical Care)

Mafla Grisales, Andres F, MD+
Hours: [Mon, Tue, Wed, Thu, Fri] 08:00 AM - 05:00 PM
Other Language(s):Spanish,English
Accessibility: Some Criteria Met (P, EB, IB, PA)

Silberman, Carl M, MD*
Gender: Male
1870 W Winchester Rd
Ste 112
Libertyville, IL 60048
Phone:(847) 367-7340
NPI:1407906696
Cultural Training Completed: No
Hours: [Mon, Tue, Wed, Thu, Fri] 08:00 AM - 05:00 PM
Certification(s):Board Certified
Accessibility: Some Criteria Met (P, EB, IB, PA)

Multi-Specialty Group

A Poldoskiy, MD, SC
755 S Milwaukee Ave
Ste 164
Libertyville, IL 60048
Phone:(847) 918-0430
NPI:1578634168
Website: https://www.apfamilypractice.org/

IL

Lake

Multi-Specialty Group

A Poldoskiy, MD, SC
Cultural Training Completed: No
Hours: [Mon, Tue, Wed, Thu, Fri] 08:00 AM - 05:00 PM
Other Language(s):Russian,English
Accessibility: Some Criteria Met (P, EB, IB, PA)

ATI Physical Therapy Libertyville - S Milwaukee Ave
1612 S Milwaukee Ave
Libertyville, IL 60048
Phone:(847) 281-0323
NPI:1023129681
Cultural Training Completed: No
Hours: [Mon, Tue, Wed, Thu, Fri] 07:00 AM - 07:00 PM
Accessibility: Some Criteria Met (P, EB, IB, PA)

Advocate Medical Group - Libertyville - 890 Garfield Ave - Surgery
890 Garfield Ave
Ste 206
Libertyville, IL 60048
Phone:(847) 816-7495
Cultural Training Completed: No
Hours: [Mon, Tue, Wed, Thu, Fri] 08:00 AM - 05:00 PM

IL

Lake

Multi-Specialty Group

Advocate Medical Group - Libertyville - 890 Garfield Ave - Surgery
Accessibility: Some Criteria Met (P, EB, IB, PA)

Associates in Nephrology SC
755 S Milwaukee Ave
Ste 240
Libertyville, IL 60048
Phone:(847) 549-7222
NPI:1184694259
Website: http://www.care.advocatehealth.com
Cultural Training Completed: No
Hours: [Mon, Tue, Wed, Thu, Fri] 08:00 AM - 05:00 PM
Accessibility: Details Pending (P, EB, IB, PA)

Cardiothoracic & Vascular Surgical Associates SC
890 Garfield Ave
Ste 101
Libertyville, IL 60048
Phone:(847) 367-4382
NPI:1780679407
Website: http://www.care.advocatehealth.com
Cultural Training Completed: No
Hours: Mon 08:30 AM - 05:00 PM, [Tue, Wed,

IL

Lake

Multi-Specialty Group

Cardiothoracic & Vascular Surgical Associates SC
Thu, Fri] 09:00 AM - 05:00 PM
Other Language(s):English
Accessibility: Some Criteria Met (P, EB, IB, PA)

Chest and Sleep Medicine Associates SC
755 S Milwaukee Ave
Ste 181
Libertyville, IL 60048
Phone:(847) 855-2460
NPI:1780604116
Cultural Training Completed: No
Hours: [Mon, Tue, Wed, Thu, Fri] 08:00 AM - 05:00 PM
Accessibility: Details Pending (P, EB, IB, PA)

Condell Medical Center
801 S Milwaukee Ave
Libertyville, IL 60048
Phone:(847) 362-2900
NPI:1669537692
Cultural Training Completed: No
Hours: [Mon, Tue, Wed, Thu, Fri] 08:00 AM - 05:00 PM
Accessibility: Some Criteria Met (P, EB, IB, PA)

IL

Lake

Multi-Specialty Group

Family Allergy & Asthma
1800 Hollister Dr
Ste 210
Libertyville, IL 60048
Phone:(847) 549-7711
NPI:1881785947
Website:
http://www.familyallergy.com/
Cultural Training Completed: No
Hours: [Mon, Tue, Wed] 09:00 AM - 05:00 PM, Thu 11:00 AM - 07:00 PM
Accessibility: Some Criteria Met (P, EB, IB, PA)

Family Allergy & Asthma
1800 Hollister Dr
Ste 100
Libertyville, IL 60048
Phone:(800) 999-1249
NPI:1881785947
Website:
http://www.familyallergy.com/
Cultural Training Completed: No
Hours: [Mon, Tue, Wed, Thu, Fri] 08:00 AM - 05:00 PM
Accessibility: Some Criteria Met (P, EB, IB, PA)

Family Allergy & Asthma
1800 Hollister Dr
Ste 210

IL

Lake

Multi-Specialty Group

Family Allergy & Asthma
Libertyville, IL 60048
Phone:(847) 549-7711
NPI:1881785947
Cultural Training Completed: No
Hours: [Mon, Tue, Wed] 09:00 AM - 05:00 PM, Thu 11:00 AM - 07:00 PM
Accessibility: Some Criteria Met (P, EB, IB, PA)

Kenneth R Margules MD
755 S Milwaukee Ave
Ste 250
Libertyville, IL 60048
Phone:(847) 367-0072
NPI:1063403145
Cultural Training Completed: No
Hours: [Mon, Tue, Wed, Thu, Fri] 08:00 AM - 05:00 PM
Accessibility: Some Criteria Met (P, EB, IB, PA)

Lake County Health Department and Community Health Center
18698 W Peterson Rd
Libertyville, IL 60048
Phone:(847) 377-8855
NPI:1679900229
Website:
https://www.lakecountyil.gov/

IL

Lake

Multi-Specialty Group

Lake County Health Department and Community Health Center
Cultural Training Completed: No
Hours: [Mon, Tue, Wed, Thu, Fri] 08:00 AM - 05:00 PM
Accessibility: Some Criteria Met (P, EB, IB, PA)

Living Pono Counseling
1860 W Winchester Rd
Ste 205
Libertyville, IL 60048
Phone:(224) 424-4194
NPI:1447778972
Website:
https://www.livingponocounseling.com/
Cultural Training Completed: Yes
Hours: [Mon, Tue, Wed, Thu, Fri, Sat] 09:00 AM - 09:00 PM
Other Language(s):Spanish
Accessibility: Some Criteria Met (P, EB, IB, PA)

Living Pono Counseling
1850 West Winchester Road
Suite 108
Libertyville, IL 60048
Phone:(224) 424-4194
NPI:1447778972

IL

Lake

Multi-Specialty Group

Living Pono Counseling
Website:
https://www.livingponocounseling.com/
Cultural Training Completed: Yes
Hours: [Mon, Tue, Wed, Thu, Fri] 08:00 AM - 05:00 PM
Accessibility: Details Pending (P, EB, IB, PA)

McKnight Group LLC
740 Florsheim Dr
Libertyville, IL 60048
Phone:(224) 424-4194
NPI:1447778972
Website:
https://www.livingponocounseling.com/
Cultural Training Completed: No
Hours: [Mon, Tue, Wed, Thu, Fri] 08:00 AM - 05:00 PM
Accessibility: Details Pending (P, EB, IB, PA)

PULMONARY MEDICINE ASSOCIATES
890 Garfield Ave
Ste 106
Libertyville, IL 60048
Phone:(847) 816-7495
NPI:1376576785
Website:
http://www.amitahealth.org

IL

Lake

Multi-Specialty Group

PULMONARY MEDICINE ASSOCIATES
Cultural Training Completed: No
Hours: [Mon, Tue, Wed, Thu, Fri] 08:00 AM - 05:00 PM
Accessibility: Some Criteria Met (P, EB, IB, PA)

PediaTrust Lake Shore Pediatrics - Libertyville
1800 Hollister Dr
Ste 220
Libertyville, IL 60048
Phone:(847) 780-7242
NPI:1982958013
Website: https://pediatrust.com
Cultural Training Completed: No
Hours: [Mon, Tue, Wed, Thu, Fri] 08:00 AM - 05:00 PM
Other Language(s):English
Accessibility: Some Criteria Met (P, EB, IB, PA)

Pulmonary Medicine Associates
890 Garfield Ave
Ste 209
Libertyville, IL 60048
Phone:(847) 367-5209
NPI:1376576785
Website: http://www.amitahealth.org

IL

Lake

Multi-Specialty Group

Pulmonary Medicine Associates
Cultural Training Completed: No
Hours: [Mon, Tue, Wed, Thu, Fri] 08:00 AM - 05:00 PM
Other Language(s):American Sign Language,English
Accessibility: Some Criteria Met (P, EB, IB, PA)

Rush University Medical Group
1880 W Winchester Rd
Libertyville, IL 60048
Phone:(312) 563-2875
NPI:1093819542
Website: http://www.rush.edu
Cultural Training Completed: No
Hours: [Mon, Tue, Wed, Thu, Fri] 08:00 AM - 05:00 PM
Accessibility: Some Criteria Met (P, EB, IB, PA)

The McKnight Group LLC
1850 W Winchester Rd
Ste 108
Libertyville, IL 60048
Phone:(224) 424-4194
NPI:1447778972
Website: https://www.livingponocounseling.com/
Cultural Training Completed: No

IL

Lake

Multi-Specialty Group

The McKnight Group LLC
Hours: [Mon, Tue, Wed, Thu, Fri] 08:00 AM - 05:00 PM
Accessibility: Details Pending (P, EB, IB, PA)

Yury M Shklyar MD PC
1870 W Winchester Rd
Ste 144
Libertyville, IL 60048
Phone:(847) 680-1200
NPI:1407922677
Website: https://care.advocatehealth.com
Cultural Training Completed: No
Hours: [Mon, Tue, Wed, Thu, Fri] 08:00 AM - 05:00 PM
Other Language(s):English
Accessibility: Some Criteria Met (P, EB, IB, PA)

Nurse Practitioner

Adique, Christine T, NP
Gender: Female
825 S Milwaukee Ave
Libertyville, IL 60048
Phone:(847) 566-5200
NPI:1710306725
Cultural Training Completed: No
Hours: [Mon, Tue, Wed, Thu, Fri] 08:00 AM - 05:00 PM

IL

Lake

Nurse Practitioner

Adique, Christine T, NP
Certification(s):Board Certified
Accessibility: Some Criteria Met (P, EB, IB, PA)

Mcmahon, Abby E., NP*
Gender: Female
1870 W Winchester Rd
Ste 112
Libertyville, IL 60048
Phone:(847) 367-7340
NPI:1811144629
Cultural Training Completed: No
Hours: [Mon, Tue, Wed, Thu, Fri] 08:00 AM - 05:00 PM
Accessibility: Some Criteria Met (P, EB, IB, PA)

Nurse Practitioner: Family

Jarosz, Alpha, FNP+
Gender: Female
333 Peterson Rd
Ste 240
Libertyville, IL 60048
Phone:(224) 864-2124
NPI:1932479847
Cultural Training Completed: Yes
Hours: [Mon, Tue, Wed, Thu, Fri] 09:00 AM - 05:00 PM
Other Language(s):English,Spanish

IL

Lake

Nurse Practitioner: Family

Jarosz, Alpha, FNP+
Certification(s):Board Certified
Accessibility: Details Pending (P, EB, IB, PA)

Nurse Practitioner: Primary Care

Adique, Christine T, NP
Gender: Female
825 S Milwaukee Ave
Libertyville, IL 60048
Phone:(847) 566-5200
NPI:1710306725
Cultural Training Completed: No
Hours: [Mon, Tue, Wed, Thu, Fri] 08:00 AM - 05:00 PM
Accessibility: Some Criteria Met (P, EB, IB, PA)

Pediatrics

Christoff Laufter, Anna Nicole, MD+
Gender: Female
1800 Hollister Dr
Ste 220
Libertyville, IL 60048
Phone:(847) 780-7242
NPI:1174759625
Cultural Training Completed: No
Hours: [Mon, Tue, Wed, Thu, Fri] 08:00 AM - 05:00 PM
Other Language(s):French

IL

Lake

Pediatrics

Christoff Laufter, Anna Nicole, MD+
Certification(s):Board Certified
Accessibility: Some Criteria Met (P, EB, IB, PA)

Forsey, Kimberly A, MD+
Gender: Female
1800 Hollister Dr
Ste 220
Libertyville, IL 60048
Phone:(847) 362-5707
NPI:1215934211
Cultural Training Completed: No
Hours: [Mon, Tue, Wed, Thu, Fri, Sun] 08:30 AM - 05:00 PM, Sat 08:00 AM - 12:00 PM
Other Language(s):Spanish
Certification(s):Board Certified
Accessibility: Some Criteria Met (P, EB, IB, PA)

Ghosh, Rilina, MD+
Gender: Female
1800 Hollister Dr
Ste 220
Libertyville, IL 60048
Phone:(847) 780-7242
NPI:1932199718
Cultural Training Completed: No
Hours: [Mon, Tue, Wed, Thu, Fri, Sun] 08:30 AM - 05:00 PM, Sat 08:00 AM - 12:00 PM

IL

Lake

Pediatrics

Ghosh, Rilina, MD+
After Hours Phone Number:(847) 780-7242
Certification(s):Board Certified
Accessibility: Some Criteria Met (P, EB, IB, PA)

Goodell, Melanie E, MD+
Gender: Female
1800 Hollister Dr
Ste 220
Libertyville, IL 60048
Phone:(847) 780-7242
NPI:1144215146
Cultural Training Completed: No
Hours: [Mon, Tue, Wed, Thu, Fri, Sun] 08:30 AM - 05:00 PM, Sat 08:00 AM - 12:00 PM
After Hours Phone Number:(847) 780-7242
Certification(s):Board Certified
Accessibility: Some Criteria Met (P, EB, IB, PA)

Graba, Sandra Lukic, MD*
Gender: Female
1800 Hollister Dr
Ste 220
Libertyville, IL 60048
Phone:(224) 338-5437
NPI:1477717213
Cultural Training Completed: No

IL

Lake

Pediatrics

Graba, Sandra Lukic, MD*
Hours: [Mon, Tue, Wed, Thu, Fri] 08:00 AM - 05:00 PM
Other Language(s):Serbian
Certification(s):Board Certified
Accessibility: Details Pending (P, EB, IB, PA)

Maceachern, Stephanie, DO*
Gender: Female
1800 Hollister Dr
Ste 220
Libertyville, IL 60048
Phone:(847) 362-5707
NPI:1952988420
Cultural Training Completed: No
Hours: [Mon, Tue, Wed, Thu, Fri, Sun] 08:30 AM - 05:00 PM, Sat 08:00 AM - 12:00 PM
Accessibility: Some Criteria Met (P, EB, IB, PA)

Michaels, Elizabeth, DO+
Gender: Female
1800 Hollister Dr
Ste 220
Libertyville, IL 60048
Phone:(847) 362-5707
NPI:1811930621
Cultural Training Completed: No
Hours: [Mon, Tue, Wed, Thu, Fri, Sun] 08:30

IL

Lake

Pediatrics

Michaels, Elizabeth, DO+
AM - 05:00 PM, Sat 08:00 AM - 12:00 PM
After Hours Phone Number:(847) 362-5707
Certification(s):Board Certified
Accessibility: Some Criteria Met (P, EB, IB, PA)

Minster, Riley M, MD*
Gender: Male
1800 Hollister Dr
Ste 220
Libertyville, IL 60048
Phone:(847) 780-7242
NPI:1376533166
Cultural Training Completed: No
Hours: [Mon, Tue, Wed, Thu, Fri, Sun] 08:30 AM - 05:00 PM, Sat 08:00 AM - 12:00 PM
After Hours Phone Number:(847) 780-7242
Certification(s):Board Certified
Accessibility: Some Criteria Met (P, EB, IB, PA)

Nelson, Susan J, MD+
Gender: Female
1800 Hollister Dr
Ste 220
Libertyville, IL 60048
Phone:(847) 362-5707
NPI:1952331472
Cultural Training Completed: No

IL

Lake

Pediatrics

Nelson, Susan J, MD+
Hours: [Mon, Tue, Wed, Thu, Fri, Sun] 08:30 AM - 05:00 PM, Sat 08:00 AM - 12:00 PM
Certification(s):Board Certified
Accessibility: Some Criteria Met (P, EB, IB, PA)

Sheth, Ami, MD+
Gender: Female
825 S Milwaukee Ave
Fl 2
Libertyville, IL 60048
Phone:(847) 680-8066
NPI:1811691645
Cultural Training Completed: No
Hours: [Mon, Tue, Wed, Thu, Fri] 08:00 AM - 05:00 PM
Accessibility: Some Criteria Met (P, EB, IB, PA)

Siegel, Michael D, MD+
Gender: Male
1800 Hollister Dr
Ste 220
Libertyville, IL 60048
Phone:(847) 499-2642
NPI:1205861945
Cultural Training Completed: No
Hours: [Mon, Tue, Wed, Thu, Fri] 08:00 AM - 05:00 PM
Certification(s):Board Certified

IL

Lake

Pediatrics

Siegel, Michael D, MD+
Accessibility: Details Pending (P, EB, IB, PA)

Swanson, Christina Anne, MD+
Gender: Female
825 S Milwaukee Ave
Libertyville, IL 60048
Phone:(847) 680-8066
NPI:1366486565
Cultural Training Completed: No
Hours: [Mon, Tue, Wed, Thu, Fri] 08:00 AM - 05:00 PM
Certification(s):Board Certified
Accessibility: Some Criteria Met (P, EB, IB, PA)

Swanson, Christina Anne, MD+
Gender: Female
825 S Milwaukee Ave
Fl 2
Libertyville, IL 60048
Phone:(847) 549-1818
NPI:1366486565
Cultural Training Completed: No
Hours: [Mon, Tue, Wed, Thu, Fri] 08:00 AM - 05:00 PM
Certification(s):Board Certified
Accessibility: Details Pending (P, EB, IB, PA)

IL

Lake

Pediatrics

Swanson, Christina Anne, MD+
Gender: Female
825 S Milwaukee Ave
2
Libertyville, IL 60048
Phone:(847) 816-0500
NPI:1366486565
Cultural Training Completed: No
Hours: [Mon, Tue, Wed, Thu, Fri] 08:00 AM - 05:00 PM
Certification(s):Board Certified
Accessibility: Some Criteria Met (P, EB, IB, PA)

Talati, Sheebani, DO+
Gender: Female
825 S Milwaukee Ave
Fl 2
Libertyville, IL 60048
Phone:(847) 680-8066
NPI:1629718259
Cultural Training Completed: No
Hours: [Mon, Tue, Wed, Thu, Fri] 08:00 AM - 05:00 PM
Accessibility: Some Criteria Met (P, EB, IB, PA)

Zwirn, Marilyn A, DO+
Gender: Female
825 S Milwaukee Ave
Libertyville, IL 60048
Phone:(847) 362-1393
NPI:1619079134

IL

Lake

Pediatrics

Zwirn, Marilyn A, DO+
Cultural Training Completed: No
Hours: [Mon, Tue, Wed, Thu, Fri] 08:00 AM - 05:00 PM
Certification(s):Board Certified
Accessibility: Some Criteria Met (P, EB, IB, PA)

Zwirn, Marilyn A, DO+
Gender: Female
825 S Milwaukee Ave
Fl 2
Libertyville, IL 60048
Phone:(847) 680-8066
NPI:1619079134
Cultural Training Completed: No
Hours: [Mon, Tue, Wed, Thu, Fri] 08:00 AM - 05:00 PM
Certification(s):Board Certified
Accessibility: Details Pending (P, EB, IB, PA)

Pediatrics, Adolescent Medicine

Siegel, Michael D, MD+
Gender: Male
1800 Hollister Dr
Ste 220
Libertyville, IL 60048
Phone:(847) 499-2642
NPI:1205861945
Cultural Training Completed: No

IL

Lake

Pediatrics, Adolescent Medicine

Siegel, Michael D, MD+
Hours: [Mon, Tue, Wed, Thu, Fri] 08:00 AM - 05:00 PM
Accessibility: Details Pending (P, EB, IB, PA)

Physician Assistant

Apilado, Ron-gran Pineda, PA+
Gender: Male
825 S Milwaukee Ave
Fl 2
Libertyville, IL 60048
Phone:(847) 573-2841
NPI:1073779088
Cultural Training Completed: No
Hours: [Mon, Tue, Wed, Thu, Fri] 08:00 AM - 05:00 PM
Other Language(s):Tagalog
Certification(s):Board Certified
Accessibility: Some Criteria Met (P, EB, IB, PA)

Apilado, Ron-gran Pineda, PA+
Gender: Male
825 S Milwaukee Ave
Libertyville, IL 60048
Phone:(847) 573-2841
NPI:1073779088
Cultural Training Completed: No
Hours: [Mon, Tue, Wed, Thu, Fri] 08:00 AM - 05:00 PM

IL

Lake

Physician Assistant

Apilado, Ron-gran Pineda, PA+
Other Language(s):Tagalog
Certification(s):Board Certified
Accessibility: Some Criteria Met (P, EB, IB, PA)

Welter, Katherine M, PA+
Gender: Female
825 S Milwaukee Ave
Libertyville, IL 60048
Phone:(773) 275-7700
NPI:1588118277
Cultural Training Completed: No
Hours: [Mon, Tue, Wed, Thu, Fri] 08:00 AM - 05:00 PM
Accessibility: Some Criteria Met (P, EB, IB, PA)

Lincolnshire

Family Medicine

Baseer, Imaan Maimunah, DO+
Gender: Female
255 Parkway Dr
Ste 255A
Lincolnshire, IL 60069
Phone:(847) 390-5500
NPI:1861059578
Cultural Training Completed: Yes
Hours: [Mon, Tue, Wed, Thu, Fri] 08:00 AM - 05:00 PM

IL

Lake

Family Medicine

Baseer, Imaan Maimunah, DO+
Certification(s):Board Certified
Accessibility: Some Criteria Met (P, EB, IB, PA)

Baseer, Imaan Maimunah, DO+
Gender: Female
255 Parkway Drive
Suite 255A
Lincolnshire, IL 60069
Phone:(847) 573-2845
NPI:1861059578
Cultural Training Completed: Yes
Hours: [Mon, Tue, Wed, Fri] 08:00 AM - 05:00 PM, Thu 08:00 AM - 07:00 PM, Sat 08:00 AM - 12:00 PM
Certification(s):Board Certified
Accessibility: Some Criteria Met (P, EB, IB, PA)

Chirayil, Teresa M, MD+
Gender: Female
255 Parkway Drive
Suite 255A
Lincolnshire, IL 60069
Phone:(847) 573-2845
NPI:1780261537
Cultural Training Completed: No
Hours: [Mon, Tue, Wed, Fri] 08:00 AM - 05:00 PM, Thu 08:00 AM -

IL

Lake

Family Medicine

Chirayil, Teresa M, MD+
07:00 PM, Sat 08:00 AM - 12:00 PM
Certification(s):Board Certified
Accessibility: Some Criteria Met (P, EB, IB, PA)

Chirayil, Teresa M, MD+
Gender: Female
255 Parkway Dr
Ste 255A
Lincolnshire, IL 60069
Phone:(847) 390-5500
NPI:1780261537
Cultural Training Completed: No
Hours: [Mon, Tue, Wed, Thu, Fri] 08:00 AM - 05:00 PM
Certification(s):Board Certified
Accessibility: Some Criteria Met (P, EB, IB, PA)

Chirayil, Teresa M, MD+
Gender: Female
255 Parkway Dr
Lincolnshire, IL 60069
Phone:(847) 390-5500
NPI:1780261537
Cultural Training Completed: No
Hours: [Mon, Tue, Wed, Thu, Fri] 08:00 AM - 05:00 PM
Certification(s):Board Certified

IL

Lake

Family Medicine

Chirayil, Teresa M, MD+
Accessibility: Some Criteria Met (P, EB, IB, PA)

Margolin, Richard A, DO+
Gender: Male
255 Parkway Drive
Suite 255A
Lincolnshire, IL 60069
Phone:(847) 390-5500
NPI:1528162062
Cultural Training Completed: Yes
Hours: [Mon, Tue, Wed, Thu, Fri] 08:00 AM - 05:00 PM
Other Language(s):English,Spanish
Certification(s):Board Certified
Accessibility: Some Criteria Met (P, EB, IB, PA)

Margolin, Richard A, DO+
Gender: Male
255 Parkway Dr
Lincolnshire, IL 60069
Phone:(847) 390-5500
NPI:1528162062
Cultural Training Completed: Yes
Hours: [Mon, Tue, Wed, Thu, Fri] 08:00 AM - 05:00 PM
Other Language(s):English,Spanish

IL

Lake

Family Medicine

Margolin, Richard A, DO+
Certification(s):Board Certified
Accessibility: Some Criteria Met (P, EB, IB, PA)

Multi-Specialty Group

Endeavor Health Medical Group
920 Milwaukee Ave
Lincolnshire, IL 60069
Phone:(224) 364-2273
NPI:1497701882
Website: http://www.northshore.org
Cultural Training Completed: No
Hours: [Mon, Tue, Wed, Thu, Fri, Sat, Sun] 08:00 AM - 05:00 PM
Other Language(s):Malayalam,Hindi,Russian,Arabic,French,Tagalog,Tamil,Vietnamese,Cantonese,Polish,Spanish,Haitian,Japanese,Korean,German,Croatian,Serbian,Portuguese,Italian,American Sign Language,Mandarin,English
Accessibility: Some Criteria Met (P, EB, IB, PA)

Endeavor Health Medical Group
920 Milwaukee Ave
Ste 2100
Lincolnshire, IL 60069

IL

Lake

Multi-Specialty Group

Endeavor Health Medical Group
Phone:(847) 570-2570
NPI:1497701882
Website: http://www.northshore.org
Cultural Training Completed: No
Hours: [Mon, Tue, Wed, Thu, Fri] 08:00 AM - 05:00 PM
Other Language(s):Portuguese,Serbian,Japanese,Croatian,American Sign Language,Mandarin,German,Italian,Korean,Tagalog,Spanish,Arabic,Polish,Hindi,Malayalam,French,Vietnamese,Tamil,Cantonese,Russian,Haitian,English
Accessibility: Some Criteria Met (P, EB, IB, PA)

Nurse Practitioner

Mcintyre, Celina M, NP+
Gender: Female
150 Jamestown Ln
Lincolnshire, IL 60069
Phone:(314) 920-8933
NPI:1508295437
Cultural Training Completed: No
Hours: [Mon, Tue, Wed, Thu, Fri] 08:00 AM - 05:00 PM

IL

Lake

Nurse Practitioner

Mcintyre, Celina M, NP+
Accessibility: Some Criteria Met (P, EB, IB, PA)

Lindenhurst

Pediatrics

Phadke, Ashok B, MD+
Gender: Male
2031 E Grand Ave
Lindenhurst, IL 60046
Phone:(847) 356-5575
NPI:1457348187
Cultural Training Completed: No
Hours: [Mon, Tue, Wed, Thu, Fri] 08:00 AM - 05:00 PM
Other Language(s):Hindi
Certification(s):Board Certified
Accessibility: Details Pending (P, EB, IB, PA)

McHenry

Family Medicine

Debosschere, Jake Ryan, DO+
Gender: Male
27655 W Il Route 120
McHenry, IL 60051
Phone:(815) 458-1500
NPI:1992407860
Cultural Training Completed: No
Hours: [Mon, Tue, Wed, Thu, Fri] 08:00 AM -

IL

Lake

Family Medicine

Debosschere, Jake Ryan, DO+
05:00 PM, Sat 08:00 AM - 12:00 PM
Other Language(s):Spanish
Accessibility: Some Criteria Met (P, EB, IB, PA)

Desai, Yatri, MD+
Gender: Female
27655 W Il Route 120
McHenry, IL 60051
Phone:(815) 458-1500
NPI:1518607001
Cultural Training Completed: No
Hours: [Mon, Tue, Wed, Thu, Fri] 08:00 AM - 05:00 PM, Sat 08:00 AM - 12:00 PM
Accessibility: Some Criteria Met (P, EB, IB, PA)

Rosenwinkel, Jeffrey K, MD+
Gender: Male
27655 W Il Route 120
McHenry, IL 60051
Phone:(815) 458-1500
NPI:1215466222
Cultural Training Completed: No
Hours: [Mon, Tue, Wed, Thu, Fri] 08:00 AM - 05:00 PM, Sat 08:00 AM - 12:00 PM
Certification(s):Board Certified

IL

Lake

Family Medicine

Rosenwinkel, Jeffrey K, MD+
Accessibility: Some Criteria Met (P, EB, IB, PA)

Nurse Practitioner

Dutcher, Josette, NP+
Gender: Female
27655 W Il Route 120
McHenry, IL 60051
Phone:(815) 458-1500
NPI:1033392857
Cultural Training Completed: No
Hours: [Mon, Tue, Wed, Thu, Fri] 08:00 AM - 05:00 PM
Accessibility: Some Criteria Met (P, EB, IB, PA)

Nurse Practitioner: Family

Dutcher, Josette, NP+
Gender: Female
27655 W Il Route 120
McHenry, IL 60051
Phone:(815) 458-1500
NPI:1033392857
Cultural Training Completed: No
Hours: [Mon, Tue, Wed, Thu, Fri] 08:00 AM - 05:00 PM
Accessibility: Some Criteria Met (P, EB, IB, PA)

IL

Lake

Mundelein

Family Medicine

Bowen, Marchele A, MD+
Gender: Female
1162 W Maple Ave
Mundelein, IL 60060
Phone:(847) 367-2400
NPI:1679684211
Cultural Training Completed: Yes
Hours: [Mon, Tue, Wed, Thu, Fri, Sat, Sun] 08:00 AM - 05:00 PM
Certification(s):Board Certified
Accessibility: Some Criteria Met (P, EB, IB, PA)

Ericson, David L, MD+
Gender: Male
1162 W Maple Ave
Mundelein, IL 60060
Phone:(847) 367-2400
NPI:1417098690
Cultural Training Completed: No
Hours: [Mon, Tue, Wed, Thu, Fri, Sat, Sun] 08:00 AM - 05:00 PM
Certification(s):Board Certified
Accessibility: Some Criteria Met (P, EB, IB, PA)

Glantsman, Bela, MD+
Gender: Female
333 E Il Route 83
Ste 105
Mundelein, IL 60060
Phone:(847) 970-9922
NPI:1750347803

IL

Lake

Family Medicine

Glantsman, Bela, MD+
Cultural Training Completed: No
Hours: [Mon, Tue, Wed, Thu, Fri] 08:00 AM - 05:00 PM
Other Language(s):Russian,Ukrainian
Certification(s):Board Certified
Accessibility: Some Criteria Met (P, EB, IB, PA)

Khodarkovskiy, Mikhail, MD+
Gender: Male
333 E Il Route 83
Ste 105
Mundelein, IL 60060
Phone:(847) 970-9922
NPI:1215919196
Cultural Training Completed: No
Hours: [Mon, Tue, Thu] 10:00 AM - 07:00 PM, Wed 11:00 AM - 07:00 PM, Fri 12:00 PM - 06:00 PM, Sat 09:00 AM - 02:00 PM
Other Language(s):Ukrainian, Russian
Certification(s):Board Certified
Accessibility: Some Criteria Met (P, EB, IB, PA)

Poland, Timothy J, MD+
Gender: Male

IL

Lake

Family Medicine

Poland, Timothy J, MD+
1162 W Maple Ave
Mundelein, IL 60060
Phone:(847) 367-2400
NPI:1124069455
Cultural Training Completed: Yes
Hours: [Mon, Tue, Wed, Thu, Fri, Sat, Sun] 08:00 AM - 05:00 PM
Certification(s):Board Certified
Accessibility: Some Criteria Met (P, EB, IB, PA)

Schwartz, Jessica Ester, DO+
Gender: Female
1162 W Maple Ave
Mundelein, IL 60060
Phone:(847) 367-2400
NPI:1629692835
Cultural Training Completed: No
Hours: [Mon, Tue, Wed, Thu, Fri, Sat, Sun] 08:00 AM - 05:00 PM
Other Language(s):Hebrew,Spanish
Certification(s):Board Certified
Accessibility: Some Criteria Met (P, EB, IB, PA)

Federally Qualified Health Center (FQHC)

NorthShore Medical Group
1162 W Maple Ave

IL

Lake

Federally Qualified Health Center (FQHC)

NorthShore Medical Group
Mundelein, IL 60060
Phone:(847) 367-2400
NPI:1790888238
Website: https://www.cchf.org
Cultural Training Completed: No
Hours: [Mon, Tue, Wed, Thu, Fri] 08:00 AM - 05:00 PM
Accessibility: Details Pending (P, EB, IB, PA)

Internal Medicine (General Medical Care)

Guse, Diana A, MD+
Gender: Female
1162 W Maple Ave
Mundelein, IL 60060
Phone:(847) 367-2400
NPI:1912134313
Cultural Training Completed: No
Hours: [Mon, Tue, Wed, Thu, Fri, Sat, Sun] 08:00 AM - 05:00 PM
Certification(s):Board Certified
Accessibility: Some Criteria Met (P, EB, IB, PA)

Muddam, Sindhuja, MD+
Gender: Female
3220 W Il Route 60
Mundelein, IL 60060
Phone:(847) 549-7777
NPI:1912521584

IL

Lake

Internal Medicine (General Medical Care)

Muddam, Sindhuja, MD+
Cultural Training Completed: No
Hours: [Mon, Tue, Wed, Thu, Fri] 08:00 AM - 05:00 PM
Certification(s):Board Certified
Accessibility: Some Criteria Met (P, EB, IB, PA)

Roden, Lynda, DO#
Gender: Female
3220 W Il Route 60
Mundelein, IL 60060
Phone:(847) 837-8442
NPI:1689790008
Cultural Training Completed: No
Hours: [Mon, Tue, Wed, Thu, Fri] 08:00 AM - 05:00 PM
Certification(s):Board Certified
Accessibility: Some Criteria Met (P, EB, IB, PA)

Multi-Specialty Group

Cordial Medical Center
333 E Il Route 83
Ste 105
Mundelein, IL 60060
Phone:(847) 970-9922
NPI:1093771263
Website: http://www.cordialmedicalspa.com/

IL

Lake

Multi-Specialty Group

Cordial Medical Center
Cultural Training Completed: No
Hours: [Mon, Tue, Thu] 10:00 AM - 07:00 PM, Wed 11:00 AM - 07:00 PM, Fri 12:00 PM - 06:00 PM, Sat 09:00 AM - 02:00 PM
Other Language(s):English
Accessibility: Some Criteria Met (P, EB, IB, PA)

Nurse Practitioner

Francisco, Kristine G, APRN+
Gender: Female
535 N Lake St
Unit 1N
Mundelein, IL 60060
Phone:(224) 223-5229
NPI:1093149734
Cultural Training Completed: Yes
Hours: [Mon, Tue, Wed, Thu, Fri] 08:00 AM - 05:00 PM
Other Language(s):Tagalog
Accessibility: Some Criteria Met (P, EB, IB, PA)

Francisco, Kristine G, APRN+
Gender: Female
109 N Seymour Ave
Mundelein, IL 60060
Phone:(224) 223-5229
NPI:1093149734

IL

Lake

Nurse Practitioner

Francisco, Kristine G, APRN+
Cultural Training Completed: Yes
Hours: [Mon, Tue, Wed, Thu, Fri] 08:00 AM - 05:00 PM
Other Language(s):Tagalog
Accessibility: Some Criteria Met (P, EB, IB, PA)

Hoffmann, Kimberlee Jean, NP+
Gender: Female
3220 W Il Route 60
Mundelein, IL 60060
Phone:(847) 549-7777
NPI:1093867335
Cultural Training Completed: No
Hours: [Mon, Tue, Wed, Thu, Fri] 08:00 AM - 05:00 PM
Certification(s):Board Certified
Accessibility: Some Criteria Met (P, EB, IB, PA)

Lira, Kristine R, NP+
Gender: Female
3220 W Il Route 60
Mundelein, IL 60060
Phone:(847) 837-8442
NPI:1851431076
Cultural Training Completed: No
Hours: [Mon, Tue, Wed, Thu, Fri] 08:00 AM - 05:00 PM

IL

Lake

Nurse Practitioner

Lira, Kristine R, NP+
Certification(s):Board Certified
Accessibility: Some Criteria Met (P, EB, IB, PA)

Nurse Practitioner: Family

Francisco, Kristine G, APRN+
Gender: Female
535 N Lake St
Unit 1N
Mundelein, IL 60060
Phone:(224) 223-5229
NPI:1093149734
Cultural Training Completed: Yes
Hours: [Mon, Tue, Wed, Thu, Fri] 08:00 AM - 05:00 PM
Other Language(s):Tagalog
Certification(s):Board Certified
Accessibility: Some Criteria Met (P, EB, IB, PA)

Francisco, Kristine G, APRN+
Gender: Female
109 N Seymour Ave
Mundelein, IL 60060
Phone:(224) 223-5229
NPI:1093149734
Cultural Training Completed: Yes
Hours: [Mon, Tue, Wed, Thu, Fri] 08:00 AM - 05:00 PM

IL

Lake

Nurse Practitioner: Family

Francisco, Kristine G, APRN+
Other Language(s):Tagalog
Certification(s):Board Certified
Accessibility: Some Criteria Met (P, EB, IB, PA)

Hoffmann, Kimberlee Jean, NP+
Gender: Female
3220 W Il Route 60
Mundelein, IL 60060
Phone:(847) 549-7777
NPI:1093867335
Cultural Training Completed: No
Hours: [Mon, Tue, Wed, Thu, Fri] 08:00 AM - 05:00 PM
Accessibility: Some Criteria Met (P, EB, IB, PA)

Mucia, Katie, MSN+
Gender: Female
535 N Lake St
Unit 1N
Mundelein, IL 60060
Phone:(224) 223-5229
NPI:1619660305
Cultural Training Completed: Yes
Hours: [Mon, Tue, Wed, Thu, Fri] 08:00 AM - 05:00 PM
Accessibility: Some Criteria Met (P, EB, IB, PA)

IL

Lake

Nurse Practitioner: Primary Care

Lira, Kristine R, NP+
Gender: Female
3220 W Il Route 60
Mundelein, IL 60060
Phone:(847) 837-8442
NPI:1851431076
Cultural Training Completed: No
Hours: [Mon, Tue, Wed, Thu, Fri] 08:00 AM - 05:00 PM
Accessibility: Some Criteria Met (P, EB, IB, PA)

Pediatrics

Ulyanov, Vladimir, MD+
Gender: Male
333 E State Route 83
Ste 107
Mundelein, IL 60060
Phone:(847) 566-5556
NPI:1932389863
Cultural Training Completed: Yes
Hours: [Mon, Tue, Wed, Thu, Fri] 08:00 AM - 05:00 PM
After Hours Phone Number:(847) 566-5556
Other Language(s):English,Russian,Ukrainian
Certification(s):Board Certified
Accessibility: Details Pending (P, EB, IB, PA)

IL

Lake

Single Specialty Group

Excelsior Medical Center LTD
333 E State Route 83
Ste 107
Mundelein, IL 60060
Phone:(847) 566-5556
NPI:1174709117
Cultural Training Completed: No
Hours: [Mon, Tue, Wed, Thu, Fri] 08:00 AM - 05:00 PM
Accessibility: Details Pending (P, EB, IB, PA)

North Chicago

Family Medicine

Joseph, James A, DO+
Gender: Male
1809 Sheridan Rd
North Chicago, IL 60064
Phone:(847) 785-0611
NPI:1083660229
Cultural Training Completed: Yes
Hours: [Mon, Wed, Thu] 08:00 AM - 05:00 PM, Tue 08:00 AM - 06:00 PM, [Fri, Sat] 08:00 AM - 12:00 PM
Other Language(s):Spanish
Certification(s):Board Certified
Accessibility: Some Criteria Met (P, EB, IB, PA)

IL

Lake

Federally Qualified Health Center (FQHC)

Belvidere Medical Clinic
2400 Belvidere Rd
North Chicago, IL 60064
Phone:(847) 377-8800
NPI:1083643118
Website: https://www.lakecountyil.gov/
Cultural Training Completed: No
Hours: [Mon, Tue, Wed, Thu, Fri] 08:00 AM - 05:00 PM
Accessibility: Details Pending (P, EB, IB, PA)

County of Lake
2215 Audrey Nixon Blvd
North Chicago, IL 60064
Phone:(847) 377-8800
NPI:1083643118
Website: https://www.lakecountyil.gov/
Cultural Training Completed: No
Hours: [Mon, Tue, Wed, Thu, Fri] 08:00 AM - 05:00 PM
Accessibility: Some Criteria Met (P, EB, IB, PA)

North Chicago Health Center
2215 14th Street

IL

Lake

Federally Qualified Health Center (FQHC)

North Chicago Health Center
North Chicago, IL 60064
Phone:(847) 377-8800
NPI:1376717702
Website: https://www.lakecountyil.gov/
Cultural Training Completed: No
Hours: [Mon, Tue, Wed, Thu, Fri] 08:00 AM - 05:00 PM
Accessibility: Details Pending (P, EB, IB, PA)

North Chicago Health Center
2215 14th Street
North Chicago, IL 60064
Phone:(847) 377-8800
NPI:1083643118
Website: https://www.lakecountyil.gov/
Cultural Training Completed: No
Hours: [Mon, Tue, Wed, Thu, Fri] 08:00 AM - 05:00 PM
Accessibility: Details Pending (P, EB, IB, PA)

North Chicago Health Center
800 North High School Drive

IL

Lake

Federally Qualified Health Center (FQHC)

North Chicago Health Center
North Chicago, IL 60064
Phone:(847) 377-8800
NPI:1083643118
Website: https://www.lakecountyil.gov/
Cultural Training Completed: No
Hours: [Mon, Tue, Wed, Thu] 07:30 AM - 08:30 PM, Fri 07:30 AM - 05:00 PM, Sat 08:30 AM - 12:30 PM
Accessibility: Details Pending (P, EB, IB, PA)

Nurse Practitioner: Family

Christie, Jacqueline D, APRN+
Gender: Female
2215 Audrey Nixon Blvd
North Chicago, IL 60064
Phone:(847) 377-8800
NPI:1952768210
Cultural Training Completed: Yes
Hours: [Mon, Tue, Wed, Thu, Fri] 08:00 AM - 05:00 PM
Other Language(s):English
Certification(s):Board Certified

IL

Lake

Nurse Practitioner: Family

Christie, Jacqueline D, APRN+
Accessibility: Details Pending (P, EB, IB, PA)

Pediatrics

Kolezeva, Yelena Yevgenyevna, MD+
Gender: Female
2215 14th Street
North Chicago, IL 60064
Phone:(847) 377-8800
NPI:1881644565
Cultural Training Completed: No
Hours: [Mon, Tue, Wed, Thu, Fri] 08:00 AM - 05:00 PM
After Hours Phone Number:(847) 377-8800
Other Language(s):Russian
Certification(s):Board Certified
Accessibility: Details Pending (P, EB, IB, PA)

Pediatrics, Adolescent Medicine

Kolezeva, Yelena Yevgenyevna, MD+
Gender: Female
2215 14th Street
North Chicago, IL 60064
Phone:(847) 377-8800
NPI:1881644565

IL

Lake

Pediatrics, Adolescent Medicine

Kolezeva, Yelena Yevgenyevna, MD+
Cultural Training Completed: No
Hours: [Mon, Tue, Wed, Thu, Fri] 08:00 AM - 05:00 PM
After Hours Phone Number:(847) 377-8800
Other Language(s):Russian
Accessibility: Details Pending (P, EB, IB, PA)

Riverwoods

Nurse Practitioner: Family

Sokolovsky, Yelena, NP+
Gender: Female
2300 Woodland Ln N
Riverwoods, IL 60015
Phone:(312) 593-2953
NPI:1902342777
Cultural Training Completed: No
Hours: [Mon, Tue, Wed, Thu, Fri] 08:00 AM - 08:00 PM
Accessibility: Details Pending (P, EB, IB, PA)

Round Lake

Family Medicine

Antoniou, Nikolas J, MD+
Gender: Male
1000 E Rollins Rd

IL

Lake

Family Medicine

Antoniou, Nikolas J, MD+
Round Lake, IL 60073
Phone:(847) 367-5400
NPI:1487683793
Cultural Training Completed: No
Hours: [Mon, Tue, Wed, Thu] 09:00 AM - 07:00 PM, Fri 09:00 AM - 04:00 PM, [Sat, Sun] 08:00 AM - 05:00 PM
Other Language(s):Greek,Spanish
Certification(s):Board Certified
Accessibility: Some Criteria Met (P, EB, IB, PA)

Gibes, Joseph Patrick, MD+
Gender: Male
1000 E Rollins Rd
Round Lake, IL 60073
Phone:(847) 356-3680
NPI:1396785432
Cultural Training Completed: No
Hours: [Mon, Tue, Wed, Thu, Fri] 08:00 AM - 05:00 PM
Other Language(s):English
Certification(s):Board Certified
Accessibility: Details Pending (P, EB, IB, PA)

IL

Lake

Family Medicine

Ginzburg, Leonard, MD*
Gender: Male
19 W Rollins Rd
Round Lake, IL 60073
Phone:(847) 740-7260
NPI:1598767139
Cultural Training Completed: No
Hours: [Mon, Tue, Wed, Thu, Fri] 08:00 AM - 05:00 PM
Other Language(s):Russian,Ukrainian
Certification(s):Board Certified
Accessibility: Some Criteria Met (P, EB, IB, PA)

Hang, Miles, DO+
Gender: Male
1000 E Rollins Rd
Round Lake, IL 60073
Phone:(847) 367-5400
NPI:1144632506
Cultural Training Completed: No
Hours: [Mon, Tue, Wed, Thu] 09:00 AM - 07:00 PM, Fri 09:00 AM - 04:00 PM, [Sat, Sun] 08:00 AM - 05:00 PM
Other Language(s):Mandarin Chinese
Certification(s):Board Certified
Accessibility: Some Criteria Met (P, EB, IB, PA)

IL

Lake

Family Medicine

Liu, Esther Yi Hsiu, MD+
Gender: Female
1000 E Rollins Rd
Round Lake, IL 60073
Phone:(847) 367-5400
NPI:1154401750
Cultural Training Completed: Yes
Hours: [Mon, Tue, Wed, Thu] 09:00 AM - 07:00 PM, Fri 09:00 AM - 04:00 PM, [Sat, Sun] 08:00 AM - 05:00 PM
Other Language(s):Chinese,Taiwanese,Mandarin
Certification(s):Board Certified
Accessibility: Some Criteria Met (P, EB, IB, PA)

Federally Qualified Health Center (FQHC)

Lake County Health Department
800 High School Dr
Round Lake, IL 60073
Phone:(847) 377-8800
NPI:1285663328
Website: https://www.lakecountyil.gov/
Cultural Training Completed: No
Hours: [Mon, Thu] 08:00 AM - 08:00 PM, [Tue, Fri] 08:00 AM - 05:00 PM, Wed 07:30 AM - 08:00 PM, Sat 08:00 AM - 12:00 PM

IL

Lake

Federally Qualified Health Center (FQHC)

Lake County Health Department
Accessibility: Details Pending (P, EB, IB, PA)

Lake County Health Department
800 High School Dr
Round Lake, IL 60073
Phone:(847) 377-8800
NPI:1023047164
Website: https://www.lakecountyil.gov/
Cultural Training Completed: No
Hours: Mon 07:30 AM - 05:00 PM, [Tue, Thu] 07:30 AM - 06:00 PM, Wed 07:30 AM - 08:00 PM, Fri 08:00 AM - 05:00 PM, Sat 08:00 AM - 12:00 PM
Accessibility: Some Criteria Met (P, EB, IB, PA)

Lake County Health Department
800 High School Dr
Round Lake, IL 60073
Phone:(847) 377-8800
NPI:1174552293
Website: https://www.lakecountyil.gov
Cultural Training Completed: No
Hours: [Mon, Tue, Wed, Thu] 07:30 AM - 07:30 PM, Fri 07:30 AM -

IL

Lake

Federally Qualified Health Center (FQHC)

Lake County Health Department
05:00 PM, Sat 08:00 AM - 05:00 PM
Accessibility: Some Criteria Met (P, EB, IB, PA)

Lake County Health Department
800 High School Dr
Round Lake, IL 60073
Phone:(847) 377-8800
NPI:1235453309
Website: https://www.lakecountyil.gov
Cultural Training Completed: No
Hours: [Mon, Tue, Wed, Thu, Fri] 08:00 AM - 05:00 PM
Other Language(s):Cantonese,Vietnamese,Tagalog,Russian,Haitian,Hindi,Spanish,Polish,Arabic,French,Portuguese,American Sign Language,Japanese,Mandarin,Italian,German,Korean,English
Accessibility: Some Criteria Met (P, EB, IB, PA)

Lake County Health Department
800 High School Dr
Round Lake, IL 60073
Phone:(847) 377-8800
NPI:1750310884

IL

Lake

Federally Qualified Health Center (FQHC)

Lake County Health Department
Website: https://www.lakecountyil.gov/
Cultural Training Completed: No
Hours: [Mon, Tue, Wed, Thu] 07:00 AM - 09:00 PM, Fri 07:00 AM - 06:00 PM, Sat 08:30 AM - 04:30 PM
Accessibility: Some Criteria Met (P, EB, IB, PA)

Lake County Health Department and Community Health Center
800 High School Dr
Round Lake, IL 60073
Phone:(847) 377-8800
NPI:1992155022
Website: https://www.lakecountyil.gov/
Cultural Training Completed: No
Hours: [Mon, Tue, Wed, Thu] 08:30 AM - 05:00 PM, Fri 08:30 AM - 04:00 PM
Accessibility: Some Criteria Met (P, EB, IB, PA)

Lake County Health Department and Community Health Center
423 E Washington St

IL

Lake

Federally Qualified Health Center (FQHC)

Lake County Health Department and Community Health Center
Round Lake, IL 60073
Phone:(847) 377-4651
NPI:1235453309
Website: https://www.lakecountyil.gov
Cultural Training Completed: No
Hours: [Mon, Tue, Wed, Thu, Fri] 08:00 AM - 05:00 PM
Accessibility: Details Pending (P, EB, IB, PA)

Lake County Health Department and Community Health Center (FQHC)
800 High School Dr
Round Lake, IL 60073
Phone:(847) 275-1200
NPI:1376717702
Website: https://www.lakecountyil.gov/
Cultural Training Completed: No
Hours: [Mon, Tue, Wed, Thu, Fri] 08:00 AM - 05:00 PM
Accessibility: Details Pending (P, EB, IB, PA)

IL

Lake

Federally Qualified Health Center (FQHC)

Lake County Health Department and Community Health Center (FQHC)
224 W Clarendon Dr
Round Lake, IL 60073
Phone:(847) 377-8800
NPI:1376717702
Website: https://www.lakecountyil.gov/
Cultural Training Completed: No
Hours: [Mon, Tue, Wed, Thu, Fri] 08:00 AM - 05:00 PM
Accessibility: Details Pending (P, EB, IB, PA)

Libertyville Outpatient Mental Health
18698 West Peterson Road
Round Lake, IL 60073
Phone:(847) 377-8800
NPI:1639588254
Website: https://www.lakecountyil.gov
Cultural Training Completed: No
Hours: [Mon, Tue, Wed, Thu, Fri] 08:00 AM - 05:00 PM
Accessibility: Details Pending (P, EB, IB, PA)

Midlake Clinic P MLC Laboratory
224 W Clarendon Dr

IL

Lake

Federally Qualified Health Center (FQHC)

Midlake Clinic P MLC Laboratory
Round Lake, IL 60073
Phone:(847) 377-8800
NPI:1750310884
Website: https://www.lakecountyil.gov/
Cultural Training Completed: No
Hours: [Mon, Tue, Wed, Thu, Fri] 09:00 AM - 05:00 PM, Sat 08:00 AM - 12:00 PM
Other Language(s):Mandarin,Italian,American Sign Language,Korean,Hindi,Japanese,Vietnamese,German,Polish,Cantonese,Russian,Haitian,Tagalog,Spanish,French,Portuguese,Arabic,English
Accessibility: Details Pending (P, EB, IB, PA)

Student Clinic
800 High School Dr
Round Lake, IL 60073
Phone:(847) 377-8800
NPI:1639588254
Website: https://www.lakecountyil.gov
Cultural Training Completed: No
Hours: [Mon, Tue, Wed, Thu, Fri] 08:00 AM - 05:00 PM

IL

Lake

Federally Qualified Health Center (FQHC)

Student Clinic
Other Language(s):English
Accessibility: Some Criteria Met (P, EB, IB, PA)

Internal Medicine (General Medical Care)

Patel, Chirag, MD+
Gender: Male
76 E Rollins Rd
Round Lake, IL 60073
Phone:(844) 913-3553
NPI:1205981750
Cultural Training Completed: Yes
Hours: [Mon, Tue, Wed, Thu, Fri] 08:00 AM - 05:00 PM
Other Language(s):English
Accessibility: Details Pending (P, EB, IB, PA)

Multi-Specialty Group

ATI Physical Therapy Round Lake Beach - E Rollins Rd
724 E Rollins Rd
Round Lake, IL 60073
Phone:(847) 270-8028
NPI:1023129681
Cultural Training Completed: No
Hours: [Mon, Tue, Wed, Thu, Fri] 08:00 AM - 05:00 PM

IL

Lake

Multi-Specialty Group

ATI Physical Therapy Round Lake Beach - E Rollins Rd
Accessibility: Details Pending (P, EB, IB, PA)

Endeavor Health Medical Group
1000 E Rollins Rd
Round Lake, IL 60073
Phone:(847) 367-5400
NPI:1497701882
Website: http://www.northshore.org
Cultural Training Completed: No
Hours: [Mon, Tue, Wed, Thu] 09:00 AM - 07:00 PM, Fri 09:00 AM - 04:00 PM, [Sat, Sun] 08:00 AM - 05:00 PM
Other Language(s):Malayalam,Arabic,German,Vietnamese,Mandarin,Hindi,Spanish,Cantonese,Haitian,Russian,Polish,Tagalog,French,Japanese,Korean,Tamil,American Sign Language,Portuguese,Italian,Croatian,Serbian,English
Accessibility: Some Criteria Met (P, EB, IB, PA)

Family Medicine Specialists
2680 N Il Route 83

IL

Lake

Multi-Specialty Group

Family Medicine Specialists
Round Lake, IL 60073
Phone:(224) 372-7780
NPI:1740515253
Website: http://www.fmsmed.com
Cultural Training Completed: Yes
Hours: [Mon, Tue, Wed, Thu, Fri] 08:00 AM - 05:00 PM, Sat 08:00 AM - 04:00 PM, Sun 09:00 AM - 03:00 PM
Accessibility: Some Criteria Met (P, EB, IB, PA)

Living Pono Counseling
707 Railroad Ave
Round Lake, IL 60073
Phone:(224) 424-4194
NPI:1447778972
Website: https://www.livingponocounseling.com/
Cultural Training Completed: Yes
Hours: [Mon, Tue, Wed, Thu, Fri] 08:00 AM - 05:00 PM
Accessibility: Some Criteria Met (P, EB, IB, PA)

Midwestern Institute Of Health Ltd
19 W Rollins Rd
Round Lake, IL 60073
Phone:(847) 740-7260
NPI:1760656839

IL

Lake

Multi-Specialty Group

Midwestern Institute Of Health Ltd
Website: https://care.advocatehealth.com
Cultural Training Completed: No
Hours: [Mon, Tue, Wed, Thu, Fri] 08:00 AM - 05:00 PM
Accessibility: Some Criteria Met (P, EB, IB, PA)

Nurse Practitioner

Darko, Aisha A, APRN+
Gender: Female
1830 Carl Dr
Round Lake, IL 60073
Phone:(224) 864-2124
NPI:1285304105
Cultural Training Completed: No
Hours: [Mon, Tue, Wed, Thu, Fri] 08:00 AM - 05:00 PM
Other Language(s):Spanish
Certification(s):Board Certified
Accessibility: Details Pending (P, EB, IB, PA)

LeFeve, Amanda A, CNP+
Gender: Female
1000 E Rollins Rd
Round Lake, IL 60073
Phone:(847) 367-5400
NPI:1649035833

IL

Lake

Nurse Practitioner

LeFeve, Amanda A, CNP+
Cultural Training Completed: No
Hours: [Mon, Tue, Wed, Thu] 09:00 AM - 07:00 PM, Fri 09:00 AM - 04:00 PM, [Sat, Sun] 08:00 AM - 05:00 PM
Accessibility: Some Criteria Met (P, EB, IB, PA)

Nurse Practitioner: Family

Darko, Aisha A, APRN+
Gender: Female
1830 Carl Dr
Round Lake, IL 60073
Phone:(224) 864-2124
NPI:1285304105
Cultural Training Completed: No
Hours: [Mon, Tue, Wed, Thu, Fri] 08:00 AM - 05:00 PM
Other Language(s):Spanish
Accessibility: Details Pending (P, EB, IB, PA)

Iverson, Mallory, APRN+
Gender: Female
2680 N Il Route 83
Round Lake, IL 60073
Phone:(224) 372-7780
NPI:1366818692
Cultural Training Completed: Yes

IL

Lake

Nurse Practitioner: Family

Iverson, Mallory, APRN+
Hours: [Mon, Tue, Wed, Thu, Fri] 08:00 AM - 05:00 PM, Sat 08:00 AM - 04:00 PM, Sun 09:00 AM - 03:00 PM
Other Language(s):English,Spanish
Certification(s):Board Certified
Accessibility: Some Criteria Met (P, EB, IB, PA)

LeFeve, Amanda A, CNP+
Gender: Female
1000 E Rollins Rd
Round Lake, IL 60073
Phone:(847) 367-5400
NPI:1649035833
Cultural Training Completed: No
Hours: [Mon, Tue, Wed, Thu] 09:00 AM - 07:00 PM, Fri 09:00 AM - 04:00 PM, [Sat, Sun] 08:00 AM - 05:00 PM
Accessibility: Some Criteria Met (P, EB, IB, PA)

Steres, Toni Valentine, DNP+
Gender: Female
224 W Clarendon Dr
Round Lake, IL 60073
Phone:(847) 377-8800
NPI:1972975639

IL

Lake

Nurse Practitioner: Family

Steres, Toni Valentine, DNP+
Cultural Training Completed: No
Hours: [Mon, Tue, Wed, Thu, Fri] 08:00 AM - 05:00 PM
Certification(s):Board Certified
Accessibility: Details Pending (P, EB, IB, PA)

Pediatrics

Kaliyadan, George Joseph, MD*
Gender: Male
1000 E Rollins Rd
Round Lake, IL 60073
Phone:(847) 367-5400
NPI:1679960959
Cultural Training Completed: No
Hours: [Mon, Tue, Wed, Thu] 09:00 AM - 07:00 PM, Fri 09:00 AM - 04:00 PM, [Sat, Sun] 08:00 AM - 05:00 PM
Certification(s):Board Certified
Accessibility: Some Criteria Met (P, EB, IB, PA)

Pola, Madhavi, DO*
Gender: Female
1000 E Rollins Rd
Round Lake, IL 60073
Phone:(847) 367-5400
NPI:1326183179
Cultural Training Completed: Yes

IL

Lake

Pediatrics

Pola, Madhavi, DO*
Hours: [Mon, Tue, Wed, Thu] 09:00 AM - 07:00 PM, Fri 09:00 AM - 04:00 PM, [Sat, Sun] 08:00 AM - 05:00 PM
Certification(s):Board Certified
Accessibility: Some Criteria Met (P, EB, IB, PA)

Physician Assistant

O'bryan, Sophia Hope Kannenberg, PA-C+
Gender: Female
1000 E Rollins Rd
Round Lake, IL 60073
Phone:(847) 367-5400
NPI:1801379383
Cultural Training Completed: No
Hours: [Mon, Tue, Wed, Thu] 09:00 AM - 07:00 PM, Fri 09:00 AM - 04:00 PM, [Sat, Sun] 08:00 AM - 05:00 PM
Accessibility: Some Criteria Met (P, EB, IB, PA)

Round Lake Beach

Family Medicine

Bellucci-Jackson, Jennifer M, MD
Gender: Female
2680 N Il Route 83
Round Lake Beach, IL 60073
Phone:(847) 526-2151
NPI:1689669293

IL

Lake

Family Medicine

Bellucci-Jackson, Jennifer M, MD
Cultural Training Completed: Yes
Hours: [Mon, Tue, Wed, Thu, Fri] 08:00 AM - 05:00 PM
Other Language(s):English,Spanish
Accessibility: Details Pending (P, EB, IB, PA)

Mariani, Kathleen Marie, PA
Gender: Female
2680 N Il Route 83
Round Lake Beach, IL 60073
Phone:(847) 526-2151
NPI:1922170265
Cultural Training Completed: Yes
Hours: [Mon, Tue, Wed, Thu, Fri] 08:00 AM - 05:00 PM
Other Language(s):Spanish
Certification(s):Board Certified
Accessibility: Details Pending (P, EB, IB, PA)

Federally Qualified Health Center (FQHC)

Midlakes Clinic
224 W Clarendon Dr
Round Lake Beach, IL 60073
Phone:(847) 377-8800
NPI:1750310884

IL

Lake

Federally Qualified Health Center (FQHC)

Midlakes Clinic
Website: https://www.lakecountyil.gov/
Cultural Training Completed: No
Hours: [Mon, Tue, Wed, Thu, Fri] 08:00 AM - 05:00 PM
Accessibility: Some Criteria Met (P, EB, IB, PA)

PMAT
3004 Grand Ave.
Round Lake Beach, IL 60073
Phone:(847) 377-8800
NPI:1750310884
Website: https://www.lakecountyil.gov/
Cultural Training Completed: No
Hours: [Mon, Tue, Wed, Thu, Fri] 08:00 AM - 05:00 PM
Accessibility: Details Pending (P, EB, IB, PA)

Multi-Specialty Group

Family Medicine Specialists of Round Lake S.C.
2680 N Il Route 83
Round Lake Beach, IL 60073
Phone:(847) 526-2151
NPI:1740515253

IL

Lake

Multi-Specialty Group

Family Medicine Specialists of Round Lake S.C.
Website: http://www.fmsmed.com
Cultural Training Completed: No
Hours: [Mon, Tue, Wed, Thu, Fri] 08:00 AM - 05:00 PM
Accessibility: Details Pending (P, EB, IB, PA)

The McKnight Group LLC
707 Railroad Ave
Round Lake Beach, IL 60073
Phone:(224) 424-4194
NPI:1447778972
Website: https://www.livingponocounseling.com/
Cultural Training Completed: No
Hours: [Mon, Tue, Wed, Thu, Fri] 08:00 AM - 05:00 PM
Accessibility: Some Criteria Met (P, EB, IB, PA)

Nurse Practitioner

Varughese, Shency, APRN+
Gender: Female
2680 N Il Route 83
Round Lake Beach, IL 60073
Phone:(224) 372-7780
NPI:1598207375

IL

Lake

Nurse Practitioner

Varughese, Shency, APRN+
Cultural Training Completed: Yes
Hours: [Mon, Tue, Wed, Thu, Fri] 08:00 AM - 05:00 PM
Accessibility: Details Pending (P, EB, IB, PA)

Nurse Practitioner: Family

Copeland, Megan, APRN+
Gender: Female
2680 N Il Route 83
Round Lake Beach, IL 60073
Phone:(224) 372-7780
NPI:1497587851
Cultural Training Completed: Yes
Hours: [Mon, Tue, Wed, Thu, Fri] 08:00 AM - 05:00 PM
Accessibility: Details Pending (P, EB, IB, PA)

Varughese, Shency, APRN+
Gender: Female
2680 N Il Route 83
Round Lake Beach, IL 60073
Phone:(224) 372-7780
NPI:1598207375
Cultural Training Completed: Yes
Hours: [Mon, Tue, Wed, Thu, Fri] 08:00 AM - 05:00 PM

IL

Lake

Nurse Practitioner: Family

Varughese, Shency, APRN+
Certification(s):Board Certified
Accessibility: Details Pending (P, EB, IB, PA)

Wagner, Nicole, APN+
Gender: Female
2680 N Il Route 83
Round Lake Beach, IL 60073
Phone:(224) 372-7780
NPI:1194968602
Cultural Training Completed: Yes
Hours: [Mon, Tue, Wed, Thu, Fri] 08:00 AM - 05:00 PM
Other Language(s):Spanish
Accessibility: Details Pending (P, EB, IB, PA)

Physician Assistant

Mariani, Kathleen Marie, PA
Gender: Female
2680 N Il Route 83
Round Lake Beach, IL 60073
Phone:(847) 526-2151
NPI:1922170265
Cultural Training Completed: Yes
Hours: [Mon, Tue, Wed, Thu, Fri] 08:00 AM - 05:00 PM
Other Language(s):Spanish

IL

Lake

Physician Assistant

Mariani, Kathleen Marie, PA
Accessibility: Details Pending (P, EB, IB, PA)

Vernon Hills

Family Medicine

Kostiv, Alex, MD+
Gender: Male
565 Lakeview Pkwy
Ste 190
Vernon Hills, IL 60061
Phone:(847) 549-3171
NPI:1639317217
Cultural Training Completed: No
Hours: [Mon, Tue, Wed, Thu, Fri] 08:00 AM - 05:00 PM
Other Language(s):Russian,Polish,Ukrainian
Certification(s):Board Certified
Accessibility: Some Criteria Met (P, EB, IB, PA)

Lee, Jane D., DO#
Gender: Female
225 N Milwaukee Ave
Vernon Hills, IL 60061
Phone:(847) 941-7600
NPI:1689324121
Cultural Training Completed: No
Hours: [Mon, Tue, Wed, Thu, Fri] 08:00 AM - 05:00 PM, [Sat, Sun] 08:00 AM - 01:00 PM

IL

Lake

Family Medicine

Lee, Jane D., DO#
Other Language(s):Korean
Accessibility: Some Criteria Met (P, EB, IB, PA)

Winiger, Deborah L, MD#
Gender: Female
565 Lakeview Pkwy
Ste 120
Vernon Hills, IL 60061
Phone:(847) 955-9008
NPI:1639178726
Cultural Training Completed: No
Hours: [Mon, Tue, Wed, Thu, Fri] 08:00 AM - 05:00 PM
Certification(s):Board Certified
Accessibility: Some Criteria Met (P, EB, IB, PA)

Federally Qualified Health Center (FQHC)

Lake County Health Department
24647 N Milwaukee Ave
Vernon Hills, IL 60061
Phone:(847) 377-7950
NPI:1235453309
Website: https://www.lakecountyil.gov
Cultural Training Completed: No
Hours: [Mon, Tue, Wed, Thu, Fri] 08:00 AM - 05:00 PM

IL

Lake

Federally Qualified Health Center (FQHC)

Lake County Health Department
Accessibility: Some Criteria Met (P, EB, IB, PA)

Lake County Health Department
24647 N Milwaukee Ave
Vernon Hills, IL 60061
Phone:(847) 377-7950
NPI:1750310884
Website: https://www.lakecountyil.gov/
Cultural Training Completed: No
Hours: [Mon, Tue, Wed, Thu, Fri] 08:00 AM - 05:00 PM
Accessibility: Details Pending (P, EB, IB, PA)

WRS
24647 N Milwaukee Ave
Vernon Hills, IL 60061
Phone:(847) 377-8800
NPI:1629256060
Cultural Training Completed: No
Hours: [Mon, Tue, Wed, Thu, Fri] 08:00 AM - 05:00 PM
Accessibility: Details Pending (P, EB, IB, PA)

IL

Lake

Federally Qualified Health Center (FQHC)

Womens Residential Services Lake County Mental Health
24647 N Milwaukee Ave
Vernon Hills, IL 60061
Phone:(847) 377-7950
NPI:1376717702
Website: https://www.lakecountyil.gov/
Cultural Training Completed: No
Hours: [Mon, Tue, Wed, Thu, Fri] 08:00 AM - 05:00 PM
Accessibility: Details Pending (P, EB, IB, PA)

Internal Medicine (General Medical Care)

Alavi, Nadeem Z, DO+
Gender: Male
225 N Milwaukee Ave
Vernon Hills, IL 60061
Phone:(847) 941-7600
NPI:1609934983
Cultural Training Completed: Yes
Hours: [Mon, Tue, Wed, Thu, Fri] 08:00 AM - 05:00 PM, [Sat, Sun] 08:00 AM - 01:00 PM
After Hours Phone Number:(847) 941-7600
Certification(s):Board Certified
Accessibility: Some Criteria Met (P, EB, IB, PA)

IL

Lake

Internal Medicine (General Medical Care)

Fang, Vincent E, MD*
Gender: Male
225 N Milwaukee Ave
Vernon Hills, IL 60061
Phone:(847) 941-7600
NPI:1851450654
Cultural Training Completed: Yes
Hours: [Mon, Tue, Wed, Thu, Fri] 08:00 AM - 05:00 PM, [Sat, Sun] 08:00 AM - 01:00 PM
Other Language(s):Taiwanese
Certification(s):Board Certified
Accessibility: Some Criteria Met (P, EB, IB, PA)

George, Shawn, DO*
Gender: Male
6 E Phillip Rd
Ste 1108
Vernon Hills, IL 60061
Phone:(630) 932-2055
NPI:1174150403
Cultural Training Completed: No
Hours: [Mon, Tue, Wed, Thu, Fri] 08:00 AM - 05:00 PM
Certification(s):Board Certified
Accessibility: Some Criteria Met (P, EB, IB, PA)

Kiriklakis, John N, MD*
Gender: Male
225 N Milwaukee Ave

IL

Lake

Internal Medicine (General Medical Care)

Kiriklakis, John N, MD*
Vernon Hills, IL 60061
Phone:(847) 941-7600
NPI:1730189713
Cultural Training Completed: Yes
Hours: [Mon, Tue, Wed, Thu, Fri] 08:00 AM - 05:00 PM, [Sat, Sun] 08:00 AM - 01:00 PM
After Hours Phone Number:(847) 941-7600
Other Language(s):Greek
Certification(s):Board Certified
Accessibility: Some Criteria Met (P, EB, IB, PA)

Kramer, Jason S, MD#
Gender: Male
225 N Milwaukee Ave
Vernon Hills, IL 60061
Phone:(847) 941-7600
NPI:1093746927
Cultural Training Completed: No
Hours: [Mon, Tue, Wed, Thu, Fri] 08:00 AM - 05:00 PM, [Sat, Sun] 08:00 AM - 01:00 PM
Certification(s):Board Certified
Accessibility: Some Criteria Met (P, EB, IB, PA)

Kwak, Tommy J, MD+
Gender: Male
270 Center Dr

IL

Lake

Internal Medicine (General Medical Care)

Kwak, Tommy J, MD+
Ste 120
Vernon Hills, IL 60061
Phone:(847) 200-1002
NPI:1235472820
Cultural Training Completed: Yes
Hours: [Mon, Tue, Wed, Thu, Fri] 08:00 AM - 05:00 PM
Other Language(s):Korean
Certification(s):Board Certified
Accessibility: Some Criteria Met (P, EB, IB, PA)

Podoksik, Inna L, MD*
Gender: Female
225 N Milwaukee Ave
Vernon Hills, IL 60061
Phone:(847) 941-7600
NPI:1679632129
Cultural Training Completed: Yes
Hours: [Mon, Tue, Wed, Thu, Fri] 08:00 AM - 05:00 PM, [Sat, Sun] 08:00 AM - 01:00 PM
After Hours Phone Number:(847) 941-7600
Other Language(s):Russian
Certification(s):Board Certified
Accessibility: Some Criteria Met (P, EB, IB, PA)

Ratner, Julia, MD*
Gender: Female

IL

Lake

Internal Medicine (General Medical Care)

Ratner, Julia, MD*
225 N Milwaukee Ave
Vernon Hills, IL 60061
Phone:(847) 941-7600
NPI:1841446853
Cultural Training Completed: Yes
Hours: [Mon, Tue, Wed, Thu, Fri] 08:00 AM - 05:00 PM, [Sat, Sun] 08:00 AM - 01:00 PM
After Hours Phone Number:(847) 941-7600
Other Language(s):Russian
Certification(s):Board Certified
Accessibility: Some Criteria Met (P, EB, IB, PA)

Thomas, Susan M, MD*
Gender: Female
225 N Milwaukee Ave
Vernon Hills, IL 60061
Phone:(847) 941-7600
NPI:1750440251
Cultural Training Completed: Yes
Hours: [Mon, Tue, Wed, Thu, Fri] 08:00 AM - 05:00 PM, [Sat, Sun] 08:00 AM - 01:00 PM
After Hours Phone Number:(847) 941-7600
Certification(s):Board Certified
Accessibility: Some Criteria Met (P, EB, IB, PA)

IL

Lake

Internal Medicine (General Medical Care)

Zhadovich, Kirill V, MD+
Gender: Male
565 Lakeview Pkwy
Ste 190
Vernon Hills, IL 60061
Phone:(847) 549-3171
NPI:1003881699
Cultural Training Completed: No
Hours: [Mon, Tue, Wed, Thu, Fri] 08:00 AM - 05:00 PM
Other Language(s):Russian,Polish,Belarusian,Byelorussian
Certification(s):Board Certified
Accessibility: Some Criteria Met (P, EB, IB, PA)

Zhang, Cecilia Jing, MD+
Gender: Female
225 N Milwaukee Ave
Vernon Hills, IL 60061
Phone:(847) 941-7900
NPI:1821522319
Cultural Training Completed: No
Hours: [Mon, Tue, Wed, Thu, Fri] 08:00 AM - 05:00 PM
Certification(s):Board Certified
Accessibility: Some Criteria Met (P, EB, IB, PA)

IL

Lake

Multi-Specialty Group

Endeavor Health Medical Group
225 N Milwaukee Ave
Vernon Hills, IL 60061
Phone:(847) 941-7699
NPI:1497701882
Website: http://www.northshore.org
Cultural Training Completed: No
Hours: [Mon, Tue, Wed, Thu, Fri] 08:00 AM - 05:00 PM
Accessibility: Some Criteria Met (P, EB, IB, PA)

Endeavor Health Medical Group
830 W End Ct
Ste 500
Vernon Hills, IL 60061
Phone:(847) 570-1795
NPI:1497701882
Website: http://www.northshore.org
Cultural Training Completed: No
Hours: [Mon, Tue, Wed, Thu, Fri] 08:00 AM - 05:00 PM
Other Language(s):Polish,German,Haitian,Hindi,Croatian,Vietnamese,Arabic,Japanese,Russian,Mandarin,Malayalam,English,Korean,American Sign Language,Serbian,French,Italian,Tamil,Portugue

IL

Lake

Multi-Specialty Group

Endeavor Health Medical Group
se,Tagalog,Spanish,Cantonese
Accessibility: Some Criteria Met (P, EB, IB, PA)

Endeavor Health Medical Group
225 N Milwaukee Ave
Lowr
Vernon Hills, IL 60061
Phone:(847) 570-2512
NPI:1497701882
Website: http://www.northshore.org
Cultural Training Completed: No
Hours: [Mon, Tue, Wed, Thu, Fri] 08:00 AM - 05:00 PM
Accessibility: Some Criteria Met (P, EB, IB, PA)

Kirill Zhadovich MD SC
565 Lakeview Pkwy
Ste 190
Vernon Hills, IL 60061
Phone:(847) 549-3171
NPI:1659556546
Website: http://www.care.advocatehealth.com
Cultural Training Completed: No
Hours: [Mon, Tue, Wed, Thu, Fri] 08:00 AM - 05:00 PM

IL

Lake

Multi-Specialty Group

Kirill Zhadovich MD SC
Accessibility: Some Criteria Met (P, EB, IB, PA)

Midwest Center for Women's HealthCare Ltd - Vernon Hills
250 Center Dr
Ste 101
Vernon Hills, IL 60061
Phone:(847) 918-7050
NPI:1447200654
Website:
https://care.advocatehealth.com
Cultural Training Completed: No
Hours: [Mon, Tue, Wed, Thu, Fri] 08:00 AM - 05:00 PM
Accessibility: Some Criteria Met (P, EB, IB, PA)

PediaTrust Pediatric Partners
300 Center Dr
Ste 103
Vernon Hills, IL 60061
Phone:(847) 362-4155
NPI:1982958013
Website:
https://pediatrust.com
Cultural Training Completed: No
Hours: [Mon, Tue, Wed, Thu, Fri] 08:00 AM - 05:00 PM
Other Language(s):English

IL

Lake

Multi-Specialty Group

PediaTrust Pediatric Partners
Accessibility: Some Criteria Met (P, EB, IB, PA)

PediaTrust Premier Pediatrics - Vernon Hills
565 Lakeview Pkwy
Ste 108
Vernon Hills, IL 60061
Phone:(847) 821-9500
NPI:1982958013
Website:
https://pediatrust.com
Cultural Training Completed: No
Hours: [Mon, Tue, Wed, Thu, Fri] 09:00 AM - 05:00 PM, Sat 09:00 AM - 01:00 PM
Accessibility: Some Criteria Met (P, EB, IB, PA)

Pediatric Partners, SC
300 Center Dr
Vernon Hills, IL 60061
Phone:(847) 362-4155
NPI:1518064716
Website:
https://www.luriechildrens.org
Cultural Training Completed: No
Hours: [Mon, Tue, Wed, Thu, Fri] 08:00 AM - 05:00 PM
Accessibility: Details Pending (P, EB, IB, PA)

IL

Lake

Multi-Specialty Group

Yorktown Health Vernon Hills
6 E Phillip Rd
Ste 1108
Vernon Hills, IL 60061
Phone:(630) 932-2055
NPI:1861536815
Website:
https://www.loddmedicalgroup.com/
Cultural Training Completed: No
Hours: [Mon, Tue, Wed, Thu, Fri] 08:00 AM - 05:00 PM
Accessibility: Some Criteria Met (P, EB, IB, PA)

Nurse Practitioner: Family

Palarz, Eliza Angelica, NP+
Gender: Female
300 Center Dr
Ste 103
Vernon Hills, IL 60061
Phone:(847) 362-4155
NPI:1467271890
Cultural Training Completed: No
Hours: [Mon, Tue, Wed, Thu, Fri] 08:00 AM - 05:00 PM
Accessibility: Some Criteria Met (P, EB, IB, PA)

IL

Lake

Nurse Practitioner: Pediatrics (Babies, Children)

Graubart, Anamarie Lynn, NP+
Gender: Female
300 Center Dr
Ste 103
Vernon Hills, IL 60061
Phone:(847) 362-4155
NPI:1639545262
Cultural Training Completed: No
Hours: [Mon, Tue, Wed, Thu, Fri] 08:00 AM - 05:00 PM
Accessibility: Some Criteria Met (P, EB, IB, PA)

Limberakis, Elizabeth, NP+
Gender: Female
300 Center Dr
Ste 103
Vernon Hills, IL 60061
Phone:(847) 362-4155
NPI:1639220460
Cultural Training Completed: No
Hours: [Mon, Tue, Wed, Thu, Fri] 08:00 AM - 05:00 PM
Accessibility: Some Criteria Met (P, EB, IB, PA)

Pediatrics

Allali-bierman, Tavor, MD+
Gender: Female
300 Center Dr
Ste 103
Vernon Hills, IL 60061

IL

Lake

Pediatrics

Allali-bierman, Tavor, MD+
Phone:(847) 362-4155
NPI:1114422961
Cultural Training Completed: No
Hours: [Mon, Tue, Wed, Thu, Fri] 08:00 AM - 05:00 PM
Other Language(s):Hebrew,Spanish
Certification(s):Board Certified
Accessibility: Some Criteria Met (P, EB, IB, PA)

Antoniolli, Molly Proskine, MD*
Gender: Female
830 W End Ct
Ste 500
Vernon Hills, IL 60061
Phone:(847) 522-8900
NPI:1760742753
Cultural Training Completed: No
Hours: [Mon, Tue, Wed, Thu, Fri] 08:00 AM - 05:00 PM, Sat 08:00 AM - 12:00 PM
Certification(s):Board Certified
Accessibility: Some Criteria Met (P, EB, IB, PA)

Bergman, Rebecca Julia, MD*
Gender: Female
565 Lakeview Pkwy
Ste 108

IL

Lake

Pediatrics

Bergman, Rebecca Julia, MD*
Vernon Hills, IL 60061
Phone:(847) 821-9500
NPI:1568567774
Cultural Training Completed: No
Hours: [Mon, Tue, Wed, Thu, Fri] 08:00 AM - 05:00 PM
Other Language(s):Spanish
Certification(s):Board Certified
Accessibility: Details Pending (P, EB, IB, PA)

Block-Rissman, Alissa E, DO*
Gender: Female
830 W End Ct
Ste 500
Vernon Hills, IL 60061
Phone:(847) 522-8900
NPI:1649472556
Cultural Training Completed: Yes
Hours: [Mon, Tue, Wed, Thu, Fri] 08:00 AM - 05:00 PM, Sat 08:00 AM - 12:00 PM
Other Language(s):Spanish
Certification(s):Board Certified
Accessibility: Some Criteria Met (P, EB, IB, PA)

Brady, Alexandra Kohl, MD*
Gender: Female

IL

Lake

Pediatrics

Brady, Alexandra Kohl, MD*
830 W End Ct
Ste 500
Vernon Hills, IL 60061
Phone:(847) 522-8900
NPI:1902217938
Cultural Training Completed: No
Hours: [Mon, Tue, Wed, Thu, Fri] 08:00 AM - 05:00 PM, Sat 08:00 AM - 12:00 PM
Certification(s):Board Certified
Accessibility: Some Criteria Met (P, EB, IB, PA)

Brown, Nancy B, MD+
Gender: Female
565 Lakeview Pkwy
Ste 108
Vernon Hills, IL 60061
Phone:(847) 821-9500
NPI:1104052513
Cultural Training Completed: Yes
Hours: [Mon, Tue, Wed, Thu, Fri] 09:00 AM - 05:00 PM, Sat 09:00 AM - 01:00 PM
Other Language(s):Spanish
Accessibility: Some Criteria Met (P, EB, IB, PA)

Christoff Laufter, Anna Nicole, MD+
Gender: Female
565 Lakeview Pkwy
Ste 108

IL

Lake

Pediatrics

Christoff Laufter, Anna Nicole, MD+
Vernon Hills, IL 60061
Phone:(847) 821-9500
NPI:1174759625
Cultural Training Completed: No
Hours: [Mon, Tue, Wed, Thu, Fri] 09:00 AM - 05:00 PM, Sat 09:00 AM - 01:00 PM
Other Language(s):French
Certification(s):Board Certified
Accessibility: Some Criteria Met (P, EB, IB, PA)

Damani, Dimple, MD+
Gender: Female
300 Center Dr
Ste 103
Vernon Hills, IL 60061
Phone:(847) 362-4155
NPI:1124284146
Cultural Training Completed: No
Hours: [Mon, Tue, Wed, Thu, Fri] 08:00 AM - 05:00 PM
Certification(s):Board Certified
Accessibility: Some Criteria Met (P, EB, IB, PA)

Dayan, Erica S, MD+
Gender: Female
300 Center Dr
Ste 103
Vernon Hills, IL 60061
Phone:(847) 362-4155

IL

Lake

Pediatrics

Dayan, Erica S, MD+
NPI:1013021286
Cultural Training Completed: No
Hours: [Mon, Tue, Wed, Thu, Fri] 08:00 AM - 05:00 PM
Certification(s):Board Certified
Accessibility: Some Criteria Met (P, EB, IB, PA)

Eisenstein, Daniel M, MD+
Gender: Male
300 Center Dr
Ste 103
Vernon Hills, IL 60061
Phone:(847) 362-4155
NPI:1609846815
Cultural Training Completed: No
Hours: [Mon, Tue, Wed, Thu, Fri] 08:00 AM - 05:00 PM
Accessibility: Some Criteria Met (P, EB, IB, PA)

Hochberg, Laurie C, MD+
Gender: Female
300 Center Dr
Vernon Hills, IL 60061
Phone:(847) 362-4155
NPI:1578533600
Cultural Training Completed: No
Hours: [Mon, Tue, Wed, Thu, Fri] 08:00 AM - 05:00 PM
Certification(s):Board Certified

IL

Lake

Pediatrics

Hochberg, Laurie C, MD+
Certification(s):Board Certified
Accessibility: Details Pending (P, EB, IB, PA)

Hochberg, Laurie C, MD+
Gender: Female
300 Center Dr
Ste 103
Vernon Hills, IL 60061
Phone:(847) 362-4155
NPI:1578533600
Cultural Training Completed: No
Hours: [Mon, Tue, Wed, Thu, Fri] 08:00 AM - 05:00 PM
Certification(s):Board Certified
Accessibility: Some Criteria Met (P, EB, IB, PA)

Lippman, Sheri, MD*
Gender: Female
830 W End Ct
Ste 500
Vernon Hills, IL 60061
Phone:(847) 522-8900
NPI:1770651556
Cultural Training Completed: No
Hours: [Mon, Tue, Wed, Thu, Fri] 08:00 AM - 05:00 PM, Sat 08:00 AM - 12:00 PM
Certification(s):Board Certified

IL

Lake

Pediatrics

Lippman, Sheri, MD*
Accessibility: Some Criteria Met (P, EB, IB, PA)

Mcguire, Christine A, MD*
Gender: Female
565 Lakeview Pkwy
Ste 108
Vernon Hills, IL 60061
Phone:(847) 821-9500
NPI:1326255837
Cultural Training Completed: No
Hours: [Mon, Tue, Wed, Thu, Fri] 09:00 AM - 05:00 PM, Sat 09:00 AM - 01:00 PM
Other Language(s):Spanish,Polish
Certification(s):Board Certified
Accessibility: Some Criteria Met (P, EB, IB, PA)

Oppenheim, David Jeffrey, MD*
Gender: Male
565 Lakeview Pkwy
Ste 108
Vernon Hills, IL 60061
Phone:(847) 821-9500
NPI:1902808371
Cultural Training Completed: No
Hours: [Mon, Tue, Wed, Thu, Fri] 08:00 AM - 05:00 PM
Other Language(s):Spanish

IL

Lake

Pediatrics

Oppenheim, David Jeffrey, MD*
Certification(s):Board Certified
Accessibility: Details Pending (P, EB, IB, PA)

Sirota, Susan F, MD+
Gender: Female
300 Center Dr
Ste 103
Vernon Hills, IL 60061
Phone:(847) 362-4155
NPI:1396715595
Cultural Training Completed: Yes
Hours: [Mon, Tue, Wed, Thu, Fri] 08:00 AM - 05:00 PM
Other Language(s):Spanish,Polish
Certification(s):Board Certified
Accessibility: Some Criteria Met (P, EB, IB, PA)

Tybor-Jaraczewski, Lisa C, MD#
Gender: Female
830 W End Ct
Ste 500
Vernon Hills, IL 60061
Phone:(847) 522-8900
NPI:1619042157
Cultural Training Completed: Yes
Hours: [Mon, Tue, Wed, Thu, Fri] 08:00 AM - 05:00 PM, Sat 08:00 AM - 12:00 PM

IL

Lake

Pediatrics

Tybor-Jaraczewski, Lisa C, MD#
Certification(s):Board Certified
Accessibility: Some Criteria Met (P, EB, IB, PA)

Zoller, Deborah C, MD#
Gender: Female
830 W End Ct
Ste 500
Vernon Hills, IL 60061
Phone:(847) 522-8900
NPI:1881679603
Cultural Training Completed: No
Hours: [Mon, Tue, Wed, Thu, Fri] 08:00 AM - 05:00 PM, Sat 08:00 AM - 12:00 PM
Certification(s):Board Certified
Accessibility: Some Criteria Met (P, EB, IB, PA)

Pediatrics, Hospice & Palliative Medicine

Mcguire, Christine A, MD*
Gender: Female
565 Lakeview Pkwy
Ste 108
Vernon Hills, IL 60061
Phone:(847) 821-9500
NPI:1326255837
Cultural Training Completed: No
Hours: [Mon, Tue, Wed, Thu, Fri] 09:00 AM -

IL

Lake

Pediatrics, Hospice & Palliative Medicine

Mcguire, Christine A, MD*
05:00 PM, Sat 09:00 AM - 01:00 PM
Other Language(s):Spanish,Polish
Certification(s):Board Certified
Accessibility: Some Criteria Met (P, EB, IB, PA)

Pediatrics, Rheumatology

Eisenstein, Daniel M, MD+
Gender: Male
300 Center Dr
Ste 103
Vernon Hills, IL 60061
Phone:(847) 362-4155
NPI:1609846815
Cultural Training Completed: No
Hours: [Mon, Tue, Wed, Thu, Fri] 08:00 AM - 05:00 PM
Accessibility: Some Criteria Met (P, EB, IB, PA)

Single Specialty Group

Illumihealth, Ltd.
270 Center Dr
Ste 120
Vernon Hills, IL 60061
Phone:(847) 200-1002
NPI:1780432740
Cultural Training Completed: No

IL

Lake

Single Specialty Group

Illumihealth, Ltd.
Hours: [Mon, Tue, Wed, Thu, Fri] 08:00 AM - 05:00 PM
Accessibility: Some Criteria Met (P, EB, IB, PA)

North Suburban Family Healthcare S.C.
565 Lakeview Pkwy
Ste 120
Vernon Hills, IL 60061
Phone:(847) 955-9008
NPI:1649376252
Cultural Training Completed: No
Hours: [Mon, Tue, Wed, Thu, Fri] 08:00 AM - 05:00 PM
Accessibility: Some Criteria Met (P, EB, IB, PA)

Wauconda

Family Medicine

Bellucci-Jackson, Jennifer M, MD+
Gender: Female
604 W Liberty St
Wauconda, IL 60084
Phone:(847) 526-2151
NPI:1689669293
Cultural Training Completed: Yes
Hours: [Mon, Tue, Wed, Thu, Fri] 09:00 AM - 05:00 PM, Sat 09:00 AM - 02:00 PM

IL

Lake

Family Medicine

Bellucci-Jackson, Jennifer M, MD+
Other Language(s):English,Spanish
Accessibility: Details Pending (P, EB, IB, PA)

Cipolla, Anthony P, MD+
Gender: Male
224 Brown St
Ste A
Wauconda, IL 60084
Phone:(847) 795-3350
NPI:1740622703
Cultural Training Completed: No
Hours: [Mon, Tue, Wed, Thu, Fri] 08:00 AM - 05:00 PM
Certification(s):Board Certified
Accessibility: Some Criteria Met (P, EB, IB, PA)

Kruckmeyer, Warren G, MD+
Gender: Male
224 Brown St
Ste A
Wauconda, IL 60084
Phone:(847) 795-3350
NPI:1023002383
Cultural Training Completed: No
Hours: [Mon, Tue, Wed, Thu, Fri] 08:00 AM - 05:00 PM

IL

Lake

Family Medicine

Kruckmeyer, Warren G, MD+
Accessibility: Some Criteria Met (P, EB, IB, PA)

Quinn, Tracy M, DO#
Gender: Female
224 Brown St
Ste A
Wauconda, IL 60084
Phone:(847) 795-3350
NPI:1902063571
Cultural Training Completed: No
Hours: [Mon, Tue, Wed, Thu, Fri] 08:00 AM - 05:00 PM
Other Language(s):Urdu,Hindi
Certification(s):Board Certified
Accessibility: Some Criteria Met (P, EB, IB, PA)

Nurse Practitioner

Stropkey, Jennifer Lee, NP+
Gender: Female
176 Thomas Ct
Wauconda, IL 60084
Phone:(312) 635-0973
NPI:1649934530
Cultural Training Completed: No
Hours: [Mon, Tue, Wed, Thu, Fri] 08:00 AM - 05:00 PM
Accessibility: Details Pending (P, EB, IB, PA)

IL

Lake

Nurse Practitioner: Family

Dhillon, Davinder K, APRN+
Gender: Female
431 W Liberty St
Wauconda, IL 60084
Phone:(847) 526-2151
NPI:1780331033
Cultural Training Completed: Yes
Hours: [Mon, Tue, Wed, Thu, Fri] 08:00 AM - 05:00 PM, Sat 09:00 AM - 02:00 PM
Other Language(s):Hindi,Punjabi
Accessibility: Some Criteria Met (P, EB, IB, PA)

O'Brien, Maureen T, NP+
Gender: Female
224 Brown St
Wauconda, IL 60084
Phone:(847) 795-3350
NPI:1699911461
Cultural Training Completed: No
Hours: [Mon, Tue, Wed, Thu, Fri] 08:00 AM - 05:00 PM
Certification(s):Board Certified
Accessibility: Some Criteria Met (P, EB, IB, PA)

O'Brien, Maureen T, NP+
Gender: Female
224 Brown St

IL

Lake

Nurse Practitioner: Family

O'Brien, Maureen T, NP+
Ste A
Wauconda, IL 60084
Phone:(847) 795-3350
NPI:1699911461
Cultural Training Completed: No
Hours: [Mon, Tue, Wed, Thu, Fri] 08:00 AM - 05:00 PM
Certification(s):Board Certified
Accessibility: Some Criteria Met (P, EB, IB, PA)

Osude, Nneka D, APRN+
Gender: Female
431 W Liberty St
Wauconda, IL 60084
Phone:(847) 526-2151
NPI:1295198661
Cultural Training Completed: Yes
Hours: [Mon, Tue, Wed, Thu, Fri] 08:00 AM - 05:00 PM, Sat 09:00 AM - 02:00 PM
Other Language(s):English,Spanish
Certification(s):Board Certified
Accessibility: Some Criteria Met (P, EB, IB, PA)

Seaquist, Michelle, NP+
Gender: Female

IL

Lake

Nurse Practitioner: Family

Seaquist, Michelle, NP+
224 Brown St
Ste A
Wauconda, IL 60084
Phone:(847) 795-3350
NPI:1811639180
Cultural Training Completed: No
Hours: [Mon, Tue, Wed, Thu, Fri] 08:00 AM - 05:00 PM
Accessibility: Some Criteria Met (P, EB, IB, PA)

Stropkey, Jennifer Lee, NP+
Gender: Female
176 Thomas Ct
Wauconda, IL 60084
Phone:(312) 635-0973
NPI:1649934530
Cultural Training Completed: No
Hours: [Mon, Tue, Wed, Thu, Fri] 08:00 AM - 05:00 PM
Accessibility: Details Pending (P, EB, IB, PA)

Waukegan

Family Medicine

Alengo, David J, MD+
Gender: Male
909 Belvidere Rd
Waukegan, IL 60085
Phone:(847) 244-4995
NPI:1356335996

IL

Lake

Family Medicine

Alengo, David J, MD+
Cultural Training Completed: Yes
Hours: [Mon, Tue, Wed, Thu, Fri] 08:00 AM - 05:00 PM, Sat 08:00 AM - 12:00 PM
Other Language(s):English
Certification(s):Board Certified
Accessibility: Some Criteria Met (I P, I EB, I IB, I PA)

Bellucci-Jackson, Jennifer M, MD+
Gender: Female
909 Belvidere Rd
Waukegan, IL 60085
Phone:(847) 244-4995
NPI:1689669293
Cultural Training Completed: Yes
Hours: [Mon, Tue, Wed, Thu, Fri] 08:00 AM - 05:00 PM, Sat 08:00 AM - 12:00 PM
Other Language(s):English,Spanish
Accessibility: Some Criteria Met (I P, I EB, I IB, I PA)

Dennison, Lena Franziska, MD
Gender: Female
2323 Grand Ave
Waukegan, IL 60085
Phone:(312) 666-3494
NPI:1255917290

IL

Lake

Family Medicine

Dennison, Lena Franziska, MD
Cultural Training Completed: Yes
Hours: [Mon, Tue, Wed, Thu, Fri] 08:00 AM - 05:00 PM
Certification(s):Board Certified
Accessibility: Details Pending (P P, P EB, P IB, P PA)

Floore, Cynthia A, MD+
Gender: Female
2400 Belvidere Rd
Waukegan, IL 60085
Phone:(847) 377-8450
NPI:1235126632
Cultural Training Completed: Yes
Hours: [Mon, Tue, Wed, Thu, Fri] 08:00 AM - 05:00 PM
After Hours Phone Number:(847) 377-8450
Certification(s):Board Certified
Accessibility: Details Pending (P P, P EB, P IB, P PA)

Joseph, Ben, MS+
Gender: Male
1616 Grand Ave
Ste A
Waukegan, IL 60085
Phone:(847) 249-1733
NPI:1245783224
Cultural Training Completed: No

IL

Lake

Family Medicine

Joseph, Ben, MS+
Hours: [Mon, Tue, Thu] 08:00 AM - 05:00 PM, Wed 09:00 AM - 06:30 PM, Fri 08:00 AM - 04:00 PM, Sat 07:00 AM - 10:30 AM
Accessibility: Some Criteria Met (I P, I EB, I IB, I PA)

Mariani, Kathleen Marie, PA+
Gender: Female
909 Belvidere Rd
Waukegan, IL 60085
Phone:(847) 244-4995
NPI:1922170265
Cultural Training Completed: Yes
Hours: [Mon, Tue, Wed, Thu, Fri] 08:00 AM - 05:00 PM, Sat 08:00 AM - 12:00 PM
Other Language(s):Spanish
Certification(s):Board Certified
Accessibility: Some Criteria Met (I P, I EB, I IB, I PA)

Naydenov, Tzvetan T, MD+
Gender: Male
1324 N Sheridan Rd
Waukegan, IL 60085
Phone:(847) 599-1444
NPI:1134141195
Cultural Training Completed: Yes

IL

Lake

Family Medicine

Naydenov, Tzvetan T, MD+
Hours: [Mon, Tue, Wed, Thu, Fri] 08:00 AM - 05:00 PM
Other Language(s):English,Bulgarian,Spanish
Certification(s):Board Certified
Accessibility: Some Criteria Met (I P, I EB, I IB, I PA)

Nixon, Sara K, MD
Gender: Female
2323 Grand Ave
Waukegan, IL 60085
Phone:(312) 666-3494
NPI:1659767416
Cultural Training Completed: No
Hours: [Mon, Tue, Wed, Thu, Fri] 08:00 AM - 05:00 PM
Certification(s):Board Certified
Accessibility: Details Pending (P P, P EB, P IB, P PA)

Nodine, Elizabeth Stewart, MD+
Gender: Female
3010 Grand Ave
Waukegan, IL 60085
Phone:(847) 377-8000
NPI:1346449527
Cultural Training Completed: No
Hours: [Mon, Tue, Wed, Thu, Fri] 08:00 AM - 05:00 PM

IL

Lake

Family Medicine

Nodine, Elizabeth Stewart, MD+
Other Language(s):Spanish
Certification(s):Board Certified
Accessibility: Details Pending (P, EB, IB, PA)

Parikh, Vrati, MD+
Gender: Female
2504 Washington St
Ste 102
Waukegan, IL 60085
Phone:8476237590
NPI:1871955914
Cultural Training Completed: Yes
Hours: [Mon, Tue, Wed, Thu, Fri] 08:00 AM - 05:00 PM
Certification(s):Board Certified
Accessibility: Details Pending (P, EB, IB, PA)

Thern, Natasha Lee, MD
Gender: Female
2323 Grand Ave
Waukegan, IL 60085
Phone:(312) 666-3494
NPI:1871168187
Cultural Training Completed: Yes
Hours: [Mon, Tue, Wed, Thu, Fri] 08:00 AM - 05:00 PM
Certification(s):Board Certified

IL

Lake

Family Medicine

Thern, Natasha Lee, MD
Accessibility: Details Pending (P, EB, IB, PA)

York, Jack Armstrong, DO
Gender: Male
2323 Grand Ave
Waukegan, IL 60085
Phone:(312) 666-3494
NPI:1033645023
Cultural Training Completed: No
Hours: [Mon, Tue, Wed, Thu, Fri] 08:00 AM - 05:00 PM
Accessibility: Details Pending (P, EB, IB, PA)

Zahedi, Syeda Nishaat, MD+
Gender: Female
2400 Belvidere Rd
Waukegan, IL 60085
Phone:(847) 377-8800
NPI:1174788129
Cultural Training Completed: No
Hours: [Mon, Tue, Wed, Thu, Fri] 08:00 AM - 05:00 PM, Sat 08:00 AM - 12:00 PM
After Hours Phone Number:(847) 377-8800
Other Language(s):English
Certification(s):Board Certified

IL

Lake

Family Medicine

Zahedi, Syeda Nishaat, MD+
Accessibility: Some Criteria Met (P, EB, IB, PA)

Federally Qualified Health Center (FQHC)

Belvidere Medical Clinic
2400 Belvidere Rd
Waukegan, IL 60085
Phone:(847) 377-8800
NPI:1639588254
Website:
https://www.lakecountyil.gov
Cultural Training Completed: No
Hours: [Mon, Tue, Wed, Thu, Fri] 08:00 AM - 05:00 PM
Accessibility: Some Criteria Met (P, EB, IB, PA)

Belvidere Medical Clinic
2400 Belvidere Rd
Waukegan, IL 60085
Phone:(847) 377-8180
NPI:1285663328
Website:
https://www.lakecountyil.gov/
Cultural Training Completed: No
Hours: [Mon, Tue, Wed, Thu, Fri] 08:00 AM - 05:00 PM
Accessibility: Some Criteria Met (P, EB, IB, PA)

IL

Lake

Federally Qualified Health Center (FQHC)

Belvidere Medical Clinic
2400 Belvidere Rd
Waukegan, IL 60085
Phone:(847) 377-8180
NPI:1023047164
Website:
https://www.lakecountyil.gov/
Cultural Training Completed: No
Hours: [Mon, Tue, Wed, Thu, Fri] 08:00 AM - 05:00 PM
Accessibility: Details Pending (P, EB, IB, PA)

Belvidere Medical Clinic
2400 Belvidere Rd
Waukegan, IL 60085
Phone:(847) 377-8800
NPI:1235453309
Website:
https://www.lakecountyil.gov
Cultural Training Completed: No
Hours: [Mon, Tue, Wed, Thu, Fri] 08:00 AM - 05:00 PM
Accessibility: Details Pending (P, EB, IB, PA)

Belvidere Medical Clinic
2400 Belvidere Rd
Waukegan, IL 60085
Phone:(847) 377-8800
NPI:1750310884

IL

Lake

Federally Qualified Health Center (FQHC)

Belvidere Medical Clinic
Website: https://www.lakecountyil.gov/
Cultural Training Completed: No
Hours: [Mon, Tue, Wed, Thu, Fri] 08:00 AM - 08:30 PM, Sat 08:30 AM - 12:00 PM
Other Language(s):Korean,Mandarin,Hindi,Italian,German,Vietnamese,Cantonese,Haitian,Polish,Russian,Spanish,Japanese,French,Tagalog,Portuguese,Arabic,American Sign Language,English
Accessibility: Details Pending (P, EB, IB, PA)

Crisis Care Program
3002 Grand Ave
Waukegan, IL 60085
Phone:(847) 377-8088
NPI:1679900229
Website: https://www.lakecountyil.gov/
Cultural Training Completed: No
Hours: [Mon, Tue, Wed, Thu, Fri] 08:00 AM - 05:00 PM
Accessibility: Details Pending (P, EB, IB, PA)

IL

Lake

Federally Qualified Health Center (FQHC)

Crisis Care Program
3002 Grand Ave
Waukegan, IL 60085
Phone:(847) 377-8088
NPI:1376717702
Website: https://www.lakecountyil.gov/
Cultural Training Completed: No
Hours: [Mon, Tue, Wed, Thu, Fri] 08:00 AM - 05:00 PM
Accessibility: Details Pending (P, EB, IB, PA)

Erie Family Health Center
2323 Grand Ave
Waukegan, IL 60085
Phone:(847) 666-3494
NPI:1760499545
Website: http://www.eriefamilyhealth.org
Cultural Training Completed: No
Hours: [Mon, Tue, Wed, Thu, Fri] 08:00 AM - 05:00 PM
Accessibility: Some Criteria Met (P, EB, IB, PA)

Erie Family Health Center Inc
2323 Grand Ave
Waukegan, IL 60085
Phone:(847) 666-3494
NPI:1851712053

IL

Lake

Federally Qualified Health Center (FQHC)

Erie Family Health Center Inc
Website: https://www.eriefamilyhealth.org
Cultural Training Completed: No
Hours: Mon 08:30 AM - 07:30 PM, [Tue, Thu, Fri] 08:30 AM - 05:30 PM, Wed 10:00 AM - 07:30 PM, Sat 08:30 AM - 12:30 PM
Other Language(s):Spanish
Accessibility: Some Criteria Met (P, EB, IB, PA)

Erie Waukegan Health Center (FQHC)
2323 Grand Ave
Waukegan, IL 60085
Phone:(847) 666-3494
NPI:1376717702
Website: https://www.lakecountyil.gov/
Cultural Training Completed: No
Hours: [Mon, Tue, Wed, Thu, Fri] 08:00 AM - 05:00 PM
Accessibility: Details Pending (P, EB, IB, PA)

Grand Ave. Health Center
3010 Grand Ave
Waukegan, IL 60085
Phone:(847) 377-8800

IL

Lake

Federally Qualified Health Center (FQHC)

Grand Ave. Health Center
NPI:1174552293
Website: https://www.lakecountyil.gov
Cultural Training Completed: No
Hours: [Mon, Tue, Wed, Thu, Fri] 08:00 AM - 05:00 PM
Accessibility: Some Criteria Met (P, EB, IB, PA)

Grand Ave. Health Center
3010 Grand Ave
Waukegan, IL 60085
Phone:(847) 377-8800
NPI:1376717702
Website: https://www.lakecountyil.gov/
Cultural Training Completed: No
Hours: [Mon, Tue, Wed, Thu, Fri] 08:00 AM - 05:00 PM
Accessibility: Some Criteria Met (P, EB, IB, PA)

Lake County HD Waukegan Clinic
2400 Belvidere Rd
Waukegan, IL 60085
Phone:(847) 377-8800
NPI:1174552293
Website: https://www.lakecountyil.gov

IL

Lake

Federally Qualified Health Center (FQHC)

Lake County HD Waukegan Clinic
Cultural Training Completed: No
Hours: [Mon, Tue, Wed, Thu, Fri] 08:00 AM - 05:00 PM
Accessibility: Details Pending (P, EB, IB, PA)

Lake County Health Department
3010 Grand Ave
Waukegan, IL 60085
Phone:(847) 377-8000
NPI:1992155022
Website: https://www.lakecountyil.gov/
Cultural Training Completed: No
Hours: [Mon, Tue, Wed, Thu, Fri] 08:00 AM - 05:00 PM
Accessibility: Details Pending (P, EB, IB, PA)

Lake County Health Department
3002 Grand Ave
Waukegan, IL 60085
Phone:(847) 377-8088
NPI:1235453309
Website: https://www.lakecountyil.gov
Cultural Training Completed: No

IL

Lake

Federally Qualified Health Center (FQHC)

Lake County Health Department
Hours: [Mon, Tue, Wed, Thu, Fri] 08:00 AM - 05:00 PM
Accessibility: Some Criteria Met (P, EB, IB, PA)

Lake County Health Department and Community Health
3010 Grand Ave
Waukegan, IL 60085
Phone:(847) 377-4651
NPI:1679900229
Website: https://www.lakecountyil.gov/
Cultural Training Completed: No
Hours: [Mon, Tue, Wed, Thu, Fri] 08:00 AM - 05:00 PM
Other Language(s):English
Accessibility: Details Pending (P, EB, IB, PA)

Lake County Health Department and Community Health Center
3004 Grand Ave
Waukegan, IL 60085
Phone:(847) 377-8120
NPI:1992155022
Website: https://www.lakecountyil.gov/

IL

Lake

Federally Qualified Health Center (FQHC)

Lake County Health Department and Community Health Center
Cultural Training Completed: No
Hours: [Mon, Tue, Wed, Thu, Fri] 08:00 AM - 05:00 PM
Accessibility: Some Criteria Met (P, EB, IB, PA)

Lake County Health Department and Community Health Center
3010 Grand Ave
Waukegan, IL 60085
Phone:(847) 377-8800
NPI:1235453309
Website: https://www.lakecountyil.gov
Cultural Training Completed: No
Hours: [Mon, Tue, Wed, Thu, Fri] 08:00 AM - 05:00 PM
Accessibility: Some Criteria Met (P, EB, IB, PA)

Lake County Health Department and Community Health Center (FQHC)
3010 Grand Ave
Waukegan, IL 60085
Phone:(847) 377-8800
NPI:1760499545

IL

Lake

Federally Qualified Health Center (FQHC)

Lake County Health Department and Community Health Center (FQHC)
Website: http://www.eriefamilyhealth.org
Cultural Training Completed: No
Hours: [Mon, Tue, Wed, Thu, Fri] 08:00 AM - 05:00 PM
Accessibility: Details Pending (P, EB, IB, PA)

Lake County Health Dept Midlakes
3010 Grand Ave
Waukegan, IL 60085
Phone:(847) 377-8000
NPI:1750310884
Website: https://www.lakecountyil.gov/
Cultural Training Completed: No
Hours: [Mon, Tue, Wed, Thu, Fri] 08:00 AM - 05:00 PM
Other Language(s):American Sign Language,Arabic,Cantonese,French,German,Haitian,Hindi,Italian,Japanese,Korean,Mandarin,Polish,Portuguese,Russian,Spanish,Tagalog,Vietnamese

IL

Lake

Federally Qualified Health Center (FQHC)

Lake County Health Dept Midlakes
Accessibility: Some Criteria Met (P, EB, IB, PA)

NCH
1840 Greenbay Rd
Waukegan, IL 60085
Phone:(847) 377-8800
NPI:1235453309
Website: https://www.lakecountyil.gov
Cultural Training Completed: No
Hours: [Mon, Tue, Wed, Thu, Fri] 08:00 AM - 05:00 PM
Accessibility: Details Pending (P, EB, IB, PA)

North Chicago Health Center
2215 14th Street
Waukegan, IL 60085
Phone:(847) 377-8800
NPI:1992155022
Website: https://www.lakecountyil.gov/
Cultural Training Completed: No
Hours: [Mon, Tue, Wed, Thu, Fri] 08:00 AM - 05:00 PM
Accessibility: Details Pending (P, EB, IB, PA)

IL

Lake

Federally Qualified Health Center (FQHC)

Substance Abuse MAT Program
3004 Grand Ave
Waukegan, IL 60085
Phone:(847) 377-8888
NPI:1679900229
Website: https://www.lakecountyil.gov/
Cultural Training Completed: No
Hours: [Mon, Tue, Wed, Thu, Fri] 08:00 AM - 05:00 PM
Accessibility: Details Pending (P, EB, IB, PA)

Substance Abuse MAT Program
3004 Grand Ave
Waukegan, IL 60085
Phone:(847) 377-8888
NPI:1376717702
Website: https://www.lakecountyil.gov/
Cultural Training Completed: No
Hours: [Mon, Tue, Wed, Thu, Fri] 08:00 AM - 05:00 PM
Accessibility: Details Pending (P, EB, IB, PA)

YOUTH SUBSTANCE ABUSE SERVICES
423 Washington Park
Waukegan, IL 60085
Phone:(847) 377-8800
NPI:1174552293

IL

Lake

Federally Qualified Health Center (FQHC)

YOUTH SUBSTANCE ABUSE SERVICES
Website: https://www.lakecountyil.gov
Cultural Training Completed: No
Hours: [Mon, Tue, Wed, Thu, Fri] 08:00 AM - 05:00 PM
Accessibility: Details Pending (P, EB, IB, PA)

Internal Medicine (General Medical Care)

Benjakul, Aileen, MD+
Gender: Female
3010 Grand Ave
Waukegan, IL 60085
Phone:(847) 377-8800
NPI:1669491130
Cultural Training Completed: No
Hours: [Mon, Tue, Wed, Thu, Fri] 08:00 AM - 05:00 PM
Other Language(s):English
Accessibility: Some Criteria Met (P, EB, IB, PA)

Keates, William Alden, MD+
Gender: Male
1324 N Sheridan Rd
Waukegan, IL 60085
Phone:(847) 360-2551
NPI:1750579942
Cultural Training Completed: No

IL

Lake

Internal Medicine (General Medical Care)

Keates, William Alden, MD+
Hours: [Mon, Tue, Wed, Thu, Fri] 08:00 AM - 05:00 PM
Other Language(s):Spanish,Other,English
Certification(s):Board Certified
Accessibility: Details Pending (P, EB, IB, PA)

Kyncl, John A, MD+
Gender: Male
700 S Lewis Ave
Ste 210
Waukegan, IL 60085
Phone:(847) 662-7788
NPI:1023001518
Website: http://www.care.advocatehealth.com
Cultural Training Completed: Yes
Hours: [Mon, Tue, Wed, Thu, Fri] 08:00 AM - 05:00 PM
Other Language(s):Czech
Certification(s):Board Certified
Accessibility: Some Criteria Met (P, EB, IB, PA)

Kyncl, Miloslava M, MD+
Gender: Female
700 S Lewis Ave
Ste 210

IL

Lake

Internal Medicine (General Medical Care)

Kyncl, Miloslava M, MD+
Waukegan, IL 60085
Phone:(847) 662-7788
NPI:1245223734
Cultural Training Completed: No
Hours: [Mon, Tue, Wed, Thu, Fri] 08:00 AM - 05:00 PM
Other Language(s):German,Polish,French,Czech,Russian,English
Certification(s):Board Certified
Accessibility: Some Criteria Met (P, EB, IB, PA)

Puthenveetil, Peter J, MD#
Gender: Male
401 Greenleaf St
Ste 1
Waukegan, IL 60085
Phone:(847) 662-0978
NPI:1538268230
Cultural Training Completed: No
Hours: [Mon, Tue, Wed, Thu, Fri] 08:00 AM - 05:00 PM
Other Language(s):Spanish
Certification(s):Board Certified
Accessibility: Some Criteria Met (P, EB, IB, PA)

Internal Medicine (General Medical Care)

Raikovskii, Evgenii, MD+
Gender: Male
1324 N Sheridan Rd
Waukegan, IL 60085
Phone:(847) 360-2551
NPI:1477114643
Cultural Training Completed: No
Hours: [Mon, Tue, Wed, Thu, Fri] 08:00 AM - 05:00 PM
Certification(s):Board Certified
Accessibility: Details Pending (P, EB, IB, PA)

Rathi, Kokeela Rajkumar, MD+
Gender: Female
3004 Grand Ave
Waukegan, IL 60085
Phone:(847) 377-8888
NPI:1215911805
Cultural Training Completed: Yes
Hours: [Mon, Tue, Wed, Thu, Fri] 08:00 AM - 05:00 PM
Other Language(s):English
Certification(s):Board Certified
Accessibility: Some Criteria Met (P, EB, IB, PA)

Vaysberg, Jane, APRN+
Gender: Female
2504 Washington St

Internal Medicine (General Medical Care)

Vaysberg, Jane, APRN+
Ste 102
Waukegan, IL 60085
Phone:(847) 623-7590
NPI:1700400017
Cultural Training Completed: No
Hours: [Mon, Tue, Wed, Thu, Fri] 08:00 AM - 05:00 PM
Accessibility: Details Pending (P, EB, IB, PA)

Multi-Specialty Group

ATI Physical Therapy Waukegan - N Green Bay Rd
967 N Green Bay Rd
Waukegan, IL 60085
Phone:(224) 321-5237
NPI:1023129681
Cultural Training Completed: No
Hours: [Mon, Tue, Wed, Thu, Fri] 08:00 AM - 05:00 PM
Accessibility: Details Pending (P, EB, IB, PA)

Asha Gandhi, MD., S.C.
351 Greenleaf St
Ste F
Waukegan, IL 60085
Phone:(847) 406-3340
NPI:1467521278

Multi-Specialty Group

Asha Gandhi, MD., S.C.
Website: https://www.mparkmed.com/
Cultural Training Completed: No
Hours: [Mon, Tue, Wed, Thu, Fri] 08:00 AM - 05:00 PM
Other Language(s):Hindi,Spanish,English
Accessibility: Some Criteria Met (P, EB, IB, PA)

Lake Behavioral Hospital
615 Washington Park
Waukegan, IL 60085
Phone:(855) 990-1900
NPI:1134634116
Cultural Training Completed: No
Hours: [Mon, Tue, Wed, Thu, Fri] 08:00 AM - 05:00 PM
Accessibility: Details Pending (P, EB, IB, PA)

Mila-MArie Kyncl MD SC
700 S Lewis Ave
Ste 210
Waukegan, IL 60085
Phone:(847) 662-7788
NPI:1386812428
Website: http://www.care.advocatehealth.com

IL

Lake

Multi-Specialty Group

Mila-MArie Kyncl MD SC
Cultural Training Completed: No
Hours: [Mon, Tue, Wed, Thu, Fri] 08:00 AM - 05:00 PM
Other Language(s):English
Accessibility: Some Criteria Met (P, EB, IB, PA)

Nephrology Associates of Northern Illinois, Ltd.
1616 Grand Ave
Ste A
Waukegan, IL 60085
Phone:(847) 855-9252
NPI:1124069182
Website: http://www.care.advocatehealth.com
Cultural Training Completed: No
Hours: [Mon, Tue, Wed, Thu, Fri] 08:00 AM - 05:00 PM
Accessibility: Details Pending (P, EB, IB, PA)

Vision Care Consultants LTD
914 N Green Bay Rd
Waukegan, IL 60085
Phone:(847) 855-1400
NPI:1134363179
Cultural Training Completed: No

IL

Lake

Multi-Specialty Group

Vision Care Consultants LTD
Hours: [Mon, Tue, Wed, Thu, Fri] 08:00 AM - 05:00 PM
Other Language(s):Russian,Ukrainian,Spanish
Accessibility: Details Pending (P, EB, IB, PA)

William E Woods MD SC
351 Greenleaf St
Waukegan, IL 60085
Phone:(847) 244-4110
NPI:1467647271
Website: https://care.advocatehealth.com
Cultural Training Completed: No
Hours: [Mon, Tue, Wed, Thu, Fri] 08:00 AM - 05:00 PM
Accessibility: Some Criteria Met (P, EB, IB, PA)

Nurse Practitioner

Ehlert-Donovan, Kerry J, APRN+
Gender: Female
909 Belvidere Rd
Waukegan, IL 60085
Phone:(847) 244-4995
NPI:1720373731
Cultural Training Completed: Yes
Hours: [Mon, Tue, Wed, Thu, Fri] 08:00 AM -

IL

Lake

Nurse Practitioner

Ehlert-Donovan, Kerry J, APRN+
05:00 PM, Sat 08:00 AM - 12:00 PM
Accessibility: Some Criteria Met (P, EB, IB, PA)

Estrella, Marina Aurelio, MSN+
Gender: Female
2504 Washington St
Ste 401C
Waukegan, IL 60085
Phone:(224) 946-6859
NPI:1154010353
Cultural Training Completed: Yes
Hours: [Mon, Tue, Wed, Thu, Fri] 09:00 AM - 05:00 PM
Accessibility: Details Pending (P, EB, IB, PA)

Lambo, Rebecca A, NP+
Gender: Female
909 Belvidere Rd
Waukegan, IL 60085
Phone:(847) 244-4995
NPI:1144626995
Cultural Training Completed: Yes
Hours: [Mon, Tue, Wed, Thu, Fri] 08:00 AM - 05:00 PM, Sat 08:00 AM - 12:00 PM
Other Language(s):Spanish
Certification(s):Board Certified

IL

Lake

Nurse Practitioner

Lambo, Rebecca A, NP+
Accessibility: Some Criteria Met (P, EB, IB, PA)

Naurecki, Michelle, APN+
Gender: Female
909 Belvidere Rd
Waukegan, IL 60085
Phone:(847) 244-4995
NPI:1841718087
Cultural Training Completed: Yes
Hours: [Mon, Tue, Wed, Thu, Fri] 08:00 AM - 05:00 PM, Sat 08:00 AM - 12:00 PM
Accessibility: Some Criteria Met (P, EB, IB, PA)

Quinn, Janis Marie, APRN#
Gender: Female
2323 Grand Ave
Waukegan, IL 60085
Phone:(847) 666-3494
NPI:1700115235
Cultural Training Completed: No
Hours: [Mon, Tue, Wed, Thu, Fri] 08:00 AM - 05:00 PM
Other Language(s):English,Spanish,Polish
Accessibility: Some Criteria Met (P, EB, IB, PA)

Rios, Soledad, APRN#
Gender: Female

IL

Lake

Nurse Practitioner

Rios, Soledad, APRN#
2323 Grand Ave
Waukegan, IL 60085
Phone:(847) 666-3494
NPI:1194100446
Cultural Training Completed: Yes
Hours: [Mon, Tue, Wed, Thu, Fri] 08:00 AM - 05:00 PM
Other Language(s):English,Spanish,Mandarin
Accessibility: Some Criteria Met (P, EB, IB, PA)

Shvayetskaya, Galina, APRN+
Gender: Female
2504 Washington St
Waukegan, IL 60085
Phone:(847) 623-7590
NPI:1164017034
Cultural Training Completed: No
Hours: [Mon, Tue, Wed, Fri] 09:00 AM - 04:00 PM, Thu 08:00 AM - 05:00 PM
Accessibility: Details Pending (P, EB, IB, PA)

Varughese, Shency, APRN+
Gender: Female
909 Belvidere Rd
Waukegan, IL 60085
Phone:(847) 244-4995
NPI:1598207375
Cultural Training Completed: Yes

IL

Lake

Nurse Practitioner

Varughese, Shency, APRN+
Hours: [Mon, Tue, Wed, Thu, Fri] 08:00 AM - 05:00 PM, Sat 08:00 AM - 12:00 PM
Accessibility: Some Criteria Met (P, EB, IB, PA)

Wang, Hanju, APN+
Gender: Female
3002 Grand Ave
Waukegan, IL 60085
Phone:(847) 377-8200
NPI:1912013012
Cultural Training Completed: No
Hours: [Mon, Tue, Wed, Thu, Fri, Sat, Sun] 12:00 AM - 11:59 PM
After Hours Phone Number:(847) 377-8200
Accessibility: Some Criteria Met (P, EB, IB, PA)

Nurse Practitioner: Family

Dhillon, Davinder K, APRN+
Gender: Female
909 Belvidere Rd
Waukegan, IL 60085
Phone:(847) 244-4995
NPI:1780331033
Cultural Training Completed: Yes
Hours: [Mon, Tue, Wed, Thu, Fri] 08:00 AM - 05:00 PM, Sat 08:00 AM - 12:00 PM

IL

Lake

Nurse Practitioner: Family

Dhillon, Davinder K, APRN+
Other Language(s):Hindi,Punjabi
Accessibility: Some Criteria Met (P, EB, IB, PA)

Eboh, Rose Henry Mariette, APRN+
Gender: Female
909 Belvidere Rd
Waukegan, IL 60085
Phone:(847) 244-4995
NPI:1841948932
Cultural Training Completed: No
Hours: [Mon, Tue, Wed, Thu, Fri] 08:00 AM - 05:00 PM, Sat 08:00 AM - 12:00 PM
Accessibility: Some Criteria Met (P, EB, IB, PA)

Ehlert-Donovan, Kerry J, APRN+
Gender: Female
909 Belvidere Rd
Waukegan, IL 60085
Phone:(847) 244-4995
NPI:1720373731
Cultural Training Completed: Yes
Hours: [Mon, Tue, Wed, Thu, Fri] 08:00 AM - 05:00 PM, Sat 08:00 AM - 12:00 PM
Accessibility: Some Criteria Met (P, EB, IB, PA)

IL

Lake

Nurse Practitioner: Family

Iverson, Mallory, APRN
Gender: Female
909 Belvidere Rd
Waukegan, IL 60085
Phone:(847) 526-2151
NPI:1366818692
Cultural Training Completed: Yes
Hours: [Mon, Tue, Wed, Thu, Fri] 08:00 AM - 05:00 PM
Other Language(s):English,Spanish
Certification(s):Board Certified
Accessibility: Details Pending (P, EB, IB, PA)

Jasso, Mercedes Rebeca, BSN+
Gender: Female
2400 Belvidere Rd
Waukegan, IL 60085
Phone:(847) 377-8800
NPI:1063260982
Cultural Training Completed: No
Hours: [Mon, Tue, Wed, Thu, Fri] 08:00 AM - 05:00 PM
Accessibility: Details Pending (P, EB, IB, PA)

Johnson, Erika Kirstin, APN+
Gender: Female
909 Belvidere Rd
Waukegan, IL 60085

IL

Lake

Nurse Practitioner: Family

Johnson, Erika Kirstin, APN+
Phone:(847) 244-4995
NPI:1508216540
Cultural Training Completed: Yes
Hours: [Mon, Tue, Wed, Thu, Fri] 08:00 AM - 05:00 PM, Sat 08:00 AM - 12:00 PM
Other Language(s):English,Croatian,Serbian
Accessibility: Some Criteria Met (P, EB, IB, PA)

Kresch, Laura A, APRN+
Gender: Female
3010 Grand Ave
Waukegan, IL 60085
Phone:(847) 377-8000
NPI:1679091185
Cultural Training Completed: No
Hours: [Mon, Tue, Thu] 08:00 AM - 08:00 PM, [Wed, Fri] 08:00 AM - 05:00 PM
Certification(s):Board Certified
Accessibility: Some Criteria Met (P, EB, IB, PA)

Lambo, Rebecca A, NP+
Gender: Female
909 Belvidere Rd
Waukegan, IL 60085
Phone:(847) 244-4995

IL

Lake

Nurse Practitioner: Family

Lambo, Rebecca A, NP+
NPI:1144626995
Cultural Training Completed: Yes
Hours: [Mon, Tue, Wed, Thu, Fri] 08:00 AM - 05:00 PM, Sat 08:00 AM - 12:00 PM
Other Language(s):Spanish
Certification(s):Board Certified
Accessibility: Some Criteria Met (P, EB, IB, PA)

McMahon, Corrie A, APN+
Gender: Female
909 Belvidere Rd
Waukegan, IL 60085
Phone:(847) 244-4995
NPI:1104423094
Cultural Training Completed: Yes
Hours: [Mon, Tue, Wed, Thu, Fri] 08:00 AM - 05:00 PM, Sat 08:00 AM - 12:00 PM
Accessibility: Some Criteria Met (P, EB, IB, PA)

Mosquera, Michael, APRN+
Gender: Male
909 Belvidere Rd
Waukegan, IL 60085
Phone:(847) 244-4995
NPI:1487460952

IL

Lake

Nurse Practitioner: Family

Mosquera, Michael, APRN+
Cultural Training Completed: No
Hours: [Mon, Tue, Wed, Thu, Fri] 08:00 AM - 05:00 PM, Sat 08:00 AM - 12:00 PM
Accessibility: Some Criteria Met (P, EB, IB, PA)

Naurecki, Michelle, APN+
Gender: Female
909 Belvidere Rd
Waukegan, IL 60085
Phone:(847) 244-4995
NPI:1841718087
Cultural Training Completed: Yes
Hours: [Mon, Tue, Wed, Thu, Fri] 08:00 AM - 05:00 PM, Sat 08:00 AM - 12:00 PM
Certification(s):Board Certified
Accessibility: Some Criteria Met (P, EB, IB, PA)

Osude, Nneka D, APRN+
Gender: Female
909 Belvidere Rd
Waukegan, IL 60085
Phone:(847) 244-4995
NPI:1295198661
Cultural Training Completed: Yes
Hours: [Mon, Tue, Wed, Thu, Fri] 08:00 AM -

IL

Lake

Nurse Practitioner: Family

Osude, Nneka D, APRN+
05:00 PM, Sat 08:00 AM - 12:00 PM
Other Language(s):English,Spanish
Certification(s):Board Certified
Accessibility: Some Criteria Met (P, EB, IB, PA)

Pinney, Melissa O, NP+
Gender: Female
909 Belvidere Rd
Waukegan, IL 60085
Phone:(847) 244-4995
NPI:1407569627
Cultural Training Completed: No
Hours: [Mon, Tue, Wed, Thu, Fri] 08:00 AM - 05:00 PM, Sat 08:00 AM - 12:00 PM
Accessibility: Some Criteria Met (P, EB, IB, PA)

Pisarevskaya, Tatyana, NP+
Gender: Female
2504 Washington St
Ste 102
Waukegan, IL 60085
Phone:(847) 623-7590
NPI:1760099337
Cultural Training Completed: Yes
Hours: [Mon, Tue, Wed, Thu, Fri] 08:00 AM - 05:00 PM

IL

Lake

Nurse Practitioner: Family

Pisarevskaya, Tatyana, NP+
Accessibility: Details Pending (P, EB, IB, PA)

Raghu, Natalie L, APRN#
Gender: Female
2323 Grand Ave
Waukegan, IL 60085
Phone:(847) 666-3494
NPI:1548564065
Cultural Training Completed: No
Hours: [Mon, Tue, Wed, Thu, Fri] 08:00 AM - 05:00 PM
Certification(s):Board Certified
Accessibility: Some Criteria Met (P, EB, IB, PA)

Recinto, Franceliz R, APRN+
Gender: Female
3010 Grand Ave
Waukegan, IL 60085
Phone:(847) 377-8000
NPI:1720324569
Cultural Training Completed: No
Hours: [Mon, Tue, Thu] 08:00 AM - 08:00 PM, [Wed, Fri] 08:00 AM - 05:00 PM
Accessibility: Some Criteria Met (P, EB, IB, PA)

IL

Lake

Nurse Practitioner: Family

Redmond, Kristine M, APN+
Gender: Female
909 Belvidere Rd
Waukegan, IL 60085
Phone:(847) 244-4995
NPI:1023424389
Cultural Training Completed: Yes
Hours: [Mon, Tue, Wed, Thu, Fri] 08:00 AM - 05:00 PM, Sat 08:00 AM - 12:00 PM
Other Language(s):English
Certification(s):Board Certified
Accessibility: Some Criteria Met (P, EB, IB, PA)

Rios, Soledad, APRN#
Gender: Female
2323 Grand Ave
Waukegan, IL 60085
Phone:(847) 666-3494
NPI:1194100446
Cultural Training Completed: Yes
Hours: [Mon, Tue, Wed, Thu, Fri] 08:00 AM - 05:00 PM
Other Language(s):English,Spanish,Mandarin
Accessibility: Some Criteria Met (P, EB, IB, PA)

Schropp, Ileana A, APN+
Gender: Female

IL

Lake

Nurse Practitioner: Family

Schropp, Ileana A, APN+
909 Belvidere Rd
Waukegan, IL 60085
Phone:(847) 244-4995
NPI:1043085301
Cultural Training Completed: No
Hours: [Mon, Tue, Wed, Thu, Fri] 08:00 AM - 05:00 PM, Sat 08:00 AM - 12:00 PM
Accessibility: Some Criteria Met (P, EB, IB, PA)

Varughese, Shency, APRN+
Gender: Female
909 Belvidere Rd
Waukegan, IL 60085
Phone:(847) 244-4995
NPI:1598207375
Cultural Training Completed: Yes
Hours: [Mon, Tue, Wed, Thu, Fri] 08:00 AM - 05:00 PM, Sat 08:00 AM - 12:00 PM
Certification(s):Board Certified
Accessibility: Some Criteria Met (P, EB, IB, PA)

Vaysberg, Jane, APRN+
Gender: Female
2504 Washington St
Ste 102
Waukegan, IL 60085
Phone:(847) 623-7590

IL

Lake

Nurse Practitioner: Family

Vaysberg, Jane, APRN+
NPI:1700400017
Cultural Training Completed: No
Hours: [Mon, Tue, Wed, Thu, Fri] 08:00 AM - 05:00 PM
Accessibility: Details Pending (P, EB, IB, PA)

Villaceran, Richard John John A, NP+
Gender: Male
909 Belvidere Rd
Waukegan, IL 60085
Phone:(847) 244-4995
NPI:1245649862
Cultural Training Completed: Yes
Hours: [Mon, Tue, Wed, Thu, Fri] 08:00 AM - 05:00 PM, Sat 08:00 AM - 12:00 PM
Other Language(s):English,Tagalog,Spanish
Certification(s):Board Certified
Accessibility: Some Criteria Met (P, EB, IB, PA)

Villalobos, Leslie Guillermina, APRN+
Gender: Female
2400 Belvidere Rd
Waukegan, IL 60085
Phone:(847) 377-8800
NPI:1902457468

IL

Lake

Nurse Practitioner: Family

Villalobos, Leslie Guillermina, APRN+
Cultural Training Completed: No
Hours: [Mon, Tue, Wed, Thu, Fri] 08:30 AM - 06:00 PM, Sat 08:30 AM - 01:30 PM
Certification(s):Board Certified
Accessibility: Some Criteria Met (I P, I EB, I IB, I PA)

Wagner, Nicole, APN+
Gender: Female
909 Belvidere Rd
Waukegan, IL 60085
Phone:(847) 244-4995
NPI:1194968602
Cultural Training Completed: Yes
Hours: [Mon, Tue, Wed, Thu, Fri] 08:00 AM - 05:00 PM, Sat 08:00 AM - 12:00 PM
Other Language(s):Spanish
Accessibility: Some Criteria Met (I P, I EB, I IB, I PA)

Wang, Ting Yi, APRN#
Gender: Female
2323 Grand Ave
Waukegan, IL 60085
Phone:(847) 666-3494
NPI:1407730492
Cultural Training Completed: No

IL

Lake

Nurse Practitioner: Family

Wang, Ting Yi, APRN#
Hours: [Mon, Tue, Wed, Thu, Fri] 08:00 AM - 05:00 PM
Accessibility: Some Criteria Met (I P, I EB, I IB, I PA)

Wong, Jonathan David, CNP
Gender: Male
2323 Grand Ave
Waukegan, IL 60085
Phone:(312) 666-3494
NPI:1568200251
Cultural Training Completed: Yes
Hours: [Mon, Tue, Wed, Thu, Fri] 08:00 AM - 05:00 PM
Accessibility: Details Pending (P P, P EB, P IB, P PA)

Nurse Practitioner: Pediatrics (Babies, Children)

Quinn, Janis Marie, APRN#
Gender: Female
2323 Grand Ave
Waukegan, IL 60085
Phone:(847) 666-3494
NPI:1700115235
Cultural Training Completed: No
Hours: [Mon, Tue, Wed, Thu, Fri] 08:00 AM - 05:00 PM
Other Language(s):English,Spanish,Polish

IL

Lake

Nurse Practitioner: Pediatrics (Babies, Children)

Quinn, Janis Marie, APRN#
Certification(s):Board Certified
Accessibility: Some Criteria Met (I P, I EB, I IB, I PA)

Pediatrics

Ehrenpreis, Jamie Ethel, MD+
Gender: Female
2400 Belvidere Rd
Waukegan, IL 60085
Phone:(847) 377-8800
NPI:1336502285
Cultural Training Completed: Yes
Hours: [Mon, Tue, Wed, Thu, Fri] 08:30 AM - 06:00 PM, Sat 08:30 AM - 01:30 PM
Certification(s):Board Certified
Accessibility: Some Criteria Met (I P, I EB, I IB, I PA)

Metzger, Shannon E, MD#
Gender: Female
2323 Grand Ave
Waukegan, IL 60085
Phone:(312) 666-3494
NPI:1013113398
Cultural Training Completed: Yes
Hours: [Mon, Tue, Wed, Thu, Fri] 08:00 AM - 05:00 PM

IL

Lake

Pediatrics

Metzger, Shannon E, MD#
Other Language(s):English,Spanish
Certification(s):Board Certified
Accessibility: Details Pending (P P, P EB, P IB, P PA)

Shair, Nuha M, MD+
Gender: Female
2400 Belvidere Rd
Waukegan, IL 60085
Phone:(847) 377-8800
NPI:1881856821
Cultural Training Completed: No
Hours: [Mon, Tue, Wed, Thu, Fri] 08:30 AM - 06:00 PM, Sat 08:30 AM - 01:30 PM
After Hours Phone Number:(847) 377-8800
Other Language(s):Urdu
Certification(s):Board Certified
Accessibility: Some Criteria Met (I P, I EB, I IB, I PA)

Physician Assistant

Gogula, Sujatha R, PA+
Gender: Female
917 Belvidere Rd
Waukegan, IL 60085
Phone:(847) 244-4995
NPI:1740431758
Cultural Training Completed: Yes

IL

Lake

Physician Assistant

Gogula, Sujatha R, PA+
Hours: Mon 09:00 AM - 06:00 PM, [Tue, Wed, Thu, Fri] 09:00 AM - 05:00 PM, Sat 08:00 AM - 12:00 PM
Other Language(s):Tagalog,Telugu
Accessibility: Some Criteria Met (P, EB, IB, PA)

Gogula, Sujatha R, PA+
Gender: Female
909 Belvidere Rd
Waukegan, IL 60085
Phone:(847) 244-4995
NPI:1740431758
Cultural Training Completed: Yes
Hours: [Mon, Tue, Wed, Thu, Fri] 08:00 AM - 05:00 PM, Sat 08:00 AM - 12:00 PM
Other Language(s):Tagalog,Telugu
Accessibility: Some Criteria Met (P, EB, IB, PA)

Mariani, Kathleen Marie, PA+
Gender: Female
909 Belvidere Rd
Waukegan, IL 60085
Phone:(847) 244-4995
NPI:1922170265
Cultural Training Completed: Yes

IL

Lake

Physician Assistant

Mariani, Kathleen Marie, PA+
Hours: [Mon, Tue, Wed, Thu, Fri] 08:00 AM - 05:00 PM, Sat 08:00 AM - 12:00 PM
Other Language(s):Spanish
Accessibility: Some Criteria Met (P, EB, IB, PA)

Wiggins, Lawrence, PA+
Gender: Male
1616 Grand Ave
Ste A
Waukegan, IL 60085
Phone:(847) 249-1733
NPI:1104897974
Cultural Training Completed: Yes
Hours: [Mon, Tue, Wed, Thu, Fri] 08:00 AM - 05:00 PM
Accessibility: Some Criteria Met (P, EB, IB, PA)

Single Specialty Group

Nephrology Associates of Northern Illinois, Ltd
1616 Grand Ave
Ste A
Waukegan, IL 60085
Phone:(847) 855-9252
NPI:1134319924
Cultural Training Completed: No
Hours: [Mon, Tue, Wed, Thu, Fri] 08:00 AM - 05:00 PM

IL

Lake

Single Specialty Group

Nephrology Associates of Northern Illinois, Ltd
Accessibility: Some Criteria Met (P, EB, IB, PA)

Wheeling

Multi-Specialty Group

ATI Physical Therapy Wheeling
1562 E Lake Cook Rd
Wheeling, IL 60090
Phone:(847) 243-1000
NPI:1023129681
Cultural Training Completed: No
Hours: [Mon, Tue, Wed, Thu, Fri] 08:00 AM - 05:00 PM
Accessibility: Some Criteria Met (P, EB, IB, PA)

Zion

Family Medicine

Dinkha, Josephine Youel, MD+
Gender: Female
1911 27th St
Zion, IL 60099
Phone:(847) 377-8800
NPI:1518151679
Cultural Training Completed: Yes
Hours: [Mon, Tue, Wed, Thu, Fri] 08:00 AM - 05:00 PM
Other Language(s):English

IL

Lake

Family Medicine

Dinkha, Josephine Youel, MD+
Accessibility: Details Pending (P, EB, IB, PA)

Edwards, Wallis O, MD+
Gender: Female
2723 Sheridan Rd
Ste C
Zion, IL 60099
Phone:(847) 360-4260
NPI:1427676113
Cultural Training Completed: Yes
Hours: [Mon, Tue, Wed, Thu, Fri] 08:00 AM - 05:00 PM
Certification(s):Board Certified
Accessibility: Details Pending (P, EB, IB, PA)

McCreary, Dennis E, MD*
Gender: Male
3115 Lewis Ave
Zion, IL 60099
Phone:(847) 746-3752
NPI:1396720694
Cultural Training Completed: No
Hours: [Mon, Tue, Wed, Thu, Fri] 08:00 AM - 05:00 PM
Certification(s):Board Certified
Accessibility: Some Criteria Met (P, EB, IB, PA)

IL

Lake

Federally Qualified Health Center (FQHC)

CILA Program
3010 Grand Ave
Apt C1
Zion, IL 60099
Phone:(847) 377-8170
NPI:1376717702
Website:
https://www.lakecountyil.gov/
Cultural Training Completed: No
Hours: [Mon, Tue, Wed, Thu, Fri] 08:00 AM - 05:00 PM
Accessibility: Details Pending (P, EB, IB, PA)

Lake County HD Zion Clinic
1819 27th St
Zion, IL 60099
Phone:(847) 984-5400
NPI:1023047164
Website:
https://www.lakecountyil.gov/
Cultural Training Completed: No
Hours: [Mon, Tue, Wed, Thu, Fri] 08:00 AM - 09:00 PM, Sat 08:30 AM - 05:00 PM
Other Language(s):English
Accessibility: Some Criteria Met (P, EB, IB, PA)

IL

Lake

Federally Qualified Health Center (FQHC)

Lake County Health Department and Community Health Center
1911 27th St
Zion, IL 60099
Phone:(847) 377-8800
NPI:1023047164
Website:
https://www.lakecountyil.gov/
Cultural Training Completed: No
Hours: [Mon, Tue, Wed, Thu, Fri] 08:00 AM - 05:00 PM
Accessibility: Details Pending (P, EB, IB, PA)

North Chicago Health Center
2215 AUDREY NIXON BLVD
Zion, IL 60099
Phone:(847) 377-8800
NPI:1023047164
Website:
https://www.lakecountyil.gov/
Cultural Training Completed: No
Hours: [Mon, Tue, Wed, Thu, Fri] 08:00 AM - 05:00 PM
Accessibility: Details Pending (P, EB, IB, PA)

IL

Lake

Internal Medicine (General Medical Care)

Chiou, David Y, MD+
Gender: Male
2534 Elim Ave
Zion, IL 60099
Phone:(800) 979-9595
NPI:1093779084
Cultural Training Completed: Yes
Hours: [Mon, Tue, Wed, Thu, Fri] 08:00 AM - 05:00 PM
Other Language(s):English,Chinese,Mandarin
Accessibility: Details Pending (P, EB, IB, PA)

Rathi, Kokeela Rajkumar, MD+
Gender: Female
1911 27th St
Zion, IL 60099
Phone:(847) 377-8800
NPI:1215911805
Cultural Training Completed: Yes
Hours: [Mon, Tue, Wed, Thu, Fri] 08:00 AM - 05:00 PM
Other Language(s):English
Certification(s):Board Certified
Accessibility: Details Pending (P, EB, IB, PA)

Multi-Specialty Group

ATI Physical Therapy Zion
2701 Sheridan Rd

IL

Lake

Multi-Specialty Group

ATI Physical Therapy Zion
Zion, IL 60099
Phone:(224) 304-5699
NPI:1023129681
Cultural Training Completed: No
Hours: [Mon, Tue, Wed, Thu, Fri] 07:00 AM - 07:00 PM
Accessibility: Some Criteria Met (P, EB, IB, PA)

Family Medicine Specialists
4000 Il Route 173
Zion, IL 60099
Phone:(847) 731-9617
NPI:1740515253
Website:
http://www.fmsmed.com
Cultural Training Completed: Yes
Hours: [Mon, Tue, Wed, Thu, Fri] 08:00 AM - 05:00 PM, Sat 09:00 AM - 04:00 PM, Sun 09:00 AM - 03:00 PM
Accessibility: Some Criteria Met (P, EB, IB, PA)

Lake County Health Department and Community Health Center (FQHC)
1911 27th St
Zion, IL 60099
Phone:(847) 377-8800
NPI:1023047164

IL

Lake

Multi-Specialty Group

Lake County Health Department and Community Health Center (FQHC)
Website: https://www.lakecountyil.gov
Cultural Training Completed: Yes
Hours: [Mon, Fri] 07:30 AM - 05:00 PM, [Tue, Thu] 07:30 AM - 06:00 PM, Wed 07:30 AM - 08:00 PM, Sat 08:00 AM - 12:00 PM
Other Language(s):English
Accessibility: Some Criteria Met (P, EB, IB, PA)

Nurse Practitioner: Family

Brown, Brianne Carol, FNP+
Gender: Female
1911 27th St
Zion, IL 60099
Phone:(847) 377-8800
NPI:1609303320
Cultural Training Completed: No
Hours: [Mon, Tue, Wed, Thu, Fri] 08:00 AM - 05:00 PM
After Hours Phone Number:(847) 377-8800
Accessibility: Details Pending (P, EB, IB, PA)

Cortes, Marta T, NP+
Gender: Female

IL

Lake

Nurse Practitioner: Family

Cortes, Marta T, NP+
2534 Elim Ave
Zion, IL 60099
Phone:(800) 979-9595
NPI:1548653165
Cultural Training Completed: Yes
Hours: [Mon, Tue, Wed, Thu, Fri] 08:00 AM - 05:00 PM
Other Language(s):English
Accessibility: Details Pending (P, EB, IB, PA)

Eboh, Rose Henry Mariette, APRN+
Gender: Female
4000 Il Route 173
Zion, IL 60099
Phone:(847) 731-9617
NPI:1841948932
Cultural Training Completed: No
Hours: [Mon, Tue, Wed, Thu, Fri] 08:00 AM - 05:00 PM, Sat 09:00 AM - 04:00 PM, Sun 09:00 AM - 03:00 PM
Accessibility: Some Criteria Met (P, EB, IB, PA)

Johnson, Erika Kirstin, APN
Gender: Female
4000 Il Route 173
Zion, IL 60099
Phone:(847) 526-2151
NPI:1508216540

IL

Lake

Nurse Practitioner: Family

Johnson, Erika Kirstin, APN
Cultural Training Completed: Yes
Hours: [Mon, Tue, Wed, Thu, Fri] 08:00 AM - 05:00 PM
Other Language(s):English,Croatian,Serbian
Accessibility: Details Pending (P, EB, IB, PA)

Rodriguez-Florido, Teresita, MSN+
Gender: Female
1911 27th St
Zion, IL 60099
Phone:(847) 984-5400
NPI:1588448880
Cultural Training Completed: No
Hours: [Mon, Tue, Wed, Thu, Fri] 08:00 AM - 05:00 PM
Accessibility: Some Criteria Met (P, EB, IB, PA)

Thomas, Paige H, NP*
Gender: Female
3115 Lewis Ave
Zion, IL 60099
Phone:(847) 746-3752
NPI:1871198747
Cultural Training Completed: No
Hours: [Mon, Tue, Wed, Thu, Fri] 08:00 AM - 05:00 PM

IL

Lake

Nurse Practitioner: Family

Thomas, Paige H, NP*
Accessibility: Some Criteria Met (P, EB, IB, PA)

Wagner, Nicole, APN+
Gender: Female
4000 Il Route 173
Zion, IL 60099
Phone:(847) 731-9617
NPI:1194968602
Cultural Training Completed: Yes
Hours: [Mon, Tue, Wed, Thu, Fri] 08:00 AM - 05:00 PM
Other Language(s):Spanish
Accessibility: Details Pending (P, EB, IB, PA)

Waldschmidt, Genevieve Anne, APRN+
Gender: Female
1911 27th St
Zion, IL 60099
Phone:(847) 377-8800
NPI:1982107322
Cultural Training Completed: No
Hours: [Mon, Fri] 07:30 AM - 05:00 PM, [Tue, Thu] 07:30 AM - 06:00 PM, Wed 07:30 AM - 08:00 PM, Sat 08:00 AM - 12:00 PM
Certification(s):Board Certified

IL

Lake

Nurse Practitioner: Family

Waldschmidt, Genevieve Anne, APRN+
Accessibility: Some Criteria Met (P, EB, IB, PA)

Pediatrics

Chandel, Chhaya, MD+
Gender: Female
1911 27th St
Zion, IL 60099
Phone:(847) 984-5400
NPI:1851384200
Cultural Training Completed: Yes
Hours: [Mon, Tue, Wed, Thu, Fri] 08:00 AM - 05:00 PM
Other Language(s):Hindi,Gujarati
Certification(s):Board Certified
Accessibility: Some Criteria Met (P, EB, IB, PA)

Esmon, Jamie Christine, DO+
Gender: Female
1911 27th St
Zion, IL 60099
Phone:(847) 984-5400
NPI:1235621624
Cultural Training Completed: No
Hours: [Mon, Tue, Wed, Thu, Fri] 08:00 AM - 05:00 PM

IL

Lake

Pediatrics

Esmon, Jamie Christine, DO+
Accessibility: Some Criteria Met (P, EB, IB, PA)

McHenry

Algonquin

Family Medicine

Abrar, Aqsa, MD+
Gender: Female
600 S Randall Rd
Algonquin, IL 60102
Phone:(224) 783-4302
NPI:1053051888
Cultural Training Completed: No
Hours: [Mon, Tue, Wed, Thu, Fri] 08:00 AM - 05:00 PM
Other Language(s):Urdu,Punjabi,Pakistani
Accessibility: Some Criteria Met (P, EB, IB, PA)

Chudik, Brian J, PA+
Gender: Male
600 S Randall Rd
Algonquin, IL 60102
Phone:(224) 783-4300
NPI:1376541763
Cultural Training Completed: No
Hours: [Mon, Tue, Wed, Thu, Fri] 08:00 AM - 05:00 PM
Certification(s):Board Certified

IL

McHenry

Family Medicine

Chudik, Brian J, PA+
Accessibility: Some Criteria Met (P, EB, IB, PA)

Cloum, Heather M., MD+
Gender: Female
1345 Ryan Pkwy
Algonquin, IL 60102
Phone:(847) 658-9555
NPI:1154701076
Cultural Training Completed: No
Hours: [Mon, Tue, Wed, Thu, Fri] 08:00 AM - 05:00 PM
Certification(s):Board Certified
Accessibility: Some Criteria Met (P, EB, IB, PA)

Favia, Philip, MD#
Gender: Male
1340 Ryan Pkwy
Algonquin, IL 60102
Phone:(815) 276-0150
NPI:1295729564
Cultural Training Completed: No
Hours: [Mon, Tue, Wed, Thu, Fri] 08:00 AM - 05:00 PM
After Hours Phone Number:(815) 276-0150
Certification(s):Board Certified
Accessibility: Some Criteria Met (P, EB, IB, PA)

Kim, Jisoo, DO+
Gender: Female

IL

McHenry

Family Medicine

Kim, Jisoo, DO+
1345 Ryan Pkwy
Ste 2140
Algonquin, IL 60102
Phone:(847) 658-9555
NPI:1144924259
Cultural Training Completed: No
Hours: [Mon, Tue, Wed, Thu, Fri] 08:00 AM - 05:00 PM
Accessibility: Details Pending (P, EB, IB, PA)

Kuruppath, Maria Jisna, MD+
Gender: Female
1345 Ryan Pkwy
Algonquin, IL 60102
Phone:(847) 658-9555
NPI:1245974583
Cultural Training Completed: No
Hours: [Mon, Tue, Wed, Thu, Fri] 08:00 AM - 05:00 PM
Accessibility: Some Criteria Met (P, EB, IB, PA)

Petersen, Brent H, MD+
Gender: Male
1345 Ryan Pkwy
Algonquin, IL 60102
Phone:(847) 658-9555
NPI:1912991290
Cultural Training Completed: No
Hours: [Mon, Tue, Wed, Thu, Fri] 08:00 AM - 05:00 PM

IL

McHenry

Family Medicine

Petersen, Brent H, MD+
Certification(s):Board Certified
Accessibility: Some Criteria Met (P, EB, IB, PA)

Pollastrini, John A, MD+
Gender: Male
1345 Ryan Pkwy
Algonquin, IL 60102
Phone:(847) 658-9555
NPI:1033131479
Cultural Training Completed: No
Hours: [Mon, Tue, Wed, Thu, Fri] 08:00 AM - 05:00 PM
Certification(s):Board Certified
Accessibility: Some Criteria Met (P, EB, IB, PA)

Qadir, Adnan, MD+
Gender: Male
600 S Randall Rd
Algonquin, IL 60102
Phone:(224) 783-4302
NPI:1477817278
Cultural Training Completed: No
Hours: [Mon, Tue, Wed, Thu, Fri] 08:00 AM - 05:00 PM
After Hours Phone Number:(224) 783-4302
Certification(s):Board Certified

IL

McHenry

Family Medicine

Qadir, Adnan, MD+
Accessibility: Some Criteria Met (P, EB, IB, PA)

Rasmussen, Adam R, MD+
Gender: Male
2140 Lake Cook Rd
Algonquin, IL 60102
Phone:(847) 613-4838
NPI:1467866277
Cultural Training Completed: No
Hours: [Mon, Tue, Wed, Thu, Fri] 08:00 AM - 05:00 PM
Certification(s):Board Certified
Accessibility: Details Pending (P, EB, IB, PA)

Than, Baby M, MD+
Gender: Female
2401 Harnish Dr
Algonquin, IL 60102
Phone:(847) 458-5440
NPI:1033371554
Cultural Training Completed: Yes
Hours: [Mon, Tue, Wed, Thu, Fri] 08:00 AM - 05:00 PM
Other Language(s):Spanish
Certification(s):Board Certified
Accessibility: Details Pending (P, EB, IB, PA)

IL

McHenry

Internal Medicine (General Medical Care)

Patel, Raj Dhirajal, MD+
Gender: Male
2575 W Algonquin Rd
Algonquin, IL 60102
Phone:(847) 458-4500
NPI:1093004459
Cultural Training Completed: Yes
Hours: [Mon, Tue, Wed, Thu, Fri] 08:00 AM - 05:00 PM
Other Language(s):English,Gujarati,Hindi
Accessibility: Details Pending (P, EB, IB, PA)

Patel, Raj Dhirajal, MD+
Gender: Male
2214 Huntington Dr N
Algonquin, IL 60102
Phone:(847) 458-4500
NPI:1093004459
Cultural Training Completed: Yes
Hours: [Mon, Tue, Wed, Thu, Fri] 08:00 AM - 05:00 PM
Other Language(s):English,Gujarati,Hindi
Accessibility: Some Criteria Met (P, EB, IB, PA)

Patel, Ritesh D, MD
Gender: Male
2575 W Algonquin Rd
Algonquin, IL 60102

IL

McHenry

Internal Medicine (General Medical Care)

Patel, Ritesh D, MD
Phone:(847) 995-9500
NPI:1548371982
Cultural Training Completed: Yes
Hours: [Mon, Tue, Wed, Thu, Fri] 08:00 AM - 05:00 PM
Other Language(s):Gujarati,Hindi
Accessibility: Details Pending (P, EB, IB, PA)

Patel, Ritesh D, MD+
Gender: Male
2214 Huntington Dr N
Algonquin, IL 60102
Phone:(847) 458-4500
NPI:1548371982
Cultural Training Completed: Yes
Hours: [Mon, Tue, Wed, Thu, Fri] 08:00 AM - 05:00 PM
Other Language(s):Gujarati,Hindi
Accessibility: Some Criteria Met (P, EB, IB, PA)

Syed, Maryam Afsheen, MD+
Gender: Female
2575 W Algonquin Rd
Algonquin, IL 60102
Phone:(847) 458-4500
NPI:1447513676
Cultural Training Completed: Yes

IL

McHenry

Internal Medicine (General Medical Care)

Syed, Maryam Afsheen, MD+
Hours: [Mon, Tue, Wed, Thu, Fri] 08:00 AM - 05:00 PM
Other Language(s):English,Hindi,Punjabi,Urdu
Certification(s):Board Certified
Accessibility: Details Pending (P, EB, IB, PA)

Multi-Specialty Group

ATI Physical Therapy Algonquin (S. Randall Rd)
770 S Randall Rd
Algonquin, IL 60102
Phone:(224) 209-5051
NPI:1023129681
Cultural Training Completed: No
Hours: [Mon, Tue, Wed, Thu, Fri] 08:00 AM - 05:00 PM
Accessibility: Details Pending (P, EB, IB, PA)

Metro Heart & Vascular Institute
1479 Commerce Dr
Algonquin, IL 60102
Phone:(847) 637-5333
NPI:1811327844
Cultural Training Completed: No
Hours: [Mon, Tue, Wed, Thu, Fri] 08:00 AM - 05:00 PM

IL

McHenry

Multi-Specialty Group

Metro Heart & Vascular Institute
Accessibility: Some Criteria Met (P, EB, IB, PA)

Nephrology Associates of Northern Illinois Ltd
1345 Ryan Pkwy
Algonquin, IL 60102
Phone:(847) 531-5911
NPI:1124069182
Website: http://www.care.advocatehealth.com
Cultural Training Completed: No
Hours: [Mon, Tue, Wed, Thu, Fri] 08:00 AM - 05:00 PM
Accessibility: Some Criteria Met (P, EB, IB, PA)

Suburban Medical & Wellness Center, LLC
2575 W Algonquin Rd
Algonquin, IL 60102
Phone:(847) 458-4500
NPI:1851729081
Website: http://www.suburbanmedical.org/
Cultural Training Completed: No
Hours: [Mon, Tue, Wed, Thu, Fri] 08:00 AM - 05:00 PM
Accessibility: Details Pending (P, EB, IB, PA)

IL

McHenry

Nurse Practitioner

Siddiqui, Fraaz M, NP+
Gender: Male
1345 Ryan Pkwy
Algonquin, IL 60102
Phone:(847) 658-9555
NPI:1427561844
Cultural Training Completed: No
Hours: [Mon, Tue, Wed, Thu, Fri] 08:00 AM - 05:00 PM
After Hours Phone Number:(847) 658-9555
Other Language(s):Urdu
Certification(s):Board Certified
Accessibility: Some Criteria Met (P, EB, IB, PA)

Nurse Practitioner: Family

Balaban, Yelena, NP+
Gender: Female
1345 Ryan Pkwy
Algonquin, IL 60102
Phone:(847) 658-9555
NPI:1548802598
Cultural Training Completed: No
Hours: [Mon, Tue, Wed, Thu, Fri] 08:00 AM - 05:00 PM
Other Language(s):Russian
Accessibility: Some Criteria Met (P, EB, IB, PA)

Rogulic, Jennifer J, NP+
Gender: Female

IL

McHenry

Nurse Practitioner: Family

Rogulic, Jennifer J, NP+
600 S Randall Rd
Algonquin, IL 60102
Phone:(224) 783-4365
NPI:1457881682
Cultural Training Completed: No
Hours: [Mon, Tue, Wed, Thu, Fri] 08:00 AM - 05:00 PM
Accessibility: Some Criteria Met (P, EB, IB, PA)

Siddiqui, Fraaz M, NP+
Gender: Male
1345 Ryan Pkwy
Algonquin, IL 60102
Phone:(847) 658-9555
NPI:1427561844
Cultural Training Completed: No
Hours: [Mon, Tue, Wed, Thu, Fri] 08:00 AM - 05:00 PM
After Hours Phone Number:(847) 658-9555
Other Language(s):Urdu
Accessibility: Some Criteria Met (P, EB, IB, PA)

Nurse Practitioner: Pediatrics (Babies, Children)

Purcell, Lauren Grace, APNP
Gender: Female
2971 W Algonquin Rd
Ste 105

IL

McHenry

Nurse Practitioner: Pediatrics (Babies, Children)

Purcell, Lauren Grace, APNP
Algonquin, IL 60102
Phone:(847) 742-6888
NPI:1093595571
Cultural Training Completed: No
Hours: [Mon, Tue, Wed, Thu, Fri] 08:30 AM - 05:00 PM, Sat 09:00 AM - 12:00 PM
Other Language(s):Spanish,Hindi
Accessibility: Some Criteria Met (P, EB, IB, PA)

Vargas, Rocio, NP+
Gender: Female
2403 Harnish Dr
Ste 101
Algonquin, IL 60102
Phone:(224) 333-0730
NPI:1710703228
Cultural Training Completed: No
Hours: [Mon, Tue, Wed, Thu, Fri] 08:00 AM - 05:00 PM
Accessibility: Details Pending (P, EB, IB, PA)

Nurse Practitioner: Primary Care

Siddiqui, Fraaz M, NP+
Gender: Male
1345 Ryan Pkwy
Algonquin, IL 60102

IL

McHenry

Nurse Practitioner: Primary Care

Siddiqui, Fraaz M, NP+
Phone:(847) 658-9555
NPI:1427561844
Cultural Training Completed: No
Hours: [Mon, Tue, Wed, Thu, Fri] 08:00 AM - 05:00 PM
After Hours Phone Number:(847) 658-9555
Other Language(s):Urdu
Certification(s):Board Certified
Accessibility: Some Criteria Met (P, EB, IB, PA)

Pediatrics

Camarda Voight, Maria L, MD+
Gender: Female
620 S Main St
Algonquin, IL 60102
Phone:(847) 854-5900
NPI:1467557686
Cultural Training Completed: No
Hours: [Mon, Tue, Wed, Thu, Fri] 08:00 AM - 05:00 PM
Other Language(s):Italian
Certification(s):Board Certified
Accessibility: Some Criteria Met (P, EB, IB, PA)

Davis, Jennifer, APNP+
Gender: Female

IL

McHenry

Pediatrics

Davis, Jennifer, APNP+
2971 W Algonquin Rd
Ste 105
Algonquin, IL 60102
Phone:(847) 742-6888
NPI:1891095923
Cultural Training Completed: No
Hours: [Mon, Tue, Wed, Thu, Fri] 08:30 AM - 05:00 PM, Sat 09:00 AM - 12:00 PM
Other Language(s):Spanish,Hindi
Accessibility: Some Criteria Met (P, EB, IB, PA)

Edge, Adrienne M., MD*
Gender: Female
2971 W Algonquin Rd
Ste 105
Algonquin, IL 60102
Phone:(847) 742-6888
NPI:1639458128
Cultural Training Completed: No
Hours: [Mon, Tue, Wed, Thu, Fri] 08:30 AM - 05:00 PM, Sat 09:00 AM - 12:00 PM
Other Language(s):Spanish
Certification(s):Board Certified
Accessibility: Some Criteria Met (P, EB, IB, PA)

IL

McHenry

Pediatrics

Elugbadebo, Joyce E, MD+
Gender: Female
2403 Harnish Dr
Ste 101
Algonquin, IL 60102
Phone:(224) 333-0730
NPI:1952782955
Cultural Training Completed: Yes
Hours: [Mon, Tue, Wed, Thu, Fri] 08:00 AM - 05:00 PM
Other Language(s):Spanish,Polish
Accessibility: Details Pending (P, EB, IB, PA)

Esposito, Patrick M, MD
Gender: Male
2971 W Algonquin Rd
Ste 105
Algonquin, IL 60102
Phone:(847) 742-6888
NPI:1326197971
Cultural Training Completed: Yes
Hours: [Mon, Tue, Wed, Thu, Fri] 08:30 AM - 05:00 PM, Sat 09:00 AM - 12:00 PM
Other Language(s):English,Spanish,Hindi
Certification(s):Board Certified
Accessibility: Some Criteria Met (P, EB, IB, PA)

IL

McHenry

Pediatrics

Luces, Virginia P, MD+
Gender: Female
2537 W Algonquin Rd
Algonquin, IL 60102
Phone:(847) 458-0173
NPI:1366494585
Cultural Training Completed: No
Hours: [Mon, Tue, Wed, Thu, Fri] 08:00 AM - 05:00 PM
Accessibility: Details Pending (P, EB, IB, PA)

Mani, Lisa K, MD
Gender: Female
2971 W Algonquin Rd
Ste 105
Algonquin, IL 60102
Phone:(847) 742-6888
NPI:1245658053
Cultural Training Completed: No
Hours: [Mon, Tue, Wed, Thu, Fri] 08:30 AM - 05:00 PM, Sat 09:00 AM - 12:00 PM
Other Language(s):Spanish,Hindi
Certification(s):Board Certified
Accessibility: Some Criteria Met (I P, I EB, I IB, I PA)

Megahed, Amr N, MD+
Gender: Male
620 S Main St
Algonquin, IL 60102
Phone:(847) 854-5900
NPI:1750486981

IL

McHenry

Pediatrics

Megahed, Amr N, MD+
Cultural Training Completed: No
Hours: [Mon, Tue, Wed, Thu, Fri] 08:00 AM - 05:00 PM
Certification(s):Board Certified
Accessibility: Some Criteria Met (I P, I EB, I IB, I PA)

Mlot, Ellen M, MD
Gender: Female
2971 W Algonquin Rd
Ste 105
Algonquin, IL 60102
Phone:(847) 742-6888
NPI:1447516638
Cultural Training Completed: No
Hours: [Mon, Tue, Wed, Thu, Fri] 08:30 AM - 05:00 PM, Sat 09:00 AM - 12:00 PM
Other Language(s):Polish,Spanish,Hindi
Certification(s):Board Certified
Accessibility: Some Criteria Met (I P, I EB, I IB, I PA)

Phan, Quyni Nhu, DO+
Gender: Female
2403 Harnish Dr
Ste 101
Algonquin, IL 60102
Phone:(224) 333-0730
NPI:1619462793
Cultural Training Completed: No

IL

McHenry

Pediatrics

Phan, Quyni Nhu, DO+
Hours: [Mon, Tue, Wed, Thu, Fri] 08:00 AM - 05:00 PM
Accessibility: Details Pending (P, EB, IB, PA)

Poulos, Christine, MD+
Gender: Female
2403 Harnish Dr
Ste 101
Algonquin, IL 60102
Phone:(224) 333-0730
NPI:1679678874
Cultural Training Completed: No
Hours: [Mon, Tue, Wed, Thu, Fri] 08:00 AM - 05:00 PM
After Hours Phone Number:(224) 333-0730
Certification(s):Board Certified
Accessibility: Details Pending (P, EB, IB, PA)

Reid, Lauren, APNP+
Gender: Female
2971 W Algonquin Rd
Ste 105
Algonquin, IL 60102
Phone:(847) 742-6888
NPI:1699195891
Cultural Training Completed: No
Hours: [Mon, Tue, Wed, Thu, Fri] 08:30 AM - 05:00 PM, Sat 09:00 AM - 12:00 PM

IL

McHenry

Pediatrics

Reid, Lauren, APNP+
Other Language(s):Spanish,Hindi
Accessibility: Some Criteria Met (I P, I EB, I IB, I PA)

Upadhyay, Rupal P, MD
Gender: Female
2971 W Algonquin Rd
Ste 105
Algonquin, IL 60102
Phone:(847) 742-6888
NPI:1114076700
Cultural Training Completed: Yes
Hours: [Mon, Tue, Wed, Thu, Fri] 08:30 AM - 05:00 PM, Sat 09:00 AM - 12:00 PM
Other Language(s):Hindi,Gujarati,American Sign Language,Spanish,English
Certification(s):Board Certified
Accessibility: Some Criteria Met (I P, I EB, I IB, I PA)

Ward, Kristina Marie, MD+
Gender: Female
2971 W Algonquin Rd
Ste 105
Algonquin, IL 60102
Phone:(847) 742-6888
NPI:1184885964
Cultural Training Completed: No

IL

McHenry

Pediatrics

Ward, Kristina Marie, MD+
Hours: [Mon, Tue, Wed, Thu, Fri] 08:30 AM - 05:00 PM, Sat 09:00 AM - 12:00 PM
Certification(s):Board Certified
Accessibility: Some Criteria Met (P, EB, IB, PA)

Physician Assistant

Buchanan, Renee G, PA#
Gender: Female
1340 Ryan Pkwy
Algonquin, IL 60102
Phone:(815) 276-0150
NPI:1245226802
Cultural Training Completed: No
Hours: [Mon, Tue, Wed, Thu, Fri] 08:00 AM - 05:00 PM
Accessibility: Some Criteria Met (P, EB, IB, PA)

Denne, Tracy L, PA+
Gender: Female
1345 Ryan Pkwy
Algonquin, IL 60102
Phone:(847) 658-9555
NPI:1780889006
Cultural Training Completed: No
Hours: [Mon, Tue, Wed, Thu, Fri] 08:00 AM - 05:00 PM
Accessibility: Some Criteria Met (P, EB, IB, PA)

IL

McHenry

Physician Assistant

Diaz, Tania, PA+
Gender: Female
1340 Ryan Pkwy
Algonquin, IL 60102
Phone:(815) 276-0150
NPI:1366070955
Cultural Training Completed: No
Hours: [Mon, Tue, Wed, Thu, Fri] 08:00 AM - 05:00 PM
Certification(s):Board Certified
Accessibility: Some Criteria Met (P, EB, IB, PA)

Koterbski, Dawn, PA+
Gender: Female
1345 Ryan Pkwy
Algonquin, IL 60102
Phone:(847) 658-9555
NPI:1700870094
Cultural Training Completed: No
Hours: [Mon, Tue, Wed, Thu, Fri] 08:00 AM - 05:00 PM
Accessibility: Some Criteria Met (P, EB, IB, PA)

Meisner, Kelley, PA-C#
Gender: Female
1340 Ryan Pkwy
Algonquin, IL 60102
Phone:(815) 276-0150
NPI:1184295032
Cultural Training Completed: No
Hours: [Mon, Tue, Wed, Thu, Fri] 08:00 AM - 05:00 PM

IL

McHenry

Physician Assistant

Meisner, Kelley, PA-C#
Accessibility: Some Criteria Met (P, EB, IB, PA)

Sharma, Jaina, PA+
Gender: Female
1345 Ryan Pkwy
Algonquin, IL 60102
Phone:(847) 658-9555
NPI:1881314615
Cultural Training Completed: No
Hours: [Mon, Tue, Wed, Thu, Fri] 08:00 AM - 05:00 PM
Other Language(s):Hindi,Sindhi
Accessibility: Some Criteria Met (P, EB, IB, PA)

Single Specialty Group

Associates in Pediatrics SC
2971 W Algonquin Rd Ste 105
Algonquin, IL 60102
Phone:(847) 742-6888
NPI:1992854525
Website: https://www.aipdocs.com/
Cultural Training Completed: No
Hours: [Mon, Tue, Wed, Thu, Fri] 08:30 AM - 05:00 PM, Sat 09:00 AM - 12:00 PM
Accessibility: Some Criteria Met (P, EB, IB, PA)

IL

McHenry

Single Specialty Group

Children & Teens Medical Center
620 S Main St
Algonquin, IL 60102
Phone:(847) 854-5900
NPI:1033220777
Website: https://childrenandteens.com/
Cultural Training Completed: No
Hours: [Mon, Tue, Wed, Thu, Fri] 08:00 AM - 05:00 PM
Accessibility: Some Criteria Met (P, EB, IB, PA)

Favia Primary Care, SC
1340 Ryan Pkwy
Algonquin, IL 60102
Phone:(815) 276-0150
NPI:1669964300
Cultural Training Completed: No
Hours: [Mon, Tue, Wed, Thu, Fri] 08:00 AM - 05:00 PM
Accessibility: Some Criteria Met (P, EB, IB, PA)

Nephrology Associates of Northern Illinois, Ltd.
1345 Ryan Pkwy
Algonquin, IL 60102
Phone:(847) 531-5911
NPI:1134319924
Cultural Training Completed: No

IL

McHenry

Single Specialty Group

Nephrology Associates of Northern Illinois, Ltd.
Hours: [Mon, Tue, Wed, Thu, Fri] 08:00 AM - 05:00 PM
Other Language(s):American Sign Language
Accessibility: Some Criteria Met (P, EB, IB, PA)

Crystal Lake

Family Medicine

Bahadur, Shruti, MD+
Gender: Female
650 Dakota St
Ste A
Crystal Lake, IL 60012
Phone:(815) 455-6000
NPI:1508035304
Cultural Training Completed: Yes
Hours: [Mon, Tue, Wed, Thu, Fri] 08:00 AM - 05:00 PM
Other Language(s):English,Hindi
Certification(s):Board Certified
Accessibility: Details Pending (P, EB, IB, PA)

Bang, Moriah M, DO+
Gender: Female
525 E Congress Pkwy
Ste 350
Crystal Lake, IL 60014
Phone:(815) 479-7490

IL

McHenry

Family Medicine

Bang, Moriah M, DO+
NPI:1750393310
Cultural Training Completed: No
Hours: [Mon, Tue, Wed, Thu, Fri] 08:00 AM - 05:00 PM
Other Language(s):Korean
Certification(s):Board Certified
Accessibility: Some Criteria Met (P, EB, IB, PA)

Fayyaz, Sana, MD+
Gender: Female
525 E Congress Pkwy
Ste 350
Crystal Lake, IL 60014
Phone:(815) 479-7490
NPI:1053870915
Cultural Training Completed: No
Hours: [Mon, Tue, Wed, Thu, Fri] 08:00 AM - 05:00 PM
Other Language(s):Urdu,Hindi
Certification(s):Board Certified
Accessibility: Some Criteria Met (P, EB, IB, PA)

Gladson, Marina, MD+
Gender: Female
525 E Congress Pkwy
Ste 350
Crystal Lake, IL 60014
Phone:(815) 479-7490
NPI:1588751366

IL

McHenry

Family Medicine

Gladson, Marina, MD+
Cultural Training Completed: Yes
Hours: [Mon, Tue, Wed, Thu, Fri] 08:00 AM - 05:00 PM
Other Language(s):Malayalam,Hindi
Certification(s):Board Certified
Accessibility: Some Criteria Met (P, EB, IB, PA)

Lesser, Michael Michael, MD#
Gender: Male
1095 Pingree Rd
Ste 108
Crystal Lake, IL 60014
Phone:(815) 459-6655
NPI:1760593032
Cultural Training Completed: No
Hours: [Mon, Tue, Wed, Thu, Fri] 09:00 AM - 05:00 PM
Certification(s):Board Certified
Accessibility: Some Criteria Met (P, EB, IB, PA)

Loqman, Mabria, MD+
Gender: Female
390 E Congress Pkwy
Ste M
Crystal Lake, IL 60014
Phone:(815) 455-0850
NPI:1891862678
Cultural Training Completed: No

IL

McHenry

Family Medicine

Loqman, Mabria, MD+
Hours: [Mon, Tue, Wed, Thu, Fri] 08:00 AM - 05:00 PM
After Hours Phone Number:(815) 455-0850
Other Language(s):Bengali,Hindi,Farsi,Spanish,Greek
Certification(s):Board Certified
Accessibility: Details Pending (P, EB, IB, PA)

Ramirez-Dolleton, Racquel Norada, MD*
Gender: Female
781 S McHenry Ave
Crystal Lake, IL 60014
Phone:(815) 459-2200
NPI:1265542260
Cultural Training Completed: No
Hours: [Mon, Tue, Wed, Thu, Fri] 08:00 AM - 05:00 PM, Sat 09:00 AM - 02:30 PM
Certification(s):Board Certified
Accessibility: Some Criteria Met (P, EB, IB, PA)

Seneviratne, Krishanthi D, MD+
Gender: Female
875 S State Route 31
Crystal Lake, IL 60014
Phone:(779) 220-5500
NPI:1972814267
Cultural Training Completed: No

IL

McHenry

Family Medicine

Seneviratne, Krishanthi D, MD+
Hours: [Mon, Tue, Wed, Thu, Fri] 08:00 AM - 05:00 PM
Other Language(s):Singhalese
Certification(s):Board Certified
Accessibility: Details Pending (P, EB, IB, PA)

Seneviratne, Krishanthi D, MD*
Gender: Female
415 E Congress Pkwy
Crystal Lake, IL 60014
Phone:(815) 356-7494
NPI:1972814267
Cultural Training Completed: No
Hours: [Mon, Tue, Wed, Thu, Fri] 08:00 AM - 05:00 PM
Other Language(s):Singhalese
Certification(s):Board Certified
Accessibility: Details Pending (P, EB, IB, PA)

Seneviratne, Krishanthi D, MD+
Gender: Female
415 E Congress Pkwy
Ste A
Crystal Lake, IL 60014
Phone:(815) 356-7494
NPI:1972814267
Cultural Training Completed: No

IL

McHenry

Family Medicine

Seneviratne, Krishanthi D, MD+
Hours: [Mon, Tue, Wed, Thu, Fri] 08:00 AM - 05:00 PM
Other Language(s):Singhalese
Certification(s):Board Certified
Accessibility: Details Pending (P, EB, IB, PA)

Shen, Emily Y, MD+
Gender: Female
875 S State Route 31
Crystal Lake, IL 60014
Phone:(779) 220-5500
NPI:1871779744
Cultural Training Completed: No
Hours: [Mon, Tue, Wed, Thu, Fri] 08:00 AM - 05:00 PM
Other Language(s):Mandarin
Certification(s):Board Certified
Accessibility: Details Pending (P, EB, IB, PA)

Sweis, Nadeen Z, MD+
Gender: Female
471 W Terra Cotta Ave
Crystal Lake, IL 60014
Phone:(609) 585-1122
NPI:1720469539
Cultural Training Completed: Yes
Hours: [Mon, Tue, Wed, Thu, Fri] 08:00 AM - 05:00 PM

IL

McHenry

Family Medicine

Sweis, Nadeen Z, MD+
Accessibility: Details Pending (P, EB, IB, PA)

Federally Qualified Health Center (FQHC)

Advocate Medical Group Crystal Lake
525 E Congress Pkwy
Ste 350
Crystal Lake, IL 60014
Phone:(815) 479-7490
NPI:1699701383
Website: http://www.achn.net
Cultural Training Completed: No
Hours: [Mon, Tue, Wed, Thu, Fri] 08:00 AM - 05:00 PM
Accessibility: Details Pending (P, EB, IB, PA)

Allergy and Asthma Associates, Ltd
5911 Northwest Hwy
Ste 208
Crystal Lake, IL 60014
Phone:(815) 455-7288
NPI:1285663328
Website: https://www.lakecountyil.gov/
Cultural Training Completed: No
Hours: [Mon, Tue, Wed, Thu, Fri] 08:00 AM - 05:00 PM
Accessibility: Details Pending (P, EB, IB, PA)

IL

McHenry

Federally Qualified Health Center (FQHC)

Greater Family Health
360 Station Dr
Crystal Lake, IL 60014
Phone:(815) 338-6600
NPI:1720142557
Website: http://www.gefcc.org
Cultural Training Completed: No
Hours: [Mon, Tue, Wed, Thu, Fri] 08:00 AM - 05:00 PM
Accessibility: Details Pending (P, EB, IB, PA)

Internal Medicine (General Medical Care)

Arora, Mukesh M, MD*
Gender: Male
690 E Terra Cotta Ave
Ste D
Crystal Lake, IL 60014
Phone:(815) 455-8600
NPI:1518975796
Cultural Training Completed: Yes
Hours: [Mon, Tue, Wed, Thu, Fri] 08:00 AM - 05:00 PM
Other Language(s):Hindi,Urdu,Punjabi
Accessibility: Some Criteria Met (P, EB, IB, PA)

Asghar, Syed S, MD*
Gender: Male
80 N Virginia St
Ste A

IL

McHenry

Internal Medicine (General Medical Care)

Asghar, Syed S, MD*
Crystal Lake, IL 60014
Phone:(815) 459-3030
NPI:1629182712
Cultural Training Completed: No
Hours: [Mon, Tue, Wed, Thu, Fri] 08:00 AM - 05:00 PM
After Hours Phone Number:(815) 459-3030
Other Language(s):Urdu,Spanish
Certification(s):Board Certified
Accessibility: Some Criteria Met (P, EB, IB, PA)

Fatima, Zebi, MD+
Gender: Female
875 S State Route 31
Crystal Lake, IL 60014
Phone:(779) 220-5500
NPI:1063074011
Cultural Training Completed: No
Hours: [Mon, Tue, Wed, Thu, Fri] 08:00 AM - 05:00 PM
Other Language(s):Hindi
Certification(s):Board Certified
Accessibility: Details Pending (P, EB, IB, PA)

Gancayco, George B, MD*
Gender: Male
781 S McHenry Ave
Crystal Lake, IL 60014
Phone:(815) 459-2200
NPI:1477566834
Cultural Training Completed: No
Hours: [Mon, Tue, Wed, Thu, Fri] 08:00 AM - 05:00 PM, Sat 09:00 AM - 02:30 PM
Certification(s):Board Certified
Accessibility: Some Criteria Met (P, EB, IB, PA)

Gancayco, Jamie T, MD*
Gender: Female
781 S McHenry Ave
Crystal Lake, IL 60014
Phone:(815) 459-2200
NPI:1669470431
Website: http://www.mycaringfamily.com
Cultural Training Completed: No
Hours: [Mon, Tue, Wed, Thu, Fri] 08:00 AM - 05:00 PM, Sat 09:00 AM - 02:30 PM
Certification(s):Board Certified
Accessibility: Some Criteria Met (P, EB, IB, PA)

Giese, Todd Stanley, MD*
Gender: Male
781 S McHenry Ave
Crystal Lake, IL 60014
Phone:(815) 459-2200
NPI:1558374017
Cultural Training Completed: No
Hours: [Mon, Tue, Wed, Thu, Fri] 08:00 AM - 05:00 PM, Sat 09:00 AM - 02:30 PM
Other Language(s):Spanish
Certification(s):Board Certified
Accessibility: Some Criteria Met (P, EB, IB, PA)

Gupta, Sanjeev, MD+
Gender: Male
525 E Congress Pkwy
Ste 350
Crystal Lake, IL 60014
Phone:(815) 479-7490
NPI:1659471175
Cultural Training Completed: No
Hours: [Mon, Tue, Wed, Thu, Fri] 08:00 AM - 05:00 PM
Other Language(s):Hindi,Punjabi,Bulgarian
Certification(s):Board Certified
Accessibility: Some Criteria Met (P, EB, IB, PA)

Stinson, William A, MD+
Gender: Male
650 Dakota St
Ste A
Crystal Lake, IL 60012
Phone:(815) 455-6000
NPI:1336112911
Cultural Training Completed: No
Hours: [Mon, Tue, Wed, Thu, Fri] 08:00 AM - 05:00 PM
Certification(s):Board Certified
Accessibility: Details Pending (P, EB, IB, PA)

Multi-Specialty Group

Caring Family SC
781 S McHenry Ave
Crystal Lake, IL 60014
Phone:(815) 459-2200
NPI:1902025547
Website: http://www.mycaringfamily.com
Cultural Training Completed: No
Hours: [Mon, Tue, Wed, Thu, Fri] 08:00 AM - 05:00 PM, Sat 09:00 AM - 02:30 PM
Other Language(s):Spanish,English
Accessibility: Some Criteria Met (P, EB, IB, PA)

IL

McHenry

Multi-Specialty Group

ECH Counseling PLLC
44 N Virginia St
Ste 3B
Crystal Lake, IL 60014
Phone:(815) 363-0864
NPI:1275046021
Website:
http://www.echcounseling.com/
Cultural Training Completed: Yes
Hours: [Mon, Tue, Wed, Thu, Fri] 08:00 AM - 05:00 PM, Sat 08:00 AM - 12:00 PM
Accessibility: Some Criteria Met (P, EB, IB, PA)

Family Medicine for McHenry County
1095 Pingree Rd
Ste 108
Crystal Lake, IL 60014
Phone:(815) 459-6655
NPI:1174503510
Website:
https://myfamilymedicine.com/
Cultural Training Completed: No
Hours: [Mon, Tue, Wed, Thu, Fri] 09:00 AM - 05:00 PM
Accessibility: Some Criteria Met (P, EB, IB, PA)

Midwest Lakes Medical Center SC
690 E Terra Cotta Ave
Ste D

IL

McHenry

Multi-Specialty Group

Midwest Lakes Medical Center SC
Crystal Lake, IL 60014
Phone:(815) 455-8600
NPI:1417121500
Website:
https://care.advocatehealth.com
Cultural Training Completed: No
Hours: [Mon, Tue, Wed, Thu, Fri] 08:00 AM - 05:00 PM
Other Language(s):English
Accessibility: Some Criteria Met (P, EB, IB, PA)

Nephrology Associates of Northern Illinois, Ltd.
390 E Congress Pkwy
Ste C
Crystal Lake, IL 60014
Phone:(815) 301-1001
NPI:1124069182
Website:
http://www.care.advocatehealth.com
Cultural Training Completed: No
Hours: [Mon, Tue, Wed, Thu, Fri] 08:00 AM - 05:00 PM
Accessibility: Some Criteria Met (P, EB, IB, PA)

Northern Illinois Foot & Ankle Specialists, Ltd
750 E Terra Cotta Ave

IL

McHenry

Multi-Specialty Group

Northern Illinois Foot & Ankle Specialists, Ltd
Crystal Lake, IL 60014
Phone:(847) 639-5800
NPI:1851702302
Website:
http://www.illinoisfoot.com/
Cultural Training Completed: No
Hours: [Mon, Tue, Wed, Thu, Fri] 08:00 AM - 05:00 PM
Accessibility: Some Criteria Met (P, EB, IB, PA)

Northern Illinois Foot & Ankle Specialists, Ltd.
750 E Terra Cotta Ave
Ste C
Crystal Lake, IL 60014
Phone:(847) 639-5800
NPI:1851702302
Website:
http://www.illinoisfoot.com/
Cultural Training Completed: No
Hours: [Mon, Tue, Wed, Thu, Fri] 08:00 AM - 05:00 PM
Accessibility: Some Criteria Met (P, EB, IB, PA)

PediaTrust Pediatric Associates of Barrington - Crystal Lake
525 E Congress Pkwy

IL

McHenry

Multi-Specialty Group

PediaTrust Pediatric Associates of Barrington - Crystal Lake
Ste 220
Crystal Lake, IL 60014
Phone:(815) 459-6780
NPI:1982958013
Website:
https://pediatrust.com
Cultural Training Completed: No
Hours: [Mon, Tue, Wed, Thu, Fri] 08:30 AM - 05:00 PM, Sat 08:30 AM - 12:00 PM
Accessibility: Some Criteria Met (P, EB, IB, PA)

Nurse Practitioner

Baker, Rebecca J, APRN+
Gender: Female
360 Station Dr
Crystal Lake, IL 60014
Phone:(815) 788-7500
NPI:1053557678
Cultural Training Completed: No
Hours: [Mon, Tue, Wed, Thu, Fri] 08:00 AM - 05:00 PM
Other Language(s):Spanish,English,Farsi,Greek
Certification(s):Board Certified
Accessibility: Some Criteria Met (P, EB, IB, PA)

IL

McHenry

Nurse Practitioner

Odishoo, Tracey A, MSN+
Gender: Female
333 Commerce Dr
Ste 100
Crystal Lake, IL 60014
Phone:(779) 356-4095
NPI:1942209622
Cultural Training Completed: Yes
Hours: [Mon, Tue, Wed, Thu, Fri] 08:00 AM - 05:00 PM
Other Language(s):English,Spanish
Certification(s):Board Certified
Accessibility: Details Pending (P, EB, IB, PA)

Nurse Practitioner: Family

Anaski, Donna R, NP+
Gender: Female
1305 Randall Rd
Crystal Lake, IL 60014
Phone:(866) 389-2727
NPI:1326590860
Cultural Training Completed: No
Hours: [Mon, Tue, Wed, Thu, Fri] 08:00 AM - 05:00 PM
Accessibility: Details Pending (P, EB, IB, PA)

Baker, Rebecca J, APRN+
Gender: Female
360 Station Dr

IL

McHenry

Nurse Practitioner: Family

Baker, Rebecca J, APRN+
Crystal Lake, IL 60014
Phone:(815) 788-7500
NPI:1053557678
Cultural Training Completed: No
Hours: [Mon, Tue, Wed, Thu, Fri] 08:00 AM - 05:00 PM
Other Language(s):Spanish,English,Farsi,Greek
Certification(s):Board Certified
Accessibility: Some Criteria Met (P, EB, IB, PA)

Drake, Ashley, FNP#
Gender: Female
1095 Pingree Rd
Ste 108
Crystal Lake, IL 60014
Phone:(815) 459-6655
NPI:1487347159
Cultural Training Completed: Yes
Hours: [Mon, Tue, Wed, Thu, Fri] 09:00 AM - 05:00 PM
Accessibility: Some Criteria Met (P, EB, IB, PA)

Escobar, Joseph G, NP+
Gender: Male
471 W Terra Cotta Ave
Crystal Lake, IL 60014
Phone:(609) 585-1122
NPI:1538419544

IL

McHenry

Nurse Practitioner: Family

Escobar, Joseph G, NP+
Cultural Training Completed: No
Hours: [Mon, Tue, Wed, Thu, Fri] 08:00 AM - 05:00 PM
Accessibility: Details Pending (P, EB, IB, PA)

Huggins, Erin, APRN#
Gender: Female
241 Commerce Dr
Ste 102
Crystal Lake, IL 60014
Phone:(815) 524-2200
NPI:1447907696
Cultural Training Completed: No
Hours: [Mon, Tue, Wed, Thu, Fri] 08:00 AM - 05:00 PM
Accessibility: Some Criteria Met (P, EB, IB, PA)

Macdonald, Cynthia, APNP+
Gender: Female
1095 Pingree Rd
Ste 108
Crystal Lake, IL 60014
Phone:(815) 459-6655
NPI:1609988187
Cultural Training Completed: No
Hours: [Mon, Tue, Wed, Thu, Fri] 09:00 AM - 05:00 PM
After Hours Phone Number:(815) 459-6655

IL

McHenry

Nurse Practitioner: Family

Macdonald, Cynthia, APNP+
Accessibility: Some Criteria Met (P, EB, IB, PA)

Magdadaro, Dennis D, NP+
Gender: Male
875 S State Route 31
Crystal Lake, IL 60014
Phone:(779) 220-5500
NPI:1578074753
Cultural Training Completed: No
Hours: [Mon, Tue, Wed, Thu, Fri] 08:00 AM - 05:00 PM
Certification(s):Board Certified
Accessibility: Details Pending (P, EB, IB, PA)

Mielke, Lauren K, NP*
Gender: Female
781 S McHenry Ave
Crystal Lake, IL 60014
Phone:(815) 459-2200
NPI:1265972418
Cultural Training Completed: No
Hours: [Mon, Tue, Wed, Thu, Fri] 08:00 AM - 05:00 PM, Sat 09:00 AM - 02:30 PM
Certification(s):Board Certified
Accessibility: Some Criteria Met (P, EB, IB, PA)

IL

McHenry

Nurse Practitioner: Family

Mongoum Pene, Judith, NP+
Gender: Female
1305 Randall Rd
Crystal Lake, IL 60014
Phone:(866) 389-2727
NPI:1134767759
Cultural Training Completed: No
Hours: [Mon, Tue, Wed, Thu, Fri] 08:00 AM - 05:00 PM
Accessibility: Details Pending (P, EB, IB, PA)

Odishoo, Tracey A, MSN+
Gender: Female
333 Commerce Dr
Ste 100
Crystal Lake, IL 60014
Phone:(779) 356-4095
NPI:1942209622
Cultural Training Completed: Yes
Hours: [Mon, Tue, Wed, Thu, Fri] 08:00 AM - 05:00 PM
Other Language(s):English,Spanish
Certification(s):Board Certified
Accessibility: Details Pending (P, EB, IB, PA)

Rokicki, Klaudia Joanna, NP+
Gender: Female
1305 Randall Rd
Crystal Lake, IL 60014
Phone:(866) 389-2727
NPI:1366006017
Cultural Training Completed: No
Hours: [Mon, Tue, Wed, Thu, Fri] 08:00 AM - 05:00 PM
Accessibility: Details Pending (P, EB, IB, PA)

Teliszczak, Allison Anne, CNP#
Gender: Female
1095 Pingree Rd
Ste 108
Crystal Lake, IL 60014
Phone:(815) 459-6655
NPI:1679941819
Cultural Training Completed: Yes
Hours: [Mon, Tue, Wed, Thu, Fri] 09:00 AM - 05:00 PM
Other Language(s):English,Greek,Spanish,Farsi
Accessibility: Some Criteria Met (P, EB, IB, PA)

Nurse Practitioner: Pediatrics (Babies, Children)

Hehemann, Sarah E, APRN+
Gender: Female
525 E Congress Pkwy
Ste 220
Crystal Lake, IL 60014
Phone:(815) 459-6780
NPI:1710717871
Cultural Training Completed: No
Hours: [Mon, Tue, Wed, Thu, Fri] 08:30 AM - 05:00 PM, Sat 08:30 AM - 12:00 PM
Accessibility: Some Criteria Met (P, EB, IB, PA)

Pediatrics

Awad, Maria, MD+
Gender: Female
525 E Congress Pkwy
Ste 220
Crystal Lake, IL 60014
Phone:(815) 459-6780
NPI:1255034708
Cultural Training Completed: No
Hours: [Mon, Tue, Wed, Thu, Fri] 08:30 AM - 05:00 PM, Sat 08:30 AM - 12:00 PM
Accessibility: Some Criteria Met (P, EB, IB, PA)

Braverman, Charles M, MD+
Gender: Male
820 E Terra Cotta Ave
Ste 226
Crystal Lake, IL 60014
Phone:(815) 455-2100
NPI:1316928864

Pediatrics

Braverman, Charles M, MD+
Cultural Training Completed: No
Hours: [Mon, Tue, Wed, Thu, Fri] 08:00 AM - 05:00 PM
Other Language(s):Urdu
Certification(s):Board Certified
Accessibility: Details Pending (P, EB, IB, PA)

Colen, Darryl H., DO*
Gender: Male
525 E Congress Pkwy
Ste 220
Crystal Lake, IL 60014
Phone:(815) 459-6780
NPI:1437136876
Cultural Training Completed: No
Hours: [Mon, Tue, Wed, Thu, Fri] 08:30 AM - 05:00 PM, Sat 08:30 AM - 12:00 PM
After Hours Phone Number:(815) 459-6780
Certification(s):Board Certified
Accessibility: Some Criteria Met (P, EB, IB, PA)

Collins, Mary B, MD+
Gender: Female
820 E Terra Cotta Ave
Ste 226
Crystal Lake, IL 60014
Phone:(815) 455-2100
NPI:1760463111

IL

McHenry

Pediatrics

Collins, Mary B, MD+
Cultural Training Completed: No
Hours: [Mon, Tue, Wed, Thu, Fri] 08:00 AM - 05:00 PM
Other Language(s):Russian
Certification(s):Board Certified
Accessibility: Details Pending (P, EB, IB, PA)

Gancayco, George B, MD*
Gender: Male
781 S McHenry Ave
Crystal Lake, IL 60014
Phone:(815) 459-2200
NPI:1477566834
Cultural Training Completed: No
Hours: [Mon, Tue, Wed, Thu, Fri] 08:00 AM - 05:00 PM, Sat 09:00 AM - 02:30 PM
Certification(s):Board Certified
Accessibility: Some Criteria Met (P, EB, IB, PA)

Gancayco, Jamie T, MD*
Gender: Female
781 S McHenry Ave
Crystal Lake, IL 60014
Phone:(815) 459-2200
NPI:1669470431
Website: http://www.mycaringfamily.com

IL

McHenry

Pediatrics

Gancayco, Jamie T, MD*
Cultural Training Completed: No
Hours: [Mon, Tue, Wed, Thu, Fri] 08:00 AM - 05:00 PM, Sat 09:00 AM - 02:30 PM
Certification(s):Board Certified
Accessibility: Some Criteria Met (P, EB, IB, PA)

Giese, Todd Stanley, MD*
Gender: Male
781 S McHenry Ave
Crystal Lake, IL 60014
Phone:(815) 459-2200
NPI:1558374017
Cultural Training Completed: No
Hours: [Mon, Tue, Wed, Thu, Fri] 08:00 AM - 05:00 PM, Sat 09:00 AM - 02:30 PM
Other Language(s):Spanish
Certification(s):Board Certified
Accessibility: Some Criteria Met (P, EB, IB, PA)

Hays, Cameron Nelson, MD+
Gender: Male
525 E Congress Pkwy
Ste 220
Crystal Lake, IL 60014
Phone:(815) 459-6780
NPI:1740860204

IL

McHenry

Pediatrics

Hays, Cameron Nelson, MD+
Cultural Training Completed: No
Hours: [Mon, Tue, Wed, Thu, Fri] 08:30 AM - 05:00 PM, Sat 08:30 AM - 12:00 PM
Accessibility: Some Criteria Met (P, EB, IB, PA)

Kaufman, Jonathan M, MD*
Gender: Male
525 E Congress Pkwy
Ste 220
Crystal Lake, IL 60014
Phone:(815) 459-6780
NPI:1801851753
Cultural Training Completed: No
Hours: [Mon, Tue, Wed, Thu, Fri] 08:30 AM - 05:00 PM, Sat 08:30 AM - 12:00 PM
After Hours Phone Number:(815) 459-6780
Certification(s):Board Certified
Accessibility: Some Criteria Met (P, EB, IB, PA)

Kershaw, Kirsten H, MD+
Gender: Female
820 E Terra Cotta Ave
Ste 226
Crystal Lake, IL 60014
Phone:(815) 455-2100
NPI:1689655136
Cultural Training Completed: No

IL

McHenry

Pediatrics

Kershaw, Kirsten H, MD+
Hours: [Mon, Tue, Wed, Thu, Fri] 08:00 AM - 05:00 PM
Certification(s):Board Certified
Accessibility: Some Criteria Met (P, EB, IB, PA)

Kershaw, Kirsten H, MD+
Gender: Female
820 E Terra Cotta Ave
Ste 226
Crystal Lake, IL 60014
Phone:(815) 455-2100
NPI:1689655136
Cultural Training Completed: No
Hours: [Mon, Tue, Wed, Thu, Fri] 08:00 AM - 05:00 PM
Certification(s):Board Certified
Accessibility: Details Pending (P, EB, IB, PA)

Messinger, Lisa B, MD+
Gender: Female
650 Dakota St
Ste A
Crystal Lake, IL 60012
Phone:(815) 455-6000
NPI:1134201908
Cultural Training Completed: Yes
Hours: [Mon, Tue, Wed, Thu, Fri] 08:00 AM - 05:00 PM

IL

McHenry

Pediatrics

Messinger, Lisa B, MD+
Other Language(s):Spanish
Certification(s):Board Certified
Accessibility: Details Pending (P, EB, IB, PA)

Nath, Ranjana, MD+
Gender: Female
415 E Congress Pkwy
Ste A
Crystal Lake, IL 60014
Phone:(815) 356-7494
NPI:1982762456
Cultural Training Completed: No
Hours: [Mon, Tue, Wed, Thu, Fri] 08:00 AM - 05:00 PM
Other Language(s):Hindi
Certification(s):Board Certified
Accessibility: Details Pending (P, EB, IB, PA)

Stefani, Margaret B, DO+
Gender: Female
525 E Congress Pkwy
Ste 220
Crystal Lake, IL 60014
Phone:(815) 459-6780
NPI:1134382468
Cultural Training Completed: No
Hours: [Mon, Tue, Wed, Thu, Fri] 08:30 AM -

IL

McHenry

Pediatrics

Stefani, Margaret B, DO+
05:00 PM, Sat 08:30 AM - 12:00 PM
After Hours Phone Number:(815) 459-6780
Certification(s):Board Certified
Accessibility: Some Criteria Met (P, EB, IB, PA)

Wysocka, Catherine, MD+
Gender: Female
820 E Terra Cotta Ave
Ste 226
Crystal Lake, IL 60014
Phone:(815) 455-2100
NPI:1184156903
Cultural Training Completed: No
Hours: [Mon, Tue, Wed, Thu, Fri] 08:00 AM - 05:00 PM
Other Language(s):Polish
Certification(s):Board Certified
Accessibility: Some Criteria Met (P, EB, IB, PA)

Zarzuela, Angeline Roman, MD+
Gender: Female
820 E Terra Cotta Ave
Ste 226
Crystal Lake, IL 60014
Phone:(815) 455-2100
NPI:1790941235
Cultural Training Completed: No

IL

McHenry

Pediatrics

Zarzuela, Angeline Roman, MD+
Hours: [Mon, Tue, Wed, Thu, Fri] 08:00 AM - 05:00 PM
Certification(s):Board Certified
Accessibility: Details Pending (P, EB, IB, PA)

Physician Assistant

Diaz, Tania, PA#
Gender: Female
241 Commerce Dr
Ste 102
Crystal Lake, IL 60014
Phone:(815) 524-2200
NPI:1366070955
Cultural Training Completed: No
Hours: [Mon, Tue, Wed, Thu, Fri] 08:00 AM - 05:00 PM
After Hours Phone Number:(815) 524-2200
Certification(s):Board Certified
Accessibility: Some Criteria Met (P, EB, IB, PA)

Single Specialty Group

Favia Primary Care SC
241 Commerce Dr
Ste 102
Crystal Lake, IL 60014
Phone:(815) 524-2200
NPI:1669964300
Cultural Training Completed: No

IL

McHenry

Single Specialty Group

Favia Primary Care SC
Hours: [Mon, Tue, Wed, Thu, Fri] 08:00 AM - 05:00 PM
Accessibility: Some Criteria Met (P, EB, IB, PA)

Illinois Cancer Specialists
360 Station Dr
Ste 201
Crystal Lake, IL 60014
Phone:(815) 363-0066
NPI:1164483913
Website: http://www.illinoiscancerspecialists.com/
Cultural Training Completed: No
Hours: [Mon, Tue, Wed, Thu, Fri] 08:00 AM - 05:00 PM
Accessibility: Some Criteria Met (P, EB, IB, PA)

Nephrology Associates of Northern Illinois
390 E Congress Pkwy
Ste C
Crystal Lake, IL 60014
Phone:(815) 301-1001
NPI:1134319924
Cultural Training Completed: No
Hours: [Mon, Tue, Wed, Thu, Fri] 08:00 AM - 05:00 PM
Accessibility: Some Criteria Met (P, EB, IB, PA)

IL

McHenry

Single Specialty Group

Pinnacle Dermatology, SC
183 Heritage Dr
Crystal Lake, IL 60014
Phone:(815) 744-8554
NPI:1861930984
Website: http://www.pinnacleskin.com
Cultural Training Completed: No
Hours: [Mon, Tue, Wed, Thu, Fri] 08:00 AM - 05:00 PM
Other Language(s):Spanish,Italian,English
Accessibility: Details Pending (P, EB, IB, PA)

Staicu Cardiology SC
781 S McHenry Ave
Crystal Lake, IL 60014
Phone:(847) 462-9400
NPI:1528724846
Cultural Training Completed: No
Hours: [Mon, Tue, Wed, Thu, Fri] 08:00 AM - 05:00 PM
Accessibility: Some Criteria Met (P, EB, IB, PA)

Syed S Asghar MD PC
80 N Virginia St
Ste A
Crystal Lake, IL 60014
Phone:(815) 459-3030
NPI:1609980754

IL

McHenry

Single Specialty Group

Syed S Asghar MD PC
Cultural Training Completed: No
Hours: [Mon, Tue, Wed, Thu, Fri] 08:00 AM - 05:00 PM
Accessibility: Some Criteria Met (P, EB, IB, PA)

Transformations Counseling Training and Consulting, LLC
8600 US Highway 14
Ste 105
Crystal Lake, IL 60012
Phone:(779) 220-0501
NPI:1932685542
Website: https://counselingtransforms.com
Cultural Training Completed: No
Hours: [Mon, Tue, Wed, Thu, Fri, Sat] 09:00 AM - 09:00 PM
Other Language(s):English
Accessibility: Details Pending (P, EB, IB, PA)

Fox River Grove

Internal Medicine (General Medical Care)

Murati, Nehru, MD+
Gender: Male
912 Northwest Hwy
Ste 107
Fox River Grove, IL 60021

IL

McHenry

Internal Medicine (General Medical Care)

Murati, Nehru, MD+
Phone:(847) 462-5100
NPI:1376704676
Cultural Training Completed: No
Hours: [Mon, Tue, Wed, Thu, Fri] 08:00 AM - 05:00 PM
Other Language(s):German,Croatian,Bosnian,Polish,Serbian,English
Certification(s):Board Certified
Accessibility: Some Criteria Met (P, EB, IB, PA)

Endeavor Health Medical Group
712 Northwest Hwy
Fox River Grove, IL 60021
Phone:(847) 618-2500
NPI:1497701882
Website: http://www.northshore.org
Cultural Training Completed: No
Hours: [Mon, Tue, Wed, Thu, Fri] 08:00 AM - 05:00 PM
Accessibility: Some Criteria Met (P, EB, IB, PA)

Schwartzenberg, Robert, MD+
Gender: Male
912 Northwest Hwy
Ste 206

IL

McHenry

Internal Medicine (General Medical Care)

Schwartzenberg, Robert, MD+
Fox River Grove, IL 60021
Phone:(847) 516-8187
NPI:1548272545
Cultural Training Completed: No
Hours: [Mon, Tue, Wed, Thu, Fri] 08:00 AM - 05:00 PM
Other Language(s):Romanian
Certification(s):Board Certified
Accessibility: Some Criteria Met (P, EB, IB, PA)

Weiss, Debbie L, MD+
Gender: Female
912 Northwest Hwy
Ste 107
Fox River Grove, IL 60021
Phone:(847) 462-5100
NPI:1962707117
Cultural Training Completed: No
Hours: [Mon, Tue, Wed, Thu, Fri] 08:00 AM - 05:00 PM
Certification(s):Board Certified
Accessibility: Some Criteria Met (P, EB, IB, PA)

Nurse Practitioner: Family

Balaban, Yelena, NP+
Gender: Female

IL

McHenry

Nurse Practitioner: Family

Balaban, Yelena, NP+
912 Northwest Hwy
Ste 107
Fox River Grove, IL 60021
Phone:(847) 462-5100
NPI:1548802598
Cultural Training Completed: No
Hours: [Mon, Tue, Wed, Thu, Fri] 08:00 AM - 05:00 PM
Other Language(s):Russian
Accessibility: Some Criteria Met (P, EB, IB, PA)

Single Specialty Group

Staicu Cardiology SC
912 Northwest Hwy
Ste 100
Fox River Grove, IL 60021
Phone:(847) 462-5100
NPI:1528724846
Cultural Training Completed: No
Hours: [Mon, Tue, Wed, Thu, Fri] 08:00 AM - 05:00 PM
Accessibility: Some Criteria Met (P, EB, IB, PA)

The Elgin Clinic, Ltd
102-B Fox Glen Court
Fox River Grove, IL 60021
Phone:(847) 697-6464
NPI:1134319924

IL

McHenry

Single Specialty Group

The Elgin Clinic, Ltd
Cultural Training Completed: No
Hours: [Mon, Tue, Wed, Thu, Fri] 08:00 AM - 05:00 PM
Accessibility: Some Criteria Met (P, EB, IB, PA)

Harvard

Family Medicine

Gavagan, Thomas F, MD+
Gender: Male
62 N Ayer St
Ste A
Harvard, IL 60033
Phone:(815) 943-4339
NPI:1558441808
Cultural Training Completed: Yes
Hours: [Mon, Tue, Wed, Thu, Fri] 08:00 AM - 05:00 PM
Other Language(s):Spanish
Certification(s):Board Certified
Accessibility: Some Criteria Met (P, EB, IB, PA)

Virani, Shailesh R, MD+
Gender: Male
348 S Division St
Harvard, IL 60033
Phone:(815) 943-1122
NPI:1891842506
Cultural Training Completed: No

IL

McHenry

Family Medicine

Virani, Shailesh R, MD+
Hours: [Mon, Tue, Wed, Thu, Fri] 08:00 AM - 05:00 PM
Other Language(s):Gujarati,Hindi
Accessibility: Details Pending (P, EB, IB, PA)

Federally Qualified Health Center (FQHC)

CHP Harvard
62 N Ayer St
Ste B
Harvard, IL 60033
Phone:(815) 943-4339
NPI:1639791569
Website: https://chpofil.org
Cultural Training Completed: No
Hours: [Mon, Tue, Wed, Thu, Fri] 08:00 AM - 05:00 PM
Accessibility: Details Pending (P, EB, IB, PA)

CHP Harvard
62 N Ayer St
Ste A
Harvard, IL 60033
Phone:(815) 943-4339
NPI:1093981367
Website: http://www.chpofil.org
Cultural Training Completed: No

IL

McHenry

Federally Qualified Health Center (FQHC)

CHP Harvard
Hours: [Mon, Tue, Wed, Thu, Fri] 08:00 AM - 05:00 PM
Accessibility: Details Pending (P, EB, IB, PA)

Community Health Partnership of IL
62 N Ayer St
Harvard, IL 60033
Phone:(815) 943-4339
NPI:1932375169
Website: https://chpofil.org/
Cultural Training Completed: No
Hours: [Mon, Tue, Wed, Thu, Fri] 08:00 AM - 05:00 PM
Other Language(s):English
Accessibility: Details Pending (P, EB, IB, PA)

Community Health Partnership of IL
62 N Ayer St
Harvard, IL 60033
Phone:(815) 943-4339
NPI:1770821670
Website: https://chpofil.org/
Cultural Training Completed: No
Hours: [Mon, Tue, Wed, Thu, Fri] 08:00 AM - 05:00 PM
Other Language(s):Spanish

IL

McHenry

Federally Qualified Health Center (FQHC)

Community Health Partnership of IL
Accessibility: Some Criteria Met (P, EB, IB, PA)

Community Health Partnership of Illinois
62 N Ayer St
Ste A
Harvard, IL 60033
Phone:(815) 943-4339
NPI:1639791569
Website: https://chpofil.org
Cultural Training Completed: No
Hours: [Mon, Tue, Wed, Thu, Fri] 08:00 AM - 05:00 PM
Accessibility: Details Pending (P, EB, IB, PA)

Community Health Partnership of Illinois
62 N Ayer St
Ste A
Harvard, IL 60033
Phone:(815) 943-4339
NPI:1770821670
Website: https://chpofil.org/
Cultural Training Completed: No
Hours: [Mon, Tue, Wed, Thu, Fri] 08:00 AM - 05:00 PM, Sat 08:30 AM - 05:00 PM
Other Language(s):English,Spanish

IL

McHenry

Federally Qualified Health Center (FQHC)

Community Health Partnership of Illinois
Accessibility: Some Criteria Met (P, EB, IB, PA)

Nurse Practitioner

Steffens, Elizabeth A., APRN+
Gender: Female
348 S Division St
Harvard, IL 60033
Phone:(815) 943-1122
NPI:1497426290
Cultural Training Completed: No
Hours: [Mon, Tue, Wed, Thu, Fri] 08:00 AM - 05:00 PM
Accessibility: Details Pending (P, EB, IB, PA)

Sullivan, Wamaitha, CNP+
Gender: Female
62 N Ayer St
Ste A
Harvard, IL 60033
Phone:(815) 943-4339
NPI:1689908220
Cultural Training Completed: Yes
Hours: [Mon, Tue, Wed, Thu, Fri] 08:00 AM - 05:00 PM
Accessibility: Some Criteria Met (P, EB, IB, PA)

IL

McHenry

Nurse Practitioner: Family

Honorat, Joal, APRN+
Gender: Male
62 N Ayer St
Ste A
Harvard, IL 60033
Phone:(815) 943-4339
NPI:1013862929
Cultural Training Completed: No
Hours: [Mon, Tue, Wed, Thu, Fri] 08:00 AM - 05:00 PM
Accessibility: Some Criteria Met (P, EB, IB, PA)

Nwosu, Catherine, APRN+
Gender: Female
62 N Ayer St
Ste A
Harvard, IL 60033
Phone:(815) 943-4339
NPI:1124632922
Cultural Training Completed: Yes
Hours: [Mon, Tue, Wed, Thu, Fri] 08:00 AM - 05:00 PM, Sat 08:30 AM - 05:00 PM
Accessibility: Some Criteria Met (P, EB, IB, PA)

Steffens, Elizabeth A., APRN+
Gender: Female
348 S Division St
Harvard, IL 60033
Phone:(815) 943-1122
NPI:1497426290

IL

McHenry

Nurse Practitioner: Family

Steffens, Elizabeth A., APRN+
Cultural Training Completed: No
Hours: [Mon, Tue, Wed, Thu, Fri] 08:00 AM - 05:00 PM
Accessibility: Details Pending (P, EB, IB, PA)

Sullivan, Wamaitha, CNP+
Gender: Female
62 N Ayer St
Ste A
Harvard, IL 60033
Phone:(815) 943-4339
NPI:1689908220
Cultural Training Completed: Yes
Hours: [Mon, Tue, Wed, Thu, Fri] 08:00 AM - 05:00 PM
Accessibility: Some Criteria Met (P, EB, IB, PA)

Nurse Practitioner: Gerontology

Kordas, Maria, APRN+
Gender: Female
62 N Ayer St
Ste A
Harvard, IL 60033
Phone:(815) 943-4339
NPI:1639534381
Cultural Training Completed: Yes

IL

McHenry

Nurse Practitioner: Gerontology

Kordas, Maria, APRN+
Hours: [Mon, Tue, Wed, Thu, Fri] 08:00 AM - 05:00 PM
Accessibility: Some Criteria Met (P, EB, IB, PA)

Nurse Practitioner: Pediatrics (Babies, Children)

Freely, Molly Elizabeth, APRN+
Gender: Female
348 S Division St
Harvard, IL 60033
Phone:(815) 943-1122
NPI:1578734927
Cultural Training Completed: No
Hours: [Mon, Tue, Wed, Thu, Fri] 08:00 AM - 05:00 PM
Accessibility: Details Pending (P, EB, IB, PA)

Pediatrics

Castillo, Allen R M, MD+
Gender: Male
348 S Division St
Harvard, IL 60033
Phone:(815) 943-1122
NPI:1396881850
Cultural Training Completed: No
Hours: [Mon, Tue, Wed, Thu, Fri] 08:00 AM - 05:00 PM

IL

McHenry

Pediatrics

Castillo, Allen R M, MD+
Other Language(s):Spanish
Accessibility: Details Pending (P, EB, IB, PA)

Huntley

Critical Care Medicine

Osadnik, Renata, MD+
Gender: Female
10350 Haligus Rd
Huntley, IL 60142
Phone:(815) 338-6600
NPI:1902819717
Cultural Training Completed: Yes
Hours: [Mon, Tue, Wed, Thu, Fri, Sat, Sun] 08:00 AM - 05:00 PM
After Hours Phone Number:(815) 338-6600
Other Language(s):Polish
Accessibility: Some Criteria Met (P, EB, IB, PA)

Patel, Piushkumar J, MD+
Gender: Male
10350 Haligus Rd
Huntley, IL 60142
Phone:(224) 654-0000
NPI:1447254255
Cultural Training Completed: Yes
Hours: Mon 08:00 AM - 07:00 PM, [Tue, Thu] 07:00 AM - 07:00 PM, Wed 07:00 AM - 06:30

IL

McHenry

Critical Care Medicine

Patel, Piushkumar J, MD+
PM, Fri 07:00 AM - 05:00 PM, Sat 08:00 AM - 12:00 PM
Accessibility: Some Criteria Met (P, EB, IB, PA)

Family Medicine

DeWilde, Pooja S, DO+
Gender: Female
10350 Haligus Rd
Huntley, IL 60142
Phone:(815) 338-6600
NPI:1194006742
Cultural Training Completed: Yes
Hours: [Mon, Tue, Wed, Thu, Fri] 08:00 AM - 05:00 PM
After Hours Phone Number:(815) 338-6600
Other Language(s):English
Certification(s):Board Certified
Accessibility: Details Pending (P, EB, IB, PA)

Hicks, Ryan Thomas, DO+
Gender: Male
13900 Quality Dr
Huntley, IL 60142
Phone:(630) 416-4501
NPI:1467030197
Cultural Training Completed: No
Hours: Mon 08:00 AM - 07:00 PM, [Tue, Thu] 08:00 AM - 06:00 PM,

IL

McHenry

Family Medicine

Hicks, Ryan Thomas, DO+
[Wed, Fri] 08:00 AM - 05:00 PM, Sat 08:00 AM - 12:00 PM
Accessibility: Some Criteria Met (P, EB, IB, PA)

Rim, Chung S, MD+
Gender: Male
10350 Haligus Rd
Huntley, IL 60142
Phone:(224) 654-0000
NPI:1922073501
Cultural Training Completed: No
Hours: Mon 08:00 AM - 07:00 PM, [Tue, Thu] 07:00 AM - 07:00 PM, Wed 07:00 AM - 06:30 PM, Fri 07:00 AM - 05:00 PM, Sat 08:00 AM - 12:00 PM
Other Language(s):Korean,Spanish,Portuguese
Certification(s):Board Certified
Accessibility: Some Criteria Met (P, EB, IB, PA)

Internal Medicine (General Medical Care)

Osadnik, Renata, MD+
Gender: Female
10350 Haligus Rd
Huntley, IL 60142
Phone:(815) 338-6600
NPI:1902819717
Cultural Training Completed: Yes

IL

McHenry

Internal Medicine (General Medical Care)

Osadnik, Renata, MD+
Hours: [Mon, Tue, Wed, Thu, Fri, Sat, Sun] 08:00 AM - 05:00 PM
After Hours Phone Number:(815) 338-6600
Other Language(s):Polish
Certification(s):Board Certified
Accessibility: Some Criteria Met (P, EB, IB, PA)

Patel, Piushkumar J, MD+
Gender: Male
10350 Haligus Rd
Huntley, IL 60142
Phone:(224) 654-0000
NPI:1447254255
Cultural Training Completed: Yes
Hours: Mon 08:00 AM - 07:00 PM, [Tue, Thu] 07:00 AM - 07:00 PM, Wed 07:00 AM - 06:30 PM, Fri 07:00 AM - 05:00 PM, Sat 08:00 AM - 12:00 PM
Certification(s):Board Certified
Accessibility: Some Criteria Met (P, EB, IB, PA)

Multi-Specialty Group

ATI Physical Therapy Huntley
12112 S Il Route 47
Huntley, IL 60142
Phone:(815) 936-1855

IL

McHenry

Multi-Specialty Group

ATI Physical Therapy Huntley
NPI:1023129681
Cultural Training Completed: No
Hours: [Mon, Tue, Wed, Thu, Fri] 08:00 AM - 05:00 PM
Accessibility: Details Pending (P, EB, IB, PA)

Nephrology Associates of Northern Illinois Ltd
10370 Haligus Rd
Ste 103
Huntley, IL 60142
Phone:(847) 531-5911
NPI:1124069182
Website: http://www.care.advocatehealth.com
Cultural Training Completed: No
Hours: [Mon, Tue, Wed, Thu, Fri] 08:00 AM - 05:00 PM
Accessibility: Some Criteria Met (P, EB, IB, PA)

Nurse Practitioner

Bhatt, Vanchhana D, CNP+
Gender: Female
10350 Haligus Rd
Huntley, IL 60142
Phone:(815) 338-6600
NPI:1578844478
Cultural Training Completed: No

IL

McHenry

Nurse Practitioner

Bhatt, Vanchhana D, CNP+
Hours: [Mon, Tue, Wed, Thu, Fri, Sat, Sun] 08:00 AM - 05:00 PM
After Hours Phone Number:(815) 338-6600
Other Language(s):English,Farsi,Spanish,Greek
Certification(s):Board Certified
Accessibility: Some Criteria Met (P, EB, IB, PA)

Nurse Practitioner: Family

Bhatt, Vanchhana D, CNP+
Gender: Female
10350 Haligus Rd
Huntley, IL 60142
Phone:(815) 338-6600
NPI:1578844478
Cultural Training Completed: No
Hours: [Mon, Tue, Wed, Thu, Fri, Sat, Sun] 08:00 AM - 05:00 PM
After Hours Phone Number:(815) 338-6600
Other Language(s):English,Farsi,Spanish,Greek
Certification(s):Board Certified
Accessibility: Some Criteria Met (P, EB, IB, PA)

IL

McHenry

Nurse Practitioner: Family

Kiley, Catherine Elida, NP+
Gender: Female
12040 Raymond Ct
Huntley, IL 60142
Phone:(847) 515-1505
NPI:1023512274
Cultural Training Completed: No
Hours: [Mon, Tue, Wed, Thu, Fri] 08:00 AM - 05:00 PM
Other Language(s):Spanish,Urdu
Accessibility: Details Pending (P, EB, IB, PA)

Pediatrics

Knapik, Joanne N, MD+
Gender: Female
10350 Haligus Rd
Huntley, IL 60142
Phone:(224) 654-0000
NPI:1538117254
Cultural Training Completed: Yes
Hours: Mon 08:00 AM - 07:00 PM, [Tue, Thu] 07:00 AM - 07:00 PM, Wed 07:00 AM - 06:30 PM, Fri 07:00 AM - 05:00 PM, Sat 08:00 AM - 12:00 PM
After Hours Phone Number:(815) 338-6600
Certification(s):Board Certified

IL

McHenry

Pediatrics

Knapik, Joanne N, MD+
Accessibility: Some Criteria Met (P, EB, IB, PA)

Redlich, Kristi N, MD*
Gender: Female
10350 Haligus Rd
Huntley, IL 60142
Phone:(224) 654-0000
NPI:1336243815
Cultural Training Completed: Yes
Hours: Mon 08:00 AM - 07:00 PM, [Tue, Thu] 07:00 AM - 07:00 PM, Wed 07:00 AM - 06:30 PM, Fri 07:00 AM - 05:00 PM, Sat 08:00 AM - 12:00 PM
Other Language(s):English,Spanish
Certification(s):Board Certified
Accessibility: Some Criteria Met (P, EB, IB, PA)

Rural Health Center (RHC)

Transitions Home Medical Group LLC
12040 Raymond Ct
Huntley, IL 60142
Phone:(847) 515-1505
NPI:1811174402
Website: http://www.siumed.edu
Cultural Training Completed: No

IL

McHenry

Rural Health Center (RHC)

Transitions Home Medical Group LLC
Hours: [Mon, Tue, Wed, Thu, Fri] 08:00 AM - 05:00 PM
Accessibility: Details Pending (P, EB, IB, PA)

Single Specialty Group

Nephrology Associates of Northern Illinois, Ltd.
10370 Haligus Rd
Ste 103
Huntley, IL 60142
Phone:(847) 531-5911
NPI:1134319924
Cultural Training Completed: No
Hours: [Mon, Tue, Wed, Thu, Fri] 08:00 AM - 05:00 PM
Accessibility: Some Criteria Met (P, EB, IB, PA)

Island Lake

Family Medicine

Ebirim, Reginald A, MD+
Gender: Male
521 Kora Ln
Island Lake, IL 60042
Phone:(847) 469-6971
NPI:1396702957
Cultural Training Completed: Yes
Hours: [Mon, Tue, Wed, Thu, Fri, Sat] 08:00 AM - 05:00 PM

IL

McHenry

Family Medicine

Ebirim, Reginald A, MD+
Certification(s):Board Certified
Accessibility: Details Pending (P, EB, IB, PA)

Internal Medicine (General Medical Care)

Ibe, Eberchukwu Odoji, MD+
Gender: Male
521 Kora Ln
Island Lake, IL 60042
Phone:(847) 469-6971
NPI:1841258043
Cultural Training Completed: Yes
Hours: [Mon, Tue, Wed, Thu, Fri, Sat] 08:00 AM - 05:00 PM
Certification(s):Board Certified
Accessibility: Details Pending (P, EB, IB, PA)

Johnsburg

Nurse Practitioner: Family

Osude, Nneka D, APRN+
Gender: Female
3801 Running Brook Farm Blvd
Johnsburg, IL 60051
Phone:(847) 526-2151
NPI:1295198661
Cultural Training Completed: Yes

IL

McHenry

Nurse Practitioner: Family

Osude, Nneka D, APRN+
Hours: [Mon, Tue, Wed, Thu, Fri] 09:00 AM - 09:00 PM, Sat 08:00 AM - 04:00 PM, Sun 09:00 AM - 02:00 PM
Other Language(s):English,Spanish
Certification(s):Board Certified
Accessibility: Some Criteria Met (P, EB, IB, PA)

Single Specialty Group

Family Medicine Specialists
3801 Running Brook Farm Blvd
Johnsburg, IL 60051
Phone:(847) 526-2151
NPI:1437389475
Website: https://www.fmsmed.com
Cultural Training Completed: No
Hours: [Mon, Tue, Wed, Thu, Fri] 09:00 AM - 09:00 PM, Sat 08:00 AM - 04:00 PM, Sun 09:00 AM - 02:00 PM
Other Language(s):English,Spanish
Accessibility: Some Criteria Met (P, EB, IB, PA)

IL

McHenry

Lake In The Hills

Nurse Practitioner: Family

Budnick, Amy L, APRN#
Gender: Female
301 N Randall Rd
Lake In The Hills, IL 60156
Phone:(847) 658-6065
NPI:1316190697
Cultural Training Completed: No
Hours: [Mon, Tue, Wed, Thu, Fri] 08:00 AM - 05:00 PM
After Hours Phone Number:(847) 658-6065
Certification(s):Board Certified
Accessibility: Some Criteria Met (P, EB, IB, PA)

Dawson, Heather L, APRN#
Gender: Female
301 N Randall Rd
Lake In The Hills, IL 60156
Phone:(847) 658-6065
NPI:1922551159
Cultural Training Completed: No
Hours: [Mon, Tue, Wed, Thu, Fri] 08:00 AM - 05:00 PM
Accessibility: Some Criteria Met (P, EB, IB, PA)

IL

McHenry

Pediatrics

Mannion, June J, MD+
Gender: Female
9401 Ackman Rd
Lake In The Hills, IL 60156
Phone:(224) 569-4100
NPI:1437254638
Cultural Training Completed: No
Hours: [Mon, Tue, Wed, Thu, Fri] 08:00 AM - 05:00 PM
Certification(s):Board Certified
Accessibility: Some Criteria Met (P, EB, IB, PA)

Obrien, Erin Kathleen, MD+
Gender: Female
301 N Randall Rd
Lake In The Hills, IL 60156
Phone:(847) 658-6065
NPI:1437114394
Cultural Training Completed: No
Hours: [Mon, Tue, Wed, Thu, Fri] 08:00 AM - 05:00 PM
Certification(s):Board Certified
Accessibility: Some Criteria Met (P, EB, IB, PA)

Seskiewicz, Kathy, MD+
Gender: Female
9401 Ackman Rd
Lake In The Hills, IL 60156

IL

McHenry

Pediatrics

Seskiewicz, Kathy, MD+
Phone:(224) 569-4100
NPI:1134186406
Cultural Training Completed: No
Hours: [Mon, Tue, Wed, Thu, Fri] 08:00 AM - 05:00 PM
Other Language(s):English
Certification(s):Board Certified
Accessibility: Details Pending (P, EB, IB, PA)

Tjaden, Jason Cory, MD+
Gender: Male
301 N Randall Rd
Lake In The Hills, IL 60156
Phone:(847) 658-6065
NPI:1447215033
Cultural Training Completed: No
Hours: [Mon, Tue, Wed, Thu, Fri] 08:00 AM - 05:00 PM
Certification(s):Board Certified
Accessibility: Some Criteria Met (P, EB, IB, PA)

Pediatrics, Adolescent Medicine

Seskiewicz, Kathy, MD+
Gender: Female
9401 Ackman Rd

IL

McHenry

Pediatrics, Adolescent Medicine

Seskiewicz, Kathy, MD+
Lake In The Hills, IL 60156
Phone:(224) 569-4100
NPI:1134186406
Cultural Training Completed: No
Hours: [Mon, Tue, Wed, Thu, Fri] 08:00 AM - 05:00 PM
Other Language(s):English
Certification(s):Board Certified
Accessibility: Details Pending (P, EB, IB, PA)

Single Specialty Group

Children and Teens Medical Center
9401 Ackman Rd
Lake In The Hills, IL 60156
Phone:(224) 569-4100
NPI:1033220777
Website: https://childrenandteens.com/
Cultural Training Completed: No
Hours: [Mon, Tue, Wed, Thu, Fri] 08:00 AM - 05:00 PM
Accessibility: Details Pending (P, EB, IB, PA)

Transformations Counseling PLLC
9 Crystal Lake Rd

IL

McHenry

Single Specialty Group

Transformations Counseling PLLC
Lake In The Hills, IL 60156
Phone:(815) 324-3979
NPI:1932685542
Website: https://counselingtransforms.com
Cultural Training Completed: No
Hours: [Mon, Tue, Wed, Thu, Fri] 08:00 AM - 05:00 PM
Accessibility: Details Pending (P, EB, IB, PA)

Marengo

Internal Medicine (General Medical Care)

Ahmad, Tanveer, MD+
Gender: Male
21807 W Grant Hwy
Marengo, IL 60152
Phone:(815) 568-1074
NPI:1093811374
Cultural Training Completed: No
Hours: [Mon, Tue, Wed, Thu, Fri] 08:00 AM - 05:00 PM
Other Language(s):Urdu
Certification(s):Board Certified
Accessibility: Details Pending (P, EB, IB, PA)

IL

McHenry

Multi-Specialty Group

Nephrology Associates of Northern Illinois, Ltd.
910 Greenlee St
Unit B
Marengo, IL 60152
Phone:(815) 301-1001
NPI:1124069182
Website: http://www.care.advocatehealth.com
Cultural Training Completed: No
Hours: [Mon, Tue, Wed, Thu, Fri] 08:00 AM - 05:00 PM
Accessibility: Some Criteria Met (P, EB, IB, PA)

Single Specialty Group

Nephrology Associates of Northern Illinois, Ltd
910 Greenlee St
Unit B
Marengo, IL 60152
Phone:(800) 424-6589
NPI:1134319924
Cultural Training Completed: No
Hours: [Mon, Tue, Wed, Thu, Fri] 08:00 AM - 05:00 PM
Accessibility: Some Criteria Met (P, EB, IB, PA)

IL

McHenry

McHenry

Critical Care Medicine

Anderson, John E, DO+
Gender: Male
4309 W Medical Center Dr
Ste B202
McHenry, IL 60050
Phone:(815) 455-2752
NPI:1962450049
Cultural Training Completed: Yes
Hours: [Mon, Tue, Wed, Thu, Fri] 08:00 AM - 05:00 PM
Accessibility: Some Criteria Met (P, EB, IB, PA)

Family Medicine

Bellucci-Jackson, Jennifer M, MD+
Gender: Female
3801 Running Brook Farm Blvd
McHenry, IL 60051
Phone:(815) 344-7702
NPI:1689669293
Cultural Training Completed: Yes
Hours: [Mon, Tue, Wed, Thu, Fri] 09:00 AM - 06:00 PM, Sat 08:00 AM - 02:00 PM
Other Language(s):English,Spanish
Accessibility: Some Criteria Met (P, EB, IB, PA)

IL

McHenry

Family Medicine

Bellucci-Jackson, Jennifer M, MD+
Gender: Female
2253 N Richmond Rd
McHenry, IL 60051
Phone:(779) 704-2930
NPI:1689669293
Cultural Training Completed: Yes
Hours: [Mon, Tue] 09:00 AM - 07:00 PM, [Wed, Thu, Fri] 09:00 AM - 05:00 PM, Sat 09:00 AM - 04:00 PM, Sun 09:00 AM - 03:00 PM
Other Language(s):English,Spanish
Accessibility: Some Criteria Met (P, EB, IB, PA)

Hassan, Syed O, MD+
Gender: Male
3922 Mercy Dr
McHenry, IL 60050
Phone:(815) 344-4499
NPI:1063637544
Cultural Training Completed: No
Hours: [Mon, Tue, Wed, Thu, Fri] 08:00 AM - 05:00 PM
Other Language(s):Arabic,Hindi,Urdu
Certification(s):Board Certified
Accessibility: Details Pending (P, EB, IB, PA)

IL

McHenry

Family Medicine

Hassan, Syed O, MD+
Gender: Male
3922 Mercy Dr
Ste A
McHenry, IL 60050
Phone:(815) 578-2020
NPI:1063637544
Cultural Training Completed: No
Hours: [Mon, Tue, Wed, Thu, Fri] 08:00 AM - 05:00 PM
Other Language(s):Arabic,Hindi,Urdu
Certification(s):Board Certified
Accessibility: Details Pending (P, EB, IB, PA)

Origer, Mary Caroline, NP+
Gender: Female
3901 Mercy Dr
McHenry, IL 60050
Phone:(844) 599-3700
NPI:1770246829
Cultural Training Completed: No
Hours: [Mon, Tue, Wed, Thu, Fri, Sat] 08:00 AM - 05:00 PM
Accessibility: Some Criteria Met (P, EB, IB, PA)

Family Medicine (General Family Medical Care)

Hassan, Syed O, MD+
Gender: Male
3922 Mercy Dr

IL

McHenry

Family Medicine (General Family Medical Care)

Hassan, Syed O, MD+
McHenry, IL 60050
Phone:(815) 344-4499
NPI:1063637544
Cultural Training Completed: No
Hours: [Mon, Tue, Wed, Thu, Fri] 08:00 AM - 05:00 PM
Other Language(s):Arabic,Hindi,Urdu
Certification(s):Board Certified
Accessibility: Details Pending (P, EB, IB, PA)

Hassan, Syed O, MD+
Gender: Male
3922 Mercy Dr
Ste A
McHenry, IL 60050
Phone:(815) 578-2020
NPI:1063637544
Cultural Training Completed: No
Hours: [Mon, Tue, Wed, Thu, Fri] 08:00 AM - 05:00 PM
Other Language(s):Arabic,Hindi,Urdu
Certification(s):Board Certified
Accessibility: Details Pending (P, EB, IB, PA)

IL

McHenry

Federally Qualified Health Center (FQHC)

Greater Family Health
3901 Mercy Dr
McHenry, IL 60050
Phone:(844) 599-3700
NPI:1720142557
Website: http://www.greaterfamilyhealth.org
Cultural Training Completed: No
Hours: [Mon, Tue, Wed, Thu, Fri] 08:00 AM - 05:00 PM
Accessibility: Some Criteria Met (P, EB, IB, PA)

Greater Family Health
3901 Mercy Dr
McHenry, IL 60050
Phone:(844) 599-3700
NPI:1285061879
Website: http://www.greaterfamilyhealth.org/
Cultural Training Completed: No
Hours: [Mon, Tue, Wed, Thu, Fri] 08:00 AM - 05:00 PM
Accessibility: Details Pending (P, EB, IB, PA)

Greater Family Health
3901 Mercy Dr
McHenry, IL 60050
Phone:(815) 363-9900
NPI:1417336264
Website: https://greaterfamilyhealth.org/

IL

McHenry

Federally Qualified Health Center (FQHC)

Greater Family Health
Cultural Training Completed: No
Hours: [Mon, Tue, Wed, Thu, Fri] 08:00 AM - 05:00 PM
Other Language(s):Spanish,English
Accessibility: Some Criteria Met (P, EB, IB, PA)

Greater Family Health
4309 W Medical Center Dr
Ste A200
McHenry, IL 60050
Phone:(815) 759-4323
NPI:1447381074
Website: https://gefcc.org
Cultural Training Completed: No
Hours: [Mon, Tue, Wed, Thu, Fri] 08:00 AM - 05:00 PM
Accessibility: Details Pending (P, EB, IB, PA)

Greater Family Health
3901 Mercy Dr
McHenry, IL 60050
Phone:(844) 599-3700
NPI:1720142557
Website: http://www.gefcc.org
Cultural Training Completed: No

IL

McHenry

Federally Qualified Health Center (FQHC)

Greater Family Health
Hours: [Mon, Tue, Wed, Thu, Fri] 08:00 AM - 05:00 PM
Accessibility: Some Criteria Met (P, EB, IB, PA)

Greater Family Health
4309 W Medical Center Dr
Ste B305
McHenry, IL 60050
Phone:(815) 344-2250
NPI:1720142557
Website: http://www.gefcc.org
Cultural Training Completed: No
Hours: [Mon, Tue, Wed, Thu, Fri] 08:00 AM - 05:00 PM
Accessibility: Details Pending (P, EB, IB, PA)

Greater Family Health
3901 Mercy Dr
McHenry, IL 60050
Phone:(844) 599-3700
NPI:1295014116
Website: http://www.greaterfamilyhealth.org/
Cultural Training Completed: No
Hours: [Mon, Tue, Wed, Thu] 08:00 AM - 07:30 PM, [Fri, Sat] 08:00 AM - 05:00 PM

IL

McHenry

Federally Qualified Health Center (FQHC)

Greater Family Health
Accessibility: Some Criteria Met (P, EB, IB, PA)

Internal Medicine (General Medical Care)

Anderson, John E, DO+
Gender: Male
4309 W Medical Center Dr
Ste B202
McHenry, IL 60050
Phone:(815) 455-2752
NPI:1962450049
Cultural Training Completed: Yes
Hours: [Mon, Tue, Wed, Thu, Fri] 08:00 AM - 05:00 PM
Certification(s):Board Certified
Accessibility: Some Criteria Met (P, EB, IB, PA)

Esch, Lindsay Morgan, MD+
Gender: Female
4309 W Medical Center Dr
Ste B202
McHenry, IL 60050
Phone:(815) 455-2752
NPI:1407110034
Cultural Training Completed: Yes
Hours: [Mon, Tue, Wed, Thu, Fri] 08:00 AM - 05:00 PM

IL

McHenry

Internal Medicine (General Medical Care)

Esch, Lindsay Morgan, MD+
Certification(s):Board Certified
Accessibility: Some Criteria Met (P, EB, IB, PA)

Mitra, Deepak, MD+
Gender: Male
633 Ridgeview Dr
McHenry, IL 60050
Phone:(815) 344-0621
NPI:1114068467
Cultural Training Completed: No
Hours: [Mon, Tue, Wed, Thu, Fri] 08:00 AM - 05:00 PM
Other Language(s):Spanish
Certification(s):Board Certified
Accessibility: Some Criteria Met (P, EB, IB, PA)

Narang, Arun, MD+
Gender: Male
633 Ridgeview Dr
McHenry, IL 60050
Phone:(815) 344-0621
NPI:1952469215
Cultural Training Completed: Yes
Hours: [Mon, Tue, Wed, Thu, Fri] 08:00 AM - 05:00 PM
Other Language(s):English,Hindi,Punjabi

IL

McHenry

Internal Medicine (General Medical Care)

Narang, Arun, MD+
Certification(s):Board Certified
Accessibility: Some Criteria Met (P, EB, IB, PA)

Sanchez, Oscar, MD+
Gender: Male
5435 Bull Valley Rd
Ste 218
McHenry, IL 60050
Phone:(815) 578-0224
NPI:1164426094
Cultural Training Completed: No
Hours: [Mon, Tue, Wed, Thu, Fri] 08:00 AM - 05:00 PM
Certification(s):Board Certified
Accessibility: Details Pending (P, EB, IB, PA)

Multi-Specialty Group

ATI Physical Therapy McHenry
1920 N Richmond Rd
Ste A
McHenry, IL 60051
Phone:(815) 271-6811
NPI:1023129681
Cultural Training Completed: No
Hours: [Mon, Tue, Wed, Thu, Fri] 08:00 AM - 05:00 PM
Accessibility: Details Pending (P, EB, IB, PA)

IL

McHenry

Multi-Specialty Group

Greater Family Health
3901 Mercy Dr
McHenry, IL 60050
Phone:(844) 599-3700
NPI:1720142557
Website:
http://www.greaterfamilyhealth.org/
Cultural Training Completed: Yes
Hours: [Mon, Tue, Wed, Thu, Fri] 08:00 AM - 05:00 PM
Accessibility: Some Criteria Met (P, EB, IB, PA)

Kenneth Margules MD
5435 Bull Valley Rd
Ste 102
McHenry, IL 60050
Phone:(815) 344-0410
NPI:1063403145
Cultural Training Completed: No
Hours: [Mon, Tue, Wed, Thu, Fri] 08:00 AM - 05:00 PM
Accessibility: Some Criteria Met (P, EB, IB, PA)

Oscar N Sanchez MD
5435 Bull Valley Rd
Ste 218
McHenry, IL 60050
Phone:(815) 578-0224
NPI:1104948991
Website:
https://care.advocatehealth.com
Cultural Training Completed: No

IL

McHenry

Multi-Specialty Group

Oscar N Sanchez MD
Hours: [Mon, Tue, Wed, Thu, Fri] 08:00 AM - 05:00 PM
Accessibility: Details Pending (P, EB, IB, PA)

Nurse Practitioner

Chavez Duarte, Juan Armando, ARNP+
Gender: Male
3801 Running Brook Farm Blvd
McHenry, IL 60051
Phone:(815) 344-7702
NPI:1215642368
Cultural Training Completed: Yes
Hours: [Mon, Tue, Wed, Thu, Fri] 09:00 AM - 06:00 PM, Sat 08:00 AM - 02:00 PM
Other Language(s):Spanish
Accessibility: Some Criteria Met (P, EB, IB, PA)

Lambo, Rebecca A, NP+
Gender: Female
2253 N Richmond Rd
McHenry, IL 60051
Phone:(779) 704-2930
NPI:1144626995
Cultural Training Completed: Yes
Hours: [Mon, Tue] 09:00 AM - 07:00 PM, [Wed, Thu, Fri] 09:00 AM - 05:00 PM, Sat 09:00 AM - 04:00 PM,

IL

McHenry

Nurse Practitioner

Lambo, Rebecca A, NP+
Sun 09:00 AM - 03:00 PM
Other Language(s):Spanish
Certification(s):Board Certified
Accessibility: Some Criteria Met (P, EB, IB, PA)

Nurse Practitioner: Family

Aphaivong, Candice Michelle Pielago, MSN+
Gender: Female
3901 Mercy Dr
McHenry, IL 60050
Phone:(844) 599-3700
NPI:1124503602
Cultural Training Completed: No
Hours: [Mon, Tue, Wed, Thu, Fri, Sat] 08:00 AM - 05:00 PM
Accessibility: Some Criteria Met (P, EB, IB, PA)

Chang, Bee, APRN+
Gender: Female
3901 Mercy Dr
McHenry, IL 60050
Phone:(844) 599-3700
NPI:1841833217
Cultural Training Completed: No
Hours: [Mon, Tue, Wed, Thu, Fri, Sat] 08:00 AM - 05:00 PM

IL

McHenry

Nurse Practitioner: Family

Chang, Bee, APRN+
Other Language(s):Gujarati
Accessibility: Some Criteria Met (P, EB, IB, PA)

Chavez Duarte, Juan Armando, ARNP+
Gender: Male
3801 Running Brook Farm Blvd
McHenry, IL 60051
Phone:(815) 344-7702
NPI:1215642368
Cultural Training Completed: Yes
Hours: [Mon, Tue, Wed, Thu, Fri] 09:00 AM - 06:00 PM, Sat 08:00 AM - 02:00 PM
Other Language(s):Spanish
Accessibility: Some Criteria Met (P, EB, IB, PA)

Hernandez Balbaneda, Miriam Edith, APRN+
Gender: Female
3901 Mercy Dr
McHenry, IL 60050
Phone:(844) 599-3700
NPI:1649978289
Cultural Training Completed: No
Hours: [Mon, Tue, Wed, Thu, Fri, Sat] 08:00 AM - 05:00 PM
Other Language(s):Gujarati,Spanish

IL

McHenry

Nurse Practitioner: Family

Hernandez Balbaneda, Miriam Edith, APRN+
Accessibility: Some Criteria Met (P, EB, IB, PA)

Lambo, Rebecca A, NP+
Gender: Female
2253 N Richmond Rd
McHenry, IL 60051
Phone:(779) 704-2930
NPI:1144626995
Cultural Training Completed: Yes
Hours: [Mon, Tue] 09:00 AM - 07:00 PM, [Wed, Thu, Fri] 09:00 AM - 05:00 PM, Sat 09:00 AM - 04:00 PM, Sun 09:00 AM - 03:00 PM
Other Language(s):Spanish
Certification(s):Board Certified
Accessibility: Some Criteria Met (P, EB, IB, PA)

Mattes, Lindsay Ann, DNP+
Gender: Female
3901 Mercy Dr
McHenry, IL 60050
Phone:(844) 599-3700
NPI:1063066124
Cultural Training Completed: Yes
Hours: [Mon, Tue, Wed, Thu, Fri, Sat] 08:00 AM - 05:00 PM

IL

McHenry

Nurse Practitioner: Family

Mattes, Lindsay Ann, DNP+
Other Language(s):English,Gujarati,Spanish
Accessibility: Some Criteria Met (P, EB, IB, PA)

Okechukwu, Ikechukwu, APRN+
Gender: Male
550 Ridgeview Dr
McHenry, IL 60050
Phone:(312) 635-0973
NPI:1649786138
Cultural Training Completed: Yes
Hours: [Mon, Tue, Wed, Thu, Fri] 08:00 AM - 05:00 PM
Accessibility: Details Pending (P, EB, IB, PA)

Origer, Mary Caroline, NP+
Gender: Female
3901 Mercy Dr
McHenry, IL 60050
Phone:(844) 599-3700
NPI:1770246829
Cultural Training Completed: No
Hours: [Mon, Tue, Wed, Thu, Fri, Sat] 08:00 AM - 05:00 PM
Accessibility: Some Criteria Met (P, EB, IB, PA)

IL

McHenry

Nurse Practitioner: Family

Villaceran, Richard John John A, NP
Gender: Male
2253 N Richmond Rd
McHenry, IL 60051
Phone:(847) 526-2151
NPI:1245649862
Cultural Training Completed: Yes
Hours: [Mon, Tue, Wed, Thu, Fri] 08:00 AM - 05:00 PM
Other Language(s):English,Tagalog,Spanish
Certification(s):Board Certified
Accessibility: Details Pending (P, EB, IB, PA)

Nurse Practitioner: Primary Care

Patel, Hiral M, NP+
Gender: Female
633 Ridgeview Dr
McHenry, IL 60050
Phone:(815) 344-0621
NPI:1457217978
Cultural Training Completed: No
Hours: [Mon, Tue, Wed, Thu, Fri] 08:00 AM - 05:00 PM
Other Language(s):Gujarati,Hindi
Accessibility: Some Criteria Met (P, EB, IB, PA)

IL

McHenry

Pediatrics

Ali, Kiran M, MD+
Gender: Female
3901 Mercy Dr
McHenry, IL 60050
Phone:(844) 599-3700
NPI:1447539135
Cultural Training Completed: No
Hours: [Mon, Tue, Wed, Thu, Fri] 08:00 AM - 05:00 PM
Other Language(s):Bengali,Hindi,Gujarati,Spanish,English
Certification(s):Board Certified
Accessibility: Some Criteria Met (P, EB, IB, PA)

Bianconi, Laura J, MD*
Gender: Female
4309 W Medical Center Dr
Ste B310
McHenry, IL 60050
Phone:(815) 344-0090
NPI:1578521175
Cultural Training Completed: Yes
Hours: [Mon, Tue, Wed, Thu, Fri] 08:00 AM - 05:00 PM
Other Language(s):English
Certification(s):Board Certified
Accessibility: Some Criteria Met (P, EB, IB, PA)

IL

McHenry

Pediatrics

Fasehun, Taiwo Mclean, MD+
Gender: Male
3625 Municipal Dr
McHenry, IL 60050
Phone:(815) 385-8560
NPI:1902832397
Cultural Training Completed: Yes
Hours: [Mon, Tue, Wed, Thu, Fri] 08:00 AM - 05:00 PM
Other Language(s):English,French
Certification(s):Board Certified
Accessibility: Details Pending (P, EB, IB, PA)

McHenry Pediatrics MD SC
3625 Municipal Dr
McHenry, IL 60050
Phone:(815) 385-8560
NPI:1013158468
Website: www.mchenrypediatrics.com
Cultural Training Completed: No
Hours: [Mon, Tue, Wed, Thu, Fri] 08:00 AM - 05:00 PM
Other Language(s):English
Accessibility: Details Pending (P, EB, IB, PA)

IL

McHenry

Physician Assistant

Nambo, Alejandro, NP+
Gender: Male
3901 Mercy Dr
McHenry, IL 60050
Phone:(844) 599-3700
NPI:1598416976
Cultural Training Completed: No
Hours: [Mon, Tue, Wed, Thu, Fri, Sat] 08:00 AM - 05:00 PM
Other Language(s):Spanish
Accessibility: Some Criteria Met (P, EB, IB, PA)

Single Specialty Group

Family Medicine Specialists
2253 N Richmond Rd
McHenry, IL 60051
Phone:(779) 704-2930
NPI:1437389475
Website: https://www.fmsmed.com
Cultural Training Completed: No
Hours: [Mon, Tue] 09:00 AM - 07:00 PM, [Wed, Thu, Fri] 09:00 AM - 05:00 PM, Sat 09:00 AM - 04:00 PM, Sun 09:00 AM - 03:00 PM
Accessibility: Some Criteria Met (P, EB, IB, PA)

IL

McHenry

Single Specialty Group

Family Medicine Specialists of MT Prospect S.C.
3801 Running Brook Farm Blvd
McHenry, IL 60051
Phone:(815) 344-7741
NPI:1437389475
Website: https://www.fmsmed.com
Cultural Training Completed: No
Hours: [Mon, Tue, Wed, Thu, Fri] 08:00 AM - 05:00 PM
Accessibility: Some Criteria Met (P, EB, IB, PA)

Richmond

Family Medicine

Alengo, David J, MD+
Gender: Male
9700 N Main St
Richmond, IL 60071
Phone:(815) 678-4181
NPI:1356335996
Cultural Training Completed: Yes
Hours: [Mon, Tue, Wed, Thu, Fri] 08:00 AM - 05:00 PM, Sat 08:00 AM - 12:00 PM
Other Language(s):English
Certification(s):Board Certified
Accessibility: Some Criteria Met (P, EB, IB, PA)

IL

McHenry

Family Medicine

Bellucci-Jackson, Jennifer M, MD+
Gender: Female
9700 N Main St
Richmond, IL 60071
Phone:(815) 678-4181
NPI:1689669293
Cultural Training Completed: Yes
Hours: [Mon, Tue, Wed, Thu, Fri] 08:00 AM - 05:00 PM, Sat 08:00 AM - 12:00 PM
Other Language(s):English,Spanish
Accessibility: Some Criteria Met (P, EB, IB, PA)

Hassan, Syed O, MD+
Gender: Male
9715 Prairie Rdg
Richmond, IL 60071
Phone:(815) 678-4528
NPI:1063637544
Cultural Training Completed: No
Hours: [Mon, Tue, Wed, Thu, Fri] 08:00 AM - 05:00 PM
Other Language(s):Arabic,Hindi,Urdu
Certification(s):Board Certified
Accessibility: Details Pending (P, EB, IB, PA)

Mariani, Kathleen Marie, PA+
Gender: Female

IL

McHenry

Family Medicine

Mariani, Kathleen Marie, PA+
9700 N Main St
Richmond, IL 60071
Phone:(815) 678-4181
NPI:1922170265
Cultural Training Completed: Yes
Hours: [Mon, Tue, Wed, Thu, Fri] 08:00 AM - 05:00 PM, Sat 08:00 AM - 12:00 PM
Other Language(s):Spanish
Certification(s):Board Certified
Accessibility: Some Criteria Met (P, EB, IB, PA)

Family Medicine (General Family Medical Care)

Hassan, Syed O, MD+
Gender: Male
9715 Prairie Rdg
Richmond, IL 60071
Phone:(815) 678-4528
NPI:1063637544
Cultural Training Completed: No
Hours: [Mon, Tue, Wed, Thu, Fri] 08:00 AM - 05:00 PM
Other Language(s):Arabic,Hindi,Urdu
Certification(s):Board Certified
Accessibility: Details Pending (P, EB, IB, PA)

IL

McHenry

Nurse Practitioner

Ehlert-Donovan, Kerry J, APRN+
Gender: Female
9700 N Main St
Richmond, IL 60071
Phone:(815) 678-4181
NPI:1720373731
Cultural Training Completed: Yes
Hours: [Mon, Tue, Wed, Thu, Fri] 08:00 AM - 05:00 PM, Sat 08:00 AM - 12:00 PM
Accessibility: Some Criteria Met (P, EB, IB, PA)

Lambo, Rebecca A, NP+
Gender: Female
9700 N Main St
Richmond, IL 60071
Phone:(815) 678-4181
NPI:1144626995
Cultural Training Completed: Yes
Hours: [Mon, Tue, Wed, Thu, Fri] 08:00 AM - 05:00 PM, Sat 08:00 AM - 12:00 PM
Other Language(s):Spanish
Certification(s):Board Certified
Accessibility: Some Criteria Met (P, EB, IB, PA)

Lawrence, Elaine M, APRN+
Gender: Female
9715 Prairie Rdg
Richmond, IL 60071

IL

McHenry

Nurse Practitioner

Lawrence, Elaine M, APRN+
Phone:(815) 678-4528
NPI:1194793711
Cultural Training Completed: No
Hours: [Mon, Tue, Wed, Thu, Fri] 08:00 AM - 05:00 PM
Accessibility: Details Pending (P, EB, IB, PA)

Naurecki, Michelle, APN
Gender: Female
9700 N Main St
Richmond, IL 60071
Phone:(847) 526-2151
NPI:1841718087
Cultural Training Completed: Yes
Hours: [Mon, Tue, Wed, Thu, Fri] 08:00 AM - 05:00 PM
Accessibility: Details Pending (P, EB, IB, PA)

Nurse Practitioner: Family

Dhillon, Davinder K, APRN+
Gender: Female
9700 N Main St
Richmond, IL 60071
Phone:(815) 678-4181
NPI:1780331033
Cultural Training Completed: Yes
Hours: [Mon, Tue, Wed, Thu, Fri] 08:00 AM -

IL

McHenry

Nurse Practitioner: Family

Dhillon, Davinder K, APRN+
05:00 PM, Sat 08:00 AM - 12:00 PM
Other Language(s):Hindi,Punjabi
Accessibility: Some Criteria Met (P, EB, IB, PA)

Eboh, Rose Henry Mariette, APRN+
Gender: Female
9700 N Main St
Richmond, IL 60071
Phone:(815) 678-4181
NPI:1841948932
Cultural Training Completed: No
Hours: [Mon, Tue, Wed, Thu, Fri] 08:00 AM - 05:00 PM, Sat 08:00 AM - 12:00 PM
Accessibility: Some Criteria Met (P, EB, IB, PA)

Ehlert-Donovan, Kerry J, APRN+
Gender: Female
9700 N Main St
Richmond, IL 60071
Phone:(815) 678-4181
NPI:1720373731
Cultural Training Completed: Yes
Hours: [Mon, Tue, Wed, Thu, Fri] 08:00 AM - 05:00 PM, Sat 08:00 AM - 12:00 PM

IL

McHenry

Nurse Practitioner: Family

Ehlert-Donovan, Kerry J, APRN+
Accessibility: Some Criteria Met (P, EB, IB, PA)

Iverson, Mallory, APRN+
Gender: Female
9700 N Main St
Richmond, IL 60071
Phone:(815) 678-4181
NPI:1366818692
Cultural Training Completed: Yes
Hours: [Mon, Tue, Wed, Thu, Fri] 08:00 AM - 05:00 PM, Sat 08:00 AM - 12:00 PM
Other Language(s):English,Spanish
Certification(s):Board Certified
Accessibility: Some Criteria Met (P, EB, IB, PA)

Johnson, Erika Kirstin, APN+
Gender: Female
9700 N Main St
Richmond, IL 60071
Phone:(815) 678-4181
NPI:1508216540
Cultural Training Completed: Yes
Hours: [Mon, Tue, Wed, Thu, Fri] 08:00 AM - 05:00 PM, Sat 08:00 AM - 12:00 PM

IL

McHenry

Nurse Practitioner: Family

Johnson, Erika Kirstin, APN+
Other Language(s):English,Croatian,Serbian
Accessibility: Some Criteria Met (P, EB, IB, PA)

Lambo, Rebecca A, NP+
Gender: Female
9700 N Main St
Richmond, IL 60071
Phone:(815) 678-4181
NPI:1144626995
Cultural Training Completed: Yes
Hours: [Mon, Tue, Wed, Thu, Fri] 08:00 AM - 05:00 PM, Sat 08:00 AM - 12:00 PM
Other Language(s):Spanish
Certification(s):Board Certified
Accessibility: Some Criteria Met (P, EB, IB, PA)

McMahon, Corrie A, APN+
Gender: Female
9700 N Main St
Richmond, IL 60071
Phone:(815) 678-4181
NPI:1104423094
Cultural Training Completed: Yes
Hours: [Mon, Tue, Wed, Thu, Fri] 08:00 AM -

IL

McHenry

Nurse Practitioner: Family

McMahon, Corrie A, APN+
05:00 PM, Sat 08:00 AM - 12:00 PM
Accessibility: Some Criteria Met (P, EB, IB, PA)

Mosquera, Michael, APRN+
Gender: Male
9700 N Main St
Richmond, IL 60071
Phone:(815) 678-4181
NPI:1487460952
Cultural Training Completed: No
Hours: [Mon, Tue, Wed, Thu, Fri] 08:00 AM - 05:00 PM
Accessibility: Some Criteria Met (P, EB, IB, PA)

Naurecki, Michelle, APN
Gender: Female
9700 N Main St
Richmond, IL 60071
Phone:(847) 526-2151
NPI:1841718087
Cultural Training Completed: Yes
Hours: [Mon, Tue, Wed, Thu, Fri] 08:00 AM - 05:00 PM
Certification(s):Board Certified
Accessibility: Details Pending (P, EB, IB, PA)

IL

McHenry

Nurse Practitioner: Family

Osude, Nneka D, APRN+
Gender: Female
9700 N Main St
Richmond, IL 60071
Phone:(815) 678-4181
NPI:1295198661
Cultural Training Completed: Yes
Hours: [Mon, Tue, Wed, Thu, Fri] 08:00 AM - 05:00 PM, Sat 08:00 AM - 12:00 PM
Other Language(s):English,Spanish
Certification(s):Board Certified
Accessibility: Some Criteria Met (P, EB, IB, PA)

Pinney, Melissa O, NP+
Gender: Female
9700 N Main St
Richmond, IL 60071
Phone:(815) 678-4181
NPI:1407569627
Cultural Training Completed: No
Hours: [Mon, Tue, Wed, Thu, Fri] 08:00 AM - 05:00 PM, Sat 08:00 AM - 12:00 PM
Accessibility: Some Criteria Met (P, EB, IB, PA)

Redmond, Kristine M, APN+
Gender: Female
9700 N Main St

IL

McHenry

Nurse Practitioner: Family

Redmond, Kristine M, APN+
Richmond, IL 60071
Phone:(815) 678-4181
NPI:1023424389
Cultural Training Completed: Yes
Hours: [Mon, Tue, Wed, Thu, Fri] 08:00 AM - 05:00 PM, Sat 08:00 AM - 12:00 PM
Other Language(s):English
Certification(s):Board Certified
Accessibility: Some Criteria Met (P, EB, IB, PA)

Schropp, Ileana A, APN+
Gender: Female
9700 N Main St
Richmond, IL 60071
Phone:(815) 678-4181
NPI:1043085301
Cultural Training Completed: No
Hours: [Mon, Tue, Wed, Thu, Fri] 08:00 AM - 05:00 PM, Sat 08:00 AM - 12:00 PM
Accessibility: Some Criteria Met (P, EB, IB, PA)

Villaceran, Richard John John A, NP+
Gender: Male
9700 N Main St
Richmond, IL 60071
Phone:(815) 678-4181

IL

McHenry

Nurse Practitioner: Family

Villaceran, Richard John John A, NP+
NPI:1245649862
Cultural Training Completed: Yes
Hours: [Mon, Tue, Wed, Thu, Fri] 08:00 AM - 05:00 PM, Sat 08:00 AM - 12:00 PM
Other Language(s):English,Tagalog,Spanish
Certification(s):Board Certified
Accessibility: Some Criteria Met (P, EB, IB, PA)

Wagner, Nicole, APN+
Gender: Female
9700 N Main St
Richmond, IL 60071
Phone:(815) 678-4181
NPI:1194968602
Cultural Training Completed: Yes
Hours: [Mon, Tue, Wed, Thu, Fri] 08:00 AM - 05:00 PM, Sat 08:00 AM - 12:00 PM
Other Language(s):Spanish
Accessibility: Some Criteria Met (P, EB, IB, PA)

Physician Assistant

Gaudani, Shaily, PAC+
Gender: Female
9700 N Main St
Richmond, IL 60071
Phone:(815) 678-4181

IL

McHenry

Physician Assistant

Gaudani, Shaily, PAC+
NPI:1174277305
Cultural Training Completed: Yes
Hours: [Mon, Tue, Wed, Thu, Fri] 08:00 AM - 05:00 PM, Sat 08:00 AM - 12:00 PM
Accessibility: Some Criteria Met (P, EB, IB, PA)

Gogula, Sujatha R, PA+
Gender: Female
9700 N Main St
Richmond, IL 60071
Phone:(815) 678-4181
NPI:1740431758
Cultural Training Completed: Yes
Hours: [Mon, Tue, Wed, Thu, Fri] 08:00 AM - 05:00 PM, Sat 08:00 AM - 12:00 PM
Other Language(s):Tagalog,Telugu
Accessibility: Some Criteria Met (P, EB, IB, PA)

Mariani, Kathleen Marie, PA+
Gender: Female
9700 N Main St
Richmond, IL 60071
Phone:(815) 678-4181
NPI:1922170265
Cultural Training Completed: Yes
Hours: [Mon, Tue, Wed, Thu, Fri] 08:00 AM -

IL

McHenry

Physician Assistant

Mariani, Kathleen Marie, PA+
05:00 PM, Sat 08:00 AM - 12:00 PM
Other Language(s):Spanish
Accessibility: Some Criteria Met (P, EB, IB, PA)

Patzer, Rebecca A, PAC+
Gender: Female
9700 N Main St
Richmond, IL 60071
Phone:(815) 678-4181
NPI:1609994425
Cultural Training Completed: No
Hours: [Mon, Tue, Wed, Thu, Fri] 08:00 AM - 05:00 PM, Sat 08:00 AM - 12:00 PM
Accessibility: Some Criteria Met (P, EB, IB, PA)

Single Specialty Group

Calmly Centered Therapy, PLLC
3213 E East Solon Rd
Richmond, IL 60071
Phone:(815) 679-8243
NPI:1558030148
Cultural Training Completed: No
Hours: [Mon, Tue, Wed, Thu, Fri] 09:00 AM - 05:00 PM
Accessibility: Some Criteria Met (P, EB, IB, PA)

IL

McHenry

Spring Grove

Nurse Practitioner: Family

Hendrickson, Nicole, CNP+
Gender: Female
2440 Highview St
Spring Grove, IL 60081
Phone:(815) 900-7330
NPI:1881242725
Cultural Training Completed: No
Hours: [Mon, Tue, Wed, Thu, Fri] 09:00 AM - 05:00 PM
Accessibility: Details Pending (P, EB, IB, PA)

Woodstock

Family Medicine

Florentino, Pocholo S, MD+
Gender: Male
3703 Doty Rd
Unit 1
Woodstock, IL 60098
Phone:(877) 692-8686
NPI:1982720314
Cultural Training Completed: Yes
Hours: [Mon, Tue, Wed, Thu, Fri] 08:00 AM - 05:00 PM
Other Language(s):English,Spanish,Tagalog
Accessibility: Some Criteria Met (P, EB, IB, PA)

Glosson, Lisa M, MD+
Gender: Female

IL

McHenry

Family Medicine

Glosson, Lisa M, MD+
3707 Doty Rd
Ste G
Woodstock, IL 60098
Phone:(815) 206-2800
NPI:1780642678
Cultural Training Completed: Yes
Hours: [Mon, Tue, Wed, Thu, Fri] 08:00 AM - 05:00 PM
Certification(s):Board Certified
Accessibility: Details Pending (P, EB, IB, PA)

Hasan, Yasmeen J, MD+
Gender: Female
3707 Doty Rd
Ste G
Woodstock, IL 60098
Phone:(815) 338-6600
NPI:1811955636
Cultural Training Completed: Yes
Hours: [Mon, Tue, Wed, Thu, Fri] 08:00 AM - 05:00 PM
After Hours Phone Number:(815) 338-6600
Other Language(s):Urdu
Certification(s):Board Certified
Accessibility: Details Pending (P, EB, IB, PA)

Than, Baby M, MD+
Gender: Female
2000 Lake Ave
Woodstock, IL 60098

IL

McHenry

Family Medicine

Than, Baby M, MD+
Phone:(815) 337-7100
NPI:1033371554
Cultural Training Completed: Yes
Hours: [Mon, Tue, Wed, Thu, Fri] 08:00 AM - 05:00 PM
Other Language(s):Spanish
Certification(s):Board Certified
Accessibility: Some Criteria Met (P, EB, IB, PA)

Washington, Charles M, MD+
Gender: Male
3703 Doty Rd
Unit 1
Woodstock, IL 60098
Phone:(815) 337-4706
NPI:1518077700
Cultural Training Completed: No
Hours: Mon 08:00 AM - 06:00 PM, [Tue, Wed] 08:00 AM - 05:30 PM, Thu 08:30 AM - 06:00 PM
Certification(s):Board Certified
Accessibility: Some Criteria Met (P, EB, IB, PA)

Federally Qualified Health Center (FQHC)

Aunt Martha's Woodstock CHC
3703 Doty Rd
Unit 1

IL

McHenry

Federally Qualified Health Center (FQHC)

Aunt Martha's Woodstock CHC
Woodstock, IL 60098
Phone:(877) 692-8686
NPI:1912452483
Website: https://www.auntmarthas.org/
Cultural Training Completed: No
Hours: [Mon, Tue, Wed, Thu, Fri] 08:00 AM - 05:00 PM
Accessibility: Some Criteria Met (P, EB, IB, PA)

Aunt Martha's Woodstock CHC
3703 Doty Rd
Unit 1 # Mob
Woodstock, IL 60098
Phone:(877) 692-8686
NPI:1912452483
Website: https://www.auntmarthas.org/
Cultural Training Completed: No
Hours: [Mon, Tue, Wed, Thu, Fri] 08:00 AM - 05:00 PM
Accessibility: Details Pending (P, EB, IB, PA)

Centegra Physician Care
3707 Doty Rd
Ste G
Woodstock, IL 60098
Phone:(815) 338-6600

IL

McHenry

Federally Qualified Health Center (FQHC)

Centegra Physician Care
NPI:1700910981
Website: https://www.vnahealth.com
Cultural Training Completed: No
Hours: [Mon, Tue, Wed, Thu, Fri] 08:00 AM - 05:00 PM
Other Language(s):Spanish,English
Accessibility: Details Pending (P, EB, IB, PA)

Greater Family Health
3707 Doty Rd
Ste B
Woodstock, IL 60098
Phone:(815) 356-2323
NPI:1447381074
Website: https://gefcc.org
Cultural Training Completed: No
Hours: [Mon, Tue, Wed, Thu, Fri] 08:00 AM - 05:00 PM
Accessibility: Details Pending (P, EB, IB, PA)

Internal Medicine (General Medical Care)

Emmons, Joseph S, MD+
Gender: Male
3707 Doty Rd
Ste G

IL

McHenry

Internal Medicine (General Medical Care)

Emmons, Joseph S, MD+
Woodstock, IL 60098
Phone:(815) 338-6600
NPI:1407804586
Cultural Training Completed: Yes
Hours: [Mon, Tue, Wed, Thu, Fri] 08:00 AM - 05:00 PM
After Hours Phone Number:(815) 338-6600
Certification(s):Board Certified
Accessibility: Details Pending (P, EB, IB, PA)

Fatima, Zebi, MD+
Gender: Female
2000 Lake Ave
Woodstock, IL 60098
Phone:(815) 337-7100
NPI:1063074011
Cultural Training Completed: No
Hours: [Mon, Tue, Wed, Thu, Fri] 08:00 AM - 05:00 PM
Other Language(s):Hindi
Certification(s):Board Certified
Accessibility: Some Criteria Met (P, EB, IB, PA)

Ronquillo, Bibiano C, MD+
Gender: Male
2000 Lake Ave
Woodstock, IL 60098

IL

McHenry

Internal Medicine (General Medical Care)

Ronquillo, Bibiano C, MD+
Phone:(815) 337-7100
NPI:1285791228
Cultural Training Completed: No
Hours: [Mon, Tue, Wed, Thu, Fri] 08:00 AM - 05:00 PM
Other Language(s):Filipino
Certification(s):Board Certified
Accessibility: Some Criteria Met (P, EB, IB, PA)

Multi-Specialty Group

ATI Physical Therapy Woodstock - US Hwy 14
11535 US Highway 14
Woodstock, IL 60098
Phone:(815) 936-1855
NPI:1023129681
Cultural Training Completed: No
Hours: [Mon, Tue, Wed, Thu, Fri] 08:00 AM - 05:00 PM
Accessibility: Details Pending (P, EB, IB, PA)

Nurse Practitioner

Bauer, Shelly A, CNP+
Gender: Female
3707 Doty Rd
Ste G
Woodstock, IL 60098
Phone:(815) 206-2800

IL

McHenry

Nurse Practitioner

Bauer, Shelly A, CNP+
NPI:1225202492
Cultural Training Completed: No
Hours: [Mon, Tue, Wed, Thu, Fri] 08:00 AM - 05:00 PM
Other Language(s):Spanish
Certification(s):Board Certified
Accessibility: Some Criteria Met (P, EB, IB, PA)

Cartwright, Shelly R, CNP+
Gender: Female
3707 Doty Rd
Ste D
Woodstock, IL 60098
Phone:(815) 455-6000
NPI:1740677582
Cultural Training Completed: No
Hours: [Mon, Tue, Wed, Thu, Fri] 08:00 AM - 05:00 PM
Other Language(s):Farsi,Spanish,Greek
Certification(s):Board Certified
Accessibility: Some Criteria Met (P, EB, IB, PA)

Finch, Jennifer C., APRN+
Gender: Female
2000 Lake Ave
Woodstock, IL 60098
Phone:(815) 337-7100

IL

McHenry

Nurse Practitioner

Finch, Jennifer C., APRN+
NPI:1275193062
Cultural Training Completed: No
Hours: [Mon, Tue, Wed, Thu, Fri] 08:00 AM - 05:00 PM
Accessibility: Some Criteria Met (P, EB, IB, PA)

Ragusa, Maria A, APRN+
Gender: Female
3707 Doty Rd
Ste H
Woodstock, IL 60098
Phone:(815) 338-6600
NPI:1538599782
Cultural Training Completed: No
Hours: [Mon, Tue, Wed, Thu, Fri] 08:00 AM - 05:00 PM
After Hours Phone Number:(815) 338-6600
Other Language(s):Spanish
Certification(s):Board Certified
Accessibility: Some Criteria Met (P, EB, IB, PA)

Nurse Practitioner: Family

Bauer, Shelly A, CNP+
Gender: Female
3707 Doty Rd
Ste G
Woodstock, IL 60098
Phone:(815) 206-2800

IL

McHenry

Nurse Practitioner: Family

Bauer, Shelly A, CNP+
NPI:1225202492
Cultural Training Completed: No
Hours: [Mon, Tue, Wed, Thu, Fri] 08:00 AM - 05:00 PM
Other Language(s):Spanish
Certification(s):Board Certified
Accessibility: Some Criteria Met (P, EB, IB, PA)

Cartwright, Shelly R, CNP+
Gender: Female
3707 Doty Rd
Ste D
Woodstock, IL 60098
Phone:(815) 455-6000
NPI:1740677582
Cultural Training Completed: No
Hours: [Mon, Tue, Wed, Thu, Fri] 08:00 AM - 05:00 PM
Other Language(s):Farsi,Spanish,Greek
Accessibility: Some Criteria Met (P, EB, IB, PA)

Dela Cruz, Gemma T, APN+
Gender: Female
3703 Doty Rd
Unit 1
Woodstock, IL 60098
Phone:(877) 692-8686

IL

McHenry

Nurse Practitioner: Family

Dela Cruz, Gemma T, APN+
NPI:1144638487
Cultural Training Completed: Yes
Hours: [Mon, Tue, Wed, Thu, Fri] 08:00 AM - 05:00 PM
Other Language(s):Tagalog
Accessibility: Some Criteria Met (P, EB, IB, PA)

Eiland, Rasheeda Ashley, CNP+
Gender: Female
3703 Doty Rd
Unit 1
Woodstock, IL 60098
Phone:(877) 692-8686
NPI:1376238089
Cultural Training Completed: No
Hours: [Mon, Tue, Wed, Thu, Fri] 08:00 AM - 05:00 PM
Accessibility: Some Criteria Met (P, EB, IB, PA)

Finch, Jennifer C., APRN+
Gender: Female
2000 Lake Ave
Woodstock, IL 60098
Phone:(815) 337-7100
NPI:1275193062
Cultural Training Completed: No

IL

McHenry

Nurse Practitioner: Family

Finch, Jennifer C., APRN+
Hours: [Mon, Tue, Wed, Thu, Fri] 08:00 AM - 05:00 PM
Certification(s):Board Certified
Accessibility: Some Criteria Met (P, EB, IB, PA)

Nurse Practitioner: Pediatrics (Babies, Children)

Freely, Molly Elizabeth, APRN+
Gender: Female
2000 Lake Ave
Woodstock, IL 60098
Phone:(815) 337-7100
NPI:1578734927
Cultural Training Completed: No
Hours: [Mon, Tue, Wed, Thu, Fri] 08:00 AM - 05:00 PM
Accessibility: Some Criteria Met (P, EB, IB, PA)

Ragusa, Maria A, APRN+
Gender: Female
3707 Doty Rd
Ste H
Woodstock, IL 60098
Phone:(815) 338-6600
NPI:1538599782
Cultural Training Completed: No

IL

McHenry

Nurse Practitioner: Pediatrics (Babies, Children)

Ragusa, Maria A, APRN+
Hours: [Mon, Tue, Wed, Thu, Fri] 08:00 AM - 05:00 PM
After Hours Phone Number:(815) 338-6600
Other Language(s):Spanish
Accessibility: Some Criteria Met (I P, I EB, I IB, P PA)

Pediatrics

Crawley, Terri L, MD+
Gender: Female
2000 Lake Ave
Woodstock, IL 60098
Phone:(815) 337-7100
NPI:1386735595
Cultural Training Completed: No
Hours: [Mon, Tue, Wed, Thu, Fri] 08:00 AM - 05:00 PM
Accessibility: Some Criteria Met (I P, I EB, I IB, I PA)

Phelan, Patrick, MD+
Gender: Male
2000 Lake Ave
Woodstock, IL 60098
Phone:(815) 337-7100
NPI:1083771398
Cultural Training Completed: No
Hours: [Mon, Tue, Wed, Thu, Fri] 08:00 AM - 05:00 PM

IL

McHenry

Pediatrics

Phelan, Patrick, MD+
Other Language(s):English
Accessibility: Some Criteria Met (I P, I EB, I IB, I PA)

Samuel, Smitha G, MD+
Gender: Female
3703 Doty Rd
Unit 1
Woodstock, IL 60098
Phone:(815) 337-4706
NPI:1790977221
Cultural Training Completed: Yes
Hours: Mon 08:00 AM - 06:00 PM, [Tue, Wed] 08:00 AM - 05:30 PM, Thu 08:30 AM - 06:00 PM
Certification(s):Board Certified
Accessibility: Some Criteria Met (I P, I EB, I IB, I PA)

Will

Aurora

Multi-Specialty Group

Rush University Medical Group
2340 S Eola Rd
Ste 100
Aurora, IL 60503
Phone:(630) 692-5190
NPI:1093819542
Website: http://www.rush.edu
Cultural Training Completed: No

IL

Will

Multi-Specialty Group

Rush University Medical Group
Hours: [Mon, Tue, Wed, Thu, Fri] 08:00 AM - 05:00 PM
Accessibility: Details Pending (P P, P EB, P IB, P PA)

Nurse Practitioner: Family

Fabis, Kristina S, NP+
Gender: Female
2211 S Eola Rd
Aurora, IL 60503
Phone:(866) 389-2727
NPI:1154955813
Cultural Training Completed: No
Hours: [Mon, Tue, Wed, Thu, Fri] 08:00 AM - 05:00 PM
Accessibility: Details Pending (P P, P EB, P IB, P PA)

Gowani, Soha, NP+
Gender: Female
2211 S Eola Rd
Aurora, IL 60503
Phone:(866) 389-2727
NPI:1871936096
Cultural Training Completed: No
Hours: [Mon, Tue, Wed, Thu, Fri] 08:00 AM - 05:00 PM
Other Language(s):Hindi,Urdu
Accessibility: Details Pending (P P, P EB, P IB, P PA)

IL

Will

Nurse Practitioner: Family

Mefful, Anuoluwapo, NP+
Gender: Female
2340 S Eola Rd
Ste 100
Aurora, IL 60503
Phone:(630) 692-5190
NPI:1639826035
Cultural Training Completed: No
Hours: [Mon, Tue, Wed, Thu, Fri] 08:00 AM - 05:00 PM
Accessibility: Details Pending (P P, P EB, P IB, P PA)

Wojcik, Darci A, NP+
Gender: Female
2340 S Eola Rd
Ste 100
Aurora, IL 60503
Phone:(630) 692-5190
NPI:1881942100
Cultural Training Completed: No
Hours: [Mon, Tue, Wed, Thu, Fri] 08:00 AM - 05:00 PM
Accessibility: Details Pending (P P, P EB, P IB, P PA)

Bolingbrook

Critical Care Medicine

Shah, Kinjal U., MD+
Gender: Female
130 N Weber Rd
Ste 100
Bolingbrook, IL 60440
Phone:(630) 646-5777

IL

Will

Critical Care Medicine

Shah, Kinjal U., MD+
NPI:1295937464
Cultural Training Completed: No
Hours: [Mon, Tue, Wed, Thu, Fri] 08:00 AM - 05:00 PM
Accessibility: Some Criteria Met (P, EB, IB, PA)

Shah, Surbhi P, MD+
Gender: Female
181 Fernwood Dr
Bolingbrook, IL 60440
Phone:(630) 759-9191
NPI:1164580411
Cultural Training Completed: No
Hours: [Mon, Tue] 08:00 AM - 05:00 PM, Wed 07:00 AM - 04:00 PM, Thu 09:00 AM - 06:00 PM, Fri 09:00 AM - 05:00 PM, Sat 08:00 AM - 12:00 PM
Other Language(s):Gujarati,Hindi
Accessibility: Some Criteria Met (P, EB, IB, PA)

Vera, Caludia J, MD+
Gender: Female
396 Remington Blvd
Ste 131
Bolingbrook, IL 60440
Phone:(630) 856-8620
NPI:1811966534
Cultural Training Completed: No

IL

Will

Critical Care Medicine

Vera, Caludia J, MD+
Hours: [Mon, Tue, Wed, Thu, Fri] 08:00 AM - 05:00 PM
Other Language(s):Spanish
Accessibility: Some Criteria Met (P, EB, IB, PA)

Family Medicine

Afreen, Shazia Afreen, MD+
Gender: Female
181 Fernwood Dr
Bolingbrook, IL 60440
Phone:(630) 759-9191
NPI:1407332679
Cultural Training Completed: No
Hours: [Mon, Tue] 08:00 AM - 05:00 PM, Wed 07:00 AM - 04:00 PM, Thu 09:00 AM - 06:00 PM, Fri 09:00 AM - 05:00 PM, Sat 08:00 AM - 12:00 PM
Other Language(s):Urdu,Hindi
Certification(s):Board Certified
Accessibility: Some Criteria Met (P, EB, IB, PA)

Ansari, Muhammad Omer Omer M, MD+
Gender: Male
396 Remington Blvd
Ste 380
Bolingbrook, IL 60440
Phone:(630) 312-5000
NPI:1770787673

IL

Will

Family Medicine

Ansari, Muhammad Omer Omer M, MD+
Cultural Training Completed: Yes
Hours: [Mon, Tue, Wed, Thu, Fri] 08:00 AM - 05:00 PM
Other Language(s):Russian,Punjabi,Hindi,Panjabi,Persian,English,Urdu
Certification(s):Board Certified
Accessibility: Some Criteria Met (P, EB, IB, PA)

Fatima, Sehar, DO+
Gender: Female
396 Remington Blvd
Ste 380
Bolingbrook, IL 60440
Phone:(630) 312-5000
NPI:1487274593
Cultural Training Completed: Yes
Hours: [Mon, Tue, Wed, Thu, Fri] 08:00 AM - 05:00 PM
Other Language(s):Urdu
Certification(s):Board Certified
Accessibility: Some Criteria Met (P, EB, IB, PA)

Gatlin, Julianne J, DO+
Gender: Female
329 Remington Blvd
Ste 200
Bolingbrook, IL 60440
Phone:(630) 759-4800

IL

Will

Family Medicine

Gatlin, Julianne J, DO+
NPI:1386806354
Cultural Training Completed: No
Hours: [Mon, Tue, Wed, Thu, Fri] 08:00 AM - 05:00 PM
Certification(s):Board Certified
Accessibility: Some Criteria Met (P, EB, IB, PA)

Jayesinghe, Vipuli E, MD+
Gender: Female
396 Remington Blvd
Ste 141
Bolingbrook, IL 60440
Phone:(224) 273-4000
NPI:1265673701
Cultural Training Completed: Yes
Hours: [Mon, Tue, Wed, Thu, Fri] 08:00 AM - 05:00 PM
Other Language(s):Sinhalese, Russian
Certification(s):Board Certified
Accessibility: Details Pending (P, EB, IB, PA)

Kabir, Arsalan S, DO+
Gender: Male
329 Remington Blvd
Ste 200
Bolingbrook, IL 60440
Phone:(630) 759-4800
NPI:1871085001

IL

Will

Family Medicine

Kabir, Arsalan S, DO+
Cultural Training Completed: No
Hours: [Mon, Tue, Wed, Thu, Fri] 08:00 AM - 05:00 PM
Other Language(s):Urdu,English
Accessibility: Some Criteria Met (P, EB, IB, PA)

Kuhlman, Geoffrey S, MD+
Gender: Male
329 Remington Blvd
Ste 200
Bolingbrook, IL 60440
Phone:(630) 759-4800
NPI:1902856925
Cultural Training Completed: No
Hours: [Mon, Tue, Wed, Thu, Fri] 08:00 AM - 05:00 PM
Certification(s):Board Certified
Accessibility: Some Criteria Met (P, EB, IB, PA)

Ludlow, Marcia Denise, CNP+
Gender: Female
396 Remington Blvd
Ste 230
Bolingbrook, IL 60440
Phone:(630) 534-1621
NPI:1275763740
Cultural Training Completed: No

IL

Will

Family Medicine

Ludlow, Marcia Denise, CNP+
Hours: [Mon, Tue, Wed, Thu, Fri] 08:00 AM - 05:00 PM
Accessibility: Some Criteria Met (P, EB, IB, PA)

Medavaram, Meher Bala, MD+
Gender: Female
686 W Boughton Rd
Bolingbrook, IL 60440
Phone:(630) 378-1234
NPI:1376621359
Cultural Training Completed: No
Hours: [Mon, Tue, Wed, Thu, Fri] 08:00 AM - 05:00 PM
Other Language(s):Spanish,Hindi,Telugu,Panjabi,Tagalog,English
Certification(s):Board Certified
Accessibility: Some Criteria Met (P, EB, IB, PA)

Mohammed, Yousuf Z, MD+
Gender: Male
329 Remington Blvd
Ste 100
Bolingbrook, IL 60440
Phone:(630) 856-8620
NPI:1386615607
Cultural Training Completed: Yes

IL

Will

Family Medicine

Mohammed, Yousuf Z, MD+
Hours: [Mon, Tue, Wed, Thu, Fri] 08:00 AM - 05:00 PM
Other Language(s):Hindi,Urdu
Accessibility: Some Criteria Met (P, EB, IB, PA)

Ozgen, Tayfun M, MD*
Gender: Male
130 N Weber Rd
Ste 100
Bolingbrook, IL 60440
Phone:(630) 646-5777
NPI:1780671818
Cultural Training Completed: No
Hours: [Mon, Tue, Wed, Thu, Fri] 08:00 AM - 05:00 PM
Certification(s):Board Certified
Accessibility: Some Criteria Met (P, EB, IB, PA)

Pettigrew, Arthur S, MD+
Gender: Male
396 Remington Blvd
Ste 380
Bolingbrook, IL 60440
Phone:(630) 312-5000
NPI:1699824482
Cultural Training Completed: No
Hours: [Mon, Tue, Wed, Thu, Fri] 08:00 AM - 05:00 PM

IL

Will

Family Medicine

Pettigrew, Arthur S, MD+
Certification(s):Board Certified
Accessibility: Some Criteria Met (P, EB, IB, PA)

Sambare, Varsha D, MD+
Gender: Female
730 S Weber Rd
Bolingbrook, IL 60490
Phone:(630) 378-2000
NPI:1497775233
Cultural Training Completed: No
Hours: [Mon, Tue, Wed, Thu, Fri] 08:00 AM - 05:00 PM, Sat 07:00 AM - 01:00 PM
Other Language(s):Marathi,Hindi
Certification(s):Board Certified
Accessibility: Some Criteria Met (P, EB, IB, PA)

Shih, Christine H, MD+
Gender: Female
329 Remington Blvd
Ste 200
Bolingbrook, IL 60440
Phone:(630) 759-4800
NPI:1619925021
Cultural Training Completed: No
Hours: [Mon, Tue, Wed, Thu, Fri] 08:00 AM - 05:00 PM

IL

Will

Family Medicine

Shih, Christine H, MD+
Other Language(s):Cantonese
Certification(s):Board Certified
Accessibility: Some Criteria Met (P, EB, IB, PA)

Surabhi, Srinivas R, MD*
Gender: Male
686 W Boughton Rd
Bolingbrook, IL 60440
Phone:(630) 378-1234
NPI:1225126808
Cultural Training Completed: No
Hours: [Mon, Tue, Wed, Thu, Fri] 08:00 AM - 05:00 PM
After Hours Phone Number:(630) 378-1234
Other Language(s):Spanish,Hindi,Telugu
Certification(s):Board Certified
Accessibility: Some Criteria Met (P, EB, IB, PA)

Syed, Uzair M, MD+
Gender: Male
693 W Boughton Rd
Bolingbrook, IL 60440
Phone:(630) 326-8766
NPI:1033366018
Cultural Training Completed: Yes
Hours: [Mon, Tue, Wed, Thu, Fri] 09:00 AM - 09:00 PM, [Sat, Sun] 09:00 AM - 06:00 PM
Other Language(s):Hindi,Urdu,English
Accessibility: Some Criteria Met (P, EB, IB, PA)

Yemul, Madhuri R, MD+
Gender: Female
329 Remington Blvd
Ste 200
Bolingbrook, IL 60440
Phone:(630) 759-4800
NPI:1831235209
Cultural Training Completed: No
Hours: [Mon, Tue, Wed, Thu, Fri] 08:00 AM - 05:00 PM
Other Language(s):Hindi,Telugu,Marathi
Certification(s):Board Certified
Accessibility: Some Criteria Met (P, EB, IB, PA)

Federally Qualified Health Center (FQHC)

FemCare OBGYN
396 Remington Blvd
Ste 250
Bolingbrook, IL 60440
Phone:(630) 759-2966
NPI:1699701383
Website: http://www.achn.net

IL

Will

Federally Qualified Health Center (FQHC)

FemCare OBGYN
Cultural Training Completed: No
Hours: [Mon, Tue, Wed, Thu, Fri] 08:00 AM - 05:00 PM
Accessibility: Details Pending (P, EB, IB, PA)

VNA Health Care
396 Remington Blvd
Ste 230
Bolingbrook, IL 60440
Phone:(630) 892-4355
NPI:1700910981
Website: https://www.vnahealth.com
Cultural Training Completed: No
Hours: [Mon, Tue, Wed, Thu, Fri] 08:00 AM - 05:00 PM
Other Language(s):Spanish,English
Accessibility: Details Pending (P, EB, IB, PA)

VNA Health Care
396 Remington Blvd
Ste 230
Bolingbrook, IL 60440
Phone:(630) 978-2532
NPI:1205188448
Website: https://www.vnahealth.com
Cultural Training Completed: No

IL

Will

Federally Qualified Health Center (FQHC)

VNA Health Care
Hours: Mon 08:00 AM - 08:00 PM, [Tue, Wed, Thu, Fri] 12:00 PM - 08:00 PM, [Sat, Sun] 12:00 PM - 04:00 PM
Other Language(s):Spanish,English
Accessibility: Details Pending (P, EB, IB, PA)

VNA Health Care
396 Remington Blvd
Ste 230
Bolingbrook, IL 60440
Phone:(630) 892-4355
NPI:1326522830
Website: https://www.vnahealth.com
Cultural Training Completed: No
Hours: Mon 08:00 AM - 08:00 PM, [Tue, Wed, Thu, Fri] 12:00 PM - 08:00 PM, [Sat, Sun] 12:00 PM - 04:00 PM
Other Language(s):English,Spanish
Accessibility: Details Pending (P, EB, IB, PA)

VNA Health Care
396 Remington Blvd
Ste 230
Bolingbrook, IL 60440
Phone:(630) 394-8516
NPI:1811249972

IL

Will

Federally Qualified Health Center (FQHC)

VNA Health Care
Website:
http://www.mcphd.net/
Cultural Training Completed: No
Hours: [Mon, Tue, Wed, Thu, Fri] 08:00 AM - 05:00 PM
Accessibility: Some Criteria Met (P, EB, IB, PA)

Vna Health Care
396 Remington Blvd Ste 230
Bolingbrook, IL 60440
Phone:(630) 892-4355
NPI:1740533546
Website:
https://www.vnahealth.com
Cultural Training Completed: No
Hours: [Mon, Tue, Wed, Thu, Fri] 08:00 AM - 05:00 PM
Accessibility: Some Criteria Met (P, EB, IB, PA)

Vna Health Care
396 Remington Blvd
Bolingbrook, IL 60440
Phone:(630) 892-4355
NPI:1811249972
Website:
http://www.mcphd.net/
Cultural Training Completed: No
Hours: [Mon, Tue, Wed, Thu, Fri] 08:00 AM - 05:00 PM

IL

Will

Federally Qualified Health Center (FQHC)

Vna Health Care
Accessibility: Some Criteria Met (P, EB, IB, PA)

Will County Community Health Center
323 Quadrangle Dr
Bolingbrook, IL 60440
Phone:(815) 727-8670
NPI:1902811714
Website:
http://www.willcountyhealth.org/
Cultural Training Completed: No
Hours: [Mon, Tue, Wed, Thu, Fri] 08:00 AM - 05:00 PM
Other Language(s):English
Accessibility: Details Pending (P, EB, IB, PA)

Will County Community Health Center
323 Quadrangle Dr
Ste 335
Bolingbrook, IL 60440
Phone:(815) 727-8670
NPI:1902811714
Website:
http://www.willcountyhealth.org/
Cultural Training Completed: No
Hours: [Mon, Tue, Wed, Thu, Fri] 08:00 AM - 05:00 PM

IL

Will

Federally Qualified Health Center (FQHC)

Will County Community Health Center
Other Language(s):English
Accessibility: Some Criteria Met (P, EB, IB, PA)

Will County Community Health Ctr North
391 Quadrangle Dr
Bolingbrook, IL 60440
Phone:(630) 679-7026
NPI:1902811714
Website:
http://www.willcountyhealth.org/
Cultural Training Completed: No
Hours: [Mon, Tue, Wed, Thu, Fri] 08:00 AM - 05:00 PM
Accessibility: Details Pending (P, EB, IB, PA)

Will County Community Health-School Based Center
350 Blair Ln
Bolingbrook, IL 60440
Phone:(630) 679-3844
NPI:1902811714
Website:
http://www.willcountyhealth.org/
Cultural Training Completed: No

IL

Will

Federally Qualified Health Center (FQHC)

Will County Community Health-School Based Center
Hours: [Mon, Tue, Wed, Thu, Fri] 08:00 AM - 05:00 PM
Accessibility: Details Pending (P, EB, IB, PA)

General Practice

Brookville Medical Center
730 S Weber Rd
Bolingbrook, IL 60490
Phone:(630) 378-2000
NPI:1780606566
Cultural Training Completed: No
Hours: [Mon, Tue, Wed, Thu, Fri] 08:00 AM - 05:00 PM, Sat 07:00 AM - 01:00 PM
Accessibility: Some Criteria Met (P, EB, IB, PA)

Internal Medicine (General Medical Care)

Cunningham, Jessica Nicole, MD#
Gender: Female
130 N Weber Rd
Ste 100
Bolingbrook, IL 60440
Phone:(630) 646-5777
NPI:1144923152
Cultural Training Completed: No

IL

Will

Internal Medicine (General Medical Care)

Cunningham, Jessica Nicole, MD#
Hours: [Mon, Tue, Wed, Thu, Fri] 08:00 AM - 05:00 PM
Accessibility: Some Criteria Met (P, EB, IB, PA)

Ficht, Denise Valero, MD+
Gender: Female
130 N Weber Rd
Ste 100
Bolingbrook, IL 60440
Phone:(630) 646-5777
NPI:1821477241
Cultural Training Completed: Yes
Hours: [Mon, Tue, Wed, Thu, Fri] 08:00 AM - 05:00 PM
Other Language(s):Spanish,English
Certification(s):Board Certified
Accessibility: Some Criteria Met (P, EB, IB, PA)

Jain, Sheeja, MD+
Gender: Female
235 Remington Blvd
Ste E
Bolingbrook, IL 60440
Phone:(630) 771-1201
NPI:1285722207
Cultural Training Completed: No

IL

Will

Internal Medicine (General Medical Care)

Jain, Sheeja, MD+
Hours: [Mon, Tue, Wed, Thu, Fri] 08:00 AM - 05:00 PM
After Hours Phone Number:(630) 771-1201
Other Language(s):Gujarati,Hindi,Malayalam
Certification(s):Board Certified
Accessibility: Details Pending (P, EB, IB, PA)

Jain, Sheeja, MD+
Gender: Female
235 Remington Blvd
Bolingbrook, IL 60440
Phone:(630) 771-1201
NPI:1285722207
Cultural Training Completed: No
Hours: [Mon, Tue, Wed, Thu, Fri] 08:00 AM - 05:00 PM
Other Language(s):Gujarati,Hindi,Malayalam
Certification(s):Board Certified
Accessibility: Some Criteria Met (P, EB, IB, PA)

Jain, Shishir, MD+
Gender: Male
235 Remington Blvd
Ste E
Bolingbrook, IL 60440
Phone:(708) 652-2040
NPI:1811085822

IL

Will

Internal Medicine (General Medical Care)

Jain, Shishir, MD+
Cultural Training Completed: No
Hours: [Mon, Tue, Wed, Thu, Fri] 08:00 AM - 05:00 PM
Other Language(s):Hindi,Spanish,Guarani
Certification(s):Board Certified
Accessibility: Some Criteria Met (P, EB, IB, PA)

Longi, Muhammed N, MD+
Gender: Male
215 Remington Blvd
Ste B
Bolingbrook, IL 60440
Phone:(630) 226-5300
NPI:1801833272
Cultural Training Completed: Yes
Hours: [Mon, Tue, Wed, Thu, Fri] 08:00 AM - 05:00 PM
Other Language(s):English,Urdu,Spanish
Certification(s):Board Certified
Accessibility: Some Criteria Met (P, EB, IB, PA)

Okafor, Doris U, MD+
Gender: Female
396 Remington Blvd
Fl 4
Bolingbrook, IL 60440

IL

Will

Internal Medicine (General Medical Care)

Okafor, Doris U, MD+
Phone:(630) 856-8620
NPI:1659512945
Cultural Training Completed: No
Hours: [Mon, Tue, Wed, Thu, Fri] 08:00 AM - 05:00 PM
Other Language(s):Italian
Certification(s):Board Certified
Accessibility: Some Criteria Met (P, EB, IB, PA)

Okafor, Doris U, MD+
Gender: Female
396 Remington Blvd
Ste 131
Bolingbrook, IL 60440
Phone:(630) 856-8620
NPI:1659512945
Cultural Training Completed: No
Hours: [Mon, Tue, Wed, Thu, Fri] 08:00 AM - 05:00 PM
Other Language(s):Italian
Certification(s):Board Certified
Accessibility: Some Criteria Met (P, EB, IB, PA)

Osafo, Seth, MD+
Gender: Male
215 Remington Blvd
Ste G2
Bolingbrook, IL 60440
Phone:(630) 226-0162

IL

Will

Internal Medicine (General Medical Care)

Osafo, Seth, MD+
NPI:1841330537
Cultural Training Completed: Yes
Hours: [Mon, Tue, Wed, Thu, Fri] 08:00 AM - 05:00 PM
Other Language(s):Afrikaans
Certification(s):Board Certified
Accessibility: Details Pending (P, EB, IB, PA)

Pakrasi, Riddhi, MD+
Gender: Male
130 N Weber Rd
Ste 100
Bolingbrook, IL 60440
Phone:(630) 646-5777
NPI:1114283215
Cultural Training Completed: No
Hours: [Mon, Tue, Wed, Thu, Fri] 08:00 AM - 05:00 PM
Other Language(s):Bangla,Bengali
Certification(s):Board Certified
Accessibility: Some Criteria Met (P, EB, IB, PA)

Panicker, Sumitha V, MD+
Gender: Female
235 Remington Blvd
Bolingbrook, IL 60440
Phone:(630) 861-6800

IL

Will

Internal Medicine (General Medical Care)

Panicker, Sumitha V, MD+
NPI:1528279577
Cultural Training Completed: Yes
Hours: [Mon, Tue, Wed, Thu, Fri] 08:00 AM - 05:00 PM
Other Language(s):Hindi,Malayalam,Burmese,Tamil,English
Accessibility: Details Pending (P, EB, IB, PA)

Rahhal, Ghassan, MD+
Gender: Male
396 Remington Blvd
Ste 141
Bolingbrook, IL 60440
Phone:(224) 273-4000
NPI:1942225909
Cultural Training Completed: Yes
Hours: [Mon, Tue, Wed, Thu, Fri] 08:00 AM - 05:00 PM
Other Language(s):Arabic
Accessibility: Details Pending (P, EB, IB, PA)

Rohail, Tahir, MD+
Gender: Male
215 Remington Blvd
Ste A2
Bolingbrook, IL 60440
Phone:(708) 447-4267
NPI:1104025139

IL

Will

Internal Medicine (General Medical Care)

Rohail, Tahir, MD+
Cultural Training Completed: Yes
Hours: [Mon, Tue, Wed, Thu, Fri] 08:00 AM - 05:00 PM
After Hours Phone Number:(708) 447-4267
Other Language(s):Pakistani,Urdu,Hindi,Punjabi,Spanish,Panjabi,English
Certification(s):Board Certified
Accessibility: Some Criteria Met (P, EB, IB, PA)

Sambare, Datta, MD+
Gender: Male
730 S Weber Rd
Bolingbrook, IL 60490
Phone:(630) 378-2000
NPI:1619911211
Cultural Training Completed: No
Hours: [Mon, Tue, Wed, Thu, Fri] 08:00 AM - 05:00 PM, Sat 07:00 AM - 01:00 PM
After Hours Phone Number:(630) 378-2000
Other Language(s):Spanish,Telugu,Marathi,Hindi,Bihari,Gujarati,English
Certification(s):Board Certified
Accessibility: Some Criteria Met (P, EB, IB, PA)

IL

Will

Internal Medicine (General Medical Care)

Setlur, Laura M, MD+
Gender: Female
130 N Weber Rd
Ste 100
Bolingbrook, IL 60440
Phone:(630) 646-5777
NPI:1770710287
Cultural Training Completed: No
Hours: [Mon, Tue, Wed, Thu, Fri] 08:00 AM - 05:00 PM
Certification(s):Board Certified
Accessibility: Some Criteria Met (P, EB, IB, PA)

Shah, Kinjal U., MD+
Gender: Female
130 N Weber Rd
Ste 100
Bolingbrook, IL 60440
Phone:(630) 646-5777
NPI:1295937464
Cultural Training Completed: No
Hours: [Mon, Tue, Wed, Thu, Fri] 08:00 AM - 05:00 PM
Certification(s):Board Certified
Accessibility: Some Criteria Met (P, EB, IB, PA)

Shah, Surbhi P, MD+
Gender: Female
181 Fernwood Dr
Bolingbrook, IL 60440
Phone:(630) 759-9191
NPI:1164580411

IL

Will

Internal Medicine (General Medical Care)

Shah, Surbhi P, MD+
Cultural Training Completed: No
Hours: [Mon, Tue] 08:00 AM - 05:00 PM, Wed 07:00 AM - 04:00 PM, Thu 09:00 AM - 06:00 PM, Fri 09:00 AM - 05:00 PM, Sat 08:00 AM - 12:00 PM
Other Language(s):Gujarati,Hindi
Certification(s):Board Certified
Accessibility: Some Criteria Met (P, EB, IB, PA)

Varma, Sonal Mahajan, DO+
Gender: Female
130 N Weber Rd
Ste 100
Bolingbrook, IL 60440
Phone:(630) 646-5777
NPI:1326489436
Cultural Training Completed: No
Hours: [Mon, Tue, Wed, Thu, Fri] 08:00 AM - 05:00 PM
Certification(s):Board Certified
Accessibility: Some Criteria Met (P, EB, IB, PA)

Vera, Caludia J, MD+
Gender: Female
396 Remington Blvd
Ste 131

IL

Will

Internal Medicine (General Medical Care)

Vera, Caludia J, MD+
Bolingbrook, IL 60440
Phone:(630) 856-8620
NPI:1811966534
Cultural Training Completed: No
Hours: [Mon, Tue, Wed, Thu, Fri] 08:00 AM - 05:00 PM
Other Language(s):Spanish
Certification(s):Board Certified
Accessibility: Some Criteria Met (P, EB, IB, PA)

Yang, Sijun, MD+
Gender: Male
454 W Boughton Rd
Bolingbrook, IL 60440
Phone:(630) 759-0088
NPI:1962653568
Cultural Training Completed: Yes
Hours: [Mon, Tue, Wed, Thu, Fri] 08:00 AM - 05:00 PM
Other Language(s):English,Mandarin,Chinese
Certification(s):Board Certified
Accessibility: Details Pending (P, EB, IB, PA)

Multi-Specialty Group

AHP Specialty Care NFP
396 Remington Blvd
Ste 305

IL

Will

Multi-Specialty Group

AHP Specialty Care NFP
Bolingbrook, IL 60440
Phone:(630) 312-2000
NPI:1619334406
Website: http://www.amitahealth.org/
Cultural Training Completed: No
Hours: [Mon, Tue, Wed, Thu, Fri] 08:00 AM - 05:00 PM
Accessibility: Some Criteria Met (P, EB, IB, PA)

AHP Specialty Care NFP
420 South Schmidt Road
Box 8
Bolingbrook, IL 60440
Phone:(855) 692-6482
NPI:1619334406
Website: http://www.amitahealth.org/
Cultural Training Completed: No
Hours: [Mon, Tue, Wed, Thu, Fri] 08:00 AM - 05:00 PM
Other Language(s):English
Accessibility: Details Pending (P, EB, IB, PA)

ATI Physical Therapy Bolingbrook - W Boughton Rd
1296 W Boughton Rd

IL

Will

Multi-Specialty Group

ATI Physical Therapy Bolingbrook - W Boughton Rd
Bolingbrook, IL 60490
Phone:(630) 771-0850
NPI:1023129681
Cultural Training Completed: No
Hours: [Mon, Tue, Wed, Thu, Fri] 08:00 AM - 05:00 PM
Accessibility: Details Pending (P, EB, IB, PA)

ATI Physical Therapy Bolingbrook East
218 N Bolingbrook Dr
Bolingbrook, IL 60440
Phone:(630) 972-1541
NPI:1023129681
Cultural Training Completed: No
Hours: [Mon, Tue, Wed, Thu, Fri] 08:00 AM - 05:00 PM
Accessibility: Details Pending (P, EB, IB, PA)

Advance Pediatric Care Ltd
215 Remington Blvd
Ste B
Bolingbrook, IL 60440
Phone:(630) 226-5300
NPI:1881769123
Website: https://www.advancedpediatriccare.com/
Cultural Training Completed: No

IL

Will

Multi-Specialty Group

Advance Pediatric Care Ltd
Hours: [Mon, Tue, Wed, Thu, Fri] 08:00 AM - 05:00 PM
Other Language(s):Spanish,English
Accessibility: Some Criteria Met (P, EB, IB, PA)

Bolingbrook Pediatrics SC
391 Quadrangle Drive
Suite 115
Bolingbrook, IL 60440
Phone:(630) 759-5000
NPI:1073794756
Website: www.rush.edu
Cultural Training Completed: No
Hours: Mon 09:30 AM - 02:00 PM, [Tue, Thu] 01:00 PM - 06:00 PM, Wed 08:00 AM - 05:00 PM, Fri 09:30 AM - 01:00 PM, Sat 09:30 AM - 12:30 PM
Other Language(s):American Sign Language,Hindi,Spanish,English
Accessibility: Some Criteria Met (P, EB, IB, PA)

Downers Grove Pediatrics
404 W Boughton Rd
Ste C
Bolingbrook, IL 60440

IL

Will

Multi-Specialty Group

Downers Grove Pediatrics
Phone:(630) 759-9230
NPI:1912930769
Website: https://www.downersgrovepediatrics.com/
Cultural Training Completed: No
Hours: [Mon, Tue, Wed, Thu, Fri] 08:00 AM - 05:00 PM
Accessibility: Some Criteria Met (P, EB, IB, PA)

Endeavor Health Medical Group
130 N Weber Rd
Ste 100
Bolingbrook, IL 60440
Phone:(630) 646-5777
NPI:1497701882
Website: http://www.northshore.org
Cultural Training Completed: No
Hours: [Mon, Tue, Wed, Thu, Fri] 08:00 AM - 05:00 PM
Accessibility: Some Criteria Met (P, EB, IB, PA)

Germane Nephrology Associates
215 Remington Blvd
Ste G2
Bolingbrook, IL 60440
Phone:(815) 741-6830
NPI:1194755272

IL

Will

Multi-Specialty Group

Germane Nephrology Associates
Website: https://kidneycares.com
Cultural Training Completed: No
Hours: [Mon, Tue, Wed, Thu, Fri] 08:00 AM - 05:00 PM
Other Language(s):Spanish
Accessibility: Some Criteria Met (P, EB, IB, PA)

MIDWEST POST ACUTE CARE
431 Remington Blvd
Bolingbrook, IL 60440
Phone:(630) 759-1112
NPI:1083012074
Cultural Training Completed: No
Hours: [Mon, Tue, Wed, Thu, Fri] 08:00 AM - 05:00 PM
Accessibility: Details Pending (P, EB, IB, PA)

Naperville Medical Group
454 W Boughton Rd
Bolingbrook, IL 60440
Phone:(630) 778-8571
NPI:1639489057
Website: https://www.eehealth.org/
Cultural Training Completed: No

IL

Will

Multi-Specialty Group

Naperville Medical Group
Hours: [Mon, Tue, Wed, Thu, Fri] 08:00 AM - 05:00 PM
Accessibility: Details Pending (P, EB, IB, PA)

Osafo Health Care Clinic
215 Remington Blvd
Ste G2
Bolingbrook, IL 60440
Phone:(630) 226-0162
NPI:1114106978
Website: http://www.amitahealth.org/
Cultural Training Completed: No
Hours: [Mon, Tue, Wed, Thu, Fri] 08:00 AM - 05:00 PM
Accessibility: Details Pending (P, EB, IB, PA)

Suburban Medical Group
693 W Boughton Rd
Bolingbrook, IL 60440
Phone:(630) 326-8766
NPI:1871180901
Website: http://www.swedishamerican.org/
Cultural Training Completed: No
Hours: [Mon, Tue, Wed, Thu, Fri] 09:00 AM - 09:00 PM, [Sat, Sun] 09:00 AM - 06:00 PM

IL

Will

Multi-Specialty Group

Suburban Medical Group
Other Language(s):English
Accessibility: Some Criteria Met (P, EB, IB, PA)

UChicago Medicine AdventHealth Hinsdale Hematology and Oncology
396 Remington Blvd
Bolingbrook, IL 60440
Phone:(630) 312-2000
NPI:1619334406
Website: http://www.amitahealth.org/
Cultural Training Completed: No
Hours: [Mon, Tue, Wed, Thu, Fri] 08:00 AM - 05:00 PM
Accessibility: Some Criteria Met (P, EB, IB, PA)

Nurse Practitioner: Family

Ankeney, Leigh Ann A, CNP+
Gender: Female
396 Remington Blvd
Ste 230
Bolingbrook, IL 60440
Phone:(630) 526-7871
NPI:1336707611
Cultural Training Completed: Yes
Hours: [Mon, Tue, Wed, Thu, Fri] 08:00 AM - 05:00 PM

IL

Will

Nurse Practitioner: Family

Ankeney, Leigh Ann A, CNP+
Accessibility: Some Criteria Met (P, EB, IB, PA)

Ludlow, Marcia Denise, CNP+
Gender: Female
396 Remington Blvd
Ste 230
Bolingbrook, IL 60440
Phone:(630) 534-1621
NPI:1275763740
Cultural Training Completed: No
Hours: [Mon, Tue, Wed, Thu, Fri] 08:00 AM - 05:00 PM
Certification(s):Board Certified
Accessibility: Some Criteria Met (P, EB, IB, PA)

Madsen, Tiffany, NP+
Gender: Female
396 Remington Blvd
Ste 230
Bolingbrook, IL 60440
Phone:(630) 528-1348
NPI:1659172815
Cultural Training Completed: No
Hours: [Mon, Tue, Wed, Thu, Fri] 08:00 AM - 05:00 PM
Accessibility: Some Criteria Met (P, EB, IB, PA)

Modi, Megha A, CNP+
Gender: Female

IL

Will

Nurse Practitioner: Family

Modi, Megha A, CNP+
396 Remington Blvd
Ste 230
Bolingbrook, IL 60440
Phone:(630) 892-4355
NPI:1396540019
Cultural Training Completed: No
Hours: [Mon, Tue, Wed, Thu, Fri] 08:00 AM - 05:00 PM
Accessibility: Some Criteria Met (P, EB, IB, PA)

Moffett, Christopher Michael, CNP+
Gender: Male
396 Remington Blvd
Ste 230
Bolingbrook, IL 60440
Phone:(630) 528-1348
NPI:1083301022
Cultural Training Completed: Yes
Hours: [Mon, Tue, Wed, Thu, Fri] 08:00 AM - 05:00 PM
Accessibility: Some Criteria Met (P, EB, IB, PA)

Nystrom, Linda, CNP+
Gender: Female
396 Remington Blvd
Ste 230
Bolingbrook, IL 60440
Phone:(630) 526-6179
NPI:1346648185
Cultural Training Completed: No

IL

Will

Nurse Practitioner: Family

Nystrom, Linda, CNP+
Hours: [Mon, Tue, Wed, Thu, Fri] 08:00 AM - 05:00 PM
Accessibility: Some Criteria Met (P, EB, IB, PA)

Pavur, Cynthia Leticia, CNP+
Gender: Female
396 Remington Blvd
Ste 230
Bolingbrook, IL 60440
Phone:(630) 526-6179
NPI:1972286482
Cultural Training Completed: Yes
Hours: [Mon, Tue, Wed, Thu, Fri] 08:00 AM - 05:00 PM
Accessibility: Some Criteria Met (P, EB, IB, PA)

Perez, Maria Elena, MSN+
Gender: Female
396 Remington Blvd
Ste 380
Bolingbrook, IL 60440
Phone:(630) 312-5000
NPI:1790426377
Cultural Training Completed: No
Hours: [Mon, Tue, Wed, Thu, Fri] 08:00 AM - 05:00 PM
Other Language(s):Spanish

IL

Will

Nurse Practitioner: Family

Perez, Maria Elena, MSN+
Accessibility: Some Criteria Met (P, EB, IB, PA)

Perez, Maria Elena, MSN+
Gender: Female
396 Remington Blvd
Ste 131
Bolingbrook, IL 60440
Phone:(630) 312-7500
NPI:1790426377
Cultural Training Completed: No
Hours: [Mon, Tue, Wed, Thu, Fri] 08:00 AM - 05:00 PM
Other Language(s):Spanish
Accessibility: Some Criteria Met (P, EB, IB, PA)

Sexton, Michelle, CNP+
Gender: Female
396 Remington Blvd
Ste 230
Bolingbrook, IL 60440
Phone:(630) 892-4355
NPI:1558886861
Cultural Training Completed: No
Hours: [Mon, Tue, Wed, Thu, Fri] 08:00 AM - 05:00 PM
Other Language(s):English

IL

Will

Nurse Practitioner: Family

Sexton, Michelle, CNP+
Accessibility: Some Criteria Met (P, EB, IB, PA)

Sporar, Melissa M, APN+
Gender: Female
350 Blair Ln
Bolingbrook, IL 60440
Phone:(630) 679-3844
NPI:1457711301
Cultural Training Completed: No
Hours: [Mon, Tue, Wed, Thu, Fri] 08:00 AM - 05:00 PM
Other Language(s):English
Certification(s):Board Certified
Accessibility: Details Pending (P, EB, IB, PA)

Thorne, Victoria, CNP+
Gender: Female
396 Remington Blvd
Ste 230
Bolingbrook, IL 60440
Phone:(630) 534-1621
NPI:1912776956
Cultural Training Completed: No
Hours: [Mon, Tue, Wed, Thu, Fri] 08:00 AM - 05:00 PM
Accessibility: Some Criteria Met (P, EB, IB, PA)

IL

Will

Nurse Practitioner: Family

Toporkiweicz, Joanna, CNP+
Gender: Female
396 Remington Blvd
Ste 230
Bolingbrook, IL 60440
Phone:(630) 892-4355
NPI:1962885228
Cultural Training Completed: No
Hours: [Mon, Tue, Wed, Thu, Fri] 08:00 AM - 05:00 PM
Other Language(s):Polish
Accessibility: Some Criteria Met (P, EB, IB, PA)

Vieceli, Nicole, NP+
Gender: Female
396 Remington Blvd
Ste 230
Bolingbrook, IL 60440
Phone:(630) 491-5421
NPI:1780314013
Cultural Training Completed: Yes
Hours: [Mon, Tue, Wed, Thu, Fri] 08:00 AM - 05:00 PM
Accessibility: Some Criteria Met (P, EB, IB, PA)

Nurse Practitioner: Pediatrics (Babies, Children)

Noel, Katherine Mary, NP+
Gender: Female
260 S Schmidt Rd

IL

Will

Nurse Practitioner: Pediatrics (Babies, Children)

Noel, Katherine Mary, NP+
Bolingbrook, IL 60440
Phone:(630) 717-2300
NPI:1356176044
Cultural Training Completed: No
Hours: [Mon, Tue, Wed, Thu, Fri] 08:00 AM - 05:00 PM
Accessibility: Details Pending (P, EB, IB, PA)

Zee, Caroline A., NP+
Gender: Female
215 Remington Blvd
Ste B
Bolingbrook, IL 60440
Phone:(630) 226-5300
NPI:1629426184
Cultural Training Completed: No
Hours: [Mon, Tue, Wed, Thu, Fri] 08:00 AM - 05:00 PM
Accessibility: Some Criteria Met (P, EB, IB, PA)

Pediatrics

Akhand, Manju, MD+
Gender: Female
151 Fernwood Dr
A
Bolingbrook, IL 60440
Phone:(630) 679-1275
NPI:1265570311
Cultural Training Completed: Yes

IL

Will

Pediatrics

Akhand, Manju, MD[+]
Hours: [Mon, Tue, Wed, Thu, Fri] 08:00 AM - 05:00 PM
Other Language(s):Spanish,English,Hindi
Certification(s):Board Certified
Accessibility: Details Pending (P, EB, IB, PA)

Akhtar, Nomana, DO[#]
Gender: Female
404 W Boughton Rd
Ste C
Bolingbrook, IL 60440
Phone:(630) 759-9230
NPI:1548577158
Cultural Training Completed: No
Hours: [Mon, Tue, Wed, Thu, Fri] 08:00 AM - 05:00 PM
Other Language(s):Hindi,Urdu
Certification(s):Board Certified
Accessibility: Some Criteria Met (P, EB, IB, PA)

Al Kassar, Ghiath, MD[*]
Gender: Male
516 E Boughton Rd
Bolingbrook, IL 60440
Phone:(630) 296-0401
NPI:1396939500
Cultural Training Completed: Yes

IL

Will

Pediatrics

Al Kassar, Ghiath, MD[*]
Hours: [Mon, Tue, Wed, Thu, Fri] 08:00 AM - 05:00 PM
Other Language(s):Arabic,English
Certification(s):Board Certified
Accessibility: Some Criteria Met (P, EB, IB, PA)

Bayang, Maria Christine N, MD[+]
Gender: Female
215 Remington Blvd
Ste B
Bolingbrook, IL 60440
Phone:(630) 226-5300
NPI:1275515827
Cultural Training Completed: Yes
Hours: [Mon, Tue, Wed, Thu, Fri] 08:00 AM - 05:00 PM
Other Language(s):English,Spanish,Hindi,Tagalog,Urdu
Certification(s):Board Certified
Accessibility: Some Criteria Met (P, EB, IB, PA)

Cabana, John D, MD[*]
Gender: Male
404 W Boughton Rd
Ste C
Bolingbrook, IL 60440
Phone:(630) 759-9230

IL

Will

Pediatrics

Cabana, John D, MD[*]
NPI:1942225966
Cultural Training Completed: No
Hours: [Mon, Tue, Wed, Thu, Fri] 08:00 AM - 05:00 PM
Certification(s):Board Certified
Accessibility: Some Criteria Met (P, EB, IB, PA)

Calma, Michelle S, MD[*]
Gender: Female
550 E Boughton Rd
Ste 110
Bolingbrook, IL 60440
Phone:(630) 755-5437
NPI:1982859757
Cultural Training Completed: No
Hours: [Mon, Tue] 09:00 AM - 07:00 PM, [Wed, Thu] 09:00 AM - 05:00 PM, [Fri, Sat] 09:00 AM - 03:00 PM
Certification(s):Board Certified
Accessibility: Some Criteria Met (P, EB, IB, PA)

Access Pediatrics
151 Fernwood Dr
A
Bolingbrook, IL 60440
Phone:(630) 679-1275
NPI:1033390620
Website: https://accesspediatricsltd.com/

IL

Will

Pediatrics

Access Pediatrics
Cultural Training Completed: No
Hours: [Mon, Tue, Wed, Thu, Fri] 08:00 AM - 05:00 PM
Accessibility: Details Pending (P, EB, IB, PA)

Flais, Shelly V, MD[+]
Gender: Female
260 S Schmidt Rd
Ste D
Bolingbrook, IL 60440
Phone:(630) 717-2300
NPI:1386785368
Cultural Training Completed: No
Hours: [Mon, Tue, Wed, Thu, Fri] 08:00 AM - 05:00 PM
Other Language(s):English
Certification(s):Board Certified
Accessibility: Some Criteria Met (P, EB, IB, PA)

Janecek, Maria J, DO[*]
Gender: Female
404 W Boughton Rd
Ste C
Bolingbrook, IL 60440
Phone:(630) 759-9230
NPI:1396826400
Cultural Training Completed: No
Hours: [Mon, Tue, Wed, Thu, Fri] 08:00 AM - 05:00 PM

IL

Will

Pediatrics

Janecek, Maria J, DO*
Other Language(s):Spanish
Certification(s):Board Certified
Accessibility: Some Criteria Met (P, EB, IB, PA)

Kash, Virginia V, MD+
Gender: Female
260 S Schmidt Rd
Ste D
Bolingbrook, IL 60440
Phone:(630) 717-2300
NPI:1962402958
Cultural Training Completed: No
Hours: [Mon, Tue, Wed, Thu, Fri] 08:00 AM - 05:00 PM
Other Language(s):English
Certification(s):Board Certified
Accessibility: Some Criteria Met (P, EB, IB, PA)

Khan, Talat Nasir, MD+
Gender: Female
550 E Boughton Rd
Ste 110
Bolingbrook, IL 60440
Phone:(630) 755-5437
NPI:1912250424
Cultural Training Completed: Yes
Hours: [Mon, Tue] 09:00 AM - 07:00 PM, [Wed, Thu] 09:00 AM - 05:00 PM, Fri 09:00

IL

Will

Pediatrics

Khan, Talat Nasir, MD+
AM - 03:00 PM, Sat 09:00 AM - 01:00 PM
After Hours Phone Number:(630) 755-5437
Other Language(s):English,Hindi,Spanish,Urdu
Certification(s):Board Certified
Accessibility: Some Criteria Met (P, EB, IB, PA)

Longi, Muhammed N, MD+
Gender: Male
215 Remington Blvd
Ste B
Bolingbrook, IL 60440
Phone:(630) 226-5300
NPI:1801833272
Cultural Training Completed: Yes
Hours: [Mon, Tue, Wed, Thu, Fri] 08:00 AM - 05:00 PM
Other Language(s):English,Urdu,Spanish
Certification(s):Board Certified
Accessibility: Some Criteria Met (P, EB, IB, PA)

Martin, Lisa A, MD+
Gender: Female
260 S Schmidt Rd
Ste D
Bolingbrook, IL 60440
Phone:(630) 717-2300

IL

Will

Pediatrics

Martin, Lisa A, MD+
NPI:1245204122
Cultural Training Completed: No
Hours: [Mon, Tue, Wed, Thu, Fri] 08:00 AM - 05:00 PM
Other Language(s):English
Certification(s):Board Certified
Accessibility: Some Criteria Met (P, EB, IB, PA)

Saeed, Moazzam, MD+
Gender: Male
215 Remington Blvd
Ste B
Bolingbrook, IL 60440
Phone:(630) 226-5300
NPI:1386626935
Cultural Training Completed: Yes
Hours: [Mon, Tue, Wed, Thu, Fri] 08:00 AM - 05:00 PM
Other Language(s):English,Punjabi,Sindhi,Hindi,Panjabi,Sinhalese
Certification(s):Board Certified
Accessibility: Some Criteria Met (P, EB, IB, PA)

Downers Grove Pediatrics Ltd
404 W Boughton Rd
Ste C
Bolingbrook, IL 60440
Phone:(630) 759-9230

IL

Will

Pediatrics

Downers Grove Pediatrics Ltd
NPI:1912930769
Website: https://www.downersgrovepediatrics.com/
Cultural Training Completed: No
Hours: [Mon, Tue, Wed, Thu, Fri] 08:00 AM - 05:00 PM
Accessibility: Some Criteria Met (P, EB, IB, PA)

Sampath, Savitharani, MD
Gender: Female
396 Remington Blvd
Ste 230
Bolingbrook, IL 60440
Phone:(630) 534-1621
NPI:1376791368
Cultural Training Completed: No
Hours: [Mon, Tue, Wed, Thu, Fri] 08:00 AM - 05:00 PM
Other Language(s):Tamil
Accessibility: Some Criteria Met (P, EB, IB, PA)

Sarmiento-Gupana, Priscilla Ann, DO+
Gender: Female
396 Remington Blvd
Ste 230
Bolingbrook, IL 60440
Phone:(630) 892-4355
NPI:1013227511

IL

Will

Pediatrics

Sarmiento-Gupana, Priscilla Ann, DO+
Cultural Training Completed: No
Hours: [Mon, Tue, Wed, Thu, Fri] 08:00 AM - 05:00 PM
Certification(s):Board Certified
Accessibility: Some Criteria Met (I P, I EB, I IB, I PA)

Shakoor, Maheen B., DO+
Gender: Female
396 Remington Blvd
Ste 230
Bolingbrook, IL 60440
Phone:(630) 526-7912
NPI:1902258932
Cultural Training Completed: Yes
Hours: [Mon, Tue, Wed, Thu, Fri] 08:00 AM - 05:00 PM
Accessibility: Some Criteria Met (I P, I EB, I IB, I PA)

Sheehan, Kerry V, DO*
Gender: Female
404 W Boughton Rd
Ste C
Bolingbrook, IL 60440
Phone:(630) 759-9230
NPI:1770758807
Cultural Training Completed: No
Hours: [Mon, Tue, Wed, Thu, Fri] 08:00 AM - 05:00 PM

IL

Will

Pediatrics

Sheehan, Kerry V, DO*
Certification(s):Board Certified
Accessibility: Some Criteria Met (I P, I EB, I IB, I PA)

Singh, Paramjeet K, MD+
Gender: Female
391 Quadrangle Drive
Suite 115
Bolingbrook, IL 60440
Phone:(630) 759-5000
NPI:1306991617
Cultural Training Completed: Yes
Hours: Mon 09:30 AM - 02:00 PM, [Tue, Thu] 01:00 PM - 06:00 PM, Wed 08:00 AM - 05:00 PM, Fri 09:30 AM - 01:00 PM, Sat 09:30 AM - 12:30 PM
Other Language(s):Urdu,Hindi,English,Punjabi,Bengali,Spanish,Burmese
Accessibility: Some Criteria Met (I P, I EB, I IB, I PA)

Swanson, Heidi Elizabeth, DO*
Gender: Female
404 W Boughton Rd
Ste C
Bolingbrook, IL 60440
Phone:(630) 759-9230
NPI:1649434416
Cultural Training Completed: No

IL

Will

Pediatrics

Swanson, Heidi Elizabeth, DO*
Hours: [Mon, Tue, Wed, Thu, Fri] 08:00 AM - 05:00 PM
Certification(s):Board Certified
Accessibility: Some Criteria Met (I P, I EB, I IB, I PA)

Tang, Julian H, MD
Gender: Male
260 S Schmidt Rd
Ste D
Bolingbrook, IL 60440
Phone:(815) 609-2300
NPI:1548233638
Cultural Training Completed: No
Hours: [Mon, Tue, Wed, Thu, Fri] 08:00 AM - 05:00 PM
Other Language(s):English
Certification(s):Board Certified
Accessibility: Details Pending (P P, P EB, P IB, P PA)

Single Specialty Group

M & S Arain MD, SC
730 S Weber Rd
Bolingbrook, IL 60490
Phone:(630) 759-8700
NPI:1649442856
Website: https://www.amitahealth.org
Cultural Training Completed: No

IL

Will

Single Specialty Group

M & S Arain MD, SC
Hours: [Mon, Tue, Wed, Thu, Fri] 08:00 AM - 05:00 PM
Accessibility: Details Pending (P P, P EB, P IB, P PA)

Nephrology Associates of Northern Illinois, Ltd.
396 Remington Blvd
Ste 140
Bolingbrook, IL 60440
Phone:(630) 495-9356
NPI:1134319924
Cultural Training Completed: No
Hours: [Mon, Tue, Wed, Thu, Fri] 08:00 AM - 05:00 PM
Accessibility: Some Criteria Met (I P, I EB, I IB, I PA)

Premier Internal Medicine Group SC
215 Remington Blvd
Ste A2
Bolingbrook, IL 60440
Phone:(708) 447-4267
NPI:1194730713
Website: https://www.tahirrohailmd.com/
Cultural Training Completed: No
Hours: [Mon, Tue, Wed, Thu, Fri] 08:00 AM - 05:00 PM
Accessibility: Some Criteria Met (I P, I EB, I IB, I PA)

IL

Will

Braidwood

Family Medicine

Passerman, Mark A, DO+
Gender: Male
389 E Main St
Braidwood, IL 60408
Phone:(815) 458-2532
NPI:1851404313
Cultural Training Completed: No
Hours: [Mon, Tue, Wed, Thu, Fri] 08:00 AM - 05:00 PM
Other Language(s):English
Accessibility: Details Pending (P, EB, IB, PA)

Thomas, Jennifer L, MD+
Gender: Female
389 E Main St
Braidwood, IL 60408
Phone:(815) 458-2532
NPI:1811181712
Cultural Training Completed: Yes
Hours: [Mon, Tue, Wed, Thu, Fri] 08:00 AM - 05:00 PM
Other Language(s):English
Certification(s):Board Certified
Accessibility: Details Pending (P, EB, IB, PA)

IL

Will

Multi-Specialty Group

Braidwood Healthcare Centers of Morris Hospital
389 E Main St
Braidwood, IL 60408
Phone:(815) 458-2532
NPI:1275648511
Website: https://www.morrishospital.org/
Cultural Training Completed: No
Hours: [Mon, Tue, Wed, Thu, Fri] 08:00 AM - 05:00 PM
Accessibility: Details Pending (P, EB, IB, PA)

Nurse Practitioner

Bohland, Amy R., NP+
Gender: Female
389 E Main St
Braidwood, IL 60408
Phone:(815) 458-2532
NPI:1780145151
Cultural Training Completed: Yes
Hours: [Mon, Wed, Thu] 08:30 AM - 05:00 PM, Tue 08:30 AM - 07:00 PM, Fri 08:30 AM - 04:00 PM
Other Language(s):Spanish,Urdu
Accessibility: Some Criteria Met (P, EB, IB, PA)

IL

Will

Nurse Practitioner: Family

Bohland, Amy R., NP+
Gender: Female
389 E Main St
Braidwood, IL 60408
Phone:(815) 458-2532
NPI:1780145151
Cultural Training Completed: Yes
Hours: [Mon, Wed, Thu] 08:30 AM - 05:00 PM, Tue 08:30 AM - 07:00 PM, Fri 08:30 AM - 04:00 PM
Other Language(s):Spanish,Urdu
Accessibility: Some Criteria Met (P, EB, IB, PA)

Lopez, Nicole, NP+
Gender: Female
389 E Main St
Braidwood, IL 60408
Phone:(815) 458-2532
NPI:1215856695
Cultural Training Completed: No
Hours: [Mon, Tue, Wed, Thu, Fri] 08:00 AM - 05:00 PM
Accessibility: Details Pending (P, EB, IB, PA)

Channahon

Family Medicine

Ciechna, Scott P, MD
Gender: Male
27240 W Saxony Dr
Ste 201

IL

Will

Family Medicine

Ciechna, Scott P, MD
Channahon, IL 60410
Phone:(815) 467-1518
NPI:1508803776
Cultural Training Completed: No
Hours: [Mon, Tue, Wed, Thu, Fri] 08:00 AM - 05:00 PM
Other Language(s):English
Accessibility: Details Pending (P, EB, IB, PA)

Connolly, Mary C, MD+
Gender: Female
25259 S Reed St
Channahon, IL 60410
Phone:(815) 467-0555
NPI:1174790141
Cultural Training Completed: No
Hours: [Mon, Tue, Wed, Thu, Fri] 08:00 AM - 05:00 PM
Other Language(s):English
Accessibility: Some Criteria Met (P, EB, IB, PA)

Internal Medicine (General Medical Care)

Moy, Lawton K, MD+
Gender: Male
27240 W Saxony Dr
Ste 201
Channahon, IL 60410
Phone:(815) 521-1500
NPI:1669676011

IL

Will

Internal Medicine (General Medical Care)

Moy, Lawton K, MD+
Cultural Training Completed: Yes
Hours: [Mon, Tue, Wed, Thu, Fri] 08:00 AM - 05:00 PM
Other Language(s):English
Certification(s):Board Certified
Accessibility: Some Criteria Met (P, EB, IB, PA)

Multi-Specialty Group

Braidwood Healthcare Center
25259 S Reed St
Channahon, IL 60410
Phone:(815) 467-0555
NPI:1275648511
Website: https://www.morrishospital.org/
Cultural Training Completed: No
Hours: [Mon, Tue, Thu] 08:00 AM - 06:00 PM, [Wed, Fri] 08:00 AM - 05:00 PM
Accessibility: Some Criteria Met (P, EB, IB, PA)

Nurse Practitioner

Bojak, Sarah A, NP+
Gender: Female
25259 S Reed St
Channahon, IL 60410
Phone:(815) 467-0555
NPI:1831550417

IL

Will

Nurse Practitioner

Bojak, Sarah A, NP+
Cultural Training Completed: Yes
Hours: [Mon, Tue, Wed, Thu, Fri] 08:00 AM - 05:00 PM
Other Language(s):English
Accessibility: Some Criteria Met (P, EB, IB, PA)

Greggain, Jennifer A, NP+
Gender: Female
25259 S Reed St
Channahon, IL 60410
Phone:(815) 467-0555
NPI:1356779318
Cultural Training Completed: Yes
Hours: [Mon, Tue, Wed, Thu, Fri] 08:00 AM - 05:00 PM
Other Language(s):English
Accessibility: Some Criteria Met (P, EB, IB, PA)

Nurse Practitioner: Family

Bojak, Sarah A, NP+
Gender: Female
25259 S Reed St
Channahon, IL 60410
Phone:(815) 467-0555
NPI:1831550417
Cultural Training Completed: Yes
Hours: [Mon, Tue, Wed, Thu, Fri] 08:00 AM - 05:00 PM

IL

Will

Nurse Practitioner: Family

Bojak, Sarah A, NP+
Other Language(s):English
Accessibility: Some Criteria Met (P, EB, IB, PA)

Greggain, Jennifer A, NP+
Gender: Female
25259 S Reed St
Channahon, IL 60410
Phone:(815) 467-0555
NPI:1356779318
Cultural Training Completed: Yes
Hours: [Mon, Tue, Wed, Thu, Fri] 08:00 AM - 05:00 PM
Other Language(s):English
Accessibility: Some Criteria Met (P, EB, IB, PA)

Pediatrics

Moy, Lawton K, MD+
Gender: Male
27240 W Saxony Dr
Ste 201
Channahon, IL 60410
Phone:(815) 521-1500
NPI:1669676011
Cultural Training Completed: Yes
Hours: [Mon, Tue, Wed, Thu, Fri] 08:00 AM - 05:00 PM
Other Language(s):English
Certification(s):Board Certified

IL

Will

Pediatrics

Moy, Lawton K, MD+
Accessibility: Some Criteria Met (P, EB, IB, PA)

Rahman, Faiz U, MD+
Gender: Male
27240 W Saxony Dr
Ste 201
Channahon, IL 60410
Phone:(815) 521-1500
NPI:1669639076
Cultural Training Completed: No
Hours: [Mon, Tue, Wed, Thu, Fri] 08:00 AM - 05:00 PM
Other Language(s):English,Hindi,Urdu
Certification(s):Board Certified
Accessibility: Some Criteria Met (P, EB, IB, PA)

Physician Assistant

Davis, Sherri M, PA+
Gender: Female
27240 W Saxony Dr
Ste 201
Channahon, IL 60410
Phone:(815) 521-1500
NPI:1699085464
Cultural Training Completed: No
Hours: [Mon, Tue, Wed, Thu, Fri] 08:00 AM - 05:00 PM
Other Language(s):English

IL

Will

Physician Assistant

Davis, Sherri M, PA+
Accessibility: Some Criteria Met (I P, I EB, I IB, I PA)

Crest Hill

Family Medicine

Aghia, George A, MD+
Gender: Male
16151 Weber Rd
Ste 201
Crest Hill, IL 60403
Phone:(815) 838-2888
NPI:1811218142
Cultural Training Completed: No
Hours: [Mon, Tue, Wed, Thu, Fri] 08:00 AM - 05:00 PM
Certification(s):Board Certified
Accessibility: Some Criteria Met (I P, I EB, I IB, I PA)

Farooqui, Zubair Z., DO+
Gender: Male
16151 Weber Rd
Ste 201
Crest Hill, IL 60403
Phone:(815) 838-2888
NPI:1972252278
Cultural Training Completed: No
Hours: [Mon, Tue, Wed, Thu, Fri] 08:00 AM - 05:00 PM
Other Language(s):Spanish,Urdu

IL

Will

Family Medicine

Farooqui, Zubair Z., DO+
Accessibility: Some Criteria Met (I P, I EB, I IB, I PA)

Mehta, Abhishek, MD+
Gender: Male
1640 Willow Drive
Crest Hill, IL 60403
Phone:(815) 300-7264
NPI:1588852792
Cultural Training Completed: Yes
Hours: [Mon, Tue, Wed, Thu, Fri] 08:00 AM - 05:00 PM
Other Language(s):Spanish,Gujarati,Hindi,Panjabi,English
Certification(s):Board Certified
Accessibility: Details Pending (P P, P EB, P IB, P PA)

Semkiu, Elizabeth, DO+
Gender: Female
16151 Weber Rd
Ste 201
Crest Hill, IL 60403
Phone:(815) 838-2888
NPI:1932248424
Cultural Training Completed: Yes
Hours: [Mon, Tue, Wed, Thu, Fri] 08:00 AM - 05:00 PM
Certification(s):Board Certified

IL

Will

Family Medicine

Semkiu, Elizabeth, DO+
Accessibility: Some Criteria Met (I P, I EB, I IB, I PA)

Yarshen, Cynthia M, DO+
Gender: Female
16151 Weber Rd
Ste 201
Crest Hill, IL 60403
Phone:(815) 838-2888
NPI:1912114497
Cultural Training Completed: No
Hours: [Mon, Tue, Wed, Thu, Fri] 08:00 AM - 05:00 PM
Certification(s):Board Certified
Accessibility: Some Criteria Met (I P, I EB, I IB, I PA)

Internal Medicine (General Medical Care)

Perez Gomez, Cristina Amelia, MD*
Gender: Female
16003 Executive Dr
Crest Hill, IL 60403
Phone:(815) 280-5796
NPI:1568718526
Cultural Training Completed: No
Hours: [Mon, Tue, Wed, Thu, Fri, Sat] 08:00 AM - 05:00 PM
Other Language(s):English,Spanish

IL

Will

Internal Medicine (General Medical Care)

Perez Gomez, Cristina Amelia, MD*
Certification(s):Board Certified
Accessibility: Some Criteria Met (I P, I EB, I IB, I PA)

Multi-Specialty Group

ATI Physical Therapy Crest Hill
1701 N Larkin Ave
Crest Hill, IL 60403
Phone:(815) 893-8300
NPI:1023129681
Cultural Training Completed: No
Hours: [Mon, Tue, Wed, Thu, Fri] 08:00 AM - 05:00 PM
Accessibility: Details Pending (P P, P EB, P IB, P PA)

Adil Pediatrics Inc
2226 Weber Rd
Crest Hill, IL 60403
Phone:(815) 729-3006
NPI:1285752360
Website: https://www.luriechildrens.org/
Cultural Training Completed: No
Hours: [Mon, Tue, Wed, Thu] 09:00 AM - 05:00 PM, Fri 02:00 PM - 05:00 PM, Sat 09:00 AM - 01:00 PM
Other Language(s):English

IL

Will

Multi-Specialty Group

Adil Pediatrics Inc
Accessibility: Some Criteria Met (P, EB, IB, PA)

Elemental Care - Health & Wellness Center, Llc
20660 Caton Farm Rd
Unit F
Crest Hill, IL 60403
Phone:(815) 714-5430
NPI:1568908739
Website:
https://www.elementalcare.clinic/
Cultural Training Completed: No
Hours: [Mon, Tue, Wed, Thu, Fri] 08:00 AM - 05:00 PM
Accessibility: Details Pending (P, EB, IB, PA)

Endeavor Health Medical Group
16151 Weber Rd
Ste 201
Crest Hill, IL 60403
Phone:(815) 388-2888
NPI:1497701882
Website:
http://www.northshore.org
Cultural Training Completed: No
Hours: [Mon, Tue, Wed, Thu, Fri] 08:00 AM - 05:00 PM
Accessibility: Some Criteria Met (P, EB, IB, PA)

IL

Will

Multi-Specialty Group

Silver Cross Hospital & Medical Centers
1640 Willow Circle Dr
Unit 100
Crest Hill, IL 60403
Phone:(815) 300-7264
NPI:1851323257
Website:
https://www.myunionhealth.org/
Cultural Training Completed: No
Hours: [Mon, Tue, Wed, Thu, Fri] 08:00 AM - 05:00 PM
Accessibility: Details Pending (P, EB, IB, PA)

Silver Cross Medical Group
1640 Willow Drive
Crest Hill, IL 60403
Phone:(815) 300-7264
NPI:1851323257
Website:
https://www.myunionhealth.org/
Cultural Training Completed: No
Hours: [Mon, Tue, Wed, Thu, Fri] 08:00 AM - 05:00 PM
Accessibility: Details Pending (P, EB, IB, PA)

Nurse Practitioner

Galloway, Christopher Michael, NP+
Gender: Male
20660 Caton Farm Rd
Unit F

IL

Will

Nurse Practitioner

Galloway, Christopher Michael, NP+
Crest Hill, IL 60403
Phone:(815) 714-5430
NPI:1346613718
Cultural Training Completed: No
Hours: [Mon, Tue, Wed, Thu, Fri] 08:00 AM - 05:00 PM
Accessibility: Details Pending (P, EB, IB, PA)

Nurse Practitioner: Family

Canerday, Kelly A, CNP+
Gender: Female
1640 Willow Drive
Crest Hill, IL 60403
Phone:(815) 300-7264
NPI:1952744963
Cultural Training Completed: Yes
Hours: [Mon, Tue, Wed, Thu, Fri] 08:00 AM - 05:00 PM
Certification(s):Board Certified
Accessibility: Details Pending (P, EB, IB, PA)

Earl, Rachel Elizabeth, APRN+
Gender: Female
16101 Weber Rd
Crest Hill, IL 60403
Phone:(815) 306-1100
NPI:1992363584
Cultural Training Completed: Yes

IL

Will

Nurse Practitioner: Family

Earl, Rachel Elizabeth, APRN+
Hours: [Mon, Tue, Wed, Thu, Fri] 09:00 AM - 07:00 PM
Accessibility: Details Pending (P, EB, IB, PA)

Frushour, Annette, NP+
Gender: Female
1640 Willow Circle Dr
Unit 100
Crest Hill, IL 60403
Phone:(815) 300-7264
NPI:1558792036
Cultural Training Completed: No
Hours: [Mon, Tue, Wed, Thu, Fri] 08:00 AM - 05:00 PM
Accessibility: Details Pending (P, EB, IB, PA)

Galloway, Christopher Michael, NP+
Gender: Male
20660 Caton Farm Rd
Unit F
Crest Hill, IL 60403
Phone:(815) 714-5430
NPI:1346613718
Cultural Training Completed: No
Hours: [Mon, Tue, Wed, Thu, Fri] 08:00 AM - 05:00 PM
Accessibility: Details Pending (P, EB, IB, PA)

IL

Will

Nurse Practitioner: Family

Skurski, Katherine J, DNP+
Gender: Female
20660 Caton Farm Rd
Unit F
Crest Hill, IL 60403
Phone:(815) 714-5430
NPI:1366903866
Cultural Training Completed: Yes
Hours: [Mon, Tue, Wed, Thu, Fri] 08:00 AM - 05:00 PM
Other Language(s):Polish
Accessibility: Details Pending (P, EB, IB, PA)

Pediatrics

Adil, Mohammed M, MD+
Gender: Male
2226 Weber Rd
Crest Hill, IL 60403
Phone:(815) 729-3006
NPI:1972565679
Cultural Training Completed: No
Hours: [Mon, Tue, Wed, Thu] 09:00 AM - 05:00 PM, Fri 02:00 PM - 05:00 PM, Sat 09:00 AM - 01:00 PM
Other Language(s):Arabic,Spanish,Hindi,Telugu,English
Certification(s):Board Certified

IL

Will

Pediatrics

Adil, Mohammed M, MD+
Accessibility: Some Criteria Met (P, EB, IB, PA)

Crete

Nurse Practitioner: Family

Howard, Stephanie, NP+
Gender: Female
1328 Main St
Crete, IL 60417
Phone:(708) 277-6924
NPI:1821574187
Cultural Training Completed: No
Hours: [Mon, Tue, Wed, Thu, Fri] 08:00 AM - 05:00 PM
Certification(s):Board Certified
Accessibility: Details Pending (P, EB, IB, PA)

Frankfort

Family Medicine

Chemello, Paul A, DO#
Gender: Male
21160 S La Grange Rd
Frankfort, IL 60423
Phone:(815) 469-8806
NPI:1952499832
Cultural Training Completed: No
Hours: [Mon, Tue, Wed, Thu, Fri] 08:00 AM - 05:00 PM

IL

Will

Family Medicine

Chemello, Paul A, DO#
Other Language(s):Italian
Certification(s):Board Certified
Accessibility: Details Pending (P, EB, IB, PA)

Ebiringah, Adaugo P, MD+
Gender: Female
21160 S La Grange Rd
Frankfort, IL 60423
Phone:(708) 799-8700
NPI:1336715242
Cultural Training Completed: No
Hours: [Mon, Tue, Wed, Thu, Fri] 08:00 AM - 05:00 PM
Other Language(s):Igbo
Certification(s):Board Certified
Accessibility: Some Criteria Met (P, EB, IB, PA)

Ebiringah, Adaugo P, MD+
Gender: Female
21160 S Lagrange Rd
Frankfort, IL 60423
Phone:(847) 390-5900
NPI:1336715242
Cultural Training Completed: No
Hours: [Mon, Tue, Wed, Thu, Fri] 08:00 AM - 05:00 PM
Other Language(s):Igbo
Certification(s):Board Certified

IL

Will

Family Medicine

Ebiringah, Adaugo P, MD+
Accessibility: Details Pending (P, EB, IB, PA)

George, Princy A, MD+
Gender: Female
23120 S Lagrange Rd
Frankfort, IL 60423
Phone:(815) 464-5440
NPI:1467800466
Cultural Training Completed: No
Hours: [Mon, Tue, Wed, Thu, Fri] 08:00 AM - 05:00 PM, [Sat, Sun] 08:00 AM - 04:30 PM
Other Language(s):Malayalam
Accessibility: Some Criteria Met (P, EB, IB, PA)

Jain, Samantha D, DO#
Gender: Female
21160 S La Grange Rd
Frankfort, IL 60423
Phone:(815) 469-8806
NPI:1215459664
Cultural Training Completed: No
Hours: [Mon, Tue, Wed, Thu, Fri] 08:00 AM - 05:00 PM
Accessibility: Details Pending (P, EB, IB, PA)

Mathew, Niby, MD+
Gender: Female
23120 S Lagrange Rd
Frankfort, IL 60423

IL

Will

Family Medicine

Mathew, Niby, MD+
Phone:(815) 464-5440
NPI:1184869125
Cultural Training Completed: No
Hours: [Mon, Tue, Wed, Thu, Fri] 08:00 AM - 05:00 PM, [Sat, Sun] 08:00 AM - 04:30 PM
Other Language(s):Malayalam
Certification(s):Board Certified
Accessibility: Some Criteria Met (P, EB, IB, PA)

Morris-Christian, Tisa A, MD+
Gender: Female
10225 W Lincoln Hwy
Frankfort, IL 60423
Phone:(815) 464-0081
NPI:1497866065
Cultural Training Completed: No
Hours: [Mon, Tue, Wed, Thu] 09:00 AM - 05:00 PM, [Fri, Sat] 09:00 AM - 01:00 PM
Certification(s):Board Certified
Accessibility: Details Pending (P, EB, IB, PA)

Federally Qualified Health Center (FQHC)

Wellgroup Health Partners LLC
10043 W Lincoln Hwy
Frankfort, IL 60423
Phone:(708) 560-0100

IL

Will

Federally Qualified Health Center (FQHC)

Wellgroup Health Partners LLC
NPI:1699701383
Website: http://www.achn.net
Cultural Training Completed: No
Hours: [Mon, Tue, Wed, Thu, Fri] 08:00 AM - 05:00 PM
Other Language(s):Russian,Polish,Portuguese,American Sign Language,Spanish,English
Accessibility: Details Pending (P, EB, IB, PA)

Wellgroup Health Partners LLC
10043 W Lincoln Hwy
Frankfort, IL 60423
Phone:(312) 526-2200
NPI:1366514887
Website: https://www.achn.net
Cultural Training Completed: No
Hours: [Mon, Tue, Wed, Thu, Fri] 08:00 AM - 05:00 PM
Other Language(s):Spanish,American Sign Language,English
Accessibility: Details Pending (P, EB, IB, PA)

IL

Will

Internal Medicine (General Medical Care)

Asadullah, Khaja, MD*
Gender: Male
10181 W Lincoln Hwy
Frankfort, IL 60423
Phone:(815) 464-7212
NPI:1578515409
Cultural Training Completed: Yes
Hours: [Mon, Tue, Wed, Thu, Fri] 08:00 AM - 05:00 PM
Other Language(s):English,Urdu
Certification(s):Board Certified
Accessibility: Some Criteria Met (P, EB, IB, PA)

Garg, Rachna, MD+
Gender: Female
580 Bankview Dr
Frankfort, IL 60423
Phone:(815) 464-1333
NPI:1487629820
Cultural Training Completed: No
Hours: [Mon, Tue, Wed, Thu, Fri] 08:00 AM - 05:00 PM
Other Language(s):Urdu,Hindi
Certification(s):Board Certified
Accessibility: Some Criteria Met (P, EB, IB, PA)

IL

Will

Internal Medicine (General Medical Care)

Kelly, Maryann L, MD+
Gender: Female
23120 S Lagrange Rd
Frankfort, IL 60423
Phone:(815) 464-5440
NPI:1033640206
Cultural Training Completed: Yes
Hours: [Mon, Tue, Wed, Thu, Fri] 08:00 AM - 05:00 PM
Other Language(s):English
Accessibility: Some Criteria Met (P, EB, IB, PA)

Multi-Specialty Group

ATI Physical Therapy Frankfort West
43 Bankview Dr
Frankfort, IL 60423
Phone:(815) 469-6676
NPI:1023129681
Cultural Training Completed: No
Hours: [Mon, Tue, Wed, Thu, Fri] 08:00 AM - 05:00 PM
Accessibility: Details Pending (P, EB, IB, PA)

Riverside Healthcare Frankfort Campus
23120 S Lagrange Rd
Frankfort, IL 60423
Phone:(815) 464-5440
NPI:1417061193

IL

Will

Multi-Specialty Group

Riverside Healthcare Frankfort Campus
Website: http://www.riversidehealthcare.org
Cultural Training Completed: No
Hours: [Mon, Tue, Wed, Thu, Fri] 08:00 AM - 05:00 PM, [Sat, Sun] 08:00 AM - 04:30 PM
Other Language(s):English
Accessibility: Some Criteria Met (P, EB, IB, PA)

Nurse Practitioner

Richardson, Julie C, NP+
Gender: Female
23120 S Lagrange Rd
Frankfort, IL 60423
Phone:(815) 464-5440
NPI:1497112684
Cultural Training Completed: No
Hours: [Mon, Tue, Wed, Thu, Fri] 08:00 AM - 05:00 PM
Accessibility: Some Criteria Met (P, EB, IB, PA)

Sawyer, Theresa M, APNP+
Gender: Female
222 Colorado Ave
Frankfort, IL 60423
Phone:(815) 469-2123
NPI:1376178889
Cultural Training Completed: No

IL

Will

Nurse Practitioner

Sawyer, Theresa M, APNP+
Hours: [Mon, Tue, Wed, Thu, Fri] 08:00 AM - 05:00 PM
Accessibility: Details Pending (P, EB, IB, PA)

Pediatrics

Biskup, Nicole A., MD#
Gender: Female
20325 S Graceland Ln
Frankfort, IL 60423
Phone:(815) 469-8700
NPI:1710093299
Cultural Training Completed: No
Hours: [Mon, Tue, Wed, Thu, Fri] 08:00 AM - 05:00 PM
Certification(s):Board Certified
Accessibility: Some Criteria Met (P, EB, IB, PA)

Biskup, Nicole A., MD+
Gender: Female
20325 S Graceland Ln
Ste C
Frankfort, IL 60423
Phone:(815) 469-8700
NPI:1710093299
Cultural Training Completed: No
Hours: [Mon, Tue, Wed, Thu, Fri] 08:00 AM - 05:00 PM
Certification(s):Board Certified

IL

Will

Pediatrics

Biskup, Nicole A., MD+
Accessibility: Some Criteria Met (P, EB, IB, PA)

Segui, Jo-an N., DO#
Gender: Female
20325 S Graceland Ln
Frankfort, IL 60423
Phone:(815) 469-8700
NPI:1598858219
Cultural Training Completed: No
Hours: [Mon, Tue, Wed, Thu, Fri] 08:00 AM - 05:00 PM
Certification(s):Board Certified
Accessibility: Some Criteria Met (P, EB, IB, PA)

Segui, Jo-an N., DO+
Gender: Female
20325 S Graceland Ln
Ste C
Frankfort, IL 60423
Phone:(815) 469-8700
NPI:1598858219
Cultural Training Completed: No
Hours: [Mon, Tue, Wed, Thu, Fri] 08:00 AM - 05:00 PM
Certification(s):Board Certified
Accessibility: Some Criteria Met (P, EB, IB, PA)

IL

Will

Single Specialty Group

Pinnacle Dermatology, SC
20646 Abbey Woods Ct N
Ste 104
Frankfort, IL 60423
Phone:(815) 744-8554
NPI:1861930984
Website: http://www.pinnacleskin.com
Cultural Training Completed: No
Hours: [Mon, Tue, Wed, Thu, Fri] 08:00 AM - 05:00 PM
Accessibility: Details Pending (P, EB, IB, PA)

Homer Glen

Family Medicine

Babino, Khalilah B, DO+
Gender: Female
15750 Marian Dr
Homer Glen, IL 60491
Phone:(708) 645-3400
NPI:1073523593
Cultural Training Completed: No
Hours: [Mon, Tue, Wed, Thu, Fri] 08:00 AM - 05:00 PM
Other Language(s):English
Certification(s):Board Certified
Accessibility: Details Pending (P, EB, IB, PA)

IL

Will

Family Medicine

Horan, Roseann M, MD+
Gender: Female
12701 W 143rd St
Ste 230
Homer Glen, IL 60491
Phone:(708) 301-6702
NPI:1821097882
Cultural Training Completed: Yes
Hours: [Mon, Tue, Wed, Thu, Fri] 08:00 AM - 05:00 PM
Other Language(s):English
Certification(s):Board Certified
Accessibility: Some Criteria Met (P, EB, IB, PA)

Lomax, Dionna, MD+
Gender: Female
15750 Marian Dr
Homer Glen, IL 60491
Phone:(888) 584-7888
NPI:1639336399
Cultural Training Completed: No
Hours: [Mon, Tue, Wed, Thu, Fri] 08:00 AM - 05:00 PM
Other Language(s):English,Spanish
Certification(s):Board Certified
Accessibility: Details Pending (P, EB, IB, PA)

IL

Will

Family Medicine

Loza, Raymond J, MD+
Gender: Male
15750 Marian Dr
Homer Glen, IL 60491
Phone:(888) 584-7888
NPI:1033596929
Cultural Training Completed: Yes
Hours: [Mon, Tue, Wed, Thu, Fri] 08:00 AM - 05:00 PM
Other Language(s):English,Spanish
Certification(s):Board Certified
Accessibility: Details Pending (P, EB, IB, PA)

Veldman, Marie A, DO+
Gender: Female
12701 W 143rd St
Ste 230
Homer Glen, IL 60491
Phone:(708) 301-6702
NPI:1740280312
Cultural Training Completed: No
Hours: [Mon, Tue, Wed, Thu, Fri] 08:00 AM - 05:00 PM
Certification(s):Board Certified
Accessibility: Some Criteria Met (P, EB, IB, PA)

IL

Will

Internal Medicine (General Medical Care)

Avula, Sunitha R, MD+
Gender: Female
12701 W 143rd St
Ste 230
Homer Glen, IL 60491
Phone:(708) 301-6702
NPI:1801895867
Cultural Training Completed: No
Hours: [Mon, Tue, Wed, Thu, Fri] 08:00 AM - 05:00 PM
Other Language(s):Telugu
Certification(s):Board Certified
Accessibility: Some Criteria Met (P, EB, IB, PA)

Multi-Specialty Group

ATI Physical Therapy Homer Glen
14035 S Bell Rd
Homer Glen, IL 60491
Phone:(708) 645-0423
NPI:1023129681
Cultural Training Completed: No
Hours: [Mon, Tue, Wed, Thu, Fri] 08:00 AM - 05:00 PM
Accessibility: Details Pending (P, EB, IB, PA)

Center for Health
15750 Marian Dr
Homer Glen, IL 60491
Phone:(888) 584-7888
NPI:1336159961

IL

Will

Multi-Specialty Group

Center for Health
Website: http://www.loyolamedicine.org
Cultural Training Completed: No
Hours: [Mon, Tue, Wed, Thu, Fri] 08:00 AM - 05:00 PM
Other Language(s):French,Ukrainian,Hindi,Farsi,Vietnamese,Urdu,Afrikaans,Spanish,Russian
Accessibility: Details Pending (P, EB, IB, PA)

Silver Cross Medical Group
12701 W 143rd St
Ste 230
Homer Glen, IL 60491
Phone:(708) 301-6702
NPI:1851323257
Website: https://www.myunionhealth.org/
Cultural Training Completed: No
Hours: [Mon, Tue, Wed, Thu, Fri] 08:00 AM - 05:00 PM
Other Language(s):American Sign Language
Accessibility: Some Criteria Met (P, EB, IB, PA)

IL

Will

Joliet

Critical Care Medicine

Choudry, Samiullah M, MD+
Gender: Male
1719 Glenwood Ave
Joliet, IL 60435
Phone:(815) 741-3532
NPI:1275715484
Cultural Training Completed: Yes
Hours: [Mon, Tue, Wed, Thu, Fri] 08:00 AM - 05:00 PM
After Hours Phone Number:(815) 741-3532
Other Language(s):Arabic,Hindi,Panjabi,Urdu,English
Accessibility: Some Criteria Met (I P, P EB, I IB, P PA)

Family Medicine

Byrd, Jennifer D, MD+
Gender: Female
1106 Neal Ave
Joliet, IL 60433
Phone:(815) 727-8670
NPI:1033232749
Cultural Training Completed: Yes
Hours: [Mon, Tue, Wed, Thu, Fri] 08:00 AM - 05:00 PM
Other Language(s):English
Certification(s):Board Certified
Accessibility: Details Pending (P P, P EB, P IB, P PA)

IL

Will

Family Medicine

Gandhi, Bhavesh R, MD+
Gender: Male
1051 Essington Rd
Ste 290
Joliet, IL 60435
Phone:(815) 773-7827
NPI:1417994013
Cultural Training Completed: Yes
Hours: [Mon, Tue, Wed, Thu, Fri] 08:00 AM - 05:00 PM
Other Language(s):Hindi,Spanish
Certification(s):Board Certified
Accessibility: Details Pending (P P, P EB, P IB, P PA)

Heffernan, Eileen E, MD+
Gender: Female
202 N Hammes Ave
Unit D
Joliet, IL 60435
Phone:(815) 744-4357
NPI:1609862382
Cultural Training Completed: No
Hours: [Mon, Tue, Wed, Thu, Fri] 08:00 AM - 05:00 PM
Accessibility: Some Criteria Met (I P, I EB, P IB, I PA)

Heffernan, Eileen E, MD+
Gender: Female
202 N Hammes Ave

IL

Will

Family Medicine

Heffernan, Eileen E, MD+
Joliet, IL 60435
Phone:(815) 744-4357
NPI:1609862382
Cultural Training Completed: No
Hours: [Mon, Tue, Wed, Thu, Fri] 08:00 AM - 05:00 PM
Accessibility: Details Pending (P P, P EB, P IB, P PA)

Internal Medicine& Family Practice SC
1719 Glenwood Ave
Joliet, IL 60435
Phone:(815) 741-3532
NPI:1396825956
Website: https://www.amitahealth.org/
Cultural Training Completed: No
Hours: [Mon, Tue, Wed, Thu, Fri] 08:00 AM - 05:00 PM
Other Language(s):English
Accessibility: Some Criteria Met (I P, P EB, I IB, P PA)

Hussein, Abdulhamid Taha, MD+
Gender: Male
720 Collins St
Ste B
Joliet, IL 60432
Phone:(815) 582-3565
NPI:1932158896

IL

Will

Family Medicine

Hussein, Abdulhamid Taha, MD+
Cultural Training Completed: Yes
Hours: [Mon, Tue, Wed, Thu, Fri, Sun] 08:00 AM - 05:00 PM
Other Language(s):Spanish,Arabic,English
Certification(s):Board Certified
Accessibility: Details Pending (P P, P EB, P IB, P PA)

Kantar, Mouhannad, MD+
Gender: Male
1051 Essington Rd
Ste 290
Joliet, IL 60435
Phone:(815) 773-7827
NPI:1710127576
Cultural Training Completed: Yes
Hours: [Mon, Tue, Wed, Thu, Fri] 08:00 AM - 05:00 PM
Other Language(s):Spanish
Certification(s):Board Certified
Accessibility: Some Criteria Met (I P, I EB, P IB, P PA)

McTabi, Wael, MD+
Gender: Male
1719 Glenwood Ave
Joliet, IL 60435
Phone:(815) 741-3532
NPI:1144269093

IL

Will

Family Medicine

McTabi, Wael, MD+
Cultural Training Completed: Yes
Hours: [Mon, Tue, Wed, Thu, Fri] 08:00 AM - 05:00 PM
Other Language(s):English,Spanish,Arabic
Certification(s):Board Certified
Accessibility: Some Criteria Met (P, EB, IB, PA)

Orellana, Ignacio J, MD+
Gender: Male
720 Collins St
Ste B
Joliet, IL 60432
Phone:(815) 582-3565
NPI:1003882259
Cultural Training Completed: No
Hours: [Mon, Tue, Wed, Thu, Fri, Sun] 08:00 AM - 05:00 PM
Other Language(s):Spanish
Accessibility: Details Pending (P, EB, IB, PA)

Zubairi, Hafsa, MD+
Gender: Female
2202 Essington Rd
Joliet, IL 60435
Phone:(815) 726-2200
NPI:1386217123
Cultural Training Completed: Yes

IL

Will

Family Medicine

Zubairi, Hafsa, MD+
Hours: [Mon, Tue, Wed, Thu, Fri] 08:00 AM - 05:00 PM
Certification(s):Board Certified
Accessibility: Some Criteria Met (P, EB, IB, PA)

Family Medicine (General Family Medical Care)

Gandhi, Bhavesh R, MD+
Gender: Male
1051 Essington Rd
Ste 290
Joliet, IL 60435
Phone:(815) 773-7827
NPI:1417994013
Cultural Training Completed: Yes
Hours: [Mon, Tue, Wed, Thu, Fri] 08:00 AM - 05:00 PM
Other Language(s):Hindi,Spanish
Certification(s):Board Certified
Accessibility: Details Pending (P, EB, IB, PA)

Kantar, Mouhannad, MD+
Gender: Male
1051 Essington Rd
Ste 290
Joliet, IL 60435
Phone:(815) 773-7827
NPI:1710127576

IL

Will

Family Medicine (General Family Medical Care)

Kantar, Mouhannad, MD+
Cultural Training Completed: Yes
Hours: [Mon, Tue, Wed, Thu, Fri] 08:00 AM - 05:00 PM
Other Language(s):Spanish
Certification(s):Board Certified
Accessibility: Some Criteria Met (P, EB, IB, PA)

Federally Qualified Health Center (FQHC)

Aunt Martha's Joliet West Community Health Center
2219 W Jefferson St
Ste B
Joliet, IL 60435
Phone:(877) 692-8686
NPI:1154679116
Website: https://www.auntmarthas.org
Cultural Training Completed: No
Hours: [Mon, Tue] 08:00 AM - 04:30 PM, [Wed, Thu, Fri] 08:30 AM - 05:00 PM
Accessibility: Details Pending (P, EB, IB, PA)

VNA Health Care
2400 Glenwood Ave
Ste 210

IL

Will

Federally Qualified Health Center (FQHC)

VNA Health Care
Joliet, IL 60435
Phone:(630) 892-4355
NPI:1295104958
Website: https://www.vnahealth.com/
Cultural Training Completed: No
Hours: [Mon, Tue, Wed, Thu, Fri] 08:00 AM - 05:00 PM
Accessibility: Some Criteria Met (P, EB, IB, PA)

VNA Health Care
1501 W Jefferson St
Joliet, IL 60435
Phone:(630) 892-4355
NPI:1295104958
Website: https://www.vnahealth.com/
Cultural Training Completed: No
Hours: [Mon, Tue, Wed, Thu, Fri] 08:00 AM - 05:00 PM
Accessibility: Some Criteria Met (P, EB, IB, PA)

VNA Health Care
2400 Glenwood Ave
Ste 210
Joliet, IL 60435
Phone:(630) 892-4355
NPI:1700910981
Website: https://www.vnahealth.com

IL

Will

Federally Qualified Health Center (FQHC)

VNA Health Care
Cultural Training Completed: No
Hours: [Mon, Tue, Wed, Thu, Fri] 08:00 AM - 05:00 PM
Other Language(s):Spanish,English
Accessibility: Details Pending (P, EB, IB, PA)

VNA Health Care
2400 Glenwood Ave
Ste 210
Joliet, IL 60435
Phone:(630) 892-4355
NPI:1891136149
Website: https://jolietchamber.com/
Cultural Training Completed: No
Hours: [Mon, Wed] 08:00 AM - 08:00 PM, [Tue, Thu, Fri] 08:00 AM - 04:00 PM, Sat 08:00 AM - 12:00 PM
Other Language(s):English,Spanish
Accessibility: Details Pending (P, EB, IB, PA)

VNA Health Care
2400 Glenwood Ave
Ste 210
Joliet, IL 60435
Phone:(630) 892-4355
NPI:1740533546

IL

Will

Federally Qualified Health Center (FQHC)

VNA Health Care
Website: https://www.vnahealth.com
Cultural Training Completed: No
Hours: [Mon, Tue, Wed, Thu, Fri] 08:00 AM - 05:00 PM
Accessibility: Details Pending (P, EB, IB, PA)

VNA Health Care
2400 Glenwood Ave
Ste 210
Joliet, IL 60435
Phone:(630) 892-4355
NPI:1326522830
Website: https://www.vnahealth.com
Cultural Training Completed: No
Hours: [Mon, Wed] 08:00 AM - 08:00 PM, [Tue, Thu, Fri] 08:00 AM - 04:00 PM, Sat 08:00 AM - 12:00 PM
Other Language(s):English,Spanish
Accessibility: Details Pending (P, EB, IB, PA)

VNA Health Care (FQHC)
2400 Glenwood Ave
Joliet, IL 60435
Phone:(630) 892-4355
NPI:1295104958

IL

Will

Federally Qualified Health Center (FQHC)

VNA Health Care (FQHC)
Website: https://www.vnahealth.com/
Cultural Training Completed: No
Hours: [Mon, Tue, Wed, Thu, Fri] 08:00 AM - 05:00 PM
Accessibility: Details Pending (P, EB, IB, PA)

Vna Health Care
2400 Glenwood Ave
Ste 220
Joliet, IL 60435
Phone:(630) 892-4355
NPI:1295104958
Website: https://www.vnahealth.com/
Cultural Training Completed: No
Hours: [Mon, Tue, Wed, Thu, Fri] 08:00 AM - 05:00 PM
Other Language(s):English
Accessibility: Details Pending (P, EB, IB, PA)

Will County Community Health Center
1106 Neal Ave
Joliet, IL 60433
Phone:(815) 727-8670
NPI:1902811714

IL

Will

Federally Qualified Health Center (FQHC)

Will County Community Health Center
Website: http://www.willcountyhealth.org/
Cultural Training Completed: No
Hours: [Mon, Tue, Wed, Thu, Fri] 08:00 AM - 05:00 PM, Sat 01:15 PM - 05:00 PM, Sun 01:00 PM - 05:00 PM
Other Language(s):American Sign Language,English,Hindi,Spanish
Accessibility: Some Criteria Met (P, EB, IB, PA)

Will County Community Health Center
501 Ella Ave
Joliet, IL 60433
Phone:(815) 727-8670
NPI:1902811714
Website: http://www.willcountyhealth.org/
Cultural Training Completed: No
Hours: [Mon, Tue, Wed, Thu, Fri] 08:00 AM - 05:00 PM
Other Language(s):English

IL

Will

Federally Qualified Health Center (FQHC)

Will County Community Health Center
Accessibility: Details Pending (P, EB, IB, PA)

Will County Community Health Center (FQHC)
1106 Neal Ave
Joliet, IL 60433
Phone:(815) 727-8670
NPI:1699701383
Website: http://www.achn.net
Cultural Training Completed: No
Hours: [Mon, Tue, Wed, Thu, Fri] 08:00 AM - 05:00 PM
Accessibility: Details Pending (P, EB, IB, PA)

Internal Medicine (General Medical Care)

Aladin, Mustafa Hussein, MD+
Gender: Male
167 N Chicago St
Joliet, IL 60432
Phone:(630) 518-4444
NPI:1538546791
Cultural Training Completed: No
Hours: [Mon, Tue, Wed, Thu, Fri] 08:00 AM - 05:00 PM
Other Language(s):English,Gujarati,Hindi

IL

Will

Internal Medicine (General Medical Care)

Aladin, Mustafa Hussein, MD+
Certification(s):Board Certified
Accessibility: Details Pending (P, EB, IB, PA)

Aladin, Mustafa Hussein, MD+
Gender: Male
2025 S Chicago St
Joliet, IL 60436
Phone:(815) 726-2200
NPI:1538546791
Cultural Training Completed: No
Hours: [Mon, Tue, Wed, Thu, Fri] 08:00 AM - 05:00 PM, Sat 09:00 AM - 01:00 PM
Other Language(s):English,Gujarati,Hindi
Certification(s):Board Certified
Accessibility: Some Criteria Met (P, EB, IB, PA)

Choudry, Samiullah M, MD+
Gender: Male
1719 Glenwood Ave
Joliet, IL 60435
Phone:(815) 741-3532
NPI:1275715484
Cultural Training Completed: Yes
Hours: [Mon, Tue, Wed, Thu, Fri] 08:00 AM - 05:00 PM

IL

Will

Internal Medicine (General Medical Care)

Choudry, Samiullah M, MD+
After Hours Phone Number:(815) 741-3532
Other Language(s):Arabic,Hindi,Panjabi,Urdu,English
Certification(s):Board Certified
Accessibility: Some Criteria Met (P, EB, IB, PA)

Hindo, Joseph A, MD*
Gender: Male
1051 Essington Rd
Ste 100
Joliet, IL 60435
Phone:(815) 744-4440
NPI:1245226885
Cultural Training Completed: No
Hours: [Mon, Tue, Wed, Thu, Fri] 08:00 AM - 05:00 PM
Other Language(s):Arabic
Certification(s):Board Certified
Accessibility: Some Criteria Met (P, EB, IB, PA)

Joseph, Melwin, DO+
Gender: Male
2025 S Chicago St
Joliet, IL 60436
Phone:(815) 726-2200
NPI:1245720671
Cultural Training Completed: No

IL

Will

Internal Medicine (General Medical Care)

Joseph, Melwin, DO+
Hours: [Mon, Tue, Wed, Thu, Fri] 08:00 AM - 05:00 PM, Sat 09:00 AM - 01:00 PM
Certification(s):Board Certified
Accessibility: Some Criteria Met (P, EB, IB, PA)

Klein, Tom, MD+
Gender: Male
310 N Hammes Ave
Ste 302D
Joliet, IL 60435
Phone:(815) 715-4079
NPI:1326094194
Cultural Training Completed: Yes
Hours: [Mon, Tue, Wed, Thu, Fri] 08:00 AM - 04:00 PM, Sat 08:00 AM - 12:00 PM
Other Language(s):Spanish,Hungarian,Hebrew,Yiddish
Accessibility: Details Pending (P, EB, IB, PA)

Shah, Niraj Y, MD+
Gender: Male
2025 S Chicago St
Joliet, IL 60436
Phone:(815) 726-2200
NPI:1215248067
Cultural Training Completed: Yes
Hours: [Mon, Tue, Wed, Thu, Fri] 08:00 AM -

IL

Will

Internal Medicine (General Medical Care)

Shah, Niraj Y, MD+
05:00 PM, Sat 09:00 AM - 01:00 PM
Other Language(s):Spanish,English
Certification(s):Board Certified
Accessibility: Some Criteria Met (P, EB, IB, PA)

Shah, Niraj Y, MD+
Gender: Male
2202 Essington Rd
Joliet, IL 60435
Phone:(815) 726-2200
NPI:1215248067
Cultural Training Completed: Yes
Hours: [Mon, Tue, Wed, Thu, Fri] 08:00 AM - 05:00 PM, Sat 09:00 AM - 01:00 PM
Other Language(s):Spanish,English
Certification(s):Board Certified
Accessibility: Some Criteria Met (P, EB, IB, PA)

Shah, Yatin, MD*
Gender: Male
2025 S Chicago St
Joliet, IL 60436
Phone:(815) 726-2200
NPI:1235108911
Website: http://www.primarycarejoliet.com

IL

Will

Internal Medicine (General Medical Care)

Shah, Yatin, MD*
Cultural Training Completed: Yes
Hours: [Mon, Tue, Wed, Thu, Fri] 08:00 AM - 05:00 PM, Sat 09:00 AM - 01:00 PM
Other Language(s):English
Certification(s):Board Certified
Accessibility: Some Criteria Met (P, EB, IB, PA)

VNA Health Care
1501 W Jefferson St
Joliet, IL 60435
Phone:(630) 892-4355
NPI:1295104958
Cultural Training Completed: No
Hours: [Mon, Tue, Wed, Thu, Fri] 08:00 AM - 05:00 PM
Accessibility: Some Criteria Met (P, EB, IB, PA)

Multi-Specialty Group

AHP Specialty Care NFP
333 Madison St
Ste CC360
Joliet, IL 60435
Phone:(815) 725-7133
NPI:1619334406
Website: http://www.amitahealth.org/
Cultural Training Completed: Yes

IL

Will

Multi-Specialty Group

AHP Specialty Care NFP
Hours: [Mon, Tue, Wed, Thu, Fri] 08:00 AM - 05:00 PM
Other Language(s):English
Accessibility: Details Pending (P, EB, IB, PA)

ATI Physical Therapy Joliet
3082 Caton Farm Rd
Joliet, IL 60435
Phone:(815) 577-9936
NPI:1023129681
Cultural Training Completed: No
Hours: [Mon, Tue, Wed, Thu, Fri] 08:00 AM - 05:00 PM
Accessibility: Details Pending (P, EB, IB, PA)

ATI Physical Therapy Joliet South
2320 W Jefferson St
Joliet, IL 60435
Phone:(815) 936-1855
NPI:1023129681
Cultural Training Completed: No
Hours: [Mon, Tue, Wed, Thu, Fri] 08:00 AM - 05:00 PM
Accessibility: Details Pending (P, EB, IB, PA)

Cardiac Surgery Associates Sc
301 Madison St

IL

Will

Multi-Specialty Group

Cardiac Surgery Associates Sc
Joliet, IL 60435
Phone:(630) 324-7915
NPI:1043269160
Website: https://www.nch.org
Cultural Training Completed: No
Hours: [Mon, Tue, Wed, Thu, Fri] 08:00 AM - 05:00 PM
Accessibility: Some Criteria Met (P, EB, IB, PA)

Cardiac Surgery Associates, SC
301 Madison St
Ste 280
Joliet, IL 60435
Phone:(630) 324-7915
NPI:1043269160
Website: https://www.nch.org
Cultural Training Completed: No
Hours: [Mon, Tue, Wed, Thu, Fri] 08:00 AM - 05:00 PM
Accessibility: Some Criteria Met (P, EB, IB, PA)

Illinois Retina Associates, PLLC
300 Barney Dr
Ste D
Joliet, IL 60435
Phone:(815) 744-7515
NPI:1225038870

IL

Will

Multi-Specialty Group

Illinois Retina Associates, PLLC
Website:
http://www.uchicagomedicine.org
Cultural Training Completed: No
Hours: [Mon, Tue, Wed, Thu, Fri] 08:00 AM - 05:00 PM
Accessibility: Details Pending (P, EB, IB, PA)

JOLIET CENTER FOR CLINICAL RESEARCH
211 N Hammes Ave
Joliet, IL 60435
Phone:(815) 729-7790
NPI:1760647226
Website:
https://www.jolietcenter.com
Cultural Training Completed: No
Hours: [Mon, Tue, Wed, Thu, Fri] 08:00 AM - 05:00 PM
Accessibility: Details Pending (P, EB, IB, PA)

Joliet Pediatrics and Family Care
831 N Larkin Ave
Joliet, IL 60435
Phone:(815) 741-8888
NPI:1619193760
Website:
https://www.jolietpediatrics.com

IL

Will

Multi-Specialty Group

Joliet Pediatrics and Family Care
Cultural Training Completed: No
Hours: [Mon, Tue, Wed, Thu, Fri] 08:00 AM - 05:00 PM
Accessibility: Some Criteria Met (P, EB, IB, PA)

Kidney Care Center
812 Campus Dr
Joliet, IL 60435
Phone:(630) 756-2603
NPI:1194755272
Website:
https://kidneycares.com
Cultural Training Completed: No
Hours: [Mon, Tue, Wed, Thu, Fri] 08:00 AM - 05:00 PM
Accessibility: Some Criteria Met (P, EB, IB, PA)

MacNab Foot and Ankle Center, PC
330 Madison St
Ste 104
Joliet, IL 60435
Phone:(815) 725-8400
NPI:1952718488
Website:
https://www.macnabfootandanklecenter.com/
Cultural Training Completed: No
Hours: [Mon, Tue, Wed, Thu, Fri] 08:00 AM - 05:00 PM

IL

Will

Multi-Specialty Group

MacNab Foot and Ankle Center, PC
Other Language(s):English
Accessibility: Details Pending (P, EB, IB, PA)

Mary E Monaco DO
79 N 129th Infantry Dr
Joliet, IL 60435
Phone:(815) 730-1541
NPI:1972607497
Website:
https://www.amitahealth.org/
Cultural Training Completed: No
Hours: [Mon, Tue, Wed, Thu, Fri] 08:00 AM - 05:00 PM
Accessibility: Details Pending (P, EB, IB, PA)

Morris Hospital Orthopedics & Sports Medicine
1310 Houbolt Rd
Joliet, IL 60431
Phone:(815) 741-4000
NPI:1275648511
Website:
https://www.morrishospital.org/
Cultural Training Completed: No
Hours: [Mon, Tue, Wed, Thu, Fri] 08:00 AM - 05:00 PM
Accessibility: Some Criteria Met (P, EB, IB, PA)

IL

Will

Multi-Specialty Group

Nephrology Associates of Northern Illinois, LTD
3100 Theodore St
Ste 201
Joliet, IL 60435
Phone:(815) 744-5550
NPI:1124069182
Website:
http://www.care.advocatehealth.com
Cultural Training Completed: No
Hours: [Mon, Tue, Wed, Thu, Fri] 08:00 AM - 05:00 PM
Accessibility: Some Criteria Met (P, EB, IB, PA)

Presence Healthcare Services
333 Madison St
Joliet, IL 60435
Phone:(815) 725-7133
NPI:1356727127
Website:
http://www.amitahealth.org
Cultural Training Completed: No
Hours: [Mon, Tue, Wed, Thu, Fri] 08:00 AM - 05:00 PM
Other Language(s):English
Accessibility: Details Pending (P, EB, IB, PA)

Presence Medical Group
301 Madison St

IL

Will

Multi-Specialty Group

Presence Medical Group
Ste 300
Joliet, IL 60435
Phone:(815) 773-7737
NPI:1356727127
Website: http://www.amitahealth.org
Cultural Training Completed: No
Hours: [Mon, Tue, Wed, Thu] 08:00 AM - 05:00 PM, Fri 08:00 AM - 04:00 PM
Other Language(s):English
Accessibility: Details Pending (P, EB, IB, PA)

Presence Saint Joseph Medical Center
333 Madison St
Joliet, IL 60435
Phone:(815) 725-7133
NPI:1245705177
Website: https://www.drbattistini.com
Cultural Training Completed: No
Hours: [Mon, Tue, Wed, Thu, Fri] 08:00 AM - 05:00 PM
Accessibility: Details Pending (P, EB, IB, PA)

Rehabilitation Specialist of Illinois, LLC
301 Springfield Ave

IL

Will

Multi-Specialty Group

Rehabilitation Specialist of Illinois, LLC
Joliet, IL 60435
Phone:(815) 744-3222
NPI:1245705177
Website: https://www.drbattistini.com
Cultural Training Completed: No
Hours: [Mon, Tue, Wed, Thu, Fri] 08:00 AM - 05:00 PM
Other Language(s):English
Accessibility: Details Pending (P, EB, IB, PA)

Rehabilitation Specialists of Illinois LLC
301 Springfield Ave
Uppr
Joliet, IL 60435
Phone:(815) 630-5119
NPI:1245705177
Website: https://www.drbattistini.com
Cultural Training Completed: No
Hours: [Mon, Tue, Wed, Thu, Fri] 08:00 AM - 05:00 PM
Accessibility: Some Criteria Met (P, EB, IB, PA)

IL

Will

Multi-Specialty Group

SALEM VILLAGE NURSING AND REHABILITATION CENTER LLC
1314 Rowell Ave
Joliet, IL 60433
Phone:(815) 727-5451
NPI:1083012074
Cultural Training Completed: No
Hours: [Mon, Tue, Wed, Thu, Fri] 08:00 AM - 05:00 PM
Accessibility: Details Pending (P, EB, IB, PA)

Silver Cross Medical Group
1051 Essington Rd
Ste 100
Joliet, IL 60435
Phone:(815) 744-4440
NPI:1851323257
Website: https://www.myunionhealth.org/
Cultural Training Completed: No
Hours: [Mon, Tue, Wed, Thu, Fri] 08:00 AM - 05:00 PM
Other Language(s):English,Spanish
Accessibility: Some Criteria Met (P, EB, IB, PA)

Nurse Practitioner

Curran, Allison L, APN+
Gender: Female

IL

Will

Nurse Practitioner

Curran, Allison L, APN+
2025 S Chicago St
Joliet, IL 60436
Phone:(815) 726-2200
NPI:1255467858
Cultural Training Completed: No
Hours: [Mon, Tue, Wed, Thu, Fri] 08:00 AM - 05:00 PM, Sat 09:00 AM - 01:00 PM
Accessibility: Some Criteria Met (P, EB, IB, PA)

Curran, Allison L, APN+
Gender: Female
2202 Essington Rd
Joliet, IL 60435
Phone:(815) 726-2200
NPI:1255467858
Cultural Training Completed: No
Hours: [Mon, Tue, Wed, Thu, Fri] 08:00 AM - 05:00 PM
Accessibility: Some Criteria Met (P, EB, IB, PA)

Morales, Melisa R, APN+
Gender: Female
2025 S Chicago St
Joliet, IL 60436
Phone:(815) 726-2200
NPI:1922203595
Cultural Training Completed: No
Hours: [Mon, Tue, Wed, Thu, Fri] 08:00 AM -

IL

Will

Nurse Practitioner

Morales, Melisa R, APN+
05:00 PM, Sat 09:00 AM - 01:00 PM
Other Language(s):Tagalog,English
Accessibility: Some Criteria Met (I P, I EB, I IB, I PA)

Ntum, Geraldine Bemabou, NP+
Gender: Female
2025 S Chicago St
Joliet, IL 60436
Phone:(815) 726-2200
NPI:1669845434
Cultural Training Completed: Yes
Hours: [Mon, Tue, Wed, Thu, Fri] 08:00 AM - 05:00 PM, Sat 09:00 AM - 01:00 PM
Other Language(s):French,English
Accessibility: Some Criteria Met (I P, I EB, I IB, I PA)

Smith, Lisa, NP+
Gender: Female
2202 Essington Rd
Joliet, IL 60435
Phone:(815) 726-2200
NPI:1295218238
Cultural Training Completed: No
Hours: [Mon, Tue, Wed, Thu, Fri] 08:00 AM - 05:00 PM, Sat 09:00 AM - 01:00 PM

IL

Will

Nurse Practitioner

Smith, Lisa, NP+
Accessibility: Some Criteria Met (I P, I EB, I IB, I PA)

Smith, Lisa, NP+
Gender: Female
2025 S Chicago St
Joliet, IL 60436
Phone:(815) 726-2200
NPI:1295218238
Cultural Training Completed: No
Hours: [Mon, Tue, Wed, Thu, Fri] 08:00 AM - 05:00 PM
Accessibility: Details Pending (P P, P EB, P IB, P PA)

Nurse Practitioner: Adult Health

Agba, Dolly Osas, CNP*
Gender: Female
1106 Neal Ave
Joliet, IL 60433
Phone:(815) 727-8670
NPI:1023027869
Cultural Training Completed: Yes
Hours: [Mon, Tue, Wed, Thu, Fri] 08:00 AM - 05:00 PM
Other Language(s):English,Afrikaans
Accessibility: Details Pending (P P, P EB, P IB, P PA)

IL

Will

Nurse Practitioner: Family

Curran, Allison L, APN+
Gender: Female
2025 S Chicago St
Joliet, IL 60436
Phone:(815) 726-2200
NPI:1255467858
Cultural Training Completed: No
Hours: [Mon, Tue, Wed, Thu, Fri] 08:00 AM - 05:00 PM, Sat 09:00 AM - 01:00 PM
Accessibility: Some Criteria Met (I P, I EB, I IB, I PA)

Curran, Allison L, APN+
Gender: Female
2202 Essington Rd
Joliet, IL 60435
Phone:(815) 726-2200
NPI:1255467858
Cultural Training Completed: No
Hours: [Mon, Tue, Wed, Thu, Fri] 08:00 AM - 05:00 PM
Accessibility: Some Criteria Met (I P, I EB, I IB, I PA)

Dawson, Tracey A, NP+
Gender: Female
250 Water Stone Cir
Joliet, IL 60431
Phone:(815) 740-4104
NPI:1174330518
Cultural Training Completed: Yes

IL

Will

Nurse Practitioner: Family

Dawson, Tracey A, NP+
Hours: [Mon, Tue, Wed, Thu, Fri] 08:00 AM - 05:00 PM
Accessibility: Some Criteria Met (I P, I EB, P IB, I PA)

Erdmann, Amanda M, NP+
Gender: Female
3200 Caton Farm Rd
Joliet, IL 60431
Phone:(866) 389-2727
NPI:1043846041
Cultural Training Completed: No
Hours: [Mon, Tue, Wed, Thu, Fri] 08:00 AM - 05:00 PM
Accessibility: Details Pending (P P, P EB, P IB, P PA)

Hazard, Jennifer L, NP+
Gender: Female
3200 Caton Farm Rd
Joliet, IL 60431
Phone:(866) 389-2727
NPI:1578902839
Cultural Training Completed: No
Hours: [Mon, Tue, Wed, Thu, Fri] 08:00 AM - 05:00 PM
Accessibility: Details Pending (P P, P EB, P IB, P PA)

IL

Will

Nurse Practitioner: Family

Jenkins, Amanda S, MSN+
Gender: Female
109 N 129th Infantry Dr
Joliet, IL 60435
Phone:(800) 353-4980
NPI:1801341136
Cultural Training Completed: Yes
Hours: [Mon, Tue, Wed, Thu, Fri] 08:00 AM - 05:00 PM
After Hours Phone Number:(800) 353-4980
Accessibility: Details Pending (P, EB, IB, PA)

Lawrence, Emily Anne, APN+
Gender: Female
2025 S Chicago St
Joliet, IL 60436
Phone:(815) 726-2200
NPI:1629545595
Cultural Training Completed: Yes
Hours: [Mon, Tue, Wed, Thu, Fri] 08:00 AM - 05:00 PM, Sat 09:00 AM - 01:00 PM
Other Language(s):English
Certification(s):Board Certified
Accessibility: Some Criteria Met (P, EB, IB, PA)

Mau, Kristen M, NP+
Gender: Female
3200 Caton Farm Rd

IL

Will

Nurse Practitioner: Family

Mau, Kristen M, NP+
Joliet, IL 60431
Phone:(866) 389-2727
NPI:1376031831
Cultural Training Completed: No
Hours: [Mon, Tue, Wed, Thu, Fri] 08:00 AM - 05:00 PM
Accessibility: Details Pending (P, EB, IB, PA)

Morales, Melisa R, APN+
Gender: Female
2025 S Chicago St
Joliet, IL 60436
Phone:(815) 726-2200
NPI:1922203595
Cultural Training Completed: No
Hours: [Mon, Tue, Wed, Thu, Fri] 08:00 AM - 05:00 PM, Sat 09:00 AM - 01:00 PM
Other Language(s):Tagalog,English
Certification(s):Board Certified
Accessibility: Some Criteria Met (P, EB, IB, PA)

Ntum, Geraldine Bemabou, NP+
Gender: Female
2025 S Chicago St
Joliet, IL 60436
Phone:(815) 726-2200
NPI:1669845434

IL

Will

Nurse Practitioner: Family

Ntum, Geraldine Bemabou, NP+
Cultural Training Completed: Yes
Hours: [Mon, Tue, Wed, Thu, Fri] 08:00 AM - 05:00 PM, Sat 09:00 AM - 01:00 PM
Other Language(s):French,English
Accessibility: Some Criteria Met (P, EB, IB, PA)

Ramaskeviciute, Egle, NP+
Gender: Male
3200 Caton Farm Rd
Joliet, IL 60431
Phone:(866) 389-3272
NPI:1295367407
Cultural Training Completed: No
Hours: [Mon, Tue, Wed, Thu, Fri] 08:00 AM - 05:00 PM
Accessibility: Details Pending (P, EB, IB, PA)

Smith, Lisa, NP+
Gender: Female
2202 Essington Rd
Joliet, IL 60435
Phone:(815) 726-2200
NPI:1295218238
Cultural Training Completed: No
Hours: [Mon, Tue, Wed, Thu, Fri] 08:00 AM -

IL

Will

Nurse Practitioner: Family

Smith, Lisa, NP+
05:00 PM, Sat 09:00 AM - 01:00 PM
Certification(s):Board Certified
Accessibility: Some Criteria Met (P, EB, IB, PA)

Smith, Lisa, NP+
Gender: Female
2025 S Chicago St
Joliet, IL 60436
Phone:(815) 726-2200
NPI:1295218238
Cultural Training Completed: No
Hours: [Mon, Tue, Wed, Thu, Fri] 08:00 AM - 05:00 PM
Certification(s):Board Certified
Accessibility: Details Pending (P, EB, IB, PA)

Vieceli, Nicole, NP+
Gender: Female
1501 W Jefferson St
Joliet, IL 60435
Phone:(630) 892-4355
NPI:1780314013
Cultural Training Completed: Yes
Hours: [Mon, Tue, Wed, Thu, Fri] 08:00 AM - 05:00 PM
Accessibility: Some Criteria Met (P, EB, IB, PA)

IL

Will

Nurse Practitioner: Family

Wingerter, Kristy, APNP+
Gender: Female
114 Barney Dr
Joliet, IL 60435
Phone:(815) 729-0521
NPI:1477143618
Cultural Training Completed: Yes
Hours: [Mon, Tue, Wed, Thu, Fri] 08:00 AM - 05:00 PM
After Hours Phone Number:(815) 729-0521
Certification(s):Board Certified
Accessibility: Details Pending (P, EB, IB, PA)

Nurse Practitioner: Gerontology

Summers, Patricia, NP+
Gender: Female
815 N Larkin Ave
Joliet, IL 60435
Phone:(815) 877-8741
NPI:1093583833
Cultural Training Completed: No
Hours: [Mon, Tue, Wed, Thu, Fri] 08:00 AM - 05:00 PM
Accessibility: Details Pending (P, EB, IB, PA)

IL

Will

Pediatrics

Bhaskar, Ashok H, MD+
Gender: Male
200 N Hammes Ave
Joliet, IL 60435
Phone:(815) 744-1600
NPI:1558402958
Cultural Training Completed: No
Hours: [Mon, Tue, Wed, Thu, Fri] 08:00 AM - 05:00 PM
Other Language(s):Hindi,Marathi,Spanish
Certification(s):Board Certified
Accessibility: Details Pending (P, EB, IB, PA)

Bhaskar, Ashok H, MD+
Gender: Male
200 N Hammes Ave
Ste 4
Joliet, IL 60435
Phone:(815) 744-1600
NPI:1558402958
Cultural Training Completed: No
Hours: [Mon, Tue, Wed, Thu, Fri] 08:00 AM - 05:00 PM
Other Language(s):Hindi,Marathi,Spanish
Certification(s):Board Certified
Accessibility: Details Pending (P, EB, IB, PA)

IL

Will

Pediatrics

Brinkman, Mark J, MD
Gender: Male
831 N Larkin Ave
Joliet, IL 60435
Phone:(815) 741-8888
NPI:1053427344
Cultural Training Completed: Yes
Hours: [Mon, Tue, Wed, Thu, Fri] 08:00 AM - 05:00 PM
Other Language(s):English,American Sign Language
Certification(s):Board Certified
Accessibility: Some Criteria Met (P, EB, IB, PA)

Jaber, Nabil M, MD+
Gender: Male
1106 N Larkin Ave
Joliet, IL 60435
Phone:(815) 725-6226
NPI:1679649388
Cultural Training Completed: No
Hours: [Mon, Tue, Wed, Thu, Fri] 08:00 AM - 05:00 PM
Other Language(s):Arabic,Spanish
Certification(s):Board Certified
Accessibility: Details Pending (P, EB, IB, PA)

IL

Will

Pediatrics

Niazi, Sher Ahsan K, MD
Gender: Male
831 N Larkin Ave
Joliet, IL 60435
Phone:(815) 741-8888
NPI:1902972516
Cultural Training Completed: Yes
Hours: [Mon, Tue, Wed, Thu, Fri] 08:00 AM - 05:00 PM
Other Language(s):Urdu,American Sign Language,Punjabi,Hindi,Panjabi,Spanish,English
Certification(s):Board Certified
Accessibility: Some Criteria Met (P, EB, IB, PA)

Seebruch, Shelli M, MD+
Gender: Female
114 Barney Dr
Joliet, IL 60435
Phone:(815) 729-0521
NPI:1154495380
Cultural Training Completed: No
Hours: [Mon, Tue, Wed, Thu, Fri] 08:00 AM - 05:00 PM
Other Language(s):English
Certification(s):Board Certified

IL

Will

Pediatrics

Seebruch, Shelli M, MD+
Accessibility: Details Pending (P, EB, IB, PA)

Pediatrics, Adolescent Medicine

Bhaskar, Ashok H, MD+
Gender: Male
200 N Hammes Ave
Joliet, IL 60435
Phone:(815) 744-1600
NPI:1558402958
Cultural Training Completed: No
Hours: [Mon, Tue, Wed, Thu, Fri] 08:00 AM - 05:00 PM
Other Language(s):Hindi,Marathi,Spanish
Accessibility: Details Pending (P, EB, IB, PA)

Bhaskar, Ashok H, MD+
Gender: Male
200 N Hammes Ave
Ste 4
Joliet, IL 60435
Phone:(815) 744-1600
NPI:1558402958
Cultural Training Completed: No
Hours: [Mon, Tue, Wed, Thu, Fri] 08:00 AM - 05:00 PM
Other Language(s):Hindi,Marathi,Spanish

IL

Will

Pediatrics, Adolescent Medicine

Bhaskar, Ashok H, MD+
Accessibility: Details Pending (P, EB, IB, PA)

Seebruch, Shelli M, MD+
Gender: Female
114 Barney Dr
Joliet, IL 60435
Phone:(815) 729-0521
NPI:1154495380
Cultural Training Completed: No
Hours: [Mon, Tue, Wed, Thu, Fri] 08:00 AM - 05:00 PM
Other Language(s):English
Accessibility: Details Pending (P, EB, IB, PA)

Single Specialty Group

Nephrology Associates of Northern Illinois, Ltd.
3100 Theodore St
Ste 201
Joliet, IL 60435
Phone:(815) 744-5550
NPI:1134319924
Cultural Training Completed: No
Hours: [Mon, Tue, Wed, Thu, Fri] 08:00 AM - 05:00 PM
Accessibility: Some Criteria Met (I P, I EB, I IB, I PA)

IL

Will

Single Specialty Group

Pinnacle Dermatology SC
1124 Essington Rd
Joliet, IL 60435
Phone:(815) 744-8554
NPI:1861930984
Website: http://www.pinnacleskin.com
Cultural Training Completed: No
Hours: [Mon, Tue] 07:00 AM - 05:00 PM, [Wed, Thu] 07:00 AM - 06:30 PM, Fri 07:00 AM - 02:00 PM
Other Language(s):English,Polish,Spanish
Accessibility: Some Criteria Met (I P, I EB, I IB, I PA)

Pinnacle Dermatology SC
1124 Essington Rd
Ste A
Joliet, IL 60435
Phone:(708) 460-7890
NPI:1861930984
Website: http://www.pinnacleskin.com
Cultural Training Completed: No
Hours: [Mon, Tue, Wed, Thu, Fri] 08:00 AM - 05:00 PM
Other Language(s):English

IL

Will

Single Specialty Group

Pinnacle Dermatology SC
Accessibility: Some Criteria Met (I P, I EB, I IB, I PA)

Lockport

Internal Medicine (General Medical Care)

Co, Daniel, MD+
Gender: Male
300 Read St
Ste C
Lockport, IL 60441
Phone:(815) 838-7965
NPI:1609858547
Cultural Training Completed: No
Hours: [Mon, Tue, Wed, Thu, Fri] 08:00 AM - 05:00 PM
Certification(s):Board Certified
Accessibility: Details Pending (P, EB, IB, PA)

Longi, Muhammed N, MD+
Gender: Male
300 Read St
Ste D
Lockport, IL 60441
Phone:(815) 838-7337
NPI:1801833272
Cultural Training Completed: Yes
Hours: [Mon, Tue] 09:00 AM - 05:30 PM, Wed 09:00 AM - 04:00 PM, Thu 09:00 AM - 05:00 PM

IL

Will

Internal Medicine (General Medical Care)

Longi, Muhammed N, MD+
After Hours Phone Number:(815) 838-7337
Other Language(s):English,Urdu,Spanish
Certification(s):Board Certified
Accessibility: Some Criteria Met (P, EB, IB, PA)

Multi-Specialty Group

ATI Physical Therapy Lockport
1065 E 9th St
Lockport, IL 60441
Phone:(815) 588-1366
NPI:1023129681
Cultural Training Completed: No
Hours: [Mon, Tue, Wed, Thu, Fri] 08:00 AM - 05:00 PM
Accessibility: Details Pending (P, EB, IB, PA)

Advanced Pediatric Care
300 Read St
Ste D
Lockport, IL 60441
Phone:(815) 838-7337
NPI:1881769123
Website: https://www.advancedpediatriccare.com/
Cultural Training Completed: No

IL

Will

Multi-Specialty Group

Advanced Pediatric Care
Hours: [Mon, Tue] 09:00 AM - 05:30 PM, Wed 09:00 AM - 04:00 PM, Thu 09:00 AM - 05:00 PM
Other Language(s):American Sign Language,Spanish,Tagalog,English
Accessibility: Some Criteria Met (P, EB, IB, PA)

Nurse Practitioner: Family

Crowther, Kylee L, NP+
Gender: Female
16760 W Division St
Lockport, IL 60441
Phone:(866) 389-2727
NPI:1598000747
Cultural Training Completed: No
Hours: [Mon, Tue, Wed, Thu, Fri] 08:00 AM - 05:00 PM
Accessibility: Details Pending (P, EB, IB, PA)

Grigoryan, Anait, NP+
Gender: Female
16760 W Division St
Lockport, IL 60441
Phone:(866) 389-2727
NPI:1801343397
Cultural Training Completed: No

IL

Will

Nurse Practitioner: Family

Grigoryan, Anait, NP+
Hours: [Mon, Tue, Wed, Thu, Fri] 08:00 AM - 05:00 PM
Accessibility: Details Pending (P, EB, IB, PA)

Pediatrics

Bayang, Maria Christine N, MD+
Gender: Female
300 Read St
Ste D
Lockport, IL 60441
Phone:(815) 838-7337
NPI:1275515827
Cultural Training Completed: Yes
Hours: [Mon, Tue] 09:00 AM - 05:30 PM, Wed 09:00 AM - 04:00 PM, Thu 09:00 AM - 05:00 PM
Other Language(s):English,Spanish,Hindi,Tagalog,Urdu
Certification(s):Board Certified
Accessibility: Some Criteria Met (P, EB, IB, PA)

Longi, Muhammed N, MD+
Gender: Male
300 Read St
Ste D
Lockport, IL 60441
Phone:(815) 838-7337
NPI:1801833272

IL

Will

Pediatrics

Longi, Muhammed N, MD+
Cultural Training Completed: Yes
Hours: [Mon, Tue] 09:00 AM - 05:30 PM, Wed 09:00 AM - 04:00 PM, Thu 09:00 AM - 05:00 PM
After Hours Phone Number:(815) 838-7337
Other Language(s):English,Urdu,Spanish
Certification(s):Board Certified
Accessibility: Some Criteria Met (P, EB, IB, PA)

Saeed, Moazzam, MD
Gender: Male
300 Read St
Ste D
Lockport, IL 60441
Phone:(630) 226-5300
NPI:1386626935
Cultural Training Completed: Yes
Hours: [Mon, Tue, Wed, Thu, Fri] 08:00 AM - 05:00 PM
Other Language(s):English,Punjabi,Sindhi,Hindi,Panjabi,Sinhalese
Certification(s):Board Certified
Accessibility: Details Pending (P, EB, IB, PA)

IL

Will

Manhattan

Family Medicine

Fritz, Heather, DO+
Gender: Female
540 W North St
Manhattan, IL 60442
Phone:(815) 478-7866
NPI:1639333826
Cultural Training Completed: No
Hours: [Mon, Tue, Wed, Thu, Fri] 08:00 AM - 05:00 PM
Certification(s):Board Certified
Accessibility: Details Pending (P, EB, IB, PA)

Internal Medicine (General Medical Care)

Farooqi, Sadaf A, MD
Gender: Female
380 W North St
Manhattan, IL 60442
Phone:(815) 802-0077
NPI:1366739013
Cultural Training Completed: No
Hours: [Mon, Tue, Wed, Thu, Fri] 08:00 AM - 05:00 PM, [Sat, Sun] 08:00 AM - 08:00 PM
Other Language(s):Urdu,Hindi
Certification(s):Board Certified
Accessibility: Some Criteria Met (P, EB, IB, PA)

Multi-Specialty Group

First Care Family Clinic
380 W North St
Manhattan, IL 60442
Phone:(815) 802-0077
NPI:1992092753
Cultural Training Completed: Yes
Hours: [Mon, Tue, Wed, Thu, Fri] 08:00 AM - 05:00 PM, [Sat, Sun] 08:00 AM - 08:00 PM
Accessibility: Some Criteria Met (P, EB, IB, PA)

Silver Cross Medical Group
540 W North St
Manhattan, IL 60442
Phone:(815) 478-7866
NPI:1851323257
Website: https://www.myunionhealth.org/
Cultural Training Completed: No
Hours: [Mon, Tue, Wed, Thu, Fri] 08:00 AM - 05:00 PM
Accessibility: Details Pending (P, EB, IB, PA)

Nurse Practitioner

Larrieu, Marcus A, NP+
Gender: Male
380 W North St
Manhattan, IL 60442
Phone:(815) 802-0077
NPI:1497314397
Cultural Training Completed: No
Hours: [Mon, Tue, Wed, Thu, Fri] 08:00 AM - 05:00 PM, [Sat, Sun] 08:00 AM - 08:00 PM
Certification(s):Board Certified
Accessibility: Some Criteria Met (P, EB, IB, PA)

Nurse Practitioner: Family

Larrieu, Marcus A, NP+
Gender: Male
380 W North St
Manhattan, IL 60442
Phone:(815) 802-0077
NPI:1497314397
Cultural Training Completed: No
Hours: [Mon, Tue, Wed, Thu, Fri] 08:00 AM - 05:00 PM, [Sat, Sun] 08:00 AM - 08:00 PM
Accessibility: Some Criteria Met (P, EB, IB, PA)

Mokena

Family Medicine

Antonini, Steven John, MD+
Gender: Male
21205 Owens Rd
Mokena, IL 60448
Phone:(815) 469-2123
NPI:1114004652
Cultural Training Completed: No
Hours: [Mon, Tue, Wed, Thu, Fri] 08:00 AM - 05:00 PM
Accessibility: Details Pending (P, EB, IB, PA)

Beckmann, David P, MD
Gender: Male
10260 191st St
Ste 100
Mokena, IL 60448
Phone:(708) 425-1907
NPI:1407015704
Cultural Training Completed: Yes
Hours: [Mon, Tue, Wed, Thu, Fri] 08:00 AM - 05:00 PM
Other Language(s):Spanish,French
Certification(s):Board Certified
Accessibility: Some Criteria Met (P, EB, IB, PA)

Demaertelaere, Michael Remy, DO+
Gender: Male
21205 Owens Rd
Mokena, IL 60448
Phone:(815) 469-2123
NPI:1982779237
Cultural Training Completed: No

IL

Will

Family Medicine

Demaertelaere, Michael Remy, DO+
Hours: [Mon, Tue, Wed, Thu, Fri] 08:00 AM - 05:00 PM
Certification(s):Board Certified
Accessibility: Details Pending (P, EB, IB, PA)

Groen, Tiffany Eileen, DO+
Gender: Female
21205 Owens Rd
Mokena, IL 60448
Phone:(815) 469-2123
NPI:1609019538
Cultural Training Completed: No
Hours: [Mon, Tue, Wed, Thu, Fri, Sat] 08:00 AM - 05:00 PM
Certification(s):Board Certified
Accessibility: Some Criteria Met (P, EB, IB, PA)

Limon, Julie, MD+
Gender: Female
21205 Owens Rd
Mokena, IL 60448
Phone:(815) 469-2123
NPI:1770635989
Cultural Training Completed: No
Hours: [Mon, Tue, Wed, Thu, Fri] 08:00 AM - 05:00 PM
Certification(s):Board Certified

IL

Will

Family Medicine

Limon, Julie, MD+
Accessibility: Details Pending (P, EB, IB, PA)

Udovich, Christopher W, MD*
Gender: Male
21205 Owens Rd
Mokena, IL 60448
Phone:(815) 469-2123
NPI:1548335326
Cultural Training Completed: No
Hours: [Mon, Tue, Wed, Thu, Fri] 08:00 AM - 05:00 PM
Certification(s):Board Certified
Accessibility: Details Pending (P, EB, IB, PA)

Silver Cross Medical Group
21205 Owens Rd
Mokena, IL 60448
Phone:(815) 469-2123
NPI:1851323257
Website: https://www.myunionhealth.org/
Cultural Training Completed: No
Hours: [Mon, Tue, Wed, Thu, Fri, Sat] 08:00 AM - 05:00 PM
Accessibility: Some Criteria Met (P, EB, IB, PA)

IL

Will

Internal Medicine (General Medical Care)

Panzica, Paul Antony, MD*
Gender: Male
19621 S La Grange Rd
Mokena, IL 60448
Phone:(708) 478-8380
NPI:1295802882
Cultural Training Completed: No
Hours: [Mon, Tue, Wed, Thu, Fri] 08:00 AM - 05:00 PM
Certification(s):Board Certified
Accessibility: Some Criteria Met (P, EB, IB, PA)

Multi-Specialty Group

Endeavor Health Medical Group
9697 191st St
Ste 200
Mokena, IL 60448
Phone:(630) 646-6540
NPI:1497701882
Website: http://www.northshore.org
Cultural Training Completed: No
Hours: [Mon, Tue, Wed, Thu, Fri] 08:00 AM - 05:00 PM
Accessibility: Some Criteria Met (P, EB, IB, PA)

IL

Will

Nurse Practitioner: Family

Budzinski, Tiffany R, RN+
Gender: Female
11200 Lincoln Hwy
2295
Mokena, IL 60448
Phone:(866) 389-2727
NPI:1982092698
Cultural Training Completed: No
Hours: [Mon, Tue, Wed, Thu, Fri] 08:00 AM - 05:00 PM
Accessibility: Details Pending (P, EB, IB, PA)

Clements, Jennifer S, NP+
Gender: Female
11200 Lincoln Hwy
Mokena, IL 60448
Phone:(866) 389-2727
NPI:1144527235
Cultural Training Completed: No
Hours: [Mon, Tue, Wed, Thu, Fri] 08:00 AM - 05:00 PM
Accessibility: Details Pending (P, EB, IB, PA)

Zdanio, Erin A, NP+
Gender: Female
11200 Lincoln Hwy
Mokena, IL 60448
Phone:(866) 389-2727
NPI:1376829762
Cultural Training Completed: No

IL

Will

Nurse Practitioner: Family

Zdanio, Erin A, NP+
Hours: [Mon, Tue, Wed, Thu, Fri] 08:00 AM - 05:00 PM
Accessibility: Details Pending (P P, P EB, P IB, P PA)

Zelek, Kristen M, NP+
Gender: Female
11200 Lincoln Hwy
Mokena, IL 60448
Phone:(866) 389-2727
NPI:1356857890
Cultural Training Completed: Yes
Hours: [Mon, Tue, Wed, Thu, Fri] 08:00 AM - 05:00 PM
Certification(s):Board Certified
Accessibility: Details Pending (P P, P EB, P IB, P PA)

Zoellick, Kimberly, NP*
Gender: Female
9400 Bormet Dr
Mokena, IL 60448
Phone:(708) 479-7337
NPI:1104344431
Cultural Training Completed: No
Hours: Mon 08:00 AM - 07:00 PM, Tue 08:30 AM - 06:00 PM, [Wed, Thu] 08:30 AM - 07:00 PM, Fri 08:30 AM - 05:00 PM, Sat 08:30 AM - 03:00 PM

IL

Will

Nurse Practitioner: Family

Zoellick, Kimberly, NP*
Other Language(s):Spanish
Certification(s):Board Certified
Accessibility: Some Criteria Met (I P, I EB, I IB, I PA)

Pediatrics

Antonini, Steven John, MD+
Gender: Male
21205 Owens Rd
Mokena, IL 60448
Phone:(815) 469-2123
NPI:1114004652
Cultural Training Completed: No
Hours: [Mon, Tue, Wed, Thu, Fri] 08:00 AM - 05:00 PM
Certification(s):Board Certified
Accessibility: Details Pending (P P, P EB, P IB, P PA)

Belgrad, Jonathan L., MD*
Gender: Male
9400 Bormet Dr
Mokena, IL 60448
Phone:(708) 479-7337
NPI:1861429821
Cultural Training Completed: No
Hours: Mon 08:00 AM - 07:00 PM, Tue 08:30 AM - 06:00 PM, [Wed, Thu] 08:30 AM - 07:00

IL

Will

Pediatrics

Belgrad, Jonathan L., MD*
PM, Fri 08:30 AM - 05:00 PM, Sat 08:30 AM - 03:00 PM
Other Language(s):Spanish
Certification(s):Board Certified
Accessibility: Some Criteria Met (I P, I EB, I IB, I PA)

Carreon, Grace M., MD*
Gender: Female
9400 Bormet Dr
Mokena, IL 60448
Phone:(708) 479-7337
NPI:1386680825
Cultural Training Completed: No
Hours: Mon 08:00 AM - 07:00 PM, Tue 08:30 AM - 06:00 PM, [Wed, Thu] 08:30 AM - 07:00 PM, Fri 08:30 AM - 05:00 PM, Sat 08:30 AM - 03:00 PM
Other Language(s):French,Tagalog
Certification(s):Board Certified
Accessibility: Some Criteria Met (I P, I EB, I IB, I PA)

Deshpande, Prashant G, MD*
Gender: Male
9400 Bormet Dr
Mokena, IL 60448

IL

Will

Pediatrics

Deshpande, Prashant G, MD*
Phone:(708) 479-7337
NPI:1891730214
Cultural Training Completed: No
Hours: Mon 08:00 AM - 07:00 PM, Tue 08:30 AM - 06:00 PM, [Wed, Thu] 08:30 AM - 07:00 PM, Fri 08:30 AM - 05:00 PM, Sat 08:30 AM - 03:00 PM
Other Language(s):Hindi,Marathi
Certification(s):Board Certified
Accessibility: Some Criteria Met (I P, I EB, I IB, I PA)

Panzica, Paul Antony, MD*
Gender: Male
19621 S La Grange Rd
Mokena, IL 60448
Phone:(708) 478-8380
NPI:1295802882
Cultural Training Completed: No
Hours: [Mon, Tue, Wed, Thu, Fri] 08:00 AM - 05:00 PM
Certification(s):Board Certified
Accessibility: Some Criteria Met (I P, I EB, I IB, I PA)

IL

Will

Single Specialty Group

Mind and Body Wellness
19070 Everett Blvd
Unit 203
Mokena, IL 60448
Phone:(708) 260-2030
NPI:1598391229
Cultural Training Completed: No
Hours: [Mon, Tue, Wed, Thu, Fri, Sat] 09:00 AM - 05:00 PM
Accessibility: Details Pending (P, EB, IB, PA)

Monee

Federally Qualified Health Center (FQHC)

Will County Community Health Center
5601 W Monee Manhattan Rd
Ste 109
Monee, IL 60449
Phone:(815) 727-8670
NPI:1902811714
Website: http://www.willcountyhealth.org/
Cultural Training Completed: No
Hours: Mon 09:00 AM - 05:00 PM, Tue 09:00 AM - 06:00 PM, Wed 07:30 AM - 06:00 PM, Thu 10:00 AM - 06:00 PM, Fri 08:00 AM - 04:00 PM

IL

Will

Federally Qualified Health Center (FQHC)

Will County Community Health Center
Other Language(s):Spanish,English
Accessibility: Some Criteria Met (P, EB, IB, PA)

Multi-Specialty Group

Riverside Medical Group Immediate Care Monee
25711 S Egyptian Trl
Monee, IL 60449
Phone:(815) 432-5241
NPI:1417061193
Website: http://www.riversidehealthcare.org
Cultural Training Completed: No
Hours: [Mon, Tue, Wed, Thu, Fri] 08:00 AM - 08:30 PM, [Sat, Sun] 08:00 AM - 04:30 PM
Other Language(s):English
Accessibility: Some Criteria Met (P, EB, IB, PA)

Nurse Practitioner: Family

Croyle, Cynthia D, APNP*
Gender: Female
25711 S Egyptian Trl
Monee, IL 60449
Phone:(815) 432-5241

IL

Will

Nurse Practitioner: Family

Croyle, Cynthia D, APNP*
NPI:1184942104
Cultural Training Completed: No
Hours: [Mon, Tue, Wed, Thu, Fri] 08:00 AM - 08:30 PM, [Sat, Sun] 08:00 AM - 04:30 PM
Other Language(s):English
Certification(s):Board Certified
Accessibility: Some Criteria Met (P, EB, IB, PA)

Naperville

Family Medicine

Ellison, Lara M, DO+
Gender: Female
2007 95th St
Ste 105
Naperville, IL 60564
Phone:(630) 646-6920
NPI:1528079803
Cultural Training Completed: No
Hours: [Mon, Tue, Wed, Thu, Fri] 08:00 AM - 05:00 PM
Certification(s):Board Certified
Accessibility: Some Criteria Met (P, EB, IB, PA)

Herbert, Ryan Thomas, MD+
Gender: Male
2007 95th St

IL

Will

Family Medicine

Herbert, Ryan Thomas, MD+
Ste 105
Naperville, IL 60564
Phone:(630) 646-6920
NPI:1578880068
Cultural Training Completed: Yes
Hours: [Mon, Tue, Wed, Thu, Fri] 08:00 AM - 05:00 PM
Certification(s):Board Certified
Accessibility: Some Criteria Met (P, EB, IB, PA)

Parikh, Payal J., MD#
Gender: Female
2007 95th St
Ste 105
Naperville, IL 60564
Phone:(630) 646-6920
NPI:1144725730
Cultural Training Completed: No
Hours: [Mon, Tue, Wed, Thu, Fri] 08:00 AM - 05:00 PM
Other Language(s):Gujarati
Certification(s):Board Certified
Accessibility: Some Criteria Met (P, EB, IB, PA)

Patel, Himadri Mahesh, DO+
Gender: Female
1012 95th St
Ste 4
Naperville, IL 60564

IL

Will

Family Medicine

Patel, Himadri Mahesh, DO+
Phone:(630) 856-8630
NPI:1548250384
Cultural Training Completed: No
Hours: [Mon, Tue, Wed, Thu, Fri] 08:00 AM - 05:00 PM
Other Language(s):Gujarati,Hindi
Certification(s):Board Certified
Accessibility: Some Criteria Met (P, EB, IB, PA)

Patel, Yayati, DO+
Gender: Male
2007 95th St
Ste 105
Naperville, IL 60564
Phone:(630) 646-6920
NPI:1992010516
Cultural Training Completed: No
Hours: [Mon, Tue, Wed, Thu, Fri] 08:00 AM - 05:00 PM
Certification(s):Board Certified
Accessibility: Some Criteria Met (P, EB, IB, PA)

Federally Qualified Health Center (FQHC)

Naperville Family and Internal Medicine
1012 95th St
Ste 3
Naperville, IL 60564

IL

Will

Federally Qualified Health Center (FQHC)

Naperville Family and Internal Medicine
Phone:(630) 856-8790
NPI:1356772834
Website: http://www.hamdardcenter.org
Cultural Training Completed: No
Hours: [Mon, Tue, Wed, Thu, Fri] 08:00 AM - 05:00 PM
Accessibility: Details Pending (P, EB, IB, PA)

Internal Medicine (General Medical Care)

Chludzinski, Jennifer A, CNP+
Gender: Female
2007 95th St
Ste 105
Naperville, IL 60564
Phone:(630) 646-6920
NPI:1538156567
Cultural Training Completed: Yes
Hours: [Mon, Tue, Wed, Thu, Fri] 08:00 AM - 05:00 PM
Other Language(s):English
Accessibility: Some Criteria Met (P, EB, IB, PA)

Pethkar, Sanjay, MD+
Gender: Male
2776 Forgue Dr
Ste 100
Naperville, IL 60564

IL

Will

Internal Medicine (General Medical Care)

Pethkar, Sanjay, MD+
Phone:(331) 229-3210
NPI:1134181829
Cultural Training Completed: Yes
Hours: [Mon, Tue, Wed, Thu, Fri] 08:00 AM - 05:00 PM
Other Language(s):Hindi,Urdu,Marathi,Telugu
Certification(s):Board Certified
Accessibility: Details Pending (P, EB, IB, PA)

Tran, Douglas D, MD+
Gender: Male
2007 95th St
Ste 112
Naperville, IL 60564
Phone:(630) 527-7780
NPI:1144270976
Cultural Training Completed: No
Hours: [Mon, Tue, Wed, Thu, Fri] 08:00 AM - 05:00 PM
Certification(s):Board Certified
Accessibility: Some Criteria Met (P, EB, IB, PA)

Multi-Specialty Group

ATI Physical Therapy Naperville South
2940 Rollingridge Rd
Ste 100
Naperville, IL 60564
Phone:(630) 369-4771

IL

Will

Multi-Specialty Group

ATI Physical Therapy Naperville South
NPI:1023129681
Cultural Training Completed: No
Hours: [Mon, Tue, Wed, Thu, Fri] 08:00 AM - 05:00 PM
Accessibility: Some Criteria Met (P, EB, IB, PA)

Advance Psychiatry and Counseling SC
2603 S Washington St
Ste 160
Naperville, IL 60565
Phone:(630) 637-8500
NPI:1134634116
Cultural Training Completed: No
Hours: [Mon, Tue, Wed, Thu, Fri] 08:00 AM - 05:00 PM
Accessibility: Details Pending (P, EB, IB, PA)

Endeavor Health Medical Group
2007 95th St
Ste 112
Naperville, IL 60564
Phone:(630) 527-7781
NPI:1497701882
Website: http://www.northshore.org
Cultural Training Completed: No
Hours: [Mon, Tue, Wed, Thu, Fri] 08:00 AM - 05:00 PM

IL

Will

Multi-Specialty Group

Endeavor Health Medical Group
Accessibility: Some Criteria Met (P, EB, IB, PA)

Endeavor Health Medical Group
2007 95th St
Naperville, IL 60564
Phone:(630) 548-1398
NPI:1497701882
Website: http://www.northshore.org
Cultural Training Completed: No
Hours: [Mon, Tue, Wed, Thu, Fri] 08:00 AM - 05:00 PM
Accessibility: Details Pending (P, EB, IB, PA)

Endeavor Health Medical Group
2007 95th St
Ste 105
Naperville, IL 60564
Phone:(630) 646-6920
NPI:1497701882
Website: http://www.northshore.org
Cultural Training Completed: No
Hours: [Mon, Tue, Wed, Thu, Fri] 08:00 AM - 05:00 PM
Accessibility: Some Criteria Met (P, EB, IB, PA)

IL

Will

Nurse Practitioner

Horvath, Sara E., APRN+
Gender: Female
2007 95th St
Ste 112
Naperville, IL 60564
Phone:(630) 527-7781
NPI:1871024786
Cultural Training Completed: No
Hours: [Mon, Tue, Wed, Thu, Fri] 08:00 AM - 05:00 PM
Accessibility: Some Criteria Met (P, EB, IB, PA)

Nurse Practitioner: Family

Anwar, Kaitlyn, CNP#
Gender: Female
2007 95th St
Ste 105
Naperville, IL 60564
Phone:(630) 646-6920
NPI:1912707746
Cultural Training Completed: No
Hours: [Mon, Tue, Wed, Thu, Fri] 08:00 AM - 05:00 PM
Accessibility: Some Criteria Met (P, EB, IB, PA)

Pediatrics

Lawande, Shubhada V, MD+
Gender: Female
1012 95th St
Ste 7
Naperville, IL 60564

IL

Will

Pediatrics

Lawande, Shubhada V, MD+
Phone:(630) 357-1030
NPI:1750388773
Cultural Training Completed: No
Hours: [Mon, Tue, Wed, Thu, Fri] 09:00 AM - 05:30 PM, Sat 09:00 AM - 12:30 PM, Sun 10:00 AM - 11:00 AM
Other Language(s):Hindi,Marathi
Certification(s):Board Certified
Accessibility: Details Pending (P, EB, IB, PA)

Loux, Holly A, MD*
Gender: Female
4043 S Route 59
Naperville, IL 60564
Phone:(630) 420-4275
NPI:1215991245
Cultural Training Completed: No
Hours: [Mon, Tue, Wed, Thu, Fri] 08:00 AM - 05:00 PM
Certification(s):Board Certified
Accessibility: Details Pending (P, EB, IB, PA)

Mansour, Kathleen M, MD#
Gender: Female
2712 Forgue Dr
Ste 100
Naperville, IL 60564

IL

Will

Pediatrics

Mansour, Kathleen M, MD#
Phone:(630) 548-1100
NPI:1720137441
Cultural Training Completed: No
Hours: [Mon, Tue, Thu] 09:00 AM - 06:00 PM, [Wed, Fri] 09:00 AM - 05:00 PM, Sat 09:00 AM - 12:00 PM
Certification(s):Board Certified
Accessibility: Details Pending (P, EB, IB, PA)

Olsen, Chad Christopher, MD#
Gender: Male
2712 Forgue Dr
Ste 100
Naperville, IL 60564
Phone:(630) 548-1100
NPI:1073646477
Cultural Training Completed: No
Hours: [Mon, Tue, Thu] 09:00 AM - 06:00 PM, [Wed, Fri] 09:00 AM - 05:00 PM, Sat 09:00 AM - 12:00 PM
Certification(s):Board Certified
Accessibility: Details Pending (P, EB, IB, PA)

Pera, James R, MD*
Gender: Male
4043 S Route 59
Naperville, IL 60564
Phone:(630) 420-4275

IL

Will

Pediatrics

Pera, James R, MD*
NPI:1851335053
Cultural Training Completed: No
Hours: [Mon, Tue, Wed, Thu, Fri] 08:00 AM - 05:00 PM
Certification(s):Board Certified
Accessibility: Details Pending (P, EB, IB, PA)

Reicherts, Michael J, MD*
Gender: Male
4043 S Route 59
Naperville, IL 60564
Phone:(630) 420-4275
NPI:1679536007
Cultural Training Completed: No
Hours: [Mon, Tue, Wed, Thu, Fri] 08:00 AM - 05:00 PM
Certification(s):Board Certified
Accessibility: Details Pending (P, EB, IB, PA)

Rubin, Ira S, MD+
Gender: Male
1012 95th St
Ste 7
Naperville, IL 60564
Phone:(630) 357-1030
NPI:1104824549
Cultural Training Completed: No
Hours: [Mon, Tue, Wed, Thu, Fri] 09:00 AM - 05:30 PM, Sat 09:00

IL

Will

Pediatrics

Rubin, Ira S, MD+
AM - 12:30 PM, Sun 10:00 AM - 11:00 AM
Certification(s):Board Certified
Accessibility: Details Pending (P, EB, IB, PA)

Stoica, Ana Maria, MD#
Gender: Female
2712 Forgue Dr
Ste 100
Naperville, IL 60564
Phone:(630) 548-1100
NPI:1487844346
Cultural Training Completed: No
Hours: [Mon, Tue, Thu] 09:00 AM - 06:00 PM, [Wed, Fri] 09:00 AM - 05:00 PM, Sat 09:00 AM - 12:00 PM
Certification(s):Board Certified
Accessibility: Details Pending (P, EB, IB, PA)

Physician Assistant

Rushing, LeAnn R, PA-C+
Gender: Female
2007 95th St
Ste 105
Naperville, IL 60564
Phone:(630) 646-6920
NPI:1730606583
Cultural Training Completed: No

IL

Will

Physician Assistant

Rushing, LeAnn R, PA-C+
Hours: [Mon, Tue, Wed, Thu, Fri] 08:00 AM - 05:00 PM
Certification(s):Board Certified
Accessibility: Some Criteria Met (P, EB, IB, PA)

New Lenox

Critical Care Medicine

Bakane, Deepak B, MD+
Gender: Male
100 Baston Court
Suite 204
New Lenox, IL 60451
Phone:(815) 462-1200
NPI:1780766097
Cultural Training Completed: No
Hours: [Mon, Tue, Wed, Thu, Fri] 08:00 AM - 05:00 PM
Other Language(s):Hindi
Accessibility: Details Pending (P, EB, IB, PA)

Bakane, Deepak B, MD+
Gender: Male
100 Batson Ct
Ste 204
New Lenox, IL 60451
Phone:(815) 462-1200
NPI:1780766097
Cultural Training Completed: No

IL

Will

Critical Care Medicine

Bakane, Deepak B, MD+
Hours: [Mon, Tue, Wed, Thu, Fri] 08:00 AM - 05:00 PM
Other Language(s):Hindi
Accessibility: Details Pending (P, EB, IB, PA)

Jawich, Zafer, MD+
Gender: Male
1890 Silver Cross Blvd
Ste 350
New Lenox, IL 60451
Phone:(815) 717-8737
NPI:1326064536
Cultural Training Completed: Yes
Hours: [Mon, Tue, Wed, Thu, Fri] 08:00 AM - 05:00 PM
Other Language(s):Arabic,English
Accessibility: Some Criteria Met (P, EB, IB, PA)

Family Medicine

Akhtar, Omar, DO+
Gender: Male
1851 Silver Cross Blvd
Ste 120
New Lenox, IL 60451
Phone:(815) 727-4292
NPI:1386099133
Cultural Training Completed: No
Hours: [Mon, Tue, Wed, Thu, Fri] 08:00 AM - 05:00 PM

IL

Will

Family Medicine

Akhtar, Omar, DO+
Other Language(s):Urdu,Spanish
Certification(s):Board Certified
Accessibility: Some Criteria Met (P, EB, IB, PA)

Calimag, David Michael, DO
Gender: Male
250 E Maple St
Ste A
New Lenox, IL 60451
Phone:(815) 485-5830
NPI:1922112184
Cultural Training Completed: No
Hours: [Mon, Tue, Wed, Thu, Fri] 08:00 AM - 05:00 PM
Certification(s):Board Certified
Accessibility: Details Pending (P, EB, IB, PA)

Hussain, Farooq Mohammed, MD+
Gender: Male
1890 Silver Cross Blvd
Ste 265
New Lenox, IL 60451
Phone:(815) 300-1450
NPI:1942509369
Cultural Training Completed: No
Hours: [Mon, Tue, Wed, Thu, Fri] 08:00 AM - 05:00 PM

IL

Will

Family Medicine

Hussain, Farooq Mohammed, MD+
Other Language(s):Hindi,Urdu
Certification(s):Board Certified
Accessibility: Some Criteria Met (P, EB, IB, PA)

Koehler, Delaney Mae, MD+
Gender: Female
1890 Silver Cross Blvd
Ste 570
New Lenox, IL 60451
Phone:(815) 463-3700
NPI:1649464652
Cultural Training Completed: No
Hours: [Mon, Tue, Wed, Thu, Fri] 08:00 AM - 05:00 PM
Other Language(s):English
Certification(s):Board Certified
Accessibility: Some Criteria Met (P, EB, IB, PA)

Lee, Thomas S, MD+
Gender: Male
1890 Silver Cross Blvd
Ste 370
New Lenox, IL 60451
Phone:(815) 722-8106
NPI:1174588628
Cultural Training Completed: Yes
Hours: Mon 08:30 AM - 05:00 PM, [Tue, Wed, Thu] 08:00 AM - 05:00

IL

Will

Family Medicine

Lee, Thomas S, MD+
PM, Fri 08:00 AM - 03:00 PM
Other Language(s):Chinese
Certification(s):Board Certified
Accessibility: Some Criteria Met (P, EB, IB, PA)

Lee, Thomas S, MD
Gender: Male
1890 Silver Cross Blvd
Ste 265
New Lenox, IL 60451
Phone:(815) 300-7264
NPI:1174588628
Cultural Training Completed: Yes
Hours: [Mon, Tue, Wed, Thu, Fri] 08:00 AM - 05:00 PM
Other Language(s):Chinese
Certification(s):Board Certified
Accessibility: Some Criteria Met (P, EB, IB, PA)

Marcheschi, Kerry A, MD+
Gender: Female
1890 Silver Cross Blvd
Ste 570
New Lenox, IL 60451
Phone:(815) 463-3700
NPI:1346288354
Cultural Training Completed: No

IL

Will

Family Medicine

Marcheschi, Kerry A, MD+
Hours: [Mon, Tue, Wed, Thu, Fri] 08:00 AM - 05:00 PM
Other Language(s):French
Certification(s):Board Certified
Accessibility: Some Criteria Met (P, EB, IB, PA)

McDoniel, Catherine Ann, DO+
Gender: Female
1890 Silver Cross Blvd
Ste 570
New Lenox, IL 60451
Phone:(815) 463-3700
NPI:1245240662
Cultural Training Completed: No
Hours: [Mon, Tue, Wed, Thu, Fri] 08:00 AM - 05:00 PM
Certification(s):Board Certified
Accessibility: Some Criteria Met (P, EB, IB, PA)

Miniet, Ashley Elizabeth+
Gender: Female
1900 Silver Cross Blvd
New Lenox, IL 60451
Phone:(815) 300-1100
NPI:1467093088
Cultural Training Completed: No

IL

Will

Family Medicine

Miniet, Ashley Elizabeth+
Hours: [Mon, Tue, Wed, Thu, Fri] 08:00 AM - 05:00 PM
Accessibility: Details Pending (P, EB, IB, PA)

Pacis, Anna Melissa Melissa, MD+
Gender: Female
1890 Silver Cross Blvd
Ste 570
New Lenox, IL 60451
Phone:(815) 463-3700
NPI:1891016580
Cultural Training Completed: Yes
Hours: [Mon, Tue, Wed, Thu, Fri] 08:00 AM - 05:00 PM
Other Language(s):Tagalog
Accessibility: Some Criteria Met (P, EB, IB, PA)

Singh, Jitinder, DO*
Gender: Male
1890 Silver Cross Blvd
Ste 570
New Lenox, IL 60451
Phone:(815) 463-3700
NPI:1194812602
Cultural Training Completed: No
Hours: [Mon, Tue, Wed, Thu, Fri] 08:00 AM - 05:00 PM
Certification(s):Board Certified

IL

Will

Family Medicine

Singh, Jitinder, DO*
Accessibility: Some Criteria Met (P, EB, IB, PA)

Federally Qualified Health Center (FQHC)

All About Womens Health OBGYN & Midwifery LLC
1890 Silver Cross Blvd
Ste 330
New Lenox, IL 60451
Phone:(815) 717-6082
NPI:1902811714
Website: http://www.willcountyhealth.org/
Cultural Training Completed: No
Hours: [Mon, Tue, Wed, Thu, Fri] 08:00 AM - 05:00 PM
Accessibility: Details Pending (P, EB, IB, PA)

Hospitalist Consultants Group SC
1900 Silver Cross Blvd
Ste 2125
New Lenox, IL 60451
Phone:(815) 300-5376
NPI:1902811714
Website: http://www.willcountyhealth.org/
Cultural Training Completed: No
Hours: [Mon, Tue, Wed, Thu, Fri] 08:00 AM - 05:00 PM

IL

Will

Federally Qualified Health Center (FQHC)

Hospitalist Consultants Group SC
Accessibility: Details Pending (P, EB, IB, PA)

Silver Cross Hospital
1900 Silver Cross Blvd
New Lenox, IL 60451
Phone:(815) 717-6082
NPI:1902811714
Website: http://www.willcountyhealth.org/
Cultural Training Completed: No
Hours: [Mon, Tue, Wed, Thu, Fri, Sat, Sun] 12:00 AM - 11:59 PM
Other Language(s):English
Accessibility: Some Criteria Met (P, EB, IB, PA)

Internal Medicine (General Medical Care)

Aubeid, Firas, MD+
Gender: Male
678 Cedar Crossings Dr
Ste 200
New Lenox, IL 60451
Phone:(815) 456-8892
NPI:1760771968
Cultural Training Completed: No
Hours: [Mon, Tue, Wed, Thu, Fri] 09:00 AM - 05:00 PM
Other Language(s):Arabic

IL

Will

Internal Medicine (General Medical Care)

Aubeid, Firas, MD+
Certification(s):Board Certified
Accessibility: Details Pending (P, EB, IB, PA)

Bakane, Deepak B, MD+
Gender: Male
100 Baston Court
Suite 204
New Lenox, IL 60451
Phone:(815) 462-1200
NPI:1780766097
Cultural Training Completed: No
Hours: [Mon, Tue, Wed, Thu, Fri] 08:00 AM - 05:00 PM
Other Language(s):Hindi
Accessibility: Details Pending (P, EB, IB, PA)

Bakane, Deepak B, MD+
Gender: Male
100 Batson Ct
Ste 204
New Lenox, IL 60451
Phone:(815) 462-1200
NPI:1780766097
Cultural Training Completed: No
Hours: [Mon, Tue, Wed, Thu, Fri] 08:00 AM - 05:00 PM
Other Language(s):Hindi

IL

Will

Internal Medicine (General Medical Care)

Bakane, Deepak B, MD+
Accessibility: Details Pending (P, EB, IB, PA)

Hussain, Ahmed, MD
Gender: Male
1890 Silver Cross Blvd
Ste 265
New Lenox, IL 60451
Phone:(815) 741-3532
NPI:1407936974
Cultural Training Completed: Yes
Hours: [Mon, Tue, Wed, Thu, Fri] 08:00 AM - 05:00 PM
Certification(s):Board Certified
Accessibility: Details Pending (P, EB, IB, PA)

Hussain, Asiya Z, MD+
Gender: Female
1890 Silver Cross Blvd
Ste 265
New Lenox, IL 60451
Phone:(815) 727-4292
NPI:1679984843
Cultural Training Completed: No
Hours: [Mon, Tue, Wed, Thu, Fri] 08:00 AM - 05:00 PM
Other Language(s):English,Urdu,Hindi
Certification(s):Board Certified

IL

Will

Internal Medicine (General Medical Care)

Hussain, Asiya Z, MD+
Accessibility: Details Pending (P, EB, IB, PA)

Jawich, Zafer, MD+
Gender: Male
1890 Silver Cross Blvd
Ste 350
New Lenox, IL 60451
Phone:(815) 717-8737
NPI:1326064536
Cultural Training Completed: Yes
Hours: [Mon, Tue, Wed, Thu, Fri] 08:00 AM - 05:00 PM
Other Language(s):Arabic,English
Certification(s):Board Certified
Accessibility: Some Criteria Met (P, EB, IB, PA)

Mulki, M Ghaith Ghaith, MD+
Gender: Male
1890 Silver Cross Blvd
Ste 350
New Lenox, IL 60451
Phone:(815) 717-8737
NPI:1215953369
Cultural Training Completed: No
Hours: [Mon, Tue, Wed, Thu, Fri] 08:00 AM - 05:00 PM
Other Language(s):Arabic

IL

Will

Internal Medicine (General Medical Care)

Mulki, M Ghaith Ghaith, MD+
Certification(s):Board Certified
Accessibility: Some Criteria Met (P, EB, IB, PA)

Pai, Aparna U, MD+
Gender: Female
120 Batson Ct
Ste 201
New Lenox, IL 60451
Phone:(630) 767-9755
NPI:1790865277
Cultural Training Completed: Yes
Hours: [Mon, Tue, Wed, Thu, Fri] 08:00 AM - 05:00 PM
Other Language(s):English,Hindi,Urdu
Certification(s):Board Certified
Accessibility: Some Criteria Met (P, EB, IB, PA)

Tengerstrom, Lindsey E, MD+
Gender: Female
400 E Lincoln Hwy
New Lenox, IL 60451
Phone:(708) 923-6300
NPI:1972846152
Cultural Training Completed: No
Hours: [Mon, Tue, Wed, Thu, Fri] 08:00 AM - 05:00 PM

IL

Will

Internal Medicine (General Medical Care)

Tengerstrom, Lindsey E, MD+
Accessibility: Details Pending (P, EB, IB, PA)

Tengerstrom, Lindsey E, MD*
Gender: Female
400 E Lincoln Hwy
Ste 2
New Lenox, IL 60451
Phone:(708) 923-6300
NPI:1972846152
Cultural Training Completed: No
Hours: [Mon, Tue, Wed, Thu, Fri] 08:00 AM - 05:00 PM
Accessibility: Some Criteria Met (P, EB, IB, PA)

Multi-Specialty Group

ATI Physical Therapy New Lenox East
2534 E Lincoln Hwy
New Lenox, IL 60451
Phone:(815) 462-9420
NPI:1023129681
Cultural Training Completed: No
Hours: [Mon, Tue, Wed, Thu, Fri] 08:00 AM - 05:00 PM
Accessibility: Details Pending (P, EB, IB, PA)

C R Medical Group
1890 Silver Cross Blvd
New Lenox, IL 60451
Phone:(815) 463-3700

IL

Will

Multi-Specialty Group

C R Medical Group
NPI:1487854006
Website:
http://www.hillsborospecialtyclinics.org
Cultural Training Completed: No
Hours: [Mon, Tue, Wed, Thu, Fri] 08:00 AM - 05:00 PM
Accessibility: Details Pending (P, EB, IB, PA)

C&R Medical Group
1890 Silver Cross Blvd
Ste 570
New Lenox, IL 60451
Phone:(815) 463-3700
NPI:1487854006
Website:
http://www.hillsborospecialtyclinics.org
Cultural Training Completed: No
Hours: [Mon, Tue, Wed, Thu, Fri] 08:00 AM - 05:00 PM
Accessibility: Some Criteria Met (P, EB, IB, PA)

Cardiothoracic & Vascular Surgical Associates SC
1890 Silver Cross Blvd
Ste 560
New Lenox, IL 60451
Phone:(815) 320-3464
NPI:1780679407
Website:
http://www.care.advocatehealth.com

IL

Will

Multi-Specialty Group

Cardiothoracic & Vascular Surgical Associates SC
Cultural Training Completed: No
Hours: [Mon, Tue, Wed, Thu, Fri] 08:00 AM - 05:00 PM
Other Language(s):English
Accessibility: Some Criteria Met (P, EB, IB, PA)

Cardiothoracic and Vascular Surgical Associates S.C.
1890 Silver Cross Blvd
New Lenox, IL 60451
Phone:(708) 346-9533
NPI:1780679407
Website:
http://www.care.advocatehealth.com
Cultural Training Completed: No
Hours: [Mon, Tue, Wed, Thu, Fri] 08:00 AM - 05:00 PM
Accessibility: Details Pending (P, EB, IB, PA)

Germane Nephrology Associates DBA Kidney Care Center
662 Cedar Crossings Dr
Ste B
New Lenox, IL 60451
Phone:(815) 741-6830
NPI:1194755272
Website:
https://kidneycares.com

IL

Will

Multi-Specialty Group

Germane Nephrology Associates DBA Kidney Care Center
Cultural Training Completed: No
Hours: [Mon, Tue, Wed, Thu, Fri] 08:00 AM - 05:00 PM
Other Language(s):Spanish
Accessibility: Some Criteria Met (P, EB, IB, PA)

Health Service Systems Inc.
1890 Silver Cross Blvd
Ste 370
New Lenox, IL 60451
Phone:(815) 722-8106
NPI:1851323257
Website:
https://www.myunionhealth.org/
Cultural Training Completed: No
Hours: Mon 08:30 AM - 05:00 PM, [Tue, Wed, Thu] 08:00 AM - 05:00 PM, Fri 08:00 AM - 03:00 PM
Other Language(s):English
Accessibility: Some Criteria Met (P, EB, IB, PA)

Health Service Systems, Inc
1851 Silver Cross Blvd
Ste 110
New Lenox, IL 60451
Phone:(812) 300-7264

IL

Will

Multi-Specialty Group

Health Service Systems, Inc
NPI:1851323257
Website:
https://www.myunionhealth.org/
Cultural Training Completed: No
Hours: [Mon, Tue, Wed, Thu, Fri] 08:00 AM - 05:00 PM
Other Language(s):English
Accessibility: Details Pending (P, EB, IB, PA)

LCH New Lenox Outpatient..
1870 Silver Cross Blvd
Ste 100
New Lenox, IL 60451
Phone:(800) 543-7362
NPI:1518064716
Website:
http://www.luriechildrens.org
Cultural Training Completed: No
Hours: [Mon, Tue, Wed, Thu, Fri] 08:00 AM - 05:00 PM
Accessibility: Some Criteria Met (P, EB, IB, PA)

LCH Silver Cross Hospital
1900 Silver Cross Blvd
New Lenox, IL 60451
Phone:(800) 543-7362
NPI:1518064716

IL

Will

Multi-Specialty Group

LCH Silver Cross Hospital
Website: https://www.luriechildrens.org
Cultural Training Completed: No
Hours: [Mon, Tue, Wed, Thu, Fri] 08:00 AM - 05:00 PM
Accessibility: Some Criteria Met (P, EB, IB, PA)

Lurie Children's Outpatient Center in New Lenox
1870 Silver Cross Blvd
Ste 210
New Lenox, IL 60451
Phone:(312) 227-3620
NPI:1518064716
Website: http://www.luriechildrens.org
Cultural Training Completed: No
Hours: [Mon, Tue, Wed, Thu, Fri] 08:00 AM - 05:00 PM
Other Language(s):Hindi,Tamil,Spanish,American Sign Language,English
Accessibility: Details Pending (P, EB, IB, PA)

Lurie Children's Outpatient Center in New Lenox
1870 Silver Cross Blvd
Ste 100

IL

Will

Multi-Specialty Group

Lurie Children's Outpatient Center in New Lenox
New Lenox, IL 60451
Phone:(312) 227-3620
NPI:1518064716
Website: https://www.luriechildrens.org
Cultural Training Completed: No
Hours: [Mon, Tue, Wed, Thu, Fri] 08:00 AM - 05:00 PM
Accessibility: Some Criteria Met (P, EB, IB, PA)

Nephrology Associates of Northern Illinois, Ltd.
1890 Silver Cross Blvd
Ste 415
New Lenox, IL 60451
Phone:(815) 717-8750
NPI:1124069182
Website: http://www.care.advocatehealth.com
Cultural Training Completed: No
Hours: [Mon, Tue, Wed, Thu, Fri] 08:00 AM - 05:00 PM
Accessibility: Some Criteria Met (P, EB, IB, PA)

Rush University Medical Group
1890 Silver Cross Blvd
Ste 375
New Lenox, IL 60451

IL

Will

Multi-Specialty Group

Rush University Medical Group
Phone:(312) 563-2875
NPI:1093819542
Website: http://www.rush.edu
Cultural Training Completed: No
Hours: [Mon, Tue, Wed, Thu, Fri] 08:00 AM - 05:00 PM
Accessibility: Details Pending (P, EB, IB, PA)

Rush University Medical Group
1890 Silver Cross Blvd
Ste 225
New Lenox, IL 60451
Phone:(815) 937-5200
NPI:1093819542
Website: http://www.rush.edu
Cultural Training Completed: No
Hours: [Mon, Tue, Wed, Thu, Fri] 08:00 AM - 05:00 PM
Accessibility: Details Pending (P, EB, IB, PA)

SIlver Cross Medical Group
1890 Silver Cross Blvd
New Lenox, IL 60451
Phone:(630) 952-1496
NPI:1851323257
Website: https://www.myunionhealth.org/

IL

Will

Multi-Specialty Group

SIlver Cross Medical Group
Cultural Training Completed: No
Hours: [Mon, Tue, Wed, Thu, Fri] 08:00 AM - 05:00 PM
Accessibility: Some Criteria Met (P, EB, IB, PA)

Silver Cross Medical Group
1851 Silver Cross Blvd
Ste 120
New Lenox, IL 60451
Phone:(815) 727-4292
NPI:1851323257
Website: https://www.myunionhealth.org/
Cultural Training Completed: No
Hours: [Mon, Tue, Wed, Thu, Fri] 08:00 AM - 05:00 PM
Accessibility: Some Criteria Met (P, EB, IB, PA)

Silver Cross Medical Group
1890 Silver Cross Blvd
Ste 350
New Lenox, IL 60451
Phone:(815) 717-8737
NPI:1851323257
Website: https://www.myunionhealth.org/
Cultural Training Completed: No

IL

Will

Multi-Specialty Group

Silver Cross Medical Group
Hours: [Mon, Tue, Wed, Thu, Fri] 08:00 AM - 05:00 PM
Accessibility: Some Criteria Met (P, EB, IB, PA)

Silver Cross Medical Group
1890 Silver Cross Blvd
Ste 450
New Lenox, IL 60451
Phone:(815) 300-3811
NPI:1851323257
Website:
https://www.myunionhealth.org/
Cultural Training Completed: No
Hours: [Mon, Tue, Wed, Thu, Fri] 08:00 AM - 05:00 PM
Accessibility: Details Pending (P, EB, IB, PA)

Silver Cross Medical Group
1890 Silver Cross Blvd
Ste 265
New Lenox, IL 60451
Phone:(815) 300-7264
NPI:1851323257
Website:
https://www.myunionhealth.org/
Cultural Training Completed: No
Hours: [Mon, Tue, Wed, Thu, Fri] 08:00 AM - 05:00 PM

IL

Will

Multi-Specialty Group

Silver Cross Medical Group
Other Language(s):English,Spanish
Accessibility: Some Criteria Met (P, EB, IB, PA)

Silver Cross Medical Group
250 E Maple St
Ste A
New Lenox, IL 60451
Phone:(815) 485-5830
NPI:1851323257
Website:
https://www.myunionhealth.org/
Cultural Training Completed: No
Hours: [Mon, Tue, Wed, Thu, Fri] 08:00 AM - 05:00 PM
Accessibility: Details Pending (P, EB, IB, PA)

Silver Cross Medical Group
1890 Silver Cross Blvd
Ste 340
New Lenox, IL 60451
Phone:(630) 952-1496
NPI:1851323257
Website:
https://www.myunionhealth.org/
Cultural Training Completed: No
Hours: [Mon, Tue, Wed, Thu, Fri] 08:00 AM - 05:00 PM

IL

Will

Multi-Specialty Group

Silver Cross Medical Group
Accessibility: Details Pending (P, EB, IB, PA)

Silver Cross Medical Group
100 Batson Ct
Ste 204
New Lenox, IL 60451
Phone:(815) 462-1200
NPI:1851323257
Website:
https://www.myunionhealth.org/
Cultural Training Completed: No
Hours: [Mon, Tue, Wed, Thu, Fri] 08:00 AM - 05:00 PM
Accessibility: Details Pending (P, EB, IB, PA)

Silver Cross Medical Group
100 Baston Court
Suite 204
New Lenox, IL 60451
Phone:(815) 462-1200
NPI:1851323257
Website:
https://www.myunionhealth.org/
Cultural Training Completed: No
Hours: [Mon, Tue, Wed, Thu, Fri] 08:00 AM - 05:00 PM
Accessibility: Details Pending (P, EB, IB, PA)

IL

Will

Multi-Specialty Group

Suburban Gynecology, SC
1890 Silver Cross Blvd
Ste 370
New Lenox, IL 60451
Phone:(815) 717-8727
NPI:1063602217
Website:
https://www.advancedgiendoscopy.com/
Cultural Training Completed: No
Hours: [Mon, Tue, Wed, Thu, Fri] 08:00 AM - 05:00 PM
Accessibility: Some Criteria Met (P, EB, IB, PA)

UroPartners LLC
1851 Silver Cross Blvd
Ste 250
New Lenox, IL 60451
Phone:(708) 888-8287
NPI:1114972965
Website:
https://uropartners.com
Cultural Training Completed: No
Hours: [Mon, Tue, Wed, Thu, Fri] 08:00 AM - 05:00 PM
Accessibility: Some Criteria Met (P, EB, IB, PA)

Nurse Practitioner

Perez, Joanna, APRN+
Gender: Female
1851 Silver Cross Blvd
Ste 110
New Lenox, IL 60451
Phone:(812) 300-7264

IL

Will

Nurse Practitioner

Perez, Joanna, APRN+
NPI:1538825518
Cultural Training Completed: No
Hours: [Mon, Tue, Wed, Thu, Fri] 08:00 AM - 05:00 PM
Accessibility: Details Pending (P, EB, IB, PA)

Reynolds, Amy G, NP*
Gender: Female
305 N Vine St
New Lenox, IL 60451
Phone:(815) 846-3737
NPI:1255952123
Cultural Training Completed: No
Hours: [Mon, Tue, Wed, Thu, Fri] 08:00 AM - 05:00 PM, Sat 09:00 AM - 12:00 PM
Accessibility: Details Pending (P, EB, IB, PA)

Webb, Jeffrey Peyton, NP*
Gender: Male
1890 Silver Cross Blvd
Ste 570
New Lenox, IL 60451
Phone:(815) 463-3700
NPI:1558826735
Cultural Training Completed: No
Hours: [Mon, Tue, Wed, Thu, Fri] 08:00 AM - 05:00 PM
Accessibility: Some Criteria Met (I P, I EB, P IB, I PA)

IL

Will

Nurse Practitioner: Family

Bhatt, Himja M, FNP+
Gender: Female
120 Batson Ct
New Lenox, IL 60451
Phone:(815) 717-8606
NPI:1285282210
Cultural Training Completed: No
Hours: [Thu, Fri] 08:00 AM - 05:00 PM, Sat 08:00 AM - 01:00 PM
Other Language(s):Gujarati,Hindi
Accessibility: Details Pending (P, EB, IB, PA)

Cunningham, Karen A+
Gender: Female
1900 Silver Cross Blvd
New Lenox, IL 60451
Phone:(815) 300-1100
NPI:1609451251
Cultural Training Completed: No
Hours: [Mon, Tue, Wed, Thu, Fri] 08:00 AM - 05:00 PM
Accessibility: Details Pending (P, EB, IB, PA)

Cupp, Sarah E, NP+
Gender: Female
2050 Nelson Rd
New Lenox, IL 60451
Phone:(866) 389-2727
NPI:1073167250
Cultural Training Completed: No

IL

Will

Nurse Practitioner: Family

Cupp, Sarah E, NP+
Hours: [Mon, Tue, Wed, Thu, Fri] 08:00 AM - 05:00 PM
Accessibility: Details Pending (P, EB, IB, PA)

Gray, Taryn Lyn, NP+
Gender: Female
1890 Silver Cross Blvd
Ste 260
New Lenox, IL 60451
Phone:(815) 717-8744
NPI:1699400366
Cultural Training Completed: No
Hours: [Mon, Tue, Wed, Thu, Fri] 08:00 AM - 05:00 PM
Accessibility: Details Pending (P, EB, IB, PA)

Murdock, Rachel L, NP+
Gender: Female
2050 Nelson Rd
New Lenox, IL 60451
Phone:(866) 389-2727
NPI:1003283755
Cultural Training Completed: No
Hours: [Mon, Tue, Wed, Thu, Fri] 08:00 AM - 05:00 PM
Accessibility: Details Pending (P, EB, IB, PA)

Okolie, Adanna, MSN+
Gender: Female
475 Doxbury Ln

IL

Will

Nurse Practitioner: Family

Okolie, Adanna, MSN+
New Lenox, IL 60451
Phone:(709) 271-3537
NPI:1043927874
Cultural Training Completed: No
Hours: [Mon, Tue, Wed, Thu, Fri] 08:00 AM - 05:00 PM
Accessibility: Details Pending (P, EB, IB, PA)

Perez, Joanna, APRN+
Gender: Female
1851 Silver Cross Blvd
Ste 110
New Lenox, IL 60451
Phone:(812) 300-7264
NPI:1538825518
Cultural Training Completed: No
Hours: [Mon, Tue, Wed, Thu, Fri] 08:00 AM - 05:00 PM
Accessibility: Details Pending (P, EB, IB, PA)

Rettberg, Bethany R, NP+
Gender: Female
2050 Nelson Rd
New Lenox, IL 60451
Phone:(866) 389-2727
NPI:1487995759
Cultural Training Completed: No
Hours: [Mon, Tue, Wed, Thu, Fri] 08:00 AM - 05:00 PM

IL

Will

Nurse Practitioner: Family

Rettberg, Bethany R, NP+
Accessibility: Details Pending (P, EB, IB, PA)

Reynolds, Amy G, NP*
Gender: Female
305 N Vine St
New Lenox, IL 60451
Phone:(815) 846-3737
NPI:1255952123
Cultural Training Completed: No
Hours: [Mon, Tue, Wed, Thu, Fri] 08:00 AM - 05:00 PM, Sat 09:00 AM - 12:00 PM
Accessibility: Details Pending (P, EB, IB, PA)

Teske, Shana Marie, APRN+
Gender: Female
1890 Silver Cross Blvd
Ste 225
New Lenox, IL 60451
Phone:(815) 937-5200
NPI:1811521883
Cultural Training Completed: No
Hours: [Mon, Tue, Wed, Thu, Fri] 08:00 AM - 05:00 PM
Other Language(s):English
Accessibility: Details Pending (P, EB, IB, PA)

IL

Will

Nurse Practitioner: Family

Webb, Jeffrey Peyton, NP*
Gender: Male
1890 Silver Cross Blvd
Ste 570
New Lenox, IL 60451
Phone:(815) 463-3700
NPI:1558826735
Cultural Training Completed: No
Hours: [Mon, Tue, Wed, Thu, Fri] 08:00 AM - 05:00 PM
Accessibility: Some Criteria Met (P, EB, IB, PA)

Wolf, Bethany S, NP+
Gender: Female
2050 Nelson Rd
New Lenox, IL 60451
Phone:(866) 389-2727
NPI:1083017826
Cultural Training Completed: No
Hours: [Mon, Tue, Wed, Thu, Fri] 08:00 AM - 05:00 PM
Accessibility: Details Pending (P, EB, IB, PA)

Pediatrics

Bangash, Armughan Z, MD+
Gender: Male
100 Batson Ct
Ste 106
New Lenox, IL 60451
Phone:(815) 463-9747
NPI:1962679852

IL

Will

Pediatrics

Bangash, Armughan Z, MD+
Cultural Training Completed: No
Hours: [Mon, Tue, Wed, Thu, Fri] 08:00 AM - 05:00 PM
Other Language(s):Hindi,Panjabi,Polish,Spanish,English,Urdu,Punjabi
Certification(s):Board Certified
Accessibility: Details Pending (P, EB, IB, PA)

Hamayel, Duhah, MD#
Gender: Female
400 E Lincoln Hwy
Ste 2
New Lenox, IL 60451
Phone:(708) 923-6300
NPI:1437610805
Cultural Training Completed: Yes
Hours: [Mon, Tue, Wed, Thu, Fri] 08:00 AM - 05:00 PM
Other Language(s):Arabic
Certification(s):Board Certified
Accessibility: Some Criteria Met (P, EB, IB, PA)

Holcomb, Rachel Marie, DO+
Gender: Female
400 E Lincoln Hwy
Ste 2
New Lenox, IL 60451

IL

Will

Pediatrics

Holcomb, Rachel Marie, DO+
Phone:(708) 923-6300
NPI:1831502269
Cultural Training Completed: No
Hours: [Mon, Tue, Wed, Thu, Fri] 08:00 AM - 05:00 PM
Certification(s):Board Certified
Accessibility: Some Criteria Met (P, EB, IB, PA)

Holcomb, Rachel Marie, DO+
Gender: Female
400 E Lincoln Hwy
New Lenox, IL 60451
Phone:(708) 605-1161
NPI:1831502269
Cultural Training Completed: No
Hours: [Mon, Tue, Wed, Thu, Fri] 08:00 AM - 05:00 PM
After Hours Phone Number:(708) 923-6300
Certification(s):Board Certified
Accessibility: Some Criteria Met (P, EB, IB, PA)

Joseph, Kevin Augustine, MD+
Gender: Male
400 E Lincoln Hwy
New Lenox, IL 60451
Phone:(708) 605-1161
NPI:1932441771

IL

Will

Pediatrics

Joseph, Kevin Augustine, MD+
Cultural Training Completed: No
Hours: [Mon, Tue, Wed, Thu, Fri] 08:00 AM - 05:00 PM
Accessibility: Some Criteria Met (I P, I EB, I IB, I PA)

Joseph, Kevin Augustine, MD+
Gender: Male
400 E Lincoln Hwy
Ste 2
New Lenox, IL 60451
Phone:(708) 605-1161
NPI:1932441771
Cultural Training Completed: No
Hours: [Mon, Tue, Wed, Thu, Fri] 08:00 AM - 05:00 PM
Accessibility: Some Criteria Met (I P, I EB, I IB, I PA)

Majewski, Janet M, MD+
Gender: Female
400 E Lincoln Hwy
New Lenox, IL 60451
Phone:(708) 605-1161
NPI:1881667541
Cultural Training Completed: No
Hours: [Mon, Tue, Wed, Thu, Fri] 08:00 AM - 05:00 PM
After Hours Phone Number:(708) 923-6300

IL

Will

Pediatrics

Majewski, Janet M, MD+
Certification(s):Board Certified
Accessibility: Some Criteria Met (I P, I EB, I IB, I PA)

Majewski, Janet M, MD+
Gender: Female
400 E Lincoln Hwy
Ste 2
New Lenox, IL 60451
Phone:(708) 923-6300
NPI:1881667541
Cultural Training Completed: No
Hours: [Mon, Tue, Wed, Thu, Fri] 08:00 AM - 05:00 PM
Certification(s):Board Certified
Accessibility: Some Criteria Met (I P, I EB, I IB, I PA)

Olejnik-Brzusek, Scarlett Anna, MD+
Gender: Female
400 E Lincoln Hwy
Ste 2
New Lenox, IL 60451
Phone:(708) 923-6300
NPI:1205416591
Cultural Training Completed: No
Hours: [Mon, Tue, Wed, Thu, Fri] 08:00 AM - 05:00 PM
Other Language(s):Polish

IL

Will

Pediatrics

Olejnik-Brzusek, Scarlett Anna, MD+
Accessibility: Some Criteria Met (I P, I EB, I IB, I PA)

Tengerstrom, Lindsey E, MD+
Gender: Female
400 E Lincoln Hwy
New Lenox, IL 60451
Phone:(708) 923-6300
NPI:1972846152
Cultural Training Completed: No
Hours: [Mon, Tue, Wed, Thu, Fri] 08:00 AM - 05:00 PM
Certification(s):Board Certified
Accessibility: Details Pending (P P, P EB, P IB, P PA)

Tengerstrom, Lindsey E, MD*
Gender: Female
400 E Lincoln Hwy
Ste 2
New Lenox, IL 60451
Phone:(708) 923-6300
NPI:1972846152
Cultural Training Completed: No
Hours: [Mon, Tue, Wed, Thu, Fri] 08:00 AM - 05:00 PM
Certification(s):Board Certified
Accessibility: Some Criteria Met (I P, I EB, I IB, I PA)

IL

Will

Pediatrics

Lurie Children s Hospital Outpatient Center in New Lenox
1870 Silver Cross Blvd
Ste 100
New Lenox, IL 60451
Phone:(800) 543-7362
NPI:1518064716
Website: https://www.luriechildrens.org
Cultural Training Completed: No
Hours: [Mon, Tue, Wed, Thu, Fri] 08:00 AM - 05:00 PM
Other Language(s):Spanish,Gujarati,English,Arabic
Accessibility: Some Criteria Met (I P, I EB, I IB, I PA)

Single Specialty Group

Nephrology Associates of Northern Illinois, Ltd.
1890 Silver Cross Blvd
Ste 415
New Lenox, IL 60451
Phone:(815) 717-8751
NPI:1134319924
Cultural Training Completed: No
Hours: [Mon, Tue, Wed, Thu, Fri] 08:00 AM - 05:00 PM
Accessibility: Details Pending (P P, P EB, P IB, P PA)

IL

Will

Single Specialty Group

Pinnacle Dermatology New Lenox
1870 Silver Cross Blvd
Ste 250
New Lenox, IL 60451
Phone:(815) 463-8989
NPI:1861930984
Website:
http://www.pinnacleskin.com
Cultural Training Completed: No
Hours: [Mon, Tue, Wed, Thu, Fri] 08:00 AM - 05:00 PM
Other Language(s):Italian,English,Spanish
Accessibility: Some Criteria Met (P, EB, IB, PA)

Pinnacle New Lenox
1870 Silver Cross Blvd
New Lenox, IL 60451
Phone:(708) 460-7890
NPI:1861930984
Website:
http://www.pinnacleskin.com
Cultural Training Completed: No
Hours: [Mon, Tue, Wed, Thu, Fri] 08:00 AM - 05:00 PM
Accessibility: Some Criteria Met (P, EB, IB, PA)

IL

Will

Orland Park

Single Specialty Group

St Patrick Residence Nursing Rehab
11231 Distinctive Dr
Orland Park, IL 60467
Phone:(800) 461-9533
NPI:1013118413
Website:
https://www.benchmarkpsychservices.com
Cultural Training Completed: No
Hours: [Mon, Tue, Wed, Thu, Fri] 08:00 AM - 05:00 PM
Other Language(s):English
Accessibility: Details Pending (P, EB, IB, PA)

Plainfield

Family Medicine

Corwin, Bruce C, MD+
Gender: Male
15728 S Route 59
Plainfield, IL 60544
Phone:(815) 436-8831
NPI:1588713374
Cultural Training Completed: No
Hours: [Mon, Tue, Wed, Thu, Fri] 08:00 AM - 05:00 PM
Accessibility: Some Criteria Met (P, EB, IB, PA)

Dela Cruz, Maureen Ochoa, MD+
Gender: Female
13415 S Route 59

IL

Will

Family Medicine

Dela Cruz, Maureen Ochoa, MD+
Plainfield, IL 60585
Phone:(815) 609-3627
NPI:1467767566
Cultural Training Completed: Yes
Hours: [Mon, Tue, Wed, Thu, Fri] 08:00 AM - 05:00 PM
Other Language(s):Tagalog
Certification(s):Board Certified
Accessibility: Details Pending (P, EB, IB, PA)

Dongre, Vinayak, MD+
Gender: Male
24600 W 127th St
Ste B100
Plainfield, IL 60585
Phone:(815) 731-9000
NPI:1326193541
Cultural Training Completed: Yes
Hours: [Mon, Tue, Wed, Thu, Fri] 08:00 AM - 05:00 PM
Other Language(s):English
Certification(s):Board Certified
Accessibility: Some Criteria Met (P, EB, IB, PA)

Giacomi, Mark E, DO*
Gender: Male
23836 W 135th St
Unit 103
Plainfield, IL 60544

IL

Will

Family Medicine

Giacomi, Mark E, DO*
Phone:(815) 254-2403
NPI:1639334667
Cultural Training Completed: No
Hours: [Mon, Tue, Wed, Thu, Fri] 08:00 AM - 05:00 PM
Certification(s):Board Certified
Accessibility: Some Criteria Met (P, EB, IB, PA)

Hussain, Zaid Arif, MD#
Gender: Male
24600 W 127th St
Ste B100
Plainfield, IL 60585
Phone:(815) 731-9000
NPI:1487397154
Cultural Training Completed: No
Hours: [Mon, Tue, Wed, Thu, Fri] 08:00 AM - 05:00 PM
Other Language(s):Hindi,Urdu
Accessibility: Some Criteria Met (P, EB, IB, PA)

Khatua, Sanjeeb, MD*
Gender: Male
16519 S Route 59
Plainfield, IL 60586
Phone:(630) 646-5020
NPI:1770777658
Cultural Training Completed: No
Hours: [Mon, Tue, Wed, Thu, Fri] 08:00 AM -

IL

Will

Family Medicine

Khatua, Sanjeeb, MD*
05:00 PM, [Sat, Sun] 09:00 AM - 04:00 PM
Other Language(s):Bengali
Certification(s):Board Certified
Accessibility: Some Criteria Met (P, EB, IB, PA)

Kim, Yi-Hwa, MD+
Gender: Female
24600 W 127th St
Ste B100
Plainfield, IL 60585
Phone:(815) 731-9000
NPI:1366936189
Cultural Training Completed: No
Hours: [Mon, Tue, Wed, Thu, Fri] 08:00 AM - 05:00 PM
Certification(s):Board Certified
Accessibility: Some Criteria Met (P, EB, IB, PA)

Kumar, Shalini, MD+
Gender: Female
16519 S Route 59
Plainfield, IL 60586
Phone:(630) 646-5020
NPI:1255909479
Cultural Training Completed: No
Hours: [Mon, Tue, Wed, Thu, Fri] 08:00 AM - 05:00 PM, [Sat, Sun] 09:00 AM - 04:00 PM

IL

Will

Family Medicine

Kumar, Shalini, MD+
Accessibility: Details Pending (P, EB, IB, PA)

Martens, Monica A, MD+
Gender: Female
24600 W 127th St
Ste B100
Plainfield, IL 60585
Phone:(815) 731-9000
NPI:1710142740
Cultural Training Completed: No
Hours: [Mon, Tue, Wed, Thu, Fri] 08:00 AM - 05:00 PM
Certification(s):Board Certified
Accessibility: Some Criteria Met (P, EB, IB, PA)

Miaczynski, Julie Lynn, MD+
Gender: Female
16519 S Route 59
Plainfield, IL 60586
Phone:(630) 646-5020
NPI:1598025298
Cultural Training Completed: No
Hours: [Mon, Tue, Wed, Thu, Fri] 08:00 AM - 05:00 PM, [Sat, Sun] 09:00 AM - 04:00 PM
Other Language(s):None
Certification(s):Board Certified

IL

Will

Family Medicine

Miaczynski, Julie Lynn, MD+
Accessibility: Some Criteria Met (P, EB, IB, PA)

Mohammed, Fayeza, DO+
Gender: Female
24600 W 127th St
Ste B100
Plainfield, IL 60585
Phone:(815) 731-9000
NPI:1780071050
Cultural Training Completed: No
Hours: [Mon, Tue, Wed, Thu, Fri] 08:00 AM - 05:00 PM
Certification(s):Board Certified
Accessibility: Some Criteria Met (P, EB, IB, PA)

Patel, Arpit Devendra, MD+
Gender: Male
16519 S Route 59
Plainfield, IL 60586
Phone:(630) 646-5020
NPI:1740711050
Cultural Training Completed: No
Hours: [Mon, Tue, Wed, Thu, Fri] 08:00 AM - 05:00 PM, [Sat, Sun] 09:00 AM - 04:00 PM
Certification(s):Board Certified
Accessibility: Some Criteria Met (P, EB, IB, PA)

IL

Will

Family Medicine

Pecherek-Rogers, Teresa, MD+
Gender: Female
24012 W Renwick Rd
Plainfield, IL 60544
Phone:(815) 436-9393
NPI:1114039831
Cultural Training Completed: No
Hours: [Mon, Tue, Wed, Thu, Fri] 08:00 AM - 05:00 PM
After Hours Phone Number:(815) 436-9393
Other Language(s):Polish
Certification(s):Board Certified
Accessibility: Details Pending (P, EB, IB, PA)

Protaziuk, Lilia, MD+
Gender: Female
16519 S Route 59
Plainfield, IL 60586
Phone:(630) 646-5020
NPI:1962676585
Cultural Training Completed: No
Hours: [Mon, Tue, Wed, Thu, Fri] 08:00 AM - 05:00 PM, [Sat, Sun] 09:00 AM - 04:00 PM
Other Language(s):German,Polish,Italian,Russian,English
Certification(s):Board Certified

IL

Will

Family Medicine

Protaziuk, Lilia, MD+
Accessibility: Some Criteria Met (P, EB, IB, PA)

Salik, Faaria, DO+
Gender: Female
24508 W Village Ctr Dr
Plainfield, IL 60544
Phone:(815) 439-9400
NPI:1043750144
Cultural Training Completed: No
Hours: [Mon, Tue, Wed, Thu, Fri] 08:00 AM - 05:00 PM
Other Language(s):Urdu
Certification(s):Board Certified
Accessibility: Some Criteria Met (P, EB, IB, PA)

Tomacruz, Moses S, MD+
Gender: Male
24600 W 127th St
Ste B100
Plainfield, IL 60585
Phone:(815) 731-9000
NPI:1144414921
Cultural Training Completed: No
Hours: [Mon, Tue, Wed, Thu, Fri] 08:00 AM - 05:00 PM
Certification(s):Board Certified
Accessibility: Some Criteria Met (P, EB, IB, PA)

Turk, Farah R, MD+
Gender: Female

IL

Will

Family Medicine

Turk, Farah R, MD+
13550 S Route 30
Ste 100
Plainfield, IL 60544
Phone:(815) 436-1655
NPI:1366453839
Cultural Training Completed: Yes
Hours: [Mon, Tue, Wed, Thu, Fri] 08:00 AM - 05:00 PM
Certification(s):Board Certified
Accessibility: Details Pending (P, EB, IB, PA)

Wilk, Joanna, MD*
Gender: Female
23836 W 135th St
Unit 103
Plainfield, IL 60544
Phone:(815) 254-2403
NPI:1669553863
Cultural Training Completed: No
Hours: [Mon, Tue, Wed, Thu, Fri] 08:00 AM - 05:00 PM
Other Language(s):Polish
Certification(s):Board Certified
Accessibility: Some Criteria Met (P, EB, IB, PA)

William, Bob G, MD+
Gender: Male
16519 S Route 59
Plainfield, IL 60586
Phone:(630) 646-5020
NPI:1114111028

IL

Will

Family Medicine

William, Bob G, MD+
Cultural Training Completed: No
Hours: [Mon, Tue, Wed, Thu, Fri] 08:00 AM - 05:00 PM, [Sat, Sun] 09:00 AM - 04:00 PM
Certification(s):Board Certified
Accessibility: Some Criteria Met (P, EB, IB, PA)

Internal Medicine (General Medical Care)

Iskander, Ashraf A, MD+
Gender: Male
2320 S Route 59
Plainfield, IL 60586
Phone:(815) 609-9480
NPI:1437167541
Cultural Training Completed: No
Hours: [Mon, Tue, Wed, Thu, Fri] 08:00 AM - 05:00 PM
Other Language(s):Arabic,Spanish,French
Certification(s):Board Certified
Accessibility: Details Pending (P, EB, IB, PA)

Patel, Kalpesh, MD+
Gender: Male
12624 S Route 59
Plainfield, IL 60585
Phone:(815) 577-6446
NPI:1154386506

IL

Will

Internal Medicine (General Medical Care)

Patel, Kalpesh, MD+
Cultural Training Completed: No
Hours: [Mon, Tue, Wed] 08:00 AM - 07:00 PM, Thu 08:00 AM - 05:00 PM, Fri 08:00 AM - 03:00 PM
Other Language(s):Gujarati
Certification(s):Board Certified
Accessibility: Details Pending (P, EB, IB, PA)

Pethkar, Sanjay, MD+
Gender: Male
13415 S Route 59
Plainfield, IL 60585
Phone:(815) 609-3627
NPI:1134181829
Cultural Training Completed: Yes
Hours: [Mon, Tue, Wed, Thu, Fri] 08:00 AM - 05:00 PM
Other Language(s):Hindi,Urdu,Marathi,Telugu
Certification(s):Board Certified
Accessibility: Details Pending (P, EB, IB, PA)

Multi-Specialty Group

ATI Physical Therapy Plainfield
23915 W Main St
Ste A
Plainfield, IL 60544

IL

Will

Multi-Specialty Group

ATI Physical Therapy Plainfield
Phone:(815) 577-8844
NPI:1023129681
Cultural Training Completed: No
Hours: [Mon, Tue, Wed, Thu, Fri] 08:00 AM - 05:00 PM
Accessibility: Details Pending (P, EB, IB, PA)

Advanced Integrative Medicine
12624 S Route 59
Plainfield, IL 60585
Phone:(815) 577-6446
NPI:1497937536
Website: https://www.aimhealthcenter.com
Cultural Training Completed: No
Hours: [Mon, Tue, Wed] 08:00 AM - 07:00 PM, Thu 08:00 AM - 05:00 PM, Fri 08:00 AM - 03:00 PM
Accessibility: Details Pending (P, EB, IB, PA)

Endeavor Health Medical Group
24600 W 127th St
Ste B210
Plainfield, IL 60585
Phone:(815) 731-9000
NPI:1497701882
Website: http://www.northshore.org

IL

Will

Multi-Specialty Group

Endeavor Health Medical Group
Cultural Training Completed: No
Hours: [Mon, Tue, Wed, Thu, Fri] 08:00 AM - 05:00 PM
Accessibility: Some Criteria Met (P, EB, IB, PA)

Endeavor Health Medical Group
24600 W 127th St
Ste 340
Plainfield, IL 60585
Phone:(815) 731-9000
NPI:1497701882
Website: http://www.northshore.org
Cultural Training Completed: No
Hours: [Mon, Tue, Wed, Thu, Fri] 08:00 AM - 05:00 PM
Accessibility: Some Criteria Met (P, EB, IB, PA)

Endeavor Health Medical Group
24600 W 127th St
Ste B340
Plainfield, IL 60585
Phone:(815) 731-9100
NPI:1497701882
Website: http://www.northshore.org
Cultural Training Completed: No

IL

Will

Multi-Specialty Group

Endeavor Health Medical Group
Hours: [Mon, Tue, Wed, Thu, Fri] 08:00 AM - 05:00 PM
Accessibility: Some Criteria Met (P, EB, IB, PA)

Endeavor Health Medical Group
24600 W 127th St
Plainfield, IL 60585
Phone:(630) 527-3788
NPI:1497701882
Website: http://www.northshore.org
Cultural Training Completed: No
Hours: [Mon, Tue, Wed, Thu, Fri] 08:00 AM - 05:00 PM
Accessibility: Some Criteria Met (P, EB, IB, PA)

Endeavor Health Medical Group
24600 W 127th St
Ste B200
Plainfield, IL 60585
Phone:(815) 731-9000
NPI:1497701882
Website: http://www.northshore.org
Cultural Training Completed: No
Hours: [Mon, Tue, Wed, Thu, Fri] 08:00 AM - 05:00 PM

IL

Will

Multi-Specialty Group

Endeavor Health Medical Group
Accessibility: Some Criteria Met (P, EB, IB, PA)

Endeavor Health Medical Group
24600 W 127th St
Ste B215
Plainfield, IL 60585
Phone:(630) 355-5633
NPI:1497701882
Website: http://www.northshore.org
Cultural Training Completed: No
Hours: [Mon, Tue, Wed, Thu, Fri] 08:00 AM - 05:00 PM
Accessibility: Some Criteria Met (P, EB, IB, PA)

Endeavor Health Medical Group
24600 W 127th St
Ste B100
Plainfield, IL 60585
Phone:(815) 731-9000
NPI:1497701882
Website: http://www.northshore.org
Cultural Training Completed: No
Hours: [Mon, Tue, Wed, Thu, Fri] 08:00 AM - 05:00 PM
Accessibility: Some Criteria Met (P, EB, IB, PA)

IL

Will

Multi-Specialty Group

Endeavor Health Medical Group
24600 W 127th St
Ste 215
Plainfield, IL 60585
Phone:(630) 355-5668
NPI:1497701882
Website:
http://www.northshore.org
Cultural Training Completed: No
Hours: [Mon, Tue, Wed, Thu, Fri] 08:00 AM - 05:00 PM
Accessibility: Some Criteria Met (P, EB, IB, PA)

Endeavor Health Medical Group
24600 W 127th St
Ste B125
Plainfield, IL 60585
Phone:(630) 961-2810
NPI:1497701882
Website:
http://www.northshore.org
Cultural Training Completed: No
Hours: [Mon, Tue, Wed, Thu, Fri] 08:00 AM - 05:00 PM
Accessibility: Some Criteria Met (P, EB, IB, PA)

Endeavor Health Medical Group
16519 S Route 59
Plainfield, IL 60586
Phone:(630) 646-5020

IL

Will

Multi-Specialty Group

Endeavor Health Medical Group
NPI:1497701882
Website:
http://www.northshore.org
Cultural Training Completed: No
Hours: [Mon, Tue, Wed, Thu, Fri] 08:00 AM - 05:00 PM, [Sat, Sun] 09:00 AM - 04:00 PM
Accessibility: Some Criteria Met (P, EB, IB, PA)

Presence Healthcare Services
16615 S Route 59
Plainfield, IL 60586
Phone:(815) 436-7303
NPI:1356727127
Website:
http://www.amitahealth.org
Cultural Training Completed: No
Hours: [Mon, Tue, Wed, Thu, Fri] 08:00 AM - 05:00 PM
Other Language(s):Albanian,Tagalog,Spanish,Hindi,English
Accessibility: Details Pending (P, EB, IB, PA)

ROGERS MEDICAL, LTD
24012 W Renwick Rd
Plainfield, IL 60544
Phone:(815) 436-9393

IL

Will

Multi-Specialty Group

ROGERS MEDICAL, LTD
NPI:1992992820
Website:
https://www.rogersmedicalltd.com/
Cultural Training Completed: No
Hours: [Mon, Tue, Wed, Thu, Fri] 08:00 AM - 05:00 PM
Accessibility: Details Pending (P, EB, IB, PA)

Rogers Medical, LTD
24012 W Renwick Rd
Ste 14
Plainfield, IL 60544
Phone:(815) 436-9393
NPI:1992992820
Website:
https://www.rogersmedicalltd.com/
Cultural Training Completed: No
Hours: [Mon, Tue, Wed, Thu, Fri] 08:00 AM - 05:00 PM
Accessibility: Some Criteria Met (P, EB, IB, PA)

St Mary Internal Medicine Associates, SC
2320 S Route 59
Plainfield, IL 60586
Phone:(815) 609-9480
NPI:1710009204
Website:
http://stmaryinternalmedicine.com

IL

Will

Multi-Specialty Group

St Mary Internal Medicine Associates, SC
Cultural Training Completed: No
Hours: [Mon, Tue, Wed, Thu, Fri] 08:00 AM - 05:00 PM
Accessibility: Details Pending (P, EB, IB, PA)

Nurse Practitioner

Elam, Kelly, FNP+
Gender: Female
13415 S Route 59
Plainfield, IL 60585
Phone:(815) 609-3627
NPI:1679011407
Cultural Training Completed: Yes
Hours: [Mon, Tue, Wed, Thu, Fri] 08:00 AM - 05:00 PM
Other Language(s):Spanish,Hindi
Accessibility: Details Pending (P, EB, IB, PA)

Nurse Practitioner: Adult Health

Lemus, Gabriel, APRN+
Gender: Male
13415 S Route 59
Plainfield, IL 60585
Phone:(815) 609-3627
NPI:1285821868
Cultural Training Completed: Yes

IL

Will

Nurse Practitioner: Adult Health

Lemus, Gabriel, APRN+
Hours: [Mon, Tue, Wed, Thu, Fri] 08:00 AM - 05:00 PM
Other Language(s):Spanish
Certification(s):Board Certified
Accessibility: Details Pending (P, EB, IB, PA)

Nurse Practitioner: Family

Cavoto, Loraine Mary, NP+
Gender: Female
13550 S Route 30
Ste 100
Plainfield, IL 60544
Phone:(815) 436-1655
NPI:1164815684
Cultural Training Completed: No
Hours: [Mon, Tue, Wed, Thu, Fri] 08:00 AM - 05:00 PM
Accessibility: Details Pending (P, EB, IB, PA)

Peters, Darlene P, APNP+
Gender: Female
15728 S Route 59
Plainfield, IL 60544
Phone:(815) 436-8831
NPI:1700031804
Cultural Training Completed: No

IL

Will

Nurse Practitioner: Family

Peters, Darlene P, APNP+
Hours: [Mon, Tue, Wed, Thu, Fri] 08:00 AM - 05:00 PM
Certification(s):Board Certified
Accessibility: Some Criteria Met (P, EB, IB, PA)

Zavala, Nicole Lynn, NP+
Gender: Female
24012 W Renwick Rd
Plainfield, IL 60544
Phone:(815) 436-9393
NPI:1093556409
Cultural Training Completed: No
Hours: [Mon, Tue, Wed, Thu, Fri] 08:00 AM - 05:00 PM
Accessibility: Details Pending (P, EB, IB, PA)

Zavala, Nicole Lynn, NP+
Gender: Female
24012 W Renwick Rd
Ste 14
Plainfield, IL 60544
Phone:(815) 436-9393
NPI:1093556409
Cultural Training Completed: No
Hours: [Mon, Tue, Wed, Thu, Fri] 08:00 AM - 05:00 PM

IL

Will

Nurse Practitioner: Family

Zavala, Nicole Lynn, NP+
Accessibility: Some Criteria Met (P, EB, IB, PA)

Pediatrics

Doman, Tara E, MD+
Gender: Female
24600 W 127th St
Ste B135
Plainfield, IL 60585
Phone:(630) 717-2300
NPI:1407050826
Cultural Training Completed: No
Hours: [Mon, Tue, Wed, Thu, Fri] 08:00 AM - 05:00 PM
Other Language(s):English,Spanish
Certification(s):Board Certified
Accessibility: Some Criteria Met (P, EB, IB, PA)

Flais, Shelly V, MD+
Gender: Female
24600 W 127th St
Ste B135
Plainfield, IL 60585
Phone:(630) 717-2300
NPI:1386785368
Cultural Training Completed: No
Hours: [Mon, Tue, Wed, Thu, Fri] 08:00 AM - 05:00 PM
Other Language(s):English

IL

Will

Pediatrics

Flais, Shelly V, MD+
Certification(s):Board Certified
Accessibility: Some Criteria Met (P, EB, IB, PA)

Gaur, Dipika, MD+
Gender: Female
13415 S Route 59
Plainfield, IL 60585
Phone:(815) 609-3627
NPI:1942864574
Cultural Training Completed: Yes
Hours: [Mon, Tue, Wed, Thu, Fri] 08:00 AM - 05:00 PM
Other Language(s):Panjabi,Hindi
Accessibility: Details Pending (P, EB, IB, PA)

Haroon, Maha Salman, MD+
Gender: Female
24600 W 127th St
Bldg B Ste 135
Plainfield, IL 60585
Phone:(630) 717-2300
NPI:1487174520
Cultural Training Completed: No
Hours: Mon 08:00 AM - 08:00 PM, [Tue, Thu] 09:00 AM - 08:00 PM, Wed 09:00 AM - 04:00 PM, Fri 08:00 AM - 04:00 PM, Sat 09:00 AM - 12:00 PM

IL

Will

Pediatrics

Haroon, Maha Salman, MD+
Other Language(s):Hindi,Urdu
Certification(s):Board Certified
Accessibility: Details Pending (P, EB, IB, PA)

Kher, Anjali, MD+
Gender: Female
13415 S Route 59
Plainfield, IL 60585
Phone:(815) 609-3627
NPI:1669434353
Cultural Training Completed: Yes
Hours: [Mon, Tue, Wed, Thu, Fri] 08:00 AM - 05:00 PM
Other Language(s):Hindi
Certification(s):Board Certified
Accessibility: Details Pending (P, EB, IB, PA)

Martin, Lisa A, MD+
Gender: Female
24600 W 127th St
Ste B135
Plainfield, IL 60585
Phone:(630) 717-2300
NPI:1245204122
Cultural Training Completed: No
Hours: [Mon, Tue, Wed, Thu, Fri] 08:00 AM - 05:00 PM
Other Language(s):English

IL

Will

Pediatrics

Martin, Lisa A, MD+
Certification(s):Board Certified
Accessibility: Some Criteria Met (P, EB, IB, PA)

Shoshara, Jihad I, MD
Gender: Male
24600 W 127th St
Ste B135
Plainfield, IL 60585
Phone:(815) 609-2300
NPI:1770567018
Cultural Training Completed: No
Hours: [Mon, Tue, Wed, Thu, Fri] 08:00 AM - 05:00 PM
Other Language(s):Spanish,Arabic
Certification(s):Board Certified
Accessibility: Details Pending (P, EB, IB, PA)

Sunder, Nithya, MD+
Gender: Female
24600 W 127th St
Ste B135
Plainfield, IL 60585
Phone:(630) 717-2300
NPI:1417044223
Cultural Training Completed: No
Hours: [Mon, Tue, Wed, Thu, Fri] 08:00 AM - 05:00 PM
Other Language(s):Spanish

IL

Will

Pediatrics

Sunder, Nithya, MD+
Certification(s):Board Certified
Accessibility: Some Criteria Met (P, EB, IB, PA)

Thomas, Nancy T, MD
Gender: Female
24600 W 127th St
Ste B135
Plainfield, IL 60585
Phone:(815) 609-2300
NPI:1417972738
Cultural Training Completed: No
Hours: [Mon, Tue, Wed, Thu, Fri] 08:00 AM - 05:00 PM
Other Language(s):Spanish,English
Accessibility: Details Pending (P, EB, IB, PA)

Uselding, Laura M, MD
Gender: Female
24600 W 127th St
Ste B135
Plainfield, IL 60585
Phone:(815) 609-2300
NPI:1669651204
Cultural Training Completed: No
Hours: [Mon, Tue, Wed, Thu, Fri] 08:00 AM - 05:00 PM
Other Language(s):English
Certification(s):Board Certified

IL

Will

Pediatrics

Uselding, Laura M, MD
Accessibility: Details Pending (P, EB, IB, PA)

Physician Assistant

Agombar Wolf, Leigh, PA+
Gender: Female
15728 S Route 59
Plainfield, IL 60544
Phone:(815) 436-8831
NPI:1275056418
Cultural Training Completed: No
Hours: [Mon, Tue, Wed, Thu, Fri] 08:00 AM - 05:00 PM
Certification(s):Board Certified
Accessibility: Some Criteria Met (P, EB, IB, PA)

Andeway, Ryan Garrett, PA-C+
Gender: Male
16519 S Route 59
Plainfield, IL 60586
Phone:(630) 646-5020
NPI:1417681891
Cultural Training Completed: No
Hours: [Mon, Tue, Wed, Thu, Fri] 08:00 AM - 05:00 PM, [Sat, Sun] 09:00 AM - 04:00 PM
Accessibility: Some Criteria Met (P, EB, IB, PA)

Sharma, Jaina, PA+
Gender: Female

IL

Will

Physician Assistant

Sharma, Jaina, PA+
24508 W Village Ctr Dr
Plainfield, IL 60544
Phone:(815) 439-9400
NPI:1881314615
Cultural Training Completed: No
Hours: [Mon, Tue, Wed, Thu, Fri] 08:00 AM - 05:00 PM
Other Language(s):Hindi,Sindhi
Accessibility: Some Criteria Met (P, EB, IB, PA)

Vogel, Kristie K, PA+
Gender: Female
24508 W Village Ctr Dr
Plainfield, IL 60544
Phone:(815) 439-9400
NPI:1841309069
Cultural Training Completed: No
Hours: [Mon, Tue, Wed, Thu, Fri] 08:00 AM - 05:00 PM
Certification(s):Board Certified
Accessibility: Some Criteria Met (P, EB, IB, PA)

Romeoville

Federally Qualified Health Center (FQHC)

1VNA Health Care
160 N Independence Blvd
Romeoville, IL 60446
Phone:(630) 892-4355

IL

Will

Federally Qualified Health Center (FQHC)

1VNA Health Care
NPI:1700910981
Website: https://www.vnahealth.com
Cultural Training Completed: No
Hours: [Mon, Tue, Wed, Thu, Fri] 08:00 AM - 05:00 PM
Other Language(s):Spanish,English
Accessibility: Details Pending (P, EB, IB, PA)

VNA Health Care
160 N Independence Blvd
Romeoville, IL 60446
Phone:(630) 892-4355
NPI:1497175160
Website: http://www.romeoville.org/
Cultural Training Completed: No
Hours: [Mon, Tue, Wed, Thu, Fri] 08:00 AM - 05:00 PM, Sat 08:00 AM - 12:00 PM
Accessibility: Some Criteria Met (P, EB, IB, PA)

VNA Health Care
160 N Independence Blvd
0
Romeoville, IL 60446
Phone:(630) 892-4355

IL

Will

Federally Qualified Health Center (FQHC)

VNA Health Care
NPI:1497175160
Website: http://www.romeoville.org/
Cultural Training Completed: No
Hours: [Mon, Tue, Wed, Thu, Fri] 08:00 AM - 05:00 PM
Accessibility: Some Criteria Met (P, EB, IB, PA)

VNA Health Care
160 N. Indeence Blvd
Romeoville, IL 60446
Phone:(630) 892-4355
NPI:1497175160
Website: http://www.romeoville.org/
Cultural Training Completed: No
Hours: [Mon, Tue, Wed, Thu, Fri] 08:00 AM - 05:00 PM
Accessibility: Some Criteria Met (P, EB, IB, PA)

VNA Health Care
160 N Independence Blvd
Romeoville, IL 60446
Phone:(630) 892-4355
NPI:1326522830
Website: https://www.vnahealth.com
Cultural Training Completed: No

IL

Will

Federally Qualified Health Center (FQHC)

VNA Health Care
Hours: [Mon, Thu] 08:00 AM - 08:00 PM, [Tue, Wed, Fri] 08:00 AM - 04:00 PM, Sat 08:00 AM - 12:00 PM
Other Language(s):English,Spanish
Accessibility: Some Criteria Met (P, EB, IB, PA)

Vna Health Care
160 N Independence Blvd
Romeoville, IL 60446
Phone:(630) 892-4355
NPI:1740533546
Website: https://www.vnahealth.com
Cultural Training Completed: No
Hours: [Mon, Tue, Wed, Thu, Fri] 08:00 AM - 05:00 PM
Accessibility: Details Pending (P, EB, IB, PA)

Weber Medical Center
644 S Weber Rd
Romeoville, IL 60446
Phone:(815) 254-5762
NPI:1780754523
Website: https://www.achn.net
Cultural Training Completed: No

IL

Will

Federally Qualified Health Center (FQHC)

Weber Medical Center
Hours: [Mon, Tue, Wed, Thu, Fri] 08:00 AM - 05:00 PM
Accessibility: Details Pending (P, EB, IB, PA)

Multi-Specialty Group

ATI Physical Therapy Romeoville
409 N Weber Rd
Romeoville, IL 60446
Phone:(815) 552-4128
NPI:1023129681
Cultural Training Completed: No
Hours: [Mon, Tue, Wed, Thu, Fri] 08:00 AM - 05:00 PM
Accessibility: Details Pending (P, EB, IB, PA)

Physician Assistant

Naser, Husam, PA
Gender: Male
637 N Independence Blvd
Romeoville, IL 60446
Phone:(630) 225-1428
NPI:1710694690
Cultural Training Completed: No
Hours: [Mon, Tue, Wed, Thu, Fri] 08:00 AM - 05:00 PM
Accessibility: Details Pending (P, EB, IB, PA)

IL

Will

Shorewood

Family Medicine

Parker, Jonathan C, MD+
Gender: Male
1039 Brook Forest Ave
Shorewood, IL 60404
Phone:(815) 733-5952
NPI:1548309982
Cultural Training Completed: Yes
Hours: [Mon, Tue, Wed, Thu, Fri] 08:00 AM - 05:00 PM
Other Language(s):English,Greek,Spanish,Farsi
Certification(s):Board Certified
Accessibility: Details Pending (P, EB, IB, PA)

Multi-Specialty Group

ATI Physical Therapy Shorewood
972 Brook Forest Ave
Shorewood, IL 60404
Phone:(815) 439-4938
NPI:1023129681
Cultural Training Completed: No
Hours: [Mon, Tue, Wed, Thu, Fri] 08:00 AM - 05:00 PM
Accessibility: Details Pending (P, EB, IB, PA)

ATI Physical Therapy Shorewood - W Jefferson St
613 W Jefferson St

IL

Will

Multi-Specialty Group

ATI Physical Therapy Shorewood - W Jefferson St
Shorewood, IL 60404
Phone:(815) 553-5654
NPI:1023129681
Cultural Training Completed: No
Hours: [Mon, Tue, Wed, Thu, Fri] 08:00 AM - 05:00 PM
Accessibility: Details Pending (P, EB, IB, PA)

Nurse Practitioner: Family

Clements, Jennifer S, NP+
Gender: Female
1155 W Jefferson St
Shorewood, IL 60404
Phone:(866) 389-2727
NPI:1144527235
Cultural Training Completed: No
Hours: [Mon, Tue, Wed, Thu, Fri] 08:00 AM - 05:00 PM
Accessibility: Details Pending (P, EB, IB, PA)

Homecgoy, Imelda, NP+
Gender: Female
1155 W Jefferson St
Shorewood, IL 60404
Phone:(866) 389-2727
NPI:1487010534
Cultural Training Completed: Yes

IL

Will

Nurse Practitioner: Family

Homecgoy, Imelda, NP+
Hours: [Mon, Tue, Wed, Thu, Fri] 08:00 AM - 05:00 PM
Other Language(s):Filipino
Accessibility: Details Pending (P, EB, IB, PA)

Tinley Park

Single Specialty Group

VASCULAR SPECIALISTS LLC
8505 183rd St
Ste A
Tinley Park, IL 60487
Phone:(815) 824-4406
NPI:1992126668
Website: https://www.silvercross.org
Cultural Training Completed: No
Hours: [Mon, Tue, Wed, Thu, Fri] 08:30 AM - 05:00 PM
Other Language(s):Hindi,Arabic,Tagalog,Spanish,English
Accessibility: Some Criteria Met (P, EB, IB, PA)

IL

Will

Wilmington

Family Medicine

Maceren, Raymond G, MD+
Gender: Male
105 S First St
Wilmington, IL 60481
Phone:(815) 476-5210
NPI:1891706503
Cultural Training Completed: No
Hours: [Mon, Tue, Wed, Thu, Fri] 08:00 AM - 05:00 PM
Other Language(s):English
Certification(s):Board Certified
Accessibility: Details Pending (P, EB, IB, PA)

Internal Medicine (General Medical Care)

Aladin, Mustafa Hussein, MD+
Gender: Male
121 Robert P Weidling Dr
Wilmington, IL 60481
Phone:(815) 726-2200
NPI:1538546791
Cultural Training Completed: No
Hours: [Mon, Tue, Thu, Fri] 08:00 AM - 04:00 PM, Wed 09:00 AM - 05:00 PM, Sat 09:00 AM - 01:00 PM
Other Language(s):English,Gujarati,Hindi

IL

Will

Internal Medicine (General Medical Care)

Aladin, Mustafa Hussein, MD+
Certification(s):Board Certified
Accessibility: Details Pending (P, EB, IB, PA)

Chatrath, Sanjay, DO+
Gender: Male
105 S First St
Wilmington, IL 60481
Phone:(815) 476-5210
NPI:1861591711
Cultural Training Completed: No
Hours: [Mon, Tue, Wed, Thu, Fri] 08:00 AM - 05:00 PM
Other Language(s):English
Certification(s):Board Certified
Accessibility: Details Pending (P, EB, IB, PA)

Multi-Specialty Group

Riverside Health System
105 S First St
Wilmington, IL 60481
Phone:(815) 476-5210
NPI:1417061193
Website: http://www.riversidehealthcare.org
Cultural Training Completed: No
Hours: [Mon, Tue, Wed, Thu, Fri] 08:00 AM - 05:00 PM

IL

Will

Multi-Specialty Group

Riverside Health System
Other Language(s):English
Accessibility: Details Pending (P, EB, IB, PA)

Nurse Practitioner: Family

Chaidez, Larissa, APRN+
Gender: Female
121 Robert P Weidling Dr
Wilmington, IL 60481
Phone:(815) 726-2200
NPI:1437013125
Cultural Training Completed: No
Hours: [Mon, Tue, Wed, Thu, Fri] 08:00 AM - 05:00 PM
Accessibility: Details Pending (P, EB, IB, PA)

IL

Cook

Hanover Park

Federally Qualified Health Center (FQHC)

Greater Family Health
1515 E Lake St
Ste 202
Hanover Park, IL 60133
Phone:(844) 599-3700
NPI:1720142557
Website:
http://www.greaterfamilyhealth.org
Cultural Training Completed: No
Hours: [Mon, Tue, Wed, Thu, Fri] 08:00 AM - 05:00 PM
Accessibility: Some Criteria Met (P, EB, IB, PA)

Greater Family Health
1515 E Lake St
Ste 202
Hanover Park, IL 60133
Phone:(844) 599-3700
NPI:1720142557
Website:
http://www.gefcc.org
Cultural Training Completed: Yes
Hours: [Mon, Tue, Wed, Thu, Fri] 08:00 AM - 05:00 PM
Accessibility: Details Pending (P, EB, IB, PA)

IL

DuPage

Addison

Federally Qualified Health Center (FQHC)

Access A-Z Family Health Center
721 W Lake St
Ste 202
Addison, IL 60101
Phone:(630) 757-4010
NPI:1699701383
Website:
http://www.achn.net
Cultural Training Completed: Yes
Hours: [Mon, Tue, Wed, Thu, Fri] 08:00 AM - 05:00 PM
Accessibility: Details Pending (P, EB, IB, PA)

Access Addison Family Health Center
1111 W Lake St
Addison, IL 60101
Phone:(630) 628-1811
NPI:1699701383
Website:
http://www.achn.net
Cultural Training Completed: No
Hours: [Mon, Wed] 08:00 AM - 07:00 PM, [Tue, Thu] 08:00 AM - 06:00 PM, Fri 08:00 AM - 05:30 PM
Other Language(s):American Sign Language
Accessibility: Details Pending (P, EB, IB, PA)

IL

DuPage

Federally Qualified Health Center (FQHC)

Access Community Health Network
721 W Lake St
Ste 202
Addison, IL 60101
Phone:(630) 600-0300
NPI:1548157340
Cultural Training Completed: No
Hours: [Mon, Wed, Fri] 09:00 AM - 08:00 PM, [Tue, Thu] 09:00 AM - 05:30 PM, Sat 09:00 AM - 01:00 PM
Other Language(s):American Sign Language
Accessibility: Some Criteria Met (P, EB, IB, PA)

Addison Family Health Center
1111 W Lake St
Addison, IL 60101
Phone:(630) 628-1811
NPI:1710065164
Website:
http://www.achn.net/
Cultural Training Completed: No
Hours: [Mon, Tue, Wed, Thu, Fri] 08:00 AM - 05:00 PM
Other Language(s):American Sign Language,Spanish,English

IL

DuPage

Federally Qualified Health Center (FQHC)

Addison Family Health Center
Accessibility: Some Criteria Met (P, EB, IB, PA)

Addison Family Health Center
1111 W Lake St
Addison, IL 60101
Phone:(630) 628-1811
NPI:1033304373
Website:
https://www.achn.net/
Cultural Training Completed: No
Hours: [Mon, Wed] 08:00 AM - 07:00 PM, [Tue, Thu] 08:00 AM - 06:00 PM, Fri 08:00 AM - 05:30 PM
Other Language(s):Spanish,American Sign Language,English
Accessibility: Some Criteria Met (P, EB, IB, PA)

Addison Family Health Center
1111 W Lake St
Addison, IL 60101
Phone:(630) 628-1811
NPI:1881773232
Website:
https://www.achn.net/
Cultural Training Completed: No
Hours: [Mon, Tue, Wed, Thu, Fri] 08:00 AM - 05:00 PM

IL

DuPage

Federally Qualified Health Center (FQHC)

Addison Family Health Center
Other Language(s):French,American Sign Language,Spanish,Lithuanian,English
Accessibility: Some Criteria Met (P, EB, IB, PA)

DuPage County Health Department North Public Health Center
1111 W Lake St
Addison, IL 60101
Phone:(630) 682-7400
NPI:1083860845
Website: https://www.aliviomedicalcenter.org/
Cultural Training Completed: No
Hours: [Mon, Tue, Wed, Thu, Fri] 08:00 AM - 05:00 PM
Accessibility: Details Pending (P, EB, IB, PA)

Greater Family Health
228 E Lake St
Addison, IL 60101
Phone:(630) 835-1430
NPI:1720142557
Website: http://www.gefcc.org
Cultural Training Completed: No
Hours: [Mon, Tue, Wed, Thu, Fri] 08:00 AM - 05:00 PM

IL

DuPage

Federally Qualified Health Center (FQHC)

Greater Family Health
Accessibility: Details Pending (P, EB, IB, PA)

Hamdard Center for Health and Human Services NFP (FQHC)
228 E Lake St
Addison, IL 60101
Phone:(630) 835-1430
NPI:1699701383
Website: http://www.achn.net
Cultural Training Completed: No
Hours: [Mon, Tue, Wed, Thu, Fri] 08:00 AM - 05:00 PM
Other Language(s):Spanish,Polish,Russian,American Sign Language,Portuguese
Accessibility: Details Pending (P, EB, IB, PA)

Hamdard Center for Health and Human Services NFP (FQHC)
228 E Lake St
Addison, IL 60101
Phone:(630) 835-1430
NPI:1881773232
Website: https://www.achn.net/
Cultural Training Completed: No
Hours: [Mon, Tue, Wed, Thu, Fri] 08:00 AM - 05:00 PM

IL

DuPage

Federally Qualified Health Center (FQHC)

Hamdard Center for Health and Human Services NFP (FQHC)
Other Language(s):Lithuanian,French,English
Accessibility: Some Criteria Met (P, EB, IB, PA)

Hamdard Health Addison
228 E Lake St
Addison, IL 60101
Phone:(630) 835-1430
NPI:1700470580
Cultural Training Completed: No
Hours: [Mon, Tue, Wed, Thu, Fri] 08:00 AM - 05:00 PM
Accessibility: Details Pending (P, EB, IB, PA)

Hamdard Health Addison
228 E Lake St
Addison, IL 60101
Phone:(630) 835-1430
NPI:1356772834
Website: http://www.hamdardcenter.org
Cultural Training Completed: Yes
Hours: [Mon, Tue, Wed, Thu, Fri] 08:00 AM - 05:00 PM
Accessibility: Details Pending (P, EB, IB, PA)

IL

DuPage

Federally Qualified Health Center (FQHC)

Hamdard Health Addison
228 E Lake St
Addison, IL 60101
Phone:(630) 835-1430
NPI:1609875053
Website: http://www.hamdardhealth.org/
Cultural Training Completed: Yes
Hours: [Mon, Tue, Wed, Thu, Fri] 08:00 AM - 05:00 PM
Accessibility: Some Criteria Met (P, EB, IB, PA)

Legacy Medical Care
2055 W Army Trail Rd Ste 104
Addison, IL 60101
Phone:(630) 599-5400
NPI:1902355316
Cultural Training Completed: Yes
Hours: [Mon, Tue, Wed, Thu, Fri] 09:00 AM - 07:00 PM, Sat 08:00 AM - 06:00 PM
Other Language(s):Spanish
Accessibility: Some Criteria Met (P, EB, IB, PA)

Legacy Medical Care Inc.
2055 W Army Trail Rd Ste 104
Addison, IL 60101
Phone:(630) 599-5400

IL

DuPage

Federally Qualified Health Center (FQHC)

Legacy Medical Care Inc.
NPI:1497181697
Website: https://www.legacymedicalcare.org/
Cultural Training Completed: No
Hours: [Mon, Tue, Wed, Thu, Fri] 08:00 AM - 05:00 PM, Sat 08:00 AM - 06:00 PM
Accessibility: Details Pending (P, EB, IB, PA)

Legacy Medical Care Inc.
2025 W Army Trail Rd Ste 104
Addison, IL 60101
Phone:(630) 599-5400
NPI:1902355316
Cultural Training Completed: No
Hours: [Mon, Tue, Wed, Thu, Fri] 08:00 AM - 05:00 PM
Accessibility: Details Pending (P, EB, IB, PA)

Aurora

Federally Qualified Health Center (FQHC)

Aunt Martha's Aurora CHC
2124 Ogden Ave
Aurora, IL 60504
Phone:(630) 801-9182
NPI:1619104098

IL

DuPage

Federally Qualified Health Center (FQHC)

Aunt Martha's Aurora CHC
Website: https://www.auntmarthas.org
Cultural Training Completed: Yes
Hours: [Mon, Tue, Wed, Thu, Fri] 08:00 AM - 05:00 PM, Sat 09:00 AM - 02:00 PM
Accessibility: Details Pending (P, EB, IB, PA)

Aunt Martha's Aurora Community Health Center
2124 Ogden Ave
Aurora, IL 60504
Phone:(877) 692-8686
NPI:1356481899
Website: https://www.auntmarthas.org
Cultural Training Completed: No
Hours: Mon 08:30 AM - 05:30 PM, [Tue, Wed, Thu] 08:30 AM - 05:00 PM, Fri 08:30 AM - 04:30 PM
Accessibility: Some Criteria Met (P, EB, IB, PA)

Planned Parenthood Of Illinois New York St
3051 E New York St
Aurora, IL 60504
Phone:(630) 585-0500

IL

DuPage

Federally Qualified Health Center (FQHC)

Planned Parenthood Of Illinois New York St
NPI:1942510508
Website: https://www.sihf.org
Cultural Training Completed: No
Hours: [Mon, Tue, Wed, Thu, Fri] 08:00 AM - 05:00 PM
Accessibility: Details Pending (P, EB, IB, PA)

Planned Parenthood Of Illinois New York St
3051 E New York St
Aurora, IL 60504
Phone:(630) 585-0500
NPI:1760499545
Website: http://www.eriefamilyhealth.org
Cultural Training Completed: No
Hours: [Mon, Tue, Wed, Thu, Fri] 08:00 AM - 05:00 PM
Accessibility: Details Pending (P, EB, IB, PA)

Bensenville

Federally Qualified Health Center (FQHC)

Hamdard Center
1240 Busse Rd
Bensenville, IL 60106
Phone:(224) 414-1390

IL

DuPage

Federally Qualified Health Center (FQHC)

Hamdard Center
NPI:1700470580
Cultural Training Completed: No
Hours: [Mon, Tue, Wed, Thu, Fri] 08:00 AM - 05:00 PM
Accessibility: Details Pending (P, EB, IB, PA)

VNA Health Care
28 N York Rd
Bensenville, IL 60106
Phone:(630) 892-4355
NPI:1326522830
Website: https://www.vnahealth.com
Cultural Training Completed: No
Hours: [Mon, Wed] 08:00 AM - 08:00 PM, [Tue, Thu, Fri] 08:00 AM - 04:00 PM, Sat 08:00 AM - 12:00 PM
Other Language(s):English,Spanish
Accessibility: Details Pending (P, EB, IB, PA)

VNA Health Care
28 N York Rd
Bensenville, IL 60106
Phone:(630) 892-4355
NPI:1700910981
Website: https://www.vnahealth.com

IL

DuPage

Federally Qualified Health Center (FQHC)

VNA Health Care
Cultural Training Completed: No
Hours: [Mon, Tue, Wed, Thu, Fri] 08:00 AM - 05:00 PM
Other Language(s):Spanish,English
Accessibility: Details Pending (P, EB, IB, PA)

VNA Health Care
213 W Main St
Bensenville, IL 60106
Phone:(630) 892-4355
NPI:1205188448
Website: https://www.vnahealth.com
Cultural Training Completed: No
Hours: [Mon, Tue, Wed, Thu, Fri] 08:00 AM - 05:00 PM
Accessibility: Some Criteria Met (P, EB, IB, PA)

VNA Health Care
213 W Main St
0
Bensenville, IL 60106
Phone:(630) 892-4355
NPI:1205188448
Website: https://www.vnahealth.com
Cultural Training Completed: No

IL

DuPage

Federally Qualified Health Center (FQHC)

VNA Health Care
Hours: [Mon, Tue, Wed, Thu, Fri] 08:00 AM - 05:00 PM
Accessibility: Some Criteria Met (P, EB, IB, PA)

VNA Health Care
213 W Main St
Ste 0
Bensenville, IL 60106
Phone:(630) 892-4355
NPI:1205188448
Website: https://www.nch.org/
Cultural Training Completed: No
Hours: [Mon, Tue, Wed, Thu, Fri] 08:00 AM - 05:00 PM
Accessibility: Details Pending (P, EB, IB, PA)

VNA Health Care
28 N York Rd
Bensenville, IL 60106
Phone:(630) 892-4355
NPI:1205188448
Website: https://www.nch.org/
Cultural Training Completed: No
Hours: [Mon, Tue, Wed, Thu, Fri] 08:00 AM - 05:00 PM
Accessibility: Details Pending (P, EB, IB, PA)

VNA Health Care
213 W Main St

IL

DuPage

Federally Qualified Health Center (FQHC)

VNA Health Care
0
Bensenville, IL 60106
Phone:(630) 892-4355
NPI:1205188448
Website: https://www.nch.org/
Cultural Training Completed: No
Hours: [Mon, Tue, Wed, Thu, Fri] 08:00 AM - 05:00 PM
Accessibility: Some Criteria Met (P, EB, IB, PA)

VNA Health Care
213 W Main St
Bensenville, IL 60106
Phone:(630) 978-2532
NPI:1205188448
Website: https://www.nch.org/
Cultural Training Completed: No
Hours: [Mon, Tue, Wed, Thu, Fri] 08:00 AM - 05:00 PM
Accessibility: Some Criteria Met (P, EB, IB, PA)

VNA Health Care
28 N York Rd
0
Bensenville, IL 60106
Phone:(630) 892-4355
NPI:1205188448
Website: https://www.nch.org/
Cultural Training Completed: No

IL

DuPage

Federally Qualified Health Center (FQHC)

VNA Health Care
Hours: [Mon, Tue, Wed, Thu, Fri] 08:00 AM - 05:00 PM
Accessibility: Details Pending (P, EB, IB, PA)

Vna Health Care
28 N York Rd
Bensenville, IL 60106
Phone:(630) 892-4355
NPI:1740533546
Website: https://www.vnahealth.com
Cultural Training Completed: No
Hours: [Mon, Tue, Wed, Thu, Fri] 08:00 AM - 05:00 PM
Accessibility: Details Pending (P, EB, IB, PA)

Vna Health Care
28 N York Rd
Bensenville, IL 60106
Phone:(630) 892-4355
NPI:1205188448
Website: https://www.vnahealth.com
Cultural Training Completed: No
Hours: [Mon, Tue, Wed, Thu, Fri] 08:00 AM - 05:00 PM
Other Language(s):Spanish

IL

DuPage

Federally Qualified Health Center (FQHC)

Vna Health Care
Accessibility: Details Pending (P, EB, IB, PA)

Bloomingdale

Federally Qualified Health Center (FQHC)

GlenOaks Women's Healthcare
303 E Army Trail Rd
Ste 410A
Bloomingdale, IL 60108
Phone:(630) 893-8161
NPI:1699701383
Website:
http://www.achn.net
Cultural Training Completed: No
Hours: [Mon, Tue, Wed, Thu, Fri] 08:00 AM - 05:00 PM
Accessibility: Details Pending (P, EB, IB, PA)

Martin T Russo Family Health Center (FQHC)
245 S Gary Ave
Bloomingdale, IL 60108
Phone:(630) 893-5230
NPI:1699701383
Website:
http://www.achn.net
Cultural Training Completed: No
Hours: [Mon, Tue, Wed, Thu, Fri] 08:00 AM - 05:00 PM

IL

DuPage

Federally Qualified Health Center (FQHC)

Martin T Russo Family Health Center (FQHC)
Other Language(s):American Sign Language,Portuguese,Russian,Spanish,Polish,English
Accessibility: Details Pending (P, EB, IB, PA)

Martin T Russo Family Health Center (FQHC)
245 S Gary Ave
Bloomingdale, IL 60108
Phone:(630) 893-5230
NPI:1881773232
Website:
https://www.achn.net/
Cultural Training Completed: No
Hours: [Mon, Tue, Wed, Thu, Fri] 08:00 AM - 05:00 PM
Other Language(s):Spanish,Lithuanian,French,American Sign Language,English
Accessibility: Some Criteria Met (P, EB, IB, PA)

Martin T. Russo Family Medicine
245 S Gary Ave
Ste 200
Bloomingdale, IL 60108
Phone:(630) 893-5230

IL

DuPage

Federally Qualified Health Center (FQHC)

Martin T. Russo Family Medicine
NPI:1710065164
Website:
http://www.achn.net/
Cultural Training Completed: No
Hours: [Mon, Tue, Wed] 08:00 AM - 07:00 PM, Thu 09:00 AM - 08:00 PM, Fri 08:00 AM - 06:00 PM
Accessibility: Some Criteria Met (P, EB, IB, PA)

Martin T. Russo Family Medicine
245 S Gary Ave
Ste 200
Bloomingdale, IL 60108
Phone:(630) 893-5230
NPI:1881773232
Website:
https://www.achn.net/
Cultural Training Completed: No
Hours: [Mon, Tue, Wed, Thu, Fri] 08:00 AM - 07:00 PM
Other Language(s):Spanish,American Sign Language
Accessibility: Some Criteria Met (P, EB, IB, PA)

IL

DuPage

Carol Stream

Federally Qualified Health Center (FQHC)

Adventist Health Partners Inc
630 E North Ave
Carol Stream, IL 60188
Phone:(630) 458-5300
NPI:1699701383
Website:
http://www.achn.net
Cultural Training Completed: No
Hours: [Mon, Tue, Wed, Thu, Fri] 08:00 AM - 05:00 PM
Accessibility: Details Pending (P, EB, IB, PA)

VNA Health Care
350 S Schmale Rd
Ste 150
Carol Stream, IL 60188
Phone:(630) 892-4355
NPI:1265784417
Website:
https://www.vnahealth.com/
Cultural Training Completed: No
Hours: [Mon, Wed, Fri] 08:00 AM - 04:00 PM, Tue 08:00 AM - 08:00 PM, Thu 12:00 PM - 08:00 PM, Sat 08:00 AM - 12:00 PM
Other Language(s):Spanish
Accessibility: Some Criteria Met (P, EB, IB, PA)

IL

DuPage

Federally Qualified Health Center (FQHC)

VNA Health Care
350 S Schmale Rd
Carol Stream, IL 60188
Phone:(630) 892-4355
NPI:1265784417
Website:
https://www.vnahealth.com/
Cultural Training Completed: No
Hours: [Mon, Tue, Wed, Thu, Fri] 08:00 AM - 05:00 PM
Accessibility: Some Criteria Met (I P, I EB, I IB, I PA)

VNA Health Care
397 S Schmale Rd
Carol Stream, IL 60188
Phone:(630) 892-4355
NPI:1326522830
Website:
https://www.vnahealth.com
Cultural Training Completed: No
Hours: [Mon, Tue, Wed, Thu, Fri] 08:00 AM - 05:00 PM
Accessibility: Some Criteria Met (I P, I EB, I IB, I PA)

VNA Health Care
397 S Schmale Rd
Unit 1
Carol Stream, IL 60188
Phone:(630) 892-4355
NPI:1326522830

IL

DuPage

Federally Qualified Health Center (FQHC)

VNA Health Care
Website:
https://www.vnahealth.com
Cultural Training Completed: No
Hours: [Mon, Tue, Wed, Thu, Fri] 08:00 AM - 05:00 PM
Other Language(s):English,Spanish
Accessibility: Some Criteria Met (I P, I EB, I IB, I PA)

VNA Health Care
397 S Schmale Rd
Unit 2
Carol Stream, IL 60188
Phone:(630) 892-4355
NPI:1326522830
Website:
https://www.vnahealth.com
Cultural Training Completed: No
Hours: [Mon, Tue, Wed, Thu, Fri] 08:00 AM - 05:00 PM
Accessibility: Details Pending (P P, P EB, P IB, P PA)

VNA Health Care
397 S Schmale Rd
Unit 1
Carol Stream, IL 60188
Phone:(630) 978-2532
NPI:1700910981

IL

DuPage

Federally Qualified Health Center (FQHC)

VNA Health Care
Website:
https://www.vnahealth.com
Cultural Training Completed: No
Hours: [Mon, Tue, Wed, Thu, Fri] 08:00 AM - 05:00 PM
Other Language(s):Spanish,English
Accessibility: Details Pending (P P, P EB, P IB, P PA)

VNA Health Care
350 S Schmale Rd
Ste 150
Carol Stream, IL 60188
Phone:(630) 892-4355
NPI:1700910981
Website:
https://www.vnahealth.com
Cultural Training Completed: No
Hours: [Mon, Tue, Wed, Thu, Fri] 08:00 AM - 05:00 PM
Other Language(s):Spanish,English
Accessibility: Details Pending (P P, P EB, P IB, P PA)

VNA Health Care (FQHC)
397 S Schmale Rd
Unit 1
Carol Stream, IL 60188

IL

DuPage

Federally Qualified Health Center (FQHC)

VNA Health Care (FQHC)
Phone:(630) 892-4355
NPI:1740533546
Website:
https://www.vnahealth.com
Cultural Training Completed: No
Hours: [Mon, Tue, Wed, Thu, Fri] 08:00 AM - 05:00 PM
Accessibility: Details Pending (P P, P EB, P IB, P PA)

Vna Health Care
350 S Schmale Rd
Ste 150
Carol Stream, IL 60188
Phone:(630) 892-4355
NPI:1740533546
Website:
https://www.vnahealth.com
Cultural Training Completed: No
Hours: [Mon, Tue, Wed, Thu, Fri] 08:00 AM - 05:00 PM
Accessibility: Details Pending (P P, P EB, P IB, P PA)

Vna Health Care
350 S Schmale Rd
Ste 150
Carol Stream, IL 60188
Phone:(630) 892-4355
NPI:1326522830

IL

DuPage

Federally Qualified Health Center (FQHC)

Vna Health Care
Website:
https://www.vnahealth.com
Cultural Training Completed: No
Hours: [Mon, Tue, Wed, Thu, Fri] 08:00 AM - 05:00 PM
Accessibility: Details Pending (P, EB, IB, PA)

Downers Grove

Federally Qualified Health Center (FQHC)

Advocate Medical Group-Downers Grove
1441 Branding Ave
Ste 310
Downers Grove, IL 60515
Phone:(630) 829-1038
NPI:1699701383
Website:
http://www.achn.net
Cultural Training Completed: No
Hours: [Mon, Tue, Wed, Thu, Fri] 08:00 AM - 05:00 PM
Accessibility: Details Pending (P, EB, IB, PA)

Midwestern University Eye Institute Downers Grove
3450 Lacey Rd
Downers Grove, IL 60515

IL

DuPage

Federally Qualified Health Center (FQHC)

Midwestern University Eye Institute Downers Grove
Phone:(630) 743-4500
NPI:1497872543
Website:
https://www.heartlandhealthcenters.org
Cultural Training Completed: No
Hours: [Mon, Tue, Wed, Thu, Fri] 08:00 AM - 05:00 PM
Accessibility: Details Pending (P, EB, IB, PA)

Vohra Wound Physicians of IL SC
1431 Opus Pl
Ste 110
Downers Grove, IL 60515
Phone:(954) 399-4631
NPI:1851712053
Website:
https://www.eriefamilyhealth.org
Cultural Training Completed: No
Hours: [Mon, Tue, Wed, Thu, Fri] 08:00 AM - 05:00 PM
Accessibility: Details Pending (P, EB, IB, PA)

IL

DuPage

Elmhurst

Federally Qualified Health Center (FQHC)

Elmhurst Memorial Hospital
155 E Brush Hill Rd
Elmhurst, IL 60126
Phone:(603) 833-1400
NPI:1699701383
Website:
http://www.achn.net
Cultural Training Completed: No
Hours: [Mon, Tue, Wed, Thu, Fri] 08:00 AM - 05:00 PM
Other Language(s):Spanish
Accessibility: Details Pending (P, EB, IB, PA)

Elmhurst Memorial Hospital
155 E Brush Hill Rd
Elmhurst, IL 60126
Phone:(603) 833-1400
NPI:1033304373
Website:
https://www.achn.net/
Cultural Training Completed: No
Hours: [Mon, Tue, Wed, Thu, Fri] 08:00 AM - 05:00 PM
Other Language(s):Spanish,American Sign Language,English
Accessibility: Some Criteria Met (P, EB, IB, PA)

IL

DuPage

Federally Qualified Health Center (FQHC)

Elmhurst Memorial Hospital
155 E Brush Hill Rd
Elmhurst, IL 60126
Phone:(603) 833-1400
NPI:1881773232
Website:
https://www.achn.net/
Cultural Training Completed: No
Hours: [Mon, Tue, Wed, Thu, Fri] 08:00 AM - 05:00 PM
Other Language(s):American Sign Language,Lithuanian,Spanish,French,English
Accessibility: Details Pending (P, EB, IB, PA)

Glendale Heights

Federally Qualified Health Center (FQHC)

Adventist Health Partners Inc
701 Winthrop Ave
Glendale Heights, IL 60139
Phone:(630) 545-8000
NPI:1699701383
Website:
http://www.achn.net
Cultural Training Completed: No
Hours: [Mon, Tue, Wed, Thu, Fri] 08:00 AM - 05:00 PM

IL

DuPage

Federally Qualified Health Center (FQHC)

Adventist Health Partners Inc
Other Language(s):Russian,Polish,Spanish,American Sign Language,Portuguese,English
Accessibility: Details Pending (P, EB, IB, PA)

Hanover Park

Federally Qualified Health Center (FQHC)

Hanover Park
1515 E Lake St
Hanover Park, IL 60133
Phone:(877) 692-8686
NPI:1881773232
Website: https://www.achn.net/
Cultural Training Completed: No
Hours: [Mon, Tue, Wed, Thu, Fri] 08:00 AM - 05:00 PM
Other Language(s):Lithuanian,Spanish,American Sign Language,French,English
Accessibility: Details Pending (P, EB, IB, PA)

IL

DuPage

Hinsdale

Federally Qualified Health Center (FQHC)

Hinsdale Family Medicine Center
135 N Oak St
Hinsdale, IL 60521
Phone:(630) 856-8900
NPI:1699701383
Website: http://www.achn.net
Cultural Training Completed: No
Hours: [Mon, Tue, Wed, Thu, Fri] 08:00 AM - 05:00 PM
Other Language(s):Russian,Spanish,Polish,American Sign Language,Portuguese,English
Accessibility: Details Pending (P, EB, IB, PA)

Lombard

Federally Qualified Health Center (FQHC)

DuPage County Health Department East Public Health Center
1111 E Jackson St
Lombard, IL 60148
Phone:(630) 682-7400
NPI:1083860845
Website: https://www.aliviomedicalcenter.org/
Cultural Training Completed: No

IL

DuPage

Federally Qualified Health Center (FQHC)

DuPage County Health Department East Public Health Center
Hours: [Mon, Tue, Wed, Thu, Fri] 08:00 AM - 05:00 PM
Accessibility: Details Pending (P, EB, IB, PA)

Naperville

Federally Qualified Health Center (FQHC)

Cadence Physician Group
636 Raymond Dr
Naperville, IL 60563
Phone:(630) 355-5302
NPI:1245289214
Website: https://lawndale.org
Cultural Training Completed: No
Hours: [Mon, Tue, Wed, Thu, Fri] 08:00 AM - 05:00 PM
Accessibility: Details Pending (P, EB, IB, PA)

Edward Hospital Phys Grp
801 S Washington St
Naperville, IL 60540
Phone:(630) 293-4124
NPI:1710065164
Website: http://www.achn.net/
Cultural Training Completed: No

IL

DuPage

Federally Qualified Health Center (FQHC)

Edward Hospital Phys Grp
Hours: [Mon, Tue, Wed, Thu, Fri] 08:00 AM - 05:00 PM
Other Language(s):American Sign Language,Spanish,English
Accessibility: Some Criteria Met (P, EB, IB, PA)

Multi-Specialty Group

Cadence Physician Group
636 Raymond Dr
Naperville, IL 60563
Phone:(630) 355-5302
NPI:1245289214
Website: https://lawndale.org
Cultural Training Completed: No
Hours: [Mon, Tue, Wed, Thu, Fri] 08:00 AM - 05:00 PM
Accessibility: Details Pending (P, EB, IB, PA)

Villa Park

Federally Qualified Health Center (FQHC)

VNA Health Care
101 East Saint Charles Road
Floor 2
Villa Park, IL 60181
Phone:(630) 892-4355

IL

DuPage

Federally Qualified Health Center (FQHC)

VNA Health Care
NPI:1386402600
Cultural Training Completed: Yes
Hours: [Mon, Wed, Fri, Sat] 08:00 AM - 04:00 PM, [Tue, Thu] 08:00 AM - 08:00 PM
Other Language(s):Spanish
Accessibility: Some Criteria Met (P, EB, IB, PA)

VNA Health Care
101 E Saint Charles Rd Fl 2
Villa Park, IL 60181
Phone:(630) 892-4355
NPI:1386402600
Cultural Training Completed: No
Hours: [Mon, Tue, Wed, Thu, Fri] 08:00 AM - 05:00 PM
Accessibility: Some Criteria Met (P, EB, IB, PA)

VNA Health Care
101 E Saint Charles Rd Fl Second
Villa Park, IL 60181
Phone:(630) 892-4355
NPI:1386402600
Cultural Training Completed: No
Hours: [Mon, Tue, Wed, Thu, Fri] 08:00 AM - 05:00 PM

IL

DuPage

Federally Qualified Health Center (FQHC)

VNA Health Care
Accessibility: Some Criteria Met (P, EB, IB, PA)

Warrenville

Federally Qualified Health Center (FQHC)

Cadence Physician Group
28375 Davis Pkwy Ste 901
Warrenville, IL 60555
Phone:(630) 653-4240
NPI:1033304373
Website: https://www.achn.net/
Cultural Training Completed: No
Hours: [Mon, Tue, Wed, Thu, Fri] 08:00 AM - 05:00 PM
Other Language(s):American Sign Language,Spanish,English
Accessibility: Some Criteria Met (P, EB, IB, PA)

Cadence Physician Group
28375 Davis Pkwy Ste 901
Warrenville, IL 60555
Phone:(630) 653-4240
NPI:1881773232
Website: https://www.achn.net/

IL

DuPage

Federally Qualified Health Center (FQHC)

Cadence Physician Group
Cultural Training Completed: No
Hours: [Mon, Tue, Wed, Thu, Fri] 08:00 AM - 05:00 PM
Other Language(s):Spanish,French,American Sign Language,Lithuanian,English
Accessibility: Some Criteria Met (P, EB, IB, PA)

West Chicago

Federally Qualified Health Center (FQHC)

ACCESS West Chicago Family Health Center
245 W Roosevelt Rd
West Chicago, IL 60185
Phone:(312) 526-2424
NPI:1699701383
Website: http://www.achn.net
Cultural Training Completed: No
Hours: [Mon, Tue, Wed, Thu, Fri] 08:00 AM - 05:00 PM
Accessibility: Details Pending (P, EB, IB, PA)

ACCESS West Chicago Family Health Center
245 W Roosevelt Rd

IL

DuPage

Federally Qualified Health Center (FQHC)

ACCESS West Chicago Family Health Center
West Chicago, IL 60185
Phone:(312) 526-2424
NPI:1710065164
Website: http://www.achn.net/
Cultural Training Completed: No
Hours: [Mon, Tue, Wed, Thu, Fri] 08:00 AM - 05:00 PM
Accessibility: Some Criteria Met (P, EB, IB, PA)

Access Community Health Network
245 W Roosevelt Rd Ste 150 Bldg 14
West Chicago, IL 60185
Phone:(630) 293-4124
NPI:1699701383
Website: http://www.achn.net
Cultural Training Completed: Yes
Hours: [Mon, Tue, Wed, Thu, Fri] 08:00 AM - 05:00 PM
Accessibility: Details Pending (P, EB, IB, PA)

Legacy Medical Care Inc.
526 Main St
West Chicago, IL 60185
Phone:(847) 749-2248
NPI:1497181697

IL

DuPage

Federally Qualified Health Center (FQHC)

Legacy Medical Care Inc.
Website: https://www.legacymedicalcare.org/
Cultural Training Completed: No
Hours: [Mon, Tue, Wed, Thu, Fri] 08:00 AM - 05:00 PM
Other Language(s):Spanish,Korean,English
Accessibility: Details Pending (P, EB, IB, PA)

West Chicago Family Health Center
245 W Roosevelt Rd
Ste 150
West Chicago, IL 60185
Phone:(630) 293-3550
NPI:1699701383
Website: http://www.achn.net
Cultural Training Completed: Yes
Hours: [Mon, Tue, Wed] 08:00 AM - 08:00 PM, Thu 07:00 AM - 08:00 PM, Fri 08:30 AM - 06:00 PM, Sat 08:00 AM - 12:00 PM, Sun 12:00 AM - 12:00 PM
Accessibility: Details Pending (P, EB, IB, PA)

IL

DuPage

Federally Qualified Health Center (FQHC)

West Chicago Family Health Center
Building 14 Suite 150
West Chicago, IL 60185
Phone:(630) 293-4124
NPI:1710065164
Website: http://www.achn.net/
Cultural Training Completed: No
Hours: [Mon, Tue, Wed, Thu, Fri] 08:00 AM - 05:00 PM
Accessibility: Details Pending (P, EB, IB, PA)

West Chicago Family Health Ctr
245 W Roosevelt Rd
Ste 150
West Chicago, IL 60185
Phone:(888) 308-3728
NPI:1710065164
Website: http://www.achn.net/
Cultural Training Completed: No
Hours: [Mon, Tue, Wed, Thu, Fri] 08:00 AM - 05:00 PM
Accessibility: Some Criteria Met (I P, I EB, I IB, I PA)

IL

DuPage

Westmont

Federally Qualified Health Center (FQHC)

DuPage County Health Department Southeast Public Health
422 N Cass Ave
Westmont, IL 60559
Phone:(708) 531-1441
NPI:1083860845
Website: https://www.aliviomedicalcenter.org/
Cultural Training Completed: No
Hours: [Mon, Tue, Wed, Thu, Fri] 08:00 AM - 05:00 PM
Accessibility: Details Pending (P, EB, IB, PA)

Salt Creek Therapy Center Westmont
999 Oakmont Plaza Dr
Ste 100
Westmont, IL 60559
Phone:(855) 692-6482
NPI:1306486022
Website: https://hospital.uillinois.edu/
Cultural Training Completed: No
Hours: [Mon, Tue, Wed, Thu, Fri] 08:00 AM - 05:00 PM
Accessibility: Details Pending (P, EB, IB, PA)

IL

DuPage

Wheaton

Federally Qualified Health Center (FQHC)

DuPage County Health Department Central Public Health Center
111 N County Farm Rd
Wheaton, IL 60187
Phone:(708) 531-1441
NPI:1083860845
Website: https://www.aliviomedicalcenter.org/
Cultural Training Completed: No
Hours: [Mon, Tue, Wed, Thu, Fri] 08:00 AM - 05:00 PM
Accessibility: Details Pending (P, EB, IB, PA)

DuPage County Health Department The Community Center
115 N County Farm Rd
Wheaton, IL 60187
Phone:(630) 682-7400
NPI:1083860845
Website: https://www.aliviomedicalcenter.org/
Cultural Training Completed: No
Hours: [Mon, Tue, Wed, Thu, Fri] 08:00 AM - 05:00 PM
Accessibility: Details Pending (P, EB, IB, PA)

IL

DuPage

Federally Qualified Health Center (FQHC)

DuPage County Health Department The Community Center
115 N County Farm Rd
Wheaton, IL 60187
Phone:(630) 682-7400
NPI:1497872543
Website: https://www.heartlandhealthcenters.org
Cultural Training Completed: No
Hours: [Mon, Tue, Wed, Thu, Fri] 08:00 AM - 05:00 PM
Accessibility: Details Pending (P, EB, IB, PA)

VNA Health Care
111 N County Farm Rd
Wheaton, IL 60187
Phone:(630) 978-2532
NPI:1013257989
Website: https://www.dupagehealth.org/
Cultural Training Completed: No
Hours: [Mon, Wed, Thu] 08:00 AM - 05:00 PM, [Tue, Fri] 08:00 AM - 04:00 PM
Other Language(s):English
Accessibility: Some Criteria Met (P, EB, IB, PA)

IL

DuPage

Willowbrook

Federally Qualified Health Center (FQHC)

Midwest Express Care 2 Inc
40 75th St
Willowbrook, IL 60527
Phone:(630) 581-5372
NPI:1144528167
Website: https://www.bcfwc.org
Cultural Training Completed: No
Hours: [Mon, Tue, Wed, Thu, Fri] 08:00 AM - 05:00 PM
Accessibility: Details Pending (P, EB, IB, PA)

Winfield

Federally Qualified Health Center (FQHC)

Greater Family Health
25 N Winfield Rd
Winfield, IL 60190
Phone:(630) 933-6091
NPI:1720142557
Website: http://www.gefcc.org
Cultural Training Completed: No
Hours: [Mon, Tue, Wed, Thu, Fri] 08:00 AM - 05:00 PM
Accessibility: Some Criteria Met (P, EB, IB, PA)

IL

Kane

Aurora

Federally Qualified Health Center (FQHC)

Aurora Satellite Office
101 S Broadway
Aurora, IL 60505
Phone:(630) 628-8181
NPI:1033304373
Website: https://www.achn.net/
Cultural Training Completed: No
Hours: [Mon, Tue, Wed, Thu, Fri] 08:00 AM - 05:00 PM
Other Language(s):Spanish,American Sign Language,English
Accessibility: Details Pending (P, EB, IB, PA)

CHP Aurora
157 S Lincoln Ave
Ste D
Aurora, IL 60505
Phone:(630) 859-0015
NPI:1639791569
Website: https://chpofil.org
Cultural Training Completed: No
Hours: [Mon, Tue, Wed, Thu, Fri] 08:00 AM - 05:00 PM
Accessibility: Details Pending (P, EB, IB, PA)

Community Health Partnership
157 S Lincoln Ave
Ste C

IL

Kane

Federally Qualified Health Center (FQHC)

Community Health Partnership
Aurora, IL 60505
Phone:(312) 795-0000
NPI:1932375169
Website: https://chpofil.org/
Cultural Training Completed: No
Hours: [Mon, Tue, Wed, Thu, Fri] 08:00 AM - 05:00 PM
Accessibility: Details Pending (P, EB, IB, PA)

Community Health Partnership of Illinois
157 S Lincoln Ave
Ste D
Aurora, IL 60505
Phone:(630) 859-0015
NPI:1770821670
Website: https://chpofil.org/
Cultural Training Completed: No
Hours: [Mon, Tue, Wed, Thu, Fri] 08:00 AM - 05:00 PM
Accessibility: Details Pending (P, EB, IB, PA)

VNA Health Care
400 N Highland Ave
Aurora, IL 60506
Phone:(630) 593-7080
NPI:1508826983
Cultural Training Completed: No

IL

Kane

Federally Qualified Health Center (FQHC)

VNA Health Care
Hours: [Mon, Tue, Wed, Thu, Fri] 08:00 AM - 05:00 PM
Accessibility: Some Criteria Met (P, EB, IB, PA)

VNA Health Care
112 Oak Ave
Aurora, IL 60506
Phone:(630) 593-7080
NPI:1235822818
Cultural Training Completed: No
Hours: [Mon, Tue, Wed, Thu, Fri] 08:00 AM - 04:00 PM
Accessibility: Some Criteria Met (P, EB, IB, PA)

VNA Health Care
400 N Highland Ave
0
Aurora, IL 60506
Phone:(630) 892-4355
NPI:1700910981
Website: https://www.vnahealth.com
Cultural Training Completed: No
Hours: [Mon, Tue, Wed, Thu, Fri] 08:00 AM - 05:00 PM
Accessibility: Some Criteria Met (P, EB, IB, PA)

VNA Health Care
400 N Highland Ave
Ste 0

IL

Kane

Federally Qualified Health Center (FQHC)

VNA Health Care
Aurora, IL 60506
Phone:(630) 892-4355
NPI:1700910981
Website: https://www.vnahealth.com
Cultural Training Completed: No
Hours: [Mon, Tue, Wed, Thu, Fri] 08:00 AM - 05:00 PM
Accessibility: Some Criteria Met (P, EB, IB, PA)

VNA Health Care
400 N Highland Ave
Aurora, IL 60506
Phone:(630) 978-2532
NPI:1700910981
Website: https://www.vnahealth.com
Cultural Training Completed: No
Hours: [Mon, Tue, Wed, Thu, Fri] 08:00 AM - 05:00 PM
Accessibility: Some Criteria Met (P, EB, IB, PA)

VNA Health Care
1400 Indian Ave
Aurora, IL 60505
Phone:(630) 892-4355
NPI:1700910981
Website: https://www.vnahealth.com

IL

Kane

Federally Qualified Health Center (FQHC)

VNA Health Care
Cultural Training Completed: No
Hours: [Mon, Tue, Wed, Thu, Fri] 08:00 AM - 05:00 PM
Other Language(s):Spanish,English
Accessibility: Details Pending (P, EB, IB, PA)

VNA Health Care
1400 Indian Ave
Aurora, IL 60505
Phone:(815) 782-6903
NPI:1649526773
Website: https://www.knoxcountyhealth.org
Cultural Training Completed: No
Hours: [Mon, Tue, Wed, Thu, Fri] 08:00 AM - 05:00 PM
Accessibility: Details Pending (P, EB, IB, PA)

VNA Health Care
1400 Indian Ave
Aurora, IL 60505
Phone:(888) 352-7874
NPI:1891136149
Website: https://jolietchamber.com/
Cultural Training Completed: No

IL

Kane

Federally Qualified Health Center (FQHC)

VNA Health Care
Hours: [Mon, Tue, Wed, Thu, Fri] 08:00 AM - 05:00 PM
Accessibility: Some Criteria Met (P, EB, IB, PA)

VNA Health Care
1400 Indian Ave
0
Aurora, IL 60505
Phone:(630) 892-4355
NPI:1891136149
Website: https://jolietchamber.com/
Cultural Training Completed: No
Hours: [Mon, Tue, Wed, Thu, Fri] 08:00 AM - 05:00 PM
Accessibility: Some Criteria Met (P, EB, IB, PA)

VNA Health Care
323 Weston Ave
Aurora, IL 60505
Phone:(630) 593-7080
NPI:1932922200
Cultural Training Completed: No
Hours: [Mon, Tue, Wed, Thu, Fri] 08:00 AM - 05:00 PM
Accessibility: Some Criteria Met (P, EB, IB, PA)

VNA Health Care (FQHC)
400 N Highland Ave

IL

Kane

Federally Qualified Health Center (FQHC)

VNA Health Care (FQHC)
Aurora, IL 60506
Phone:(630) 892-4355
NPI:1306048632
Website: https://howardbrown.org
Cultural Training Completed: No
Hours: [Mon, Tue, Wed, Thu, Fri] 08:00 AM - 05:00 PM
Accessibility: Details Pending (P, EB, IB, PA)

VNA Health Care (FQHC)
1400 Indian Ave
Aurora, IL 60505
Phone:(630) 892-4355
NPI:1306048632
Website: https://howardbrown.org
Cultural Training Completed: No
Hours: [Mon, Tue, Wed, Thu, Fri] 08:00 AM - 05:00 PM
Accessibility: Details Pending (P, EB, IB, PA)

680 S River St
Aurora, IL 60506
Phone:(877) 692-8686
NPI:1629118161
Website: https://www.auntmarthas.org

IL

Kane

Federally Qualified Health Center (FQHC)

Cultural Training Completed: No
Hours: [Wed, Thu] 08:30 AM - 03:00 PM
Other Language(s):English
Accessibility: Some Criteria Met (P, EB, IB, PA)

Community Health Partnership Of Illinois
157 S Lincoln Ave
Ste D
Aurora, IL 60505
Phone:(630) 859-0015
NPI:1093981367
Website: http://www.chpofil.org
Cultural Training Completed: No
Hours: [Mon, Tue, Wed, Thu, Fri] 08:00 AM - 05:00 PM
Accessibility: Details Pending (P, EB, IB, PA)

Community Health Partnership Of Illinois
157 S Lincoln Ave
Ste D
Aurora, IL 60505
Phone:(630) 859-0015
NPI:1932375169
Website: https://chpofil.org/
Cultural Training Completed: No
Hours: [Mon, Tue, Wed, Thu, Fri] 08:00 AM -

IL

Kane

Federally Qualified Health Center (FQHC)

Community Health Partnership Of Illinois
05:00 PM, Sat 08:30 AM - 05:00 PM
Other Language(s):English
Accessibility: Details Pending (P, EB, IB, PA)

VNA Health Care
1400 Indian Ave
0
Aurora, IL 60505
Phone:(630) 892-4355
NPI:1891136149
Website: https://www.vnahealth.com
Cultural Training Completed: No
Hours: [Mon, Tue, Wed, Thu, Fri] 08:00 AM - 05:00 PM
Accessibility: Some Criteria Met (P, EB, IB, PA)

VNA Health Care
500 Tomcat Ln
Rm 95
Aurora, IL 60505
Phone:(630) 892-4355
NPI:1043334139
Website: https://www.hcenter.org/
Cultural Training Completed: Yes
Hours: [Mon, Tue, Wed, Thu, Fri] 08:00 AM - 05:00 PM

IL

Kane

Federally Qualified Health Center (FQHC)

VNA Health Care
Other Language(s):Spanish
Accessibility: Some Criteria Met (P, EB, IB, PA)

VNA Health Care
400 N Highland Ave
Aurora, IL 60506
Phone:(630) 978-2532
NPI:1326522830
Website: https://www.vnahealth.com
Cultural Training Completed: No
Hours: [Mon, Tue, Wed, Thu] 08:00 AM - 08:00 PM, [Fri, Sat] 08:00 AM - 04:00 PM, Sun 12:00 PM - 04:00 PM
Other Language(s):English,Spanish
Accessibility: Some Criteria Met (P, EB, IB, PA)

VNA Health Care
500 Tomcat Ln
Rm 95
Aurora, IL 60505
Phone:(630) 978-2532
NPI:1326522830
Website: https://www.vnahealth.com
Cultural Training Completed: No

IL

Kane

Federally Qualified Health Center (FQHC)

VNA Health Care
Hours: [Mon, Tue, Wed, Thu, Fri] 08:00 AM - 04:00 PM
Other Language(s):English,Spanish
Accessibility: Some Criteria Met (P, EB, IB, PA)

VNA Health Care
1400 Indian Ave
Aurora, IL 60505
Phone:(630) 892-4355
NPI:1326522830
Website: https://www.vnahealth.com
Cultural Training Completed: No
Hours: [Mon, Wed] 08:00 AM - 08:00 PM, [Tue, Thu, Fri, Sat] 08:00 AM - 04:00 PM
Other Language(s):English,Spanish
Accessibility: Some Criteria Met (P, EB, IB, PA)

VNA Health Care
400 N Highland Ave
0
Aurora, IL 60506
Phone:(630) 978-2532
NPI:1508826983
Cultural Training Completed: No

IL

Kane

Federally Qualified Health Center (FQHC)

VNA Health Care
Hours: [Mon, Tue, Wed, Thu, Fri] 08:00 AM - 05:00 PM
Accessibility: Some Criteria Met (P, EB, IB, PA)

VNA Health Care (FQHC)
400 N Highland Ave
Aurora, IL 60506
Phone:(630) 892-4355
NPI:1093855736
Website: https://familychc.com
Cultural Training Completed: No
Hours: [Mon, Tue, Wed, Thu, Fri] 08:00 AM - 05:00 PM
Accessibility: Details Pending (P, EB, IB, PA)

VNA Health Care (FQHC)
400 N Highland Ave
Aurora, IL 60506
Phone:(630) 892-4355
NPI:1649526773
Website: https://www.knoxcountyhealth.org
Cultural Training Completed: No
Hours: [Mon, Tue, Wed, Thu, Fri] 08:00 AM - 05:00 PM
Accessibility: Details Pending (P, EB, IB, PA)

IL

Kane

Federally Qualified Health Center (FQHC)

VNA Health Care (FQHC)
400 N Highland Ave
Aurora, IL 60506
Phone:(630) 892-4355
NPI:1578821005
Website: http://www.carle.org/
Cultural Training Completed: No
Hours: [Mon, Tue, Wed, Thu, Fri] 08:00 AM - 05:00 PM
Accessibility: Some Criteria Met (P, EB, IB, PA)

VNA of Fox Valley
400 N Highland Ave
Aurora, IL 60506
Phone:(630) 892-4355
NPI:1740533546
Website: https://www.vnahealth.com
Cultural Training Completed: No
Hours: [Mon, Tue, Wed, Thu, Fri] 08:00 AM - 05:00 PM
Accessibility: Details Pending (P, EB, IB, PA)

Visiting Nurse Assoc of F
400 N Highland Ave
Aurora, IL 60506
Phone:(630) 593-7080
NPI:1629102819

IL

Kane

Federally Qualified Health Center (FQHC)

Visiting Nurse Assoc of F
Website: https://www.vnahealth.com/
Cultural Training Completed: No
Hours: [Mon, Tue, Wed, Thu, Fri] 08:00 AM - 05:00 PM, Sat 09:00 AM - 04:00 PM
Other Language(s):English
Accessibility: Some Criteria Met (P, EB, IB, PA)

Visiting Nurse Association of Fox Valley
400 N Highland Ave
Aurora, IL 60506
Phone:(630) 892-4355
NPI:1447321898
Website: https://www.achn.net/
Cultural Training Completed: No
Hours: [Mon, Tue, Wed, Thu, Fri] 08:00 AM - 05:00 PM
Other Language(s):Spanish,American Sign Language,English
Accessibility: Some Criteria Met (P, EB, IB, PA)

IL

Kane

Federally Qualified Health Center (FQHC)

Visiting Nurse Association of Fox Valley
400 N Highland Ave
Aurora, IL 60506
Phone:(630) 892-4355
NPI:1366514887
Website: https://www.achn.net
Cultural Training Completed: No
Hours: [Mon, Tue, Wed, Thu, Fri] 08:00 AM - 05:00 PM
Accessibility: Details Pending (P, EB, IB, PA)

Vna Health Care
1400 Indian Ave
Aurora, IL 60505
Phone:(630) 892-4355
NPI:1740533546
Website: https://www.vnahealth.com
Cultural Training Completed: No
Hours: [Mon, Tue, Wed, Thu, Fri] 08:00 AM - 05:00 PM
Accessibility: Details Pending (P, EB, IB, PA)

Vna Health Care
1400 Indian Ave
Aurora, IL 60505
Phone:(630) 892-4355
NPI:1891136149

IL

Kane

Federally Qualified Health Center (FQHC)

Vna Health Care
Website: https://www.vnahealth.com
Cultural Training Completed: No
Hours: [Mon, Tue, Wed, Thu, Fri] 08:00 AM - 08:00 PM
Other Language(s):Spanish
Accessibility: Some Criteria Met (P, EB, IB, PA)

Vna Health Care
500 Tomcat Ln
Aurora, IL 60505
Phone:(630) 892-4355
NPI:1043334139
Website: https://www.hcenter.org/
Cultural Training Completed: Yes
Hours: [Mon, Tue, Wed, Thu, Fri] 08:00 AM - 04:00 PM
Accessibility: Some Criteria Met (P, EB, IB, PA)

Carpentersville

Federally Qualified Health Center (FQHC)

3003 Wakefield Dr
Carpentersville, IL 60110
Phone:(877) 692-8686
NPI:1538209077

IL

Kane

Federally Qualified Health Center (FQHC)

Website: https://www.auntmarthas.org/
Cultural Training Completed: No
Hours: Mon 08:30 AM - 06:30 PM, [Tue, Wed, Thu] 08:30 AM - 05:00 PM, Fri 08:30 AM - 04:30 PM
Other Language(s):English
Accessibility: Some Criteria Met (P, EB, IB, PA)

Dundee

Federally Qualified Health Center (FQHC)

Legacy Medical Care Inc.
519 Dundee Ave
Dundee, IL 60118
Phone:(847) 749-2248
NPI:1497181697
Website: https://www.legacymedicalcare.org/
Cultural Training Completed: No
Hours: [Mon, Tue, Wed, Thu, Fri] 08:00 AM - 05:00 PM
Other Language(s):Korean,Spanish,English
Accessibility: Details Pending (P, EB, IB, PA)

IL

Kane

Federally Qualified Health Center (FQHC)

Legacy Medical Care Inc.
519 Dundee Ave
Dundee, IL 60118
Phone:(847) 844-3274
NPI:1003365412
Website: https://www.legacymedicalcare.org/
Cultural Training Completed: No
Hours: [Mon, Tue, Wed, Thu, Fri] 08:00 AM - 05:00 PM, Sat 08:00 AM - 06:00 PM
Other Language(s):Korean,English
Accessibility: Details Pending (P, EB, IB, PA)

East Dundee

Federally Qualified Health Center (FQHC)

Legacy Medical Care Inc.
151 Dundee Ave
Ste C
East Dundee, IL 60118
Phone:(847) 844-3274
NPI:1750830162
Website: www.legacymedicalcare.org
Cultural Training Completed: No
Hours: [Mon, Tue, Wed, Thu, Fri] 09:00 AM -

IL

Kane

Federally Qualified Health Center (FQHC)

Legacy Medical Care Inc.
07:00 PM, Sat 08:00 AM - 06:00 PM
Accessibility: Some Criteria Met (P, EB, IB, PA)

Legacy Medical Care Inc.
151 Dundee Ave
Ste C
East Dundee, IL 60118
Phone:(847) 844-3274
NPI:1497181697
Website:
https://www.legacymedicalcare.org/
Cultural Training Completed: No
Hours: [Mon, Tue, Wed, Thu, Fri] 08:00 AM - 05:00 PM
Accessibility: Details Pending (P, EB, IB, PA)

Legacy Medical Care Inc.
151 Dundee Ave
Ste C
East Dundee, IL 60118
Phone:(847) 844-3274
NPI:1003365412
Website:
https://www.legacymedicalcare.org/
Cultural Training Completed: Yes
Hours: [Mon, Tue, Wed, Thu, Fri] 09:00 AM -

IL

Kane

Federally Qualified Health Center (FQHC)

Legacy Medical Care Inc.
07:00 PM, Sat 08:00 AM - 06:00 PM
Other Language(s):Spanish
Accessibility: Some Criteria Met (P, EB, IB, PA)

Elgin

Federally Qualified Health Center (FQHC)

Greater Elgin Family Care Center (FQHC)
370 Summit St
Elgin, IL 60120
Phone:(847) 608-1344
NPI:1609875053
Website:
http://www.hamdardhealth.org/
Cultural Training Completed: No
Hours: [Mon, Tue, Wed, Thu, Fri] 08:00 AM - 05:00 PM
Accessibility: Details Pending (P, EB, IB, PA)

Greater Family Health
1435 N Randall Rd
Ste 410
Elgin, IL 60123
Phone:(844) 599-3700
NPI:1720142557
Website:
http://www.gefcc.org
Cultural Training Completed: No

IL

Kane

Federally Qualified Health Center (FQHC)

Greater Family Health
Hours: Mon 03:00 PM - 07:30 PM, [Tue, Wed, Thu, Fri] 08:00 AM - 05:00 PM
Accessibility: Some Criteria Met (P, EB, IB, PA)

Greater Family Health
373 Summit St
Elgin, IL 60120
Phone:(844) 599-3700
NPI:1720142557
Website:
http://www.gefcc.org
Cultural Training Completed: No
Hours: Mon 06:00 AM - 07:30 PM, [Tue, Wed, Thu] 08:00 AM - 07:30 PM, [Fri, Sat] 08:00 AM - 05:00 PM
Other Language(s):English,Spanish,American Sign Language
Accessibility: Some Criteria Met (P, EB, IB, PA)

Greater Family Health
901 Center St
Elgin, IL 60120
Phone:(847) 608-1344
NPI:1720142557
Website:
http://www.gefcc.org
Cultural Training Completed: No

IL

Kane

Federally Qualified Health Center (FQHC)

Greater Family Health
Hours: [Mon, Tue, Wed, Thu, Fri] 08:00 AM - 05:00 PM
Accessibility: Details Pending (P, EB, IB, PA)

Greater Family Health
1515 East Lake Street
Suite 202
Elgin, IL 60123
Phone:(844) 599-3700
NPI:1720142557
Website:
http://www.gefcc.org
Cultural Training Completed: No
Hours: [Mon, Tue, Wed, Thu, Fri] 08:00 AM - 05:00 PM
Accessibility: Details Pending (P, EB, IB, PA)

Greater Family Health
370 Summit St
Elgin, IL 60120
Phone:(844) 599-3700
NPI:1720142557
Website:
http://www.gefcc.org
Cultural Training Completed: No
Hours: [Mon, Tue, Wed, Thu] 08:00 AM - 07:30 PM, [Fri, Sat] 08:00 AM - 05:00 PM
Other Language(s):Spanish

IL

Kane

Federally Qualified Health Center (FQHC)

Greater Family Health
Accessibility: Some Criteria Met (P, EB, IB, PA)

Greater Family Health
370 Summit St
Elgin, IL 60120
Phone:(847) 608-1344
NPI:1417336264
Website: https://greaterfamilyhealth.org/
Cultural Training Completed: No
Hours: [Mon, Wed, Thu] 08:00 AM - 07:30 PM, Tue 08:00 AM - 05:00 PM, Fri 08:00 AM - 05:30 PM
Accessibility: Some Criteria Met (P, EB, IB, PA)

Greater Family Health
370 Summit St
Elgin, IL 60120
Phone:(844) 599-3700
NPI:1376294793
Cultural Training Completed: No
Hours: [Mon, Tue, Wed, Thu, Fri] 08:00 AM - 05:00 PM
Accessibility: Some Criteria Met (P, EB, IB, PA)

Greater Family Health
1435 N Randall Rd
Ste 410
Elgin, IL 60123
Phone:(844) 599-3700

IL

Kane

Federally Qualified Health Center (FQHC)

Greater Family Health
NPI:1104193499
Website: https://gefcc.org
Cultural Training Completed: No
Hours: [Mon, Tue, Wed, Thu, Fri] 08:00 AM - 05:00 PM
Accessibility: Some Criteria Met (P, EB, IB, PA)

Greater Family Health
450 Dundee Ave
Elgin, IL 60120
Phone:(844) 599-3700
NPI:1447381074
Website: https://gefcc.org
Cultural Training Completed: No
Hours: [Mon, Tue, Thu] 10:00 AM - 07:30 PM, Wed 09:00 AM - 07:30 PM, [Fri, Sat] 08:00 AM - 05:00 PM
Other Language(s):English,Spanish
Accessibility: Some Criteria Met (P, EB, IB, PA)

Greater Family Health
370 Summit St
Elgin, IL 60120
Phone:(844) 599-3700
NPI:1447381074
Website: https://gefcc.org

IL

Kane

Federally Qualified Health Center (FQHC)

Greater Family Health
Cultural Training Completed: No
Hours: [Mon, Tue, Wed, Thu, Fri] 08:00 AM - 05:00 PM
Accessibility: Details Pending (P, EB, IB, PA)

Greater Family Health
450 Dundee Ave
Elgin, IL 60120
Phone:(844) 599-3700
NPI:1720142557
Website: http://www.greaterfamilyhealth.org
Cultural Training Completed: No
Hours: [Mon, Tue, Wed, Thu, Fri, Sat] 08:00 AM - 05:00 PM
Accessibility: Some Criteria Met (P, EB, IB, PA)

Greater Family Health
373 Summit St
Elgin, IL 60120
Phone:(847) 608-1344
NPI:1720142557
Website: http://www.greaterfamilyhealth.org
Cultural Training Completed: No
Hours: Mon 06:00 AM - 07:30 PM, [Tue, Wed, Thu] 08:00 AM - 07:30 PM, [Fri, Sat] 08:00 AM - 05:00 PM

IL

Kane

Federally Qualified Health Center (FQHC)

Greater Family Health
Other Language(s):Spanish,English
Accessibility: Details Pending (P, EB, IB, PA)

Greater Family Health
370 Summit St
Elgin, IL 60120
Phone:(844) 599-3700
NPI:1285061879
Website: http://www.greaterfamilyhealth.org/
Cultural Training Completed: No
Hours: [Mon, Tue, Wed, Thu, Fri] 08:00 AM - 05:00 PM
Accessibility: Details Pending (P, EB, IB, PA)

Greater Family Health
450 Dundee Ave
Elgin, IL 60120
Phone:(844) 599-3700
NPI:1285061879
Website: http://www.greaterfamilyhealth.org/
Cultural Training Completed: No
Hours: [Mon, Tue, Wed, Thu, Fri] 08:00 AM - 05:00 PM
Accessibility: Details Pending (P, EB, IB, PA)

IL

Kane

Federally Qualified Health Center (FQHC)

Greater Family Health
370 Summit St
Elgin, IL 60120
Phone:(844) 599-3700
NPI:1033860424
Cultural Training Completed: No
Hours: [Mon, Tue, Wed, Thu, Fri] 08:00 AM - 05:00 PM
Accessibility: Some Criteria Met (P, EB, IB, PA)

Greater Family Health
373 Summit St
Elgin, IL 60120
Phone:(847) 608-1344
NPI:1568606051
Website: http://www.greaterfamilyhealth.org/
Cultural Training Completed: No
Hours: [Mon, Tue, Wed, Thu, Fri] 08:00 AM - 05:00 PM
Other Language(s):English
Accessibility: Some Criteria Met (P, EB, IB, PA)

Open Door Clinic
1665 Larkin Ave
Elgin, IL 60123
Phone:(847) 695-1093
NPI:1306048632
Website: https://howardbrown.org
Cultural Training Completed: No

IL

Kane

Federally Qualified Health Center (FQHC)

Open Door Clinic
Hours: [Mon, Tue, Wed, Thu, Fri] 08:00 AM - 05:00 PM
Accessibility: Details Pending (P, EB, IB, PA)

Seneca Health Center
450 Dundee Ave
Elgin, IL 60120
Phone:(844) 599-3700
NPI:1720142557
Website: http://www.gefcc.org
Cultural Training Completed: No
Hours: [Mon, Tue, Wed, Thu, Fri] 08:00 AM - 05:00 PM
Accessibility: Some Criteria Met (P, EB, IB, PA)

VNA Health Care
620 Wing St
Elgin, IL 60123
Phone:(630) 978-2532
NPI:1326522830
Website: https://www.vnahealth.com
Cultural Training Completed: No
Hours: Mon 08:00 AM - 08:00 PM, [Tue, Wed, Thu, Fri] 08:00 AM - 04:00 PM
Other Language(s):English,Spanish

IL

Kane

Federally Qualified Health Center (FQHC)

VNA Health Care
Accessibility: Some Criteria Met (P, EB, IB, PA)

VNA Health Care
620 Wing St
0
Elgin, IL 60123
Phone:(630) 892-4355
NPI:1629102819
Website: https://www.vnahealth.com/
Cultural Training Completed: No
Hours: [Mon, Tue, Wed, Thu, Fri] 08:00 AM - 05:00 PM
Accessibility: Some Criteria Met (P, EB, IB, PA)

VNA Health Care
620 Wing St
0
Elgin, IL 60123
Phone:(630) 892-4355
NPI:1629102819
Website: https://www.vnahealth.com/
Cultural Training Completed: No
Hours: [Mon, Tue, Wed, Thu, Fri] 08:00 AM - 05:00 PM
Accessibility: Some Criteria Met (P, EB, IB, PA)

IL

Kane

Federally Qualified Health Center (FQHC)

Visiting Nurse Association of Fox Valley
620 Wing St
Elgin, IL 60123
Phone:(630) 892-4355
NPI:1700910981
Website: https://www.vnahealth.com
Cultural Training Completed: No
Hours: [Mon, Tue] 08:00 AM - 08:00 PM, [Wed, Thu, Fri, Sat] 08:00 AM - 04:00 PM
Other Language(s):Spanish,English
Accessibility: Details Pending (P, EB, IB, PA)

Visiting Nurse Association of Fox Valley
620 Wing St
Elgin, IL 60123
Phone:(630) 892-4355
NPI:1629102819
Website: https://www.vnahealth.com/
Cultural Training Completed: No
Hours: [Mon, Tue, Wed, Thu] 08:00 AM - 08:00 PM, [Fri, Sat] 08:00 AM - 04:30 PM

IL

Kane

Federally Qualified Health Center (FQHC)

Visiting Nurse Association of Fox Valley
Accessibility: Some Criteria Met (P, EB, IB, PA)

Vna Health Care
620 Wing St
Elgin, IL 60123
Phone:(847) 717-6455
NPI:1740533546
Website: https://www.vnahealth.com
Cultural Training Completed: No
Hours: [Mon, Tue, Wed, Thu, Fri] 08:00 AM - 05:00 PM
Other Language(s):English
Accessibility: Details Pending (P, EB, IB, PA)

Kankakee

Bourbonnais

Federally Qualified Health Center (FQHC)

Allergy and Asthma Associates, Ltd
475 Brown Blvd
Ste 104
Bourbonnais, IL 60914
Phone:(815) 933-5092
NPI:1285663328
Website: https://www.lakecountyil.gov/

IL

Kankakee

Federally Qualified Health Center (FQHC)

Allergy and Asthma Associates, Ltd
Cultural Training Completed: No
Hours: [Mon, Tue, Wed, Thu, Fri] 08:00 AM - 05:00 PM
Accessibility: Details Pending (P, EB, IB, PA)

Midwest Express Care 2 Inc
2070 N State Route 50
Ste 500
Bourbonnais, IL 60914
Phone:(779) 236-4094
NPI:1144528167
Website: https://www.bcfwc.org
Cultural Training Completed: No
Hours: [Mon, Tue, Wed, Thu, Fri] 08:00 AM - 05:00 PM
Accessibility: Details Pending (P, EB, IB, PA)

Kankakee

Federally Qualified Health Center (FQHC)

Aunt Martha's Kankakee CHC
1777 E Court St
Kankakee, IL 60901
Phone:(877) 692-8686
NPI:1790825347
Website: https://www.auntmarthas.org/

IL

Kankakee

Federally Qualified Health Center (FQHC)

Aunt Martha's Kankakee CHC
Cultural Training Completed: Yes
Hours: [Mon, Tue, Wed] 08:00 AM - 07:00 PM, Thu 08:30 AM - 05:00 PM, Fri 08:00 AM - 05:00 PM
Other Language(s):English,American Sign Language,Spanish
Accessibility: Some Criteria Met (P, EB, IB, PA)

CHP Kankakee
202 N Schuyler Ave
Ste 206
Kankakee, IL 60901
Phone:(815) 932-6045
NPI:1639791569
Website: https://chpofil.org
Cultural Training Completed: No
Hours: [Mon, Tue, Wed, Thu, Fri] 08:00 AM - 05:00 PM
Accessibility: Details Pending (P, EB, IB, PA)

Community Health Partnership of IL
202 N Schuyler Ave
Ste 206
Kankakee, IL 60901
Phone:(815) 932-6045
NPI:1982870259

IL

Kankakee

Federally Qualified Health Center (FQHC)

Community Health Partnership of IL
Website: www.chpofil.org
Cultural Training Completed: No
Hours: [Mon, Tue, Wed, Thu, Fri] 08:00 AM - 05:00 PM, Sat 08:30 AM - 05:00 PM
Other Language(s):English
Accessibility: Some Criteria Met (P, EB, IB, PA)

Lake

Antioch

Federally Qualified Health Center (FQHC)

In Home Counseling For Seniors LLC
800 Main St
Ste 210
Antioch, IL 60002
Phone:(847) 903-5604
NPI:1871516799
Website: https://www.pccwellness.org
Cultural Training Completed: No
Hours: [Mon, Tue, Wed, Thu, Fri] 08:00 AM - 05:00 PM
Accessibility: Details Pending (P, EB, IB, PA)

IL

Lake

Barrington

Federally Qualified Health Center (FQHC)

Advocate Medical Group - Barrington - 27790 W Highway 22
27790 W Highway 22
Ste 32
Barrington, IL 60010
Phone:(847) 381-8181
NPI:1699701383
Website:
http://www.achn.net
Cultural Training Completed: No
Hours: [Mon, Tue, Wed, Thu, Fri] 08:00 AM - 05:00 PM
Accessibility: Details Pending (P, EB, IB, PA)

Buffalo Grove

Federally Qualified Health Center (FQHC)

Alexian Brothers Medical Group
600 W Lake Cook Rd
Ste 120
Buffalo Grove, IL 60089
Phone:(847) 808-8884
NPI:1699701383
Website:
http://www.achn.net
Cultural Training Completed: No
Hours: [Mon, Tue, Wed, Thu, Fri] 08:00 AM - 05:00 PM

IL

Lake

Federally Qualified Health Center (FQHC)

Alexian Brothers Medical Group
Accessibility: Details Pending (P, EB, IB, PA)

Alexian Brothers Medical Group
600 W Lake Cook Rd
Buffalo Grove, IL 60089
Phone:(847) 808-8884
NPI:1699701383
Website:
http://www.achn.net
Cultural Training Completed: No
Hours: [Mon, Tue, Wed, Thu, Fri] 08:00 AM - 05:00 PM
Accessibility: Details Pending (P, EB, IB, PA)

Allergy and Asthma Associates, Ltd
150 W Half Day Rd
Ste 200
Buffalo Grove, IL 60089
Phone:(847) 793-0777
NPI:1285663328
Website:
https://www.lakecountyil.gov/
Cultural Training Completed: No
Hours: [Mon, Tue, Wed, Thu, Fri] 08:00 AM - 05:00 PM

IL

Lake

Federally Qualified Health Center (FQHC)

Allergy and Asthma Associates, Ltd
Accessibility: Some Criteria Met (I P, I EB, IB, PA)

Grayslake

Federally Qualified Health Center (FQHC)

Libertyville Outpatient Mental Health
18698 West Peterson Road
Grayslake, IL 60030
Phone:(847) 377-8800
NPI:1639588254
Website:
https://www.lakecountyil.gov
Cultural Training Completed: No
Hours: Mon 08:00 AM - 05:00 PM, [Tue, Wed, Thu, Fri] 07:30 AM - 04:30 PM
Accessibility: Details Pending (P, EB, IB, PA)

Great Lakes

Federally Qualified Health Center (FQHC)

Rosalind Franklin University Health System
3471 Green Bay Road
Great Lakes, IL 60088
Phone:(847) 473-4357
NPI:1851712053

IL

Lake

Federally Qualified Health Center (FQHC)

Rosalind Franklin University Health System
Website:
https://www.eriefamilyhealth.org
Cultural Training Completed: No
Hours: [Mon, Tue, Wed, Thu, Fri] 08:00 AM - 05:00 PM
Accessibility: Details Pending (P, EB, IB, PA)

Rosalind Franklin University Health System
3471 Green Bay Road
Great Lakes, IL 60088
Phone:(847) 578-8767
NPI:1699701383
Website:
http://www.achn.net
Cultural Training Completed: No
Hours: [Mon, Tue, Wed, Thu, Fri] 08:00 AM - 05:00 PM
Accessibility: Details Pending (P, EB, IB, PA)

Highland Park

Federally Qualified Health Center (FQHC)

Lake County Health Department and Community Health Center (FQHC)
1840 Green Bay Rd

IL

Lake

Federally Qualified Health Center (FQHC)

Lake County Health Department and Community Health Center (FQHC)
Highland Park, IL 60035
Phone:(847) 377-8800
NPI:1376717702
Website: https://www.lakecountyil.gov/
Cultural Training Completed: No
Hours: [Mon, Tue, Wed, Thu, Fri] 08:00 AM - 05:00 PM
Accessibility: Details Pending (P, EB, IB, PA)

NorthShore Medical Group
1840 Green Bay Rd
Highland Park, IL 60035
Phone:(847) 984-5300
NPI:1851712053
Website: https://www.eriefamilyhealth.org
Cultural Training Completed: No
Hours: [Mon, Tue, Wed, Thu, Fri] 08:00 AM - 05:00 PM
Accessibility: Some Criteria Met (P, EB, IB, PA)

NorthShore Medical Group
1840 Green Bay Rd

IL

Lake

Federally Qualified Health Center (FQHC)

NorthShore Medical Group
Highland Park, IL 60035
Phone:(847) 984-5300
NPI:1760499545
Website: http://www.eriefamilyhealth.org
Cultural Training Completed: No
Hours: [Mon, Tue, Wed, Thu, Fri] 08:00 AM - 05:00 PM
Accessibility: Some Criteria Met (P, EB, IB, PA)

NorthShore Medical Group
777 Park Ave W
Highland Park, IL 60035
Phone:(847) 480-3714
NPI:1760499545
Website: http://www.eriefamilyhealth.org
Cultural Training Completed: No
Hours: [Mon, Tue, Wed, Thu, Fri] 08:00 AM - 05:00 PM
Accessibility: Details Pending (P, EB, IB, PA)

P Nsh General Medicine
1840 Green Bay Rd
Highland Park, IL 60035

IL

Lake

Federally Qualified Health Center (FQHC)

P Nsh General Medicine
Phone:(847) 377-8800
NPI:1285663328
Website: https://www.lakecountyil.gov/
Cultural Training Completed: No
Hours: [Mon, Tue, Wed, Thu, Fri] 08:00 AM - 05:00 PM
Accessibility: Some Criteria Met (P, EB, IB, PA)

Peterson Clinic
18698 W. Peterson Rd.
Highland Park, IL 60035
Phone:(847) 377-8800
NPI:1285663328
Website: https://www.lakecountyil.gov/
Cultural Training Completed: No
Hours: [Mon, Tue, Wed, Thu, Fri] 08:00 AM - 05:00 PM
Accessibility: Details Pending (P, EB, IB, PA)

Lake Bluff

Federally Qualified Health Center (FQHC)

NorthShore Medical Group
71 Waukegan Rd
Ste 700

IL

Lake

Federally Qualified Health Center (FQHC)

NorthShore Medical Group
Lake Bluff, IL 60044
Phone:(224) 364-2273
NPI:1790888238
Website: https://www.cchf.org
Cultural Training Completed: No
Hours: [Mon, Tue, Wed, Thu, Fri] 08:00 AM - 05:00 PM
Accessibility: Details Pending (P, EB, IB, PA)

Libertyville

Federally Qualified Health Center (FQHC)

B Peterson OPMH
18698 W Peterson Rd
Libertyville, IL 60048
Phone:(847) 377-8800
NPI:1912333576
Cultural Training Completed: No
Hours: [Mon, Tue, Wed, Thu, Fri] 08:00 AM - 05:00 PM
Accessibility: Details Pending (P, EB, IB, PA)

Lake County Health Department and Community Health Center
18698 W Peterson Rd
Libertyville, IL 60048
Phone:(847) 377-8800
NPI:1639588254

IL

Lake

Federally Qualified Health Center (FQHC)

Lake County Health Department and Community Health Center
Website: https://www.lakecountyil.gov
Cultural Training Completed: No
Hours: [Mon, Tue, Wed, Thu, Fri] 08:00 AM - 05:00 PM
Accessibility: Details Pending (P, EB, IB, PA)

Libertyville Health Center
18698 W Peterson Rd
Libertyville, IL 60048
Phone:(847) 377-8855
NPI:1376717702
Website: https://www.lakecountyil.gov/
Cultural Training Completed: No
Hours: [Mon, Tue, Wed, Thu, Fri] 08:00 AM - 05:00 PM
Accessibility: Details Pending (P, EB, IB, PA)

Libertyville Health Center
800 North High School Drive
Libertyville, IL 60048
Phone:(847) 377-8800
NPI:1679900229

IL

Lake

Federally Qualified Health Center (FQHC)

Libertyville Health Center
Website: https://www.lakecountyil.gov/
Cultural Training Completed: No
Hours: [Mon, Wed] 08:00 AM - 05:00 PM, [Tue, Thu] 08:00 AM - 08:00 PM, Fri 08:00 AM - 04:00 PM
Accessibility: Details Pending (P, EB, IB, PA)

Libertyville Health Center
18698 W Peterson Rd
Libertyville, IL 60048
Phone:(847) 377-8855
NPI:1679900229
Website: https://www.lakecountyil.gov/
Cultural Training Completed: No
Hours: [Mon, Wed] 08:00 AM - 05:00 PM, [Tue, Thu] 08:00 AM - 08:00 PM, Fri 08:00 AM - 04:30 PM
Other Language(s):English
Accessibility: Some Criteria Met (P, EB, IB, PA)

Midlakes Clinic
224 Clarendon Dr.
Libertyville, IL 60048
Phone:(847) 377-8800

IL

Lake

Federally Qualified Health Center (FQHC)

Midlakes Clinic
NPI:1679900229
Website: https://www.lakecountyil.gov/
Cultural Training Completed: No
Hours: [Mon, Tue, Wed, Thu, Fri] 08:00 AM - 05:00 PM
Accessibility: Details Pending (P, EB, IB, PA)

Youth and Family Counseling
1113 S Milwaukee Ave Ste 104
Libertyville, IL 60048
Phone:(847) 748-0301
NPI:1851712053
Website: https://www.eriefamilyhealth.org
Cultural Training Completed: No
Hours: [Mon, Tue, Wed, Thu, Fri] 08:00 AM - 05:00 PM
Accessibility: Details Pending (P, EB, IB, PA)

Mundelein

Federally Qualified Health Center (FQHC)

NorthShore Medical Group
1162 W Maple Ave
Mundelein, IL 60060
Phone:(847) 367-2400

IL

Lake

Federally Qualified Health Center (FQHC)

NorthShore Medical Group
NPI:1790888238
Website: https://www.cchf.org
Cultural Training Completed: No
Hours: [Mon, Tue, Wed, Thu, Fri] 08:00 AM - 05:00 PM
Accessibility: Details Pending (P, EB, IB, PA)

North Chicago

Federally Qualified Health Center (FQHC)

Belvidere Medical Clinic
2400 Belvidere Rd
North Chicago, IL 60064
Phone:(847) 377-8800
NPI:1083643118
Website: https://www.lakecountyil.gov/
Cultural Training Completed: No
Hours: [Mon, Tue, Wed, Thu, Fri] 08:00 AM - 05:00 PM
Accessibility: Details Pending (P, EB, IB, PA)

County of Lake
2215 Audrey Nixon Blvd
North Chicago, IL 60064

IL

Lake

Federally Qualified Health Center (FQHC)

County of Lake
Phone:(847) 377-8800
NPI:1083643118
Website: https://www.lakecountyil.gov/
Cultural Training Completed: No
Hours: [Mon, Tue, Wed, Thu, Fri] 08:00 AM - 05:00 PM
Accessibility: Some Criteria Met (P, EB, IB, PA)

North Chicago Health Center
2215 14th Street
North Chicago, IL 60064
Phone:(847) 377-8800
NPI:1376717702
Website: https://www.lakecountyil.gov/
Cultural Training Completed: No
Hours: [Mon, Tue, Wed, Thu, Fri] 08:00 AM - 05:00 PM
Accessibility: Details Pending (P, EB, IB, PA)

North Chicago Health Center
2215 14th Street
North Chicago, IL 60064
Phone:(847) 377-8800
NPI:1083643118

IL

Lake

Federally Qualified Health Center (FQHC)

North Chicago Health Center
Website: https://www.lakecountyil.gov/
Cultural Training Completed: No
Hours: [Mon, Tue, Wed, Thu, Fri] 08:00 AM - 05:00 PM
Accessibility: Details Pending (P, EB, IB, PA)

North Chicago Health Center
800 North High School Drive
North Chicago, IL 60064
Phone:(847) 377-8800
NPI:1083643118
Website: https://www.lakecountyil.gov/
Cultural Training Completed: No
Hours: [Mon, Tue, Wed, Thu] 07:30 AM - 08:30 PM, Fri 07:30 AM - 05:00 PM, Sat 08:30 AM - 12:30 PM
Accessibility: Details Pending (P, EB, IB, PA)

IL

Lake

Round Lake

Federally Qualified Health Center (FQHC)

Lake County Health Department
800 High School Dr
Round Lake, IL 60073
Phone:(847) 377-8800
NPI:1235453309
Website: https://www.lakecountyil.gov
Cultural Training Completed: No
Hours: [Mon, Tue, Wed, Thu, Fri] 08:00 AM - 05:00 PM
Other Language(s):Cantonese, Vietnamese,Tagalog,Russian,Haitian,Hindi,Spanish,Polish,Arabic,French,Portuguese,American Sign Language,Japanese,Mandarin,Italian,German,Korean,English
Accessibility: Some Criteria Met (P, EB, IB, PA)

Lake County Health Department
800 High School Dr
Round Lake, IL 60073
Phone:(847) 377-8800
NPI:1023047164
Website: https://www.lakecountyil.gov/
Cultural Training Completed: No

IL

Lake

Federally Qualified Health Center (FQHC)

Lake County Health Department
Hours: Mon 07:30 AM - 05:00 PM, [Tue, Thu] 07:30 AM - 06:00 PM, Wed 07:30 AM - 08:00 PM, Fri 08:00 AM - 05:00 PM, Sat 08:00 AM - 12:00 PM
Accessibility: Some Criteria Met (P, EB, IB, PA)

Lake County Health Department
800 High School Dr
Round Lake, IL 60073
Phone:(847) 377-8800
NPI:1174552293
Website: https://www.lakecountyil.gov
Cultural Training Completed: No
Hours: [Mon, Tue, Wed, Thu] 07:30 AM - 07:30 PM, Fri 07:30 AM - 05:00 PM, Sat 08:00 AM - 05:00 PM
Accessibility: Some Criteria Met (P, EB, IB, PA)

Lake County Health Department
800 High School Dr
Round Lake, IL 60073
Phone:(847) 377-8800
NPI:1285663328
Website: https://www.lakecountyil.gov/

IL

Lake

Federally Qualified Health Center (FQHC)

Lake County Health Department
Cultural Training Completed: No
Hours: [Mon, Thu] 08:00 AM - 08:00 PM, [Tue, Fri] 08:00 AM - 05:00 PM, Wed 07:30 AM - 08:00 PM, Sat 08:00 AM - 12:00 PM
Accessibility: Details Pending (P, EB, IB, PA)

Lake County Health Department
800 High School Dr
Round Lake, IL 60073
Phone:(847) 377-8800
NPI:1750310884
Website: https://www.lakecountyil.gov/
Cultural Training Completed: No
Hours: [Mon, Tue, Wed, Thu] 07:00 AM - 09:00 PM, Fri 07:00 AM - 06:00 PM, Sat 08:30 AM - 04:30 PM
Accessibility: Some Criteria Met (P, EB, IB, PA)

Lake County Health Department and Community Health Center
423 E Washington St
Round Lake, IL 60073
Phone:(847) 377-4651
NPI:1235453309

IL

Lake

Federally Qualified Health Center (FQHC)

Lake County Health Department and Community Health Center
Website: https://www.lakecountyil.gov
Cultural Training Completed: No
Hours: [Mon, Tue, Wed, Thu, Fri] 08:00 AM - 05:00 PM
Accessibility: Details Pending (P, EB, IB, PA)

Lake County Health Department and Community Health Center
800 High School Dr
Round Lake, IL 60073
Phone:(847) 377-8800
NPI:1992155022
Website: https://www.lakecountyil.gov/
Cultural Training Completed: No
Hours: [Mon, Tue, Wed, Thu] 08:30 AM - 05:00 PM, Fri 08:30 AM - 04:00 PM
Accessibility: Some Criteria Met (P, EB, IB, PA)

Lake County Health Department and Community Health Center (FQHC)
800 High School Dr

IL

Lake

Federally Qualified Health Center (FQHC)

Lake County Health Department and Community Health Center (FQHC)
Round Lake, IL 60073
Phone:(847) 275-1200
NPI:1376717702
Website: https://www.lakecountyil.gov/
Cultural Training Completed: No
Hours: [Mon, Tue, Wed, Thu, Fri] 08:00 AM - 05:00 PM
Accessibility: Details Pending (P, EB, IB, PA)

Lake County Health Department and Community Health Center (FQHC)
224 W Clarendon Dr
Round Lake, IL 60073
Phone:(847) 377-8800
NPI:1376717702
Website: https://www.lakecountyil.gov/
Cultural Training Completed: No
Hours: [Mon, Tue, Wed, Thu, Fri] 08:00 AM - 05:00 PM
Accessibility: Details Pending (P, EB, IB, PA)

IL

Lake

Federally Qualified Health Center (FQHC)

Libertyville Outpatient Mental Health
18698 West Peterson Road
Round Lake, IL 60073
Phone:(847) 377-8800
NPI:1639588254
Website: https://www.lakecountyil.gov
Cultural Training Completed: No
Hours: [Mon, Tue, Wed, Thu, Fri] 08:00 AM - 05:00 PM
Accessibility: Details Pending (P, EB, IB, PA)

Midlake Clinic P MLC Laboratory
224 W Clarendon Dr
Round Lake, IL 60073
Phone:(847) 377-8800
NPI:1750310884
Website: https://www.lakecountyil.gov/
Cultural Training Completed: No
Hours: [Mon, Tue, Wed, Thu, Fri] 09:00 AM - 05:00 PM, Sat 08:00 AM - 12:00 PM
Other Language(s):Mandarin,Italian,American Sign Language,Korean,Hindi,Japanese,Vietnamese,German,Polish,Cantonese,Russian,Haitian,Tagalo

IL

Lake

Federally Qualified Health Center (FQHC)

Midlake Clinic P MLC Laboratory
g,Spanish,French,Portuguese,Arabic,English
Accessibility: Details Pending (P, EB, IB, PA)

Student Clinic
800 High School Dr
Round Lake, IL 60073
Phone:(847) 377-8800
NPI:1639588254
Website:
https://www.lakecountyil.gov
Cultural Training Completed: No
Hours: [Mon, Tue, Wed, Thu, Fri] 08:00 AM - 05:00 PM
Other Language(s):English
Accessibility: Some Criteria Met (P, EB, IB, PA)

Round Lake Beach

Federally Qualified Health Center (FQHC)

Midlakes Clinic
224 W Clarendon Dr
Round Lake Beach, IL 60073
Phone:(847) 377-8800
NPI:1750310884
Website:
https://www.lakecountyil.gov/
Cultural Training Completed: No

IL

Lake

Federally Qualified Health Center (FQHC)

Midlakes Clinic
Hours: [Mon, Tue, Wed, Thu, Fri] 08:00 AM - 05:00 PM
Accessibility: Some Criteria Met (P, EB, IB, PA)

PMAT
3004 Grand Ave.
Round Lake Beach, IL 60073
Phone:(847) 377-8800
NPI:1750310884
Website:
https://www.lakecountyil.gov/
Cultural Training Completed: No
Hours: [Mon, Tue, Wed, Thu, Fri] 08:00 AM - 05:00 PM
Accessibility: Details Pending (P, EB, IB, PA)

Vernon Hills

Federally Qualified Health Center (FQHC)

Lake County Health Department
24647 N Milwaukee Ave
Vernon Hills, IL 60061
Phone:(847) 377-7950
NPI:1235453309
Website:
https://www.lakecountyil.gov
Cultural Training Completed: No

IL

Lake

Federally Qualified Health Center (FQHC)

Lake County Health Department
Hours: [Mon, Tue, Wed, Thu, Fri] 08:00 AM - 05:00 PM
Accessibility: Some Criteria Met (P, EB, IB, PA)

Lake County Health Department
24647 N Milwaukee Ave
Vernon Hills, IL 60061
Phone:(847) 377-7950
NPI:1750310884
Website:
https://www.lakecountyil.gov/
Cultural Training Completed: No
Hours: [Mon, Tue, Wed, Thu, Fri] 08:00 AM - 05:00 PM
Accessibility: Details Pending (P, EB, IB, PA)

WRS
24647 N Milwaukee Ave
Vernon Hills, IL 60061
Phone:(847) 377-8800
NPI:1629256060
Cultural Training Completed: No
Hours: [Mon, Tue, Wed, Thu, Fri] 08:00 AM - 05:00 PM
Accessibility: Details Pending (P, EB, IB, PA)

IL

Lake

Federally Qualified Health Center (FQHC)

Womens Residential Services Lake County Mental Health
24647 N Milwaukee Ave
Vernon Hills, IL 60061
Phone:(847) 377-7950
NPI:1376717702
Website:
https://www.lakecountyil.gov/
Cultural Training Completed: No
Hours: [Mon, Tue, Wed, Thu, Fri] 08:00 AM - 05:00 PM
Accessibility: Details Pending (P, EB, IB, PA)

Waukegan

Federally Qualified Health Center (FQHC)

Belvidere Medical Clinic
2400 Belvidere Rd
Waukegan, IL 60085
Phone:(847) 377-8800
NPI:1235453309
Website:
https://www.lakecountyil.gov
Cultural Training Completed: No
Hours: [Mon, Tue, Wed, Thu, Fri] 08:00 AM - 05:00 PM
Accessibility: Details Pending (P, EB, IB, PA)

IL

Lake

Federally Qualified Health Center (FQHC)

Belvidere Medical Clinic
2400 Belvidere Rd
Waukegan, IL 60085
Phone:(847) 377-8180
NPI:1023047164
Website:
https://www.lakecountyil.gov/
Cultural Training Completed: No
Hours: [Mon, Tue, Wed, Thu, Fri] 08:00 AM - 05:00 PM
Accessibility: Details Pending (P, EB, IB, PA)

Belvidere Medical Clinic
2400 Belvidere Rd
Waukegan, IL 60085
Phone:(847) 377-8180
NPI:1285663328
Website:
https://www.lakecountyil.gov/
Cultural Training Completed: No
Hours: [Mon, Tue, Wed, Thu, Fri] 08:00 AM - 05:00 PM
Accessibility: Some Criteria Met (P, EB, IB, PA)

Belvidere Medical Clinic
2400 Belvidere Rd
Waukegan, IL 60085
Phone:(847) 377-8800
NPI:1639588254

IL

Lake

Federally Qualified Health Center (FQHC)

Belvidere Medical Clinic
Website:
https://www.lakecountyil.gov
Cultural Training Completed: No
Hours: [Mon, Tue, Wed, Thu, Fri] 08:00 AM - 05:00 PM
Accessibility: Some Criteria Met (P, EB, IB, PA)

Belvidere Medical Clinic
2400 Belvidere Rd
Waukegan, IL 60085
Phone:(847) 377-8800
NPI:1750310884
Website:
https://www.lakecountyil.gov/
Cultural Training Completed: No
Hours: [Mon, Tue, Wed, Thu, Fri] 08:00 AM - 08:30 PM, Sat 08:30 AM - 12:00 PM
Other Language(s):Korean,Mandarin,Hindi,Italian,German,Vietnamese,Cantonese,Haitian,Polish,Russian,Spanish,Japanese,French,Tagalog,Portuguese,Arabic,American Sign Language,English
Accessibility: Details Pending (P, EB, IB, PA)

IL

Lake

Federally Qualified Health Center (FQHC)

Crisis Care Program
3002 Grand Ave
Waukegan, IL 60085
Phone:(847) 377-8088
NPI:1376717702
Website:
https://www.lakecountyil.gov/
Cultural Training Completed: No
Hours: [Mon, Tue, Wed, Thu, Fri] 08:00 AM - 05:00 PM
Accessibility: Details Pending (P, EB, IB, PA)

Crisis Care Program
3002 Grand Ave
Waukegan, IL 60085
Phone:(847) 377-8088
NPI:1679900229
Website:
https://www.lakecountyil.gov/
Cultural Training Completed: No
Hours: [Mon, Tue, Wed, Thu, Fri] 08:00 AM - 05:00 PM
Accessibility: Details Pending (P, EB, IB, PA)

Erie Family Health Center
2323 Grand Ave
Waukegan, IL 60085
Phone:(847) 666-3494
NPI:1760499545

IL

Lake

Federally Qualified Health Center (FQHC)

Erie Family Health Center
Website:
http://www.eriefamilyhealth.org
Cultural Training Completed: No
Hours: [Mon, Tue, Wed, Thu, Fri] 08:00 AM - 05:00 PM
Accessibility: Some Criteria Met (P, EB, IB, PA)

Erie Family Health Center Inc
2323 Grand Ave
Waukegan, IL 60085
Phone:(847) 666-3494
NPI:1851712053
Website:
https://www.eriefamilyhealth.org
Cultural Training Completed: No
Hours: Mon 08:30 AM - 07:30 PM, [Tue, Thu, Fri] 08:30 AM - 05:30 PM, Wed 10:00 AM - 07:30 PM, Sat 08:30 AM - 12:30 PM
Other Language(s):Spanish
Accessibility: Some Criteria Met (P, EB, IB, PA)

Erie Waukegan Health Center (FQHC)
2323 Grand Ave
Waukegan, IL 60085
Phone:(847) 666-3494

IL

Lake

Federally Qualified Health Center (FQHC)

Erie Waukegan Health Center (FQHC)
NPI:1376717702
Website: https://www.lakecountyil.gov/
Cultural Training Completed: No
Hours: [Mon, Tue, Wed, Thu, Fri] 08:00 AM - 05:00 PM
Accessibility: Details Pending (P, EB, IB, PA)

Grand Ave. Health Center
3010 Grand Ave
Waukegan, IL 60085
Phone:(847) 377-8800
NPI:1376717702
Website: https://www.lakecountyil.gov/
Cultural Training Completed: No
Hours: [Mon, Tue, Wed, Thu, Fri] 08:00 AM - 05:00 PM
Accessibility: Some Criteria Met (P, EB, IB, PA)

Grand Ave. Health Center
3010 Grand Ave
Waukegan, IL 60085
Phone:(847) 377-8800
NPI:1174552293
Website: https://www.lakecountyil.gov
Cultural Training Completed: No

IL

Lake

Federally Qualified Health Center (FQHC)

Grand Ave. Health Center
Cultural Training Completed: No
Hours: [Mon, Tue, Wed, Thu, Fri] 08:00 AM - 05:00 PM
Accessibility: Some Criteria Met (P, EB, IB, PA)

Lake County HD Waukegan Clinic
2400 Belvidere Rd
Waukegan, IL 60085
Phone:(847) 377-8800
NPI:1174552293
Website: https://www.lakecountyil.gov
Cultural Training Completed: No
Hours: [Mon, Tue, Wed, Thu, Fri] 08:00 AM - 05:00 PM
Accessibility: Details Pending (P, EB, IB, PA)

Lake County Health Department
3002 Grand Ave
Waukegan, IL 60085
Phone:(847) 377-8088
NPI:1235453309
Website: https://www.lakecountyil.gov
Cultural Training Completed: No

IL

Lake

Federally Qualified Health Center (FQHC)

Lake County Health Department
Hours: [Mon, Tue, Wed, Thu, Fri] 08:00 AM - 05:00 PM
Accessibility: Some Criteria Met (P, EB, IB, PA)

Lake County Health Department
3010 Grand Ave
Waukegan, IL 60085
Phone:(847) 377-8000
NPI:1992155022
Website: https://www.lakecountyil.gov/
Cultural Training Completed: No
Hours: [Mon, Tue, Wed, Thu, Fri] 08:00 AM - 05:00 PM
Accessibility: Details Pending (P, EB, IB, PA)

Lake County Health Department and Community Health
3010 Grand Ave
Waukegan, IL 60085
Phone:(847) 377-4651
NPI:1679900229
Website: https://www.lakecountyil.gov/
Cultural Training Completed: No
Hours: [Mon, Tue, Wed, Thu, Fri] 08:00 AM - 05:00 PM

IL

Lake

Federally Qualified Health Center (FQHC)

Lake County Health Department and Community Health
Other Language(s):English
Accessibility: Details Pending (P, EB, IB, PA)

Lake County Health Department and Community Health Center
3010 Grand Ave
Waukegan, IL 60085
Phone:(847) 377-8800
NPI:1235453309
Website: https://www.lakecountyil.gov
Cultural Training Completed: No
Hours: [Mon, Tue, Wed, Thu, Fri] 08:00 AM - 05:00 PM
Accessibility: Some Criteria Met (P, EB, IB, PA)

Lake County Health Department and Community Health Center
3004 Grand Ave
Waukegan, IL 60085
Phone:(847) 377-8120
NPI:1992155022
Website: https://www.lakecountyil.gov/
Cultural Training Completed: No

IL

Lake

Federally Qualified Health Center (FQHC)

Lake County Health Department and Community Health Center
Hours: [Mon, Tue, Wed, Thu, Fri] 08:00 AM - 05:00 PM
Accessibility: Some Criteria Met (P, EB, IB, PA)

Lake County Health Department and Community Health Center (FQHC)
3010 Grand Ave
Waukegan, IL 60085
Phone:(847) 377-8800
NPI:1760499545
Website: http://www.eriefamilyhealth.org
Cultural Training Completed: No
Hours: [Mon, Tue, Wed, Thu, Fri] 08:00 AM - 05:00 PM
Accessibility: Details Pending (P, EB, IB, PA)

Lake County Health Dept Midlakes
3010 Grand Ave
Waukegan, IL 60085
Phone:(847) 377-8000
NPI:1750310884
Website: https://www.lakecountyil.gov/
Cultural Training Completed: No

IL

Lake

Federally Qualified Health Center (FQHC)

Lake County Health Dept Midlakes
Hours: [Mon, Tue, Wed, Thu, Fri] 08:00 AM - 05:00 PM
Other Language(s):American Sign Language,Arabic,Cantonese,French,German,Haitian,Hindi,Italian,Japanese,Korean,Mandarin,Polish,Portuguese,Russian,Spanish,Tagalog,Vietnamese
Accessibility: Some Criteria Met (P, EB, IB, PA)

NCH
1840 Greenbay Rd
Waukegan, IL 60085
Phone:(847) 377-8800
NPI:1235453309
Website: https://www.lakecountyil.gov
Cultural Training Completed: No
Hours: [Mon, Tue, Wed, Thu, Fri] 08:00 AM - 05:00 PM
Accessibility: Details Pending (P, EB, IB, PA)

North Chicago Health Center
2215 14th Street
Waukegan, IL 60085
Phone:(847) 377-8800
NPI:1992155022

IL

Lake

Federally Qualified Health Center (FQHC)

North Chicago Health Center
Website: https://www.lakecountyil.gov/
Cultural Training Completed: No
Hours: [Mon, Tue, Wed, Thu, Fri] 08:00 AM - 05:00 PM
Accessibility: Details Pending (P, EB, IB, PA)

Substance Abuse MAT Program
3004 Grand Ave
Waukegan, IL 60085
Phone:(847) 377-8888
NPI:1376717702
Website: https://www.lakecountyil.gov/
Cultural Training Completed: No
Hours: [Mon, Tue, Wed, Thu, Fri] 08:00 AM - 05:00 PM
Accessibility: Details Pending (P, EB, IB, PA)

Substance Abuse MAT Program
3004 Grand Ave
Waukegan, IL 60085
Phone:(847) 377-8888
NPI:1679900229
Website: https://www.lakecountyil.gov/

IL

Lake

Federally Qualified Health Center (FQHC)

Substance Abuse MAT Program
Cultural Training Completed: No
Hours: [Mon, Tue, Wed, Thu, Fri] 08:00 AM - 05:00 PM
Accessibility: Details Pending (P, EB, IB, PA)

YOUTH SUBSTANCE ABUSE SERVICES
423 Washington Park
Waukegan, IL 60085
Phone:(847) 377-8800
NPI:1174552293
Website: https://www.lakecountyil.gov
Cultural Training Completed: No
Hours: [Mon, Tue, Wed, Thu, Fri] 08:00 AM - 05:00 PM
Accessibility: Details Pending (P, EB, IB, PA)

Zion

Federally Qualified Health Center (FQHC)

CILA Program
3010 Grand Ave
Apt C1
Zion, IL 60099
Phone:(847) 377-8170
NPI:1376717702
Website: https://www.lakecountyil.gov/

IL

Lake

Federally Qualified Health Center (FQHC)

CILA Program
Cultural Training Completed: No
Hours: [Mon, Tue, Wed, Thu, Fri] 08:00 AM - 05:00 PM
Accessibility: Details Pending (P, EB, IB, PA)

Lake County HD Zion Clinic
1819 27th St
Zion, IL 60099
Phone:(847) 984-5400
NPI:1023047164
Website: https://www.lakecountyil.gov/
Cultural Training Completed: No
Hours: [Mon, Tue, Wed, Thu, Fri] 08:00 AM - 09:00 PM, Sat 08:30 AM - 05:00 PM
Other Language(s):English
Accessibility: Some Criteria Met (P, EB, IB, PA)

Lake County Health Department and Community Health Center
1911 27th St
Zion, IL 60099
Phone:(847) 377-8800
NPI:1023047164
Website: https://www.lakecountyil.gov/

IL

Lake

Federally Qualified Health Center (FQHC)

Lake County Health Department and Community Health Center
Cultural Training Completed: No
Hours: [Mon, Tue, Wed, Thu, Fri] 08:00 AM - 05:00 PM
Accessibility: Details Pending (P, EB, IB, PA)

North Chicago Health Center
2215 AUDREY NIXON BLVD
Zion, IL 60099
Phone:(847) 377-8800
NPI:1023047164
Website: https://www.lakecountyil.gov/
Cultural Training Completed: No
Hours: [Mon, Tue, Wed, Thu, Fri] 08:00 AM - 05:00 PM
Accessibility: Details Pending (P, EB, IB, PA)

McHenry

Crystal Lake

Federally Qualified Health Center (FQHC)

Advocate Medical Group Crystal Lake
525 E Congress Pkwy
Ste 350
Crystal Lake, IL 60014

IL

McHenry

Federally Qualified Health Center (FQHC)

Advocate Medical Group Crystal Lake
Phone:(815) 479-7490
NPI:1699701383
Website: http://www.achn.net
Cultural Training Completed: No
Hours: [Mon, Tue, Wed, Thu, Fri] 08:00 AM - 05:00 PM
Accessibility: Details Pending (P, EB, IB, PA)

Allergy and Asthma Associates, Ltd
5911 Northwest Hwy
Ste 208
Crystal Lake, IL 60014
Phone:(815) 455-7288
NPI:1285663328
Website: https://www.lakecountyil.gov/
Cultural Training Completed: No
Hours: [Mon, Tue, Wed, Thu, Fri] 08:00 AM - 05:00 PM
Accessibility: Details Pending (P, EB, IB, PA)

Greater Family Health
360 Station Dr
Crystal Lake, IL 60014
Phone:(815) 338-6600
NPI:1720142557
Website: http://www.gefcc.org

IL

McHenry

Federally Qualified Health Center (FQHC)

Greater Family Health
Cultural Training Completed: No
Hours: [Mon, Tue, Wed, Thu, Fri] 08:00 AM - 05:00 PM
Accessibility: Details Pending (P, EB, IB, PA)

Harvard

Federally Qualified Health Center (FQHC)

CHP Harvard
62 N Ayer St
Ste B
Harvard, IL 60033
Phone:(815) 943-4339
NPI:1639791569
Website: https://chpofil.org
Cultural Training Completed: No
Hours: [Mon, Tue, Wed, Thu, Fri] 08:00 AM - 05:00 PM
Accessibility: Details Pending (P, EB, IB, PA)

CHP Harvard
62 N Ayer St
Ste A
Harvard, IL 60033
Phone:(815) 943-4339
NPI:1093981367
Website: http://www.chpofil.org
Cultural Training Completed: No

IL

McHenry

Federally Qualified Health Center (FQHC)

CHP Harvard
Hours: [Mon, Tue, Wed, Thu, Fri] 08:00 AM - 05:00 PM
Accessibility: Details Pending (P, EB, IB, PA)

Community Health Partnership of IL
62 N Ayer St
Harvard, IL 60033
Phone:(815) 943-4339
NPI:1932375169
Website: https://chpofil.org/
Cultural Training Completed: No
Hours: [Mon, Tue, Wed, Thu, Fri] 08:00 AM - 05:00 PM
Other Language(s):English
Accessibility: Details Pending (P, EB, IB, PA)

Community Health Partnership of IL
62 N Ayer St
Harvard, IL 60033
Phone:(815) 943-4339
NPI:1770821670
Website: https://chpofil.org/
Cultural Training Completed: No
Hours: [Mon, Tue, Wed, Thu, Fri] 08:00 AM - 05:00 PM
Other Language(s):Spanish

IL

McHenry

Federally Qualified Health Center (FQHC)

Community Health Partnership of IL
Accessibility: Some Criteria Met (P, EB, IB, PA)

Community Health Partnership of Illinois
62 N Ayer St
Ste A
Harvard, IL 60033
Phone:(815) 943-4339
NPI:1639791569
Website: https://chpofil.org
Cultural Training Completed: No
Hours: [Mon, Tue, Wed, Thu, Fri] 08:00 AM - 05:00 PM
Accessibility: Details Pending (P, EB, IB, PA)

Community Health Partnership of Illinois
62 N Ayer St
Ste A
Harvard, IL 60033
Phone:(815) 943-4339
NPI:1770821670
Website: https://chpofil.org/
Cultural Training Completed: No
Hours: [Mon, Tue, Wed, Thu, Fri] 08:00 AM - 05:00 PM, Sat 08:30 AM - 05:00 PM
Other Language(s):English,Spanish

IL

McHenry

Federally Qualified Health Center (FQHC)

Community Health Partnership of Illinois
Accessibility: Some Criteria Met (P, EB, IB, PA)

McHenry

Federally Qualified Health Center (FQHC)

Greater Family Health
3901 Mercy Dr
McHenry, IL 60050
Phone:(844) 599-3700
NPI:1720142557
Website: http://www.greaterfamilyhealth.org
Cultural Training Completed: No
Hours: [Mon, Tue, Wed, Thu, Fri] 08:00 AM - 05:00 PM
Accessibility: Some Criteria Met (P, EB, IB, PA)

Greater Family Health
3901 Mercy Dr
McHenry, IL 60050
Phone:(844) 599-3700
NPI:1285061879
Website: http://www.greaterfamilyhealth.org/
Cultural Training Completed: No
Hours: [Mon, Tue, Wed, Thu, Fri] 08:00 AM - 05:00 PM

IL

McHenry

Federally Qualified Health Center (FQHC)

Greater Family Health
Accessibility: Details Pending (P, EB, IB, PA)

Greater Family Health
4309 W Medical Center Dr
Ste A200
McHenry, IL 60050
Phone:(815) 759-4323
NPI:1447381074
Website: https://gefcc.org
Cultural Training Completed: No
Hours: [Mon, Tue, Wed, Thu, Fri] 08:00 AM - 05:00 PM
Accessibility: Details Pending (P, EB, IB, PA)

Greater Family Health
3901 Mercy Dr
McHenry, IL 60050
Phone:(815) 363-9900
NPI:1417336264
Website: https://greaterfamilyhealth.org/
Cultural Training Completed: No
Hours: [Mon, Tue, Wed, Thu, Fri] 08:00 AM - 05:00 PM
Other Language(s):Spanish,English
Accessibility: Some Criteria Met (P, EB, IB, PA)

IL

McHenry

Federally Qualified Health Center (FQHC)

Greater Family Health
3901 Mercy Dr
McHenry, IL 60050
Phone:(844) 599-3700
NPI:1720142557
Website:
http://www.gefcc.org
Cultural Training Completed: No
Hours: [Mon, Tue, Wed, Thu, Fri] 08:00 AM - 05:00 PM
Accessibility: Some Criteria Met (I P, I EB, I IB, I PA)

Greater Family Health
4309 W Medical Center Dr
Ste B305
McHenry, IL 60050
Phone:(815) 344-2250
NPI:1720142557
Website:
http://www.gefcc.org
Cultural Training Completed: No
Hours: [Mon, Tue, Wed, Thu, Fri] 08:00 AM - 05:00 PM
Accessibility: Details Pending (P P, P EB, P IB, P PA)

Greater Family Health
3901 Mercy Dr
McHenry, IL 60050
Phone:(844) 599-3700
NPI:1295014116
Website:
http://www.greaterfamilyhealth.org/

IL

McHenry

Federally Qualified Health Center (FQHC)

Greater Family Health
Cultural Training Completed: No
Hours: [Mon, Tue, Wed, Thu] 08:00 AM - 07:30 PM, [Fri, Sat] 08:00 AM - 05:00 PM
Accessibility: Some Criteria Met (I P, I EB, I IB, I PA)

Woodstock

Federally Qualified Health Center (FQHC)

Aunt Martha's Woodstock CHC
3703 Doty Rd
Unit 1
Woodstock, IL 60098
Phone:(877) 692-8686
NPI:1912452483
Website:
https://www.auntmarthas.org/
Cultural Training Completed: No
Hours: [Mon, Tue, Wed, Thu, Fri] 08:00 AM - 05:00 PM
Accessibility: Some Criteria Met (I P, I EB, I IB, I PA)

Aunt Martha's Woodstock CHC
3703 Doty Rd
Unit 1 # Mob
Woodstock, IL 60098
Phone:(877) 692-8686
NPI:1912452483

IL

McHenry

Federally Qualified Health Center (FQHC)

Aunt Martha's Woodstock CHC
Website:
https://www.auntmarthas.org/
Cultural Training Completed: No
Hours: [Mon, Tue, Wed, Thu, Fri] 08:00 AM - 05:00 PM
Accessibility: Details Pending (P P, P EB, P IB, P PA)

Centegra Physician Care
3707 Doty Rd
Ste G
Woodstock, IL 60098
Phone:(815) 338-6600
NPI:1700910981
Website:
https://www.vnahealth.com
Cultural Training Completed: No
Hours: [Mon, Tue, Wed, Thu, Fri] 08:00 AM - 05:00 PM
Other Language(s):Spanish,English
Accessibility: Details Pending (P P, P EB, P IB, P PA)

Greater Family Health
3707 Doty Rd
Ste B
Woodstock, IL 60098
Phone:(815) 356-2323
NPI:1447381074

IL

McHenry

Federally Qualified Health Center (FQHC)

Greater Family Health
Website:
https://gefcc.org
Cultural Training Completed: No
Hours: [Mon, Tue, Wed, Thu, Fri] 08:00 AM - 05:00 PM
Accessibility: Details Pending (P P, P EB, P IB, P PA)

Will

Bolingbrook

Federally Qualified Health Center (FQHC)

FemCare OBGYN
396 Remington Blvd
Ste 250
Bolingbrook, IL 60440
Phone:(630) 759-2966
NPI:1699701383
Website:
http://www.achn.net
Cultural Training Completed: No
Hours: [Mon, Tue, Wed, Thu, Fri] 08:00 AM - 05:00 PM
Accessibility: Details Pending (P P, P EB, P IB, P PA)

VNA Health Care
396 Remington Blvd
Ste 230
Bolingbrook, IL 60440
Phone:(630) 394-8516
NPI:1811249972
Website:
http://www.mcphd.net/

IL

Will

Federally Qualified Health Center (FQHC)

VNA Health Care
Cultural Training Completed: No
Hours: [Mon, Tue, Wed, Thu, Fri] 08:00 AM - 05:00 PM
Accessibility: Some Criteria Met (P, EB, IB, PA)

VNA Health Care
396 Remington Blvd
Ste 230
Bolingbrook, IL 60440
Phone:(630) 892-4355
NPI:1326522830
Website: https://www.vnahealth.com
Cultural Training Completed: No
Hours: Mon 08:00 AM - 08:00 PM, [Tue, Wed, Thu, Fri] 12:00 PM - 08:00 PM, [Sat, Sun] 12:00 PM - 04:00 PM
Other Language(s):English,Spanish
Accessibility: Details Pending (P, EB, IB, PA)

VNA Health Care
396 Remington Blvd
Ste 230
Bolingbrook, IL 60440
Phone:(630) 892-4355
NPI:1700910981
Website: https://www.vnahealth.com

IL

Will

Federally Qualified Health Center (FQHC)

VNA Health Care
Cultural Training Completed: No
Hours: [Mon, Tue, Wed, Thu, Fri] 08:00 AM - 05:00 PM
Other Language(s):Spanish,English
Accessibility: Details Pending (P, EB, IB, PA)

VNA Health Care
396 Remington Blvd
Ste 230
Bolingbrook, IL 60440
Phone:(630) 978-2532
NPI:1205188448
Website: https://www.vnahealth.com
Cultural Training Completed: No
Hours: Mon 08:00 AM - 08:00 PM, [Tue, Wed, Thu, Fri] 12:00 PM - 08:00 PM, [Sat, Sun] 12:00 PM - 04:00 PM
Other Language(s):Spanish,English
Accessibility: Details Pending (P, EB, IB, PA)

Vna Health Care
396 Remington Blvd
Ste 230
Bolingbrook, IL 60440
Phone:(630) 892-4355
NPI:1740533546

IL

Will

Federally Qualified Health Center (FQHC)

Vna Health Care
Website: https://www.vnahealth.com
Cultural Training Completed: No
Hours: [Mon, Tue, Wed, Thu, Fri] 08:00 AM - 05:00 PM
Accessibility: Some Criteria Met (P, EB, IB, PA)

Vna Health Care
396 Remington Blvd
Bolingbrook, IL 60440
Phone:(630) 892-4355
NPI:1811249972
Website: http://www.mcphd.net/
Cultural Training Completed: No
Hours: [Mon, Tue, Wed, Thu, Fri] 08:00 AM - 05:00 PM
Accessibility: Some Criteria Met (P, EB, IB, PA)

Will County Community Health Center
323 Quadrangle Dr
Bolingbrook, IL 60440
Phone:(815) 727-8670
NPI:1902811714
Website: http://www.willcountyhealth.org/
Cultural Training Completed: No

IL

Will

Federally Qualified Health Center (FQHC)

Will County Community Health Center
Hours: [Mon, Tue, Wed, Thu, Fri] 08:00 AM - 05:00 PM
Other Language(s):English
Accessibility: Details Pending (P, EB, IB, PA)

Will County Community Health Center
323 Quadrangle Dr
Ste 335
Bolingbrook, IL 60440
Phone:(815) 727-8670
NPI:1902811714
Website: http://www.willcountyhealth.org/
Cultural Training Completed: No
Hours: [Mon, Tue, Wed, Thu, Fri] 08:00 AM - 05:00 PM
Other Language(s):English
Accessibility: Some Criteria Met (P, EB, IB, PA)

Will County Community Health Ctr North
391 Quadrangle Dr
Bolingbrook, IL 60440
Phone:(630) 679-7026
NPI:1902811714

IL

Will

Federally Qualified Health Center (FQHC)

Will County Community Health Ctr North
Website: http://www.willcountyhealth.org/
Cultural Training Completed: No
Hours: [Mon, Tue, Wed, Thu, Fri] 08:00 AM - 05:00 PM
Accessibility: Details Pending (P, EB, IB, PA)

Will County Community Health-School Based Center
350 Blair Ln
Bolingbrook, IL 60440
Phone:(630) 679-3844
NPI:1902811714
Website: http://www.willcountyhealth.org/
Cultural Training Completed: No
Hours: [Mon, Tue, Wed, Thu, Fri] 08:00 AM - 05:00 PM
Accessibility: Details Pending (P, EB, IB, PA)

Frankfort

Federally Qualified Health Center (FQHC)

Wellgroup Health Partners LLC
10043 W Lincoln Hwy
Frankfort, IL 60423

IL

Will

Federally Qualified Health Center (FQHC)

Wellgroup Health Partners LLC
Phone:(312) 526-2200
NPI:1366514887
Website: https://www.achn.net
Cultural Training Completed: No
Hours: [Mon, Tue, Wed, Thu, Fri] 08:00 AM - 05:00 PM
Other Language(s):Spanish,American Sign Language,English
Accessibility: Details Pending (P, EB, IB, PA)

Wellgroup Health Partners LLC
10043 W Lincoln Hwy
Frankfort, IL 60423
Phone:(708) 560-0100
NPI:1699701383
Website: http://www.achn.net
Cultural Training Completed: No
Hours: [Mon, Tue, Wed, Thu, Fri] 08:00 AM - 05:00 PM
Other Language(s):Russian,Polish,Portuguese,American Sign Language,Spanish,English
Accessibility: Details Pending (P, EB, IB, PA)

IL

Will

Joliet

Federally Qualified Health Center (FQHC)

Aunt Martha's Joliet West Community Health Center
2219 W Jefferson St
Ste B
Joliet, IL 60435
Phone:(877) 692-8686
NPI:1154679116
Website: https://www.auntmarthas.org
Cultural Training Completed: No
Hours: [Mon, Tue] 08:00 AM - 04:30 PM, [Wed, Thu, Fri] 08:30 AM - 05:00 PM
Accessibility: Details Pending (P, EB, IB, PA)

VNA Health Care
2400 Glenwood Ave
Ste 210
Joliet, IL 60435
Phone:(630) 892-4355
NPI:1740533546
Website: https://www.vnahealth.com
Cultural Training Completed: No
Hours: [Mon, Tue, Wed, Thu, Fri] 08:00 AM - 05:00 PM
Accessibility: Details Pending (P, EB, IB, PA)

VNA Health Care
2400 Glenwood Ave

IL

Will

Federally Qualified Health Center (FQHC)

VNA Health Care
Ste 210
Joliet, IL 60435
Phone:(630) 892-4355
NPI:1326522830
Website: https://www.vnahealth.com
Cultural Training Completed: No
Hours: [Mon, Wed] 08:00 AM - 08:00 PM, [Tue, Thu, Fri] 08:00 AM - 04:00 PM, Sat 08:00 AM - 12:00 PM
Other Language(s):English,Spanish
Accessibility: Details Pending (P, EB, IB, PA)

VNA Health Care
2400 Glenwood Ave
Ste 210
Joliet, IL 60435
Phone:(630) 892-4355
NPI:1891136149
Website: https://jolietchamber.com/
Cultural Training Completed: No
Hours: [Mon, Wed] 08:00 AM - 08:00 PM, [Tue, Thu, Fri] 08:00 AM - 04:00 PM, Sat 08:00 AM - 12:00 PM
Other Language(s):English,Spanish

IL

Will

Federally Qualified Health Center (FQHC)

VNA Health Care
Accessibility: Details Pending (P, EB, IB, PA)

VNA Health Care
2400 Glenwood Ave
Ste 210
Joliet, IL 60435
Phone:(630) 892-4355
NPI:1295104958
Website:
https://www.vnahealth.com/
Cultural Training Completed: No
Hours: [Mon, Tue, Wed, Thu, Fri] 08:00 AM - 05:00 PM
Accessibility: Some Criteria Met (P, EB, IB, PA)

VNA Health Care
1501 W Jefferson St
Joliet, IL 60435
Phone:(630) 892-4355
NPI:1295104958
Website:
https://www.vnahealth.com/
Cultural Training Completed: No
Hours: [Mon, Tue, Wed, Thu, Fri] 08:00 AM - 05:00 PM
Accessibility: Some Criteria Met (P, EB, IB, PA)

VNA Health Care
2400 Glenwood Ave
Ste 210

IL

Will

Federally Qualified Health Center (FQHC)

VNA Health Care
Joliet, IL 60435
Phone:(630) 892-4355
NPI:1700910981
Website:
https://www.vnahealth.com
Cultural Training Completed: No
Hours: [Mon, Tue, Wed, Thu, Fri] 08:00 AM - 05:00 PM
Other Language(s):Spanish,English
Accessibility: Details Pending (P, EB, IB, PA)

VNA Health Care (FQHC)
2400 Glenwood Ave
Joliet, IL 60435
Phone:(630) 892-4355
NPI:1295104958
Website:
https://www.vnahealth.com/
Cultural Training Completed: No
Hours: [Mon, Tue, Wed, Thu, Fri] 08:00 AM - 05:00 PM
Accessibility: Details Pending (P, EB, IB, PA)

Vna Health Care
2400 Glenwood Ave
Ste 220
Joliet, IL 60435
Phone:(630) 892-4355

IL

Will

Federally Qualified Health Center (FQHC)

Vna Health Care
NPI:1295104958
Website:
https://www.vnahealth.com/
Cultural Training Completed: No
Hours: [Mon, Tue, Wed, Thu, Fri] 08:00 AM - 05:00 PM
Other Language(s):English
Accessibility: Details Pending (P, EB, IB, PA)

Will County Community Health Center
1106 Neal Ave
Joliet, IL 60433
Phone:(815) 727-8670
NPI:1902811714
Website:
http://www.willcountyhealth.org/
Cultural Training Completed: No
Hours: [Mon, Tue, Wed, Thu, Fri] 08:00 AM - 05:00 PM, Sat 01:15 PM - 05:00 PM, Sun 01:00 PM - 05:00 PM
Other Language(s):American Sign Language,English,Hindi,Spanish
Accessibility: Some Criteria Met (P, EB, IB, PA)

IL

Will

Federally Qualified Health Center (FQHC)

Will County Community Health Center
501 Ella Ave
Joliet, IL 60433
Phone:(815) 727-8670
NPI:1902811714
Website:
http://www.willcountyhealth.org/
Cultural Training Completed: No
Hours: [Mon, Tue, Wed, Thu, Fri] 08:00 AM - 05:00 PM
Other Language(s):English
Accessibility: Details Pending (P, EB, IB, PA)

Will County Community Health Center (FQHC)
1106 Neal Ave
Joliet, IL 60433
Phone:(815) 727-8670
NPI:1699701383
Website:
http://www.achn.net
Cultural Training Completed: No
Hours: [Mon, Tue, Wed, Thu, Fri] 08:00 AM - 05:00 PM
Accessibility: Details Pending (P, EB, IB, PA)

IL

Will

Monee

Federally Qualified Health Center (FQHC)

Will County Community Health Center
5601 W Monee Manhattan Rd
Ste 109
Monee, IL 60449
Phone:(815) 727-8670
NPI:1902811714
Website: http://www.willcountyhealth.org/
Cultural Training Completed: No
Hours: Mon 09:00 AM - 05:00 PM, Tue 09:00 AM - 06:00 PM, Wed 07:30 AM - 06:00 PM, Thu 10:00 AM - 06:00 PM, Fri 08:00 AM - 04:00 PM
Other Language(s):Spanish,English
Accessibility: Some Criteria Met (P, EB, IB, PA)

Naperville

Federally Qualified Health Center (FQHC)

Naperville Family and Internal Medicine
1012 95th St
Ste 3
Naperville, IL 60564
Phone:(630) 856-8790
NPI:1356772834

IL

Will

Federally Qualified Health Center (FQHC)

Naperville Family and Internal Medicine
Website: http://www.hamdardcenter.org
Cultural Training Completed: No
Hours: [Mon, Tue, Wed, Thu, Fri] 08:00 AM - 05:00 PM
Accessibility: Details Pending (P, EB, IB, PA)

New Lenox

Federally Qualified Health Center (FQHC)

All About Womens Health OBGYN & Midwifery LLC
1890 Silver Cross Blvd
Ste 330
New Lenox, IL 60451
Phone:(815) 717-6082
NPI:1902811714
Website: http://www.willcountyhealth.org/
Cultural Training Completed: No
Hours: [Mon, Tue, Wed, Thu, Fri] 08:00 AM - 05:00 PM
Accessibility: Details Pending (P, EB, IB, PA)

Hospitalist Consultants Group SC
1900 Silver Cross Blvd
Ste 2125

IL

Will

Federally Qualified Health Center (FQHC)

Hospitalist Consultants Group SC
New Lenox, IL 60451
Phone:(815) 300-5376
NPI:1902811714
Website: http://www.willcountyhealth.org/
Cultural Training Completed: No
Hours: [Mon, Tue, Wed, Thu, Fri] 08:00 AM - 05:00 PM
Accessibility: Details Pending (P, EB, IB, PA)

Silver Cross Hospital
1900 Silver Cross Blvd
New Lenox, IL 60451
Phone:(815) 717-6082
NPI:1902811714
Website: http://www.willcountyhealth.org/
Cultural Training Completed: No
Hours: [Mon, Tue, Wed, Thu, Fri, Sat, Sun] 12:00 AM - 11:59 PM
Other Language(s):English
Accessibility: Some Criteria Met (P, EB, IB, PA)

IL

Will

Romeoville

Federally Qualified Health Center (FQHC)

1VNA Health Care
160 N Independence Blvd
Romeoville, IL 60446
Phone:(630) 892-4355
NPI:1700910981
Website: https://www.vnahealth.com
Cultural Training Completed: No
Hours: [Mon, Tue, Wed, Thu, Fri] 08:00 AM - 05:00 PM
Other Language(s):Spanish,English
Accessibility: Details Pending (P, EB, IB, PA)

VNA Health Care
160 N Independence Blvd
Romeoville, IL 60446
Phone:(630) 892-4355
NPI:1326522830
Website: https://www.vnahealth.com
Cultural Training Completed: No
Hours: [Mon, Thu] 08:00 AM - 08:00 PM, [Tue, Wed, Fri] 08:00 AM - 04:00 PM, Sat 08:00 AM - 12:00 PM
Other Language(s):English,Spanish

IL

Will

Federally Qualified Health Center (FQHC)

VNA Health Care
Accessibility: Some Criteria Met (P, EB, IB, PA)

VNA Health Care
160 N Independence Blvd
Romeoville, IL 60446
Phone:(630) 892-4355
NPI:1497175160
Website: http://www.romeoville.org/
Cultural Training Completed: No
Hours: [Mon, Tue, Wed, Thu, Fri] 08:00 AM - 05:00 PM, Sat 08:00 AM - 12:00 PM
Accessibility: Some Criteria Met (P, EB, IB, PA)

VNA Health Care
160 N Independence Blvd
0
Romeoville, IL 60446
Phone:(630) 892-4355
NPI:1497175160
Website: http://www.romeoville.org/
Cultural Training Completed: No
Hours: [Mon, Tue, Wed, Thu, Fri] 08:00 AM - 05:00 PM
Accessibility: Some Criteria Met (P, EB, IB, PA)

IL

Will

Federally Qualified Health Center (FQHC)

VNA Health Care
160 N. Indeence Blvd
Romeoville, IL 60446
Phone:(630) 892-4355
NPI:1497175160
Website: http://www.romeoville.org/
Cultural Training Completed: No
Hours: [Mon, Tue, Wed, Thu, Fri] 08:00 AM - 05:00 PM
Accessibility: Some Criteria Met (P, EB, IB, PA)

Vna Health Care
160 N Independence Blvd
Romeoville, IL 60446
Phone:(630) 892-4355
NPI:1740533546
Website: https://www.vnahealth.com
Cultural Training Completed: No
Hours: [Mon, Tue, Wed, Thu, Fri] 08:00 AM - 05:00 PM
Accessibility: Details Pending (P, EB, IB, PA)

Weber Medical Center
644 S Weber Rd
Romeoville, IL 60446
Phone:(815) 254-5762
NPI:1780754523
Website: https://www.achn.net

IL

Will

Federally Qualified Health Center (FQHC)

Weber Medical Center
Cultural Training Completed: No
Hours: [Mon, Tue, Wed, Thu, Fri] 08:00 AM - 05:00 PM
Accessibility: Details Pending (P, EB, IB, PA)

IL

Cook

Lemont

Nurse Practitioner

Arbolado, Sherlyn H, NP+
Gender: Female
12450 Walker Rd
Lemont, IL 60439
Phone:(630) 243-0400
NPI:1427766674
Cultural Training Completed: No
Hours: [Mon, Tue, Wed, Thu, Fri] 08:00 AM - 05:00 PM
Other Language(s):Tagalog,Cebuano
Accessibility: Details Pending (P, EB, IB, PA)

Camacho, Regine P, NP+
Gender: Female
12450 Walker Rd
Lemont, IL 60439
Phone:(630) 243-0400
NPI:1811647829
Cultural Training Completed: No
Hours: [Mon, Tue, Wed, Thu, Fri] 08:00 AM - 05:00 PM
Accessibility: Details Pending (P, EB, IB, PA)

Nurse Practitioner: Family

Badmus, Zubair O, NP+
Gender: Male
12450 Walker Rd

IL

Cook

Nurse Practitioner: Family

Badmus, Zubair O, NP+
Lemont, IL 60439
Phone:(630) 243-0400
NPI:1457017352
Cultural Training Completed: No
Hours: [Mon, Tue, Wed, Thu, Fri] 08:00 AM - 05:00 PM
Accessibility: Details Pending (P, EB, IB, PA)

Reisberg, Lynn Eryn, NP+
Gender: Female
12450 Walker Rd
Lemont, IL 60439
Phone:(630) 243-0400
NPI:1356850416
Cultural Training Completed: No
Hours: [Mon, Tue, Wed, Thu, Fri] 08:00 AM - 05:00 PM
Accessibility: Details Pending (P, EB, IB, PA)

Nurse Practitioner: Gerontology

Arbolado, Sherlyn H, NP+
Gender: Female
12450 Walker Rd
Lemont, IL 60439
Phone:(630) 243-0400
NPI:1427766674
Cultural Training Completed: No

IL

Cook

Nurse Practitioner: Gerontology

Arbolado, Sherlyn H, NP+
Hours: [Mon, Tue, Wed, Thu, Fri] 08:00 AM - 05:00 PM
Other Language(s):Tagalog,Cebuano
Accessibility: Details Pending (P, EB, IB, PA)

Physical Medicine & Rehabilitation

Mikuzis, John D, DO+
Gender: Male
12450 Walker Rd
Lemont, IL 60439
Phone:(630) 243-0400
NPI:1629048178
Cultural Training Completed: No
Hours: [Mon, Tue, Wed, Thu, Fri] 08:00 AM - 05:00 PM
Accessibility: Details Pending (P, EB, IB, PA)

Sayyad, Anjum, MD+
Gender: Female
12450 Walker Rd
Lemont, IL 60439
Phone:(630) 243-0400
NPI:1164688776
Cultural Training Completed: No
Hours: [Mon, Tue, Wed, Thu, Fri] 08:00 AM - 05:00 PM
Other Language(s):Urdu,Hindi

IL

Cook

Physical Medicine & Rehabilitation

Sayyad, Anjum, MD+
Certification(s):Board Certified
Accessibility: Details Pending (P, EB, IB, PA)

Orland Park

Rheumatology

Alsakaty, Alaa, MD*
Gender: Female
11540 183rd Pl
Ste Ne-Nw
Orland Park, IL 60467
Phone:(630) 339-5300
NPI:1518495092
Cultural Training Completed: No
Hours: [Mon, Tue, Wed, Thu, Fri] 08:00 AM - 05:00 PM
Other Language(s):Arabic
Accessibility: Some Criteria Met (P, EB, IB, PA)

Conniff, Cory L, MD+
Gender: Male
11540 183rd Pl
Ste Ne-Nw
Orland Park, IL 60467
Phone:(708) 403-7788
NPI:1376539726
Cultural Training Completed: Yes
Hours: [Mon, Tue, Wed, Thu, Fri] 08:00 AM - 05:00 PM
Certification(s):Board Certified

IL

Cook

Rheumatology

Conniff, Cory L, MD+
Accessibility: Some Criteria Met (P, EB, IB, PA)

Tinley Park

Nurse Practitioner: Acute Care

Raney, Sarah Marie, ARNP+
Gender: Female
7543 183rd St
Tinley Park, IL 60477
Phone:(314) 255-2204
NPI:1922730753
Cultural Training Completed: No
Hours: [Mon, Tue, Wed, Thu, Fri] 08:00 AM - 05:00 PM
Accessibility: Details Pending (P, EB, IB, PA)

Nurse Practitioner: Family

Daily, Samantha Dawn, FNP+
Gender: Female
7543 183rd St
Tinley Park, IL 60477
Phone:(314) 255-2204
NPI:1386317253
Cultural Training Completed: No
Hours: [Mon, Tue, Wed, Thu, Fri] 08:00 AM - 05:00 PM
Accessibility: Details Pending (P, EB, IB, PA)

IL

Cook

Podiatrist (Feet, Ankles)

Beaver, Bart Donald, DPM+
Gender: Male
18425 West Creek Dr
Ste C
Tinley Park, IL 60477
Phone:(847) 565-2562
NPI:1467468207
Cultural Training Completed: No
Hours: [Mon, Tue, Wed, Thu, Fri] 08:00 AM - 05:00 PM
Accessibility: Details Pending (P, EB, IB, PA)

Ferryanto, Ersta Putra, DPM+
Gender: Male
18425 West Creek Dr
Ste C
Tinley Park, IL 60477
Phone:(847) 565-2562
NPI:1588243984
Cultural Training Completed: No
Hours: [Mon, Tue, Wed, Thu, Fri] 08:00 AM - 05:00 PM
Other Language(s):Indonesian
Accessibility: Details Pending (P, EB, IB, PA)

Vascular Surgery (Operations of the Blood Vessels)

Pratt, Babafemi B, MD+
Gender: Male
7543 183rd St

IL

Cook

Vascular Surgery (Operations of the Blood Vessels)

Pratt, Babafemi B, MD+
Tinley Park, IL 60477
Phone:(314) 255-2204
NPI:1174773873
Cultural Training Completed: No
Hours: [Mon, Tue, Wed, Thu, Fri] 08:00 AM - 05:30 PM
Other Language(s):English
Certification(s):Board Certified
Accessibility: Details Pending (P, EB, IB, PA)

DuPage

Addison

Advanced Practice Midwife

Rios, Josephine A, CNM+
Gender: Female
1111 W Lake St
Addison, IL 60101
Phone:(630) 628-1811
NPI:1487737078
Cultural Training Completed: Yes
Hours: [Mon, Tue, Wed, Thu, Fri] 08:00 AM - 05:00 PM
Other Language(s):Spanish,English
Certification(s):Board Certified

IL

DuPage

Advanced Practice Midwife

Rios, Josephine A, CNM+
Accessibility: Details Pending (P, EB, IB, PA)

Allergy (Allergies) & Immunology (Immune System)

Shah, Rachna, MD+
Gender: Female
714 W Lake St
Ste 104
Addison, IL 60101
Phone:(708) 450-5054
NPI:1053592451
Cultural Training Completed: No
Hours: [Mon, Tue, Wed, Thu, Fri] 08:00 AM - 05:00 PM
Other Language(s):Hindi
Certification(s):Board Certified
Accessibility: Details Pending (P, EB, IB, PA)

Cardiovascular Disease (Heart, Blood Vessels)

Pavlovic Surjancev, Biljana, MD*
Gender: Female
721 W Lake St
Ste 201
Addison, IL 60101
Phone:(630) 842-6496
NPI:1811066301
Cultural Training Completed: No

IL

DuPage

Cardiovascular Disease (Heart, Blood Vessels)

Pavlovic Surjancev, Biljana, MD*
Hours: [Mon, Tue, Wed, Thu, Fri] 08:00 AM - 05:00 PM
Other Language(s):Serbian,English,Bosnian
Certification(s):Board Certified
Accessibility: Some Criteria Met (P, EB, IB, PA)

Saudye, Muhammad A, MD+
Gender: Male
228 E Lake St
Addison, IL 60101
Phone:(630) 835-1430
NPI:1013918804
Cultural Training Completed: Yes
Hours: [Mon, Tue, Wed, Thu, Fri] 08:00 AM - 05:00 PM
Other Language(s):English,Urdu
Certification(s):Board Certified
Accessibility: Details Pending (P, EB, IB, PA)

Critical Care Medicine

Kagzi, Yasmin I, MD+
Gender: Female
276 W Fullerton Ave
Addison, IL 60101
Phone:(630) 543-5454
NPI:1659525103

IL

DuPage

Critical Care Medicine

Kagzi, Yasmin I, MD+
Cultural Training Completed: No
Hours: [Mon, Tue, Wed, Thu, Fri, Sun] 08:00 AM - 05:00 PM
Other Language(s):Urdu,English
Accessibility: Some Criteria Met (P, EB, IB, PA)

Gastroenterology

Parekh, Utpal Paul, MD+
Gender: Male
1845 W Army Trail Rd Ste 304
Addison, IL 60101
Phone:(630) 629-5100
NPI:1285727669
Cultural Training Completed: No
Hours: [Mon, Tue, Wed, Thu, Fri] 08:00 AM - 05:00 PM
Other Language(s):Gujarati,Hindi,Bengali,Spanish,Urdu,Iranian,English,Bangla
Accessibility: Details Pending (P, EB, IB, PA)

Rafiq, Asad, MD+
Gender: Male
1845 W Army Trail Rd Ste 304
Addison, IL 60101
Phone:(630) 629-5100
NPI:1295879666

IL

DuPage

Gastroenterology

Rafiq, Asad, MD+
Cultural Training Completed: Yes
Hours: [Mon, Tue, Wed, Thu, Fri] 08:00 AM - 05:00 PM
Other Language(s):Urdu,English
Accessibility: Details Pending (P, EB, IB, PA)

General Surgery

Dehaan, Michael R, MD+
Gender: Male
2055 W Army Trail Rd Ste 110E
Addison, IL 60101
Phone:(773) 284-9247
NPI:1770588287
Cultural Training Completed: No
Hours: [Mon, Tue, Wed, Thu, Fri] 08:00 AM - 05:00 PM
Other Language(s):Afrikaans,Farsi,Hindi,Russian,Spanish,Ukrainian,Urdu,Vietnamese
Certification(s):Board Certified
Accessibility: Some Criteria Met (P, EB, IB, PA)

Duarte, Bernardo, MD+
Gender: Male
1841 W Army Trail Rd
Addison, IL 60101

IL

DuPage

General Surgery

Duarte, Bernardo, MD+
Phone:(630) 238-9235
NPI:1164525275
Cultural Training Completed: No
Hours: [Mon, Tue, Wed, Thu, Fri] 08:00 AM - 05:00 PM
Other Language(s):English,Spanish
Certification(s):Board Certified
Accessibility: Details Pending (P, EB, IB, PA)

Hospice, Inpatient

Family Centered Hospice
2171 W Executive Dr Ste 450
Addison, IL 60101
Phone:(866) 320-3300
NPI:1982657292
Website: https://www.familyhomehealthnetwork.com/
Cultural Training Completed: No
Hours: [Mon, Tue, Wed, Thu, Fri, Sat, Sun] 12:00 AM - 11:59 PM
Other Language(s):Ukrainian,Russian,Polish,Spanish
Accessibility: Details Pending (P, EB, IB, PA)

IL

DuPage

Internal Medicine (General Medical Care)

Kagzi, Yasmin I, MD+
Gender: Female
276 W Fullerton Ave
Addison, IL 60101
Phone:(630) 543-5454
NPI:1659525103
Cultural Training Completed: No
Hours: [Mon, Tue, Wed, Thu, Fri, Sun] 08:00 AM - 05:00 PM
Other Language(s):Urdu,English
Certification(s):Board Certified
Accessibility: Some Criteria Met (P, EB, IB, PA)

Shah, Rachna, MD+
Gender: Female
714 W Lake St
Ste 104
Addison, IL 60101
Phone:(708) 450-5054
NPI:1053592451
Cultural Training Completed: No
Hours: [Mon, Tue, Wed, Thu, Fri] 08:00 AM - 05:00 PM
Other Language(s):Hindi
Certification(s):Board Certified
Accessibility: Details Pending (P, EB, IB, PA)

IL

DuPage

Nephrology

Bhanushali, Gautam K, MD+
Gender: Male
2055 Army Trail Rd
Ste 110E
Addison, IL 60101
Phone:(773) 284-9247
NPI:1073829990
Cultural Training Completed: Yes
Hours: [Mon, Tue, Wed, Thu, Fri] 08:00 AM - 04:00 PM
Other Language(s):Hindi,Arabic,Mandarin,Spanish,English
Certification(s):Board Certified
Accessibility: Some Criteria Met (P, EB, IB, PA)

Boonyapredee, Maytee, MD+
Gender: Male
2055 W Army Trail Rd
Ste 110n
Addison, IL 60101
Phone:(773) 284-9247
NPI:1235314501
Cultural Training Completed: No
Hours: [Mon, Tue, Wed, Thu, Fri] 08:00 AM - 05:00 PM
Other Language(s):English
Accessibility: Details Pending (P, EB, IB, PA)

IL

DuPage

Nephrology

Boonyapredee, Maytee, MD+
Gender: Male
2055 W Army Trail Rd
Ste 110E
Addison, IL 60101
Phone:(773) 284-9247
NPI:1235314501
Cultural Training Completed: No
Hours: [Mon, Tue, Wed, Thu, Fri] 08:00 AM - 05:00 PM
Other Language(s):English
Accessibility: Details Pending (P, EB, IB, PA)

Dejesus, Ernest F, MD+
Gender: Male
2055 W Army Trail Rd
Ste 110n
Addison, IL 60101
Phone:(773) 284-9247
NPI:1295737088
Cultural Training Completed: Yes
Hours: [Mon, Tue, Wed, Thu, Fri] 08:00 AM - 05:00 PM
Other Language(s):English
Certification(s):Board Certified
Accessibility: Details Pending (P, EB, IB, PA)

Dejesus, Ernest F, MD+
Gender: Male

IL

DuPage

Nephrology

Dejesus, Ernest F, MD+
2055 W Army Trail Rd
Ste 110E
Addison, IL 60101
Phone:(773) 284-9247
NPI:1295737088
Cultural Training Completed: Yes
Hours: [Mon, Tue, Wed, Thu, Fri] 08:00 AM - 05:00 PM
Other Language(s):English
Certification(s):Board Certified
Accessibility: Details Pending (P, EB, IB, PA)

Kowalski, Andrew, MD+
Gender: Male
2055 W Army Trail Rd
Ste 110n
Addison, IL 60101
Phone:(773) 284-9247
NPI:1114293123
Cultural Training Completed: Yes
Hours: [Mon, Tue, Wed, Thu, Fri] 08:00 AM - 05:00 PM
Other Language(s):None
Certification(s):Board Certified
Accessibility: Details Pending (P, EB, IB, PA)

IL

DuPage

Nephrology

Kowalski, Andrew, MD+
Gender: Male
2055 W Army Trail Rd
Ste 110E
Addison, IL 60101
Phone:(773) 284-9247
NPI:1114293123
Cultural Training Completed: Yes
Hours: [Mon, Tue, Wed, Thu, Fri] 08:00 AM - 05:00 PM
Other Language(s):None
Certification(s):Board Certified
Accessibility: Details Pending (P, EB, IB, PA)

Pandya, Kevin K, MD+
Gender: Male
2055 W Army Trail Rd
Ste 110n
Addison, IL 60101
Phone:(630) 599-5400
NPI:1972759298
Cultural Training Completed: Yes
Hours: [Mon, Tue, Wed, Thu, Fri] 08:00 AM - 05:00 PM
Other Language(s):Gujarati,English
Accessibility: Details Pending (P, EB, IB, PA)

Pandya, Kevin K, MD+
Gender: Male
2055 W Army Trail Rd
Ste 110E
Addison, IL 60101
Phone:(630) 599-5400
NPI:1972759298
Cultural Training Completed: Yes
Hours: [Mon, Tue, Wed, Thu, Fri] 08:00 AM - 05:00 PM
Other Language(s):Gujarati,English
Accessibility: Details Pending (P, EB, IB, PA)

Pulla, Abhishek, MD+
Gender: Male
2055 W Army Trail Rd
Ste 110E
Addison, IL 60101
Phone:(773) 284-9247
NPI:1790179141
Cultural Training Completed: Yes
Hours: [Mon, Tue, Wed, Thu, Fri] 08:00 AM - 05:00 PM
Other Language(s):English
Certification(s):Board Certified
Accessibility: Some Criteria Met (P, EB, IB, PA)

Rahman, Mohamed Abel, MD+
Gender: Male
2055 W Army Trail Rd
Ste 110n
Addison, IL 60101
Phone:(773) 284-9247
NPI:1770580672
Cultural Training Completed: Yes
Hours: [Mon, Tue, Wed, Thu, Fri] 08:00 AM - 05:00 PM
Other Language(s):English
Certification(s):Board Certified
Accessibility: Details Pending (P, EB, IB, PA)

Rahman, Mohamed Abel, MD+
Gender: Male
2055 W Army Trail Rd
Ste 110E
Addison, IL 60101
Phone:(773) 284-9247
NPI:1770580672
Cultural Training Completed: Yes
Hours: [Mon, Tue, Wed, Thu, Fri] 08:00 AM - 05:00 PM
Other Language(s):English
Certification(s):Board Certified
Accessibility: Details Pending (P, EB, IB, PA)

Saleem, Khurram, MD+
Gender: Male
2055 W Army Trail Rd
Ste 110E
Addison, IL 60101
Phone:(773) 284-9247
NPI:1467730192
Cultural Training Completed: No
Hours: [Mon, Tue, Wed, Thu, Fri] 08:00 AM - 05:00 PM
Certification(s):Board Certified
Accessibility: Details Pending (P, EB, IB, PA)

Saleem, Khurram, MD+
Gender: Male
2055 W Army Trail Rd
Ste 110n
Addison, IL 60101
Phone:(773) 284-9247
NPI:1467730192
Cultural Training Completed: No
Hours: [Mon, Tue, Wed, Thu, Fri] 08:00 AM - 05:00 PM
Certification(s):Board Certified
Accessibility: Details Pending (P, EB, IB, PA)

Nephrology Associates of Northern Illinois, Ltd.
2055 W Army Trail Rd
Ste 110E
Addison, IL 60101
Phone:(773) 284-9247
NPI:1134319924

IL

DuPage

Nephrology

Nephrology Associates of Northern Illinois, Ltd.
Cultural Training Completed: No
Hours: [Mon, Tue, Wed, Thu, Fri] 08:00 AM - 05:00 PM
Accessibility: Details Pending (P, EB, IB, PA)

Neurology

Konyukhov, Arkadiy Y, MD+
Gender: Male
303 W Lake St
Ste 301
Addison, IL 60101
Phone:(331) 221-9095
NPI:1689832933
Cultural Training Completed: No
Hours: [Mon, Tue, Wed, Thu, Fri] 08:00 AM - 05:00 PM
Certification(s):Board Certified
Accessibility: Some Criteria Met (P, EB, IB, PA)

Nurse Practitioner: Family

Eapen, Jincy, APRN+
Gender: Female
1845 W Army Trail Rd
Ste 304
Addison, IL 60101
Phone:(630) 629-5100
NPI:1588299598

IL

DuPage

Nurse Practitioner: Family

Eapen, Jincy, APRN+
Cultural Training Completed: No
Hours: [Mon, Tue, Wed, Thu, Fri] 08:00 AM - 05:00 PM
Certification(s):Board Certified
Accessibility: Details Pending (P, EB, IB, PA)

Naik, Manali Mehulkumar, NP+
Gender: Female
1845 W Army Trail Rd
Addison, IL 60101
Phone:(630) 629-5100
NPI:1194595132
Cultural Training Completed: Yes
Hours: [Mon, Tue, Wed, Thu, Fri] 08:00 AM - 05:00 PM
Other Language(s):Hindi,Gujarati
Accessibility: Details Pending (P, EB, IB, PA)

Odoom, Kobina, NP+
Gender: Male
1845 W Army Trail Rd
Ste 304
Addison, IL 60101
Phone:(630) 629-5100
NPI:1285192112
Cultural Training Completed: No

IL

DuPage

Nurse Practitioner: Family

Odoom, Kobina, NP+
Hours: [Mon, Tue, Wed, Thu, Fri] 08:00 AM - 05:00 PM
Certification(s):Board Certified
Accessibility: Details Pending (P, EB, IB, PA)

Nurse Practitioner: Pediatrics (Babies, Children)

Melby, Sarah M, APRN+
Gender: Female
2055 W Army Trail Rd
Ste 104
Addison, IL 60101
Phone:(630) 599-5400
NPI:1184337222
Cultural Training Completed: No
Hours: [Mon, Tue, Wed, Thu, Fri] 08:00 AM - 05:00 PM, Sat 08:00 AM - 06:00 PM
Accessibility: Details Pending (P, EB, IB, PA)

Obstetrics & Gynecology (Pregnancy, Women's Health)

Asencio, Ivana Lina, MD+
Gender: Female
303 W Lake St
Ste 301
Addison, IL 60101
Phone:(331) 221-9002

IL

DuPage

Obstetrics & Gynecology (Pregnancy, Women's Health)

Asencio, Ivana Lina, MD+
NPI:1487231155
Cultural Training Completed: No
Hours: [Mon, Tue, Wed, Thu, Fri] 08:00 AM - 05:00 PM
Other Language(s):Spanish
Accessibility: Some Criteria Met (P, EB, IB, PA)

Bohorquez, Marlon E, MD+
Gender: Male
303 W Lake St
Ste 301
Addison, IL 60101
Phone:(331) 221-9006
NPI:1689104564
Cultural Training Completed: No
Hours: [Mon, Tue, Wed, Thu, Fri] 08:00 AM - 05:00 PM
Other Language(s):Spanish,Portuguese
Accessibility: Some Criteria Met (P, EB, IB, PA)

Ocampo, Jessica Maria, MD+
Gender: Female
303 W Lake St
Ste 200
Addison, IL 60101
Phone:(331) 221-9006

IL

DuPage

Obstetrics & Gynecology (Pregnancy, Women's Health)

Ocampo, Jessica Maria, MD+
NPI:1619409067
Cultural Training Completed: Yes
Hours: [Mon, Tue, Wed, Thu, Fri] 08:00 AM - 05:00 PM
Other Language(s):Spanish
Certification(s):Board Certified
Accessibility: Some Criteria Met (P, EB, IB, PA)

Ocampo, Jessica Maria, MD+
Gender: Female
303 W Lake St
Ste 301
Addison, IL 60101
Phone:(331) 221-9006
NPI:1619409067
Cultural Training Completed: Yes
Hours: [Mon, Tue, Wed, Thu, Fri] 08:00 AM - 05:00 PM
Other Language(s):Spanish
Certification(s):Board Certified
Accessibility: Some Criteria Met (P, EB, IB, PA)

Occupational Therapist

Hammar, Beth Lauren, OT+
Gender: Female

IL

DuPage

Occupational Therapist

Hammar, Beth Lauren, OT+
622 W Lake St
Addison, IL 60101
Phone:(800) 974-4378
NPI:1558498626
Cultural Training Completed: Yes
Hours: [Mon, Tue, Wed, Thu, Fri] 08:00 AM - 05:00 PM
Accessibility: Details Pending (P, EB, IB, PA)

Koffinke, Lisa, OTR-L+
Gender: Female
622 W Lake St
Addison, IL 60101
Phone:(800) 974-4378
NPI:1326652157
Cultural Training Completed: No
Hours: [Mon, Tue, Wed, Thu, Fri] 08:00 AM - 05:00 PM
Accessibility: Details Pending (P, EB, IB, PA)

Medlicott, Maria Luna, OT+
Gender: Female
622 W Lake St
Addison, IL 60101
Phone:(800) 974-4378
NPI:1457237125
Cultural Training Completed: No
Hours: [Mon, Tue, Wed, Thu, Fri] 08:00 AM - 05:00 PM

IL

DuPage

Occupational Therapist

Medlicott, Maria Luna, OT+
Accessibility: Details Pending (P, EB, IB, PA)

Podrebarac, Shannon, OT+
Gender: Female
622 W Lake St
Addison, IL 60101
Phone:(800) 974-4378
NPI:1689908618
Cultural Training Completed: Yes
Hours: [Mon, Tue, Wed, Thu, Fri] 08:00 AM - 05:00 PM
Accessibility: Details Pending (P, EB, IB, PA)

Orthopaedic Surgery

Ahmed, Mohammed Mohsin, MD+
Gender: Male
303 W Lake St
Ste 200
Addison, IL 60101
Phone:(630) 646-7000
NPI:1053623868
Cultural Training Completed: Yes
Hours: [Mon, Tue, Wed, Thu, Fri] 08:00 AM - 05:00 PM
Other Language(s):English,Urdu
Certification(s):Board Certified

IL

DuPage

Orthopaedic Surgery

Ahmed, Mohammed Mohsin, MD+
Accessibility: Some Criteria Met (P, EB, IB, PA)

Orthopaedic Surgery: Adult Reconstructive

Ahmed, Mohammed Mohsin, MD+
Gender: Male
303 W Lake St
Ste 200
Addison, IL 60101
Phone:(630) 646-7000
NPI:1053623868
Cultural Training Completed: Yes
Hours: [Mon, Tue, Wed, Thu, Fri] 08:00 AM - 05:00 PM
Other Language(s):English,Urdu
Certification(s):Board Certified
Accessibility: Some Criteria Met (P, EB, IB, PA)

Otolaryngology (Ear, Nose, And Throat)

Miller, Luke, MD+
Gender: Male
303 W Lake St
Ste 200
Addison, IL 60101
Phone:(331) 221-9004
NPI:1215461876
Cultural Training Completed: Yes

IL

DuPage

Otolaryngology (Ear, Nose, And Throat)

Miller, Luke, MD+
Hours: [Mon, Tue, Wed, Thu, Fri] 08:00 AM - 05:00 PM
Accessibility: Some Criteria Met (P, EB, IB, PA)

Physical Medicine & Rehabilitation

Behar, Alex Bryan, MD+
Gender: Male
303 W Lake St
Ste 301
Addison, IL 60101
Phone:(331) 221-9095
NPI:1184064099
Cultural Training Completed: No
Hours: [Mon, Tue, Wed, Thu, Fri] 08:00 AM - 05:00 PM
Certification(s):Board Certified
Accessibility: Some Criteria Met (P, EB, IB, PA)

Frank, Lawrence W, MD+
Gender: Male
303 W Lake St
Ste 301
Addison, IL 60101
Phone:(331) 221-9095
NPI:1861468811
Cultural Training Completed: No
Hours: [Mon, Tue, Wed, Thu, Fri] 08:00 AM - 05:00 PM

IL

DuPage

Physical Medicine & Rehabilitation

Frank, Lawrence W, MD+
Other Language(s):English
Certification(s):Board Certified
Accessibility: Some Criteria Met (P, EB, IB, PA)

Physical Therapist

Brinkley, Tiffiny, MPT+
Gender: Female
622 W Lake St
Addison, IL 60101
Phone:(800) 974-4378
NPI:1730296195
Cultural Training Completed: Yes
Hours: [Mon, Tue, Wed, Thu, Fri] 08:00 AM - 05:00 PM
Accessibility: Details Pending (P, EB, IB, PA)

Eun, Jane S, MPT+
Gender: Female
500 W Lake St
Addison, IL 60101
Phone:(630) 607-1820
NPI:1235271024
Cultural Training Completed: No
Hours: [Mon, Tue, Wed, Thu, Fri] 07:00 AM - 07:00 PM
Accessibility: Some Criteria Met (P, EB, IB, PA)

IL

DuPage

Physical Therapist

Kirby, Danielle M, PT+
Gender: Female
622 W Lake St
Addison, IL 60101
Phone:(800) 974-4378
NPI:1891512422
Cultural Training Completed: Yes
Hours: [Mon, Tue, Wed, Thu, Fri] 08:00 AM - 05:00 PM
Accessibility: Details Pending (P, EB, IB, PA)

Krause, Laura Hebda, PT+
Gender: Female
622 W Lake St
Addison, IL 60101
Phone:(800) 974-4378
NPI:1316209802
Cultural Training Completed: No
Hours: [Mon, Tue, Wed, Thu, Fri] 08:00 AM - 05:00 PM
Accessibility: Details Pending (P, EB, IB, PA)

Lobo, Elga N, PT+
Gender: Female
500 W Lake St
Addison, IL 60101
Phone:(630) 607-1820
NPI:1649307422
Cultural Training Completed: No
Hours: [Mon, Tue, Wed, Thu, Fri] 07:00 AM - 07:00 PM

IL

DuPage

Physical Therapist

Lobo, Elga N, PT+
Other Language(s):Spanish,Tagalog,Russian,Greek
Accessibility: Some Criteria Met (P, EB, IB, PA)

Ludwig, Graceanne N, DPT+
Gender: Female
622 W Lake St
Addison, IL 60101
Phone:(800) 974-4378
NPI:1801575030
Cultural Training Completed: Yes
Hours: [Mon, Tue, Wed, Thu, Fri] 08:00 AM - 05:00 PM
Accessibility: Details Pending (P, EB, IB, PA)

Valentus, Catherine, PT+
Gender: Female
500 W Lake St
Addison, IL 60101
Phone:(630) 607-1820
NPI:1811362254
Cultural Training Completed: No
Hours: [Mon, Tue, Wed, Thu, Fri] 07:00 AM - 07:00 PM
Accessibility: Some Criteria Met (P, EB, IB, PA)

Varkey, Tanya, PT+
Gender: Female
622 W Lake St
Addison, IL 60101

IL

DuPage

Physical Therapist

Varkey, Tanya, PT+
Phone:(800) 974-4378
NPI:1144878182
Cultural Training Completed: No
Hours: [Mon, Tue, Wed, Thu, Fri] 08:00 AM - 05:00 PM
Accessibility: Details Pending (P, EB, IB, PA)

Public Health or Welfare

County of Dupage Department of Health
1111 W Lake St
Addison, IL 60101
Phone:(630) 682-7400
NPI:1134110786
Website: https://www.dupagehealth.org
Cultural Training Completed: Yes
Hours: [Mon, Tue, Wed, Thu, Fri] 08:00 AM - 05:00 PM
Other Language(s):English,Spanish
Accessibility: Details Pending (P, EB, IB, PA)

County of Dupage Department of Health
1111 W Lake St
Addison, IL 60101
Phone:(630) 682-7400
NPI:1932643608

IL

DuPage

Public Health or Welfare

County of Dupage Department of Health
Website: https://www.dupagehealth.org/
Cultural Training Completed: No
Hours: [Mon, Tue, Wed, Thu, Fri] 08:00 AM - 05:00 PM
Accessibility: Details Pending (P, EB, IB, PA)

DuPage County Health Department - Central Public Health Center
1111 W Lake St
Addison, IL 60101
Phone:(630) 682-7400
NPI:1134110786
Website: https://www.dupagehealth.org/
Cultural Training Completed: Yes
Hours: [Mon, Tue, Wed, Thu, Fri] 08:00 AM - 05:00 PM
Other Language(s):English,Spanish
Accessibility: Details Pending (P, EB, IB, PA)

DuPage County Health Department North Public Health Center
1111 W Lake St
Addison, IL 60101
Phone:(630) 682-7400

IL

DuPage

Public Health or Welfare

DuPage County Health Department North Public Health Center
NPI:1215193669
Website: https://www.dupagehealth.org/
Cultural Training Completed: Yes
Hours: [Mon, Tue, Wed, Thu, Fri] 08:00 AM - 05:00 PM
Other Language(s):English
Accessibility: Details Pending (P, EB, IB, PA)

Surgery: Surgical Oncology

Duarte, Bernardo, MD+
Gender: Male
1841 W Army Trail Rd
Addison, IL 60101
Phone:(630) 238-9235
NPI:1164525275
Cultural Training Completed: No
Hours: [Mon, Tue, Wed, Thu, Fri] 08:00 AM - 05:00 PM
Other Language(s):English,Spanish
Accessibility: Details Pending (P, EB, IB, PA)

IL

DuPage

Aurora

Allergy (Allergies) & Immunology (Immune System)

Mohiuddin, Maaz Syed, MD+
Gender: Male
3965 75th St
Ste 101
Aurora, IL 60504
Phone:(630) 375-0087
NPI:1720251697
Cultural Training Completed: Yes
Hours: [Mon, Tue, Wed, Thu, Fri] 08:00 AM - 05:00 PM
Other Language(s):Urdu
Certification(s):Board Certified
Accessibility: Some Criteria Met (P, EB, IB, PA)

Syed, Maaria, MD+
Gender: Female
4100 Healthway Dr
Aurora, IL 60504
Phone:(630) 859-6824
NPI:1972878080
Cultural Training Completed: No
Hours: [Mon, Tue, Wed, Thu, Fri] 08:00 AM - 05:00 PM
Certification(s):Board Certified
Accessibility: Some Criteria Met (P, EB, IB, PA)

IL

DuPage

Endocrinology, Diabetes & Metabolism

Rajeswaran, Tharani, MD+
Gender: Female
4100 Healthway Dr
Aurora, IL 60504
Phone:(630) 859-6824
NPI:1861806440
Cultural Training Completed: No
Hours: [Mon, Tue, Wed, Thu, Fri] 08:00 AM - 05:00 PM
Certification(s):Board Certified
Accessibility: Some Criteria Met (P, EB, IB, PA)

Family Medicine

Pro Health Medical Center
2003 Montgomery Rd
Ste 106-107
Aurora, IL 60598
Phone:(630) 340-4211
NPI:1740512359
Cultural Training Completed: No
Hours: [Mon, Tue, Wed, Thu, Fri] 08:00 AM - 05:00 PM
Accessibility: Details Pending (P, EB, IB, PA)

Family Medicine (General Family Medical Care)

Epstein, Ari Joshua, DO+
Gender: Male

IL

DuPage

Family Medicine (General Family Medical Care)

Epstein, Ari Joshua, DO+
2111 Ogden Ave
Aurora, IL 60504
Phone:(630) 978-3800
NPI:1952861486
Cultural Training Completed: No
Hours: [Mon, Tue, Wed, Thu, Fri] 08:00 AM - 05:00 PM
Other Language(s):Spanish
Certification(s):Board Certified
Accessibility: Details Pending (P, EB, IB, PA)

Paras, Robert D, MD+
Gender: Male
2111 Ogden Ave
Aurora, IL 60504
Phone:(630) 978-3800
NPI:1043297799
Cultural Training Completed: No
Hours: [Mon, Tue, Wed, Thu, Fri] 08:00 AM - 05:00 PM
Other Language(s):English
Certification(s):Board Certified
Accessibility: Details Pending (P, EB, IB, PA)

IL

DuPage

Family Medicine: Adult Medicine

Epstein, Ari Joshua, DO+
Gender: Male
2111 Ogden Ave
Aurora, IL 60504
Phone:(630) 978-3800
NPI:1952861486
Cultural Training Completed: No
Hours: [Mon, Tue, Wed, Thu, Fri] 08:00 AM - 05:00 PM
Other Language(s):Spanish
Accessibility: Details Pending (P, EB, IB, PA)

Midwife

Oliver, Leslie Ann, LM+
Gender: Female
2124 Ogden Ave
Aurora, IL 60504
Phone:(630) 801-9182
NPI:1770045577
Cultural Training Completed: Yes
Hours: Mon 08:30 AM - 05:30 PM, [Tue, Wed, Thu] 08:30 AM - 05:00 PM, Fri 08:30 AM - 04:30 PM
Other Language(s):English
Accessibility: Some Criteria Met (P, EB, IB, PA)

IL

DuPage

Nephrology

Shahab, Irum J, MD+
Gender: Female
4100 Healthway Dr
Aurora, IL 60504
Phone:(630) 859-6824
NPI:1811165962
Cultural Training Completed: No
Hours: [Mon, Tue, Wed, Thu, Fri] 08:00 AM - 05:00 PM
Certification(s):Board Certified
Accessibility: Some Criteria Met (P, EB, IB, PA)

Neurology

Siddiq, Muhammad Y, MD+
Gender: Male
4075 Fox Valley Center Dr
Ste 3
Aurora, IL 60504
Phone:(630) 978-1111
NPI:1134140551
Website: https://www.sublung.com
Cultural Training Completed: No
Hours: [Mon, Tue, Thu, Fri] 08:00 AM - 05:00 PM, Wed 08:00 AM - 06:30 PM
After Hours Phone Number:(630) 978-1111
Certification(s):Board Certified

IL

DuPage

Neurology

Siddiq, Muhammad Y, MD+
Accessibility: Some Criteria Met (P, EB, IB, PA)

Neurology with Special Qualifications in Child Neurology

Appalaneni, Usha Sandhya, MD+
Gender: Female
4050 Healthway Dr
Ste 220
Aurora, IL 60504
Phone:(708) 684-5438
NPI:1992234611
Cultural Training Completed: No
Hours: [Mon, Tue, Wed, Thu, Fri] 08:00 AM - 05:00 PM
Other Language(s):Telugu
Certification(s):Board Certified
Accessibility: Some Criteria Met (P, EB, IB, PA)

Nurse Practitioner: Acute Care

Omar, Mazouzah, NP+
Gender: Female
4050 Healthway Dr
Ste 140
Aurora, IL 60504
Phone:(815) 409-5117
NPI:1497381941
Cultural Training Completed: No

IL

DuPage

Nurse Practitioner: Acute Care

Omar, Mazouzah, NP+
Hours: [Mon, Tue, Wed, Thu, Fri] 10:00 AM - 07:00 PM, [Sat, Sun] 10:00 AM - 05:00 PM
Other Language(s):Arabic,English
Accessibility: Some Criteria Met (P, EB, IB, PA)

Nurse Practitioner: Adult Health

Saujani, Lauren E., NP
Gender: Female
4100 Healthway Dr
Aurora, IL 60504
Phone:(630) 859-6824
NPI:1255752549
Cultural Training Completed: No
Hours: [Mon, Tue, Wed, Thu, Fri] 08:00 AM - 05:00 PM
Accessibility: Details Pending (P, EB, IB, PA)

Nurse Practitioner: Family

Abah, Lawrence Edo, ARNP+
Gender: Male
75 Executive Dr
Ste 339
Aurora, IL 60504
Phone:(312) 973-2554
NPI:1306305115
Cultural Training Completed: Yes

IL

DuPage

Nurse Practitioner: Family

Abah, Lawrence Edo, ARNP+
Hours: [Mon, Tue, Wed, Thu, Fri] 09:00 AM - 05:00 PM
Other Language(s):English
Accessibility: Details Pending (P, EB, IB, PA)

Bergstrom, Renee C, NP+
Gender: Female
2111 Ogden Ave
Aurora, IL 60504
Phone:(630) 978-3800
NPI:1225515273
Cultural Training Completed: No
Hours: [Mon, Tue, Wed, Thu, Fri] 08:00 AM - 05:00 PM
Other Language(s):English
Certification(s):Board Certified
Accessibility: Details Pending (P, EB, IB, PA)

Gulino, Thomas A, NP+
Gender: Male
2111 Ogden Ave
Aurora, IL 60504
Phone:(630) 978-3800
NPI:1952432239
Cultural Training Completed: No

IL

DuPage

Nurse Practitioner: Family

Gulino, Thomas A, NP+
Hours: [Mon, Tue, Wed, Thu, Fri] 08:00 AM - 05:00 PM
Other Language(s):English
Certification(s):Board Certified
Accessibility: Details Pending (P, EB, IB, PA)

Omar, Mazouzah, NP+
Gender: Female
4050 Healthway Dr
Ste 140
Aurora, IL 60504
Phone:(815) 409-5117
NPI:1497381941
Cultural Training Completed: No
Hours: [Mon, Tue, Wed, Thu, Fri] 10:00 AM - 07:00 PM, [Sat, Sun] 10:00 AM - 05:00 PM
Other Language(s):Arabic,English
Accessibility: Some Criteria Met (P, EB, IB, PA)

Nurse Practitioner: Gerontology

Bennett, Sarah S, NP+
Gender: Female
2111 Ogden Ave
Aurora, IL 60504
Phone:(630) 978-3800
NPI:1780038737

IL

DuPage

Nurse Practitioner: Gerontology

Bennett, Sarah S, NP+
Cultural Training Completed: No
Hours: [Mon, Tue, Wed, Thu, Fri] 08:00 AM - 05:00 PM
Accessibility: Details Pending (P, EB, IB, PA)

Nurse Practitioner: Psych/Mental Health

Anderson, Mary, MS+
Gender: Female
4050 Healthway Dr
Ste 140
Aurora, IL 60504
Phone:(815) 409-5117
NPI:1932854080
Cultural Training Completed: Yes
Hours: [Mon, Tue, Wed, Thu, Fri] 10:00 AM - 07:00 PM, [Sat, Sun] 10:00 AM - 05:00 PM
Accessibility: Some Criteria Met (P, EB, IB, PA)

Barrett, Lakecia, PMHNP+
Gender: Female
4050 Healthway Dr
Ste 140
Aurora, IL 60504
Phone:(815) 409-5117
NPI:1891475471
Cultural Training Completed: Yes
Hours: [Mon, Tue, Wed, Thu, Fri] 10:00 AM -

IL

DuPage

Nurse Practitioner: Psych/Mental Health

Barrett, Lakecia, PMHNP+
07:00 PM, [Sat, Sun] 10:00 AM - 05:00 PM
Accessibility: Some Criteria Met (P, EB, IB, PA)

Bryant, Raymond, MS+
Gender: Male
4050 Healthway Dr
Ste 140
Aurora, IL 60504
Phone:(815) 409-5117
NPI:1609354133
Cultural Training Completed: Yes
Hours: [Mon, Tue, Wed, Thu, Fri] 10:00 AM - 07:00 PM, [Sat, Sun] 10:00 AM - 05:00 PM
Other Language(s):English
Accessibility: Some Criteria Met (P, EB, IB, PA)

Obstetrics & Gynecology (Pregnancy, Women's Health)

Argyelan, Alex Wilfred, MD+
Gender: Male
2972 Indian Trail Rd
Ste A
Aurora, IL 60502
Phone:(630) 236-4240
NPI:1023436805
Cultural Training Completed: No

IL

DuPage

Obstetrics & Gynecology (Pregnancy, Women's Health)

Argyelan, Alex Wilfred, MD+
Hours: [Mon, Tue, Wed, Thu, Fri] 08:00 AM - 05:00 PM
Certification(s):Board Certified
Accessibility: Details Pending (P, EB, IB, PA)

Druhan, Bernardita L, DO+
Gender: Female
2972 Indian Trail Rd
Ste A
Aurora, IL 60502
Phone:(630) 978-4800
NPI:1972598894
Cultural Training Completed: No
Hours: [Mon, Tue, Wed, Thu, Fri] 08:00 AM - 05:00 PM
Other Language(s):Spanish,English
Accessibility: Details Pending (P, EB, IB, PA)

Kurian, Shannon R, MD+
Gender: Female
2972 Indian Trail Rd
Ste A
Aurora, IL 60502
Phone:(630) 236-4240
NPI:1275119620
Cultural Training Completed: No

IL

DuPage

Obstetrics & Gynecology (Pregnancy, Women's Health)

Kurian, Shannon R, MD+
Hours: [Mon, Tue, Wed, Thu, Fri] 08:00 AM - 05:00 PM
Accessibility: Details Pending (P, EB, IB, PA)

Niedzwiecki, Klaudia D, APRN+
Gender: Female
2124 Ogden Ave
Aurora, IL 60504
Phone:(877) 692-8686
NPI:1306313754
Cultural Training Completed: No
Hours: [Mon, Tue, Wed, Thu, Fri] 08:00 AM - 05:00 PM
Other Language(s):Polish
Certification(s):Board Certified
Accessibility: Some Criteria Met (P, EB, IB, PA)

Occupational Therapist

Brown, Nora, OT+
Gender: Female
4400 McCoy Dr
Ste 114
Aurora, IL 60504
Phone:(708) 492-5350
NPI:1699571802
Cultural Training Completed: No

IL

DuPage

Occupational Therapist

Brown, Nora, OT+
Hours: [Mon, Tue, Wed, Thu, Fri] 08:00 AM - 05:30 PM
Accessibility: Details Pending (P, EB, IB, PA)

Donovan, Karen M, OT+
Gender: Female
2111 Ogden Ave
Aurora, IL 60504
Phone:(630) 978-3800
NPI:1295891885
Cultural Training Completed: Yes
Hours: [Mon, Tue, Wed, Thu, Fri] 08:00 AM - 05:00 PM
Certification(s):Board Certified
Accessibility: Details Pending (P, EB, IB, PA)

Grantman, Lisa M, OT+
Gender: Female
4400 McCoy Dr
Ste 114
Aurora, IL 60504
Phone:(708) 492-5350
NPI:1508809187
Cultural Training Completed: No
Hours: [Mon, Tue, Wed, Thu, Fri] 08:00 AM - 05:30 PM
Accessibility: Details Pending (P, EB, IB, PA)

IL

DuPage

Occupational Therapist

Menozi, Alexandra, OT+
Gender: Female
2111 Ogden Ave
Aurora, IL 60504
Phone:(630) 978-3800
NPI:1841792454
Cultural Training Completed: No
Hours: [Mon, Tue, Wed, Thu, Fri] 08:00 AM - 05:00 PM
Accessibility: Details Pending (P, EB, IB, PA)

Naso, Mark P, OT+
Gender: Male
2111 Ogden Ave
Aurora, IL 60504
Phone:(630) 978-3800
NPI:1699943902
Cultural Training Completed: No
Hours: [Mon, Tue, Wed, Thu, Fri] 08:00 AM - 05:00 PM
Other Language(s):English
Certification(s):Board Certified
Accessibility: Details Pending (P, EB, IB, PA)

Priyal, Ashna, OT+
Gender: Female
2111 Ogden Ave
Aurora, IL 60504
Phone:(630) 978-3800
NPI:1861042277
Cultural Training Completed: No

IL

DuPage

Occupational Therapist

Priyal, Ashna, OT+
Hours: [Mon, Tue, Wed, Thu, Fri] 08:00 AM - 05:00 PM
Accessibility: Details Pending (P, EB, IB, PA)

Orthopaedic Surgery

Mcgivney, Thomas J, MD+
Gender: Male
2111 Ogden Ave
Aurora, IL 60504
Phone:(630) 978-3800
NPI:1811974462
Cultural Training Completed: Yes
Hours: [Mon, Tue, Wed, Thu, Fri] 08:00 AM - 05:00 PM
Other Language(s):English
Certification(s):Board Certified
Accessibility: Details Pending (P, EB, IB, PA)

Pinnello, John T, MD+
Gender: Male
2111 Ogden Ave
Aurora, IL 60504
Phone:(630) 978-3800
NPI:1750354023
Cultural Training Completed: No
Hours: [Mon, Tue, Wed, Thu, Fri] 08:00 AM - 05:00 PM
Other Language(s):English

IL

DuPage

Orthopaedic Surgery

Pinnello, John T, MD+
Certification(s):Board Certified
Accessibility: Details Pending (P, EB, IB, PA)

Saleem, Arif, MD+
Gender: Male
2111 Ogden Ave
Aurora, IL 60504
Phone:(630) 978-3800
NPI:1154308856
Cultural Training Completed: No
Hours: [Mon, Tue, Wed, Thu, Fri] 08:00 AM - 05:00 PM
Other Language(s):Spanish,Hindi,English
Certification(s):Board Certified
Accessibility: Details Pending (P, EB, IB, PA)

Squire, Matthew W, MD+
Gender: Male
2111 Ogden Ave
Aurora, IL 60504
Phone:(630) 978-3800
NPI:1740245422
Cultural Training Completed: No
Hours: [Mon, Tue, Wed, Thu, Fri] 08:00 AM - 05:00 PM
Certification(s):Board Certified

IL

DuPage

Orthopaedic Surgery

Squire, Matthew W, MD+
Accessibility: Details Pending (P, EB, IB, PA)

Tueting, Jonathan L, MD+
Gender: Male
2111 Ogden Ave
Aurora, IL 60504
Phone:(630) 978-3800
NPI:1386836435
Cultural Training Completed: No
Hours: [Mon, Tue, Wed, Thu, Fri] 08:00 AM - 05:00 PM
Other Language(s):English
Certification(s):Board Certified
Accessibility: Details Pending (P, EB, IB, PA)

Walczak, Brian E, DO+
Gender: Male
2111 Ogden Ave
Aurora, IL 60504
Phone:(630) 978-3800
NPI:1538366158
Cultural Training Completed: No
Hours: [Mon, Tue, Wed, Thu, Fri] 08:00 AM - 05:00 PM
Accessibility: Details Pending (P, EB, IB, PA)

Wonais, Matt C, MD+
Gender: Male
2111 Ogden Ave

IL

DuPage

Orthopaedic Surgery

Wonais, Matt C, MD+
Aurora, IL 60504
Phone:(630) 978-3800
NPI:1538628508
Cultural Training Completed: No
Hours: [Mon, Tue, Wed, Thu, Fri] 08:00 AM - 05:00 PM
Accessibility: Details Pending (P, EB, IB, PA)

Pediatrics

123 Pediatrics
3925 75th St
Ste 105
Aurora, IL 60504
Phone:(630) 978-7337
NPI:1609957018
Website: https://www.luriechildrens.org/
Cultural Training Completed: No
Hours: [Mon, Tue, Wed, Thu, Fri] 08:00 AM - 05:00 PM
Other Language(s):English,Spanish
Accessibility: Some Criteria Met (P, EB, IB, PA)

Bano, Asma, MD+
Gender: Female
4075 Fox Valley Center Dr
Ste 3
Aurora, IL 60504
Phone:(630) 978-1111
NPI:1083714091

IL

DuPage

Pediatrics

Bano, Asma, MD+
Cultural Training Completed: No
Hours: [Mon, Tue, Thu, Fri] 08:00 AM - 05:00 PM, Wed 08:00 AM - 06:30 PM
Accessibility: Some Criteria Met (P, EB, IB, PA)

Syed, Maaria, MD+
Gender: Female
4100 Healthway Dr
Aurora, IL 60504
Phone:(630) 859-6824
NPI:1972878080
Cultural Training Completed: No
Hours: [Mon, Tue, Wed, Thu, Fri] 08:00 AM - 05:00 PM
Certification(s):Board Certified
Accessibility: Some Criteria Met (P, EB, IB, PA)

Pediatrics, Adolescent Medicine

Bano, Asma, MD+
Gender: Female
4075 Fox Valley Center Dr
Ste 3
Aurora, IL 60504
Phone:(630) 978-1111
NPI:1083714091
Cultural Training Completed: No
Hours: [Mon, Tue, Thu, Fri] 08:00 AM - 05:00

IL

DuPage

Pediatrics, Adolescent Medicine

Bano, Asma, MD+
PM, Wed 08:00 AM - 06:30 PM
Accessibility: Some Criteria Met (P, EB, IB, PA)

Khan, Huma A, MD+
Gender: Female
4050 Healthway Dr
Ste 220
Aurora, IL 60504
Phone:(708) 425-7337
NPI:1467614750
Cultural Training Completed: Yes
Hours: [Mon, Tue, Wed, Thu, Fri] 08:00 AM - 05:00 PM
Other Language(s):Spanish,Polish,Hindi,Haitian Creole
Certification(s):Board Certified
Accessibility: Some Criteria Met (P, EB, IB, PA)

Pediatrics, Endocrinology

Kawadry, Ola J, MD+
Gender: Female
4050 Healthway Dr
Ste 220
Aurora, IL 60504
Phone:(708) 684-5437
NPI:1952573552
Cultural Training Completed: No

IL

DuPage

Pediatrics, Endocrinology

Kawadry, Ola J, MD+
Hours: [Mon, Tue, Wed, Thu, Fri] 08:00 AM - 05:00 PM
Other Language(s):English,Hindi,Gujarati
Certification(s):Board Certified
Accessibility: Some Criteria Met (P, EB, IB, PA)

May, Jennifer D., MD+
Gender: Female
4050 Healthway Dr
Ste 220
Aurora, IL 60504
Phone:(708) 684-5437
NPI:1003267204
Cultural Training Completed: No
Hours: [Mon, Tue, Wed, Thu, Fri] 08:00 AM - 05:00 PM
Other Language(s):Polish
Certification(s):Board Certified
Accessibility: Some Criteria Met (P, EB, IB, PA)

Ravi, Sonalee Jaya, MD+
Gender: Female
4050 Healthway Dr
Ste 220
Aurora, IL 60504
Phone:(630) 416-4501
NPI:1710320775

IL

DuPage

Pediatrics, Endocrinology

Ravi, Sonalee Jaya, MD+
Cultural Training Completed: Yes
Hours: [Mon, Tue, Wed, Thu, Fri] 08:00 AM - 05:00 PM
Certification(s):Board Certified
Accessibility: Some Criteria Met (P, EB, IB, PA)

Pediatrics, Pulmonology

Dharia, Shimoni K, LCSW+
Gender: Female
4050 Healthway Dr
Ste 220
Aurora, IL 60504
Phone:(708) 684-5437
NPI:1174789770
Cultural Training Completed: No
Hours: [Mon, Tue, Wed, Thu, Fri] 08:00 AM - 05:00 PM
Other Language(s):Gujarati,Hindi,English,Tagalog
Certification(s):Board Certified
Accessibility: Some Criteria Met (P, EB, IB, PA)

Pediatrics,Cardiology

Gamboa, David G, MD+
Gender: Male
4050 Healthway Dr

IL

DuPage

Pediatrics,Cardiology

Gamboa, David G, MD+
Aurora, IL 60504
Phone:(708) 684-5580
NPI:1942414875
Cultural Training Completed: No
Hours: [Mon, Tue, Wed, Thu, Fri] 08:00 AM - 05:00 PM
Other Language(s):Spanish,English,Hindi,Gujarati
Certification(s):Board Certified
Accessibility: Some Criteria Met (P, EB, IB, PA)

Gamboa, David G, MD+
Gender: Male
4050 Healthway Dr
Ste 220
Aurora, IL 60504
Phone:(708) 684-5580
NPI:1942414875
Cultural Training Completed: No
Hours: [Mon, Tue, Wed, Thu, Fri] 08:00 AM - 05:00 PM
Other Language(s):Spanish,English,Hindi,Gujarati
Certification(s):Board Certified
Accessibility: Some Criteria Met (P, EB, IB, PA)

IL

DuPage

Pediatrics,Cardiology

Husayni, Tarek S, MD+
Gender: Male
4050 Healthway Dr
Ste 220
Aurora, IL 60504
Phone:(708) 684-5580
NPI:1649251364
Cultural Training Completed: No
Hours: [Mon, Tue, Wed, Thu, Fri] 08:00 AM - 05:00 PM
Other Language(s):Spanish,Arabic,English
Certification(s):Board Certified
Accessibility: Some Criteria Met (P, EB, IB, PA)

Paul, Michael Andrew, MD+
Gender: Male
4050 Healthway Dr
Aurora, IL 60504
Phone:(708) 684-5580
NPI:1093998874
Cultural Training Completed: No
Hours: [Mon, Tue, Wed, Thu, Fri] 08:00 AM - 05:00 PM
Other Language(s):Spanish
Certification(s):Board Certified
Accessibility: Some Criteria Met (P, EB, IB, PA)

IL

DuPage

Pediatrics,Cardiology

Paul, Michael Andrew, MD+
Gender: Male
4050 Healthway Dr
Ste 220
Aurora, IL 60504
Phone:(708) 684-5580
NPI:1093998874
Cultural Training Completed: No
Hours: [Mon, Tue, Wed, Thu, Fri] 08:00 AM - 05:00 PM
Other Language(s):Spanish
Certification(s):Board Certified
Accessibility: Some Criteria Met (P, EB, IB, PA)

Roberson, David A, MD+
Gender: Male
4050 Healthway Dr
Ste 220
Aurora, IL 60504
Phone:(708) 684-5580
NPI:1578544292
Cultural Training Completed: Yes
Hours: [Mon, Tue, Wed, Thu, Fri] 08:00 AM - 05:00 PM
Other Language(s):English,Spanish,Vietnamese,French
Certification(s):Board Certified

IL

DuPage

Pediatrics,Cardiology

Roberson, David A, MD+
Accessibility: Some Criteria Met (P, EB, IB, PA)

Roberson, David A, MD+
Gender: Male
4050 Healthway Dr
Aurora, IL 60504
Phone:(708) 684-5580
NPI:1578544292
Cultural Training Completed: Yes
Hours: [Mon, Tue, Wed, Thu, Fri] 08:00 AM - 05:00 PM
Other Language(s):English,Spanish,Vietnamese,French
Certification(s):Board Certified
Accessibility: Some Criteria Met (P, EB, IB, PA)

Ross, Eleanor T, MD+
Gender: Female
4100 Healthway Dr
Aurora, IL 60504
Phone:(630) 851-3105
NPI:1801054549
Cultural Training Completed: No
Hours: [Mon, Tue, Wed, Thu, Fri] 08:00 AM - 05:00 PM
Other Language(s):English
Certification(s):Board Certified

IL

DuPage

Pediatrics,Cardiology

Ross, Eleanor T, MD+
Accessibility: Some Criteria Met (P, EB, IB, PA)

Ross, Eleanor T, MD+
Gender: Female
4050 Healthway Dr
Ste 220
Aurora, IL 60504
Phone:(708) 684-5580
NPI:1801054549
Cultural Training Completed: No
Hours: [Mon, Tue, Wed, Thu, Fri] 08:00 AM - 05:00 PM
Other Language(s):English
Certification(s):Board Certified
Accessibility: Some Criteria Met (P, EB, IB, PA)

Ross, Eleanor T, MD+
Gender: Female
4050 Healthway Dr
Aurora, IL 60504
Phone:(708) 684-5580
NPI:1801054549
Cultural Training Completed: No
Hours: [Mon, Tue, Wed, Thu, Fri] 08:00 AM - 05:00 PM
Other Language(s):English
Certification(s):Board Certified
Accessibility: Some Criteria Met (P, EB, IB, PA)

IL

DuPage

Pediatrics,Cardiology

Zimmerman, Frank J, MD+
Gender: Male
4050 Healthway Dr
Ste 220
Aurora, IL 60504
Phone:(708) 684-5580
NPI:1174673123
Cultural Training Completed: Yes
Hours: [Mon, Tue, Wed, Thu, Fri] 08:00 AM - 05:00 PM
Other Language(s):English,Arabic,Greek,Korean,Spanish
Certification(s):Board Certified
Accessibility: Some Criteria Met (P, EB, IB, PA)

Physical Medicine & Rehabilitation

Bansal, Sachin K, MD+
Gender: Male
2111 Ogden Ave
Aurora, IL 60504
Phone:(630) 978-3800
NPI:1326214651
Cultural Training Completed: No
Hours: [Mon, Tue, Wed, Thu, Fri] 08:00 AM - 05:00 PM
Other Language(s):English
Certification(s):Board Certified

IL

DuPage

Physical Medicine & Rehabilitation

Bansal, Sachin K, MD+
Accessibility: Details Pending (P, EB, IB, PA)

Kao, Allen, MD+
Gender: Male
2111 Ogden Ave
Aurora, IL 60504
Phone:(630) 978-3800
NPI:1942320494
Cultural Training Completed: Yes
Hours: [Mon, Tue, Wed, Thu, Fri] 08:00 AM - 05:00 PM
Other Language(s):Chinese,Spanish
Certification(s):Board Certified
Accessibility: Details Pending (P, EB, IB, PA)

Physical Therapist

Boule, Natalie M, PT+
Gender: Female
2111 Ogden Ave
Aurora, IL 60504
Phone:(630) 978-3800
NPI:1801882824
Cultural Training Completed: No
Hours: [Mon, Tue, Wed, Thu, Fri] 08:00 AM - 05:00 PM
Accessibility: Details Pending (P, EB, IB, PA)

Char, Madhulika, PT+
Gender: Female

IL

DuPage

Physical Therapist

Char, Madhulika, PT+
2111 Ogden Ave
Aurora, IL 60504
Phone:(630) 978-3800
NPI:1558467910
Cultural Training Completed: No
Hours: [Mon, Tue, Wed, Thu, Fri] 08:00 AM - 05:00 PM
Accessibility: Details Pending (P, EB, IB, PA)

Duda, Karla C, PT+
Gender: Female
4400 McCoy Dr
Ste 114
Aurora, IL 60504
Phone:(708) 492-5350
NPI:1477749646
Cultural Training Completed: No
Hours: [Mon, Tue, Wed, Thu, Fri] 08:00 AM - 05:30 PM
Accessibility: Details Pending (P, EB, IB, PA)

Hill, Katherine G, PT+
Gender: Female
4400 McCoy Dr
Ste 114
Aurora, IL 60504
Phone:(877) 632-6637
NPI:1427988831
Cultural Training Completed: No
Hours: [Mon, Tue, Wed, Thu, Fri] 08:00 AM - 05:00 PM

IL

DuPage

Physical Therapist

Hill, Katherine G, PT+
Accessibility: Details Pending (P, EB, IB, PA)

Lifka, Ryan D, PT+
Gender: Male
2111 Ogden Ave
Aurora, IL 60504
Phone:(630) 978-3800
NPI:1891151676
Cultural Training Completed: No
Hours: [Mon, Tue, Wed, Thu, Fri] 08:00 AM - 05:00 PM
Other Language(s):English
Accessibility: Details Pending (P, EB, IB, PA)

Maaske, David J, PT+
Gender: Male
2111 Ogden Ave
Aurora, IL 60504
Phone:(630) 978-3800
NPI:1831185859
Cultural Training Completed: No
Hours: [Mon, Tue, Wed, Thu, Fri] 08:00 AM - 05:00 PM
Accessibility: Details Pending (P, EB, IB, PA)

Maxwell, John L, PT+
Gender: Male
2111 Ogden Ave
Aurora, IL 60504
Phone:(630) 978-3800
NPI:1184875254

IL

DuPage

Physical Therapist

Maxwell, John L, PT+
Cultural Training Completed: No
Hours: [Mon, Tue, Wed, Thu, Fri] 08:00 AM - 05:00 PM
Other Language(s):English
Accessibility: Details Pending (P, EB, IB, PA)

Parrell, Virginia M, PT+
Gender: Female
4400 McCoy Dr
Ste 114
Aurora, IL 60504
Phone:(877) 632-6637
NPI:1497005664
Cultural Training Completed: No
Hours: [Mon, Tue, Wed, Thu, Fri] 08:00 AM - 05:00 PM
Accessibility: Details Pending (P, EB, IB, PA)

Postel, Brandon, DPT+
Gender: Male
4334 Fox Valley Center Dr
Aurora, IL 60504
Phone:(630) 236-7544
NPI:1669728937
Cultural Training Completed: No
Hours: [Mon, Tue, Wed, Thu, Fri] 08:00 AM - 05:00 PM

IL

DuPage

Physical Therapist

Postel, Brandon, DPT+
Accessibility: Details Pending (P, EB, IB, PA)

Schwegman, Maureen, PT+
Gender: Female
4400 McCoy Dr
Ste 114
Aurora, IL 60504
Phone:(877) 632-6637
NPI:1780707356
Cultural Training Completed: No
Hours: [Mon, Tue, Wed, Thu, Fri] 08:00 AM - 05:00 PM
Accessibility: Details Pending (P, EB, IB, PA)

Shah, Kunal, DPT+
Gender: Male
4334 Fox Valley Center Dr
Aurora, IL 60504
Phone:(630) 236-7544
NPI:1205385648
Cultural Training Completed: No
Hours: [Mon, Tue, Wed, Thu, Fri] 08:00 AM - 05:00 PM
Accessibility: Details Pending (P, EB, IB, PA)

Sison, Isabel M, PT+
Gender: Female
4400 McCoy Dr
Ste 114
Aurora, IL 60504
Phone:(708) 492-5350

IL

DuPage

Physical Therapist

Sison, Isabel M, PT+
NPI:1083501654
Cultural Training Completed: No
Hours: [Mon, Tue, Wed, Thu, Fri] 08:00 AM - 05:30 PM
Other Language(s):Filipino
Accessibility: Details Pending (P, EB, IB, PA)

Szweistis, Janelle M, PT+
Gender: Female
2111 Ogden Ave
Aurora, IL 60504
Phone:(630) 978-3800
NPI:1063846962
Cultural Training Completed: No
Hours: [Mon, Tue, Wed, Thu, Fri] 08:00 AM - 05:00 PM
Other Language(s):English
Accessibility: Details Pending (P, EB, IB, PA)

Thomas, Alfonzo F, PT+
Gender: Male
4400 McCoy Dr
Ste 114
Aurora, IL 60504
Phone:(877) 632-6637
NPI:1154497063
Cultural Training Completed: No

IL

DuPage

Physical Therapist

Thomas, Alfonzo F, PT+
Hours: [Mon, Tue, Wed, Thu, Fri] 08:00 AM - 05:00 PM
Accessibility: Details Pending (P, EB, IB, PA)

Zinanni, Bailey Katherine, PT+
Gender: Female
4400 McCoy Dr
Aurora, IL 60504
Phone:(708) 492-5350
NPI:1053168419
Cultural Training Completed: No
Hours: [Mon, Tue, Wed, Thu, Fri] 08:00 AM - 05:00 PM
Accessibility: Details Pending (P, EB, IB, PA)

Zinzer, Nathan R, PT+
Gender: Male
2111 Ogden Ave
Aurora, IL 60504
Phone:(630) 978-3800
NPI:1538719596
Cultural Training Completed: No
Hours: [Mon, Tue, Wed, Thu, Fri] 08:00 AM - 05:00 PM
Other Language(s):English
Accessibility: Details Pending (P, EB, IB, PA)

IL

DuPage

Physician Assistant

Al Abbadi, Elizabeth A, PAC+
Gender: Female
2111 Ogden Ave
Aurora, IL 60504
Phone:(630) 978-3800
NPI:1497395172
Cultural Training Completed: No
Hours: [Mon, Tue, Wed, Thu, Fri] 08:00 AM - 05:00 PM
Certification(s):Board Certified
Accessibility: Details Pending (P, EB, IB, PA)

Craigo, Kaylee N, PA-C+
Gender: Female
2111 Ogden Ave
Aurora, IL 60504
Phone:(630) 978-3800
NPI:1992192546
Cultural Training Completed: No
Hours: [Mon, Tue, Wed, Thu, Fri] 08:00 AM - 05:00 PM
Accessibility: Details Pending (P, EB, IB, PA)

Derosa, Katelyn Elizabeth, PA+
Gender: Female
4100 Healthway Dr
Aurora, IL 60504
Phone:(630) 859-6824
NPI:1346732021
Cultural Training Completed: No

IL

DuPage

Physician Assistant

Derosa, Katelyn Elizabeth, PA+
Hours: [Mon, Tue, Wed, Thu, Fri] 08:00 AM - 05:00 PM
Certification(s):Board Certified
Accessibility: Some Criteria Met (P, EB, IB, PA)

Dorn, Juvia M, PA-C+
Gender: Female
2111 Ogden Ave
Aurora, IL 60504
Phone:(630) 978-3800
NPI:1093666935
Cultural Training Completed: No
Hours: [Mon, Tue, Wed, Thu, Fri] 08:00 AM - 05:00 PM
Accessibility: Details Pending (P, EB, IB, PA)

Engle, Kristin M, PAC+
Gender: Female
2111 Ogden Ave
Aurora, IL 60504
Phone:(630) 978-3800
NPI:1891032637
Cultural Training Completed: No
Hours: [Mon, Tue, Wed, Thu, Fri] 08:00 AM - 05:00 PM
Other Language(s):English
Certification(s):Board Certified

IL

DuPage

Physician Assistant

Engle, Kristin M, PAC+
Accessibility: Details Pending (P, EB, IB, PA)

Harvey, Kristina N, PA+
Gender: Female
2111 Ogden Ave
Aurora, IL 60504
Phone:(630) 978-3800
NPI:1659020626
Cultural Training Completed: No
Hours: [Mon, Tue, Wed, Thu, Fri] 08:00 AM - 05:00 PM
Accessibility: Details Pending (P, EB, IB, PA)

Kelley, Brenda J, PA+
Gender: Female
3965 75th St
Ste 101
Aurora, IL 60504
Phone:(630) 375-0087
NPI:1861888414
Cultural Training Completed: No
Hours: [Mon, Tue, Wed, Thu, Fri] 08:00 AM - 05:00 PM
Accessibility: Some Criteria Met (P, EB, IB, PA)

Lewis, Krista N, PAC+
Gender: Female
2111 Ogden Ave
Aurora, IL 60504
Phone:(630) 978-3800
NPI:1295042422

IL

DuPage

Physician Assistant

Lewis, Krista N, PAC+
Cultural Training Completed: No
Hours: [Mon, Tue, Wed, Thu, Fri] 08:00 AM - 05:00 PM
Other Language(s):English
Certification(s):Board Certified
Accessibility: Details Pending (P, EB, IB, PA)

Narahari, Sheetal Agarwal, PA+
Gender: Female
4100 Healthway Dr
Aurora, IL 60504
Phone:(630) 859-6824
NPI:1720037823
Cultural Training Completed: No
Hours: [Mon, Tue, Wed, Thu, Fri] 08:00 AM - 05:00 PM
Certification(s):Board Certified
Accessibility: Some Criteria Met (P, EB, IB, PA)

Olsen, Kelly Elise, PA+
Gender: Female
2111 Ogden Ave
Aurora, IL 60504
Phone:(630) 978-3800
NPI:1740702927
Cultural Training Completed: No
Hours: [Mon, Tue, Wed, Thu, Fri] 08:00 AM - 05:00 PM

IL

DuPage

Physician Assistant

Olsen, Kelly Elise, PA+
Accessibility: Details Pending (P, EB, IB, PA)

Sultan, Hamza, PA-C+
Gender: Male
2111 Ogden Ave
Aurora, IL 60504
Phone:(630) 978-3800
NPI:1831052166
Cultural Training Completed: No
Hours: [Mon, Tue, Wed, Thu, Fri] 08:00 AM - 05:00 PM
Other Language(s):Urdu
Accessibility: Details Pending (P, EB, IB, PA)

Venegas, Taggart, PAC+
Gender: Male
2111 Ogden Ave
Aurora, IL 60504
Phone:(630) 978-3800
NPI:1073207890
Cultural Training Completed: No
Hours: [Mon, Tue, Wed, Thu, Fri] 08:00 AM - 05:00 PM
Accessibility: Details Pending (P, EB, IB, PA)

Podiatrist (Feet, Ankles)

Watkins, Jeffrey W, DPM+
Gender: Male
2111 Ogden Ave
Aurora, IL 60504
Phone:(630) 978-3800

IL

DuPage

Podiatrist (Feet, Ankles)

Watkins, Jeffrey W, DPM+
NPI:1932186566
Cultural Training Completed: No
Hours: [Mon, Tue, Wed, Thu, Fri] 08:00 AM - 05:00 PM
Other Language(s):English
Certification(s):Board Certified
Accessibility: Details Pending (P, EB, IB, PA)

Speech-Language Pathologist

Patterson, Pamala Reana, SLP+
Gender: Female
3845 McCoy Dr
Ste 107
Aurora, IL 60504
Phone:(630) 499-9141
NPI:1770788440
Cultural Training Completed: No
Hours: [Mon, Tue, Wed, Thu, Fri] 08:00 AM - 05:00 PM
Accessibility: Details Pending (P, EB, IB, PA)

Bartlett

Anesthesiology: Pain Medicine

Jain, Sumit, MD+
Gender: Male
1110 W Schick Rd
Bartlett, IL 60103

IL

DuPage

Anesthesiology: Pain Medicine

Jain, Sumit, MD+
Phone:(630) 372-1100
NPI:1437507316
Cultural Training Completed: No
Hours: [Mon, Tue, Wed, Thu, Fri] 08:00 AM - 05:00 PM
Certification(s):Board Certified
Accessibility: Some Criteria Met (P, EB, IB, PA)

Cardiovascular Disease (Heart, Blood Vessels)

Aggarwal, Anshul, MD+
Gender: Male
1041 W Stearns Rd
Bartlett, IL 60103
Phone:(630) 716-7500
NPI:1023285145
Cultural Training Completed: No
Hours: [Mon, Tue, Wed, Thu, Fri] 08:00 AM - 05:00 PM
Other Language(s):Hindi
Certification(s):Board Certified
Accessibility: Details Pending (P, EB, IB, PA)

Critical Care Medicine

Dileep, Priya, MD*
Gender: Female
1041 W Stearns Rd
Bartlett, IL 60103

IL

DuPage

Critical Care Medicine

Dileep, Priya, MD*
Phone:(630) 716-7500
NPI:1447562905
Cultural Training Completed: Yes
Hours: [Mon, Tue, Wed, Thu, Fri] 09:00 AM - 05:00 PM
Other Language(s):Malayalam
Accessibility: Details Pending (P, EB, IB, PA)

Female Pelvic Medicine and Reconstructive Surgery, OB/GYN

Jachtorowycz, Marko J, MD+
Gender: Male
1041 W Stearns Rd
Bartlett, IL 60103
Phone:(630) 716-7500
NPI:1073597894
Cultural Training Completed: Yes
Hours: [Mon, Tue, Wed, Thu, Fri] 09:00 AM - 05:00 PM
Other Language(s):English,Ukrainian
Certification(s):Board Certified
Accessibility: Details Pending (P, EB, IB, PA)

General Surgery

Compagnoni, Gia M, MD+
Gender: Female

IL

DuPage

General Surgery

Compagnoni, Gia M, MD+
1041 W Stearns Rd
Bartlett, IL 60103
Phone:(630) 716-7500
NPI:1225081029
Cultural Training Completed: No
Hours: [Mon, Tue, Wed, Thu, Fri] 09:00 AM - 05:00 PM
Certification(s):Board Certified
Accessibility: Details Pending (P, EB, IB, PA)

Internal Medicine (General Medical Care)

Dileep, Priya, MD*
Gender: Female
1041 W Stearns Rd
Bartlett, IL 60103
Phone:(630) 716-7500
NPI:1447562905
Cultural Training Completed: Yes
Hours: [Mon, Tue, Wed, Thu, Fri] 09:00 AM - 05:00 PM
Other Language(s):Malayalam
Certification(s):Board Certified
Accessibility: Details Pending (P, EB, IB, PA)

Nurse Practitioner

Kotlarz, Megan Michele, CNP+
Gender: Female

IL

DuPage

Nurse Practitioner

Kotlarz, Megan Michele, CNP+
300 West Barlett Avenue
Bartlett, IL 60103
Phone:(224) 633-8447
NPI:1750757845
Cultural Training Completed: No
Hours: [Mon, Tue, Wed, Thu, Fri] 08:30 AM - 05:00 PM
Accessibility: Details Pending (P, EB, IB, PA)

Nurse Practitioner: Family

Bork, Susan L, NP+
Gender: Female
864 W Stearns Rd
Bartlett, IL 60103
Phone:(847) 885-0078
NPI:1861229221
Cultural Training Completed: No
Hours: [Mon, Tue, Wed, Thu, Fri] 08:00 AM - 05:00 PM
Accessibility: Details Pending (P, EB, IB, PA)

Kotlarz, Megan Michele, CNP+
Gender: Female
300 West Barlett Avenue
Bartlett, IL 60103
Phone:(224) 633-8447
NPI:1750757845
Cultural Training Completed: No

IL

DuPage

Nurse Practitioner: Family

Kotlarz, Megan Michele, CNP+
Hours: [Mon, Tue, Wed, Thu, Fri] 08:30 AM - 05:00 PM
Accessibility: Details Pending (P, EB, IB, PA)

Lamp, Patricia J, APN+
Gender: Female
1041 W Stearns Rd
Bartlett, IL 60103
Phone:(630) 716-7500
NPI:1891968921
Cultural Training Completed: No
Hours: [Mon, Tue, Wed, Thu, Fri] 09:00 AM - 05:00 PM
Certification(s):Board Certified
Accessibility: Details Pending (P, EB, IB, PA)

Nutrition (Eating, Digestion)

Meznarick, Margaret Blanca, RD+
Gender: Female
1041 W Stearns Rd
Bartlett, IL 60103
Phone:(630) 716-7500
NPI:1801295985
Cultural Training Completed: No
Hours: [Mon, Tue, Wed, Thu, Fri] 09:00 AM - 05:00 PM

IL

DuPage

Nutrition (Eating, Digestion)

Meznarick, Margaret Blanca, RD+
Accessibility: Details Pending (P, EB, IB, PA)

Obstetrics & Gynecology (Pregnancy, Women's Health)

Harvey, Natasha R, MD+
Gender: Female
1041 W Stearns Rd
Bartlett, IL 60103
Phone:(630) 716-7500
NPI:1902187867
Cultural Training Completed: Yes
Hours: [Mon, Tue, Wed, Thu, Fri] 09:00 AM - 05:00 PM
Certification(s):Board Certified
Accessibility: Details Pending (P, EB, IB, PA)

Jachtorowycz, Marko J, MD+
Gender: Male
1041 W Stearns Rd
Bartlett, IL 60103
Phone:(630) 716-7500
NPI:1073597894
Cultural Training Completed: Yes
Hours: [Mon, Tue, Wed, Thu, Fri] 09:00 AM - 05:00 PM
Other Language(s):English,Ukrainian

IL

DuPage

Obstetrics & Gynecology (Pregnancy, Women's Health)

Jachtorowycz, Marko J, MD+
Certification(s):Board Certified
Accessibility: Details Pending (P, EB, IB, PA)

Khan, Sidra Sana, MD+
Gender: Female
1041 W Stearns Rd
Bartlett, IL 60103
Phone:(630) 716-7500
NPI:1538587050
Cultural Training Completed: No
Hours: [Mon, Tue, Wed, Thu, Fri] 09:00 AM - 05:00 PM
Other Language(s):Gujarati
Certification(s):Board Certified
Accessibility: Details Pending (P, EB, IB, PA)

Occupational Therapist

Eirich, Kaitlin Marie, OT+
Gender: Female
864 W Stearns Rd
Bartlett, IL 60103
Phone:(847) 885-0078
NPI:1942646237
Cultural Training Completed: No
Hours: [Mon, Tue, Wed, Thu, Fri] 08:00 AM - 05:00 PM

IL

DuPage

Occupational Therapist

Eirich, Kaitlin Marie, OT+
Accessibility: Details Pending (P, EB, IB, PA)

Georgou, Haleigh, OT+
Gender: Female
864 W Stearns Rd
Bartlett, IL 60103
Phone:(847) 885-0078
NPI:1346814662
Cultural Training Completed: No
Hours: [Mon, Tue, Wed, Thu, Fri] 08:00 AM - 05:00 PM
Accessibility: Details Pending (P, EB, IB, PA)

Vallo, Gerald Edeson Punzal, OT+
Gender: Male
864 W Stearns Rd
Bartlett, IL 60103
Phone:(847) 285-4200
NPI:1124848791
Cultural Training Completed: No
Hours: [Mon, Tue, Wed, Thu, Fri] 08:00 AM - 05:00 PM
Accessibility: Details Pending (P, EB, IB, PA)

Orthopaedic Surgery

Bernstein, Matthew A, MD+
Gender: Male
864 W Stearns Rd
Bartlett, IL 60103
Phone:(847) 285-4200

IL

DuPage

Orthopaedic Surgery

Bernstein, Matthew A, MD+
NPI:1194791459
Cultural Training Completed: No
Hours: [Mon, Tue, Wed, Thu, Fri] 08:00 AM - 05:00 PM
Accessibility: Details Pending (P, EB, IB, PA)

Brindise, Joseph Patrick, DO+
Gender: Male
1110 W Schick Rd
Bartlett, IL 60103
Phone:(630) 372-1100
NPI:1073873675
Cultural Training Completed: Yes
Hours: [Mon, Tue, Wed, Thu, Fri] 08:00 AM - 05:00 PM
Accessibility: Some Criteria Met (I P, I EB, I IB, I PA)

Chhadia, Ankur M, MD+
Gender: Male
1110 W Schick Rd
Bartlett, IL 60103
Phone:(630) 372-1100
NPI:1760698534
Cultural Training Completed: No
Hours: [Mon, Tue, Wed, Thu, Fri] 08:00 AM - 05:00 PM
After Hours Phone Number:(630) 372-1100

IL

DuPage

Orthopaedic Surgery

Chhadia, Ankur M, MD+
Other Language(s):Spanish
Certification(s):Board Certified
Accessibility: Some Criteria Met (I P, I EB, I IB, I PA)

Cirrincione, Ciro, MD+
Gender: Male
864 W Stearns Rd
Bartlett, IL 60103
Phone:(847) 285-4200
NPI:1245206754
Cultural Training Completed: No
Hours: [Mon, Tue, Wed, Thu, Fri] 08:00 AM - 05:00 PM
Accessibility: Details Pending (P, EB, IB, PA)

Freedberg, Howard I, MD+
Gender: Male
1110 W Schick Rd
Bartlett, IL 60103
Phone:(630) 372-1100
NPI:1467508846
Cultural Training Completed: No
Hours: [Mon, Tue, Wed, Thu, Fri] 08:00 AM - 05:00 PM
After Hours Phone Number:(630) 372-1100
Other Language(s):Spanish,Gujarati,Hindi,Polish,English

IL

DuPage

Orthopaedic Surgery

Freedberg, Howard I, MD+
Certification(s):Board Certified
Accessibility: Some Criteria Met (I P, I EB, I IB, I PA)

Goldman, Adam Lee, DO+
Gender: Male
1110 W Schick Rd
Bartlett, IL 60103
Phone:(630) 934-1107
NPI:1790225803
Cultural Training Completed: No
Hours: [Mon, Tue, Wed, Thu, Fri] 08:00 AM - 05:00 PM
Accessibility: Some Criteria Met (I P, I EB, P IB, I PA)

Gopinath, Rohan, MD+
Gender: Male
864 W Stearns Rd
Bartlett, IL 60103
Phone:(847) 885-0078
NPI:1629500566
Cultural Training Completed: No
Hours: [Mon, Tue, Wed, Thu, Fri] 08:00 AM - 05:00 PM
Accessibility: Details Pending (P, EB, IB, PA)

Jain, Sumit, MD+
Gender: Male
1110 W Schick Rd
Bartlett, IL 60103
Phone:(630) 372-1100

IL

DuPage

Orthopaedic Surgery

Jain, Sumit, MD+
NPI:1437507316
Cultural Training Completed: No
Hours: [Mon, Tue, Wed, Thu, Fri] 08:00 AM - 05:00 PM
Accessibility: Some Criteria Met (P, EB, IB, PA)

Jereb, Sean E, MD+
Gender: Male
864 W Stearns Rd
Bartlett, IL 60103
Phone:(847) 885-0078
NPI:1326039785
Cultural Training Completed: No
Hours: [Mon, Tue, Wed, Thu, Fri] 08:00 AM - 05:00 PM
Accessibility: Details Pending (P, EB, IB, PA)

Lake, Samuel S, MD+
Gender: Male
1110 W Schick Rd
Bartlett, IL 60103
Phone:(630) 372-1100
NPI:1154784387
Cultural Training Completed: No
Hours: [Mon, Tue, Wed, Thu, Fri] 08:00 AM - 05:00 PM
Other Language(s):Spanish
Accessibility: Some Criteria Met (P, EB, IB, PA)

IL

DuPage

Orthopaedic Surgery

Nourbash, Paul S, MD+
Gender: Male
864 W Stearns Rd
Bartlett, IL 60103
Phone:(847) 885-0078
NPI:1609867035
Cultural Training Completed: No
Hours: [Mon, Tue, Wed, Thu, Fri] 08:00 AM - 05:00 PM
Certification(s):Board Certified
Accessibility: Details Pending (P, EB, IB, PA)

Obermeyer, Thomas Stuart, MD+
Gender: Male
864 W Stearns Rd
Bartlett, IL 60103
Phone:(847) 885-0078
NPI:1700049038
Cultural Training Completed: No
Hours: [Mon, Tue, Wed, Thu, Fri] 08:00 AM - 05:00 PM
Accessibility: Details Pending (P, EB, IB, PA)

Pelinkovic, Dalip, MD+
Gender: Male
1110 W Schick Rd
Bartlett, IL 60103
Phone:(630) 372-1100
NPI:1043436819
Cultural Training Completed: No

IL

DuPage

Orthopaedic Surgery

Pelinkovic, Dalip, MD+
Hours: [Mon, Tue, Wed, Thu, Fri] 08:00 AM - 05:00 PM
After Hours Phone Number:(630) 372-1100
Other Language(s):Spanish,Albanian
Certification(s):Board Certified
Accessibility: Some Criteria Met (P, EB, IB, PA)

Rabinowitz, Richard S, MD+
Gender: Male
864 W Stearns Rd
Bartlett, IL 60103
Phone:(847) 885-0078
NPI:1043201478
Cultural Training Completed: No
Hours: [Mon, Tue, Wed, Thu, Fri] 08:00 AM - 05:00 PM
Accessibility: Details Pending (P, EB, IB, PA)

Rotstein, Jason Lewis, MD+
Gender: Male
864 W Stearns Rd
Bartlett, IL 60103
Phone:(847) 885-0078
NPI:1902053614
Cultural Training Completed: No
Hours: [Mon, Tue, Wed, Thu, Fri] 08:00 AM - 05:00 PM

IL

DuPage

Orthopaedic Surgery

Rotstein, Jason Lewis, MD+
Accessibility: Details Pending (P, EB, IB, PA)

Strotman, Patrick Kelly, MD+
Gender: Male
864 W Stearns Rd
Bartlett, IL 60103
Phone:(847) 885-0078
NPI:1407199755
Cultural Training Completed: Yes
Hours: [Mon, Tue, Wed, Thu, Fri] 08:00 AM - 05:00 PM
Certification(s):Board Certified
Accessibility: Details Pending (P, EB, IB, PA)

Yaffe, Mark Aaron, MD+
Gender: Male
864 W Stearns Rd
Bartlett, IL 60103
Phone:(847) 285-4200
NPI:1558527556
Cultural Training Completed: No
Hours: [Mon, Tue, Wed, Thu, Fri] 08:00 AM - 05:00 PM
Certification(s):Board Certified
Accessibility: Details Pending (P, EB, IB, PA)

Zhang, Hanci, MD+
Gender: Male

IL

DuPage

Orthopaedic Surgery

Zhang, Hanci, MD+
864 W Stearns Rd
Bartlett, IL 60103
Phone:(847) 285-4200
NPI:1114459856
Cultural Training Completed: No
Hours: [Mon, Tue, Wed, Thu, Fri] 08:00 AM - 05:00 PM
Accessibility: Details Pending (P, EB, IB, PA)

Pharmacist

Khoshaba, Nahren, PHARM.D.+
Gender: Female
300 West Barlett Avenue
Bartlett, IL 60103
Phone:(224) 633-8447
NPI:1760088405
Cultural Training Completed: No
Hours: [Mon, Tue, Wed, Thu, Fri] 08:30 AM - 05:00 PM
Accessibility: Details Pending (P, EB, IB, PA)

Physical Medicine & Rehabilitation

Belcher, Brooke Allyson, MD+
Gender: Female
864 W Stearns Rd
Bartlett, IL 60103
Phone:(847) 285-4200
NPI:1457449167

IL

DuPage

Physical Medicine & Rehabilitation

Belcher, Brooke Allyson, MD+
Cultural Training Completed: No
Hours: [Mon, Tue, Wed, Thu, Fri] 08:00 AM - 05:00 PM
Accessibility: Details Pending (P, EB, IB, PA)

Tashima, David L, MD+
Gender: Male
864 W Stearns Rd
Bartlett, IL 60103
Phone:(847) 885-0078
NPI:1932316320
Cultural Training Completed: No
Hours: [Mon, Tue, Wed, Thu, Fri] 08:00 AM - 05:00 PM
Accessibility: Details Pending (P, EB, IB, PA)

Physical Therapist

Aquino, Rufino Pangilinan, PT+
Gender: Male
864 W Stearns Rd
Bartlett, IL 60103
Phone:(847) 285-4200
NPI:1619954617
Cultural Training Completed: No
Hours: [Mon, Tue, Wed, Thu, Fri] 08:00 AM - 05:00 PM

IL

DuPage

Physical Therapist

Aquino, Rufino Pangilinan, PT+
Accessibility: Details Pending (P, EB, IB, PA)

Barry, Letitia B, PT+
Gender: Female
864 W Stearns Rd
Bartlett, IL 60103
Phone:(847) 885-0078
NPI:1831138486
Cultural Training Completed: No
Hours: [Mon, Tue, Wed, Thu, Fri] 08:00 AM - 05:00 PM
Accessibility: Details Pending (P, EB, IB, PA)

Bessemer, Bradley S, PT+
Gender: Male
864 W Stearns Rd
Bartlett, IL 60103
Phone:(847) 885-0078
NPI:1548248230
Cultural Training Completed: No
Hours: [Mon, Tue, Wed, Thu, Fri] 08:00 AM - 05:00 PM
Accessibility: Details Pending (P, EB, IB, PA)

Cole, Michael C, PT+
Gender: Male
864 W Stearns Rd
Bartlett, IL 60103
Phone:(847) 885-0078
NPI:1386621787

IL

DuPage

Physical Therapist

Cole, Michael C, PT+
Cultural Training Completed: No
Hours: [Mon, Tue, Wed, Thu, Fri] 08:00 AM - 05:00 PM
Accessibility: Details Pending (P, EB, IB, PA)

Dusza, Cara A, PT+
Gender: Female
864 W Stearns Rd
Bartlett, IL 60103
Phone:(847) 285-4200
NPI:1134143100
Cultural Training Completed: No
Hours: [Mon, Tue, Wed, Thu, Fri] 08:00 AM - 05:00 PM
Accessibility: Details Pending (P, EB, IB, PA)

Eirich, Christopher J, PT+
Gender: Male
864 W Stearns Rd
Bartlett, IL 60103
Phone:(847) 885-0078
NPI:1992075394
Cultural Training Completed: No
Hours: [Mon, Tue, Wed, Thu, Fri] 08:00 AM - 05:00 PM
Accessibility: Details Pending (P, EB, IB, PA)

Fidoruk, Kevin, PT+
Gender: Male
864 W Stearns Rd

IL

DuPage

Physical Therapist

Fidoruk, Kevin, PT+
Bartlett, IL 60103
Phone:(847) 885-0078
NPI:1255717666
Cultural Training Completed: No
Hours: [Mon, Tue, Wed, Thu, Fri] 08:00 AM - 05:00 PM
Accessibility: Details Pending (P, EB, IB, PA)

Greenberg, Linda, PT+
Gender: Female
864 W Stearns Rd
Bartlett, IL 60103
Phone:(847) 285-4200
NPI:1477252658
Cultural Training Completed: No
Hours: [Mon, Tue, Wed, Thu, Fri] 08:00 AM - 05:00 PM
Accessibility: Details Pending (P, EB, IB, PA)

Haubold, Abigail, DPT+
Gender: Female
803 S State Route 59
Bartlett, IL 60103
Phone:(630) 233-0047
NPI:1427530435
Cultural Training Completed: No
Hours: [Mon, Tue, Wed, Thu, Fri] 08:00 AM - 05:00 PM
Accessibility: Some Criteria Met (P, EB, IB, PA)

IL

DuPage

Physical Therapist

Hominac, Eric M, PT+
Gender: Male
864 W Stearns Rd
Bartlett, IL 60103
Phone:(847) 885-0078
NPI:1326890559
Cultural Training Completed: No
Hours: [Mon, Tue, Wed, Thu, Fri] 08:00 AM - 05:00 PM
Accessibility: Details Pending (P, EB, IB, PA)

Kline, Alyson M, PT+
Gender: Female
864 W Stearns Rd
Bartlett, IL 60103
Phone:(847) 885-0078
NPI:1154301604
Cultural Training Completed: No
Hours: [Mon, Tue, Wed, Thu, Fri] 08:00 AM - 05:00 PM
Accessibility: Details Pending (P, EB, IB, PA)

Lomongo, Marialin Coronel, PT+
Gender: Female
864 W Stearns Rd
Bartlett, IL 60103
Phone:(847) 285-4200
NPI:1942540547
Cultural Training Completed: No
Hours: [Mon, Tue, Wed, Thu, Fri] 08:00 AM - 05:00 PM

IL

DuPage

Physical Therapist

Lomongo, Marialin Coronel, PT+
Accessibility: Details Pending (P, EB, IB, PA)

Miehlke, Danielle E, PT+
Gender: Female
864 W Stearns Rd
Bartlett, IL 60103
Phone:(847) 885-0078
NPI:1194149492
Cultural Training Completed: No
Hours: [Mon, Tue, Wed, Thu, Fri] 08:00 AM - 05:00 PM
Accessibility: Details Pending (P, EB, IB, PA)

Pacini, Kayla, PT+
Gender: Female
1114 W Schick Rd
Bartlett, IL 60103
Phone:(630) 372-1100
NPI:1366315855
Cultural Training Completed: Yes
Hours: [Mon, Tue, Wed, Thu, Fri] 08:00 AM - 05:00 PM
Accessibility: Details Pending (P, EB, IB, PA)

Patel, Nishi N, PT+
Gender: Female
864 W Stearns Rd
Bartlett, IL 60103
Phone:(847) 285-4200
NPI:1528374881

IL

DuPage

Physical Therapist

Patel, Nishi N, PT+
Cultural Training Completed: No
Hours: [Mon, Tue, Wed, Thu, Fri] 08:00 AM - 05:00 PM
Accessibility: Details Pending (P, EB, IB, PA)

Soursos, Ashley N, PT+
Gender: Female
864 W Stearns Rd
Bartlett, IL 60103
Phone:(847) 285-4200
NPI:1427727411
Cultural Training Completed: No
Hours: [Mon, Tue, Wed, Thu, Fri] 08:00 AM - 05:00 PM
Accessibility: Details Pending (P, EB, IB, PA)

Tailor, Anisha S, PT+
Gender: Female
864 W Stearns Rd
Bartlett, IL 60103
Phone:(847) 285-4200
NPI:1316464993
Cultural Training Completed: No
Hours: [Mon, Tue, Wed, Thu, Fri] 08:00 AM - 05:00 PM
Accessibility: Details Pending (P, EB, IB, PA)

Uher, Beata A, PT+
Gender: Female
864 W Stearns Rd
Bartlett, IL 60103

IL

DuPage

Physical Therapist

Uher, Beata A, PT+
Phone:(847) 285-4200
NPI:1891707071
Cultural Training Completed: No
Hours: [Mon, Tue, Wed, Thu, Fri] 08:00 AM - 05:00 PM
Accessibility: Details Pending (P, EB, IB, PA)

Physician Assistant

Ambrogio, Nicole, PA-C+
Gender: Female
1110 W Schick Rd
Bartlett, IL 60103
Phone:(630) 372-1100
NPI:1366303984
Cultural Training Completed: No
Hours: [Mon, Tue, Wed, Thu, Fri] 08:00 AM - 05:00 PM
Accessibility: Some Criteria Met (P, EB, IB, PA)

Bartkowiak, Anthony J, PA-C+
Gender: Male
1110 W Schick Rd
Bartlett, IL 60103
Phone:(630) 934-1100
NPI:1235296138
Cultural Training Completed: No
Hours: [Mon, Tue, Wed, Thu, Fri] 08:00 AM - 05:00 PM
Other Language(s):Spanish

IL

DuPage

Physician Assistant

Bartkowiak, Anthony J, PA-C+
Accessibility: Details Pending (P, EB, IB, PA)

Bean, Kristin Rebekah, PAC+
Gender: Female
1041 W Stearns Rd
Bartlett, IL 60103
Phone:(630) 716-7500
NPI:1386099091
Cultural Training Completed: No
Hours: [Mon, Tue, Wed, Thu, Fri] 09:00 AM - 05:00 PM
Other Language(s):Spanish,English
Accessibility: Details Pending (P, EB, IB, PA)

Duffy, Anna M, PA-C*
Gender: Female
1041 W Stearns Rd
Bartlett, IL 60103
Phone:(630) 716-7500
NPI:1174832646
Cultural Training Completed: No
Hours: [Mon, Tue, Wed, Thu, Fri] 09:00 AM - 05:00 PM
Other Language(s):Spanish
Certification(s):Board Certified
Accessibility: Details Pending (P, EB, IB, PA)

IL

DuPage

Physician Assistant

Marino, Michael Roger, PA+
Gender: Male
864 W Stearns Rd
Bartlett, IL 60103
Phone:(847) 285-4200
NPI:1346923034
Cultural Training Completed: No
Hours: [Mon, Tue, Wed, Thu, Fri] 08:00 AM - 05:00 PM
Accessibility: Details Pending (P, EB, IB, PA)

Mcclellan, Michael W, PA+
Gender: Male
1110 W Schick Rd
Bartlett, IL 60103
Phone:(630) 372-1100
NPI:1740760149
Cultural Training Completed: No
Hours: [Mon, Tue, Wed, Thu, Fri] 08:00 AM - 05:00 PM
Other Language(s):Spanish
Certification(s):Board Certified
Accessibility: Some Criteria Met (P, EB, IB, PA)

Olson, Alexa, PA+
Gender: Female
864 W Stearns Rd
Bartlett, IL 60103
Phone:(847) 885-0078
NPI:1720608763

IL

DuPage

Physician Assistant

Olson, Alexa, PA+
Cultural Training Completed: No
Hours: [Mon, Tue, Wed, Thu, Fri] 08:00 AM - 05:00 PM
Accessibility: Details Pending (P, EB, IB, PA)

Poggensee, Lorena, PA-C*
Gender: Female
1041 W Stearns Rd
Bartlett, IL 60103
Phone:(630) 716-7500
NPI:1528692225
Cultural Training Completed: No
Hours: [Mon, Tue, Wed, Thu, Fri] 09:00 AM - 05:00 PM
Other Language(s):Spanish,Gujarati
Certification(s):Board Certified
Accessibility: Details Pending (P, EB, IB, PA)

Shah, Neha Bhupendra, PA+
Gender: Female
1041 W Stearns Rd
Bartlett, IL 60103
Phone:(630) 716-7500
NPI:1285803387
Cultural Training Completed: Yes
Hours: [Mon, Tue, Wed, Thu, Fri] 09:00 AM - 05:00 PM

IL

DuPage

Physician Assistant

Shah, Neha Bhupendra, PA+
Certification(s):Board Certified
Accessibility: Details Pending (P, EB, IB, PA)

Steele, Madison Marie, PA-C+
Gender: Female
1110 W Schick Rd
Bartlett, IL 60103
Phone:(630) 372-1100
NPI:1760127898
Cultural Training Completed: No
Hours: [Mon, Tue, Wed, Thu, Fri] 08:00 AM - 05:00 PM
Other Language(s):Spanish
Certification(s):Board Certified
Accessibility: Some Criteria Met (P, EB, IB, PA)

Yohannes, Christy, PA-C+
Gender: Female
1041 W Stearns Rd
Bartlett, IL 60103
Phone:(847) 808-8884
NPI:1689423790
Cultural Training Completed: No
Hours: [Mon, Tue, Wed, Thu, Fri] 08:00 AM - 05:00 PM
Accessibility: Details Pending (P, EB, IB, PA)

IL

DuPage

Podiatrist (Feet, Ankles)

Mahoney, Lynette M, DPM+
Gender: Female
864 W Stearns Rd
Bartlett, IL 60103
Phone:(847) 885-0078
NPI:1376525592
Cultural Training Completed: No
Hours: [Mon, Tue, Wed, Thu, Fri] 08:00 AM - 05:00 PM
Accessibility: Details Pending (P, EB, IB, PA)

Malik, Shoueb, DPM+
Gender: Male
1110 W Schick Rd
Bartlett, IL 60103
Phone:(630) 372-1100
NPI:1194301622
Cultural Training Completed: No
Hours: [Mon, Tue, Wed, Thu, Fri] 08:00 AM - 05:00 PM
Other Language(s):Urdu
Certification(s):Board Certified
Accessibility: Some Criteria Met (P, EB, IB, PA)

O'Hara, Raymond T, DPM+
Gender: Male
864 W Stearns Rd
Bartlett, IL 60103
Phone:(847) 885-0078
NPI:1669463022
Cultural Training Completed: No

IL

DuPage

Podiatrist (Feet, Ankles)

O'Hara, Raymond T, DPM+
Hours: [Mon, Tue, Wed, Thu, Fri] 08:00 AM - 05:00 PM
Accessibility: Details Pending (P, EB, IB, PA)

Patel, Narendra R, DPM+
Gender: Male
864 W Stearns Rd
Bartlett, IL 60103
Phone:(847) 885-0078
NPI:1578539813
Cultural Training Completed: No
Hours: [Mon, Tue, Wed, Thu, Fri] 08:00 AM - 05:00 PM
Accessibility: Details Pending (P, EB, IB, PA)

Peterson, Kyle S., DPM+
Gender: Male
1110 W Schick Rd
Bartlett, IL 60103
Phone:(630) 372-1100
NPI:1417256272
Cultural Training Completed: No
Hours: [Mon, Tue, Wed, Thu, Fri] 08:00 AM - 05:00 PM
After Hours Phone Number:(630) 372-1100
Certification(s):Board Certified

IL

DuPage

Podiatrist (Feet, Ankles)

Peterson, Kyle S., DPM+
Accessibility: Some Criteria Met (P, EB, IB, PA)

Bensenville

Occupational Therapist

Grantman, Lisa M, OT+
Gender: Female
1000 Commerce Ct
Ste 101
Bensenville, IL 60106
Phone:(312) 432-2591
NPI:1508809187
Cultural Training Completed: No
Hours: [Mon, Tue, Wed, Thu, Fri] 08:00 AM - 05:00 PM
Accessibility: Details Pending (P, EB, IB, PA)

Physical Therapist

Bonifazi, Giancarlo, DPT+
Gender: Male
1057 S York Rd
Bensenville, IL 60106
Phone:(630) 350-2736
NPI:1043686488
Cultural Training Completed: No
Hours: [Mon, Tue, Wed, Thu, Fri] 07:00 AM - 07:00 PM
Accessibility: Some Criteria Met (P, EB, IB, PA)

IL

DuPage

Physical Therapist

Hill, Katherine G, PT+
Gender: Female
1000 Commerce Ct
Ste 101
Bensenville, IL 60106
Phone:(877) 632-6637
NPI:1427988831
Cultural Training Completed: No
Hours: [Mon, Tue, Wed, Thu, Fri] 08:00 AM - 05:00 PM
Accessibility: Details Pending (P, EB, IB, PA)

Lobo, Elga N, PT+
Gender: Female
1057 S York Rd
Bensenville, IL 60106
Phone:(630) 350-2736
NPI:1649307422
Cultural Training Completed: No
Hours: [Mon, Tue, Wed, Thu, Fri] 07:00 AM - 07:00 PM
Other Language(s):Spanish,Tagalog,Russian,Greek
Accessibility: Some Criteria Met (P, EB, IB, PA)

Parrell, Virginia M, PT+
Gender: Female
1000 Commerce Ct
Ste 101
Bensenville, IL 60106
Phone:(877) 632-6637
NPI:1497005664

IL

DuPage

Physical Therapist

Parrell, Virginia M, PT+
Cultural Training Completed: No
Hours: [Mon, Tue, Wed, Thu, Fri] 08:00 AM - 05:00 PM
Accessibility: Details Pending (P, EB, IB, PA)

Pins, Dana Luann, DPT+
Gender: Female
1057 S York Rd
Bensenville, IL 60106
Phone:(630) 350-2736
NPI:1235580952
Cultural Training Completed: No
Hours: [Mon, Tue, Wed, Thu, Fri] 07:00 AM - 07:00 PM
Accessibility: Some Criteria Met (P, EB, IB, PA)

Schwegman, Maureen, PT+
Gender: Female
1000 Commerce Ct
Ste 101
Bensenville, IL 60106
Phone:(877) 632-6637
NPI:1780707356
Cultural Training Completed: No
Hours: [Mon, Tue, Wed, Thu, Fri] 08:00 AM - 05:00 PM
Accessibility: Details Pending (P, EB, IB, PA)

IL

DuPage

Physical Therapist

Sison, Isabel M, PT+
Gender: Female
1000 Commerce Ct
Ste 101
Bensenville, IL 60106
Phone:(312) 432-2591
NPI:1083501654
Cultural Training Completed: No
Hours: [Mon, Tue, Wed, Thu, Fri] 08:00 AM - 05:00 PM
Other Language(s):Filipino
Accessibility: Details Pending (P, EB, IB, PA)

Podiatrist (Feet, Ankles)

Petrich, Rudolph J., DPM+
Gender: Male
14 S Addison St
Bensenville, IL 60106
Phone:(630) 766-8720
NPI:1851313019
Cultural Training Completed: No
Hours: [Mon, Tue, Wed, Thu, Fri] 08:00 AM - 05:00 PM
Other Language(s):English
Certification(s):Board Certified
Accessibility: Details Pending (P, EB, IB, PA)

Velarde, James, DPM+
Gender: Male
165 N Church Rd
Bensenville, IL 60106

IL

DuPage

Podiatrist (Feet, Ankles)

Velarde, James, DPM+
Phone:(630) 238-1111
NPI:1780696765
Cultural Training Completed: Yes
Hours: [Mon, Wed, Fri] 10:00 AM - 07:00 PM, [Tue, Thu] 08:00 AM - 05:00 PM, Sat 10:00 AM - 03:00 PM
After Hours Phone Number:(630) 238-1111
Other Language(s):Spanish
Accessibility: Details Pending (P, EB, IB, PA)

Bloomingdale

Advanced Practice Midwife

Rios, Josephine A, CNM+
Gender: Female
245 S Gary Ave
Bloomingdale, IL 60108
Phone:(630) 893-5230
NPI:1487737078
Cultural Training Completed: Yes
Hours: [Mon, Tue, Wed, Thu, Fri] 08:00 AM - 05:00 PM
Other Language(s):Spanish,English
Certification(s):Board Certified
Accessibility: Details Pending (P, EB, IB, PA)

IL

DuPage

Allergy (Allergies) & Immunology (Immune System)

Raley, Erika, MD+
Gender: Female
303 E Army Trail Rd
Ste 403
Bloomingdale, IL 60108
Phone:(630) 894-7083
NPI:1265964829
Cultural Training Completed: No
Hours: [Mon, Tue, Wed, Thu, Fri] 08:00 AM - 05:00 PM
Accessibility: Some Criteria Met (P, EB, IB, PA)

Sharon, Greg E, MD+
Gender: Male
303 E Army Trail Rd
Ste 403
Bloomingdale, IL 60108
Phone:(630) 894-7083
NPI:1619950250
Cultural Training Completed: No
Hours: [Mon, Tue, Wed, Thu, Fri] 08:00 AM - 05:00 PM
Certification(s):Board Certified
Accessibility: Details Pending (P, EB, IB, PA)

Infectious Disease

Glick, Nancy R, MD+
Gender: Female
245 S Gary Ave
Bloomingdale, IL 60108
Phone:(630) 893-5230
NPI:1083607881

IL

DuPage

Infectious Disease

Glick, Nancy R, MD+
Cultural Training Completed: Yes
Hours: [Mon, Wed, Thu] 08:00 AM - 08:00 PM, Tue 08:00 AM - 07:00 PM, Fri 08:00 AM - 05:00 PM, Sat 08:00 AM - 12:00 PM
Other Language(s):Spanish,English
Certification(s):Board Certified
Accessibility: Details Pending (P, EB, IB, PA)

Internal Medicine (General Medical Care)

Sharon, Greg E, MD+
Gender: Male
303 E Army Trail Rd
Ste 403
Bloomingdale, IL 60108
Phone:(630) 894-7083
NPI:1619950250
Cultural Training Completed: No
Hours: [Mon, Tue, Wed, Thu, Fri] 08:00 AM - 05:00 PM
Certification(s):Board Certified
Accessibility: Details Pending (P, EB, IB, PA)

Nurse Practitioner

VALLIKALAM, TESSY V, NP+
Gender: Female

IL

DuPage

Nurse Practitioner

VALLIKALAM, TESSY V, NP+
1 Tiffany Pt
Ste 110
Bloomingdale, IL 60108
Phone:(630) 924-1160
NPI:1699568071
Cultural Training Completed: No
Hours: [Mon, Tue, Wed, Thu, Fri] 08:00 AM - 05:00 PM
Accessibility: Details Pending (P, EB, IB, PA)

Nurse Practitioner: Acute Care

Go, Aaron, NP+
Gender: Male
303 E Army Trail Rd
Ste 111
Bloomingdale, IL 60108
Phone:(630) 931-2929
NPI:1427910678
Cultural Training Completed: No
Hours: [Mon, Tue, Wed, Thu, Fri] 08:00 AM - 05:00 PM
Accessibility: Some Criteria Met (P, EB, IB, PA)

Nurse Practitioner: Family

Franklin, Manju M., NP+
Gender: Female
1 Tiffany Pt
Ste 206
Bloomingdale, IL 60108

IL

DuPage

Nurse Practitioner: Family

Franklin, Manju M., NP+
Phone:(630) 924-1160
NPI:1811517576
Cultural Training Completed: Yes
Hours: [Mon, Tue, Wed, Thu, Fri] 08:00 AM - 05:00 PM
Accessibility: Some Criteria Met (P, EB, IB, PA)

Litonjua, Anna, MSN+
Gender: Female
1 Tiffany Pt
Ste 106
Bloomingdale, IL 60108
Phone:(224) 653-9507
NPI:1952126278
Cultural Training Completed: No
Hours: [Mon, Tue, Wed, Thu, Fri] 08:00 AM - 05:00 PM
Accessibility: Some Criteria Met (P, EB, IB, PA)

Talua, Tristan Aguilos, NP+
Gender: Male
311 Edgewater Dr
Bloomingdale, IL 60108
Phone:(630) 894-7400
NPI:1508239963
Cultural Training Completed: No
Hours: [Mon, Tue, Wed, Thu, Fri, Sat] 08:00 AM - 05:00 PM

IL

DuPage

Nurse Practitioner: Family

Talua, Tristan Aguilos, NP+
Certification(s):Board Certified
Accessibility: Details Pending (P, EB, IB, PA)

Nurse Practitioner: Psych/Mental Health

Alli, Bashir, APRN+
Gender: Male
1 Tiffany Pt
Ste 206
Bloomingdale, IL 60108
Phone:(630) 924-1160
NPI:1376361287
Cultural Training Completed: No
Hours: [Mon, Tue, Wed, Thu, Fri] 08:00 AM - 05:00 PM
Accessibility: Some Criteria Met (P, EB, IB, PA)

Dass, Nirmal, NP+
Gender: Female
1 Tiffany Pt
Ste 206
Bloomingdale, IL 60108
Phone:(630) 924-1160
NPI:1134603046
Cultural Training Completed: No
Hours: [Mon, Tue, Wed, Thu, Fri] 08:00 AM - 05:00 PM
Other Language(s):Hindi

IL

DuPage

Nurse Practitioner: Psych/Mental Health

Dass, Nirmal, NP+
Accessibility: Some Criteria Met (P, EB, IB, PA)

VALLIKALAM, TESSY V, NP+
Gender: Female
1 Tiffany Pt
Ste 110
Bloomingdale, IL 60108
Phone:(630) 924-1160
NPI:1699568071
Cultural Training Completed: No
Hours: [Mon, Tue, Wed, Thu, Fri] 08:00 AM - 05:00 PM
Accessibility: Details Pending (P, EB, IB, PA)

Vladu, Mihaela, NP+
Gender: Female
1 Tiffany Pt
Ste 110
Bloomingdale, IL 60108
Phone:(630) 924-1160
NPI:1285439091
Cultural Training Completed: No
Hours: [Mon, Tue, Wed, Thu, Fri] 08:00 AM - 05:00 PM
Accessibility: Details Pending (P, EB, IB, PA)

Obstetrics & Gynecology (Pregnancy, Women's Health)

Kim, James Hun, MD+
Gender: Male

IL

DuPage

Obstetrics & Gynecology (Pregnancy, Women's Health)

Kim, James Hun, MD+
245 S Gary Ave
Bloomingdale, IL 60108
Phone:(866) 267-2353
NPI:1275520132
Cultural Training Completed: No
Hours: [Mon, Tue, Wed, Thu, Fri] 08:00 AM - 05:00 PM
Certification(s):Board Certified
Accessibility: Some Criteria Met (P, EB, IB, PA)

Stone-Troyner, Amanda Lindsey, MD*
Gender: Female
245 S Gary Ave
Bloomingdale, IL 60108
Phone:(630) 893-5230
NPI:1508363441
Cultural Training Completed: No
Hours: [Mon, Wed, Thu] 08:00 AM - 08:00 PM, Tue 08:00 AM - 07:00 PM, Fri 08:00 AM - 05:00 PM, Sat 08:00 AM - 12:00 PM
Accessibility: Details Pending (P, EB, IB, PA)

Physical Therapist

Bhatti, Amjad A, PT+
Gender: Male
125 S Bloomingdale Rd
Ste 11
Bloomingdale, IL 60108

IL

DuPage

Physical Therapist

Bhatti, Amjad A, PT+
Phone:(847) 466-5420
NPI:1346241866
Cultural Training Completed: No
Hours: [Mon, Tue, Wed, Thu, Fri] 08:00 AM - 05:00 PM
After Hours Phone Number:(847) 466-5420
Other Language(s):Hindi,Punjabi
Accessibility: Details Pending (P, EB, IB, PA)

Gamisera, Rex, DPT+
Gender: Male
383 W Army Trail Rd
Ste 100
Bloomingdale, IL 60108
Phone:(630) 924-0367
NPI:1881026250
Cultural Training Completed: No
Hours: [Mon, Tue, Wed, Thu, Fri] 08:00 AM - 05:00 PM
Other Language(s):Spanish
Accessibility: Details Pending (P, EB, IB, PA)

Patel, Heliben, PT+
Gender: Female
125 S Bloomingdale Rd
Ste 11
Bloomingdale, IL 60108
Phone:(847) 466-5420
NPI:1366036907

IL

DuPage

Physical Therapist

Patel, Heliben, PT+
Cultural Training Completed: Yes
Hours: [Mon, Tue, Wed, Thu, Fri] 08:00 AM - 05:00 PM
Other Language(s):Spanish
Accessibility: Details Pending (P, EB, IB, PA)

Schneider, Bryon Robert, DPT+
Gender: Male
383 W Army Trail Rd
Ste 100
Bloomingdale, IL 60108
Phone:(630) 924-0367
NPI:1164774337
Cultural Training Completed: No
Hours: [Mon, Tue, Wed, Thu, Fri] 08:00 AM - 05:00 PM
Accessibility: Details Pending (P, EB, IB, PA)

Sturgeon, Daniel, DPT+
Gender: Male
383 W Army Trail Rd
Ste 100
Bloomingdale, IL 60108
Phone:(630) 924-0367
NPI:1548353568
Cultural Training Completed: No
Hours: [Mon, Tue, Wed, Thu, Fri] 08:00 AM - 05:00 PM

IL

DuPage

Physical Therapist

Sturgeon, Daniel, DPT+
Accessibility: Details Pending (P, EB, IB, PA)

Warren, Sean, DPT+
Gender: Male
383 W Army Trail Rd
Ste 100
Bloomingdale, IL 60108
Phone:(630) 924-0367
NPI:1467971531
Cultural Training Completed: No
Hours: [Mon, Tue, Wed, Thu, Fri] 08:00 AM - 05:00 PM
Accessibility: Details Pending (P, EB, IB, PA)

Physician Assistant

Balcer, Katie A, PA+
Gender: Female
275 E Army Trail Rd
Bloomingdale, IL 60108
Phone:(773) 286-3883
NPI:1942582663
Cultural Training Completed: No
Hours: [Mon, Tue, Wed, Thu, Fri] 08:00 AM - 05:00 PM
Accessibility: Some Criteria Met (P, EB, IB, PA)

Herlihy, Gurvinder S, MS+
Gender: Female
303 E Army Trail Rd
Ste 403
Bloomingdale, IL 60108

IL

DuPage

Physician Assistant

Herlihy, Gurvinder S, MS+
Phone:(630) 894-7083
NPI:1033384961
Cultural Training Completed: No
Hours: [Mon, Tue, Wed, Thu, Fri] 08:00 AM - 05:00 PM
Certification(s):Board Certified
Accessibility: Some Criteria Met (P, EB, IB, PA)

Podiatrist (Feet, Ankles)

Grinberg, Vsevolod Markovich, DPM+
Gender: Male
303 E Army Trail Rd
Ste 101
Bloomingdale, IL 60108
Phone:(630) 893-3668
NPI:1881255917
Cultural Training Completed: Yes
Hours: [Mon, Tue, Wed, Thu, Fri] 08:00 AM - 05:00 PM
Other Language(s):Russian
Certification(s):Board Certified
Accessibility: Some Criteria Met (P, EB, IB, PA)

Kozeny, James M, DPM+
Gender: Male
117 W Lake St
Bloomingdale, IL 60108
Phone:(630) 582-3338

IL

DuPage

Podiatrist (Feet, Ankles)

Kozeny, James M, DPM+
NPI:1235889858
Cultural Training Completed: No
Hours: [Mon, Tue, Wed, Thu, Fri] 08:00 AM - 05:00 PM
Accessibility: Details Pending (P, EB, IB, PA)

Reed, Daniel Lee, DPM+
Gender: Male
303 E Army Trail Rd
Ste 101
Bloomingdale, IL 60108
Phone:(630) 530-3338
NPI:1356873962
Cultural Training Completed: No
Hours: [Mon, Tue, Wed, Thu, Fri] 08:00 AM - 05:00 PM
Accessibility: Details Pending (P, EB, IB, PA)

Shah, Deep N, DPM+
Gender: Male
303 E Army Trail Rd
Ste 101
Bloomingdale, IL 60108
Phone:(630) 530-3338
NPI:1164985883
Cultural Training Completed: No
Hours: [Mon, Tue, Wed, Thu, Fri] 08:00 AM - 05:00 PM

IL

DuPage

Podiatrist (Feet, Ankles)

Shah, Deep N, DPM+
Other Language(s):Hindi,Gujarati
Certification(s):Board Certified
Accessibility: Details Pending (P, EB, IB, PA)

Vedantham, Ahanth, DPM+
Gender: Male
117 W Lake St
Bloomingdale, IL 60108
Phone:(630) 582-3338
NPI:1124605712
Cultural Training Completed: No
Hours: [Mon, Tue, Wed, Thu, Fri] 08:00 AM - 05:00 PM
Other Language(s):Telugu
Accessibility: Details Pending (P, EB, IB, PA)

Speech-Language Pathologist

Feurer, Meghan Katherine, SLP+
Gender: Female
129 E Lake St
Bloomingdale, IL 60108
Phone:(630) 984-4521
NPI:1043626484
Cultural Training Completed: No
Hours: [Mon, Tue, Wed, Thu, Fri] 08:00 AM - 05:00 PM

IL

DuPage

Speech-Language Pathologist

Feurer, Meghan Katherine, SLP+
Accessibility: Details Pending (P, EB, IB, PA)

Burr Ridge

Audiologist

Lobner, Megan, AUD+
Gender: Female
6800 N Frontage Rd
Burr Ridge, IL 60527
Phone:(888) 584-7888
NPI:1003537002
Cultural Training Completed: Yes
Hours: [Mon, Tue, Thu] 08:00 AM - 08:00 PM, [Wed, Fri] 08:00 AM - 05:00 PM, Sat 08:00 AM - 12:00 PM
Other Language(s):English
Accessibility: Details Pending (P, EB, IB, PA)

Female Pelvic Medicine and Reconstructive Surgery, OB/GYN

Westbay, Lauren Catherine, MD+
Gender: Female
6800 N Frontage Rd
Burr Ridge, IL 60527
Phone:(888) 584-7888
NPI:1861888562
Cultural Training Completed: No
Hours: [Mon, Tue, Thu] 08:00 AM - 08:00 PM,

IL

DuPage

Female Pelvic Medicine and Reconstructive Surgery, OB/GYN

Westbay, Lauren Catherine, MD+
[Wed, Fri] 08:00 AM - 05:00 PM, Sat 08:00 AM - 12:00 PM
Accessibility: Details Pending (P, EB, IB, PA)

Hepatology

Cotler, Scott, MD*
Gender: Male
6800 N Frontage Rd
Burr Ridge, IL 60527
Phone:(888) 584-7888
NPI:1225142730
Cultural Training Completed: Yes
Hours: [Mon, Tue, Thu] 08:00 AM - 08:00 PM, [Wed, Fri] 08:00 AM - 05:00 PM, Sat 08:00 AM - 12:00 PM
Other Language(s):Afrikaans, English,Farsi,Hindi,Russian,Spanish,Ukrainian, Urdu,Vietnamese
Certification(s):Board Certified
Accessibility: Details Pending (P, EB, IB, PA)

Neurology

Khan, Farah, DO+
Gender: Female
6800 N Frontage Rd
Burr Ridge, IL 60527
Phone:(888) 584-7888

IL

DuPage

Neurology

Khan, Farah, DO+
NPI:1699415117
Cultural Training Completed: No
Hours: [Mon, Tue, Thu] 08:00 AM - 08:00 PM, [Wed, Fri] 08:00 AM - 05:00 PM, Sat 08:00 AM - 12:00 PM
Accessibility: Details Pending (P, EB, IB, PA)

Obstetrics & Gynecology (Pregnancy, Women's Health)

Wehrheim, Ashley, MD+
Gender: Female
6800 N Frontage Rd
Burr Ridge, IL 60527
Phone:(888) 584-7888
NPI:1043951726
Cultural Training Completed: Yes
Hours: [Mon, Tue, Thu] 08:00 AM - 08:00 PM, [Wed, Fri] 08:00 AM - 05:00 PM, Sat 08:00 AM - 12:00 PM
Other Language(s):English
Accessibility: Details Pending (P, EB, IB, PA)

Westbay, Lauren Catherine, MD+
Gender: Female
6800 N Frontage Rd
Burr Ridge, IL 60527
Phone:(888) 584-7888
NPI:1861888562

IL

DuPage

Obstetrics & Gynecology (Pregnancy, Women's Health)

Westbay, Lauren Catherine, MD+
Cultural Training Completed: No
Hours: [Mon, Tue, Thu] 08:00 AM - 08:00 PM, [Wed, Fri] 08:00 AM - 05:00 PM, Sat 08:00 AM - 12:00 PM
Certification(s):Board Certified
Accessibility: Details Pending (P, EB, IB, PA)

Orthopaedic Surgery

Barber, Lauren A, MD+
Gender: Female
6800 N Frontage Rd
Burr Ridge, IL 60527
Phone:(888) 584-7888
NPI:1255863882
Cultural Training Completed: No
Hours: [Mon, Tue, Thu] 08:00 AM - 08:00 PM, [Wed, Fri] 08:00 AM - 05:00 PM, Sat 08:00 AM - 12:00 PM
Other Language(s):English
Accessibility: Details Pending (P, EB, IB, PA)

Schloemann, Derek T, MD+
Gender: Male
6800 N Frontage Rd
Burr Ridge, IL 60527

IL

DuPage

Orthopaedic Surgery

Schloemann, Derek T, MD+
Phone:(888) 584-7888
NPI:1689134140
Cultural Training Completed: No
Hours: [Mon, Tue, Thu] 08:00 AM - 08:00 PM, [Wed, Fri] 08:00 AM - 05:00 PM, Sat 08:00 AM - 12:00 PM
Accessibility: Details Pending (P, EB, IB, PA)

Physical Medicine & Rehabilitation

Lawley, Richard J, MD+
Gender: Male
6800 N Frontage Rd
Burr Ridge, IL 60527
Phone:(888) 584-7888
NPI:1063825925
Cultural Training Completed: No
Hours: [Mon, Tue, Thu] 08:00 AM - 08:00 PM, [Wed, Fri] 08:00 AM - 05:00 PM, Sat 08:00 AM - 12:00 PM
Certification(s):Board Certified
Accessibility: Details Pending (P, EB, IB, PA)

Martinez, Roxana, MD+
Gender: Female
6800 N Frontage Rd
Burr Ridge, IL 60527
Phone:(888) 584-7888

IL

DuPage

Physical Medicine & Rehabilitation

Martinez, Roxana, MD+
NPI:1962030619
Cultural Training Completed: No
Hours: [Mon, Tue, Thu] 08:00 AM - 08:00 PM, [Wed, Fri] 08:00 AM - 05:00 PM, Sat 08:00 AM - 12:00 PM
Other Language(s):Spanish
Accessibility: Details Pending (P, EB, IB, PA)

Von Borstel, Michael, DO+
Gender: Male
6800 N Frontage Rd
Burr Ridge, IL 60527
Phone:(888) 584-7888
NPI:1740939032
Cultural Training Completed: No
Hours: [Mon, Tue, Thu] 08:00 AM - 08:00 PM, [Wed, Fri] 08:00 AM - 05:00 PM, Sat 08:00 AM - 12:00 PM
Accessibility: Details Pending (P, EB, IB, PA)

Physician Assistant

Basak, Cassandra, PA-C+
Gender: Female
570 Village Center Dr
Ste 201
Burr Ridge, IL 60527
Phone:(630) 789-9900

IL

DuPage

Physician Assistant

Basak, Cassandra, PA-C+
NPI:1841764131
Cultural Training Completed: No
Hours: [Mon, Tue, Wed, Thu, Fri] 08:00 AM - 05:00 PM
Accessibility: Details Pending (P, EB, IB, PA)

Wemple, Maria Christine, PA-C+
Gender: Female
570 Village Center Dr
Ste 201
Burr Ridge, IL 60527
Phone:(630) 789-9900
NPI:1154704104
Cultural Training Completed: No
Hours: [Mon, Tue, Wed, Thu, Fri] 08:00 AM - 05:00 PM
Accessibility: Details Pending (P, EB, IB, PA)

Pulmonary Disease

Vaishnav, Prakash J, MD+
Gender: Male
4 Marissa Ct
Burr Ridge, IL 60527
Phone:(630) 454-0257
NPI:1770547309
Cultural Training Completed: Yes
Hours: [Mon, Tue, Wed, Thu, Fri] 08:00 AM - 05:00 PM

IL

DuPage

Pulmonary Disease

Vaishnav, Prakash J, MD+
Other Language(s):Hindi,English
Accessibility: Some Criteria Met (P, EB, IB, PA)

Surgery: Plastic and Reconstructive Surgery

Butts, Jonathan T, MD+
Gender: Male
6800 N Frontage Rd
Burr Ridge, IL 60527
Phone:(888) 584-7888
NPI:1225526056
Cultural Training Completed: Yes
Hours: [Mon, Tue, Thu] 08:00 AM - 08:00 PM, [Wed, Fri] 08:00 AM - 05:00 PM, Sat 08:00 AM - 12:00 PM
Accessibility: Details Pending (P, EB, IB, PA)

Transplant Hepatology

Cotler, Scott, MD*
Gender: Male
6800 N Frontage Rd
Burr Ridge, IL 60527
Phone:(888) 584-7888
NPI:1225142730
Cultural Training Completed: Yes
Hours: [Mon, Tue, Thu] 08:00 AM - 08:00 PM, [Wed, Fri] 08:00 AM -

IL

DuPage

Transplant Hepatology

Cotler, Scott, MD*
05:00 PM, Sat 08:00 AM - 12:00 PM
Other Language(s):Afrikaans,English,Farsi,Hindi,Russian,Spanish,Ukrainian,Urdu,Vietnamese
Certification(s):Board Certified
Accessibility: Details Pending (P, EB, IB, PA)

Carol Stream

Allergy (Allergies) & Immunology (Immune System)

Nowak, Sylwia, MD+
Gender: Female
389 S Schmale Rd
Carol Stream, IL 60188
Phone:(630) 668-9610
NPI:1871948059
Cultural Training Completed: No
Hours: [Mon, Tue, Wed, Thu, Fri] 08:00 AM - 05:00 PM
Other Language(s):Polish
Accessibility: Details Pending (P, EB, IB, PA)

Audiologist

Eckhorn, Melinda M, AUD+
Gender: Female
630 E North Ave
Carol Stream, IL 60188
Phone:(630) 789-3110

IL

DuPage

Audiologist

Eckhorn, Melinda M, AUD+
NPI:1215225859
Cultural Training Completed: No
Hours: [Mon, Tue, Wed, Thu, Fri] 08:00 AM - 05:00 PM
Certification(s):Board Certified
Accessibility: Some Criteria Met (P, EB, IB, PA)

Farrero, Sara S, AUD+
Gender: Female
630 E North Ave
Carol Stream, IL 60188
Phone:(630) 861-6663
NPI:1740457852
Cultural Training Completed: No
Hours: [Mon, Tue, Wed, Thu, Fri] 08:00 AM - 05:00 PM
Certification(s):Board Certified
Accessibility: Some Criteria Met (P, EB, IB, PA)

Patel, Roshni, AUD+
Gender: Female
630 E North Ave
Carol Stream, IL 60188
Phone:(630) 789-3110
NPI:1487722898
Cultural Training Completed: No
Hours: [Mon, Tue, Wed, Thu, Fri] 08:00 AM - 05:00 PM

IL

DuPage

Audiologist

Patel, Roshni, AUD+
Certification(s):Board Certified
Accessibility: Some Criteria Met (P, EB, IB, PA)

Cardiovascular Disease (Heart, Blood Vessels)

Aggarwal, Anshul, MD+
Gender: Male
630 E North Ave
Carol Stream, IL 60188
Phone:(847) 981-3680
NPI:1023285145
Cultural Training Completed: No
Hours: [Mon, Tue, Wed, Thu, Fri] 08:00 AM - 05:00 PM
After Hours Phone Number:(847) 981-3680
Other Language(s):Hindi
Certification(s):Board Certified
Accessibility: Details Pending (P, EB, IB, PA)

Ostwani, Wesam, MD+
Gender: Male
630 E North Ave
Carol Stream, IL 60188
Phone:(847) 981-3680
NPI:1740629583
Cultural Training Completed: No
Hours: [Mon, Tue, Wed, Thu, Fri] 08:00 AM - 05:00 PM

IL

DuPage

Cardiovascular Disease (Heart, Blood Vessels)

Ostwani, Wesam, MD+
Certification(s):Board Certified
Accessibility: Details Pending (P, EB, IB, PA)

Verma, Rina, MD+
Gender: Female
630 E North Ave
Carol Stream, IL 60188
Phone:(847) 981-3680
NPI:1578856407
Cultural Training Completed: No
Hours: [Mon, Tue, Wed, Thu, Fri] 08:00 AM - 05:00 PM
Certification(s):Board Certified
Accessibility: Details Pending (P, EB, IB, PA)

Gastroenterology

Hamad, Bachar, MD+
Gender: Male
630 E North Ave
Carol Stream, IL 60188
Phone:(630) 861-6663
NPI:1780690040
Cultural Training Completed: Yes
Hours: [Mon, Tue, Wed, Thu, Fri] 08:00 AM - 05:00 PM
Other Language(s):French,Arabic,English
Accessibility: Some Criteria Met (I P, I EB, I IB, I PA)

IL

DuPage

Gastroenterology

Hamad, Fares, DO+
Gender: Male
630 E North Ave
Carol Stream, IL 60188
Phone:(630) 458-5300
NPI:1275831521
Cultural Training Completed: No
Hours: [Mon, Tue, Wed, Thu, Fri] 08:00 AM - 05:00 PM
Other Language(s):Arabic
Certification(s):Board Certified
Accessibility: Some Criteria Met (I P, I EB, I IB, I PA)

Hamad, Laura, DO+
Gender: Female
630 E North Ave
Carol Stream, IL 60188
Phone:(630) 861-6663
NPI:1699186890
Cultural Training Completed: No
Hours: [Mon, Tue, Wed, Thu, Fri] 08:00 AM - 05:00 PM
Other Language(s):Spanish,Arabic
Certification(s):Board Certified
Accessibility: Some Criteria Met (I P, I EB, I IB, I PA)

General Surgery

Gupta, Aditya, MD+
Gender: Male
630 E North Ave

IL

DuPage

General Surgery

Gupta, Aditya, MD+
Carol Stream, IL 60188
Phone:(630) 861-6663
NPI:1205034105
Cultural Training Completed: Yes
Hours: [Mon, Tue, Wed, Thu, Fri] 08:00 AM - 05:00 PM
Other Language(s):Hindi
Certification(s):Board Certified
Accessibility: Some Criteria Met (I P, I EB, I IB, I PA)

Singh, Steven Thein, MD+
Gender: Male
630 E North Ave
Carol Stream, IL 60188
Phone:(630) 458-5300
NPI:1629232699
Cultural Training Completed: Yes
Hours: [Mon, Tue, Wed, Thu, Fri] 08:00 AM - 05:00 PM
After Hours Phone Number:(630) 458-5300
Accessibility: Details Pending (P, EB, IB, PA)

Geriatric Medicine

Hamad, Fares, DO+
Gender: Male
630 E North Ave
Carol Stream, IL 60188
Phone:(630) 458-5300
NPI:1275831521

IL

DuPage

Geriatric Medicine

Hamad, Fares, DO+
Cultural Training Completed: No
Hours: [Mon, Tue, Wed, Thu, Fri] 08:00 AM - 05:00 PM
Other Language(s):Arabic
Accessibility: Some Criteria Met (I P, I EB, I IB, I PA)

Internal Medicine (General Medical Care)

Hamad, Fares, DO+
Gender: Male
630 E North Ave
Carol Stream, IL 60188
Phone:(630) 458-5300
NPI:1275831521
Cultural Training Completed: No
Hours: [Mon, Tue, Wed, Thu, Fri] 08:00 AM - 05:00 PM
Other Language(s):Arabic
Certification(s):Board Certified
Accessibility: Some Criteria Met (I P, I EB, I IB, I PA)

Marriage & Family Therapist

Arthurs, Fiona, MFT+
Gender: Female
610 E North Ave
Carol Stream, IL 60188
Phone:(630) 282-8578
NPI:1053878421

IL

DuPage

Marriage & Family Therapist

Arthurs, Fiona, MFT+
Cultural Training Completed: Yes
Hours: [Mon, Tue, Wed, Thu, Fri] 08:00 AM - 05:00 PM, [Sat, Sun] 12:00 AM - 11:59 PM
Other Language(s):Shona
Accessibility: Details Pending (P, EB, IB, PA)

Neurosurgery (Operations of the Brain, Spinal Cord)

Bhimani, Abhiraj, MD+
Gender: Male
630 E North Ave
Carol Stream, IL 60188
Phone:(630) 458-5300
NPI:1821559196
Cultural Training Completed: No
Hours: [Mon, Tue, Wed, Thu, Fri] 08:00 AM - 05:00 PM
Other Language(s):Hindi
Accessibility: Some Criteria Met (P, EB, IB, PA)

Nuclear Medicine (Testing, E.G.,. MRI, CAT Scan)

Ostwani, Wesam, MD+
Gender: Male
630 E North Ave
Carol Stream, IL 60188

IL

DuPage

Nuclear Medicine (Testing, E.G.,. MRI, CAT Scan)

Ostwani, Wesam, MD+
Phone:(847) 981-3680
NPI:1740629583
Cultural Training Completed: No
Hours: [Mon, Tue, Wed, Thu, Fri] 08:00 AM - 05:00 PM
Certification(s):Board Certified
Accessibility: Details Pending (P, EB, IB, PA)

Nurse Practitioner

Vitek, Alicia Lauren, MSN+
Gender: Female
630 E North Ave
Carol Stream, IL 60188
Phone:(630) 458-5300
NPI:1093301541
Cultural Training Completed: Yes
Hours: [Mon, Tue, Wed, Thu, Fri] 08:00 AM - 05:00 PM
Accessibility: Some Criteria Met (P, EB, IB, PA)

Nurse Practitioner: Family

Terronez, Ann F, DNP+
Gender: Female
630 E North Ave
Carol Stream, IL 60188
Phone:(630) 861-6663
NPI:1760016547

IL

DuPage

Nurse Practitioner: Family

Terronez, Ann F, DNP+
Cultural Training Completed: No
Hours: [Mon, Tue, Wed, Thu, Fri] 08:00 AM - 05:00 PM
Accessibility: Some Criteria Met (P, EB, IB, PA)

Vitek, Alicia Lauren, MSN+
Gender: Female
630 E North Ave
Carol Stream, IL 60188
Phone:(630) 458-5300
NPI:1093301541
Cultural Training Completed: Yes
Hours: [Mon, Tue, Wed, Thu, Fri] 08:00 AM - 05:00 PM
Accessibility: Some Criteria Met (P, EB, IB, PA)

Obstetrics & Gynecology (Pregnancy, Women's Health)

Alexander, Angelos, DO+
Gender: Male
630 E North Ave
Carol Stream, IL 60188
Phone:(630) 458-5300
NPI:1265425953
Cultural Training Completed: Yes
Hours: [Mon, Tue, Wed, Thu, Fri] 08:00 AM - 05:00 PM

IL

DuPage

Obstetrics & Gynecology (Pregnancy, Women's Health)

Alexander, Angelos, DO+
Other Language(s):Greek
Certification(s):Board Certified
Accessibility: Some Criteria Met (P, EB, IB, PA)

Azer, Fadel F, MD+
Gender: Male
397 S Schmale Rd
Carol Stream, IL 60188
Phone:(630) 892-4355
NPI:1619178845
Cultural Training Completed: Yes
Hours: [Mon, Tue, Wed, Thu, Fri] 08:00 AM - 05:00 PM
Other Language(s):Arabic,Egyptian Arabic
Certification(s):Board Certified
Accessibility: Details Pending (P, EB, IB, PA)

Carroll, John Thomas, MD+
Gender: Male
503 Thornhill Dr
Carol Stream, IL 60188
Phone:(630) 653-4200
NPI:1457379042
Cultural Training Completed: Yes

IL

DuPage

Obstetrics & Gynecology (Pregnancy, Women's Health)

Carroll, John Thomas, MD+
Hours: [Mon, Tue, Wed, Thu, Fri] 08:00 AM - 05:00 PM
Other Language(s):English
Certification(s):Board Certified
Accessibility: Some Criteria Met (P, EB, IB, PA)

Orthopaedic Surgery

Chamernik, Brett B, MD+
Gender: Male
630 E North Ave
Carol Stream, IL 60188
Phone:(630) 861-6663
NPI:1487018925
Cultural Training Completed: Yes
Hours: [Mon, Tue, Wed, Thu, Fri] 08:00 AM - 05:00 PM
Accessibility: Some Criteria Met (P, EB, IB, PA)

Komnick, Keith L, MD+
Gender: Male
630 E North Ave
Carol Stream, IL 60188
Phone:(630) 861-6663
NPI:1013913615
Cultural Training Completed: Yes

IL

DuPage

Orthopaedic Surgery

Komnick, Keith L, MD+
Hours: [Mon, Tue, Wed, Thu, Fri] 08:00 AM - 05:00 PM
Certification(s):Board Certified
Accessibility: Some Criteria Met (P, EB, IB, PA)

Lipnick, Sheryl L, DO+
Gender: Female
630 E North Ave
Carol Stream, IL 60188
Phone:(630) 458-5300
NPI:1609041565
Cultural Training Completed: Yes
Hours: [Mon, Tue, Wed, Thu, Fri] 08:00 AM - 05:00 PM
Other Language(s):Spanish
Certification(s):Board Certified
Accessibility: Some Criteria Met (P, EB, IB, PA)

Patari, Sanjay K, MD+
Gender: Male
630 E North Ave
Carol Stream, IL 60188
Phone:(630) 861-6663
NPI:1083662068
Cultural Training Completed: No
Hours: [Mon, Tue, Wed, Thu, Fri] 08:00 AM - 05:00 PM

IL

DuPage

Orthopaedic Surgery

Patari, Sanjay K, MD+
Other Language(s):Gujarati,Hindi
Certification(s):Board Certified
Accessibility: Some Criteria Met (P, EB, IB, PA)

Patari, Sanjay K, MD+
Gender: Male
630 E North Ave
Carol Stream, IL 60188
Phone:(630) 458-5300
NPI:1083662068
Cultural Training Completed: No
Hours: [Mon, Tue, Wed, Thu, Fri] 08:00 AM - 05:00 PM
Other Language(s):Gujarati,Hindi
Certification(s):Board Certified
Accessibility: Some Criteria Met (P, EB, IB, PA)

Suchy, Theodore J, DO+
Gender: Male
630 E North Ave
Carol Stream, IL 60188
Phone:(630) 861-6663
NPI:1568410546
Cultural Training Completed: No
Hours: [Mon, Tue, Wed, Thu, Fri] 08:00 AM - 05:00 PM

IL

DuPage

Orthopaedic Surgery

Suchy, Theodore J, DO+
After Hours Phone Number:(630) 458-5300
Other Language(s):Spanish,Hungarian,Polish,Russian,English
Certification(s):Board Certified
Accessibility: Some Criteria Met (P, EB, IB, PA)

Otolaryngology (Ear, Nose, And Throat)

Elackattu, Alphi P, MD+
Gender: Male
630 E North Ave
Carol Stream, IL 60188
Phone:(630) 861-6663
NPI:1033372750
Cultural Training Completed: Yes
Hours: [Mon, Tue, Wed, Thu, Fri] 08:00 AM - 05:00 PM
Other Language(s):Malayalam
Certification(s):Board Certified
Accessibility: Some Criteria Met (P, EB, IB, PA)

Pediatrics

Nowak, Sylwia, MD+
Gender: Female
389 S Schmale Rd
Carol Stream, IL 60188
Phone:(630) 668-9610

IL

DuPage

Pediatrics

Nowak, Sylwia, MD+
NPI:1871948059
Cultural Training Completed: No
Hours: [Mon, Tue, Wed, Thu, Fri] 08:00 AM - 05:00 PM
Other Language(s):Polish
Accessibility: Details Pending (P, EB, IB, PA)

Physical Therapist

Kirby, Danielle M, PT+
Gender: Female
26W228 Geneva Rd
Carol Stream, IL 60188
Phone:(800) 974-4378
NPI:1891512422
Cultural Training Completed: Yes
Hours: [Mon, Tue, Wed, Thu, Fri] 07:00 AM - 08:00 PM, Sat 08:00 AM - 06:00 PM
Accessibility: Details Pending (P, EB, IB, PA)

Krause, Laura Hebda, PT+
Gender: Female
26W228 Geneva Rd
Carol Stream, IL 60188
Phone:(800) 974-4378
NPI:1316209802
Cultural Training Completed: No
Hours: [Mon, Tue, Wed, Thu, Fri] 07:00 AM - 08:00 PM, Sat 08:00 AM - 06:00 PM

IL

DuPage

Physical Therapist

Krause, Laura Hebda, PT+
Accessibility: Details Pending (P, EB, IB, PA)

Ludwig, Graceanne N, DPT+
Gender: Female
26W228 Geneva Rd
Carol Stream, IL 60188
Phone:(800) 974-4378
NPI:1801575030
Cultural Training Completed: Yes
Hours: [Mon, Tue, Wed, Thu, Fri] 07:00 AM - 08:00 PM, Sat 08:00 AM - 06:00 PM
Accessibility: Details Pending (P, EB, IB, PA)

Stella, Erin Rose, DPT+
Gender: Female
26W228 Geneva Rd
Carol Stream, IL 60188
Phone:(800) 974-4378
NPI:1073174728
Cultural Training Completed: Yes
Hours: [Mon, Tue, Wed, Thu, Fri] 07:00 AM - 08:00 PM, Sat 08:00 AM - 06:00 PM
Other Language(s):English
Accessibility: Details Pending (P, EB, IB, PA)

Varkey, Tanya, PT+
Gender: Female

IL

DuPage

Physical Therapist

Varkey, Tanya, PT+
26W228 Geneva Rd
Carol Stream, IL 60188
Phone:(800) 974-4378
NPI:1144878182
Cultural Training Completed: No
Hours: [Mon, Tue, Wed, Thu, Fri] 07:00 AM - 08:00 PM, Sat 08:00 AM - 06:00 PM
Accessibility: Details Pending (P, EB, IB, PA)

Physician Assistant

Alcala, Christian Ivan, PA-C+
Gender: Male
630 E North Ave
Carol Stream, IL 60188
Phone:(630) 861-6663
NPI:1609687805
Cultural Training Completed: No
Hours: [Mon, Tue, Wed, Thu, Fri] 08:00 AM - 05:00 PM
Other Language(s):Spanish
Accessibility: Some Criteria Met (P, EB, IB, PA)

Hlavin, Kailey Morgan, PA-C+
Gender: Female
630 E North Ave
Carol Stream, IL 60188
Phone:(630) 856-8640
NPI:1124726740
Cultural Training Completed: No

IL

DuPage

Physician Assistant

Hlavin, Kailey Morgan, PA-C+
Hours: [Mon, Tue, Wed, Thu, Fri] 08:00 AM - 05:00 PM
Accessibility: Some Criteria Met (P, EB, IB, PA)

Mitchell, Jayme, PA-C+
Gender: Female
630 E North Ave
Carol Stream, IL 60188
Phone:(630) 861-6663
NPI:1619622784
Cultural Training Completed: No
Hours: [Mon, Tue, Wed, Thu, Fri] 08:00 AM - 05:00 PM
Accessibility: Some Criteria Met (P, EB, IB, PA)

Urology (Urinary Tract)

Boniquit, Christopher T, MD+
Gender: Male
630 E North Ave
Carol Stream, IL 60188
Phone:(630) 861-6663
NPI:1114152196
Cultural Training Completed: No
Hours: [Mon, Tue, Wed, Thu, Fri] 08:00 AM - 05:00 PM
Certification(s):Board Certified
Accessibility: Some Criteria Met (P, EB, IB, PA)

IL

DuPage

Clarendon Hills

Otolaryngology (Ear, Nose, And Throat)

Duck, Cynthia, MD*
Gender: Female
57 Ogden Ave
Clarendon Hills, IL 60514
Phone:(630) 495-6000
NPI:1922531334
Cultural Training Completed: No
Hours: [Mon, Tue, Wed, Thu, Fri] 08:00 AM - 05:00 PM
Accessibility: Some Criteria Met (P, EB, IB, PA)

Kakodkar, Kedar A, MD*
Gender: Male
57 Ogden Ave
Clarendon Hills, IL 60514
Phone:(630) 495-6000
NPI:1073724076
Cultural Training Completed: Yes
Hours: [Mon, Tue, Wed, Thu, Fri] 08:00 AM - 05:00 PM
Other Language(s):English
Certification(s):Board Certified
Accessibility: Some Criteria Met (P, EB, IB, PA)

Schubkegel, Andrew J, MD*
Gender: Male
57 Ogden Ave

IL

DuPage

Otolaryngology (Ear, Nose, And Throat)

Schubkegel, Andrew J, MD*
Clarendon Hills, IL 60514
Phone:(630) 495-6000
NPI:1275521320
Cultural Training Completed: No
Hours: [Mon, Tue, Wed, Thu, Fri] 08:00 AM - 05:00 PM
Other Language(s):German,Spanish
Accessibility: Some Criteria Met (P, EB, IB, PA)

Darien

Pediatrics

A2Z Care Med-Peds Specialists PC
2859 83rd St
Darien, IL 60561
Phone:(630) 755-5437
NPI:1386187458
Website: https://azmedpeds.com
Cultural Training Completed: No
Hours: [Mon, Tue, Wed, Thu, Fri] 08:00 AM - 05:00 PM
Accessibility: Some Criteria Met (P, EB, IB, PA)

Physical Therapist

Milnamow, Nicole, DPT+
Gender: Female

IL

DuPage

Physical Therapist

Milnamow, Nicole, DPT+
7511 Lemont Rd
Ste 204
Darien, IL 60561
Phone:(630) 985-4010
NPI:1134144645
Cultural Training Completed: No
Hours: [Mon, Tue, Wed, Thu, Fri] 07:00 AM - 07:00 PM
Accessibility: Some Criteria Met (P, EB, IB, PA)

Nocom, Edge Claudius Magtoto, PT+
Gender: Male
7511 Lemont Rd
Ste 204
Darien, IL 60561
Phone:(630) 985-4010
NPI:1851168892
Cultural Training Completed: No
Hours: [Mon, Tue, Wed, Thu, Fri] 07:00 AM - 07:00 PM
Accessibility: Some Criteria Met (P, EB, IB, PA)

Physician Assistant

O'connor, Carolyn Anne, PA+
Gender: Female
2622 83rd St
Darien, IL 60561
Phone:(630) 985-1345
NPI:1881929313
Cultural Training Completed: No

IL

DuPage

Physician Assistant

O'connor, Carolyn Anne, PA+
Hours: [Mon, Tue, Wed, Thu, Fri] 08:00 AM - 05:00 PM
After Hours Phone Number:(630) 985-1345
Accessibility: Details Pending (P P, P EB, P IB, P PA)

Downers Grove

Allergy (Allergies) & Immunology (Immune System)

Akhter, Javeed A, MD+
Gender: Male
3815 Highland Ave
Ste 107
Downers Grove, IL 60515
Phone:(708) 684-5437
NPI:1457434235
Cultural Training Completed: No
Hours: [Mon, Tue, Wed, Thu, Fri] 08:00 AM - 05:00 PM
Other Language(s):Hindi,Urdu,English
Certification(s):Board Certified
Accessibility: Some Criteria Met (P, EB, IB, PA)

Segalene, Asya L, MD+
Gender: Female
3825 Highland Ave
Ste 204

IL

DuPage

Allergy (Allergies) & Immunology (Immune System)

Segalene, Asya L, MD+
Downers Grove, IL
60515
Phone:(630) 852-4050
NPI:1053391094
Cultural Training Completed: No
Hours: [Mon, Tue, Wed, Thu, Fri] 08:00 AM - 05:00 PM
Other Language(s):Lithuanian, Polish,Russian
Certification(s):Board Certified
Accessibility: Some Criteria Met (P, EB, IB, PA)

Cardiology (Heart, Blood Vessels)

Bufalino, Dominick Vincent, MD+
Gender: Male
3825 Highland Ave
Fl 4
Downers Grove, IL
60515
Phone:(630) 719-4799
NPI:1831410265
Cultural Training Completed: No
Hours: [Mon, Tue, Wed, Thu, Fri] 08:00 AM - 05:00 PM
Certification(s):Board Certified
Accessibility: Some Criteria Met (P, EB, IB, PA)

IL

DuPage

Cardiology (Heart, Blood Vessels)

Bufalino, Dominick Vincent, MD+
Gender: Male
3825 Highland Ave
Downers Grove, IL
60515
Phone:(630) 719-4799
NPI:1831410265
Cultural Training Completed: No
Hours: [Mon, Tue, Wed, Thu, Fri] 08:00 AM - 05:00 PM
Certification(s):Board Certified
Accessibility: Details Pending (P, EB, IB, PA)

Cohen, David Goldsmith, NP+
Gender: Male
1875 Dempster St
Ste 525
Downers Grove, IL
60515
Phone:(847) 698-5500
NPI:1053653279
Cultural Training Completed: No
Hours: [Mon, Tue, Wed, Thu, Fri] 08:00 AM - 05:00 PM
Accessibility: Some Criteria Met (P, EB, IB, PA)

Discher, Thomas J, MD+
Gender: Male
3825 Highland Ave
Fl 4

IL

DuPage

Cardiology (Heart, Blood Vessels)

Discher, Thomas J, MD+
Downers Grove, IL
60515
Phone:(630) 719-4799
NPI:1518905819
Cultural Training Completed: No
Hours: [Mon, Tue, Wed, Thu, Fri] 08:00 AM - 05:00 PM
Accessibility: Some Criteria Met (P, EB, IB, PA)

Discher, Thomas J, MD+
Gender: Male
3825 Highland Ave
Ste 400
Downers Grove, IL
60515
Phone:(630) 719-4799
NPI:1518905819
Cultural Training Completed: No
Hours: [Mon, Tue, Wed, Thu, Fri] 08:00 AM - 05:00 PM
After Hours Phone Number:(630) 719-4799
Accessibility: Some Criteria Met (P, EB, IB, PA)

Discher, Thomas J, MD+
Gender: Male
3825 Highland Ave
Downers Grove, IL
60515
Phone:(630) 719-4799

IL

DuPage

Cardiology (Heart, Blood Vessels)

Discher, Thomas J, MD+
NPI:1518905819
Cultural Training Completed: No
Hours: [Mon, Tue, Wed, Thu, Fri] 08:00 AM - 05:00 PM
Accessibility: Details Pending (P, EB, IB, PA)

Fenner, Patrick C, MD+
Gender: Male
3825 Highland Ave
Ste 400
Downers Grove, IL
60515
Phone:(630) 719-4799
NPI:1588616585
Cultural Training Completed: No
Hours: [Mon, Tue, Wed, Thu, Fri] 08:00 AM - 05:00 PM
Other Language(s):English
Certification(s):Board Certified
Accessibility: Some Criteria Met (P, EB, IB, PA)

Fenner, Patrick C, MD+
Gender: Male
3825 Highland Ave
Downers Grove, IL
60515
Phone:(630) 719-4799
NPI:1588616585

IL

DuPage

Cardiology (Heart, Blood Vessels)

Fenner, Patrick C, MD+
Cultural Training Completed: No
Hours: [Mon, Tue, Wed, Thu, Fri] 08:00 AM - 05:00 PM
Other Language(s):English
Certification(s):Board Certified
Accessibility: Details Pending (P, EB, IB, PA)

Fenner, Patrick C, MD+
Gender: Male
3825 Highland Ave
Fl 4
Downers Grove, IL 60515
Phone:(630) 719-4799
NPI:1588616585
Cultural Training Completed: No
Hours: [Mon, Tue, Wed, Thu, Fri] 08:00 AM - 05:00 PM
Other Language(s):English
Certification(s):Board Certified
Accessibility: Some Criteria Met (P, EB, IB, PA)

Naik, Manan A, DO+
Gender: Male
3825 Highland Ave
Downers Grove, IL 60515

IL

DuPage

Cardiology (Heart, Blood Vessels)

Naik, Manan A, DO+
Phone:(630) 719-4799
NPI:1447549282
Cultural Training Completed: Yes
Hours: [Mon, Tue, Wed, Thu, Fri] 08:00 AM - 05:00 PM
Other Language(s):Hindi,Gujarati
Certification(s):Board Certified
Accessibility: Details Pending (P, EB, IB, PA)

Naik, Manan A, DO+
Gender: Male
6840 Main St
Ste 200
Downers Grove, IL 60516
Phone:(630) 719-4799
NPI:1447549282
Cultural Training Completed: Yes
Hours: [Mon, Tue, Wed, Thu, Fri] 08:00 AM - 05:00 PM
Other Language(s):Hindi,Gujarati
Certification(s):Board Certified
Accessibility: Some Criteria Met (P, EB, IB, PA)

Naik, Manan A, DO+
Gender: Male
6840 Main St

IL

DuPage

Cardiology (Heart, Blood Vessels)

Naik, Manan A, DO+
Downers Grove, IL 60516
Phone:(630) 719-4799
NPI:1447549282
Cultural Training Completed: Yes
Hours: [Mon, Tue, Wed, Thu, Fri] 08:00 AM - 05:00 PM
Other Language(s):Hindi,Gujarati
Certification(s):Board Certified
Accessibility: Some Criteria Met (P, EB, IB, PA)

Naik, Manan A, DO+
Gender: Male
3825 Highland Ave
Fl 4
Downers Grove, IL 60515
Phone:(630) 719-4799
NPI:1447549282
Cultural Training Completed: Yes
Hours: [Mon, Tue, Wed, Thu, Fri] 08:00 AM - 05:00 PM
Other Language(s):Hindi,Gujarati
Certification(s):Board Certified
Accessibility: Some Criteria Met (P, EB, IB, PA)

IL

DuPage

Cardiology (Heart, Blood Vessels)

Naik, Manan A, DO+
Gender: Male
3825 Highland Ave
Ste Ll
Downers Grove, IL 60515
Phone:(630) 719-4799
NPI:1447549282
Cultural Training Completed: Yes
Hours: [Mon, Tue, Wed, Thu, Fri] 08:00 AM - 05:00 PM
Other Language(s):Hindi,Gujarati
Certification(s):Board Certified
Accessibility: Some Criteria Met (P, EB, IB, PA)

Raju, Mahesh N, MD+
Gender: Male
3825 Highland Ave
Ste 400
Downers Grove, IL 60515
Phone:(630) 719-4799
NPI:1811143548
Cultural Training Completed: No
Hours: [Mon, Tue, Wed, Thu, Fri] 08:00 AM - 05:00 PM
Certification(s):Board Certified
Accessibility: Some Criteria Met (P, EB, IB, PA)

IL

DuPage

Cardiology (Heart, Blood Vessels)

Raju, Mahesh N, MD+
Gender: Male
3825 Highland Ave
Downers Grove, IL
60515
Phone:(630) 719-4799
NPI:1811143548
Cultural Training Completed: No
Hours: [Mon, Tue, Wed, Thu, Fri] 08:00 AM - 05:00 PM
Certification(s):Board Certified
Accessibility: Details Pending (P, EB, IB, PA)

Raju, Mahesh N, MD+
Gender: Male
3825 Highland Ave
Fl 4
Downers Grove, IL
60515
Phone:(630) 719-4799
NPI:1811143548
Cultural Training Completed: No
Hours: [Mon, Tue, Wed, Thu, Fri] 08:00 AM - 05:00 PM
Certification(s):Board Certified
Accessibility: Some Criteria Met (P, EB, IB, PA)

Syed, Zubair M, MD+
Gender: Male
3825 Highland Ave
Fl 4

IL

DuPage

Cardiology (Heart, Blood Vessels)

Syed, Zubair M, MD+
Downers Grove, IL
60515
Phone:(630) 719-4799
NPI:1609819598
Cultural Training Completed: Yes
Hours: [Mon, Tue, Wed, Thu, Fri] 08:00 AM - 05:00 PM
Other Language(s):English,Punjabi,Urdu,Greek,Panjabi,Spanish
Accessibility: Some Criteria Met (P, EB, IB, PA)

Venturini, Joseph Michael, MD+
Gender: Female
3825 Highland Ave
Fl 4
Downers Grove, IL
60515
Phone:(630) 719-4799
NPI:1588002364
Cultural Training Completed: No
Hours: [Mon, Tue, Wed, Thu, Fri] 08:00 AM - 05:00 PM
Certification(s):Board Certified
Accessibility: Some Criteria Met (P, EB, IB, PA)

Cardiovascular Disease (Heart, Blood Vessels)

Bakhos, Lara, MD+
Gender: Female

IL

DuPage

Cardiovascular Disease (Heart, Blood Vessels)

Bakhos, Lara, MD+
3825 Highland Ave
Fl 4
Downers Grove, IL
60515
Phone:(630) 719-4799
NPI:1730336652
Cultural Training Completed: No
Hours: [Mon, Tue, Wed, Thu, Fri] 08:00 AM - 05:00 PM
Certification(s):Board Certified
Accessibility: Details Pending (P, EB, IB, PA)

Bufalino, Dominick Vincent, MD+
Gender: Male
3825 Highland Ave
Fl 4
Downers Grove, IL
60515
Phone:(630) 719-4799
NPI:1831410265
Cultural Training Completed: No
Hours: [Mon, Tue, Wed, Thu, Fri] 08:00 AM - 05:00 PM
Certification(s):Board Certified
Accessibility: Some Criteria Met (P, EB, IB, PA)

Bufalino, Dominick Vincent, MD+
Gender: Male
3825 Highland Ave

IL

DuPage

Cardiovascular Disease (Heart, Blood Vessels)

Bufalino, Dominick Vincent, MD+
Downers Grove, IL
60515
Phone:(630) 719-4799
NPI:1831410265
Cultural Training Completed: No
Hours: [Mon, Tue, Wed, Thu, Fri] 08:00 AM - 05:00 PM
Certification(s):Board Certified
Accessibility: Details Pending (P, EB, IB, PA)

Chough, Steven P, MD+
Gender: Male
3825 Highland Ave
Ste 400
Downers Grove, IL
60515
Phone:(630) 719-4799
NPI:1831145051
Cultural Training Completed: No
Hours: [Mon, Tue, Wed, Thu, Fri] 08:00 AM - 05:00 PM
After Hours Phone Number:(630) 719-4799
Certification(s):Board Certified
Accessibility: Some Criteria Met (P, EB, IB, PA)

Chough, Steven P, MD+
Gender: Male

IL

DuPage

Cardiovascular Disease (Heart, Blood Vessels)

Chough, Steven P, MD+
3825 Highland Ave
Downers Grove, IL 60515
Phone:(630) 719-4799
NPI:1831145051
Cultural Training Completed: No
Hours: [Mon, Tue, Wed, Thu, Fri] 08:00 AM - 05:00 PM
Certification(s):Board Certified
Accessibility: Details Pending (P, EB, IB, PA)

Chough, Steven P, MD+
Gender: Male
3825 Highland Ave
Fl 4
Downers Grove, IL 60515
Phone:(630) 719-4799
NPI:1831145051
Cultural Training Completed: No
Hours: [Mon, Tue, Wed, Thu, Fri] 08:00 AM - 05:00 PM
Certification(s):Board Certified
Accessibility: Some Criteria Met (P, EB, IB, PA)

Cohen, David Goldsmith, NP+
Gender: Male
1875 Dempster St

IL

DuPage

Cardiovascular Disease (Heart, Blood Vessels)

Cohen, David Goldsmith, NP+
Ste 525
Downers Grove, IL 60515
Phone:(847) 698-5500
NPI:1053653279
Cultural Training Completed: No
Hours: [Mon, Tue, Wed, Thu, Fri] 08:00 AM - 05:00 PM
Accessibility: Some Criteria Met (P, EB, IB, PA)

Discher, Thomas J, MD+
Gender: Male
3825 Highland Ave
Fl 4
Downers Grove, IL 60515
Phone:(630) 719-4799
NPI:1518905819
Cultural Training Completed: No
Hours: [Mon, Tue, Wed, Thu, Fri] 08:00 AM - 05:00 PM
Certification(s):Board Certified
Accessibility: Some Criteria Met (P, EB, IB, PA)

Discher, Thomas J, MD+
Gender: Male
3825 Highland Ave
Ste 400

IL

DuPage

Cardiovascular Disease (Heart, Blood Vessels)

Discher, Thomas J, MD+
Downers Grove, IL 60515
Phone:(630) 719-4799
NPI:1518905819
Cultural Training Completed: No
Hours: [Mon, Tue, Wed, Thu, Fri] 08:00 AM - 05:00 PM
After Hours Phone Number:(630) 719-4799
Certification(s):Board Certified
Accessibility: Some Criteria Met (P, EB, IB, PA)

Discher, Thomas J, MD+
Gender: Male
3825 Highland Ave
Downers Grove, IL 60515
Phone:(630) 719-4799
NPI:1518905819
Cultural Training Completed: No
Hours: [Mon, Tue, Wed, Thu, Fri] 08:00 AM - 05:00 PM
Certification(s):Board Certified
Accessibility: Details Pending (P, EB, IB, PA)

Fenner, Patrick C, MD+
Gender: Male
3825 Highland Ave

IL

DuPage

Cardiovascular Disease (Heart, Blood Vessels)

Fenner, Patrick C, MD+
Ste 400
Downers Grove, IL 60515
Phone:(630) 719-4799
NPI:1588616585
Cultural Training Completed: No
Hours: [Mon, Tue, Wed, Thu, Fri] 08:00 AM - 05:00 PM
Other Language(s):English
Certification(s):Board Certified
Accessibility: Some Criteria Met (P, EB, IB, PA)

Fenner, Patrick C, MD+
Gender: Male
3825 Highland Ave
Downers Grove, IL 60515
Phone:(630) 719-4799
NPI:1588616585
Cultural Training Completed: No
Hours: [Mon, Tue, Wed, Thu, Fri] 08:00 AM - 05:00 PM
Other Language(s):English
Certification(s):Board Certified
Accessibility: Details Pending (P, EB, IB, PA)

IL

DuPage

Cardiovascular Disease (Heart, Blood Vessels)

Fenner, Patrick C, MD+
Gender: Male
3825 Highland Ave
Fl 4
Downers Grove, IL 60515
Phone:(630) 719-4799
NPI:1588616585
Cultural Training Completed: No
Hours: [Mon, Tue, Wed, Thu, Fri] 08:00 AM - 05:00 PM
Other Language(s):English
Certification(s):Board Certified
Accessibility: Some Criteria Met (P, EB, IB, PA)

Malick, Owais M, MD+
Gender: Male
3825 Highland Ave
Fl 4
Downers Grove, IL 60515
Phone:(630) 719-4799
NPI:1326337130
Cultural Training Completed: No
Hours: [Mon, Tue, Wed, Thu, Fri] 08:00 AM - 05:00 PM
Other Language(s):Hindi,Urdu
Certification(s):Board Certified

IL

DuPage

Cardiovascular Disease (Heart, Blood Vessels)

Malick, Owais M, MD+
Accessibility: Some Criteria Met (P, EB, IB, PA)

Mao, Justin T, MD+
Gender: Male
3825 Highland Ave
Ste 400
Downers Grove, IL 60515
Phone:(630) 719-4799
NPI:1427052273
Cultural Training Completed: Yes
Hours: [Mon, Tue, Wed, Thu, Fri] 08:00 AM - 05:00 PM
After Hours Phone Number:(630) 719-4799
Other Language(s):Spanish
Certification(s):Board Certified
Accessibility: Some Criteria Met (P, EB, IB, PA)

Mao, Justin T, MD+
Gender: Male
3825 Highland Ave
Fl 4
Downers Grove, IL 60515
Phone:(630) 719-4799
NPI:1427052273
Cultural Training Completed: Yes
Hours: [Mon, Tue, Wed, Thu, Fri] 08:00 AM - 05:00 PM

IL

DuPage

Cardiovascular Disease (Heart, Blood Vessels)

Mao, Justin T, MD+
Other Language(s):Spanish
Certification(s):Board Certified
Accessibility: Some Criteria Met (P, EB, IB, PA)

Mao, Justin T, MD+
Gender: Male
3825 Highland Ave
Downers Grove, IL 60515
Phone:(630) 719-4799
NPI:1427052273
Cultural Training Completed: Yes
Hours: [Mon, Tue, Wed, Thu, Fri] 08:00 AM - 05:00 PM
Other Language(s):Spanish
Certification(s):Board Certified
Accessibility: Details Pending (P, EB, IB, PA)

Marek, Joseph C, MD+
Gender: Male
3825 Highland Ave
Fl 4
Downers Grove, IL 60515
Phone:(630) 719-4799
NPI:1548216302
Cultural Training Completed: No
Hours: [Mon, Tue, Wed, Thu, Fri] 08:00 AM - 05:00 PM

IL

DuPage

Cardiovascular Disease (Heart, Blood Vessels)

Marek, Joseph C, MD+
Certification(s):Board Certified
Accessibility: Some Criteria Met (P, EB, IB, PA)

Marek, Joseph C, MD+
Gender: Male
3825 Highland Ave
Ste 400
Downers Grove, IL 60515
Phone:(630) 719-4799
NPI:1548216302
Cultural Training Completed: No
Hours: [Mon, Tue, Wed, Thu, Fri] 08:00 AM - 05:00 PM
Certification(s):Board Certified
Accessibility: Some Criteria Met (P, EB, IB, PA)

Marek, Joseph C, MD+
Gender: Male
3825 Highland Ave
Downers Grove, IL 60515
Phone:(630) 719-4799
NPI:1548216302
Cultural Training Completed: No
Hours: [Mon, Tue, Wed, Thu, Fri] 08:00 AM - 05:00 PM
Certification(s):Board Certified

IL

DuPage

Cardiovascular Disease (Heart, Blood Vessels)

Marek, Joseph C, MD+
Accessibility: Details Pending (P, P EB, P IB, P PA)

Minga, Iva, MD+
Gender: Female
3825 Highland Ave
Fl 4
Downers Grove, IL
60515
Phone:(630) 719-4799
NPI:1104357466
Cultural Training Completed: No
Hours: [Mon, Tue, Wed, Thu, Fri] 08:00 AM - 05:00 PM
Other Language(s):Albanian,Spanish
Accessibility: Some Criteria Met (I P, I EB, I IB, I PA)

Raju, Mahesh N, MD+
Gender: Male
3825 Highland Ave
Ste 400
Downers Grove, IL
60515
Phone:(630) 719-4799
NPI:1811143548
Cultural Training Completed: No
Hours: [Mon, Tue, Wed, Thu, Fri] 08:00 AM - 05:00 PM
Certification(s):Board Certified

IL

DuPage

Cardiovascular Disease (Heart, Blood Vessels)

Raju, Mahesh N, MD+
Accessibility: Some Criteria Met (I P, I EB, I IB, I PA)

Raju, Mahesh N, MD+
Gender: Male
3825 Highland Ave
Fl 4
Downers Grove, IL
60515
Phone:(630) 719-4799
NPI:1811143548
Cultural Training Completed: No
Hours: [Mon, Tue, Wed, Thu, Fri] 08:00 AM - 05:00 PM
Certification(s):Board Certified
Accessibility: Details Pending (P P, P EB, P IB, P PA)

Raju, Mahesh N, MD+
Gender: Male
3825 Highland Ave
Fl 4
Downers Grove, IL
60515
Phone:(630) 719-4799
NPI:1811143548
Cultural Training Completed: No
Hours: [Mon, Tue, Wed, Thu, Fri] 08:00 AM - 05:00 PM
Certification(s):Board Certified
Accessibility: Some Criteria Met (I P, I EB, P IB, I PA)

IL

DuPage

Cardiovascular Disease (Heart, Blood Vessels)

Sabaliauskas, Gaile K, MD+
Gender: Female
3825 Highland Ave
Downers Grove, IL
60515
Phone:(630) 719-4799
NPI:1326094699
Cultural Training Completed: No
Hours: [Mon, Tue, Wed, Thu, Fri] 08:00 AM - 05:00 PM
Other Language(s):Lithuanian, Spanish
Certification(s):Board Certified
Accessibility: Details Pending (P P, P EB, P IB, P PA)

Sabaliauskas, Gaile K, MD+
Gender: Female
6840 Main St
Ste 200
Downers Grove, IL
60516
Phone:(630) 719-4799
NPI:1326094699
Cultural Training Completed: No
Hours: [Mon, Tue, Wed, Thu, Fri] 08:00 AM - 05:00 PM
Other Language(s):Lithuanian, Spanish
Certification(s):Board Certified

IL

DuPage

Cardiovascular Disease (Heart, Blood Vessels)

Sabaliauskas, Gaile K, MD+
Accessibility: Some Criteria Met (I P, I EB, P IB, I PA)

Sabaliauskas, Gaile K, MD+
Gender: Female
3825 Highland Ave
Fl 4
Downers Grove, IL
60515
Phone:(630) 719-4799
NPI:1326094699
Cultural Training Completed: No
Hours: [Mon, Tue, Wed, Thu, Fri] 08:00 AM - 05:00 PM
Other Language(s):Lithuanian, Spanish
Certification(s):Board Certified
Accessibility: Some Criteria Met (I P, I EB, P IB, I PA)

Sabaliauskas, Gaile K, MD+
Gender: Female
3825 Highland Ave
Ste Ll
Downers Grove, IL
60515
Phone:(630) 719-4799
NPI:1326094699
Cultural Training Completed: No

IL

DuPage

Cardiovascular Disease (Heart, Blood Vessels)

Sabaliauskas, Gaile K, MD+
Hours: [Mon, Tue, Wed, Thu, Fri] 08:00 AM - 05:00 PM
Other Language(s):Lithuanian, Spanish
Certification(s):Board Certified
Accessibility: Some Criteria Met (P, EB, IB, PA)

Sabaliauskas, Gaile K, MD+
Gender: Female
6840 Main St
Downers Grove, IL 60516
Phone:(630) 719-4799
NPI:1326094699
Cultural Training Completed: No
Hours: [Mon, Tue, Wed, Thu, Fri] 08:00 AM - 05:00 PM
Other Language(s):Lithuanian, Spanish
Certification(s):Board Certified
Accessibility: Some Criteria Met (P, EB, IB, PA)

Shulman, Eric Harrison, MD+
Gender: Male
3825 Highland Ave
Downers Grove, IL 60515

IL

DuPage

Cardiovascular Disease (Heart, Blood Vessels)

Shulman, Eric Harrison, MD+
Phone:(630) 719-4799
NPI:1598008559
Cultural Training Completed: No
Hours: [Mon, Tue, Wed, Thu, Fri] 08:00 AM - 05:00 PM
Certification(s):Board Certified
Accessibility: Some Criteria Met (P, EB, IB, PA)

Shulman, Eric Harrison, MD+
Gender: Male
3825 Highland Ave
Fl 4
Downers Grove, IL 60515
Phone:(630) 719-4799
NPI:1598008559
Cultural Training Completed: No
Hours: [Mon, Tue, Wed, Thu, Fri] 08:00 AM - 05:00 PM
Certification(s):Board Certified
Accessibility: Details Pending (P, EB, IB, PA)

Syed, Zubair M, MD+
Gender: Male
3825 Highland Ave
Fl 4
Downers Grove, IL 60515
Phone:(630) 719-4799

IL

DuPage

Cardiovascular Disease (Heart, Blood Vessels)

Syed, Zubair M, MD+
NPI:1609819598
Cultural Training Completed: Yes
Hours: [Mon, Tue, Wed, Thu, Fri] 08:00 AM - 05:00 PM
Other Language(s):English,Punjabi,Urdu,Greek,Panjabi,Spanish
Certification(s):Board Certified
Accessibility: Some Criteria Met (P, EB, IB, PA)

Valika, Ali A, MD+
Gender: Male
3825 Highland Ave
Fl 4
Downers Grove, IL 60515
Phone:(630) 719-4799
NPI:1760696314
Cultural Training Completed: Yes
Hours: [Mon, Tue, Wed, Thu, Fri] 08:00 AM - 05:00 PM
Other Language(s):Urdu
Certification(s):Board Certified
Accessibility: Some Criteria Met (P, EB, IB, PA)

Valika, Ali A, MD+
Gender: Male
3825 Highland Ave
Downers Grove, IL 60515

IL

DuPage

Cardiovascular Disease (Heart, Blood Vessels)

Valika, Ali A, MD+
Phone:(630) 719-4799
NPI:1760696314
Cultural Training Completed: Yes
Hours: [Mon, Tue, Wed, Thu, Fri] 08:00 AM - 05:00 PM
Other Language(s):Urdu
Certification(s):Board Certified
Accessibility: Details Pending (P, EB, IB, PA)

Venturini, Joseph Michael, MD+
Gender: Female
3825 Highland Ave
Fl 4
Downers Grove, IL 60515
Phone:(630) 719-4799
NPI:1588002364
Cultural Training Completed: No
Hours: [Mon, Tue, Wed, Thu, Fri] 08:00 AM - 05:00 PM
Certification(s):Board Certified
Accessibility: Some Criteria Met (P, EB, IB, PA)

Ziffra, Jeffrey B, DO+
Gender: Male
3825 Highland Ave
Downers Grove, IL 60515
Phone:(630) 719-4799
NPI:1568720753

IL

DuPage

Cardiovascular Disease (Heart, Blood Vessels)

Ziffra, Jeffrey B, DO+
Cultural Training Completed: No
Hours: [Mon, Tue, Wed, Thu, Fri] 08:00 AM - 05:00 PM
Certification(s):Board Certified
Accessibility: Details Pending (P, EB, IB, PA)

Ziffra, Jeffrey B, DO+
Gender: Male
3825 Highland Ave
Fl 4
Downers Grove, IL 60515
Phone:(630) 719-4799
NPI:1568720753
Cultural Training Completed: No
Hours: [Mon, Tue, Wed, Thu, Fri] 08:00 AM - 05:00 PM
Certification(s):Board Certified
Accessibility: Some Criteria Met (P, EB, IB, PA)

Clinical Cardiac Electrophysiology

Chough, Steven P, MD+
Gender: Male
3825 Highland Ave
Ste 400
Downers Grove, IL 60515
Phone:(630) 719-4799
NPI:1831145051

IL

DuPage

Clinical Cardiac Electrophysiology

Chough, Steven P, MD+
Cultural Training Completed: No
Hours: [Mon, Tue, Wed, Thu, Fri] 08:00 AM - 05:00 PM
After Hours Phone Number:(630) 719-4799
Certification(s):Board Certified
Accessibility: Some Criteria Met (P, EB, IB, PA)

Chough, Steven P, MD+
Gender: Male
3825 Highland Ave
Downers Grove, IL 60515
Phone:(630) 719-4799
NPI:1831145051
Cultural Training Completed: No
Hours: [Mon, Tue, Wed, Thu, Fri] 08:00 AM - 05:00 PM
Certification(s):Board Certified
Accessibility: Details Pending (P, EB, IB, PA)

Chough, Steven P, MD+
Gender: Male
3825 Highland Ave
Fl 4
Downers Grove, IL 60515
Phone:(630) 719-4799

IL

DuPage

Clinical Cardiac Electrophysiology

Chough, Steven P, MD+
NPI:1831145051
Cultural Training Completed: No
Hours: [Mon, Tue, Wed, Thu, Fri] 08:00 AM - 05:00 PM
Certification(s):Board Certified
Accessibility: Some Criteria Met (P, EB, IB, PA)

Mao, Justin T, MD+
Gender: Male
3825 Highland Ave
Ste 400
Downers Grove, IL 60515
Phone:(630) 719-4799
NPI:1427052273
Cultural Training Completed: Yes
Hours: [Mon, Tue, Wed, Thu, Fri] 08:00 AM - 05:00 PM
After Hours Phone Number:(630) 719-4799
Other Language(s):Spanish
Certification(s):Board Certified
Accessibility: Some Criteria Met (P, EB, IB, PA)

Mao, Justin T, MD+
Gender: Male
3825 Highland Ave
Fl 4

IL

DuPage

Clinical Cardiac Electrophysiology

Mao, Justin T, MD+
Downers Grove, IL 60515
Phone:(630) 719-4799
NPI:1427052273
Cultural Training Completed: Yes
Hours: [Mon, Tue, Wed, Thu, Fri] 08:00 AM - 05:00 PM
Other Language(s):Spanish
Certification(s):Board Certified
Accessibility: Some Criteria Met (P, EB, IB, PA)

Mao, Justin T, MD+
Gender: Male
3825 Highland Ave
Downers Grove, IL 60515
Phone:(630) 719-4799
NPI:1427052273
Cultural Training Completed: Yes
Hours: [Mon, Tue, Wed, Thu, Fri] 08:00 AM - 05:00 PM
Other Language(s):Spanish
Certification(s):Board Certified
Accessibility: Details Pending (P, EB, IB, PA)

Shulman, Eric Harrison, MD+
Gender: Male
3825 Highland Ave

IL

DuPage

Clinical Cardiac Electrophysiology

Shulman, Eric Harrison, MD+
Downers Grove, IL
60515
Phone:(630) 719-4799
NPI:1598008559
Cultural Training Completed: No
Hours: [Mon, Tue, Wed, Thu, Fri] 08:00 AM - 05:00 PM
Certification(s):Board Certified
Accessibility: Some Criteria Met (P, EB, IB, PA)

Shulman, Eric Harrison, MD+
Gender: Male
3825 Highland Ave
Fl 4
Downers Grove, IL
60515
Phone:(630) 719-4799
NPI:1598008559
Cultural Training Completed: No
Hours: [Mon, Tue, Wed, Thu, Fri] 08:00 AM - 05:00 PM
Certification(s):Board Certified
Accessibility: Details Pending (P, EB, IB, PA)

Clinical Neurophysiology

Bhatt, Amar B, MD+
Gender: Male
2205 Butterfield Rd

IL

DuPage

Clinical Neurophysiology

Bhatt, Amar B, MD+
Downers Grove, IL
60515
Phone:(630) 527-7730
NPI:1699930818
Cultural Training Completed: No
Hours: [Mon, Tue, Wed, Thu, Fri] 08:00 AM - 05:00 PM
Other Language(s):English
Certification(s):Board Certified
Accessibility: Some Criteria Met (P, EB, IB, PA)

Colon (Bowels) & Rectal Surgery (Operations)

Emolo, Jared Michael, MD+
Gender: Male
3743 Highland Ave
Ste 1002
Downers Grove, IL
60515
Phone:(708) 346-4065
NPI:1073927745
Cultural Training Completed: No
Hours: [Mon, Tue, Wed, Thu, Fri] 08:00 AM - 05:00 PM
Certification(s):Board Certified
Accessibility: Some Criteria Met (P, EB, IB, PA)

IL

DuPage

Critical Care Medicine

Amarna, Mahmoud K, MD+
Gender: Male
3743 Highland Ave
Ste 1001
Downers Grove, IL
60515
Phone:(630) 264-8540
NPI:1538321518
Cultural Training Completed: No
Hours: [Mon, Tue, Wed, Thu, Fri] 08:00 AM - 05:00 PM
Other Language(s):English,Arabic
Certification(s):Board Certified
Accessibility: Some Criteria Met (P, EB, IB, PA)

Doppalapudi, Anil Vamsi V, MD*
Gender: Male
3825 Highland Ave
Ste 3D
Downers Grove, IL
60515
Phone:(630) 964-7006
NPI:1023104015
Cultural Training Completed: No
Hours: [Mon, Tue, Wed, Thu, Fri] 08:00 AM - 05:00 PM
Other Language(s):Hindi,Telugu

IL

DuPage

Critical Care Medicine

Doppalapudi, Anil Vamsi V, MD*
Accessibility: Some Criteria Met (P, EB, IB, PA)

Qureshi, Abdullah, MD+
Gender: Male
6800 Main St
Ste 204
Downers Grove, IL
60516
Phone:(630) 364-3900
NPI:1982015079
Cultural Training Completed: Yes
Hours: [Mon, Tue, Wed, Thu, Fri, Sat] 08:00 AM - 06:00 PM, Sun 10:00 AM - 06:00 PM
Other Language(s):Urdu,Sindhi
Certification(s):Board Certified
Accessibility: Details Pending (P, EB, IB, PA)

Dermatology (Skin)

Bognet, Rachel Ann, MD+
Gender: Female
5157 Main St
Ste 205
Downers Grove, IL
60515
Phone:(630) 455-0045
NPI:1811158298
Cultural Training Completed: No

IL

DuPage

Dermatology (Skin)

Bognet, Rachel Ann, MD+
Hours: [Mon, Tue, Wed, Thu, Fri] 08:00 AM - 05:00 PM
After Hours Phone Number:(630) 455-0045
Certification(s):Board Certified
Accessibility: Details Pending (P, EB, IB, PA)

Endocrinology, Diabetes & Metabolism

Alsayed, Mahmoud, MD+
Gender: Male
2205 Butterfield Rd
Downers Grove, IL 60515
Phone:(630) 527-3645
NPI:1215288568
Cultural Training Completed: No
Hours: [Mon, Tue, Wed, Thu, Fri] 08:00 AM - 05:00 PM
Certification(s):Board Certified
Accessibility: Some Criteria Met (P, EB, IB, PA)

Family Medicine (General Family Medical Care)

Alam, Shah A, MD+
Gender: Male
1252 Ogden Ave
Downers Grove, IL 60515

IL

DuPage

Family Medicine (General Family Medical Care)

Alam, Shah A, MD+
Phone:(630) 963-6912
NPI:1164450672
Cultural Training Completed: Yes
Hours: [Mon, Tue, Wed, Thu, Fri] 08:00 AM - 08:00 PM, [Sat, Sun] 09:00 AM - 03:00 PM
Other Language(s):Urdu,Hindi
Certification(s):Board Certified
Accessibility: Details Pending (P, EB, IB, PA)

Basith, Emaad, MD
Gender: Male
3815 Highland Ave
Downers Grove, IL 60515
Phone:(630) 275-6279
NPI:1689025108
Cultural Training Completed: No
Hours: [Mon, Tue, Wed, Thu, Fri] 08:00 AM - 05:00 PM
Certification(s):Board Certified
Accessibility: Some Criteria Met (P, EB, IB, PA)

Chakeer, Ridha M, MD*
Gender: Male
1311 Butterfield Rd
Ste 306

IL

DuPage

Family Medicine (General Family Medical Care)

Chakeer, Ridha M, MD*
Downers Grove, IL 60515
Phone:(630) 445-1022
NPI:1013164391
Cultural Training Completed: No
Hours: [Mon, Tue, Wed, Thu, Fri] 08:00 AM - 05:00 PM
Other Language(s):Arabic
Accessibility: Some Criteria Met (P, EB, IB, PA)

McCormack, Anthony T, MD#
Gender: Male
3743 Highland Ave
Ste 1001
Downers Grove, IL 60515
Phone:(847) 720-6464
NPI:1154388791
Cultural Training Completed: Yes
Hours: [Mon, Tue, Wed, Thu, Fri] 08:00 AM - 05:00 PM
Other Language(s):English
Certification(s):Board Certified
Accessibility: Some Criteria Met (P, EB, IB, PA)

IL

DuPage

Family Medicine (General Family Medical Care)

Suboc, Gess Therese, MD+
Gender: Female
2801 Finley Rd
Ste 220
Downers Grove, IL 60515
Phone:(630) 261-9393
NPI:1417442971
Cultural Training Completed: No
Hours: [Mon, Tue, Wed, Thu, Fri] 08:00 AM - 05:00 PM
Certification(s):Board Certified
Accessibility: Some Criteria Met (P, EB, IB, PA)

Gastroenterology

Chawla, Anshuman, MD+
Gender: Male
3825 Highland Ave
Ste 302
Downers Grove, IL 60515
Phone:(630) 434-9312
NPI:1841276417
Cultural Training Completed: Yes
Hours: [Mon, Tue, Wed, Thu, Fri] 08:00 AM - 05:00 PM
Other Language(s):Hindi
Certification(s):Board Certified

IL

DuPage

Gastroenterology

Chawla, Anshuman, MD+
Accessibility: Some Criteria Met (P, EB, IB, PA)

Clark, James Ralph, MD+
Gender: Male
3825 Highland Ave
Ste 302
Downers Grove, IL 60515
Phone:(630) 434-9312
NPI:1588640650
Cultural Training Completed: No
Hours: [Mon, Tue, Wed, Thu, Fri] 08:00 AM - 05:00 PM
Other Language(s):Spanish,English
Certification(s):Board Certified
Accessibility: Some Criteria Met (P, EB, IB, PA)

Dawravoo, Lesley K, MD+
Gender: Female
3825 Highland Ave
Ste 302
Downers Grove, IL 60515
Phone:(630) 434-9312
NPI:1588820781
Cultural Training Completed: Yes
Hours: [Mon, Tue, Wed, Thu, Fri] 08:00 AM - 05:00 PM

IL

DuPage

Gastroenterology

Dawravoo, Lesley K, MD+
Other Language(s):English
Certification(s):Board Certified
Accessibility: Some Criteria Met (P, EB, IB, PA)

Gerard, David P, MD*
Gender: Male
3825 Highland Ave
Downers Grove, IL 60515
Phone:(630) 969-1167
NPI:1942312210
Cultural Training Completed: Yes
Hours: [Mon, Tue, Wed, Thu, Fri] 08:00 AM - 05:00 PM
Other Language(s):English
Certification(s):Board Certified
Accessibility: Details Pending (P, EB, IB, PA)

Mehta, Jayal, DO+
Gender: Female
3743 Highland Ave
Ste 1002
Downers Grove, IL 60515
Phone:(630) 719-4799
NPI:1770014870
Cultural Training Completed: No
Hours: [Mon, Tue, Wed, Thu, Fri] 08:00 AM - 05:00 PM

IL

DuPage

Gastroenterology

Mehta, Jayal, DO+
Other Language(s):Urdu,Hindi,Gujarati
Certification(s):Board Certified
Accessibility: Some Criteria Met (P, EB, IB, PA)

Mehta, Jayal, DO+
Gender: Female
3743 Highland Ave
Downers Grove, IL 60515
Phone:(630) 264-8540
NPI:1770014870
Cultural Training Completed: No
Hours: [Mon, Tue, Wed, Thu, Fri] 08:00 AM - 05:00 PM
Other Language(s):Urdu,Hindi,Gujarati
Certification(s):Board Certified
Accessibility: Some Criteria Met (P, EB, IB, PA)

Prakash, Ravi Kiran, MD+
Gender: Male
3743 Highland Ave
Ste 1002
Downers Grove, IL 60515
Phone:(630) 264-8540
NPI:1053575399
Cultural Training Completed: No

IL

DuPage

Gastroenterology

Prakash, Ravi Kiran, MD+
Hours: [Mon, Tue, Wed, Thu, Fri] 08:00 AM - 05:00 PM
Certification(s):Board Certified
Accessibility: Some Criteria Met (P, EB, IB, PA)

Sahni, Sakshi, MD+
Gender: Female
3743 Highland Ave
Downers Grove, IL 60515
Phone:(630) 719-4799
NPI:1902251234
Cultural Training Completed: No
Hours: [Mon, Tue, Wed, Thu, Fri] 08:00 AM - 05:00 PM
Other Language(s):Punjabi,Hindi
Certification(s):Board Certified
Accessibility: Details Pending (P, EB, IB, PA)

Sahni, Sakshi, MD+
Gender: Female
3743 Highland Ave
Ste 1002
Downers Grove, IL 60515
Phone:(630) 264-8540
NPI:1902251234
Cultural Training Completed: No

IL

DuPage

Gastroenterology

Sahni, Sakshi, MD+
Hours: [Mon, Tue, Wed, Thu, Fri] 08:00 AM - 05:00 PM
Other Language(s):Punjabi,Hindi
Certification(s):Board Certified
Accessibility: Some Criteria Met (P, EB, IB, PA)

Yapp, Rockford G, MD+
Gender: Male
3825 Highland Ave
Ste 302
Downers Grove, IL 60515
Phone:(630) 434-9312
NPI:1356327910
Cultural Training Completed: Yes
Hours: [Mon, Tue, Wed, Thu, Fri] 08:00 AM - 05:00 PM
Certification(s):Board Certified
Accessibility: Some Criteria Met (P, EB, IB, PA)

General Surgery

Bach, Harold H, MD+
Gender: Male
3825 Highland Ave
Ste 303
Downers Grove, IL 60515
Phone:(844) 376-3876
NPI:1184886061

IL

DuPage

General Surgery

Bach, Harold H, MD+
Cultural Training Completed: No
Hours: [Mon, Tue, Wed, Thu, Fri] 08:00 AM - 05:00 PM
After Hours Phone Number:(844) 376-3876
Certification(s):Board Certified
Accessibility: Some Criteria Met (P, EB, IB, PA)

Cartolano, Thomas J, DO+
Gender: Male
3825 Highland Ave
Ste 103
Downers Grove, IL 60515
Phone:(630) 275-7800
NPI:1366688632
Cultural Training Completed: No
Hours: [Mon, Tue, Wed, Thu, Fri] 08:00 AM - 05:00 PM
Other Language(s):Spanish
Certification(s):Board Certified
Accessibility: Details Pending (P, EB, IB, PA)

England, Gale M, MD+
Gender: Female
3745 Highland Ave
Fl 2
Downers Grove, IL 60515
Phone:(630) 929-0590

IL

DuPage

General Surgery

England, Gale M, MD+
NPI:1417959297
Cultural Training Completed: No
Hours: [Mon, Tue, Wed, Thu, Fri] 08:00 AM - 05:00 PM
Certification(s):Board Certified
Accessibility: Details Pending (P, EB, IB, PA)

England, Gale M, MD+
Gender: Female
3745 Highland Ave
Downers Grove, IL 60515
Phone:(630) 929-0590
NPI:1417959297
Cultural Training Completed: No
Hours: [Mon, Tue, Wed, Thu, Fri] 08:00 AM - 05:00 PM
Certification(s):Board Certified
Accessibility: Some Criteria Met (P, EB, IB, PA)

England, Gale M, MD+
Gender: Female
3825 Highland Ave
Ste 103
Downers Grove, IL 60515
Phone:(630) 275-7800
NPI:1417959297
Cultural Training Completed: No

IL

DuPage

General Surgery

England, Gale M, MD+
Hours: [Mon, Tue, Wed, Thu, Fri] 08:00 AM - 05:00 PM
Certification(s):Board Certified
Accessibility: Some Criteria Met (P, EB, IB, PA)

Goodwin, Kevin J, MD*
Gender: Male
2650 Warrenville Rd
Ste 280
Downers Grove, IL 60515
Phone:(630) 324-7913
NPI:1124448832
Cultural Training Completed: Yes
Hours: [Mon, Tue, Wed, Thu, Fri] 08:00 AM - 05:00 PM
Certification(s):Board Certified
Accessibility: Some Criteria Met (P, EB, IB, PA)

Iwanicki, Michael J, DO+
Gender: Male
3825 Highland Ave
Ste 303
Downers Grove, IL 60515
Phone:(630) 719-4799
NPI:1003845561
Cultural Training Completed: No

IL

DuPage

General Surgery

Iwanicki, Michael J, DO+
Hours: [Mon, Tue, Wed, Thu, Fri] 08:00 AM - 05:00 PM
After Hours Phone Number:(844) 376-3876
Certification(s):Board Certified
Accessibility: Some Criteria Met (I P, I EB, I IB, I PA)

Kouvelis, Katherine Facklis, MD+
Gender: Female
3743 Highland Ave
Ste 1002
Downers Grove, IL 60515
Phone:(630) 264-8540
NPI:1861493165
Cultural Training Completed: No
Hours: [Mon, Tue, Wed, Thu, Fri] 08:00 AM - 05:00 PM
Other Language(s):Greek,Spanish
Certification(s):Board Certified
Accessibility: Some Criteria Met (I P, I EB, I IB, I PA)

Mikhail, Allen T, MD+
Gender: Male
2801 Finley Rd
Downers Grove, IL 60515
Phone:(630) 261-9393
NPI:1710152343

IL

DuPage

General Surgery

Mikhail, Allen T, MD+
Cultural Training Completed: No
Hours: [Mon, Tue, Wed, Thu, Fri] 08:00 AM - 05:00 PM
Certification(s):Board Certified
Accessibility: Some Criteria Met (I P, I EB, P IB, I PA)

Mikhail, Allen T, MD+
Gender: Male
2801 Finley Rd
Ste 220
Downers Grove, IL 60515
Phone:(630) 261-9393
NPI:1710152343
Cultural Training Completed: No
Hours: [Mon, Tue, Wed, Thu, Fri] 08:00 AM - 05:00 PM
Certification(s):Board Certified
Accessibility: Some Criteria Met (I P, I EB, I IB, I PA)

Miller, Justin Griffith, MD*
Gender: Male
3815 Highland Ave
Downers Grove, IL 60515
Phone:(630) 324-7913
NPI:1013204072
Cultural Training Completed: No

IL

DuPage

General Surgery

Miller, Justin Griffith, MD*
Hours: [Mon, Tue, Wed, Thu, Fri] 08:00 AM - 05:00 PM
Certification(s):Board Certified
Accessibility: Some Criteria Met (I P, I EB, I IB, I PA)

Nair, Vijayakumar S, MD+
Gender: Male
3825 Highland Ave
Ste 303
Downers Grove, IL 60515
Phone:(630) 719-4799
NPI:1891752234
Cultural Training Completed: No
Hours: [Mon, Tue, Wed, Thu, Fri] 08:00 AM - 05:00 PM
After Hours Phone Number:(844) 376-3876
Other Language(s):Malayalam
Certification(s):Board Certified
Accessibility: Some Criteria Met (I P, I EB, I IB, I PA)

Patel, Nikhil, MD+
Gender: Male
3825 Highland Ave
Ste 303
Downers Grove, IL 60515
Phone:(630) 275-7800
NPI:1811347263

IL

DuPage

General Surgery

Patel, Nikhil, MD+
Cultural Training Completed: No
Hours: [Mon, Tue, Wed, Thu, Fri] 08:00 AM - 05:00 PM
Other Language(s):Spanish
Certification(s):Board Certified
Accessibility: Some Criteria Met (I P, I EB, I IB, I PA)

Reishus, Scott A, DO+
Gender: Male
3825 Highland Ave
Fl 4
Downers Grove, IL 60515
Phone:(630) 719-4799
NPI:1245210160
Cultural Training Completed: Yes
Hours: [Mon, Tue, Wed, Thu, Fri] 08:00 AM - 05:00 PM
Other Language(s):Polish,Russian,Spanish,Ukrainian, English
Certification(s):Board Certified
Accessibility: Details Pending (P P, P EB, P IB, P PA)

Reishus, Scott A, DO+
Gender: Male
3825 Highland Ave
Downers Grove, IL 60515
Phone:(630) 719-4799

IL

DuPage

General Surgery

Reishus, Scott A, DO+
NPI:1245210160
Cultural Training Completed: Yes
Hours: [Mon, Tue, Wed, Thu, Fri] 08:00 AM - 05:00 PM
Other Language(s):Polish,Russian,Spanish,Ukrainian, English
Certification(s):Board Certified
Accessibility: Some Criteria Met (I P, I EB, I IB, I PA)

Rosen, Jeffrey, MD+
Gender: Female
2801 Finley Rd
Ste 220
Downers Grove, IL 60515
Phone:(630) 261-9393
NPI:1073570271
Cultural Training Completed: No
Hours: [Mon, Tue, Wed, Thu, Fri] 08:00 AM - 05:00 PM
Certification(s):Board Certified
Accessibility: Some Criteria Met (I P, I EB, I IB, I PA)

Rosen, Jeffrey, MD+
Gender: Female
2801 Finley Rd
Downers Grove, IL 60515
Phone:(630) 261-9393
NPI:1073570271

IL

DuPage

General Surgery

Rosen, Jeffrey, MD+
Cultural Training Completed: No
Hours: [Mon, Tue, Wed, Thu, Fri] 08:00 AM - 05:00 PM
Certification(s):Board Certified
Accessibility: Some Criteria Met (I P, I EB, P IB, I PA)

Shah, Tejas Rajendra, MD+
Gender: Male
3825 Highland Ave
Fl 4
Downers Grove, IL 60515
Phone:(630) 719-4799
NPI:1326243171
Cultural Training Completed: No
Hours: [Mon, Tue, Wed, Thu, Fri] 08:00 AM - 05:00 PM
Certification(s):Board Certified
Accessibility: Details Pending (P P, P EB, P IB, P PA)

Shah, Tejas Rajendra, MD+
Gender: Male
3825 Highland Ave
Downers Grove, IL 60515
Phone:(630) 719-4799
NPI:1326243171
Cultural Training Completed: No

IL

DuPage

General Surgery

Shah, Tejas Rajendra, MD+
Hours: [Mon, Tue, Wed, Thu, Fri] 08:00 AM - 05:00 PM
Certification(s):Board Certified
Accessibility: Some Criteria Met (I P, I EB, I IB, I PA)

Vana, Paul G, MD+
Gender: Male
3825 Highland Ave
Ste 303
Downers Grove, IL 60515
Phone:(630) 719-4799
NPI:1609165745
Cultural Training Completed: No
Hours: [Mon, Tue, Wed, Thu, Fri] 08:00 AM - 05:00 PM
After Hours Phone Number:(630) 275-7800
Certification(s):Board Certified
Accessibility: Some Criteria Met (I P, I EB, I IB, I PA)

Geriatric Medicine

Rhoades, William D, DO#
Gender: Male
3743 Highland Ave
Ste 1001
Downers Grove, IL 60515
Phone:(847) 720-6464
NPI:1033148457

IL

DuPage

Geriatric Medicine

Rhoades, William D, DO#
Cultural Training Completed: No
Hours: [Mon, Tue, Wed, Thu, Fri] 08:00 AM - 05:00 PM
Certification(s):Board Certified
Accessibility: Details Pending (P P, P EB, P IB, P PA)

Hematology

Khanna, Suchin Rajeev, MD+
Gender: Male
3745 Highland Ave
Fl 2
Downers Grove, IL 60515
Phone:(630) 275-2300
NPI:1952729782
Cultural Training Completed: No
Hours: [Mon, Tue, Wed, Thu, Fri] 08:00 AM - 05:00 PM
Other Language(s):Hindi
Certification(s):Board Certified
Accessibility: Some Criteria Met (I P, I EB, I IB, I PA)

Hematology & Oncology

Dalal, Neil K, DO+
Gender: Male
3745 Highland Ave
Fl 1

IL

DuPage

Hematology & Oncology

Dalal, Neil K, DO+
Downers Grove, IL
60515
Phone:(630) 275-2300
NPI:1275775454
Cultural Training Completed: Yes
Hours: [Mon, Tue, Wed, Thu, Fri] 09:30 AM - 03:45 PM
Other Language(s):English
Certification(s):Board Certified
Accessibility: Some Criteria Met (P, EB, IB, PA)

Dalal, Neil K, DO+
Gender: Male
3745 Highland Ave
Downers Grove, IL
60515
Phone:(630) 275-2300
NPI:1275775454
Cultural Training Completed: Yes
Hours: [Mon, Tue, Wed, Thu, Fri] 08:00 AM - 05:00 PM
Other Language(s):English
Certification(s):Board Certified
Accessibility: Some Criteria Met (P, EB, IB, PA)

Goldsborough, Katy Hsiao, MD+
Gender: Female
3745 Highland Ave

IL

DuPage

Hematology & Oncology

Goldsborough, Katy Hsiao, MD+
Fl 1
Downers Grove, IL
60515
Phone:(630) 275-2300
NPI:1528224128
Cultural Training Completed: No
Hours: [Mon, Tue, Wed, Thu, Fri] 09:30 AM - 03:45 PM
Other Language(s):Mandarin
Certification(s):Board Certified
Accessibility: Some Criteria Met (P, EB, IB, PA)

Goldsborough, Katy Hsiao, MD+
Gender: Female
3745 Highland Ave
Downers Grove, IL
60515
Phone:(630) 275-2300
NPI:1528224128
Cultural Training Completed: No
Hours: [Mon, Tue, Wed, Thu, Fri] 08:00 AM - 05:00 PM
Other Language(s):Mandarin
Certification(s):Board Certified
Accessibility: Some Criteria Met (P, EB, IB, PA)

IL

DuPage

Hematology & Oncology

Goldsborough, Katy Hsiao, MD+
Gender: Female
3745 Highland Ave
Fl 2
Downers Grove, IL
60515
Phone:(630) 275-2300
NPI:1528224128
Cultural Training Completed: No
Hours: [Mon, Tue, Wed, Thu, Fri] 08:00 AM - 05:00 PM
Other Language(s):Mandarin
Certification(s):Board Certified
Accessibility: Details Pending (P, EB, IB, PA)

Khanna, Suchin Rajeev, MD+
Gender: Male
3745 Highland Ave
Fl 2
Downers Grove, IL
60515
Phone:(630) 275-2300
NPI:1952729782
Cultural Training Completed: No
Hours: [Mon, Tue, Wed, Thu, Fri] 08:00 AM - 05:00 PM
Other Language(s):Hindi
Accessibility: Some Criteria Met (P, EB, IB, PA)

IL

DuPage

Hematology & Oncology

Sumoza, Ilia Rosa, MD+
Gender: Female
3745 Highland Ave
Fl 1
Downers Grove, IL
60515
Phone:(630) 275-2300
NPI:1548447113
Cultural Training Completed: Yes
Hours: [Mon, Tue, Wed, Thu, Fri] 09:30 AM - 03:45 PM
Other Language(s):Spanish
Accessibility: Some Criteria Met (P, EB, IB, PA)

Sumoza, Ilia Rosa, MD+
Gender: Female
3745 Highland Ave
Downers Grove, IL
60515
Phone:(630) 275-2300
NPI:1548447113
Cultural Training Completed: Yes
Hours: [Mon, Tue, Wed, Thu, Fri] 08:00 AM - 05:00 PM
Other Language(s):Spanish
Accessibility: Some Criteria Met (P, EB, IB, PA)

IL

DuPage

Internal Medicine (General Medical Care)

Chough, Steven P, MD+
Gender: Male
3825 Highland Ave
Ste 400
Downers Grove, IL
60515
Phone:(630) 719-4799
NPI:1831145051
Cultural Training
Completed: No
Hours: [Mon, Tue, Wed, Thu, Fri] 08:00 AM - 05:00 PM
After Hours Phone Number:(630) 719-4799
Accessibility: Some Criteria Met (P, EB, IB, PA)

Chough, Steven P, MD+
Gender: Male
3825 Highland Ave
Downers Grove, IL
60515
Phone:(630) 719-4799
NPI:1831145051
Cultural Training
Completed: No
Hours: [Mon, Tue, Wed, Thu, Fri] 08:00 AM - 05:00 PM
Accessibility: Details Pending (P, EB, IB, PA)

Chough, Steven P, MD+
Gender: Male
3825 Highland Ave
Fl 4

IL

DuPage

Internal Medicine (General Medical Care)

Chough, Steven P, MD+
Downers Grove, IL
60515
Phone:(630) 719-4799
NPI:1831145051
Cultural Training
Completed: No
Hours: [Mon, Tue, Wed, Thu, Fri] 08:00 AM - 05:00 PM
Accessibility: Some Criteria Met (P, EB, IB, PA)

Doppalapudi, Anil Vamsi V, MD*
Gender: Male
3825 Highland Ave
Ste 3D
Downers Grove, IL
60515
Phone:(630) 964-7006
NPI:1023104015
Cultural Training
Completed: No
Hours: [Mon, Tue, Wed, Thu, Fri] 08:00 AM - 05:00 PM
Other Language(s):Hindi,Telugu
Certification(s):Board Certified
Accessibility: Some Criteria Met (P, EB, IB, PA)

Marynowski, Michael T, DO+
Gender: Male
6800 Main St

IL

DuPage

Internal Medicine (General Medical Care)

Marynowski, Michael T, DO+
Ste 204
Downers Grove, IL
60516
Phone:(630) 364-3900
NPI:1396994539
Cultural Training
Completed: No
Hours: [Mon, Tue, Wed, Thu, Fri, Sat] 08:00 AM - 06:00 PM, Sun 10:00 AM - 06:00 PM
Accessibility: Details Pending (P, EB, IB, PA)

Valika, Ali A, MD+
Gender: Male
3825 Highland Ave
Fl 4
Downers Grove, IL
60515
Phone:(630) 719-4799
NPI:1760696314
Cultural Training
Completed: Yes
Hours: [Mon, Tue, Wed, Thu, Fri] 08:00 AM - 05:00 PM
Other Language(s):Urdu
Accessibility: Some Criteria Met (P, EB, IB, PA)

Valika, Ali A, MD+
Gender: Male
3825 Highland Ave
Downers Grove, IL
60515
Phone:(630) 719-4799
NPI:1760696314

IL

DuPage

Internal Medicine (General Medical Care)

Valika, Ali A, MD+
Cultural Training
Completed: Yes
Hours: [Mon, Tue, Wed, Thu, Fri] 08:00 AM - 05:00 PM
Other Language(s):Urdu
Accessibility: Details Pending (P, EB, IB, PA)

Vaseemuddin, Mohammad, MD+
Gender: Male
1252 Ogden Ave
Downers Grove, IL
60515
Phone:(630) 963-6912
NPI:1952453995
Cultural Training
Completed: Yes
Hours: [Mon, Tue, Wed, Thu, Fri] 08:00 AM - 08:00 PM, [Sat, Sun] 09:00 AM - 03:00 PM
Other Language(s):Hindi,Slovak,Urdu,Telugu
Certification(s):Board Certified
Accessibility: Details Pending (P, EB, IB, PA)

Nephrology

Vaseemuddin, Mohammad, MD+
Gender: Male
1252 Ogden Ave
Downers Grove, IL
60515
Phone:(630) 963-6912

IL

DuPage

Nephrology

Vaseemuddin, Mohammad, MD+
NPI:1952453995
Cultural Training Completed: Yes
Hours: [Mon, Tue, Wed, Thu, Fri] 08:00 AM - 08:00 PM, [Sat, Sun] 09:00 AM - 03:00 PM
Other Language(s):Hindi,Slovak,Urdu,Telugu
Certification(s):Board Certified
Accessibility: Details Pending (P P, P EB, P IB, P PA)

Neurology

Bhatt, Amar B, MD+
Gender: Male
2205 Butterfield Rd
Downers Grove, IL 60515
Phone:(630) 527-7730
NPI:1699930818
Cultural Training Completed: No
Hours: [Mon, Tue, Wed, Thu, Fri] 08:00 AM - 05:00 PM
Other Language(s):English
Certification(s):Board Certified
Accessibility: Some Criteria Met (I P, I EB, I IB, I PA)

Li, Alan, MD+
Gender: Male
3743 Highland Ave
Ste 1001

IL

DuPage

Neurology

Li, Alan, MD+
Downers Grove, IL 60515
Phone:(847) 723-4088
NPI:1902474604
Cultural Training Completed: No
Hours: [Mon, Tue, Wed, Thu, Fri] 08:00 AM - 05:00 PM
Accessibility: Some Criteria Met (I P, I EB, I IB, I PA)

Tetarbe, Manik, MD+
Gender: Male
3743 Highland Ave
Ste 1001
Downers Grove, IL 60515
Phone:(847) 723-4088
NPI:1932781119
Cultural Training Completed: No
Hours: [Mon, Tue, Wed, Thu, Fri] 08:00 AM - 05:00 PM
Accessibility: Some Criteria Met (I P, I EB, I IB, I PA)

Neurosurgery (Operations of the Brain, Spinal Cord)

Abusuwwa, Raed Fuad, DO+
Gender: Male
3551 Highland Ave
Downers Grove, IL 60515
Phone:(844) 376-3876
NPI:1861701351

IL

DuPage

Neurosurgery (Operations of the Brain, Spinal Cord)

Abusuwwa, Raed Fuad, DO+
Cultural Training Completed: No
Hours: [Mon, Tue, Wed, Thu, Fri] 08:00 AM - 05:00 PM
After Hours Phone Number:(844) 376-3876
Other Language(s):Arabic
Certification(s):Board Certified
Accessibility: Some Criteria Met (I P, I EB, I IB, I PA)

Abusuwwa, Raed Fuad, DO+
Gender: Male
3551 Highland Avenue
Suite 200A
Downers Grove, IL 60515
Phone:(844) 346-3876
NPI:1861701351
Cultural Training Completed: No
Hours: [Mon, Tue, Wed, Thu, Fri] 08:00 AM - 05:00 PM
Other Language(s):Arabic
Certification(s):Board Certified
Accessibility: Some Criteria Met (I P, I EB, I IB, I PA)

IL

DuPage

Neurosurgery (Operations of the Brain, Spinal Cord)

Broderick, Richard William, MD+
Gender: Male
3551 Highland Ave
Downers Grove, IL 60515
Phone:(844) 376-3876
NPI:1285718833
Cultural Training Completed: No
Hours: [Mon, Tue, Wed, Thu, Fri] 08:00 AM - 05:00 PM
Certification(s):Board Certified
Accessibility: Some Criteria Met (I P, I EB, I IB, I PA)

Broderick, Richard William, MD+
Gender: Male
3551 Highland Avenue
Suite 200A
Downers Grove, IL 60515
Phone:(844) 346-3876
NPI:1285718833
Cultural Training Completed: No
Hours: [Mon, Tue, Wed, Thu, Fri] 08:00 AM - 05:00 PM
Certification(s):Board Certified
Accessibility: Some Criteria Met (I P, I EB, I IB, I PA)

IL

DuPage

Neurosurgery (Operations of the Brain, Spinal Cord)

Joshi, Krishna C., MD+
Gender: Male
3551 Highland Ave
Downers Grove, IL
60515
Phone:(844) 376-3876
NPI:1376067272
Cultural Training Completed: No
Hours: [Mon, Tue, Wed, Thu, Fri] 08:00 AM - 05:00 PM
Other Language(s):Telugu,Hindi
Accessibility: Some Criteria Met (P, EB, IB, PA)

Joshi, Krishna C., MD+
Gender: Male
3551 Highland Avenue
Suite 200A
Downers Grove, IL
60515
Phone:(844) 346-3876
NPI:1376067272
Cultural Training Completed: No
Hours: [Mon, Tue, Wed, Thu, Fri] 08:00 AM - 05:00 PM
Other Language(s):Telugu,Hindi
Accessibility: Some Criteria Met (P, EB, IB, PA)

IL

DuPage

Neurosurgery (Operations of the Brain, Spinal Cord)

Nikas, Dimitrios Christos, MD+
Gender: Male
3825 Highland Ave
Ste Ll
Downers Grove, IL
60515
Phone:(847) 723-9052
NPI:1124014386
Cultural Training Completed: Yes
Hours: [Mon, Tue, Wed, Thu, Fri] 08:00 AM - 05:00 PM
Other Language(s):Greek,English
Certification(s):Board Certified
Accessibility: Some Criteria Met (P, EB, IB, PA)

Sugrue, Patrick A, MD+
Gender: Male
3551 Highland Ave
Downers Grove, IL
60515
Phone:(844) 376-3876
NPI:1720244304
Cultural Training Completed: No
Hours: [Mon, Tue, Wed, Thu, Fri] 08:00 AM - 05:00 PM
Certification(s):Board Certified

IL

DuPage

Neurosurgery (Operations of the Brain, Spinal Cord)

Sugrue, Patrick A, MD+
Accessibility: Details Pending (P, EB, IB, PA)

Sugrue, Patrick A, MD+
Gender: Male
3551 Highland Avenue
Suite 200A
Downers Grove, IL
60515
Phone:(844) 346-3876
NPI:1720244304
Cultural Training Completed: No
Hours: [Mon, Tue, Wed, Thu, Fri] 08:00 AM - 05:00 PM
Certification(s):Board Certified
Accessibility: Some Criteria Met (P, EB, IB, PA)

Nurse Practitioner

Benesiewicz, Anna E, NP+
Gender: Female
3825 Highland Ave
Ste 303
Downers Grove, IL
60515
Phone:(630) 275-7800
NPI:1407720006
Cultural Training Completed: No
Hours: [Mon, Tue, Wed, Thu, Fri] 08:00 AM - 05:00 PM

IL

DuPage

Nurse Practitioner

Benesiewicz, Anna E, NP+
Accessibility: Some Criteria Met (P, EB, IB, PA)

Camacho, Regine P, NP+
Gender: Female
3450 Saratoga Ave
Downers Grove, IL
60515
Phone:(630) 969-2900
NPI:1811647829
Cultural Training Completed: No
Hours: [Mon, Tue, Wed, Thu, Fri] 08:00 AM - 05:00 PM
Accessibility: Details Pending (P, EB, IB, PA)

Carey, Anna Gene, NP*
Gender: Female
1034 Warren Ave
Downers Grove, IL
60515
Phone:(630) 718-6080
NPI:1376021113
Cultural Training Completed: No
Hours: [Mon, Tue, Wed, Thu, Fri] 08:00 AM - 05:00 PM
Accessibility: Some Criteria Met (P, EB, IB, PA)

Deneufbourg, Maddalena, MD+
Gender: Female
3825 Highland Ave

IL

DuPage

Nurse Practitioner

Deneufbourg, Maddalena, MD+
Ste 5B
Downers Grove, IL 60515
Phone:(630) 719-4799
NPI:1952461972
Cultural Training Completed: No
Hours: [Mon, Tue, Wed, Thu, Fri] 08:00 AM - 05:00 PM
Other Language(s):Italian
Accessibility: Some Criteria Met (P, EB, IB, PA)

Guinto, Helen Christine, NP+
Gender: Female
1909 Ogden Ave
Ste A
Downers Grove, IL 60515
Phone:(630) 750-7920
NPI:1871293076
Cultural Training Completed: No
Hours: [Mon, Tue, Wed, Thu, Fri] 08:00 AM - 05:00 PM
Accessibility: Details Pending (P, EB, IB, PA)

Homerding, Nicole Ann, NP+
Gender: Female
3743 Highland Ave
Ste 1002
Downers Grove, IL 60515

IL

DuPage

Nurse Practitioner

Homerding, Nicole Ann, NP+
Phone:(708) 346-4065
NPI:1598621336
Cultural Training Completed: No
Hours: [Mon, Tue, Wed, Thu, Fri] 08:00 AM - 05:00 PM
Accessibility: Some Criteria Met (P, EB, IB, PA)

Lawson, Lauren Elysse, APNP+
Gender: Female
3825 Highland Ave
Fl 4
Downers Grove, IL 60515
Phone:(630) 719-4799
NPI:1245727536
Cultural Training Completed: No
Hours: [Mon, Tue, Wed, Thu, Fri] 08:00 AM - 05:00 PM
Certification(s):Board Certified
Accessibility: Some Criteria Met (P, EB, IB, PA)

Linke, Stefanie L, NP+
Gender: Female
3551 Highland Ave
Ste 200B
Downers Grove, IL 60515
Phone:(630) 264-8720
NPI:1306718887
Cultural Training Completed: No

IL

DuPage

Nurse Practitioner

Linke, Stefanie L, NP+
Hours: [Mon, Tue, Wed, Thu, Fri] 08:00 AM - 05:00 PM
Accessibility: Details Pending (P, EB, IB, PA)

Linke, Stefanie L, NP
Gender: Female
3551 Highland Avenue
Suite 200B
Downers Grove, IL 60515
Phone:(630) 264-8720
NPI:1306718887
Cultural Training Completed: No
Hours: [Mon, Tue, Wed, Thu, Fri] 08:00 AM - 05:00 PM
Accessibility: Details Pending (P, EB, IB, PA)

Littig, Tricia A, NP+
Gender: Female
3825 Highland Ave
Ste 4C
Downers Grove, IL 60515
Phone:(630) 968-1595
NPI:1407962129
Cultural Training Completed: Yes
Hours: [Mon, Tue, Wed, Thu, Fri] 08:00 AM - 05:00 PM
Other Language(s):English
Accessibility: Some Criteria Met (P, EB, IB, PA)

IL

DuPage

Nurse Practitioner

Luce, Stephanie L, NP+
Gender: Female
3825 Highland Ave
Downers Grove, IL 60515
Phone:(630) 719-4799
NPI:1982030037
Cultural Training Completed: No
Hours: [Mon, Tue, Wed, Thu, Fri] 08:00 AM - 05:00 PM
Certification(s):Board Certified
Accessibility: Details Pending (P, EB, IB, PA)

Luce, Stephanie L, NP+
Gender: Female
3825 Highland Ave
Fl 4
Downers Grove, IL 60515
Phone:(630) 719-4799
NPI:1982030037
Cultural Training Completed: No
Hours: [Mon, Tue, Wed, Thu, Fri] 08:00 AM - 05:00 PM
Certification(s):Board Certified
Accessibility: Some Criteria Met (P, EB, IB, PA)

Luce, Stephanie L, NP+
Gender: Female
3825 Highland Ave
Ste Ll
Downers Grove, IL 60515

IL

DuPage

Nurse Practitioner

Luce, Stephanie L, NP+
Phone:(630) 719-4799
NPI:1982030037
Cultural Training Completed: No
Hours: [Mon, Tue, Wed, Thu, Fri] 08:00 AM - 05:00 PM
Certification(s):Board Certified
Accessibility: Some Criteria Met (P, EB, IB, PA)

Middleton, Renee D., NP+
Gender: Female
3743 Highland Ave
Ste 1002
Downers Grove, IL 60515
Phone:(630) 264-8540
NPI:1720714926
Cultural Training Completed: No
Hours: [Mon, Tue, Wed, Thu, Fri] 08:00 AM - 05:00 PM
Accessibility: Some Criteria Met (P, EB, IB, PA)

Nolan, Brianne M, NP+
Gender: Female
3825 Highland Ave
Downers Grove, IL 60515
Phone:(630) 719-4799
NPI:1063898393
Cultural Training Completed: No

IL

DuPage

Nurse Practitioner

Nolan, Brianne M, NP+
Hours: [Mon, Tue, Wed, Thu, Fri] 08:00 AM - 05:00 PM
After Hours Phone Number:(630) 719-4799
Certification(s):Board Certified
Accessibility: Details Pending (P, EB, IB, PA)

Nolan, Brianne M, NP+
Gender: Female
3825 Highland Ave
Fl 4
Downers Grove, IL 60515
Phone:(630) 719-4799
NPI:1063898393
Cultural Training Completed: No
Hours: [Mon, Tue, Wed, Thu, Fri] 08:00 AM - 05:00 PM
Certification(s):Board Certified
Accessibility: Some Criteria Met (P, EB, IB, PA)

O'Brien, Susan G, NP+
Gender: Female
412 63rd St
Ste 103
Downers Grove, IL 60516
Phone:(630) 969-7706
NPI:1225388176
Cultural Training Completed: No

IL

DuPage

Nurse Practitioner

O'Brien, Susan G, NP+
Hours: [Mon, Tue, Wed, Thu, Fri] 08:00 AM - 05:00 PM
Certification(s):Board Certified
Accessibility: Details Pending (P, EB, IB, PA)

Patel, Krutikaben V, MSN+
Gender: Female
1909 Ogden Ave
Ste A
Downers Grove, IL 60515
Phone:(630) 750-7920
NPI:1861013823
Cultural Training Completed: No
Hours: [Mon, Tue, Wed, Thu, Fri] 08:00 AM - 05:00 PM
Other Language(s):Gujarati,Hindi
Accessibility: Details Pending (P, EB, IB, PA)

Schmidt, Annisa R, NP+
Gender: Female
1441 Branding Ave
Downers Grove, IL 60515
Phone:(630) 829-1084
NPI:1114129590
Cultural Training Completed: No

IL

DuPage

Nurse Practitioner

Schmidt, Annisa R, NP+
Hours: [Mon, Tue, Wed, Thu, Fri] 08:00 AM - 05:00 PM
Certification(s):Board Certified
Accessibility: Some Criteria Met (P, EB, IB, PA)

Schmidt, Kelli Lynn, APRN+
Gender: Female
1909 Ogden Ave
Ste A
Downers Grove, IL 60515
Phone:(630) 750-7920
NPI:1598650053
Cultural Training Completed: No
Hours: [Mon, Tue, Wed, Thu, Fri] 08:00 AM - 05:00 PM
Accessibility: Details Pending (P, EB, IB, PA)

Schneider, Karen L, NP+
Gender: Female
3825 Highland Ave
Ste 103
Downers Grove, IL 60515
Phone:(630) 275-7800
NPI:1902273659
Cultural Training Completed: No
Hours: [Mon, Tue, Wed, Thu, Fri] 08:00 AM - 05:00 PM

IL

DuPage

Nurse Practitioner

Schneider, Karen L, NP+
Certification(s):Board Certified
Accessibility: Some Criteria Met (P, EB, IB, PA)

Solis-English, Jennifer Nova, NP+
Gender: Female
3551 Highland Ave
Downers Grove, IL 60515
Phone:(844) 376-3876
NPI:1588122568
Cultural Training Completed: No
Hours: [Mon, Tue, Wed, Thu, Fri] 08:00 AM - 05:00 PM
After Hours Phone Number:(844) 376-3876
Other Language(s):Spanish
Certification(s):Board Certified
Accessibility: Some Criteria Met (P, EB, IB, PA)

Solis-English, Jennifer Nova, NP+
Gender: Female
3551 Highland Avenue
Suite 200A
Downers Grove, IL 60515
Phone:(844) 346-3876
NPI:1588122568
Cultural Training Completed: No

IL

DuPage

Nurse Practitioner

Solis-English, Jennifer Nova, NP+
Hours: [Mon, Tue, Wed, Thu, Fri] 08:00 AM - 05:00 PM
Other Language(s):Spanish
Certification(s):Board Certified
Accessibility: Some Criteria Met (P, EB, IB, PA)

Tagliere, Taiylor E, NP+
Gender: Female
3825 Highland Ave
Fl 4
Downers Grove, IL 60515
Phone:(630) 719-4799
NPI:1174340681
Cultural Training Completed: No
Hours: [Mon, Tue, Wed, Thu, Fri] 08:00 AM - 05:00 PM
Accessibility: Details Pending (P, EB, IB, PA)

Tang, Jennifer Joan, MSN+
Gender: Female
5157 Main St
Ste 205
Downers Grove, IL 60515
Phone:(630) 455-0045
NPI:1740812502
Cultural Training Completed: No

IL

DuPage

Nurse Practitioner

Tang, Jennifer Joan, MSN+
Hours: [Mon, Tue, Wed, Thu, Fri] 08:00 AM - 05:00 PM
Certification(s):Board Certified
Accessibility: Details Pending (P, EB, IB, PA)

Nurse Practitioner: Acute Care

Dabu, Fortunata G, NP+
Gender: Female
2801 Finley Rd
Ste 220
Downers Grove, IL 60515
Phone:(630) 261-9393
NPI:1851084008
Cultural Training Completed: No
Hours: [Mon, Tue, Wed, Thu, Fri] 08:00 AM - 05:00 PM
Other Language(s):Filipino
Accessibility: Some Criteria Met (P, EB, IB, PA)

Nurse Practitioner: Adult Health

Leon, Jessica Ann, NP+
Gender: Female
2801 Finley Rd
Ste 220
Downers Grove, IL 60515
Phone:(630) 261-9393

IL

DuPage

Nurse Practitioner: Adult Health

Leon, Jessica Ann, NP+
NPI:1215404710
Cultural Training Completed: No
Hours: [Mon, Tue, Wed, Thu, Fri] 08:00 AM - 05:00 PM
Certification(s):Board Certified
Accessibility: Some Criteria Met (P, EB, IB, PA)

Littig, Tricia A, NP+
Gender: Female
3825 Highland Ave
Ste 4C
Downers Grove, IL 60515
Phone:(630) 968-1595
NPI:1407962129
Cultural Training Completed: Yes
Hours: [Mon, Tue, Wed, Thu, Fri] 08:00 AM - 05:00 PM
Other Language(s):English
Accessibility: Some Criteria Met (P, EB, IB, PA)

Siegele, Peggy A, NP+
Gender: Female
1441 Branding Ave
Ste 200
Downers Grove, IL 60515
Phone:(630) 963-7900
NPI:1720456007
Cultural Training Completed: No

IL

DuPage

Nurse Practitioner: Adult Health

Siegele, Peggy A, NP+
Hours: [Mon, Tue, Wed, Thu, Fri] 08:00 AM - 05:00 PM
Accessibility: Some Criteria Met (P, EB, IB, PA)

Skleney, Karyn L, NP+
Gender: Female
2801 Finley Rd
Ste 220
Downers Grove, IL 60515
Phone:(630) 261-9393
NPI:1619310059
Cultural Training Completed: No
Hours: [Mon, Tue, Wed, Thu, Fri] 08:00 AM - 05:00 PM
Accessibility: Some Criteria Met (P, EB, IB, PA)

Nurse Practitioner: Family

Badmus, Zubair O, NP+
Gender: Male
3450 Saratoga Ave
Downers Grove, IL 60515
Phone:(630) 969-2900
NPI:1457017352
Cultural Training Completed: No
Hours: [Mon, Tue, Wed, Thu, Fri] 08:00 AM - 05:00 PM

IL

DuPage

Nurse Practitioner: Family

Badmus, Zubair O, NP+
Accessibility: Details Pending (P, EB, IB, PA)

Barry, Nichole, NP+
Gender: Female
2650 Warrenville Rd
Ste 280
Downers Grove, IL 60515
Phone:(630) 324-7900
NPI:1295429389
Cultural Training Completed: No
Hours: [Mon, Tue, Wed, Thu, Fri] 08:00 AM - 05:00 PM
Accessibility: Some Criteria Met (P, EB, IB, PA)

Benischek, Anjali, NP+
Gender: Female
2801 Finley Rd
Ste 220
Downers Grove, IL 60515
Phone:(630) 261-9393
NPI:1295410231
Cultural Training Completed: No
Hours: [Mon, Tue, Wed, Thu, Fri] 08:00 AM - 05:00 PM
Accessibility: Some Criteria Met (P, EB, IB, PA)

Bobbitt, Victoria J., NP+
Gender: Female

IL

DuPage

Nurse Practitioner: Family

Bobbitt, Victoria J., NP+
3743 Highland Ave
Ste 1002
Downers Grove, IL 60515
Phone:(630) 264-8540
NPI:1801661715
Cultural Training Completed: No
Hours: [Mon, Tue, Wed, Thu, Fri] 08:00 AM - 05:00 PM
Accessibility: Some Criteria Met (P, EB, IB, PA)

Burcenski, Anna, APNP+
Gender: Female
412 63rd St
Ste 103
Downers Grove, IL 60516
Phone:(630) 969-7706
NPI:1821636879
Cultural Training Completed: No
Hours: [Mon, Tue, Wed, Thu, Fri] 08:00 AM - 05:00 PM
Accessibility: Details Pending (P, EB, IB, PA)

Clemente, Dan R, NP+
Gender: Male
3551 Highland Ave
Downers Grove, IL 60515
Phone:(844) 376-3876
NPI:1366805855

IL

DuPage

Nurse Practitioner: Family

Clemente, Dan R, NP+
Cultural Training Completed: No
Hours: [Mon, Tue, Wed, Thu, Fri] 08:00 AM - 05:00 PM
Other Language(s):Tagalog
Accessibility: Some Criteria Met (P, EB, IB, PA)

Clemente, Dan R, NP+
Gender: Male
3551 Highland Avenue
Suite 200A
Downers Grove, IL 60515
Phone:(844) 346-3876
NPI:1366805855
Cultural Training Completed: No
Hours: [Mon, Tue, Wed, Thu, Fri] 08:00 AM - 05:00 PM
Other Language(s):Tagalog
Accessibility: Some Criteria Met (P, EB, IB, PA)

Eckert, Alyssa A, NP+
Gender: Female
3825 Highland Ave
Fl 4
Downers Grove, IL 60515
Phone:(630) 719-4799
NPI:1558757625
Cultural Training Completed: No

IL

DuPage

Nurse Practitioner: Family

Eckert, Alyssa A, NP+
Hours: [Mon, Tue, Wed, Thu, Fri] 08:00 AM - 05:00 PM
Accessibility: Details Pending (P P, P EB, P IB, P PA)

Eckert, Alyssa A, NP+
Gender: Female
3825 Highland Ave
Downers Grove, IL 60515
Phone:(630) 719-4799
NPI:1558757625
Cultural Training Completed: No
Hours: [Mon, Tue, Wed, Thu, Fri] 08:00 AM - 05:00 PM
Accessibility: Some Criteria Met (I P, I EB, I IB, I PA)

Flowers, David, APRN+
Gender: Male
1909 Ogden Ave
Ste A
Downers Grove, IL 60515
Phone:(630) 750-7920
NPI:1669023347
Cultural Training Completed: No
Hours: [Mon, Tue, Wed, Thu, Fri] 08:00 AM - 05:00 PM
Accessibility: Details Pending (P P, P EB, P IB, P PA)

IL

DuPage

Nurse Practitioner: Family

Gaviola, Lady Ariane L, NP+
Gender: Female
3551 Highland Avenue
Suite 200A
Downers Grove, IL 60515
Phone:(844) 346-3876
NPI:1407254337
Cultural Training Completed: Yes
Hours: [Mon, Tue, Wed, Thu, Fri] 08:00 AM - 05:00 PM
Accessibility: Some Criteria Met (I P, I EB, I IB, I PA)

Gordon, Shina Keaonis, NP+
Gender: Female
3743 Highland Ave
Ste 1001
Downers Grove, IL 60515
Phone:(630) 719-5454
NPI:1295197697
Cultural Training Completed: No
Hours: [Mon, Tue, Wed, Thu, Fri] 08:00 AM - 05:00 PM
Accessibility: Some Criteria Met (I P, I EB, P IB, I PA)

Gordon, Shina Keaonis, NP+
Gender: Female
3743 Highland Ave
Ste 2001

IL

DuPage

Nurse Practitioner: Family

Gordon, Shina Keaonis, NP+
Downers Grove, IL 60515
Phone:(630) 719-5454
NPI:1295197697
Cultural Training Completed: No
Hours: [Mon, Tue, Wed, Thu, Fri] 08:00 AM - 05:00 PM
Accessibility: Some Criteria Met (I P, I EB, I IB, I PA)

Gordon, Shina Keaonis, NP+
Gender: Female
3743 Highland Ave
Downers Grove, IL 60515
Phone:(630) 719-5454
NPI:1295197697
Cultural Training Completed: No
Hours: [Mon, Tue, Wed, Thu, Fri] 08:00 AM - 05:00 PM
Accessibility: Some Criteria Met (I P, I EB, P IB, I PA)

Hedrick, Ann Marie, NP+
Gender: Female
3825 Highland Ave
Ste 303
Downers Grove, IL 60515
Phone:(630) 719-4799
NPI:1639835226

IL

DuPage

Nurse Practitioner: Family

Hedrick, Ann Marie, NP+
Cultural Training Completed: No
Hours: [Mon, Tue, Wed, Thu, Fri] 08:00 AM - 05:00 PM
Accessibility: Some Criteria Met (I P, I EB, I IB, I PA)

Hussain, Maryam, NP+
Gender: Female
4115 Fairview Ave
Downers Grove, IL 60515
Phone:(630) 581-0020
NPI:1609642743
Cultural Training Completed: No
Hours: [Mon, Tue, Wed, Thu, Fri] 08:00 AM - 05:00 PM
Other Language(s):Urdu
Accessibility: Some Criteria Met (I P, I EB, I IB, I PA)

Jacobs, Kimberly A., NP+
Gender: Female
3825 Highland Ave
Ste Ll
Downers Grove, IL 60515
Phone:(630) 963-9963
NPI:1780190280
Cultural Training Completed: No
Hours: [Mon, Tue, Wed, Thu, Fri] 08:00 AM - 05:00 PM

IL

DuPage

Nurse Practitioner: Family

Jacobs, Kimberly A., NP+
Accessibility: Some Criteria Met (P, EB, IB, PA)

Jacobs, Kimberly A., NP+
Gender: Female
3825 Highland Ave
Ste 5B
Downers Grove, IL 60515
Phone:(630) 963-9963
NPI:1780190280
Cultural Training Completed: No
Hours: [Mon, Tue, Wed, Thu, Fri] 08:00 AM - 05:00 PM
Accessibility: Some Criteria Met (P, EB, IB, PA)

Larson, Stephanie M., NP+
Gender: Female
3743 Highland Ave
Fl 2
Downers Grove, IL 60515
Phone:(708) 478-7873
NPI:1053063529
Cultural Training Completed: No
Hours: [Mon, Tue, Wed, Thu, Fri] 08:00 AM - 05:00 PM
Accessibility: Details Pending (P, EB, IB, PA)

IL

DuPage

Nurse Practitioner: Family

Larson, Stephanie M., NP+
Gender: Female
3743 Highland Ave
Downers Grove, IL 60515
Phone:(708) 478-7873
NPI:1053063529
Cultural Training Completed: No
Hours: [Mon, Tue, Wed, Thu, Fri] 08:00 AM - 05:00 PM
Accessibility: Some Criteria Met (P, EB, IB, PA)

Lawson, Lauren Elysse, APNP+
Gender: Female
3825 Highland Ave
Fl 4
Downers Grove, IL 60515
Phone:(630) 719-4799
NPI:1245727536
Cultural Training Completed: No
Hours: [Mon, Tue, Wed, Thu, Fri] 08:00 AM - 05:00 PM
Accessibility: Some Criteria Met (P, EB, IB, PA)

Lorincz, Anamaria, ARNP+
Gender: Female
1909 Ogden Ave
Ste A
Downers Grove, IL 60515

IL

DuPage

Nurse Practitioner: Family

Lorincz, Anamaria, ARNP+
Phone:(630) 750-7920
NPI:1144795873
Cultural Training Completed: No
Hours: [Mon, Tue, Wed, Thu, Fri] 08:00 AM - 05:00 PM
Accessibility: Details Pending (P, EB, IB, PA)

Lundberg, Sharon M, NP+
Gender: Female
3825 Highland Ave
Ste 204
Downers Grove, IL 60515
Phone:(630) 852-4050
NPI:1265064927
Cultural Training Completed: No
Hours: [Mon, Tue, Wed, Thu, Fri] 08:00 AM - 05:00 PM
Certification(s):Board Certified
Accessibility: Some Criteria Met (P, EB, IB, PA)

Morie, Joseph M, NP+
Gender: Male
3450 Saratoga Ave
Downers Grove, IL 60515
Phone:(630) 969-2900
NPI:1598308090
Cultural Training Completed: No

IL

DuPage

Nurse Practitioner: Family

Morie, Joseph M, NP+
Hours: [Mon, Tue, Wed, Thu, Fri] 08:00 AM - 05:00 PM
Accessibility: Details Pending (P, EB, IB, PA)

Patel, Krutikaben V, MSN+
Gender: Female
1909 Ogden Ave
Ste A
Downers Grove, IL 60515
Phone:(630) 750-7920
NPI:1861013823
Cultural Training Completed: No
Hours: [Mon, Tue, Wed, Thu, Fri] 08:00 AM - 05:00 PM
Other Language(s):Gujarati,Hindi
Accessibility: Details Pending (P, EB, IB, PA)

Polakoff, Laurie E, ARNP+
Gender: Female
3743 Highland Ave
Ste 1002
Downers Grove, IL 60515
Phone:(630) 264-8540
NPI:1902577752
Cultural Training Completed: Yes

IL

DuPage

Nurse Practitioner: Family

Polakoff, Laurie E, ARNP+
Hours: [Mon, Tue, Wed, Thu, Fri] 08:00 AM - 05:00 PM
Certification(s):Board Certified
Accessibility: Some Criteria Met (P, EB, IB, PA)

Reisberg, Lynn Eryn, NP+
Gender: Female
3450 Saratoga Ave
Downers Grove, IL 60515
Phone:(630) 969-2900
NPI:1356850416
Cultural Training Completed: No
Hours: [Mon, Tue, Wed, Thu, Fri] 08:00 AM - 05:00 PM
Accessibility: Details Pending (P, EB, IB, PA)

Szczepanik, Monique Latrice, NP+
Gender: Female
1252 Ogden Ave
Downers Grove, IL 60515
Phone:(630) 963-6912
NPI:1558088427
Cultural Training Completed: Yes
Hours: [Mon, Tue, Wed, Thu, Fri] 08:00 AM - 08:00 PM, [Sat, Sun] 09:00 AM - 03:00 PM

IL

DuPage

Nurse Practitioner: Family

Szczepanik, Monique Latrice, NP+
Accessibility: Details Pending (P, EB, IB, PA)

Watson, Anna Ingrid, NP+
Gender: Female
1441 Branding Ave
Ste 310
Downers Grove, IL 60515
Phone:(630) 963-7900
NPI:1285118356
Cultural Training Completed: No
Hours: [Mon, Tue, Wed, Thu, Fri] 08:00 AM - 05:00 PM
Accessibility: Some Criteria Met (P, EB, IB, PA)

Nurse Practitioner: Gerontology

Bartolucci, Shannon L, APN+
Gender: Female
1909 Ogden Ave
Ste A
Downers Grove, IL 60515
Phone:(630) 750-7920
NPI:1770888901
Cultural Training Completed: No
Hours: [Mon, Tue, Wed, Thu, Fri] 08:00 AM - 05:00 PM
Certification(s):Board Certified

IL

DuPage

Nurse Practitioner: Gerontology

Bartolucci, Shannon L, APN+
Accessibility: Details Pending (P, EB, IB, PA)

Dabu, Fortunata G, NP+
Gender: Female
2801 Finley Rd
Ste 220
Downers Grove, IL 60515
Phone:(630) 261-9393
NPI:1851084008
Cultural Training Completed: No
Hours: [Mon, Tue, Wed, Thu, Fri] 08:00 AM - 05:00 PM
Other Language(s):Filipino
Accessibility: Some Criteria Met (P, EB, IB, PA)

Ocampo, Joel M, NP+
Gender: Male
2650 Warrenville Rd
Ste 280
Downers Grove, IL 60515
Phone:(630) 324-7900
NPI:1548724982
Cultural Training Completed: No
Hours: [Mon, Tue, Wed, Thu, Fri] 08:00 AM - 05:00 PM
Other Language(s):Tagalog

IL

DuPage

Nurse Practitioner: Gerontology

Ocampo, Joel M, NP+
Accessibility: Some Criteria Met (P, EB, IB, PA)

Watson, Anna Ingrid, NP+
Gender: Female
1441 Branding Ave
Ste 310
Downers Grove, IL 60515
Phone:(630) 963-7900
NPI:1285118356
Cultural Training Completed: No
Hours: [Mon, Tue, Wed, Thu, Fri] 08:00 AM - 05:00 PM
Accessibility: Some Criteria Met (P, EB, IB, PA)

Nurse Practitioner: Psych/Mental Health

Arteaga, Ruvicela, NP+
Gender: Female
1909 Ogden Ave
Ste A
Downers Grove, IL 60515
Phone:(630) 750-7920
NPI:1942137104
Cultural Training Completed: No
Hours: [Mon, Tue, Wed, Thu, Fri] 08:00 AM - 05:00 PM
Accessibility: Details Pending (P, EB, IB, PA)

IL

DuPage

Nurse Practitioner: Psych/Mental Health

Bhatt, Pooja, PMHNP+
Gender: Female
1909 Ogden Ave
Ste A
Downers Grove, IL 60515
Phone:(630) 750-7920
NPI:1912730144
Cultural Training Completed: No
Hours: [Mon, Tue, Wed, Thu, Fri] 08:00 AM - 05:00 PM
Accessibility: Details Pending (P, EB, IB, PA)

Flowers, David, APRN+
Gender: Male
1909 Ogden Ave
Ste A
Downers Grove, IL 60515
Phone:(630) 750-7920
NPI:1669023347
Cultural Training Completed: No
Hours: [Mon, Tue, Wed, Thu, Fri] 08:00 AM - 05:00 PM
Accessibility: Details Pending (P, EB, IB, PA)

Gordon, Shina Keaonis, NP+
Gender: Female
3743 Highland Ave
Ste 1001
Downers Grove, IL 60515

IL

DuPage

Nurse Practitioner: Psych/Mental Health

Gordon, Shina Keaonis, NP+
Phone:(630) 719-5454
NPI:1295197697
Cultural Training Completed: No
Hours: [Mon, Tue, Wed, Thu, Fri] 08:00 AM - 05:00 PM
Accessibility: Some Criteria Met (P, EB, IB, PA)

Gordon, Shina Keaonis, NP+
Gender: Female
3743 Highland Ave
Ste 2001
Downers Grove, IL 60515
Phone:(630) 719-5454
NPI:1295197697
Cultural Training Completed: No
Hours: [Mon, Tue, Wed, Thu, Fri] 08:00 AM - 05:00 PM
Accessibility: Some Criteria Met (P, EB, IB, PA)

Gordon, Shina Keaonis, NP+
Gender: Female
3743 Highland Ave
Downers Grove, IL 60515
Phone:(630) 719-5454
NPI:1295197697
Cultural Training Completed: No

IL

DuPage

Nurse Practitioner: Psych/Mental Health

Gordon, Shina Keaonis, NP+
Hours: [Mon, Tue, Wed, Thu, Fri] 08:00 AM - 05:00 PM
Accessibility: Some Criteria Met (P, EB, IB, PA)

Kaur Grewal, Ramanpreet, PMHNP+
Gender: Female
1909 Ogden Ave
Ste A
Downers Grove, IL 60515
Phone:(630) 750-7920
NPI:1780561878
Cultural Training Completed: No
Hours: [Mon, Tue, Wed, Thu, Fri] 08:00 AM - 05:00 PM
Accessibility: Details Pending (P, EB, IB, PA)

Lipscomb, Whitney, MSN+
Gender: Female
3020 Woodcreek Dr
Ste A2
Downers Grove, IL 60515
Phone:(630) 742-7900
NPI:1215714522
Cultural Training Completed: No
Hours: [Mon, Tue, Wed, Thu] 08:00 AM - 05:00 PM

IL

DuPage

Nurse Practitioner: Psych/Mental Health

Lipscomb, Whitney, MSN+
Accessibility: Details Pending (P, EB, IB, PA)

Lorincz, Anamaria, ARNP+
Gender: Female
1909 Ogden Ave
Ste A
Downers Grove, IL 60515
Phone:(630) 750-7920
NPI:1144795873
Cultural Training Completed: No
Hours: [Mon, Tue, Wed, Thu, Fri] 08:00 AM - 05:00 PM
Accessibility: Details Pending (P, EB, IB, PA)

Martin, Altrovise M, PMHNP+
Gender: Female
3743 Highland Ave
Ste 2001
Downers Grove, IL 60515
Phone:(630) 719-5454
NPI:1740972348
Cultural Training Completed: No
Hours: [Mon, Tue, Wed, Thu, Fri] 08:00 AM - 05:00 PM
Accessibility: Some Criteria Met (P, EB, IB, PA)

IL

DuPage

Nurse Practitioner: Psych/Mental Health

Moore, Whitney F, NP+
Gender: Female
3743 Highland Ave
Ste 1001
Downers Grove, IL
60515
Phone:(630) 620-8061
NPI:1629749817
Cultural Training Completed: No
Hours: [Mon, Tue, Wed, Thu, Fri] 08:00 AM - 05:00 PM
Accessibility: Some Criteria Met (P, EB, IB, PA)

Moore, Whitney F, NP+
Gender: Female
3743 Highland Ave
Ste 2001
Downers Grove, IL
60515
Phone:(630) 719-5454
NPI:1629749817
Cultural Training Completed: No
Hours: [Mon, Tue, Wed, Thu, Fri] 08:00 AM - 05:00 PM
Accessibility: Some Criteria Met (P, EB, IB, PA)

Ngeche, Lovelyne A, NP+
Gender: Female
1431 Opus Pl
Ste 110

IL

DuPage

Nurse Practitioner: Psych/Mental Health

Ngeche, Lovelyne A, NP+
Downers Grove, IL
60515
Phone:(708) 400-6120
NPI:1396485967
Cultural Training Completed: Yes
Hours: [Mon, Tue, Wed, Thu, Fri, Sat, Sun] 08:00 AM - 06:00 PM
Accessibility: Details Pending (P, EB, IB, PA)

Patel, Tejal B, NP+
Gender: Female
1909 Ogden Ave
Ste A
Downers Grove, IL
60515
Phone:(630) 750-7920
NPI:1053044222
Cultural Training Completed: Yes
Hours: [Mon, Tue, Wed, Thu, Fri] 08:00 AM - 05:00 PM
Accessibility: Details Pending (P, EB, IB, PA)

Robbins, Angelia R., NP+
Gender: Female
3743 Highland Ave
Ste 1001
Downers Grove, IL
60515
Phone:(630) 620-8061
NPI:1164170254

IL

DuPage

Nurse Practitioner: Psych/Mental Health

Robbins, Angelia R., NP+
Cultural Training Completed: No
Hours: [Mon, Tue, Wed, Thu, Fri] 08:00 AM - 05:00 PM
Accessibility: Some Criteria Met (P, EB, IB, PA)

Robbins, Angelia R., NP+
Gender: Female
3743 Highland Ave
Ste 2001
Downers Grove, IL
60515
Phone:(630) 963-9667
NPI:1164170254
Cultural Training Completed: No
Hours: [Mon, Tue, Wed, Thu, Fri] 08:00 AM - 05:00 PM
Accessibility: Some Criteria Met (P, EB, IB, PA)

Singh, Manpreet, PMHNP+
Gender: Male
1909 Ogden Ave
Ste A
Downers Grove, IL
60515
Phone:(630) 750-7920
NPI:1659089274
Cultural Training Completed: No

IL

DuPage

Nurse Practitioner: Psych/Mental Health

Singh, Manpreet, PMHNP+
Hours: [Mon, Tue, Wed, Thu, Fri] 08:00 AM - 05:00 PM
Other Language(s):Hindi,Urdu,Punjabi
Accessibility: Details Pending (P, EB, IB, PA)

Obstetrics & Gynecology (Pregnancy, Women's Health)

Amin, Medha S, MD*
Gender: Female
3825 Highland Ave
Ste 2F
Downers Grove, IL
60515
Phone:(630) 852-3762
NPI:1912197534
Cultural Training Completed: No
Hours: [Mon, Tue, Wed, Thu, Fri] 08:00 AM - 05:00 PM
Other Language(s):Marathi,Hindi
Certification(s):Board Certified
Accessibility: Some Criteria Met (P, EB, IB, PA)

Balash, Jennifer Morgan, MD*
Gender: Female
3825 Highland Ave
Ste 3K

IL

DuPage

Obstetrics & Gynecology (Pregnancy, Women's Health)

Balash, Jennifer Morgan, MD*
Downers Grove, IL 60515
Phone:(630) 968-2144
NPI:1487881025
Cultural Training Completed: No
Hours: [Mon, Tue, Wed, Thu, Fri] 08:00 AM - 05:00 PM
Certification(s):Board Certified
Accessibility: Some Criteria Met (P, EB, IB, PA)

Hannan, Jennifer L, MD*
Gender: Female
3825 Highland Ave
Ste 3K
Downers Grove, IL 60515
Phone:(630) 968-2144
NPI:1245496868
Cultural Training Completed: No
Hours: [Mon, Tue, Wed, Thu, Fri] 08:00 AM - 05:00 PM
Certification(s):Board Certified
Accessibility: Some Criteria Met (P, EB, IB, PA)

Kim, Gloria Eunhae, MD*
Gender: Female
3825 Highland Ave
Ste 3K
Downers Grove, IL 60515
Phone:(630) 968-2144
NPI:1750530911
Cultural Training Completed: No
Hours: [Mon, Tue, Wed, Thu, Fri] 08:00 AM - 05:00 PM
After Hours Phone Number:(630) 968-2144
Certification(s):Board Certified
Accessibility: Some Criteria Met (P, EB, IB, PA)

Mitchell, Susan T, MD+
Gender: Female
1319 Butterfield Road
Suite 506
Downers Grove, IL 60515
Phone:(630) 320-6703
NPI:1356468656
Cultural Training Completed: No
Hours: [Mon, Tue, Wed, Thu, Fri] 08:00 AM - 05:00 PM
Certification(s):Board Certified
Accessibility: Some Criteria Met (P, EB, IB, PA)

Morris, Casey M, MD+
Gender: Male
6840 Main St
Ste 200
Downers Grove, IL 60516
Phone:(630) 620-8061
NPI:1669438271
Cultural Training Completed: No
Hours: [Mon, Tue, Wed, Thu, Fri] 08:00 AM - 05:00 PM
After Hours Phone Number:(630) 620-8061
Certification(s):Board Certified
Accessibility: Details Pending (P, EB, IB, PA)

Neubauer, Nikki Lynn, MD+
Gender: Female
3825 Highland Ave
Ste 307
Downers Grove, IL 60515
Phone:(708) 422-3242
NPI:1598975336
Cultural Training Completed: Yes
Hours: [Mon, Tue, Wed, Thu, Fri] 08:00 AM - 05:00 PM
Other Language(s):Greek
Certification(s):Board Certified
Accessibility: Some Criteria Met (P, EB, IB, PA)

IL

DuPage

Obstetrics & Gynecology (Pregnancy, Women's Health)

Walker, Sydney A, DO+
Gender: Female
412 63rd St
Ste 103
Downers Grove, IL 60516
Phone:(630) 969-7706
NPI:1861985608
Cultural Training Completed: No
Hours: [Mon, Tue, Wed, Thu, Fri] 08:00 AM - 05:00 PM
Accessibility: Details Pending (P, EB, IB, PA)

Weldon, Elizabeth A, MD*
Gender: Female
3825 Highland Ave
Ste 3K
Downers Grove, IL 60515
Phone:(630) 968-2144
NPI:1790913648
Cultural Training Completed: Yes
Hours: [Mon, Tue, Wed, Thu, Fri] 08:00 AM - 05:00 PM
After Hours Phone Number:(630) 968-2144
Other Language(s):Spanish
Certification(s):Board Certified

IL

DuPage

Obstetrics & Gynecology (Pregnancy, Women's Health)

Weldon, Elizabeth A, MD*
Accessibility: Some Criteria Met (P, EB, IB, PA)

Winter, William Allen, MD+
Gender: Male
6840 South Main Street
Ste 200
Downers Grove, IL 60515
Phone:(630) 264-8840
NPI:1255081303
Cultural Training Completed: No
Hours: [Mon, Tue, Wed, Thu, Fri] 08:00 AM - 05:00 PM
Other Language(s):Spanish
Accessibility: Details Pending (P, EB, IB, PA)

Wolowick, Karen E, DO*
Gender: Female
1319 Butterfield Rd
Downers Grove, IL 60515
Phone:(630) 320-6703
NPI:1760644090
Cultural Training Completed: No
Hours: [Mon, Tue, Wed, Thu, Fri] 08:00 AM - 05:00 PM
Certification(s):Board Certified

IL

DuPage

Obstetrics & Gynecology (Pregnancy, Women's Health)

Wolowick, Karen E, DO*
Accessibility: Some Criteria Met (P, EB, IB, PA)

Wolowick, Karen E, DO+
Gender: Female
1319 Butterfield Road
Suite 506
Downers Grove, IL 60515
Phone:(630) 320-6703
NPI:1760644090
Cultural Training Completed: No
Hours: [Mon, Tue, Wed, Thu, Fri] 08:00 AM - 05:00 PM
Certification(s):Board Certified
Accessibility: Some Criteria Met (P, EB, IB, PA)

Wolowick, Karen E, DO+
Gender: Female
1319 Butterfield Rd
Ste 506
Downers Grove, IL 60515
Phone:(630) 320-6703
NPI:1760644090
Cultural Training Completed: No
Hours: [Mon, Tue, Wed, Thu, Fri] 08:00 AM - 05:00 PM

IL

DuPage

Obstetrics & Gynecology (Pregnancy, Women's Health)

Wolowick, Karen E, DO+
Certification(s):Board Certified
Accessibility: Details Pending (P, EB, IB, PA)

Zia, Lyba, MD+
Gender: Female
6840 South Main Street
Ste 200
Downers Grove, IL 60515
Phone:(630) 620-8061
NPI:1861070914
Cultural Training Completed: No
Hours: [Mon, Tue, Wed, Thu, Fri] 08:00 AM - 05:00 PM
Accessibility: Details Pending (P, EB, IB, PA)

Zia, Lyba, MD+
Gender: Female
3743 Highland Ave
Ste 1001
Downers Grove, IL 60515
Phone:(630) 620-8061
NPI:1861070914
Cultural Training Completed: No
Hours: [Mon, Tue, Wed, Thu, Fri] 08:00 AM - 05:00 PM
Accessibility: Some Criteria Met (P, EB, IB, PA)

IL

DuPage

Occupational Therapist

Powell, Alexandria, OT+
Gender: Female
1101 31st St
Ste 110
Downers Grove, IL 60515
Phone:(630) 929-0122
NPI:1376390872
Cultural Training Completed: No
Hours: [Mon, Tue, Wed, Thu, Fri] 08:00 AM - 05:00 PM
Accessibility: Details Pending (P, EB, IB, PA)

Sweeney, Erin, OT+
Gender: Female
1101 31st St
Ste 110
Downers Grove, IL 60515
Phone:(630) 929-0122
NPI:1902732100
Cultural Training Completed: No
Hours: [Mon, Tue, Wed, Thu, Fri] 08:00 AM - 05:00 PM
Accessibility: Details Pending (P, EB, IB, PA)

Orthopaedic Surgery

Brito, Socrates Alejandro, MD+
Gender: Male
3551 Highland Avenue
Suite 200B
Downers Grove, IL 60515

IL

DuPage

Orthopaedic Surgery

Brito, Socrates Alejandro, MD+
Phone:(630) 264-8720
NPI:1962639609
Cultural Training Completed: No
Hours: [Mon, Tue, Wed, Thu, Fri] 08:00 AM - 05:00 PM
Other Language(s):Spanish
Certification(s):Board Certified
Accessibility: Details Pending (P, EB, IB, PA)

Brito, Socrates Alejandro, MD+
Gender: Male
3551 Highland Ave
Downers Grove, IL 60515
Phone:(630) 275-2900
NPI:1962639609
Cultural Training Completed: No
Hours: [Mon, Tue, Wed, Thu, Fri] 08:00 AM - 05:00 PM
Other Language(s):Spanish
Certification(s):Board Certified
Accessibility: Some Criteria Met (P, EB, IB, PA)

Cahill, Cathleen M, MD+
Gender: Female
1034 Warren Ave

IL

DuPage

Orthopaedic Surgery

Cahill, Cathleen M, MD+
Downers Grove, IL 60515
Phone:(630) 718-6080
NPI:1013478155
Cultural Training Completed: No
Hours: [Mon, Tue, Wed, Thu, Fri] 08:00 AM - 05:00 PM
Accessibility: Some Criteria Met (P, EB, IB, PA)

Ehmke, Thomas Andrew, DO*
Gender: Male
1034 Warren Ave
Downers Grove, IL 60515
Phone:(630) 718-6080
NPI:1861703233
Cultural Training Completed: No
Hours: [Mon, Tue, Wed, Thu, Fri] 08:00 AM - 05:00 PM
Certification(s):Board Certified
Accessibility: Some Criteria Met (P, EB, IB, PA)

Fajardo, Marc R, MD*
Gender: Male
1034 Warren Ave
Downers Grove, IL 60515
Phone:(630) 718-6080
NPI:1356509418
Cultural Training Completed: No

IL

DuPage

Orthopaedic Surgery

Fajardo, Marc R, MD*
Hours: [Mon, Tue, Wed, Thu, Fri] 08:00 AM - 05:00 PM
Certification(s):Board Certified
Accessibility: Some Criteria Met (P, EB, IB, PA)

Khan, Saad Ali, DO+
Gender: Male
3551 Highland Avenue
Suite 200B
Downers Grove, IL 60515
Phone:(630) 264-8720
NPI:1629318977
Cultural Training Completed: No
Hours: [Mon, Tue, Wed, Thu, Fri] 08:00 AM - 05:00 PM
Other Language(s):Hindi,Urdu
Accessibility: Details Pending (P, EB, IB, PA)

Reddy, Akhil Surasani, MD+
Gender: Male
3551 Highland Ave
Downers Grove, IL 60515
Phone:(630) 275-2900
NPI:1679076475
Cultural Training Completed: No
Hours: [Mon, Tue, Wed, Thu, Fri] 08:00 AM - 05:00 PM

IL

DuPage

Orthopaedic Surgery

Reddy, Akhil Surasani, MD+
Accessibility: Some Criteria Met (P, EB, IB, PA)

Reddy, Akhil Surasani, MD+
Gender: Male
3551 Highland Avenue
Suite 200B
Downers Grove, IL 60515
Phone:(630) 264-8720
NPI:1679076475
Cultural Training Completed: No
Hours: [Mon, Tue, Wed, Thu, Fri] 08:00 AM - 05:00 PM
Accessibility: Details Pending (P, EB, IB, PA)

Riff, Andrew J, MD*
Gender: Male
1034 Warren Ave
Downers Grove, IL 60515
Phone:(630) 718-6080
NPI:1407141997
Cultural Training Completed: No
Hours: [Mon, Tue, Wed, Thu, Fri] 08:00 AM - 05:00 PM
Certification(s):Board Certified
Accessibility: Some Criteria Met (P, EB, IB, PA)

IL

DuPage

Orthopaedic Surgery

Zarling, Bradley J, MD+
Gender: Male
3551 Highland Avenue
Suite 200B
Downers Grove, IL 60515
Phone:(630) 264-8720
NPI:1881012383
Cultural Training Completed: No
Hours: [Mon, Tue, Wed, Thu, Fri] 08:00 AM - 05:00 PM
Certification(s):Board Certified
Accessibility: Details Pending (P, EB, IB, PA)

Orthopaedic Surgery: Adult Reconstructive

Tauchen, Alexander John, MD*
Gender: Male
1034 Warren Ave
Downers Grove, IL 60515
Phone:(630) 718-6080
NPI:1992004162
Cultural Training Completed: No
Hours: [Mon, Tue, Wed, Thu, Fri] 08:00 AM - 05:00 PM
Accessibility: Some Criteria Met (P, EB, IB, PA)

Zarling, Bradley J, MD+
Gender: Male
3551 Highland Avenue

IL

DuPage

Orthopaedic Surgery: Adult Reconstructive

Zarling, Bradley J, MD+
Suite 200B
Downers Grove, IL 60515
Phone:(630) 264-8720
NPI:1881012383
Cultural Training Completed: No
Hours: [Mon, Tue, Wed, Thu, Fri] 08:00 AM - 05:00 PM
Accessibility: Details Pending (P, EB, IB, PA)

Otolaryngology (Ear, Nose, And Throat)

Bastian, Robert W, MD*
Gender: Male
3010 Highland Pkwy
Ste 550
Downers Grove, IL 60515
Phone:(630) 724-1100
NPI:1184713455
Cultural Training Completed: No
Hours: [Mon, Tue, Wed, Thu, Fri] 08:00 AM - 05:00 PM
After Hours Phone Number:(630) 724-1100
Other Language(s):French
Certification(s):Board Certified
Accessibility: Some Criteria Met (P, EB, IB, PA)

IL

DuPage

Otolaryngology (Ear, Nose, And Throat)

Bastian, Robert W, MD*
Gender: Male
3010 Highland Pkwy
Downers Grove, IL 60515
Phone:(630) 724-1100
NPI:1184713455
Cultural Training Completed: No
Hours: [Mon, Tue, Wed, Thu, Fri] 08:00 AM - 04:00 PM
Other Language(s):French
Certification(s):Board Certified
Accessibility: Some Criteria Met (P, EB, IB, PA)

Bastian, Robert W, MD+
Gender: Male
3010 Highland Parkway
Suite 250
Downers Grove, IL 60515
Phone:(630) 724-1100
NPI:1184713455
Cultural Training Completed: No
Hours: [Mon, Tue, Wed, Thu, Fri] 08:00 AM - 05:00 PM
Other Language(s):French
Certification(s):Board Certified

IL

DuPage

Otolaryngology (Ear, Nose, And Throat)

Bastian, Robert W, MD+
Accessibility: Some Criteria Met (P, EB, IB, PA)

Bastian, Robert W, MD+
Gender: Male
3010 Highland Pkwy
Ste 250
Downers Grove, IL
60515
Phone:(630) 724-1100
NPI:1184713455
Cultural Training Completed: No
Hours: [Mon, Tue, Wed, Thu, Fri] 08:00 AM - 05:00 PM
Other Language(s):French
Certification(s):Board Certified
Accessibility: Details Pending (P, EB, IB, PA)

Chaudhary, Hamad M, MD+
Gender: Male
3743 Highland Ave
Downers Grove, IL
60515
Phone:(630) 264-8562
NPI:1679884118
Cultural Training Completed: No
Hours: [Mon, Tue, Wed, Thu, Fri] 08:00 AM - 05:00 PM

IL

DuPage

Otolaryngology (Ear, Nose, And Throat)

Chaudhary, Hamad M, MD+
Certification(s):Board Certified
Accessibility: Details Pending (P, EB, IB, PA)

Hegazin, Michael, DO+
Gender: Male
2205 Butterfield Rd
Downers Grove, IL
60515
Phone:(331) 221-9003
NPI:1215469671
Cultural Training Completed: No
Hours: [Mon, Tue, Wed, Thu, Fri] 08:00 AM - 05:00 PM
Accessibility: Some Criteria Met (P, EB, IB, PA)

Hoesli, Rebecca C, MD+
Gender: Female
3010 Highland Parkway
Suite 250
Downers Grove, IL
60515
Phone:(630) 724-1100
NPI:1164868527
Cultural Training Completed: No
Hours: [Mon, Tue, Wed, Thu, Fri] 08:00 AM - 05:00 PM
Accessibility: Some Criteria Met (P, EB, IB, PA)

IL

DuPage

Otolaryngology (Ear, Nose, And Throat)

Hoesli, Rebecca C, MD+
Gender: Female
3010 Highland Pkwy
Ste 250
Downers Grove, IL
60515
Phone:(630) 724-1100
NPI:1164868527
Cultural Training Completed: No
Hours: [Mon, Tue, Wed, Thu, Fri] 08:00 AM - 05:00 PM
Accessibility: Details Pending (P, EB, IB, PA)

Hoesli, Rebecca C, MD*
Gender: Female
3010 Highland Pkwy
Ste 550
Downers Grove, IL
60515
Phone:(630) 724-1100
NPI:1164868527
Cultural Training Completed: No
Hours: [Mon, Tue, Wed, Thu, Fri] 08:00 AM - 05:00 PM
After Hours Phone Number:(630) 724-1100
Accessibility: Some Criteria Met (P, EB, IB, PA)

Hoesli, Rebecca C, MD*
Gender: Female
3010 Highland Pkwy

IL

DuPage

Otolaryngology (Ear, Nose, And Throat)

Hoesli, Rebecca C, MD*
Downers Grove, IL
60515
Phone:(630) 724-1100
NPI:1164868527
Cultural Training Completed: No
Hours: [Mon, Tue, Wed, Thu, Fri] 08:00 AM - 04:00 PM
Accessibility: Some Criteria Met (P, EB, IB, PA)

Mulder, Corlyne Sue, MD+
Gender: Female
3743 Highland Ave
Downers Grove, IL
60515
Phone:(630) 264-8562
NPI:1124254602
Cultural Training Completed: No
Hours: [Mon, Tue, Wed, Thu, Fri] 08:00 AM - 05:00 PM
Certification(s):Board Certified
Accessibility: Details Pending (P, EB, IB, PA)

Richardson, Brent E, MD*
Gender: Male
3010 Highland Pkwy
Ste 550
Downers Grove, IL
60515
Phone:(630) 724-1100

IL

DuPage

Otolaryngology (Ear, Nose, And Throat)

Richardson, Brent E, MD*
NPI:1942399225
Cultural Training Completed: No
Hours: [Mon, Tue, Wed, Thu, Fri] 08:00 AM - 05:00 PM
After Hours Phone Number:(630) 724-1100
Certification(s):Board Certified
Accessibility: Some Criteria Met (P, EB, IB, PA)

Richardson, Brent E, MD*
Gender: Male
3010 Highland Pkwy
Downers Grove, IL 60515
Phone:(630) 724-1100
NPI:1942399225
Cultural Training Completed: No
Hours: [Mon, Tue, Wed, Thu, Fri] 08:00 AM - 04:00 PM
Certification(s):Board Certified
Accessibility: Some Criteria Met (P, EB, IB, PA)

Richardson, Brent E, MD+
Gender: Male
3010 Highland Parkway
Suite 250
Downers Grove, IL 60515

IL

DuPage

Otolaryngology (Ear, Nose, And Throat)

Richardson, Brent E, MD+
Phone:(630) 724-1100
NPI:1942399225
Cultural Training Completed: No
Hours: [Mon, Tue, Wed, Thu, Fri] 08:00 AM - 05:00 PM
Certification(s):Board Certified
Accessibility: Some Criteria Met (P, EB, IB, PA)

Richardson, Brent E, MD+
Gender: Male
3010 Highland Pkwy
Ste 250
Downers Grove, IL 60515
Phone:(630) 724-1100
NPI:1942399225
Cultural Training Completed: No
Hours: [Mon, Tue, Wed, Thu, Fri] 08:00 AM - 05:00 PM
Certification(s):Board Certified
Accessibility: Details Pending (P, EB, IB, PA)

Sarcu, David Allan, MD+
Gender: Male
3743 Highland Ave
Downers Grove, IL 60515
Phone:(630) 264-8562

IL

DuPage

Otolaryngology (Ear, Nose, And Throat)

Sarcu, David Allan, MD+
NPI:1467740217
Cultural Training Completed: No
Hours: [Mon, Tue, Wed, Thu, Fri] 08:00 AM - 05:00 PM
Certification(s):Board Certified
Accessibility: Details Pending (P, EB, IB, PA)

Wolf, Colten, MD+
Gender: Male
3743 Highland Ave
Ste 1002
Downers Grove, IL 60515
Phone:(630) 275-2750
NPI:1932734142
Cultural Training Completed: No
Hours: [Mon, Tue, Wed, Thu, Fri] 08:00 AM - 05:00 PM
Accessibility: Details Pending (P, EB, IB, PA)

Zaveri, Rishi, MD+
Gender: Female
2205 Butterfield Rd
Downers Grove, IL 60515
Phone:(331) 221-9004
NPI:1558704700
Cultural Training Completed: No

IL

DuPage

Otolaryngology (Ear, Nose, And Throat)

Zaveri, Rishi, MD+
Hours: [Mon, Tue, Wed, Thu, Fri] 08:00 AM - 05:00 PM
Other Language(s):Spanish,Gujarati,Afrikaans,English,Farsi,Hindi,Russian,Ukrainian,Urdu,Vietnamese
Certification(s):Board Certified
Accessibility: Some Criteria Met (P, EB, IB, PA)

Pediatrics

Segalene, Asya L, MD+
Gender: Female
3825 Highland Ave
Ste 204
Downers Grove, IL 60515
Phone:(630) 852-4050
NPI:1053391094
Cultural Training Completed: No
Hours: [Mon, Tue, Wed, Thu, Fri] 08:00 AM - 05:00 PM
Other Language(s):Lithuanian,Polish,Russian
Accessibility: Some Criteria Met (P, EB, IB, PA)

Pediatrics, Pulmonology

Akhter, Javeed A, MD+
Gender: Male
3815 Highland Ave

IL

DuPage

Pediatrics, Pulmonology

Akhter, Javeed A, MD+
Ste 107
Downers Grove, IL 60515
Phone:(708) 684-5437
NPI:1457434235
Cultural Training Completed: No
Hours: [Mon, Tue, Wed, Thu, Fri] 08:00 AM - 05:00 PM
Other Language(s):Hindi,Urdu,English
Certification(s):Board Certified
Accessibility: Some Criteria Met (P, EB, IB, PA)

Pediatrics,Cardiology

Ross, Eleanor T, MD+
Gender: Female
3815 Highland Ave
Ste 107
Downers Grove, IL 60515
Phone:(708) 684-5580
NPI:1801054549
Cultural Training Completed: No
Hours: [Mon, Tue, Wed, Thu, Fri] 08:00 AM - 05:00 PM
Other Language(s):English
Certification(s):Board Certified
Accessibility: Some Criteria Met (P, EB, IB, PA)

IL

DuPage

Pediatrics,Cardiology

Ross, Eleanor T, MD+
Gender: Female
3825 Highland Ave
Ste 400
Downers Grove, IL 60515
Phone:(708) 684-5580
NPI:1801054549
Cultural Training Completed: No
Hours: [Mon, Tue, Wed, Thu, Fri] 08:00 AM - 05:00 PM
Other Language(s):English
Certification(s):Board Certified
Accessibility: Some Criteria Met (P, EB, IB, PA)

Physical Medicine & Rehabilitation

McCormick, Sarah Fitzgerald, DO+
Gender: Female
3815 Highland Ave
Downers Grove, IL 60515
Phone:(630) 275-5900
NPI:1942454178
Cultural Training Completed: Yes
Hours: [Mon, Tue, Wed, Thu, Fri] 08:00 AM - 05:00 PM
Other Language(s):English
Certification(s):Board Certified

IL

DuPage

Physical Medicine & Rehabilitation

McCormick, Sarah Fitzgerald, DO+
Accessibility: Details Pending (P, EB, IB, PA)

Mikuzis, John D, DO+
Gender: Male
3450 Saratoga Ave
Downers Grove, IL 60515
Phone:(630) 969-2900
NPI:1629048178
Cultural Training Completed: No
Hours: [Mon, Tue, Wed, Thu, Fri] 08:00 AM - 05:00 PM
Accessibility: Details Pending (P, EB, IB, PA)

Sayyad, Anjum, MD+
Gender: Female
3450 Saratoga Ave
Downers Grove, IL 60515
Phone:(630) 969-2900
NPI:1164688776
Cultural Training Completed: No
Hours: [Mon, Tue, Wed, Thu, Fri] 08:00 AM - 05:00 PM
Other Language(s):Urdu,Hindi
Certification(s):Board Certified
Accessibility: Details Pending (P, EB, IB, PA)

IL

DuPage

Physical Therapist

Postel, Brandon, DPT+
Gender: Male
939 Burlington Ave
Downers Grove, IL 60515
Phone:(630) 963-8505
NPI:1669728937
Cultural Training Completed: No
Hours: [Mon, Tue, Wed, Thu, Fri] 08:00 AM - 05:00 PM
Accessibility: Details Pending (P, EB, IB, PA)

Tate, Stephanie, DPT+
Gender: Female
939 Burlington Ave
Downers Grove, IL 60515
Phone:(630) 963-8505
NPI:1861741084
Cultural Training Completed: No
Hours: [Mon, Tue, Wed, Thu, Fri] 08:00 AM - 05:00 PM
Accessibility: Details Pending (P, EB, IB, PA)

Physician Assistant

Ansari, Mohammed Abdul Mannan, PA+
Gender: Male
3551 Highland Avenue
Suite 200B
Downers Grove, IL 60515
Phone:(630) 859-6800
NPI:1154185387

IL

DuPage

Physician Assistant

Ansari, Mohammed Abdul Mannan, PA+
Cultural Training Completed: No
Hours: [Mon, Tue, Wed, Thu, Fri] 08:00 AM - 05:00 PM
Other Language(s):Telugu,Hindi,Urdu
Accessibility: Some Criteria Met (P, EB, IB, PA)

Ansari, Mohammed Abdul Mannan, PA+
Gender: Male
3551 Highland Ave
Ste 200B
Downers Grove, IL 60515
Phone:(630) 264-8720
NPI:1154185387
Cultural Training Completed: No
Hours: [Mon, Tue, Wed, Thu, Fri] 08:00 AM - 05:00 PM
Other Language(s):Telugu,Hindi,Urdu
Accessibility: Details Pending (P, EB, IB, PA)

Beaudry, Dawn M, PA*
Gender: Female
3800 Highland Ave
Ste 105
Downers Grove, IL 60515
Phone:(630) 574-8222

IL

DuPage

Physician Assistant

Beaudry, Dawn M, PA*
NPI:1215915996
Cultural Training Completed: No
Hours: [Mon, Tue, Wed, Thu, Fri] 08:00 AM - 05:00 PM
After Hours Phone Number:(630) 574-8222
Certification(s):Board Certified
Accessibility: Some Criteria Met (P, EB, IB, PA)

Chemmachel, Alli Joy, PA+
Gender: Female
3551 Highland Ave
Downers Grove, IL 60515
Phone:(630) 275-2900
NPI:1629695333
Cultural Training Completed: No
Hours: [Mon, Tue, Wed, Thu, Fri] 08:00 AM - 05:00 PM
Other Language(s):Malayalam
Certification(s):Board Certified
Accessibility: Some Criteria Met (P, EB, IB, PA)

Chemmachel, Alli Joy, PA
Gender: Female
3551 Highland Avenue
Suite 200B

IL

DuPage

Physician Assistant

Chemmachel, Alli Joy, PA
Downers Grove, IL 60515
Phone:(630) 264-8720
NPI:1629695333
Cultural Training Completed: No
Hours: [Mon, Tue, Wed, Thu, Fri] 08:00 AM - 05:00 PM
Other Language(s):Malayalam
Certification(s):Board Certified
Accessibility: Details Pending (P, EB, IB, PA)

Choi, Yoon Y, PA*
Gender: Male
1034 Warren Ave
Downers Grove, IL 60515
Phone:(630) 718-6080
NPI:1417266586
Cultural Training Completed: No
Hours: [Mon, Tue, Wed, Thu, Fri] 08:00 AM - 05:00 PM
Other Language(s):Korean
Certification(s):Board Certified
Accessibility: Some Criteria Met (P, EB, IB, PA)

Cox, Ashley Alloway, PA+
Gender: Female
1319 Butterfield Road

IL

DuPage

Physician Assistant

Cox, Ashley Alloway, PA+
Suite 506
Downers Grove, IL 60515
Phone:(630) 320-6703
NPI:1093902983
Cultural Training Completed: No
Hours: [Mon, Tue, Wed, Thu, Fri] 08:00 AM - 05:00 PM
Accessibility: Some Criteria Met (P, EB, IB, PA)

Cox, Ashley Alloway, PA+
Gender: Female
1319 Butterfield Rd
Ste 506
Downers Grove, IL 60515
Phone:(630) 320-6703
NPI:1093902983
Cultural Training Completed: No
Hours: [Mon, Tue, Wed, Thu, Fri] 08:00 AM - 05:00 PM
Accessibility: Details Pending (P, EB, IB, PA)

Dixon, Brett K, PA+
Gender: Male
3551 Highland Ave
Downers Grove, IL 60515
Phone:(844) 376-3876
NPI:1790307387
Cultural Training Completed: No

IL

DuPage

Physician Assistant

Dixon, Brett K, PA+
Hours: [Mon, Tue, Wed, Thu, Fri] 08:00 AM - 05:00 PM
Other Language(s):English
Certification(s):Board Certified
Accessibility: Some Criteria Met (P, EB, IB, PA)

Dixon, Brett K, PA+
Gender: Male
3551 Highland Avenue
Suite 200A
Downers Grove, IL 60515
Phone:(844) 346-3876
NPI:1790307387
Cultural Training Completed: No
Hours: [Mon, Tue, Wed, Thu, Fri] 08:00 AM - 05:00 PM
Other Language(s):English
Certification(s):Board Certified
Accessibility: Some Criteria Met (P, EB, IB, PA)

Galvin, Donald A, PA+
Gender: Male
1034 Warren Ave
Downers Grove, IL 60515
Phone:(630) 323-6116
NPI:1780014225
Cultural Training Completed: No

IL

DuPage

Physician Assistant

Galvin, Donald A, PA+
Hours: [Mon, Tue, Wed, Thu, Fri] 08:00 AM - 05:00 PM
Certification(s):Board Certified
Accessibility: Some Criteria Met (P, EB, IB, PA)

Gannon-Stringer, Heather M, PA-C+
Gender: Female
3825 Highland Ave
Ste 307
Downers Grove, IL 60515
Phone:(708) 422-3242
NPI:1598989097
Cultural Training Completed: Yes
Hours: [Mon, Tue, Wed, Thu, Fri] 08:00 AM - 05:00 PM
Accessibility: Some Criteria Met (P, EB, IB, PA)

Habib, Amal, PA*
Gender: Female
1034 Warren Ave
Downers Grove, IL 60515
Phone:(630) 718-6080
NPI:1982107884
Cultural Training Completed: No
Hours: [Mon, Tue, Wed, Thu, Fri] 08:00 AM - 05:00 PM
Other Language(s):English

IL

DuPage

Physician Assistant

Habib, Amal, PA*
Certification(s):Board Certified
Accessibility: Some Criteria Met (P, EB, IB, PA)

Hammad, Iman, PA+
Gender: Female
3551 Highland Ave
Downers Grove, IL 60515
Phone:(844) 376-3876
NPI:1952171969
Cultural Training Completed: No
Hours: [Mon, Tue, Wed, Thu, Fri] 08:00 AM - 05:00 PM
Accessibility: Some Criteria Met (P, EB, IB, PA)

Hammad, Iman, PA+
Gender: Female
3551 Highland Avenue
Suite 200A
Downers Grove, IL 60515
Phone:(844) 346-3876
NPI:1952171969
Cultural Training Completed: No
Hours: [Mon, Tue, Wed, Thu, Fri] 08:00 AM - 05:00 PM
Accessibility: Some Criteria Met (P, EB, IB, PA)

Ho, Tracey, PA*
Gender: Female
1034 Warren Ave

IL

DuPage

Physician Assistant

Ho, Tracey, PA*
Downers Grove, IL 60515
Phone:(630) 323-6116
NPI:1043081938
Cultural Training Completed: No
Hours: [Mon, Tue, Wed, Thu, Fri] 08:00 AM - 05:00 PM
Accessibility: Some Criteria Met (P, EB, IB, PA)

Hultmark, Cayla M., PA+
Gender: Female
3551 Highland Ave
Downers Grove, IL 60515
Phone:(844) 376-3876
NPI:1255006144
Cultural Training Completed: No
Hours: [Mon, Tue, Wed, Thu, Fri] 08:00 AM - 05:00 PM
Accessibility: Some Criteria Met (P, EB, IB, PA)

Hultmark, Cayla M., PA+
Gender: Female
3551 Highland Avenue
Suite 200A
Downers Grove, IL 60515
Phone:(844) 346-3876
NPI:1255006144
Cultural Training Completed: No

IL

DuPage

Physician Assistant

Hultmark, Cayla M., PA+
Hours: [Mon, Tue, Wed, Thu, Fri] 08:00 AM - 05:00 PM
Accessibility: Some Criteria Met (P, EB, IB, PA)

Kenney, Molly, PA-C*
Gender: Female
1034 Warren Ave
Downers Grove, IL 60515
Phone:(630) 718-6080
NPI:1497317119
Cultural Training Completed: No
Hours: [Mon, Tue, Wed, Thu, Fri] 08:00 AM - 05:00 PM
Certification(s):Board Certified
Accessibility: Some Criteria Met (P, EB, IB, PA)

Kong, Jesse, PA+
Gender: Male
3551 Highland Ave
Downers Grove, IL 60515
Phone:(844) 376-3876
NPI:1396879672
Cultural Training Completed: No
Hours: [Mon, Tue, Wed, Thu, Fri] 08:00 AM - 05:00 PM
Certification(s):Board Certified

IL

DuPage

Physician Assistant

Kong, Jesse, PA+
Accessibility: Some Criteria Met (P, EB, IB, PA)

Kuru, Emilia, PA+
Gender: Female
1034 Warren Ave
Downers Grove, IL 60515
Phone:(630) 718-6080
NPI:1740045210
Cultural Training Completed: No
Hours: [Mon, Tue, Wed, Thu, Fri] 08:00 AM - 05:00 PM
Certification(s):Board Certified
Accessibility: Some Criteria Met (P, EB, IB, PA)

Lallanilla, Stephanie Ann, PA#
Gender: Female
3815 Highland Ave
Downers Grove, IL 60515
Phone:(630) 275-5900
NPI:1003381955
Cultural Training Completed: No
Hours: [Mon, Tue, Wed, Thu, Fri] 08:00 AM - 05:00 PM
Accessibility: Some Criteria Met (P, EB, IB, PA)

Larsen, Kristine M, PA*
Gender: Female
3800 Highland Ave

IL

DuPage

Physician Assistant

Larsen, Kristine M, PA*
Ste 105
Downers Grove, IL 60515
Phone:(630) 574-8222
NPI:1477531150
Cultural Training Completed: Yes
Hours: [Mon, Tue, Wed, Thu, Fri] 08:00 AM - 05:00 PM
After Hours Phone Number:(630) 574-8222
Other Language(s):English
Accessibility: Some Criteria Met (P, EB, IB, PA)

Larson, Kaley Victoria, PA*
Gender: Female
1034 Warren Ave
Downers Grove, IL 60515
Phone:(630) 718-6080
NPI:1194560722
Cultural Training Completed: No
Hours: [Mon, Tue, Wed, Thu, Fri] 08:00 AM - 05:00 PM
Accessibility: Some Criteria Met (P, EB, IB, PA)

Lenz, Kathryn, PA+
Gender: Female
3551 Highland Ave
Downers Grove, IL 60515
Phone:(844) 376-3876

IL

DuPage

Physician Assistant

Lenz, Kathryn, PA+
NPI:1841911674
Cultural Training Completed: No
Hours: [Mon, Tue, Wed, Thu, Fri] 08:00 AM - 05:00 PM
Other Language(s):Spanish
Accessibility: Some Criteria Met (P, EB, IB, PA)

Lenz, Kathryn, PA+
Gender: Female
3551 Highland Avenue
Suite 200A
Downers Grove, IL 60515
Phone:(844) 346-3876
NPI:1841911674
Cultural Training Completed: No
Hours: [Mon, Tue, Wed, Thu, Fri] 08:00 AM - 05:00 PM
Other Language(s):Spanish
Accessibility: Some Criteria Met (P, EB, IB, PA)

Lisboa, Livia De Souza, PA-C+
Gender: Female
2650 Warrenville Rd
Ste 280
Downers Grove, IL 60515
Phone:(630) 324-7900
NPI:1164949350
Cultural Training Completed: No

IL

DuPage

Physician Assistant

Lisboa, Livia De Souza, PA-C+
Hours: [Mon, Tue, Wed, Thu, Fri] 08:00 AM - 05:00 PM
Other Language(s):Spanish,Portuguese
Certification(s):Board Certified
Accessibility: Some Criteria Met (P, EB, IB, PA)

Liveris, Marissa, PA+
Gender: Female
3825 Highland Ave
Ste 204
Downers Grove, IL 60515
Phone:(630) 852-4050
NPI:1255766531
Cultural Training Completed: No
Hours: [Mon, Tue, Wed, Thu, Fri] 08:00 AM - 05:00 PM
Certification(s):Board Certified
Accessibility: Some Criteria Met (P, EB, IB, PA)

Liveris, Marissa, PA+
Gender: Female
3825 Highland Ave
Ste 2B
Downers Grove, IL 60515
Phone:(630) 987-4797
NPI:1255766531
Cultural Training Completed: No

IL

DuPage

Physician Assistant

Liveris, Marissa, PA+
Hours: [Mon, Tue, Wed, Thu, Fri] 08:00 AM - 05:00 PM
Certification(s):Board Certified
Accessibility: Some Criteria Met (P, EB, IB, PA)

Machado, Morgan, PA+
Gender: Female
3825 Highland Ave
Ste 306
Downers Grove, IL 60515
Phone:(630) 275-7800
NPI:1770379869
Cultural Training Completed: No
Hours: [Mon, Tue, Wed, Thu, Fri] 08:00 AM - 05:00 PM
Accessibility: Some Criteria Met (P, EB, IB, PA)

Mckenna, Matthew John, PA+
Gender: Male
1034 Warren Ave
Downers Grove, IL 60515
Phone:(630) 718-6080
NPI:1568082659
Cultural Training Completed: No
Hours: [Mon, Tue, Wed, Thu, Fri] 08:00 AM - 05:00 PM

IL

DuPage

Physician Assistant

Mckenna, Matthew John, PA+
Accessibility: Some Criteria Met (P, EB, IB, PA)

Niemaszyk, Kelly C, PA+
Gender: Female
3551 Highland Ave
Downers Grove, IL 60515
Phone:(844) 376-3876
NPI:1184276297
Cultural Training Completed: No
Hours: [Mon, Tue, Wed, Thu, Fri] 08:00 AM - 05:00 PM
Certification(s):Board Certified
Accessibility: Details Pending (P, EB, IB, PA)

O'donnell, Mary Elizabeth, PA
Gender: Female
3551 Highland Ave
Ste 200B
Downers Grove, IL 60515
Phone:(630) 264-8720
NPI:1316497332
Cultural Training Completed: No
Hours: [Mon, Tue, Wed, Thu, Fri] 08:00 AM - 05:00 PM
Certification(s):Board Certified

IL

DuPage

Physician Assistant

O'donnell, Mary Elizabeth, PA
Accessibility: Details Pending (P, EB, IB, PA)

O'donnell, Mary Elizabeth, PA*
Gender: Female
3551 Highland Avenue
Suite 200B
Downers Grove, IL 60515
Phone:(630) 859-6800
NPI:1316497332
Cultural Training Completed: No
Hours: [Mon, Tue, Wed, Thu, Fri] 08:00 AM - 05:00 PM
Certification(s):Board Certified
Accessibility: Some Criteria Met (P, EB, IB, PA)

Paramo, Meagan Briana, MS
Gender: Female
3825 Highland Ave
Ste 306
Downers Grove, IL 60515
Phone:(630) 719-4799
NPI:1932085032
Cultural Training Completed: No
Hours: [Mon, Tue, Wed, Thu, Fri] 08:00 AM - 05:00 PM
Accessibility: Details Pending (P, EB, IB, PA)

IL

DuPage

Physician Assistant

Perillo, Brian Charles, PA*
Gender: Male
3745 Highland Ave
Downers Grove, IL
60515
Phone:(630) 324-7913
NPI:1477495141
Cultural Training Completed: No
Hours: [Mon, Tue, Wed, Thu, Fri] 08:00 AM - 05:00 PM
Accessibility: Details Pending (P, EB, IB, PA)

Rajendran, Kavitha, PA*
Gender: Female
6800 Main St
Ste 214
Downers Grove, IL
60516
Phone:(708) 499-9800
NPI:1124538301
Cultural Training Completed: No
Hours: [Mon, Tue, Wed, Thu, Fri] 08:00 AM - 05:00 PM
Certification(s):Board Certified
Accessibility: Some Criteria Met (P, EB, IB, PA)

Rama, Jissille Rama, PA-C+
Gender: Female
3815 Highland Ave
Downers Grove, IL
60515

IL

DuPage

Physician Assistant

Rama, Jissille Rama, PA-C+
Phone:(708) 304-9400
NPI:1417306242
Cultural Training Completed: No
Hours: [Mon, Tue, Wed, Thu, Fri] 08:00 AM - 05:00 PM
Accessibility: Some Criteria Met (P, EB, IB, PA)

Schultz, Alicia Marie, PA*
Gender: Female
1034 Warren Ave
Downers Grove, IL
60515
Phone:(630) 718-6080
NPI:1902212921
Cultural Training Completed: No
Hours: [Mon, Tue, Wed, Thu, Fri] 08:00 AM - 05:00 PM
Certification(s):Board Certified
Accessibility: Some Criteria Met (P, EB, IB, PA)

Smithson, Melissa Lorelle, PA*
Gender: Female
3010 Highland Pkwy
Ste 550
Downers Grove, IL
60515
Phone:(630) 724-1100
NPI:1043630049
Cultural Training Completed: No

IL

DuPage

Physician Assistant

Smithson, Melissa Lorelle, PA*
Hours: [Mon, Tue, Wed, Thu, Fri] 08:00 AM - 05:00 PM
Certification(s):Board Certified
Accessibility: Some Criteria Met (P, EB, IB, PA)

Smithson, Melissa Lorelle, PA*
Gender: Female
3010 Highland Pkwy
Downers Grove, IL
60515
Phone:(630) 724-1100
NPI:1043630049
Cultural Training Completed: No
Hours: [Mon, Tue, Wed, Thu, Fri] 08:00 AM - 04:00 PM
Certification(s):Board Certified
Accessibility: Some Criteria Met (P, EB, IB, PA)

Smithson, Melissa Lorelle, PA+
Gender: Female
3010 Highland Parkway
Suite 250
Downers Grove, IL
60515
Phone:(630) 724-1100
NPI:1043630049
Cultural Training Completed: No

IL

DuPage

Physician Assistant

Smithson, Melissa Lorelle, PA+
Hours: [Mon, Tue, Wed, Thu, Fri] 08:00 AM - 05:00 PM
Certification(s):Board Certified
Accessibility: Some Criteria Met (P, EB, IB, PA)

Smithson, Melissa Lorelle, PA+
Gender: Female
3010 Highland Pkwy
Ste 250
Downers Grove, IL
60515
Phone:(630) 724-1100
NPI:1043630049
Cultural Training Completed: No
Hours: [Mon, Tue, Wed, Thu, Fri] 08:00 AM - 05:00 PM
Certification(s):Board Certified
Accessibility: Details Pending (P, EB, IB, PA)

Swiatek, Erin E, PA*
Gender: Female
3815 Highland Ave
Downers Grove, IL
60515
Phone:(630) 275-3285
NPI:1750616223
Cultural Training Completed: No
Hours: [Mon, Tue, Wed, Thu, Fri] 08:00 AM - 04:30 PM

IL

DuPage

Physician Assistant

Swiatek, Erin E, PA*
Accessibility: Some Criteria Met (P, EB, IB, PA)

Tsekouras, Leah, PA+
Gender: Female
3551 Highland Avenue
Suite 200A
Downers Grove, IL
60515
Phone:(844) 346-3876
NPI:1316605355
Cultural Training Completed: Yes
Hours: [Mon, Tue, Wed, Thu, Fri] 08:00 AM - 05:00 PM
Other Language(s):Greek
Accessibility: Some Criteria Met (P, EB, IB, PA)

Yung, Silvia I-Chun, PA+
Gender: Female
3551 Highland Avenue
Suite 200A
Downers Grove, IL
60515
Phone:(844) 346-3876
NPI:1700839651
Cultural Training Completed: No
Hours: [Mon, Tue, Wed, Thu, Fri] 08:00 AM - 05:00 PM
Certification(s):Board Certified
Accessibility: Some Criteria Met (P, EB, IB, PA)

IL

DuPage

Physician Assistant

Yung, Silvia I-Chun, PA+
Gender: Female
3551 Highland Ave
Downers Grove, IL
60515
Phone:(844) 376-3876
NPI:1700839651
Cultural Training Completed: No
Hours: [Mon, Tue, Wed, Thu, Fri] 08:00 AM - 05:00 PM
Certification(s):Board Certified
Accessibility: Some Criteria Met (P, EB, IB, PA)

Podiatrist (Feet, Ankles)

Ayesh, Yahya, DPM+
Gender: Male
3551 Highland Avenue
Suite 200B
Downers Grove, IL
60515
Phone:(630) 859-6800
NPI:1992439657
Cultural Training Completed: No
Hours: [Mon, Tue, Wed, Thu, Fri] 08:00 AM - 05:00 PM
Other Language(s):Arabic
Accessibility: Some Criteria Met (P, EB, IB, PA)

Ayesh, Yahya, DPM+
Gender: Male
3551 Highland Ave
Ste 200B

IL

DuPage

Podiatrist (Feet, Ankles)

Ayesh, Yahya, DPM+
Downers Grove, IL
60515
Phone:(630) 264-8720
NPI:1992439657
Cultural Training Completed: No
Hours: [Mon, Tue, Wed, Thu, Fri] 08:00 AM - 05:00 PM
Other Language(s):Arabic
Accessibility: Details Pending (P, EB, IB, PA)

Khan, Shaheera Fatima, DPM+
Gender: Female
4115 Fairview Ave
Downers Grove, IL
60515
Phone:(630) 581-0020
NPI:1861059834
Cultural Training Completed: No
Hours: [Mon, Tue, Wed, Thu, Fri] 08:00 AM - 05:00 PM
Other Language(s):Urdu,Spanish
Accessibility: Some Criteria Met (P, EB, IB, PA)

Miller, Steven W, DPM*
Gender: Male
1034 Warren Ave
Downers Grove, IL
60515
Phone:(630) 718-6080

IL

DuPage

Podiatrist (Feet, Ankles)

Miller, Steven W, DPM*
NPI:1407880701
Cultural Training Completed: No
Hours: [Mon, Tue, Wed, Thu, Fri] 08:00 AM - 05:00 PM
Accessibility: Some Criteria Met (P, EB, IB, PA)

Raigaga, Kumar B, DPM+
Gender: Male
3551 Highland Avenue
Suite 200B
Downers Grove, IL
60515
Phone:(630) 859-6800
NPI:1285713669
Cultural Training Completed: No
Hours: [Mon, Tue, Wed, Thu, Fri] 08:00 AM - 05:00 PM
Other Language(s):Hindi,Sindhi
Certification(s):Board Certified
Accessibility: Some Criteria Met (P, EB, IB, PA)

Pulmonary Disease

Amarna, Mahmoud K, MD+
Gender: Male
3743 Highland Ave
Ste 1001
Downers Grove, IL
60515

IL

DuPage

Pulmonary Disease

Amarna, Mahmoud K, MD+
Phone:(630) 264-8540
NPI:1538321518
Cultural Training Completed: No
Hours: [Mon, Tue, Wed, Thu, Fri] 08:00 AM - 05:00 PM
Other Language(s):English,Arabic
Certification(s):Board Certified
Accessibility: Some Criteria Met (P, EB, IB, PA)

Siddiqui, Mohammed S, DO+
Gender: Male
3743 Highland Ave
Ste 1001
Downers Grove, IL 60515
Phone:(630) 264-8540
NPI:1922361773
Cultural Training Completed: Yes
Hours: [Mon, Tue, Wed, Thu, Fri] 08:00 AM - 05:00 PM
Other Language(s):English,Hindi,Urdu
Certification(s):Board Certified
Accessibility: Some Criteria Met (P, EB, IB, PA)

IL

DuPage

Radiology: Radiation Oncology

Parhar, Preeti K, MD+
Gender: Female
3815 Highland Ave
Downers Grove, IL 60515
Phone:(630) 275-2300
NPI:1164680393
Cultural Training Completed: No
Hours: [Mon, Tue, Wed, Thu, Fri] 08:00 AM - 04:30 PM
After Hours Phone Number:(630) 275-2300
Other Language(s):English,Gujarati,Hindi,Italian,Portuguese,Spanish,Tamil
Certification(s):Board Certified
Accessibility: Some Criteria Met (P, EB, IB, PA)

Speech-Language Pathologist

Feurer, Meghan Katherine, SLP+
Gender: Female
4200 Lacey Rd
Downers Grove, IL 60515
Phone:(630) 601-2432
NPI:1043626484
Cultural Training Completed: No
Hours: [Mon, Tue, Wed, Thu, Fri] 08:00 AM - 05:00 PM

IL

DuPage

Speech-Language Pathologist

Feurer, Meghan Katherine, SLP+
Accessibility: Details Pending (P, EB, IB, PA)

Thason, Shaheen M, MS+
Gender: Female
1000 Pinewood Dr
Downers Grove, IL 60516
Phone:(773) 960-1683
NPI:1396904751
Cultural Training Completed: No
Hours: [Mon, Tue, Wed, Thu, Fri] 08:00 AM - 05:00 PM
Other Language(s):Spanish
Accessibility: Details Pending (P, EB, IB, PA)

Surgery: Surgical Critical Care

Bach, Harold H, MD+
Gender: Male
3825 Highland Ave
Ste 303
Downers Grove, IL 60515
Phone:(844) 376-3876
NPI:1184886061
Cultural Training Completed: No
Hours: [Mon, Tue, Wed, Thu, Fri] 08:00 AM - 05:00 PM
After Hours Phone Number:(844) 376-3876

IL

DuPage

Surgery: Surgical Critical Care

Bach, Harold H, MD+
Certification(s):Board Certified
Accessibility: Some Criteria Met (P, EB, IB, PA)

Cartolano, Thomas J, DO+
Gender: Male
3825 Highland Ave
Ste 103
Downers Grove, IL 60515
Phone:(630) 275-7800
NPI:1366688632
Cultural Training Completed: No
Hours: [Mon, Tue, Wed, Thu, Fri] 08:00 AM - 05:00 PM
Other Language(s):Spanish
Accessibility: Details Pending (P, EB, IB, PA)

Nair, Vijayakumar S, MD+
Gender: Male
3825 Highland Ave
Ste 303
Downers Grove, IL 60515
Phone:(630) 719-4799
NPI:1891752234
Cultural Training Completed: No
Hours: [Mon, Tue, Wed, Thu, Fri] 08:00 AM - 05:00 PM

IL

DuPage

Surgery: Surgical Critical Care

Nair, Vijayakumar S, MD+
After Hours Phone Number:(844) 376-3876
Other Language(s):Malayalam
Accessibility: Some Criteria Met (P, EB, IB, PA)

Patel, Nikhil, MD+
Gender: Male
3825 Highland Ave
Ste 303
Downers Grove, IL 60515
Phone:(630) 275-7800
NPI:1811347263
Cultural Training Completed: No
Hours: [Mon, Tue, Wed, Thu, Fri] 08:00 AM - 05:00 PM
Other Language(s):Spanish
Accessibility: Some Criteria Met (P, EB, IB, PA)

Sullivan, Ryan J, MD+
Gender: Male
3825 Highland Ave
Ste 303
Downers Grove, IL 60515
Phone:(630) 719-4799
NPI:1376562694
Cultural Training Completed: Yes
Hours: [Mon, Tue, Wed, Thu, Fri] 08:00 AM - 05:00 PM

IL

DuPage

Surgery: Surgical Critical Care

Sullivan, Ryan J, MD+
Certification(s):Board Certified
Accessibility: Some Criteria Met (P, EB, IB, PA)

Vana, Paul G, MD+
Gender: Male
3825 Highland Ave
Ste 303
Downers Grove, IL 60515
Phone:(630) 719-4799
NPI:1609165745
Cultural Training Completed: No
Hours: [Mon, Tue, Wed, Thu, Fri] 08:00 AM - 05:00 PM
After Hours Phone Number:(630) 275-7800
Certification(s):Board Certified
Accessibility: Some Criteria Met (P, EB, IB, PA)

Surgery: Trauma Surgery

Cartolano, Thomas J, DO+
Gender: Male
3825 Highland Ave
Ste 103
Downers Grove, IL 60515
Phone:(630) 275-7800
NPI:1366688632
Cultural Training Completed: No

IL

DuPage

Surgery: Trauma Surgery

Cartolano, Thomas J, DO+
Hours: [Mon, Tue, Wed, Thu, Fri] 08:00 AM - 05:00 PM
Other Language(s):Spanish
Accessibility: Details Pending (P, EB, IB, PA)

Iwanicki, Michael J, DO+
Gender: Male
3825 Highland Ave
Ste 303
Downers Grove, IL 60515
Phone:(630) 719-4799
NPI:1003845561
Cultural Training Completed: No
Hours: [Mon, Tue, Wed, Thu, Fri] 08:00 AM - 05:00 PM
After Hours Phone Number:(844) 376-3876
Accessibility: Some Criteria Met (P, EB, IB, PA)

Patel, Nikhil, MD+
Gender: Male
3825 Highland Ave
Ste 303
Downers Grove, IL 60515
Phone:(630) 275-7800
NPI:1811347263
Cultural Training Completed: No

IL

DuPage

Surgery: Trauma Surgery

Patel, Nikhil, MD+
Hours: [Mon, Tue, Wed, Thu, Fri] 08:00 AM - 05:00 PM
Other Language(s):Spanish
Accessibility: Some Criteria Met (P, EB, IB, PA)

Thoracic Surgery (Operations of the Heart And Chest)

Goodwin, Kevin J, MD*
Gender: Male
2650 Warrenville Rd
Ste 280
Downers Grove, IL 60515
Phone:(630) 324-7913
NPI:1124448832
Cultural Training Completed: Yes
Hours: [Mon, Tue, Wed, Thu, Fri] 08:00 AM - 05:00 PM
Accessibility: Some Criteria Met (P, EB, IB, PA)

Hinkamp, Thomas J, MD*
Gender: Male
2650 Warrenville Rd
Ste 280
Downers Grove, IL 60515
Phone:(630) 324-7913
NPI:1114983863
Cultural Training Completed: Yes

IL

DuPage

Thoracic Surgery (Operations of the Heart And Chest)

Hinkamp, Thomas J, MD*
Hours: [Mon, Tue, Wed, Thu, Fri] 08:00 AM - 05:00 PM
After Hours Phone Number:(630) 324-7900
Other Language(s):English
Certification(s):Board Certified
Accessibility: Some Criteria Met (P, EB, IB, PA)

Miller, Justin Griffith, MD*
Gender: Male
3815 Highland Ave
Downers Grove, IL 60515
Phone:(630) 324-7913
NPI:1013204072
Cultural Training Completed: No
Hours: [Mon, Tue, Wed, Thu, Fri] 08:00 AM - 05:00 PM
Accessibility: Some Criteria Met (P, EB, IB, PA)

Schwartz, Jeffrey P, MD*
Gender: Male
2650 Warrenville Rd
Ste 280
Downers Grove, IL 60515
Phone:(630) 324-7913
NPI:1114906294

IL

DuPage

Thoracic Surgery (Operations of the Heart And Chest)

Schwartz, Jeffrey P, MD*
Cultural Training Completed: No
Hours: [Mon, Tue, Wed, Thu, Fri] 08:00 AM - 05:00 PM
After Hours Phone Number:(630) 324-7913
Other Language(s):English,Afrikaans,Farsi,Hindi,Russian,Spanish,Ukrainian,Urdu,Vietnamese
Certification(s):Board Certified
Accessibility: Some Criteria Met (P, EB, IB, PA)

Sullivan, Ryan J, MD+
Gender: Male
3825 Highland Ave
Ste 303
Downers Grove, IL 60515
Phone:(630) 719-4799
NPI:1376562694
Cultural Training Completed: Yes
Hours: [Mon, Tue, Wed, Thu, Fri] 08:00 AM - 05:00 PM
Accessibility: Some Criteria Met (P, EB, IB, PA)

Urology (Urinary Tract)

Adamsky, Melanie Anne, MD+
Gender: Female

IL

DuPage

Urology (Urinary Tract)

Adamsky, Melanie Anne, MD+
3825 Highland Ave
Ste 3G
Downers Grove, IL 60515
Phone:(331) 233-0330
NPI:1639518459
Cultural Training Completed: No
Hours: [Mon, Tue, Wed, Thu, Fri] 08:00 AM - 05:00 PM
Certification(s):Board Certified
Accessibility: Some Criteria Met (P, EB, IB, PA)

Bachrach, Laurie, MD+
Gender: Female
3825 Highland Ave
Ste 3G
Downers Grove, IL 60515
Phone:(331) 233-0330
NPI:1184899775
Cultural Training Completed: No
Hours: [Mon, Tue, Wed, Thu, Fri] 08:00 AM - 05:00 PM
Other Language(s):Spanish
Certification(s):Board Certified
Accessibility: Some Criteria Met (P, EB, IB, PA)

IL

DuPage

Urology (Urinary Tract)

Hurley, Stephen D, DO+
Gender: Male
3825 Highland Ave
Ste 3G
Downers Grove, IL 60515
Phone:(331) 233-0330
NPI:1366736654
Cultural Training Completed: No
Hours: [Mon, Tue, Wed, Thu, Fri] 08:00 AM - 05:00 PM
Certification(s):Board Certified
Accessibility: Some Criteria Met (P, EB, IB, PA)

Sosenko, George R, MD*
Gender: Male
3825 Highland Ave
Ste 2A
Downers Grove, IL 60515
Phone:(630) 725-9700
NPI:1881680411
Cultural Training Completed: Yes
Hours: [Mon, Tue, Wed, Thu, Fri] 08:00 AM - 05:00 PM
After Hours Phone Number:(630) 725-9700
Other Language(s):English,Polish,Spanish,Ukrainian
Accessibility: Some Criteria Met (P, EB, IB, PA)

IL

DuPage

Urology (Urinary Tract)

Velasquez, Monica Gabrielle, NP+
Gender: Female
3825 Highland Ave
Ste 107
Downers Grove, IL 60515
Phone:(708) 684-4557
NPI:1972824159
Cultural Training Completed: No
Hours: [Mon, Tue, Wed, Thu, Fri] 08:00 AM - 05:00 PM
Other Language(s):English,French,Japanese,Spanish,Tagalog
Certification(s):Board Certified
Accessibility: Some Criteria Met (P, EB, IB, PA)

Urology (Urinary Tract): Pediatric (Babies, Children)

Velasquez, Monica Gabrielle, NP+
Gender: Female
3825 Highland Ave
Ste 107
Downers Grove, IL 60515
Phone:(708) 684-4557
NPI:1972824159
Cultural Training Completed: No
Hours: [Mon, Tue, Wed, Thu, Fri] 08:00 AM - 05:00 PM

IL

DuPage

Urology (Urinary Tract): Pediatric (Babies, Children)

Velasquez, Monica Gabrielle, NP+
Other Language(s):English,French,Japanese,Spanish,Tagalog
Accessibility: Some Criteria Met (P, EB, IB, PA)

Vascular Surgery (Operations of the Blood Vessels)

Reishus, Scott A, DO+
Gender: Male
3825 Highland Ave
Fl 4
Downers Grove, IL 60515
Phone:(630) 719-4799
NPI:1245210160
Cultural Training Completed: Yes
Hours: [Mon, Tue, Wed, Thu, Fri] 08:00 AM - 05:00 PM
Other Language(s):Polish,Russian,Spanish,Ukrainian,English
Certification(s):Board Certified
Accessibility: Details Pending (P, EB, IB, PA)

Reishus, Scott A, DO+
Gender: Male
3825 Highland Ave
Downers Grove, IL 60515

IL

DuPage

Vascular Surgery (Operations of the Blood Vessels)

Reishus, Scott A, DO+
Phone:(630) 719-4799
NPI:1245210160
Cultural Training Completed: Yes
Hours: [Mon, Tue, Wed, Thu, Fri] 08:00 AM - 05:00 PM
Other Language(s):Polish,Russian,Spanish,Ukrainian,English
Certification(s):Board Certified
Accessibility: Some Criteria Met (P, EB, IB, PA)

Shah, Tejas Rajendra, MD+
Gender: Male
3825 Highland Ave
Fl 4
Downers Grove, IL 60515
Phone:(630) 719-4799
NPI:1326243171
Cultural Training Completed: No
Hours: [Mon, Tue, Wed, Thu, Fri] 08:00 AM - 05:00 PM
Certification(s):Board Certified
Accessibility: Details Pending (P, EB, IB, PA)

Shah, Tejas Rajendra, MD+
Gender: Male

IL

DuPage

Vascular Surgery (Operations of the Blood Vessels)

Shah, Tejas Rajendra, MD+
3825 Highland Ave
Downers Grove, IL 60515
Phone:(630) 719-4799
NPI:1326243171
Cultural Training Completed: No
Hours: [Mon, Tue, Wed, Thu, Fri] 08:00 AM - 05:00 PM
Certification(s):Board Certified
Accessibility: Some Criteria Met (P, EB, IB, PA)

Walsh, James J, MD+
Gender: Male
2650 Warrenville Rd
Ste 280
Downers Grove, IL 60515
Phone:(630) 324-7927
NPI:1417913161
Cultural Training Completed: Yes
Hours: [Mon, Tue, Wed, Thu, Fri] 08:00 AM - 05:00 PM
Other Language(s):English
Certification(s):Board Certified
Accessibility: Some Criteria Met (P, EB, IB, PA)

IL

DuPage

Elmhurst

Adult Congenital Heart Disease

Kavinsky, Clifford J, MD+
Gender: Male
300 N York St
Elmhurst, IL 60126
Phone:(888) 584-7888
NPI:1336165612
Cultural Training Completed: Yes
Hours: [Mon, Tue, Wed, Thu, Fri] 08:00 AM - 05:00 PM
Other Language(s):English
Accessibility: Details Pending (P, EB, IB, PA)

Allergy (Allergies) & Immunology (Immune System)

Kulik, Jeffrey J, MD+
Gender: Male
172 E Schiller St
Elmhurst, IL 60126
Phone:(331) 221-9000
NPI:1134219942
Cultural Training Completed: Yes
Hours: [Mon, Tue, Wed, Thu, Fri] 08:00 AM - 05:00 PM
Other Language(s):Spanish
Certification(s):Board Certified
Accessibility: Some Criteria Met (P, EB, IB, PA)

IL

DuPage

Allergy (Allergies) & Immunology (Immune System)

Moss, James M, MD+
Gender: Male
172 E Schiller St
Elmhurst, IL 60126
Phone:(331) 221-9000
NPI:1194725291
Cultural Training Completed: Yes
Hours: [Mon, Tue, Wed, Thu, Fri] 08:00 AM - 05:00 PM
Other Language(s):English
Certification(s):Board Certified
Accessibility: Some Criteria Met (P, EB, IB, PA)

Anesthesiology: Pain Medicine

Evalen, Val Z, MD+
Gender: Male
1200 S York St
Elmhurst, IL 60126
Phone:(331) 221-0133
NPI:1699717413
Cultural Training Completed: No
Hours: [Mon, Tue, Wed, Thu, Fri] 08:00 AM - 05:00 PM
Accessibility: Some Criteria Met (P, EB, IB, PA)

Girardot, John G., MD+
Gender: Male
1200 S York St
Elmhurst, IL 60126

IL

DuPage

Anesthesiology: Pain Medicine

Girardot, John G., MD+
Phone:(331) 221-0133
NPI:1902912025
Cultural Training Completed: No
Hours: [Mon, Tue, Wed, Thu, Fri] 08:00 AM - 05:00 PM
Accessibility: Some Criteria Met (P, EB, IB, PA)

Kusper, Teresa Maria, DO+
Gender: Female
1200 S York St
Elmhurst, IL 60126
Phone:(331) 221-0133
NPI:1306233945
Cultural Training Completed: No
Hours: [Mon, Tue, Wed, Thu, Fri] 08:00 AM - 05:00 PM
Accessibility: Details Pending (P, EB, IB, PA)

Cardiology (Heart, Blood Vessels)

Kavinsky, Clifford J, MD+
Gender: Male
300 N York St
Elmhurst, IL 60126
Phone:(888) 584-7888
NPI:1336165612
Cultural Training Completed: Yes

IL

DuPage

Cardiology (Heart, Blood Vessels)

Kavinsky, Clifford J, MD+
Hours: [Mon, Tue, Wed, Thu, Fri] 08:00 AM - 05:00 PM
Other Language(s):English
Certification(s):Board Certified
Accessibility: Details Pending (P, EB, IB, PA)

Cardiovascular Disease (Heart, Blood Vessels)

Aubert, Gregory, MD+
Gender: Male
300 N York St
Elmhurst, IL 60126
Phone:(888) 584-7888
NPI:1346506839
Cultural Training Completed: No
Hours: [Mon, Tue, Wed, Thu, Fri] 08:00 AM - 05:00 PM
Other Language(s):Afrikaans, English,Farsi,Hindi,Russian,Spanish,Ukrainian, Urdu,Vietnamese
Certification(s):Board Certified
Accessibility: Details Pending (P, EB, IB, PA)

Kavinsky, Clifford J, MD+
Gender: Male
300 N York St
Elmhurst, IL 60126

IL

DuPage

Cardiovascular Disease (Heart, Blood Vessels)

Kavinsky, Clifford J, MD+
Phone:(888) 584-7888
NPI:1336165612
Cultural Training Completed: Yes
Hours: [Mon, Tue, Wed, Thu, Fri] 08:00 AM - 05:00 PM
Other Language(s):English
Certification(s):Board Certified
Accessibility: Details Pending (P, EB, IB, PA)

Serajian, Asif, DO+
Gender: Male
340 W Butterfield Rd
Ste 3A
Elmhurst, IL 60126
Phone:(630) 869-0888
NPI:1790897049
Cultural Training Completed: Yes
Hours: [Mon, Tue, Wed, Thu, Fri] 08:00 AM - 05:00 PM
Other Language(s):Spanish,Arabic,Urdu
Accessibility: Details Pending (P, EB, IB, PA)

Steen, Lowell H, MD+
Gender: Male
300 N York St
Elmhurst, IL 60126
Phone:(888) 584-7888
NPI:1174681605

IL

DuPage

Cardiovascular Disease (Heart, Blood Vessels)

Steen, Lowell H, MD+
Cultural Training Completed: No
Hours: [Mon, Tue, Wed, Thu, Fri] 08:00 AM - 05:00 PM
Other Language(s):English
Certification(s):Board Certified
Accessibility: Details Pending (P, EB, IB, PA)

Clinical Neurophysiology

Ghode, Reena A, MD+
Gender: Female
1200 S York St
Ste 3280
Elmhurst, IL 60126
Phone:(630) 527-3000
NPI:1902062193
Cultural Training Completed: No
Hours: [Mon, Tue, Wed, Thu, Fri] 08:00 AM - 05:00 PM
Other Language(s):English
Certification(s):Board Certified
Accessibility: Some Criteria Met (I P, I EB, I IB, I PA)

Critical Care Medicine

Abraham, Joseph, MD+
Gender: Male
172 E Schiller St

IL

DuPage

Critical Care Medicine

Abraham, Joseph, MD+
Elmhurst, IL 60126
Phone:(331) 221-9000
NPI:1982809356
Cultural Training Completed: Yes
Hours: [Mon, Tue, Wed, Thu, Fri] 08:00 AM - 05:00 PM
Other Language(s):English
Accessibility: Some Criteria Met (I P, I EB, I IB, I PA)

Asif, Mir J, DO+
Gender: Male
133 E Brush Hill Rd
Ste 310
Elmhurst, IL 60126
Phone:(331) 221-9003
NPI:1477759389
Cultural Training Completed: No
Hours: [Mon, Tue, Wed, Thu, Fri] 08:00 AM - 05:00 PM
Other Language(s):Hindi,Urdu,English,Gujarati,Italian,Portuguese,Spanish
Certification(s):Board Certified
Accessibility: Some Criteria Met (I P, I EB, I IB, I PA)

Vavra, Timothy, DO+
Gender: Male
300 N York St
Elmhurst, IL 60126
Phone:(630) 833-0630

IL

DuPage

Critical Care Medicine

Vavra, Timothy, DO+
NPI:1184699076
Cultural Training Completed: No
Hours: [Mon, Tue, Wed, Thu, Fri] 08:00 AM - 05:00 PM
Other Language(s):English
Accessibility: Details Pending (P, EB, IB, PA)

Dermatology (Skin)

Barsky, Gary J, MD+
Gender: Male
386 N York St
Ste 205
Elmhurst, IL 60126
Phone:(630) 832-8111
NPI:1881756633
Cultural Training Completed: Yes
Hours: Mon 08:00 AM - 06:00 PM, Wed 07:30 AM - 11:30 AM, Fri 07:00 AM - 09:00 AM
After Hours Phone Number:(630) 832-8111
Other Language(s):English,Spanish,Ukrainian,Igbo,Polish,Russian
Certification(s):Board Certified
Accessibility: Some Criteria Met (I P, I EB, I IB, I PA)

Barsky, Gary J, MD+
Gender: Male
386 N York St
Elmhurst, IL 60126

IL

DuPage

Dermatology (Skin)

Barsky, Gary J, MD+
Phone:(630) 832-8111
NPI:1881756633
Cultural Training Completed: Yes
Hours: [Mon, Wed] 08:30 AM - 05:00 PM, Fri 09:00 AM - 04:30 PM, Sat 08:00 AM - 12:00 PM
Other Language(s):English,Spanish,Ukrainian,Igbo,Polish,Russian
Certification(s):Board Certified
Accessibility: Some Criteria Met (P, EB, IB, PA)

Davis, Todd T, MD+
Gender: Male
103 N Haven Rd
Ste 7
Elmhurst, IL 60126
Phone:(708) 502-5225
NPI:1629063169
Cultural Training Completed: Yes
Hours: [Mon, Tue, Wed, Thu, Fri] 08:00 AM - 05:00 PM
Other Language(s):Spanish
Accessibility: Details Pending (P, EB, IB, PA)

Goreshi, Renato Clavijo, MD+
Gender: Male
103 N Haven Rd
Ste 7

IL

DuPage

Dermatology (Skin)

Goreshi, Renato Clavijo, MD+
Elmhurst, IL 60126
Phone:(630) 832-8211
NPI:1235450420
Cultural Training Completed: Yes
Hours: [Mon, Tue, Wed, Thu, Fri] 08:00 AM - 05:00 PM
Other Language(s):English,Spanish,French
Certification(s):Board Certified
Accessibility: Details Pending (P, EB, IB, PA)

Hulur, Imge, MD+
Gender: Female
103 N Haven Rd
Ste 7
Elmhurst, IL 60126
Phone:(630) 832-2111
NPI:1447600945
Cultural Training Completed: Yes
Hours: [Mon, Tue, Wed, Thu, Fri] 08:00 AM - 05:00 PM
Other Language(s):Turkish
Certification(s):Board Certified
Accessibility: Details Pending (P, EB, IB, PA)

Kramer, Owen N, MD+
Gender: Male
103 N Haven Rd
Ste 7

IL

DuPage

Dermatology (Skin)

Kramer, Owen N, MD+
Elmhurst, IL 60126
Phone:(630) 832-2111
NPI:1477086874
Cultural Training Completed: No
Hours: [Mon, Tue, Wed, Thu, Fri] 08:00 AM - 05:00 PM
Certification(s):Board Certified
Accessibility: Details Pending (P, EB, IB, PA)

Kramer, Owen N, MD+
Gender: Male
820 Springer Dr
Elmhurst, IL 60126
Phone:(815) 744-8554
NPI:1477086874
Cultural Training Completed: No
Hours: [Mon, Tue, Wed, Thu, Fri] 08:00 AM - 05:00 PM
Certification(s):Board Certified
Accessibility: Details Pending (P, EB, IB, PA)

Michalik, Daniel Eric, MD+
Gender: Male
172 E Schiller St
Elmhurst, IL 60126
Phone:(331) 221-9000
NPI:1639674575
Cultural Training Completed: Yes

IL

DuPage

Dermatology (Skin)

Michalik, Daniel Eric, MD+
Hours: [Mon, Tue, Wed, Thu, Fri] 08:00 AM - 05:00 PM
Certification(s):Board Certified
Accessibility: Some Criteria Met (P, EB, IB, PA)

Thomas, Kathryn M, MD+
Gender: Female
172 E Schiller St
Elmhurst, IL 60126
Phone:(331) 221-9000
NPI:1528019692
Cultural Training Completed: Yes
Hours: [Mon, Tue, Wed, Thu, Fri] 08:00 AM - 05:00 PM
Other Language(s):English
Certification(s):Board Certified
Accessibility: Some Criteria Met (P, EB, IB, PA)

Endocrinology, Diabetes & Metabolism

Alsayed, Mahmoud, MD+
Gender: Male
133 E Brush Hill Rd
Ste 310
Elmhurst, IL 60126
Phone:(331) 221-9003
NPI:1215288568
Cultural Training Completed: No

IL

DuPage

Endocrinology, Diabetes & Metabolism

Alsayed, Mahmoud, MD+
Hours: [Mon, Tue, Wed, Thu, Fri] 08:00 AM - 05:00 PM
Certification(s):Board Certified
Accessibility: Some Criteria Met (P, EB, IB, PA)

Hudec, Susan M, MD+
Gender: Female
133 E Brush Hill Rd
Ste 310
Elmhurst, IL 60126
Phone:(331) 221-9003
NPI:1659539070
Cultural Training Completed: Yes
Hours: [Mon, Tue, Wed, Thu, Fri] 08:00 AM - 05:00 PM
Certification(s):Board Certified
Accessibility: Some Criteria Met (P, EB, IB, PA)

Manchanda, Aarti, MD+
Gender: Female
133 E Brush Hill Rd
Ste 310
Elmhurst, IL 60126
Phone:(331) 221-9003
NPI:1669788709
Cultural Training Completed: Yes
Hours: [Mon, Tue, Wed, Thu, Fri] 08:00 AM - 05:00 PM

IL

DuPage

Endocrinology, Diabetes & Metabolism

Manchanda, Aarti, MD+
Other Language(s):English
Certification(s):Board Certified
Accessibility: Some Criteria Met (P, EB, IB, PA)

Yalamanchi, Sudha K, MD+
Gender: Female
133 E Brush Hill Rd
Ste 310
Elmhurst, IL 60126
Phone:(331) 221-9003
NPI:1962722553
Cultural Training Completed: Yes
Hours: [Mon, Tue, Wed, Thu, Fri] 08:00 AM - 05:00 PM
Certification(s):Board Certified
Accessibility: Some Criteria Met (P, EB, IB, PA)

Family Medicine (General Family Medical Care)

Cole, Cortney, MD+
Gender: Female
155 E Brush Hill Rd
Elmhurst, IL 60126
Phone:(331) 221-1000
NPI:1013446905
Cultural Training Completed: Yes

IL

DuPage

Family Medicine (General Family Medical Care)

Cole, Cortney, MD+
Hours: [Mon, Tue, Wed, Thu, Fri] 08:00 AM - 05:00 PM
Accessibility: Some Criteria Met (P, EB, IB, PA)

Crisman, Joseph L, MD+
Gender: Male
1200 S York St
Ste 2000
Elmhurst, IL 60126
Phone:(630) 646-7000
NPI:1538746177
Cultural Training Completed: No
Hours: [Mon, Tue, Wed, Thu, Fri] 08:00 AM - 05:00 PM
Accessibility: Some Criteria Met (P, EB, IB, PA)

Gastroenterology

Boutin, Christopher A, MD+
Gender: Male
1200 S York St
Ste 2000
Elmhurst, IL 60126
Phone:(331) 221-9003
NPI:1760440259
Cultural Training Completed: Yes
Hours: [Mon, Tue, Wed, Thu, Fri] 08:00 AM - 05:00 PM
Other Language(s):English

IL

DuPage

Gastroenterology

Boutin, Christopher A, MD+
Certification(s):Board Certified
Accessibility: Some Criteria Met (P, EB, IB, PA)

Greenspan, Michael, MD+
Gender: Male
755 N York St
Elmhurst, IL 60126
Phone:(630) 527-3645
NPI:1942520127
Cultural Training Completed: Yes
Hours: [Mon, Tue, Wed, Thu, Fri] 08:00 AM - 07:30 PM, [Sat, Sun] 09:00 AM - 04:00 PM
Other Language(s):English
Certification(s):Board Certified
Accessibility: Some Criteria Met (P, EB, IB, PA)

Greenspan, Michael, MD+
Gender: Male
1200 S York St
Ste 2000
Elmhurst, IL 60126
Phone:(331) 221-9003
NPI:1942520127
Cultural Training Completed: Yes
Hours: [Mon, Tue, Wed, Thu, Fri] 08:00 AM - 05:00 PM

IL

DuPage

Gastroenterology

Greenspan, Michael, MD+
Other Language(s):English
Certification(s):Board Certified
Accessibility: Some Criteria Met (P, EB, IB, PA)

Kramer, Jason Bradley, MD+
Gender: Male
1200 S York St
Ste 2000
Elmhurst, IL 60126
Phone:(331) 221-9003
NPI:1366891491
Cultural Training Completed: No
Hours: [Mon, Tue, Wed, Thu, Fri] 08:00 AM - 05:00 PM
Certification(s):Board Certified
Accessibility: Some Criteria Met (P, EB, IB, PA)

Kramer, Jason Bradley, MD+
Gender: Male
755 N York St
Elmhurst, IL 60126
Phone:(331) 221-9003
NPI:1366891491
Cultural Training Completed: No
Hours: [Mon, Tue, Wed, Thu, Fri] 08:00 AM - 05:00 PM
Certification(s):Board Certified

IL

DuPage

Gastroenterology

Kramer, Jason Bradley, MD+
Accessibility: Some Criteria Met (P, EB, IB, PA)

Kumar, Shakthi D, MD+
Gender: Male
1200 S York St
Ste 2000
Elmhurst, IL 60126
Phone:(331) 221-9003
NPI:1881853596
Cultural Training Completed: Yes
Hours: [Mon, Tue, Wed, Thu, Fri] 08:00 AM - 05:00 PM
Other Language(s):English
Certification(s):Board Certified
Accessibility: Some Criteria Met (P, EB, IB, PA)

Lodhi, Atena, MD+
Gender: Female
755 N York St
Elmhurst, IL 60126
Phone:(630) 527-3645
NPI:1629367966
Cultural Training Completed: Yes
Hours: [Mon, Tue, Wed, Thu, Fri] 08:00 AM - 07:30 PM, [Sat, Sun] 09:00 AM - 04:00 PM
Other Language(s):English
Certification(s):Board Certified

IL

DuPage

Gastroenterology

Lodhi, Atena, MD+
Accessibility: Some Criteria Met (P, EB, IB, PA)

Lynch, Patrick J, MD+
Gender: Male
1200 S York St
Ste 2000
Elmhurst, IL 60126
Phone:(331) 221-9003
NPI:1356392419
Cultural Training Completed: Yes
Hours: [Mon, Tue, Wed, Thu, Fri] 08:00 AM - 05:00 PM
Other Language(s):English
Certification(s):Board Certified
Accessibility: Some Criteria Met (P, EB, IB, PA)

Ma, Karen Hsia, MD+
Gender: Female
155 E Brush Hill Rd
Elmhurst, IL 60126
Phone:(331) 221-2188
NPI:1124464789
Cultural Training Completed: Yes
Hours: [Mon, Tue, Wed, Thu, Fri] 08:00 AM - 05:00 PM, [Sat, Sun] 12:00 AM - 11:59 PM
Other Language(s):English,Fanti,Farsi,Filipino,German,Greek,Hindi,Italian,Japanese,Mandarin

IL

DuPage

Gastroenterology

Ma, Karen Hsia, MD+
Chinese,Marathi,Polish, Romanian,Spanish
Certification(s):Board Certified
Accessibility: Some Criteria Met (P, EB, IB, PA)

Rubin, Jonah N, MD+
Gender: Male
300 N York St
Elmhurst, IL 60126
Phone:(888) 584-7888
NPI:1295025245
Cultural Training Completed: Yes
Hours: [Mon, Tue, Wed, Thu, Fri] 08:00 AM - 05:00 PM
Other Language(s):English,Arabic,Spanish
Certification(s):Board Certified
Accessibility: Details Pending (P, EB, IB, PA)

Rzepczynski, Allison Patricia, MD+
Gender: Female
1200 S York St
Ste 2000
Elmhurst, IL 60126
Phone:(331) 221-9003
NPI:1649708975
Cultural Training Completed: No
Hours: [Mon, Tue, Wed, Thu, Fri] 08:00 AM - 05:00 PM

IL

DuPage

Gastroenterology

Rzepczynski, Allison Patricia, MD+
Certification(s):Board Certified
Accessibility: Some Criteria Met (P, EB, IB, PA)

Stathopoulos, George, MD+
Gender: Male
1200 S York St
Ste 2000
Elmhurst, IL 60126
Phone:(331) 221-9003
NPI:1740231828
Cultural Training Completed: Yes
Hours: [Mon, Tue, Wed, Thu, Fri] 08:00 AM - 05:00 PM
Certification(s):Board Certified
Accessibility: Some Criteria Met (P, EB, IB, PA)

General Surgery

Geller, Robert, MD+
Gender: Male
1200 S York St
Ste 4240
Elmhurst, IL 60126
Phone:(708) 632-5602
NPI:1326068677
Cultural Training Completed: No
Hours: [Mon, Tue, Wed, Thu, Fri] 05:30 AM - 05:00 PM
Other Language(s):Spanish

IL

DuPage

General Surgery

Geller, Robert, MD+
Certification(s):Board Certified
Accessibility: Details Pending (P, EB, IB, PA)

Gresik, Christine M, MD+
Gender: Female
1200 S York St
Ste 3230
Elmhurst, IL 60126
Phone:(331) 221-9095
NPI:1225298045
Cultural Training Completed: No
Hours: [Mon, Tue, Wed, Thu, Fri] 08:00 AM - 05:00 PM
Certification(s):Board Certified
Accessibility: Some Criteria Met (P, EB, IB, PA)

Gresik, Christine M, MD+
Gender: Female
1200 S York St
Ste 3280
Elmhurst, IL 60126
Phone:(630) 646-6020
NPI:1225298045
Cultural Training Completed: No
Hours: [Mon, Tue, Wed, Thu, Fri] 08:00 AM - 05:00 PM
Certification(s):Board Certified

IL

DuPage

General Surgery

Gresik, Christine M, MD+
Accessibility: Some Criteria Met (P, EB, IB, PA)

Luu, Minh, MD+
Gender: Male
1200 S York St
Ste 4240
Elmhurst, IL 60126
Phone:(331) 221-9004
NPI:1639386790
Cultural Training Completed: Yes
Hours: [Mon, Tue, Wed, Thu, Fri] 08:00 AM - 05:00 PM
Other Language(s):English
Certification(s):Board Certified
Accessibility: Some Criteria Met (P, EB, IB, PA)

Luu, Minh, MD+
Gender: Male
1200 S York St
Ste 1240
Elmhurst, IL 60126
Phone:(331) 221-9004
NPI:1639386790
Cultural Training Completed: Yes
Hours: [Mon, Tue, Wed, Thu, Fri] 08:00 AM - 05:00 PM
Other Language(s):English
Certification(s):Board Certified

IL

DuPage

General Surgery

Luu, Minh, MD+
Accessibility: Some Criteria Met (P, EB, IB, PA)

Sigman, Michael M, MD+
Gender: Male
155 E Brush Hill Rd
Elmhurst, IL 60126
Phone:(331) 221-0096
NPI:1982831699
Cultural Training Completed: Yes
Hours: [Mon, Tue, Wed, Thu, Fri] 08:00 AM - 05:00 PM
Other Language(s):Spanish,English
Certification(s):Board Certified
Accessibility: Some Criteria Met (P, EB, IB, PA)

Ujiki, Michael B, MD+
Gender: Male
1200 S York St
Ste 1240
Elmhurst, IL 60126
Phone:(331) 221-6140
NPI:1598923047
Cultural Training Completed: No
Hours: [Mon, Tue, Wed, Thu, Fri] 08:00 AM - 05:00 PM
Other Language(s):Japanese
Certification(s):Board Certified

IL

DuPage

General Surgery

Ujiki, Michael B, MD+
Accessibility: Some Criteria Met (P, EB, IB, PA)

Hematology

Huq, Syed Z, MD+
Gender: Male
177 E Brush Hill Rd
Elmhurst, IL 60126
Phone:(630) 646-2273
NPI:1679779219
Cultural Training Completed: No
Hours: [Mon, Tue, Wed, Thu, Fri] 08:00 AM - 05:00 PM
Other Language(s):Hindi,Urdu
Certification(s):Board Certified
Accessibility: Some Criteria Met (P, EB, IB, PA)

Huq, Syed Z, MD+
Gender: Male
155 E Brush Hill Rd
Elmhurst, IL 60126
Phone:(630) 527-3931
NPI:1679779219
Cultural Training Completed: No
Hours: [Mon, Tue, Wed, Thu, Fri] 08:00 AM - 05:00 PM
Other Language(s):Hindi,Urdu
Certification(s):Board Certified
Accessibility: Some Criteria Met (P, EB, IB, PA)

IL

DuPage

Hematology

Vuyyala, Sowjanya, MD+
Gender: Female
177 E Brush Hill Rd
Elmhurst, IL 60126
Phone:(630) 646-2273
NPI:1326422270
Cultural Training Completed: No
Hours: [Mon, Tue, Wed, Thu, Fri] 08:00 AM - 05:00 PM
Other Language(s):English
Certification(s):Board Certified
Accessibility: Some Criteria Met (P, EB, IB, PA)

Hematology & Oncology

Gil, Amaryllis, MD+
Gender: Female
177 E Brush Hill Rd
Elmhurst, IL 60126
Phone:(630) 646-2273
NPI:1235116591
Cultural Training Completed: No
Hours: [Mon, Tue, Wed, Thu, Fri] 08:00 AM - 05:00 PM
Certification(s):Board Certified
Accessibility: Some Criteria Met (P, EB, IB, PA)

Huq, Syed Z, MD+
Gender: Male
177 E Brush Hill Rd
Elmhurst, IL 60126

IL

DuPage

Hematology & Oncology

Huq, Syed Z, MD+
Phone:(630) 646-2273
NPI:1679779219
Cultural Training Completed: No
Hours: [Mon, Tue, Wed, Thu, Fri] 08:00 AM - 05:00 PM
Other Language(s):Hindi,Urdu
Accessibility: Some Criteria Met (P, EB, IB, PA)

Huq, Syed Z, MD+
Gender: Male
155 E Brush Hill Rd
Elmhurst, IL 60126
Phone:(630) 527-3931
NPI:1679779219
Cultural Training Completed: No
Hours: [Mon, Tue, Wed, Thu, Fri] 08:00 AM - 05:00 PM
Other Language(s):Hindi,Urdu
Accessibility: Some Criteria Met (P, EB, IB, PA)

Naffouje, Rand, MD+
Gender: Female
177 E Brush Hill Rd
Elmhurst, IL 60126
Phone:(630) 646-2273
NPI:1124469267
Cultural Training Completed: No
Hours: [Mon, Tue, Wed, Thu, Fri] 08:00 AM - 05:00 PM

IL

DuPage

Hematology & Oncology

Naffouje, Rand, MD+
Other Language(s):Arabic
Accessibility: Some Criteria Met (P, EB, IB, PA)

Vuyyala, Sowjanya, MD+
Gender: Female
177 E Brush Hill Rd
Elmhurst, IL 60126
Phone:(630) 646-2273
NPI:1326422270
Cultural Training Completed: No
Hours: [Mon, Tue, Wed, Thu, Fri] 08:00 AM - 05:00 PM
Other Language(s):English
Accessibility: Some Criteria Met (P, EB, IB, PA)

Walker, Hollis W, MD+
Gender: Male
177 E Brush Hill Rd
Elmhurst, IL 60126
Phone:(630) 646-2273
NPI:1053622290
Cultural Training Completed: Yes
Hours: [Mon, Tue, Wed, Thu, Fri] 08:00 AM - 05:00 PM
Other Language(s):Tagalog,Spanish

IL

DuPage

Hematology & Oncology

Walker, Hollis W, MD+
Accessibility: Some Criteria Met (P, EB, IB, PA)

Wiele, Andrew, DO+
Gender: Male
177 E Brush Hill Rd
Elmhurst, IL 60126
Phone:(630) 646-2273
NPI:1447663539
Cultural Training Completed: No
Hours: [Mon, Tue, Wed, Thu, Fri] 08:00 AM - 05:00 PM
Accessibility: Some Criteria Met (P, EB, IB, PA)

Wiele, Andrew, DO+
Gender: Male
155 E Brush Hill Rd
Elmhurst, IL 60126
Phone:(331) 221-1000
NPI:1447663539
Cultural Training Completed: No
Hours: [Mon, Tue, Wed, Thu, Fri] 08:00 AM - 05:00 PM
Accessibility: Some Criteria Met (P, EB, IB, PA)

Hepatology

Rubin, Jonah N, MD+
Gender: Male
300 N York St
Elmhurst, IL 60126
Phone:(888) 584-7888
NPI:1295025245

IL

DuPage

Hepatology

Rubin, Jonah N, MD+
Cultural Training Completed: Yes
Hours: [Mon, Tue, Wed, Thu, Fri] 08:00 AM - 05:00 PM
Other Language(s):English,Arabic,Spanish
Certification(s):Board Certified
Accessibility: Details Pending (P, EB, IB, PA)

Von Roenn, Natasha M, MD+
Gender: Female
300 N York St
Elmhurst, IL 60126
Phone:(888) 584-7888
NPI:1821297870
Cultural Training Completed: No
Hours: [Mon, Tue, Wed, Thu, Fri] 08:00 AM - 05:00 PM
Other Language(s):English,Afrikaans,Farsi,Hindi,Russian,Spanish,Ukrainian,Urdu,Vietnamese
Certification(s):Board Certified
Accessibility: Details Pending (P, EB, IB, PA)

Internal Medicine (General Medical Care)

Abraham, Joseph, MD+
Gender: Male

IL

DuPage

Internal Medicine (General Medical Care)

Abraham, Joseph, MD+
172 E Schiller St
Elmhurst, IL 60126
Phone:(331) 221-9000
NPI:1982809356
Cultural Training Completed: Yes
Hours: [Mon, Tue, Wed, Thu, Fri] 08:00 AM - 05:00 PM
Other Language(s):English
Certification(s):Board Certified
Accessibility: Some Criteria Met (P, EB, IB, PA)

Ghode, Reena A, MD+
Gender: Female
1200 S York St
Ste 3280
Elmhurst, IL 60126
Phone:(630) 527-3000
NPI:1902062193
Cultural Training Completed: No
Hours: [Mon, Tue, Wed, Thu, Fri] 08:00 AM - 05:00 PM
Other Language(s):English
Certification(s):Board Certified
Accessibility: Some Criteria Met (P, EB, IB, PA)

Moss, James M, MD+
Gender: Male
172 E Schiller St

IL

DuPage

Internal Medicine (General Medical Care)

Moss, James M, MD+
Elmhurst, IL 60126
Phone:(331) 221-9000
NPI:1194725291
Cultural Training Completed: Yes
Hours: [Mon, Tue, Wed, Thu, Fri] 08:00 AM - 05:00 PM
Other Language(s):English
Certification(s):Board Certified
Accessibility: Some Criteria Met (P, EB, IB, PA)

Parker, Ellen Therese, MD*
Gender: Female
300 N York St
Elmhurst, IL 60126
Phone:(888) 584-7888
NPI:1295001907
Cultural Training Completed: No
Hours: [Mon, Tue, Wed, Thu, Fri] 08:00 AM - 05:00 PM
Other Language(s):English
Certification(s):Board Certified
Accessibility: Details Pending (P, EB, IB, PA)

Vavra, Timothy, DO+
Gender: Male
300 N York St
Elmhurst, IL 60126
Phone:(630) 833-0630

IL

DuPage

Internal Medicine (General Medical Care)

Vavra, Timothy, DO+
NPI:1184699076
Cultural Training Completed: No
Hours: [Mon, Tue, Wed, Thu, Fri] 08:00 AM - 05:00 PM
Other Language(s):English
Certification(s):Board Certified
Accessibility: Details Pending (P, EB, IB, PA)

Nephrology

Bhogal, Navjyot K, MD+
Gender: Female
133 E Brush Hill Rd
Ste 310
Elmhurst, IL 60126
Phone:(331) 221-9003
NPI:1396973103
Cultural Training Completed: Yes
Hours: [Mon, Tue, Wed, Thu, Fri] 08:00 AM - 05:00 PM
Other Language(s):Punjabi,Spanish,Hindi
Certification(s):Board Certified
Accessibility: Some Criteria Met (P, EB, IB, PA)

Bhogal, Navjyot K, MD+
Gender: Female
133 E Brush Hill Rd

IL

DuPage

Nephrology

Bhogal, Navjyot K, MD+
Unit 301
Elmhurst, IL 60126
Phone:(630) 832-2183
NPI:1396973103
Cultural Training Completed: Yes
Hours: [Mon, Tue, Wed, Thu, Fri] 08:00 AM - 05:00 PM
Other Language(s):Punjabi,Spanish,Hindi
Certification(s):Board Certified
Accessibility: Some Criteria Met (P, EB, IB, PA)

Cohan, Michael L, MD+
Gender: Male
133 E Brush Hill Rd
Ste 310
Elmhurst, IL 60126
Phone:(331) 221-9003
NPI:1144271297
Cultural Training Completed: Yes
Hours: [Mon, Tue, Wed, Thu, Fri] 08:00 AM - 05:00 PM
Other Language(s):Spanish,English
Accessibility: Some Criteria Met (P, EB, IB, PA)

Cohan, Michael L, MD+
Gender: Male

IL

DuPage

Nephrology

Cohan, Michael L, MD+
133 E Brush Hill Rd
Unit 301
Elmhurst, IL 60126
Phone:(630) 832-2183
NPI:1144271297
Cultural Training Completed: Yes
Hours: [Mon, Tue, Wed, Thu, Fri] 08:00 AM - 05:00 PM
Other Language(s):Spanish,English
Accessibility: Some Criteria Met (P, EB, IB, PA)

Deen, Zahra, MD+
Gender: Female
133 E Brush Hill Rd
Ste 310
Elmhurst, IL 60126
Phone:(630) 832-2183
NPI:1841515137
Cultural Training Completed: Yes
Hours: [Mon, Tue, Wed, Thu, Fri] 08:00 AM - 05:00 PM
Other Language(s):Hindi,Urdu
Certification(s):Board Certified
Accessibility: Some Criteria Met (P, EB, IB, PA)

Deen, Zahra, MD+
Gender: Female
133 E Brush Hill Rd
Unit 301

IL

DuPage

Nephrology

Deen, Zahra, MD+
Elmhurst, IL 60126
Phone:(630) 832-2183
NPI:1841515137
Cultural Training Completed: Yes
Hours: [Mon, Tue, Wed, Thu, Fri] 08:00 AM - 05:00 PM
After Hours Phone Number:(630) 832-2183
Other Language(s):Hindi,Urdu
Certification(s):Board Certified
Accessibility: Some Criteria Met (P, EB, IB, PA)

Kittaka, Martin, MD+
Gender: Male
133 E Brush Hill Rd
Ste 310
Elmhurst, IL 60126
Phone:(331) 221-9003
NPI:1649220765
Cultural Training Completed: Yes
Hours: [Mon, Tue, Wed, Thu, Fri] 08:00 AM - 05:00 PM
Other Language(s):English
Certification(s):Board Certified
Accessibility: Some Criteria Met (P, EB, IB, PA)

Kittaka, Martin, MD+
Gender: Male
133 E Brush Hill Rd
Unit 301

IL

DuPage

Nephrology

Kittaka, Martin, MD+
Elmhurst, IL 60126
Phone:(630) 832-2183
NPI:1649220765
Cultural Training Completed: Yes
Hours: [Mon, Tue, Wed, Thu, Fri] 08:00 AM - 05:00 PM
Other Language(s):English
Certification(s):Board Certified
Accessibility: Some Criteria Met (P, EB, IB, PA)

Ryali, Madhavi E, MD+
Gender: Female
133 E Brush Hill Rd
Unit 301
Elmhurst, IL 60126
Phone:(630) 832-2183
NPI:1356453823
Cultural Training Completed: Yes
Hours: [Mon, Tue, Wed, Thu, Fri] 08:00 AM - 05:00 PM
Other Language(s):English,Spanish
Certification(s):Board Certified
Accessibility: Some Criteria Met (P, EB, IB, PA)

Ryali, Madhavi E, MD+
Gender: Female
133 E Brush Hill Rd

IL

DuPage

Nephrology

Ryali, Madhavi E, MD+
Ste 310
Elmhurst, IL 60126
Phone:(630) 832-2183
NPI:1356453823
Cultural Training Completed: Yes
Hours: [Mon, Tue, Wed, Thu, Fri] 08:00 AM - 05:00 PM
Other Language(s):English,Spanish
Certification(s):Board Certified
Accessibility: Some Criteria Met (P, EB, IB, PA)

Sher Ali, Roshan, MD+
Gender: Female
133 E Brush Hill Rd
Ste 310
Elmhurst, IL 60126
Phone:(331) 221-9003
NPI:1376646828
Cultural Training Completed: Yes
Hours: [Mon, Tue, Wed, Thu, Fri] 08:00 AM - 05:00 PM
Certification(s):Board Certified
Accessibility: Some Criteria Met (P, EB, IB, PA)

Sher Ali, Roshan, MD+
Gender: Female
133 E Brush Hill Rd
Unit 301
Elmhurst, IL 60126

IL

DuPage

Nephrology

Sher Ali, Roshan, MD+
Phone:(630) 832-2183
NPI:1376646828
Cultural Training Completed: Yes
Hours: [Mon, Tue, Wed, Thu, Fri] 08:00 AM - 05:00 PM
Certification(s):Board Certified
Accessibility: Some Criteria Met (P, EB, IB, PA)

Neurology

Adibnia, Yasaman, MD+
Gender: Female
155 E Brush Hill Rd
Elmhurst, IL 60126
Phone:(331) 221-0096
NPI:1245857242
Cultural Training Completed: No
Hours: [Mon, Tue, Wed, Thu, Fri] 08:00 AM - 05:00 PM
Other Language(s):Arabic,Farsi,Turkish
Accessibility: Some Criteria Met (P, EB, IB, PA)

Ghode, Reena A, MD+
Gender: Female
1200 S York St
Ste 3280
Elmhurst, IL 60126
Phone:(630) 527-3000
NPI:1902062193
Cultural Training Completed: No

IL

DuPage

Neurology

Ghode, Reena A, MD+
Hours: [Mon, Tue, Wed, Thu, Fri] 08:00 AM - 05:00 PM
Other Language(s):English
Certification(s):Board Certified
Accessibility: Some Criteria Met (P, EB, IB, PA)

Jahangir, Nauman, MD+
Gender: Male
155 E Brush Hill Rd
Elmhurst, IL 60126
Phone:(331) 221-9095
NPI:1265818405
Cultural Training Completed: No
Hours: [Mon, Tue, Wed, Thu, Fri] 08:00 AM - 05:00 PM
Other Language(s):Hindi,Urdu,Punjabi
Certification(s):Board Certified
Accessibility: Some Criteria Met (P, EB, IB, PA)

Konyukhov, Arkadiy Y, MD+
Gender: Male
1200 S York St
Ste 3280
Elmhurst, IL 60126
Phone:(331) 221-9095
NPI:1689832933
Cultural Training Completed: No

IL

DuPage

Neurology

Konyukhov, Arkadiy Y, MD+
Hours: [Mon, Tue, Wed, Thu, Fri] 08:00 AM - 05:00 PM
Certification(s):Board Certified
Accessibility: Some Criteria Met (P, EB, IB, PA)

Muqtadar, Hurmina, MD+
Gender: Female
1200 S York St
Ste 3280
Elmhurst, IL 60126
Phone:(331) 221-9095
NPI:1366647232
Cultural Training Completed: No
Hours: [Mon, Tue, Wed, Thu, Fri] 08:00 AM - 05:00 PM
Other Language(s):Urdu,Hindi
Certification(s):Board Certified
Accessibility: Some Criteria Met (P, EB, IB, PA)

Sharma, Vinny, DO+
Gender: Male
1200 S York St
Ste 3280
Elmhurst, IL 60126
Phone:(331) 221-9095
NPI:1922427004
Cultural Training Completed: Yes

IL

DuPage

Neurology

Sharma, Vinny, DO+
Hours: [Mon, Tue, Wed, Thu, Fri] 08:00 AM - 05:00 PM
Certification(s):Board Certified
Accessibility: Some Criteria Met (P, EB, IB, PA)

Syed, Sana K, DO+
Gender: Female
1200 S York St
Ste 3280
Elmhurst, IL 60126
Phone:(331) 221-9095
NPI:1023496882
Cultural Training Completed: No
Hours: [Mon, Tue, Wed, Thu, Fri] 08:00 AM - 05:00 PM
Other Language(s):English
Certification(s):Board Certified
Accessibility: Some Criteria Met (P, EB, IB, PA)

Neurosurgery (Operations of the Brain, Spinal Cord)

Boco, Tibor, MD+
Gender: Male
1200 S York St
Ste 3160
Elmhurst, IL 60126
Phone:(630) 527-3000
NPI:1295920858
Cultural Training Completed: Yes

IL

DuPage

Neurosurgery (Operations of the Brain, Spinal Cord)

Boco, Tibor, MD+
Hours: [Mon, Tue, Wed, Thu, Fri] 08:00 AM - 05:00 PM
Other Language(s):Czech,French,German,Slovak,English
Certification(s):Board Certified
Accessibility: Some Criteria Met (P, EB, IB, PA)

Boco, Tibor, MD+
Gender: Male
1200 S York St
Ste 3280
Elmhurst, IL 60126
Phone:(630) 527-3000
NPI:1295920858
Cultural Training Completed: Yes
Hours: [Mon, Tue, Wed, Thu, Fri] 08:00 AM - 05:00 PM
Other Language(s):Czech,French,German,Slovak,English
Certification(s):Board Certified
Accessibility: Some Criteria Met (P, EB, IB, PA)

Chagoya Gazcon, Gustavo, MD+
Gender: Male
1200 S York St
Ste 3280

IL

DuPage

Neurosurgery (Operations of the Brain, Spinal Cord)

Chagoya Gazcon, Gustavo, MD+
Elmhurst, IL 60126
Phone:(331) 221-9095
NPI:1538555081
Cultural Training Completed: Yes
Hours: [Mon, Tue, Wed, Thu, Fri] 08:00 AM - 05:00 PM
Other Language(s):Spanish
Accessibility: Some Criteria Met (P, EB, IB, PA)

Jones, George Alexander, MD+
Gender: Male
1200 S York St
Ste 3280
Elmhurst, IL 60126
Phone:(630) 527-7730
NPI:1386820439
Cultural Training Completed: Yes
Hours: [Mon, Tue, Wed, Thu, Fri] 08:00 AM - 05:00 PM
Other Language(s):Afrikaans, English,Farsi,Hindi,Russian,Spanish,Ukrainian, Urdu,Vietnamese,Greek
Certification(s):Board Certified
Accessibility: Some Criteria Met (P, EB, IB, PA)

IL

DuPage

Nurse Practitioner

Ghazali, Serena, CNP+
Gender: Female
1200 S York St
Ste 2000
Elmhurst, IL 60126
Phone:(331) 221-9004
NPI:1790476083
Cultural Training Completed: No
Hours: [Mon, Tue, Wed, Thu, Fri] 08:00 AM - 05:00 PM
Other Language(s):Urdu
Accessibility: Some Criteria Met (I P, I EB, I IB, I PA)

Roberts, Alyssa N., NP+
Gender: Female
275 N York St
Ste 401
Elmhurst, IL 60126
Phone:(877) 448-3627
NPI:1245708130
Cultural Training Completed: No
Hours: [Mon, Tue, Wed, Thu, Fri] 08:00 AM - 05:00 PM
Accessibility: Some Criteria Met (I P, I EB, I IB, I PA)

Verbus, Ashley, CNP+
Gender: Female
155 E Brush Hill Rd
Elmhurst, IL 60126
Phone:(331) 221-2188
NPI:1215401591
Cultural Training Completed: No

IL

DuPage

Nurse Practitioner

Verbus, Ashley, CNP+
Hours: [Mon, Tue, Wed, Thu, Fri] 08:00 AM - 05:00 PM, [Sat, Sun] 12:00 AM - 11:59 PM
Accessibility: Some Criteria Met (I P, I EB, I IB, I PA)

Nurse Practitioner: Adult Health

Reckamp, Laura Anne, ARNP+
Gender: Female
275 N York St
Ste 401
Elmhurst, IL 60126
Phone:(877) 448-3627
NPI:1437505823
Cultural Training Completed: No
Hours: [Mon, Tue, Wed, Thu, Fri] 08:00 AM - 05:00 PM
Accessibility: Some Criteria Met (I P, I EB, I IB, I PA)

Nurse Practitioner: Family

Roberts, Alyssa N., NP+
Gender: Female
275 N York St
Ste 401
Elmhurst, IL 60126
Phone:(877) 448-3627
NPI:1245708130
Cultural Training Completed: No

IL

DuPage

Nurse Practitioner: Family

Roberts, Alyssa N., NP+
Hours: [Mon, Tue, Wed, Thu, Fri] 08:00 AM - 05:00 PM
Accessibility: Some Criteria Met (I P, I EB, I IB, I PA)

Sebo, Erin M., CNP+
Gender: Female
155 E Brush Hill Rd
Elmhurst, IL 60126
Phone:(331) 221-2188
NPI:1104461045
Cultural Training Completed: No
Hours: [Mon, Tue, Wed, Thu, Fri] 08:00 AM - 05:00 PM, [Sat, Sun] 12:00 AM - 11:59 PM
Accessibility: Some Criteria Met (I P, I EB, I IB, I PA)

Sulavik, Janine Rose, PA+
Gender: Female
103 N Haven Rd
Elmhurst, IL 60126
Phone:(630) 832-8211
NPI:1881220994
Cultural Training Completed: No
Hours: [Mon, Tue, Wed, Thu, Fri] 08:00 AM - 05:00 PM
Accessibility: Details Pending (P P, P EB, P IB, P PA)

IL

DuPage

Nurse Practitioner: Family

Sulavik, Janine Rose, PA+
Gender: Female
103 N Haven Rd
Ste 7
Elmhurst, IL 60126
Phone:(630) 832-8211
NPI:1881220994
Cultural Training Completed: No
Hours: [Mon, Tue, Wed, Thu, Fri] 08:00 AM - 05:00 PM
Accessibility: Details Pending (P P, P EB, P IB, P PA)

Velandia Kellner, Cielo G, APRN+
Gender: Female
103 N Haven Rd
Ste 7
Elmhurst, IL 60126
Phone:(630) 832-8211
NPI:1770192080
Cultural Training Completed: No
Hours: [Mon, Tue, Wed, Thu, Fri] 08:00 AM - 05:00 PM
Other Language(s):Spanish
Certification(s):Board Certified
Accessibility: Details Pending (P P, P EB, P IB, P PA)

IL

DuPage

Nurse Practitioner: Gerontology

Reckamp, Laura Anne, ARNP[+]
Gender: Female
275 N York St
Ste 401
Elmhurst, IL 60126
Phone:(877) 448-3627
NPI:1437505823
Cultural Training Completed: No
Hours: [Mon, Tue, Wed, Thu, Fri] 08:00 AM - 05:00 PM
Accessibility: Some Criteria Met (P, EB, IB, PA)

Obesity Medicine

Shamsi, Omar, MD[+]
Gender: Male
1200 S York St
Ste 1240
Elmhurst, IL 60126
Phone:(331) 221-6140
NPI:1053599233
Cultural Training Completed: No
Hours: [Mon, Tue, Wed, Thu, Fri] 08:00 AM - 05:00 PM
Certification(s):Board Certified
Accessibility: Some Criteria Met (P, EB, IB, PA)

Shamsi, Omar, MD[+]
Gender: Male
1200 S York St
Ste 4240
Elmhurst, IL 60126
Phone:(331) 221-6140

IL

DuPage

Obesity Medicine

Shamsi, Omar, MD[+]
NPI:1053599233
Cultural Training Completed: No
Hours: [Mon, Tue, Wed, Thu, Fri] 08:00 AM - 05:00 PM
Certification(s):Board Certified
Accessibility: Some Criteria Met (P, EB, IB, PA)

Obstetrics & Gynecology (Pregnancy, Women's Health)

Albovias, Michelle F, MD[+]
Gender: Female
1200 S York St
Ste 3250
Elmhurst, IL 60126
Phone:(331) 221-1700
NPI:1093798662
Cultural Training Completed: Yes
Hours: [Mon, Tue, Wed, Thu, Fri] 08:00 AM - 05:00 PM
Other Language(s):Spanish,English
Certification(s):Board Certified
Accessibility: Some Criteria Met (P, EB, IB, PA)

Asencio, Ivana Lina, MD[#]
Gender: Female
1200 S York St
Ste 2000

IL

DuPage

Obstetrics & Gynecology (Pregnancy, Women's Health)

Asencio, Ivana Lina, MD[#]
Elmhurst, IL 60126
Phone:(331) 221-9002
NPI:1487231155
Cultural Training Completed: No
Hours: [Mon, Tue, Wed, Thu, Fri] 08:00 AM - 05:00 PM
Other Language(s):Spanish
Accessibility: Some Criteria Met (P, EB, IB, PA)

Casey, Caroline Anne, MD[+]
Gender: Female
360 W Butterfield Rd
Ste 250
Elmhurst, IL 60126
Phone:(630) 832-4210
NPI:1265422844
Cultural Training Completed: Yes
Hours: [Mon, Tue, Wed, Thu, Fri] 08:00 AM - 05:00 PM
Other Language(s):English,Urdu
Certification(s):Board Certified
Accessibility: Some Criteria Met (P, EB, IB, PA)

Chen, Evelyn E, MD[+]
Gender: Female
360 W Butterfield Rd

IL

DuPage

Obstetrics & Gynecology (Pregnancy, Women's Health)

Chen, Evelyn E, MD[+]
Ste 250
Elmhurst, IL 60126
Phone:(630) 832-4210
NPI:1164412342
Cultural Training Completed: Yes
Hours: [Mon, Tue, Wed, Thu, Fri] 08:00 AM - 05:00 PM
Other Language(s):English,Taiwanese
Certification(s):Board Certified
Accessibility: Some Criteria Met (P, EB, IB, PA)

Chorzempa, Lisa M, MD[+]
Gender: Female
1200 S York St
Ste 3250
Elmhurst, IL 60126
Phone:(331) 221-1700
NPI:1629085444
Cultural Training Completed: No
Hours: [Mon, Tue, Wed, Thu, Fri] 08:00 AM - 05:00 PM
Certification(s):Board Certified
Accessibility: Some Criteria Met (P, EB, IB, PA)

Dubovis, Marina, DO[+]
Gender: Female
1200 S York St

IL

DuPage

Obstetrics & Gynecology (Pregnancy, Women's Health)

Dubovis, Marina, DO+
Ste 3250
Elmhurst, IL 60126
Phone:(331) 221-1700
NPI:1033738158
Cultural Training Completed: No
Hours: [Mon, Tue, Wed, Thu, Fri] 08:00 AM - 05:00 PM
Accessibility: Some Criteria Met (P, EB, IB, PA)

Freeman, Jody, MD+
Gender: Female
133 E Brush Hill Rd
Ste 400
Elmhurst, IL 60126
Phone:(630) 432-6340
NPI:1699740977
Cultural Training Completed: Yes
Hours: [Mon, Tue, Wed, Thu, Fri] 08:00 AM - 05:00 PM
Certification(s):Board Certified
Accessibility: Some Criteria Met (P, EB, IB, PA)

Furlin, Joseph J, MD+
Gender: Male
133 E Brush Hill Rd
Ste 308
Elmhurst, IL 60126
Phone:(331) 221-9006
NPI:1316988389
Cultural Training Completed: No

IL

DuPage

Obstetrics & Gynecology (Pregnancy, Women's Health)

Furlin, Joseph J, MD+
Hours: [Mon, Tue, Wed, Thu, Fri] 08:00 AM - 05:00 PM
Other Language(s):Spanish
Certification(s):Board Certified
Accessibility: Some Criteria Met (P, EB, IB, PA)

Ghia, Nirali J, MD+
Gender: Female
1200 S York St
Ste 2000
Elmhurst, IL 60126
Phone:(331) 221-9002
NPI:1366492555
Cultural Training Completed: Yes
Hours: [Mon, Tue, Wed, Thu, Fri] 08:00 AM - 05:00 PM
Other Language(s):English
Certification(s):Board Certified
Accessibility: Some Criteria Met (P, EB, IB, PA)

Gulati, Rachna, DO+
Gender: Female
360 W Butterfield Rd
Ste 250
Elmhurst, IL 60126
Phone:(630) 832-4210
NPI:1437644077
Cultural Training Completed: No

IL

DuPage

Obstetrics & Gynecology (Pregnancy, Women's Health)

Gulati, Rachna, DO+
Hours: [Mon, Tue, Wed, Thu, Fri] 08:00 AM - 05:00 PM
Certification(s):Board Certified
Accessibility: Some Criteria Met (P, EB, IB, PA)

Kossoris, Jennifer B, MD+
Gender: Female
360 W Butterfield Rd
Ste 250
Elmhurst, IL 60126
Phone:(630) 832-4210
NPI:1497928873
Cultural Training Completed: No
Hours: [Mon, Tue, Wed, Thu, Fri] 08:00 AM - 05:00 PM
Certification(s):Board Certified
Accessibility: Some Criteria Met (P, EB, IB, PA)

Lin, Jody, MD+
Gender: Male
133 E Brush Hill Rd
Ste 400
Elmhurst, IL 60126
Phone:(630) 432-6340
NPI:1184711640
Cultural Training Completed: No
Hours: [Mon, Tue, Wed, Thu, Fri] 08:00 AM - 05:00 PM

IL

DuPage

Obstetrics & Gynecology (Pregnancy, Women's Health)

Lin, Jody, MD+
Certification(s):Board Certified
Accessibility: Some Criteria Met (P, EB, IB, PA)

Nguyen, Josephine Ba, MD+
Gender: Female
133 E Brush Hill Rd
Ste 308
Elmhurst, IL 60126
Phone:(331) 221-9006
NPI:1487185583
Cultural Training Completed: No
Hours: [Mon, Tue, Wed, Thu, Fri] 08:00 AM - 05:00 PM
Accessibility: Some Criteria Met (P, EB, IB, PA)

Ocampo, Jessica Maria, MD+
Gender: Female
755 N York St
Elmhurst, IL 60126
Phone:(331) 221-9006
NPI:1619409067
Cultural Training Completed: Yes
Hours: [Mon, Tue, Wed, Thu, Fri] 08:00 AM - 05:00 PM
Other Language(s):Spanish
Certification(s):Board Certified

IL

DuPage

Obstetrics & Gynecology (Pregnancy, Women's Health)

Ocampo, Jessica Maria, MD+
Accessibility: Some Criteria Met (P, EB, IB, PA)

Ocampo, Jessica Maria, MD+
Gender: Female
133 E Brush Hill Rd
Ste 308
Elmhurst, IL 60126
Phone:(331) 221-9006
NPI:1619409067
Cultural Training Completed: Yes
Hours: [Mon, Tue, Wed, Thu, Fri] 08:00 AM - 05:00 PM
Other Language(s):Spanish
Certification(s):Board Certified
Accessibility: Some Criteria Met (P, EB, IB, PA)

Ocampo, Jessica Maria, MD+
Gender: Female
755 N York St
Elmhurst, IL 60126
Phone:(630) 527-3645
NPI:1619409067
Cultural Training Completed: Yes
Hours: [Mon, Tue, Wed, Thu, Fri] 08:00 AM - 07:30 PM, [Sat, Sun] 09:00 AM - 04:00 PM

IL

DuPage

Obstetrics & Gynecology (Pregnancy, Women's Health)

Ocampo, Jessica Maria, MD+
Other Language(s):Spanish
Certification(s):Board Certified
Accessibility: Some Criteria Met (P, EB, IB, PA)

Pettit, Shannon C., MD+
Gender: Female
133 E Brush Hill Rd
Ste 308
Elmhurst, IL 60126
Phone:(331) 221-9006
NPI:1134758881
Cultural Training Completed: No
Hours: [Mon, Tue, Wed, Thu, Fri] 08:00 AM - 05:00 PM
Accessibility: Some Criteria Met (P, EB, IB, PA)

San Juan, Armando A, MD+
Gender: Male
133 E Brush Hill Rd
Ste 308
Elmhurst, IL 60126
Phone:(331) 221-9006
NPI:1235220518
Cultural Training Completed: No
Hours: [Mon, Tue, Wed, Thu, Fri] 08:00 AM - 05:00 PM

IL

DuPage

Obstetrics & Gynecology (Pregnancy, Women's Health)

San Juan, Armando A, MD+
Other Language(s):English,Tagalog
Certification(s):Board Certified
Accessibility: Some Criteria Met (P, EB, IB, PA)

Sklar, Brian D, MD+
Gender: Male
360 W Butterfield Rd
Ste 250
Elmhurst, IL 60126
Phone:(630) 832-4210
NPI:1740270024
Cultural Training Completed: Yes
Hours: [Mon, Tue, Wed, Thu, Fri] 08:00 AM - 05:00 PM
Other Language(s):English
Certification(s):Board Certified
Accessibility: Some Criteria Met (P, EB, IB, PA)

Wallace, Erika R, MD#
Gender: Female
1200 S York St
Ste 2000
Elmhurst, IL 60126
Phone:(331) 221-9002
NPI:1376035881
Cultural Training Completed: No

IL

DuPage

Obstetrics & Gynecology (Pregnancy, Women's Health)

Wallace, Erika R, MD#
Hours: [Mon, Tue, Wed, Thu, Fri] 08:00 AM - 05:00 PM
Accessibility: Some Criteria Met (P, EB, IB, PA)

Zuckerman, Matthew A, DO+
Gender: Male
1200 S York St
Ste 2000
Elmhurst, IL 60126
Phone:(331) 221-9002
NPI:1619243607
Cultural Training Completed: Yes
Hours: [Mon, Tue, Wed, Thu, Fri] 08:00 AM - 05:00 PM
Other Language(s):English
Certification(s):Board Certified
Accessibility: Some Criteria Met (P, EB, IB, PA)

Occupational Therapist

Berry, AnnMarie, OT+
Gender: Female
1050 S Euclid Ave
Elmhurst, IL 60126
Phone:(630) 607-6800
NPI:1801727383
Cultural Training Completed: No
Hours: [Mon, Tue, Wed, Thu, Fri] 08:00 AM - 05:00 PM

IL

DuPage

Occupational Therapist

Berry, AnnMarie, OT+
Other Language(s):Spanish
Accessibility: Details Pending (P, EB, IB, PA)

Chan, Raili, OT+
Gender: Female
1050 S Euclid Ave
Elmhurst, IL 60126
Phone:(630) 607-6800
NPI:1639456890
Cultural Training Completed: No
Hours: [Mon, Tue, Wed, Thu, Fri] 08:00 AM - 05:00 PM
Other Language(s):Spanish,Chinese
Accessibility: Details Pending (P, EB, IB, PA)

Vavra, Marissa, OT+
Gender: Female
1050 S Euclid Ave
Elmhurst, IL 60126
Phone:(630) 607-6800
NPI:1821697392
Cultural Training Completed: No
Hours: [Mon, Tue, Wed, Thu, Fri] 08:00 AM - 05:00 PM
Other Language(s):Spanish
Accessibility: Details Pending (P, EB, IB, PA)

IL

DuPage

Orthopaedic Surgery

Bido, Jennifer, MD+
Gender: Female
1200 S York St
Ste 2000
Elmhurst, IL 60126
Phone:(630) 646-7000
NPI:1003310905
Cultural Training Completed: No
Hours: [Mon, Tue, Wed, Thu, Fri] 08:00 AM - 05:00 PM
Other Language(s):Spanish
Accessibility: Some Criteria Met (P, EB, IB, PA)

Patel, Kushal Raj, MD+
Gender: Male
1200 S York St
Ste 2000
Elmhurst, IL 60126
Phone:(630) 646-7000
NPI:1811307846
Cultural Training Completed: No
Hours: [Mon, Tue, Wed, Thu, Fri] 08:00 AM - 05:00 PM
Certification(s):Board Certified
Accessibility: Some Criteria Met (P, EB, IB, PA)

Ravella, Krishna, MD+
Gender: Male
1200 S York St
Ste 2000
Elmhurst, IL 60126
Phone:(630) 646-7000

IL

DuPage

Orthopaedic Surgery

Ravella, Krishna, MD+
NPI:1457855199
Cultural Training Completed: No
Hours: [Mon, Tue, Wed, Thu, Fri] 08:00 AM - 05:00 PM
Accessibility: Some Criteria Met (P, EB, IB, PA)

Shah, Sapan H, MD+
Gender: Male
1200 S York St
Ste 2000
Elmhurst, IL 60126
Phone:(630) 646-7000
NPI:1134650989
Cultural Training Completed: No
Hours: [Mon, Tue, Wed, Thu, Fri] 08:00 AM - 05:00 PM
Other Language(s):Gujarati
Accessibility: Some Criteria Met (P, EB, IB, PA)

Otolaryngology (Ear, Nose, And Throat)

Cozzi, Laura M, MD+
Gender: Female
1200 S York St
Ste 4180
Elmhurst, IL 60126
Phone:(331) 221-9004
NPI:1982701017
Cultural Training Completed: No
Hours: [Mon, Tue, Wed, Thu, Fri] 08:00 AM - 05:00 PM

IL

DuPage

Otolaryngology (Ear, Nose, And Throat)

Cozzi, Laura M, MD+
Accessibility: Some Criteria Met (P, EB, IB, PA)

Hegazin, Michael, DO+
Gender: Male
1200 S York St
Ste 4180
Elmhurst, IL 60126
Phone:(331) 221-9004
NPI:1215469671
Cultural Training Completed: No
Hours: [Mon, Tue, Wed, Thu, Fri] 08:00 AM - 05:00 PM
Accessibility: Some Criteria Met (P, EB, IB, PA)

Miller, Luke, MD+
Gender: Male
1200 S York St
Ste 4180
Elmhurst, IL 60126
Phone:(331) 221-9004
NPI:1215461876
Cultural Training Completed: Yes
Hours: [Mon, Tue, Wed, Thu, Fri] 08:00 AM - 05:00 PM
Accessibility: Some Criteria Met (P, EB, IB, PA)

Ortega, John D, MD+
Gender: Male
1200 S York St
Ste 4180
Elmhurst, IL 60126
Phone:(331) 221-9004

IL

DuPage

Otolaryngology (Ear, Nose, And Throat)

Ortega, John D, MD+
NPI:1740231810
Cultural Training Completed: No
Hours: [Mon, Tue, Wed, Thu, Fri] 08:00 AM - 05:00 PM
Other Language(s):English
Certification(s):Board Certified
Accessibility: Some Criteria Met (P, EB, IB, PA)

Zaveri, Rishi, MD+
Gender: Female
1200 S York St
Ste 4180
Elmhurst, IL 60126
Phone:(331) 221-9004
NPI:1558704700
Cultural Training Completed: No
Hours: [Mon, Tue, Wed, Thu, Fri] 08:00 AM - 05:00 PM
Other Language(s):Spanish,Gujarati,Afrikaans,English,Farsi,Hindi,Russian,Ukrainian,Urdu,Vietnamese
Certification(s):Board Certified
Accessibility: Some Criteria Met (P, EB, IB, PA)

Pediatrics, Gastroenterology

Raikar, Sheela R, MD+
Gender: Female

IL

DuPage

Pediatrics, Gastroenterology

Raikar, Sheela R, MD+
1200 S York St
Ste 3190
Elmhurst, IL 60126
Phone:(331) 221-9275
NPI:1568637841
Cultural Training Completed: No
Hours: [Mon, Tue, Wed, Thu, Fri] 08:00 AM - 05:00 PM
Other Language(s):English,Spanish,Polish
Certification(s):Board Certified
Accessibility: Some Criteria Met (P, EB, IB, PA)

Pediatrics, Neonatal-Perinatal Medicine

Desai, Zankhana Master, MD+
Gender: Female
155 E Brush Hill Rd
Elmhurst, IL 60126
Phone:(331) 221-3007
NPI:1053546564
Cultural Training Completed: No
Hours: [Mon, Tue, Wed, Thu, Fri] 08:00 AM - 05:00 PM
Other Language(s):Hindi,Gujarati
Certification(s):Board Certified

IL

DuPage

Pediatrics, Neonatal-Perinatal Medicine

Desai, Zankhana Master, MD+
Accessibility: Some Criteria Met (P, EB, IB, PA)

Physical Medicine & Rehabilitation

Behar, Alex Bryan, MD+
Gender: Male
1200 S York St
Ste 3160
Elmhurst, IL 60126
Phone:(331) 221-9095
NPI:1184064099
Cultural Training Completed: No
Hours: [Mon, Tue, Wed, Thu, Fri] 08:00 AM - 05:00 PM
Certification(s):Board Certified
Accessibility: Some Criteria Met (P, EB, IB, PA)

Couri, Brian A, MD+
Gender: Male
1200 S York St
Ste 3160
Elmhurst, IL 60126
Phone:(331) 221-9095
NPI:1891761284
Cultural Training Completed: Yes
Hours: [Mon, Tue, Wed, Thu, Fri] 08:00 AM - 05:00 PM
Other Language(s):English

IL

DuPage

Physical Medicine & Rehabilitation

Couri, Brian A, MD+
Certification(s):Board Certified
Accessibility: Some Criteria Met (P, EB, IB, PA)

Frank, Lawrence W, MD+
Gender: Male
1200 S York St
Ste 3160
Elmhurst, IL 60126
Phone:(331) 221-9095
NPI:1861468811
Cultural Training Completed: No
Hours: [Mon, Tue, Wed, Thu, Fri] 08:00 AM - 05:00 PM
Other Language(s):English
Certification(s):Board Certified
Accessibility: Some Criteria Met (P, EB, IB, PA)

Graham, Joseph Lawrence, MD+
Gender: Male
1200 S York St
Ste 3160
Elmhurst, IL 60126
Phone:(331) 221-9095
NPI:1578095295
Cultural Training Completed: Yes
Hours: [Mon, Tue, Wed, Thu, Fri] 08:00 AM - 05:00 PM

IL

DuPage

Physical Medicine & Rehabilitation

Graham, Joseph Lawrence, MD+
Accessibility: Some Criteria Met (I P, I EB, I IB, I PA)

Legaspi, Henry Mallillin, DO+
Gender: Male
1200 S York St
Ste 3160
Elmhurst, IL 60126
Phone:(331) 221-9095
NPI:1023459088
Cultural Training Completed: No
Hours: [Mon, Tue, Wed, Thu, Fri] 08:00 AM - 05:00 PM
Certification(s):Board Certified
Accessibility: Some Criteria Met (I P, I EB, I IB, I PA)

Patel, Yogen Yatin, DO+
Gender: Male
1200 S York St
Ste 3160
Elmhurst, IL 60126
Phone:(331) 221-9095
NPI:1104264506
Cultural Training Completed: No
Hours: [Mon, Tue, Wed, Thu, Fri] 08:00 AM - 05:00 PM
Certification(s):Board Certified

IL

DuPage

Physical Medicine & Rehabilitation

Patel, Yogen Yatin, DO+
Accessibility: Some Criteria Met (I P, I EB, I IB, I PA)

Physical Therapist

Accurso, Amanda, DPT+
Gender: Female
197 E Butterfield Rd
Elmhurst, IL 60126
Phone:(630) 834-0478
NPI:1235608076
Cultural Training Completed: No
Hours: [Mon, Tue, Wed, Thu, Fri] 07:00 AM - 07:00 PM
Accessibility: Some Criteria Met (I P, I EB, I IB, I PA)

Krause, Laura Hebda, PT+
Gender: Female
360 W BUTTERFIELD RD
STE 315
Elmhurst, IL 60126
Phone:(800) 974-4378
NPI:1316209802
Cultural Training Completed: No
Hours: [Mon, Tue, Wed, Thu, Fri] 08:00 AM - 05:00 PM
Accessibility: Some Criteria Met (I P, I EB, P IB, I PA)

IL

DuPage

Physical Therapist

Ludwig, Graceanne N, DPT+
Gender: Female
360 W BUTTERFIELD RD
STE 315
Elmhurst, IL 60126
Phone:(800) 974-4378
NPI:1801575030
Cultural Training Completed: Yes
Hours: [Mon, Tue, Wed, Thu, Fri] 08:00 AM - 05:00 PM
Accessibility: Some Criteria Met (I P, I EB, P IB, I PA)

Rao, Vano, PT+
Gender: Female
1050 S Euclid Ave
Elmhurst, IL 60126
Phone:(630) 607-6800
NPI:1316655897
Cultural Training Completed: No
Hours: [Mon, Tue, Wed, Thu, Fri] 08:00 AM - 05:00 PM
Other Language(s):Spanish
Accessibility: Details Pending (P P, P EB, P IB, P PA)

Raymond, Mary T, PT+
Gender: Female
360 West Butterfield Road
Suite 315
Elmhurst, IL 60126
Phone:(800) 974-4378

IL

DuPage

Physical Therapist

Raymond, Mary T, PT+
NPI:1235300971
Cultural Training Completed: No
Hours: [Mon, Tue, Wed, Thu, Fri] 08:00 AM - 05:00 PM
Accessibility: Details Pending (P P, P EB, P IB, P PA)

Stella, Erin Rose, DPT+
Gender: Female
360 West Butterfield Road
Suite 315
Elmhurst, IL 60126
Phone:(800) 974-4378
NPI:1073174728
Cultural Training Completed: Yes
Hours: [Mon, Tue, Wed, Thu, Fri] 08:00 AM - 05:00 PM
Other Language(s):English
Accessibility: Details Pending (P P, P EB, P IB, P PA)

Stella, Erin Rose, DPT+
Gender: Female
360 W BUTTERFIELD RD
STE 315
Elmhurst, IL 60126
Phone:(800) 974-4378
NPI:1073174728
Cultural Training Completed: Yes

IL

DuPage

Physical Therapist

Stella, Erin Rose, DPT+
Hours: [Mon, Tue, Wed, Thu, Fri] 08:00 AM - 05:00 PM
Other Language(s):English
Accessibility: Some Criteria Met (P, EB, IB, PA)

Varkey, Tanya, PT+
Gender: Female
360 W BUTTERFIELD RD
STE 315
Elmhurst, IL 60126
Phone:(800) 974-4378
NPI:1144878182
Cultural Training Completed: No
Hours: [Mon, Tue, Wed, Thu, Fri] 08:00 AM - 05:00 PM
Accessibility: Some Criteria Met (P, EB, IB, PA)

Physician Assistant

Sulavik, Janine Rose, PA+
Gender: Female
103 N Haven Rd
Elmhurst, IL 60126
Phone:(630) 832-8211
NPI:1881220994
Cultural Training Completed: No
Hours: [Mon, Tue, Wed, Thu, Fri] 08:00 AM - 05:00 PM

IL

DuPage

Physician Assistant

Sulavik, Janine Rose, PA+
Accessibility: Details Pending (P, EB, IB, PA)

Sulavik, Janine Rose, PA+
Gender: Female
103 N Haven Rd
Ste 7
Elmhurst, IL 60126
Phone:(630) 832-8211
NPI:1881220994
Cultural Training Completed: No
Hours: [Mon, Tue, Wed, Thu, Fri] 08:00 AM - 05:00 PM
Accessibility: Details Pending (P, EB, IB, PA)

Plastic Surgery

Seitz, Iris Angela, MD+
Gender: Female
1200 S York St
Ste 4140
Elmhurst, IL 60126
Phone:(630) 646-6020
NPI:1316197858
Cultural Training Completed: Yes
Hours: [Mon, Tue, Wed, Thu, Fri] 08:00 AM - 05:00 PM
Other Language(s):Swedish,German,Spanish,Swahili,English
Certification(s):Board Certified

IL

DuPage

Plastic Surgery

Seitz, Iris Angela, MD+
Accessibility: Some Criteria Met (P, EB, IB, PA)

Podiatrist (Feet, Ankles)

Ahmed, Mansoor, DPM+
Gender: Male
441 E Berteau Ave
Elmhurst, IL 60126
Phone:(708) 228-6282
NPI:1821442237
Cultural Training Completed: Yes
Hours: [Mon, Tue, Wed, Thu, Fri] 08:00 AM - 05:00 PM
Other Language(s):Urdu,English,Punjabi
Certification(s):Board Certified
Accessibility: Details Pending (P, EB, IB, PA)

Grinberg, Vsevolod Markovich, DPM+
Gender: Male
183 W 1st St
Elmhurst, IL 60126
Phone:(630) 530-3338
NPI:1881255917
Cultural Training Completed: Yes
Hours: [Mon, Tue, Wed, Thu, Fri] 08:00 AM - 05:00 PM
Other Language(s):Russian
Certification(s):Board Certified

IL

DuPage

Podiatrist (Feet, Ankles)

Grinberg, Vsevolod Markovich, DPM+
Accessibility: Details Pending (P, EB, IB, PA)

Knight, Jessica M, DPM+
Gender: Female
1200 S York St
Ste 2000
Elmhurst, IL 60126
Phone:(630) 646-7000
NPI:1942565593
Cultural Training Completed: Yes
Hours: [Mon, Tue, Wed, Thu, Fri] 08:00 AM - 05:00 PM
Certification(s):Board Certified
Accessibility: Some Criteria Met (P, EB, IB, PA)

Reed, Daniel Lee, DPM+
Gender: Male
183 W 1st St
Elmhurst, IL 60126
Phone:(630) 530-3338
NPI:1356873962
Cultural Training Completed: No
Hours: [Mon, Tue, Wed, Thu, Fri] 08:00 AM - 05:00 PM
Accessibility: Details Pending (P, EB, IB, PA)

Shah, Deep N, DPM+
Gender: Male
183 W 1st St

IL

DuPage

Podiatrist (Feet, Ankles)

Shah, Deep N, DPM+
Elmhurst, IL 60126
Phone:(630) 530-3338
NPI:1164985883
Cultural Training Completed: No
Hours: [Mon, Tue, Wed, Thu, Fri] 08:00 AM - 05:00 PM
Other Language(s):Hindi,Gujarati
Certification(s):Board Certified
Accessibility: Details Pending (P, EB, IB, PA)

Youkhana, Lillian A., DPM+
Gender: Female
1200 S York St
Ste 2000
Elmhurst, IL 60126
Phone:(630) 646-7000
NPI:1073009874
Cultural Training Completed: Yes
Hours: [Mon, Tue, Wed, Thu, Fri] 08:00 AM - 05:00 PM
Accessibility: Some Criteria Met (P, EB, IB, PA)

Pulmonary Disease

Asif, Mir J, DO+
Gender: Male
133 E Brush Hill Rd
Ste 310
Elmhurst, IL 60126
Phone:(331) 221-9003
NPI:1477759389

IL

DuPage

Pulmonary Disease

Asif, Mir J, DO+
Cultural Training Completed: No
Hours: [Mon, Tue, Wed, Thu, Fri] 08:00 AM - 05:00 PM
Other Language(s):Hindi,Urdu,English,Gujarati,Italian,Portuguese,Spanish
Certification(s):Board Certified
Accessibility: Some Criteria Met (P, EB, IB, PA)

Cozzi, Phillip J, MD+
Gender: Male
133 E Brush Hill Rd
Ste 310
Elmhurst, IL 60126
Phone:(331) 221-9003
NPI:1205887353
Cultural Training Completed: Yes
Hours: [Mon, Tue, Wed, Thu, Fri] 08:00 AM - 05:00 PM
Other Language(s):English
Certification(s):Board Certified
Accessibility: Some Criteria Met (P, EB, IB, PA)

Hussain, Wajahat M, DO+
Gender: Male
133 E Brush Hill Rd
Ste 310
Elmhurst, IL 60126
Phone:(331) 221-9003

IL

DuPage

Pulmonary Disease

Hussain, Wajahat M, DO+
NPI:1730318858
Cultural Training Completed: Yes
Hours: [Mon, Tue, Wed, Thu, Fri] 08:00 AM - 05:00 PM
Other Language(s):English
Certification(s):Board Certified
Accessibility: Some Criteria Met (P, EB, IB, PA)

Raslan, Ahmad O, MD+
Gender: Male
133 E Brush Hill Rd
Ste 310
Elmhurst, IL 60126
Phone:(331) 221-9003
NPI:1841371648
Cultural Training Completed: No
Hours: [Mon, Tue, Wed, Thu, Fri] 08:00 AM - 05:00 PM
Other Language(s):Arabic
Certification(s):Board Certified
Accessibility: Some Criteria Met (P, EB, IB, PA)

Rheumatology

Lehne, Ramier Joyce, DO+
Gender: Female
133 E Brush Hill Rd
Elmhurst, IL 60126

IL

DuPage

Rheumatology

Lehne, Ramier Joyce, DO+
Phone:(331) 221-6930
NPI:1023513173
Cultural Training Completed: No
Hours: [Mon, Tue, Wed, Thu, Fri] 08:00 AM - 05:00 PM
Certification(s):Board Certified
Accessibility: Details Pending (P, EB, IB, PA)

Surgery: Pediatric Surgery

Madonna, Mary Beth N, MD+
Gender: Female
1200 S York St
Ste 3190
Elmhurst, IL 60126
Phone:(630) 527-2910
NPI:1265427108
Cultural Training Completed: Yes
Hours: [Mon, Tue, Wed, Thu, Fri] 08:00 AM - 05:00 PM
Other Language(s):Spanish,English
Certification(s):Board Certified
Accessibility: Some Criteria Met (P, EB, IB, PA)

IL

DuPage

Surgery: Plastic and Reconstructive Surgery

Pavone, Lucio A, MD+
Gender: Male
1200 S York St
Ste 4140
Elmhurst, IL 60126
Phone:(331) 221-9095
NPI:1790966844
Cultural Training Completed: Yes
Hours: [Mon, Tue, Wed, Thu, Fri] 08:00 AM - 05:00 PM
Other Language(s):German,Italian,Russian,Spanish,English
Accessibility: Some Criteria Met (P, EB, IB, PA)

Surgery: Surgical Oncology

Dahdaleh, Fadi Suhail, MD+
Gender: Male
1200 S York St
Ste 3230
Elmhurst, IL 60126
Phone:(331) 221-9095
NPI:1235424656
Cultural Training Completed: Yes
Hours: [Mon, Tue, Wed, Thu, Fri] 08:00 AM - 05:00 PM
Certification(s):Board Certified
Accessibility: Some Criteria Met (P, EB, IB, PA)

IL

DuPage

Surgery: Surgical Oncology

Gresik, Christine M, MD+
Gender: Female
1200 S York St
Ste 3230
Elmhurst, IL 60126
Phone:(331) 221-9095
NPI:1225298045
Cultural Training Completed: No
Hours: [Mon, Tue, Wed, Thu, Fri] 08:00 AM - 05:00 PM
Accessibility: Some Criteria Met (P, EB, IB, PA)

Gresik, Christine M, MD+
Gender: Female
1200 S York St
Ste 3280
Elmhurst, IL 60126
Phone:(630) 646-6020
NPI:1225298045
Cultural Training Completed: No
Hours: [Mon, Tue, Wed, Thu, Fri] 08:00 AM - 05:00 PM
Accessibility: Some Criteria Met (P, EB, IB, PA)

Lapkus, Morta, MD+
Gender: Female
1200 S York St
Ste 3230
Elmhurst, IL 60126
Phone:(630) 646-6020
NPI:1245689603

IL

DuPage

Surgery: Surgical Oncology

Lapkus, Morta, MD+
Cultural Training Completed: No
Hours: [Mon, Tue, Wed, Thu, Fri] 08:00 AM - 05:00 PM
Accessibility: Some Criteria Met (P, EB, IB, PA)

Transplant Hepatology

Von Roenn, Natasha M, MD+
Gender: Female
300 N York St
Elmhurst, IL 60126
Phone:(888) 584-7888
NPI:1821297870
Cultural Training Completed: No
Hours: [Mon, Tue, Wed, Thu, Fri] 08:00 AM - 05:00 PM
Other Language(s):English,Afrikaans,Farsi,Hindi,Russian,Spanish,Ukrainian,Urdu,Vietnamese
Certification(s):Board Certified
Accessibility: Details Pending (P, EB, IB, PA)

Urology (Urinary Tract)

Rajender, Archana, MD+
Gender: Female
1200 S York St
Ste 2000
Elmhurst, IL 60126

IL

DuPage

Urology (Urinary Tract)

Rajender, Archana, MD+
Phone:(331) 221-9004
NPI:1831519388
Cultural Training Completed: No
Hours: [Mon, Tue, Wed, Thu, Fri] 08:00 AM - 05:00 PM
Certification(s):Board Certified
Accessibility: Some Criteria Met (P, EB, IB, PA)

Richgels, John Patrick, MD+
Gender: Male
1200 S York St
Ste 2000
Elmhurst, IL 60126
Phone:(331) 221-9004
NPI:1053760132
Cultural Training Completed: No
Hours: [Mon, Tue, Wed, Thu, Fri] 08:00 AM - 05:00 PM
Certification(s):Board Certified
Accessibility: Some Criteria Met (P, EB, IB, PA)

Vascular Neurology

Muqtadar, Hurmina, MD+
Gender: Female
1200 S York St
Ste 3280
Elmhurst, IL 60126
Phone:(331) 221-9095
NPI:1366647232

IL

DuPage

Vascular Neurology

Muqtadar, Hurmina, MD+
Cultural Training Completed: No
Hours: [Mon, Tue, Wed, Thu, Fri] 08:00 AM - 05:00 PM
Other Language(s):Urdu,Hindi
Certification(s):Board Certified
Accessibility: Some Criteria Met (P, EB, IB, PA)

Vascular Surgery (Operations of the Blood Vessels)

Lee, Cheong J, MD+
Gender: Male
1200 S York St
Ste 3150
Elmhurst, IL 60126
Phone:(847) 663-8050
NPI:1699851915
Cultural Training Completed: Yes
Hours: [Mon, Tue, Wed, Thu, Fri] 08:00 AM - 05:00 PM
Other Language(s):Korean
Certification(s):Board Certified
Accessibility: Some Criteria Met (P, EB, IB, PA)

Najjar, Samer F., MD+
Gender: Male
172 E Schiller St
Fl 2
Elmhurst, IL 60126

IL

DuPage

Vascular Surgery (Operations of the Blood Vessels)

Najjar, Samer F., MD+
Phone:(331) 221-9003
NPI:1346292547
Cultural Training Completed: No
Hours: [Mon, Tue, Wed, Thu, Fri] 08:00 AM - 05:00 PM
Other Language(s):Arabic,French,Spanish
Accessibility: Some Criteria Met (P, EB, IB, PA)

Najjar, Samer F., MD+
Gender: Male
172 E Schiller St
Elmhurst, IL 60126
Phone:(331) 221-9003
NPI:1346292547
Cultural Training Completed: No
Hours: [Mon, Tue, Wed, Thu, Fri] 08:00 AM - 05:00 PM
Other Language(s):Arabic,French,Spanish
Accessibility: Some Criteria Met (P, EB, IB, PA)

Najjar, Samer F., MD+
Gender: Male
1200 S York St
Ste 3150
Elmhurst, IL 60126
Phone:(331) 221-9004
NPI:1346292547

IL

DuPage

Vascular Surgery (Operations of the Blood Vessels)

Najjar, Samer F., MD+
Cultural Training Completed: No
Hours: [Mon, Tue, Wed, Thu, Fri] 08:00 AM - 05:00 PM
Other Language(s):Arabic,French,Spanish
Accessibility: Some Criteria Met (P, EB, IB, PA)

Rajaei, Mohammad H., MD+
Gender: Male
1200 S York St
Ste 3150
Elmhurst, IL 60126
Phone:(331) 221-9003
NPI:1144676560
Cultural Training Completed: No
Hours: [Mon, Tue, Wed, Thu, Fri] 08:00 AM - 05:00 PM
Other Language(s):Farsi,Persian
Accessibility: Some Criteria Met (P, EB, IB, PA)

Glen Ellyn

Endocrinology, Diabetes & Metabolism

Meah, Sana S, DO+
Gender: Female
22W065 Ahlstrand Rd
Glen Ellyn, IL 60137

IL

DuPage

Endocrinology, Diabetes & Metabolism

Meah, Sana S, DO+
Phone:(630) 234-4466
NPI:1043518244
Cultural Training Completed: No
Hours: [Mon, Tue, Wed, Thu, Fri] 08:00 AM - 05:00 PM
Other Language(s):Burmese,Gujarati,Hindi,Urdu,English
Certification(s):Board Certified
Accessibility: Details Pending (P, EB, IB, PA)

Nurse Practitioner: Psych/Mental Health

Varagic, Andjela, NP+
Gender: Female
799 Roosevelt Rd
Ste 4-303
Glen Ellyn, IL 60137
Phone:(708) 356-2400
NPI:1144172958
Cultural Training Completed: No
Hours: [Mon, Tue, Wed, Thu, Fri] 08:00 AM - 05:00 PM
Accessibility: Details Pending (P, EB, IB, PA)

Physical Therapist

Bradley, Doug J, DPT+
Gender: Male
460 Roosevelt Rd
Glen Ellyn, IL 60137

IL

DuPage

Physical Therapist

Bradley, Doug J, DPT+
Phone:(630) 858-8484
NPI:1033303862
Cultural Training Completed: No
Hours: [Mon, Tue, Wed, Thu, Fri] 08:00 AM - 05:00 PM
Accessibility: Some Criteria Met (P, EB, IB, PA)

D Amico, Christina, PT+
Gender: Female
460 Roosevelt Rd
Glen Ellyn, IL 60137
Phone:(630) 858-8484
NPI:1184184467
Cultural Training Completed: No
Hours: [Mon, Tue, Wed, Thu, Fri] 07:00 AM - 07:00 PM
Accessibility: Details Pending (P, EB, IB, PA)

Ludwig, Sarrah M, PT+
Gender: Female
720 Roosevelt Rd
Glen Ellyn, IL 60137
Phone:(630) 984-2200
NPI:1437874542
Cultural Training Completed: No
Hours: [Mon, Tue, Wed, Thu, Fri] 08:00 AM - 05:00 PM
Accessibility: Some Criteria Met (P, EB, IB, PA)

IL

DuPage

Physical Therapist

Velicka, Agne, PT+
Gender: Female
720 Roosevelt Rd
Glen Ellyn, IL 60137
Phone:(630) 984-2200
NPI:1861116972
Cultural Training Completed: No
Hours: [Mon, Tue, Wed, Thu, Fri] 08:00 AM - 05:00 PM
Accessibility: Some Criteria Met (P, EB, IB, PA)

Physician Assistant

Gospodinova, Antoniya E., PA+
Gender: Female
799 Roosevelt Rd
Ste 4-303
Glen Ellyn, IL 60137
Phone:(708) 356-2400
NPI:1982460440
Cultural Training Completed: No
Hours: [Mon, Tue, Wed, Thu, Fri] 08:00 AM - 05:00 PM
Other Language(s):Bulgarian
Accessibility: Details Pending (P, EB, IB, PA)

Hernandez, Rocio D, PA+
Gender: Female
799 Roosevelt Rd
Ste 3-3 Bldg 4
Glen Ellyn, IL 60137
Phone:(708) 356-2400
NPI:1174293831

IL

DuPage

Physician Assistant

Hernandez, Rocio D, PA+
Cultural Training Completed: No
Hours: [Mon, Tue, Wed, Thu, Fri] 08:00 AM - 05:00 PM
Accessibility: Details Pending (P, EB, IB, PA)

Hernandez, Rocio D, PA+
Gender: Female
799 Roosevelt Rd
Ste 4-303
Glen Ellyn, IL 60137
Phone:(708) 356-2400
NPI:1174293831
Cultural Training Completed: No
Hours: [Mon, Tue, Wed, Thu, Fri] 08:00 AM - 05:00 PM
Accessibility: Details Pending (P, EB, IB, PA)

Podiatrist (Feet, Ankles)

OCarroll, Daniel, DPM+
Gender: Male
22W654 Butterfield Rd
Glen Ellyn, IL 60137
Phone:(630) 790-4442
NPI:1437142858
Cultural Training Completed: Yes
Hours: [Mon, Tue, Thu] 08:00 AM - 07:00 PM, [Wed, Fri] 08:00 AM - 05:00 PM

IL

DuPage

Podiatrist (Feet, Ankles)

OCarroll, Daniel, DPM+
Other Language(s):English,Spanish
Certification(s):Board Certified
Accessibility: Details Pending (P, EB, IB, PA)

Glendale Heights

Cardiology (Heart, Blood Vessels)

Ahmed, Aziz, MD+
Gender: Male
701 Winthrop Ave
Glendale Heights, IL 60139
Phone:(630) 545-8000
NPI:1962403998
Cultural Training Completed: Yes
Hours: [Mon, Tue, Wed, Thu, Fri, Sat, Sun] 12:00 AM - 11:59 PM
Other Language(s):Polish,Spanish
Accessibility: Details Pending (P, EB, IB, PA)

Cardiovascular Disease (Heart, Blood Vessels)

Ahmed, Aziz, MD+
Gender: Male
701 Winthrop Ave
Glendale Heights, IL 60139
Phone:(630) 545-8000
NPI:1962403998

IL

DuPage

Cardiovascular Disease (Heart, Blood Vessels)

Ahmed, Aziz, MD+
Cultural Training Completed: Yes
Hours: [Mon, Tue, Wed, Thu, Fri, Sat, Sun] 12:00 AM - 11:59 PM
Other Language(s):Polish,Spanish
Accessibility: Details Pending (P, EB, IB, PA)

Chiropractor (Bones, Joints)

Moinuddin, Tahseen M, DC+
Gender: Male
209 E Army Trail Rd
Glendale Heights, IL 60139
Phone:(630) 671-0555
NPI:1710916242
Cultural Training Completed: Yes
Hours: [Mon, Tue, Wed, Thu, Fri] 09:00 AM - 05:00 PM
Other Language(s):Urdu,Hindi,Spanish,Punjabi,Gujarati
Accessibility: Details Pending (P, EB, IB, PA)

Gastroenterology

Hamad, Bachar, MD+
Gender: Male
701 Winthrop Ave

IL

DuPage

Gastroenterology

Hamad, Bachar, MD+
Glendale Heights, IL 60139
Phone:(630) 545-8000
NPI:1780690040
Cultural Training Completed: Yes
Hours: [Mon, Tue, Wed, Thu, Fri] 08:00 AM - 05:00 PM
Other Language(s):French,Arabic,English
Accessibility: Some Criteria Met (P, EB, IB, PA)

Hamad, Fares, DO+
Gender: Male
701 Winthrop Ave
Glendale Heights, IL 60139
Phone:(630) 545-8000
NPI:1275831521
Cultural Training Completed: No
Hours: [Mon, Tue, Wed, Thu, Fri] 08:00 AM - 05:00 PM
Other Language(s):Arabic
Certification(s):Board Certified
Accessibility: Some Criteria Met (P, EB, IB, PA)

Hamad, Laura, DO+
Gender: Female
701 Winthrop Ave
Glendale Heights, IL 60139
Phone:(630) 545-8000

IL

DuPage

Gastroenterology

Hamad, Laura, DO+
NPI:1699186890
Cultural Training Completed: No
Hours: [Mon, Tue, Wed, Thu, Fri] 08:00 AM - 05:00 PM
Other Language(s):Spanish,Arabic
Certification(s):Board Certified
Accessibility: Some Criteria Met (P, EB, IB, PA)

Geriatric Medicine

Hamad, Fares, DO+
Gender: Male
701 Winthrop Ave
Glendale Heights, IL 60139
Phone:(630) 545-8000
NPI:1275831521
Cultural Training Completed: No
Hours: [Mon, Tue, Wed, Thu, Fri] 08:00 AM - 05:00 PM
Other Language(s):Arabic
Accessibility: Some Criteria Met (P, EB, IB, PA)

Internal Medicine (General Medical Care)

Hamad, Fares, DO+
Gender: Male
701 Winthrop Ave
Glendale Heights, IL 60139

IL

DuPage

Internal Medicine (General Medical Care)

Hamad, Fares, DO+
Phone:(630) 545-8000
NPI:1275831521
Cultural Training Completed: No
Hours: [Mon, Tue, Wed, Thu, Fri] 08:00 AM - 05:00 PM
Other Language(s):Arabic
Certification(s):Board Certified
Accessibility: Some Criteria Met (P, EB, IB, PA)

Nurse Practitioner: Family

Roach, Danielle M, APNP+
Gender: Female
701 Winthrop Ave
Glendale Heights, IL 60139
Phone:(630) 545-8000
NPI:1548646243
Cultural Training Completed: No
Hours: [Mon, Tue, Wed, Thu, Fri] 08:00 AM - 05:00 PM
Certification(s):Board Certified
Accessibility: Some Criteria Met (P, EB, IB, PA)

IL

DuPage

Physical Medicine & Rehabilitation

Andressakis, Chrisoula E, MD+
Gender: Female
701 Winthrop Ave
Glendale Heights, IL 60139
Phone:(630) 545-8000
NPI:1760797278
Cultural Training Completed: Yes
Hours: [Mon, Tue, Wed, Thu, Fri] 08:00 AM - 05:00 PM
Other Language(s):English
Certification(s):Board Certified
Accessibility: Details Pending (P, EB, IB, PA)

McCormick, Sarah Fitzgerald, DO+
Gender: Female
701 Winthrop Ave
Glendale Heights, IL 60139
Phone:(630) 545-8000
NPI:1942454178
Cultural Training Completed: Yes
Hours: [Mon, Tue, Wed, Thu, Fri] 08:00 AM - 05:00 PM
Other Language(s):English
Certification(s):Board Certified
Accessibility: Details Pending (P, EB, IB, PA)

IL

DuPage

Physical Medicine & Rehabilitation

Mihalov, Sarah A, MD+
Gender: Female
701 Winthrop Ave
Glendale Heights, IL 60139
Phone:(630) 545-8000
NPI:1568880599
Cultural Training Completed: No
Hours: [Mon, Tue, Wed, Thu, Fri] 08:00 AM - 05:00 PM
Other Language(s):English
Certification(s):Board Certified
Accessibility: Details Pending (P, EB, IB, PA)

Hinsdale

Advanced Practice Midwife

Bader, Yasmeen Sami, APNP+
Gender: Female
908 N Elm St
Ste 303
Hinsdale, IL 60521
Phone:(630) 920-1347
NPI:1649953381
Cultural Training Completed: No
Hours: [Mon, Tue, Wed, Thu, Fri] 08:00 AM - 05:00 PM
Accessibility: Some Criteria Met (P, EB, IB, PA)

IL

DuPage

Advanced Practice Midwife

Belleavia, Megan B, MSN+
Gender: Female
908 N Elm St
Ste 303
Hinsdale, IL 60521
Phone:(630) 920-1347
NPI:1033512207
Cultural Training Completed: Yes
Hours: [Mon, Tue, Wed, Thu, Fri] 08:00 AM - 05:00 PM
Accessibility: Some Criteria Met (P, EB, IB, PA)

Ervin, Shannon K., CNM+
Gender: Female
908 N Elm St
Ste 303
Hinsdale, IL 60521
Phone:(630) 920-1347
NPI:1124788898
Cultural Training Completed: Yes
Hours: [Mon, Tue, Wed, Thu, Fri] 08:00 AM - 05:00 PM
Accessibility: Some Criteria Met (P, EB, IB, PA)

Hranka, Kayla J, MSN+
Gender: Female
908 N Elm St
Ste 303
Hinsdale, IL 60521
Phone:(630) 920-1347
NPI:1982070835

IL

DuPage

Advanced Practice Midwife

Hranka, Kayla J, MSN+
Cultural Training Completed: No
Hours: [Mon, Tue, Wed, Thu, Fri] 08:00 AM - 05:00 PM
Certification(s):Board Certified
Accessibility: Some Criteria Met (P, EB, IB, PA)

Passarelli, Ariel D, MSN+
Gender: Female
908 N Elm St
Ste 303
Hinsdale, IL 60521
Phone:(630) 920-1347
NPI:1376312561
Cultural Training Completed: No
Hours: [Mon, Tue, Wed, Thu, Fri] 08:00 AM - 05:00 PM
Accessibility: Some Criteria Met (P, EB, IB, PA)

Richards, Elizabeth, APNP+
Gender: Female
908 N Elm St
Ste 303
Hinsdale, IL 60521
Phone:(630) 920-1347
NPI:1659631224
Cultural Training Completed: No

IL

DuPage

Advanced Practice Midwife

Richards, Elizabeth, APNP+
Hours: [Mon, Tue, Wed, Thu, Fri] 08:00 AM - 05:00 PM
Accessibility: Some Criteria Met (P, EB, IB, PA)

Zwit, Christina J, CNM+
Gender: Female
908 N Elm St
Ste 303
Hinsdale, IL 60521
Phone:(630) 920-1347
NPI:1942761481
Cultural Training Completed: Yes
Hours: [Mon, Tue, Wed, Thu, Fri] 08:00 AM - 05:00 PM
Certification(s):Board Certified
Accessibility: Some Criteria Met (P, EB, IB, PA)

Allergy (Allergies) & Immunology (Immune System)

Khan, Fatima Sultana, MD+
Gender: Female
11 Salt Creek Ln
Ste 300
Hinsdale, IL 60521
Phone:(888) 824-0200
NPI:1235157637
Cultural Training Completed: No

IL

DuPage

Allergy (Allergies) & Immunology (Immune System)

Khan, Fatima Sultana, MD+
Hours: [Mon, Tue, Wed, Thu, Fri] 08:00 AM - 05:00 PM
Other Language(s):Spanish,Polish
Certification(s):Board Certified
Accessibility: Details Pending (P, EB, IB, PA)

Audiologist

Broeker, Maureen L, AUD+
Gender: Female
11 Salt Creek Ln
Ste 100
Hinsdale, IL 60521
Phone:(630) 789-3110
NPI:1184069890
Cultural Training Completed: No
Hours: [Mon, Tue, Wed, Thu, Fri] 08:00 AM - 05:00 PM
Certification(s):Board Certified
Accessibility: Some Criteria Met (P, EB, IB, PA)

Greenberg, Jill S, AUD+
Gender: Female
11 Salt Creek Ln
Ste 100
Hinsdale, IL 60521
Phone:(630) 789-3110

IL

DuPage

Audiologist

Greenberg, Jill S, AUD+
NPI:1225752793
Cultural Training Completed: Yes
Hours: [Mon, Tue, Wed, Thu, Fri] 08:00 AM - 05:00 PM
Accessibility: Some Criteria Met (P, EB, IB, PA)

Greenberg, Jill S, AUD+
Gender: Female
11 Salt Creek Ln
Ste 101
Hinsdale, IL 60521
Phone:(630) 861-6275
NPI:1225752793
Cultural Training Completed: Yes
Hours: [Mon, Tue, Wed, Thu, Fri] 08:00 AM - 05:00 PM
Accessibility: Some Criteria Met (P, EB, IB, PA)

Highhouse, Kathleen M, AUD+
Gender: Female
11 Salt Creek Ln
Ste 101
Hinsdale, IL 60521
Phone:(630) 789-3110
NPI:1245263078
Cultural Training Completed: No
Hours: [Mon, Tue, Wed, Thu, Fri] 08:00 AM - 05:00 PM

IL

DuPage

Audiologist

Highhouse, Kathleen M, AUD+
Certification(s):Board Certified
Accessibility: Some Criteria Met (P, EB, IB, PA)

Highhouse, Kathleen M, AUD+
Gender: Female
11 Salt Creek Ln
Ste 100
Hinsdale, IL 60521
Phone:(630) 789-3110
NPI:1245263078
Cultural Training Completed: No
Hours: [Mon, Tue, Wed, Thu, Fri] 08:00 AM - 05:00 PM
Certification(s):Board Certified
Accessibility: Some Criteria Met (P, EB, IB, PA)

Messina, Jill Marie, AUD+
Gender: Female
11 Salt Creek Ln
Ste 101
Hinsdale, IL 60521
Phone:(630) 861-6275
NPI:1144471806
Cultural Training Completed: No
Hours: [Mon, Tue, Wed, Thu, Fri] 08:00 AM - 05:00 PM
After Hours Phone Number:(630) 789-3110

IL

DuPage

Audiologist

Messina, Jill Marie, AUD+
Certification(s):Board Certified
Accessibility: Some Criteria Met (P, EB, IB, PA)

Messina, Jill Marie, AUD+
Gender: Female
11 Salt Creek Ln
Ste 100
Hinsdale, IL 60521
Phone:(630) 789-3110
NPI:1144471806
Cultural Training Completed: No
Hours: [Mon, Tue, Wed, Thu, Fri] 08:00 AM - 05:00 PM
Certification(s):Board Certified
Accessibility: Some Criteria Met (P, EB, IB, PA)

Patel, Roshni, AUD+
Gender: Female
11 Salt Creek Ln
Ste 101
Hinsdale, IL 60521
Phone:(630) 861-6275
NPI:1487722898
Cultural Training Completed: No
Hours: [Mon, Tue, Wed, Thu, Fri] 08:00 AM - 05:00 PM
Certification(s):Board Certified

IL

DuPage

Audiologist

Patel, Roshni, AUD+
Accessibility: Some Criteria Met (P, EB, IB, PA)

Patel, Roshni, AUD+
Gender: Female
11 Salt Creek Ln
Ste 100
Hinsdale, IL 60521
Phone:(630) 861-6275
NPI:1487722898
Cultural Training Completed: No
Hours: [Mon, Tue, Wed, Thu, Fri] 08:00 AM - 05:00 PM
Certification(s):Board Certified
Accessibility: Some Criteria Met (P, EB, IB, PA)

Townsend, Bridig, AUD+
Gender: Female
11 Salt Creek Ln
Ste 101
Hinsdale, IL 60521
Phone:(630) 861-6275
NPI:1447805759
Cultural Training Completed: No
Hours: [Mon, Tue, Wed, Thu, Fri] 08:00 AM - 05:00 PM
Certification(s):Board Certified
Accessibility: Some Criteria Met (P, EB, IB, PA)

IL

DuPage

Audiologist

Townsend, Bridig, AUD+
Gender: Female
11 Salt Creek Ln
Ste 100
Hinsdale, IL 60521
Phone:(630) 789-3110
NPI:1447805759
Cultural Training Completed: No
Hours: [Mon, Tue, Wed, Thu, Fri] 08:00 AM - 05:00 PM
Certification(s):Board Certified
Accessibility: Some Criteria Met (P, EB, IB, PA)

Wright, Neil Aaron, AUD+
Gender: Male
11 Salt Creek Ln
Hinsdale, IL 60521
Phone:(630) 789-3110
NPI:1972343416
Cultural Training Completed: No
Hours: [Mon, Tue, Wed, Thu, Fri] 08:00 AM - 05:00 PM
Accessibility: Some Criteria Met (P, EB, IB, PA)

Cardiology (Heart, Blood Vessels)

Adib, Keenan, MD+
Gender: Male
120 N Oak St
Hinsdale, IL 60521
Phone:(630) 789-3422
NPI:1790098804

IL

DuPage

Cardiology (Heart, Blood Vessels)

Adib, Keenan, MD+
Cultural Training Completed: No
Hours: [Mon, Tue, Wed, Thu, Fri] 08:00 AM - 05:00 PM
Other Language(s):Arabic
Certification(s):Board Certified
Accessibility: Some Criteria Met (P, EB, IB, PA)

Adib, Keenan, MD+
Gender: Male
120 N Oak St
Ste 2217
Hinsdale, IL 60521
Phone:(630) 789-3422
NPI:1790098804
Cultural Training Completed: No
Hours: [Mon, Tue, Wed, Thu, Fri] 08:00 AM - 05:00 PM
Other Language(s):Arabic
Certification(s):Board Certified
Accessibility: Some Criteria Met (P, EB, IB, PA)

Adib, Keenan, MD+
Gender: Male
908 N Elm St
Hinsdale, IL 60521
Phone:(630) 789-3422
NPI:1790098804
Cultural Training Completed: No

IL

DuPage

Cardiology (Heart, Blood Vessels)

Adib, Keenan, MD+
Hours: [Mon, Tue, Wed, Thu, Fri] 09:00 AM - 05:00 PM, Sun 08:00 AM - 05:00 PM
Other Language(s):Arabic
Certification(s):Board Certified
Accessibility: Details Pending (P, EB, IB, PA)

Adib, Keenan, MD+
Gender: Male
908 N Elm St
Ste 404
Hinsdale, IL 60521
Phone:(630) 789-3422
NPI:1790098804
Cultural Training Completed: No
Hours: [Mon, Tue, Wed, Thu, Fri] 08:00 AM - 05:00 PM
Other Language(s):Arabic
Certification(s):Board Certified
Accessibility: Some Criteria Met (P, EB, IB, PA)

Carell, Edgar S, MD+
Gender: Male
908 N Elm St
Hinsdale, IL 60521
Phone:(630) 789-3422
NPI:1174578587
Cultural Training Completed: No

IL

DuPage

Cardiology (Heart, Blood Vessels)

Carell, Edgar S, MD+
Hours: [Mon, Tue, Wed, Thu, Fri] 09:00 AM - 05:00 PM, Sun 08:00 AM - 05:00 PM
Certification(s):Board Certified
Accessibility: Details Pending (P, EB, IB, PA)

Carell, Edgar S, MD+
Gender: Male
908 N Elm St
Ste 404
Hinsdale, IL 60521
Phone:(630) 789-3422
NPI:1174578587
Cultural Training Completed: No
Hours: [Mon, Tue, Wed, Thu, Fri] 08:00 AM - 05:00 PM
Certification(s):Board Certified
Accessibility: Some Criteria Met (P, EB, IB, PA)

Carell, Edgar S, MD+
Gender: Male
120 N Oak St
Hinsdale, IL 60521
Phone:(630) 856-9000
NPI:1174578587
Cultural Training Completed: No
Hours: [Mon, Tue, Wed, Thu, Fri] 08:00 AM - 05:00 PM
Certification(s):Board Certified

IL

DuPage

Cardiology (Heart, Blood Vessels)

Carell, Edgar S, MD+
Accessibility: Some Criteria Met (P, EB, IB, PA)

Follman, Duane F, MD+
Gender: Male
908 N Elm St
Ste 404
Hinsdale, IL 60521
Phone:(630) 789-3422
NPI:1831145333
Cultural Training Completed: No
Hours: [Mon, Tue, Wed, Thu, Fri] 08:00 AM - 05:00 PM
Certification(s):Board Certified
Accessibility: Some Criteria Met (P, EB, IB, PA)

Follman, Duane F, MD+
Gender: Male
908 N Elm St
Hinsdale, IL 60521
Phone:(630) 789-3422
NPI:1831145333
Website: https://www.amitahealth.org
Cultural Training Completed: No
Hours: [Mon, Tue, Wed, Thu, Fri] 09:00 AM - 05:00 PM, Sun 08:00 AM - 05:00 PM
Certification(s):Board Certified

IL

DuPage

Cardiology (Heart, Blood Vessels)

Follman, Duane F, MD+
Accessibility: Details Pending (P, EB, IB, PA)

Wadia, Subeer K, MD+
Gender: Male
908 N Elm St
Ste 404
Hinsdale, IL 60521
Phone:(630) 789-3422
NPI:1578900999
Cultural Training Completed: No
Hours: [Mon, Tue, Wed, Thu, Fri] 08:00 AM - 05:00 PM
Other Language(s):Spanish,English
Accessibility: Some Criteria Met (P, EB, IB, PA)

Cardiovascular Disease (Heart, Blood Vessels)

Abdul-Karim, Ahmad, MD+
Gender: Male
908 N Elm St
Ste 404
Hinsdale, IL 60521
Phone:(630) 789-3422
NPI:1588721328
Cultural Training Completed: Yes
Hours: [Mon, Tue, Wed, Thu, Fri] 08:00 AM - 05:00 PM
Certification(s):Board Certified

IL

DuPage

Cardiovascular Disease (Heart, Blood Vessels)

Abdul-Karim, Ahmad, MD+
Accessibility: Some Criteria Met (P, EB, IB, PA)

Adib, Keenan, MD+
Gender: Male
120 N Oak St
Hinsdale, IL 60521
Phone:(630) 789-3422
NPI:1790098804
Cultural Training Completed: No
Hours: [Mon, Tue, Wed, Thu, Fri] 08:00 AM - 05:00 PM
Other Language(s):Arabic
Certification(s):Board Certified
Accessibility: Some Criteria Met (P, EB, IB, PA)

Adib, Keenan, MD+
Gender: Male
120 N Oak St
Ste 2217
Hinsdale, IL 60521
Phone:(630) 789-3422
NPI:1790098804
Cultural Training Completed: No
Hours: [Mon, Tue, Wed, Thu, Fri] 08:00 AM - 05:00 PM
Other Language(s):Arabic
Certification(s):Board Certified

IL

DuPage

Cardiovascular Disease (Heart, Blood Vessels)

Adib, Keenan, MD+
Accessibility: Some Criteria Met (P, EB, IB, PA)

Adib, Keenan, MD+
Gender: Male
908 N Elm St
Hinsdale, IL 60521
Phone:(630) 789-3422
NPI:1790098804
Cultural Training Completed: No
Hours: [Mon, Tue, Wed, Thu, Fri] 09:00 AM - 05:00 PM, Sun 08:00 AM - 05:00 PM
Other Language(s):Arabic
Certification(s):Board Certified
Accessibility: Details Pending (P, EB, IB, PA)

Adib, Keenan, MD+
Gender: Male
908 N Elm St
Ste 404
Hinsdale, IL 60521
Phone:(630) 789-3422
NPI:1790098804
Cultural Training Completed: No
Hours: [Mon, Tue, Wed, Thu, Fri] 08:00 AM - 05:00 PM
Other Language(s):Arabic
Certification(s):Board Certified

IL

DuPage

Cardiovascular Disease (Heart, Blood Vessels)

Adib, Keenan, MD+
Accessibility: Some Criteria Met (P, EB, IB, PA)

Aguilar, Francisco G, MD+
Gender: Male
908 N Elm St
Hinsdale, IL 60521
Phone:(630) 789-3422
NPI:1487637567
Cultural Training Completed: No
Hours: [Mon, Tue, Wed, Thu, Fri] 09:00 AM - 05:00 PM, Sun 08:00 AM - 05:00 PM
Other Language(s):English,Spanish
Certification(s):Board Certified
Accessibility: Details Pending (P, EB, IB, PA)

Aguilar, Francisco G, MD+
Gender: Male
120 N Oak St
Hinsdale, IL 60521
Phone:(630) 856-9000
NPI:1487637567
Cultural Training Completed: No
Hours: [Mon, Tue, Wed, Thu, Fri] 08:00 AM - 05:00 PM
Other Language(s):English,Spanish

IL

DuPage

Cardiovascular Disease (Heart, Blood Vessels)

Aguilar, Francisco G, MD+
Certification(s):Board Certified
Accessibility: Some Criteria Met (P, EB, IB, PA)

Aguilar, Francisco G, MD+
Gender: Male
908 N Elm St
Ste 404
Hinsdale, IL 60521
Phone:(630) 789-3422
NPI:1487637567
Cultural Training Completed: No
Hours: [Mon, Tue, Wed, Thu, Fri] 08:00 AM - 05:00 PM
Other Language(s):English,Spanish
Certification(s):Board Certified
Accessibility: Some Criteria Met (P, EB, IB, PA)

Ali, Ahmed G, MD+
Gender: Male
908 N Elm St
Ste 404
Hinsdale, IL 60521
Phone:(630) 789-3422
NPI:1851744916
Cultural Training Completed: No
Hours: [Mon, Tue, Wed, Thu, Fri] 08:00 AM - 05:00 PM

IL

DuPage

Cardiovascular Disease (Heart, Blood Vessels)

Ali, Ahmed G, MD+
Certification(s):Board Certified
Accessibility: Some Criteria Met (P, EB, IB, PA)

Ali, Ahmed G, MD+
Gender: Male
908 N Elm St
Hinsdale, IL 60521
Phone:(630) 789-3422
NPI:1851744916
Cultural Training Completed: No
Hours: [Mon, Tue, Wed, Thu, Fri] 09:00 AM - 05:00 PM, Sun 08:00 AM - 05:00 PM
Certification(s):Board Certified
Accessibility: Details Pending (P, EB, IB, PA)

Alvi, Nazia Starr, DO+
Gender: Female
908 N Elm St
Ste 404
Hinsdale, IL 60521
Phone:(630) 789-3422
NPI:1225455900
Cultural Training Completed: No
Hours: [Mon, Tue, Wed, Thu, Fri] 08:00 AM - 05:00 PM
Other Language(s):English,Urdu
Certification(s):Board Certified

IL

DuPage

Cardiovascular Disease (Heart, Blood Vessels)

Alvi, Nazia Starr, DO+
Accessibility: Some Criteria Met (P, EB, IB, PA)

Alvi, Nazia Starr, DO+
Gender: Female
908 N Elm St
Hinsdale, IL 60521
Phone:(630) 789-3422
NPI:1225455900
Cultural Training Completed: No
Hours: [Mon, Tue, Wed, Thu, Fri] 09:00 AM - 05:00 PM, Sun 08:00 AM - 05:00 PM
Other Language(s):English,Urdu
Certification(s):Board Certified
Accessibility: Details Pending (P, EB, IB, PA)

Carell, Edgar S, MD+
Gender: Male
908 N Elm St
Hinsdale, IL 60521
Phone:(630) 789-3422
NPI:1174578587
Cultural Training Completed: No
Hours: [Mon, Tue, Wed, Thu, Fri] 09:00 AM - 05:00 PM, Sun 08:00 AM - 05:00 PM
Certification(s):Board Certified

IL

DuPage

Cardiovascular Disease (Heart, Blood Vessels)

Carell, Edgar S, MD+
Accessibility: Details Pending (P, EB, IB, PA)

Carell, Edgar S, MD+
Gender: Male
908 N Elm St
Ste 404
Hinsdale, IL 60521
Phone:(630) 789-3422
NPI:1174578587
Cultural Training Completed: No
Hours: [Mon, Tue, Wed, Thu, Fri] 08:00 AM - 05:00 PM
Certification(s):Board Certified
Accessibility: Some Criteria Met (P, EB, IB, PA)

Carell, Edgar S, MD+
Gender: Male
120 N Oak St
Hinsdale, IL 60521
Phone:(630) 856-9000
NPI:1174578587
Cultural Training Completed: No
Hours: [Mon, Tue, Wed, Thu, Fri] 08:00 AM - 05:00 PM
Certification(s):Board Certified
Accessibility: Some Criteria Met (P, EB, IB, PA)

Dabbouseh, Noura M, MD+
Gender: Female

IL

DuPage

Cardiovascular Disease (Heart, Blood Vessels)

Dabbouseh, Noura M, MD+
908 N Elm St
Hinsdale, IL 60521
Phone:(630) 789-3422
NPI:1770882029
Cultural Training Completed: No
Hours: [Mon, Tue, Wed, Thu, Fri] 09:00 AM - 05:00 PM, Sun 08:00 AM - 05:00 PM
Other Language(s):Arabic,Spanish
Certification(s):Board Certified
Accessibility: Details Pending (P, EB, IB, PA)

Dabbouseh, Noura M, MD+
Gender: Female
908 N Elm St
Ste 404
Hinsdale, IL 60521
Phone:(630) 789-3422
NPI:1770882029
Cultural Training Completed: No
Hours: [Mon, Tue, Wed, Thu, Fri] 08:00 AM - 05:00 PM
Other Language(s):Arabic,Spanish
Certification(s):Board Certified

IL

DuPage

Cardiovascular Disease (Heart, Blood Vessels)

Dabbouseh, Noura M, MD+
Accessibility: Some Criteria Met (P, EB, IB, PA)

Dobaczewski, Marcin P, MD+
Gender: Male
908 N Elm St
Ste 404
Hinsdale, IL 60521
Phone:(630) 789-3422
NPI:1770859993
Cultural Training Completed: No
Hours: [Mon, Tue, Wed, Thu, Fri] 08:00 AM - 05:00 PM
Other Language(s):Polish
Certification(s):Board Certified
Accessibility: Some Criteria Met (P, EB, IB, PA)

Dobaczewski, Marcin P, MD+
Gender: Male
908 N Elm St
Hinsdale, IL 60521
Phone:(630) 789-3422
NPI:1770859993
Website: http://www.amitahealth.org
Cultural Training Completed: No
Hours: [Mon, Tue, Wed, Thu, Fri] 09:00 AM -

IL

DuPage

Cardiovascular Disease (Heart, Blood Vessels)

Dobaczewski, Marcin P, MD+
05:00 PM, Sun 08:00 AM - 05:00 PM
Other Language(s):Polish
Certification(s):Board Certified
Accessibility: Details Pending (P, EB, IB, PA)

Follman, Duane F, MD+
Gender: Male
908 N Elm St
Ste 404
Hinsdale, IL 60521
Phone:(630) 789-3422
NPI:1831145333
Cultural Training Completed: No
Hours: [Mon, Tue, Wed, Thu, Fri] 08:00 AM - 05:00 PM
Certification(s):Board Certified
Accessibility: Some Criteria Met (P, EB, IB, PA)

Follman, Duane F, MD+
Gender: Male
908 N Elm St
Hinsdale, IL 60521
Phone:(630) 789-3422
NPI:1831145333
Website: https://www.amitahealth.org

IL

DuPage

Cardiovascular Disease (Heart, Blood Vessels)

Follman, Duane F, MD+
Cultural Training Completed: No
Hours: [Mon, Tue, Wed, Thu, Fri] 09:00 AM - 05:00 PM, Sun 08:00 AM - 05:00 PM
Certification(s):Board Certified
Accessibility: Details Pending (P, EB, IB, PA)

Latz Perez, Maria, MD+
Gender: Female
908 N Elm St
Ste 404
Hinsdale, IL 60521
Phone:(630) 789-3422
NPI:1144682030
Cultural Training Completed: No
Hours: [Mon, Tue, Wed, Thu, Fri] 08:00 AM - 05:00 PM
Other Language(s):Spanish
Accessibility: Some Criteria Met (P, EB, IB, PA)

Latz Perez, Maria, MD+
Gender: Female
120 N Oak St
Hinsdale, IL 60521
Phone:(630) 789-3422
NPI:1144682030
Cultural Training Completed: No

IL

DuPage

Cardiovascular Disease (Heart, Blood Vessels)

Latz Perez, Maria, MD+
Hours: [Mon, Tue, Wed, Thu, Fri] 08:00 AM - 05:00 PM
Other Language(s):Spanish
Accessibility: Some Criteria Met (P, EB, IB, PA)

Lawrence, Andrew T, MD+
Gender: Male
908 N Elm St
Ste 404
Hinsdale, IL 60521
Phone:(630) 789-3422
NPI:1770502544
Cultural Training Completed: No
Hours: [Mon, Tue, Wed, Thu, Fri] 08:00 AM - 05:00 PM
Accessibility: Some Criteria Met (P, EB, IB, PA)

Lawrence, Andrew T, MD+
Gender: Male
908 N Elm St
Hinsdale, IL 60521
Phone:(630) 789-3422
NPI:1770502544
Cultural Training Completed: No
Hours: [Mon, Tue, Wed, Thu, Fri] 09:00 AM - 05:00 PM, Sun 08:00 AM - 05:00 PM

IL

DuPage

Cardiovascular Disease (Heart, Blood Vessels)

Lawrence, Andrew T, MD+
Accessibility: Details Pending (P, EB, IB, PA)

Lawrence, Andrew T, MD+
Gender: Male
120 N Oak St
Hinsdale, IL 60521
Phone:(630) 856-9000
NPI:1770502544
Cultural Training Completed: No
Hours: [Mon, Tue, Wed, Thu, Fri] 08:00 AM - 05:00 PM
Accessibility: Some Criteria Met (P, EB, IB, PA)

Patel, Hiren Sanjay, MD+
Gender: Male
908 N Elm St
Hinsdale, IL 60521
Phone:(630) 789-3422
NPI:1730479486
Cultural Training Completed: No
Hours: [Mon, Tue, Wed, Thu, Fri] 09:00 AM - 05:00 PM, Sun 08:00 AM - 05:00 PM
Other Language(s):Hindi
Certification(s):Board Certified
Accessibility: Details Pending (P, EB, IB, PA)

IL

DuPage

Cardiovascular Disease (Heart, Blood Vessels)

Patel, Hiren Sanjay, MD+
Gender: Male
908 N Elm St
Ste 404
Hinsdale, IL 60521
Phone:(630) 789-3422
NPI:1730479486
Cultural Training Completed: No
Hours: [Mon, Tue, Wed, Thu, Fri] 08:00 AM - 05:00 PM
Other Language(s):Hindi
Certification(s):Board Certified
Accessibility: Some Criteria Met (P, EB, IB, PA)

Patel, Mayur P, MD+
Gender: Male
908 N Elm St
Ste 404
Hinsdale, IL 60521
Phone:(630) 789-3422
NPI:1629463427
Cultural Training Completed: No
Hours: [Mon, Tue, Wed, Thu, Fri] 08:00 AM - 05:00 PM
Certification(s):Board Certified
Accessibility: Some Criteria Met (P, EB, IB, PA)

Patel, Rickyn P, DO+
Gender: Male
908 N Elm St

IL

DuPage

Cardiovascular Disease (Heart, Blood Vessels)

Patel, Rickyn P, DO+
Ste 404
Hinsdale, IL 60521
Phone:(630) 789-3422
NPI:1972821825
Cultural Training Completed: Yes
Hours: [Mon, Tue, Wed, Thu, Fri] 08:00 AM - 05:00 PM
Accessibility: Some Criteria Met (P, EB, IB, PA)

Quirke, Patrick K, MD+
Gender: Male
908 N Elm St
Ste 404
Hinsdale, IL 60521
Phone:(630) 789-3422
NPI:1306885637
Cultural Training Completed: No
Hours: [Mon, Tue, Wed, Thu, Fri] 09:00 AM - 05:00 PM
Certification(s):Board Certified
Accessibility: Some Criteria Met (P, EB, IB, PA)

Sarswat, Nitasha Kathleen, MD+
Gender: Female
11 Salt Creek Ln
Ste 300
Hinsdale, IL 60521
Phone:(888) 824-0200
NPI:1033498167

IL

DuPage

Cardiovascular Disease (Heart, Blood Vessels)

Sarswat, Nitasha Kathleen, MD+
Cultural Training Completed: Yes
Hours: [Mon, Tue, Wed, Thu, Fri] 08:00 AM - 05:00 PM
Other Language(s):English,Arabic,Greek,Korean,Spanish
Certification(s):Board Certified
Accessibility: Details Pending (P, EB, IB, PA)

Shah, Saurabh, MD+
Gender: Male
908 N Elm St
Ste 404
Hinsdale, IL 60521
Phone:(630) 789-3422
NPI:1992723589
Cultural Training Completed: No
Hours: [Mon, Tue, Wed, Thu, Fri] 08:00 AM - 05:00 PM
Other Language(s):Gujarati,Iranian
Certification(s):Board Certified
Accessibility: Some Criteria Met (P, EB, IB, PA)

Swat, Stanley, MD+
Gender: Male
11 Salt Creek Ln
Ste 300

IL

DuPage

Cardiovascular Disease (Heart, Blood Vessels)

Swat, Stanley, MD+
Hinsdale, IL 60521
Phone:(888) 824-0200
NPI:1598151409
Cultural Training Completed: No
Hours: [Mon, Tue, Wed, Thu, Fri] 08:00 AM - 05:00 PM
Certification(s):Board Certified
Accessibility: Details Pending (P, EB, IB, PA)

Case Manager/Care Coordinator

Knorr, Jason R, PC+
Gender: Male
135 N Oak St
Hinsdale, IL 60521
Phone:(630) 856-8900
NPI:1730336579
Cultural Training Completed: No
Hours: [Mon, Tue, Wed, Thu, Fri, Sun] 08:00 AM - 05:00 PM
Other Language(s):English
Accessibility: Some Criteria Met (P, EB, IB, PA)

Clinical Cardiac Electrophysiology

Abdul-Karim, Ahmad, MD+
Gender: Male
908 N Elm St
Ste 404

IL

DuPage

Clinical Cardiac Electrophysiology

Abdul-Karim, Ahmad, MD+
Hinsdale, IL 60521
Phone:(630) 789-3422
NPI:1588721328
Cultural Training Completed: Yes
Hours: [Mon, Tue, Wed, Thu, Fri] 08:00 AM - 05:00 PM
Certification(s):Board Certified
Accessibility: Some Criteria Met (P, EB, IB, PA)

Aguilar, Francisco G, MD+
Gender: Male
908 N Elm St
Hinsdale, IL 60521
Phone:(630) 789-3422
NPI:1487637567
Cultural Training Completed: No
Hours: [Mon, Tue, Wed, Thu, Fri] 09:00 AM - 05:00 PM, Sun 08:00 AM - 05:00 PM
Other Language(s):English,Spanish
Certification(s):Board Certified
Accessibility: Details Pending (P, EB, IB, PA)

Aguilar, Francisco G, MD+
Gender: Male
120 N Oak St

IL

DuPage

Clinical Cardiac Electrophysiology

Aguilar, Francisco G, MD+
Hinsdale, IL 60521
Phone:(630) 856-9000
NPI:1487637567
Cultural Training Completed: No
Hours: [Mon, Tue, Wed, Thu, Fri] 08:00 AM - 05:00 PM
Other Language(s):English,Spanish
Certification(s):Board Certified
Accessibility: Some Criteria Met (P, EB, IB, PA)

Aguilar, Francisco G, MD+
Gender: Male
908 N Elm St
Ste 404
Hinsdale, IL 60521
Phone:(630) 789-3422
NPI:1487637567
Cultural Training Completed: No
Hours: [Mon, Tue, Wed, Thu, Fri] 08:00 AM - 05:00 PM
Other Language(s):English,Spanish
Certification(s):Board Certified
Accessibility: Some Criteria Met (P, EB, IB, PA)

IL

DuPage

Clinical Cardiac Electrophysiology

Lawrence, Andrew T, MD+
Gender: Male
908 N Elm St
Ste 404
Hinsdale, IL 60521
Phone:(630) 789-3422
NPI:1770502544
Cultural Training Completed: No
Hours: [Mon, Tue, Wed, Thu, Fri] 08:00 AM - 05:00 PM
Certification(s):Board Certified
Accessibility: Some Criteria Met (P, EB, IB, PA)

Lawrence, Andrew T, MD+
Gender: Male
908 N Elm St
Hinsdale, IL 60521
Phone:(630) 789-3422
NPI:1770502544
Cultural Training Completed: No
Hours: [Mon, Tue, Wed, Thu, Fri] 09:00 AM - 05:00 PM, Sun 08:00 AM - 05:00 PM
Certification(s):Board Certified
Accessibility: Details Pending (P, EB, IB, PA)

Lawrence, Andrew T, MD+
Gender: Male
120 N Oak St

IL

DuPage

Clinical Cardiac Electrophysiology

Lawrence, Andrew T, MD+
Hinsdale, IL 60521
Phone:(630) 856-9000
NPI:1770502544
Cultural Training Completed: No
Hours: [Mon, Tue, Wed, Thu, Fri] 08:00 AM - 05:00 PM
Certification(s):Board Certified
Accessibility: Some Criteria Met (P, EB, IB, PA)

Shah, Saurabh, MD+
Gender: Male
908 N Elm St
Ste 404
Hinsdale, IL 60521
Phone:(630) 789-3422
NPI:1992723589
Cultural Training Completed: No
Hours: [Mon, Tue, Wed, Thu, Fri] 08:00 AM - 05:00 PM
Other Language(s):Gujarati,Iranian
Certification(s):Board Certified
Accessibility: Some Criteria Met (P, EB, IB, PA)

Clinical Neurophysiology

Bajwa, Rizwan S, DO+
Gender: Male
908 N Elm St

IL

DuPage

Clinical Neurophysiology

Bajwa, Rizwan S, DO+
Ste 210
Hinsdale, IL 60521
Phone:(630) 856-8640
NPI:1578518569
Cultural Training Completed: No
Hours: [Mon, Tue, Wed, Thu, Fri] 08:00 AM - 05:00 PM
Other Language(s):Arabic
Certification(s):Board Certified
Accessibility: Some Criteria Met (P, EB, IB, PA)

Boyd, Michael J, MD+
Gender: Male
908 N Elm St
Ste 210
Hinsdale, IL 60521
Phone:(630) 856-8640
NPI:1891924999
Cultural Training Completed: No
Hours: [Mon, Tue, Wed, Thu, Fri] 08:00 AM - 05:00 PM
After Hours Phone Number:(630) 856-8640
Certification(s):Board Certified
Accessibility: Some Criteria Met (P, EB, IB, PA)

Critical Care Medicine

Rauf, Anis A, DO*
Gender: Male
911 N Elm St

IL

DuPage

Critical Care Medicine

Rauf, Anis A, DO*
Hinsdale, IL 60521
Phone:(630) 495-9356
NPI:1639259740
Cultural Training Completed: No
Hours: [Mon, Tue, Wed, Thu, Fri] 08:00 AM - 05:00 PM
After Hours Phone Number:(630) 495-9356
Other Language(s):Urdu
Certification(s):Board Certified
Accessibility: Details Pending (P, EB, IB, PA)

Rauf, Anis A, DO+
Gender: Male
911 N Elm St
Ste S102
Hinsdale, IL 60521
Phone:(630) 495-9356
NPI:1639259740
Cultural Training Completed: No
Hours: [Mon, Tue, Wed, Thu, Fri] 08:00 AM - 05:00 PM
Other Language(s):Urdu
Certification(s):Board Certified
Accessibility: Some Criteria Met (P, EB, IB, PA)

Rauf, Anis A, DO+
Gender: Male
911 N Elm St
Ste 102
Hinsdale, IL 60521
Phone:(630) 495-9356

IL

DuPage

Critical Care Medicine

Rauf, Anis A, DO+
NPI:1639259740
Cultural Training Completed: No
Hours: [Mon, Tue, Wed, Thu, Fri] 08:00 AM - 05:00 PM
After Hours Phone Number:(630) 495-9356
Other Language(s):Urdu
Certification(s):Board Certified
Accessibility: Some Criteria Met (P, EB, IB, PA)

Dermatology (Skin)

Bayers, Stephanie Lauren, MD*
Gender: Female
920 N York Rd
Ste 100
Hinsdale, IL 60521
Phone:(312) 319-1978
NPI:1346668902
Cultural Training Completed: No
Hours: [Mon, Tue, Wed, Thu, Fri] 08:00 AM - 05:00 PM
After Hours Phone Number:(312) 319-1978
Other Language(s):Spanish
Certification(s):Board Certified
Accessibility: Some Criteria Met (P, EB, IB, PA)

Carqueville, Jordan Claire, MD*
Gender: Female

IL

DuPage

Dermatology (Skin)

Carqueville, Jordan Claire, MD*
920 N York Rd
Ste 100
Hinsdale, IL 60521
Phone:(312) 319-1978
NPI:1285830166
Cultural Training Completed: No
Hours: [Mon, Tue, Wed, Thu, Fri] 08:00 AM - 05:00 PM
After Hours Phone Number:(312) 319-1978
Other Language(s):Spanish
Certification(s):Board Certified
Accessibility: Some Criteria Met (P, EB, IB, PA)

Harris, Matthew N, MD+
Gender: Male
333 W Chestnut St
Ste 202
Hinsdale, IL 60521
Phone:(630) 325-6880
NPI:1497703458
Cultural Training Completed: Yes
Hours: [Mon, Tue, Wed, Thu, Fri] 08:00 AM - 05:00 PM
Certification(s):Board Certified
Accessibility: Details Pending (P, EB, IB, PA)

Inyoung, Kim, MD+
Gender: Female

IL

DuPage

Dermatology (Skin)

Inyoung, Kim, MD+
920 N York Rd
Ste 100
Hinsdale, IL 60521
Phone:(312) 319-1978
NPI:1730567264
Cultural Training Completed: No
Hours: [Mon, Tue, Wed, Thu, Fri] 08:00 AM - 05:00 PM
Other Language(s):Korean
Certification(s):Board Certified
Accessibility: Some Criteria Met (P, EB, IB, PA)

Kollmann, Kaitlyn M, MD*
Gender: Female
920 N York Rd
Ste 100
Hinsdale, IL 60521
Phone:(312) 319-1978
NPI:1790219814
Cultural Training Completed: No
Hours: [Mon, Tue, Wed, Thu, Fri] 08:00 AM - 05:00 PM
Certification(s):Board Certified
Accessibility: Some Criteria Met (P, EB, IB, PA)

Kwon, Chase Woojin, MD*
Gender: Male
920 N York Rd
Ste 100

IL

DuPage

Dermatology (Skin)

Kwon, Chase Woojin, MD*
Hinsdale, IL 60521
Phone:(312) 319-1978
NPI:1801384029
Cultural Training Completed: No
Hours: [Mon, Tue, Wed, Thu, Fri] 08:00 AM - 05:00 PM
Other Language(s):English
Certification(s):Board Certified
Accessibility: Some Criteria Met (P, EB, IB, PA)

Phillips, Samantha Renee, MD+
Gender: Female
920 N York Rd
Ste 100
Hinsdale, IL 60521
Phone:(312) 319-1978
NPI:1275168460
Cultural Training Completed: No
Hours: [Mon, Tue, Wed, Thu, Fri] 08:00 AM - 05:00 PM
Accessibility: Some Criteria Met (P, EB, IB, PA)

Steil, Christina G, MD+
Gender: Female
125 W 2nd St
Hinsdale, IL 60521
Phone:(630) 455-0045
NPI:1588616288

IL

DuPage

Dermatology (Skin)

Steil, Christina G, MD+
Cultural Training Completed: No
Hours: [Mon, Tue, Wed, Thu, Fri] 08:00 AM - 05:00 PM
After Hours Phone Number:(630) 455-0045
Certification(s):Board Certified
Accessibility: Details Pending (P, EB, IB, PA)

Endocrinology, Diabetes & Metabolism

Lee, Hong S, MD+
Gender: Male
201 E Ogden Ave
Ste 26
Hinsdale, IL 60521
Phone:(630) 323-2455
NPI:1023289444
Cultural Training Completed: Yes
Hours: [Mon, Tue, Wed, Thu, Fri] 08:00 AM - 05:00 PM
Other Language(s):Chinese
Certification(s):Board Certified
Accessibility: Details Pending (P, EB, IB, PA)

Reddy, Arati A, MD+
Gender: Female
911 N Elm St
Ste 115
Hinsdale, IL 60521
Phone:(630) 861-6530

IL

DuPage

Endocrinology, Diabetes & Metabolism

Reddy, Arati A, MD+
NPI:1306803028
Cultural Training Completed: No
Hours: [Mon, Tue, Wed, Thu, Fri] 08:00 AM - 05:00 PM
Certification(s):Board Certified
Accessibility: Details Pending (P, EB, IB, PA)

Romero, Carla Maria, MD+
Gender: Female
120 N Oak St
Hinsdale, IL 60521
Phone:(630) 861-6655
NPI:1548392368
Cultural Training Completed: No
Hours: [Mon, Tue, Wed, Thu, Fri] 08:00 AM - 05:00 PM
Other Language(s):Spanish
Certification(s):Board Certified
Accessibility: Some Criteria Met (P, EB, IB, PA)

Romero, Carla Maria, MD+
Gender: Female
911 N Elm St
Ste 115
Hinsdale, IL 60521
Phone:(630) 861-6530
NPI:1548392368

IL

DuPage

Endocrinology, Diabetes & Metabolism

Romero, Carla Maria, MD+
Cultural Training Completed: No
Hours: [Mon, Tue, Wed, Thu, Fri] 08:00 AM - 05:00 PM
Other Language(s):Spanish
Certification(s):Board Certified
Accessibility: Details Pending (P, EB, IB, PA)

Schoenberger, Jennifer L, DO+
Gender: Female
911 N Elm St
Ste 115
Hinsdale, IL 60521
Phone:(630) 861-6530
NPI:1689823833
Cultural Training Completed: No
Hours: [Mon, Tue, Wed, Thu, Fri] 08:00 AM - 05:00 PM
Other Language(s):English
Certification(s):Board Certified
Accessibility: Details Pending (P, EB, IB, PA)

Sibai, Zakaria M, MD+
Gender: Male
911 N Elm St
Hinsdale, IL 60521
Phone:(630) 734-2634
NPI:1346763331

IL

DuPage

Endocrinology, Diabetes & Metabolism

Sibai, Zakaria M, MD+
Cultural Training Completed: No
Hours: [Mon, Tue, Wed, Thu, Fri] 08:00 AM - 05:00 PM
Other Language(s):Arabic
Accessibility: Details Pending (P, EB, IB, PA)

Yalamanchi, Sudha K, MD+
Gender: Female
8 Salt Creek Ln
Hinsdale, IL 60521
Phone:(331) 221-9003
NPI:1962722553
Cultural Training Completed: Yes
Hours: [Mon, Tue, Wed, Thu, Fri] 08:00 AM - 05:00 PM
Certification(s):Board Certified
Accessibility: Some Criteria Met (P, EB, IB, PA)

Family Medicine (General Family Medical Care)

Gill, Sahib S, MD+
Gender: Male
908 N Elm St
Ste 207
Hinsdale, IL 60521
Phone:(630) 850-2120
NPI:1841603750
Cultural Training Completed: Yes

IL

DuPage

Family Medicine (General Family Medical Care)

Gill, Sahib S, MD+
Hours: [Mon, Tue, Wed, Thu, Fri] 08:00 AM - 05:00 PM
Other Language(s):Punjabi,Urdu
Accessibility: Some Criteria Met (P, EB, IB, PA)

Han, Ankitaben, MD+
Gender: Female
32 E 1ST ST
STE 201
Hinsdale, IL 60521
Phone:(630) 724-1790
NPI:1962817494
Cultural Training Completed: No
Hours: [Mon, Tue, Wed, Thu, Fri] 08:00 AM - 05:00 PM
Other Language(s):English,Arabic,Cantonese,Farsi,French,German,Greek,Hindi,Italian,Malayalam,Persian,Portuguese,Punjabi,Romanian,Spanish,Turkish,Yoruba,Gujarati
Certification(s):Board Certified
Accessibility: Details Pending (P, EB, IB, PA)

IL

DuPage

Female Pelvic Medicine and Reconstructive Surgery, OB/GYN

Lewicky Gaupp, Christina E, MD+
Gender: Female
11 Salt Creek Ln
Ste 300
Hinsdale, IL 60521
Phone:(773) 795-8777
NPI:1194844019
Cultural Training Completed: No
Hours: [Mon, Tue, Wed, Thu, Fri] 08:00 AM - 05:00 PM
Other Language(s):English,Portuguese,Spanish,Greek
Certification(s):Board Certified
Accessibility: Some Criteria Met (P, EB, IB, PA)

Mueller, Margaret Guinn, MD+
Gender: Female
11 Salt Creek Ln
Ste 300
Hinsdale, IL 60521
Phone:(888) 824-0200
NPI:1346570405
Cultural Training Completed: No
Hours: [Mon, Tue, Wed, Thu, Fri] 08:00 AM - 05:00 PM
Other Language(s):None,English,Portuguese,Spanish,Greek

IL

DuPage

Female Pelvic Medicine and Reconstructive Surgery, OB/GYN

Mueller, Margaret Guinn, MD+
Certification(s):Board Certified
Accessibility: Details Pending (P, EB, IB, PA)

Gastroenterology

Chawla, Anshuman, MD+
Gender: Male
201 E Ogden Ave
Ste 50 Lowr
Hinsdale, IL 60521
Phone:(630) 434-9312
NPI:1841276417
Cultural Training Completed: Yes
Hours: [Mon, Tue, Wed, Thu, Fri] 08:00 AM - 05:00 PM
Other Language(s):Hindi
Certification(s):Board Certified
Accessibility: Details Pending (P, EB, IB, PA)

Clark, James Ralph, MD+
Gender: Male
201 E Ogden Ave
Ste 50 Lowr
Hinsdale, IL 60521
Phone:(630) 434-9312
NPI:1588640650
Cultural Training Completed: No

IL

DuPage

Gastroenterology

Clark, James Ralph, MD+
Hours: [Mon, Tue, Wed, Thu, Fri] 08:00 AM - 05:00 PM
Other Language(s):Spanish,English
Certification(s):Board Certified
Accessibility: Details Pending (P, EB, IB, PA)

Hamad, Fares, DO+
Gender: Male
911 N Elm St
Ste 115
Hinsdale, IL 60521
Phone:(630) 312-2590
NPI:1275831521
Cultural Training Completed: No
Hours: [Mon, Tue, Wed, Thu, Fri] 08:00 AM - 05:00 PM
Other Language(s):Arabic
Certification(s):Board Certified
Accessibility: Some Criteria Met (P, EB, IB, PA)

Hamad, Fares, DO+
Gender: Male
120 N Oak St
Hinsdale, IL 60521
Phone:(630) 856-9000
NPI:1275831521
Cultural Training Completed: No

IL

DuPage

Gastroenterology

Hamad, Fares, DO+
Hours: [Mon, Tue, Wed, Thu, Fri] 08:00 AM - 05:00 PM
Other Language(s):Arabic
Certification(s):Board Certified
Accessibility: Some Criteria Met (P, EB, IB, PA)

Hamad, Fares, DO+
Gender: Male
911 N Elm St
Ste 301
Hinsdale, IL 60521
Phone:(630) 312-2590
NPI:1275831521
Cultural Training Completed: No
Hours: [Mon, Tue, Wed, Thu, Fri] 08:00 AM - 05:00 PM
Other Language(s):Arabic
Certification(s):Board Certified
Accessibility: Some Criteria Met (P, EB, IB, PA)

Hendler, Steven, MD+
Gender: Male
120 N Oak St
Hinsdale, IL 60521
Phone:(630) 856-9000
NPI:1013250695
Cultural Training Completed: Yes
Hours: [Mon, Tue, Wed, Thu, Fri] 08:00 AM - 05:00 PM

IL

DuPage

Gastroenterology

Hendler, Steven, MD+
Other Language(s):Afrikaans, English,Farsi,Hindi,Russian,Spanish,Ukrainian, Urdu,Vietnamese
Accessibility: Some Criteria Met (P, EB, IB, PA)

Kwan, Lola Y, MD+
Gender: Female
911 N Elm St
Ste 115
Hinsdale, IL 60521
Phone:(630) 312-2590
NPI:1528245925
Cultural Training Completed: No
Hours: [Mon, Tue, Wed, Thu, Fri] 08:00 AM - 05:00 PM
Other Language(s):Spanish
Certification(s):Board Certified
Accessibility: Some Criteria Met (P, EB, IB, PA)

Lipman, Michelle M, MD+
Gender: Female
911 N Elm St
Ste 115
Hinsdale, IL 60521
Phone:(630) 312-2590
NPI:1376548289
Cultural Training Completed: No
Hours: [Mon, Tue, Wed, Thu, Fri] 08:00 AM - 05:00 PM

IL

DuPage

Gastroenterology

Lipman, Michelle M, MD+
Certification(s):Board Certified
Accessibility: Some Criteria Met (P, EB, IB, PA)

Naik, Amar S, MD+
Gender: Male
950 N York Rd
Ste 101
Hinsdale, IL 60521
Phone:(312) 767-3244
NPI:1457433955
Cultural Training Completed: Yes
Hours: [Mon, Tue, Wed, Thu, Fri] 08:00 AM - 04:00 PM
Other Language(s):Afrikaans, English,Farsi,Hindi,Russian,Spanish,Ukrainian, Urdu,Vietnamese
Accessibility: Details Pending (P, EB, IB, PA)

Rosenbaum, Allen J, MD+
Gender: Male
950 N York Rd
Ste 101
Hinsdale, IL 60521
Phone:(312) 767-3244
NPI:1508862368
Cultural Training Completed: Yes
Hours: [Mon, Tue, Wed, Thu, Fri] 08:00 AM - 04:00 PM

IL

DuPage

Gastroenterology

Rosenbaum, Allen J, MD+
Other Language(s):English
Accessibility: Details Pending (P, EB, IB, PA)

Shastri, Nikhil J, MD+
Gender: Male
120 N Oak St
Hinsdale, IL 60521
Phone:(630) 856-9000
NPI:1871671271
Cultural Training Completed: Yes
Hours: [Mon, Tue, Wed, Thu, Fri] 08:00 AM - 05:00 PM
Other Language(s):Afrikaans, English,Farsi,Hindi,Russian,Spanish,Ukrainian, Urdu,Vietnamese
Certification(s):Board Certified
Accessibility: Some Criteria Met (P, EB, IB, PA)

Shastri, Nikhil J, MD+
Gender: Male
950 N York Rd
Ste 101
Hinsdale, IL 60521
Phone:(312) 767-3244
NPI:1871671271
Cultural Training Completed: Yes
Hours: [Mon, Tue, Wed, Thu, Fri] 08:00 AM - 04:00 PM

IL

DuPage

Gastroenterology

Shastri, Nikhil J, MD+
Other Language(s):Afrikaans, English,Farsi,Hindi,Russian,Spanish,Ukrainian, Urdu,Vietnamese
Certification(s):Board Certified
Accessibility: Details Pending (P, EB, IB, PA)

Yapp, Rockford G, MD+
Gender: Male
201 E Ogden Ave
Ste 50 Lowr
Hinsdale, IL 60521
Phone:(630) 434-9312
NPI:1356327910
Cultural Training Completed: Yes
Hours: [Mon, Tue, Wed, Thu, Fri] 08:00 AM - 05:00 PM
Certification(s):Board Certified
Accessibility: Details Pending (P, EB, IB, PA)

General Surgery

Bryant, Kanesha L, MD+
Gender: Female
1 Salt Creek Ln
Hinsdale, IL 60521
Phone:(630) 286-5500
NPI:1609037662
Cultural Training Completed: No

IL

DuPage

General Surgery

Bryant, Kanesha L, MD+
Hours: [Mon, Tue, Wed, Thu, Fri, Sat, Sun] 09:00 AM - 05:00 PM
Certification(s):Board Certified
Accessibility: Some Criteria Met (P, EB, IB, PA)

Bryant, Kanesha L, MD+
Gender: Female
1 Salt Creek Ln
Ste 100
Hinsdale, IL 60521
Phone:(630) 286-5570
NPI:1609037662
Cultural Training Completed: No
Hours: [Mon, Tue, Wed, Thu, Fri] 08:00 AM - 05:00 PM
Certification(s):Board Certified
Accessibility: Some Criteria Met (P, EB, IB, PA)

Campbell, Michelle, MD+
Gender: Female
911 N Elm St
Ste 301
Hinsdale, IL 60521
Phone:(630) 226-0664
NPI:1366971608
Cultural Training Completed: No
Hours: [Mon, Tue, Wed, Thu, Fri] 08:00 AM - 05:00 PM

IL

DuPage

General Surgery

Campbell, Michelle, MD+
Accessibility: Some Criteria Met (P, EB, IB, PA)

Choh, Mark S, MD+
Gender: Male
908 N Elm St
Ste 309
Hinsdale, IL 60521
Phone:(708) 484-0621
NPI:1023283611
Cultural Training Completed: Yes
Hours: [Mon, Tue, Wed, Thu, Fri] 08:00 AM - 05:00 PM
Other Language(s):English,Spanish
Certification(s):Board Certified
Accessibility: Details Pending (P, EB, IB, PA)

Favor, Robin L, MD+
Gender: Female
908 N Elm St
Ste 309
Hinsdale, IL 60521
Phone:(708) 484-0621
NPI:1912153909
Cultural Training Completed: No
Hours: [Mon, Tue, Wed, Thu, Fri] 08:00 AM - 05:00 PM
Other Language(s):English,Spanish

IL

DuPage

General Surgery

Favor, Robin L, MD+
Certification(s):Board Certified
Accessibility: Details Pending (P, EB, IB, PA)

Headley, Ryan C, MD+
Gender: Male
908 N Elm St
Ste 309
Hinsdale, IL 60521
Phone:(708) 484-0621
NPI:1659309375
Cultural Training Completed: Yes
Hours: [Mon, Tue, Wed, Thu, Fri] 08:00 AM - 05:00 PM
Other Language(s):English,Spanish
Certification(s):Board Certified
Accessibility: Details Pending (P, EB, IB, PA)

Kosik, Michelle L, MD+
Gender: Female
8 Salt Creek Ln
Hinsdale, IL 60521
Phone:(331) 221-9004
NPI:1760431563
Cultural Training Completed: Yes
Hours: [Mon, Tue, Wed, Thu, Fri] 08:00 AM - 05:00 PM
Certification(s):Board Certified

IL

DuPage

General Surgery

Kosik, Michelle L, MD+
Accessibility: Some Criteria Met (P, EB, IB, PA)

Park, David H, MD+
Gender: Male
911 N Elm St
Ste 301
Hinsdale, IL 60521
Phone:(630) 226-0664
NPI:1326057969
Cultural Training Completed: No
Hours: [Mon, Tue, Wed, Thu, Fri] 08:00 AM - 05:00 PM
Other Language(s):Spanish
Certification(s):Board Certified
Accessibility: Some Criteria Met (P, EB, IB, PA)

Raicu, Oana Andreea, MD+
Gender: Female
1 Salt Creek Ln
Hinsdale, IL 60521
Phone:(630) 286-5570
NPI:1982127114
Cultural Training Completed: No
Hours: [Mon, Tue, Wed, Thu, Fri] 08:00 AM - 05:00 PM
Certification(s):Board Certified
Accessibility: Some Criteria Met (P, EB, IB, PA)

IL

DuPage

General Surgery

Raicu, Oana Andreea, MD+
Gender: Female
1 Salt Creek Ln
Ste 100
Hinsdale, IL 60521
Phone:(630) 286-5570
NPI:1982127114
Cultural Training Completed: No
Hours: [Mon, Tue, Wed, Thu, Fri] 08:00 AM - 05:00 PM
Certification(s):Board Certified
Accessibility: Some Criteria Met (I P, I EB, I IB, I PA)

Wyers, Stephan G, MD+
Gender: Male
911 N Elm St
Ste 301
Hinsdale, IL 60521
Phone:(630) 226-0664
NPI:1942365788
Cultural Training Completed: Yes
Hours: [Mon, Tue, Wed, Thu, Fri] 08:00 AM - 05:00 PM
Other Language(s):English,Greek,Gujarati,Korean,Spanish,French
Certification(s):Board Certified
Accessibility: Some Criteria Met (I P, I EB, I IB, I PA)

IL

DuPage

General Surgery

Yang, Wayne, MD+
Gender: Male
908 N Elm St
Ste 309
Hinsdale, IL 60521
Phone:(708) 484-0621
NPI:1730319336
Cultural Training Completed: No
Hours: [Mon, Tue, Wed, Thu, Fri] 08:00 AM - 05:00 PM
Other Language(s):Mandarin, Thai,Chinese
Certification(s):Board Certified
Accessibility: Details Pending (P P, P EB, P IB, P PA)

Zawacki, Jeffrey K, MD+
Gender: Male
908 N Elm St
Ste 309
Hinsdale, IL 60521
Phone:(708) 484-0621
NPI:1790774750
Cultural Training Completed: Yes
Hours: [Mon, Tue, Wed, Thu, Fri] 08:00 AM - 05:00 PM
Certification(s):Board Certified
Accessibility: Details Pending (P P, P EB, P IB, P PA)

Geriatric Medicine

Hamad, Fares, DO+
Gender: Male

IL

DuPage

Geriatric Medicine

Hamad, Fares, DO+
911 N Elm St
Ste 115
Hinsdale, IL 60521
Phone:(630) 312-2590
NPI:1275831521
Cultural Training Completed: No
Hours: [Mon, Tue, Wed, Thu, Fri] 08:00 AM - 05:00 PM
Other Language(s):Arabic
Accessibility: Some Criteria Met (I P, I EB, P IB, I PA)

Hamad, Fares, DO+
Gender: Male
120 N Oak St
Hinsdale, IL 60521
Phone:(630) 856-9000
NPI:1275831521
Cultural Training Completed: No
Hours: [Mon, Tue, Wed, Thu, Fri] 08:00 AM - 05:00 PM
Other Language(s):Arabic
Accessibility: Some Criteria Met (I P, I EB, I IB, I PA)

Hamad, Fares, DO+
Gender: Male
911 N Elm St
Ste 301
Hinsdale, IL 60521
Phone:(630) 312-2590
NPI:1275831521
Cultural Training Completed: No

IL

DuPage

Geriatric Medicine

Hamad, Fares, DO+
Hours: [Mon, Tue, Wed, Thu, Fri] 08:00 AM - 05:00 PM
Other Language(s):Arabic
Accessibility: Some Criteria Met (I P, I EB, I IB, I PA)

Hematology & Oncology

Dalal, Jay S, MD+
Gender: Male
1 Salt Creek Ln
Hinsdale, IL 60521
Phone:(630) 286-5500
NPI:1770627184
Cultural Training Completed: No
Hours: [Mon, Tue, Wed, Thu, Fri, Sat, Sun] 09:00 AM - 05:00 PM
Certification(s):Board Certified
Accessibility: Some Criteria Met (I P, I EB, I IB, I PA)

Dalal, Jay S, MD+
Gender: Male
1 Salt Creek Ln
Ste 100
Hinsdale, IL 60521
Phone:(630) 286-5500
NPI:1770627184
Cultural Training Completed: No
Hours: [Mon, Tue, Wed, Thu, Fri] 08:00 AM - 05:00 PM
Certification(s):Board Certified

IL

DuPage

Hematology & Oncology

Dalal, Jay S, MD+
Accessibility: Some Criteria Met (P, EB, IB, PA)

Gundala, Srilata, MD*
Gender: Female
950 North York Road
Suite 201A
Hinsdale, IL 60521
Phone:(630) 560-0121
NPI:1467646141
Cultural Training Completed: Yes
Hours: [Mon, Tue, Wed, Thu, Fri] 08:00 AM - 05:00 PM
Other Language(s):Telugu,Hindi,English
Accessibility: Some Criteria Met (P, EB, IB, PA)

Gundala, Srilata, MD+
Gender: Female
950 N York Rd
Ste 201A
Hinsdale, IL 60521
Phone:(630) 560-0121
NPI:1467646141
Cultural Training Completed: Yes
Hours: [Mon, Tue, Wed, Thu, Fri] 08:00 AM - 05:00 PM
After Hours Phone Number:(630) 560-0121
Other Language(s):Telugu,Hindi,English

IL

DuPage

Hematology & Oncology

Gundala, Srilata, MD+
Accessibility: Some Criteria Met (P, EB, IB, PA)

Harting, Rekha R, MD+
Gender: Female
1 Salt Creek Ln
Hinsdale, IL 60521
Phone:(630) 286-5500
NPI:1467659318
Cultural Training Completed: No
Hours: [Mon, Tue, Wed, Thu, Fri, Sat, Sun] 09:00 AM - 05:00 PM
Accessibility: Some Criteria Met (P, EB, IB, PA)

Harting, Rekha R, MD+
Gender: Female
1 Salt Creek Ln
Ste 100
Hinsdale, IL 60521
Phone:(630) 286-5500
NPI:1467659318
Cultural Training Completed: No
Hours: [Mon, Tue, Wed, Thu, Fri] 08:00 AM - 05:00 PM
Accessibility: Some Criteria Met (P, EB, IB, PA)

Lakhani, Arti, MD+
Gender: Female
1 Salt Creek Ln
Hinsdale, IL 60521
Phone:(630) 286-5500

IL

DuPage

Hematology & Oncology

Lakhani, Arti, MD+
NPI:1831345818
Cultural Training Completed: No
Hours: [Mon, Tue, Wed, Thu, Fri, Sat, Sun] 09:00 AM - 05:00 PM
Certification(s):Board Certified
Accessibility: Some Criteria Met (P, EB, IB, PA)

Lakhani, Arti, MD+
Gender: Female
1 Salt Creek Ln
Ste 100
Hinsdale, IL 60521
Phone:(630) 286-5500
NPI:1831345818
Cultural Training Completed: No
Hours: [Mon, Tue, Wed, Thu, Fri] 08:00 AM - 05:00 PM
Certification(s):Board Certified
Accessibility: Some Criteria Met (P, EB, IB, PA)

Moroney, Megan Marie, APRN+
Gender: Female
1 Salt Creek Ln
Ste 100
Hinsdale, IL 60521
Phone:(630) 286-5525
NPI:1356153944
Cultural Training Completed: No

IL

DuPage

Hematology & Oncology

Moroney, Megan Marie, APRN+
Hours: [Mon, Tue, Wed, Thu, Fri] 08:00 AM - 05:00 PM
Accessibility: Some Criteria Met (P, EB, IB, PA)

Richardson, Kristin J, MD+
Gender: Female
1 Salt Creek Ln
Hinsdale, IL 60521
Phone:(630) 286-5500
NPI:1104266980
Cultural Training Completed: No
Hours: [Mon, Tue, Wed, Thu, Fri, Sat, Sun] 09:00 AM - 05:00 PM
Accessibility: Some Criteria Met (P, EB, IB, PA)

Richardson, Kristin J, MD+
Gender: Female
1 Salt Creek Ln
Ste 100
Hinsdale, IL 60521
Phone:(630) 286-5500
NPI:1104266980
Cultural Training Completed: No
Hours: [Mon, Tue, Wed, Thu, Fri] 08:00 AM - 05:00 PM
Accessibility: Some Criteria Met (P, EB, IB, PA)

IL

DuPage

Hematology & Oncology

Wong, Warren Chan, MD+
Gender: Male
1 Salt Creek Ln
Hinsdale, IL 60521
Phone:(630) 286-5500
NPI:1881749240
Cultural Training Completed: No
Hours: [Mon, Tue, Wed, Thu, Fri, Sat, Sun] 09:00 AM - 05:00 PM
Certification(s):Board Certified
Accessibility: Some Criteria Met (P, EB, IB, PA)

Wong, Warren Chan, MD+
Gender: Male
1 Salt Creek Ln
Ste 100
Hinsdale, IL 60521
Phone:(630) 286-5500
NPI:1881749240
Cultural Training Completed: No
Hours: [Mon, Tue, Wed, Thu, Fri] 08:00 AM - 05:00 PM
Certification(s):Board Certified
Accessibility: Some Criteria Met (P, EB, IB, PA)

HOPE HEALING CANCER SERVICES
950 North York Road
Suite 201A
Hinsdale, IL 60521

IL

DuPage

Hematology & Oncology

HOPE HEALING CANCER SERVICES
Phone:(630) 560-0121
NPI:1821594607
Website: https://hopeandhealingcare.com
Cultural Training Completed: No
Hours: [Mon, Tue, Wed, Thu, Fri] 08:00 AM - 05:00 PM
Accessibility: Some Criteria Met (P, EB, IB, PA)

Hope & Healing Cancer Services LLC
950 N York Rd
Ste 201A
Hinsdale, IL 60521
Phone:(630) 560-0121
NPI:1821594607
Website: https://hopeandhealingcare.com
Cultural Training Completed: No
Hours: [Mon, Tue, Wed, Thu, Fri] 08:00 AM - 05:00 PM
After Hours Phone Number:(630) 560-0121
Accessibility: Some Criteria Met (P, EB, IB, PA)

Infectious Disease

Dhillon, Kiran, MD+
Gender: Female
950 N York Rd
Ste 100

IL

DuPage

Infectious Disease

Dhillon, Kiran, MD+
Hinsdale, IL 60521
Phone:(630) 247-8877
NPI:1053383125
Cultural Training Completed: No
Hours: [Mon, Tue, Wed, Thu, Fri] 08:00 AM - 05:00 PM
Other Language(s):Spanish,Hindi
Certification(s):Board Certified
Accessibility: Details Pending (P, EB, IB, PA)

Internal Medicine (General Medical Care)

Dhillon, Kiran, MD+
Gender: Female
950 N York Rd
Ste 100
Hinsdale, IL 60521
Phone:(630) 247-8877
NPI:1053383125
Cultural Training Completed: No
Hours: [Mon, Tue, Wed, Thu, Fri] 08:00 AM - 05:00 PM
Other Language(s):Spanish,Hindi
Certification(s):Board Certified
Accessibility: Details Pending (P, EB, IB, PA)

Hamad, Fares, DO+
Gender: Male

IL

DuPage

Internal Medicine (General Medical Care)

Hamad, Fares, DO+
911 N Elm St
Ste 115
Hinsdale, IL 60521
Phone:(630) 312-2590
NPI:1275831521
Cultural Training Completed: No
Hours: [Mon, Tue, Wed, Thu, Fri] 08:00 AM - 05:00 PM
Other Language(s):Arabic
Certification(s):Board Certified
Accessibility: Some Criteria Met (P, EB, IB, PA)

Hamad, Fares, DO+
Gender: Male
120 N Oak St
Hinsdale, IL 60521
Phone:(630) 856-9000
NPI:1275831521
Cultural Training Completed: No
Hours: [Mon, Tue, Wed, Thu, Fri] 08:00 AM - 05:00 PM
Other Language(s):Arabic
Certification(s):Board Certified
Accessibility: Some Criteria Met (P, EB, IB, PA)

Hamad, Fares, DO+
Gender: Male
911 N Elm St
Ste 301

IL

DuPage

Internal Medicine (General Medical Care)

Hamad, Fares, DO+
Hinsdale, IL 60521
Phone:(630) 312-2590
NPI:1275831521
Cultural Training Completed: No
Hours: [Mon, Tue, Wed, Thu, Fri] 08:00 AM - 05:00 PM
Other Language(s):Arabic
Certification(s):Board Certified
Accessibility: Some Criteria Met (I P, I EB, I IB, I PA)

Kwan, Lola Y, MD+
Gender: Female
911 N Elm St
Ste 115
Hinsdale, IL 60521
Phone:(630) 312-2590
NPI:1528245925
Cultural Training Completed: No
Hours: [Mon, Tue, Wed, Thu, Fri] 08:00 AM - 05:00 PM
Other Language(s):Spanish
Accessibility: Some Criteria Met (I P, I EB, P IB, I PA)

Shastri, Nikhil J, MD+
Gender: Male
120 N Oak St
Hinsdale, IL 60521
Phone:(630) 856-9000
NPI:1871671271

IL

DuPage

Internal Medicine (General Medical Care)

Shastri, Nikhil J, MD+
Cultural Training Completed: Yes
Hours: [Mon, Tue, Wed, Thu, Fri] 08:00 AM - 05:00 PM
Other Language(s):Afrikaans, English,Farsi,Hindi,Russian,Spanish,Ukrainian, Urdu,Vietnamese
Accessibility: Some Criteria Met (I P, I EB, I IB, I PA)

Shastri, Nikhil J, MD+
Gender: Male
950 N York Rd
Ste 101
Hinsdale, IL 60521
Phone:(312) 767-3244
NPI:1871671271
Cultural Training Completed: Yes
Hours: [Mon, Tue, Wed, Thu, Fri] 08:00 AM - 04:00 PM
Other Language(s):Afrikaans, English,Farsi,Hindi,Russian,Spanish,Ukrainian, Urdu,Vietnamese
Accessibility: Details Pending (P P, P EB, P IB, P PA)

Soon-Shiong, Raquel, DO+
Gender: Female
908 N Elm St
Ste 404
Hinsdale, IL 60521

IL

DuPage

Internal Medicine (General Medical Care)

Soon-Shiong, Raquel, DO+
Phone:(630) 789-3422
NPI:1114543139
Cultural Training Completed: No
Hours: [Mon, Tue, Wed, Thu, Fri] 08:00 AM - 05:00 PM
Accessibility: Some Criteria Met (I P, I EB, I IB, I PA)

Medical Oncology

Harting, Rekha R, MD+
Gender: Female
1 Salt Creek Ln
Hinsdale, IL 60521
Phone:(630) 286-5500
NPI:1467659318
Cultural Training Completed: No
Hours: [Mon, Tue, Wed, Thu, Fri, Sat, Sun] 09:00 AM - 05:00 PM
Certification(s):Board Certified
Accessibility: Some Criteria Met (I P, I EB, I IB, I PA)

Harting, Rekha R, MD+
Gender: Female
1 Salt Creek Ln
Ste 100
Hinsdale, IL 60521
Phone:(630) 286-5500
NPI:1467659318
Cultural Training Completed: No

IL

DuPage

Medical Oncology

Harting, Rekha R, MD+
Hours: [Mon, Tue, Wed, Thu, Fri] 08:00 AM - 05:00 PM
Certification(s):Board Certified
Accessibility: Some Criteria Met (I P, I EB, I IB, I PA)

Nephrology

Boonyapredee, Maytee, MD+
Gender: Male
911 N Elm St
Ste 102
Hinsdale, IL 60521
Phone:(630) 495-9356
NPI:1235314501
Cultural Training Completed: No
Hours: [Mon, Tue, Wed, Thu, Fri] 08:00 AM - 05:00 PM
After Hours Phone Number:(630) 495-9356
Other Language(s):English
Accessibility: Some Criteria Met (I P, I EB, I IB, I PA)

Boonyapredee, Maytee, MD*
Gender: Male
911 N Elm St
Hinsdale, IL 60521
Phone:(630) 495-9356
NPI:1235314501
Cultural Training Completed: No

IL

DuPage

Nephrology

Boonyapredee, Maytee, MD*
Hours: [Mon, Tue, Wed, Thu, Fri] 08:00 AM - 05:00 PM
Other Language(s):English
Accessibility: Details Pending (P, EB, IB, PA)

Boonyapredee, Maytee, MD+
Gender: Male
911 N Elm St
Ste S102
Hinsdale, IL 60521
Phone:(630) 495-9356
NPI:1235314501
Cultural Training Completed: No
Hours: [Mon, Tue, Wed, Thu, Fri] 08:00 AM - 05:00 PM
Other Language(s):English
Accessibility: Some Criteria Met (P, EB, IB, PA)

Rauf, Anis A, DO*
Gender: Male
911 N Elm St
Hinsdale, IL 60521
Phone:(630) 495-9356
NPI:1639259740
Cultural Training Completed: No
Hours: [Mon, Tue, Wed, Thu, Fri] 08:00 AM - 05:00 PM
After Hours Phone Number:(630) 495-9356

IL

DuPage

Nephrology

Rauf, Anis A, DO*
Other Language(s):Urdu
Certification(s):Board Certified
Accessibility: Details Pending (P, EB, IB, PA)

Rauf, Anis A, DO+
Gender: Male
911 N Elm St
Ste S102
Hinsdale, IL 60521
Phone:(630) 495-9356
NPI:1639259740
Cultural Training Completed: No
Hours: [Mon, Tue, Wed, Thu, Fri] 08:00 AM - 05:00 PM
Other Language(s):Urdu
Certification(s):Board Certified
Accessibility: Some Criteria Met (P, EB, IB, PA)

Rauf, Anis A, DO+
Gender: Male
911 N Elm St
Ste 102
Hinsdale, IL 60521
Phone:(630) 495-9356
NPI:1639259740
Cultural Training Completed: No
Hours: [Mon, Tue, Wed, Thu, Fri] 08:00 AM - 05:00 PM
After Hours Phone Number:(630) 495-9356
Other Language(s):Urdu

IL

DuPage

Nephrology

Rauf, Anis A, DO+
Certification(s):Board Certified
Accessibility: Some Criteria Met (P, EB, IB, PA)

Udani, Suneel M, MD+
Gender: Male
911 N Elm St
Ste S102
Hinsdale, IL 60521
Phone:(630) 495-9356
NPI:1053517839
Cultural Training Completed: No
Hours: [Mon, Tue, Wed, Thu, Fri] 08:00 AM - 05:00 PM
Certification(s):Board Certified
Accessibility: Some Criteria Met (P, EB, IB, PA)

Udani, Suneel M, MD+
Gender: Male
911 N Elm St
Ste 102
Hinsdale, IL 60521
Phone:(630) 495-9356
NPI:1053517839
Cultural Training Completed: No
Hours: [Mon, Tue, Wed, Thu, Fri] 08:00 AM - 05:00 PM
After Hours Phone Number:(630) 495-9356
Certification(s):Board Certified

IL

DuPage

Nephrology

Udani, Suneel M, MD+
Accessibility: Some Criteria Met (P, EB, IB, PA)

Udani, Suneel M, MD*
Gender: Male
911 N Elm St
Hinsdale, IL 60521
Phone:(630) 495-9356
NPI:1053517839
Cultural Training Completed: No
Hours: [Mon, Tue, Wed, Thu, Fri] 08:00 AM - 05:00 PM
After Hours Phone Number:(630) 495-9356
Certification(s):Board Certified
Accessibility: Details Pending (P, EB, IB, PA)

Neurology

Bajwa, Rizwan S, DO+
Gender: Male
908 N Elm St
Ste 210
Hinsdale, IL 60521
Phone:(630) 856-8640
NPI:1578518569
Cultural Training Completed: No
Hours: [Mon, Tue, Wed, Thu, Fri] 08:00 AM - 05:00 PM
Other Language(s):Arabic
Certification(s):Board Certified

IL

DuPage

Neurology

Bajwa, Rizwan S, DO+
Accessibility: Some Criteria Met (P, EB, IB, PA)

Boyd, Michael J, MD+
Gender: Male
908 N Elm St
Ste 210
Hinsdale, IL 60521
Phone:(630) 856-8640
NPI:1891924999
Cultural Training Completed: No
Hours: [Mon, Tue, Wed, Thu, Fri] 08:00 AM - 05:00 PM
After Hours Phone Number:(630) 856-8640
Certification(s):Board Certified
Accessibility: Some Criteria Met (P, EB, IB, PA)

Chatlos, Todd M, MD+
Gender: Male
120 N Oak St
Hinsdale, IL 60521
Phone:(630) 229-6708
NPI:1245792308
Cultural Training Completed: Yes
Hours: [Mon, Tue, Wed, Thu, Fri] 08:00 AM - 05:00 PM
Accessibility: Some Criteria Met (P, EB, IB, PA)

Haider, Hiba A, MD+
Gender: Female
120 N Oak St
Hinsdale, IL 60521

IL

DuPage

Neurology

Haider, Hiba A, MD+
Phone:(630) 229-6708
NPI:1558687939
Cultural Training Completed: No
Hours: [Mon, Tue, Wed, Thu, Fri] 08:00 AM - 05:00 PM
Other Language(s):English,Urdu,Chinese,German,Hindi,Korean
Accessibility: Some Criteria Met (P, EB, IB, PA)

Pilcher, Eva L, MD+
Gender: Female
908 N Elm St
Ste 210
Hinsdale, IL 60521
Phone:(630) 856-8640
NPI:1033371133
Cultural Training Completed: No
Hours: [Mon, Tue, Wed, Thu, Fri] 08:00 AM - 05:00 PM
Other Language(s):Polish
Accessibility: Some Criteria Met (P, EB, IB, PA)

Rose, Sandra F, MD+
Gender: Female
120 N Oak St
Hinsdale, IL 60521
Phone:(630) 856-9000
NPI:1487889317
Cultural Training Completed: Yes

IL

DuPage

Neurology

Rose, Sandra F, MD+
Hours: [Mon, Tue, Wed, Thu, Fri] 08:00 AM - 05:00 PM
Other Language(s):English,Arabic,Greek,Gujarati,Korean,Spanish
Certification(s):Board Certified
Accessibility: Some Criteria Met (P, EB, IB, PA)

Tao, James, MD+
Gender: Male
120 N Oak St
Hinsdale, IL 60521
Phone:(630) 229-6708
NPI:1174674154
Cultural Training Completed: Yes
Hours: [Mon, Tue, Wed, Thu, Fri] 08:00 AM - 05:00 PM
Other Language(s):English,Arabic,Greek,Gujarati,Korean,Spanish
Certification(s):Board Certified
Accessibility: Some Criteria Met (P, EB, IB, PA)

Neurology with Special Qualifications in Child Neurology

Park, Carol Yeojin, MD+
Gender: Female
11 Salt Creek Ln
Ste 300

IL

DuPage

Neurology with Special Qualifications in Child Neurology

Park, Carol Yeojin, MD+
Hinsdale, IL 60521
Phone:(888) 824-0200
NPI:1568023166
Cultural Training Completed: Yes
Hours: [Mon, Tue, Wed, Thu, Fri] 08:00 AM - 05:00 PM
Accessibility: Details Pending (P, EB, IB, PA)

Neurosurgery (Operations of the Brain, Spinal Cord)

Amin, Beejal Yashwant, MD+
Gender: Male
908 N Elm St
Ste 210
Hinsdale, IL 60521
Phone:(630) 856-8640
NPI:1275742983
Cultural Training Completed: No
Hours: [Mon, Tue, Wed, Thu, Fri] 08:00 AM - 05:00 PM
Certification(s):Board Certified
Accessibility: Some Criteria Met (P, EB, IB, PA)

Bhimani, Abhiraj, MD+
Gender: Male
908 N Elm St
Ste 210

IL

DuPage

Neurosurgery (Operations of the Brain, Spinal Cord)

Bhimani, Abhiraj, MD+
Hinsdale, IL 60521
Phone:(630) 856-8640
NPI:1821559196
Cultural Training Completed: No
Hours: [Mon, Tue, Wed, Thu, Fri] 08:00 AM - 05:00 PM
Other Language(s):Hindi
Accessibility: Some Criteria Met (P, EB, IB, PA)

Digianfilippo, Anthony, MD+
Gender: Male
908 N Elm St
Ste 202
Hinsdale, IL 60521
Phone:(630) 323-1558
NPI:1629078761
Cultural Training Completed: No
Hours: [Mon, Tue, Wed, Thu, Fri] 08:00 AM - 05:00 PM
After Hours Phone Number:(630) 856-8640
Other Language(s):Italian,English,Spanish
Certification(s):Board Certified
Accessibility: Details Pending (P, EB, IB, PA)

IL

DuPage

Neurosurgery (Operations of the Brain, Spinal Cord)

Digianfilippo, Anthony, MD+
Gender: Male
908 N Elm St
Ste 210
Hinsdale, IL 60521
Phone:(630) 856-8640
NPI:1629078761
Cultural Training Completed: No
Hours: [Mon, Tue, Wed, Thu, Fri] 08:00 AM - 05:00 PM
Other Language(s):Italian,English,Spanish
Certification(s):Board Certified
Accessibility: Some Criteria Met (P, EB, IB, PA)

Doron, Omer Moshe, MD+
Gender: Male
120 N Oak St
Hinsdale, IL 60521
Phone:(630) 856-9000
NPI:1710550561
Cultural Training Completed: No
Hours: [Mon, Tue, Wed, Thu, Fri] 08:00 AM - 05:00 PM
Other Language(s):Hebrew
Accessibility: Some Criteria Met (P, EB, IB, PA)

IL

DuPage

Neurosurgery (Operations of the Brain, Spinal Cord)

Doron, Omer Moshe, MD+
Gender: Male
908 N Elm St
Hinsdale, IL 60521
Phone:(630) 850-2120
NPI:1710550561
Cultural Training Completed: No
Hours: [Mon, Tue, Wed, Thu, Fri] 08:00 AM - 05:00 PM
Other Language(s):Hebrew
Accessibility: Details Pending (P, EB, IB, PA)

Nuclear Medicine (Testing, E.G.,. MRI, CAT Scan)

Patel, Mayur P, MD+
Gender: Male
908 N Elm St
Ste 404
Hinsdale, IL 60521
Phone:(630) 789-3422
NPI:1629463427
Cultural Training Completed: No
Hours: [Mon, Tue, Wed, Thu, Fri] 08:00 AM - 05:00 PM
Accessibility: Some Criteria Met (P, EB, IB, PA)

IL

DuPage

Nurse Practitioner

Arbolado, Sherlyn H, NP+
Gender: Female
600 W Ogden Ave
Hinsdale, IL 60521
Phone:(630) 325-9630
NPI:1427766674
Cultural Training Completed: No
Hours: [Mon, Tue, Wed, Thu, Fri] 08:00 AM - 05:00 PM
Other Language(s):Tagalog,Cebuano
Accessibility: Details Pending (P, EB, IB, PA)

Camacho, Regine P, NP+
Gender: Female
600 W Ogden Ave
Hinsdale, IL 60521
Phone:(630) 325-9630
NPI:1811647829
Cultural Training Completed: No
Hours: [Mon, Tue, Wed, Thu, Fri] 08:00 AM - 05:00 PM
Accessibility: Details Pending (P, EB, IB, PA)

Chevron, Julia Elizabeth, NP+
Gender: Female
120 E Ogden Ave
Ste 101
Hinsdale, IL 60521
Phone:(630) 366-7330
NPI:1992257216

IL

DuPage

Nurse Practitioner

Chevron, Julia Elizabeth, NP+
Cultural Training Completed: No
Hours: [Mon, Tue, Wed, Thu, Fri] 08:00 AM - 05:00 PM
Accessibility: Some Criteria Met (I P, I EB, I IB, I PA)

Gonzales, Yvonne, FNP+
Gender: Female
1 Salt Creek Ln
Hinsdale, IL 60521
Phone:(630) 286-5500
NPI:1497195671
Cultural Training Completed: No
Hours: [Mon, Tue, Wed, Thu, Fri, Sat, Sun] 09:00 AM - 05:00 PM
Other Language(s):Spanish
Certification(s):Board Certified
Accessibility: Some Criteria Met (I P, I EB, I IB, I PA)

Hagen, Kerry Ann, APNP+
Gender: Female
1 Salt Creek Ln
Hinsdale, IL 60521
Phone:(630) 286-5570
NPI:1174165294
Cultural Training Completed: Yes
Hours: [Mon, Tue, Wed, Thu, Fri] 08:00 AM - 05:00 PM

IL

DuPage

Nurse Practitioner

Hagen, Kerry Ann, APNP+
Certification(s):Board Certified
Accessibility: Some Criteria Met (I P, I EB, I IB, I PA)

Heilenbach, Allison, APNP+
Gender: Female
908 N Elm St
Ste 210
Hinsdale, IL 60521
Phone:(630) 856-8640
NPI:1114558632
Cultural Training Completed: No
Hours: [Mon, Tue, Wed, Thu, Fri] 08:00 AM - 05:00 PM
Accessibility: Some Criteria Met (I P, I EB, I IB, I PA)

Kasia, Beata, APNP+
Gender: Female
908 N Elm St
Hinsdale, IL 60521
Phone:(630) 850-2120
NPI:1972104271
Cultural Training Completed: No
Hours: [Mon, Tue, Wed, Thu, Fri] 08:00 AM - 05:00 PM
Other Language(s):Spanish
Accessibility: Details Pending (P P, P EB, P IB, P PA)

O'Brien, Susan G, NP+
Gender: Female

IL

DuPage

Nurse Practitioner

O'Brien, Susan G, NP+
908 N Elm St
Hinsdale, IL 60521
Phone:(630) 920-1347
NPI:1225388176
Cultural Training Completed: No
Hours: [Mon, Tue, Wed, Thu, Fri] 08:00 AM - 05:00 PM
Certification(s):Board Certified
Accessibility: Some Criteria Met (I P, I EB, P IB, I PA)

Okeke, Helen, APNP+
Gender: Female
15 Salt Creek Ln
Ste 111
Hinsdale, IL 60521
Phone:(630) 371-0133
NPI:1841563822
Cultural Training Completed: No
Hours: [Mon, Tue, Wed, Thu, Fri] 08:00 AM - 05:00 PM
Certification(s):Board Certified
Accessibility: Details Pending (P P, P EB, P IB, P PA)

Rodriguez, Yvette, NP*
Gender: Female
911 N Elm St
Hinsdale, IL 60521
Phone:(630) 495-9356
NPI:1134798747
Cultural Training Completed: Yes

IL

DuPage

Nurse Practitioner

Rodriguez, Yvette, NP*
Hours: [Mon, Tue, Wed, Thu, Fri] 08:00 AM - 05:00 PM
Other Language(s):Spanish
Certification(s):Board Certified
Accessibility: Details Pending (P P, P EB, P IB, P PA)

Rodriguez, Yvette, NP+
Gender: Female
911 N Elm St
Ste S102
Hinsdale, IL 60521
Phone:(630) 495-9356
NPI:1134798747
Cultural Training Completed: Yes
Hours: [Mon, Tue, Wed, Thu, Fri] 08:00 AM - 05:00 PM
Other Language(s):Spanish
Certification(s):Board Certified
Accessibility: Some Criteria Met (I P, I EB, P IB, I PA)

Rodriguez, Yvette, NP+
Gender: Female
911 N Elm St
Ste 102
Hinsdale, IL 60521
Phone:(630) 495-9356
NPI:1134798747
Cultural Training Completed: Yes

IL

DuPage

Nurse Practitioner

Rodriguez, Yvette, NP+
Hours: [Mon, Tue, Wed, Thu, Fri] 08:00 AM - 05:00 PM
Other Language(s):Spanish
Certification(s):Board Certified
Accessibility: Some Criteria Met (P, EB, IB, PA)

Vitek, Alicia Lauren, MSN+
Gender: Female
120 N Oak St
Hinsdale, IL 60521
Phone:(630) 856-9000
NPI:1093301541
Cultural Training Completed: Yes
Hours: [Mon, Tue, Wed, Thu, Fri] 08:00 AM - 05:00 PM
Accessibility: Some Criteria Met (P, EB, IB, PA)

Nurse Practitioner: Adult Health

Oren, Andrea Christine, APNP+
Gender: Female
908 N Elm St
Ste 404
Hinsdale, IL 60521
Phone:(630) 789-3422
NPI:1689229296
Cultural Training Completed: No
Hours: [Mon, Tue, Wed, Thu, Fri] 08:00 AM - 05:00 PM

IL

DuPage

Nurse Practitioner: Adult Health

Oren, Andrea Christine, APNP+
Accessibility: Some Criteria Met (P, EB, IB, PA)

Oren, Andrea Christine, APNP+
Gender: Female
908 N Elm St
Hinsdale, IL 60521
Phone:(630) 789-3422
NPI:1689229296
Cultural Training Completed: No
Hours: [Mon, Tue, Wed, Thu, Fri] 09:00 AM - 05:00 PM, Sun 08:00 AM - 05:00 PM
Accessibility: Details Pending (P, EB, IB, PA)

Vo, Elizabeth A, DNP+
Gender: Female
120 N Oak St
Hinsdale, IL 60521
Phone:(847) 690-1858
NPI:1972107894
Cultural Training Completed: No
Hours: [Mon, Tue, Wed, Thu, Fri, Sat, Sun] 09:00 AM - 05:00 PM
Other Language(s):Spanish,Urdu
Accessibility: Details Pending (P, EB, IB, PA)

IL

DuPage

Nurse Practitioner: Family

Asuncion, Kristine Joyce Langcauon, APNP+
Gender: Female
908 N Elm St
Ste 210
Hinsdale, IL 60521
Phone:(630) 856-8640
NPI:1306332697
Cultural Training Completed: No
Hours: [Mon, Tue, Wed, Thu, Fri] 08:00 AM - 05:00 PM
Other Language(s):Hmong,Italian,Korean,Russian,Other,Cambodian,Vietnamese,Hindi,Arabic,Laotian,Greek,Thai,Chinese,Spanish,English,Portuguese,French,Persian,French Creole,Japanese,German
Accessibility: Some Criteria Met (P, EB, IB, PA)

Badmus, Zubair O, NP+
Gender: Male
600 W Ogden Ave
Hinsdale, IL 60521
Phone:(630) 325-9630
NPI:1457017352
Cultural Training Completed: No
Hours: [Mon, Tue, Wed, Thu, Fri] 08:00 AM - 05:00 PM

IL

DuPage

Nurse Practitioner: Family

Badmus, Zubair O, NP+
Accessibility: Details Pending (P, EB, IB, PA)

Burcenski, Anna, APNP+
Gender: Female
120 N Oak St
Hinsdale, IL 60521
Phone:(630) 856-9000
NPI:1821636879
Cultural Training Completed: No
Hours: [Mon, Tue, Wed, Thu, Fri] 08:00 AM - 05:00 PM
Accessibility: Some Criteria Met (P, EB, IB, PA)

Cadayona, Joseph Ryan, NP+
Gender: Male
908 N Elm St
Ste 210
Hinsdale, IL 60521
Phone:(630) 856-8640
NPI:1750803490
Cultural Training Completed: No
Hours: [Mon, Tue, Wed, Thu, Fri] 08:00 AM - 05:00 PM
Other Language(s):English,Tagalog,Spanish
Certification(s):Board Certified

IL

DuPage

Nurse Practitioner: Family

Cadayona, Joseph Ryan, NP+
Accessibility: Some Criteria Met (P, EB, IB, PA)

Cross, Patrice M, APNP+
Gender: Female
908 N Elm St
Hinsdale, IL 60521
Phone:(630) 789-3422
NPI:1396389482
Cultural Training Completed: No
Hours: [Mon, Tue, Wed, Thu, Fri] 09:00 AM - 05:00 PM, Sun 08:00 AM - 05:00 PM
Accessibility: Details Pending (P, EB, IB, PA)

Cross, Patrice M, APNP+
Gender: Female
908 N Elm St
Ste 404
Hinsdale, IL 60521
Phone:(630) 789-3422
NPI:1396389482
Cultural Training Completed: No
Hours: [Mon, Tue, Wed, Thu, Fri] 08:00 AM - 05:00 PM
Accessibility: Some Criteria Met (P, EB, IB, PA)

Delgado, Veronica H, NP+
Gender: Female

IL

DuPage

Nurse Practitioner: Family

Delgado, Veronica H, NP+
32 E 1st St
Hinsdale, IL 60521
Phone:(630) 724-1790
NPI:1356787972
Cultural Training Completed: No
Hours: [Mon, Tue, Wed, Thu, Fri] 08:00 AM - 05:30 PM
Other Language(s):Spanish,Arabic,Chinese,English,Gujarati,Hindi,Kannada,Malayalam,Mandarin Chinese,Mandarin,Punjabi,Turkish
Certification(s):Board Certified
Accessibility: Details Pending (P, EB, IB, PA)

Delgado, Veronica H, NP+
Gender: Female
32 E 1ST ST
STE 201
Hinsdale, IL 60521
Phone:(630) 724-1790
NPI:1356787972
Cultural Training Completed: No
Hours: [Mon, Tue, Wed, Thu, Fri] 08:00 AM - 05:00 PM
Other Language(s):Spanish,Arabic,Chinese,English,Gujarati,Hindi,Kannada,M

IL

DuPage

Nurse Practitioner: Family

Delgado, Veronica H, NP+
alayalam,Mandarin Chinese,Mandarin,Punjabi,Turkish
Certification(s):Board Certified
Accessibility: Details Pending (P, EB, IB, PA)

Dulnuan, Fhyne Sheina, APRN+
Gender: Female
120 N Oak St
Hinsdale, IL 60521
Phone:(630) 856-9000
NPI:1144723339
Cultural Training Completed: Yes
Hours: [Mon, Tue, Wed, Thu, Fri] 08:00 AM - 05:00 PM
Accessibility: Some Criteria Met (P, EB, IB, PA)

Guild, Michelle Anne, NP+
Gender: Female
950 N York Rd
Ste 101
Hinsdale, IL 60521
Phone:(312) 767-3244
NPI:1780231886
Cultural Training Completed: Yes
Hours: [Mon, Tue, Wed, Thu, Fri] 08:00 AM - 04:00 PM
Other Language(s):Afrikaans,

IL

DuPage

Nurse Practitioner: Family

Guild, Michelle Anne, NP+
English,Farsi,Hindi,Russian,Spanish,Ukrainian,Urdu,Vietnamese
Certification(s):Board Certified
Accessibility: Details Pending (P, EB, IB, PA)

Heller, Sarah E, MSN+
Gender: Female
908 N Elm St
Ste 404
Hinsdale, IL 60521
Phone:(630) 789-3422
NPI:1396597852
Cultural Training Completed: No
Hours: [Mon, Tue, Wed, Thu, Fri] 08:00 AM - 05:00 PM
Accessibility: Some Criteria Met (P, EB, IB, PA)

Jeziorczak, Stephanie A., NP+
Gender: Female
120 N Oak St
Hinsdale, IL 60521
Phone:(630) 312-4505
NPI:1851158141
Cultural Training Completed: No
Hours: [Mon, Tue, Wed, Thu, Fri] 08:00 AM - 05:00 PM
Accessibility: Some Criteria Met (P, EB, IB, PA)

IL

DuPage

Nurse Practitioner: Family

Kalvoda, Natalie J, PA+
Gender: Female
120 N Oak St
Hinsdale, IL 60521
Phone:(630) 856-6825
NPI:1639521669
Cultural Training Completed: No
Hours: [Mon, Tue, Wed, Thu, Fri] 08:00 AM - 05:00 PM
Other Language(s):English
Accessibility: Details Pending (P, EB, IB, PA)

Khan, Nida Kashif, NP+
Gender: Female
120 E Ogden Ave
Ste 101
Hinsdale, IL 60521
Phone:(708) 434-4090
NPI:1457029977
Cultural Training Completed: Yes
Hours: [Mon, Tue, Wed, Thu, Fri] 08:00 AM - 05:00 PM
Other Language(s):Urdu,Hindi
Accessibility: Some Criteria Met (P, EB, IB, PA)

Marchbank, Jacqueline L, NP
Gender: Female
911 N Elm St
Ste 102

IL

DuPage

Nurse Practitioner: Family

Marchbank, Jacqueline L, NP
Hinsdale, IL 60521
Phone:(630) 861-6600
NPI:1750767604
Cultural Training Completed: No
Hours: [Mon, Tue, Wed, Thu, Fri] 08:00 AM - 05:00 PM
Certification(s):Board Certified
Accessibility: Details Pending (P, EB, IB, PA)

Marchbank, Jacqueline L, NP#
Gender: Female
911 N Elm St
Hinsdale, IL 60521
Phone:(630) 495-9356
NPI:1750767604
Cultural Training Completed: No
Hours: [Mon, Tue, Wed, Thu, Fri] 08:00 AM - 05:00 PM
Certification(s):Board Certified
Accessibility: Details Pending (P, EB, IB, PA)

Marchbank, Jacqueline L, NP
Gender: Female
911 N Elm St
Ste S102
Hinsdale, IL 60521
Phone:(630) 861-6600
NPI:1750767604

IL

DuPage

Nurse Practitioner: Family

Marchbank, Jacqueline L, NP
Cultural Training Completed: No
Hours: [Mon, Tue, Wed, Thu, Fri] 08:00 AM - 05:00 PM
Certification(s):Board Certified
Accessibility: Details Pending (P, EB, IB, PA)

Murphy, Kristine A, NP+
Gender: Female
908 N Elm St
Ste 404
Hinsdale, IL 60521
Phone:(630) 789-3422
NPI:1659057289
Cultural Training Completed: No
Hours: [Mon, Tue, Wed, Thu, Fri] 08:00 AM - 05:00 PM
Accessibility: Some Criteria Met (P, EB, IB, PA)

Reisberg, Lynn Eryn, NP+
Gender: Female
600 W Ogden Ave
Hinsdale, IL 60521
Phone:(630) 325-9630
NPI:1356850416
Cultural Training Completed: No
Hours: [Mon, Tue, Wed, Thu, Fri] 08:00 AM - 05:00 PM

IL

DuPage

Nurse Practitioner: Family

Reisberg, Lynn Eryn, NP+
Accessibility: Details Pending (P, EB, IB, PA)

Restor, Kenneth dale Dale, APRN+
Gender: Male
15 Spinning Wheel Rd
Ste 30
Hinsdale, IL 60521
Phone:(847) 909-9858
NPI:1861032245
Cultural Training Completed: Yes
Hours: [Mon, Tue, Wed, Thu, Fri, Sat, Sun] 09:00 AM - 07:00 PM
Accessibility: Some Criteria Met (P, EB, IB, PA)

Robitaille, Aileen A, APRN+
Gender: Female
908 N Elm St
Ste 300
Hinsdale, IL 60521
Phone:(630) 455-1756
NPI:1760744148
Cultural Training Completed: No
Hours: [Mon, Tue, Wed, Thu, Fri] 08:00 AM - 05:00 PM
Other Language(s):Tagalog
Accessibility: Details Pending (P, EB, IB, PA)

IL

DuPage

Nurse Practitioner: Family

Sullivan, Maricel M, ARNP+
Gender: Female
32 E 1ST ST
STE 201
Hinsdale, IL 60521
Phone:(630) 724-1790
NPI:1255621314
Cultural Training Completed: No
Hours: [Mon, Tue, Wed, Thu, Fri] 08:00 AM - 05:00 PM
Other Language(s):Tagalog
Accessibility: Details Pending (P, EB, IB, PA)

Thomas, Treesa J, APNP+
Gender: Female
908 N Elm St
Ste 404
Hinsdale, IL 60521
Phone:(630) 789-3422
NPI:1063949840
Cultural Training Completed: Yes
Hours: [Mon, Tue, Wed, Thu, Fri] 08:00 AM - 05:00 PM
Other Language(s):Hindi,Malayalam
Accessibility: Some Criteria Met (P, EB, IB, PA)

Van Soelen, Maggie Louise, APRN+
Gender: Female

IL

DuPage

Nurse Practitioner: Family

Van Soelen, Maggie Louise, APRN+
12 Salt Creek Ln
Ste 105
Hinsdale, IL 60521
Phone:(630) 242-2800
NPI:1154081578
Cultural Training Completed: No
Hours: [Mon, Tue, Wed, Thu, Fri] 08:00 AM - 05:00 PM
Accessibility: Details Pending (P, EB, IB, PA)

Vitek, Alicia Lauren, MSN+
Gender: Female
120 N Oak St
Hinsdale, IL 60521
Phone:(630) 856-9000
NPI:1093301541
Cultural Training Completed: Yes
Hours: [Mon, Tue, Wed, Thu, Fri] 08:00 AM - 05:00 PM
Accessibility: Some Criteria Met (P, EB, IB, PA)

Nurse Practitioner: Gerontology

Arbolado, Sherlyn H, NP+
Gender: Female
600 W Ogden Ave
Hinsdale, IL 60521
Phone:(630) 325-9630
NPI:1427766674

IL

DuPage

Nurse Practitioner: Gerontology

Arbolado, Sherlyn H, NP+
Cultural Training Completed: No
Hours: [Mon, Tue, Wed, Thu, Fri] 08:00 AM - 05:00 PM
Other Language(s):Tagalog,Cebuano
Accessibility: Details Pending (P, EB, IB, PA)

Losurdo, June R, MSN+
Gender: Female
908 N Elm St
Ste 404
Hinsdale, IL 60521
Phone:(630) 789-3422
NPI:1003096918
Cultural Training Completed: No
Hours: [Mon, Tue, Wed, Thu, Fri] 08:00 AM - 05:00 PM
Certification(s):Board Certified
Accessibility: Some Criteria Met (P, EB, IB, PA)

Losurdo, June R, MSN+
Gender: Female
908 N Elm St
Hinsdale, IL 60521
Phone:(630) 789-3422
NPI:1003096918
Cultural Training Completed: No

IL

DuPage

Nurse Practitioner: Gerontology

Losurdo, June R, MSN+
Hours: [Mon, Tue, Wed, Thu, Fri] 09:00 AM - 05:00 PM, Sun 08:00 AM - 05:00 PM
Certification(s):Board Certified
Accessibility: Details Pending (P, EB, IB, PA)

Wils, Brittany, NP+
Gender: Female
600 W Ogden Ave
Hinsdale, IL 60521
Phone:(630) 325-9630
NPI:1730955816
Cultural Training Completed: No
Hours: [Mon, Tue, Wed, Thu, Fri] 08:00 AM - 05:00 PM
Accessibility: Some Criteria Met (P, EB, IB, PA)

Nurse Practitioner: Psych/Mental Health

Grobe-Daw, Carla J, NP
Gender: Female
908 N Elm St
Hinsdale, IL 60521
Phone:(630) 920-1347
NPI:1609698414
Cultural Training Completed: No
Hours: [Mon, Tue, Wed, Thu, Fri] 08:00 AM - 05:00 PM

IL

DuPage

Nurse Practitioner: Psych/Mental Health

Grobe-Daw, Carla J, NP
Accessibility: Details Pending (P, EB, IB, PA)

Hussain, Aliya, NP+
Gender: Female
120 E Ogden Ave
Ste 101
Hinsdale, IL 60521
Phone:(630) 366-7330
NPI:1932819067
Cultural Training Completed: Yes
Hours: [Mon, Tue, Wed, Thu, Fri] 08:00 AM - 05:00 PM
Other Language(s):Urdu
Certification(s):Board Certified
Accessibility: Some Criteria Met (P, EB, IB, PA)

Khan, Nida Kashif, NP+
Gender: Female
120 E Ogden Ave
Ste 101
Hinsdale, IL 60521
Phone:(708) 434-4090
NPI:1457029977
Cultural Training Completed: Yes
Hours: [Mon, Tue, Wed, Thu, Fri] 08:00 AM - 05:00 PM
Other Language(s):Urdu,Hindi

IL

DuPage

Nurse Practitioner: Psych/Mental Health

Khan, Nida Kashif, NP+
Accessibility: Some Criteria Met (P, EB, IB, PA)

Reyes, Sheila Roxanne Roxanne, NP+
Gender: Female
120 E Ogden Ave
Ste 101
Hinsdale, IL 60521
Phone:(630) 366-7330
NPI:1073300695
Cultural Training Completed: Yes
Hours: [Mon, Tue, Wed, Thu, Fri] 08:00 AM - 05:00 PM
Other Language(s):Tagalog
Certification(s):Board Certified
Accessibility: Some Criteria Met (P, EB, IB, PA)

Sidhu, Virpal Kaur, NP+
Gender: Female
120 E Ogden Ave
Ste 101
Hinsdale, IL 60521
Phone:(708) 434-4090
NPI:1164281069
Cultural Training Completed: No
Hours: [Mon, Tue, Wed, Thu, Fri] 08:00 AM - 05:00 PM

IL

DuPage

Nurse Practitioner: Psych/Mental Health

Sidhu, Virpal Kaur, NP+
Other Language(s):Hindi,Punjabi
Accessibility: Some Criteria Met (P, EB, IB, PA)

Nurse Practitioner: Womens Health

Fetzer, Laura, MS+
Gender: Female
911 N Elm St
Ste 301
Hinsdale, IL 60521
Phone:(630) 856-2051
NPI:1346378148
Cultural Training Completed: No
Hours: [Mon, Tue, Wed, Thu, Fri] 08:00 AM - 05:00 PM
Other Language(s):Arabic,English,Greek,Gujarati,Korean,Spanish
Certification(s):Board Certified
Accessibility: Some Criteria Met (P, EB, IB, PA)

Nutrition (Eating, Digestion)

Zlotek, Jessica, RD+
Gender: Female
911 N Elm St
Ste 115
Hinsdale, IL 60521
Phone:(630) 861-6656

IL

DuPage

Nutrition (Eating, Digestion)

Zlotek, Jessica, RD+
NPI:1689271637
Cultural Training Completed: No
Hours: [Mon, Tue, Wed, Thu, Fri] 08:00 AM - 05:00 PM
Accessibility: Some Criteria Met (P, EB, IB, PA)

Obesity Medicine

Alatassi, Diala, MD*
Gender: Female
8 Salt Creek Ln
Ste 302
Hinsdale, IL 60521
Phone:(331) 221-6140
NPI:1215467147
Cultural Training Completed: Yes
Hours: [Mon, Tue, Wed, Thu, Fri] 08:00 AM - 05:00 PM
Accessibility: Some Criteria Met (P, EB, IB, PA)

Obstetrics & Gynecology (Pregnancy, Women's Health)

Alvi, Farah Abbas, MD+
Gender: Female
12 Salt Creek Ln
Ste 106
Hinsdale, IL 60521
Phone:(847) 221-4400
NPI:1831576602
Cultural Training Completed: No

IL

DuPage

Obstetrics & Gynecology (Pregnancy, Women's Health)

Alvi, Farah Abbas, MD+
Hours: [Mon, Tue, Wed, Thu, Fri] 08:00 AM - 05:00 PM
Other Language(s):Urdu
Certification(s):Board Certified
Accessibility: Details Pending (P, EB, IB, PA)

Biester, Elaine M, MD+
Gender: Female
8 Salt Creek Ln
Ste 302
Hinsdale, IL 60521
Phone:(331) 221-1700
NPI:1841300464
Cultural Training Completed: Yes
Hours: [Mon, Tue, Wed, Thu, Fri] 08:00 AM - 05:00 PM
Certification(s):Board Certified
Accessibility: Some Criteria Met (P, EB, IB, PA)

Huang, Xiao M, MD+
Gender: Female
120 N Oak St
Hinsdale, IL 60521
Phone:(630) 856-9000
NPI:1992202006
Cultural Training Completed: No
Hours: [Mon, Tue, Wed, Thu, Fri] 08:00 AM - 05:00 PM

IL

DuPage

Obstetrics & Gynecology (Pregnancy, Women's Health)

Huang, Xiao M, MD+
Accessibility: Some Criteria Met (P, EB, IB, PA)

Huang, Xiao M, MD+
Gender: Female
908 N Elm St
Ste 303
Hinsdale, IL 60521
Phone:(630) 969-7706
NPI:1992202006
Cultural Training Completed: No
Hours: [Mon, Tue, Wed, Thu, Fri] 08:00 AM - 05:00 PM
Accessibility: Some Criteria Met (P, EB, IB, PA)

Lewicky Gaupp, Christina E, MD+
Gender: Female
11 Salt Creek Ln
Ste 300
Hinsdale, IL 60521
Phone:(773) 795-8777
NPI:1194844019
Cultural Training Completed: No
Hours: [Mon, Tue, Wed, Thu, Fri] 08:00 AM - 05:00 PM
Other Language(s):English,Portuguese,Spanish,Greek
Certification(s):Board Certified

IL

DuPage

Obstetrics & Gynecology (Pregnancy, Women's Health)

Lewicky Gaupp, Christina E, MD+
Accessibility: Some Criteria Met (P, EB, IB, PA)

MacDuff, Roger A, DO+
Gender: Male
8 Salt Creek Ln
Hinsdale, IL 60521
Phone:(331) 221-9002
NPI:1154371359
Cultural Training Completed: Yes
Hours: [Mon, Tue, Wed, Thu, Fri] 08:00 AM - 05:00 PM
Other Language(s):English
Accessibility: Some Criteria Met (P, EB, IB, PA)

Meyer, William J, MD+
Gender: Male
120 N Oak St
Hinsdale, IL 60521
Phone:(630) 856-9000
NPI:1073562393
Cultural Training Completed: No
Hours: [Mon, Tue, Wed, Thu, Fri] 08:00 AM - 05:00 PM
Certification(s):Board Certified
Accessibility: Some Criteria Met (P, EB, IB, PA)

IL

DuPage

Obstetrics & Gynecology (Pregnancy, Women's Health)

Meyer, William J, MD+
Gender: Male
120 N Oak St
Fl 4
Hinsdale, IL 60521
Phone:(630) 856-2218
NPI:1073562393
Cultural Training Completed: No
Hours: [Mon, Tue, Wed, Thu, Fri] 08:30 AM - 05:00 PM
Certification(s):Board Certified
Accessibility: Some Criteria Met (P, EB, IB, PA)

Moroney, John W, MD+
Gender: Male
1 Salt Creek Ln
Ste 3350
Hinsdale, IL 60521
Phone:(630) 286-5500
NPI:1518930601
Cultural Training Completed: Yes
Hours: [Mon, Tue, Wed, Thu, Fri] 08:00 AM - 05:00 PM
Other Language(s):Turkish,Arabic,English,Greek,Gujarati,Korean,Spanish
Certification(s):Board Certified

IL

DuPage

Obstetrics & Gynecology (Pregnancy, Women's Health)

Moroney, John W, MD+
Accessibility: Some Criteria Met (P, EB, IB, PA)

Moroney, John W, MD+
Gender: Male
1 Salt Creek Ln
Hinsdale, IL 60521
Phone:(630) 286-5500
NPI:1518930601
Cultural Training Completed: Yes
Hours: [Mon, Tue, Wed, Thu, Fri, Sat, Sun] 09:00 AM - 05:00 PM
Other Language(s):Turkish,Arabic,English,Greek,Gujarati,Korean,Spanish
Certification(s):Board Certified
Accessibility: Some Criteria Met (P, EB, IB, PA)

Mueller, Margaret Guinn, MD+
Gender: Female
11 Salt Creek Ln
Ste 300
Hinsdale, IL 60521
Phone:(888) 824-0200
NPI:1346570405
Cultural Training Completed: No
Hours: [Mon, Tue, Wed, Thu, Fri] 08:00 AM - 05:00 PM

IL

DuPage

Obstetrics & Gynecology (Pregnancy, Women's Health)

Mueller, Margaret Guinn, MD+
Other Language(s):None,English,Portuguese,Spanish,Greek
Certification(s):Board Certified
Accessibility: Details Pending (P, EB, IB, PA)

Shaikh, Nazneen A, DO+
Gender: Female
120 N Oak St
Hinsdale, IL 60521
Phone:(630) 856-9000
NPI:1770073934
Cultural Training Completed: No
Hours: [Mon, Tue, Wed, Thu, Fri] 08:00 AM - 05:00 PM
Other Language(s):Hindi,Urdu
Certification(s):Board Certified
Accessibility: Some Criteria Met (P, EB, IB, PA)

Sharma, Sudarshan K, MD+
Gender: Male
1 Salt Creek Ln
Ste 100
Hinsdale, IL 60521
Phone:(630) 286-5500
NPI:1740265974

IL

DuPage

Obstetrics & Gynecology (Pregnancy, Women's Health)

Sharma, Sudarshan K, MD+
Cultural Training Completed: No
Hours: [Mon, Tue, Wed, Thu, Fri] 08:00 AM - 05:00 PM
Other Language(s):Hindi,Urdu
Certification(s):Board Certified
Accessibility: Some Criteria Met (P, EB, IB, PA)

Sharma, Sudarshan K, MD+
Gender: Male
1 Salt Creek Ln
Ste 3350
Hinsdale, IL 60521
Phone:(630) 286-5500
NPI:1740265974
Cultural Training Completed: No
Hours: [Mon, Tue, Wed, Thu, Fri] 08:00 AM - 05:00 PM
Other Language(s):Hindi,Urdu
Certification(s):Board Certified
Accessibility: Some Criteria Met (P, EB, IB, PA)

Simmons, Gayle M, MD+
Gender: Female
911 N Elm St
Ste 301

IL

DuPage

Obstetrics & Gynecology (Pregnancy, Women's Health)

Simmons, Gayle M, MD+
Hinsdale, IL 60521
Phone:(630) 969-7706
NPI:1154482024
Cultural Training Completed: No
Hours: [Mon, Tue, Wed, Thu, Fri] 08:00 AM - 05:00 PM
Certification(s):Board Certified
Accessibility: Some Criteria Met (P, EB, IB, PA)

Suarez, Victor R, MD+
Gender: Male
120 N Oak St
Hinsdale, IL 60521
Phone:(630) 856-2218
NPI:1891770988
Cultural Training Completed: No
Hours: [Mon, Tue, Wed, Thu, Fri] 08:00 AM - 05:00 PM
Other Language(s):Spanish
Certification(s):Board Certified
Accessibility: Details Pending (P, EB, IB, PA)

Suarez, Victor R, MD+
Gender: Male
120 N Oak St
Hinsdale, IL 60521
Phone:(630) 856-9000
NPI:1891770988

IL

DuPage

Obstetrics & Gynecology (Pregnancy, Women's Health)

Suarez, Victor R, MD+
Cultural Training Completed: No
Hours: [Mon, Tue, Wed, Thu, Fri] 08:00 AM - 05:00 PM
Other Language(s):Spanish
Certification(s):Board Certified
Accessibility: Some Criteria Met (P, EB, IB, PA)

Suarez, Victor R, MD+
Gender: Male
120 N Oak St
Fl 4
Hinsdale, IL 60521
Phone:(630) 856-2218
NPI:1891770988
Cultural Training Completed: No
Hours: [Mon, Tue, Wed, Thu, Fri] 08:30 AM - 05:00 PM
Other Language(s):Spanish
Certification(s):Board Certified
Accessibility: Some Criteria Met (P, EB, IB, PA)

Orthopaedic Surgery

Froimson, Jill Rebecca, MD+
Gender: Female
11 Salt Creek Lane
Suite 300
Hinsdale, IL 60521

IL

DuPage

Orthopaedic Surgery

Froimson, Jill Rebecca, MD+
Phone:(888) 824-0200
NPI:1245723790
Cultural Training Completed: No
Hours: [Mon, Tue, Wed, Thu, Fri] 08:00 AM - 05:00 PM
Accessibility: Details Pending (P, EB, IB, PA)

Garoufalis, Matthew G, DPM+
Gender: Male
19 N Grant St
Hinsdale, IL 60521
Phone:(630) 323-2882
NPI:1417066689
Cultural Training Completed: No
Hours: [Mon, Tue, Wed, Thu, Fri] 08:00 AM - 05:00 PM
Other Language(s):Greek
Accessibility: Details Pending (P, EB, IB, PA)

Lee, John Hoon, MD+
Gender: Male
908 N Elm St
Ste 210
Hinsdale, IL 60521
Phone:(630) 856-8640
NPI:1700847308
Cultural Training Completed: No
Hours: [Mon, Tue, Wed, Thu, Fri] 08:00 AM - 05:00 PM

IL

DuPage

Orthopaedic Surgery

Lee, John Hoon, MD+
After Hours Phone Number:(630) 759-1248
Other Language(s):Korean
Certification(s):Board Certified
Accessibility: Some Criteria Met (P, EB, IB, PA)

Paik, Charles C, MD+
Gender: Male
908 N Elm St
Ste 210
Hinsdale, IL 60521
Phone:(630) 856-8640
NPI:1629236815
Cultural Training Completed: No
Hours: [Mon, Tue, Wed, Thu, Fri] 08:00 AM - 05:00 PM
After Hours Phone Number:(630) 759-1248
Certification(s):Board Certified
Accessibility: Some Criteria Met (P, EB, IB, PA)

Pardi, Brandon Michael, MD+
Gender: Male
908 N Elm St
Ste 210
Hinsdale, IL 60521
Phone:(630) 856-8640
NPI:1104192947
Cultural Training Completed: Yes

IL

DuPage

Orthopaedic Surgery

Pardi, Brandon Michael, MD+
Hours: [Mon, Tue, Wed, Thu, Fri] 08:00 AM - 05:00 PM
Accessibility: Some Criteria Met (P, EB, IB, PA)

Otolaryngology (Ear, Nose, And Throat)

Battista, Robert A, MD+
Gender: Male
11 Salt Creek Ln
Ste 101
Hinsdale, IL 60521
Phone:(630) 789-3110
NPI:1770565947
Cultural Training Completed: No
Hours: [Mon, Tue, Wed, Thu, Fri] 08:00 AM - 05:00 PM
Other Language(s):Dutch,English,French,Korean,Spanish
Certification(s):Board Certified
Accessibility: Some Criteria Met (P, EB, IB, PA)

Battista, Robert A, MD+
Gender: Male
11 Salt Creek Ln
Ste 100
Hinsdale, IL 60521
Phone:(630) 789-3110
NPI:1770565947

IL

DuPage

Otolaryngology (Ear, Nose, And Throat)

Battista, Robert A, MD+
Cultural Training Completed: No
Hours: [Mon, Tue, Wed, Thu, Fri] 08:00 AM - 05:00 PM
Other Language(s):Dutch,English,French,Korean,Spanish
Certification(s):Board Certified
Accessibility: Some Criteria Met (P, EB, IB, PA)

Elackattu, Alphi P, MD+
Gender: Male
11 Salt Creek Ln
Ste 101
Hinsdale, IL 60521
Phone:(630) 861-6275
NPI:1033372750
Cultural Training Completed: Yes
Hours: [Mon, Tue, Wed, Thu, Fri] 08:00 AM - 05:00 PM
Other Language(s):Malayalam
Certification(s):Board Certified
Accessibility: Some Criteria Met (P, EB, IB, PA)

Lertsburapa, Keith M, MD+
Gender: Male
11 Salt Creek Ln
Ste 100
Hinsdale, IL 60521
Phone:(630) 789-3110
NPI:1538318308
Cultural Training Completed: Yes
Hours: [Mon, Tue, Wed, Thu, Fri] 08:00 AM - 05:00 PM
After Hours Phone Number:(630) 789-3110
Certification(s):Board Certified
Accessibility: Details Pending (P, EB, IB, PA)

Lertsburapa, Keith M, MD+
Gender: Male
11 Salt Creek Ln
Ste 101
Hinsdale, IL 60521
Phone:(630) 861-6275
NPI:1538318308
Cultural Training Completed: Yes
Hours: [Mon, Tue, Wed, Thu, Fri] 08:00 AM - 05:00 PM
After Hours Phone Number:(630) 861-6275
Certification(s):Board Certified
Accessibility: Some Criteria Met (P, EB, IB, PA)

Wardlow, Jesse G, MD+
Gender: Male
11 Salt Creek Ln
Ste 100
Hinsdale, IL 60521
Phone:(630) 789-3110
NPI:1184653883
Cultural Training Completed: No
Hours: [Mon, Tue, Wed, Thu, Fri] 08:00 AM - 05:00 PM
After Hours Phone Number:(630) 789-3110
Other Language(s):Spanish
Accessibility: Details Pending (P, EB, IB, PA)

Wardlow, Jesse G, MD+
Gender: Male
11 Salt Creek Ln
Ste 101
Hinsdale, IL 60521
Phone:(630) 861-6275
NPI:1184653883
Cultural Training Completed: No
Hours: [Mon, Tue, Wed, Thu, Fri] 08:00 AM - 05:00 PM
Other Language(s):Spanish
Accessibility: Some Criteria Met (P, EB, IB, PA)

Zaya, Ninef E, MD+
Gender: Male
11 Salt Creek Ln
Ste 101
Hinsdale, IL 60521
Phone:(630) 861-6275
NPI:1962624031
Cultural Training Completed: Yes
Hours: [Mon, Tue, Wed, Thu, Fri] 08:00 AM - 05:00 PM
After Hours Phone Number:(630) 861-6275
Certification(s):Board Certified
Accessibility: Some Criteria Met (P, EB, IB, PA)

Pain Medicine

Jackson, Tyra, NP+
120 N Oak St
Hinsdale, IL 60521
Phone:(630) 856-6825
NPI:1154284453
Cultural Training Completed: No
Hours: [Mon, Tue, Wed, Thu, Fri] 08:00 AM - 05:00 PM
Accessibility: Details Pending (P, EB, IB, PA)

Pediatrics

Park, Carol Yeojin, MD+
Gender: Female
11 Salt Creek Ln
Ste 300
Hinsdale, IL 60521

IL

DuPage

Pediatrics

Park, Carol Yeojin, MD+
Phone:(888) 824-0200
NPI:1568023166
Cultural Training Completed: Yes
Hours: [Mon, Tue, Wed, Thu, Fri] 08:00 AM - 05:00 PM
Accessibility: Details Pending (P P, P EB, P IB, P PA)

Pediatrics, Allergy & Immunology

Khan, Fatima Sultana, MD+
Gender: Female
11 Salt Creek Ln
Ste 300
Hinsdale, IL 60521
Phone:(888) 824-0200
NPI:1235157637
Cultural Training Completed: No
Hours: [Mon, Tue, Wed, Thu, Fri] 08:00 AM - 05:00 PM
Other Language(s):Spanish,Polish
Accessibility: Details Pending (P P, P EB, P IB, P PA)

Pediatrics, Gastroenterology

Gokhale, Ranjana R, MD+
Gender: Female
11 Salt Creek Ln
Hinsdale, IL 60521

IL

DuPage

Pediatrics, Gastroenterology

Gokhale, Ranjana R, MD+
Phone:(888) 824-0200
NPI:1669522603
Cultural Training Completed: Yes
Hours: [Mon, Tue, Wed, Thu, Fri] 08:00 AM - 05:00 PM
Other Language(s):English,Spanish,Arabic,Greek,Korean
Certification(s):Board Certified
Accessibility: Details Pending (P P, P EB, P IB, P PA)

Gokhale, Ranjana R, MD+
Gender: Female
11 Salt Creek Ln
Ste 300
Hinsdale, IL 60521
Phone:(888) 824-0200
NPI:1669522603
Cultural Training Completed: Yes
Hours: [Mon, Tue, Wed, Thu, Fri] 08:00 AM - 05:00 PM
Other Language(s):English,Spanish,Arabic,Greek,Korean
Certification(s):Board Certified
Accessibility: Some Criteria Met (I P, I EB, P IB, I PA)

IL

DuPage

Pediatrics, Gastroenterology

Tukan, Andrea Kathryn, DO+
Gender: Female
11 Salt Creek Ln
Ste 300
Hinsdale, IL 60521
Phone:(888) 824-0200
NPI:1841796448
Cultural Training Completed: No
Hours: [Mon, Tue, Wed, Thu, Fri] 08:00 AM - 05:00 PM
Accessibility: Details Pending (P P, P EB, P IB, P PA)

Pediatrics, Neonatal-Perinatal Medicine

Peev, Milen P, MD+
Gender: Male
120 N Oak St
Hinsdale, IL 60521
Phone:(630) 856-9000
NPI:1740267368
Cultural Training Completed: No
Hours: [Mon, Tue, Wed, Thu, Fri] 08:00 AM - 05:00 PM
Certification(s):Board Certified
Accessibility: Some Criteria Met (I P, I EB, I IB, I PA)

Pediatrics,Cardiology

Moehlmann, Matthew L, DO+
Gender: Male

IL

DuPage

Pediatrics,Cardiology

Moehlmann, Matthew L, DO+
120 N Oak St
Hinsdale, IL 60521
Phone:(630) 856-9000
NPI:1730522723
Cultural Training Completed: No
Hours: [Mon, Tue, Wed, Thu, Fri] 08:00 AM - 05:00 PM
Other Language(s):English
Certification(s):Board Certified
Accessibility: Some Criteria Met (I P, I EB, I IB, I PA)

Moehlmann, Matthew L, DO+
Gender: Male
11 Salt Creek Ln
Ste 300
Hinsdale, IL 60521
Phone:(888) 824-0200
NPI:1730522723
Cultural Training Completed: No
Hours: [Mon, Tue, Wed, Thu, Fri] 08:00 AM - 05:00 PM
Other Language(s):English
Certification(s):Board Certified
Accessibility: Details Pending (P P, P EB, P IB, P PA)

Moehlmann, Matthew L, DO+
Gender: Male

IL

DuPage

Pediatrics,Cardiology

Moehlmann, Matthew L, DO+
11 Salt Creek Ln
Hinsdale, IL 60521
Phone:(888) 824-0200
NPI:1730522723
Cultural Training Completed: No
Hours: [Mon, Tue, Wed, Thu, Fri] 08:00 AM - 05:00 PM
Other Language(s):English
Certification(s):Board Certified
Accessibility: Details Pending (P, EB, IB, PA)

Physical Medicine & Rehabilitation

Andressakis, Chrisoula E, MD+
Gender: Female
120 N Oak St
Hinsdale, IL 60521
Phone:(630) 856-9000
NPI:1760797278
Cultural Training Completed: Yes
Hours: [Mon, Tue, Wed, Thu, Fri] 08:00 AM - 05:00 PM
Other Language(s):English
Certification(s):Board Certified
Accessibility: Details Pending (P, EB, IB, PA)

Coolidge, Ross D, DO+
Gender: Male

IL

DuPage

Physical Medicine & Rehabilitation

Coolidge, Ross D, DO+
120 N Oak St
Hinsdale, IL 60521
Phone:(630) 856-9000
NPI:1689052839
Cultural Training Completed: Yes
Hours: [Mon, Tue, Wed, Thu, Fri] 08:00 AM - 05:00 PM
Certification(s):Board Certified
Accessibility: Details Pending (P, EB, IB, PA)

McCormick, Sarah Fitzgerald, DO+
Gender: Female
120 N Oak St
Hinsdale, IL 60521
Phone:(630) 856-9000
NPI:1942454178
Cultural Training Completed: Yes
Hours: [Mon, Tue, Wed, Thu, Fri] 08:00 AM - 05:00 PM
Other Language(s):English
Certification(s):Board Certified
Accessibility: Details Pending (P, EB, IB, PA)

Mihalov, Sarah A, MD+
Gender: Female
120 N Oak St
Hinsdale, IL 60521
Phone:(630) 856-9000

IL

DuPage

Physical Medicine & Rehabilitation

Mihalov, Sarah A, MD+
NPI:1568880599
Cultural Training Completed: No
Hours: [Mon, Tue, Wed, Thu, Fri] 08:00 AM - 05:00 PM
Other Language(s):English
Certification(s):Board Certified
Accessibility: Details Pending (P, EB, IB, PA)

Mikuzis, John D, DO+
Gender: Male
600 W Ogden Ave
Hinsdale, IL 60521
Phone:(630) 325-9630
NPI:1629048178
Cultural Training Completed: No
Hours: [Mon, Tue, Wed, Thu, Fri] 08:00 AM - 05:00 PM
Accessibility: Details Pending (P, EB, IB, PA)

Parkes, Megan R, MD+
Gender: Female
120 N Oak St
Hinsdale, IL 60521
Phone:(630) 856-9000
NPI:1740436856
Cultural Training Completed: No
Hours: [Mon, Tue, Wed, Thu, Fri] 08:00 AM - 05:00 PM

IL

DuPage

Physical Medicine & Rehabilitation

Parkes, Megan R, MD+
Certification(s):Board Certified
Accessibility: Details Pending (P, EB, IB, PA)

Sayyad, Anjum, MD+
Gender: Female
600 W Ogden Ave
Hinsdale, IL 60521
Phone:(630) 325-9630
NPI:1164688776
Cultural Training Completed: No
Hours: [Mon, Tue, Wed, Thu, Fri] 08:00 AM - 05:00 PM
Other Language(s):Urdu,Hindi
Certification(s):Board Certified
Accessibility: Details Pending (P, EB, IB, PA)

Splittgerber, Lauren E, MD+
Gender: Female
120 N Oak St
Hinsdale, IL 60521
Phone:(630) 856-9000
NPI:1023428786
Cultural Training Completed: No
Hours: [Mon, Tue, Wed, Thu, Fri] 08:00 AM - 05:00 PM
Certification(s):Board Certified

IL

DuPage

Physical Medicine & Rehabilitation

Splittgerber, Lauren E, MD+
Accessibility: Details Pending (P, EB, IB, PA)

Whittington-Cirton, Julie K, MD+
Gender: Female
120 N Oak St
Hinsdale, IL 60521
Phone:(630) 856-9000
NPI:1265440853
Cultural Training Completed: Yes
Hours: [Mon, Tue, Wed, Thu, Fri] 08:00 AM - 05:00 PM
Other Language(s):English
Certification(s):Board Certified
Accessibility: Details Pending (P, EB, IB, PA)

Physical Therapist

Hefni, Lamiaa, PT+
Gender: Female
15 Spinning Wheel Rd
Ste 24
Hinsdale, IL 60521
Phone:(630) 887-6929
NPI:1346513231
Cultural Training Completed: Yes
Hours: [Mon, Tue, Wed, Thu, Fri] 08:00 AM - 05:00 PM
Other Language(s):Arabic

IL

DuPage

Physical Therapist

Hefni, Lamiaa, PT+
Accessibility: Some Criteria Met (P, EB, IB, PA)

Hussien, Omar A, PT+
Gender: Male
15 Spinning Wheel Rd
Ste 24
Hinsdale, IL 60521
Phone:(630) 887-6929
NPI:1871662502
Cultural Training Completed: No
Hours: [Mon, Tue, Wed, Thu, Fri] 08:00 AM - 05:00 PM
Other Language(s):Arabic
Accessibility: Some Criteria Met (P, EB, IB, PA)

Physician Assistant

Alcala, Christian Ivan, PA-C+
Gender: Male
908 N Elm St
Ste 210
Hinsdale, IL 60521
Phone:(630) 856-8640
NPI:1609687805
Cultural Training Completed: No
Hours: [Mon, Tue, Wed, Thu, Fri] 08:00 AM - 05:00 PM
Other Language(s):Spanish
Accessibility: Some Criteria Met (P, EB, IB, PA)

IL

DuPage

Physician Assistant

Ambrose, Aimee L, PA-C+
Gender: Female
8 Salt Creek Ln
Hinsdale, IL 60521
Phone:(630) 527-3645
NPI:1053787630
Cultural Training Completed: No
Hours: [Mon, Tue, Wed, Thu, Fri] 08:00 AM - 05:00 PM, [Sat, Sun] 08:00 AM - 03:30 PM
Certification(s):Board Certified
Accessibility: Some Criteria Met (P, EB, IB, PA)

DesBiens, Emily Marie, PA+
Gender: Female
32 W 1st St
Hinsdale, IL 60521
Phone:(312) 942-5500
NPI:1194486886
Cultural Training Completed: No
Hours: [Mon, Tue, Wed, Thu, Fri] 08:00 AM - 05:00 PM
Accessibility: Details Pending (P, EB, IB, PA)

Gurney, Stephanie J, MPAS+
Gender: Female
120 N Oak St
Hinsdale, IL 60521
Phone:(630) 789-3422
NPI:1457558371

IL

DuPage

Physician Assistant

Gurney, Stephanie J, MPAS+
Cultural Training Completed: No
Hours: [Mon, Tue, Wed, Thu, Fri] 08:00 AM - 05:00 PM
Accessibility: Some Criteria Met (P, EB, IB, PA)

Gurney, Stephanie J, MPAS+
Gender: Female
120 N Oak St
Ste 2217
Hinsdale, IL 60521
Phone:(630) 856-2250
NPI:1457558371
Cultural Training Completed: No
Hours: [Mon, Tue, Wed, Thu, Fri] 08:00 AM - 05:00 PM
Accessibility: Details Pending (P, EB, IB, PA)

Hlavin, Kailey Morgan, PA-C+
Gender: Female
908 N Elm St
Ste 210
Hinsdale, IL 60521
Phone:(630) 856-8640
NPI:1124726740
Cultural Training Completed: No
Hours: [Mon, Tue, Wed, Thu, Fri] 08:00 AM - 05:00 PM

IL

DuPage

Physician Assistant

Hlavin, Kailey Morgan, PA-C+
Accessibility: Some Criteria Met (P, EB, IB, PA)

Lazzaroni, Sophia, PA+
Gender: Female
120 E Ogden Ave
Ste 101
Hinsdale, IL 60521
Phone:(630) 366-7330
NPI:1194532457
Cultural Training Completed: Yes
Hours: [Mon, Tue, Wed, Thu, Fri] 08:00 AM - 05:00 PM
Accessibility: Some Criteria Met (P, EB, IB, PA)

McNamara, Shannon L, PA-C+
Gender: Female
120 N Oak St
Hinsdale, IL 60521
Phone:(630) 568-3882
NPI:1457912834
Cultural Training Completed: Yes
Hours: [Mon, Tue, Wed, Thu, Fri] 08:00 AM - 05:00 PM
Other Language(s):Spanish,English
Certification(s):Board Certified
Accessibility: Details Pending (P, EB, IB, PA)

IL

DuPage

Physician Assistant

Mizera, Stephen Frank, PA+
Gender: Male
908 N Elm St
Ste 210
Hinsdale, IL 60521
Phone:(630) 856-8640
NPI:1770147092
Cultural Training Completed: No
Hours: [Mon, Tue, Wed, Thu, Fri] 08:00 AM - 05:00 PM
Certification(s):Board Certified
Accessibility: Some Criteria Met (P, EB, IB, PA)

Petersen, Madison Nicole, PA+
Gender: Female
920 N York Rd
Ste 100
Hinsdale, IL 60521
Phone:(312) 319-1978
NPI:1467288043
Cultural Training Completed: No
Hours: [Mon, Tue, Wed, Thu, Fri] 08:00 AM - 05:00 PM
Accessibility: Some Criteria Met (P, EB, IB, PA)

Raske, Jewel Ann, PA+
Gender: Female
120 E Ogden Ave
Ste 101
Hinsdale, IL 60521
Phone:(630) 366-7330
NPI:1922975911

IL

DuPage

Physician Assistant

Raske, Jewel Ann, PA+
Cultural Training Completed: Yes
Hours: [Mon, Tue, Wed, Thu, Fri] 08:00 AM - 05:00 PM
Certification(s):Board Certified
Accessibility: Some Criteria Met (P, EB, IB, PA)

Reingold, Megan, PA+
Gender: Female
920 N York Rd
Ste 100
Hinsdale, IL 60521
Phone:(312) 319-1978
NPI:1285325936
Cultural Training Completed: No
Hours: [Mon, Tue, Wed, Thu, Fri] 08:00 AM - 05:00 PM
Accessibility: Some Criteria Met (P, EB, IB, PA)

Valenzuela, Rachelle Mae S, PA+
Gender: Female
908 N Elm St
Ste 210
Hinsdale, IL 60521
Phone:(630) 856-8640
NPI:1255098539
Cultural Training Completed: Yes
Hours: [Mon, Tue, Wed, Thu, Fri] 08:00 AM - 05:00 PM

IL

DuPage

Physician Assistant

Valenzuela, Rachelle Mae S, PA+
Accessibility: Some Criteria Met (P, EB, IB, PA)

Van Wieren, Alizabeth Grace Neu, PA+
Gender: Female
950 N York Rd
Ste 101
Hinsdale, IL 60521
Phone:(312) 767-3244
NPI:1932352457
Cultural Training Completed: Yes
Hours: [Mon, Tue, Wed, Thu, Fri] 08:00 AM - 04:00 PM
Other Language(s):Spanish,Afrikaans,English,Farsi,Hindi,Russian,Ukrainian,Urdu,Vietnamese
Certification(s):Board Certified
Accessibility: Details Pending (P, EB, IB, PA)

Whiting, Dennis P, PA+
Gender: Male
11 Salt Creek Lane
Suite 300
Hinsdale, IL 60521
Phone:(888) 824-0200
NPI:1285936310
Cultural Training Completed: No
Hours: [Mon, Tue, Wed, Thu, Fri] 08:00 AM - 05:00 PM

IL

DuPage

Physician Assistant

Whiting, Dennis P, PA+
Other Language(s):English,Arabic,Greek,Gujarati,Korean,Spanish
Accessibility: Details Pending (P, EB, IB, PA)

Plastic Surgery

Niknam-Bienia, Solmaz, MD+
Gender: Female
201 E Ogden Ave
Ste 114
Hinsdale, IL 60521
Phone:(630) 686-7255
NPI:1316234446
Cultural Training Completed: No
Hours: [Mon, Tue, Wed, Thu, Fri] 08:00 AM - 05:00 PM
Other Language(s):English
Accessibility: Some Criteria Met (P, EB, IB, PA)

Podiatrist (Feet, Ankles)

Garoufalis, Matthew G, DPM+
Gender: Male
19 N Grant St
Hinsdale, IL 60521
Phone:(630) 323-2882
NPI:1417066689
Cultural Training Completed: No

IL

DuPage

Podiatrist (Feet, Ankles)

Garoufalis, Matthew G, DPM+
Hours: [Mon, Tue, Wed, Thu, Fri] 08:00 AM - 05:00 PM
Other Language(s):Greek
Accessibility: Details Pending (P, EB, IB, PA)

Radiology: Radiation Oncology

Kalakota, Kapila, MD+
Gender: Female
1 Salt Creek Ln
Hinsdale, IL 60521
Phone:(630) 286-5807
NPI:1841428281
Cultural Training Completed: No
Hours: [Mon, Tue, Wed, Thu, Fri] 08:00 AM - 05:00 PM
Other Language(s):Tamil,Greek,Spanish
Accessibility: Some Criteria Met (P, EB, IB, PA)

Kharouta, Michael Z, MD*
Gender: Male
1 Salt Creek Ln
Hinsdale, IL 60521
Phone:(630) 286-5807
NPI:1336670322
Cultural Training Completed: Yes
Hours: [Mon, Tue, Wed, Thu, Fri] 08:00 AM - 05:00 PM

IL

DuPage

Radiology: Radiation Oncology

Kharouta, Michael Z, MD*
Certification(s):Board Certified
Accessibility: Some Criteria Met (P, EB, IB, PA)

Modi, Chirag Manoj, MD+
Gender: Male
1 Salt Creek Ln
Hinsdale, IL 60521
Phone:(630) 286-5500
NPI:1649701087
Cultural Training Completed: No
Hours: [Mon, Tue, Wed, Thu, Fri] 08:00 AM - 04:30 PM
Certification(s):Board Certified
Accessibility: Some Criteria Met (P, EB, IB, PA)

Rhome, Ryan M, MD*
Gender: Male
1 Salt Creek Ln
Hinsdale, IL 60521
Phone:(630) 286-5500
NPI:1023370400
Cultural Training Completed: No
Hours: [Mon, Tue, Wed, Thu, Fri] 08:00 AM - 04:30 PM
Certification(s):Board Certified
Accessibility: Some Criteria Met (P, EB, IB, PA)

IL

DuPage

Radiology: Radiation Oncology

Sweeney, Patrick J, MD+
Gender: Male
1 Salt Creek Ln
Hinsdale, IL 60521
Phone:(630) 286-5500
NPI:1316938384
Cultural Training Completed: Yes
Hours: [Mon, Tue, Wed, Thu, Fri] 08:00 AM - 04:30 PM
After Hours Phone Number:(630) 286-5500
Other Language(s):Tamil,Greek,Spanish
Certification(s):Board Certified
Accessibility: Some Criteria Met (P, EB, IB, PA)

Surgery: Plastic and Reconstructive Surgery

Froimson, Jill Rebecca, MD+
Gender: Female
11 Salt Creek Lane
Suite 300
Hinsdale, IL 60521
Phone:(888) 824-0200
NPI:1245723790
Cultural Training Completed: No
Hours: [Mon, Tue, Wed, Thu, Fri] 08:00 AM - 05:00 PM
Accessibility: Details Pending (P, EB, IB, PA)

IL

DuPage

Thoracic Surgery (Operations of the Heart And Chest)

Bryan, Darren, MD+
Gender: Male
120 N Oak St
Hinsdale, IL 60521
Phone:(630) 856-2250
NPI:1306284138
Cultural Training Completed: No
Hours: [Mon, Tue, Wed, Thu, Fri] 08:00 AM - 05:00 PM
Certification(s):Board Certified
Accessibility: Some Criteria Met (P, EB, IB, PA)

Schlidt, Scott A, MD+
Gender: Male
120 N Oak St
Hinsdale, IL 60521
Phone:(630) 856-2250
NPI:1063463719
Cultural Training Completed: No
Hours: [Mon, Tue, Wed, Thu, Fri] 08:00 AM - 05:00 PM
Certification(s):Board Certified
Accessibility: Some Criteria Met (P, EB, IB, PA)

Schlidt, Scott A, MD+
Gender: Male
120 N Oak St
Fl 4
Hinsdale, IL 60521
Phone:(630) 856-2250
NPI:1063463719

IL

DuPage

Thoracic Surgery (Operations of the Heart And Chest)

Schlidt, Scott A, MD+
Cultural Training Completed: No
Hours: [Mon, Tue, Wed, Thu, Fri] 08:00 AM - 05:00 PM
Certification(s):Board Certified
Accessibility: Some Criteria Met (P, EB, IB, PA)

Urology (Urinary Tract)

Krengel, Samuel S, MD+
Gender: Male
950 N York Rd
Ste 208
Hinsdale, IL 60521
Phone:(630) 887-0580
NPI:1497755375
Cultural Training Completed: No
Hours: [Mon, Tue, Wed, Thu, Fri] 08:00 AM - 05:00 PM
After Hours Phone Number:(630) 887-0580
Certification(s):Board Certified
Accessibility: Details Pending (P, EB, IB, PA)

Lemont

Nurse Practitioner: Psych/Mental Health

Bae, John Yong, NP+
Gender: Male
12450 Walker Rd

IL

DuPage

Nurse Practitioner: Psych/Mental Health

Bae, John Yong, NP+
Lemont, IL 60439
Phone:(630) 243-0400
NPI:1083486344
Cultural Training Completed: No
Hours: [Mon, Tue, Wed, Thu, Fri] 08:00 AM - 05:00 PM
Accessibility: Details Pending (P, EB, IB, PA)

Lisle

Acupuncturist

Schuler, Katie J, AC+
Gender: Female
2455 Corporate West Dr
Lisle, IL 60532
Phone:(312) 226-2371
NPI:1235996570
Cultural Training Completed: No
Hours: [Mon, Tue, Wed, Thu, Fri] 08:00 AM - 05:00 PM
Accessibility: Details Pending (P, EB, IB, PA)

Community Health Worker

Mokos, Todd, LCSW+
Gender: Male
5541 E Lake Dr
Apt E
Lisle, IL 60532
Phone:(630) 384-9214
NPI:1720321854
Cultural Training Completed: No

IL

DuPage

Community Health Worker

Mokos, Todd, LCSW+
Hours: [Mon, Tue, Wed, Thu, Fri] 08:00 AM - 05:00 PM
Accessibility: Details Pending (P, EB, IB, PA)

Gastroenterology

Galasso, John M, MD*
Gender: Male
3100 Ogden Ave
Lisle, IL 60532
Phone:(630) 995-9244
NPI:1588600647
Cultural Training Completed: Yes
Hours: [Mon, Tue, Wed, Thu, Fri] 08:00 AM - 05:00 PM
Other Language(s):English,Russian,German,Lithuanian,Polish
Accessibility: Details Pending (P, EB, IB, PA)

General Surgery

Michelakos, Theodoros, MD+
Gender: Male
2455 Corporate West Dr
Lisle, IL 60532
Phone:(312) 942-5000
NPI:1639609878
Cultural Training Completed: No
Hours: [Mon, Tue, Wed, Thu, Fri] 08:00 AM - 05:00 PM

IL

DuPage

General Surgery

Michelakos, Theodoros, MD+
Other Language(s):French,Greek
Accessibility: Details Pending (P, EB, IB, PA)

Hematology

Larson, Melissa L, MD+
Gender: Female
430 Warrenville Rd
Lisle, IL 60532
Phone:(312) 226-2371
NPI:1912967688
Cultural Training Completed: No
Hours: [Mon, Tue, Wed, Thu, Fri] 08:00 AM - 05:00 PM
Other Language(s):English
Certification(s):Board Certified
Accessibility: Details Pending (P, EB, IB, PA)

Larson, Melissa L, MD+
Gender: Female
430 Warrenville Rd
Ste 200
Lisle, IL 60532
Phone:(630) 724-8700
NPI:1912967688
Cultural Training Completed: No
Hours: [Mon, Tue, Wed, Thu, Fri] 08:00 AM - 05:00 PM

IL

DuPage

Hematology

Larson, Melissa L, MD+
Other Language(s):English
Certification(s):Board Certified
Accessibility: Some Criteria Met (P, EB, IB, PA)

Hematology & Oncology

Dalal, Hina, DO+
Gender: Female
2455 Corporate West Dr
Lisle, IL 60532
Phone:(312) 226-2371
NPI:1285138677
Cultural Training Completed: No
Hours: [Mon, Tue, Wed, Thu, Fri] 08:00 AM - 05:00 PM
Other Language(s):Gujarati
Accessibility: Details Pending (P, EB, IB, PA)

Medical Oncology

Batus, Marta, MD+
Gender: Female
430 Warrenville Rd
Ste 200
Lisle, IL 60532
Phone:(630) 724-8700
NPI:1003087768
Cultural Training Completed: No
Hours: [Mon, Tue, Wed, Thu, Fri] 08:00 AM - 05:00 PM

IL

DuPage

Medical Oncology

Batus, Marta, MD+
Other Language(s):Polish,Russian,English
Certification(s):Board Certified
Accessibility: Some Criteria Met (P, EB, IB, PA)

Batus, Marta, MD+
Gender: Female
430 Warrenville Rd
Lisle, IL 60532
Phone:(312) 226-2371
NPI:1003087768
Cultural Training Completed: No
Hours: [Mon, Tue, Wed, Thu, Fri] 08:00 AM - 05:00 PM
Other Language(s):Polish,Russian,English
Certification(s):Board Certified
Accessibility: Details Pending (P, EB, IB, PA)

Neurology

Suwan, Nesreen, MD+
Gender: Female
2867 Ogden Ave
Lisle, IL 60532
Phone:(630) 420-8080
NPI:1821095936
Cultural Training Completed: No
Hours: [Mon, Tue, Wed, Thu, Fri] 08:00 AM - 05:00 PM

IL

DuPage

Neurology

Suwan, Nesreen, MD+
Accessibility: Details Pending (P, EB, IB, PA)

Nurse Practitioner

Davis, Patricia L, MD*
Gender: Female
3100 Ogden Ave
Lisle, IL 60532
Phone:(630) 245-0989
NPI:1568457489
Cultural Training Completed: No
Hours: [Mon, Tue, Wed, Thu, Fri] 08:00 AM - 05:00 PM
After Hours Phone Number:(630) 245-0989
Other Language(s):Spanish,English
Accessibility: Some Criteria Met (P, EB, IB, PA)

Solmos, Catherine M, NP+
Gender: Female
2455 Corporate West Dr
Lisle, IL 60532
Phone:(312) 226-2371
NPI:1417743998
Cultural Training Completed: No
Hours: [Mon, Tue, Wed, Thu, Fri] 08:00 AM - 05:00 PM
Accessibility: Details Pending (P, EB, IB, PA)

IL

DuPage

Nurse Practitioner: Adult Health

Carney, Samantha K, NP+
Gender: Female
2455 Corporate West Dr
Lisle, IL 60532
Phone:(312) 226-2371
NPI:1164985099
Cultural Training Completed: No
Hours: [Mon, Tue, Wed, Thu, Fri] 08:00 AM - 05:00 PM
Accessibility: Details Pending (P, EB, IB, PA)

Nurse Practitioner: Family

Ellegood, Michelene M, NP+
Gender: Female
420 Warrenville Rd
Ste 200
Lisle, IL 60532
Phone:(312) 226-2371
NPI:1174802482
Cultural Training Completed: Yes
Hours: [Mon, Tue, Wed, Thu, Fri] 08:00 AM - 05:00 PM
Other Language(s):English
Certification(s):Board Certified
Accessibility: Details Pending (P, EB, IB, PA)

Ellegood, Michelene M, NP+
Gender: Female

IL

DuPage

Nurse Practitioner: Family

Ellegood, Michelene M, NP+
420 Warrenville Rd
Ste 300
Lisle, IL 60532
Phone:(312) 226-2371
NPI:1174802482
Cultural Training Completed: Yes
Hours: [Mon, Tue, Wed, Thu, Fri] 08:00 AM - 05:00 PM
Other Language(s):English
Certification(s):Board Certified
Accessibility: Details Pending (P, EB, IB, PA)

Mckinley, Dara Lee, CNP+
Gender: Female
2455 Corporate West Dr
Lisle, IL 60532
Phone:(312) 226-2371
NPI:1346529245
Cultural Training Completed: No
Hours: [Mon, Tue, Wed, Thu, Fri] 08:00 AM - 05:00 PM
Certification(s):Board Certified
Accessibility: Details Pending (P, EB, IB, PA)

Stone, Maria F, NP+
Gender: Female
2455 Corporate West Dr
Lisle, IL 60532

IL

DuPage

Nurse Practitioner: Family

Stone, Maria F, NP+
Phone:(312) 226-2371
NPI:1013310739
Cultural Training Completed: No
Hours: [Mon, Tue, Wed, Thu, Fri] 08:00 AM - 05:00 PM
Other Language(s):English,Spanish
Certification(s):Board Certified
Accessibility: Details Pending (P, EB, IB, PA)

Obstetrics & Gynecology (Pregnancy, Women's Health)

Dunn, Jennifer C, MD*
Gender: Female
3080 Ogden Ave
Ste 305
Lisle, IL 60532
Phone:(630) 530-1501
NPI:1417941139
Cultural Training Completed: Yes
Hours: [Mon, Tue, Wed, Thu, Fri] 08:00 AM - 05:00 PM
Other Language(s):Spanish
Certification(s):Board Certified
Accessibility: Some Criteria Met (P, EB, IB, PA)

IL

DuPage

Occupational Therapist

Berry, AnnMarie, OT+
Gender: Female
1700 Robin Ln
Lisle, IL 60532
Phone:(630) 763-6230
NPI:1801727383
Cultural Training Completed: No
Hours: [Mon, Tue, Wed, Thu, Fri] 08:00 AM - 05:00 PM
Other Language(s):Spanish
Accessibility: Details Pending (P, EB, IB, PA)

Hade, Amanda, OT+
Gender: Female
1920 Maple Ave
Lisle, IL 60532
Phone:(217) 871-1354
NPI:1083462592
Cultural Training Completed: No
Hours: [Mon, Tue, Wed, Thu, Fri] 09:00 AM - 05:00 PM
Accessibility: Details Pending (P, EB, IB, PA)

Hsu, Teddy, OT+
Gender: Male
1920 Maple Ave
Lisle, IL 60532
Phone:(331) 285-1310
NPI:1235403577
Cultural Training Completed: Yes
Hours: [Mon, Tue, Wed, Thu, Fri] 08:00 AM - 05:00 PM

IL

DuPage

Occupational Therapist

Hsu, Teddy, OT+
Accessibility: Details Pending (P, EB, IB, PA)

O'grady, Kathleen Marie, OT+
Gender: Female
1920 Maple Ave
Lisle, IL 60532
Phone:(331) 285-1310
NPI:1104331040
Cultural Training Completed: Yes
Hours: [Mon, Tue, Wed, Thu, Fri] 08:00 AM - 05:00 PM
Accessibility: Details Pending (P, EB, IB, PA)

Vavra, Marissa, OT+
Gender: Female
1700 Robin Ln
Lisle, IL 60532
Phone:(630) 763-6230
NPI:1821697392
Cultural Training Completed: No
Hours: [Mon, Tue, Wed, Thu, Fri] 08:00 AM - 05:00 PM
Other Language(s):Spanish
Accessibility: Details Pending (P, EB, IB, PA)

Ophthalmology (Eyes)

Davis, Patricia L, MD*
Gender: Female
3100 Ogden Ave
Lisle, IL 60532
Phone:(630) 245-0989

IL

DuPage

Ophthalmology (Eyes)

Davis, Patricia L, MD*
NPI:1568457489
Cultural Training Completed: No
Hours: [Mon, Tue, Wed, Thu, Fri] 08:00 AM - 05:00 PM
After Hours Phone Number:(630) 245-0989
Other Language(s):Spanish,English
Certification(s):Board Certified
Accessibility: Some Criteria Met (P, EB, IB, PA)

Galasso, John M, MD*
Gender: Male
3100 Ogden Ave
Lisle, IL 60532
Phone:(630) 995-9244
NPI:1588600647
Cultural Training Completed: Yes
Hours: [Mon, Tue, Wed, Thu, Fri] 08:00 AM - 05:00 PM
Other Language(s):English,Russian,German,Lithuanian,Polish
Accessibility: Details Pending (P, EB, IB, PA)

Physical Therapist

Laureles, Sheree, PT+
Gender: Female
1920 Maple Ave
Lisle, IL 60532
Phone:(217) 871-1354

IL

DuPage

Physical Therapist

Laureles, Sheree, PT+
NPI:1548509516
Cultural Training Completed: No
Hours: [Mon, Tue, Wed, Thu, Fri] 09:00 AM - 05:00 PM
Accessibility: Details Pending (P, EB, IB, PA)

Lippman, Jeremy, PT+
Gender: Male
1026 Maple Ave
Lisle, IL 60532
Phone:(630) 402-6467
NPI:1487237061
Cultural Training Completed: Yes
Hours: [Mon, Tue, Wed, Thu, Fri] 08:00 AM - 05:00 PM
Accessibility: Details Pending (P, EB, IB, PA)

Myers, Melissa, PT+
Gender: Female
1920 Maple Ave
Lisle, IL 60532
Phone:(217) 871-1354
NPI:1003272550
Cultural Training Completed: Yes
Hours: [Mon, Tue, Wed, Thu, Fri] 09:00 AM - 05:00 PM
Accessibility: Details Pending (P, EB, IB, PA)

Patel, Krupali, PT+
Gender: Female
1026 Maple Ave

IL

DuPage

Physical Therapist

Patel, Krupali, PT+
Lisle, IL 60532
Phone:(800) 974-4378
NPI:1689332520
Cultural Training Completed: No
Hours: [Mon, Tue, Wed, Thu, Fri] 08:00 AM - 05:00 PM
Other Language(s):Gujarati
Accessibility: Details Pending (P, EB, IB, PA)

Rao, Vano, PT+
Gender: Female
1700 Robin Ln
Lisle, IL 60532
Phone:(630) 763-6230
NPI:1316655897
Cultural Training Completed: No
Hours: [Mon, Tue, Wed, Thu, Fri] 08:00 AM - 05:00 PM
Other Language(s):Spanish
Accessibility: Details Pending (P, EB, IB, PA)

Social Worker

Mokos, Todd, LCSW+
Gender: Male
5541 E Lake Dr
Apt E
Lisle, IL 60532
Phone:(630) 384-9214
NPI:1720321854
Cultural Training Completed: No

IL

DuPage

Social Worker

Mokos, Todd, LCSW[+]
Hours: [Mon, Tue, Wed, Thu, Fri] 08:00 AM - 05:00 PM
Accessibility: Details Pending (P, EB, IB, PA)

Speech-Language Pathologist

Bhandari, Sonal, SLP[+]
Gender: Female
1920 Maple Ave
Lisle, IL 60532
Phone:(217) 871-1354
NPI:1629382759
Cultural Training Completed: Yes
Hours: [Mon, Tue, Wed, Thu, Fri] 09:00 AM - 05:00 PM
Accessibility: Details Pending (P, EB, IB, PA)

Claussen, Malini, SLP[+]
Gender: Female
1920 Maple Ave
Lisle, IL 60532
Phone:(331) 285-1310
NPI:1437481595
Cultural Training Completed: Yes
Hours: [Mon, Tue, Wed, Thu, Fri] 08:00 AM - 05:00 PM
Accessibility: Details Pending (P, EB, IB, PA)

IL

DuPage

Lombard

Allergy (Allergies) & Immunology (Immune System)

Naik, Dhara S, DO[+]
Gender: Female
454 E Roosevelt Rd
Lombard, IL 60148
Phone:(630) 387-6424
NPI:1053607333
Cultural Training Completed: Yes
Hours: [Mon, Tue, Wed, Thu, Fri] 08:00 AM - 05:00 PM
Other Language(s):English,Gujarati
Accessibility: Some Criteria Met (P, EB, IB, PA)

Cardiovascular Disease (Heart, Blood Vessels)

Dahodwala, Mohamed S, MD[*]
Gender: Male
2340 S Highland Ave
Ste 100
Lombard, IL 60148
Phone:(773) 284-1234
NPI:1043230857
Cultural Training Completed: Yes
Hours: [Mon, Tue, Wed, Thu, Fri] 08:00 AM - 05:00 PM
After Hours Phone Number:(773) 284-1234
Other Language(s):English

IL

DuPage

Cardiovascular Disease (Heart, Blood Vessels)

Dahodwala, Mohamed S, MD[*]
Certification(s):Board Certified
Accessibility: Some Criteria Met (P, EB, IB, PA)

Critical Care Medicine

Dahodwala, Mohamed S, MD[*]
Gender: Male
2340 S Highland Ave
Ste 100
Lombard, IL 60148
Phone:(773) 284-1234
NPI:1043230857
Cultural Training Completed: Yes
Hours: [Mon, Tue, Wed, Thu, Fri] 08:00 AM - 05:00 PM
After Hours Phone Number:(773) 284-1234
Other Language(s):English
Accessibility: Some Criteria Met (P, EB, IB, PA)

Rauf, Anis A, DO[#]
Gender: Male
2340 S Highland Ave
Lombard, IL 60148
Phone:(630) 495-9356
NPI:1639259740
Cultural Training Completed: No
Hours: [Mon, Tue, Wed, Thu, Fri] 08:00 AM - 05:00 PM
Other Language(s):Urdu

IL

DuPage

Critical Care Medicine

Rauf, Anis A, DO[#]
Certification(s):Board Certified
Accessibility: Details Pending (P, EB, IB, PA)

Dermatology (Skin)

Beck, Emily M, MD[+]
Gender: Female
820 Springer Dr
Lombard, IL 60148
Phone:(815) 744-8554
NPI:1770923559
Cultural Training Completed: Yes
Hours: [Mon, Tue, Wed, Thu, Fri] 08:00 AM - 05:00 PM
After Hours Phone Number:(815) 744-8554
Other Language(s):English
Certification(s):Board Certified
Accessibility: Some Criteria Met (P, EB, IB, PA)

Michalik, Daniel Eric, MD[+]
Gender: Male
130 S Main St
Ste 201
Lombard, IL 60148
Phone:(331) 221-9005
NPI:1639674575
Cultural Training Completed: Yes
Hours: [Mon, Tue, Wed, Thu, Fri] 08:00 AM - 05:00 PM

IL

DuPage

Dermatology (Skin)

Michalik, Daniel Eric, MD+
Certification(s):Board Certified
Accessibility: Some Criteria Met (P, EB, IB, PA)

Vellaichamy, Gautham, MD*
Gender: Male
820 Springer Dr
Lombard, IL 60148
Phone:(815) 744-8554
NPI:1225659444
Cultural Training Completed: No
Hours: [Mon, Tue, Wed, Thu, Fri] 08:00 AM - 05:00 PM
Certification(s):Board Certified
Accessibility: Some Criteria Met (P, EB, IB, PA)

Endocrinology, Diabetes & Metabolism

Joad, Sabaa Salim, MD+
Gender: Female
454 E Roosevelt Rd
Lombard, IL 60148
Phone:(630) 387-6424
NPI:1629314372
Cultural Training Completed: No
Hours: [Mon, Tue, Wed, Thu, Fri] 08:00 AM - 05:00 PM
Other Language(s):Urdu,Spanish,Hindi

IL

DuPage

Endocrinology, Diabetes & Metabolism

Joad, Sabaa Salim, MD+
Certification(s):Board Certified
Accessibility: Some Criteria Met (P, EB, IB, PA)

Zajac, Jacek, MD+
Gender: Male
2500 S Highland Ave
Ste 104
Lombard, IL 60148
Phone:(630) 629-3610
NPI:1396817912
Cultural Training Completed: No
Hours: [Mon, Tue, Wed, Thu, Fri] 08:00 AM - 05:00 PM
Other Language(s):Polish,Russian
Certification(s):Board Certified
Accessibility: Some Criteria Met (P, EB, IB, PA)

Family Medicine (General Family Medical Care)

Chakeer, Ridha M, MD*
Gender: Male
2340 S Highland Ave
Ste 370
Lombard, IL 60148
Phone:(630) 445-1022
NPI:1013164391
Cultural Training Completed: No

IL

DuPage

Family Medicine (General Family Medical Care)

Chakeer, Ridha M, MD*
Hours: [Mon, Tue, Wed, Thu, Fri] 08:00 AM - 05:00 PM
Other Language(s):Arabic
Accessibility: Some Criteria Met (P, EB, IB, PA)

Hilgers, Marc Peter, MD+
Gender: Male
454 E Roosevelt Rd
Lombard, IL 60148
Phone:(630) 264-8720
NPI:1548300395
Cultural Training Completed: No
Hours: [Mon, Tue, Wed, Thu, Fri] 08:00 AM - 05:00 PM
After Hours Phone Number:(630) 264-8720
Other Language(s):German
Certification(s):Board Certified
Accessibility: Some Criteria Met (P, EB, IB, PA)

Internal Medicine (General Medical Care)

Naik, Dhara S, DO+
Gender: Female
454 E Roosevelt Rd
Lombard, IL 60148
Phone:(630) 387-6424
NPI:1053607333

IL

DuPage

Internal Medicine (General Medical Care)

Naik, Dhara S, DO+
Cultural Training Completed: Yes
Hours: [Mon, Tue, Wed, Thu, Fri] 08:00 AM - 05:00 PM
Other Language(s):English,Gujarati
Certification(s):Board Certified
Accessibility: Some Criteria Met (P, EB, IB, PA)

Nephrology

Gill, Mandeep S, MD+
Gender: Male
2340 S Highland Ave
Ste 160
Lombard, IL 60148
Phone:(630) 495-9356
NPI:1215912126
Cultural Training Completed: Yes
Hours: [Mon, Tue, Wed, Thu, Fri] 08:00 AM - 05:00 PM
Other Language(s):English,Hindi,Urdu,Punjabi,Panjabi
Certification(s):Board Certified
Accessibility: Some Criteria Met (P, EB, IB, PA)

Gowda, Nayan S, MD*
Gender: Male
2340 S Highland Ave
Ste 160

IL

DuPage

Nephrology

Gowda, Nayan S, MD*
Lombard, IL 60148
Phone:(630) 495-9356
NPI:1922294388
Cultural Training Completed: Yes
Hours: [Mon, Tue, Wed, Thu, Fri] 08:00 AM - 05:00 PM
After Hours Phone Number:(630) 495-9356
Other Language(s):Kannada,Hindi,English
Certification(s):Board Certified
Accessibility: Some Criteria Met (P, EB, IB, PA)

Kumar, Samir T, MD+
Gender: Male
2340 S Highland Ave
Ste 160
Lombard, IL 60148
Phone:(630) 495-9356
NPI:1568460145
Cultural Training Completed: Yes
Hours: [Mon, Tue, Wed, Thu, Fri] 08:00 AM - 05:00 PM
After Hours Phone Number:(630) 495-9356
Other Language(s):Hindi,English
Certification(s):Board Certified
Accessibility: Some Criteria Met (P, EB, IB, PA)

IL

DuPage

Nephrology

Moinuddin, Rizwan K, DO*
Gender: Male
805 S Main St
Lombard, IL 60148
Phone:(708) 625-4132
NPI:1275568578
Cultural Training Completed: Yes
Hours: [Mon, Tue, Wed, Thu, Fri] 08:00 AM - 05:00 PM
After Hours Phone Number:(708) 625-4132
Other Language(s):English
Certification(s):Board Certified
Accessibility: Some Criteria Met (P, EB, IB, PA)

Rauf, Anis A, DO#
Gender: Male
2340 S Highland Ave
Lombard, IL 60148
Phone:(630) 495-9356
NPI:1639259740
Cultural Training Completed: No
Hours: [Mon, Tue, Wed, Thu, Fri] 08:00 AM - 05:00 PM
Other Language(s):Urdu
Certification(s):Board Certified
Accessibility: Details Pending (P, EB, IB, PA)

Reddy, Naveen C, MD*
Gender: Male
2340 S Highland Ave

IL

DuPage

Nephrology

Reddy, Naveen C, MD*
Ste 160
Lombard, IL 60148
Phone:(630) 495-9356
NPI:1649217829
Cultural Training Completed: Yes
Hours: [Mon, Tue, Wed, Thu, Fri] 08:00 AM - 05:00 PM
After Hours Phone Number:(630) 495-9356
Other Language(s):English,Spanish
Certification(s):Board Certified
Accessibility: Some Criteria Met (P, EB, IB, PA)

Neurology

Homsi, Mohammed S, MD+
Gender: Male
3 Yorktown Shopping Ctr
Lombard, IL 60148
Phone:(630) 506-0056
NPI:1932272952
Cultural Training Completed: Yes
Hours: [Mon, Tue, Wed, Thu, Fri] 08:00 AM - 05:00 PM
After Hours Phone Number:(630) 495-9356
Other Language(s):Arabic,English
Certification(s):Board Certified

IL

DuPage

Neurology

Homsi, Mohammed S, MD+
Accessibility: Details Pending (P, EB, IB, PA)

Neurology with Special Qualifications in Child Neurology

Homsi, Mohammed S, MD+
Gender: Male
3 Yorktown Shopping Ctr
Lombard, IL 60148
Phone:(630) 506-0056
NPI:1932272952
Cultural Training Completed: Yes
Hours: [Mon, Tue, Wed, Thu, Fri] 08:00 AM - 05:00 PM
Other Language(s):Arabic,English
Certification(s):Board Certified
Accessibility: Details Pending (P, EB, IB, PA)

Nurse Practitioner

Littig, Tricia A, NP+
Gender: Female
2340 S Highland Ave
Ste 160
Lombard, IL 60148
Phone:(630) 496-9356
NPI:1407962129
Cultural Training Completed: Yes

IL

DuPage

Nurse Practitioner

Littig, Tricia A, NP[+]
Hours: [Mon, Tue, Wed, Thu, Fri] 08:00 AM - 05:00 PM
Other Language(s):English
Accessibility: Some Criteria Met (P, EB, IB, PA)

Rodriguez, Yvette, NP[*]
Gender: Female
2340 S Highland Ave
Ste 160
Lombard, IL 60148
Phone:(630) 495-9356
NPI:1134798747
Cultural Training Completed: Yes
Hours: [Mon, Tue, Wed, Thu, Fri] 08:00 AM - 05:00 PM
Other Language(s):Spanish
Certification(s):Board Certified
Accessibility: Some Criteria Met (P, EB, IB, PA)

Nurse Practitioner: Acute Care

Conversa, Eve Marie, DO[+]
Gender: Female
2000 Springer Dr
Lombard, IL 60148
Phone:(630) 936-6800
NPI:1952946758
Cultural Training Completed: No

IL

DuPage

Nurse Practitioner: Acute Care

Conversa, Eve Marie, DO[+]
Hours: [Mon, Tue, Wed, Thu, Fri] 08:00 AM - 05:00 PM
After Hours Phone Number:(630) 936-6800
Accessibility: Some Criteria Met (P, EB, IB, PA)

Nurse Practitioner: Adult Health

Littig, Tricia A, NP[+]
Gender: Female
2340 S Highland Ave
Ste 160
Lombard, IL 60148
Phone:(630) 496-9356
NPI:1407962129
Cultural Training Completed: Yes
Hours: [Mon, Tue, Wed, Thu, Fri] 08:00 AM - 05:00 PM
Other Language(s):English
Accessibility: Some Criteria Met (P, EB, IB, PA)

Nurse Practitioner: Family

Bailey, Megan, NP[+]
Gender: Female
805 S Main St
Lombard, IL 60148
Phone:(708) 625-4132
NPI:1821807876
Cultural Training Completed: Yes

IL

DuPage

Nurse Practitioner: Family

Bailey, Megan, NP[+]
Hours: [Mon, Tue, Wed, Thu, Fri] 08:00 AM - 05:00 PM
Accessibility: Some Criteria Met (P, EB, IB, PA)

Obstetrics & Gynecology (Pregnancy, Women's Health)

Clark, Reece Evan, MD[*]
Gender: Male
500 E 22nd St
Ste A
Lombard, IL 60148
Phone:(630) 932-2055
NPI:1528622123
Cultural Training Completed: No
Hours: [Mon, Tue, Wed, Thu, Fri] 08:00 AM - 05:00 PM, Sat 08:30 AM - 11:30 PM
Other Language(s):Spanish
Accessibility: Some Criteria Met (P, EB, IB, PA)

Davies, Shawn M, MD[*]
Gender: Male
500 E 22nd St
Ste A
Lombard, IL 60148
Phone:(630) 932-2055
NPI:1003957713
Cultural Training Completed: No
Hours: [Mon, Tue, Wed, Thu, Fri] 08:00 AM -

IL

DuPage

Obstetrics & Gynecology (Pregnancy, Women's Health)

Davies, Shawn M, MD[*]
05:00 PM, Sat 08:30 AM - 11:30 PM
Certification(s):Board Certified
Accessibility: Some Criteria Met (P, EB, IB, PA)

Kim, Julie L, MD[+]
Gender: Female
130 S Main St
Ste 201B
Lombard, IL 60148
Phone:(331) 221-9002
NPI:1669423703
Cultural Training Completed: Yes
Hours: [Mon, Tue, Wed, Thu, Fri] 08:00 AM - 05:00 PM
Other Language(s):English
Certification(s):Board Certified
Accessibility: Some Criteria Met (P, EB, IB, PA)

Norman, Jessica, MD[+]
Gender: Female
130 S Main St
Ste 201B
Lombard, IL 60148
Phone:(331) 221-9002
NPI:1316431893
Cultural Training Completed: Yes
Hours: [Mon, Tue, Wed, Thu, Fri] 08:00 AM - 05:00 PM

IL

DuPage

Obstetrics & Gynecology (Pregnancy, Women's Health)

Norman, Jessica, MD+
Certification(s):Board Certified
Accessibility: Some Criteria Met (P, EB, IB, PA)

Roth, Andrew A, MD*
Gender: Male
500 E 22nd St
Ste A
Lombard, IL 60148
Phone:(630) 932-2055
NPI:1790787521
Cultural Training Completed: Yes
Hours: [Mon, Tue, Wed, Thu, Fri] 08:00 AM - 05:00 PM, Sat 08:30 AM - 11:30 PM
Other Language(s):French
Certification(s):Board Certified
Accessibility: Some Criteria Met (P, EB, IB, PA)

Skay, Colleen Elizabeth, MD*
Gender: Female
454 E Roosevelt Rd
Lombard, IL 60148
Phone:(630) 620-8061
NPI:1669767174
Cultural Training Completed: No
Hours: [Mon, Tue, Wed, Thu, Fri] 08:00 AM - 05:00 PM

IL

DuPage

Obstetrics & Gynecology (Pregnancy, Women's Health)

Skay, Colleen Elizabeth, MD*
After Hours Phone Number:(630) 620-8061
Other Language(s):Spanish
Certification(s):Board Certified
Accessibility: Some Criteria Met (P, EB, IB, PA)

Occupational Therapist

Bove, Joel M, OT+
Gender: Male
2210 Fountain Square Dr
Lombard, IL 60148
Phone:(630) 599-7742
NPI:1114251055
Cultural Training Completed: Yes
Hours: [Mon, Tue, Wed, Thu, Fri] 08:00 AM - 05:00 PM
Accessibility: Details Pending (P, EB, IB, PA)

Grantman, Lisa M, OT+
Gender: Female
2830 S Highland Ave
Ste B
Lombard, IL 60148
Phone:(877) 632-6637
NPI:1508809187
Cultural Training Completed: No

IL

DuPage

Occupational Therapist

Grantman, Lisa M, OT+
Hours: [Mon, Tue, Wed, Thu, Fri] 08:00 AM - 05:00 PM
Accessibility: Details Pending (P, EB, IB, PA)

Hammar, Beth Lauren, OT+
Gender: Female
793 E Butterfield Rd
Lombard, IL 60148
Phone:(800) 974-4378
NPI:1558498626
Cultural Training Completed: Yes
Hours: [Mon, Tue, Wed, Thu, Fri] 08:00 AM - 05:00 PM
Accessibility: Details Pending (P, EB, IB, PA)

Koffinke, Lisa, OTR-L+
Gender: Female
793 E Butterfield Rd
Lombard, IL 60148
Phone:(630) 572-6301
NPI:1326652157
Cultural Training Completed: No
Hours: [Mon, Tue, Wed, Thu, Fri] 08:00 AM - 05:00 PM
Accessibility: Some Criteria Met (P, EB, IB, PA)

IL

DuPage

Orthopaedic Surgery

Ahmed, Mohammed Mohsin, MD+
Gender: Male
130 S Main St
Ste 202
Lombard, IL 60148
Phone:(630) 646-7000
NPI:1053623868
Cultural Training Completed: Yes
Hours: [Mon, Tue, Wed, Thu, Fri] 08:00 AM - 05:00 PM
Other Language(s):English,Urdu
Certification(s):Board Certified
Accessibility: Some Criteria Met (P, EB, IB, PA)

Bido, Jennifer, MD+
Gender: Female
130 S Main St
Ste 202
Lombard, IL 60148
Phone:(630) 646-7000
NPI:1003310905
Cultural Training Completed: No
Hours: [Mon, Tue, Wed, Thu, Fri] 08:00 AM - 05:00 PM
Other Language(s):Spanish
Accessibility: Some Criteria Met (P, EB, IB, PA)

Choi, Kellen K, MD+
Gender: Male
130 S Main St

IL

DuPage

Orthopaedic Surgery

Choi, Kellen K, MD+
Ste 202
Lombard, IL 60148
Phone:(630) 646-7000
NPI:1164423786
Cultural Training Completed: Yes
Hours: [Mon, Tue, Wed, Thu, Fri] 08:00 AM - 05:00 PM
Certification(s):Board Certified
Accessibility: Some Criteria Met (P, EB, IB, PA)

Kingston, Kiera Anne, MD+
Gender: Female
130 S Main St
Ste 202
Lombard, IL 60148
Phone:(630) 646-7000
NPI:1609303254
Cultural Training Completed: No
Hours: [Mon, Tue, Wed, Thu, Fri] 08:00 AM - 05:00 PM
Accessibility: Some Criteria Met (P, EB, IB, PA)

Patel, Kushal Raj, MD+
Gender: Male
130 S Main St
Ste 202
Lombard, IL 60148
Phone:(630) 646-7000
NPI:1811307846
Cultural Training Completed: No

IL

DuPage

Orthopaedic Surgery

Patel, Kushal Raj, MD+
Hours: [Mon, Tue, Wed, Thu, Fri] 08:00 AM - 05:00 PM
Certification(s):Board Certified
Accessibility: Some Criteria Met (P, EB, IB, PA)

Wright-Chisem, Joshua, MD+
Gender: Male
130 S Main St
Ste 202
Lombard, IL 60148
Phone:(630) 646-7000
NPI:1215460928
Cultural Training Completed: No
Hours: [Mon, Tue, Wed, Thu, Fri] 08:00 AM - 05:00 PM
Accessibility: Some Criteria Met (P, EB, IB, PA)

Orthopaedic Surgery: Adult Reconstructive

Ahmed, Mohammed Mohsin, MD+
Gender: Male
130 S Main St
Ste 202
Lombard, IL 60148
Phone:(630) 646-7000
NPI:1053623868
Cultural Training Completed: Yes
Hours: [Mon, Tue, Wed, Thu, Fri] 08:00 AM - 05:00 PM

IL

DuPage

Orthopaedic Surgery: Adult Reconstructive

Ahmed, Mohammed Mohsin, MD+
Other Language(s):English,Urdu
Certification(s):Board Certified
Accessibility: Some Criteria Met (P, EB, IB, PA)

Pediatrics

Homsi, Mohammed S, MD+
Gender: Male
3 Yorktown Shopping Ctr
Lombard, IL 60148
Phone:(630) 506-0056
NPI:1932272952
Cultural Training Completed: Yes
Hours: [Mon, Tue, Wed, Thu, Fri] 08:00 AM - 05:00 PM
Other Language(s):Arabic,English
Certification(s):Board Certified
Accessibility: Details Pending (P, EB, IB, PA)

Pediatrics,Cardiology

al-Ahdab, Mohamad K, MD+
Gender: Male
3 Yorktown Shopping Ctr
Ste 2

IL

DuPage

Pediatrics,Cardiology

al-Ahdab, Mohamad K, MD+
Lombard, IL 60148
Phone:(630) 520-5990
NPI:1336172014
Cultural Training Completed: Yes
Hours: [Mon, Tue, Wed, Thu, Fri] 08:00 AM - 05:00 PM
Other Language(s):Arabic,American Sign Language
Certification(s):Board Certified
Accessibility: Some Criteria Met (P, EB, IB, PA)

Physical Medicine & Rehabilitation

Patel, Yogen Yatin, DO+
Gender: Male
130 S Main St
Ste 202
Lombard, IL 60148
Phone:(630) 527-3645
NPI:1104264506
Cultural Training Completed: No
Hours: [Mon, Tue, Wed, Thu, Fri] 08:00 AM - 05:00 PM
Certification(s):Board Certified
Accessibility: Some Criteria Met (P, EB, IB, PA)

IL

DuPage

Physical Therapist

Bielaga, Emily A, PT+
Gender: Female
2830 S Highland Ave
Ste B
Lombard, IL 60148
Phone:(877) 632-6637
NPI:1033781752
Cultural Training Completed: No
Hours: [Mon, Tue, Wed, Thu, Fri] 08:00 AM - 05:00 PM
Accessibility: Details Pending (P, EB, IB, PA)

Heeb, Victoria L, PT+
Gender: Female
2830 S Highland Ave
Ste B
Lombard, IL 60148
Phone:(877) 632-6637
NPI:1376991299
Cultural Training Completed: No
Hours: [Mon, Tue, Wed, Thu, Fri] 08:00 AM - 05:00 PM
Accessibility: Details Pending (P, EB, IB, PA)

Hickey, John P, PT+
Gender: Male
2830 S Highland Ave
Ste B
Lombard, IL 60148
Phone:(877) 632-6637
NPI:1811433006
Cultural Training Completed: No

IL

DuPage

Physical Therapist

Hickey, John P, PT+
Hours: [Mon, Tue, Wed, Thu, Fri] 08:00 AM - 05:00 PM
Accessibility: Details Pending (P, EB, IB, PA)

Hill, Katherine G, PT+
Gender: Female
2830 S Highland Ave
Ste B
Lombard, IL 60148
Phone:(877) 632-6637
NPI:1427988831
Cultural Training Completed: No
Hours: [Mon, Tue, Wed, Thu, Fri] 08:00 AM - 05:00 PM
Accessibility: Details Pending (P, EB, IB, PA)

Kaemerer, James M, DPT+
Gender: Male
793 E Butterfield Rd
Lombard, IL 60148
Phone:(630) 572-6301
NPI:1902838303
Cultural Training Completed: Yes
Hours: [Mon, Tue, Wed, Thu, Fri] 08:00 AM - 05:00 PM
Accessibility: Some Criteria Met (P, EB, IB, PA)

Labahn, Tracy K, PT+
Gender: Female
2830 S Highland Ave
Ste B

IL

DuPage

Physical Therapist

Labahn, Tracy K, PT+
Lombard, IL 60148
Phone:(877) 632-6637
NPI:1891911764
Cultural Training Completed: No
Hours: [Mon, Tue, Wed, Thu, Fri] 08:00 AM - 05:00 PM
Accessibility: Details Pending (P, EB, IB, PA)

Mortera, Gabriel, PT+
Gender: Male
2830 S Highland Ave
Ste B
Lombard, IL 60148
Phone:(877) 632-6637
NPI:1780575308
Cultural Training Completed: No
Hours: [Mon, Tue, Wed, Thu, Fri] 08:00 AM - 05:00 PM
Accessibility: Details Pending (P, EB, IB, PA)

Parrell, Virginia M, PT+
Gender: Female
2830 S Highland Ave
Ste B
Lombard, IL 60148
Phone:(877) 632-6637
NPI:1497005664
Cultural Training Completed: No
Hours: [Mon, Tue, Wed, Thu, Fri] 08:00 AM - 05:00 PM

IL

DuPage

Physical Therapist

Parrell, Virginia M, PT+
Accessibility: Details Pending (P, EB, IB, PA)

Picciola, Danielle K, PT+
Gender: Female
2210 Fountain Square Dr
Lombard, IL 60148
Phone:(630) 599-7742
NPI:1447091566
Cultural Training Completed: No
Hours: [Mon, Tue, Wed, Thu, Fri] 08:00 AM - 05:00 PM
Accessibility: Details Pending (P, EB, IB, PA)

Sison, Isabel M, PT+
Gender: Female
2830 S Highland Ave
Ste B
Lombard, IL 60148
Phone:(877) 632-6637
NPI:1083501654
Cultural Training Completed: No
Hours: [Mon, Tue, Wed, Thu, Fri] 08:00 AM - 05:00 PM
Other Language(s):Filipino
Accessibility: Details Pending (P, EB, IB, PA)

Stuart, Lori E, PT+
Gender: Female
2830 S Highland Ave

IL

DuPage

Physical Therapist

Stuart, Lori E, PT+
Ste B
Lombard, IL 60148
Phone:(877) 632-6637
NPI:1871533349
Cultural Training Completed: No
Hours: [Mon, Tue, Wed, Thu, Fri] 08:00 AM - 05:00 PM
Accessibility: Details Pending (P, EB, IB, PA)

Vaidya, Richa Sumit, PT+
Gender: Female
2210 Fountain Square Dr
Lombard, IL 60148
Phone:(630) 599-7742
NPI:1902329212
Cultural Training Completed: Yes
Hours: [Mon, Tue, Wed, Thu, Fri] 08:00 AM - 05:00 PM
Accessibility: Details Pending (P, EB, IB, PA)

Physician Assistant

Brust, Nicholas Quinn, MPAS+
Gender: Male
601 E Roosevelt Rd
Lombard, IL 60148
Phone:(630) 206-5574
NPI:1760281299
Cultural Training Completed: No

IL

DuPage

Physician Assistant

Brust, Nicholas Quinn, MPAS+
Hours: [Mon, Tue, Wed, Thu, Fri] 08:00 AM - 05:00 PM
Accessibility: Some Criteria Met (P, EB, IB, PA)

Horne, Deborah Ann, PA+
Gender: Female
454 E Roosevelt Rd
Lombard, IL 60148
Phone:(630) 387-6424
NPI:1043272875
Cultural Training Completed: No
Hours: [Mon, Tue, Wed, Thu, Fri] 08:00 AM - 05:00 PM
Accessibility: Some Criteria Met (P, EB, IB, PA)

Jerge, Katherine Devereaux, PA+
Gender: Female
2500 S Highland Ave
Ste 320
Lombard, IL 60148
Phone:(833) 257-7546
NPI:1841806890
Cultural Training Completed: No
Hours: [Mon, Tue, Wed, Thu, Fri] 08:00 AM - 05:00 PM
Certification(s):Board Certified
Accessibility: Some Criteria Met (P, EB, IB, PA)

IL

DuPage

Physician Assistant

Lovell, Kathryn R., PA+
Gender: Female
454 E Roosevelt Rd
Lombard, IL 60148
Phone:(630) 387-6424
NPI:1881106359
Cultural Training Completed: No
Hours: [Mon, Tue, Wed, Thu, Fri] 08:00 AM - 05:00 PM
Accessibility: Some Criteria Met (P, EB, IB, PA)

Patel, Ishani Pravin, PAC
Gender: Female
2500 S Highland Ave
Ste 320
Lombard, IL 60148
Phone:(630) 793-8193
NPI:1174842926
Cultural Training Completed: No
Hours: [Mon, Tue, Wed, Thu, Fri] 08:00 AM - 05:00 PM
Certification(s):Board Certified
Accessibility: Some Criteria Met (P, EB, IB, PA)

Podiatrist (Feet, Ankles)

Garbula, Anna M, DPM+
Gender: Female
6 E Saint Charles Rd
Ste 100
Lombard, IL 60148
Phone:(231) 652-5955

IL

DuPage

Podiatrist (Feet, Ankles)

Garbula, Anna M, DPM+
NPI:1720341035
Cultural Training Completed: No
Hours: [Mon, Tue, Wed, Thu, Fri] 08:00 AM - 05:00 PM
Other Language(s):Polish
Accessibility: Some Criteria Met (P, EB, IB, PA)

Knight, Jessica M, DPM+
Gender: Female
130 S Main St
Ste 202
Lombard, IL 60148
Phone:(630) 646-7000
NPI:1942565593
Cultural Training Completed: Yes
Hours: [Mon, Tue, Wed, Thu, Fri] 08:00 AM - 05:00 PM
Certification(s):Board Certified
Accessibility: Some Criteria Met (P, EB, IB, PA)

Mahmood, Aamir, DPM+
Gender: Male
246 E Janata Blvd
Ste 305
Lombard, IL 60148
Phone:(234) 567-8910
NPI:1902359714
Cultural Training Completed: No

IL

DuPage

Podiatrist (Feet, Ankles)

Mahmood, Aamir, DPM+
Hours: [Mon, Tue, Wed, Thu, Fri] 08:00 AM - 05:00 PM
Other Language(s):Urdu
Certification(s):Board Certified
Accessibility: Details Pending (P, EB, IB, PA)

Public Health or Welfare

DuPage County Health Department East Public Health Center
1111 E Jackson St
Lombard, IL 60148
Phone:(630) 682-7400
NPI:1215193669
Website: https://www.dupagehealth.org/
Cultural Training Completed: Yes
Hours: [Mon, Tue, Wed, Thu, Fri] 08:00 AM - 05:00 PM
Accessibility: Details Pending (P, EB, IB, PA)

East Public Health Center
1111 E Jackson St
Lombard, IL 60148
Phone:(630) 682-7400
NPI:1134110786
Website: https://www.dupagehealth.org

IL

DuPage

Public Health or Welfare

East Public Health Center
Cultural Training Completed: Yes
Hours: [Mon, Tue, Wed, Thu, Fri] 08:00 AM - 05:00 PM
Accessibility: Details Pending (P, EB, IB, PA)

East Public Health Center
1111 E Jackson St
Lombard, IL 60148
Phone:(630) 682-7400
NPI:1023274461
Website: https://www.dupagehealth.org
Cultural Training Completed: Yes
Hours: [Mon, Wed, Fri] 08:00 AM - 04:30 PM, [Tue, Thu] 08:00 AM - 07:00 PM
Other Language(s):English
Accessibility: Some Criteria Met (P, EB, IB, PA)

East Public Health Center
1111 E Jackson St
Lombard, IL 60148
Phone:(630) 682-7400
NPI:1932643608
Website: https://www.dupagehealth.org/

IL

DuPage

Public Health or Welfare

East Public Health Center
Cultural Training Completed: No
Hours: [Mon, Tue, Wed, Thu, Fri] 08:00 AM - 05:00 PM
Accessibility: Details Pending (P, EB, IB, PA)

Rheumatology

Lehne, Ramier Joyce, DO+
Gender: Female
130 S Main St
Ste 201
Lombard, IL 60148
Phone:(331) 221-9199
NPI:1023513173
Cultural Training Completed: No
Hours: [Mon, Tue, Wed, Thu, Fri] 08:00 AM - 05:00 PM
Certification(s):Board Certified
Accessibility: Some Criteria Met (P, EB, IB, PA)

Nida, Syeda Sara, MD+
Gender: Female
130 S Main St
Ste 304
Lombard, IL 60148
Phone:(331) 221-9199
NPI:1629690763
Cultural Training Completed: No

IL

DuPage

Rheumatology

Nida, Syeda Sara, MD+
Hours: [Mon, Tue, Wed, Thu, Fri] 08:00 AM - 05:00 PM
Other Language(s):Hindi,Punjabi,Urdu
Accessibility: Some Criteria Met (P, EB, IB, PA)

Speech-Language Pathologist

Alvarez, Kathleen, MS+
Gender: Female
310 S Main St
Ste D
Lombard, IL 60148
Phone:(630) 652-0200
NPI:1326966862
Cultural Training Completed: No
Hours: [Mon, Tue, Wed, Thu, Fri] 09:00 AM - 06:00 PM
Accessibility: Some Criteria Met (P, EB, IB, PA)

Anderson, Chloe, CCC-SLP+
Gender: Female
310 S Main St
Ste D
Lombard, IL 60148
Phone:(630) 652-0200
NPI:1356034458
Cultural Training Completed: No
Hours: [Mon, Tue, Wed, Thu, Fri] 09:00 AM - 06:00 PM

IL

DuPage

Speech-Language Pathologist

Anderson, Chloe, CCC-SLP+
Accessibility: Some Criteria Met (P, EB, IB, PA)

Armstrong, Brittany, SLP+
Gender: Female
310 S Main St
Ste D
Lombard, IL 60148
Phone:(630) 652-0200
NPI:1033664602
Cultural Training Completed: No
Hours: [Mon, Tue, Wed, Thu, Fri] 09:00 AM - 06:00 PM
Accessibility: Some Criteria Met (P, EB, IB, PA)

Belczak, Sara E, SLP+
Gender: Female
310 S Main St
Ste D
Lombard, IL 60148
Phone:(630) 652-0200
NPI:1275960387
Cultural Training Completed: No
Hours: [Mon, Tue, Wed, Thu, Fri] 09:00 AM - 06:00 PM
Accessibility: Some Criteria Met (P, EB, IB, PA)

Cavanagh, Brigid, SLP+
Gender: Female
310 S Main St

IL

DuPage

Speech-Language Pathologist

Cavanagh, Brigid, SLP+
Ste D
Lombard, IL 60148
Phone:(630) 652-0200
NPI:1811477102
Cultural Training Completed: No
Hours: [Mon, Tue, Wed, Thu, Fri] 09:00 AM - 06:00 PM
Accessibility: Some Criteria Met (P, EB, IB, PA)

Creech, Lydia, SLP+
Gender: Female
310 S Main St
Ste D
Lombard, IL 60148
Phone:(630) 652-0200
NPI:1295402022
Cultural Training Completed: No
Hours: [Mon, Tue, Wed, Thu, Fri] 09:00 AM - 06:00 PM
Accessibility: Some Criteria Met (P, EB, IB, PA)

Decordova, Nicolle, SLP+
Gender: Female
310 S Main St
Ste D
Lombard, IL 60148
Phone:(630) 652-0200
NPI:1083386700
Cultural Training Completed: No

IL

DuPage

Speech-Language Pathologist

Decordova, Nicolle, SLP+
Hours: [Mon, Tue, Wed, Thu, Fri] 09:00 AM - 06:00 PM
Accessibility: Some Criteria Met (P, EB, IB, PA)

Doty, Anna+
Gender: Female
310 S Main St
Ste D
Lombard, IL 60148
Phone:(630) 652-0200
NPI:1437972270
Cultural Training Completed: No
Hours: [Mon, Tue, Wed, Thu, Fri] 09:00 AM - 06:00 PM
Accessibility: Some Criteria Met (P, EB, IB, PA)

Feurer, Meghan Katherine, SLP+
Gender: Female
555 Foxworth Blvd
Lombard, IL 60148
Phone:(630) 703-2075
NPI:1043626484
Cultural Training Completed: No
Hours: [Mon, Tue, Wed, Thu, Fri] 08:00 AM - 05:00 PM
Accessibility: Details Pending (P, EB, IB, PA)

IL

DuPage

Speech-Language Pathologist

Feurer, Meghan Katherine, SLP+
Gender: Female
2210 Fountain Square Dr
Lombard, IL 60148
Phone:(630) 599-7742
NPI:1043626484
Cultural Training Completed: No
Hours: [Mon, Tue, Wed, Thu, Fri] 08:00 AM - 05:00 PM
Accessibility: Details Pending (P, EB, IB, PA)

Gundlach, Allison, MS+
Gender: Female
310 S Main St
Ste D
Lombard, IL 60148
Phone:(630) 652-0200
NPI:1669397626
Cultural Training Completed: No
Hours: [Mon, Tue, Wed, Thu, Fri] 09:00 AM - 06:00 PM
Accessibility: Some Criteria Met (P, EB, IB, PA)

Hankins, Zaria, MS+
Gender: Female
310 S Main St
Ste D
Lombard, IL 60148
Phone:(630) 652-0200
NPI:1568385375

IL

DuPage

Speech-Language Pathologist

Hankins, Zaria, MS+
Cultural Training Completed: No
Hours: [Mon, Tue, Wed, Thu, Fri] 09:00 AM - 06:00 PM
Accessibility: Some Criteria Met (P, EB, IB, PA)

Herbolsheimer, Charlotte Grace, SLP+
Gender: Female
310 S Main St
Ste D
Lombard, IL 60148
Phone:(630) 652-0200
NPI:1326823311
Cultural Training Completed: No
Hours: [Mon, Tue, Wed, Thu, Fri] 09:00 AM - 06:00 PM
Accessibility: Some Criteria Met (P, EB, IB, PA)

Iraci, Nina+
Gender: Female
310 S Main St
Ste D
Lombard, IL 60148
Phone:(630) 652-0200
NPI:1477125870
Cultural Training Completed: No
Hours: [Mon, Tue, Wed, Thu, Fri] 09:00 AM - 06:00 PM
Accessibility: Some Criteria Met (P, EB, IB, PA)

IL

DuPage

Speech-Language Pathologist

Laihee, Althea Joyce, MS+
Gender: Female
310 S Main St
Ste D
Lombard, IL 60148
Phone:(630) 652-0200
NPI:1669397600
Cultural Training Completed: No
Hours: [Mon, Tue, Wed, Thu, Fri] 09:00 AM - 06:00 PM
Accessibility: Some Criteria Met (P, EB, IB, PA)

Lang, Mary Beth, SLP+
Gender: Female
310 S Main St
Ste D
Lombard, IL 60148
Phone:(630) 652-0200
NPI:1154989176
Cultural Training Completed: No
Hours: [Mon, Tue, Wed, Thu, Fri] 09:00 AM - 06:00 PM
Accessibility: Some Criteria Met (P, EB, IB, PA)

Marmozewicz, Kerry, SLP+
Gender: Female
310 S Main St
Ste D
Lombard, IL 60148
Phone:(630) 652-0200
NPI:1508567207

IL

DuPage

Speech-Language Pathologist

Marmozewicz, Kerry, SLP+
Cultural Training Completed: No
Hours: [Mon, Tue, Wed, Thu, Fri] 09:00 AM - 06:00 PM
Accessibility: Some Criteria Met (P, EB, IB, PA)

Miller-Lee, Zoe A, CCC-SLP+
Gender: Female
310 S Main St
Ste D
Lombard, IL 60148
Phone:(630) 652-0200
NPI:1891162459
Cultural Training Completed: No
Hours: [Mon, Tue, Wed, Thu, Fri] 09:00 AM - 06:00 PM
Accessibility: Some Criteria Met (P, EB, IB, PA)

Miller, Annaliese, SLP+
Gender: Female
310 S Main St
Ste D
Lombard, IL 60148
Phone:(630) 652-0200
NPI:1609353796
Cultural Training Completed: No
Hours: [Mon, Tue, Wed, Thu, Fri] 09:00 AM - 06:00 PM

IL

DuPage

Speech-Language Pathologist

Miller, Annaliese, SLP+
Certification(s):Board Certified
Accessibility: Some Criteria Met (P, EB, IB, PA)

Morales, Stephanie, MS+
Gender: Female
310 S Main St
Ste D
Lombard, IL 60148
Phone:(630) 652-0200
NPI:1538083639
Cultural Training Completed: No
Hours: [Mon, Tue, Wed, Thu, Fri] 09:00 AM - 06:00 PM
Accessibility: Some Criteria Met (P, EB, IB, PA)

Norkiewicz, Madelyn Lee, SLP+
Gender: Female
310 S Main St
Ste D
Lombard, IL 60148
Phone:(630) 652-0200
NPI:1417560517
Cultural Training Completed: No
Hours: [Mon, Tue, Wed, Thu, Fri] 09:00 AM - 06:00 PM
Accessibility: Some Criteria Met (P, EB, IB, PA)

IL

DuPage

Speech-Language Pathologist

Petty, Laura, SLP+
Gender: Female
310 S Main St
Ste D
Lombard, IL 60148
Phone:(630) 652-0200
NPI:1194494781
Cultural Training Completed: No
Hours: [Mon, Tue, Wed, Thu, Fri] 09:00 AM - 06:00 PM
Accessibility: Some Criteria Met (P, EB, IB, PA)

Plane, Miriam C+
Gender: Female
310 S Main St
Ste D
Lombard, IL 60148
Phone:(630) 652-0200
NPI:1952134736
Cultural Training Completed: No
Hours: [Mon, Tue, Wed, Thu, Fri] 09:00 AM - 06:00 PM
Accessibility: Some Criteria Met (P, EB, IB, PA)

Rapinchuk, Lindsey Therese, SLP+
Gender: Female
2210 Fountain Square Dr
Lombard, IL 60148
Phone:(630) 599-7742
NPI:1154834380
Cultural Training Completed: Yes

IL

DuPage

Speech-Language Pathologist

Rapinchuk, Lindsey Therese, SLP+
Hours: [Mon, Tue, Wed, Thu, Fri] 08:00 AM - 05:00 PM
Accessibility: Details Pending (P, EB, IB, PA)

Ray, Amber+
Gender: Female
310 S Main St
Ste D
Lombard, IL 60148
Phone:(630) 652-0200
NPI:1952819310
Cultural Training Completed: No
Hours: [Mon, Tue, Wed, Thu, Fri] 09:00 AM - 06:00 PM
Accessibility: Some Criteria Met (P, EB, IB, PA)

Routier, Madison, CCC-SLP+
Gender: Female
310 S Main St
Ste D
Lombard, IL 60148
Phone:(630) 652-0200
NPI:1538753231
Cultural Training Completed: No
Hours: [Mon, Tue, Wed, Thu, Fri] 09:00 AM - 06:00 PM
Accessibility: Some Criteria Met (P, EB, IB, PA)

IL

DuPage

Speech-Language Pathologist

Ruddy, Megan, SLP+
Gender: Female
310 S Main St
Ste D
Lombard, IL 60148
Phone:(630) 652-0200
NPI:1982385282
Cultural Training Completed: No
Hours: [Mon, Tue, Wed, Thu, Fri] 09:00 AM - 06:00 PM
Accessibility: Some Criteria Met (P, EB, IB, PA)

Sandstrom, Linnea Etoile, SLP+
Gender: Female
310 S Main St
Ste D
Lombard, IL 60148
Phone:(630) 652-0200
NPI:1316612823
Cultural Training Completed: No
Hours: [Mon, Tue, Wed, Thu, Fri] 09:00 AM - 06:00 PM
Accessibility: Some Criteria Met (P, EB, IB, PA)

Selzer, Erika Jayme, SLP+
Gender: Female
310 S Main St
Ste D
Lombard, IL 60148
Phone:(630) 652-0200
NPI:1487328621

IL

DuPage

Speech-Language Pathologist

Selzer, Erika Jayme, SLP+
Cultural Training Completed: No
Hours: [Mon, Tue, Wed, Thu, Fri] 09:00 AM - 06:00 PM
Accessibility: Some Criteria Met (P, EB, IB, PA)

Stenger, Elizabeth M, SLP+
Gender: Female
310 S Main St
Ste D
Lombard, IL 60148
Phone:(630) 652-0200
NPI:1609585942
Cultural Training Completed: No
Hours: [Mon, Tue, Wed, Thu, Fri] 09:00 AM - 06:00 PM
Accessibility: Some Criteria Met (P, EB, IB, PA)

Thiesfeldt, Hannah, SLP+
Gender: Female
310 S Main St
Ste D
Lombard, IL 60148
Phone:(630) 652-0200
NPI:1245766229
Cultural Training Completed: No
Hours: [Mon, Tue, Wed, Thu, Fri] 09:00 AM - 06:00 PM

IL

DuPage

Speech-Language Pathologist

Thiesfeldt, Hannah, SLP+
Accessibility: Some Criteria Met (P, EB, IB, PA)

Vannatter, Abigail, MS+
Gender: Female
310 S Main St
Ste D
Lombard, IL 60148
Phone:(630) 652-0200
NPI:1730005224
Cultural Training Completed: No
Hours: [Mon, Tue, Wed, Thu, Fri] 09:00 AM - 06:00 PM
Accessibility: Some Criteria Met (P, EB, IB, PA)

Varias, Francesca L, SLP+
Gender: Female
310 S Main St
Ste D
Lombard, IL 60148
Phone:(630) 652-0200
NPI:1104507490
Cultural Training Completed: No
Hours: [Mon, Tue, Wed, Thu, Fri] 09:00 AM - 06:00 PM
Accessibility: Some Criteria Met (P, EB, IB, PA)

Zavaleta, Rosa+
Gender: Female
310 S Main St

IL

DuPage

Speech-Language Pathologist

Zavaleta, Rosa+
Ste D
Lombard, IL 60148
Phone:(630) 652-0200
NPI:1154189488
Cultural Training Completed: No
Hours: [Mon, Tue, Wed, Thu, Fri] 09:00 AM - 06:00 PM
Accessibility: Some Criteria Met (P, EB, IB, PA)

Naperville

Allergy (Allergies) & Immunology (Immune System)

Moss, James M, MD+
Gender: Male
100 Spalding Dr
Ste 200
Naperville, IL 60540
Phone:(630) 355-8776
NPI:1194725291
Cultural Training Completed: Yes
Hours: [Mon, Tue, Wed, Thu, Fri] 08:00 AM - 05:00 PM
Other Language(s):English
Certification(s):Board Certified
Accessibility: Some Criteria Met (P, EB, IB, PA)

Siddiqi, Ayesha A, MD*
Gender: Female

IL

DuPage

Allergy (Allergies) & Immunology (Immune System)

Siddiqi, Ayesha A, MD*
1020 E Ogden Ave
Ste 205
Naperville, IL 60563
Phone:(630) 852-4050
NPI:1003878299
Cultural Training Completed: No
Hours: [Mon, Tue, Wed, Thu, Fri] 08:00 AM - 05:00 PM
Other Language(s):Hindi,Urdu
Certification(s):Board Certified
Accessibility: Some Criteria Met (P, EB, IB, PA)

Audiologist

Prena, Judith L, AUD+
Gender: Female
1508 Aurora Ave
Naperville, IL 60540
Phone:(630) 859-8700
NPI:1477592947
Cultural Training Completed: No
Hours: [Mon, Tue, Wed, Thu, Fri] 08:00 AM - 05:00 PM
Accessibility: Some Criteria Met (P, EB, IB, PA)

IL

DuPage

Cardiology (Heart, Blood Vessels)

Bufalino, Dominick Vincent, MD+
Gender: Male
1512 N Naper Blvd
Ste 176
Naperville, IL 60563
Phone:(630) 527-2730
NPI:1831410265
Cultural Training Completed: No
Hours: [Mon, Tue, Wed, Thu, Fri] 08:00 AM - 05:00 PM
Certification(s):Board Certified
Accessibility: Some Criteria Met (P, EB, IB, PA)

Goel, Ankush, MD+
Gender: Male
1508 Aurora Ave
Naperville, IL 60540
Phone:(630) 585-7100
NPI:1821315961
Cultural Training Completed: No
Hours: [Mon, Tue, Wed, Thu, Fri] 08:00 AM - 05:00 PM
Other Language(s):Hindi,Spanish,Punjabi
Certification(s):Board Certified
Accessibility: Some Criteria Met (P, EB, IB, PA)

Low, Li Shien, MD+
Gender: Female
1508 Aurora Ave

IL

DuPage

Cardiology (Heart, Blood Vessels)

Low, Li Shien, MD+
Naperville, IL 60540
Phone:(630) 859-8700
NPI:1760643373
Cultural Training Completed: No
Hours: [Mon, Tue, Wed, Thu, Fri] 08:00 AM - 05:00 PM
Other Language(s):Mandarin, Malaysian
Certification(s):Board Certified
Accessibility: Some Criteria Met (P, EB, IB, PA)

Venturini, Joseph Michael, MD+
Gender: Female
1836 Freedom Dr
Naperville, IL 60563
Phone:(630) 527-2730
NPI:1588002364
Cultural Training Completed: No
Hours: [Mon, Tue, Wed, Thu, Fri] 08:00 AM - 05:00 PM
Certification(s):Board Certified
Accessibility: Some Criteria Met (P, EB, IB, PA)

Cardiovascular Disease (Heart, Blood Vessels)

Bufalino, Dominick Vincent, MD+
Gender: Male
1512 N Naper Blvd
Ste 176
Naperville, IL 60563
Phone:(630) 527-2730
NPI:1831410265
Cultural Training Completed: No
Hours: [Mon, Tue, Wed, Thu, Fri] 08:00 AM - 05:00 PM
Certification(s):Board Certified
Accessibility: Some Criteria Met (P, EB, IB, PA)

IL

DuPage

Cardiovascular Disease (Heart, Blood Vessels)

Goel, Ankush, MD+
Gender: Male
1508 Aurora Ave
Naperville, IL 60540
Phone:(630) 585-7100
NPI:1821315961
Cultural Training Completed: No
Hours: [Mon, Tue, Wed, Thu, Fri] 08:00 AM - 05:00 PM
Other Language(s):Hindi,Spanish,Punjabi
Certification(s):Board Certified
Accessibility: Some Criteria Met (P, EB, IB, PA)

Hussain, Farah K, DO+
Gender: Female
1508 Aurora Ave
Naperville, IL 60540
Phone:(630) 859-8700

IL

DuPage

Cardiovascular Disease (Heart, Blood Vessels)

Hussain, Farah K, DO+
NPI:1417076449
Cultural Training Completed: No
Hours: [Mon, Tue, Wed, Thu, Fri] 08:00 AM - 05:00 PM
Other Language(s):Spanish,Hindi,Urdu
Certification(s):Board Certified
Accessibility: Some Criteria Met (P, EB, IB, PA)

Low, Li Shien, MD+
Gender: Female
1508 Aurora Ave
Naperville, IL 60540
Phone:(630) 859-8700
NPI:1760643373
Cultural Training Completed: No
Hours: [Mon, Tue, Wed, Thu, Fri] 08:00 AM - 05:00 PM
Other Language(s):Mandarin, Malaysian
Certification(s):Board Certified
Accessibility: Some Criteria Met (P, EB, IB, PA)

Pitroda, Priyanka Pravin, MD+
Gender: Female
1508 Aurora Ave
Naperville, IL 60540
Phone:(630) 585-7100

IL

DuPage

Cardiovascular Disease (Heart, Blood Vessels)

Pitroda, Priyanka Pravin, MD+
NPI:1366885766
Cultural Training Completed: No
Hours: [Mon, Tue, Wed, Thu, Fri] 08:00 AM - 05:00 PM
Certification(s):Board Certified
Accessibility: Some Criteria Met (P, EB, IB, PA)

Venturini, Joseph Michael, MD+
Gender: Female
1836 Freedom Dr
Naperville, IL 60563
Phone:(630) 527-2730
NPI:1588002364
Cultural Training Completed: No
Hours: [Mon, Tue, Wed, Thu, Fri] 08:00 AM - 05:00 PM
Certification(s):Board Certified
Accessibility: Some Criteria Met (P, EB, IB, PA)

Ziffra, Jeffrey B, DO+
Gender: Male
1508 Aurora Ave
Naperville, IL 60540
Phone:(630) 859-8700
NPI:1568720753
Cultural Training Completed: No

IL

DuPage

Cardiovascular Disease (Heart, Blood Vessels)

Ziffra, Jeffrey B, DO[+]
Hours: [Mon, Tue, Wed, Thu, Fri] 08:00 AM - 05:00 PM
Certification(s):Board Certified
Accessibility: Some Criteria Met (I P, I EB, I IB, I PA)

Chiropractor (Bones, Joints)

Bendiks, Frank, DC[+]
Gender: Male
1299 S Naper Blvd
Naperville, IL 60540
Phone:(630) 301-0054
NPI:1538369269
Cultural Training Completed: No
Hours: [Mon, Tue, Wed, Thu, Fri] 08:00 AM - 06:00 PM, Sat 12:00 PM - 04:00 PM
Other Language(s):Spanish,French,Italian
Accessibility: Details Pending (P P, P EB, P IB, P PA)

Clinical Neurophysiology

Nowak, Waldemar M, MD[#]
Gender: Male
120 Spalding Dr
Naperville, IL 60540
Phone:(630) 527-7730
NPI:1619256534

IL

DuPage

Clinical Neurophysiology

Nowak, Waldemar M, MD[#]
Cultural Training Completed: No
Hours: [Mon, Tue, Wed, Thu, Fri] 08:00 AM - 05:00 PM
Certification(s):Board Certified
Accessibility: Some Criteria Met (I P, I EB, I IB, I PA)

Nowak, Waldemar M, MD[+]
Gender: Male
120 Spalding Dr
Ste 208
Naperville, IL 60540
Phone:(630) 527-7730
NPI:1619256534
Cultural Training Completed: No
Hours: [Mon, Tue, Wed, Thu, Fri] 08:00 AM - 05:00 PM
Certification(s):Board Certified
Accessibility: Some Criteria Met (I P, I EB, I IB, I PA)

Colon (Bowels) & Rectal Surgery (Operations)

Emolo, Jared Michael, MD[+]
Gender: Male
1508 Aurora Ave
Naperville, IL 60540
Phone:(630) 859-8700
NPI:1073927745

IL

DuPage

Colon (Bowels) & Rectal Surgery (Operations)

Emolo, Jared Michael, MD[+]
Cultural Training Completed: No
Hours: [Mon, Tue, Wed, Thu, Fri] 08:00 AM - 05:00 PM
Certification(s):Board Certified
Accessibility: Some Criteria Met (I P, I EB, I IB, I PA)

Patel, Takshaka, MD[+]
Gender: Female
1948 Three Farms Ave
Naperville, IL 60540
Phone:(630) 355-5668
NPI:1053978809
Cultural Training Completed: No
Hours: [Mon, Tue, Wed, Thu, Fri] 08:00 AM - 05:00 PM
Other Language(s):Gujarati,Hindi,Spanish
Accessibility: Some Criteria Met (I P, I EB, I IB, I PA)

Sugrue, Jeremy J, MD[+]
Gender: Male
1948 Three Farms Ave
Naperville, IL 60540
Phone:(630) 355-5668
NPI:1407199235
Cultural Training Completed: Yes

IL

DuPage

Colon (Bowels) & Rectal Surgery (Operations)

Sugrue, Jeremy J, MD[+]
Hours: [Mon, Tue, Wed, Thu, Fri] 08:00 AM - 05:00 PM
Certification(s):Board Certified
Accessibility: Some Criteria Met (I P, I EB, I IB, I PA)

Sugrue, Jeremy J, MD[+]
Gender: Male
1948 Three Farms Ave
Naperville, IL 60540
Phone:(630) 355-5633
NPI:1407199235
Cultural Training Completed: Yes
Hours: [Mon, Tue, Wed, Thu, Fri] 08:00 AM - 05:00 PM
Certification(s):Board Certified
Accessibility: Some Criteria Met (I P, I EB, I IB, I PA)

Counselor

Rodriguez-Del Rio, Victoria, MA[+]
Gender: Female
700 E Diehl Rd
Ste 120
Naperville, IL 60563
Phone:(630) 999-8404
NPI:1811620388
Cultural Training Completed: Yes

IL

DuPage

Counselor

Rodriguez-Del Rio, Victoria, MA+
Hours: [Mon, Tue, Wed, Thu, Fri, Sat] 09:00 AM - 09:00 PM
Other Language(s):Spanish
Accessibility: Some Criteria Met (P, EB, IB, PA)

Critical Care Medicine

Bhargava, Tina, MD+
Gender: Female
1331 W 75th St
Ste 201
Naperville, IL 60540
Phone:(630) 527-5000
NPI:1699761783
Cultural Training Completed: Yes
Hours: [Mon, Tue, Wed, Thu, Fri] 08:00 AM - 05:00 PM
Other Language(s):Spanish,Hindi
Accessibility: Some Criteria Met (P, EB, IB, PA)

Hassan, Ahmed N, MD+
Gender: Male
801 S Washington St
Naperville, IL 60540
Phone:(630) 527-7730
NPI:1548426745
Cultural Training Completed: No
Hours: [Mon, Tue, Wed, Thu, Fri] 08:00 AM - 05:00 PM

IL

DuPage

Critical Care Medicine

Hassan, Ahmed N, MD+
Accessibility: Some Criteria Met (P, EB, IB, PA)

Mehrotra, Jasshan Mahesh, MD+
Gender: Male
100 Spalding Dr
Ste 202
Naperville, IL 60540
Phone:(630) 355-8776
NPI:1194135368
Cultural Training Completed: No
Hours: [Mon, Tue, Wed, Thu, Fri] 08:00 AM - 05:00 PM
Certification(s):Board Certified
Accessibility: Some Criteria Met (P, EB, IB, PA)

Nayeemuddin, Faraaz M., MD+
Gender: Male
100 Spalding Dr
Ste 200
Naperville, IL 60540
Phone:(630) 355-8776
NPI:1245612142
Cultural Training Completed: No
Hours: [Mon, Tue, Wed, Thu, Fri] 08:00 AM - 05:00 PM
Other Language(s):Urdu
Accessibility: Some Criteria Met (P, EB, IB, PA)

IL

DuPage

Critical Care Medicine

Qureshi, Abdullah, MD+
Gender: Male
1239 S Naper Blvd
Ste 115
Naperville, IL 60540
Phone:(630) 364-3900
NPI:1982015079
Cultural Training Completed: Yes
Hours: [Mon, Tue, Wed, Thu, Fri] 08:00 AM - 05:00 PM
Other Language(s):Urdu,Sindhi
Certification(s):Board Certified
Accessibility: Details Pending (P, EB, IB, PA)

Sethi, Aman, MD+
Gender: Male
1508 Aurora Ave
Naperville, IL 60540
Phone:(630) 859-8700
NPI:1447446349
Cultural Training Completed: No
Hours: [Mon, Tue, Wed, Thu, Fri] 08:00 AM - 05:00 PM
Other Language(s):Hindi,Punjabi
Accessibility: Some Criteria Met (P, EB, IB, PA)

Dermatology (Skin)

Ali, Stefanie Ann, MD+
Gender: Female

IL

DuPage

Dermatology (Skin)

Ali, Stefanie Ann, MD+
263 Shuman Blvd
Ste 125
Naperville, IL 60563
Phone:(847) 381-8899
NPI:1942473947
Cultural Training Completed: No
Hours: [Mon, Tue, Wed, Thu, Fri] 08:00 AM - 05:00 PM
Certification(s):Board Certified
Accessibility: Some Criteria Met (P, EB, IB, PA)

Haugen, Reshma N, MD+
Gender: Female
263 Shuman Blvd
Ste 125
Naperville, IL 60563
Phone:(847) 381-8899
NPI:1083947238
Cultural Training Completed: Yes
Hours: [Mon, Tue, Wed, Thu, Fri] 08:00 AM - 05:00 PM
Certification(s):Board Certified
Accessibility: Some Criteria Met (P, EB, IB, PA)

Hensley, Jennifer R, MD+
Gender: Female
263 Shuman Blvd
Ste 125
Naperville, IL 60563
Phone:(847) 381-8899

IL

DuPage

Dermatology (Skin)

Hensley, Jennifer R, MD+
NPI:1467624528
Cultural Training Completed: No
Hours: [Mon, Tue, Wed, Thu, Fri] 08:00 AM - 05:00 PM
Certification(s):Board Certified
Accessibility: Some Criteria Met (P, EB, IB, PA)

Johnson, Andrew William, MD+
Gender: Male
263 Shuman Blvd
Ste 125
Naperville, IL 60563
Phone:(847) 381-8899
NPI:1619310232
Cultural Training Completed: No
Hours: [Mon, Tue, Wed, Thu, Fri] 08:00 AM - 05:00 PM
Certification(s):Board Certified
Accessibility: Some Criteria Met (P, EB, IB, PA)

Lareau, Amanda S, MD+
Gender: Female
263 Shuman Blvd
Ste 125
Naperville, IL 60563
Phone:(847) 381-8899
NPI:1740417286
Cultural Training Completed: No

IL

DuPage

Dermatology (Skin)

Lareau, Amanda S, MD+
Hours: [Mon, Tue, Wed, Thu, Fri] 08:00 AM - 05:00 PM
Certification(s):Board Certified
Accessibility: Some Criteria Met (P, EB, IB, PA)

Park, June Jungha, MD+
Gender: Female
263 Shuman Blvd
Ste 125
Naperville, IL 60563
Phone:(847) 381-8899
NPI:1285088302
Cultural Training Completed: No
Hours: [Mon, Tue, Wed, Thu, Fri] 08:00 AM - 05:00 PM
Certification(s):Board Certified
Accessibility: Some Criteria Met (P, EB, IB, PA)

Sheehan, Jessica S, MD+
Gender: Female
263 Shuman Blvd
Ste 125
Naperville, IL 60563
Phone:(847) 381-8899
NPI:1790923324
Cultural Training Completed: No
Hours: [Mon, Tue, Wed, Thu, Fri] 08:00 AM - 05:00 PM

IL

DuPage

Dermatology (Skin)

Sheehan, Jessica S, MD+
Certification(s):Board Certified
Accessibility: Some Criteria Met (P, EB, IB, PA)

Thompson, Andrew J, MD+
Gender: Male
263 Shuman Blvd
Ste 125
Naperville, IL 60563
Phone:(847) 381-8899
NPI:1306263561
Cultural Training Completed: No
Hours: [Mon, Tue, Wed, Thu, Fri] 08:00 AM - 05:00 PM
Certification(s):Board Certified
Accessibility: Some Criteria Met (P, EB, IB, PA)

Tran, Andrew X, MD*
Gender: Male
1520 Bond St
Naperville, IL 60563
Phone:(630) 357-7536
NPI:1407433220
Cultural Training Completed: No
Hours: [Mon, Tue, Wed, Thu, Fri] 08:00 AM - 05:00 PM
Accessibility: Details Pending (P, EB, IB, PA)

IL

DuPage

Endocrinology, Diabetes & Metabolism

Elahi, Safiya, DO+
Gender: Female
100 Spalding Dr
Ste 202-208
Naperville, IL 60540
Phone:(630) 646-7250
NPI:1740784362
Cultural Training Completed: No
Hours: [Mon, Tue, Wed, Thu, Fri] 08:00 AM - 05:00 PM
Certification(s):Board Certified
Accessibility: Some Criteria Met (P, EB, IB, PA)

Elahi, Safiya, DO+
Gender: Female
100 Spalding Dr
Ste 208
Naperville, IL 60540
Phone:(630) 646-7250
NPI:1740784362
Cultural Training Completed: No
Hours: [Mon, Tue, Wed, Thu, Fri] 08:00 AM - 05:00 PM
Certification(s):Board Certified
Accessibility: Some Criteria Met (P, EB, IB, PA)

Elahi, Safiya, DO+
Gender: Female
100 Spalding Dr
Ste 202
Naperville, IL 60540
Phone:(630) 646-7250

IL

DuPage

Endocrinology, Diabetes & Metabolism

Elahi, Safiya, DO+
NPI:1740784362
Cultural Training Completed: No
Hours: [Mon, Tue, Wed, Thu, Fri] 08:00 AM - 05:00 PM
Certification(s):Board Certified
Accessibility: Some Criteria Met (P, EB, IB, PA)

Kadakia, Natasha, DO+
Gender: Female
100 Spalding Dr
Ste 208
Naperville, IL 60540
Phone:(630) 646-7250
NPI:1811484199
Cultural Training Completed: No
Hours: [Mon, Tue, Wed, Thu, Fri] 08:00 AM - 05:00 PM
Other Language(s):Gujarati,Hindi,Spanish,Urdu,English
Certification(s):Board Certified
Accessibility: Some Criteria Met (P, EB, IB, PA)

Shafi, Amtul, MD+
Gender: Female
100 Spalding Dr
Ste 206
Naperville, IL 60540
Phone:(630) 646-7250

IL

DuPage

Endocrinology, Diabetes & Metabolism

Shafi, Amtul, MD+
NPI:1235636309
Cultural Training Completed: No
Hours: [Mon, Tue, Wed, Thu, Fri] 08:00 AM - 05:00 PM
Other Language(s):Hindi,Punjabi,Telugu
Accessibility: Some Criteria Met (P, EB, IB, PA)

Family Medicine (General Family Medical Care)

Basith, Emaad, MD+
Gender: Male
1560 Wall St
Ste 304
Naperville, IL 60563
Phone:(847) 296-6161
NPI:1689025108
Cultural Training Completed: No
Hours: [Mon, Tue, Wed, Thu, Fri] 08:00 AM - 05:00 PM
Certification(s):Board Certified
Accessibility: Details Pending (P, EB, IB, PA)

Cole, Cortney, MD+
Gender: Female
801 S Washington St
Naperville, IL 60540
Phone:(630) 527-3000
NPI:1013446905

IL

DuPage

Family Medicine (General Family Medical Care)

Cole, Cortney, MD+
Cultural Training Completed: Yes
Hours: [Mon, Tue, Wed, Thu, Fri] 08:00 AM - 05:00 PM
Accessibility: Some Criteria Met (P, EB, IB, PA)

Mehta, Avinder S, MBBS+
Gender: Male
1560 Wall St
Ste 304
Naperville, IL 60563
Phone:(847) 296-6161
NPI:1508196742
Cultural Training Completed: No
Hours: [Mon, Tue, Wed, Thu, Fri] 08:00 AM - 05:00 PM
Other Language(s):Hindi,Punjabi
Accessibility: Details Pending (P, EB, IB, PA)

Sarsaba, Roderick, NP+
Gender: Male
1560 Wall St
Ste 304
Naperville, IL 60563
Phone:(847) 296-6161
NPI:1487382313
Cultural Training Completed: No

IL

DuPage

Family Medicine (General Family Medical Care)

Sarsaba, Roderick, NP+
Hours: [Mon, Tue, Wed, Thu, Fri] 08:00 AM - 05:00 PM
Accessibility: Details Pending (P, EB, IB, PA)

Waller, Peter J., DO+
Gender: Male
1331 W 75th St
Ste 101
Naperville, IL 60540
Phone:(630) 646-7000
NPI:1902291644
Cultural Training Completed: No
Hours: [Mon, Tue, Wed, Thu, Fri] 08:00 AM - 05:00 PM
Certification(s):Board Certified
Accessibility: Some Criteria Met (P, EB, IB, PA)

Gastroenterology

Arora, Rachna, MD+
Gender: Female
1508 Aurora Ave
Naperville, IL 60540
Phone:(630) 859-8700
NPI:1114187200
Cultural Training Completed: No
Hours: [Mon, Tue, Wed, Thu, Fri] 08:00 AM - 05:00 PM
Certification(s):Board Certified

IL

DuPage

Gastroenterology

Arora, Rachna, MD+
Accessibility: Some Criteria Met (P, EB, IB, PA)

Julka, Kabir, MD+
Gender: Male
1508 Aurora Ave
Naperville, IL 60540
Phone:(630) 859-8700
NPI:1548473143
Cultural Training Completed: No
Hours: [Mon, Tue, Wed, Thu, Fri] 08:00 AM - 05:00 PM
Certification(s):Board Certified
Accessibility: Some Criteria Met (P, EB, IB, PA)

Kumar, Shakthi D, MD+
Gender: Male
796 Royal St George Dr
Ste 108
Naperville, IL 60563
Phone:(331) 221-9003
NPI:1881853596
Cultural Training Completed: Yes
Hours: [Mon, Tue, Wed, Thu, Fri] 08:00 AM - 05:00 PM
Other Language(s):English
Certification(s):Board Certified
Accessibility: Some Criteria Met (P, EB, IB, PA)

IL

DuPage

General Practice

Fan, Di, MD+
Gender: Male
1995 Springbrook Square Dr
Ste 119
Naperville, IL 60564
Phone:(630) 369-6644
NPI:1023245693
Cultural Training Completed: Yes
Hours: [Mon, Tue, Wed, Thu, Fri] 08:00 AM - 05:00 PM
Other Language(s):English,Chinese
Accessibility: Details Pending (P, EB, IB, PA)

General Surgery

Alli, Vamsi V, MD+
Gender: Male
1948 Three Farms Ave
Naperville, IL 60540
Phone:(630) 355-5633
NPI:1902067374
Cultural Training Completed: No
Hours: [Mon, Tue, Wed, Thu, Fri] 08:00 AM - 05:00 PM
Other Language(s):Telugu,Spanish
Certification(s):Board Certified
Accessibility: Some Criteria Met (P, EB, IB, PA)

IL

DuPage

General Surgery

Altergott, Rudolph A, MD+
Gender: Male
801 S Washington St
Naperville, IL 60540
Phone:(630) 416-8500
NPI:1417910803
Cultural Training Completed: Yes
Hours: [Mon, Tue, Wed, Thu, Fri] 08:00 AM - 05:00 PM
Other Language(s):Arabic
Accessibility: Details Pending (P, EB, IB, PA)

Biebel, Mark, MD+
Gender: Male
100 Spalding Dr
Ste 110
Naperville, IL 60540
Phone:(331) 221-9004
NPI:1447614797
Cultural Training Completed: Yes
Hours: [Mon, Tue, Wed, Thu, Fri] 08:00 AM - 05:00 PM
Accessibility: Some Criteria Met (P, EB, IB, PA)

Gresik, Christine M, MD+
Gender: Female
120 Spalding Dr
Ste 205
Naperville, IL 60540
Phone:(630) 527-7730
NPI:1225298045

IL

DuPage

General Surgery

Gresik, Christine M, MD+
Cultural Training Completed: No
Hours: [Mon, Tue, Wed, Thu, Fri] 08:00 AM - 05:00 PM
Certification(s):Board Certified
Accessibility: Some Criteria Met (P, EB, IB, PA)

Hutcherson, Lori, MD+
Gender: Female
1948 Three Farms Ave
Naperville, IL 60540
Phone:(630) 355-5668
NPI:1093102683
Cultural Training Completed: Yes
Hours: [Mon, Tue, Wed, Thu, Fri] 08:00 AM - 05:00 PM
Certification(s):Board Certified
Accessibility: Some Criteria Met (P, EB, IB, PA)

Israel, Irene Laura, MD+
Gender: Female
1508 Aurora Ave
Naperville, IL 60540
Phone:(630) 264-8540
NPI:1629431739
Cultural Training Completed: No
Hours: [Mon, Tue, Wed, Thu, Fri] 08:00 AM - 05:00 PM

IL

DuPage

General Surgery

Israel, Irene Laura, MD+
Certification(s):Board Certified
Accessibility: Some Criteria Met (P, EB, IB, PA)

Klade, Beatrice C, MD+
Gender: Female
1948 Three Farms Ave
Naperville, IL 60540
Phone:(630) 355-5668
NPI:1689640567
Cultural Training Completed: No
Hours: [Mon, Tue, Wed, Thu, Fri] 08:00 AM - 05:00 PM
Certification(s):Board Certified
Accessibility: Some Criteria Met (P, EB, IB, PA)

Kouvelis, Katherine Facklis, MD+
Gender: Female
1508 Aurora Ave
Naperville, IL 60540
Phone:(630) 585-7100
NPI:1861493165
Cultural Training Completed: No
Hours: [Mon, Tue, Wed, Thu, Fri] 08:00 AM - 05:00 PM
Other Language(s):Greek,Spanish
Certification(s):Board Certified

IL

DuPage

General Surgery

Kouvelis, Katherine Facklis, MD+
Accessibility: Some Criteria Met (P, EB, IB, PA)

Mason, Richard W, DO+
Gender: Male
1948 Three Farms Ave
Naperville, IL 60540
Phone:(630) 355-5668
NPI:1003809625
Cultural Training Completed: No
Hours: [Mon, Tue, Wed, Thu, Fri] 08:00 AM - 05:00 PM
Accessibility: Some Criteria Met (P, EB, IB, PA)

Nourallah, Ahmad, MD+
Gender: Male
1948 Three Farms Ave
Naperville, IL 60540
Phone:(630) 355-5668
NPI:1164965992
Cultural Training Completed: Yes
Hours: [Mon, Tue, Wed, Thu, Fri] 08:00 AM - 05:00 PM
Certification(s):Board Certified
Accessibility: Some Criteria Met (P, EB, IB, PA)

Payton, Robert R, MD+
Gender: Male
1948 Three Farms Ave

IL

DuPage

General Surgery

Payton, Robert R, MD+
Naperville, IL 60540
Phone:(630) 355-5668
NPI:1285748582
Cultural Training Completed: No
Hours: [Mon, Tue, Wed, Thu, Fri] 08:00 AM - 05:00 PM
Certification(s):Board Certified
Accessibility: Some Criteria Met (P, EB, IB, PA)

Petratos, Peter Bill, MD+
Gender: Male
1948 Three Farms Ave
Naperville, IL 60540
Phone:(630) 355-5633
NPI:1487612297
Cultural Training Completed: No
Hours: [Mon, Tue, Wed, Thu, Fri] 08:00 AM - 05:00 PM
Certification(s):Board Certified
Accessibility: Some Criteria Met (P, EB, IB, PA)

Reishus, Scott A, DO+
Gender: Male
1836 Freedom Dr
Naperville, IL 60563
Phone:(630) 527-2730
NPI:1245210160
Cultural Training Completed: Yes

IL

DuPage

General Surgery

Reishus, Scott A, DO+
Hours: [Mon, Tue, Wed, Thu, Fri] 08:00 AM - 05:00 PM
Other Language(s):Polish,Russian,Spanish,Ukrainian,English
Certification(s):Board Certified
Accessibility: Some Criteria Met (P, EB, IB, PA)

Salti, George I, MD+
Gender: Male
120 Spalding Dr
Ste 205
Naperville, IL 60540
Phone:(630) 646-6020
NPI:1306847702
Cultural Training Completed: Yes
Hours: [Mon, Tue, Wed, Thu, Fri] 08:00 AM - 05:00 PM
Other Language(s):English,Arabic,French
Certification(s):Board Certified
Accessibility: Some Criteria Met (P, EB, IB, PA)

Sherrow, Michael J, MD+
Gender: Male
1508 Aurora Ave
Naperville, IL 60540
Phone:(630) 585-7100
NPI:1528221579

IL

DuPage

General Surgery

Sherrow, Michael J, MD+
Cultural Training Completed: No
Hours: [Mon, Tue, Wed, Thu, Fri] 08:00 AM - 05:00 PM
Certification(s):Board Certified
Accessibility: Some Criteria Met (P, EB, IB, PA)

Silver, Andrea Altara, MD+
Gender: Female
1508 Aurora Ave
Naperville, IL 60540
Phone:(630) 859-8700
NPI:1861436453
Cultural Training Completed: No
Hours: [Mon, Tue, Wed, Thu, Fri] 08:00 AM - 05:00 PM
Certification(s):Board Certified
Accessibility: Some Criteria Met (P, EB, IB, PA)

Sugrue, Jeremy J, MD+
Gender: Male
1948 Three Farms Ave
Naperville, IL 60540
Phone:(630) 355-5668
NPI:1407199235
Cultural Training Completed: Yes
Hours: [Mon, Tue, Wed, Thu, Fri] 08:00 AM - 05:00 PM

IL

DuPage

General Surgery

Sugrue, Jeremy J, MD+
Certification(s):Board Certified
Accessibility: Some Criteria Met (P, EB, IB, PA)

Sugrue, Jeremy J, MD+
Gender: Male
1948 Three Farms Ave
Naperville, IL 60540
Phone:(630) 355-5633
NPI:1407199235
Cultural Training Completed: Yes
Hours: [Mon, Tue, Wed, Thu, Fri] 08:00 AM - 05:00 PM
Certification(s):Board Certified
Accessibility: Some Criteria Met (P, EB, IB, PA)

Hematology & Oncology

Azeem, Mohammed S, MD+
Gender: Male
120 Spalding Dr
Ste 111
Naperville, IL 60540
Phone:(630) 646-2273
NPI:1144583030
Cultural Training Completed: No
Hours: [Mon, Tue, Wed, Thu, Fri] 08:00 AM - 05:00 PM
Certification(s):Board Certified
Accessibility: Some Criteria Met (P, EB, IB, PA)

IL

DuPage

Hematology & Oncology

Azeem, Mohammed S, MD+
Accessibility: Some Criteria Met (P, EB, IB, PA)

Azeem, Mohammed S, MD+
Gender: Male
801 S Washington St
Fl 3
Naperville, IL 60540
Phone:(630) 527-5359
NPI:1144583030
Cultural Training Completed: No
Hours: [Mon, Tue, Wed, Thu, Fri, Sat, Sun] 12:00 AM - 11:59 PM
Certification(s):Board Certified
Accessibility: Some Criteria Met (P, EB, IB, PA)

Baweja, Mansoina, MD+
Gender: Female
120 Spalding Dr
Ste 111
Naperville, IL 60540
Phone:(630) 646-2273
NPI:1629052089
Cultural Training Completed: No
Hours: [Mon, Tue, Wed, Thu, Fri] 08:00 AM - 05:00 PM
Accessibility: Some Criteria Met (P, EB, IB, PA)

IL

DuPage

Hematology & Oncology

Broderick, William R, MD+
Gender: Male
120 Spalding Dr
Ste 111
Naperville, IL 60540
Phone:(630) 646-2273
NPI:1164696464
Cultural Training Completed: No
Hours: [Mon, Tue, Wed, Thu, Fri] 08:00 AM - 05:00 PM
Accessibility: Some Criteria Met (P, EB, IB, PA)

Heng, Joseph J., MD+
Gender: Male
120 Spalding Dr
Ste 111
Naperville, IL 60540
Phone:(630) 646-2273
NPI:1700270154
Cultural Training Completed: Yes
Hours: [Mon, Tue, Wed, Thu, Fri] 08:00 AM - 05:00 PM
Accessibility: Some Criteria Met (P, EB, IB, PA)

Hussain, Mohammed T, MD+
Gender: Male
1280 Iroquois Ave
Ste 300
Naperville, IL 60563
Phone:(630) 906-3700
NPI:1356427256

IL

DuPage

Hematology & Oncology

Hussain, Mohammed T, MD+
Cultural Training Completed: Yes
Hours: [Mon, Tue, Wed, Thu, Fri] 08:00 AM - 05:00 PM
Other Language(s):Urdu,Afan (Oromo),Hindi,English, Spanish,Romanian,Tagalog
Certification(s):Board Certified
Accessibility: Some Criteria Met (P, EB, IB, PA)

Ismail, Zahra, MD+
Gender: Female
120 Spalding Dr
Ste 211
Naperville, IL 60540
Phone:(630) 646-2273
NPI:1124523345
Cultural Training Completed: No
Hours: [Mon, Tue, Wed, Thu, Fri] 08:00 AM - 05:00 PM
Other Language(s):Gujarati
Accessibility: Some Criteria Met (P, EB, IB, PA)

Kash, Joseph J, MD+
Gender: Male
120 Spalding Dr
Ste 111
Naperville, IL 60540
Phone:(630) 646-2273

IL

DuPage

Hematology & Oncology

Kash, Joseph J, MD+
NPI:1043297971
Cultural Training Completed: No
Hours: [Mon, Tue, Wed, Thu, Fri] 08:00 AM - 05:00 PM
Accessibility: Some Criteria Met (P, EB, IB, PA)

Quejada, Maria I, MD+
Gender: Female
120 Spalding Dr
Ste 111
Naperville, IL 60540
Phone:(630) 646-2273
NPI:1558348722
Cultural Training Completed: No
Hours: [Mon, Tue, Wed, Thu, Fri] 08:00 AM - 05:00 PM
Other Language(s):Spanish,Tagalog
Certification(s):Board Certified
Accessibility: Some Criteria Met (P, EB, IB, PA)

Tathineni, Praveena, DO+
Gender: Female
120 Spalding Dr
Ste 111
Naperville, IL 60540
Phone:(630) 646-2273
NPI:1386131720

IL

DuPage

Hematology & Oncology

Tathineni, Praveena, DO+
Cultural Training Completed: No
Hours: [Mon, Tue, Wed, Thu, Fri] 08:00 AM - 05:00 PM
Accessibility: Some Criteria Met (P, EB, IB, PA)

Undevia, Samir D, MD+
Gender: Male
120 Spalding Dr
Ste 111
Naperville, IL 60540
Phone:(630) 646-2273
NPI:1740228857
Cultural Training Completed: Yes
Hours: [Mon, Tue, Wed, Thu, Fri] 08:00 AM - 05:00 PM
Other Language(s):Spanish,English,Greek,Korean
Accessibility: Some Criteria Met (P, EB, IB, PA)

Infectious Disease

Huang, Tian E, MD*
Gender: Male
1809 N Mill St
Ste E
Naperville, IL 60563
Phone:(331) 213-7678
NPI:1699114009
Cultural Training Completed: Yes

IL

DuPage

Infectious Disease

Huang, Tian E, MD*
Hours: [Mon, Tue, Wed, Thu, Fri] 08:00 AM - 05:00 PM
Other Language(s):Mandarin, Cantonese
Certification(s):Board Certified
Accessibility: Details Pending (P, EB, IB, PA)

Internal Medicine (General Medical Care)

Ahmad, Waqas, MD+
Gender: Male
1560 Wall St
Ste 304
Naperville, IL 60563
Phone:(847) 296-6161
NPI:1316300247
Cultural Training Completed: No
Hours: [Mon, Tue, Wed, Thu, Fri] 08:00 AM - 05:00 PM
Certification(s):Board Certified
Accessibility: Details Pending (P, EB, IB, PA)

Bhargava, Tina, MD+
Gender: Female
1331 W 75th St
Ste 201
Naperville, IL 60540
Phone:(630) 527-5000
NPI:1699761783
Cultural Training Completed: Yes

IL

DuPage

Internal Medicine (General Medical Care)

Bhargava, Tina, MD+
Hours: [Mon, Tue, Wed, Thu, Fri] 08:00 AM - 05:00 PM
Other Language(s):Spanish,Hindi
Certification(s):Board Certified
Accessibility: Some Criteria Met (P, EB, IB, PA)

Moss, James M, MD+
Gender: Male
100 Spalding Dr
Ste 200
Naperville, IL 60540
Phone:(630) 355-8776
NPI:1194725291
Cultural Training Completed: Yes
Hours: [Mon, Tue, Wed, Thu, Fri] 08:00 AM - 05:00 PM
Other Language(s):English
Certification(s):Board Certified
Accessibility: Some Criteria Met (P, EB, IB, PA)

Naseeruddin, Raheel K, MD+
Gender: Male
1560 Wall St
Ste 304
Naperville, IL 60563
Phone:(847) 296-6161
NPI:1851786396

IL

DuPage

Internal Medicine (General Medical Care)

Naseeruddin, Raheel K, MD+
Cultural Training Completed: Yes
Hours: [Mon, Tue, Wed, Thu, Fri] 08:00 AM - 05:00 PM
Accessibility: Details Pending (P, EB, IB, PA)

Rizvi, Mahammad, DO+
Gender: Male
1560 Wall St
Ste 304
Naperville, IL 60563
Phone:(847) 296-6161
NPI:1407412083
Cultural Training Completed: Yes
Hours: [Mon, Tue, Wed, Thu, Fri] 08:00 AM - 05:00 PM
Other Language(s):English
Certification(s):Board Certified
Accessibility: Details Pending (P, EB, IB, PA)

Marriage & Family Therapist

Rodriguez-Del Rio, Victoria, MA+
Gender: Female
700 E Diehl Rd
Ste 120
Naperville, IL 60563
Phone:(630) 999-8404
NPI:1811620388

IL

DuPage

Marriage & Family Therapist

Rodriguez-Del Rio, Victoria, MA+
Cultural Training Completed: Yes
Hours: [Mon, Tue, Wed, Thu, Fri, Sat] 09:00 AM - 09:00 PM
Other Language(s):Spanish
Accessibility: Some Criteria Met (P, EB, IB, PA)

Medical Oncology

Hussain, Mohammed T, MD+
Gender: Male
1280 Iroquois Ave
Ste 300
Naperville, IL 60563
Phone:(630) 906-3700
NPI:1356427256
Cultural Training Completed: Yes
Hours: [Mon, Tue, Wed, Thu, Fri] 08:00 AM - 05:00 PM
Other Language(s):Urdu,Afan (Oromo),Hindi,English,Spanish,Romanian,Tagalog
Certification(s):Board Certified
Accessibility: Some Criteria Met (P, EB, IB, PA)

IL

DuPage

Nephrology

Fang, Hsien-Ta Ta, MD+
Gender: Male
120 Spalding Dr
Ste 410
Naperville, IL 60540
Phone:(630) 369-0780
NPI:1760562474
Cultural Training Completed: Yes
Hours: [Mon, Tue, Wed, Thu, Fri] 08:00 AM - 05:00 PM
Other Language(s):Chinese
Certification(s):Board Certified
Accessibility: Some Criteria Met (P, EB, IB, PA)

Pandya, Kevin K, MD+
Gender: Male
120 Spalding Dr
Ste 410
Naperville, IL 60540
Phone:(847) 952-9332
NPI:1972759298
Cultural Training Completed: Yes
Hours: [Mon, Tue, Wed, Thu, Fri] 08:00 AM - 05:00 PM
Other Language(s):Gujarati,English
Accessibility: Some Criteria Met (P, EB, IB, PA)

Patel, Nilam P, MD+
Gender: Female
120 Spalding Dr

IL

DuPage

Nephrology

Patel, Nilam P, MD+
Ste 410
Naperville, IL 60540
Phone:(630) 369-0780
NPI:1235697863
Cultural Training Completed: No
Hours: [Mon, Tue, Wed, Thu, Fri] 08:00 AM - 05:00 PM
Certification(s):Board Certified
Accessibility: Some Criteria Met (P, EB, IB, PA)

Schlieben, David J, MD+
Gender: Male
120 Spalding Dr
Ste 410
Naperville, IL 60540
Phone:(630) 369-0780
NPI:1538166210
Cultural Training Completed: Yes
Hours: [Mon, Tue, Wed, Thu, Fri] 08:00 AM - 05:00 PM
Accessibility: Some Criteria Met (P, EB, IB, PA)

Neurology

Beckerly, Reem, DO+
Gender: Female
120 Spalding Dr
Ste 307
Naperville, IL 60540
Phone:(630) 355-8776
NPI:1437314630
Cultural Training Completed: Yes

IL

DuPage

Neurology

Beckerly, Reem, DO+
Hours: [Mon, Tue, Wed, Thu, Fri] 08:00 AM - 05:00 PM
Other Language(s):Spanish,Arabic,Polish
Certification(s):Board Certified
Accessibility: Some Criteria Met (P, EB, IB, PA)

Chaudhry, Hunan Ali, MD+
Gender: Male
801 S Washington St
Naperville, IL 60540
Phone:(630) 527-7730
NPI:1609213958
Cultural Training Completed: Yes
Hours: [Mon, Tue, Wed, Thu, Fri] 08:00 AM - 05:00 PM
Certification(s):Board Certified
Accessibility: Some Criteria Met (P, EB, IB, PA)

Hassan, Ahmed N, MD+
Gender: Male
801 S Washington St
Naperville, IL 60540
Phone:(630) 527-7730
NPI:1548426745
Cultural Training Completed: No
Hours: [Mon, Tue, Wed, Thu, Fri] 08:00 AM - 05:00 PM

IL

DuPage

Neurology

Hassan, Ahmed N, MD+
Certification(s):Board Certified
Accessibility: Some Criteria Met (P, EB, IB, PA)

Homsi, Mohammed S, MD
Gender: Male
1220 Iroquois Ave
Ste 140
Naperville, IL 60563
Phone:(630) 506-0056
NPI:1932272952
Cultural Training Completed: Yes
Hours: [Mon, Tue, Wed, Thu, Fri] 08:00 AM - 05:00 PM
Other Language(s):Arabic,English
Certification(s):Board Certified
Accessibility: Details Pending (P, EB, IB, PA)

Mathenia, Nicholas R, DO+
Gender: Male
120 Spalding Dr
Ste 308
Naperville, IL 60540
Phone:(630) 527-7730
NPI:1720377328
Cultural Training Completed: Yes
Hours: [Mon, Tue, Wed, Thu, Fri] 08:00 AM - 05:00 PM

IL

DuPage

Neurology

Mathenia, Nicholas R, DO+
Certification(s):Board Certified
Accessibility: Some Criteria Met (P, EB, IB, PA)

Memon, Muhammad Zeeshan, MD+
Gender: Male
120 Spalding Dr
Ste 101
Naperville, IL 60540
Phone:(630) 527-7730
NPI:1144547134
Cultural Training Completed: No
Hours: [Mon, Tue, Wed, Thu, Fri] 08:00 AM - 05:00 PM
Other Language(s):Sindhi,Urdu
Certification(s):Board Certified
Accessibility: Some Criteria Met (P, EB, IB, PA)

Mohammad, Sulaiman, MD+
Gender: Male
801 S Washington St
Fl 3
Naperville, IL 60540
Phone:(630) 527-7730
NPI:1407185499
Cultural Training Completed: No
Hours: [Mon, Tue, Wed, Thu, Fri] 08:00 AM - 05:00 PM

IL

DuPage

Neurology

Mohammad, Sulaiman, MD+
Accessibility: Some Criteria Met (P, EB, IB, PA)

Muqtadar, Hurmina, MD+
Gender: Female
120 Spalding Dr
Ste 308
Naperville, IL 60540
Phone:(630) 527-7730
NPI:1366647232
Cultural Training Completed: No
Hours: [Mon, Tue, Wed, Thu, Fri] 08:00 AM - 05:00 PM
Other Language(s):Urdu,Hindi
Certification(s):Board Certified
Accessibility: Some Criteria Met (P, EB, IB, PA)

Nowak, Waldemar M, MD#
Gender: Male
120 Spalding Dr
Naperville, IL 60540
Phone:(630) 527-7730
NPI:1619256534
Cultural Training Completed: No
Hours: [Mon, Tue, Wed, Thu, Fri] 08:00 AM - 05:00 PM
Certification(s):Board Certified

IL

DuPage

Neurology

Nowak, Waldemar M, MD#
Accessibility: Some Criteria Met (P, EB, IB, PA)

Nowak, Waldemar M, MD+
Gender: Male
120 Spalding Dr
Ste 208
Naperville, IL 60540
Phone:(630) 527-7730
NPI:1619256534
Cultural Training Completed: No
Hours: [Mon, Tue, Wed, Thu, Fri] 08:00 AM - 05:00 PM
Certification(s):Board Certified
Accessibility: Some Criteria Met (P, EB, IB, PA)

Stachnik, Catherine Maya, DO+
Gender: Female
120 Spalding Dr
Ste 308
Naperville, IL 60540
Phone:(630) 527-7730
NPI:1740572247
Cultural Training Completed: Yes
Hours: [Mon, Tue, Wed, Thu, Fri] 08:00 AM - 05:00 PM
Other Language(s):Polish,Spanish
Certification(s):Board Certified

IL

DuPage

Neurology

Stachnik, Catherine Maya, DO+
Accessibility: Some Criteria Met (P, EB, IB, PA)

Zhang, Yonghua, MD+
Gender: Male
120 Spalding Dr
Ste 308
Naperville, IL 60540
Phone:(630) 527-7730
NPI:1740503960
Cultural Training Completed: Yes
Hours: [Mon, Tue, Wed, Thu, Fri] 08:00 AM - 05:00 PM
Other Language(s):English
Certification(s):Board Certified
Accessibility: Some Criteria Met (P, EB, IB, PA)

Neurology with Special Qualifications in Child Neurology

Homsi, Mohammed S, MD
Gender: Male
1220 Iroquois Ave
Ste 140
Naperville, IL 60563
Phone:(630) 506-0056
NPI:1932272952
Cultural Training Completed: Yes
Hours: [Mon, Tue, Wed, Thu, Fri] 08:00 AM - 05:00 PM

IL

DuPage

Neurology with Special Qualifications in Child Neurology

Homsi, Mohammed S, MD
Other Language(s):Arabic,English
Certification(s):Board Certified
Accessibility: Details Pending (P, EB, IB, PA)

Neuromuscular Medicine

Stachnik, Catherine Maya, DO+
Gender: Female
120 Spalding Dr
Ste 308
Naperville, IL 60540
Phone:(630) 527-7730
NPI:1740572247
Cultural Training Completed: Yes
Hours: [Mon, Tue, Wed, Thu, Fri] 08:00 AM - 05:00 PM
Other Language(s):Polish,Spanish
Certification(s):Board Certified
Accessibility: Some Criteria Met (P, EB, IB, PA)

IL

DuPage

Neurosurgery (Operations of the Brain, Spinal Cord)

Heiferman, Daniel, MD+
Gender: Male
120 Spalding Dr
Ste 308
Naperville, IL 60540
Phone:(630) 527-7730
NPI:1891037370
Cultural Training Completed: No
Hours: [Mon, Tue, Wed, Thu, Fri] 08:00 AM - 05:00 PM
Accessibility: Some Criteria Met (P, EB, IB, PA)

Khan, Mohammad K, DO+
Gender: Male
120 Spalding Dr
Ste 308
Naperville, IL 60540
Phone:(630) 527-7730
NPI:1982912655
Cultural Training Completed: Yes
Hours: [Mon, Tue, Wed, Thu, Fri] 08:00 AM - 05:00 PM
Certification(s):Board Certified
Accessibility: Some Criteria Met (P, EB, IB, PA)

Schueler, William B, MD+
Gender: Male
120 Spalding Dr
Ste 308

IL

DuPage

Neurosurgery (Operations of the Brain, Spinal Cord)

Schueler, William B, MD+
Naperville, IL 60540
Phone:(630) 527-7730
NPI:1780726505
Cultural Training Completed: No
Hours: [Mon, Tue, Wed, Thu, Fri] 08:00 AM - 05:00 PM
Certification(s):Board Certified
Accessibility: Some Criteria Met (P, EB, IB, PA)

Nurse Practitioner

Arbolado, Sherlyn H, NP+
Gender: Female
200 Martin Ave
Naperville, IL 60540
Phone:(630) 355-4111
NPI:1427766674
Cultural Training Completed: No
Hours: [Mon, Tue, Wed, Thu, Fri] 08:00 AM - 05:00 PM
Other Language(s):Tagalog,Cebuano
Accessibility: Details Pending (P, EB, IB, PA)

Camacho, Regine P, NP+
Gender: Female
200 Martin Ave
Naperville, IL 60540

IL

DuPage

Nurse Practitioner

Camacho, Regine P, NP+
Phone:(630) 355-4111
NPI:1811647829
Cultural Training Completed: No
Hours: [Mon, Tue, Wed, Thu, Fri] 08:00 AM - 05:00 PM
Accessibility: Details Pending (P, EB, IB, PA)

Foley, Maura C, ARNP+
Gender: Female
1809 N Mill St
Ste E
Naperville, IL 60563
Phone:(877) 448-3627
NPI:1700517356
Cultural Training Completed: No
Hours: [Mon, Tue, Wed, Thu, Fri] 08:00 AM - 05:30 PM, Sat 08:00 AM - 12:00 PM
Accessibility: Some Criteria Met (P, EB, IB, PA)

Kiermaier, Kristy A, NP+
Gender: Female
2135 City Gate Ln
Ste 350
Naperville, IL 60563
Phone:(312) 942-8910
NPI:1073227740
Cultural Training Completed: No

IL

DuPage

Nurse Practitioner

Kiermaier, Kristy A, NP+
Hours: [Mon, Tue, Wed, Thu, Fri] 08:00 AM - 05:00 PM
Accessibility: Details Pending (P, EB, IB, PA)

Orion, Jimmy Andrada, MSN+
Gender: Male
1560 Wall St
Ste 304
Naperville, IL 60563
Phone:(847) 296-6161
NPI:1962234468
Cultural Training Completed: Yes
Hours: [Mon, Tue, Wed, Thu, Fri] 08:00 AM - 05:00 PM
Other Language(s):Filipino
Accessibility: Details Pending (P, EB, IB, PA)

Patel, Trupti, APRN+
Gender: Female
801 S Washington St
Naperville, IL 60540
Phone:(630) 527-7730
NPI:1245824473
Cultural Training Completed: Yes
Hours: [Mon, Tue, Wed, Thu, Fri] 08:00 AM - 05:00 PM
Accessibility: Some Criteria Met (P, EB, IB, PA)

IL

DuPage

Nurse Practitioner

Sarsaba, Roderick, NP+
Gender: Male
1560 Wall St
Ste 304
Naperville, IL 60563
Phone:(847) 296-6161
NPI:1487382313
Cultural Training Completed: No
Hours: [Mon, Tue, Wed, Thu, Fri] 08:00 AM - 05:00 PM
Accessibility: Details Pending (P, EB, IB, PA)

Stoia, Gabriela, NP+
Gender: Female
1560 Wall St
Ste 304
Naperville, IL 60563
Phone:(847) 296-6161
NPI:1477324655
Cultural Training Completed: No
Hours: [Mon, Tue, Wed, Thu, Fri] 08:00 AM - 05:00 PM
Accessibility: Details Pending (P, EB, IB, PA)

Uy, Nelson, NP+
Gender: Male
1560 Wall St
Ste 304
Naperville, IL 60563
Phone:(847) 296-6161
NPI:1932849049
Cultural Training Completed: No

IL

DuPage

Nurse Practitioner

Uy, Nelson, NP+
Hours: [Mon, Tue, Wed, Thu, Fri] 08:00 AM - 05:00 PM
Accessibility: Details Pending (P, EB, IB, PA)

Nurse Practitioner: Acute Care

APPIAH-DANKWAH, VERA, NP+
Gender: Female
200 Martin Ave
Naperville, IL 60540
Phone:(630) 355-4111
NPI:1538944749
Cultural Training Completed: No
Hours: [Mon, Tue, Wed, Thu, Fri] 08:00 AM - 05:00 PM
Other Language(s):Twi
Accessibility: Details Pending (P, EB, IB, PA)

Patel, Krina D, NP+
Gender: Female
200 Martin Ave
Naperville, IL 60540
Phone:(630) 355-4111
NPI:1386114858
Cultural Training Completed: Yes
Hours: [Mon, Tue, Wed, Thu, Fri] 08:00 AM - 05:00 PM
Accessibility: Details Pending (P, EB, IB, PA)

IL

DuPage

Nurse Practitioner: Adult Health

Doverte, Ken Gabriel G, MSN+
Gender: Male
1560 Wall St
Ste 304
Naperville, IL 60563
Phone:(847) 296-6161
NPI:1417425547
Cultural Training Completed: No
Hours: [Mon, Tue, Wed, Thu, Fri] 08:00 AM - 05:00 PM
Accessibility: Details Pending (P, EB, IB, PA)

Juriga, Larysa L, NP*
Gender: Female
1220 Hobson Rd
Ste 232
Naperville, IL 60540
Phone:(630) 946-6554
NPI:1164114807
Cultural Training Completed: No
Hours: [Mon, Tue, Wed, Thu, Fri] 08:00 AM - 05:00 PM
Other Language(s):Russian,Turkish
Accessibility: Some Criteria Met (P, EB, IB, PA)

Nurse Practitioner: Family

Badmus, Zubair O, NP+
Gender: Male
200 Martin Ave

IL

DuPage

Nurse Practitioner: Family

Badmus, Zubair O, NP+
Naperville, IL 60540
Phone:(630) 355-4111
NPI:1457017352
Cultural Training Completed: No
Hours: [Mon, Tue, Wed, Thu, Fri] 08:00 AM - 05:00 PM
Accessibility: Details Pending (P, EB, IB, PA)

Elmahassni, Jo Ann, NP*
Gender: Female
1220 Hobson Rd
Ste 232
Naperville, IL 60540
Phone:(630) 946-6554
NPI:1013625185
Cultural Training Completed: No
Hours: [Mon, Tue, Wed, Thu, Fri] 08:00 AM - 05:00 PM
Other Language(s):Turkish,Russian
Accessibility: Some Criteria Met (P, EB, IB, PA)

Esguerra, Robert, MSN+
Gender: Male
1560 Wall St
Ste 304
Naperville, IL 60563
Phone:(847) 296-6161
NPI:1043026826

IL

DuPage

Nurse Practitioner: Family

Esguerra, Robert, MSN+
Cultural Training Completed: No
Hours: [Mon, Tue, Wed, Thu, Fri] 08:00 AM - 05:00 PM
Accessibility: Details Pending (P, EB, IB, PA)

Foley, Maura C, ARNP+
Gender: Female
1809 N Mill St
Ste E
Naperville, IL 60563
Phone:(877) 448-3627
NPI:1700517356
Cultural Training Completed: No
Hours: [Mon, Tue, Wed, Thu, Fri] 08:00 AM - 05:30 PM, Sat 08:00 AM - 12:00 PM
Accessibility: Some Criteria Met (P, EB, IB, PA)

Harrington, Alisha R, APRN+
Gender: Female
1560 Wall St
Ste 304
Naperville, IL 60563
Phone:(847) 296-6161
NPI:1336711340
Cultural Training Completed: Yes
Hours: [Mon, Tue, Wed, Thu, Fri] 08:00 AM - 05:00 PM

IL

DuPage

Nurse Practitioner: Family

Harrington, Alisha R, APRN+
Accessibility: Details Pending (P, EB, IB, PA)

Horne, Lauren A, NP+
Gender: Female
1508 Aurora Ave
Naperville, IL 60540
Phone:(630) 526-4010
NPI:1588120034
Cultural Training Completed: No
Hours: [Mon, Tue, Wed, Thu, Fri] 08:00 AM - 05:00 PM
Accessibility: Some Criteria Met (P, EB, IB, PA)

Juriga, Larysa L, NP*
Gender: Female
1220 Hobson Rd
Ste 232
Naperville, IL 60540
Phone:(630) 946-6554
NPI:1164114807
Cultural Training Completed: No
Hours: [Mon, Tue, Wed, Thu, Fri] 08:00 AM - 05:00 PM
Other Language(s):Russian,Turkish
Accessibility: Some Criteria Met (P, EB, IB, PA)

Lundberg, Sharon M, NP*
Gender: Female

IL

DuPage

Nurse Practitioner: Family

Lundberg, Sharon M, NP*
1020 E Ogden Ave
Ste 205
Naperville, IL 60563
Phone:(630) 852-4050
NPI:1265064927
Cultural Training Completed: No
Hours: [Mon, Tue, Wed, Thu, Fri] 08:00 AM - 05:00 PM
Certification(s):Board Certified
Accessibility: Some Criteria Met (P, EB, IB, PA)

Mathew, Binitha Ann, APRN+
Gender: Female
1525 Oxford Ln
Naperville, IL 60565
Phone:(630) 983-0300
NPI:1194996835
Cultural Training Completed: No
Hours: [Mon, Tue, Wed, Thu, Fri] 08:00 AM - 05:00 PM
Accessibility: Some Criteria Met (P, EB, IB, PA)

Mathew, Binitha Ann, APRN+
Gender: Female
1136 N Mill St
Naperville, IL 60563
Phone:(630) 355-3300
NPI:1194996835

IL

DuPage

Nurse Practitioner: Family

Mathew, Binitha Ann, APRN+
Cultural Training Completed: No
Hours: [Mon, Tue, Wed, Thu, Fri] 08:00 AM - 05:00 PM
Accessibility: Some Criteria Met (P, EB, IB, PA)

Modi, Chinmaya, APRN+
Gender: Male
1560 Wall St
Ste 304
Naperville, IL 60563
Phone:(847) 296-6161
NPI:1902640287
Cultural Training Completed: Yes
Hours: [Mon, Tue, Wed, Thu, Fri] 08:00 AM - 05:00 PM
Accessibility: Details Pending (P, EB, IB, PA)

Patel, Trupti, APRN+
Gender: Female
801 S Washington St
Naperville, IL 60540
Phone:(630) 527-7730
NPI:1245824473
Cultural Training Completed: Yes
Hours: [Mon, Tue, Wed, Thu, Fri] 08:00 AM - 05:00 PM
Accessibility: Some Criteria Met (P, EB, IB, PA)

IL

DuPage

Nurse Practitioner: Family

Piliin, Mena Rose Rose, FNP+
Gender: Female
1560 Wall St
Ste 304
Naperville, IL 60563
Phone:(847) 296-6161
NPI:1902462971
Cultural Training Completed: No
Hours: [Mon, Tue, Wed, Thu, Fri] 08:00 AM - 05:00 PM
Accessibility: Details Pending (P, EB, IB, PA)

Reisberg, Lynn Eryn, NP+
Gender: Female
200 Martin Ave
Naperville, IL 60540
Phone:(630) 355-4111
NPI:1356850416
Cultural Training Completed: No
Hours: [Mon, Tue, Wed, Thu, Fri] 08:00 AM - 05:00 PM
Accessibility: Details Pending (P, EB, IB, PA)

Ries, Karen E, NP+
Gender: Female
1560 Wall St
Ste 304
Naperville, IL 60563
Phone:(847) 296-6161
NPI:1255854204
Cultural Training Completed: Yes

IL

DuPage

Nurse Practitioner: Family

Ries, Karen E, NP+
Hours: [Mon, Tue, Wed, Thu, Fri] 08:00 AM - 05:00 PM
Accessibility: Details Pending (P, EB, IB, PA)

Vanta, Adriana, ARNP+
Gender: Female
120 Spalding Dr
Naperville, IL 60540
Phone:(630) 369-0780
NPI:1851952717
Cultural Training Completed: No
Hours: [Mon, Tue, Wed, Thu, Fri] 08:00 AM - 05:00 PM
After Hours Phone Number:(630) 369-0780
Accessibility: Details Pending (P, EB, IB, PA)

Williams, Tamra Ann, MSN+
Gender: Female
1813 N Mill St
Ste H
Naperville, IL 60563
Phone:(815) 947-4463
NPI:1740733658
Cultural Training Completed: No
Hours: [Mon, Tue, Wed, Thu, Fri] 08:00 AM - 05:00 PM
Accessibility: Details Pending (P, EB, IB, PA)

IL

DuPage

Nurse Practitioner: Gerontology

Arbolado, Sherlyn H, NP+
Gender: Female
200 Martin Ave
Naperville, IL 60540
Phone:(630) 355-4111
NPI:1427766674
Cultural Training Completed: No
Hours: [Mon, Tue, Wed, Thu, Fri] 08:00 AM - 05:00 PM
Other Language(s):Tagalog,Cebuano
Accessibility: Details Pending (P, EB, IB, PA)

Nurse Practitioner: Pediatrics (Babies, Children)

Parker, Katie K, APRN+
Gender: Female
1809 N Mill St
Ste E
Naperville, IL 60563
Phone:(877) 448-3627
NPI:1750703104
Cultural Training Completed: Yes
Hours: [Mon, Tue, Wed, Thu, Fri] 08:00 AM - 05:30 PM, Sat 08:00 AM - 12:00 PM
Other Language(s):English
Accessibility: Some Criteria Met (P, EB, IB, PA)

IL

DuPage

Nurse Practitioner: Psych/Mental Health

Abimbola-Akinola, Rubabetu, PMHNP+
Gender: Female
1555 Naperville Wheaton Rd
Ste 109
Naperville, IL 60563
Phone:(331) 321-7220
NPI:1801520630
Cultural Training Completed: No
Hours: [Mon, Tue, Wed, Thu, Fri] 08:00 AM - 06:00 PM
Certification(s):Board Certified
Accessibility: Details Pending (P, EB, IB, PA)

Eboru, Ngozi Sheila, NP+
Gender: Female
800 West 5th Avenue
Suite 211C
Naperville, IL 60563
Phone:(630) 491-6962
NPI:1033861067
Cultural Training Completed: Yes
Hours: [Mon, Tue, Wed, Thu, Fri] 09:00 AM - 05:00 PM
Accessibility: Details Pending (P, EB, IB, PA)

Lehman, Brandy, MSN+
Gender: Female
69 W Bailey Rd
Naperville, IL 60565

IL

DuPage

Nurse Practitioner: Psych/Mental Health

Lehman, Brandy, MSN+
Phone:(630) 999-8404
NPI:1336644079
Cultural Training Completed: Yes
Hours: [Mon, Tue, Wed, Thu] 09:00 AM - 09:00 PM, Fri 09:00 AM - 05:00 PM, Sat 09:00 AM - 04:00 PM
Accessibility: Details Pending (P, EB, IB, PA)

Patel, Bhavi, MSN+
Gender: Female
1813 N Mill St
Ste H
Naperville, IL 60563
Phone:(815) 947-4463
NPI:1124646203
Cultural Training Completed: No
Hours: [Mon, Tue, Wed, Thu, Fri] 08:00 AM - 05:00 PM
Accessibility: Details Pending (P, EB, IB, PA)

Nurse Practitioner: Womens Health

Ryan, Kelly, NP+
Gender: Female
1512 N Naper Blvd
Ste 176
Naperville, IL 60563
Phone:(630) 851-3105
NPI:1386156917
Cultural Training Completed: No

IL

DuPage

Nurse Practitioner: Womens Health

Ryan, Kelly, NP+
Hours: [Mon, Tue, Wed, Thu, Fri] 08:00 AM - 05:00 PM
Accessibility: Details Pending (P, EB, IB, PA)

Obesity Medicine

Shah, Neha, MD+
Gender: Female
1331 W 75th St
Ste 201
Naperville, IL 60540
Phone:(630) 527-7205
NPI:1861710733
Cultural Training Completed: No
Hours: [Mon, Tue, Wed, Thu, Fri] 08:00 AM - 05:00 PM
Accessibility: Some Criteria Met (P, EB, IB, PA)

Obstetrics & Gynecology (Pregnancy, Women's Health)

Aguiar, David J, MD+
Gender: Male
100 Spalding Dr
Ste 406
Naperville, IL 60540
Phone:(630) 961-9485
NPI:1679660229
Cultural Training Completed: No
Hours: [Mon, Tue, Wed, Thu, Fri] 08:00 AM - 05:00 PM

IL

DuPage

Obstetrics & Gynecology (Pregnancy, Women's Health)

Aguiar, David J, MD+
Certification(s):Board Certified
Accessibility: Some Criteria Met (P, EB, IB, PA)

Aluru, Sivani, MD+
Gender: Female
100 Spalding Dr
Ste 406
Naperville, IL 60540
Phone:(630) 961-9485
NPI:1275156325
Cultural Training Completed: No
Hours: [Mon, Tue, Wed, Thu, Fri] 08:00 AM - 05:00 PM
Accessibility: Some Criteria Met (P, EB, IB, PA)

Delapp, Kimberly R, MD+
Gender: Female
801 S Washington St
Fl 3
Naperville, IL 60540
Phone:(630) 527-5359
NPI:1679990121
Cultural Training Completed: No
Hours: [Mon, Tue, Wed, Thu, Fri, Sat, Sun] 12:00 AM - 11:59 PM
Certification(s):Board Certified
Accessibility: Some Criteria Met (P, EB, IB, PA)

IL

DuPage

Obstetrics & Gynecology (Pregnancy, Women's Health)

Delapp, Kimberly R, MD+
Gender: Female
100 Spalding Dr
Ste 406
Naperville, IL 60540
Phone:(630) 961-9485
NPI:1679990121
Cultural Training Completed: No
Hours: [Mon, Tue, Wed, Thu, Fri] 08:00 AM - 05:00 PM
Certification(s):Board Certified
Accessibility: Some Criteria Met (P, EB, IB, PA)

Druzak, Karen L., MD+
Gender: Female
120 Spalding Dr
Ste 401
Naperville, IL 60540
Phone:(630) 369-7700
NPI:1861591612
Cultural Training Completed: No
Hours: [Mon, Tue, Wed, Thu, Fri] 08:00 AM - 05:00 PM
Other Language(s):Polish
Certification(s):Board Certified
Accessibility: Some Criteria Met (P, EB, IB, PA)

IL

DuPage

Obstetrics & Gynecology (Pregnancy, Women's Health)

Favia, Katherine Anne, DO#
Gender: Female
120 Spalding Dr
Ste 401
Naperville, IL 60540
Phone:(630) 369-7700
NPI:1730702564
Cultural Training Completed: No
Hours: [Mon, Tue, Wed, Thu, Fri] 08:00 AM - 05:00 PM
Other Language(s):Spanish
Accessibility: Some Criteria Met (I P, I EB, I IB, I PA)

Frangella, Bridget A., MD+
Gender: Female
120 Spalding Dr
Ste 309
Naperville, IL 60540
Phone:(630) 432-6890
NPI:1972578375
Cultural Training Completed: No
Hours: [Mon, Tue, Wed, Thu, Fri] 08:00 AM - 05:00 PM
Certification(s):Board Certified
Accessibility: Some Criteria Met (I P, I EB, P IB, I PA)

Hashmi, Nabiha, MD+
Gender: Female
100 Spalding Dr

IL

DuPage

Obstetrics & Gynecology (Pregnancy, Women's Health)

Hashmi, Nabiha, MD+
Ste 406
Naperville, IL 60540
Phone:(630) 961-9485
NPI:1528681673
Cultural Training Completed: No
Hours: [Mon, Tue, Wed, Thu, Fri] 08:00 AM - 05:00 PM
Accessibility: Some Criteria Met (I P, I EB, I IB, I PA)

Li, Masue, MD+
Gender: Female
120 Spalding Dr
Ste 309
Naperville, IL 60540
Phone:(630) 432-6890
NPI:1730287376
Cultural Training Completed: No
Hours: [Mon, Tue, Wed, Thu, Fri] 08:00 AM - 05:00 PM
Certification(s):Board Certified
Accessibility: Some Criteria Met (I P, I EB, P IB, I PA)

Mietelski, Megan E, MD+
Gender: Female
120 Spalding Dr
Ste 401
Naperville, IL 60540
Phone:(630) 369-7700
NPI:1184949216

IL

DuPage

Obstetrics & Gynecology (Pregnancy, Women's Health)

Mietelski, Megan E, MD+
Cultural Training Completed: No
Hours: [Mon, Tue, Wed, Thu, Fri] 08:00 AM - 05:00 PM
Other Language(s):English
Certification(s):Board Certified
Accessibility: Some Criteria Met (I P, I EB, I IB, I PA)

Olson, Christopher G, MD#
Gender: Male
1220 Hobson Rd
Naperville, IL 60540
Phone:(630) 416-3300
NPI:1265422448
Cultural Training Completed: Yes
Hours: Mon 08:00 AM - 05:00 PM, Tue 08:00 AM - 02:00 PM, Wed 12:00 PM - 06:00 PM, Thu 09:00 AM - 01:00 PM, Fri 08:30 AM - 12:00 PM
Certification(s):Board Certified
Accessibility: Details Pending (P P, P EB, P IB, P PA)

Olson, Christopher G, MD+
Gender: Male
1220 Hobson Rd

IL

DuPage

Obstetrics & Gynecology (Pregnancy, Women's Health)

Olson, Christopher G, MD+
Ste 118
Naperville, IL 60540
Phone:(630) 416-3300
NPI:1265422448
Cultural Training Completed: Yes
Hours: [Mon, Tue, Wed, Thu, Fri] 08:00 AM - 05:00 PM
Certification(s):Board Certified
Accessibility: Some Criteria Met (I P, I EB, I IB, I PA)

Pirozhnik, Elena, DO+
Gender: Female
120 Spalding Dr
Ste 401
Naperville, IL 60540
Phone:(630) 369-7700
NPI:1073612800
Cultural Training Completed: Yes
Hours: [Mon, Tue, Wed, Thu, Fri] 08:00 AM - 05:00 PM
Certification(s):Board Certified
Accessibility: Some Criteria Met (I P, I EB, I IB, I PA)

Sey, Nashira Annowa, MD+
Gender: Female
1512 N Naper Blvd
Ste 176
Naperville, IL 60563

IL

DuPage

Obstetrics & Gynecology (Pregnancy, Women's Health)

Sey, Nashira Annowa, MD+
Phone:(630) 264-8840
NPI:1831498377
Cultural Training Completed: Yes
Hours: [Mon, Tue, Wed, Thu, Fri] 08:00 AM - 05:00 PM
Other Language(s):Spanish
Certification(s):Board Certified
Accessibility: Some Criteria Met (P, EB, IB, PA)

Williamson, Rebecca, DO+
Gender: Female
100 Spalding Dr
Ste 406
Naperville, IL 60540
Phone:(630) 961-9485
NPI:1144857590
Cultural Training Completed: No
Hours: [Mon, Tue, Wed, Thu, Fri] 08:00 AM - 05:00 PM
Accessibility: Some Criteria Met (P, EB, IB, PA)

Wright, Kimberly E, MD*
Gender: Female
1763 Freedom Dr
Ste 117
Naperville, IL 60563
Phone:(630) 687-9595

IL

DuPage

Obstetrics & Gynecology (Pregnancy, Women's Health)

Wright, Kimberly E, MD*
NPI:1083784227
Cultural Training Completed: No
Hours: [Mon, Tue, Wed, Thu, Fri] 08:00 AM - 05:00 PM
Other Language(s):Spanish
Certification(s):Board Certified
Accessibility: Some Criteria Met (P, EB, IB, PA)

Zermeno, Yuri, MD+
Gender: Female
100 Spalding Dr
Ste 406
Naperville, IL 60540
Phone:(630) 961-9485
NPI:1003310186
Cultural Training Completed: No
Hours: [Mon, Tue, Wed, Thu, Fri] 08:00 AM - 05:00 PM
Other Language(s):Spanish
Accessibility: Some Criteria Met (P, EB, IB, PA)

Occupational Therapist

Aurand, Elizabeth, OT+
Gender: Female
1212 S Naper Blvd
Ste 104
Naperville, IL 60540

IL

DuPage

Occupational Therapist

Aurand, Elizabeth, OT+
Phone:(630) 369-2340
NPI:1902079338
Cultural Training Completed: No
Hours: [Mon, Tue, Wed, Thu, Fri] 07:00 AM - 07:00 PM
Accessibility: Some Criteria Met (P, EB, IB, PA)

Benes, Hannah N, OT+
Gender: Female
504 N Route 59
Ste 124
Naperville, IL 60563
Phone:(800) 974-4378
NPI:1306604996
Cultural Training Completed: Yes
Hours: [Mon, Tue, Wed, Thu, Fri] 08:00 AM - 05:00 PM
Accessibility: Details Pending (P, EB, IB, PA)

Caguia, Ryan Cataquiz, OT+
Gender: Male
960 E Chicago Ave
Naperville, IL 60540
Phone:(630) 481-7289
NPI:1386096311
Cultural Training Completed: No
Hours: [Mon, Tue, Wed, Thu, Fri] 08:00 AM - 05:00 PM

IL

DuPage

Occupational Therapist

Caguia, Ryan Cataquiz, OT+
Accessibility: Details Pending (P, EB, IB, PA)

Collalti, Lori L, OT+
Gender: Female
960 E Chicago Ave
Naperville, IL 60540
Phone:(630) 481-7289
NPI:1962948760
Cultural Training Completed: Yes
Hours: [Mon, Tue, Wed, Thu, Fri] 08:00 AM - 05:00 PM
Accessibility: Details Pending (P, EB, IB, PA)

Debartolo, Melissa, OT+
Gender: Female
960 E Chicago Ave
Naperville, IL 60540
Phone:(630) 481-7289
NPI:1710521711
Cultural Training Completed: Yes
Hours: [Mon, Tue, Wed, Thu, Fri] 08:00 AM - 05:00 PM
Accessibility: Details Pending (P, EB, IB, PA)

Donovan, Lauryn E, OT+
Gender: Female
960 E Chicago Ave
Naperville, IL 60540
Phone:(630) 481-7289
NPI:1144010760

IL

DuPage

Occupational Therapist

Donovan, Lauryn E, OT+
Cultural Training Completed: No
Hours: [Mon, Tue, Wed, Thu, Fri] 08:00 AM - 05:00 PM
Accessibility: Details Pending (P, EB, IB, PA)

Dorrough, Kevin S, OT+
Gender: Male
960 E Chicago Ave
Naperville, IL 60540
Phone:(630) 481-7289
NPI:1871627976
Cultural Training Completed: No
Hours: [Mon, Tue, Wed, Thu, Fri] 08:00 AM - 05:00 PM
Other Language(s):Spanish,Chinese
Accessibility: Details Pending (P, EB, IB, PA)

Eulitz, Patrick Arthur, OT+
Gender: Male
960 E Chicago Ave
Naperville, IL 60540
Phone:(630) 481-7289
NPI:1447100565
Cultural Training Completed: Yes
Hours: [Mon, Tue, Wed, Thu, Fri] 08:00 AM - 05:00 PM

IL

DuPage

Occupational Therapist

Eulitz, Patrick Arthur, OT+
Accessibility: Details Pending (P, EB, IB, PA)

Hizel, Michael Todd, OT+
Gender: Male
960 E Chicago Ave
Naperville, IL 60540
Phone:(630) 481-7289
NPI:1588337034
Cultural Training Completed: Yes
Hours: [Mon, Tue, Wed, Thu, Fri] 08:00 AM - 05:00 PM
Accessibility: Details Pending (P, EB, IB, PA)

Koffinke, Lisa, OTR-L+
Gender: Female
504 N Route 59
Ste 124
Naperville, IL 60563
Phone:(800) 974-4378
NPI:1326652157
Cultural Training Completed: No
Hours: [Mon, Tue, Wed, Thu, Fri] 08:00 AM - 05:00 PM
Accessibility: Details Pending (P, EB, IB, PA)

Long, Jennifer Elizabeth, OT+
Gender: Female
1212 S Naper Blvd
Ste 104

IL

DuPage

Occupational Therapist

Long, Jennifer Elizabeth, OT+
Naperville, IL 60540
Phone:(630) 369-2340
NPI:1194234385
Cultural Training Completed: No
Hours: [Mon, Tue, Wed, Thu, Fri] 07:00 AM - 07:00 PM
Accessibility: Some Criteria Met (P, EB, IB, PA)

Moreno, Bianca, OTR-L+
Gender: Female
1555 Bond St
Ste 115
Naperville, IL 60563
Phone:(630) 620-4433
NPI:1851249692
Cultural Training Completed: No
Hours: [Mon, Tue, Wed, Thu, Fri] 08:00 AM - 05:00 PM
Accessibility: Some Criteria Met (P, EB, IB, PA)

Ramotowski, Nicole B, OT+
Gender: Female
960 E Chicago Ave
Naperville, IL 60540
Phone:(630) 481-7289
NPI:1275278962
Cultural Training Completed: Yes
Hours: [Mon, Tue, Wed, Thu, Fri] 08:00 AM - 05:00 PM

IL

DuPage

Occupational Therapist

Ramotowski, Nicole B, OT+
Certification(s):Board Certified
Accessibility: Details Pending (P, EB, IB, PA)

Recchia, Michele, OT+
Gender: Male
960 E Chicago Ave
Naperville, IL 60540
Phone:(630) 481-7289
NPI:1629887500
Cultural Training Completed: No
Hours: [Mon, Tue, Wed, Thu, Fri] 08:00 AM - 05:00 PM
Accessibility: Details Pending (P, EB, IB, PA)

Rogers, Collin J, OT+
Gender: Male
960 E Chicago Ave
Naperville, IL 60540
Phone:(630) 481-7289
NPI:1396688958
Cultural Training Completed: No
Hours: [Mon, Tue, Wed, Thu, Fri] 08:00 AM - 05:00 PM
Accessibility: Details Pending (P, EB, IB, PA)

Santillan, Yareley, OT+
Gender: Female
960 E Chicago Ave
Naperville, IL 60540
Phone:(630) 481-7289

IL

DuPage

Occupational Therapist

Santillan, Yareley, OT+
NPI:1770444531
Cultural Training Completed: Yes
Hours: [Mon, Tue, Wed, Thu, Fri] 08:00 AM - 05:00 PM
Accessibility: Details Pending (P, EB, IB, PA)

Stube, Alyssa, OT+
Gender: Female
960 E Chicago Ave
Naperville, IL 60540
Phone:(630) 481-7289
NPI:1689380933
Cultural Training Completed: Yes
Hours: [Mon, Tue, Wed, Thu, Fri] 08:00 AM - 05:00 PM
Accessibility: Details Pending (P, EB, IB, PA)

Wen, Melissa, OT+
Gender: Female
1555 Bond St
Ste 115
Naperville, IL 60563
Phone:(630) 620-4433
NPI:1366399743
Cultural Training Completed: No
Hours: [Mon, Tue, Wed, Thu, Fri] 08:00 AM - 05:00 PM
Accessibility: Some Criteria Met (P, EB, IB, PA)

IL

DuPage

Occupational Therapist

Wendt, Brittany Lynn, OT+
Gender: Female
960 E Chicago Ave
Naperville, IL 60540
Phone:(630) 481-7289
NPI:1609594159
Cultural Training Completed: No
Hours: [Mon, Tue, Wed, Thu, Fri] 08:00 AM - 05:00 PM
Accessibility: Details Pending (P, EB, IB, PA)

Wrenn, Kaitlyn Nicole, OT+
Gender: Female
960 E Chicago Ave
Naperville, IL 60540
Phone:(630) 481-7289
NPI:1194556175
Cultural Training Completed: No
Hours: [Mon, Tue, Wed, Thu, Fri] 08:00 AM - 05:00 PM
Accessibility: Details Pending (P, EB, IB, PA)

Orthopaedic Surgery

Ahsan, Zahab S, MD+
Gender: Male
1331 W 75th St
Ste 101
Naperville, IL 60540
Phone:(630) 527-7205
NPI:1629497045
Cultural Training Completed: Yes

IL

DuPage

Orthopaedic Surgery

Ahsan, Zahab S, MD+
Hours: [Mon, Tue, Wed, Thu, Fri] 08:00 AM - 05:00 PM
Certification(s):Board Certified
Accessibility: Some Criteria Met (P, EB, IB, PA)

Khan, Saad Ali, DO+
Gender: Male
1508 Aurora Ave
Naperville, IL 60540
Phone:(630) 859-8700
NPI:1629318977
Cultural Training Completed: No
Hours: [Mon, Tue, Wed, Thu, Fri] 08:00 AM - 05:00 PM
Other Language(s):Hindi,Urdu
Accessibility: Some Criteria Met (P, EB, IB, PA)

Moon, John, MD+
Gender: Male
1331 W 75th St
Ste 101
Naperville, IL 60540
Phone:(630) 646-7000
NPI:1912400730
Cultural Training Completed: No
Hours: [Mon, Tue, Wed, Thu, Fri] 08:00 AM - 05:00 PM
Accessibility: Some Criteria Met (P, EB, IB, PA)

IL

DuPage

Orthopaedic Surgery

Ramos, Nicholas L, MD+
Gender: Male
1508 Aurora Ave
Naperville, IL 60540
Phone:(630) 859-8700
NPI:1386080802
Cultural Training Completed: No
Hours: [Mon, Tue, Wed, Thu, Fri] 08:00 AM - 05:00 PM
Certification(s):Board Certified
Accessibility: Some Criteria Met (P, EB, IB, PA)

Reddy, Akhil Surasani, MD+
Gender: Male
1508 Aurora Ave
Naperville, IL 60540
Phone:(630) 859-8700
NPI:1679076475
Cultural Training Completed: No
Hours: [Mon, Tue, Wed, Thu, Fri] 08:00 AM - 05:00 PM
Accessibility: Some Criteria Met (P, EB, IB, PA)

Zhu, Jimmy, MD+
Gender: Male
1331 W 75th St
Ste 101
Naperville, IL 60540
Phone:(630) 646-7000
NPI:1467816249
Cultural Training Completed: Yes

IL

DuPage

Orthopaedic Surgery

Zhu, Jimmy, MD+
Hours: [Mon, Tue, Wed, Thu, Fri] 08:00 AM - 05:00 PM
Other Language(s):Chinese
Accessibility: Some Criteria Met (I P, I EB, I IB, I PA)

Orthopaedic Surgery: Adult Reconstructive

Sullivan, Ryan R, MD+
Gender: Male
1331 W 75th St
Ste 101
Naperville, IL 60540
Phone:(630) 646-7000
NPI:1063701241
Cultural Training Completed: No
Hours: [Mon, Tue, Wed, Thu, Fri] 08:00 AM - 05:00 PM
Accessibility: Some Criteria Met (I P, I EB, I IB, I PA)

Otolaryngology (Ear, Nose, And Throat)

Amin, Manali S, MD+
Gender: Female
1948 Three Farms Ave
Naperville, IL 60540
Phone:(630) 355-5668
NPI:1982675310
Cultural Training Completed: No
Hours: [Mon, Tue, Wed, Thu, Fri] 08:00 AM - 05:00 PM

IL

DuPage

Otolaryngology (Ear, Nose, And Throat)

Amin, Manali S, MD+
Other Language(s):Gujarati
Certification(s):Board Certified
Accessibility: Some Criteria Met (I P, I EB, I IB, I PA)

Amin, Manali S, MD+
Gender: Female
1331 W 75th St
Ste 302
Naperville, IL 60540
Phone:(630) 761-5531
NPI:1982675310
Cultural Training Completed: No
Hours: [Mon, Tue, Wed, Thu, Fri] 08:00 AM - 05:00 PM
After Hours Phone Number:(630) 761-5531
Other Language(s):Gujarati
Certification(s):Board Certified
Accessibility: Details Pending (P P, P EB, P IB, P PA)

Austell, Paris Jasmine, MD+
Gender: Female
1948 Three Farms Ave
Naperville, IL 60540
Phone:(630) 355-5668
NPI:1295230084
Cultural Training Completed: No

IL

DuPage

Otolaryngology (Ear, Nose, And Throat)

Austell, Paris Jasmine, MD+
Hours: [Mon, Tue, Wed, Thu, Fri] 08:00 AM - 05:00 PM
Accessibility: Some Criteria Met (I P, I EB, I IB, I PA)

Caniglia, Rodney T., MD+
Gender: Male
1948 Three Farms Ave
Naperville, IL 60540
Phone:(630) 355-5668
NPI:1770518318
Cultural Training Completed: Yes
Hours: [Mon, Tue, Wed, Thu, Fri] 08:00 AM - 05:00 PM
Certification(s):Board Certified
Accessibility: Some Criteria Met (I P, I EB, I IB, I PA)

Chaudhary, Hamad M, MD+
Gender: Male
1508 Aurora Ave
Naperville, IL 60540
Phone:(630) 859-8700
NPI:1679884118
Cultural Training Completed: No
Hours: [Mon, Tue, Wed, Thu, Fri] 08:00 AM - 05:00 PM
Certification(s):Board Certified

IL

DuPage

Otolaryngology (Ear, Nose, And Throat)

Chaudhary, Hamad M, MD+
Accessibility: Some Criteria Met (I P, I EB, I IB, I PA)

Kakodkar, Akta Sehgal, MD+
Gender: Female
1948 Three Farms Ave
Naperville, IL 60540
Phone:(630) 355-5668
NPI:1053622928
Cultural Training Completed: Yes
Hours: [Mon, Tue, Wed, Thu, Fri] 08:00 AM - 05:00 PM
Other Language(s):English,Hindi,Spanish
Certification(s):Board Certified
Accessibility: Some Criteria Met (I P, I EB, I IB, I PA)

Mulder, Corlyne Sue, MD+
Gender: Female
1508 Aurora Ave
Naperville, IL 60540
Phone:(630) 859-8700
NPI:1124254602
Cultural Training Completed: No
Hours: [Mon, Tue, Wed, Thu, Fri] 08:00 AM - 05:00 PM
Certification(s):Board Certified

IL

DuPage

Otolaryngology (Ear, Nose, And Throat)

Mulder, Corlyne Sue, MD+
Accessibility: Some Criteria Met (P, EB, IB, PA)

Sarcu, David Allan, MD+
Gender: Male
1508 Aurora Ave
Naperville, IL 60540
Phone:(630) 859-8700
NPI:1467740217
Cultural Training Completed: No
Hours: [Mon, Tue, Wed, Thu, Fri] 08:00 AM - 05:00 PM
Certification(s):Board Certified
Accessibility: Some Criteria Met (P, EB, IB, PA)

Wolf, Colten, MD+
Gender: Male
1508 Aurora Ave
Naperville, IL 60540
Phone:(630) 585-7100
NPI:1932734142
Cultural Training Completed: No
Hours: [Mon, Tue, Wed, Thu, Fri] 08:00 AM - 05:00 PM
Accessibility: Some Criteria Met (P, EB, IB, PA)

Pain Medicine

Modi, Chinmaya, APRN+
Gender: Male

IL

DuPage

Pain Medicine

Modi, Chinmaya, APRN+
1560 Wall St
Ste 304
Naperville, IL 60563
Phone:(847) 296-6161
NPI:1902640287
Cultural Training Completed: Yes
Hours: [Mon, Tue, Wed, Thu, Fri] 08:00 AM - 05:00 PM
Accessibility: Details Pending (P, EB, IB, PA)

Pediatrics

Homsi, Mohammed S, MD
Gender: Male
1220 Iroquois Ave
Ste 140
Naperville, IL 60563
Phone:(630) 506-0056
NPI:1932272952
Cultural Training Completed: Yes
Hours: [Mon, Tue, Wed, Thu, Fri] 08:00 AM - 05:00 PM
Other Language(s):Arabic,English
Certification(s):Board Certified
Accessibility: Details Pending (P, EB, IB, PA)

Lapping-Carr, Gabrielle, MD+
Gender: Female
120 Spalding Dr

IL

DuPage

Pediatrics

Lapping-Carr, Gabrielle, MD+
Ste 407
Naperville, IL 60540
Phone:(888) 824-0200
NPI:1336301472
Cultural Training Completed: Yes
Hours: [Mon, Tue, Wed, Thu, Fri] 08:00 AM - 05:00 PM
Other Language(s):Arabic,English,Greek,Gujarati,Korean,Spanish
Certification(s):Board Certified
Accessibility: Details Pending (P, EB, IB, PA)

Siddiqi, Ayesha A, MD*
Gender: Female
1020 E Ogden Ave
Ste 205
Naperville, IL 60563
Phone:(630) 852-4050
NPI:1003878299
Cultural Training Completed: No
Hours: [Mon, Tue, Wed, Thu, Fri] 08:00 AM - 05:00 PM
Other Language(s):Hindi,Urdu
Accessibility: Some Criteria Met (P, EB, IB, PA)

IL

DuPage

Pediatrics (Babies, Children)
Otolaryngology (Ear, Nose, And Throat)

Amin, Manali S, MD+
Gender: Female
1948 Three Farms Ave
Naperville, IL 60540
Phone:(630) 355-5668
NPI:1982675310
Cultural Training Completed: No
Hours: [Mon, Tue, Wed, Thu, Fri] 08:00 AM - 05:00 PM
Other Language(s):Gujarati
Certification(s):Board Certified
Accessibility: Some Criteria Met (P, EB, IB, PA)

Amin, Manali S, MD+
Gender: Female
1331 W 75th St
Ste 302
Naperville, IL 60540
Phone:(630) 761-5531
NPI:1982675310
Cultural Training Completed: No
Hours: [Mon, Tue, Wed, Thu, Fri] 08:00 AM - 05:00 PM
After Hours Phone Number:(630) 761-5531
Other Language(s):Gujarati
Certification(s):Board Certified

IL

DuPage

Pediatrics (Babies, Children) Otolaryngology (Ear, Nose, And Throat)

Amin, Manali S, MD+
Accessibility: Details Pending (P, EB, IB, PA)

Pediatrics, Adolescent Medicine

Fuerth, Crandall Cassie, MD#
Gender: Female
636 Raymond Dr
Ste 205
Naperville, IL 60563
Phone:(630) 717-2300
NPI:1356963250
Cultural Training Completed: No
Hours: [Mon, Tue, Wed, Thu, Fri] 08:00 AM - 05:00 PM
Accessibility: Details Pending (P, EB, IB, PA)

Pediatrics, Gastroenterology

Ciciora, Steven L, MD+
Gender: Male
120 Spalding Dr
Ste 411
Naperville, IL 60540
Phone:(630) 369-0780
NPI:1598941627
Cultural Training Completed: No
Hours: [Mon, Tue, Wed, Thu, Fri] 08:00 AM - 05:00 PM

IL

DuPage

Pediatrics, Gastroenterology

Ciciora, Steven L, MD+
Other Language(s):English
Certification(s):Board Certified
Accessibility: Some Criteria Met (P, EB, IB, PA)

Nagpal, Rajeev, MD*
Gender: Male
600 S Washington St
Ste 300
Naperville, IL 60540
Phone:(708) 581-4911
NPI:1396731329
Cultural Training Completed: Yes
Hours: [Mon, Tue, Wed, Thu, Fri] 08:00 AM - 05:00 PM
Other Language(s):Hindi,Punjabi
Certification(s):Board Certified
Accessibility: Some Criteria Met (P, EB, IB, PA)

Raikar, Sheela R, MD+
Gender: Female
120 Spalding Dr
Ste 411
Naperville, IL 60540
Phone:(331) 221-9275
NPI:1568637841
Cultural Training Completed: No
Hours: [Mon, Tue, Wed, Thu, Fri] 08:00 AM - 05:00 PM

IL

DuPage

Pediatrics, Gastroenterology

Raikar, Sheela R, MD+
Other Language(s):English,Spanish,Polish
Certification(s):Board Certified
Accessibility: Some Criteria Met (P, EB, IB, PA)

Smith, Christopher J, MD*
Gender: Male
600 S Washington St
Ste 300
Naperville, IL 60540
Phone:(708) 581-4911
NPI:1841214624
Cultural Training Completed: No
Hours: [Mon, Tue, Wed, Thu, Fri] 08:00 AM - 05:00 PM
Other Language(s):English,Spanish
Certification(s):Board Certified
Accessibility: Some Criteria Met (P, EB, IB, PA)

Pediatrics, Hematology - Oncology

Lapping-Carr, Gabrielle, MD+
Gender: Female
120 Spalding Dr
Ste 407
Naperville, IL 60540
Phone:(888) 824-0200
NPI:1336301472

IL

DuPage

Pediatrics, Hematology - Oncology

Lapping-Carr, Gabrielle, MD+
Cultural Training Completed: Yes
Hours: [Mon, Tue, Wed, Thu, Fri] 08:00 AM - 05:00 PM
Other Language(s):Arabic,English,Greek,Gujarati,Korean,Spanish
Certification(s):Board Certified
Accessibility: Details Pending (P, EB, IB, PA)

Pediatrics, Neonatal-Perinatal Medicine

Desai, Zankhana Master, MD+
Gender: Female
801 S Washington St
Naperville, IL 60540
Phone:(630) 527-3234
NPI:1053546564
Cultural Training Completed: No
Hours: [Mon, Tue, Wed, Thu, Fri] 08:00 AM - 05:00 PM
Other Language(s):Hindi,Gujarati
Certification(s):Board Certified
Accessibility: Some Criteria Met (P, EB, IB, PA)

IL

DuPage

Pediatrics,Cardiology

Juriga, Larysa L, NP*
Gender: Female
1220 Hobson Rd
Ste 232
Naperville, IL 60540
Phone:(630) 946-6554
NPI:1164114807
Cultural Training Completed: No
Hours: [Mon, Tue, Wed, Thu, Fri] 08:00 AM - 05:00 PM
Other Language(s):Russian,Turkish
Accessibility: Some Criteria Met (P, EB, IB, PA)

Physical Medicine & Rehabilitation

Callahan, Elizabeth Anne, DO+
Gender: Female
120 Spalding Dr
Ste 308
Naperville, IL 60540
Phone:(331) 221-9095
NPI:1417585704
Cultural Training Completed: No
Hours: [Mon, Tue, Wed, Thu, Fri] 08:00 AM - 05:00 PM
Accessibility: Some Criteria Met (P, EB, IB, PA)

Dhesi, Manraj, MD+
Gender: Male
120 Spalding Dr
Ste 101
Naperville, IL 60540

IL

DuPage

Physical Medicine & Rehabilitation

Dhesi, Manraj, MD+
Phone:(630) 527-7730
NPI:1629606686
Cultural Training Completed: No
Hours: [Mon, Tue, Wed, Thu, Fri] 08:00 AM - 05:00 PM
Accessibility: Some Criteria Met (P, EB, IB, PA)

Mikuzis, John D, DO+
Gender: Male
200 Martin Ave
Naperville, IL 60540
Phone:(630) 355-4111
NPI:1629048178
Cultural Training Completed: No
Hours: [Mon, Tue, Wed, Thu, Fri] 08:00 AM - 05:00 PM
Accessibility: Details Pending (P, EB, IB, PA)

Sayyad, Anjum, MD+
Gender: Female
200 Martin Ave
Naperville, IL 60540
Phone:(630) 355-4111
NPI:1164688776
Cultural Training Completed: No
Hours: [Mon, Tue, Wed, Thu, Fri] 08:00 AM - 05:00 PM
Other Language(s):Urdu,Hindi
Certification(s):Board Certified

IL

DuPage

Physical Medicine & Rehabilitation

Sayyad, Anjum, MD+
Accessibility: Details Pending (P, EB, IB, PA)

Physical Therapist

Aloya, Rhandie C, PT+
Gender: Male
960 E Chicago Ave
Naperville, IL 60540
Phone:(630) 481-7289
NPI:1821170788
Cultural Training Completed: Yes
Hours: [Mon, Tue, Wed, Thu, Fri] 08:00 AM - 05:00 PM
Accessibility: Details Pending (P, EB, IB, PA)

Baguio, Anna Marie, PT+
Gender: Female
960 E Chicago Ave
Naperville, IL 60540
Phone:(630) 481-7289
NPI:1366625527
Cultural Training Completed: No
Hours: [Mon, Tue, Wed, Thu, Fri] 08:00 AM - 05:00 PM
Accessibility: Details Pending (P, EB, IB, PA)

Bates, Jennifer, DPT+
Gender: Female
1212 S Naper Blvd
Ste 104
Naperville, IL 60540
Phone:(630) 369-2340

IL

DuPage

Physical Therapist

Bates, Jennifer, DPT+
NPI:1063708014
Cultural Training Completed: No
Hours: [Mon, Tue, Wed, Thu, Fri] 07:00 AM - 07:00 PM
Accessibility: Some Criteria Met (P, EB, IB, PA)

Burken, Steven J, PT+
Gender: Male
960 E Chicago Ave
Naperville, IL 60540
Phone:(630) 481-7289
NPI:1386845253
Cultural Training Completed: No
Hours: [Mon, Tue, Wed, Thu, Fri] 08:00 AM - 05:00 PM
Accessibility: Details Pending (P, EB, IB, PA)

Burton, Susan, DPT+
Gender: Female
790 Royal Saint George Dr
Ste 124
Naperville, IL 60563
Phone:(630) 355-5255
NPI:1942388665
Cultural Training Completed: No
Hours: [Mon, Tue, Wed, Thu, Fri] 08:00 AM - 05:00 PM
Accessibility: Some Criteria Met (P, EB, IB, PA)

IL

DuPage

Physical Therapist

Burton, Susan, DPT+
Gender: Female
1212 S Naper Blvd
Ste 104
Naperville, IL 60540
Phone:(630) 369-2340
NPI:1942388665
Cultural Training Completed: No
Hours: [Mon, Tue, Wed, Thu, Fri] 07:00 AM - 07:00 PM
Accessibility: Some Criteria Met (P, EB, IB, PA)

Cacanindin, Karen Kaye M, PT+
Gender: Female
960 E Chicago Ave
Naperville, IL 60540
Phone:(630) 481-7289
NPI:1275096547
Cultural Training Completed: No
Hours: [Mon, Tue, Wed, Thu, Fri] 08:00 AM - 05:00 PM
Accessibility: Details Pending (P, EB, IB, PA)

Camaj, Tracy Marie, PT+
Gender: Female
504 N Route 59
Ste 124
Naperville, IL 60563
Phone:(800) 974-4378
NPI:1982648242
Cultural Training Completed: Yes

IL

DuPage

Physical Therapist

Camaj, Tracy Marie, PT+
Hours: [Mon, Tue, Wed, Thu, Fri] 08:00 AM - 05:00 PM
After Hours Phone Number:(800) 974-4378
Accessibility: Details Pending (P, EB, IB, PA)

Chaudhari, Neema Pratapsinh, PT+
Gender: Female
960 E Chicago Ave
Naperville, IL 60540
Phone:(630) 481-7289
NPI:1144554833
Cultural Training Completed: No
Hours: [Mon, Tue, Wed, Thu, Fri] 08:00 AM - 05:00 PM
Accessibility: Details Pending (P, EB, IB, PA)

DeCarlo, Danielle, PT+
Gender: Female
504 N Route 59
Ste 124
Naperville, IL 60563
Phone:(800) 974-4378
NPI:1730580580
Cultural Training Completed: Yes
Hours: [Mon, Tue, Wed, Thu, Fri] 08:00 AM - 05:00 PM
After Hours Phone Number:(800) 974-4378

IL

DuPage

Physical Therapist

DeCarlo, Danielle, PT+
Accessibility: Details Pending (P, EB, IB, PA)

Figgins, Margaret S, PT+
Gender: Female
960 E Chicago Ave
Naperville, IL 60540
Phone:(630) 481-7289
NPI:1508314378
Cultural Training Completed: Yes
Hours: [Mon, Tue, Wed, Thu, Fri] 08:00 AM - 05:00 PM
Accessibility: Details Pending (P, EB, IB, PA)

Gervase, Matthew, MPT+
Gender: Male
790 Royal Saint George Dr
Ste 124
Naperville, IL 60563
Phone:(630) 355-5255
NPI:1427380310
Cultural Training Completed: No
Hours: [Mon, Tue, Wed, Thu, Fri] 08:00 AM - 05:00 PM
Accessibility: Some Criteria Met (P, EB, IB, PA)

Leoncio, Angelica, PT+
Gender: Female
960 E Chicago Ave
Naperville, IL 60540
Phone:(630) 481-7289

IL

DuPage

Physical Therapist

Leoncio, Angelica, PT+
NPI:1407104318
Cultural Training Completed: Yes
Hours: [Mon, Tue, Wed, Thu, Fri] 08:00 AM - 05:00 PM
Accessibility: Details Pending (P, EB, IB, PA)

Lingatong, Joseph Salibay, PT+
Gender: Male
960 E Chicago Ave
Naperville, IL 60540
Phone:(630) 481-7289
NPI:1215331129
Cultural Training Completed: Yes
Hours: [Mon, Tue, Wed, Thu, Fri] 08:00 AM - 05:00 PM
Accessibility: Details Pending (P, EB, IB, PA)

Paredes, Arthur, PT+
Gender: Male
960 E Chicago Ave
Naperville, IL 60540
Phone:(630) 481-7289
NPI:1457067365
Cultural Training Completed: Yes
Hours: [Mon, Tue, Wed, Thu, Fri] 08:00 AM - 05:00 PM
Accessibility: Details Pending (P, EB, IB, PA)

Ricci, Hannah, DPT+
Gender: Female

IL

DuPage

Physical Therapist

Ricci, Hannah, DPT+
1555 Bond St
Ste 115
Naperville, IL 60563
Phone:(630) 357-9699
NPI:1619809696
Cultural Training Completed: Yes
Hours: [Mon, Tue, Wed, Thu, Fri] 08:00 AM - 05:00 PM
Accessibility: Some Criteria Met (P, EB, IB, PA)

Ruiz, Noel, PT+
Gender: Female
960 E Chicago Ave
Naperville, IL 60540
Phone:(630) 481-7289
NPI:1306315569
Cultural Training Completed: No
Hours: [Mon, Tue, Wed, Thu, Fri] 08:00 AM - 05:00 PM
Accessibility: Details Pending (P, EB, IB, PA)

Schilling, Rachel M, PT+
Gender: Female
960 E Chicago Ave
Naperville, IL 60540
Phone:(630) 481-7289
NPI:1982193207
Cultural Training Completed: Yes
Hours: [Mon, Tue, Wed, Thu, Fri] 08:00 AM - 05:00 PM

IL

DuPage

Physical Therapist

Schilling, Rachel M, PT+
Accessibility: Details Pending (P, EB, IB, PA)

Schiltz, Kathleen M, PT+
Gender: Female
1555 Bond St
Ste 115
Naperville, IL 60563
Phone:(630) 620-4433
NPI:1134224793
Cultural Training Completed: No
Hours: [Mon, Tue, Wed, Thu, Fri] 08:00 AM - 05:00 PM
Accessibility: Some Criteria Met (P, EB, IB, PA)

Swint, Brittany Karilyn, PT+
Gender: Female
1212 S Naper Blvd
Ste 104
Naperville, IL 60540
Phone:(630) 369-2340
NPI:1376851329
Cultural Training Completed: No
Hours: [Mon, Tue, Wed, Thu, Fri] 07:00 AM - 07:00 PM
Other Language(s):English
Accessibility: Some Criteria Met (P, EB, IB, PA)

IL

DuPage

Physical Therapist

Thottichira, Arun Mathew Cyriac, PT+
Gender: Male
960 E Chicago Ave
Naperville, IL 60540
Phone:(630) 481-7289
NPI:1013378942
Cultural Training Completed: Yes
Hours: [Mon, Tue, Wed, Thu, Fri] 08:00 AM - 05:00 PM
Accessibility: Details Pending (P, EB, IB, PA)

Vaidya, Richa Sumit, PT+
Gender: Female
960 E Chicago Ave
Naperville, IL 60540
Phone:(630) 481-7289
NPI:1902329212
Cultural Training Completed: Yes
Hours: [Mon, Tue, Wed, Thu, Fri] 08:00 AM - 05:00 PM
Accessibility: Details Pending (P, EB, IB, PA)

Physician Assistant

Ambrose, Aimee L, PA-C+
Gender: Female
1804 N Naper Blvd
Naperville, IL 60563
Phone:(630) 527-3645
NPI:1053787630
Cultural Training Completed: No

IL

DuPage

Physician Assistant

Ambrose, Aimee L, PA-C+
Hours: [Mon, Tue, Wed, Thu, Fri] 08:00 AM - 05:00 PM, [Sat, Sun] 08:00 AM - 03:30 PM
Certification(s):Board Certified
Accessibility: Some Criteria Met (P, EB, IB, PA)

Healy, Christine Elisabeth, PA+
Gender: Female
10 Martin Ave
Ste 100
Naperville, IL 60540
Phone:(630) 416-8500
NPI:1447735964
Cultural Training Completed: No
Hours: [Mon, Tue, Wed, Thu, Fri] 08:00 AM - 05:00 PM
Accessibility: Details Pending (P, EB, IB, PA)

Leininger, Michael, PA-C+
Gender: Male
10 Martin Ave
Ste 100
Naperville, IL 60540
Phone:(630) 416-8500
NPI:1235147257
Cultural Training Completed: Yes
Hours: [Mon, Tue, Wed, Thu, Fri] 08:00 AM - 05:00 PM

IL

DuPage

Physician Assistant

Leininger, Michael, PA-C+
Accessibility: Details Pending (P, EB, IB, PA)

Lillie, Christopher Steven, PA+
Gender: Female
2323 Naperville Rd
Ste 120
Naperville, IL 60563
Phone:(815) 431-9850
NPI:1023419884
Cultural Training Completed: Yes
Hours: [Mon, Tue, Wed, Thu, Fri] 08:00 AM - 05:00 PM
Other Language(s):English
Certification(s):Board Certified
Accessibility: Details Pending (P, EB, IB, PA)

Lisboa, Livia De Souza, PA-C+
Gender: Female
10 Martin Ave
Ste 100
Naperville, IL 60540
Phone:(630) 416-8500
NPI:1164949350
Cultural Training Completed: No
Hours: [Mon, Tue, Wed, Thu, Fri] 08:00 AM - 05:00 PM
Other Language(s):Spanish,Portuguese

IL

DuPage

Physician Assistant

Lisboa, Livia De Souza, PA-C+
Certification(s):Board Certified
Accessibility: Details Pending (P, EB, IB, PA)

Liveris, Marissa, PA*
Gender: Female
1020 E Ogden Ave
Ste 205
Naperville, IL 60563
Phone:(630) 852-4050
NPI:1255766531
Cultural Training Completed: No
Hours: [Mon, Tue, Wed, Thu, Fri] 08:00 AM - 05:00 PM
After Hours Phone Number:(630) 852-4050
Certification(s):Board Certified
Accessibility: Some Criteria Met (P, EB, IB, PA)

Lovell, Kathryn R., PA+
Gender: Female
1508 Aurora Ave
Naperville, IL 60540
Phone:(630) 859-8700
NPI:1881106359
Cultural Training Completed: No
Hours: [Mon, Tue, Wed, Thu, Fri] 08:00 AM - 05:00 PM
Accessibility: Some Criteria Met (P, EB, IB, PA)

IL

DuPage

Physician Assistant

Madden, Andrea Lynne, PA-C+
Gender: Female
1247 Rickert Dr
Ste 201
Naperville, IL 60540
Phone:(630) 357-7979
NPI:1477919918
Cultural Training Completed: No
Hours: [Mon, Tue, Wed, Thu, Fri] 08:00 AM - 05:00 PM
Accessibility: Details Pending (P, EB, IB, PA)

Nikodem, Tara L, PA-C+
Gender: Female
801 S Washington St
Naperville, IL 60540
Phone:(630) 527-3000
NPI:1720322654
Cultural Training Completed: Yes
Hours: [Mon, Tue, Wed, Thu, Fri] 08:00 AM - 05:00 PM
Other Language(s):English,French
Accessibility: Some Criteria Met (P, EB, IB, PA)

Parekh, Shruti P, MS+
Gender: Female
1508 Aurora Ave
Naperville, IL 60540
Phone:(630) 859-8700
NPI:1598745275

IL

DuPage

Physician Assistant

Parekh, Shruti P, MS+
Cultural Training Completed: No
Hours: [Mon, Tue, Wed, Thu, Fri] 08:00 AM - 05:00 PM
Other Language(s):Spanish,Gujarati,Hindi
Certification(s):Board Certified
Accessibility: Some Criteria Met (P, EB, IB, PA)

Pelsi, Nina M, PA-C
Gender: Female
2323 Naperville Rd
Ste 120
Naperville, IL 60563
Phone:(630) 462-8680
NPI:1760001606
Cultural Training Completed: Yes
Hours: [Mon, Tue, Wed, Thu, Fri] 08:00 AM - 05:00 PM
Accessibility: Details Pending (P, EB, IB, PA)

Plastic Surgery

Seitz, Iris Angela, MD+
Gender: Female
120 Spalding Dr
Ste 207
Naperville, IL 60540
Phone:(630) 527-7730
NPI:1316197858
Cultural Training Completed: Yes

IL

DuPage

Plastic Surgery

Seitz, Iris Angela, MD+
Hours: [Mon, Tue, Wed, Thu, Fri] 08:00 AM - 05:00 PM
Other Language(s):Swedish,German,Spanish,Swahili,English
Certification(s):Board Certified
Accessibility: Some Criteria Met (P, EB, IB, PA)

Podiatrist (Feet, Ankles)

Ayesh, Yahya, DPM+
Gender: Male
1508 Aurora Ave
Naperville, IL 60540
Phone:(630) 859-8700
NPI:1992439657
Cultural Training Completed: No
Hours: [Mon, Tue, Wed, Thu, Fri] 08:00 AM - 05:00 PM
Other Language(s):Arabic
Accessibility: Some Criteria Met (P, EB, IB, PA)

Bykowski, Alexa Taylor, DPM+
Gender: Female
552 S Washington St
Ste 116
Naperville, IL 60540
Phone:(630) 646-7000
NPI:1154070902
Cultural Training Completed: No

IL

DuPage

Podiatrist (Feet, Ankles)

Bykowski, Alexa Taylor, DPM+
Hours: [Mon, Tue, Wed, Thu, Fri] 08:00 AM - 05:00 PM
Accessibility: Some Criteria Met (P, EB, IB, PA)

Farhan, Mohammed Ahmed, DPM+
Gender: Male
720 Brom Ct
Ste 201
Naperville, IL 60540
Phone:(630) 355-3668
NPI:1285253534
Cultural Training Completed: Yes
Hours: Mon 02:00 PM - 07:00 PM, [Tue, Thu] 10:00 AM - 07:00 PM, [Wed, Fri] 08:00 AM - 05:00 PM
Other Language(s):Hindi,Spanish,Urdu
Accessibility: Details Pending (P, EB, IB, PA)

Hosain, Amer, DPM+
Gender: Male
1560 Wall St
Ste 304
Naperville, IL 60563
Phone:(847) 296-6161
NPI:1538789490
Cultural Training Completed: No
Hours: [Mon, Tue, Wed, Thu, Fri] 08:00 AM - 05:00 PM

IL

DuPage

Podiatrist (Feet, Ankles)

Hosain, Amer, DPM+
Accessibility: Details Pending (P, EB, IB, PA)

Puthenpurakal, Kriti, DPM+
Gender: Female
1190 S Naper Blvd
Naperville, IL 60540
Phone:(630) 527-6390
NPI:1710319959
Cultural Training Completed: No
Hours: [Mon, Tue, Wed, Thu, Fri] 08:00 AM - 05:00 PM
Other Language(s):Hindi,Punjabi,Urdu
Accessibility: Some Criteria Met (P, EB, IB, PA)

Raigaga, Kumar B, DPM+
Gender: Male
1508 Aurora Ave
Naperville, IL 60540
Phone:(630) 859-8700
NPI:1285713669
Cultural Training Completed: No
Hours: [Mon, Tue, Wed, Thu, Fri] 08:00 AM - 05:00 PM
Other Language(s):Hindi,Sindhi
Certification(s):Board Certified

IL

DuPage

Podiatrist (Feet, Ankles)

Raigaga, Kumar B, DPM+
Accessibility: Some Criteria Met (P, EB, IB, PA)

St. Peter, Rachael Michelle, DPM+
Gender: Female
1551 Bond St
Ste 143
Naperville, IL 60563
Phone:(847) 515-1505
NPI:1700237583
Cultural Training Completed: No
Hours: [Mon, Tue, Wed, Thu, Fri] 08:00 AM - 05:00 PM
Other Language(s):Hindi,Spanish,Gujarati,Tagalog,Urdu
Accessibility: Details Pending (P, EB, IB, PA)

Psychiatry & Neurology: Neurocritical Care

Chaudhry, Hunan Ali, MD+
Gender: Male
801 S Washington St
Naperville, IL 60540
Phone:(630) 527-7730
NPI:1609213958
Cultural Training Completed: Yes
Hours: [Mon, Tue, Wed, Thu, Fri] 08:00 AM - 05:00 PM

IL

DuPage

Psychiatry & Neurology: Neurocritical Care

Chaudhry, Hunan Ali, MD+
Accessibility: Some Criteria Met (P, EB, IB, PA)

Pulmonary Disease

Ahsan, Shahid M, MD+
Gender: Male
100 Spalding Dr
Ste 200
Naperville, IL 60540
Phone:(630) 355-8776
NPI:1740208180
Cultural Training Completed: Yes
Hours: [Mon, Tue, Wed, Thu, Fri] 08:00 AM - 05:00 PM
Other Language(s):Hindi,Panjabi,Spanish,Urdu,English
Accessibility: Some Criteria Met (P, EB, IB, PA)

Mehrotra, Jasshan Mahesh, MD+
Gender: Male
100 Spalding Dr
Ste 202
Naperville, IL 60540
Phone:(630) 355-8776
NPI:1194135368
Cultural Training Completed: No
Hours: [Mon, Tue, Wed, Thu, Fri] 08:00 AM - 05:00 PM

IL

DuPage

Pulmonary Disease

Mehrotra, Jasshan Mahesh, MD+
Certification(s):Board Certified
Accessibility: Some Criteria Met (P, EB, IB, PA)

Nayeemuddin, Faraaz M., MD+
Gender: Male
100 Spalding Dr
Ste 200
Naperville, IL 60540
Phone:(630) 355-8776
NPI:1245612142
Cultural Training Completed: No
Hours: [Mon, Tue, Wed, Thu, Fri] 08:00 AM - 05:00 PM
Other Language(s):Urdu
Accessibility: Some Criteria Met (P, EB, IB, PA)

Schlund, Nicholas John, DO+
Gender: Male
100 Spalding Dr
Ste 200
Naperville, IL 60540
Phone:(630) 355-8776
NPI:1962965269
Cultural Training Completed: No
Hours: [Mon, Tue, Wed, Thu, Fri] 08:00 AM - 05:00 PM
Accessibility: Some Criteria Met (P, EB, IB, PA)

IL

DuPage

Pulmonary Disease

Sethi, Aman, MD+
Gender: Male
1508 Aurora Ave
Naperville, IL 60540
Phone:(630) 859-8700
NPI:1447446349
Cultural Training Completed: No
Hours: [Mon, Tue, Wed, Thu, Fri] 08:00 AM - 05:00 PM
Other Language(s):Hindi,Punjabi
Certification(s):Board Certified
Accessibility: Some Criteria Met (P, EB, IB, PA)

Siddiqui, Mohammed S, DO+
Gender: Male
1508 Aurora Ave
Naperville, IL 60540
Phone:(630) 859-8700
NPI:1922361773
Cultural Training Completed: Yes
Hours: [Mon, Tue, Wed, Thu, Fri] 08:00 AM - 05:00 PM
Other Language(s):English,Hindi,Urdu
Certification(s):Board Certified
Accessibility: Some Criteria Met (P, EB, IB, PA)

IL

DuPage

Rheumatology

Dsilva, Nisha, MD+
Gender: Female
1220 Hobson Rd
Ste 104
Naperville, IL 60540
Phone:(630) 961-2810
NPI:1043551500
Cultural Training Completed: Yes
Hours: [Mon, Tue, Wed, Thu, Fri] 08:00 AM - 05:00 PM
Certification(s):Board Certified
Accessibility: Some Criteria Met (P, EB, IB, PA)

Lichon, Francis S, MD+
Gender: Male
1220 Hobson Rd
Ste 104
Naperville, IL 60540
Phone:(630) 961-2810
NPI:1437379435
Cultural Training Completed: Yes
Hours: [Mon, Tue, Wed, Thu, Fri] 08:00 AM - 05:00 PM
Certification(s):Board Certified
Accessibility: Some Criteria Met (P, EB, IB, PA)

Mahmood, Farzan, MD+
Gender: Male
1508 Aurora Ave
Naperville, IL 60540
Phone:(630) 859-8700

IL

DuPage

Rheumatology

Mahmood, Farzan, MD+
NPI:1841484961
Cultural Training Completed: No
Hours: [Mon, Tue, Wed, Thu, Fri] 08:00 AM - 05:00 PM
Other Language(s):Hindi,Urdu
Certification(s):Board Certified
Accessibility: Some Criteria Met (P, EB, IB, PA)

Zhang, Dawen, MD+
Gender: Male
1220 Hobson Rd
Ste 104
Naperville, IL 60540
Phone:(630) 961-2810
NPI:1215341425
Cultural Training Completed: Yes
Hours: [Mon, Tue, Wed, Thu, Fri] 08:00 AM - 05:00 PM
Certification(s):Board Certified
Accessibility: Some Criteria Met (P, EB, IB, PA)

Sleep Medicine

Beckerly, Reem, DO+
Gender: Female
120 Spalding Dr
Ste 307
Naperville, IL 60540
Phone:(630) 355-8776
NPI:1437314630

IL

DuPage

Sleep Medicine

Beckerly, Reem, DO+
Cultural Training Completed: Yes
Hours: [Mon, Tue, Wed, Thu, Fri] 08:00 AM - 05:00 PM
Other Language(s):Spanish,Arabic,Polish
Certification(s):Board Certified
Accessibility: Some Criteria Met (P, EB, IB, PA)

Speech-Language Pathologist

Adams, Meredith F, SLP+
Gender: Female
960 E Chicago Ave
Naperville, IL 60540
Phone:(630) 481-7289
NPI:1659127587
Cultural Training Completed: Yes
Hours: [Mon, Tue, Wed, Thu, Fri] 08:00 AM - 05:00 PM
Accessibility: Details Pending (P, EB, IB, PA)

Bhandari, Sonal, SLP+
Gender: Female
960 E Chicago Ave
Naperville, IL 60540
Phone:(630) 481-7289
NPI:1629382759
Cultural Training Completed: Yes

IL

DuPage

Speech-Language Pathologist

Bhandari, Sonal, SLP+
Hours: [Mon, Tue, Wed, Thu, Fri] 08:00 AM - 05:00 PM
Accessibility: Details Pending (P, EB, IB, PA)

Caldwell, Emilee Anne, SLP+
Gender: Female
960 E Chicago Ave
Naperville, IL 60540
Phone:(630) 481-7289
NPI:1184497497
Cultural Training Completed: Yes
Hours: [Mon, Tue, Wed, Thu, Fri] 08:00 AM - 05:00 PM
Accessibility: Details Pending (P, EB, IB, PA)

Dunn, Nicole K, SLP+
Gender: Female
960 E Chicago Ave
Naperville, IL 60540
Phone:(630) 481-7289
NPI:1346362282
Cultural Training Completed: Yes
Hours: [Mon, Tue, Wed, Thu, Fri] 08:00 AM - 05:00 PM
Accessibility: Details Pending (P, EB, IB, PA)

Jackowski, Paige, MS+
Gender: Female
1555 Bond St
Ste 115

IL

DuPage

Speech-Language Pathologist

Jackowski, Paige, MS+
Naperville, IL 60563
Phone:(630) 357-9699
NPI:1952984163
Cultural Training Completed: Yes
Hours: [Mon, Tue, Wed, Thu, Fri] 08:00 AM - 05:00 PM
Accessibility: Some Criteria Met (P, EB, IB, PA)

McCormack, Cristina, SLP+
Gender: Female
1555 Bond St
Ste 115
Naperville, IL 60563
Phone:(630) 620-4433
NPI:1942994603
Cultural Training Completed: No
Hours: [Mon, Tue, Wed, Thu, Fri] 08:00 AM - 05:00 PM
Other Language(s):Spanish
Accessibility: Some Criteria Met (P, EB, IB, PA)

Nino, Josi Marie, SLP+
Gender: Female
960 E Chicago Ave
Naperville, IL 60540
Phone:(630) 481-7289
NPI:1083915672
Cultural Training Completed: Yes

IL

DuPage

Speech-Language Pathologist

Nino, Josi Marie, SLP+
Hours: [Mon, Tue, Wed, Thu, Fri] 08:00 AM - 05:00 PM
Accessibility: Details Pending (P, EB, IB, PA)

Pirrone, Flavia Kimberly, SLP+
Gender: Female
960 E Chicago Ave
Naperville, IL 60540
Phone:(630) 481-7289
NPI:1093353328
Cultural Training Completed: Yes
Hours: [Mon, Tue, Wed, Thu, Fri] 08:00 AM - 05:00 PM
Accessibility: Details Pending (P, EB, IB, PA)

Rapinchuk, Lindsey Therese, SLP+
Gender: Female
960 E Chicago Ave
Naperville, IL 60540
Phone:(630) 481-7289
NPI:1154834380
Cultural Training Completed: Yes
Hours: [Mon, Tue, Wed, Thu, Fri] 08:00 AM - 05:00 PM
Accessibility: Details Pending (P, EB, IB, PA)

Rapinchuk, Lindsey Therese, SLP+
Gender: Female

IL

DuPage

Speech-Language Pathologist

Rapinchuk, Lindsey Therese, SLP+
535 W Ogden Ave
Naperville, IL 60563
Phone:(630) 601-2585
NPI:1154834380
Cultural Training Completed: Yes
Hours: [Mon, Tue, Wed, Thu, Fri] 08:00 AM - 05:00 PM
Accessibility: Details Pending (P, EB, IB, PA)

Sison, Michelle Christine, SLP+
Gender: Female
960 E Chicago Ave
Naperville, IL 60540
Phone:(630) 481-7289
NPI:1275068728
Cultural Training Completed: Yes
Hours: [Mon, Tue, Wed, Thu, Fri] 08:00 AM - 05:00 PM
Other Language(s):Spanish,Chinese
Accessibility: Details Pending (P, EB, IB, PA)

Staley, Angela Nicole, SLP+
Gender: Female
960 E Chicago Ave
Naperville, IL 60540
Phone:(630) 481-7289
NPI:1801185293

IL

DuPage

Speech-Language Pathologist

Staley, Angela Nicole, SLP+
Cultural Training Completed: Yes
Hours: [Mon, Tue, Wed, Thu, Fri] 08:00 AM - 05:00 PM
Accessibility: Details Pending (P, EB, IB, PA)

Wozniak, Samantha, MS+
Gender: Female
1555 Bond St
Ste 115
Naperville, IL 60563
Phone:(630) 357-9699
NPI:1740926005
Cultural Training Completed: No
Hours: [Mon, Tue, Wed, Thu, Fri] 08:00 AM - 05:00 PM
Accessibility: Some Criteria Met (P, EB, IB, PA)

Surgery: Plastic and Reconstructive Surgery

Pavone, Lucio A, MD+
Gender: Male
120 Spalding Dr
Ste 207
Naperville, IL 60540
Phone:(540) 438-3473
NPI:1790966844
Cultural Training Completed: Yes
Hours: [Mon, Tue, Wed, Thu, Fri] 08:00 AM - 05:00 PM

IL

DuPage

Surgery: Plastic and Reconstructive Surgery

Pavone, Lucio A, MD+
Other Language(s):German,Italian,Russian,Spanish,English
Accessibility: Some Criteria Met (P, EB, IB, PA)

Potturi, Nikitha, MD+
Gender: Female
120 Spalding Dr
Ste 207
Naperville, IL 60540
Phone:(630) 646-6020
NPI:1386104313
Cultural Training Completed: No
Hours: [Mon, Tue, Wed, Thu, Fri] 08:00 AM - 05:00 PM
Accessibility: Some Criteria Met (P, EB, IB, PA)

Surgery: Surgical Oncology

Gresik, Christine M, MD+
Gender: Female
120 Spalding Dr
Ste 205
Naperville, IL 60540
Phone:(630) 527-7730
NPI:1225298045
Cultural Training Completed: No
Hours: [Mon, Tue, Wed, Thu, Fri] 08:00 AM - 05:00 PM

IL

DuPage

Surgery: Surgical Oncology

Gresik, Christine M, MD+
Accessibility: Some Criteria Met (P, EB, IB, PA)

Lapkus, Morta, MD+
Gender: Female
120 Spalding Dr
Ste 205
Naperville, IL 60540
Phone:(630) 646-6020
NPI:1245689603
Cultural Training Completed: No
Hours: [Mon, Tue, Wed, Thu, Fri] 08:00 AM - 05:00 PM
Accessibility: Some Criteria Met (P, EB, IB, PA)

Lapkus, Morta, MD+
Gender: Female
120 Spalding Dr
205-207
Naperville, IL 60540
Phone:(630) 646-6020
NPI:1245689603
Cultural Training Completed: No
Hours: [Mon, Tue, Wed, Thu, Fri] 08:00 AM - 05:00 PM
Accessibility: Some Criteria Met (P, EB, IB, PA)

Lapkus, Morta, MD+
Gender: Female
120 Spalding Dr
Ste 205-207
Naperville, IL 60540

IL

DuPage

Surgery: Surgical Oncology

Lapkus, Morta, MD+
Phone:(630) 646-6020
NPI:1245689603
Cultural Training Completed: No
Hours: [Mon, Tue, Wed, Thu, Fri] 08:00 AM - 05:00 PM
Accessibility: Some Criteria Met (P, EB, IB, PA)

Salti, George I, MD+
Gender: Male
120 Spalding Dr
Ste 205
Naperville, IL 60540
Phone:(630) 646-6020
NPI:1306847702
Cultural Training Completed: Yes
Hours: [Mon, Tue, Wed, Thu, Fri] 08:00 AM - 05:00 PM
Other Language(s):English,Arabic,French
Accessibility: Some Criteria Met (P, EB, IB, PA)

Surgery: Trauma Surgery

Petratos, Peter Bill, MD+
Gender: Male
1948 Three Farms Ave
Naperville, IL 60540
Phone:(630) 355-5633
NPI:1487612297
Cultural Training Completed: No

IL

DuPage

Surgery: Trauma Surgery

Petratos, Peter Bill, MD+
Hours: [Mon, Tue, Wed, Thu, Fri] 08:00 AM - 05:00 PM
Certification(s):Board Certified
Accessibility: Some Criteria Met (P, EB, IB, PA)

Thoracic Surgery (Operations of the Heart And Chest)

Altergott, Rudolph A, MD+
Gender: Male
801 S Washington St
Naperville, IL 60540
Phone:(630) 416-8500
NPI:1417910803
Cultural Training Completed: Yes
Hours: [Mon, Tue, Wed, Thu, Fri] 08:00 AM - 05:00 PM
Other Language(s):Arabic
Accessibility: Details Pending (P, EB, IB, PA)

Fan, Di, MD+
Gender: Male
1995 Springbrook Square Dr
Ste 119
Naperville, IL 60564
Phone:(630) 369-6644
NPI:1023245693
Cultural Training Completed: Yes

IL

DuPage

Thoracic Surgery (Operations of the Heart And Chest)

Fan, Di, MD+
Hours: [Mon, Tue, Wed, Thu, Fri] 08:00 AM - 05:00 PM
Other Language(s):English,Chinese
Accessibility: Details Pending (P, EB, IB, PA)

Foy, Bryan Keith, MD+
Gender: Male
801 S Washington St
Fl 4
Naperville, IL 60540
Phone:(630) 416-8500
NPI:1972569754
Cultural Training Completed: Yes
Hours: [Mon, Tue, Wed, Thu, Fri] 08:00 AM - 05:00 PM
Other Language(s):English
Certification(s):Board Certified
Accessibility: Details Pending (P, EB, IB, PA)

Foy, Bryan Keith, MD+
Gender: Male
801 S Washington St
4
Naperville, IL 60540
Phone:(630) 416-8500
NPI:1972569754
Cultural Training Completed: Yes

IL

DuPage

Thoracic Surgery (Operations of the Heart And Chest)

Foy, Bryan Keith, MD+
Hours: [Mon, Tue, Wed, Thu, Fri] 08:00 AM - 05:00 PM
Other Language(s):English
Certification(s):Board Certified
Accessibility: Some Criteria Met (P, EB, IB, PA)

Foy, Bryan Keith, MD+
Gender: Male
10 Martin Ave
Ste 100
Naperville, IL 60540
Phone:(630) 416-8500
NPI:1972569754
Cultural Training Completed: Yes
Hours: [Mon, Tue, Wed, Thu, Fri] 08:00 AM - 05:00 PM
Other Language(s):English
Certification(s):Board Certified
Accessibility: Details Pending (P, EB, IB, PA)

Tang, Benjamin B, MD+
Gender: Male
184 SHUMAN BLVD
STE 560C
Naperville, IL 60563
Phone:(630) 420-6801
NPI:1225112196

IL

DuPage

Thoracic Surgery (Operations of the Heart And Chest)

Tang, Benjamin B, MD+
Cultural Training Completed: Yes
Hours: [Mon, Tue, Wed, Thu, Fri, Sat, Sun] 08:00 AM - 05:00 PM
Other Language(s):Thai,Spanish
Accessibility: Details Pending (P, EB, IB, PA)

Urology (Urinary Tract)

Biebel, Mark, MD+
Gender: Male
100 Spalding Dr
Ste 110
Naperville, IL 60540
Phone:(331) 221-9004
NPI:1447614797
Cultural Training Completed: Yes
Hours: [Mon, Tue, Wed, Thu, Fri] 08:00 AM - 05:00 PM
Certification(s):Board Certified
Accessibility: Some Criteria Met (P, EB, IB, PA)

Desai, Shalin Chetan, MD+
Gender: Male
100 Spalding Dr
Ste 110
Naperville, IL 60540
Phone:(331) 221-9004
NPI:1215477732

IL

DuPage

Urology (Urinary Tract)

Desai, Shalin Chetan, MD+
Cultural Training Completed: No
Hours: [Mon, Tue, Wed, Thu, Fri] 08:00 AM - 05:00 PM
Accessibility: Some Criteria Met (P, EB, IB, PA)

Divakaruni, Naveen, DO+
Gender: Male
1508 Aurora Ave
Naperville, IL 60540
Phone:(630) 859-8700
NPI:1386801751
Cultural Training Completed: No
Hours: [Mon, Tue, Wed, Thu, Fri] 08:00 AM - 05:00 PM
Other Language(s):Telugu
Certification(s):Board Certified
Accessibility: Some Criteria Met (P, EB, IB, PA)

Hoeh, Michael P, MD+
Gender: Male
100 Spalding Dr
Ste 110
Naperville, IL 60540
Phone:(331) 221-9004
NPI:1558682351
Cultural Training Completed: Yes
Hours: [Mon, Tue, Wed, Thu, Fri] 08:00 AM - 05:00 PM

IL

DuPage

Urology (Urinary Tract)

Hoeh, Michael P, MD+
Certification(s):Board Certified
Accessibility: Some Criteria Met (P, EB, IB, PA)

Mohammed, Safi, DO+
Gender: Male
1508 Aurora Ave
Naperville, IL 60540
Phone:(630) 859-8700
NPI:1891100889
Cultural Training Completed: Yes
Hours: [Mon, Tue, Wed, Thu, Fri] 08:00 AM - 05:00 PM
Other Language(s):Urdu,Spanish,English
Certification(s):Board Certified
Accessibility: Some Criteria Met (P, EB, IB, PA)

Wanderling, Christopher Robert, MD+
Gender: Male
100 Spalding Dr
Ste 110
Naperville, IL 60540
Phone:(331) 221-9004
NPI:1346744836
Cultural Training Completed: No
Hours: [Mon, Tue, Wed, Thu, Fri] 08:00 AM - 05:00 PM

IL

DuPage

Urology (Urinary Tract)

Wanderling, Christopher Robert, MD+
Accessibility: Some Criteria Met (P, EB, IB, PA)

Vascular Neurology

Muqtadar, Hurmina, MD+
Gender: Female
120 Spalding Dr
Ste 308
Naperville, IL 60540
Phone:(630) 527-7730
NPI:1366647232
Cultural Training Completed: No
Hours: [Mon, Tue, Wed, Thu, Fri] 08:00 AM - 05:00 PM
Other Language(s):Urdu,Hindi
Certification(s):Board Certified
Accessibility: Some Criteria Met (P, EB, IB, PA)

Vascular Surgery (Operations of the Blood Vessels)

Reishus, Scott A, DO+
Gender: Male
1836 Freedom Dr
Naperville, IL 60563
Phone:(630) 527-2730
NPI:1245210160
Cultural Training Completed: Yes

IL

DuPage

Vascular Surgery (Operations of the Blood Vessels)

Reishus, Scott A, DO+
Hours: [Mon, Tue, Wed, Thu, Fri] 08:00 AM - 05:00 PM
Other Language(s):Polish,Russian,Spanish,Ukrainian,English
Certification(s):Board Certified
Accessibility: Some Criteria Met (P, EB, IB, PA)

Walsh, James J, MD*
Gender: Male
801 South Wahington Street
Naperville, IL 60566
Phone:(630) 416-8500
NPI:1417913161
Cultural Training Completed: Yes
Hours: [Mon, Tue, Wed, Thu, Fri] 09:00 AM - 05:00 PM
Other Language(s):English
Certification(s):Board Certified
Accessibility: Some Criteria Met (P, EB, IB, PA)

Walsh, James J, MD*
Gender: Male
801 S Washington St
4
Naperville, IL 60540
Phone:(630) 416-8500
NPI:1417913161

IL

DuPage

Vascular Surgery (Operations of the Blood Vessels)

Walsh, James J, MD*
Cultural Training Completed: Yes
Hours: [Mon, Tue, Wed, Thu, Fri] 08:00 AM - 05:00 PM
After Hours Phone Number:(630) 416-8502
Other Language(s):English
Certification(s):Board Certified
Accessibility: Some Criteria Met (P, EB, IB, PA)

Walsh, James J, MD+
Gender: Male
801 S Washington St
Fl 4
Naperville, IL 60540
Phone:(630) 416-8502
NPI:1417913161
Cultural Training Completed: Yes
Hours: [Mon, Tue, Wed, Thu, Fri] 08:00 AM - 05:00 PM
Other Language(s):English
Certification(s):Board Certified
Accessibility: Some Criteria Met (P, EB, IB, PA)

Walsh, James J, MD+
Gender: Male
801 S Washington St
Naperville, IL 60540
Phone:(630) 416-8500

IL

DuPage

Vascular Surgery (Operations of the Blood Vessels)

Walsh, James J, MD+
NPI:1417913161
Cultural Training Completed: Yes
Hours: [Mon, Tue, Wed, Thu, Fri] 08:00 AM - 05:00 PM
Other Language(s):English
Certification(s):Board Certified
Accessibility: Some Criteria Met (P, EB, IB, PA)

Oak Brook

Adult Congenital Heart Disease

Suradi, Hussam S, MD+
Gender: Male
2011 YORK RD
2ND FL
Oak Brook, IL 60523
Phone:(630) 724-1300
NPI:1992962450
Cultural Training Completed: Yes
Hours: [Mon, Tue, Wed, Thu, Fri] 08:00 AM - 05:00 PM
Other Language(s):None,Arabic,English
Certification(s):Board Certified
Accessibility: Details Pending (P, EB, IB, PA)

IL

DuPage

Allergy (Allergies) & Immunology (Immune System)

Richmond, Wendell W, MD+
Gender: Male
2011 York Rd
Oak Brook, IL 60523
Phone:(630) 724-1300
NPI:1508885385
Cultural Training Completed: No
Hours: [Mon, Tue, Wed, Thu, Fri] 08:00 AM - 05:00 PM
Other Language(s):English
Accessibility: Details Pending (P, EB, IB, PA)

Audiologist

Hamburger, Ayelet, AUD+
Gender: Female
2011 YORK RD
2ND FL
Oak Brook, IL 60523
Phone:(630) 724-1300
NPI:1972155455
Cultural Training Completed: No
Hours: [Mon, Tue, Wed, Thu, Fri] 08:00 AM - 05:00 PM
Accessibility: Details Pending (P, EB, IB, PA)

Hamburger, Ayelet, AUD+
Gender: Female
2011 YORK RD
STE 2000A

IL

DuPage

Audiologist

Hamburger, Ayelet, AUD+
Oak Brook, IL 60523
Phone:(312) 942-6100
NPI:1972155455
Cultural Training Completed: No
Hours: [Mon, Tue, Wed, Thu, Fri] 08:00 AM - 05:00 PM
Accessibility: Details Pending (P, EB, IB, PA)

Hamburger, Ayelet, AUD+
Gender: Female
2011 York Rd
Fl 2
Oak Brook, IL 60523
Phone:(312) 942-6100
NPI:1972155455
Cultural Training Completed: No
Hours: [Mon, Tue, Wed, Thu, Fri] 08:00 AM - 05:00 PM
Accessibility: Details Pending (P, EB, IB, PA)

Hefferly, Michael A, AUD+
Gender: Male
2011 York Rd
Oak Brook, IL 60523
Phone:(630) 724-1300
NPI:1215101316
Cultural Training Completed: No
Hours: [Mon, Tue, Wed, Thu, Fri] 08:00 AM - 05:30 PM

IL

DuPage

Audiologist

Hefferly, Michael A, AUD+
After Hours Phone Number:(630) 724-1300
Other Language(s):English
Accessibility: Details Pending (P, EB, IB, PA)

Houston, Kara, AUD+
Gender: Female
2011 York Rd
Oak Brook, IL 60523
Phone:(630) 724-1458
NPI:1821319161
Cultural Training Completed: No
Hours: [Mon, Tue, Wed, Thu, Fri] 08:00 AM - 05:00 PM
After Hours Phone Number:(630) 724-1458
Other Language(s):English
Certification(s):Board Certified
Accessibility: Details Pending (P, EB, IB, PA)

Knox, Erika A, AUD+
Gender: Female
2011 YORK RD
2ND FL
Oak Brook, IL 60523
Phone:(630) 724-1300
NPI:1588139729
Cultural Training Completed: No
Hours: [Mon, Tue, Wed, Thu, Fri] 08:00 AM - 05:00 PM

IL

DuPage

Audiologist

Knox, Erika A, AUD+
Accessibility: Details Pending (P, EB, IB, PA)

Knox, Erika A, AUD+
Gender: Female
2011 York Rd
Fl 2
Oak Brook, IL 60523
Phone:(312) 942-6100
NPI:1588139729
Cultural Training Completed: No
Hours: [Mon, Tue, Wed, Thu, Fri] 08:00 AM - 05:00 PM
Accessibility: Details Pending (P, EB, IB, PA)

Winston, Amy K, AUD+
Gender: Female
2011 York Rd
Fl 2
Oak Brook, IL 60523
Phone:(630) 724-1300
NPI:1013173442
Cultural Training Completed: No
Hours: [Mon, Tue, Wed, Thu, Fri] 08:00 AM - 05:00 PM
Accessibility: Details Pending (P, EB, IB, PA)

Winston, Amy K, AUD+
Gender: Female
2011 YORK RD
2ND FL
Oak Brook, IL 60523

IL

DuPage

Audiologist

Winston, Amy K, AUD+
Phone:(630) 724-1300
NPI:1013173442
Cultural Training Completed: No
Hours: [Mon, Tue, Wed, Thu, Fri] 08:00 AM - 05:00 PM
Accessibility: Details Pending (P, EB, IB, PA)

Cardiology (Heart, Blood Vessels)

Ahmed, Aziz, MD+
Gender: Male
13 Pembroke Ln
Oak Brook, IL 60523
Phone:(630) 532-8999
NPI:1962403998
Cultural Training Completed: Yes
Hours: [Mon, Tue, Wed, Thu, Fri] 08:30 AM - 06:00 PM
Other Language(s):Polish,Spanish
Accessibility: Details Pending (P, EB, IB, PA)

Attanasio, Steve, DO+
Gender: Male
2011 YORK RD
2ND FL
Oak Brook, IL 60523
Phone:(630) 724-1300
NPI:1972760718
Cultural Training Completed: Yes

IL

DuPage

Cardiology (Heart, Blood Vessels)

Attanasio, Steve, DO+
Hours: [Mon, Tue, Wed, Thu, Fri] 08:00 AM - 05:00 PM
Other Language(s):English
Certification(s):Board Certified
Accessibility: Details Pending (P, EB, IB, PA)

Jolly, Neeraj, MD+
Gender: Male
2011 YORK RD
2ND FL
Oak Brook, IL 60523
Phone:(630) 724-1300
NPI:1366503195
Cultural Training Completed: No
Hours: [Mon, Tue, Wed, Thu, Fri] 08:00 AM - 05:00 PM
Other Language(s):Hindi,English
Certification(s):Board Certified
Accessibility: Details Pending (P, EB, IB, PA)

Reddy, Proddutur R, MD+
Gender: Male
2011 YORK RD
2ND FL
Oak Brook, IL 60523
Phone:(630) 724-1300
NPI:1184712481

IL

DuPage

Cardiology (Heart, Blood Vessels)

Reddy, Proddutur R, MD+
Cultural Training Completed: No
Hours: [Mon, Tue, Wed, Thu, Fri] 08:00 AM - 05:00 PM
Certification(s):Board Certified
Accessibility: Details Pending (P, EB, IB, PA)

Suradi, Hussam S, MD+
Gender: Male
2011 YORK RD
2ND FL
Oak Brook, IL 60523
Phone:(630) 724-1300
NPI:1992962450
Cultural Training Completed: Yes
Hours: [Mon, Tue, Wed, Thu, Fri] 08:00 AM - 05:00 PM
Other Language(s):None,Arabic,English
Certification(s):Board Certified
Accessibility: Details Pending (P, EB, IB, PA)

Cardiovascular Disease (Heart, Blood Vessels)

Abusin, Salaheldin, MD+
Gender: Male
2011 YORK RD
2ND FL

IL

DuPage

Cardiovascular Disease (Heart, Blood Vessels)

Abusin, Salaheldin, MD+
Oak Brook, IL 60523
Phone:(630) 724-1300
NPI:1215266952
Cultural Training Completed: No
Hours: [Mon, Tue, Wed, Thu, Fri] 08:00 AM - 05:00 PM
Other Language(s):Arabic,English
Certification(s):Board Certified
Accessibility: Details Pending (P, EB, IB, PA)

Ahmed, Aziz, MD+
Gender: Male
13 Pembroke Ln
Oak Brook, IL 60523
Phone:(630) 532-8999
NPI:1962403998
Cultural Training Completed: Yes
Hours: [Mon, Tue, Wed, Thu, Fri] 08:30 AM - 06:00 PM
Other Language(s):Polish,Spanish
Accessibility: Details Pending (P, EB, IB, PA)

Attanasio, Steve, DO+
Gender: Male
2011 YORK RD
2ND FL
Oak Brook, IL 60523

IL

DuPage

Cardiovascular Disease (Heart, Blood Vessels)

Attanasio, Steve, DO+
Phone:(630) 724-1300
NPI:1972760718
Cultural Training Completed: Yes
Hours: [Mon, Tue, Wed, Thu, Fri] 08:00 AM - 05:00 PM
Other Language(s):English
Certification(s):Board Certified
Accessibility: Details Pending (P, EB, IB, PA)

Jolly, Neeraj, MD+
Gender: Male
2011 YORK RD
2ND FL
Oak Brook, IL 60523
Phone:(630) 724-1300
NPI:1366503195
Cultural Training Completed: No
Hours: [Mon, Tue, Wed, Thu, Fri] 08:00 AM - 05:00 PM
Other Language(s):Hindi,English
Certification(s):Board Certified
Accessibility: Details Pending (P, EB, IB, PA)

Larsen, Timothy R, DO+
Gender: Male
2011 YORK RD
2ND FL

IL

DuPage

Cardiovascular Disease (Heart, Blood Vessels)

Larsen, Timothy R, DO+
Oak Brook, IL 60523
Phone:(630) 724-1300
NPI:1477845337
Cultural Training Completed: No
Hours: [Mon, Tue, Wed, Thu, Fri] 08:00 AM - 05:00 PM
Other Language(s):English
Certification(s):Board Certified
Accessibility: Details Pending (P, EB, IB, PA)

Marinescu, Karolina K, MD+
Gender: Female
2011 YORK RD
2ND FL
Oak Brook, IL 60523
Phone:(630) 724-1300
NPI:1245488949
Cultural Training Completed: No
Hours: [Mon, Tue, Wed, Thu, Fri] 08:00 AM - 05:00 PM
Other Language(s):Polish,English
Certification(s):Board Certified
Accessibility: Details Pending (P, EB, IB, PA)

IL

DuPage

Cardiovascular Disease (Heart, Blood Vessels)

Marinescu, Karolina K, MD+
Gender: Female
2011 York Rd
Oak Brook, IL 60523
Phone:(630) 724-1300
NPI:1245488949
Cultural Training Completed: No
Hours: [Mon, Tue, Wed, Thu, Fri] 08:00 AM - 05:00 PM
Other Language(s):Polish,English
Certification(s):Board Certified
Accessibility: Details Pending (P, EB, IB, PA)

Mazur, Alexander, MD+
Gender: Male
2011 York Rd
Fl 5
Oak Brook, IL 60523
Phone:(630) 724-1300
NPI:1710172515
Cultural Training Completed: No
Hours: [Mon, Tue, Wed, Thu, Fri] 08:00 AM - 05:00 PM
Other Language(s):Russian,Hebrew
Certification(s):Board Certified

IL

DuPage

Cardiovascular Disease (Heart, Blood Vessels)

Mazur, Alexander, MD+
Accessibility: Details Pending (P, EB, IB, PA)

Rana, Natasha, MD+
Gender: Female
2011 York Rd
Oak Brook, IL 60523
Phone:(630) 724-1300
NPI:1285120600
Cultural Training Completed: No
Hours: [Mon, Tue, Wed, Thu, Fri] 08:00 AM - 05:00 PM
Accessibility: Details Pending (P, EB, IB, PA)

Schaer, Gary L, MD+
Gender: Male
2011 YORK RD
2ND FL
Oak Brook, IL 60523
Phone:(630) 724-1300
NPI:1447279237
Cultural Training Completed: Yes
Hours: [Mon, Tue, Wed, Thu, Fri] 08:00 AM - 05:00 PM
Other Language(s):Spanish,English
Certification(s):Board Certified
Accessibility: Details Pending (P, EB, IB, PA)

IL

DuPage

Cardiovascular Disease (Heart, Blood Vessels)

Tracy, Melissa J, MD+
Gender: Female
2011 York Rd
Oak Brook, IL 60523
Phone:(630) 724-1300
NPI:1639154370
Cultural Training Completed: No
Hours: [Mon, Tue, Wed, Thu, Fri] 08:00 AM - 05:00 PM
Certification(s):Board Certified
Accessibility: Details Pending (P, EB, IB, PA)

Wyrembak, Joanne S, MD+
Gender: Female
2011 York Rd
Oak Brook, IL 60523
Phone:(630) 724-1300
NPI:1992048128
Cultural Training Completed: No
Hours: [Mon, Tue, Wed, Thu, Fri] 08:00 AM - 05:00 PM
Certification(s):Board Certified
Accessibility: Details Pending (P, EB, IB, PA)

Clinical Cardiac Electrophysiology

Larsen, Timothy R, DO+
Gender: Male
2011 YORK RD
2ND FL

IL

DuPage

Clinical Cardiac Electrophysiology

Larsen, Timothy R, DO+
Oak Brook, IL 60523
Phone:(630) 724-1300
NPI:1477845337
Cultural Training Completed: No
Hours: [Mon, Tue, Wed, Thu, Fri] 08:00 AM - 05:00 PM
Other Language(s):English
Certification(s):Board Certified
Accessibility: Details Pending (P, EB, IB, PA)

Mazur, Alexander, MD+
Gender: Male
2011 York Rd
Fl 5
Oak Brook, IL 60523
Phone:(630) 724-1300
NPI:1710172515
Cultural Training Completed: No
Hours: [Mon, Tue, Wed, Thu, Fri] 08:00 AM - 05:00 PM
Other Language(s):Russian,Hebrew
Certification(s):Board Certified
Accessibility: Details Pending (P, EB, IB, PA)

IL

DuPage

Colon (Bowels) & Rectal Surgery (Operations)

Saclarides, Theodore J, MD+
Gender: Male
2011 York Rd
Oak Brook, IL 60523
Phone:(630) 724-1300
NPI:1982779765
Cultural Training Completed: No
Hours: [Mon, Tue, Wed, Thu, Fri] 08:00 AM - 05:00 PM
After Hours Phone Number:(630) 724-1300
Other Language(s):English
Certification(s):Board Certified
Accessibility: Details Pending (P, EB, IB, PA)

Critical Care Medicine

Mirza, Nureain M, MD+
Gender: Male
902 Saint Stephens Grn
Oak Brook, IL 60523
Phone:(914) 275-3824
NPI:1205876414
Cultural Training Completed: No
Hours: [Mon, Tue, Wed, Thu, Fri] 08:00 AM - 05:00 PM
Other Language(s):Spanish,Hindi,Urdu
Certification(s):Board Certified

IL

DuPage

Critical Care Medicine

Mirza, Nureain M, MD+
Accessibility: Details Pending (P, EB, IB, PA)

Dermatology (Skin)

Bressack, Mitchell L, MD+
Gender: Male
2011 YORK RD
STE 2000A
Oak Brook, IL 60523
Phone:(312) 563-2875
NPI:1346245115
Cultural Training Completed: Yes
Hours: [Mon, Tue, Wed, Thu, Fri] 08:00 AM - 05:00 PM
Other Language(s):English
Certification(s):Board Certified
Accessibility: Details Pending (P, EB, IB, PA)

Bressack, Mitchell L, MD*
Gender: Male
2011 York Rd
Oak Brook, IL 60523
Phone:(630) 724-1300
NPI:1346245115
Cultural Training Completed: Yes
Hours: [Mon, Tue, Wed, Thu, Fri] 08:00 AM - 05:00 PM
Other Language(s):English

IL

DuPage

Dermatology (Skin)

Bressack, Mitchell L, MD*
Certification(s):Board Certified
Accessibility: Details Pending (P, EB, IB, PA)

Goyal, Parul Kathuria, MD+
Gender: Female
2011 York Rd
Fl 2
Oak Brook, IL 60523
Phone:(630) 724-1300
NPI:1831582469
Cultural Training Completed: No
Hours: [Mon, Tue, Wed, Thu, Fri] 08:00 AM - 05:00 PM
Other Language(s):Hindi
Accessibility: Details Pending (P, EB, IB, PA)

Goyal, Parul Kathuria, MD+
Gender: Female
2011 YORK RD
2ND FL
Oak Brook, IL 60523
Phone:(630) 724-1300
NPI:1831582469
Cultural Training Completed: No
Hours: [Mon, Tue, Wed, Thu, Fri] 08:00 AM - 05:00 PM
Other Language(s):Hindi

IL

DuPage

Dermatology (Skin)

Goyal, Parul Kathuria, MD+
Accessibility: Details Pending (P, EB, IB, PA)

Endocrinology, Diabetes & Metabolism

Meah, Sana S, DO+
Gender: Female
2425 W 22nd St
Ste 209
Oak Brook, IL 60523
Phone:(630) 866-6334
NPI:1043518244
Cultural Training Completed: No
Hours: [Mon, Tue, Wed, Thu, Fri] 08:00 AM - 05:00 PM
Other Language(s):Burmese,Gujarati,Hindi,Urdu,English
Certification(s):Board Certified
Accessibility: Details Pending (P, EB, IB, PA)

Family Medicine (General Family Medical Care)

Han, Ankitaben, MD*
Gender: Female
2011 York Rd
Oak Brook, IL 60523
Phone:(630) 724-1300
NPI:1962817494
Cultural Training Completed: No

IL

DuPage

Family Medicine (General Family Medical Care)

Han, Ankitaben, MD*
Hours: [Mon, Tue, Wed, Thu, Fri] 08:00 AM - 05:00 PM
Other Language(s):English,Arabic,Cantonese,Farsi,French,German,Greek,Hindi,Italian,Malayalam,Persian,Portuguese,Punjabi,Romanian,Spanish,Turkish,Yoruba,Gujarati
Certification(s):Board Certified
Accessibility: Details Pending (P, EB, IB, PA)

Han, Ankitaben, MD+
Gender: Female
2011 York Rd
Ste 2000A
Oak Brook, IL 60523
Phone:(630) 724-1300
NPI:1962817494
Cultural Training Completed: No
Hours: [Mon, Tue, Wed, Thu, Fri] 08:00 AM - 05:00 PM
Other Language(s):English,Arabic,Cantonese,Farsi,French,German,Greek,Hindi,Italian,Malayalam,Persian,Portuguese,Punjabi,Romanian,Spanish,Turkish,Yoruba,Gujarati
Certification(s):Board Certified

IL

DuPage

Family Medicine (General Family Medical Care)

Han, Ankitaben, MD+
Accessibility: Details Pending (P, EB, IB, PA)

Female Pelvic Medicine and Reconstructive Surgery, Urology Physician

Khan, Fareesa G, MD+
Gender: Female
2011 York Rd
Oak Brook, IL 60523
Phone:(630) 724-1300
NPI:1790702322
Cultural Training Completed: No
Hours: [Mon, Tue, Wed, Thu, Fri] 08:00 AM - 05:00 PM
Other Language(s):Urdu,French,English
Accessibility: Details Pending (P, EB, IB, PA)

Gastroenterology

Chapman, Christopher G, MD+
Gender: Male
2011 YORK RD
STE 2000A
Oak Brook, IL 60523
Phone:(312) 942-5861
NPI:1235378043
Cultural Training Completed: Yes

IL

DuPage

Gastroenterology

Chapman, Christopher G, MD+
Hours: [Mon, Tue, Wed, Thu, Fri] 08:00 AM - 05:00 PM
Other Language(s):Arabic,English,Greek,Korean,Spanish
Certification(s):Board Certified
Accessibility: Details Pending (P, EB, IB, PA)

Chapman, Christopher G, MD+
Gender: Male
2011 York Rd
Oak Brook, IL 60523
Phone:(630) 724-1300
NPI:1235378043
Cultural Training Completed: Yes
Hours: [Mon, Tue, Wed, Thu, Fri] 08:00 AM - 05:00 PM
Other Language(s):Arabic,English,Greek,Korean,Spanish
Certification(s):Board Certified
Accessibility: Details Pending (P, EB, IB, PA)

Demeo, Mark T, MD
Gender: Male
2011 York Rd
Ste 3000
Oak Brook, IL 60523
Phone:(630) 724-1300

IL

DuPage

Gastroenterology

Demeo, Mark T, MD
NPI:1972549327
Cultural Training Completed: No
Hours: [Mon, Tue, Wed, Thu, Fri] 08:00 AM - 05:00 PM
Other Language(s):English
Certification(s):Board Certified
Accessibility: Details Pending (P, EB, IB, PA)

Lodhi, Maham W, MD+
Gender: Female
2011 York Rd
Ste 3000
Oak Brook, IL 60523
Phone:(304) 722-4556
NPI:1366702284
Cultural Training Completed: No
Hours: [Mon, Tue, Wed, Thu, Fri] 08:00 AM - 05:00 PM
Other Language(s):English
Certification(s):Board Certified
Accessibility: Details Pending (P, EB, IB, PA)

Nannegari, Veena H, MD+
Gender: Female
2011 York Rd
Fl 5
Oak Brook, IL 60523
Phone:(630) 724-1300

IL

DuPage

Gastroenterology

Nannegari, Veena H, MD+
NPI:1285879494
Cultural Training Completed: No
Hours: [Mon, Tue, Wed, Thu, Fri] 08:00 AM - 05:00 PM
Other Language(s):English
Certification(s):Board Certified
Accessibility: Details Pending (P, EB, IB, PA)

Rao, Vijaya L, MD+
Gender: Female
2011 York Rd
Oak Brook, IL 60523
Phone:(630) 724-1300
NPI:1871892117
Cultural Training Completed: No
Hours: [Mon, Tue, Wed, Thu, Fri] 08:00 AM - 05:00 PM
Other Language(s):Arabic,English,Greek,Gujarati,Korean,Spanish
Certification(s):Board Certified
Accessibility: Details Pending (P, EB, IB, PA)

Reau, Nancy S, MD+
Gender: Female
2011 York Rd
Oak Brook, IL 60523
Phone:(630) 724-1300
NPI:1164585683

IL

DuPage

Gastroenterology

Reau, Nancy S, MD+
Cultural Training Completed: No
Hours: [Mon, Tue, Wed, Thu, Fri] 08:00 AM - 05:30 PM
Other Language(s):English
Certification(s):Board Certified
Accessibility: Details Pending (P, EB, IB, PA)

Shah, Nikunj N, MD+
Gender: Male
2011 York Rd
Oak Brook, IL 60523
Phone:(630) 724-1300
NPI:1134109861
Cultural Training Completed: No
Hours: [Mon, Tue, Wed, Thu, Fri] 08:00 AM - 05:30 PM
Other Language(s):English
Certification(s):Board Certified
Accessibility: Details Pending (P, EB, IB, PA)

General Surgery

Pappas, Sam G, MD+
Gender: Male
2011 York Rd
Oak Brook, IL 60523
Phone:(630) 724-1300
NPI:1417000142
Cultural Training Completed: No

IL

DuPage

General Surgery

Pappas, Sam G, MD+
Hours: [Mon, Tue, Wed, Thu, Fri] 08:00 AM - 05:30 PM
Other Language(s):Greek,English
Certification(s):Board Certified
Accessibility: Details Pending (P, EB, IB, PA)

Saclarides, Theodore J, MD+
Gender: Male
2011 York Rd
Oak Brook, IL 60523
Phone:(630) 724-1300
NPI:1982779765
Cultural Training Completed: No
Hours: [Mon, Tue, Wed, Thu, Fri] 08:00 AM - 05:00 PM
After Hours Phone Number:(630) 724-1300
Other Language(s):English
Accessibility: Details Pending (P, EB, IB, PA)

Venoo, Krish G, MD+
Gender: Male
2210 Midwest Rd
Ste 102
Oak Brook, IL 60523
Phone:(630) 473-7963
NPI:1487829834
Cultural Training Completed: No

IL

DuPage

General Surgery

Venoo, Krish G, MD+
Hours: [Mon, Tue, Wed, Thu, Fri] 10:30 AM - 06:00 PM, Sat 10:30 AM - 02:00 PM
Other Language(s):English,Spanish
Accessibility: Details Pending (P, EB, IB, PA)

Hepatology

Reau, Nancy S, MD+
Gender: Female
2011 York Rd
Oak Brook, IL 60523
Phone:(630) 724-1300
NPI:1164585683
Cultural Training Completed: No
Hours: [Mon, Tue, Wed, Thu, Fri] 08:00 AM - 05:30 PM
Other Language(s):English
Accessibility: Details Pending (P, EB, IB, PA)

Nephrology

Leonardi, Nathaniel J, DO+
Gender: Male
2011 York Rd
Ste 2000A
Oak Brook, IL 60523
Phone:(630) 724-1300
NPI:1427685445
Cultural Training Completed: No

IL

DuPage

Nephrology

Leonardi, Nathaniel J, DO+
Hours: [Mon, Tue, Wed, Thu, Fri] 08:00 AM - 05:00 PM
Accessibility: Details Pending (P, EB, IB, PA)

Morris, Arthur M, MD+
Gender: Male
120 W 22nd St
Ste 200
Oak Brook, IL 60523
Phone:(630) 573-5000
NPI:1033111042
Cultural Training Completed: Yes
Hours: [Mon, Tue, Wed, Thu, Fri] 08:00 AM - 05:00 PM
Other Language(s):English
Certification(s):Board Certified
Accessibility: Details Pending (P, EB, IB, PA)

Neurology

Bokhari, Samina, MD+
Gender: Female
2011 York Rd
Oak Brook, IL 60523
Phone:(630) 724-1300
NPI:1801830021
Cultural Training Completed: Yes
Hours: [Mon, Tue, Wed, Thu, Fri] 08:00 AM - 05:00 PM

IL

DuPage

Neurology

Bokhari, Samina, MD+
Other Language(s):Urdu,English
Certification(s):Board Certified
Accessibility: Details Pending (P, EB, IB, PA)

Sood, Ajay, MBBS+
Gender: Male
2011 York Rd
Ste 2000A
Oak Brook, IL 60523
Phone:(630) 724-1300
NPI:1821220856
Cultural Training Completed: No
Hours: [Mon, Tue, Wed, Thu, Fri] 08:00 AM - 05:00 PM
Other Language(s):Hindi,Punjabi
Certification(s):Board Certified
Accessibility: Details Pending (P, EB, IB, PA)

Walker, David P, MD+
Gender: Male
2011 York Rd
Oak Brook, IL 60523
Phone:(630) 724-1300
NPI:1285155424
Cultural Training Completed: No
Hours: [Mon, Tue, Wed, Thu, Fri] 08:00 AM - 05:00 PM

IL

DuPage

Neurology

Walker, David P, MD+
Accessibility: Details Pending (P, EB, IB, PA)

Neuromuscular Medicine

Bokhari, Samina, MD+
Gender: Female
2011 York Rd
Oak Brook, IL 60523
Phone:(630) 724-1300
NPI:1801830021
Cultural Training Completed: Yes
Hours: [Mon, Tue, Wed, Thu, Fri] 08:00 AM - 05:00 PM
Other Language(s):Urdu,English
Certification(s):Board Certified
Accessibility: Details Pending (P, EB, IB, PA)

Neurosurgery (Operations of the Brain, Spinal Cord)

Crowley, Richard W, MD+
Gender: Male
2011 York Rd
Oak Brook, IL 60523
Phone:(630) 724-1300
NPI:1972710101
Cultural Training Completed: Yes
Hours: [Mon, Tue, Wed, Thu, Fri] 08:00 AM - 05:00 PM

IL

DuPage

Neurosurgery (Operations of the Brain, Spinal Cord)

Crowley, Richard W, MD+
After Hours Phone Number:(630) 724-1300
Other Language(s):Spanish,English
Certification(s):Board Certified
Accessibility: Details Pending (P, EB, IB, PA)

Fontes, Ricardo B, MD+
Gender: Male
2011 York Rd
Oak Brook, IL 60523
Phone:(630) 724-1300
NPI:1316179088
Cultural Training Completed: No
Hours: [Mon, Tue, Wed, Thu, Fri] 08:00 AM - 05:30 PM
Other Language(s):German,Portuguese,Spanish,English
Certification(s):Board Certified
Accessibility: Details Pending (P, EB, IB, PA)

Nurse Practitioner

Duveneck, Samantha K, NP+
Gender: Female
2011 York Rd
Oak Brook, IL 60523

IL

DuPage

Nurse Practitioner

Duveneck, Samantha K, NP+
Phone:(630) 724-1300
NPI:1184574469
Cultural Training Completed: No
Hours: [Mon, Tue, Wed, Thu, Fri] 08:00 AM - 05:00 PM
Accessibility: Details Pending (P, EB, IB, PA)

Flanders, Robyn Mudro, NP+
Gender: Female
2011 York Rd
Oak Brook, IL 60523
Phone:(630) 724-1300
NPI:1235170960
Cultural Training Completed: No
Hours: [Mon, Tue, Wed, Thu, Fri] 08:00 AM - 05:00 PM
Other Language(s):English
Certification(s):Board Certified
Accessibility: Details Pending (P, EB, IB, PA)

Lynn, Fiona A, CNP+
Gender: Female
2011 York Rd
Oak Brook, IL 60523
Phone:(630) 721-1300
NPI:1275879736
Cultural Training Completed: No

IL

DuPage

Nurse Practitioner

Lynn, Fiona A, CNP+
Hours: [Mon, Tue, Wed, Thu, Fri] 08:00 AM - 05:00 PM
Other Language(s):English
Accessibility: Details Pending (P, EB, IB, PA)

Lynn, Fiona A, CNP+
Gender: Female
2011 YORK RD
STE 2000A
Oak Brook, IL 60523
Phone:(630) 721-1300
NPI:1275879736
Cultural Training Completed: No
Hours: [Mon, Tue, Wed, Thu, Fri] 08:00 AM - 05:00 PM
Other Language(s):English
Accessibility: Details Pending (P, EB, IB, PA)

Sidler, Jenica L, NP+
Gender: Female
2011 York Rd
Oak Brook, IL 60523
Phone:(630) 724-1300
NPI:1801469036
Cultural Training Completed: No
Hours: [Mon, Tue, Wed, Thu, Fri] 08:00 AM - 05:00 PM
Certification(s):Board Certified

IL

DuPage

Nurse Practitioner

Sidler, Jenica L, NP+
Accessibility: Details Pending (P, EB, IB, PA)

Sidler, Jenica L, NP+
Gender: Female
2011 York Rd
Ste 2000A
Oak Brook, IL 60523
Phone:(630) 724-1300
NPI:1801469036
Cultural Training Completed: No
Hours: [Mon, Tue, Wed, Thu, Fri] 08:00 AM - 05:00 PM
Certification(s):Board Certified
Accessibility: Details Pending (P, EB, IB, PA)

Sidler, Jenica L, NP+
Gender: Female
2011 York Rd
2000A
Oak Brook, IL 60523
Phone:(312) 563-2875
NPI:1801469036
Cultural Training Completed: No
Hours: [Mon, Tue, Wed, Thu, Fri] 08:00 AM - 05:00 PM
Certification(s):Board Certified
Accessibility: Details Pending (P, EB, IB, PA)

IL

DuPage

Nurse Practitioner: Acute Care

Achimowicz, Alicja M, NP+
Gender: Female
2011 YORK RD
2ND FL
Oak Brook, IL 60523
Phone:(630) 724-1300
NPI:1902310469
Cultural Training Completed: No
Hours: [Mon, Tue, Wed, Thu, Fri] 08:00 AM - 05:00 PM
Other Language(s):Polish,English
Certification(s):Board Certified
Accessibility: Details Pending (P, EB, IB, PA)

Achimowicz, Alicja M, NP+
Gender: Female
2011 York Rd
Oak Brook, IL 60523
Phone:(630) 724-1300
NPI:1902310469
Cultural Training Completed: No
Hours: [Mon, Tue, Wed, Thu, Fri] 08:00 AM - 05:00 PM
Other Language(s):Polish,English
Certification(s):Board Certified

IL

DuPage

Nurse Practitioner: Acute Care

Achimowicz, Alicja M, NP+
Accessibility: Details Pending (P, EB, IB, PA)

Colbert, Monique A, NP+
Gender: Female
2011 YORK RD
2ND FL
Oak Brook, IL 60523
Phone:(630) 724-1300
NPI:1093044471
Cultural Training Completed: No
Hours: [Mon, Tue, Wed, Thu, Fri] 08:00 AM - 05:00 PM
Other Language(s):English
Certification(s):Board Certified
Accessibility: Details Pending (P, EB, IB, PA)

Nurse Practitioner: Adult Health

Kelly, Elizabeth J, APNP+
Gender: Female
2603 W 22nd St
Ste 23
Oak Brook, IL 60523
Phone:(888) 870-1775
NPI:1306281167
Cultural Training Completed: Yes
Hours: [Mon, Tue, Wed, Thu, Fri] 08:00 AM - 05:00 PM

IL

DuPage

Nurse Practitioner: Adult Health

Kelly, Elizabeth J, APNP+
Accessibility: Details Pending (P, EB, IB, PA)

Yesko, Margaret R, NP+
Gender: Female
2011 York Rd
Oak Brook, IL 60523
Phone:(630) 724-1300
NPI:1902022460
Cultural Training Completed: No
Hours: [Mon, Tue, Wed, Thu, Fri] 08:00 AM - 05:00 PM
Other Language(s):English
Certification(s):Board Certified
Accessibility: Details Pending (P, EB, IB, PA)

Nurse Practitioner: Family

Barnett, Andrietta W, NP+
Gender: Female
800 Enterprise Dr
Ste 214
Oak Brook, IL 60523
Phone:(312) 600-5061
NPI:1043648140
Cultural Training Completed: Yes
Hours: [Mon, Tue, Wed, Thu, Fri, Sat] 08:00 AM - 05:00 PM

IL

DuPage

Nurse Practitioner: Family

Barnett, Andrietta W, NP+
Other Language(s):Spanish,English,Urdu,Hindi
Accessibility: Some Criteria Met (P, EB, IB, PA)

Dubenets, Alla, NP+
Gender: Female
2011 YORK RD
STE 2000A
Oak Brook, IL 60523
Phone:(312) 563-2875
NPI:1457966079
Cultural Training Completed: No
Hours: [Mon, Tue, Wed, Thu, Fri] 08:00 AM - 05:00 PM
Other Language(s):Ukrainian
Accessibility: Details Pending (P, EB, IB, PA)

Dubenets, Alla, NP+
Gender: Female
2011 York Rd
Ste 2000A
Oak Brook, IL 60523
Phone:(630) 724-1300
NPI:1457966079
Cultural Training Completed: No
Hours: [Mon, Tue, Wed, Thu, Fri] 08:00 AM - 05:00 PM
Other Language(s):Ukrainian

IL

DuPage

Nurse Practitioner: Family

Dubenets, Alla, NP+
Accessibility: Details Pending (P, EB, IB, PA)

Figueroa, Sofia P, NP+
Gender: Female
2011 YORK RD
STE 2000A
Oak Brook, IL 60523
Phone:(312) 942-7088
NPI:1720602097
Cultural Training Completed: No
Hours: [Mon, Tue, Wed, Thu, Fri] 08:00 AM - 05:00 PM
Other Language(s):Spanish
Accessibility: Details Pending (P, EB, IB, PA)

Figueroa, Sofia P, NP+
Gender: Female
2011 York Rd
Oak Brook, IL 60523
Phone:(630) 724-1300
NPI:1720602097
Cultural Training Completed: No
Hours: [Mon, Tue, Wed, Thu, Fri] 08:00 AM - 05:00 PM
Other Language(s):Spanish
Accessibility: Details Pending (P, EB, IB, PA)

Kosinski, Sarah, NP+
Gender: Female
2011 YORK RD

IL

DuPage

Nurse Practitioner: Family

Kosinski, Sarah, NP+
STE 2000A
Oak Brook, IL 60523
Phone:(312) 942-5861
NPI:1568946572
Cultural Training Completed: No
Hours: [Mon, Tue, Wed, Thu, Fri] 08:00 AM - 05:00 PM
Other Language(s):Arabic,English,Greek,Gujarati,Korean,Spanish
Certification(s):Board Certified
Accessibility: Details Pending (P, EB, IB, PA)

Kosinski, Sarah, NP+
Gender: Female
2011 York Rd
Oak Brook, IL 60523
Phone:(630) 724-1300
NPI:1568946572
Cultural Training Completed: No
Hours: [Mon, Tue, Wed, Thu, Fri] 08:00 AM - 05:00 PM
Other Language(s):Arabic,English,Greek,Gujarati,Korean,Spanish
Certification(s):Board Certified
Accessibility: Details Pending (P, EB, IB, PA)

IL

DuPage

Nurse Practitioner: Family

Murphy, Antoinette M, NP+
Gender: Female
2011 York Rd
Oak Brook, IL 60523
Phone:(630) 724-1300
NPI:1801398326
Cultural Training Completed: No
Hours: [Mon, Tue, Wed, Thu, Fri] 08:00 AM - 05:00 PM
Certification(s):Board Certified
Accessibility: Details Pending (P, EB, IB, PA)

Robinson, Latoya, APRN+
Gender: Female
800 Enterprise Dr
Ste 214
Oak Brook, IL 60523
Phone:(312) 600-5061
NPI:1407223258
Cultural Training Completed: Yes
Hours: [Mon, Tue, Wed, Thu, Fri, Sat] 08:00 AM - 05:00 PM
Other Language(s):English
Accessibility: Some Criteria Met (P, EB, IB, PA)

Stromski, Kristen Marie, NP+
Gender: Female
600 Enterprise Dr
Ste 220

IL

DuPage

Nurse Practitioner: Family

Stromski, Kristen Marie, NP+
Oak Brook, IL 60523
Phone:(844) 632-7736
NPI:1447717111
Cultural Training Completed: No
Hours: [Mon, Tue, Wed, Thu, Fri] 08:00 AM - 05:00 PM
Accessibility: Some Criteria Met (P, EB, IB, PA)

Strus, Elizabeth B, NP+
Gender: Female
2011 YORK RD
2ND FL
Oak Brook, IL 60523
Phone:(630) 724-1300
NPI:1932691177
Cultural Training Completed: No
Hours: [Mon, Tue, Wed, Thu, Fri] 08:00 AM - 05:00 PM
Accessibility: Details Pending (P, EB, IB, PA)

Vandeloo, Catrina M, FNP+
Gender: Female
1 Hamilton Ln
Oak Brook, IL 60523
Phone:(206) 666-8145
NPI:1386839389
Cultural Training Completed: Yes
Hours: [Mon, Tue, Wed, Thu, Fri] 08:00 AM - 05:00 PM

IL

DuPage

Nurse Practitioner: Family

Vandeloo, Catrina M, FNP+
Certification(s):Board Certified
Accessibility: Details Pending (P, EB, IB, PA)

Vasquez, Lisa, NP+
Gender: Female
800 Enterprise Dr
Ste 214
Oak Brook, IL 60523
Phone:(312) 600-5061
NPI:1336793298
Cultural Training Completed: Yes
Hours: [Mon, Tue, Wed, Thu, Fri, Sat] 08:00 AM - 05:00 PM
Accessibility: Some Criteria Met (P, EB, IB, PA)

Whedon, Andrea R, NP+
Gender: Female
2011 York Rd
Oak Brook, IL 60523
Phone:(630) 724-1300
NPI:1982994489
Cultural Training Completed: No
Hours: [Mon, Tue, Wed, Thu, Fri] 08:00 AM - 05:00 PM
Other Language(s):Spanish,English
Certification(s):Board Certified

IL

DuPage

Nurse Practitioner: Family

Whedon, Andrea R, NP+
Accessibility: Details Pending (P, EB, IB, PA)

Wojewoda, Aleksandra, APRN+
Gender: Female
5 Hunt Club Ln
Oak Brook, IL 60523
Phone:(630) 247-8877
NPI:1154086767
Cultural Training Completed: No
Hours: [Mon, Tue, Wed, Thu, Fri] 08:00 AM - 05:00 PM
Accessibility: Details Pending (P, EB, IB, PA)

Nurse Practitioner: Psych/Mental Health

Barnett, Andrietta W, NP+
Gender: Female
800 Enterprise Dr
Ste 214
Oak Brook, IL 60523
Phone:(312) 600-5061
NPI:1043648140
Cultural Training Completed: Yes
Hours: [Mon, Tue, Wed, Thu, Fri, Sat] 08:00 AM - 05:00 PM
Other Language(s):Spanish,English,Urdu,Hindi

IL

DuPage

Nurse Practitioner: Psych/Mental Health

Barnett, Andrietta W, NP+
Accessibility: Some Criteria Met (P, EB, IB, PA)

Calloway, Lori A, MSN+
Gender: Female
800 Enterprise Dr
Ste 214
Oak Brook, IL 60523
Phone:(312) 600-5061
NPI:1528492907
Cultural Training Completed: No
Hours: [Mon, Tue, Wed, Thu, Fri, Sat] 08:00 AM - 05:00 PM
Accessibility: Some Criteria Met (P, EB, IB, PA)

Carter, Kara Vanessa, MSN+
Gender: Female
800 Enterprise Dr
Ste 214
Oak Brook, IL 60523
Phone:(312) 600-5061
NPI:1649690595
Cultural Training Completed: Yes
Hours: [Mon, Tue, Wed, Thu, Fri, Sat] 08:00 AM - 05:00 PM
Other Language(s):English
Accessibility: Some Criteria Met (P, EB, IB, PA)

IL

DuPage

Nurse Practitioner: Psych/Mental Health

Ciglanic, Milica, PMHNP
Gender: Female
915 Harger Rd
Ste 101
Oak Brook, IL 60523
Phone:(847) 212-9809
NPI:1871299446
Cultural Training Completed: No
Hours: [Mon, Tue, Wed, Thu, Fri] 08:00 AM - 05:00 PM
Other Language(s):Serbian
Accessibility: Details Pending (P, EB, IB, PA)

Engracia, Maria Angela, NP
Gender: Female
915 Harger Rd
Ste 101
Oak Brook, IL 60523
Phone:(847) 212-9809
NPI:1477377646
Cultural Training Completed: No
Hours: [Mon, Tue, Wed, Thu, Fri] 08:00 AM - 05:00 PM
Accessibility: Details Pending (P, EB, IB, PA)

Holmes, Dominique, APRN+
Gender: Female
2603 W 22nd St
Ste 23
Oak Brook, IL 60523

IL

DuPage

Nurse Practitioner: Psych/Mental Health

Holmes, Dominique, APRN+
Phone:(888) 870-1775
NPI:1427668151
Cultural Training Completed: Yes
Hours: [Mon, Tue, Wed, Thu, Fri] 08:00 AM - 05:00 PM
Accessibility: Details Pending (P, EB, IB, PA)

Robinson, Latoya, APRN+
Gender: Female
800 Enterprise Dr
Ste 214
Oak Brook, IL 60523
Phone:(312) 600-5061
NPI:1407223258
Cultural Training Completed: Yes
Hours: [Mon, Tue, Wed, Thu, Fri, Sat] 08:00 AM - 05:00 PM
Other Language(s):English
Accessibility: Some Criteria Met (P, EB, IB, PA)

Sweas, Carolyn, LPC+
Gender: Female
2210 Midwest Rd
Ste 107
Oak Brook, IL 60523
Phone:(888) 632-1240
NPI:1619853991
Cultural Training Completed: Yes

IL

DuPage

Nurse Practitioner: Psych/Mental Health

Sweas, Carolyn, LPC+
Hours: [Mon, Tue, Wed, Thu, Fri] 08:00 AM - 05:00 PM, Sat 08:00 AM - 02:00 PM
Accessibility: Details Pending (P, EB, IB, PA)

Vasquez, Lisa, NP+
Gender: Female
800 Enterprise Dr
Ste 214
Oak Brook, IL 60523
Phone:(312) 600-5061
NPI:1336793298
Cultural Training Completed: Yes
Hours: [Mon, Tue, Wed, Thu, Fri, Sat] 08:00 AM - 05:00 PM
Accessibility: Some Criteria Met (P, EB, IB, PA)

Walker-Lewis, Claudia P, NP+
Gender: Female
1 Hamilton Ln
Oak Brook, IL 60523
Phone:(206) 666-8145
NPI:1326686676
Cultural Training Completed: No
Hours: [Mon, Tue, Wed, Thu, Fri] 08:00 AM - 05:00 PM
Other Language(s):English
Accessibility: Details Pending (P, EB, IB, PA)

IL

DuPage

Nursing Care

Sweas, Carolyn, LPC+
Gender: Female
2210 Midwest Rd
Ste 107
Oak Brook, IL 60523
Phone:(888) 632-1240
NPI:1619853991
Cultural Training Completed: Yes
Hours: [Mon, Tue, Wed, Thu, Fri] 08:00 AM - 05:00 PM, Sat 08:00 AM - 02:00 PM
Accessibility: Details Pending (P, EB, IB, PA)

Obstetrics & Gynecology (Pregnancy, Women's Health)

Farhi, Mary S, MD+
Gender: Female
2011 York Rd
Oak Brook, IL 60523
Phone:(630) 724-1300
NPI:1245327774
Cultural Training Completed: No
Hours: [Mon, Tue, Wed, Thu, Fri] 08:00 AM - 05:00 PM
Other Language(s):English
Certification(s):Board Certified
Accessibility: Details Pending (P, EB, IB, PA)

Occupational Therapist

Berry, AnnMarie, OT+
Gender: Female

IL

DuPage

Occupational Therapist

Berry, AnnMarie, OT+
2055 Clearwater Dr
Oak Brook, IL 60523
Phone:(331) 757-1490
NPI:1801727383
Cultural Training Completed: No
Hours: [Mon, Tue, Wed, Thu, Fri] 08:00 AM - 05:00 PM
Other Language(s):Spanish
Accessibility: Details Pending (P, EB, IB, PA)

Brady, Chad, OT+
Gender: Male
2425 W 22nd St
Ste 103
Oak Brook, IL 60523
Phone:(877) 377-1188
NPI:1487381927
Cultural Training Completed: Yes
Hours: [Mon, Tue, Wed, Thu, Fri] 08:00 AM - 05:00 PM
Accessibility: Some Criteria Met (P, EB, IB, PA)

Chan, Raili, OT+
Gender: Female
2055 Clearwater Dr
Oak Brook, IL 60523
Phone:(331) 757-1490
NPI:1639456890
Cultural Training Completed: No
Hours: [Mon, Tue, Wed, Thu, Fri] 08:00 AM - 05:00 PM

IL

DuPage

Occupational Therapist

Chan, Raili, OT+
Other Language(s):Spanish,Chinese
Accessibility: Details Pending (P, EB, IB, PA)

Fenstermacher, Anna Elizabeth, OT+
Gender: Female
2311 W 22nd St
Ste 103
Oak Brook, IL 60523
Phone:(630) 377-1188
NPI:1447008313
Cultural Training Completed: No
Hours: [Mon, Tue, Wed, Thu, Fri] 08:00 AM - 05:00 PM
Accessibility: Some Criteria Met (P, EB, IB, PA)

Grantman, Lisa M, OT+
Gender: Female
2011 York Rd
Ste 1500
Oak Brook, IL 60523
Phone:(708) 492-5630
NPI:1508809187
Cultural Training Completed: No
Hours: [Mon, Tue, Wed, Thu, Fri] 08:00 AM - 05:00 PM
Accessibility: Details Pending (P, EB, IB, PA)

IL

DuPage

Occupational Therapist

Gualano, Carissa May, OT+
Gender: Female
2311 W 22nd St
Ste 103
Oak Brook, IL 60523
Phone:(630) 377-1188
NPI:1619526365
Cultural Training Completed: No
Hours: [Mon, Tue, Wed, Thu, Fri] 08:00 AM - 05:00 PM
Accessibility: Some Criteria Met (P, EB, IB, PA)

Gualano, Carissa May, OT+
Gender: Female
2425 W 22nd St
Ste 103
Oak Brook, IL 60523
Phone:(630) 377-1188
NPI:1619526365
Cultural Training Completed: No
Hours: [Mon, Tue, Wed, Thu, Fri] 08:00 AM - 05:00 PM
Accessibility: Some Criteria Met (P, EB, IB, PA)

Hammar, Beth Lauren, OT+
Gender: Female
2803 Butterfield Rd
Ste 350
Oak Brook, IL 60523
Phone:(800) 974-4378
NPI:1558498626

IL

DuPage

Occupational Therapist

Hammar, Beth Lauren, OT+
Cultural Training Completed: Yes
Hours: [Mon, Tue, Wed, Thu, Fri] 07:00 AM - 08:00 PM, Sat 08:00 AM - 06:00 PM
After Hours Phone Number:(800) 974-4378
Accessibility: Details Pending (P, EB, IB, PA)

Koffinke, Lisa, OTR-L+
Gender: Female
2803 Butterfield Rd
Ste 350
Oak Brook, IL 60523
Phone:(800) 974-4378
NPI:1326652157
Cultural Training Completed: No
Hours: [Mon, Tue, Wed, Thu, Fri] 07:00 AM - 08:00 PM, Sat 08:00 AM - 06:00 PM
After Hours Phone Number:(800) 974-4378
Accessibility: Details Pending (P, EB, IB, PA)

Kral, Megan E, OT+
Gender: Female
2011 York Rd
Oak Brook, IL 60523
Phone:(630) 724-1300
NPI:1609996826
Cultural Training Completed: No

IL

DuPage

Occupational Therapist

Kral, Megan E, OT+
Hours: [Mon, Tue, Wed, Thu, Fri] 08:00 AM - 05:00 PM
After Hours Phone Number:(312) 563-2454
Other Language(s):English
Accessibility: Details Pending (P, EB, IB, PA)

Vavra, Marissa, OT+
Gender: Female
2055 Clearwater Dr
Oak Brook, IL 60523
Phone:(331) 757-1490
NPI:1821697392
Cultural Training Completed: No
Hours: [Mon, Tue, Wed, Thu, Fri] 08:00 AM - 05:00 PM
Other Language(s):Spanish
Accessibility: Details Pending (P, EB, IB, PA)

Orthopaedic Surgery

Blank, Alan T, MD+
Gender: Male
2011 York Rd
Ste 2000
Oak Brook, IL 60523
Phone:(312) 226-2371
NPI:1841581220
Cultural Training Completed: No
Hours: [Mon, Tue, Wed, Thu, Fri] 08:00 AM - 05:00 PM

IL

DuPage

Orthopaedic Surgery

Blank, Alan T, MD+
Other Language(s):English
Certification(s):Board Certified
Accessibility: Details Pending (P, EB, IB, PA)

Lawson, Alexander M, DPM+
Gender: Male
915 Harger Rd
Ste 250
Oak Brook, IL 60523
Phone:(847) 390-7666
NPI:1417410077
Cultural Training Completed: Yes
Hours: [Mon, Tue, Thu] 08:00 AM - 04:30 PM, Wed 08:00 AM - 05:00 PM, Fri 08:30 AM - 01:00 PM
Accessibility: Some Criteria Met (P, EB, IB, PA)

Shadid, Hythem P, MD+
Gender: Male
2425 W 22nd St
Ste 103
Oak Brook, IL 60523
Phone:(630) 377-1188
NPI:1477567394
Cultural Training Completed: Yes
Hours: [Mon, Tue, Wed, Thu, Fri] 08:00 AM - 05:00 PM

IL

DuPage

Orthopaedic Surgery

Shadid, Hythem P, MD+
Other Language(s):Arabic,Spanish
Certification(s):Board Certified
Accessibility: Some Criteria Met (P, EB, IB, PA)

Shadid, Hythem P, MD+
Gender: Male
2425 West 22nd Street
Suite 207A
Oak Brook, IL 60523
Phone:(877) 377-1188
NPI:1477567394
Cultural Training Completed: Yes
Hours: [Mon, Tue, Wed, Thu, Fri] 08:00 AM - 05:00 PM
Other Language(s):Arabic,Spanish
Certification(s):Board Certified
Accessibility: Some Criteria Met (P, EB, IB, PA)

Otolaryngology (Ear, Nose, And Throat)

Al-Khudari, Samer, MD+
Gender: Male
2011 York Rd
Oak Brook, IL 60523
Phone:(630) 724-1300
NPI:1699942177

IL

DuPage

Otolaryngology (Ear, Nose, And Throat)

Al-Khudari, Samer, MD+
Cultural Training Completed: No
Hours: [Mon, Tue, Wed, Thu, Fri] 08:00 AM - 05:00 PM
After Hours Phone Number:(630) 724-1300
Other Language(s):Arabic,English
Certification(s):Board Certified
Accessibility: Details Pending (P, EB, IB, PA)

Batra, Sukhpreet S, MD+
Gender: Male
2011 York Rd
Oak Brook, IL 60523
Phone:(630) 724-1300
NPI:1780648998
Cultural Training Completed: No
Hours: [Mon, Tue, Wed, Thu, Fri] 08:00 AM - 05:30 PM
After Hours Phone Number:(630) 724-1300
Other Language(s):Hindi,Punjabi,English
Certification(s):Board Certified
Accessibility: Details Pending (P, EB, IB, PA)

IL

DuPage

Otolaryngology (Ear, Nose, And Throat)

Michaelides, Elias M, MD+
Gender: Male
2011 York Rd
Oak Brook, IL 60523
Phone:(630) 724-1300
NPI:1043248503
Cultural Training Completed: No
Hours: [Mon, Tue, Wed, Thu, Fri] 08:00 AM - 05:00 PM
Other Language(s):English
Certification(s):Board Certified
Accessibility: Details Pending (P, EB, IB, PA)

Papagiannopoulos, Peter, MD+
Gender: Male
2011 York Rd
Oak Brook, IL 60523
Phone:(630) 724-1300
NPI:1750729018
Cultural Training Completed: No
Hours: [Mon, Tue, Wed, Thu, Fri] 08:00 AM - 05:30 PM
After Hours Phone Number:(630) 724-1300
Other Language(s):English
Certification(s):Board Certified
Accessibility: Details Pending (P, EB, IB, PA)

IL

DuPage

Otolaryngology (Ear, Nose, And Throat)

Revenaugh, Peter Charles, MD+
Gender: Male
2011 York Rd
Oak Brook, IL 60523
Phone:(630) 724-1300
NPI:1114198678
Cultural Training Completed: No
Hours: [Mon, Tue, Wed, Thu, Fri] 08:00 AM - 05:30 PM
After Hours Phone Number:(630) 724-1300
Other Language(s):English
Certification(s):Board Certified
Accessibility: Details Pending (P, EB, IB, PA)

Stenson, Kerstin M, MD+
Gender: Female
2011 York Rd
Fl 5
Oak Brook, IL 60523
Phone:(630) 724-1300
NPI:1861557605
Cultural Training Completed: No
Hours: [Mon, Tue, Wed, Thu, Fri] 08:00 AM - 05:00 PM
Other Language(s):English
Certification(s):Board Certified

IL

DuPage

Otolaryngology (Ear, Nose, And Throat)

Stenson, Kerstin M, MD+
Accessibility: Details Pending (P, EB, IB, PA)

Pediatrics

Koranda, Carly Liberty, DNP+
Gender: Female
600 Enterprise Dr
Ste 220
Oak Brook, IL 60523
Phone:(844) 632-7736
NPI:1811469497
Cultural Training Completed: No
Hours: [Mon, Tue, Wed, Thu, Fri] 08:00 AM - 05:00 PM
Other Language(s):English
Accessibility: Some Criteria Met (P, EB, IB, PA)

Pediatrics, Neonatal-Perinatal Medicine

Walji, Aijaz H, MD+
Gender: Male
900 Jorie Blvd
Ste 186
Oak Brook, IL 60523
Phone:(847) 736-1910
NPI:1447366240
Cultural Training Completed: Yes
Hours: [Mon, Tue, Wed, Thu, Fri] 08:00 AM - 05:00 PM

IL

DuPage

Pediatrics, Neonatal-Perinatal Medicine

Walji, Aijaz H, MD+
Other Language(s):English,Urdu,Hindi
Accessibility: Details Pending (P, EB, IB, PA)

Physical Medicine & Rehabilitation

Dugan, Sheila A, MD+
Gender: Female
2011 York Rd
Oak Brook, IL 60523
Phone:(630) 724-1300
NPI:1932158904
Cultural Training Completed: No
Hours: [Mon, Tue, Wed, Thu, Fri] 08:00 AM - 05:00 PM
After Hours Phone Number:(630) 724-1300
Other Language(s):English
Certification(s):Board Certified
Accessibility: Details Pending (P, EB, IB, PA)

Physical Therapist

Arora, Meeta, PT+
Gender: Female
2011 York Rd
Oak Brook, IL 60523
Phone:(630) 724-1300
NPI:1063561546
Cultural Training Completed: No

IL

DuPage

Physical Therapist

Arora, Meeta, PT+
Hours: [Mon, Tue, Wed, Thu, Fri] 08:00 AM - 05:00 PM
After Hours Phone Number:(312) 563-2454
Other Language(s):English
Accessibility: Details Pending (P, EB, IB, PA)

Mccarthy, Lauren, PT+
Gender: Female
2011 York Rd
Oak Brook, IL 60523
Phone:(630) 724-1310
NPI:1750432522
Cultural Training Completed: No
Hours: [Mon, Tue, Wed, Thu, Fri] 08:00 AM - 05:00 PM
After Hours Phone Number:(630) 724-1310
Other Language(s):English
Accessibility: Details Pending (P, EB, IB, PA)

Rao, Vano, PT+
Gender: Female
2055 Clearwater Dr
Oak Brook, IL 60523
Phone:(331) 757-1490
NPI:1316655897
Cultural Training Completed: No
Hours: [Mon, Tue, Wed, Thu, Fri] 08:00 AM - 05:00 PM

IL

DuPage

Physical Therapist

Rao, Vano, PT+
Other Language(s):Spanish
Accessibility: Details Pending (P, EB, IB, PA)

Rosenstein, Natalie F, PT+
Gender: Female
2011 York Rd
Oak Brook, IL 60523
Phone:(630) 724-1300
NPI:1588841324
Cultural Training Completed: No
Hours: [Mon, Tue, Wed, Thu, Fri] 08:00 AM - 05:00 PM
Other Language(s):English
Accessibility: Details Pending (P, EB, IB, PA)

Rosenstein, Natalie F, PT+
Gender: Female
2011 York Rd
Fl 2
Oak Brook, IL 60523
Phone:(312) 563-2454
NPI:1588841324
Cultural Training Completed: No
Hours: [Mon, Tue, Wed, Thu, Fri] 08:00 AM - 05:00 PM
Other Language(s):English
Accessibility: Details Pending (P, EB, IB, PA)

IL

DuPage

Physical Therapist

Schauerte, Christine S, PT+
Gender: Female
2011 York Rd
Oak Brook, IL 60523
Phone:(630) 724-1300
NPI:1831248350
Cultural Training Completed: No
Hours: [Mon, Tue, Wed, Thu, Fri] 08:00 AM - 05:00 PM
After Hours Phone Number:(312) 563-2454
Other Language(s):English
Accessibility: Details Pending (P, EB, IB, PA)

Schwegman, Maureen, PT+
Gender: Female
2030 York Rd
Oak Brook, IL 60523
Phone:(877) 632-6637
NPI:1780707356
Cultural Training Completed: No
Hours: [Mon, Tue, Wed, Thu, Fri] 08:00 AM - 05:00 PM
Accessibility: Details Pending (P, EB, IB, PA)

Sison, Isabel M, PT+
Gender: Female
2011 York Rd
Ste 1500
Oak Brook, IL 60523
Phone:(708) 492-5630
NPI:1083501654

IL

DuPage

Physical Therapist

Sison, Isabel M, PT+
Cultural Training Completed: No
Hours: [Mon, Tue, Wed, Thu, Fri] 08:00 AM - 05:00 PM
Other Language(s):Filipino
Accessibility: Details Pending (P, EB, IB, PA)

Smith, Zachary R, PT+
Gender: Male
2425 W 22nd St
Ste 103
Oak Brook, IL 60523
Phone:(630) 377-1188
NPI:1912301219
Cultural Training Completed: Yes
Hours: [Mon, Tue, Wed, Thu, Fri] 08:00 AM - 05:00 PM
Accessibility: Some Criteria Met (P, EB, IB, PA)

Witte, Eric O, PT+
Gender: Male
2311 W 22nd St
Ste 103
Oak Brook, IL 60523
Phone:(630) 377-1188
NPI:1336475490
Cultural Training Completed: No
Hours: [Mon, Tue, Wed, Thu, Fri] 08:00 AM - 05:00 PM
Accessibility: Some Criteria Met (P, EB, IB, PA)

IL

DuPage

Physical Therapy Assistant

Lopez Aguilera, Rodrigo, PT+
Gender: Male
2311 W 22nd St
Ste 103
Oak Brook, IL 60523
Phone:(877) 377-1188
NPI:1558245001
Cultural Training Completed: No
Hours: [Mon, Tue, Wed, Thu, Fri] 08:00 AM - 05:00 PM
Accessibility: Some Criteria Met (I P, I EB, I IB, I PA)

Lopez Aguilera, Rodrigo, PT+
Gender: Male
2425 W 22nd St
Ste 103
Oak Brook, IL 60523
Phone:(877) 377-1188
NPI:1558245001
Cultural Training Completed: No
Hours: [Mon, Tue, Wed, Thu, Fri] 08:00 AM - 05:00 PM
Accessibility: Some Criteria Met (I P, I EB, I IB, I PA)

Robinson, Melynda, PTA+
Gender: Female
2425 W 22nd St
Ste 103
Oak Brook, IL 60523
Phone:(630) 377-1188
NPI:1699524496

IL

DuPage

Physical Therapy Assistant

Robinson, Melynda, PTA+
Cultural Training Completed: No
Hours: [Mon, Tue, Wed, Thu, Fri] 08:00 AM - 05:00 PM
Accessibility: Some Criteria Met (I P, I EB, I IB, I PA)

Rusiana, Margarita Munoz, PTA+
Gender: Female
2311 W 22nd St
Ste 103
Oak Brook, IL 60523
Phone:(630) 377-1188
NPI:1992487920
Cultural Training Completed: No
Hours: [Mon, Tue, Wed, Thu, Fri] 08:00 AM - 05:00 PM
Accessibility: Some Criteria Met (I P, I EB, I IB, I PA)

Saavedra, Viviana, PTA+
Gender: Female
2311 W 22nd St
Ste 103
Oak Brook, IL 60523
Phone:(630) 377-1188
NPI:1245030121
Cultural Training Completed: No
Hours: [Mon, Tue, Wed, Thu, Fri] 08:00 AM - 05:00 PM

IL

DuPage

Physical Therapy Assistant

Saavedra, Viviana, PTA+
Accessibility: Some Criteria Met (I P, I EB, I IB, I PA)

Physician Assistant

Anderson, Sarah F, PA-C+
Gender: Female
2011 York Rd
Oak Brook, IL 60523
Phone:(630) 724-1300
NPI:1821561077
Cultural Training Completed: No
Hours: [Mon, Tue, Wed, Thu, Fri] 08:00 AM - 05:00 PM
Accessibility: Details Pending (P P, P EB, P IB, P PA)

Connell, Kimberlie Anne, PA
Gender: Female
2011 York Rd
Ste 3000
Oak Brook, IL 60523
Phone:(630) 724-1300
NPI:1346551090
Cultural Training Completed: No
Hours: [Mon, Tue, Wed, Thu, Fri] 08:00 AM - 05:00 PM
Certification(s):Board Certified
Accessibility: Details Pending (P P, P EB, P IB, P PA)

IL

DuPage

Physician Assistant

DesBiens, Emily Marie, PA+
Gender: Female
2011 York Rd
Oak Brook, IL 60523
Phone:(630) 724-1300
NPI:1194486886
Cultural Training Completed: No
Hours: [Mon, Tue, Wed, Thu, Fri] 08:00 AM - 05:00 PM
Accessibility: Details Pending (P P, P EB, P IB, P PA)

Fox, Susan R, PAC+
Gender: Female
2011 YORK RD
STE 2000A
Oak Brook, IL 60523
Phone:(312) 942-6296
NPI:1992919401
Cultural Training Completed: No
Hours: [Mon, Tue, Wed, Thu, Fri] 08:00 AM - 05:00 PM
Other Language(s):English
Certification(s):Board Certified
Accessibility: Details Pending (P P, P EB, P IB, P PA)

Fox, Susan R, PAC+
Gender: Female
2011 York Rd
Oak Brook, IL 60523
Phone:(630) 724-1300
NPI:1992919401

IL

DuPage

Physician Assistant

Fox, Susan R, PAC+
Cultural Training Completed: No
Hours: [Mon, Tue, Wed, Thu, Fri] 08:00 AM - 05:00 PM
Other Language(s):English
Certification(s):Board Certified
Accessibility: Details Pending (P, EB, IB, PA)

Hiatt, William J, PA-C+
Gender: Male
2425 W 22nd St
Ste 103
Oak Brook, IL 60523
Phone:(877) 377-1188
NPI:1659981694
Cultural Training Completed: Yes
Hours: [Mon, Tue, Wed, Thu, Fri] 08:00 AM - 05:00 PM
Accessibility: Some Criteria Met (P, EB, IB, PA)

Hoda, Aliya, PA-C+
Gender: Female
2210 Midwest Rd
Ste 107
Oak Brook, IL 60523
Phone:(888) 632-1240
NPI:1134086580
Cultural Training Completed: Yes
Hours: [Mon, Tue, Wed, Thu, Fri] 08:00 AM -

IL

DuPage

Physician Assistant

Hoda, Aliya, PA-C+
05:00 PM, Sat 08:00 AM - 02:00 PM
Accessibility: Details Pending (P, EB, IB, PA)

Janda, Amy A, PA-C+
Gender: Female
2011 York Rd
Oak Brook, IL 60523
Phone:(630) 724-1300
NPI:1831718089
Cultural Training Completed: Yes
Hours: [Mon, Tue, Wed, Thu, Fri] 08:00 AM - 05:00 PM
Other Language(s):Spanish
Certification(s):Board Certified
Accessibility: Details Pending (P, EB, IB, PA)

Scott, Christal, PA+
Gender: Female
1 Hamilton Ln
Oak Brook, IL 60523
Phone:(206) 666-8145
NPI:1720464860
Cultural Training Completed: No
Hours: [Mon, Tue, Wed, Thu, Fri] 08:00 AM - 05:00 PM
Accessibility: Details Pending (P, EB, IB, PA)

Shah, Monica N, PAC+
Gender: Female
2011 York Rd

IL

DuPage

Physician Assistant

Shah, Monica N, PAC+
Oak Brook, IL 60523
Phone:(630) 724-1300
NPI:1538206834
Cultural Training Completed: No
Hours: [Mon, Tue, Wed, Thu, Fri] 08:00 AM - 05:00 PM
After Hours Phone Number:(630) 724-1300
Other Language(s):Spanish,Hindi
Certification(s):Board Certified
Accessibility: Details Pending (P, EB, IB, PA)

Podiatrist (Feet, Ankles)

Alianello, Nicholas John, DPM+
Gender: Male
915 Harger Rd
Ste 250
Oak Brook, IL 60523
Phone:(847) 260-9484
NPI:1124468657
Cultural Training Completed: No
Hours: [Mon, Tue, Wed, Thu, Fri] 08:00 AM - 05:00 PM
Other Language(s):English
Certification(s):Board Certified
Accessibility: Some Criteria Met (P, EB, IB, PA)

IL

DuPage

Podiatrist (Feet, Ankles)

Diamond, Matthew Lee, DPM+
Gender: Male
2425 W 22nd St
Ste 103
Oak Brook, IL 60523
Phone:(630) 377-1188
NPI:1326654005
Cultural Training Completed: No
Hours: [Mon, Tue, Wed, Thu, Fri] 08:00 AM - 05:00 PM
Accessibility: Some Criteria Met (P, EB, IB, PA)

Mohammed, Farah Parveen, DPM+
Gender: Female
2210 Midwest Rd
Ste 107
Oak Brook, IL 60523
Phone:(888) 632-1240
NPI:1275880270
Cultural Training Completed: Yes
Hours: [Mon, Tue, Wed, Thu, Fri] 08:00 AM - 05:00 PM, Sat 08:00 AM - 02:00 PM
Accessibility: Details Pending (P, EB, IB, PA)

Pulmonary Disease

Mirza, Nureain M, MD+
Gender: Male
902 Saint Stephens Grn
Oak Brook, IL 60523
Phone:(914) 275-3824
NPI:1205876414

IL

DuPage

Pulmonary Disease

Mirza, Nureain M, MD+
Cultural Training Completed: No
Hours: [Mon, Tue, Wed, Thu, Fri] 08:00 AM - 05:00 PM
Other Language(s):Spanish,Hindi,Urdu
Certification(s):Board Certified
Accessibility: Details Pending (P, EB, IB, PA)

Radiology: Radiation Oncology

Cook, Andrew E, MD+
Gender: Male
2455 CORPRATE WEST DR
Oak Brook, IL 60523
Phone:(312) 942-5000
NPI:1861923369
Cultural Training Completed: No
Hours: [Mon, Tue, Wed, Thu, Fri] 08:00 AM - 05:00 PM
Certification(s):Board Certified
Accessibility: Details Pending (P, EB, IB, PA)

Rheumatology

Everakes, Sarah L, MD+
Gender: Female
2011 York Rd
Oak Brook, IL 60523

IL

DuPage

Rheumatology

Everakes, Sarah L, MD+
Phone:(630) 724-1300
NPI:1487687299
Cultural Training Completed: No
Hours: [Mon, Tue, Wed, Thu, Fri] 08:00 AM - 05:00 PM
Other Language(s):English
Certification(s):Board Certified
Accessibility: Details Pending (P, EB, IB, PA)

Khandelwal, Sonali, MD+
Gender: Female
2011 York Rd
Oak Brook, IL 60523
Phone:(630) 724-1300
NPI:1871773291
Cultural Training Completed: Yes
Hours: [Mon, Tue, Wed, Thu, Fri] 08:00 AM - 05:00 PM
Other Language(s):Hindi,English
Certification(s):Board Certified
Accessibility: Details Pending (P, EB, IB, PA)

Malkani, Manjari G, MD+
Gender: Female
2011 York Rd
Oak Brook, IL 60523

IL

DuPage

Rheumatology

Malkani, Manjari G, MD+
Phone:(630) 724-1300
NPI:1467410183
Cultural Training Completed: No
Hours: [Mon, Tue, Wed, Thu, Fri] 08:00 AM - 05:00 PM
Other Language(s):Hindi,English
Certification(s):Board Certified
Accessibility: Details Pending (P, EB, IB, PA)

Malkani, Manjari G, MD+
Gender: Female
2011 York Rd
Ste 2000A
Oak Brook, IL 60523
Phone:(630) 724-1300
NPI:1467410183
Cultural Training Completed: No
Hours: [Mon, Tue, Wed, Thu, Fri] 08:00 AM - 05:00 PM
Other Language(s):Hindi,English
Certification(s):Board Certified
Accessibility: Details Pending (P, EB, IB, PA)

Nika, Ailda, MD+
Gender: Female
2011 York Rd

IL

DuPage

Rheumatology

Nika, Ailda, MD+
Oak Brook, IL 60523
Phone:(630) 724-1300
NPI:1831316983
Cultural Training Completed: No
Hours: [Mon, Tue, Wed, Thu, Fri] 08:00 AM - 05:00 PM
Other Language(s):Albanian,French,Italian,English
Certification(s):Board Certified
Accessibility: Details Pending (P, EB, IB, PA)

Schmukler, Juan, MD+
Gender: Male
2011 York Rd
Oak Brook, IL 60523
Phone:(630) 724-1300
NPI:1538423975
Cultural Training Completed: No
Hours: [Mon, Tue, Wed, Thu, Fri] 08:00 AM - 05:00 PM
Other Language(s):Spanish,English
Certification(s):Board Certified
Accessibility: Details Pending (P, EB, IB, PA)

Schmukler, Juan, MD+
Gender: Male
2011 YORK RD
STE 2000A
Oak Brook, IL 60523

IL

DuPage

Rheumatology

Schmukler, Juan, MD+
Phone:(312) 942-6641
NPI:1538423975
Cultural Training Completed: No
Hours: [Mon, Tue, Wed, Thu, Fri] 08:00 AM - 05:00 PM
Other Language(s):Spanish,English
Certification(s):Board Certified
Accessibility: Details Pending (P, EB, IB, PA)

Xiong, Wenlu Wendy, MD+
Gender: Female
2011 York Rd
Oak Brook, IL 60523
Phone:(630) 724-1300
NPI:1043553704
Cultural Training Completed: No
Hours: [Mon, Tue, Wed, Thu, Fri] 08:00 AM - 05:00 PM
Other Language(s):Mandarin,English
Certification(s):Board Certified
Accessibility: Details Pending (P, EB, IB, PA)

Speech-Language Pathologist

Albers, Allison L, SLP+
Gender: Female
2011 York Rd

IL

DuPage

Speech-Language Pathologist

Albers, Allison L, SLP+
Oak Brook, IL 60523
Phone:(630) 724-1300
NPI:1356775324
Cultural Training Completed: No
Hours: [Mon, Tue, Wed, Thu, Fri] 08:00 AM - 05:00 PM
After Hours Phone Number:(312) 563-2454
Other Language(s):English
Certification(s):Board Certified
Accessibility: Details Pending (P, EB, IB, PA)

Sports Medicine

Zahatnansky, Juraj, MD+
Gender: Male
2425 W 22nd St
Oak Brook, IL 60523
Phone:(630) 377-1188
NPI:1588001754
Cultural Training Completed: Yes
Hours: [Mon, Tue, Wed, Thu, Fri] 08:00 AM - 05:00 PM
Other Language(s):Czech,Slovak
Certification(s):Board Certified
Accessibility: Details Pending (P, EB, IB, PA)

IL

DuPage

Sports Medicine

Zahatnansky, Juraj, MD+
Gender: Male
2425 W 22nd St
Ste 103
Oak Brook, IL 60523
Phone:(630) 377-1188
NPI:1588001754
Cultural Training Completed: Yes
Hours: [Mon, Tue, Wed, Thu, Fri] 08:00 AM - 05:00 PM
Other Language(s):Czech,Slovak
Certification(s):Board Certified
Accessibility: Some Criteria Met (P, EB, IB, PA)

Surgery: Plastic and Reconstructive Surgery

Hardy, Krista, MD+
Gender: Female
2011 York Rd
Ste 3000
Oak Brook, IL 60523
Phone:(630) 472-2445
NPI:1649624305
Cultural Training Completed: No
Hours: [Mon, Tue, Wed, Thu, Fri] 08:00 AM - 05:00 PM
Accessibility: Details Pending (P, EB, IB, PA)

IL

DuPage

Surgery: Surgical Critical Care

Venoo, Krish G, MD+
Gender: Male
2210 Midwest Rd
Ste 102
Oak Brook, IL 60523
Phone:(630) 473-7963
NPI:1487829834
Cultural Training Completed: No
Hours: [Mon, Tue, Wed, Thu, Fri] 10:30 AM - 06:00 PM, Sat 10:30 AM - 02:00 PM
Other Language(s):English,Spanish
Accessibility: Details Pending (P, EB, IB, PA)

Surgery: Surgical Oncology

Hyngstrom, John Robert, MD+
Gender: Male
2011 York Rd
Oak Brook, IL 60523
Phone:(630) 724-1300
NPI:1780832469
Cultural Training Completed: No
Hours: [Mon, Tue, Wed, Thu, Fri] 08:00 AM - 05:00 PM
Accessibility: Details Pending (P, EB, IB, PA)

IL

DuPage

Transplant Surgery

Jensik, Stephen C, MD+
Gender: Male
2011 York Rd
Oak Brook, IL 60523
Phone:(630) 724-1300
NPI:1245269869
Cultural Training Completed: No
Hours: [Mon, Tue, Wed, Thu, Fri] 08:00 AM - 05:30 PM
After Hours Phone Number:(630) 724-1300
Other Language(s):Spanish,English
Accessibility: Details Pending (P, EB, IB, PA)

Urology (Urinary Tract)

Setia, Shaan Aariyan, MD+
Gender: Male
2011 YORK RD
STE 2000A
Oak Brook, IL 60523
Phone:(312) 563-3447
NPI:1427410182
Cultural Training Completed: No
Hours: [Mon, Tue, Wed, Thu, Fri] 08:00 AM - 05:00 PM
Accessibility: Details Pending (P, EB, IB, PA)

Setia, Shaan Aariyan, MD+
Gender: Male
2011 York Rd

IL

DuPage

Urology (Urinary Tract)

Setia, Shaan Aariyan, MD+
Oak Brook, IL 60523
Phone:(630) 724-1300
NPI:1427410182
Cultural Training Completed: No
Hours: [Mon, Tue, Wed, Thu, Fri] 08:00 AM - 05:00 PM
Accessibility: Details Pending (P, EB, IB, PA)

Vascular Surgery (Operations of the Blood Vessels)

Daudiffret, Alexandre C, MD+
Gender: Male
2011 York Rd
Oak Brook, IL 60523
Phone:(630) 724-1300
NPI:1568579084
Cultural Training Completed: No
Hours: [Mon, Tue, Wed, Thu, Fri] 08:00 AM - 05:00 PM
After Hours Phone Number:(630) 724-1300
Other Language(s):French,English
Certification(s):Board Certified
Accessibility: Details Pending (P, EB, IB, PA)

Katz, Daniel, MD+
Gender: Male
2011 York Rd

IL

DuPage

Vascular Surgery (Operations of the Blood Vessels)

Katz, Daniel, MD+
Oak Brook, IL 60523
Phone:(630) 724-1300
NPI:1013919737
Cultural Training Completed: Yes
Hours: [Mon, Tue, Wed, Thu, Fri] 08:00 AM - 05:00 PM
Certification(s):Board Certified
Accessibility: Details Pending (P, EB, IB, PA)

Venoo, Krish G, MD+
Gender: Male
2210 Midwest Rd
Ste 102
Oak Brook, IL 60523
Phone:(630) 473-7963
NPI:1487829834
Cultural Training Completed: No
Hours: [Mon, Tue, Wed, Thu, Fri] 10:30 AM - 06:00 PM, Sat 10:30 AM - 02:00 PM
Other Language(s):English,Spanish
Accessibility: Details Pending (P, EB, IB, PA)

Oakbrook Ter

Dermatology (Skin)

Lockhart, Curtis D, MD+
Gender: Male

IL

DuPage

Dermatology (Skin)

Lockhart, Curtis D, MD+
1S260 Summit Avenue
3rd Floor
Oakbrook Ter, IL 60181
Phone:(630) 953-6600
NPI:1942761721
Cultural Training Completed: No
Hours: [Mon, Tue, Wed, Thu, Fri] 08:00 AM - 05:00 PM
Accessibility: Details Pending (P, EB, IB, PA)

Oakbrook Terrace

Audiologist

Lobner, Megan, AUD+
Gender: Female
1S260 Summit Ave
Oakbrook Terrace, IL 60181
Phone:(630) 953-6600
NPI:1003537002
Cultural Training Completed: Yes
Hours: [Mon, Tue, Wed, Thu, Fri] 08:00 AM - 05:00 PM
Other Language(s):English
Accessibility: Details Pending (P, EB, IB, PA)

Critical Care Medicine

Jablonski, Renea P, MD+
Gender: Female
1S260 Summit Ave

IL

DuPage

Critical Care Medicine

Jablonski, Renea P, MD+
Oakbrook Terrace, IL 60181
Phone:(630) 953-6600
NPI:1548591712
Cultural Training Completed: No
Hours: [Mon, Tue, Wed, Thu, Fri] 08:00 AM - 05:00 PM
Other Language(s):Spanish
Certification(s):Board Certified
Accessibility: Details Pending (P, EB, IB, PA)

Vavra, Timothy, DO+
Gender: Male
1S224 Summit Ave
Oakbrook Terrace, IL 60181
Phone:(630) 627-7399
NPI:1184699076
Cultural Training Completed: No
Hours: [Mon, Tue, Wed, Thu, Fri] 08:00 AM - 05:00 PM
Other Language(s):English
Accessibility: Details Pending (P, EB, IB, PA)

Dermatology (Skin)

Joseph, Mathew X, MD+
Gender: Male
1S260 Summit Ave

IL

DuPage

Dermatology (Skin)

Joseph, Mathew X, MD+
Oakbrook Terrace, IL 60181
Phone:(630) 953-6600
NPI:1245729433
Cultural Training Completed: No
Hours: [Mon, Tue, Wed, Thu, Fri] 08:00 AM - 05:00 PM
Accessibility: Details Pending (P, EB, IB, PA)

Endocrinology, Diabetes & Metabolism

Camacho, Pauline, MD+
Gender: Female
1S260 Summit Ave
Oakbrook Terrace, IL 60181
Phone:(630) 953-6600
NPI:1730168816
Cultural Training Completed: Yes
Hours: [Mon, Tue, Wed, Thu, Fri] 08:00 AM - 05:00 PM
Other Language(s):English,Filipino
Certification(s):Board Certified
Accessibility: Details Pending (P, EB, IB, PA)

IL

DuPage

Family Medicine (General Family Medical Care)

Jones, Nathaniel Scott, MD+
Gender: Male
1S260 Summit Ave
Oakbrook Terrace, IL 60181
Phone:(630) 953-6600
NPI:1932318813
Cultural Training Completed: No
Hours: [Mon, Tue, Wed, Thu, Fri] 08:00 AM - 05:00 PM
Other Language(s):Afrikaans, English,Farsi,Hindi,Russian,Spanish,Ukrainian, Urdu,Vietnamese
Certification(s):Board Certified
Accessibility: Details Pending (P, EB, IB, PA)

Infectious Disease

Wollenschlager, Cynthia Ann, MD+
Gender: Female
1S210 Summit Ave
Oakbrook Terrace, IL 60181
Phone:(630) 282-6002
NPI:1124086087
Cultural Training Completed: Yes
Hours: [Mon, Tue, Wed, Thu, Fri, Sat, Sun] 08:00 AM - 10:00 PM
Certification(s):Board Certified

IL

DuPage

Infectious Disease

Wollenschlager, Cynthia Ann, MD+
Accessibility: Details Pending (P, EB, IB, PA)

Internal Medicine (General Medical Care)

Bhatia, Jaskirat Singh, DO+
Gender: Male
17W775 Butterfield Rd Ste 104
Oakbrook Terrace, IL 60181
Phone:(630) 756-5270
NPI:1003496597
Cultural Training Completed: No
Hours: [Mon, Tue, Wed, Thu, Fri] 08:00 AM - 05:00 PM
Certification(s):Board Certified
Accessibility: Details Pending (P, EB, IB, PA)

Vavra, Timothy, DO+
Gender: Male
1S224 Summit Ave
Oakbrook Terrace, IL 60181
Phone:(630) 627-7399
NPI:1184699076
Cultural Training Completed: No
Hours: [Mon, Tue, Wed, Thu, Fri] 08:00 AM - 05:00 PM
Other Language(s):English

IL

DuPage

Internal Medicine (General Medical Care)

Vavra, Timothy, DO+
Certification(s):Board Certified
Accessibility: Details Pending (P, EB, IB, PA)

Nurse Practitioner

Lauber, Rachel, CNP+
Gender: Female
17W775 Butterfield Rd
Ste 104
Oakbrook Terrace, IL 60181
Phone:(630) 756-5270
NPI:1811524713
Cultural Training Completed: No
Hours: [Mon, Tue, Wed, Thu, Fri] 08:00 AM - 05:00 PM
Accessibility: Details Pending (P, EB, IB, PA)

Patel, Rakeshkumar, APRN+
Gender: Male
17W775 Butterfield Rd
Ste 104
Oakbrook Terrace, IL 60181
Phone:(630) 756-5270
NPI:1649660903
Cultural Training Completed: No
Hours: [Mon, Tue, Wed, Thu, Fri] 08:00 AM - 05:00 PM
Other Language(s):Gujarati,Hindi

IL

DuPage

Nurse Practitioner

Patel, Rakeshkumar, APRN+
Accessibility: Details Pending (P, EB, IB, PA)

Sanders, Renita Camille, APRN+
Gender: Female
17W775 Butterfield Rd
Ste 104
Oakbrook Terrace, IL 60181
Phone:(630) 756-5270
NPI:1629579271
Cultural Training Completed: Yes
Hours: [Mon, Tue, Wed, Thu, Fri] 08:00 AM - 05:00 PM
Accessibility: Details Pending (P, EB, IB, PA)

Nurse Practitioner: Adult Health

Tafini, Susan D, CNP+
Gender: Female
17W775 Butterfield Rd
Ste 104
Oakbrook Terrace, IL 60181
Phone:(630) 756-5270
NPI:1194959684
Cultural Training Completed: No
Hours: [Mon, Tue, Wed, Thu, Fri] 08:00 AM - 05:00 PM
Other Language(s):English
Certification(s):Board Certified

IL

DuPage

Nurse Practitioner: Adult Health

Tafini, Susan D, CNP+
Accessibility: Details Pending (P, EB, IB, PA)

Nurse Practitioner: Family

Arend, Catherine E., APRN+
Gender: Female
17W775 Butterfield Rd
Ste 104
Oakbrook Terrace, IL 60181
Phone:(630) 756-5270
NPI:1538600820
Cultural Training Completed: No
Hours: [Mon, Tue, Wed, Thu, Fri] 08:00 AM - 05:00 PM
Accessibility: Details Pending (P, EB, IB, PA)

Dinelli, Jessie Lakota, FNP+
Gender: Female
17W775 Butterfield Rd
Ste 104
Oakbrook Terrace, IL 60181
Phone:(630) 756-5270
NPI:1487343729
Cultural Training Completed: No
Hours: [Mon, Tue, Wed, Thu, Fri] 08:00 AM - 05:00 PM
Accessibility: Details Pending (P, EB, IB, PA)

IL

DuPage

Nurse Practitioner: Family

Sanders, Renita Camille, APRN+
Gender: Female
17W775 Butterfield Rd
Ste 104
Oakbrook Terrace, IL 60181
Phone:(630) 756-5270
NPI:1629579271
Cultural Training Completed: Yes
Hours: [Mon, Tue, Wed, Thu, Fri] 08:00 AM - 05:00 PM
Accessibility: Details Pending (P, EB, IB, PA)

Nurse Practitioner: Psych/Mental Health

Arend, Catherine E., APRN+
Gender: Female
17W775 Butterfield Rd
Ste 104
Oakbrook Terrace, IL 60181
Phone:(630) 756-5270
NPI:1538600820
Cultural Training Completed: No
Hours: [Mon, Tue, Wed, Thu, Fri] 08:00 AM - 05:00 PM
Accessibility: Details Pending (P, EB, IB, PA)

IL

DuPage

Orthopaedic Surgery

Brindise, Joseph Patrick, DO+
Gender: Male
17W775 Butterfield Rd
Ste 110
Oakbrook Terrace, IL 60181
Phone:(630) 372-1100
NPI:1073873675
Cultural Training Completed: Yes
Hours: [Mon, Tue, Wed, Thu, Fri] 08:00 AM - 05:00 PM
Accessibility: Details Pending (P, EB, IB, PA)

Otolaryngology (Ear, Nose, And Throat)

Hurtuk, Agnes, MD+
Gender: Female
1S260 Summit Ave
Oakbrook Terrace, IL 60181
Phone:(630) 953-6600
NPI:1881806511
Cultural Training Completed: Yes
Hours: [Mon, Tue, Wed, Thu, Fri] 08:00 AM - 05:00 PM
Other Language(s):Polish,Afrikaans,English,Farsi,Hindi,Russian,Spanish,Ukrainian,Urdu,Vietnamese
Certification(s):Board Certified
Accessibility: Details Pending (P, EB, IB, PA)

IL

DuPage

Otolaryngology (Ear, Nose, And Throat)

Kircher, Matthew Lowell, MD+
Gender: Male
1S260 Summit Ave
Oakbrook Terrace, IL 60181
Phone:(630) 953-6600
NPI:1013176684
Cultural Training Completed: Yes
Hours: [Mon, Tue, Wed, Thu, Fri] 08:00 AM - 05:00 PM
Other Language(s):English,Afrikaans,Farsi,Hindi,Russian,Spanish,Ukrainian,Urdu,Vietnamese
Certification(s):Board Certified
Accessibility: Details Pending (P, EB, IB, PA)

Podiatrist (Feet, Ankles)

Malik, Shoueb, DPM+
Gender: Male
17W775 Butterfield Rd
Ste 110
Oakbrook Terrace, IL 60181
Phone:(630) 372-1100
NPI:1194301622
Cultural Training Completed: No
Hours: [Mon, Tue, Wed, Thu, Fri] 08:00 AM - 05:00 PM
Other Language(s):Urdu
Certification(s):Board Certified

IL

DuPage

Podiatrist (Feet, Ankles)

Malik, Shoueb, DPM+
Accessibility: Details Pending (P, EB, IB, PA)

Pulmonary Disease

Jablonski, Renea P, MD+
Gender: Female
1S260 Summit Ave
Oakbrook Terrace, IL 60181
Phone:(630) 953-6600
NPI:1548591712
Cultural Training Completed: No
Hours: [Mon, Tue, Wed, Thu, Fri] 08:00 AM - 05:00 PM
Other Language(s):Spanish
Certification(s):Board Certified
Accessibility: Details Pending (P, EB, IB, PA)

Surgery: Pediatric Surgery

Holterman, Mark J, MD+
Gender: Male
1S210 Summit Ave
Oakbrook Terrace, IL 60181
Phone:(630) 282-6002
NPI:1033168273
Cultural Training Completed: Yes
Hours: [Mon, Tue, Wed, Thu, Fri, Sat, Sun] 08:00 AM - 10:00 PM

IL

DuPage

Surgery: Pediatric Surgery

Holterman, Mark J, MD+
Certification(s):Board Certified
Accessibility: Details Pending (P, EB, IB, PA)

Roselle

Pediatrics, Endocrinology

Berhe, Tseghai, MD#
Gender: Male
400 Lake St
Ste 318
Roselle, IL 60172
Phone:(847) 894-2624
NPI:1982678207
Cultural Training Completed: Yes
Hours: [Mon, Tue, Wed, Thu, Fri] 08:00 AM - 05:00 PM
After Hours Phone Number:(847) 894-2624
Other Language(s):Afrikaans,Spanish
Certification(s):Board Certified
Accessibility: Some Criteria Met (P, EB, IB, PA)

Villa Park

Allergy (Allergies) & Immunology (Immune System)

Patel, Amee K, MD+
Gender: Female

IL

DuPage

Allergy (Allergies) & Immunology (Immune System)

Patel, Amee K, MD+
1S260 Summit Ave
Villa Park, IL 60181
Phone:(888) 584-7888
NPI:1598144321
Cultural Training Completed: No
Hours: [Mon, Tue, Wed, Thu, Fri] 08:00 AM - 05:00 PM
Certification(s):Board Certified
Accessibility: Details Pending (P, EB, IB, PA)

Audiologist

Erdos, Cynthia J, AUD+
Gender: Female
830 S Addison Ave
Villa Park, IL 60181
Phone:(630) 620-4433
NPI:1699791863
Cultural Training Completed: No
Hours: [Mon, Tue, Wed, Thu, Fri] 08:00 AM - 06:00 PM
Accessibility: Some Criteria Met (P, EB, IB, PA)

Lobner, Megan, AUD+
Gender: Female
1S260 Summit Ave
Villa Park, IL 60181
Phone:(888) 584-7888
NPI:1003537002
Cultural Training Completed: Yes

IL

DuPage

Audiologist

Lobner, Megan, AUD+
Hours: [Mon, Tue, Wed, Thu, Fri] 08:00 AM - 05:00 PM
Other Language(s):English
Accessibility: Details Pending (P, EB, IB, PA)

Rosales, Elizabeth Christian, AUD+
Gender: Female
830 S Addison Ave
Villa Park, IL 60181
Phone:(630) 620-4433
NPI:1467653782
Cultural Training Completed: No
Hours: [Mon, Tue, Wed, Thu, Fri] 08:00 AM - 05:00 PM
Accessibility: Some Criteria Met (P, EB, IB, PA)

Voels Malesevic, Karyn L, AUD+
Gender: Female
830 S Addison Ave
Villa Park, IL 60181
Phone:(630) 620-4433
NPI:1730105990
Cultural Training Completed: No
Hours: [Mon, Tue, Wed, Thu, Fri] 08:00 AM - 05:00 PM
Accessibility: Some Criteria Met (P, EB, IB, PA)

IL

DuPage

Cardiology (Heart, Blood Vessels)

Lewis, Bruce E, MD+
Gender: Male
1S260 Summit Ave
Villa Park, IL 60181
Phone:(888) 584-7888
NPI:1538238050
Cultural Training Completed: No
Hours: [Mon, Tue, Wed, Thu, Fri] 08:00 AM - 05:00 PM
Other Language(s):English,Spanish
Certification(s):Board Certified
Accessibility: Details Pending (P, EB, IB, PA)

Cardiovascular Disease (Heart, Blood Vessels)

Dieter, Robert S, MD+
Gender: Male
1S224 Summit Ave
Villa Park, IL 60181
Phone:(888) 584-7888
NPI:1528126067
Cultural Training Completed: No
Hours: [Mon, Tue, Wed, Thu, Fri] 08:00 AM - 05:00 PM
Other Language(s):English
Certification(s):Board Certified
Accessibility: Details Pending (P, EB, IB, PA)

IL

DuPage

Cardiovascular Disease (Heart, Blood Vessels)

Hussain, Sulman M, DO+
Gender: Male
1S450 Summit Ave
Ste 165
Villa Park, IL 60181
Phone:(630) 320-6871
NPI:1982839650
Cultural Training Completed: Yes
Hours: [Mon, Tue, Wed, Thu, Fri] 08:00 AM - 05:00 PM
Certification(s):Board Certified
Accessibility: Details Pending (P, EB, IB, PA)

Hussain, Sulman M, DO+
Gender: Male
1S450 Summit Ave
Villa Park, IL 60181
Phone:(630) 320-6871
NPI:1982839650
Cultural Training Completed: Yes
Hours: [Mon, Tue, Wed, Thu, Fri] 08:00 AM - 05:00 PM
Certification(s):Board Certified
Accessibility: Some Criteria Met (P, EB, IB, PA)

Lewis, Bruce E, MD+
Gender: Male
1S260 Summit Ave
Villa Park, IL 60181
Phone:(888) 584-7888

IL

DuPage

Cardiovascular Disease (Heart, Blood Vessels)

Lewis, Bruce E, MD+
NPI:1538238050
Cultural Training Completed: No
Hours: [Mon, Tue, Wed, Thu, Fri] 08:00 AM - 05:00 PM
Other Language(s):English,Spanish
Certification(s):Board Certified
Accessibility: Details Pending (P, EB, IB, PA)

Critical Care Medicine

Jablonski, Renea P, MD+
Gender: Female
1S260 Summit Ave
Villa Park, IL 60181
Phone:(888) 584-7888
NPI:1548591712
Cultural Training Completed: No
Hours: [Mon, Tue, Wed, Thu, Fri] 08:00 AM - 05:00 PM
Other Language(s):Spanish
Certification(s):Board Certified
Accessibility: Details Pending (P, EB, IB, PA)

Vavra, Timothy, DO+
Gender: Male
1S224 Summit Ave
Villa Park, IL 60181
Phone:(888) 584-7888

IL

DuPage

Critical Care Medicine

Vavra, Timothy, DO+
NPI:1184699076
Cultural Training Completed: No
Hours: [Mon, Tue, Wed, Thu, Fri] 08:00 AM - 05:00 PM
Other Language(s):English
Accessibility: Details Pending (P, EB, IB, PA)

Dermatology (Skin)

Lockhart, Curtis D, MD+
Gender: Male
1S260 SUMMIT AVE FL 3
Villa Park, IL 60181
Phone:(888) 584-7888
NPI:1942761721
Cultural Training Completed: No
Hours: [Mon, Tue, Wed, Thu, Fri] 08:00 AM - 05:00 PM
Accessibility: Details Pending (P, EB, IB, PA)

Endocrinology, Diabetes & Metabolism

Camacho, Pauline, MD+
Gender: Female
1S260 Summit Ave
Villa Park, IL 60181
Phone:(888) 584-7888
NPI:1730168816
Cultural Training Completed: Yes

IL

DuPage

Endocrinology, Diabetes & Metabolism

Camacho, Pauline, MD+
Hours: [Mon, Tue, Wed, Thu, Fri] 08:00 AM - 05:00 PM
Other Language(s):English,Filipino
Certification(s):Board Certified
Accessibility: Details Pending (P, EB, IB, PA)

Family Medicine (General Family Medical Care)

Dzananovic, Bakir, DO+
Gender: Male
1S450 Summit Ave
Ste 165
Villa Park, IL 60181
Phone:(630) 320-6871
NPI:1508560657
Cultural Training Completed: No
Hours: [Mon, Tue, Wed, Thu, Fri] 08:00 AM - 05:00 PM
Accessibility: Details Pending (P, EB, IB, PA)

Jones, Nathaniel Scott, MD+
Gender: Male
1S260 Summit Ave
Villa Park, IL 60181
Phone:(888) 584-7888
NPI:1932318813

IL

DuPage

Family Medicine (General Family Medical Care)

Jones, Nathaniel Scott, MD+
Cultural Training Completed: No
Hours: [Mon, Tue, Wed, Thu, Fri] 08:00 AM - 05:00 PM
Other Language(s):Afrikaans, English,Farsi,Hindi,Russian,Spanish,Ukrainian, Urdu,Vietnamese
Certification(s):Board Certified
Accessibility: Details Pending (P, EB, IB, PA)

Nazimuddin, Ahmed, MD*
Gender: Male
1S450 Summit Ave
Ste 165
Villa Park, IL 60181
Phone:(630) 320-6871
NPI:1710140975
Cultural Training Completed: Yes
Hours: [Mon, Tue, Wed, Thu, Fri] 08:00 AM - 05:00 PM
Certification(s):Board Certified
Accessibility: Details Pending (P, EB, IB, PA)

Gastroenterology

Farokhian, Alisa, MD+
Gender: Female
1S260 Summit Ave

IL

DuPage

Gastroenterology

Farokhian, Alisa, MD+
Villa Park, IL 60181
Phone:(888) 584-7888
NPI:1326603556
Cultural Training Completed: No
Hours: [Mon, Tue, Wed, Thu, Fri] 08:00 AM - 05:00 PM
Accessibility: Details Pending (P, EB, IB, PA)

Geriatric Medicine

Nazimuddin, Ahmed, MD*
Gender: Male
1S450 Summit Ave
Ste 165
Villa Park, IL 60181
Phone:(630) 320-6871
NPI:1710140975
Cultural Training Completed: Yes
Hours: [Mon, Tue, Wed, Thu, Fri] 08:00 AM - 05:00 PM
Accessibility: Details Pending (P, EB, IB, PA)

Internal Medicine (General Medical Care)

Quraishi, Hanzla Hasan, MD+
Gender: Male
1S450 Summit Ave
Ste 165
Villa Park, IL 60181
Phone:(630) 320-6871
NPI:1073997037

IL

DuPage

Internal Medicine (General Medical Care)

Quraishi, Hanzla Hasan, MD+
Cultural Training Completed: Yes
Hours: [Mon, Tue, Wed, Thu, Fri] 08:00 AM - 05:00 PM
Accessibility: Details Pending (P, EB, IB, PA)

Vaseemuddin, Mohammad, MD+
Gender: Male
1634 S Ardmore Ave
Ste 100
Villa Park, IL 60181
Phone:(630) 847-7880
NPI:1952453995
Cultural Training Completed: Yes
Hours: [Mon, Tue, Wed, Thu, Fri] 08:00 AM - 05:00 PM
Other Language(s):Hindi,Slovak,Urdu,Telugu
Certification(s):Board Certified
Accessibility: Details Pending (P, EB, IB, PA)

Vavra, Timothy, DO+
Gender: Male
1S224 Summit Ave
Villa Park, IL 60181
Phone:(888) 584-7888
NPI:1184699076
Cultural Training Completed: No

IL

DuPage

Internal Medicine (General Medical Care)

Vavra, Timothy, DO+
Hours: [Mon, Tue, Wed, Thu, Fri] 08:00 AM - 05:00 PM
Other Language(s):English
Certification(s):Board Certified
Accessibility: Details Pending (P, EB, IB, PA)

Nephrology

Vaseemuddin, Mohammad, MD+
Gender: Male
1634 S Ardmore Ave
Ste 100
Villa Park, IL 60181
Phone:(630) 847-7880
NPI:1952453995
Cultural Training Completed: Yes
Hours: [Mon, Tue, Wed, Thu, Fri] 08:00 AM - 05:00 PM
Other Language(s):Hindi,Slovak,Urdu,Telugu
Certification(s):Board Certified
Accessibility: Details Pending (P, EB, IB, PA)

Nurse Practitioner

Leonida, Flordeluz M., APRN+
Gender: Female
1S450 Summit Ave
Ste 165

IL

DuPage

Nurse Practitioner

Leonida, Flordeluz M., APRN+
Villa Park, IL 60181
Phone:(630) 320-6871
NPI:1447968789
Cultural Training Completed: No
Hours: [Mon, Tue, Wed, Thu, Fri] 08:00 AM - 05:00 PM
Other Language(s):Tagalog,Hiligaynon
Accessibility: Details Pending (P, EB, IB, PA)

Nurse Practitioner: Adult Health

Dahlerus, Karina Ryane, APNP+
Gender: Female
1S260 Summit Ave
Villa Park, IL 60181
Phone:(888) 584-7888
NPI:1164849477
Cultural Training Completed: No
Hours: [Mon, Tue, Wed, Thu, Fri] 08:00 AM - 05:00 PM
Certification(s):Board Certified
Accessibility: Details Pending (P, EB, IB, PA)

Nurse Practitioner: Family

Ford, Wanissa, APN+
Gender: Female
1S260 Summit Ave

IL

DuPage

Nurse Practitioner: Family

Ford, Wanissa, APN+
Villa Park, IL 60181
Phone:(888) 584-7888
NPI:1033531736
Cultural Training Completed: No
Hours: [Mon, Tue, Wed, Thu, Fri] 08:00 AM - 05:00 PM
Other Language(s):English
Certification(s):Board Certified
Accessibility: Details Pending (P, EB, IB, PA)

Pelayo, Lorraine M., APRN+
Gender: Female
1S260 Summit Ave
Villa Park, IL 60181
Phone:(888) 584-7888
NPI:1417641044
Cultural Training Completed: No
Hours: [Mon, Tue, Wed, Thu, Fri] 08:00 AM - 05:00 PM
Accessibility: Details Pending (P, EB, IB, PA)

Zeng, Yuzhen, NP+
Gender: Female
1S450 Summit Ave
Ste 165
Villa Park, IL 60181
Phone:(630) 320-6871
NPI:1114334695
Cultural Training Completed: No

IL

DuPage

Nurse Practitioner: Family

Zeng, Yuzhen, NP+
Hours: [Mon, Tue, Wed, Thu, Fri] 08:00 AM - 05:00 PM
Accessibility: Details Pending (P, EB, IB, PA)

Nurse Practitioner: Psych/Mental Health

Zeng, Yuzhen, NP+
Gender: Female
1S450 Summit Ave
Ste 165
Villa Park, IL 60181
Phone:(630) 320-6871
NPI:1114334695
Cultural Training Completed: No
Hours: [Mon, Tue, Wed, Thu, Fri] 08:00 AM - 05:00 PM
Accessibility: Details Pending (P, EB, IB, PA)

Nutrition (Eating, Digestion)

Hagen, Ginger L, MS+
Gender: Female
830 S Addison Ave
Villa Park, IL 60181
Phone:(630) 357-9699
NPI:1285868414
Cultural Training Completed: No
Hours: [Mon, Tue, Wed, Thu, Fri] 08:00 AM - 05:00 PM

IL

DuPage

Nutrition (Eating, Digestion)

Hagen, Ginger L, MS+
Accessibility: Some Criteria Met (P, EB, IB, PA)

Obstetrics & Gynecology (Pregnancy, Women's Health)

Prock, Paula, MD+
Gender: Female
1S224 Summit Ave
Villa Park, IL 60181
Phone:(888) 584-7888
NPI:1619941762
Cultural Training Completed: No
Hours: [Mon, Tue, Wed, Thu, Fri] 08:00 AM - 05:00 PM
Other Language(s):English,Afrikaans,Farsi,Hindi,Russian,Spanish,Ukrainian,Urdu,Vietnamese
Certification(s):Board Certified
Accessibility: Details Pending (P, EB, IB, PA)

Wehrheim, Ashley, MD+
Gender: Female
1S224 Summit Ave
Villa Park, IL 60181
Phone:(888) 584-7888
NPI:1043951726
Cultural Training Completed: Yes
Hours: [Mon, Tue, Wed, Thu, Fri] 08:00 AM - 05:00 PM

IL

DuPage

Obstetrics & Gynecology (Pregnancy, Women's Health)

Wehrheim, Ashley, MD+
Other Language(s):English
Accessibility: Details Pending (P, EB, IB, PA)

Occupational Therapist

Abraham, Gifty J, OT+
Gender: Female
830 S Addison Ave
Villa Park, IL 60181
Phone:(630) 620-4433
NPI:1922382555
Cultural Training Completed: No
Hours: [Mon, Tue, Wed, Thu, Fri] 08:00 AM - 05:00 PM
Accessibility: Some Criteria Met (P, EB, IB, PA)

Dufek, Kendall T, OTR-L+
Gender: Female
830 S Addison Ave
Villa Park, IL 60181
Phone:(630) 620-4433
NPI:1306501036
Cultural Training Completed: No
Hours: [Mon, Tue, Wed, Thu, Fri] 08:00 AM - 05:00 PM
Accessibility: Some Criteria Met (P, EB, IB, PA)

IL

DuPage

Occupational Therapist

Fritts-Ryan, Diane, OTR-L+
Gender: Female
830 S Addison Ave
Villa Park, IL 60181
Phone:(630) 620-4433
NPI:1124130745
Cultural Training Completed: No
Hours: [Mon, Tue, Wed, Thu, Fri] 08:00 AM - 06:00 PM
Accessibility: Some Criteria Met (P, EB, IB, PA)

Haas, Jennifer, OT+
Gender: Female
830 S Addison Ave
Villa Park, IL 60181
Phone:(630) 620-4433
NPI:1295195444
Cultural Training Completed: No
Hours: [Mon, Tue, Wed, Thu, Fri] 08:00 AM - 06:00 PM
Accessibility: Some Criteria Met (P, EB, IB, PA)

Karwowski, Maureen G, OTR-L+
Gender: Female
830 S Addison Ave
Villa Park, IL 60181
Phone:(630) 620-4433
NPI:1619946209
Cultural Training Completed: No
Hours: [Mon, Tue, Wed, Thu, Fri] 08:00 AM - 06:00 PM

IL

DuPage

Occupational Therapist

Karwowski, Maureen G, OTR-L+
Accessibility: Some Criteria Met (P, EB, IB, PA)

Kleiman, Carly E, OTR-L+
Gender: Female
830 S Addison Ave
Villa Park, IL 60181
Phone:(630) 620-4433
NPI:1225714264
Cultural Training Completed: No
Hours: [Mon, Tue, Wed, Thu, Fri] 08:00 AM - 06:00 PM
Accessibility: Some Criteria Met (P, EB, IB, PA)

Mallen, Jillian W, OTR-L+
Gender: Female
830 S Addison Ave
Villa Park, IL 60181
Phone:(630) 620-4433
NPI:1255790853
Cultural Training Completed: No
Hours: [Mon, Tue, Wed, Thu, Fri] 08:00 AM - 06:00 PM
Accessibility: Some Criteria Met (P, EB, IB, PA)

Marchetti, Michelle, OT+
Gender: Female
830 S Addison Ave
Villa Park, IL 60181
Phone:(630) 620-4433

IL

DuPage

Occupational Therapist

Marchetti, Michelle, OT+
NPI:1780307611
Cultural Training Completed: No
Hours: [Mon, Tue, Wed, Thu, Fri] 08:00 AM - 06:00 PM
Accessibility: Some Criteria Met (P, EB, IB, PA)

Mcdonald, Megan Catherine, OTR-L+
Gender: Female
830 S Addison Ave
Villa Park, IL 60181
Phone:(630) 620-4433
NPI:1720579014
Cultural Training Completed: No
Hours: [Mon, Tue, Wed, Thu, Fri] 08:00 AM - 06:00 PM
Accessibility: Some Criteria Met (P, EB, IB, PA)

Merry, Linda A., OTR-L+
Gender: Female
830 S Addison Ave
Villa Park, IL 60181
Phone:(630) 620-4433
NPI:1710099338
Cultural Training Completed: No
Hours: [Mon, Tue, Wed, Thu, Fri] 08:00 AM - 05:00 PM
Accessibility: Some Criteria Met (P, EB, IB, PA)

IL

DuPage

Occupational Therapist

Muzzy, Emily M, OTR-L+
Gender: Female
830 S Addison Ave
Villa Park, IL 60181
Phone:(630) 620-4433
NPI:1073695425
Cultural Training Completed: No
Hours: [Mon, Tue, Wed, Thu, Fri] 08:00 AM - 05:00 PM
Accessibility: Some Criteria Met (P, EB, IB, PA)

Olsen, Marylu A, OTR-L+
Gender: Female
830 S Addison Ave
Villa Park, IL 60181
Phone:(630) 620-4433
NPI:1063523579
Cultural Training Completed: No
Hours: [Mon, Tue, Wed, Thu, Fri] 08:00 AM - 06:00 PM
Accessibility: Some Criteria Met (P, EB, IB, PA)

Roemer, Kristin M, OTR-L+
Gender: Female
830 S Addison Ave
Villa Park, IL 60181
Phone:(630) 620-4433
NPI:1598114621
Cultural Training Completed: No

IL

DuPage

Occupational Therapist

Roemer, Kristin M, OTR-L+
Hours: [Mon, Tue, Wed, Thu, Fri] 08:00 AM - 05:00 PM
Accessibility: Some Criteria Met (P, EB, IB, PA)

Sagel, Andrea Marie, OTR-L+
Gender: Female
830 S Addison Ave
Villa Park, IL 60181
Phone:(630) 620-4433
NPI:1720199359
Cultural Training Completed: No
Hours: [Mon, Tue, Wed, Thu, Fri] 08:00 AM - 06:00 PM
Accessibility: Some Criteria Met (P, EB, IB, PA)

Stephens, Ellyson R, OTR-L+
Gender: Female
830 S Addison Ave
Villa Park, IL 60181
Phone:(630) 620-4433
NPI:1386113496
Cultural Training Completed: No
Hours: [Mon, Tue, Wed, Thu, Fri] 08:00 AM - 06:00 PM
Accessibility: Some Criteria Met (P, EB, IB, PA)

Thomas, Alisha A, OT+
Gender: Female
830 S Addison Ave

IL

DuPage

Occupational Therapist

Thomas, Alisha A, OT+
Villa Park, IL 60181
Phone:(630) 357-9699
NPI:1417826363
Cultural Training Completed: No
Hours: [Mon, Tue, Wed, Thu, Fri] 08:00 AM - 05:00 PM
Accessibility: Some Criteria Met (P, EB, IB, PA)

Tropinski, Lauren, OTR-L+
Gender: Female
830 S Addison Ave
Villa Park, IL 60181
Phone:(630) 620-4433
NPI:1609531102
Cultural Training Completed: No
Hours: [Mon, Tue, Wed, Thu, Fri] 08:00 AM - 05:00 PM
Accessibility: Some Criteria Met (P, EB, IB, PA)

Vaughan, Amy L, MS+
Gender: Female
830 S Addison Ave
Villa Park, IL 60181
Phone:(630) 620-4433
NPI:1700036688
Cultural Training Completed: No
Hours: [Mon, Tue, Wed, Thu, Fri] 08:00 AM - 06:00 PM
Accessibility: Some Criteria Met (P, EB, IB, PA)

IL

DuPage

Occupational Therapist

Wen, Melissa, OT+
Gender: Female
830 S Addison Ave
Villa Park, IL 60181
Phone:(630) 357-9699
NPI:1366399743
Cultural Training Completed: No
Hours: [Mon, Tue, Wed, Thu, Fri] 08:00 AM - 05:00 PM
Accessibility: Some Criteria Met (P, EB, IB, PA)

Orthopaedic Surgery

Denduluri, Sahitya Krishna Chandra, MD+
Gender: Male
1S224 Summit Ave
Villa Park, IL 60181
Phone:(708) 216-3291
NPI:1114381373
Cultural Training Completed: No
Hours: [Mon, Tue, Wed, Thu, Fri] 08:00 AM - 05:00 PM
Other Language(s):Spanish,Telugu
Accessibility: Details Pending (P, EB, IB, PA)

Denduluri, Sahitya Krishna Chandra, MD+
Gender: Male
1S224 Summit Ave
Villa Park, IL 60181
Phone:(888) 584-7888

IL

DuPage

Orthopaedic Surgery

Denduluri, Sahitya Krishna Chandra, MD+
NPI:1114381373
Cultural Training Completed: No
Hours: [Mon, Tue, Wed, Thu, Fri] 08:00 AM - 05:00 PM
Other Language(s):Spanish,Telugu
Accessibility: Details Pending (P, EB, IB, PA)

Garbis, Nickolas G, MD+
Gender: Male
1S260 Summit Ave
Villa Park, IL 60181
Phone:(888) 584-7888
NPI:1750537452
Cultural Training Completed: No
Hours: [Mon, Tue, Wed, Thu, Fri] 08:00 AM - 05:00 PM
Other Language(s):Afrikaans, English,Farsi,Hindi,Russian,Spanish,Ukrainian, Urdu,Vietnamese
Certification(s):Board Certified
Accessibility: Details Pending (P, EB, IB, PA)

Schloemann, Derek T, MD+
Gender: Male
1S224 Summit Ave

IL

DuPage

Orthopaedic Surgery

Schloemann, Derek T, MD+
Villa Park, IL 60181
Phone:(888) 584-7888
NPI:1689134140
Cultural Training Completed: No
Hours: [Mon, Tue, Wed, Thu, Fri] 08:00 AM - 05:00 PM
Accessibility: Details Pending (P, EB, IB, PA)

Otolaryngology (Ear, Nose, And Throat)

Hurtuk, Agnes, MD+
Gender: Female
1S260 Summit Ave
Villa Park, IL 60181
Phone:(888) 584-7888
NPI:1881806511
Cultural Training Completed: Yes
Hours: [Mon, Tue, Wed, Thu, Fri] 08:00 AM - 05:00 PM
Other Language(s):Polish,Afrikaans,English,Farsi,Hindi,Russian,Spanish,Ukrainian,Urdu,Vietnamese
Certification(s):Board Certified
Accessibility: Details Pending (P, EB, IB, PA)

Hurtuk, Agnes, MD+
Gender: Female
1S224 Summit Ave
Villa Park, IL 60181
Phone:(888) 584-7888

IL

DuPage

Otolaryngology (Ear, Nose, And Throat)

Hurtuk, Agnes, MD+
NPI:1881806511
Cultural Training Completed: Yes
Hours: [Mon, Tue, Wed, Thu, Fri] 08:00 AM - 05:00 PM
Other Language(s):Polish,Afrikaans,English,Farsi,Hindi,Russian,Spanish,Ukrainian,Urdu,Vietnamese
Certification(s):Board Certified
Accessibility: Details Pending (P, EB, IB, PA)

Kircher, Matthew Lowell, MD+
Gender: Male
1S260 Summit Ave
Villa Park, IL 60181
Phone:(888) 584-7888
NPI:1013176684
Cultural Training Completed: Yes
Hours: [Mon, Tue, Wed, Thu, Fri] 08:00 AM - 05:00 PM
Other Language(s):English,Afrikaans,Farsi,Hindi,Russian,Spanish,Ukrainian,Urdu,Vietnamese
Certification(s):Board Certified
Accessibility: Details Pending (P, EB, IB, PA)

IL

DuPage

Otolaryngology (Ear, Nose, And Throat)

Marzo, Sam, MD+
Gender: Male
1S224 Summit Ave
Villa Park, IL 60181
Phone:(630) 953-6600
NPI:1699752568
Cultural Training Completed: No
Hours: [Mon, Tue, Wed, Thu, Fri] 08:00 AM - 05:00 PM
Other Language(s):English,Italian
Certification(s):Board Certified
Accessibility: Details Pending (P, EB, IB, PA)

Pediatrics, Developmental - Behavioral

Smith, Peter J, MD+
Gender: Male
830 S Addison Ave
Villa Park, IL 60181
Phone:(630) 620-4433
NPI:1720142995
Cultural Training Completed: No
Hours: [Mon, Tue, Wed, Thu, Fri] 08:00 AM - 06:00 PM
Other Language(s):English,Greek,Arabic,Gujarati,Korean,Spanish,Polish
Certification(s):Board Certified

IL

DuPage

Pediatrics, Developmental - Behavioral

Smith, Peter J, MD+
Accessibility: Some Criteria Met (P, EB, IB, PA)

Physical Medicine & Rehabilitation

Almoshelli, Bader, MD+
Gender: Male
1S450 Summit Ave
Ste 165
Villa Park, IL 60181
Phone:(630) 320-6871
NPI:1699090340
Cultural Training Completed: Yes
Hours: [Mon, Tue, Wed, Thu, Fri] 08:00 AM - 05:00 PM
Other Language(s):Arabic
Certification(s):Board Certified
Accessibility: Details Pending (P, EB, IB, PA)

Almoshelli, Bader, MD+
Gender: Male
1S450 Summit Ave
Ste 270
Villa Park, IL 60181
Phone:(630) 385-0026
NPI:1699090340
Cultural Training Completed: Yes
Hours: [Mon, Tue, Wed, Thu, Fri] 08:00 AM - 05:00 PM

IL

DuPage

Physical Medicine & Rehabilitation

Almoshelli, Bader, MD+
After Hours Phone Number:(630) 385-0026
Other Language(s):Arabic
Certification(s):Board Certified
Accessibility: Details Pending (P, EB, IB, PA)

Hussain, Arif B, DO+
Gender: Male
1S450 Summit Ave
Ste 165
Villa Park, IL 60181
Phone:(630) 320-6871
NPI:1073833745
Cultural Training Completed: No
Hours: [Mon, Tue, Wed, Thu, Fri] 08:00 AM - 05:00 PM
Certification(s):Board Certified
Accessibility: Details Pending (P, EB, IB, PA)

Keane, Dennis J, MD+
Gender: Male
1S450 Summit Ave
Ste 165
Villa Park, IL 60181
Phone:(630) 320-6871
NPI:1073681136
Cultural Training Completed: Yes
Hours: [Mon, Tue, Wed, Thu, Fri] 08:00 AM - 05:00 PM

IL

DuPage

Physical Medicine & Rehabilitation

Keane, Dennis J, MD+
Certification(s):Board Certified
Accessibility: Details Pending (P, EB, IB, PA)

Lee, Melody, MD+
Gender: Female
1S450 Summit Ave
Ste 165
Villa Park, IL 60181
Phone:(630) 320-6871
NPI:1043604556
Cultural Training Completed: No
Hours: [Mon, Tue, Wed, Thu, Fri] 08:00 AM - 05:00 PM
Certification(s):Board Certified
Accessibility: Details Pending (P, EB, IB, PA)

Melvin, Brittany D, MD+
Gender: Female
1S450 Summit Ave
Ste 165
Villa Park, IL 60181
Phone:(630) 320-6871
NPI:1144802174
Cultural Training Completed: No
Hours: [Mon, Tue, Wed, Thu, Fri] 08:00 AM - 05:00 PM
Accessibility: Details Pending (P, EB, IB, PA)

IL

DuPage

Physical Medicine & Rehabilitation

Munir, Daniyal, DO+
Gender: Male
1S450 Summit Ave
Ste 165
Villa Park, IL 60181
Phone:(630) 320-6871
NPI:1245817584
Cultural Training Completed: No
Hours: [Mon, Tue, Wed, Thu, Fri] 08:00 AM - 05:00 PM
Accessibility: Details Pending (P, EB, IB, PA)

Musgraves, Kristopher M, MD+
Gender: Male
1S450 Summit Ave
Ste 165
Villa Park, IL 60181
Phone:(630) 320-6871
NPI:1679969091
Cultural Training Completed: Yes
Hours: [Mon, Tue, Wed, Thu, Fri] 08:00 AM - 05:00 PM
Certification(s):Board Certified
Accessibility: Details Pending (P, EB, IB, PA)

Quraishi, Hanzla Hasan, MD+
Gender: Male
1S450 Summit Ave
Ste 165
Villa Park, IL 60181
Phone:(630) 320-6871

IL

DuPage

Physical Medicine & Rehabilitation

Quraishi, Hanzla Hasan, MD+
NPI:1073997037
Cultural Training Completed: Yes
Hours: [Mon, Tue, Wed, Thu, Fri] 08:00 AM - 05:00 PM
Accessibility: Details Pending (P, EB, IB, PA)

Shaikh, Laura C, MD+
Gender: Female
1S450 Summit Ave
Ste 165
Villa Park, IL 60181
Phone:(630) 320-6871
NPI:1801119730
Cultural Training Completed: No
Hours: [Mon, Tue, Wed, Thu, Fri] 08:00 AM - 05:00 PM
Certification(s):Board Certified
Accessibility: Details Pending (P, EB, IB, PA)

Siddiqui, Sana Siddiqui, MD+
Gender: Female
1S450 Summit Ave
Ste 165
Villa Park, IL 60181
Phone:(630) 320-6871
NPI:1093977456
Cultural Training Completed: No

IL

DuPage

Physical Medicine & Rehabilitation

Siddiqui, Sana Siddiqui, MD+
Hours: [Mon, Tue, Wed, Thu, Fri] 08:00 AM - 05:00 PM
Certification(s):Board Certified
Accessibility: Details Pending (P, EB, IB, PA)

Soliz, Luis Juan, MD+
Gender: Male
1S224 Summit Ave
Villa Park, IL 60181
Phone:(888) 584-7888
NPI:1124433230
Cultural Training Completed: No
Hours: [Mon, Tue, Wed, Thu, Fri] 08:00 AM - 05:00 PM
Other Language(s):Spanish
Certification(s):Board Certified
Accessibility: Details Pending (P, EB, IB, PA)

Soni, Gaurish, DO+
Gender: Male
1S450 Summit Ave
Ste 165
Villa Park, IL 60181
Phone:(630) 468-0442
NPI:1689115032
Website: https://austinoasishc.com
Cultural Training Completed: No

IL

DuPage

Physical Medicine & Rehabilitation

Soni, Gaurish, DO+
Hours: [Mon, Tue, Wed, Thu, Fri] 08:00 AM - 05:00 PM
Certification(s):Board Certified
Accessibility: Details Pending (P, EB, IB, PA)

Stagl, Daniel Joseph, DO+
Gender: Male
1S450 Summit Ave
Ste 165
Villa Park, IL 60181
Phone:(630) 320-6871
NPI:1881122042
Cultural Training Completed: No
Hours: [Mon, Tue, Wed, Thu, Fri] 08:00 AM - 05:00 PM
Certification(s):Board Certified
Accessibility: Details Pending (P, EB, IB, PA)

Von Borstel, Michael, DO+
Gender: Male
1S224 Summit Ave
Villa Park, IL 60181
Phone:(888) 584-7888
NPI:1740939032
Cultural Training Completed: No
Hours: [Mon, Tue, Wed, Thu, Fri] 08:00 AM - 05:00 PM

IL

DuPage

Physical Medicine & Rehabilitation

Von Borstel, Michael, DO+
Accessibility: Details Pending (P, EB, IB, PA)

Physical Therapist

Basi, Laura M, MPT+
Gender: Female
830 S Addison Ave
Villa Park, IL 60181
Phone:(630) 620-4433
NPI:1528179041
Cultural Training Completed: No
Hours: [Mon, Tue, Wed, Thu, Fri] 08:00 AM - 05:00 PM
Other Language(s):Spanish
Accessibility: Some Criteria Met (P, EB, IB, PA)

Donatello, Laura M, DPT+
Gender: Female
830 S Addison Ave
Villa Park, IL 60181
Phone:(630) 620-4433
NPI:1508396664
Cultural Training Completed: No
Hours: [Mon, Tue, Wed, Thu, Fri] 08:00 AM - 06:00 PM
Accessibility: Some Criteria Met (P, EB, IB, PA)

Donnell, Kayla, DPT+
Gender: Female
830 S Addison Ave

IL

DuPage

Physical Therapist

Donnell, Kayla, DPT+
Villa Park, IL 60181
Phone:(630) 620-4433
NPI:1093380826
Cultural Training Completed: No
Hours: [Mon, Tue, Wed, Thu, Fri] 08:00 AM - 06:00 PM
Accessibility: Some Criteria Met (P, EB, IB, PA)

Georgacakis, Jenna S, DPT+
Gender: Female
830 S Addison Ave
Villa Park, IL 60181
Phone:(630) 620-4433
NPI:1508268525
Cultural Training Completed: No
Hours: [Mon, Tue, Wed, Thu, Fri] 08:00 AM - 05:00 PM
Accessibility: Some Criteria Met (P, EB, IB, PA)

Gornick, Claire, DPT+
Gender: Female
830 S Addison Ave
Villa Park, IL 60181
Phone:(630) 620-4433
NPI:1548951692
Cultural Training Completed: No
Hours: [Mon, Tue, Wed, Thu, Fri] 08:00 AM - 06:00 PM
Accessibility: Some Criteria Met (P, EB, IB, PA)

IL

DuPage

Physical Therapist

Harper, Alexa Marie, DPT+
Gender: Female
830 S Addison Ave
Villa Park, IL 60181
Phone:(630) 620-4433
NPI:1104500115
Cultural Training Completed: No
Hours: [Mon, Tue, Wed, Thu, Fri] 08:00 AM - 06:00 PM
Accessibility: Some Criteria Met (P, EB, IB, PA)

Hipolito, Josephine B, PT+
Gender: Female
830 S Addison Ave
Villa Park, IL 60181
Phone:(630) 620-4433
NPI:1487727566
Cultural Training Completed: No
Hours: [Mon, Tue, Wed, Thu, Fri] 08:00 AM - 06:00 PM
Accessibility: Some Criteria Met (P, EB, IB, PA)

Katsiris, Alexandra R, DPT+
Gender: Female
830 S Addison Ave
Villa Park, IL 60181
Phone:(630) 620-4433
NPI:1942601968
Cultural Training Completed: No

IL

DuPage

Physical Therapist

Katsiris, Alexandra R, DPT+
Hours: [Mon, Tue, Wed, Thu, Fri] 08:00 AM - 06:00 PM
Other Language(s):English
Accessibility: Some Criteria Met (P, EB, IB, PA)

Kim, Sue Ann, PT+
Gender: Female
830 S Addison Ave
Villa Park, IL 60181
Phone:(630) 620-4433
NPI:1649389909
Cultural Training Completed: No
Hours: [Mon, Tue, Wed, Thu, Fri] 08:00 AM - 06:00 PM
Accessibility: Some Criteria Met (P, EB, IB, PA)

Pygon, Joanne Marie, MS+
Gender: Female
830 S Addison Ave
Villa Park, IL 60181
Phone:(630) 620-4433
NPI:1437260924
Cultural Training Completed: No
Hours: [Mon, Tue, Wed, Thu, Fri] 08:00 AM - 06:00 PM
Accessibility: Some Criteria Met (P, EB, IB, PA)

Qazi, Aslam, PT+
Gender: Male

IL

DuPage

Physical Therapist

Qazi, Aslam, PT+
658 N Addison Rd
Villa Park, IL 60181
Phone:(630) 686-1000
NPI:1508921255
Cultural Training Completed: No
Hours: [Mon, Tue, Wed, Thu, Fri] 08:00 AM - 05:00 PM
After Hours Phone Number:(630) 686-1000
Other Language(s):Hindi,Urdu
Accessibility: Details Pending (P, EB, IB, PA)

Ricci, Hannah, DPT+
Gender: Female
830 S Addison Ave
Villa Park, IL 60181
Phone:(630) 620-4433
NPI:1619809696
Cultural Training Completed: Yes
Hours: [Mon, Tue, Wed, Thu, Fri] 08:00 AM - 06:00 PM
Accessibility: Some Criteria Met (P, EB, IB, PA)

Urick, Kaitlyn Lee, DPT+
Gender: Female
830 S Addison Ave
Villa Park, IL 60181
Phone:(630) 620-4433
NPI:1629643309
Cultural Training Completed: No

IL

DuPage

Physical Therapist

Urick, Kaitlyn Lee, DPT+
Hours: [Mon, Tue, Wed, Thu, Fri] 08:00 AM - 06:00 PM
Accessibility: Some Criteria Met (P, EB, IB, PA)

Wagner, Alyson N, DPT+
Gender: Female
830 S Addison Ave
Villa Park, IL 60181
Phone:(630) 620-4433
NPI:1346797396
Cultural Training Completed: No
Hours: [Mon, Tue, Wed, Thu, Fri] 08:00 AM - 06:00 PM
Accessibility: Some Criteria Met (P, EB, IB, PA)

Physician Assistant

Theodule Fahy, Johanne, PA+
Gender: Female
1S450 Summit Ave
Ste 165
Villa Park, IL 60181
Phone:(630) 320-6871
NPI:1821277682
Cultural Training Completed: Yes
Hours: [Mon, Tue, Wed, Thu, Fri] 08:00 AM - 05:00 PM
Other Language(s):English,French

IL

DuPage

Physician Assistant

Theodule Fahy, Johanne, PA+
Accessibility: Details Pending (P, EB, IB, PA)

Willis, Kandice, PA+
Gender: Female
1S450 Summit Ave
Ste 165
Villa Park, IL 60181
Phone:(630) 320-6871
NPI:1811281520
Cultural Training Completed: No
Hours: [Mon, Tue, Wed, Thu, Fri] 08:00 AM - 05:00 PM
Accessibility: Details Pending (P, EB, IB, PA)

Podiatrist (Feet, Ankles)

Ahmad, Maheen, DPM+
Gender: Female
1S450 Summit Ave
Ste 165
Villa Park, IL 60181
Phone:(630) 320-6871
NPI:1619460292
Cultural Training Completed: Yes
Hours: [Mon, Tue, Wed, Thu, Fri] 08:00 AM - 05:00 PM
Accessibility: Details Pending (P, EB, IB, PA)

Laubacher, Bryn, DPM+
Gender: Female
1S224 Summit Ave

IL

DuPage

Podiatrist (Feet, Ankles)

Laubacher, Bryn, DPM+
Villa Park, IL 60181
Phone:(888) 584-7888
NPI:1548622012
Cultural Training Completed: No
Hours: [Mon, Tue, Wed, Thu, Fri] 08:00 AM - 05:00 PM
Certification(s):Board Certified
Accessibility: Details Pending (P, EB, IB, PA)

Laubacher, Bryn, DPM+
Gender: Female
1S260 Summit Ave
Villa Park, IL 60181
Phone:(888) 584-7888
NPI:1548622012
Cultural Training Completed: No
Hours: [Mon, Tue, Wed, Thu, Fri] 08:00 AM - 05:00 PM
Certification(s):Board Certified
Accessibility: Details Pending (P, EB, IB, PA)

Patel, Darshna, DPM+
Gender: Female
630 N Addison Rd
Villa Park, IL 60181
Phone:(630) 279-7703
NPI:1558626457
Cultural Training Completed: No

IL

DuPage

Podiatrist (Feet, Ankles)

Patel, Darshna, DPM+
Hours: [Mon, Tue, Wed, Thu, Fri] 08:00 AM - 05:00 PM
Other Language(s):Iranian,Spanish
Accessibility: Details Pending (P, EB, IB, PA)

Patel, Darshna, DPM+
Gender: Female
638 N Addison Rd
Villa Park, IL 60181
Phone:(630) 990-9500
NPI:1558626457
Cultural Training Completed: No
Hours: [Mon, Tue, Wed, Thu, Fri] 08:00 AM - 05:00 PM
After Hours Phone Number:(630) 990-9500
Other Language(s):Iranian,Spanish
Accessibility: Details Pending (P, EB, IB, PA)

Staskiewicz, Christina, DPM+
Gender: Female
1S260 Summit Ave
Villa Park, IL 60181
Phone:(888) 584-7888
NPI:1457746240
Cultural Training Completed: No
Hours: [Mon, Tue, Wed, Thu, Fri] 08:00 AM - 05:00 PM

IL

DuPage

Podiatrist (Feet, Ankles)

Staskiewicz, Christina, DPM+
Other Language(s):Afrikaans, English,Farsi,Hindi,Russian,Spanish,Ukrainian, Urdu,Vietnamese
Certification(s):Board Certified
Accessibility: Details Pending (P, EB, IB, PA)

Pulmonary Disease

Jablonski, Renea P, MD+
Gender: Female
1S260 Summit Ave
Villa Park, IL 60181
Phone:(888) 584-7888
NPI:1548591712
Cultural Training Completed: No
Hours: [Mon, Tue, Wed, Thu, Fri] 08:00 AM - 05:00 PM
Other Language(s):Spanish
Certification(s):Board Certified
Accessibility: Details Pending (P, EB, IB, PA)

Quddus, Sana, MD+
Gender: Female
1S260 Summit Ave
Villa Park, IL 60181
Phone:(888) 584-7888
NPI:1275744724
Cultural Training Completed: No

IL

DuPage

Pulmonary Disease

Quddus, Sana, MD+
Hours: [Mon, Tue, Wed, Thu, Fri] 08:00 AM - 05:00 PM
Other Language(s):Afrikaans, English,Farsi,Hindi,Russian,Spanish,Ukrainian, Urdu,Vietnamese
Certification(s):Board Certified
Accessibility: Details Pending (P, EB, IB, PA)

Rheumatology

Aouhab, Zineb, MD+
Gender: Female
1S260 Summit Ave
Villa Park, IL 60181
Phone:(888) 584-7888
NPI:1962790022
Cultural Training Completed: No
Hours: [Mon, Tue, Wed, Thu, Fri] 08:00 AM - 05:00 PM
Other Language(s):Afrikaans, English,Farsi,Hindi,Russian,Spanish,Ukrainian, Urdu,Vietnamese
Certification(s):Board Certified
Accessibility: Details Pending (P, EB, IB, PA)

Specialist

Jabri Medical
17W697 Butterfield Rd Ste A

IL

DuPage

Specialist

Jabri Medical
Villa Park, IL 60181
Phone:(630) 734-1580
NPI:1003360306
Website: https://jabrimedical.com/
Cultural Training Completed: No
Hours: [Mon, Tue, Wed, Thu, Fri] 08:00 AM - 05:00 PM
Accessibility: Details Pending (P, EB, IB, PA)

Speech-Language Pathologist

Cosentino, Stacey K, SLP+
Gender: Female
830 S Addison Ave
Villa Park, IL 60181
Phone:(630) 620-4433
NPI:1992387989
Cultural Training Completed: No
Hours: [Mon, Tue, Wed, Thu, Fri] 08:00 AM - 05:00 PM
Accessibility: Some Criteria Met (P, EB, IB, PA)

Desbiens, Kathryn K, MA+
Gender: Female
830 S Addison Ave
Villa Park, IL 60181
Phone:(630) 620-4433
NPI:1720828163
Cultural Training Completed: No

IL

DuPage

Speech-Language Pathologist

Desbiens, Kathryn K, MA+
Hours: [Mon, Tue, Wed, Thu, Fri] 08:00 AM - 06:00 PM
Accessibility: Some Criteria Met (P, EB, IB, PA)

Gebhardt, Anna M, CCC-SLP+
Gender: Female
830 S Addison Ave
Villa Park, IL 60181
Phone:(630) 620-4433
NPI:1861999575
Cultural Training Completed: No
Hours: [Mon, Tue, Wed, Thu, Fri] 08:00 AM - 06:00 PM
Accessibility: Some Criteria Met (P, EB, IB, PA)

Grilli, Kristen Marie, MS+
Gender: Female
830 S Addison Ave
Villa Park, IL 60181
Phone:(630) 620-4433
NPI:1245721729
Cultural Training Completed: No
Hours: [Mon, Tue, Wed, Thu, Fri] 08:00 AM - 06:00 PM
Accessibility: Some Criteria Met (P, EB, IB, PA)

IL

DuPage

Speech-Language Pathologist

Hastings (Mullaney), Micaela L, CCC-SLP+
Gender: Female
830 S Addison Ave
Villa Park, IL 60181
Phone:(630) 620-4433
NPI:1417309154
Cultural Training Completed: No
Hours: [Mon, Tue, Wed, Thu, Fri] 08:00 AM - 05:00 PM
Accessibility: Some Criteria Met (P, EB, IB, PA)

Jackowski, Paige, MS+
Gender: Female
830 S Addison Ave
Villa Park, IL 60181
Phone:(630) 620-4433
NPI:1952984163
Cultural Training Completed: Yes
Hours: [Mon, Tue, Wed, Thu, Fri] 08:00 AM - 06:00 PM
Accessibility: Some Criteria Met (P, EB, IB, PA)

Jung, Jihyun, CCC-SLP+
Gender: Female
830 S Addison Ave
Villa Park, IL 60181
Phone:(630) 620-4433
NPI:1114533080
Cultural Training Completed: No

IL

DuPage

Speech-Language Pathologist

Jung, Jihyun, CCC-SLP+
Hours: [Mon, Tue, Wed, Thu, Fri] 08:00 AM - 05:00 PM
Other Language(s):Korean
Accessibility: Some Criteria Met (P, EB, IB, PA)

Krampac, Barbara A, MS+
Gender: Female
830 S Addison Ave
Villa Park, IL 60181
Phone:(630) 620-4433
NPI:1871600692
Cultural Training Completed: No
Hours: [Mon, Tue, Wed, Thu, Fri] 08:00 AM - 06:00 PM
Accessibility: Some Criteria Met (P, EB, IB, PA)

Larouech, Alicia M, MA+
Gender: Female
830 S Addison Ave
Villa Park, IL 60181
Phone:(630) 620-4433
NPI:1821839549
Cultural Training Completed: No
Hours: [Mon, Tue, Wed, Thu, Fri] 08:00 AM - 06:00 PM
Accessibility: Some Criteria Met (P, EB, IB, PA)

IL

DuPage

Speech-Language Pathologist

Lusung, Junilane C, MS+
Gender: Female
830 S Addison Ave
Villa Park, IL 60181
Phone:(630) 620-4433
NPI:1073181673
Cultural Training Completed: No
Hours: [Mon, Tue, Wed, Thu, Fri] 08:00 AM - 06:00 PM
Other Language(s):Tagalog
Accessibility: Some Criteria Met (P, EB, IB, PA)

Mason, Daniel F, SLP+
Gender: Male
830 S Addison Ave
Villa Park, IL 60181
Phone:(630) 620-4433
NPI:1275852642
Cultural Training Completed: Yes
Hours: [Mon, Tue, Wed, Thu, Fri] 08:00 AM - 06:00 PM
Accessibility: Some Criteria Met (P, EB, IB, PA)

McCormack, Cristina, SLP+
Gender: Female
830 S Addison Ave
Villa Park, IL 60181
Phone:(630) 620-4433
NPI:1942994603
Cultural Training Completed: No

IL

DuPage

Speech-Language Pathologist

McCormack, Cristina, SLP+
Hours: [Mon, Tue, Wed, Thu, Fri] 08:00 AM - 06:00 PM
Other Language(s):Spanish
Accessibility: Some Criteria Met (P, EB, IB, PA)

Osos, Joanna Maria, MS+
Gender: Female
830 S Addison Ave
Villa Park, IL 60181
Phone:(630) 620-4433
NPI:1255826954
Cultural Training Completed: No
Hours: [Mon, Tue, Wed, Thu, Fri] 08:00 AM - 05:00 PM
Other Language(s):Polish
Accessibility: Some Criteria Met (P, EB, IB, PA)

Swan, Connie M, MS+
Gender: Female
830 S Addison Ave
Villa Park, IL 60181
Phone:(630) 620-4433
NPI:1831207505
Cultural Training Completed: No
Hours: [Mon, Tue, Wed, Thu, Fri] 08:00 AM - 05:00 PM

IL

DuPage

Speech-Language Pathologist

Swan, Connie M, MS+
Accessibility: Some Criteria Met (P, EB, IB, PA)

Wozniak, Samantha, MS+
Gender: Female
830 S Addison Ave
Villa Park, IL 60181
Phone:(630) 620-4433
NPI:1740926005
Cultural Training Completed: No
Hours: [Mon, Tue, Wed, Thu, Fri] 08:00 AM - 06:00 PM
Accessibility: Some Criteria Met (P, EB, IB, PA)

Surgery: Plastic and Reconstructive Surgery

Butts, Jonathan T, MD+
Gender: Male
1S224 Summit Ave
Villa Park, IL 60181
Phone:(888) 584-7888
NPI:1225526056
Cultural Training Completed: Yes
Hours: [Mon, Tue, Wed, Thu, Fri] 08:00 AM - 05:00 PM
Accessibility: Details Pending (P, EB, IB, PA)

Cimino, Victor R, MD+
Gender: Male
1S260 Summit Ave
Villa Park, IL 60181

IL

DuPage

Surgery: Plastic and Reconstructive Surgery

Cimino, Victor R, MD+
Phone:(888) 584-7888
NPI:1194792911
Cultural Training Completed: No
Hours: [Mon, Tue, Wed, Thu, Fri] 08:00 AM - 05:00 PM
Other Language(s):English,Arabic,Czech,French,Hindi
Accessibility: Details Pending (P, EB, IB, PA)

Grunzweig, Katherine, MD+
Gender: Female
1S260 Summit Ave
Villa Park, IL 60181
Phone:(888) 584-7888
NPI:1902268279
Cultural Training Completed: No
Hours: [Mon, Tue, Wed, Thu, Fri] 08:00 AM - 05:00 PM
Accessibility: Details Pending (P, EB, IB, PA)

Urology (Urinary Tract): Pediatric (Babies, Children)

Matoka, Derek John, MD+
Gender: Male
1S224 Summit Ave
Villa Park, IL 60181
Phone:(888) 584-7888
NPI:1316193824

IL

DuPage

Urology (Urinary Tract): Pediatric (Babies, Children)

Matoka, Derek John, MD+
Cultural Training Completed: No
Hours: [Mon, Tue, Wed, Thu, Fri] 08:00 AM - 05:00 PM
After Hours Phone Number:(630) 953-6600
Other Language(s):English,Spanish,Afrikaans,Farsi,Hindi,Russian,Ukrainian,Urdu,Vietnamese,Polish
Certification(s):Board Certified
Accessibility: Details Pending (P, EB, IB, PA)

Warrenville

Clinical Neurophysiology

Bockhold, Kevin B, MD+
Gender: Male
3S517 Winfield Rd
Ste A
Warrenville, IL 60555
Phone:(630) 836-9121
NPI:1063648475
Cultural Training Completed: No
Hours: [Mon, Tue, Wed, Thu, Fri] 08:00 AM - 05:00 PM
Other Language(s):English

IL

DuPage

Clinical Neurophysiology

Bockhold, Kevin B, MD+
Certification(s):Board Certified
Accessibility: Some Criteria Met (P, EB, IB, PA)

Family Medicine (General Family Medical Care)

Liu, John Chi Yuan, MD+
Gender: Male
4200 Cantera Dr
Ste 114
Warrenville, IL 60555
Phone:(331) 252-4078
NPI:1689770232
Cultural Training Completed: Yes
Hours: [Mon, Tue, Wed, Thu, Fri] 09:00 AM - 05:00 PM
Other Language(s):Mandarin
Accessibility: Details Pending (P, EB, IB, PA)

Mallidi, Thomas V, MD+
Gender: Male
4200 Cantera Dr
Ste 114
Warrenville, IL 60555
Phone:(331) 252-4078
NPI:1588924278
Cultural Training Completed: Yes

IL

DuPage

Family Medicine (General Family Medical Care)

Mallidi, Thomas V, MD+
Hours: [Mon, Tue, Wed, Thu, Fri] 09:00 AM - 05:00 PM
Accessibility: Details Pending (P, EB, IB, PA)

Mehta, Avinder S, MBBS+
Gender: Male
27475 Ferry Rd
Warrenville, IL 60555
Phone:(630) 445-1654
NPI:1508196742
Cultural Training Completed: No
Hours: [Mon, Tue, Wed, Thu, Fri] 08:00 AM - 05:00 PM
Other Language(s):Hindi,Punjabi
Accessibility: Details Pending (P, EB, IB, PA)

Neurology

Adibnia, Yasaman, MD+
Gender: Female
3S517 Winfield Rd
Ste A
Warrenville, IL 60555
Phone:(331) 221-9095
NPI:1245857242
Cultural Training Completed: No

IL

DuPage

Neurology

Adibnia, Yasaman, MD+
Hours: [Mon, Tue, Wed, Thu, Fri] 08:00 AM - 05:00 PM
Other Language(s):Arabic,Farsi,Turkish
Accessibility: Some Criteria Met (P, EB, IB, PA)

Bockhold, Kevin B, MD+
Gender: Male
3S517 Winfield Rd
Ste A
Warrenville, IL 60555
Phone:(630) 836-9121
NPI:1063648475
Cultural Training Completed: No
Hours: [Mon, Tue, Wed, Thu, Fri] 08:00 AM - 05:00 PM
Other Language(s):English
Certification(s):Board Certified
Accessibility: Some Criteria Met (P, EB, IB, PA)

Echiverri, Henry C, MD+
Gender: Male
3S517 Winfield Rd
Ste A
Warrenville, IL 60555
Phone:(630) 836-9121
NPI:1356347264
Cultural Training Completed: No

IL

DuPage

Neurology

Echiverri, Henry C, MD+
Hours: [Mon, Tue, Wed, Thu, Fri] 08:00 AM - 05:00 PM
Certification(s):Board Certified
Accessibility: Some Criteria Met (P, EB, IB, PA)

Nurse Practitioner: Adult Health

McCann, Patricia Ann, NP+
Gender: Female
4200 Cantera Dr
Ste 114
Warrenville, IL 60555
Phone:(331) 252-4078
NPI:1588957013
Cultural Training Completed: Yes
Hours: [Mon, Tue, Wed, Thu, Fri] 09:00 AM - 05:00 PM
Accessibility: Details Pending (P, EB, IB, PA)

Nurse Practitioner: Family

Wan, Rose Ann M, NP+
Gender: Female
4200 Cantera Dr
Ste 114
Warrenville, IL 60555
Phone:(331) 252-4078
NPI:1861913980
Cultural Training Completed: Yes

IL

DuPage

Nurse Practitioner: Family

Wan, Rose Ann M, NP+
Hours: [Mon, Tue, Wed, Thu, Fri] 09:00 AM - 05:00 PM
Accessibility: Details Pending (P, EB, IB, PA)

Nurse Practitioner: Gerontology

Moy, Raymond, NP+
Gender: Male
4200 Cantera Dr
Ste 114
Warrenville, IL 60555
Phone:(331) 252-4078
NPI:1164015848
Cultural Training Completed: Yes
Hours: [Mon, Tue, Wed, Thu, Fri] 09:00 AM - 05:00 PM
Accessibility: Details Pending (P, EB, IB, PA)

Speech-Language Pathologist

McCabe, Nicholas James, SLP+
Gender: Male
28294 Ferry Rd
Warrenville, IL 60555
Phone:(864) 244-3626
NPI:1437359361
Cultural Training Completed: Yes
Hours: [Mon, Tue, Wed, Thu, Fri] 08:00 AM - 05:00 PM

IL

DuPage

Speech-Language Pathologist

McCabe, Nicholas James, SLP+
Accessibility: Details Pending (P, EB, IB, PA)

Williamson, Sarah Elizabeth, SLP+
Gender: Female
28294 Ferry Rd
Warrenville, IL 60555
Phone:(864) 244-3626
NPI:1588845739
Cultural Training Completed: Yes
Hours: [Mon, Tue, Wed, Thu, Fri] 08:00 AM - 05:00 PM
Accessibility: Details Pending (P, EB, IB, PA)

Vascular Neurology

Echiverri, Henry C, MD+
Gender: Male
3S517 Winfield Rd
Ste A
Warrenville, IL 60555
Phone:(630) 836-9121
NPI:1356347264
Cultural Training Completed: No
Hours: [Mon, Tue, Wed, Thu, Fri] 08:00 AM - 05:00 PM
Certification(s):Board Certified
Accessibility: Some Criteria Met (P, EB, IB, PA)

IL

DuPage

West Chicago

Public Health or Welfare

West Chicago Public Health Center
245 W Roosevelt Rd
Ste 146
West Chicago, IL 60185
Phone:(630) 682-7400
NPI:1932643608
Website: https://www.dupagehealth.org/
Cultural Training Completed: No
Hours: [Mon, Tue, Wed, Thu, Fri] 08:00 AM - 05:00 PM
Other Language(s):English
Accessibility: Details Pending (P, EB, IB, PA)

Westmont

Family Medicine

IMMEDIATE CARE CENTER OF WESTMONT
29 N Cass Ave
Ste A
Westmont, IL 60559
Phone:(630) 324-6825
NPI:1124402466
Website: https://www.immediatecarewestmont.com
Cultural Training Completed: No
Hours: [Mon, Tue, Wed, Thu, Fri] 08:00 AM - 05:00 PM

IL

DuPage

Family Medicine

IMMEDIATE CARE CENTER OF WESTMONT
Accessibility: Details Pending (P, EB, IB, PA)

Family Medicine (General Family Medical Care)

Alhussaini, Amer I, MD+
Gender: Male
29 N Cass Ave
Ste A
Westmont, IL 60559
Phone:(630) 324-6825
NPI:1487810594
Cultural Training Completed: Yes
Hours: [Mon, Tue, Wed, Thu, Fri] 08:00 AM - 05:00 PM
Certification(s):Board Certified
Accessibility: Details Pending (P, EB, IB, PA)

Alhussaini, Amer I, MD+
Gender: Male
29 N Cass Ave
Westmont, IL 60559
Phone:(630) 324-6825
NPI:1487810594
Cultural Training Completed: Yes
Hours: [Mon, Tue, Wed, Thu, Fri] 08:00 AM - 05:00 PM
After Hours Phone Number:(630) 324-6825

IL

DuPage

Family Medicine (General Family Medical Care)

Alhussaini, Amer I, MD+
Certification(s):Board Certified
Accessibility: Details Pending (P, EB, IB, PA)

Alhussaini, Amer I, MD+
Gender: Male
4 E Ogden Ave
Westmont, IL 60559
Phone:(630) 888-0019
NPI:1487810594
Cultural Training Completed: Yes
Hours: [Mon, Tue, Wed, Thu, Fri] 08:00 AM - 05:00 PM
After Hours Phone Number:(630) 888-0019
Certification(s):Board Certified
Accessibility: Details Pending (P, EB, IB, PA)

Auriemma, Anthony M, MD+
Gender: Male
460 Quail Ridge Dr
Westmont, IL 60559
Phone:(630) 986-2800
NPI:1578507562
Cultural Training Completed: Yes
Hours: [Mon, Tue, Wed, Thu, Fri] 08:00 AM - 05:00 PM

IL

DuPage

Family Medicine (General Family Medical Care)

Auriemma, Anthony M, MD+
Certification(s):Board Certified
Accessibility: Details Pending (P, EB, IB, PA)

Auriemma, Anthony M, MD+
Gender: Male
460 Quail Ridge Dr
Westmont, IL 60559
Phone:(847) 252-6090
NPI:1578507562
Cultural Training Completed: Yes
Hours: [Mon, Tue, Wed, Thu, Fri] 08:00 AM - 05:00 PM
Certification(s):Board Certified
Accessibility: Details Pending (P, EB, IB, PA)

Barnes, Paula R, MD+
Gender: Female
460 Quail Ridge Dr
Westmont, IL 60559
Phone:(630) 986-2800
NPI:1194068700
Cultural Training Completed: No
Hours: [Mon, Tue, Wed, Thu, Fri] 08:00 AM - 05:00 PM
Other Language(s):English
Certification(s):Board Certified

IL

DuPage

Family Medicine (General Family Medical Care)

Barnes, Paula R, MD+
Accessibility: Details Pending (P, EB, IB, PA)

Gill, Sahib S, MD+
Gender: Male
740 Pasquinelli Dr
Ste 104
Westmont, IL 60559
Phone:(630) 856-7717
NPI:1841603750
Cultural Training Completed: Yes
Hours: [Mon, Tue, Wed, Thu, Fri] 08:00 AM - 05:00 PM
Other Language(s):Punjabi,Urdu
Accessibility: Some Criteria Met (P, EB, IB, PA)

Kirk, Spencer Saline, MD+
Gender: Male
639 Blackhawk Dr
Westmont, IL 60559
Phone:(847) 390-5900
NPI:1265847941
Cultural Training Completed: No
Hours: [Mon, Tue, Wed, Thu, Fri] 08:00 AM - 05:00 PM
Certification(s):Board Certified
Accessibility: Some Criteria Met (P, EB, IB, PA)

IL

DuPage

Family Medicine (General Family Medical Care)

Shariff, Zahra, MBBS+
Gender: Female
6501 S Cass Ave
Westmont, IL 60559
Phone:(618) 382-2900
NPI:1538260492
Cultural Training Completed: No
Hours: [Mon, Tue, Wed, Thu, Fri] 09:00 AM - 05:00 PM
Other Language(s):English,French
Accessibility: Some Criteria Met (P, EB, IB, PA)

Internal Medicine (General Medical Care)

Keuper, Kevin, MD+
Gender: Male
700 E Ogden Ave
Ste 202
Westmont, IL 60559
Phone:(630) 528-3215
NPI:1447741756
Cultural Training Completed: No
Hours: [Mon, Tue, Wed, Thu, Fri] 08:00 AM - 05:00 PM
After Hours Phone Number:(630) 528-3215
Certification(s):Board Certified
Accessibility: Details Pending (P, EB, IB, PA)

IL

DuPage

Internal Medicine (General Medical Care)

Segrest, Brandon William, DO+
Gender: Male
700 E Ogden Ave
Ste 202
Westmont, IL 60559
Phone:(630) 789-9785
NPI:1063901189
Cultural Training Completed: No
Hours: [Mon, Tue, Wed, Thu, Fri] 08:00 AM - 05:00 PM
Certification(s):Board Certified
Accessibility: Details Pending (P, EB, IB, PA)

Shariff, Zahra, MBBS+
Gender: Female
6501 S Cass Ave
Westmont, IL 60559
Phone:(618) 382-2900
NPI:1538260492
Cultural Training Completed: No
Hours: [Mon, Tue, Wed, Thu, Fri] 09:00 AM - 05:00 PM
Other Language(s):English,French
Accessibility: Some Criteria Met (P, EB, IB, PA)

Nurse Practitioner

Arbolado, Sherlyn H, NP+
Gender: Female
512 E Ogden Ave

IL

DuPage

Nurse Practitioner

Arbolado, Sherlyn H, NP+
Westmont, IL 60559
Phone:(630) 323-4400
NPI:1427766674
Cultural Training Completed: No
Hours: [Mon, Tue, Wed, Thu, Fri] 08:00 AM - 05:00 PM
Other Language(s):Tagalog,Cebuano
Accessibility: Details Pending (P, EB, IB, PA)

Camacho, Regine P, NP+
Gender: Female
512 E Ogden Ave
Westmont, IL 60559
Phone:(630) 323-4400
NPI:1811647829
Cultural Training Completed: No
Hours: [Mon, Tue, Wed, Thu, Fri] 08:00 AM - 05:00 PM
Accessibility: Details Pending (P, EB, IB, PA)

Nurse Practitioner: Acute Care

Evans, Jordanah, NP+
Gender: Female
999 Oakmont Plaza Dr
Ste 600
Westmont, IL 60559
Phone:(877) 630-7277
NPI:1629944053

IL

DuPage

Nurse Practitioner: Acute Care

Evans, Jordanah, NP+
Cultural Training Completed: No
Hours: [Mon, Tue, Wed, Thu, Fri] 08:30 AM - 05:30 PM
Accessibility: Details Pending (P, EB, IB, PA)

Nurse Practitioner: Family

Badmus, Zubair O, NP+
Gender: Male
512 E Ogden Ave
Westmont, IL 60559
Phone:(630) 323-4400
NPI:1457017352
Cultural Training Completed: No
Hours: [Mon, Tue, Wed, Thu, Fri] 08:00 AM - 05:00 PM
Accessibility: Details Pending (P, EB, IB, PA)

Karas-Hedrick, Kelly, FNP+
Gender: Female
29 N Cass Ave
Westmont, IL 60559
Phone:(630) 324-6825
NPI:1841832292
Cultural Training Completed: Yes
Hours: [Mon, Tue, Wed, Thu, Fri] 08:00 AM - 05:00 PM

IL

DuPage

Nurse Practitioner: Family

Karas-Hedrick, Kelly, FNP+
Accessibility: Details Pending (P, EB, IB, PA)

Karas-Hedrick, Kelly, FNP+
Gender: Female
29 N Cass Ave
Ste A
Westmont, IL 60559
Phone:(630) 324-6825
NPI:1841832292
Cultural Training Completed: Yes
Hours: [Mon, Tue, Wed, Thu, Fri] 08:00 AM - 05:00 PM
Accessibility: Details Pending (P, EB, IB, PA)

Reisberg, Lynn Eryn, NP+
Gender: Female
512 E Ogden Ave
Westmont, IL 60559
Phone:(630) 323-4400
NPI:1356850416
Cultural Training Completed: No
Hours: [Mon, Tue, Wed, Thu, Fri] 08:00 AM - 05:00 PM
Accessibility: Details Pending (P, EB, IB, PA)

Weddle, Stephanie, FNP+
Gender: Female
4 E Ogden Ave

IL

DuPage

Nurse Practitioner: Family

Weddle, Stephanie, FNP+
Westmont, IL 60559
Phone:(630) 888-0019
NPI:1437930435
Cultural Training Completed: Yes
Hours: [Mon, Tue, Wed, Thu, Fri] 08:00 AM - 05:00 PM
Accessibility: Details Pending (P, EB, IB, PA)

Weddle, Stephanie, FNP+
Gender: Female
29 N Cass Ave
Ste A
Westmont, IL 60559
Phone:(630) 324-6825
NPI:1437930435
Cultural Training Completed: Yes
Hours: [Mon, Tue, Wed, Thu, Fri] 08:00 AM - 05:00 PM
Accessibility: Details Pending (P, EB, IB, PA)

Weddle, Stephanie, FNP+
Gender: Female
29 N Cass Ave
Westmont, IL 60559
Phone:(630) 324-6825
NPI:1437930435
Cultural Training Completed: Yes

IL

DuPage

Nurse Practitioner: Family

Weddle, Stephanie, FNP+
Hours: [Mon, Tue, Wed, Thu, Fri] 08:00 AM - 05:00 PM
Accessibility: Details Pending (P, EB, IB, PA)

Nurse Practitioner: Gerontology

Arbolado, Sherlyn H, NP+
Gender: Female
512 E Ogden Ave
Westmont, IL 60559
Phone:(630) 323-4400
NPI:1427766674
Cultural Training Completed: No
Hours: [Mon, Tue, Wed, Thu, Fri] 08:00 AM - 05:00 PM
Other Language(s):Tagalog,Cebuano
Accessibility: Details Pending (P, EB, IB, PA)

Nurse Practitioner: Womens Health

Janik, Molly F, APNP+
Gender: Female
460 Quail Ridge Dr
Westmont, IL 60559
Phone:(847) 252-6090
NPI:1164891099
Cultural Training Completed: Yes

IL

DuPage

Nurse Practitioner: Womens Health

Janik, Molly F, APNP+
Hours: [Mon, Tue, Wed, Thu, Fri] 08:00 AM - 05:00 PM
Accessibility: Details Pending (P, EB, IB, PA)

Nutrition (Eating, Digestion)

Marek, Samantha Mary, RD+
Gender: Female
460 Quail Ridge Dr
Westmont, IL 60559
Phone:(630) 986-2800
NPI:1902157191
Cultural Training Completed: No
Hours: [Mon, Tue, Wed, Thu, Fri] 08:00 AM - 05:00 PM
Accessibility: Details Pending (P, EB, IB, PA)

O'Malley, Elizabeth Ann, RD+
Gender: Female
460 Quail Ridge Dr
Westmont, IL 60559
Phone:(630) 986-2800
NPI:1740586924
Cultural Training Completed: No
Hours: [Mon, Tue, Wed, Thu, Fri] 08:00 AM - 05:00 PM
Certification(s):Board Certified

IL

DuPage

Nutrition (Eating, Digestion)

O'Malley, Elizabeth Ann, RD+
Accessibility: Details Pending (P, EB, IB, PA)

Severyns, Francesca Anna, RD+
Gender: Female
28 N Cass Ave
Westmont, IL 60559
Phone:(312) 878-8800
NPI:1659094787
Cultural Training Completed: No
Hours: [Mon, Tue, Wed, Thu, Fri] 08:00 AM - 05:00 PM
Accessibility: Some Criteria Met (P, EB, IB, PA)

Occupational Therapist

Bove, Joel M, OT+
Gender: Male
407 W 63rd St
Westmont, IL 60559
Phone:(864) 244-3626
NPI:1114251055
Cultural Training Completed: Yes
Hours: [Mon, Tue, Wed, Thu, Fri] 08:00 AM - 05:00 PM
Accessibility: Details Pending (P, EB, IB, PA)

Hizel, Michael Todd, OT+
Gender: Male
407 W 63rd St
Westmont, IL 60559

IL

DuPage

Occupational Therapist

Hizel, Michael Todd, OT+
Phone:(864) 244-3626
NPI:1588337034
Cultural Training Completed: Yes
Hours: [Mon, Tue, Wed, Thu, Fri] 08:00 AM - 05:00 PM
Accessibility: Details Pending (P, EB, IB, PA)

Swanson, Savanna Judith, OT+
Gender: Female
407 W 63rd St
Westmont, IL 60559
Phone:(864) 244-3626
NPI:1316762628
Cultural Training Completed: No
Hours: [Mon, Tue, Wed, Thu, Fri] 08:00 AM - 05:00 PM
Accessibility: Details Pending (P, EB, IB, PA)

Wendt, Brittany Lynn, OT+
Gender: Female
407 W 63rd St
Westmont, IL 60559
Phone:(864) 244-3626
NPI:1609594159
Cultural Training Completed: No
Hours: [Mon, Tue, Wed, Thu, Fri] 08:00 AM - 05:00 PM

IL

DuPage

Occupational Therapist

Wendt, Brittany Lynn, OT+
Accessibility: Details Pending (P, EB, IB, PA)

Orthopaedic Surgery

Ramos, Nicholas L, MD+
Gender: Male
639 Blackhawk Dr
Westmont, IL 60559
Phone:(847) 390-5900
NPI:1386080802
Cultural Training Completed: No
Hours: [Mon, Tue, Wed, Thu, Fri] 08:00 AM - 05:00 PM
Certification(s):Board Certified
Accessibility: Some Criteria Met (P, EB, IB, PA)

Reddy, Akhil Surasani, MD+
Gender: Male
639 Blackhawk Dr
Westmont, IL 60559
Phone:(847) 390-5900
NPI:1679076475
Cultural Training Completed: No
Hours: [Mon, Tue, Wed, Thu, Fri] 08:00 AM - 05:00 PM
Accessibility: Some Criteria Met (P, EB, IB, PA)

IL

DuPage

Physical Medicine & Rehabilitation

Mikuzis, John D, DO+
Gender: Male
512 E Ogden Ave
Westmont, IL 60559
Phone:(630) 323-4400
NPI:1629048178
Cultural Training Completed: No
Hours: [Mon, Tue, Wed, Thu, Fri] 08:00 AM - 05:00 PM
Accessibility: Details Pending (P, EB, IB, PA)

Sayyad, Anjum, MD+
Gender: Female
512 E Ogden Ave
Westmont, IL 60559
Phone:(630) 323-4400
NPI:1164688776
Cultural Training Completed: No
Hours: [Mon, Tue, Wed, Thu, Fri] 08:00 AM - 05:00 PM
Other Language(s):Urdu,Hindi
Certification(s):Board Certified
Accessibility: Details Pending (P, EB, IB, PA)

Physical Therapist

Clements, Lori, PT+
Gender: Female
28 N Cass Ave
Westmont, IL 60559
Phone:(630) 615-9170
NPI:1790773364

IL

DuPage

Physical Therapist

Clements, Lori, PT+
Cultural Training Completed: No
Hours: [Mon, Tue, Wed, Thu, Fri] 08:00 AM - 05:00 PM
Accessibility: Some Criteria Met (P, EB, IB, PA)

Collins, Colleen, PT+
Gender: Female
28 N Cass Ave
Westmont, IL 60559
Phone:(312) 878-8800
NPI:1881485449
Cultural Training Completed: No
Hours: [Mon, Tue, Wed, Thu, Fri] 08:00 AM - 05:00 PM
Accessibility: Some Criteria Met (P, EB, IB, PA)

Lingatong, Joseph Salibay, PT+
Gender: Male
407 W 63rd St
Westmont, IL 60559
Phone:(864) 244-3626
NPI:1215331129
Cultural Training Completed: Yes
Hours: [Mon, Tue, Wed, Thu, Fri] 08:00 AM - 05:00 PM
Accessibility: Details Pending (P, EB, IB, PA)

Mcelroy, Marin Rose, PT+
Gender: Female

IL

DuPage

Physical Therapist

Mcelroy, Marin Rose, PT+
28 N Cass Ave
Westmont, IL 60559
Phone:(630) 615-9170
NPI:1821712167
Cultural Training Completed: No
Hours: [Mon, Tue, Wed, Thu, Fri] 08:00 AM - 05:00 PM
Accessibility: Some Criteria Met (P, EB, IB, PA)

Vaidya, Richa Sumit, PT+
Gender: Female
407 W 63rd St
Westmont, IL 60559
Phone:(864) 244-3626
NPI:1902329212
Cultural Training Completed: Yes
Hours: [Mon, Tue, Wed, Thu, Fri] 08:00 AM - 05:00 PM
Accessibility: Details Pending (P, EB, IB, PA)

Wiley, Benjamin, PT+
Gender: Male
28 N Cass Ave
Westmont, IL 60559
Phone:(630) 615-9170
NPI:1447941745
Cultural Training Completed: No
Hours: [Mon, Tue, Wed, Thu, Fri] 08:00 AM - 05:00 PM

IL

DuPage

Physical Therapist

Wiley, Benjamin, PT+
Accessibility: Some Criteria Met (P, EB, IB, PA)

Physician Assistant

Ansari, Mohammed Abdul Mannan, PA*
Gender: Male
639 Blackhawk Dr
Westmont, IL 60559
Phone:(847) 390-5900
NPI:1154185387
Cultural Training Completed: No
Hours: [Mon, Tue, Wed, Thu, Fri] 08:00 AM - 05:00 PM
Other Language(s):Telugu,Hindi,Urdu
Accessibility: Some Criteria Met (P, EB, IB, PA)

Burridge, Karlijn, PA-C+
Gender: Female
460 Quail Ridge Dr
Westmont, IL 60559
Phone:(847) 252-6090
NPI:1750611646
Cultural Training Completed: No
Hours: [Mon, Tue, Wed, Thu, Fri] 08:00 AM - 05:00 PM
Accessibility: Details Pending (P, EB, IB, PA)

Ho, Tracey, PA*
Gender: Female
1010 Executive Dr

IL

DuPage

Physician Assistant

Ho, Tracey, PA*
Ste 250
Westmont, IL 60559
Phone:(630) 323-6116
NPI:1043081938
Cultural Training Completed: No
Hours: [Mon, Tue, Wed, Thu, Fri] 08:00 AM - 05:00 PM
Accessibility: Some Criteria Met (P, EB, IB, PA)

Public Health or Welfare

County of Dupage Department of Health
422 N Cass Ave
Westmont, IL 60559
Phone:(630) 682-7400
NPI:1134110786
Website: https://www.dupagehealth.org
Cultural Training Completed: Yes
Hours: [Mon, Tue, Wed, Thu, Fri] 08:00 AM - 05:00 PM
Other Language(s):English
Accessibility: Details Pending (P, EB, IB, PA)

County of Dupage Department of Health
422 N Cass Ave
Westmont, IL 60559
Phone:(630) 682-7400
NPI:1932643608

IL

DuPage

Public Health or Welfare

County of Dupage Department of Health
Website: https://www.dupagehealth.org/
Cultural Training Completed: No
Hours: [Mon, Tue, Wed, Thu, Fri] 08:00 AM - 05:00 PM
Accessibility: Details Pending (P, EB, IB, PA)

DuPage County Health Deparment Southeast Public Health Center (SPHC)
422 N Cass Ave
Westmont, IL 60559
Phone:(630) 682-7400
NPI:1215193669
Website: https://www.dupagehealth.org/
Cultural Training Completed: No
Hours: [Mon, Tue, Wed, Thu, Fri] 08:00 AM - 05:00 PM
Accessibility: Details Pending (P, EB, IB, PA)

Pulmonary Disease

Rubin, Arnon E, MD+
Gender: Male
700 E Ogden Ave
Ste 202
Westmont, IL 60559
Phone:(630) 789-9785
NPI:1245217413

IL

DuPage

Pulmonary Disease

Rubin, Arnon E, MD+
Cultural Training Completed: No
Hours: [Mon, Tue, Wed, Thu, Fri] 08:00 AM - 05:00 PM
Certification(s):Board Certified
Accessibility: Details Pending (P, EB, IB, PA)

Sleep Medicine

Rubin, Arnon E, MD+
Gender: Male
700 E Ogden Ave
Ste 202
Westmont, IL 60559
Phone:(630) 789-9785
NPI:1245217413
Cultural Training Completed: No
Hours: [Mon, Tue, Wed, Thu, Fri] 08:00 AM - 05:00 PM
Accessibility: Details Pending (P, EB, IB, PA)

Speech-Language Pathologist

Bhandari, Sonal, SLP+
Gender: Female
407 W 63rd St
Westmont, IL 60559
Phone:(864) 244-3626
NPI:1629382759
Cultural Training Completed: Yes
Hours: [Mon, Tue, Wed, Thu, Fri] 08:00 AM - 05:00 PM

IL

DuPage

Speech-Language Pathologist

Bhandari, Sonal, SLP+
Accessibility: Details Pending (P, EB, IB, PA)

Staley, Angela Nicole, SLP+
Gender: Female
407 W 63rd St
Westmont, IL 60559
Phone:(864) 244-3626
NPI:1801185293
Cultural Training Completed: Yes
Hours: [Mon, Tue, Wed, Thu, Fri] 08:00 AM - 05:00 PM
Accessibility: Details Pending (P, EB, IB, PA)

Traver, Erica, SLP+
Gender: Female
407 W 63rd St
Westmont, IL 60559
Phone:(864) 244-3626
NPI:1346898723
Cultural Training Completed: No
Hours: [Mon, Tue, Wed, Thu, Fri] 08:00 AM - 05:00 PM
Accessibility: Details Pending (P, EB, IB, PA)

Vascular Surgery (Operations of the Blood Vessels)

Qato, Khalil M, MD+
Gender: Male
700 Pasquinelli Dr
Westmont, IL 60559

IL

DuPage

Vascular Surgery (Operations of the Blood Vessels)

Qato, Khalil M, MD+
Phone:(630) 323-8690
NPI:1386087070
Cultural Training Completed: Yes
Hours: [Mon, Tue, Wed, Thu, Fri] 08:00 AM - 05:00 PM
Other Language(s):Arabic
Accessibility: Details Pending (P, EB, IB, PA)

Wheaton

Family Medicine (General Family Medical Care)

Chugh, Rashmi K, MD+
Gender: Female
111 N County Farm Rd
Wheaton, IL 60187
Phone:(630) 682-7400
NPI:1033240841
Cultural Training Completed: No
Hours: [Mon, Wed, Thu] 08:00 AM - 07:00 PM, Tue 08:00 AM - 04:00 PM, Fri 08:00 AM - 04:30 PM, Sat 08:00 AM - 01:00 PM
Other Language(s):Hindi,Punjabi,English
Certification(s):Board Certified

IL

DuPage

Family Medicine (General Family Medical Care)

Chugh, Rashmi K, MD+
Accessibility: Details Pending (P, EB, IB, PA)

Neurosurgery (Operations of the Brain, Spinal Cord)

Mahadev, Vaidehi, MD+
Gender: Female
26W171 Roosevelt Rd
Wheaton, IL 60187
Phone:(800) 543-7362
NPI:1710477674
Cultural Training Completed: No
Hours: [Mon, Tue, Wed, Thu, Fri] 08:00 AM - 05:00 PM
Accessibility: Details Pending (P, EB, IB, PA)

Nurse Practitioner: Adult Health

Spata, Holli A, NP+
Gender: Female
1925 N Gary Ave
Wheaton, IL 60187
Phone:(877) 448-3627
NPI:1619514353
Cultural Training Completed: No
Hours: [Mon, Tue, Wed, Thu, Fri] 08:00 AM - 05:00 PM

IL

DuPage

Nurse Practitioner: Adult Health

Spata, Holli A, NP+
Accessibility: Details Pending (P, EB, IB, PA)

Nurse Practitioner: Family

Khan, Nida Kashif, NP+
Gender: Female
1737 S Naperville Rd
Ste 203
Wheaton, IL 60189
Phone:(630) 344-5150
NPI:1457029977
Cultural Training Completed: Yes
Hours: [Mon, Tue, Wed, Thu, Fri] 08:00 AM - 05:00 PM
Other Language(s):Urdu,Hindi
Accessibility: Some Criteria Met (I P, I EB, I IB, I PA)

Nurse Practitioner: Psych/Mental Health

Khan, Nida Kashif, NP+
Gender: Female
1737 S Naperville Rd
Ste 203
Wheaton, IL 60189
Phone:(630) 344-5150
NPI:1457029977
Cultural Training Completed: Yes
Hours: [Mon, Tue, Wed, Thu, Fri] 08:00 AM - 05:00 PM

IL

DuPage

Nurse Practitioner: Psych/Mental Health

Khan, Nida Kashif, NP+
Other Language(s):Urdu,Hindi
Accessibility: Some Criteria Met (I P, I EB, I IB, I PA)

Krisch, Tara M, DNP+
Gender: Female
111 N County Farm Rd
Wheaton, IL 60187
Phone:(630) 682-7400
NPI:1619480159
Cultural Training Completed: Yes
Hours: [Mon, Tue, Wed, Thu, Fri] 08:00 AM - 05:00 PM
Accessibility: Details Pending (P, EB, IB, PA)

Shah, Ketan Mahendra, APNP+
Gender: Male
115 N County Farm Rd
Wheaton, IL 60187
Phone:(630) 682-7400
NPI:1689959900
Cultural Training Completed: Yes
Hours: [Mon, Tue, Wed, Thu, Fri] 08:00 AM - 05:00 PM
Other Language(s):English
Accessibility: Details Pending (P, EB, IB, PA)

IL

DuPage

Nurse Practitioner: Psych/Mental Health

Shaikh, Mya Eugena, NP+
Gender: Female
1737 S Naperville Rd
Ste 203
Wheaton, IL 60189
Phone:(708) 434-4090
NPI:1902695208
Cultural Training Completed: Yes
Hours: [Mon, Tue, Wed, Thu, Fri] 09:00 AM - 05:00 PM
Other Language(s):German
Accessibility: Some Criteria Met (I P, I EB, I IB, I PA)

Occupational Therapist

Caguia, Ryan Cataquiz, OT+
Gender: Male
831 Butterfield Rd
Wheaton, IL 60189
Phone:(630) 681-1234
NPI:1386096311
Cultural Training Completed: No
Hours: [Mon, Tue, Wed, Thu, Fri] 08:00 AM - 05:00 PM
Accessibility: Details Pending (P P, P EB, P IB, P PA)

Cobler, Todd, OT+
Gender: Male
109 W Geneva Rd
Wheaton, IL 60187
Phone:(630) 784-3251
NPI:1669508925

IL

DuPage

Occupational Therapist

Cobler, Todd, OT+
Cultural Training Completed: No
Hours: [Mon, Tue, Wed, Thu, Fri] 07:00 AM - 07:00 PM
Accessibility: Some Criteria Met (I P, I EB, I IB, I PA)

Debartolo, Melissa, OT+
Gender: Female
831 Butterfield Rd
Wheaton, IL 60189
Phone:(630) 681-1234
NPI:1710521711
Cultural Training Completed: Yes
Hours: [Mon, Tue, Wed, Thu, Fri] 08:00 AM - 05:00 PM
Accessibility: Details Pending (P P, P EB, P IB, P PA)

Dorrough, Kevin S, OT+
Gender: Male
831 Butterfield Rd
Wheaton, IL 60189
Phone:(630) 681-1234
NPI:1871627976
Cultural Training Completed: No
Hours: [Mon, Tue, Wed, Thu, Fri] 08:00 AM - 05:00 PM
Other Language(s):Spanish,Chinese

IL

DuPage

Occupational Therapist

Dorrough, Kevin S, OT+
Accessibility: Details Pending (P P, P EB, P IB, P PA)

Eulitz, Patrick Arthur, OT+
Gender: Male
831 Butterfield Rd
Wheaton, IL 60189
Phone:(630) 681-1234
NPI:1447100565
Cultural Training Completed: Yes
Hours: [Mon, Tue, Wed, Thu, Fri] 08:00 AM - 05:00 PM
Accessibility: Details Pending (P P, P EB, P IB, P PA)

Ramotowski, Nicole B, OT+
Gender: Female
831 Butterfield Rd
Wheaton, IL 60189
Phone:(630) 681-1234
NPI:1275278962
Cultural Training Completed: Yes
Hours: [Mon, Tue, Wed, Thu, Fri] 08:00 AM - 05:00 PM
Certification(s):Board Certified
Accessibility: Details Pending (P P, P EB, P IB, P PA)

Recchia, Michele, OT+
Gender: Male
831 Butterfield Rd
Wheaton, IL 60189

IL

DuPage

Occupational Therapist

Recchia, Michele, OT+
Phone:(630) 681-1234
NPI:1629887500
Cultural Training Completed: No
Hours: [Mon, Tue, Wed, Thu, Fri] 08:00 AM - 05:00 PM
Accessibility: Details Pending (P P, P EB, P IB, P PA)

Rogers, Collin J, OT+
Gender: Male
831 Butterfield Rd
Wheaton, IL 60189
Phone:(630) 681-1234
NPI:1396688958
Cultural Training Completed: No
Hours: [Mon, Tue, Wed, Thu, Fri] 08:00 AM - 05:00 PM
Accessibility: Details Pending (P P, P EB, P IB, P PA)

Wrenn, Kaitlyn Nicole, OT+
Gender: Female
831 Butterfield Rd
Wheaton, IL 60189
Phone:(630) 681-1234
NPI:1194556175
Cultural Training Completed: No
Hours: [Mon, Tue, Wed, Thu, Fri] 08:00 AM - 05:00 PM
Accessibility: Details Pending (P P, P EB, P IB, P PA)

IL

DuPage

Pediatrics, Endocrinology

Fadia, Shruti Atul, MD+
Gender: Female
2001 N Gary Ave
Ste 240
Wheaton, IL 60187
Phone:(630) 416-4501
NPI:1669634770
Cultural Training Completed: Yes
Hours: [Mon, Tue, Wed, Thu, Fri] 08:00 AM - 05:00 PM
Other Language(s):English
Certification(s):Board Certified
Accessibility: Some Criteria Met (P, EB, IB, PA)

May, Jennifer D., MD+
Gender: Female
2001 N Gary Ave
Ste 240
Wheaton, IL 60187
Phone:(630) 416-4501
NPI:1003267204
Cultural Training Completed: No
Hours: [Mon, Tue, Wed, Thu, Fri] 08:00 AM - 05:00 PM
Other Language(s):Polish
Certification(s):Board Certified
Accessibility: Some Criteria Met (P, EB, IB, PA)

IL

DuPage

Pediatrics, Endocrinology

Ravi, Sonalee Jaya, MD+
Gender: Female
2001 N Gary Ave
Ste 240
Wheaton, IL 60187
Phone:(630) 416-4501
NPI:1710320775
Cultural Training Completed: Yes
Hours: [Mon, Tue, Wed, Thu, Fri] 08:00 AM - 05:00 PM
Certification(s):Board Certified
Accessibility: Some Criteria Met (P, EB, IB, PA)

Physical Therapist

Aloya, Rhandie C, PT+
Gender: Male
831 Butterfield Rd
Wheaton, IL 60189
Phone:(630) 681-1234
NPI:1821170788
Cultural Training Completed: Yes
Hours: [Mon, Tue, Wed, Thu, Fri] 08:00 AM - 05:00 PM
Accessibility: Details Pending (P, EB, IB, PA)

Cacanindin, Karen Kaye M, PT+
Gender: Female
831 Butterfield Rd
Wheaton, IL 60189
Phone:(630) 681-1234
NPI:1275096547

IL

DuPage

Physical Therapist

Cacanindin, Karen Kaye M, PT+
Cultural Training Completed: No
Hours: [Mon, Tue, Wed, Thu, Fri] 08:00 AM - 05:00 PM
Accessibility: Details Pending (P, EB, IB, PA)

Chaudhari, Neema Pratapsinh, PT+
Gender: Female
831 Butterfield Rd
Wheaton, IL 60189
Phone:(630) 681-1234
NPI:1144554833
Cultural Training Completed: No
Hours: [Mon, Tue, Wed, Thu, Fri] 08:00 AM - 05:00 PM
Accessibility: Details Pending (P, EB, IB, PA)

Figgins, Margaret S, PT+
Gender: Female
831 Butterfield Rd
Wheaton, IL 60189
Phone:(630) 681-1234
NPI:1508314378
Cultural Training Completed: Yes
Hours: [Mon, Tue, Wed, Thu, Fri] 08:00 AM - 05:00 PM
Accessibility: Details Pending (P, EB, IB, PA)

IL

DuPage

Physical Therapist

Gall, Veronica, DPT+
Gender: Female
109 W Geneva Rd
Wheaton, IL 60187
Phone:(630) 784-3251
NPI:1972020477
Cultural Training Completed: No
Hours: [Mon, Tue, Wed, Thu, Fri] 07:00 AM - 07:00 PM
Accessibility: Some Criteria Met (P, EB, IB, PA)

Kirby, Danielle M, PT+
Gender: Female
200 E Willow Ave
Wheaton, IL 60187
Phone:(800) 974-4378
NPI:1891512422
Cultural Training Completed: Yes
Hours: [Mon, Tue, Wed, Thu, Fri] 08:00 AM - 05:00 PM, Sat 08:00 AM - 06:00 PM
Accessibility: Details Pending (P, EB, IB, PA)

Ludwig, Graceanne N, DPT+
Gender: Female
200 E Willow Ave
Wheaton, IL 60187
Phone:(800) 974-4378
NPI:1801575030
Cultural Training Completed: Yes
Hours: [Mon, Tue, Wed, Thu, Fri] 08:00 AM -

IL

DuPage

Physical Therapist

Ludwig, Graceanne N, DPT+
05:00 PM, Sat 08:00 AM - 06:00 PM
Accessibility: Details Pending (P, EB, IB, PA)

Nevell, Kelsey, DPT+
Gender: Female
109 W Geneva Rd
Wheaton, IL 60187
Phone:(630) 784-3251
NPI:1194191627
Cultural Training Completed: No
Hours: [Mon, Tue, Wed, Thu, Fri] 07:00 AM - 07:00 PM
Accessibility: Some Criteria Met (P, EB, IB, PA)

Postel, Brandon, DPT+
Gender: Male
109 W Geneva Rd
Wheaton, IL 60187
Phone:(630) 784-3251
NPI:1669728937
Cultural Training Completed: No
Hours: [Mon, Tue, Wed, Thu, Fri] 08:00 AM - 05:00 PM
Accessibility: Details Pending (P, EB, IB, PA)

Ruiz, Noel, PT+
Gender: Female
831 Butterfield Rd
Wheaton, IL 60189
Phone:(630) 681-1234
NPI:1306315569

IL

DuPage

Physical Therapist

Ruiz, Noel, PT+
Cultural Training Completed: No
Hours: [Mon, Tue, Wed, Thu, Fri] 08:00 AM - 05:00 PM
Accessibility: Details Pending (P, EB, IB, PA)

Tate, Jaclyn, DPT+
109 W Geneva Rd
Wheaton, IL 60187
Phone:(630) 784-3251
NPI:1518347079
Cultural Training Completed: No
Hours: [Mon, Tue, Wed, Thu, Fri] 07:00 AM - 07:00 PM
Accessibility: Some Criteria Met (P, EB, IB, PA)

Thottichira, Arun Mathew Cyriac, PT+
Gender: Male
831 Butterfield Rd
Wheaton, IL 60189
Phone:(630) 681-1234
NPI:1013378942
Cultural Training Completed: Yes
Hours: [Mon, Tue, Wed, Thu, Fri] 08:00 AM - 05:00 PM
Accessibility: Details Pending (P, EB, IB, PA)

Vaidya, Richa Sumit, PT+
Gender: Female
831 Butterfield Rd

IL

DuPage

Physical Therapist

Vaidya, Richa Sumit, PT+
Wheaton, IL 60189
Phone:(630) 601-2587
NPI:1902329212
Cultural Training Completed: Yes
Hours: [Mon, Tue, Wed, Thu, Fri] 08:00 AM - 05:00 PM
Accessibility: Details Pending (P, EB, IB, PA)

Zak, Allison, DPT+
Gender: Female
109 W Geneva Rd
Wheaton, IL 60187
Phone:(630) 784-3251
NPI:1912557679
Cultural Training Completed: No
Hours: [Mon, Tue, Wed, Thu, Fri] 07:00 AM - 07:00 PM
Accessibility: Some Criteria Met (P, EB, IB, PA)

Physician Assistant

Horne, Deborah Ann, PA#
Gender: Female
2001 N Gary Ave
Ste 240
Wheaton, IL 60187
Phone:(630) 416-4501
NPI:1043272875
Cultural Training Completed: No
Hours: [Mon, Tue, Wed, Thu, Fri] 08:00 AM - 05:00 PM

IL

DuPage

Physician Assistant

Horne, Deborah Ann, PA#
Accessibility: Some Criteria Met (P, EB, IB, PA)

Raske, Jewel Ann, PA+
Gender: Female
1737 S Naperville Rd
Ste 203
Wheaton, IL 60189
Phone:(630) 344-5150
NPI:1922975911
Cultural Training Completed: Yes
Hours: [Mon, Tue, Wed, Thu, Fri] 08:00 AM - 05:00 PM
Certification(s):Board Certified
Accessibility: Some Criteria Met (P, EB, IB, PA)

Public Health or Welfare

Central Public Health Center
111 N County Farm Rd
Wheaton, IL 60187
Phone:(630) 682-7400
NPI:1932643608
Website: https://www.dupagehealth.org/
Cultural Training Completed: No
Hours: [Mon, Wed, Thu] 08:00 AM - 07:00 PM, [Tue, Fri] 08:00 AM - 04:30 PM

IL

DuPage

Public Health or Welfare

Central Public Health Center
Accessibility: Some Criteria Met (P, EB, IB, PA)

County of Dupage Department of Health
115 N County Farm Rd
Wheaton, IL 60187
Phone:(630) 682-7400
NPI:1134110786
Website: https://www.dupagehealth.org
Cultural Training Completed: Yes
Hours: [Mon, Tue, Wed, Thu, Fri] 08:00 AM - 05:00 PM
Other Language(s):English,Spanish
Accessibility: Some Criteria Met (P, EB, IB, PA)

County of Dupage Department of Health
115 N County Farm Rd
Wheaton, IL 60187
Phone:(630) 682-7400
NPI:1932643608
Website: https://www.dupagehealth.org/
Cultural Training Completed: Yes
Hours: [Mon, Wed, Thu] 08:00 AM - 07:00 PM, [Tue, Fri] 08:00

IL

DuPage

Public Health or Welfare

County of Dupage Department of Health
AM - 04:30 PM, Sat 08:00 AM - 01:00 PM
Accessibility: Some Criteria Met (P, EB, IB, PA)

DuPage County Health Department
117 N County Farm Rd
Wheaton, IL 60187
Phone:(630) 682-7400
NPI:1932643608
Website: https://www.dupagehealth.org/
Cultural Training Completed: No
Hours: [Mon, Tue, Wed, Thu, Fri] 08:00 AM - 05:00 PM
Accessibility: Details Pending (P, EB, IB, PA)

DuPage County Health Department - Central Public Health Center
111 N County Farm Rd
Wheaton, IL 60187
Phone:(630) 682-7400
NPI:1134110786
Website: https://www.dupagehealth.org/
Cultural Training Completed: Yes
Hours: [Mon, Wed, Thu] 08:00 AM - 07:00 PM, Tue 08:00 AM - 04:00 PM, Fri 08:00

IL

DuPage

Public Health or Welfare

DuPage County Health Department - Central Public Health Center
AM - 04:30 PM, Sat 08:00 AM - 01:00 PM
Other Language(s):English,Spanish
Accessibility: Details Pending (P, EB, IB, PA)

DuPage County Health Department - The Community Center
115 N County Farm Rd
Wheaton, IL 60187
Phone:(630) 682-7400
NPI:1134110786
Website: https://www.dupagehealth.org/
Cultural Training Completed: Yes
Hours: [Mon, Tue, Wed, Thu, Fri] 08:00 AM - 05:00 PM
Other Language(s):English,Spanish
Accessibility: Details Pending (P, EB, IB, PA)

DuPage County Health Department Central Public Health Center
111 N County Farm Rd
Wheaton, IL 60187
Phone:(630) 682-7400
NPI:1215193669

IL

DuPage

Public Health or Welfare

DuPage County Health Department Central Public Health Center
Website: https://www.dupagehealth.org/
Cultural Training Completed: Yes
Hours: [Mon, Tue, Wed, Thu, Fri] 08:00 AM - 05:00 PM
Accessibility: Details Pending (P, EB, IB, PA)

DuPage County Health Department Central Public Health Center (CPHC)
111 N County Farm Rd
Wheaton, IL 60187
Phone:(630) 682-7400
NPI:1134110786
Website: https://www.dupagehealth.org
Cultural Training Completed: No
Hours: [Mon, Tue, Wed, Thu, Fri] 08:00 AM - 05:00 PM
Accessibility: Details Pending (P, EB, IB, PA)

Dupage County Health Department
111 N County Farm Rd
Wheaton, IL 60187
Phone:(234) 567-8910
NPI:1023274461

IL

DuPage

Public Health or Welfare

Dupage County Health Department
Website: https://www.dupagehealth.org
Cultural Training Completed: Yes
Hours: [Mon, Tue, Wed, Thu, Fri] 08:00 AM - 05:00 PM
Accessibility: Details Pending (P, EB, IB, PA)

Dupage County Health Department - The Community Center
115 N County Farm Rd
Wheaton, IL 60187
Phone:(630) 682-7400
NPI:1215193669
Website: https://www.dupagehealth.org/
Cultural Training Completed: Yes
Hours: [Mon, Tue, Wed, Thu, Fri] 08:00 AM - 05:00 PM
Accessibility: Details Pending (P, EB, IB, PA)

Speech-Language Pathologist

Bhandari, Sonal, SLP+
Gender: Female
831 Butterfield Rd
Wheaton, IL 60189
Phone:(630) 681-1234
NPI:1629382759

IL

DuPage

Speech-Language Pathologist

Bhandari, Sonal, SLP+
Cultural Training Completed: Yes
Hours: [Mon, Tue, Wed, Thu, Fri] 08:00 AM - 05:00 PM
Accessibility: Details Pending (P, EB, IB, PA)

Feurer, Meghan Katherine, SLP+
Gender: Female
831 Butterfield Rd
Wheaton, IL 60189
Phone:(630) 601-2587
NPI:1043626484
Cultural Training Completed: No
Hours: [Mon, Tue, Wed, Thu, Fri] 08:00 AM - 05:00 PM
Accessibility: Details Pending (P, EB, IB, PA)

Willowbrook

Allergy (Allergies) & Immunology (Immune System)

Qayyum, Naheed M, MD+
Gender: Female
6827 Kingery Hwy
Willowbrook, IL 60527
Phone:(630) 655-1212
NPI:1063417343
Cultural Training Completed: No

IL

DuPage

Allergy (Allergies) & Immunology (Immune System)

Qayyum, Naheed M, MD+
Hours: [Mon, Tue, Wed, Thu, Fri] 08:00 AM - 05:00 PM
Other Language(s):Urdu,Spanish,Arabic,English
Certification(s):Board Certified
Accessibility: Details Pending (P, EB, IB, PA)

Audiologist

Dunsmore, Virginia, AUD+
Gender: Female
6800 N Frontage Rd
Willowbrook, IL 60527
Phone:(888) 584-7888
NPI:1396996518
Cultural Training Completed: No
Hours: [Mon, Tue, Thu, Fri] 08:00 AM - 08:00 PM, Wed 08:00 AM - 05:00 PM, Sat 08:00 AM - 12:00 PM
After Hours Phone Number:(708) 327-1000
Accessibility: Details Pending (P, EB, IB, PA)

Hughes, Elizabeth, AUD*
Gender: Female
6800 N Frontage Rd
Willowbrook, IL 60527
Phone:(888) 584-7888

IL

DuPage

Audiologist

Hughes, Elizabeth, AUD*
NPI:1891251203
Cultural Training Completed: Yes
Hours: [Mon, Tue, Thu, Fri] 08:00 AM - 08:00 PM, Wed 08:00 AM - 05:00 PM, Sat 08:00 AM - 12:00 PM
Accessibility: Details Pending (P, EB, IB, PA)

Lobner, Megan, AUD+
Gender: Female
6800 N Frontage Rd
Willowbrook, IL 60527
Phone:(708) 327-1000
NPI:1003537002
Cultural Training Completed: Yes
Hours: [Mon, Tue, Wed, Thu, Fri] 08:00 AM - 05:00 PM
Other Language(s):English
Accessibility: Details Pending (P, EB, IB, PA)

Rios-Coste, Laura, AUD+
Gender: Female
6800 N Frontage Rd
Willowbrook, IL 60527
Phone:(888) 584-7888
NPI:1801679626
Cultural Training Completed: No
Hours: [Mon, Tue, Thu, Fri] 08:00 AM - 08:00 PM, Wed 08:00 AM -

IL

DuPage

Audiologist

Rios-Coste, Laura, AUD+
05:00 PM, Sat 08:00 AM - 12:00 PM
Other Language(s):Spanish
Accessibility: Details Pending (P, EB, IB, PA)

Cardiovascular Disease (Heart, Blood Vessels)

Lopez, John J, MD+
Gender: Male
6800 N Frontage Rd
Willowbrook, IL 60527
Phone:(888) 584-7888
NPI:1669534111
Cultural Training Completed: No
Hours: [Mon, Tue, Thu, Fri] 08:00 AM - 08:00 PM, Wed 08:00 AM - 05:00 PM, Sat 08:00 AM - 12:00 PM
Other Language(s):English,Spanish,Afrikaans,Farsi,Hindi,Russian,Ukrainian,Urdu,Vietnamese
Certification(s):Board Certified
Accessibility: Details Pending (P, EB, IB, PA)

Clinical Neurophysiology

Bhupalam, Rukmaiah C, MD+
Gender: Male
6800 N Frontage Rd

IL

DuPage

Clinical Neurophysiology

Bhupalam, Rukmaiah C, MD+
Willowbrook, IL 60527
Phone:(888) 584-7888
NPI:1790828556
Cultural Training Completed: Yes
Hours: [Mon, Tue, Thu, Fri] 08:00 AM - 08:00 PM, Wed 08:00 AM - 05:00 PM, Sat 08:00 AM - 12:00 PM
Other Language(s):English,Kannada,Telugu,Hindi
Certification(s):Board Certified
Accessibility: Details Pending (P, EB, IB, PA)

Colon (Bowels) & Rectal Surgery (Operations)

Singer, Marc A, MD+
Gender: Male
6800 N Frontage Rd
Willowbrook, IL 60527
Phone:(888) 584-7888
NPI:1194732909
Cultural Training Completed: No
Hours: [Mon, Tue, Thu, Fri] 08:00 AM - 08:00 PM, Wed 08:00 AM - 05:00 PM, Sat 08:00 AM - 12:00 PM
Other Language(s):Afrikaans, English,Farsi,Hindi,Rus

IL

DuPage

Colon (Bowels) & Rectal Surgery (Operations)

Singer, Marc A, MD+
sian,Spanish,Ukrainian, Urdu,Vietnamese
Certification(s):Board Certified
Accessibility: Details Pending (P, EB, IB, PA)

Critical Care Medicine

Hutchison, Paul J, MD+
Gender: Male
6800 N Frontage Rd
Willowbrook, IL 60527
Phone:(888) 584-7888
NPI:1255593034
Cultural Training Completed: No
Hours: [Mon, Tue, Thu, Fri] 08:00 AM - 08:00 PM, Wed 08:00 AM - 05:00 PM, Sat 08:00 AM - 12:00 PM
Other Language(s):Afrikaans, English,Farsi,Hindi,Russian,Spanish,Ukrainian, Urdu,Vietnamese
Certification(s):Board Certified
Accessibility: Details Pending (P, EB, IB, PA)

Khan, Anila N, MD+
Gender: Female
6800 N Frontage Rd
Willowbrook, IL 60527
Phone:(888) 584-7888
NPI:1730537986

IL

DuPage

Critical Care Medicine

Khan, Anila N, MD+
Cultural Training Completed: No
Hours: [Mon, Tue, Thu, Fri] 08:00 AM - 08:00 PM, Wed 08:00 AM - 05:00 PM, Sat 08:00 AM - 12:00 PM
Accessibility: Details Pending (P, EB, IB, PA)

Khurshid, Abid, MD+
Gender: Male
6800 N Frontage Rd
Willowbrook, IL 60527
Phone:(888) 584-7888
NPI:1467475848
Cultural Training Completed: No
Hours: [Mon, Tue, Thu, Fri] 08:00 AM - 08:00 PM, Wed 08:00 AM - 05:00 PM, Sat 08:00 AM - 12:00 PM
Other Language(s):Hindi,Urdu,Afrikaans,English,Farsi,Russian,Spanish,Ukrainian,Vietnamese
Certification(s):Board Certified
Accessibility: Details Pending (P, EB, IB, PA)

Endocrinology, Diabetes & Metabolism

Camacho, Pauline, MD+
Gender: Female
6800 N Frontage Rd
Willowbrook, IL 60527

IL

DuPage

Endocrinology, Diabetes & Metabolism

Camacho, Pauline, MD+
Phone:(708) 327-1000
NPI:1730168816
Cultural Training Completed: Yes
Hours: [Mon, Tue, Wed, Thu, Fri] 08:00 AM - 05:00 PM
Other Language(s):English,Filipino
Certification(s):Board Certified
Accessibility: Details Pending (P, EB, IB, PA)

Lopez, Norma A, MD+
Gender: Female
6800 N Frontage Rd
Willowbrook, IL 60527
Phone:(888) 584-7888
NPI:1255482881
Cultural Training Completed: No
Hours: [Mon, Tue, Thu, Fri] 08:00 AM - 08:00 PM, Wed 08:00 AM - 05:00 PM, Sat 08:00 AM - 12:00 PM
Other Language(s):English,Spanish
Certification(s):Board Certified
Accessibility: Details Pending (P, EB, IB, PA)

IL

DuPage

Family Medicine (General Family Medical Care)

Martinez, Jorge E, MD+
Gender: Male
40 75th St
Willowbrook, IL 60527
Phone:(630) 581-5372
NPI:1114984895
Cultural Training Completed: Yes
Hours: [Mon, Tue, Wed, Thu, Fri] 08:00 AM - 05:00 PM, [Sat, Sun] 08:00 AM - 08:00 PM
Certification(s):Board Certified
Accessibility: Some Criteria Met (P, EB, IB, PA)

Serrano, Belinda, MD+
Gender: Female
6800 N Frontage Rd
Willowbrook, IL 60527
Phone:(708) 327-1000
NPI:1558506196
Cultural Training Completed: No
Hours: [Mon, Tue, Wed, Thu, Fri] 08:00 AM - 05:00 PM
Certification(s):Board Certified
Accessibility: Details Pending (P, EB, IB, PA)

Williams, Lauren E, PA+
Gender: Female
16W300 83rd Street
Suite A

IL

DuPage

Family Medicine (General Family Medical Care)

Williams, Lauren E, PA+
Willowbrook, IL 60527
Phone:(630) 349-5599
NPI:1295376481
Cultural Training Completed: Yes
Hours: [Mon, Tue, Wed, Thu, Fri] 08:00 AM - 05:00 PM
Other Language(s):Spanish
Accessibility: Some Criteria Met (P, EB, IB, PA)

Williams, Lauren E, PA+
Gender: Female
16W300 83rd St
Ste A
Willowbrook, IL 60527
Phone:(630) 349-5599
NPI:1295376481
Cultural Training Completed: Yes
Hours: [Mon, Tue, Wed, Thu, Fri] 08:00 AM - 05:00 PM
Other Language(s):Spanish
Accessibility: Details Pending (P, EB, IB, PA)

Female Pelvic Medicine and Reconstructive Surgery, OB/GYN

Pham, Thythy T, MD+
Gender: Female
6800 N Frontage Rd

IL

DuPage

Female Pelvic Medicine and Reconstructive Surgery, OB/GYN

Pham, Thythy T, MD+
Willowbrook, IL 60527
Phone:(888) 584-7888
NPI:1285880757
Cultural Training Completed: No
Hours: [Mon, Tue, Thu, Fri] 08:00 AM - 08:00 PM, Wed 08:00 AM - 05:00 PM, Sat 08:00 AM - 12:00 PM
Other Language(s):Vietnamese
Certification(s):Board Certified
Accessibility: Details Pending (P, EB, IB, PA)

Gastroenterology

Micic, Dejan, MD+
Gender: Male
6800 N Frontage Rd
Willowbrook, IL 60527
Phone:(888) 584-7888
NPI:1356660203
Cultural Training Completed: No
Hours: [Mon, Tue, Thu, Fri] 08:00 AM - 08:00 PM, Wed 08:00 AM - 05:00 PM, Sat 08:00 AM - 12:00 PM
Other Language(s):Serbian
Certification(s):Board Certified

IL

DuPage

Gastroenterology

Micic, Dejan, MD+
Accessibility: Details Pending (P, EB, IB, PA)

Sastri, Suriya V, MD*
Gender: Female
6900 S Madison St
Ste 102
Willowbrook, IL 60527
Phone:(630) 325-8684
NPI:1316904816
Cultural Training Completed: No
Hours: [Mon, Tue, Wed, Thu, Fri] 08:00 AM - 05:00 PM
After Hours Phone Number:(630) 325-8684
Other Language(s):Hindi,Polish,Spanish,Tamil,English
Certification(s):Board Certified
Accessibility: Some Criteria Met (P, EB, IB, PA)

General Surgery

Kabaker, Adam Scott, MD+
Gender: Male
6800 N Frontage Rd
Willowbrook, IL 60527
Phone:(888) 584-7888
NPI:1013171214
Cultural Training Completed: No
Hours: [Mon, Tue, Thu, Fri] 08:00 AM - 08:00 PM, Wed 08:00 AM - 05:00 PM, Sat 08:00 AM - 12:00 PM

IL

DuPage

General Surgery

Kabaker, Adam Scott, MD+
Other Language(s):English,Afrikaans,Farsi,Hindi,Russian,Spanish,Ukrainian,Urdu,Vietnamese
Certification(s):Board Certified
Accessibility: Details Pending (P, EB, IB, PA)

Kalmoe, Jacqueline A, MD+
Gender: Female
6800 N Frontage Rd
Willowbrook, IL 60527
Phone:(888) 584-7888
NPI:1528486032
Cultural Training Completed: No
Hours: [Mon, Tue, Thu, Fri] 08:00 AM - 08:00 PM, Wed 08:00 AM - 05:00 PM, Sat 08:00 AM - 12:00 PM
Certification(s):Board Certified
Accessibility: Details Pending (P, EB, IB, PA)

Geriatric Medicine

Sih, Rahmawati, MD+
Gender: Female
6101 S County Line Rd
Willowbrook, IL 60527
Phone:(630) 686-9000
NPI:1346290707
Cultural Training Completed: No

IL

DuPage

Geriatric Medicine

Sih, Rahmawati, MD+
Hours: [Mon, Tue, Wed, Thu, Fri] 08:00 AM - 05:00 PM
Certification(s):Board Certified
Accessibility: Details Pending (P, EB, IB, PA)

Hematology & Oncology

Barton, Kevin, MD+
Gender: Male
6800 N Frontage Rd
Willowbrook, IL 60527
Phone:(888) 584-7888
NPI:1306823679
Cultural Training Completed: No
Hours: [Mon, Tue, Thu, Fri] 08:00 AM - 08:00 PM, Wed 08:00 AM - 05:00 PM, Sat 08:00 AM - 12:00 PM
Other Language(s):English,Afrikaans,Farsi,Hindi,Russian,Spanish,Ukrainian,Urdu,Vietnamese
Certification(s):Board Certified
Accessibility: Details Pending (P, EB, IB, PA)

Hashimi, May M, MD+
Gender: Female
6800 N Frontage Rd
Willowbrook, IL 60527
Phone:(888) 584-7888
NPI:1154342293

IL

DuPage

Hematology & Oncology

Hashimi, May M, MD+
Cultural Training Completed: No
Hours: [Mon, Tue, Thu, Fri] 08:00 AM - 08:00 PM, Wed 08:00 AM - 05:00 PM, Sat 08:00 AM - 12:00 PM
Other Language(s):Arabic,English
Certification(s):Board Certified
Accessibility: Details Pending (P, EB, IB, PA)

Hepatology

Von Roenn, Natasha M, MD+
Gender: Female
6800 N Frontage Rd
Willowbrook, IL 60527
Phone:(888) 584-7888
NPI:1821297870
Cultural Training Completed: No
Hours: [Mon, Tue, Thu, Fri] 08:00 AM - 08:00 PM, Wed 08:00 AM - 05:00 PM, Sat 08:00 AM - 12:00 PM
Other Language(s):English,Afrikaans,Farsi,Hindi,Russian,Spanish,Ukrainian,Urdu,Vietnamese
Certification(s):Board Certified

IL

DuPage

Hepatology

Von Roenn, Natasha M, MD+
Accessibility: Details Pending (P, EB, IB, PA)

Internal Medicine (General Medical Care)

Dlugopolski-Gach, Josephine, MD*
Gender: Female
6800 N Frontage Rd
Willowbrook, IL 60527
Phone:(888) 584-7888
NPI:1679543151
Cultural Training Completed: No
Hours: [Mon, Tue, Thu, Fri] 08:00 AM - 08:00 PM, Wed 08:00 AM - 05:00 PM, Sat 08:00 AM - 12:00 PM
Other Language(s):English
Certification(s):Board Certified
Accessibility: Details Pending (P, EB, IB, PA)

Neurology

Bhupalam, Rukmaiah C, MD+
Gender: Male
6800 N Frontage Rd
Willowbrook, IL 60527
Phone:(888) 584-7888
NPI:1790828556
Cultural Training Completed: Yes
Hours: [Mon, Tue, Thu, Fri] 08:00 AM - 08:00

IL

DuPage

Neurology

Bhupalam, Rukmaiah C, MD+
PM, Wed 08:00 AM - 05:00 PM, Sat 08:00 AM - 12:00 PM
Other Language(s):English,Kannada,Telugu,Hindi
Certification(s):Board Certified
Accessibility: Details Pending (P, EB, IB, PA)

Neurology with Special Qualifications in Child Neurology

Singh, Priti, MD*
Gender: Female
16W300 83rd St
Ste 100
Willowbrook, IL 60527
Phone:(630) 230-3372
NPI:1205831393
Cultural Training Completed: No
Hours: [Mon, Tue, Wed, Thu, Fri] 08:00 AM - 05:00 PM
Other Language(s):Hindi
Certification(s):Board Certified
Accessibility: Some Criteria Met (P, EB, IB, PA)

Nurse Practitioner

Arbolado, Sherlyn H, NP+
Gender: Female
7050 S Madison St

IL

DuPage

Nurse Practitioner

Arbolado, Sherlyn H, NP+
Willowbrook, IL 60527
Phone:(630) 323-6380
NPI:1427766674
Cultural Training Completed: No
Hours: [Mon, Tue, Wed, Thu, Fri] 08:00 AM - 05:00 PM
Other Language(s):Tagalog,Cebuano
Accessibility: Details Pending (P, EB, IB, PA)

Camacho, Regine P, NP+
Gender: Female
7050 S Madison St
Willowbrook, IL 60527
Phone:(630) 323-6380
NPI:1811647829
Cultural Training Completed: No
Hours: [Mon, Tue, Wed, Thu, Fri] 08:00 AM - 05:00 PM
Accessibility: Details Pending (P, EB, IB, PA)

Cloud, Vanessa Diaz, NP+
Gender: Female
535 Plainfield Rd
Ste D
Willowbrook, IL 60527
Phone:(630) 277-9018
NPI:1053961250
Cultural Training Completed: Yes

IL

DuPage

Nurse Practitioner

Cloud, Vanessa Diaz, NP+
Hours: [Mon, Tue, Wed, Thu, Fri] 08:00 AM - 05:00 PM
Accessibility: Some Criteria Met (P, EB, IB, PA)

De Vries, Arletta A, NP+
Gender: Female
980 Plainfield Rd
Willowbrook, IL 60527
Phone:(630) 541-6679
NPI:1912350463
Cultural Training Completed: Yes
Hours: [Mon, Tue, Wed, Thu, Fri, Sat, Sun] 08:00 AM - 05:00 PM
Accessibility: Details Pending (P, EB, IB, PA)

Nwaezeapu, Christine I, APRN+
Gender: Female
40 75th St
Willowbrook, IL 60527
Phone:(630) 581-5372
NPI:1699593319
Cultural Training Completed: No
Hours: [Mon, Tue, Wed, Thu, Fri] 08:00 AM - 05:00 PM, Sat 08:00 AM - 08:00 PM
Other Language(s):Igbo,Yoruba

IL

DuPage

Nurse Practitioner

Nwaezeapu, Christine I, APRN+
Accessibility: Some Criteria Met (P, EB, IB, PA)

Nurse Practitioner: Adult Health

Cocanower, Megan, ARNP+
Gender: Female
6800 N Frontage Rd
Willowbrook, IL 60527
Phone:(708) 327-1000
NPI:1164275814
Cultural Training Completed: No
Hours: [Mon, Tue, Wed, Thu, Fri] 08:00 AM - 05:00 PM
Accessibility: Details Pending (P, EB, IB, PA)

Nurse Practitioner: Family

Abutaha, Noor, MSN+
Gender: Female
980 Plainfield Rd
Willowbrook, IL 60527
Phone:(630) 541-6679
NPI:1093456568
Cultural Training Completed: Yes
Hours: [Mon, Tue, Wed, Thu, Fri, Sat, Sun] 08:00 AM - 05:00 PM
Accessibility: Details Pending (P, EB, IB, PA)

IL

DuPage

Nurse Practitioner: Family

Aviles, Susanna J, APNP+
Gender: Female
6800 N Frontage Rd
Willowbrook, IL 60527
Phone:(888) 584-7888
NPI:1568220234
Cultural Training Completed: No
Hours: [Mon, Tue, Thu, Fri] 08:00 AM - 08:00 PM, Wed 08:00 AM - 05:00 PM, Sat 08:00 AM - 12:00 PM
Other Language(s):Spanish
Accessibility: Details Pending (P, EB, IB, PA)

Badmus, Zubair O, NP+
Gender: Male
7050 S Madison St
Willowbrook, IL 60527
Phone:(630) 323-6380
NPI:1457017352
Cultural Training Completed: No
Hours: [Mon, Tue, Wed, Thu, Fri] 08:00 AM - 05:00 PM
Accessibility: Details Pending (P, EB, IB, PA)

Beck, Kelly Ann, NP+
Gender: Female
40 75th St
Willowbrook, IL 60527
Phone:(630) 581-5372
NPI:1194658286

IL

DuPage

Nurse Practitioner: Family

Beck, Kelly Ann, NP+
Cultural Training Completed: No
Hours: [Mon, Tue, Wed, Thu, Fri] 08:00 AM - 05:00 PM, Sat 08:00 AM - 08:00 PM
Accessibility: Some Criteria Met (P, EB, IB, PA)

Bribiesca, Yvette, CNP+
Gender: Female
40 75th St
Willowbrook, IL 60527
Phone:(630) 581-5372
NPI:1770356081
Cultural Training Completed: Yes
Hours: [Mon, Tue, Wed, Thu, Fri] 08:00 AM - 05:00 PM, [Sat, Sun] 08:00 AM - 08:00 PM
Other Language(s):Spanish
Accessibility: Some Criteria Met (P, EB, IB, PA)

Davis, Keona Chantel, NP+
Gender: Female
40 75th St
Willowbrook, IL 60527
Phone:(630) 581-5372
NPI:1881290005
Cultural Training Completed: Yes
Hours: [Mon, Tue, Wed, Thu, Fri] 08:00 AM -

IL

DuPage

Nurse Practitioner: Family

Davis, Keona Chantel, NP+
05:00 PM, Sat 08:00 AM - 08:00 PM
Other Language(s):English
Certification(s):Board Certified
Accessibility: Some Criteria Met (P, EB, IB, PA)

Foley, Irene N, ARNP+
Gender: Female
6800 N Frontage Rd
Willowbrook, IL 60527
Phone:(888) 584-7888
NPI:1659001717
Cultural Training Completed: No
Hours: [Mon, Tue, Thu, Fri] 08:00 AM - 08:00 PM, Wed 08:00 AM - 05:00 PM, Sat 08:00 AM - 12:00 PM
Other Language(s):Polish
Accessibility: Details Pending (P, EB, IB, PA)

Ford, Wanissa, APN+
Gender: Female
6800 N Frontage Rd
Willowbrook, IL 60527
Phone:(888) 584-7888
NPI:1033531736
Cultural Training Completed: No
Hours: [Mon, Tue, Thu, Fri] 08:00 AM - 08:00 PM, Wed 08:00 AM -

IL

DuPage

Nurse Practitioner: Family

Ford, Wanissa, APN+
05:00 PM, Sat 08:00 AM - 12:00 PM
Other Language(s):English
Certification(s):Board Certified
Accessibility: Details Pending (P, EB, IB, PA)

Jackson, Ashley Mariah, NP
Gender: Female
40 75th St
Willowbrook, IL 60527
Phone:(312) 219-4216
NPI:1376434878
Cultural Training Completed: No
Hours: [Mon, Tue, Wed, Thu, Fri] 08:00 AM - 05:00 PM
Certification(s):Board Certified
Accessibility: Some Criteria Met (P, EB, IB, PA)

Kerr, Hannah, NP+
Gender: Female
40 75th St
Willowbrook, IL 60527
Phone:(630) 581-5372
NPI:1003742438
Cultural Training Completed: No
Hours: [Mon, Tue, Wed, Thu, Fri] 08:00 AM - 05:00 PM, Sat 08:00 AM - 08:00 PM

IL

DuPage

Nurse Practitioner: Family

Kerr, Hannah, NP+
Accessibility: Some Criteria Met (P, EB, IB, PA)

Khashan, Manal J, APN+
Gender: Female
7050 S Madison St
Willowbrook, IL 60527
Phone:(630) 323-6380
NPI:1588172480
Cultural Training Completed: No
Hours: [Mon, Tue, Wed, Thu, Fri, Sat] 08:00 AM - 05:00 PM
Accessibility: Details Pending (P, EB, IB, PA)

Markova, Natalia, NP+
Gender: Female
7050 S Madison St
Willowbrook, IL 60527
Phone:(630) 323-6380
NPI:1588532642
Cultural Training Completed: No
Hours: [Mon, Tue, Wed, Thu, Fri] 08:00 AM - 05:00 PM
Accessibility: Some Criteria Met (P, EB, IB, PA)

Moore, Trischella D, APRN+
40 75th St
Willowbrook, IL 60527
Phone:(630) 581-5372
NPI:1609706753

IL

DuPage

Nurse Practitioner: Family

Moore, Trischella D, APRN+
Cultural Training Completed: No
Hours: [Mon, Tue, Wed, Thu, Fri] 08:00 AM - 05:00 PM, Sat 08:00 AM - 08:00 PM
Accessibility: Some Criteria Met (P, EB, IB, PA)

Morgan, Tara, NP+
Gender: Female
40 75th St
Willowbrook, IL 60527
Phone:(630) 581-5372
NPI:1710492129
Cultural Training Completed: Yes
Hours: [Mon, Tue, Wed, Thu, Fri] 08:00 AM - 05:00 PM, [Sat, Sun] 08:00 AM - 08:00 PM
Accessibility: Some Criteria Met (P, EB, IB, PA)

Murillo, Carmen, APRN+
Gender: Female
535 Plainfield Rd
Ste D
Willowbrook, IL 60527
Phone:(630) 277-9018
NPI:1982149159
Cultural Training Completed: No
Hours: [Mon, Tue, Wed, Thu, Fri] 08:00 AM - 05:00 PM

IL

DuPage

Nurse Practitioner: Family

Murillo, Carmen, APRN+
Other Language(s):Spanish
Accessibility: Some Criteria Met (P, EB, IB, PA)

Reisberg, Lynn Eryn, NP+
Gender: Female
7050 S Madison St
Willowbrook, IL 60527
Phone:(630) 323-6380
NPI:1356850416
Cultural Training Completed: No
Hours: [Mon, Tue, Wed, Thu, Fri] 08:00 AM - 05:00 PM
Accessibility: Details Pending (P, EB, IB, PA)

Rivera, Frances, APNP+
Gender: Female
6800 N Frontage Rd
Willowbrook, IL 60527
Phone:(888) 584-7888
NPI:1326711359
Cultural Training Completed: Yes
Hours: [Mon, Tue, Thu, Fri] 08:00 AM - 08:00 PM, Wed 08:00 AM - 05:00 PM, Sat 08:00 AM - 12:00 PM
Other Language(s):Spanish

IL

DuPage

Nurse Practitioner: Family

Rivera, Frances, APNP+
Accessibility: Details Pending (P, EB, IB, PA)

Sarna, Jenna Nicole, CNP+
Gender: Female
7600 S County Line Rd
Willowbrook, IL 60527
Phone:(630) 388-6700
NPI:1104393180
Cultural Training Completed: No
Hours: [Mon, Tue, Wed, Thu, Fri] 08:00 AM - 05:00 PM
Other Language(s):English
Certification(s):Board Certified
Accessibility: Details Pending (P, EB, IB, PA)

Smith, Miah Raven Symone, NP+
Gender: Female
40 75th St
Willowbrook, IL 60527
Phone:(630) 581-5372
NPI:1477488047
Cultural Training Completed: No
Hours: [Mon, Tue, Wed, Thu, Fri] 08:00 AM - 05:00 PM, Sat 08:00 AM - 08:00 PM
Accessibility: Some Criteria Met (I P, I EB, I IB, I PA)

IL

DuPage

Nurse Practitioner: Family

Young, Abigail, APNP+
Gender: Female
6800 N Frontage Rd
Willowbrook, IL 60527
Phone:(888) 584-7888
NPI:1417539180
Cultural Training Completed: No
Hours: [Mon, Tue, Thu, Fri] 08:00 AM - 08:00 PM, Wed 08:00 AM - 05:00 PM, Sat 08:00 AM - 12:00 PM
Certification(s):Board Certified
Accessibility: Details Pending (P, EB, IB, PA)

Nurse Practitioner: Gerontology

Arbolado, Sherlyn H, NP+
Gender: Female
7050 S Madison St
Willowbrook, IL 60527
Phone:(630) 323-6380
NPI:1427766674
Cultural Training Completed: No
Hours: [Mon, Tue, Wed, Thu, Fri] 08:00 AM - 05:00 PM
Other Language(s):Tagalog,Cebuano
Accessibility: Details Pending (P, EB, IB, PA)

IL

DuPage

Nurse Practitioner: Gerontology

Flaherty, Ellen, APRN+
Gender: Female
6800 N Frontage Rd
Willowbrook, IL 60527
Phone:(888) 584-7888
NPI:1831686054
Cultural Training Completed: No
Hours: [Mon, Tue, Thu, Fri] 08:00 AM - 08:00 PM, Wed 08:00 AM - 05:00 PM, Sat 08:00 AM - 12:00 PM
Other Language(s):Afrikaans, English,Farsi,Hindi,Russian,Spanish,Ukrainian, Urdu,Vietnamese
Certification(s):Board Certified
Accessibility: Details Pending (P, EB, IB, PA)

Knowski, Emilia, APN+
Gender: Female
6800 N Frontage Rd
Willowbrook, IL 60527
Phone:(888) 584-7888
NPI:1962288027
Cultural Training Completed: No
Hours: [Mon, Tue, Thu, Fri] 08:00 AM - 08:00 PM, Wed 08:00 AM - 05:00 PM, Sat 08:00 AM - 12:00 PM

IL

DuPage

Nurse Practitioner: Gerontology

Knowski, Emilia, APN+
Accessibility: Details Pending (P, EB, IB, PA)

Ulit, Jasmin P, APNP+
Gender: Female
6800 N Frontage Rd
Willowbrook, IL 60527
Phone:(888) 584-7888
NPI:1316321359
Cultural Training Completed: Yes
Hours: [Mon, Tue, Thu, Fri] 08:00 AM - 08:00 PM, Wed 08:00 AM - 05:00 PM, Sat 08:00 AM - 12:00 PM
Other Language(s):English,Afrikaans,Dutch,Farsi,French,Hindi,Korean,Russian,Spanish,Ukrainian,Urdu,Vietnamese
Certification(s):Board Certified
Accessibility: Details Pending (P, EB, IB, PA)

Wiatr, Lauren A, APNP+
Gender: Female
6800 N Frontage Rd
Willowbrook, IL 60527
Phone:(888) 584-7888
NPI:1417695826
Cultural Training Completed: Yes
Hours: [Mon, Tue, Thu, Fri] 08:00 AM - 08:00

IL

DuPage

Nurse Practitioner: Gerontology

Wiatr, Lauren A, APNP+
PM, Wed 08:00 AM - 05:00 PM, Sat 08:00 AM - 12:00 PM
Accessibility: Details Pending (P, EB, IB, PA)

Nutrition (Eating, Digestion)

Usauskas, Lauren Renee, RD+
Gender: Female
6800 N Frontage Rd
Willowbrook, IL 60527
Phone:(708) 327-1000
NPI:1275157133
Cultural Training Completed: No
Hours: [Mon, Tue, Thu, Fri] 08:00 AM - 08:00 PM, Wed 08:00 AM - 05:00 PM, Sat 08:00 AM - 12:00 PM
Certification(s):Board Certified
Accessibility: Details Pending (P, EB, IB, PA)

Obstetrics & Gynecology (Pregnancy, Women's Health)

Pham, Thythy T, MD+
Gender: Female
6800 N Frontage Rd
Willowbrook, IL 60527
Phone:(888) 584-7888
NPI:1285880757

IL

DuPage

Obstetrics & Gynecology (Pregnancy, Women's Health)

Pham, Thythy T, MD+
Cultural Training Completed: No
Hours: [Mon, Tue, Thu, Fri] 08:00 AM - 08:00 PM, Wed 08:00 AM - 05:00 PM, Sat 08:00 AM - 12:00 PM
Other Language(s):Vietnamese
Certification(s):Board Certified
Accessibility: Details Pending (P, EB, IB, PA)

Occupational Therapist

Hawkins, Jeffrey M, OT+
Gender: Male
6300 Clarendon Hills Rd
Willowbrook, IL 60527
Phone:(630) 734-9954
NPI:1316112303
Cultural Training Completed: No
Hours: [Mon, Tue, Wed, Thu, Fri] 08:00 AM - 05:00 PM
Accessibility: Details Pending (P, EB, IB, PA)

McGinness, Kailey Joellen, OT+
Gender: Female
625 Plainfield Rd
Willowbrook, IL 60527
Phone:(630) 413-3641

IL

DuPage

Occupational Therapist

McGinness, Kailey Joellen, OT+
NPI:1538748041
Cultural Training Completed: No
Hours: [Mon, Tue, Wed, Thu, Fri] 08:00 AM - 05:00 PM
Accessibility: Some Criteria Met (P, EB, IB, PA)

McGinness, Kailey Joellen, OT+
Gender: Female
625 Plainfield Rd
Ste 224
Willowbrook, IL 60527
Phone:(847) 707-6744
NPI:1538748041
Cultural Training Completed: No
Hours: [Mon, Tue, Wed, Thu, Fri] 08:00 AM - 05:00 PM
Accessibility: Details Pending (P, EB, IB, PA)

Thomas, Marina, OT+
Gender: Female
625 Plainfield Rd
Ste 224
Willowbrook, IL 60527
Phone:(630) 413-3641
NPI:1740829654
Cultural Training Completed: No
Hours: [Mon, Tue, Wed, Thu, Fri] 08:00 AM - 05:00 PM
Other Language(s):Hindi

IL

DuPage

Occupational Therapist

Thomas, Marina, OT+
Accessibility: Details Pending (P, EB, IB, PA)

Thomas, Marina, OT+
Gender: Female
625 Plainfield Rd
Willowbrook, IL 60527
Phone:(630) 413-3641
NPI:1740829654
Cultural Training Completed: No
Hours: [Mon, Tue, Wed, Thu, Fri] 08:00 AM - 05:00 PM
Other Language(s):Hindi
Accessibility: Some Criteria Met (P, EB, IB, PA)

Orthopaedic Surgery

Bednar, Michael S, MD+
Gender: Male
6800 N Frontage Rd
Willowbrook, IL 60527
Phone:(888) 584-7888
NPI:1609840743
Cultural Training Completed: No
Hours: [Mon, Tue, Thu, Fri] 08:00 AM - 08:00 PM, Wed 08:00 AM - 05:00 PM, Sat 08:00 AM - 12:00 PM
Other Language(s):English
Certification(s):Board Certified

IL

DuPage

Orthopaedic Surgery

Bednar, Michael S, MD+
Accessibility: Details Pending (P, EB, IB, PA)

Brown, Nicholas Michael, MD+
Gender: Male
6800 N Frontage Rd
Willowbrook, IL 60527
Phone:(888) 584-7888
NPI:1972899748
Cultural Training Completed: Yes
Hours: [Mon, Tue, Thu, Fri] 08:00 AM - 08:00 PM, Wed 08:00 AM - 05:00 PM, Sat 08:00 AM - 12:00 PM
Other Language(s):Afrikaans, English,Farsi,Hindi,Russian,Spanish,Ukrainian, Urdu,Vietnamese
Certification(s):Board Certified
Accessibility: Details Pending (P, EB, IB, PA)

Denduluri, Sahitya Krishna Chandra, MD+
Gender: Male
6800 N Frontage Rd
Willowbrook, IL 60527
Phone:(888) 584-7888
NPI:1114381373
Cultural Training Completed: No
Hours: [Mon, Tue, Thu, Fri] 08:00 AM - 08:00 PM, Wed 08:00 AM - 05:00 PM, Sat 08:00 AM - 12:00 PM
Other Language(s):Spanish,Telugu
Accessibility: Details Pending (P, EB, IB, PA)

Evans, Douglas, MD+
Gender: Male
6800 N Frontage Rd
Willowbrook, IL 60527
Phone:(888) 584-7888
NPI:1700850005
Cultural Training Completed: No
Hours: [Mon, Tue, Thu, Fri] 08:00 AM - 08:00 PM, Wed 08:00 AM - 05:00 PM, Sat 08:00 AM - 12:00 PM
After Hours Phone Number:(708) 327-1000
Other Language(s):English
Certification(s):Board Certified
Accessibility: Details Pending (P, EB, IB, PA)

Garbis, Nickolas G, MD+
Gender: Male
6800 N Frontage Rd
Willowbrook, IL 60527
Phone:(888) 584-7888
NPI:1750537452
Cultural Training Completed: No
Hours: [Mon, Tue, Thu, Fri] 08:00 AM - 08:00 PM, Wed 08:00 AM - 05:00 PM, Sat 08:00 AM - 12:00 PM
Other Language(s):Afrikaans, English,Farsi,Hindi,Russian,Spanish,Ukrainian, Urdu,Vietnamese
Certification(s):Board Certified
Accessibility: Details Pending (P, EB, IB, PA)

Kuzma, Alexander Lawlis, MD+
Gender: Male
6800 N Frontage Rd
Willowbrook, IL 60527
Phone:(888) 584-7888
NPI:1760864995
Cultural Training Completed: No
Hours: [Mon, Tue, Thu, Fri] 08:00 AM - 08:00 PM, Wed 08:00 AM - 05:00 PM, Sat 08:00 AM - 12:00 PM
Other Language(s):Spanish
Certification(s):Board Certified
Accessibility: Details Pending (P, EB, IB, PA)

Mulcahey, Mary, MD+
Gender: Female
6800 N Frontage Rd
Willowbrook, IL 60527
Phone:(888) 584-7888
NPI:1548487424
Cultural Training Completed: No
Hours: [Mon, Tue, Thu, Fri] 08:00 AM - 08:00 PM, Wed 08:00 AM - 05:00 PM, Sat 08:00 AM - 12:00 PM
Other Language(s):Spanish
Accessibility: Details Pending (P, EB, IB, PA)

Schiff, Adam P, MD+
Gender: Male
6800 N Frontage Rd
Willowbrook, IL 60527
Phone:(888) 584-7888
NPI:1457515033
Cultural Training Completed: No
Hours: [Mon, Tue, Thu, Fri] 08:00 AM - 08:00 PM, Wed 08:00 AM - 05:00 PM, Sat 08:00 AM - 12:00 PM
Other Language(s):Afrikaans, English,Farsi,Hindi,Russian,Spanish,Ukrainian, Urdu,Vietnamese
Certification(s):Board Certified
Accessibility: Details Pending (P, EB, IB, PA)

IL

DuPage

Orthopaedic Surgery: Adult Reconstructive

Brown, Nicholas Michael, MD+
Gender: Male
6800 N Frontage Rd
Willowbrook, IL 60527
Phone:(888) 584-7888
NPI:1972899748
Cultural Training Completed: Yes
Hours: [Mon, Tue, Thu, Fri] 08:00 AM - 08:00 PM, Wed 08:00 AM - 05:00 PM, Sat 08:00 AM - 12:00 PM
Other Language(s):Afrikaans, English,Farsi,Hindi,Russian,Spanish,Ukrainian, Urdu,Vietnamese
Certification(s):Board Certified
Accessibility: Details Pending (P, EB, IB, PA)

Otolaryngology (Ear, Nose, And Throat)

Hurtuk, Agnes, MD+
Gender: Female
6800 N Frontage Rd
Willowbrook, IL 60527
Phone:(888) 584-7888
NPI:1881806511
Cultural Training Completed: Yes
Hours: [Mon, Tue, Thu, Fri] 08:00 AM - 08:00 PM, Wed 08:00 AM - 05:00 PM, Sat 08:00 AM - 12:00 PM

IL

DuPage

Otolaryngology (Ear, Nose, And Throat)

Hurtuk, Agnes, MD+
Other Language(s):Polish,Afrikaans,English,Farsi,Hindi,Russian,Spanish,Ukrainian,Urdu,Vietnamese
Certification(s):Board Certified
Accessibility: Details Pending (P, EB, IB, PA)

Stankiewicz, James Adam, MD+
Gender: Male
6800 N Frontage Rd
Willowbrook, IL 60527
Phone:(888) 584-7888
NPI:1740267624
Cultural Training Completed: No
Hours: [Mon, Tue, Thu, Fri] 08:00 AM - 08:00 PM, Wed 08:00 AM - 05:00 PM, Sat 08:00 AM - 12:00 PM
After Hours Phone Number:(708) 327-1000
Other Language(s):English,Afrikaans,Farsi,Hindi,Russian,Spanish,Ukrainian,Urdu,Vietnamese
Certification(s):Board Certified
Accessibility: Details Pending (P, EB, IB, PA)

IL

DuPage

Pediatrics

Dlugopolski-Gach, Josephine, MD*
Gender: Female
6800 N Frontage Rd
Willowbrook, IL 60527
Phone:(888) 584-7888
NPI:1679543151
Cultural Training Completed: No
Hours: [Mon, Tue, Thu, Fri] 08:00 AM - 08:00 PM, Wed 08:00 AM - 05:00 PM, Sat 08:00 AM - 12:00 PM
Other Language(s):English
Certification(s):Board Certified
Accessibility: Details Pending (P, EB, IB, PA)

Green, Richard Victor, MD+
Gender: Male
6800 N Frontage Rd
Willowbrook, IL 60527
Phone:(888) 584-7888
NPI:1710514138
Cultural Training Completed: No
Hours: [Mon, Tue, Thu, Fri] 08:00 AM - 08:00 PM, Wed 08:00 AM - 05:00 PM, Sat 08:00 AM - 12:00 PM
Accessibility: Details Pending (P, EB, IB, PA)

IL

DuPage

Physical Medicine & Rehabilitation

Bennis, Stacey Anne, MD+
Gender: Female
6800 N Frontage Rd
Willowbrook, IL 60527
Phone:(888) 584-7888
NPI:1265870695
Cultural Training Completed: No
Hours: [Mon, Tue, Thu, Fri] 08:00 AM - 08:00 PM, Wed 08:00 AM - 05:00 PM, Sat 08:00 AM - 12:00 PM
After Hours Phone Number:(708) 327-1000
Other Language(s):Afrikaans, English,Farsi,Hindi,Russian,Spanish,Ukrainian, Urdu,Vietnamese
Certification(s):Board Certified
Accessibility: Details Pending (P, EB, IB, PA)

Garlanger, Kristin L, MD+
Gender: Female
7600 S County Line Rd
Willowbrook, IL 60527
Phone:(630) 388-6700
NPI:1164781860
Cultural Training Completed: No
Hours: [Mon, Tue, Wed, Thu, Fri] 08:00 AM - 05:00 PM
Certification(s):Board Certified

IL

DuPage

Physical Medicine & Rehabilitation

Garlanger, Kristin L, MD+
Accessibility: Details Pending (P, EB, IB, PA)

Hintz, Adam, MD+
Gender: Male
6800 N Frontage Rd
Willowbrook, IL 60527
Phone:(888) 584-7888
NPI:1427444884
Cultural Training Completed: No
Hours: [Mon, Tue, Thu, Fri] 08:00 AM - 08:00 PM, Wed 08:00 AM - 05:00 PM, Sat 08:00 AM - 12:00 PM
Certification(s):Board Certified
Accessibility: Details Pending (P, EB, IB, PA)

McCarty, Stacy F, MD+
Gender: Female
7600 S County Line Rd
Willowbrook, IL 60527
Phone:(630) 388-6700
NPI:1952318248
Cultural Training Completed: Yes
Hours: [Mon, Tue, Wed, Thu, Fri] 08:00 AM - 05:00 PM
After Hours Phone Number:(630) 388-6700
Certification(s):Board Certified

IL

DuPage

Physical Medicine & Rehabilitation

McCarty, Stacy F, MD+
Accessibility: Details Pending (P, EB, IB, PA)

Mikuzis, John D, DO+
Gender: Male
7050 S Madison St
Willowbrook, IL 60527
Phone:(630) 323-6380
NPI:1629048178
Cultural Training Completed: No
Hours: [Mon, Tue, Wed, Thu, Fri] 08:00 AM - 05:00 PM
Accessibility: Details Pending (P, EB, IB, PA)

Sayyad, Anjum, MD+
Gender: Female
7050 S Madison St
Willowbrook, IL 60527
Phone:(630) 323-6380
NPI:1164688776
Cultural Training Completed: No
Hours: [Mon, Tue, Wed, Thu, Fri] 08:00 AM - 05:00 PM
Other Language(s):Urdu,Hindi
Certification(s):Board Certified
Accessibility: Details Pending (P, EB, IB, PA)

Soliz, Luis Juan, MD+
Gender: Male
6800 N Frontage Rd

IL

DuPage

Physical Medicine & Rehabilitation

Soliz, Luis Juan, MD+
Willowbrook, IL 60527
Phone:(888) 584-7888
NPI:1124433230
Cultural Training Completed: No
Hours: [Mon, Tue, Thu, Fri] 08:00 AM - 08:00 PM, Wed 08:00 AM - 05:00 PM, Sat 08:00 AM - 12:00 PM
Other Language(s):Spanish
Certification(s):Board Certified
Accessibility: Details Pending (P, EB, IB, PA)

Physical Therapist

Montesco, Klarizz Bajar, PT+
Gender: Female
6300 Clarendon Hills Rd
Willowbrook, IL 60527
Phone:(630) 734-9954
NPI:1306376959
Cultural Training Completed: No
Hours: [Mon, Tue, Wed, Thu, Fri] 08:00 AM - 05:00 PM
Other Language(s):Tagalog
Accessibility: Details Pending (P, EB, IB, PA)

Mufaddal Gadly, Arva, DPT+
Gender: Female

IL

DuPage

Physical Therapist

Mufaddal Gadly, Arva, DPT+
7191 S Kingery Hwy
Ste L6
Willowbrook, IL 60527
Phone:(630) 455-6630
NPI:1700503836
Cultural Training Completed: No
Hours: [Mon, Tue, Wed, Thu, Fri] 07:00 AM - 07:00 PM
Accessibility: Some Criteria Met (P, EB, IB, PA)

Naujokas, Paul A, PT+
Gender: Male
625 Plainfield Rd
Willowbrook, IL 60527
Phone:(630) 413-3641
NPI:1508211525
Cultural Training Completed: No
Hours: [Mon, Tue, Wed, Thu, Fri] 08:00 AM - 05:00 PM
Accessibility: Some Criteria Met (P, EB, IB, PA)

Physician Assistant

Blazek, Lindsay Marie, PAC+
Gender: Female
6800 N Frontage Rd
Willowbrook, IL 60527
Phone:(888) 584-7888
NPI:1588049100
Cultural Training Completed: No
Hours: [Mon, Tue, Thu, Fri] 08:00 AM - 08:00

IL

DuPage

Physician Assistant

Blazek, Lindsay Marie, PAC+
PM, Wed 08:00 AM - 05:00 PM, Sat 08:00 AM - 12:00 PM
Other Language(s):Afrikaans, English,Farsi,Hindi,Russian,Spanish,Ukrainian, Urdu,Vietnamese
Accessibility: Details Pending (P, EB, IB, PA)

Braida, Rebecca, PA-C+
Gender: Female
6800 N Frontage Rd
Willowbrook, IL 60527
Phone:(888) 584-7888
NPI:1396293809
Cultural Training Completed: No
Hours: [Mon, Tue, Thu, Fri] 08:00 AM - 08:00 PM, Wed 08:00 AM - 05:00 PM, Sat 08:00 AM - 12:00 PM
Other Language(s):Afrikaans, English,Farsi,Hindi,Russian,Spanish,Ukrainian, Urdu,Vietnamese
Certification(s):Board Certified
Accessibility: Details Pending (P, EB, IB, PA)

Dahl, Richard L, PA+
Gender: Male
980 Plainfield Rd
Willowbrook, IL 60527

IL

DuPage

Physician Assistant

Dahl, Richard L, PA+
Phone:(630) 541-6679
NPI:1285964700
Cultural Training Completed: Yes
Hours: [Mon, Tue, Wed, Thu, Fri] 08:00 AM - 05:00 PM
Other Language(s):Arabic,Spanish,Albanian
Accessibility: Details Pending (P, EB, IB, PA)

Garcilazo, Angelina, PA+
Gender: Female
980 Plainfield Rd
Willowbrook, IL 60527
Phone:(630) 541-6679
NPI:1629705256
Cultural Training Completed: No
Hours: [Mon, Tue, Wed, Thu, Fri, Sat, Sun] 08:00 AM - 05:00 PM
Other Language(s):Spanish
Accessibility: Details Pending (P, EB, IB, PA)

Mancol, Faith Villamar, PA+
Gender: Female
6800 N Frontage Rd
Willowbrook, IL 60527
Phone:(888) 584-7888
NPI:1154076461
Cultural Training Completed: Yes

IL

DuPage

Physician Assistant

Mancol, Faith Villamar, PA+
Hours: [Mon, Tue, Thu, Fri] 08:00 AM - 08:00 PM, Wed 08:00 AM - 05:00 PM, Sat 08:00 AM - 12:00 PM
Accessibility: Details Pending (P, EB, IB, PA)

Vranjaca, Mevlida, PA+
Gender: Female
40 75th St
Willowbrook, IL 60527
Phone:(999) 999-9999
NPI:1558087825
Cultural Training Completed: No
Hours: [Mon, Tue, Wed, Thu, Fri] 08:00 AM - 05:00 PM, [Sat, Sun] 08:00 AM - 08:00 PM
Accessibility: Some Criteria Met (P, EB, IB, PA)

Ward, Joanna, PAC+
Gender: Female
6800 N Frontage Rd
Willowbrook, IL 60527
Phone:(888) 584-7888
NPI:1467864520
Cultural Training Completed: No
Hours: [Mon, Tue, Thu, Fri] 08:00 AM - 08:00 PM, Wed 08:00 AM - 05:00 PM, Sat 08:00 AM - 12:00 PM
Other Language(s):Afrikaans,

IL

DuPage

Physician Assistant

Ward, Joanna, PAC+
English,Farsi,Hindi,Russian,Spanish,Ukrainian, Urdu,Vietnamese
Accessibility: Details Pending (P, EB, IB, PA)

Williams, Lauren E, PA+
Gender: Female
16W300 83rd Street
Suite A
Willowbrook, IL 60527
Phone:(630) 349-5599
NPI:1295376481
Cultural Training Completed: Yes
Hours: [Mon, Tue, Wed, Thu, Fri] 08:00 AM - 05:00 PM
Other Language(s):Spanish
Accessibility: Some Criteria Met (P, EB, IB, PA)

Williams, Lauren E, PA+
Gender: Female
16W300 83rd St
Ste A
Willowbrook, IL 60527
Phone:(630) 349-5599
NPI:1295376481
Cultural Training Completed: Yes
Hours: [Mon, Tue, Wed, Thu, Fri] 08:00 AM - 05:00 PM
Other Language(s):Spanish

IL

DuPage

Physician Assistant

Williams, Lauren E, PA+
Accessibility: Details Pending (P, EB, IB, PA)

Podiatrist (Feet, Ankles)

Dux, Katherine Elizabeth, DPM+
Gender: Female
6800 N Frontage Rd
Willowbrook, IL 60527
Phone:(888) 584-7888
NPI:1386807691
Cultural Training Completed: No
Hours: [Mon, Tue, Thu, Fri] 08:00 AM - 08:00 PM, Wed 08:00 AM - 05:00 PM, Sat 08:00 AM - 12:00 PM
Other Language(s):Afrikaans, English,Farsi,Hindi,Russian,Spanish,Ukrainian, Urdu,Vietnamese
Certification(s):Board Certified
Accessibility: Details Pending (P, EB, IB, PA)

Preventive Medicine: Public Health & General Preventive Medicine

Schwartz, Victoriana K, MD+
Gender: Female
40 75th St
Willowbrook, IL 60527
Phone:(630) 581-5372
NPI:1487274254

IL

DuPage

Preventive Medicine: Public Health & General Preventive Medicine

Schwartz, Victoriana K, MD+
Cultural Training Completed: No
Hours: [Mon, Tue, Wed, Thu, Fri] 08:00 AM - 05:00 PM, Sat 08:00 AM - 08:00 PM
Accessibility: Some Criteria Met (P, EB, IB, PA)

Pulmonary Disease

Hutchison, Paul J, MD+
Gender: Male
6800 N Frontage Rd
Willowbrook, IL 60527
Phone:(888) 584-7888
NPI:1255593034
Cultural Training Completed: No
Hours: [Mon, Tue, Thu, Fri] 08:00 AM - 08:00 PM, Wed 08:00 AM - 05:00 PM, Sat 08:00 AM - 12:00 PM
Other Language(s):Afrikaans, English,Farsi,Hindi,Russian,Spanish,Ukrainian, Urdu,Vietnamese
Certification(s):Board Certified
Accessibility: Details Pending (P, EB, IB, PA)

Khan, Anila N, MD+
Gender: Female
6800 N Frontage Rd

IL

DuPage

Pulmonary Disease

Khan, Anila N, MD+
Willowbrook, IL 60527
Phone:(888) 584-7888
NPI:1730537986
Cultural Training Completed: No
Hours: [Mon, Tue, Thu, Fri] 08:00 AM - 08:00 PM, Wed 08:00 AM - 05:00 PM, Sat 08:00 AM - 12:00 PM
Certification(s):Board Certified
Accessibility: Details Pending (P, EB, IB, PA)

Khurshid, Abid, MD+
Gender: Male
6800 N Frontage Rd
Willowbrook, IL 60527
Phone:(888) 584-7888
NPI:1467475848
Cultural Training Completed: No
Hours: [Mon, Tue, Thu, Fri] 08:00 AM - 08:00 PM, Wed 08:00 AM - 05:00 PM, Sat 08:00 AM - 12:00 PM
Other Language(s):Hindi,Urdu,Afrikaans,English,Farsi,Russian,Spanish,Ukrainian,Vietnamese
Certification(s):Board Certified
Accessibility: Details Pending (P, EB, IB, PA)

Kumar, Sunita, MD+
Gender: Female

IL

DuPage

Pulmonary Disease

Kumar, Sunita, MD+
6800 N Frontage Rd
Willowbrook, IL 60527
Phone:(888) 584-7888
NPI:1386605525
Cultural Training Completed: No
Hours: [Mon, Tue, Thu, Fri] 08:00 AM - 08:00 PM, Wed 08:00 AM - 05:00 PM, Sat 08:00 AM - 12:00 PM
Other Language(s):Hindi,Malayalam,Afrikaans,English,Farsi,Russian,Spanish,Ukrainian,Urdu,Vietnamese
Certification(s):Board Certified
Accessibility: Details Pending (P, EB, IB, PA)

Undevia, Nidhi, MD+
Gender: Female
6800 N Frontage Rd
Willowbrook, IL 60527
Phone:(888) 584-7888
NPI:1649257593
Cultural Training Completed: No
Hours: [Mon, Tue, Thu, Fri] 08:00 AM - 08:00 PM, Wed 08:00 AM - 05:00 PM, Sat 08:00 AM - 12:00 PM
Other Language(s):English
Certification(s):Board Certified

IL

DuPage

Pulmonary Disease

Undevia, Nidhi, MD+
Accessibility: Details Pending (P, EB, IB, PA)

Rheumatology

Bussey, Melissa Rose, MD+
Gender: Female
6800 N Frontage Rd
Willowbrook, IL 60527
Phone:(888) 584-7888
NPI:1841453008
Cultural Training Completed: No
Hours: [Mon, Tue, Thu, Fri] 08:00 AM - 08:00 PM, Wed 08:00 AM - 05:00 PM, Sat 08:00 AM - 12:00 PM
Other Language(s):Afrikaans, English,Farsi,Hindi,Russian,Spanish,Ukrainian, Urdu,Vietnamese
Certification(s):Board Certified
Accessibility: Details Pending (P, EB, IB, PA)

Crowley, Angela R, MD+
Gender: Female
535 Plainfield Rd
Ste D
Willowbrook, IL 60527
Phone:(630) 277-9018
NPI:1205978475
Cultural Training Completed: Yes

IL

DuPage

Rheumatology

Crowley, Angela R, MD+
Hours: [Mon, Tue, Wed, Thu, Fri] 08:00 AM - 05:00 PM
Certification(s):Board Certified
Accessibility: Some Criteria Met (P, EB, IB, PA)

Haseeb, Sana Sultana, DO+
Gender: Female
6800 N Frontage Rd
Willowbrook, IL 60527
Phone:(888) 584-7888
NPI:1679899942
Cultural Training Completed: No
Hours: [Mon, Tue, Thu, Fri] 08:00 AM - 08:00 PM, Wed 08:00 AM - 05:00 PM, Sat 08:00 AM - 12:00 PM
After Hours Phone Number:(708) 327-1000
Other Language(s):Hindi,Urdu,Afrikaans,English,Farsi,Russian,Spanish,Ukrainian,Vietnamese
Certification(s):Board Certified
Accessibility: Details Pending (P, EB, IB, PA)

Ostrowski, Rochella A, MD+
Gender: Female
6800 N Frontage Rd
Willowbrook, IL 60527

IL

DuPage

Rheumatology

Ostrowski, Rochella A, MD+
Phone:(888) 584-7888
NPI:1700059508
Cultural Training Completed: No
Hours: [Mon, Tue, Thu, Fri] 08:00 AM - 08:00 PM, Wed 08:00 AM - 05:00 PM, Sat 08:00 AM - 12:00 PM
Other Language(s):English,Afrikaans,Farsi,Hindi,Russian,Spanish,Ukrainian,Urdu,Vietnamese
Certification(s):Board Certified
Accessibility: Details Pending (P, EB, IB, PA)

Popescu, Alexandra, MD+
Gender: Female
6800 N Frontage Rd
Willowbrook, IL 60527
Phone:(888) 584-7888
NPI:1396720744
Cultural Training Completed: Yes
Hours: [Mon, Tue, Thu, Fri] 08:00 AM - 08:00 PM, Wed 08:00 AM - 05:00 PM, Sat 08:00 AM - 12:00 PM
Other Language(s):English,Spanish,Romanian,Arabic,Chinese,Farsi,Greek,Hindi,Mandarin Chinese,Punjabi,Urdu

IL

DuPage

Rheumatology

Popescu, Alexandra, MD+
Certification(s):Board Certified
Accessibility: Details Pending (P, EB, IB, PA)

Sleep Medicine

Undevia, Nidhi, MD+
Gender: Female
6800 N Frontage Rd
Willowbrook, IL 60527
Phone:(888) 584-7888
NPI:1649257593
Cultural Training Completed: No
Hours: [Mon, Tue, Thu, Fri] 08:00 AM - 08:00 PM, Wed 08:00 AM - 05:00 PM, Sat 08:00 AM - 12:00 PM
Other Language(s):English
Certification(s):Board Certified
Accessibility: Details Pending (P, EB, IB, PA)

Speech-Language Pathologist

Adamczyk, Adrianna B, SLP+
Gender: Female
625 Plainfield Rd
Willowbrook, IL 60527
Phone:(630) 413-3641
NPI:1659089019
Cultural Training Completed: No

IL

DuPage

Speech-Language Pathologist

Adamczyk, Adrianna B, SLP+
Hours: [Mon, Tue, Wed, Thu, Fri] 08:00 AM - 05:00 PM
Accessibility: Some Criteria Met (P, EB, IB, PA)

Adamczyk, Adrianna B, SLP+
Gender: Female
625 Plainfield Rd
Ste 224
Willowbrook, IL 60527
Phone:(630) 413-3641
NPI:1659089019
Cultural Training Completed: No
Hours: [Mon, Tue, Wed, Thu, Fri] 08:00 AM - 05:00 PM
Accessibility: Details Pending (P, EB, IB, PA)

Ayala, Laura J, SLP+
Gender: Female
625 Plainfield Rd
Willowbrook, IL 60527
Phone:(847) 707-6744
NPI:1770139834
Cultural Training Completed: No
Hours: [Mon, Tue, Wed, Thu, Fri] 08:00 AM - 05:00 PM
Accessibility: Details Pending (P, EB, IB, PA)

Bhandari, Sonal, SLP+
Gender: Female

IL

DuPage

Speech-Language Pathologist

Bhandari, Sonal, SLP+
6300 Clarendon Hills Rd
Willowbrook, IL 60527
Phone:(630) 734-9954
NPI:1629382759
Cultural Training Completed: Yes
Hours: [Mon, Tue, Wed, Thu, Fri] 08:00 AM - 05:00 PM
Accessibility: Details Pending (P, EB, IB, PA)

Surgery: Plastic and Reconstructive Surgery

Bucholz, Eleanor I, MD+
Gender: Female
6800 N Frontage Rd
Willowbrook, IL 60527
Phone:(888) 584-7888
NPI:1588925515
Cultural Training Completed: No
Hours: [Mon, Tue, Thu, Fri] 08:00 AM - 08:00 PM, Wed 08:00 AM - 05:00 PM, Sat 08:00 AM - 12:00 PM
Other Language(s):Spanish,Afrikaans,English,Farsi,Hindi,Russian,Ukrainian,Urdu,Vietnamese
Certification(s):Board Certified
Accessibility: Details Pending (P, EB, IB, PA)

IL

DuPage

Transplant Hepatology

Von Roenn, Natasha M, MD+
Gender: Female
6800 N Frontage Rd
Willowbrook, IL 60527
Phone:(888) 584-7888
NPI:1821297870
Cultural Training Completed: No
Hours: [Mon, Tue, Thu, Fri] 08:00 AM - 08:00 PM, Wed 08:00 AM - 05:00 PM, Sat 08:00 AM - 12:00 PM
Other Language(s):English,Afrikaans,Farsi,Hindi,Russian,Spanish,Ukrainian,Urdu,Vietnamese
Certification(s):Board Certified
Accessibility: Details Pending (P, EB, IB, PA)

Urology (Urinary Tract)

Branch, Jeffrey D, MD+
Gender: Male
6800 N Frontage Rd
Willowbrook, IL 60527
Phone:(888) 584-7888
NPI:1528032513
Cultural Training Completed: Yes
Hours: [Mon, Tue, Thu, Fri] 08:00 AM - 08:00 PM, Wed 08:00 AM - 05:00 PM, Sat 08:00 AM - 12:00 PM
After Hours Phone Number:(708) 327-1000

IL

DuPage

Urology (Urinary Tract)

Branch, Jeffrey D, MD+
Other Language(s):English
Accessibility: Details Pending (P, EB, IB, PA)

Winfield

Critical Care Medicine

Wajida, Ghousia, MD+
Gender: Female
25 N Winfield Rd
Winfield, IL 60190
Phone:(630) 933-4700
NPI:1932129384
Cultural Training Completed: No
Hours: [Mon, Tue, Wed, Thu, Fri] 08:00 AM - 05:00 PM
Certification(s):Board Certified
Accessibility: Details Pending (P, EB, IB, PA)

Family Medicine (General Family Medical Care)

Blomgren, Joshua A, MD+
Gender: Male
25 N Winfield Rd
Winfield, IL 60190
Phone:(630) 682-5653
NPI:1194981019
Cultural Training Completed: No
Hours: [Mon, Tue, Wed, Thu, Fri] 08:00 AM - 05:00 PM

IL

DuPage

Family Medicine (General Family Medical Care)

Blomgren, Joshua A, MD+
Accessibility: Details Pending (P, EB, IB, PA)

Blomgren, Joshua A, MD
Gender: Male
25 N Winfield Rd
Ste 500
Winfield, IL 60190
Phone:(708) 236-2600
NPI:1194981019
Cultural Training Completed: No
Hours: [Mon, Tue, Wed, Thu, Fri] 08:00 AM - 05:00 PM
Accessibility: Details Pending (P, EB, IB, PA)

General Surgery

Ares Maisonet, Guillermo Javier, MD+
Gender: Male
25 N Winfield Rd
Winfield, IL 60190
Phone:(800) 543-7362
NPI:1942542105
Cultural Training Completed: Yes
Hours: [Mon, Tue, Wed, Thu, Fri] 08:00 AM - 06:00 PM
Other Language(s):Spanish,Polish
Certification(s):Board Certified

IL

DuPage

General Surgery

Ares Maisonet, Guillermo Javier, MD+
Accessibility: Some Criteria Met (P, EB, IB, PA)

Nephrology

Dejesus, Ernest F, MD+
Gender: Male
25 N Winfield Rd
Winfield, IL 60190
Phone:(630) 690-1220
NPI:1295737088
Cultural Training Completed: Yes
Hours: [Mon, Tue, Wed, Thu, Fri] 08:00 AM - 05:00 PM
After Hours Phone Number:(630) 690-1220
Other Language(s):English
Certification(s):Board Certified
Accessibility: Some Criteria Met (P, EB, IB, PA)

Dejesus, Ernest F, MD+
Gender: Male
25 N Winfield Rd
Ste 414
Winfield, IL 60190
Phone:(630) 933-1600
NPI:1295737088
Cultural Training Completed: Yes
Hours: [Mon, Tue, Wed, Thu, Fri] 08:00 AM - 05:00 PM

IL

DuPage

Nephrology

Dejesus, Ernest F, MD+
Other Language(s):English
Certification(s):Board Certified
Accessibility: Some Criteria Met (P, EB, IB, PA)

NEPHROLOGY ASSOCIATES OF NORTHERN I
25 N Winfield Rd
Ste 414
Winfield, IL 60190
Phone:(630) 933-1600
NPI:1134319924
Cultural Training Completed: No
Hours: [Mon, Tue, Wed, Thu, Fri] 08:00 AM - 05:00 PM
Accessibility: Some Criteria Met (P, EB, IB, PA)

Heidt, Steven Thomas, MD+
Gender: Male
25 N Winfield Rd
Ste 414
Winfield, IL 60190
Phone:(630) 690-1220
NPI:1891317616
Cultural Training Completed: No
Hours: [Mon, Tue, Wed, Thu, Fri] 08:00 AM - 05:00 PM
Accessibility: Some Criteria Met (P, EB, IB, PA)

IL

DuPage

Nephrology

Kozeny, Gregory A, MD+
Gender: Male
25 N Winfield Rd
Winfield, IL 60190
Phone:(630) 690-1220
NPI:1861499550
Cultural Training Completed: Yes
Hours: [Mon, Tue, Wed, Thu, Fri] 08:00 AM - 05:00 PM
After Hours Phone Number:(630) 690-1220
Other Language(s):English
Certification(s):Board Certified
Accessibility: Some Criteria Met (P, EB, IB, PA)

Kozeny, Gregory A, MD+
Gender: Male
25 N Winfield Rd
Ste 414
Winfield, IL 60190
Phone:(630) 369-0780
NPI:1861499550
Cultural Training Completed: Yes
Hours: [Mon, Tue, Wed, Thu, Fri] 08:00 AM - 05:00 PM
Other Language(s):English
Certification(s):Board Certified
Accessibility: Some Criteria Met (P, EB, IB, PA)

IL

DuPage

Nephrology

Kropp, Jeffrey J, MD+
Gender: Male
25 N Winfield Rd
Winfield, IL 60190
Phone:(630) 690-1220
NPI:1902083538
Cultural Training Completed: Yes
Hours: [Mon, Tue, Wed, Thu, Fri] 08:00 AM - 05:00 PM
After Hours Phone Number:(630) 690-1220
Other Language(s):English
Certification(s):Board Certified
Accessibility: Some Criteria Met (P, EB, IB, PA)

Kropp, Jeffrey J, MD+
Gender: Male
25 N Winfield Rd
Ste 414
Winfield, IL 60190
Phone:(630) 933-1600
NPI:1902083538
Cultural Training Completed: Yes
Hours: [Mon, Tue, Wed, Thu, Fri] 08:00 AM - 05:00 PM
Other Language(s):English
Certification(s):Board Certified
Accessibility: Some Criteria Met (P, EB, IB, PA)

IL

DuPage

Nephrology

Schlotman, Kelly Elizabeth, MD+
Gender: Female
25 N Winfield Rd
Ste 414
Winfield, IL 60190
Phone:(630) 690-1220
NPI:1780175828
Cultural Training Completed: Yes
Hours: [Mon, Tue, Wed, Thu, Fri] 08:00 AM - 05:00 PM
Certification(s):Board Certified
Accessibility: Some Criteria Met (P, EB, IB, PA)

Schlotman, Kelly Elizabeth, MD+
Gender: Female
25 N Winfield Rd
Winfield, IL 60190
Phone:(630) 690-1220
NPI:1780175828
Cultural Training Completed: Yes
Hours: [Mon, Tue, Wed, Thu, Fri] 08:00 AM - 05:00 PM
Certification(s):Board Certified
Accessibility: Some Criteria Met (P, EB, IB, PA)

Neurology with Special Qualifications in Child Neurology

Holler-Managan, Yolanda F, MD+
Gender: Female

IL

DuPage

Neurology with Special Qualifications in Child Neurology

Holler-Managan, Yolanda F, MD+
25 N Winfield Rd
Winfield, IL 60190
Phone:(630) 933-1600
NPI:1295769297
Cultural Training Completed: No
Hours: [Mon, Tue, Wed, Thu, Fri] 08:00 AM - 05:00 PM
Other Language(s):Spanish,Polish
Certification(s):Board Certified
Accessibility: Some Criteria Met (P, EB, IB, PA)

Shahid, Syeda H, MD+
Gender: Female
25 N Winfield Rd
Winfield, IL 60190
Phone:(800) 543-7362
NPI:1801215538
Cultural Training Completed: Yes
Hours: [Mon, Tue, Wed, Thu, Fri] 08:00 AM - 06:00 PM
Other Language(s):Spanish,Polish
Certification(s):Board Certified
Accessibility: Some Criteria Met (P, EB, IB, PA)

IL

DuPage

Nurse Practitioner

Sulima, Cherie, CNP+
Gender: Female
25 N Winfield Rd
Winfield, IL 60190
Phone:(630) 690-1220
NPI:1457984205
Cultural Training Completed: Yes
Hours: [Mon, Tue, Wed, Thu, Fri] 08:00 AM - 05:00 PM
Accessibility: Some Criteria Met (P, EB, IB, PA)

Nurse Practitioner: Pediatrics (Babies, Children)

Buck, Susan M, APNP+
Gender: Female
25 N Winfield Rd
Winfield, IL 60190
Phone:(630) 933-1600
NPI:1841436664
Cultural Training Completed: No
Hours: [Mon, Tue, Wed, Thu, Fri] 08:00 AM - 05:00 PM
Accessibility: Some Criteria Met (P, EB, IB, PA)

Weszelits, Sandra Marie, APNP+
Gender: Female
25 N Winfield Rd
Winfield, IL 60190
Phone:(800) 543-7362
NPI:1861645905
Cultural Training Completed: No

IL

DuPage

Nurse Practitioner: Pediatrics (Babies, Children)

Weszelits, Sandra Marie, APNP+
Hours: [Mon, Tue, Wed, Thu, Fri] 08:00 AM - 06:00 PM
Other Language(s):Spanish,English,Polish
Accessibility: Some Criteria Met (P, EB, IB, PA)

Zielinski, Kathleen Anne, APNP+
Gender: Female
25 N Winfield Rd
Winfield, IL 60190
Phone:(800) 543-7362
NPI:1780088948
Cultural Training Completed: No
Hours: [Mon, Tue, Wed, Thu, Fri] 08:00 AM - 06:00 PM
Other Language(s):Spanish,Polish
Certification(s):Board Certified
Accessibility: Some Criteria Met (P, EB, IB, PA)

Orthopaedic Surgery

Brasher, Aimee E, MD+
Gender: Female
25 N Winfield Rd
Winfield, IL 60190
Phone:(800) 543-7362
NPI:1396991378

IL

DuPage

Orthopaedic Surgery

Brasher, Aimee E, MD+
Cultural Training Completed: No
Hours: [Mon, Tue, Wed, Thu, Fri] 08:00 AM - 06:00 PM
Other Language(s):Spanish,English,Polish
Certification(s):Board Certified
Accessibility: Some Criteria Met (P, EB, IB, PA)

Orthopaedic Surgery: Adult Reconstructive

Paprosky, Wayne G, MD+
Gender: Male
25 N Winfield Rd
Winfield, IL 60190
Phone:(708) 236-2600
NPI:1407835135
Cultural Training Completed: No
Hours: [Mon, Tue, Wed, Thu, Fri] 08:00 AM - 05:00 PM
Other Language(s):French,Russian
Accessibility: Details Pending (P, EB, IB, PA)

Paprosky, Wayne G, MD+
Gender: Male
25 N Winfield Rd
Ste 505
Winfield, IL 60190

IL

DuPage

Orthopaedic Surgery: Adult Reconstructive

Paprosky, Wayne G, MD+
Phone:(630) 682-5653
NPI:1407835135
Cultural Training Completed: No
Hours: [Mon, Thu] 07:00 AM - 04:30 PM
Other Language(s):French,Russian
Accessibility: Some Criteria Met (P, EB, IB, PA)

Sporer, Scott M, MD+
Gender: Male
25 N Winfield Rd
Ste 505
Winfield, IL 60190
Phone:(630) 339-2225
NPI:1043299795
Cultural Training Completed: No
Hours: [Mon, Tue, Wed, Thu, Fri] 08:00 AM - 05:00 PM
Accessibility: Details Pending (P, EB, IB, PA)

Sporer, Scott M, MD+
Gender: Male
25 N Winfield Rd
Winfield, IL 60190
Phone:(708) 236-2600
NPI:1043299795
Cultural Training Completed: No
Hours: [Mon, Tue, Wed, Thu, Fri] 08:00 AM - 05:00 PM

IL

DuPage

Orthopaedic Surgery: Adult Reconstructive

Sporer, Scott M, MD+
Accessibility: Details Pending (P, EB, IB, PA)

Pediatrics

Creed, Priya Vijay, MD+
Gender: Female
25 N Winfield Rd
Winfield, IL 60190
Phone:(630) 933-6602
NPI:1962922542
Cultural Training Completed: Yes
Hours: [Mon, Tue, Wed, Thu, Fri] 08:00 AM - 05:00 PM
Other Language(s):Spanish,Polish
Accessibility: Some Criteria Met (P, EB, IB, PA)

Holler-Managan, Yolanda F, MD+
Gender: Female
25 N Winfield Rd
Winfield, IL 60190
Phone:(630) 933-1600
NPI:1295769297
Cultural Training Completed: No
Hours: [Mon, Tue, Wed, Thu, Fri] 08:00 AM - 05:00 PM
Other Language(s):Spanish,Polish
Certification(s):Board Certified

IL

DuPage

Pediatrics

Holler-Managan, Yolanda F, MD+
Accessibility: Some Criteria Met (P, EB, IB, PA)

Pediatrics, Endocrinology

Dey, Justin, MD+
Gender: Male
25 N Winfield Rd
Winfield, IL 60190
Phone:(800) 543-7362
NPI:1306342258
Cultural Training Completed: No
Hours: [Mon, Tue, Wed, Thu, Fri] 08:00 AM - 06:00 PM
Other Language(s):Spanish,Polish
Accessibility: Some Criteria Met (P, EB, IB, PA)

McCauley, Mary, MD+
Gender: Female
25 N Winfield Rd
Winfield, IL 60190
Phone:(800) 543-7362
NPI:1396163671
Cultural Training Completed: No
Hours: [Mon, Tue, Wed, Thu, Fri] 08:00 AM - 05:00 PM
Other Language(s):Spanish,Polish
Certification(s):Board Certified

IL

DuPage

Pediatrics, Endocrinology

McCauley, Mary, MD+
Accessibility: Some Criteria Met (P, EB, IB, PA)

Pediatrics, Gastroenterology

Pratt, Charles Allan, MD+
Gender: Male
25 N Winfield Rd
Winfield, IL 60190
Phone:(800) 543-7362
NPI:1417084229
Cultural Training Completed: No
Hours: [Mon, Tue, Wed, Thu, Fri] 08:00 AM - 06:00 PM
Other Language(s):Spanish,Polish
Certification(s):Board Certified
Accessibility: Some Criteria Met (P, EB, IB, PA)

Puertolas, Mora Violeta, MD+
Gender: Female
25 N Winfield Rd
Winfield, IL 60190
Phone:(800) 543-7362
NPI:1497109581
Cultural Training Completed: No
Hours: [Mon, Tue, Wed, Thu, Fri] 08:00 AM - 05:00 PM

IL

DuPage

Pediatrics, Gastroenterology

Puertolas, Mora Violeta, MD+
Other Language(s):Spanish,Polish
Accessibility: Some Criteria Met (P, EB, IB, PA)

Pediatrics, Hematology - Oncology

Hayani, Ammar, MD+
Gender: Male
25 N Winfield Rd
Winfield, IL 60190
Phone:(630) 933-1600
NPI:1689737348
Cultural Training Completed: No
Hours: [Mon, Tue, Wed, Thu, Fri] 08:00 AM - 05:00 PM
Other Language(s):Arabic,Spanish,Polish
Certification(s):Board Certified
Accessibility: Some Criteria Met (P, EB, IB, PA)

Kar, Aroop Kumar, MD+
Gender: Male
25 N Winfield Rd
Winfield, IL 60190
Phone:(630) 933-6631
NPI:1417218405
Cultural Training Completed: No

IL

DuPage

Pediatrics, Hematology - Oncology

Kar, Aroop Kumar, MD+
Hours: [Mon, Tue, Wed, Thu, Fri] 08:00 AM - 05:00 PM
Other Language(s):Spanish,Polish
Certification(s):Board Certified
Accessibility: Some Criteria Met (P, EB, IB, PA)

Pediatrics, Infectious Diseases

Geevarghese, Bessey E, DO+
Gender: Female
25 N Winfield Rd
Winfield, IL 60190
Phone:(800) 543-7362
NPI:1003087909
Cultural Training Completed: No
Hours: [Mon, Tue, Wed, Thu, Fri] 08:00 AM - 06:00 PM
Other Language(s):English,Spanish,Polish
Certification(s):Board Certified
Accessibility: Some Criteria Met (P, EB, IB, PA)

IL

DuPage

Pediatrics, Neonatal-Perinatal Medicine

Balbus, Michael W, MD+
Gender: Male
25 N Winfield Rd
Winfield, IL 60190
Phone:(800) 543-7362
NPI:1245298041
Cultural Training Completed: No
Hours: [Mon, Tue, Wed, Thu, Fri] 08:00 AM - 06:00 PM
Other Language(s):Spanish,Polish,English
Certification(s):Board Certified
Accessibility: Some Criteria Met (P, EB, IB, PA)

Bielecki, Emil, MD+
Gender: Male
25 N Winfield Rd
Winfield, IL 60190
Phone:(800) 543-7362
NPI:1720570013
Cultural Training Completed: No
Hours: [Mon, Tue, Wed, Thu, Fri] 08:00 AM - 06:00 PM
Other Language(s):Spanish,Polish
Accessibility: Some Criteria Met (P, EB, IB, PA)

Desai, Shivani, MD+
Gender: Female

IL

DuPage

Pediatrics, Neonatal-Perinatal Medicine

Desai, Shivani, MD+
25 N Winfield Rd
Winfield, IL 60190
Phone:(630) 933-6631
NPI:1053568246
Cultural Training Completed: No
Hours: [Mon, Tue, Wed, Thu, Fri] 08:00 AM - 05:00 PM
Other Language(s):Spanish,Polish
Certification(s):Board Certified
Accessibility: Some Criteria Met (P, EB, IB, PA)

Loughead, Jeffrey L, MD+
Gender: Male
25 N Winfield Rd
Winfield, IL 60190
Phone:(312) 227-4190
NPI:1548254394
Cultural Training Completed: No
Hours: [Mon, Tue, Wed, Thu, Fri] 08:00 AM - 05:00 PM
Other Language(s):English,Spanish,Polish
Certification(s):Board Certified
Accessibility: Some Criteria Met (P, EB, IB, PA)

IL

DuPage

Pediatrics, Nephrology

Becerril Romero, Carlos Cesar, MD+
Gender: Male
25 N Winfield Rd
Winfield, IL 60190
Phone:(630) 933-6631
NPI:1497243521
Cultural Training Completed: No
Hours: [Mon, Tue, Wed, Thu, Fri] 08:00 AM - 05:00 PM
Other Language(s):Spanish,Polish
Accessibility: Some Criteria Met (P, EB, IB, PA)

Hambrick, Horace Rhodes, MD+
Gender: Male
25 N Winfield Rd
Winfield, IL 60190
Phone:(800) 543-7362
NPI:1619471364
Cultural Training Completed: No
Hours: [Mon, Tue, Wed, Thu, Fri] 08:00 AM - 06:00 PM
Other Language(s):Spanish,Polish
Accessibility: Some Criteria Met (P, EB, IB, PA)

Kilduff, Stella, MD+
Gender: Female
25 N Winfield Rd
Winfield, IL 60190
Phone:(630) 933-6631

IL

DuPage

Pediatrics, Nephrology

Kilduff, Stella, MD+
NPI:1720515232
Cultural Training Completed: No
Hours: [Mon, Tue, Wed, Thu, Fri] 08:00 AM - 05:00 PM
Other Language(s):Spanish,Polish
Accessibility: Some Criteria Met (P, EB, IB, PA)

Physical Medicine & Rehabilitation

Alexander, Bonita S, MD+
Gender: Female
25 N Winfield Rd
Winfield, IL 60190
Phone:(630) 933-1600
NPI:1114931870
Cultural Training Completed: Yes
Hours: [Mon, Tue, Wed, Thu, Fri] 08:00 AM - 05:00 PM
Certification(s):Board Certified
Accessibility: Details Pending (P, EB, IB, PA)

McCormick, Sarah Fitzgerald, DO+
Gender: Female
25 N Winfield Rd
Winfield, IL 60190
Phone:(630) 933-1600
NPI:1942454178
Cultural Training Completed: Yes

IL

DuPage

Physical Medicine & Rehabilitation

McCormick, Sarah Fitzgerald, DO+
Hours: [Mon, Tue, Wed, Thu, Fri] 08:00 AM - 05:00 PM
Other Language(s):English
Certification(s):Board Certified
Accessibility: Details Pending (P, EB, IB, PA)

Physician Assistant

De Dore, Lee M, PA+
Gender: Male
25 N Winfield Rd
Ste 505
Winfield, IL 60190
Phone:(630) 682-5653
NPI:1790017085
Cultural Training Completed: No
Hours: [Mon, Thu] 07:00 AM - 04:30 PM
Accessibility: Some Criteria Met (P, EB, IB, PA)

Surgery: Pediatric Surgery

Ares Maisonet, Guillermo Javier, MD+
Gender: Male
25 N Winfield Rd
Winfield, IL 60190
Phone:(800) 543-7362
NPI:1942542105
Cultural Training Completed: Yes

IL

DuPage

Surgery: Pediatric Surgery

Ares Maisonet, Guillermo Javier, MD+
Hours: [Mon, Tue, Wed, Thu, Fri] 08:00 AM - 06:00 PM
Other Language(s):Spanish,Polish
Certification(s):Board Certified
Accessibility: Some Criteria Met (P, EB, IB, PA)

Wood Dale

Audiologist

Gallagher, Paige, AUD+
Gender: Female
180 Hansen Ct
Wood Dale, IL 60191
Phone:(630) 595-8200
NPI:1760030530
Cultural Training Completed: No
Hours: [Mon, Tue, Wed, Thu, Fri] 08:00 AM - 05:00 PM
Accessibility: Some Criteria Met (P, EB, IB, PA)

Sanders, Carrie, AUD+
Gender: Female
180 Hansen Ct
Wood Dale, IL 60191
Phone:(630) 595-8200
NPI:1114157401
Cultural Training Completed: No

IL

DuPage

Audiologist

Sanders, Carrie, AUD+
Hours: [Mon, Tue, Wed, Thu, Fri] 08:00 AM - 05:00 PM
Accessibility: Some Criteria Met (P, EB, IB, PA)

Physical Therapist

Bonifazi, Giancarlo, DPT+
Gender: Male
335 W Irving Park Rd
Wood Dale, IL 60191
Phone:(630) 238-7940
NPI:1043686488
Cultural Training Completed: No
Hours: [Mon, Tue, Wed, Thu, Fri] 07:00 AM - 07:00 PM
Accessibility: Some Criteria Met (P, EB, IB, PA)

De Guzman, Shaun, DPT+
Gender: Male
335 W Irving Park Rd
Wood Dale, IL 60191
Phone:(630) 238-7940
NPI:1699380907
Cultural Training Completed: No
Hours: [Mon, Tue, Wed, Thu, Fri] 07:00 AM - 07:00 PM
Accessibility: Some Criteria Met (P, EB, IB, PA)

Mix, Jennifer, DPT+
Gender: Female
335 W Irving Park Rd

IL

DuPage

Physical Therapist

Mix, Jennifer, DPT+
Wood Dale, IL 60191
Phone:(630) 238-7940
NPI:1528367018
Cultural Training Completed: No
Hours: [Mon, Tue, Wed, Thu, Fri] 07:00 AM - 07:00 PM
Accessibility: Some Criteria Met (P, EB, IB, PA)

Speech-Language Pathologist

Fistler, Nina, SLP+
Gender: Female
180 Hansen Ct
Wood Dale, IL 60191
Phone:(630) 595-1281
NPI:1134356058
Cultural Training Completed: No
Hours: [Mon, Tue, Wed, Thu, Fri] 08:00 AM - 05:00 PM
After Hours Phone Number:(630) 595-1281
Accessibility: Some Criteria Met (P, EB, IB, PA)

Miller, Sarah Ann, SLP+
Gender: Female
180 Hansen Ct
Wood Dale, IL 60191
Phone:(630) 595-8200
NPI:1215587084
Cultural Training Completed: No

IL

DuPage

Speech-Language Pathologist

Miller, Sarah Ann, SLP+
Hours: [Mon, Tue, Wed, Thu, Fri] 08:00 AM - 05:00 PM
Accessibility: Some Criteria Met (P, EB, IB, PA)

Nicol, Siri, SLP+
Gender: Female
180 Hansen Ct
Wood Dale, IL 60191
Phone:(630) 595-8200
NPI:1366329955
Cultural Training Completed: Yes
Hours: [Mon, Tue, Wed, Thu, Fri] 08:00 AM - 05:00 PM
Accessibility: Some Criteria Met (P, EB, IB, PA)

Rowland, Jessica Lauren, CCC-SLP+
Gender: Female
180 Hansen Ct
Wood Dale, IL 60191
Phone:(630) 595-8200
NPI:1003451824
Cultural Training Completed: No
Hours: [Mon, Tue, Wed, Thu, Fri] 08:00 AM - 05:00 PM
Accessibility: Some Criteria Met (P, EB, IB, PA)

Straka, Laura Boyer, SLP+
Gender: Female

IL

DuPage

Speech-Language Pathologist

Straka, Laura Boyer, SLP+
180 Hansen Ct
Wood Dale, IL 60191
Phone:(630) 595-8200
NPI:1225341845
Cultural Training Completed: No
Hours: [Mon, Tue, Wed, Thu, Fri] 08:00 AM - 05:00 PM
After Hours Phone Number:(630) 595-8200
Other Language(s):English
Accessibility: Some Criteria Met (P, EB, IB, PA)

Woodridge

Anesthesiology: Pain Medicine

Farag, Mark A, MD+
Gender: Male
2007 75th St
Woodridge, IL 60517
Phone:(630) 985-4700
NPI:1346565991
Cultural Training Completed: No
Hours: [Mon, Tue, Wed, Thu, Fri] 08:00 AM - 05:00 PM
Certification(s):Board Certified
Accessibility: Details Pending (P, EB, IB, PA)

IL

DuPage

Audiologist

Broeker, Maureen L, AUD+
Gender: Female
2363 63rd St
Woodridge, IL 60517
Phone:(630) 789-3110
NPI:1184069890
Cultural Training Completed: No
Hours: [Mon, Tue, Wed, Thu, Fri] 08:00 AM - 05:00 PM
Certification(s):Board Certified
Accessibility: Some Criteria Met (P, EB, IB, PA)

Greenberg, Jill S, AUD+
Gender: Female
2363 63rd St
Woodridge, IL 60517
Phone:(630) 789-3110
NPI:1225752793
Cultural Training Completed: Yes
Hours: [Mon, Tue, Wed, Thu, Fri] 08:00 AM - 05:00 PM
Accessibility: Some Criteria Met (P, EB, IB, PA)

Wright, Neil Aaron, AUD+
Gender: Male
2363 63rd St
Woodridge, IL 60517
Phone:(630) 789-3110
NPI:1972343416
Cultural Training Completed: No

IL

DuPage

Audiologist

Wright, Neil Aaron, AUD+
Hours: [Mon, Tue, Wed, Thu, Fri] 08:00 AM - 05:00 PM
Accessibility: Some Criteria Met (P, EB, IB, PA)

Cardiology (Heart, Blood Vessels)

Follman, Duane F, MD+
Gender: Male
2363 63rd St
Woodridge, IL 60517
Phone:(630) 789-3422
NPI:1831145333
Cultural Training Completed: No
Hours: [Mon, Tue, Wed, Thu, Fri] 08:00 AM - 05:00 PM
Certification(s):Board Certified
Accessibility: Some Criteria Met (P, EB, IB, PA)

Cardiovascular Disease (Heart, Blood Vessels)

Alvi, Nazia Starr, DO+
Gender: Female
2363 63rd St
Woodridge, IL 60517
Phone:(630) 789-3422
NPI:1225455900
Cultural Training Completed: No
Hours: [Mon, Tue, Wed, Thu, Fri] 08:00 AM - 05:00 PM

IL

DuPage

Cardiovascular Disease (Heart, Blood Vessels)

Alvi, Nazia Starr, DO+
After Hours Phone Number:(630) 789-3422
Other Language(s):English,Urdu
Certification(s):Board Certified
Accessibility: Some Criteria Met (P, EB, IB, PA)

Dabbouseh, Noura M, MD+
Gender: Female
2363 63rd St
Woodridge, IL 60517
Phone:(630) 716-7510
NPI:1770882029
Cultural Training Completed: No
Hours: [Mon, Tue, Wed, Thu, Fri] 08:00 AM - 05:00 PM
Other Language(s):Arabic,Spanish
Certification(s):Board Certified
Accessibility: Some Criteria Met (P, EB, IB, PA)

Dobaczewski, Marcin P, MD+
Gender: Male
2363 63rd St
Woodridge, IL 60517
Phone:(630) 789-3422
NPI:1770859993
Cultural Training Completed: No

IL

DuPage

Cardiovascular Disease (Heart, Blood Vessels)

Dobaczewski, Marcin P, MD+
Hours: [Mon, Tue, Wed, Thu, Fri] 08:00 AM - 05:00 PM
Other Language(s):Polish
Certification(s):Board Certified
Accessibility: Some Criteria Met (P, EB, IB, PA)

Follman, Duane F, MD+
Gender: Male
2363 63rd St
Woodridge, IL 60517
Phone:(630) 789-3422
NPI:1831145333
Cultural Training Completed: No
Hours: [Mon, Tue, Wed, Thu, Fri] 08:00 AM - 05:00 PM
Certification(s):Board Certified
Accessibility: Some Criteria Met (P, EB, IB, PA)

Latz Perez, Maria, MD+
Gender: Female
2363 63rd St
Woodridge, IL 60517
Phone:(630) 789-3422
NPI:1144682030
Cultural Training Completed: No

IL

DuPage

Cardiovascular Disease (Heart, Blood Vessels)

Latz Perez, Maria, MD+
Hours: [Mon, Tue, Wed, Thu, Fri] 08:00 AM - 05:00 PM
Other Language(s):Spanish
Accessibility: Some Criteria Met (P, EB, IB, PA)

Patel, Mayur P, MD+
Gender: Male
2363 63rd St
Woodridge, IL 60517
Phone:(630) 789-3422
NPI:1629463427
Cultural Training Completed: No
Hours: [Mon, Tue, Wed, Thu, Fri] 08:00 AM - 05:00 PM
Certification(s):Board Certified
Accessibility: Some Criteria Met (P, EB, IB, PA)

Endocrinology, Diabetes & Metabolism

Romero, Carla Maria, MD+
Gender: Female
2363 63rd St
Woodridge, IL 60517
Phone:(630) 716-7510
NPI:1548392368
Cultural Training Completed: No
Hours: [Mon, Tue, Wed, Thu, Fri] 08:00 AM - 05:00 PM

IL

DuPage

Endocrinology, Diabetes & Metabolism

Romero, Carla Maria, MD+
Other Language(s):Spanish
Certification(s):Board Certified
Accessibility: Some Criteria Met (P, EB, IB, PA)

Sibai, Zakaria M, MD+
Gender: Male
2363 63rd St
Woodridge, IL 60517
Phone:(630) 716-7510
NPI:1346763331
Cultural Training Completed: No
Hours: [Mon, Tue, Wed, Thu, Fri] 08:00 AM - 05:00 PM
Other Language(s):Arabic
Accessibility: Some Criteria Met (P, EB, IB, PA)

Family Medicine (General Family Medical Care)

Jadidi, Shaheen, DO+
Gender: Male
3329 75th St
Woodridge, IL 60517
Phone:(630) 646-7000
NPI:1588124077
Cultural Training Completed: No
Hours: [Mon, Tue, Wed, Thu, Fri] 08:00 AM - 05:00 PM

IL

DuPage

Family Medicine (General Family Medical Care)

Jadidi, Shaheen, DO+
Certification(s):Board Certified
Accessibility: Some Criteria Met (P, EB, IB, PA)

Jadidi, Shaheen, DO+
Gender: Male
3329 75th St
Fl 2
Woodridge, IL 60517
Phone:(630) 646-7000
NPI:1588124077
Cultural Training Completed: No
Hours: [Mon, Tue, Wed, Thu, Fri] 08:00 AM - 05:00 PM
Certification(s):Board Certified
Accessibility: Some Criteria Met (P, EB, IB, PA)

Jadidi, Shaheen, DO+
Gender: Male
3329 75th St
Fl 1
Woodridge, IL 60517
Phone:(630) 646-7000
NPI:1588124077
Cultural Training Completed: No
Hours: [Mon, Tue, Wed, Thu, Fri] 08:00 AM - 05:00 PM
Certification(s):Board Certified

IL

DuPage

Family Medicine (General Family Medical Care)

Jadidi, Shaheen, DO+
Accessibility: Some Criteria Met (P, EB, IB, PA)

Sethi, Puja, MD+
Gender: Female
7530 Woodward Ave
Ste A
Woodridge, IL 60517
Phone:(630) 297-8282
NPI:1760753271
Cultural Training Completed: No
Hours: [Mon, Tue, Wed, Thu, Fri] 08:00 AM - 05:00 PM
Other Language(s):Hindi,Punjabi
Certification(s):Board Certified
Accessibility: Some Criteria Met (P, EB, IB, PA)

Shah, Rushabh, DO+
Gender: Male
8243 Mourning Dove Ct
Woodridge, IL 60517
Phone:(773) 609-5603
NPI:1588169379
Cultural Training Completed: Yes
Hours: [Mon, Tue, Wed, Thu, Fri] 08:00 AM - 05:00 PM
Other Language(s):Gujarati
Certification(s):Board Certified

IL

DuPage

Family Medicine (General Family Medical Care)

Shah, Rushabh, DO+
Accessibility: Some Criteria Met (P, EB, IB, PA)

Singh, Monica, MD+
Gender: Female
7530 Woodward Ave
Ste A
Woodridge, IL 60517
Phone:(630) 297-8282
NPI:1760045256
Cultural Training Completed: No
Hours: [Mon, Tue, Wed, Thu, Fri] 08:00 AM - 05:00 PM
Other Language(s):Punjabi
Certification(s):Board Certified
Accessibility: Some Criteria Met (P, EB, IB, PA)

Uppalapati, Madhuri, MD+
Gender: Female
7530 Woodward Ave
Ste A
Woodridge, IL 60517
Phone:(630) 297-8282
NPI:1316470743
Cultural Training Completed: No
Hours: [Mon, Tue, Wed, Thu, Fri] 08:00 AM - 05:00 PM
Other Language(s):Telugu,Hindi

IL

DuPage

Family Medicine (General Family Medical Care)

Uppalapati, Madhuri, MD+
Accessibility: Some Criteria Met (P, EB, IB, PA)

Waller, Peter J., DO+
Gender: Male
3329 75th St
Woodridge, IL 60517
Phone:(630) 646-7000
NPI:1902291644
Cultural Training Completed: No
Hours: [Mon, Tue, Wed, Thu, Fri] 08:00 AM - 05:00 PM
Certification(s):Board Certified
Accessibility: Some Criteria Met (P, EB, IB, PA)

Waller, Peter J., DO+
Gender: Male
3329 75th St
Fl 2
Woodridge, IL 60517
Phone:(630) 646-7000
NPI:1902291644
Cultural Training Completed: No
Hours: [Mon, Tue, Wed, Thu, Fri] 08:00 AM - 05:00 PM
Certification(s):Board Certified
Accessibility: Some Criteria Met (P, EB, IB, PA)

IL

DuPage

Family Medicine (General Family Medical Care)

Waller, Peter J., DO+
Gender: Male
3329 75th St
Fl 1
Woodridge, IL 60517
Phone:(630) 646-7000
NPI:1902291644
Cultural Training Completed: No
Hours: [Mon, Tue, Wed, Thu, Fri] 08:00 AM - 05:00 PM
Certification(s):Board Certified
Accessibility: Some Criteria Met (P, EB, IB, PA)

Gastroenterology

Hamad, Laura, DO+
Gender: Female
2363 63rd St
Woodridge, IL 60517
Phone:(224) 273-3590
NPI:1699186890
Cultural Training Completed: No
Hours: [Mon, Tue, Wed, Thu, Fri] 08:00 AM - 05:00 PM
Other Language(s):Spanish,Arabic
Certification(s):Board Certified
Accessibility: Some Criteria Met (P, EB, IB, PA)

Kwan, Lola Y, MD+
Gender: Female

IL

DuPage

Gastroenterology

Kwan, Lola Y, MD+
2363 63rd St
Woodridge, IL 60517
Phone:(630) 716-7510
NPI:1528245925
Cultural Training Completed: No
Hours: [Mon, Tue, Wed, Thu, Fri] 08:00 AM - 05:00 PM
Other Language(s):Spanish
Certification(s):Board Certified
Accessibility: Some Criteria Met (P, EB, IB, PA)

Lipman, Michelle M, MD+
Gender: Female
2363 63rd St
Woodridge, IL 60517
Phone:(630) 716-7510
NPI:1376548289
Cultural Training Completed: No
Hours: [Mon, Tue, Wed, Thu, Fri] 08:00 AM - 05:00 PM
Certification(s):Board Certified
Accessibility: Some Criteria Met (P, EB, IB, PA)

General Surgery

Goliath, Jason C, MD+
Gender: Male
2363 63rd St
Woodridge, IL 60517
Phone:(630) 716-7510
NPI:1699873778

IL

DuPage

General Surgery

Goliath, Jason C, MD+
Cultural Training Completed: No
Hours: [Mon, Tue, Wed, Thu, Fri] 08:00 AM - 05:00 PM
Certification(s):Board Certified
Accessibility: Some Criteria Met (P, EB, IB, PA)

Odonoghue, Cristina M, MD+
Gender: Female
2363 63rd St
Woodridge, IL 60517
Phone:(630) 216-4861
NPI:1508032715
Cultural Training Completed: No
Hours: [Mon, Tue, Wed, Thu, Fri] 08:00 AM - 05:00 PM
Other Language(s):English
Certification(s):Board Certified
Accessibility: Some Criteria Met (P, EB, IB, PA)

Wyers, Stephan G, MD+
Gender: Male
2363 63rd St
Woodridge, IL 60517
Phone:(630) 716-7510
NPI:1942365788
Cultural Training Completed: Yes

IL

DuPage

General Surgery

Wyers, Stephan G, MD+
Hours: [Mon, Tue, Wed, Thu, Fri] 08:00 AM - 05:00 PM
After Hours Phone Number:(630) 716-7510
Other Language(s):English,Greek,Gujarati,Korean,Spanish,French
Certification(s):Board Certified
Accessibility: Some Criteria Met (P, EB, IB, PA)

Internal Medicine (General Medical Care)

Kwan, Lola Y, MD+
Gender: Female
2363 63rd St
Woodridge, IL 60517
Phone:(630) 716-7510
NPI:1528245925
Cultural Training Completed: No
Hours: [Mon, Tue, Wed, Thu, Fri] 08:00 AM - 05:00 PM
Other Language(s):Spanish
Accessibility: Some Criteria Met (P, EB, IB, PA)

Soon-Shiong, Raquel, DO+
Gender: Female
2363 63rd St
Woodridge, IL 60517
Phone:(630) 789-3422
NPI:1114543139

IL

DuPage

Internal Medicine (General Medical Care)

Soon-Shiong, Raquel, DO+
Cultural Training Completed: No
Hours: [Mon, Tue, Wed, Thu, Fri] 08:00 AM - 05:00 PM
Accessibility: Some Criteria Met (P, EB, IB, PA)

Nephrology

Moinuddin, Rizwan K, DO+
Gender: Male
7530 Woodward Ave
Woodridge, IL 60517
Phone:(708) 625-4132
NPI:1275568578
Cultural Training Completed: Yes
Hours: [Mon, Tue, Wed, Thu, Fri] 08:00 AM - 05:00 PM
Other Language(s):English
Certification(s):Board Certified
Accessibility: Some Criteria Met (P, EB, IB, PA)

Neurology

Issa, Naoum P, MD+
Gender: Male
2363 63rd St
Woodridge, IL 60517
Phone:(630) 716-7510
NPI:1902184591
Cultural Training Completed: Yes

IL

DuPage

Neurology

Issa, Naoum P, MD+
Hours: [Mon, Tue, Wed, Thu, Fri] 08:00 AM - 05:00 PM
Other Language(s):Arabic,English,Greek,Gujarati,Korean,Spanish
Certification(s):Board Certified
Accessibility: Some Criteria Met (P, EB, IB, PA)

Mathenia, Nicholas R, DO+
Gender: Male
3329 75th St
Woodridge, IL 60517
Phone:(630) 527-7730
NPI:1720377328
Cultural Training Completed: Yes
Hours: [Mon, Tue, Wed, Thu, Fri] 08:00 AM - 05:00 PM
Certification(s):Board Certified
Accessibility: Some Criteria Met (P, EB, IB, PA)

Mathenia, Nicholas R, DO+
Gender: Male
3329 75th St
Fl 2
Woodridge, IL 60517
Phone:(630) 527-7730
NPI:1720377328
Cultural Training Completed: Yes

IL

DuPage

Neurology

Mathenia, Nicholas R, DO+
Hours: [Mon, Tue, Wed, Thu, Fri] 08:00 AM - 05:00 PM
Certification(s):Board Certified
Accessibility: Some Criteria Met (P, EB, IB, PA)

Orozco, Daniel, MD+
Gender: Male
2363 63rd St
Woodridge, IL 60517
Phone:(630) 716-7510
NPI:1154329399
Cultural Training Completed: Yes
Hours: [Mon, Tue, Wed, Thu, Fri] 08:00 AM - 05:00 PM
Other Language(s):Spanish,English
Certification(s):Board Certified
Accessibility: Some Criteria Met (P, EB, IB, PA)

Neurosurgery (Operations of the Brain, Spinal Cord)

Amin, Beejal Yashwant, MD+
Gender: Male
2363 63rd St
Woodridge, IL 60517
Phone:(630) 856-8640
NPI:1275742983
Cultural Training Completed: No

IL

DuPage

Neurosurgery (Operations of the Brain, Spinal Cord)

Amin, Beejal Yashwant, MD+
Hours: [Mon, Tue, Wed, Thu, Fri] 08:00 AM - 05:00 PM
Certification(s):Board Certified
Accessibility: Some Criteria Met (P, EB, IB, PA)

Bhimani, Abhiraj, MD+
Gender: Male
2363 63rd St
Woodridge, IL 60517
Phone:(630) 856-8640
NPI:1821559196
Cultural Training Completed: No
Hours: [Mon, Tue, Wed, Thu, Fri] 08:00 AM - 05:00 PM
Other Language(s):Hindi
Accessibility: Some Criteria Met (P, EB, IB, PA)

Nuclear Medicine (Testing, E.G.,. MRI, CAT Scan)

Patel, Mayur P, MD+
Gender: Male
2363 63rd St
Woodridge, IL 60517
Phone:(630) 789-3422
NPI:1629463427
Cultural Training Completed: No

IL

DuPage

Nuclear Medicine (Testing, E.G.,. MRI, CAT Scan)

Patel, Mayur P, MD+
Hours: [Mon, Tue, Wed, Thu, Fri] 08:00 AM - 05:00 PM
Accessibility: Some Criteria Met (P, EB, IB, PA)

Nurse Practitioner

O'Brien, Susan G, NP+
Gender: Female
2363 63rd St
Woodridge, IL 60517
Phone:(630) 716-7510
NPI:1225388176
Cultural Training Completed: No
Hours: [Mon, Tue, Wed, Thu, Fri] 08:00 AM - 05:00 PM
Certification(s):Board Certified
Accessibility: Some Criteria Met (P, EB, IB, PA)

Nurse Practitioner: Adult Health

Oren, Andrea Christine, APNP
Gender: Female
2363 63rd St
Woodridge, IL 60517
Phone:(630) 789-3422
NPI:1689229296
Cultural Training Completed: No
Hours: [Mon, Tue, Wed, Thu, Fri] 08:00 AM - 05:00 PM

IL

DuPage

Nurse Practitioner: Adult Health

Oren, Andrea Christine, APNP
Accessibility: Some Criteria Met (P, EB, IB, PA)

Nurse Practitioner: Family

Asuncion, Kristine Joyce Langcauon, APNP+
Gender: Female
2363 63rd St
Woodridge, IL 60517
Phone:(630) 716-7510
NPI:1306332697
Cultural Training Completed: No
Hours: [Mon, Tue, Wed, Thu, Fri] 08:00 AM - 05:00 PM
Other Language(s):Hmong,Italian,Korean,Russian,Other,Cambodian,Vietnamese,Hindi,Arabic,Laotian,Greek,Thai,Chinese,Spanish,English,Portuguese,French,Persian,French Creole,Japanese,German
Accessibility: Some Criteria Met (P, EB, IB, PA)

Bailey, Megan, NP+
Gender: Female
7530 Woodward Ave
Woodridge, IL 60517
Phone:(847) 420-5150
NPI:1821807876
Cultural Training Completed: Yes

IL

DuPage

Nurse Practitioner: Family

Bailey, Megan, NP+
Hours: [Mon, Tue, Wed, Thu, Fri] 08:00 AM - 05:00 PM
Accessibility: Details Pending (P, EB, IB, PA)

Thomas, Treesa J, APNP+
Gender: Female
2363 63rd St
Woodridge, IL 60517
Phone:(630) 789-3422
NPI:1063949840
Cultural Training Completed: Yes
Hours: [Mon, Tue, Wed, Thu, Fri] 08:00 AM - 05:00 PM
Other Language(s):Hindi,Malayalam
Accessibility: Some Criteria Met (P, EB, IB, PA)

Nutrition (Eating, Digestion)

Zlotek, Jessica, RD+
Gender: Female
2363 63rd St
Woodridge, IL 60517
Phone:(630) 716-7510
NPI:1689271637
Cultural Training Completed: No
Hours: [Mon, Tue, Wed, Thu, Fri] 08:00 AM - 05:00 PM

IL

DuPage

Nutrition (Eating, Digestion)

Zlotek, Jessica, RD+
Accessibility: Some Criteria Met (P, EB, IB, PA)

Obstetrics & Gynecology (Pregnancy, Women's Health)

Banuelos, George A, MD*
Gender: Male
3540 Seven Bridges Dr
Ste 200
Woodridge, IL 60517
Phone:(630) 810-0777
NPI:1396815601
Cultural Training Completed: Yes
Hours: [Mon, Tue, Wed, Thu, Fri] 08:00 AM - 05:00 PM
Other Language(s):Spanish,English
Certification(s):Board Certified
Accessibility: Some Criteria Met (P, EB, IB, PA)

Kumar, Shruti Rani, MD#
Gender: Female
3329 75th St
Ste 202
Woodridge, IL 60517
Phone:(630) 646-6750
NPI:1750030854
Cultural Training Completed: No

IL

DuPage

Obstetrics & Gynecology (Pregnancy, Women's Health)

Kumar, Shruti Rani, MD#
Hours: [Mon, Tue, Wed, Thu, Fri] 08:00 AM - 05:00 PM
Other Language(s):Hindi
Accessibility: Some Criteria Met (P, EB, IB, PA)

Liang, Chong-Hsiang, MD+
Gender: Male
2363 63rd St
Woodridge, IL 60517
Phone:(630) 716-7510
NPI:1407086143
Cultural Training Completed: Yes
Hours: [Mon, Tue, Wed, Thu, Fri] 08:00 AM - 05:00 PM
Other Language(s):English,Spanish
Certification(s):Board Certified
Accessibility: Some Criteria Met (P, EB, IB, PA)

Orthopaedic Surgery

Ahsan, Zahab S, MD+
Gender: Male
3329 75th St
Fl 2
Woodridge, IL 60517
Phone:(630) 646-7000
NPI:1629497045

IL

DuPage

Orthopaedic Surgery

Ahsan, Zahab S, MD+
Cultural Training Completed: Yes
Hours: [Mon, Tue, Wed, Thu, Fri] 08:00 AM - 05:00 PM
Certification(s):Board Certified
Accessibility: Some Criteria Met (P, EB, IB, PA)

Ahsan, Zahab S, MD+
Gender: Male
3329 75th St
Fl 1
Woodridge, IL 60517
Phone:(630) 646-7000
NPI:1629497045
Cultural Training Completed: Yes
Hours: [Mon, Tue, Wed, Thu, Fri] 08:00 AM - 05:00 PM
Certification(s):Board Certified
Accessibility: Some Criteria Met (P, EB, IB, PA)

Ahsan, Zahab S, MD+
Gender: Male
3329 75th St
Woodridge, IL 60517
Phone:(630) 646-7000
NPI:1629497045
Cultural Training Completed: Yes
Hours: [Mon, Tue, Wed, Thu, Fri] 08:00 AM - 05:00 PM
Certification(s):Board Certified

IL

DuPage

Orthopaedic Surgery

Ahsan, Zahab S, MD+
Accessibility: Some Criteria Met (P, EB, IB, PA)

Choi, Kellen K, MD+
Gender: Male
3329 75th St
Fl 2
Woodridge, IL 60517
Phone:(630) 646-7000
NPI:1164423786
Cultural Training Completed: Yes
Hours: [Mon, Tue, Wed, Thu, Fri] 08:00 AM - 05:00 PM
Certification(s):Board Certified
Accessibility: Some Criteria Met (P, EB, IB, PA)

Choi, Kellen K, MD+
Gender: Male
3329 75th St
Fl 1
Woodridge, IL 60517
Phone:(630) 646-7000
NPI:1164423786
Cultural Training Completed: Yes
Hours: [Mon, Tue, Wed, Thu, Fri] 08:00 AM - 05:00 PM
Certification(s):Board Certified
Accessibility: Some Criteria Met (P, EB, IB, PA)

Choi, Kellen K, MD+
Gender: Male
3329 75th St

IL

DuPage

Orthopaedic Surgery

Choi, Kellen K, MD+
Woodridge, IL 60517
Phone:(630) 527-3645
NPI:1164423786
Cultural Training Completed: Yes
Hours: [Mon, Tue, Wed, Thu, Fri] 08:00 AM - 05:00 PM, [Sat, Sun] 09:00 AM - 04:00 PM
Certification(s):Board Certified
Accessibility: Some Criteria Met (P, EB, IB, PA)

Michalowitz, Andrew J, DO+
Gender: Male
3329 75th St
Fl 2
Woodridge, IL 60517
Phone:(630) 646-7000
NPI:1902212327
Cultural Training Completed: No
Hours: [Mon, Tue, Wed, Thu, Fri] 08:00 AM - 05:00 PM
Accessibility: Some Criteria Met (P, EB, IB, PA)

Michalowitz, Andrew J, DO+
Gender: Male
3329 75th St
Woodridge, IL 60517
Phone:(630) 646-7000
NPI:1902212327
Cultural Training Completed: No

IL

DuPage

Orthopaedic Surgery

Michalowitz, Andrew J, DO+
Hours: [Mon, Tue, Wed, Thu, Fri] 08:00 AM - 05:00 PM
Accessibility: Some Criteria Met (P, EB, IB, PA)

Michalowitz, Andrew J, DO+
Gender: Male
3329 75th St
Fl 1
Woodridge, IL 60517
Phone:(630) 646-7000
NPI:1902212327
Cultural Training Completed: No
Hours: [Mon, Tue, Wed, Thu, Fri] 08:00 AM - 05:00 PM
Accessibility: Some Criteria Met (P, EB, IB, PA)

Pardi, Brandon Michael, MD+
Gender: Male
2363 63rd St
Woodridge, IL 60517
Phone:(630) 716-7510
NPI:1104192947
Cultural Training Completed: Yes
Hours: [Mon, Tue, Wed, Thu, Fri] 08:00 AM - 05:00 PM
Accessibility: Some Criteria Met (P, EB, IB, PA)

IL

DuPage

Orthopaedic Surgery

Patel, Kushal Raj, MD+
Gender: Male
3329 75th St
Woodridge, IL 60517
Phone:(630) 527-3645
NPI:1811307846
Cultural Training Completed: No
Hours: [Mon, Tue, Wed, Thu, Fri] 08:00 AM - 05:00 PM, [Sat, Sun] 09:00 AM - 04:00 PM
Certification(s):Board Certified
Accessibility: Some Criteria Met (P, EB, IB, PA)

Patel, Kushal Raj, MD+
Gender: Male
3329 75th St
Fl 2
Woodridge, IL 60517
Phone:(630) 646-7000
NPI:1811307846
Cultural Training Completed: No
Hours: [Mon, Tue, Wed, Thu, Fri] 08:00 AM - 05:00 PM
Certification(s):Board Certified
Accessibility: Some Criteria Met (P, EB, IB, PA)

Patel, Kushal Raj, MD+
Gender: Male
3329 75th St
Woodridge, IL 60517

IL

DuPage

Orthopaedic Surgery

Patel, Kushal Raj, MD+
Phone:(630) 646-7000
NPI:1811307846
Cultural Training Completed: No
Hours: [Mon, Tue, Wed, Thu, Fri] 08:00 AM - 05:00 PM
Certification(s):Board Certified
Accessibility: Some Criteria Met (P, EB, IB, PA)

Paul, P Ronjon, MD+
Gender: Male
3329 75th St
Woodridge, IL 60517
Phone:(630) 527-3645
NPI:1861460693
Cultural Training Completed: No
Hours: [Mon, Tue, Wed, Thu, Fri] 08:00 AM - 05:00 PM, [Sat, Sun] 09:00 AM - 04:00 PM
Certification(s):Board Certified
Accessibility: Some Criteria Met (P, EB, IB, PA)

Paul, P Ronjon, MD+
Gender: Male
3329 75th St
Fl 2
Woodridge, IL 60517
Phone:(630) 646-7000
NPI:1861460693
Cultural Training Completed: No

IL

DuPage

Orthopaedic Surgery

Paul, P Ronjon, MD+
Hours: [Mon, Tue, Wed, Thu, Fri] 08:00 AM - 05:00 PM
Certification(s):Board Certified
Accessibility: Some Criteria Met (P, EB, IB, PA)

Otolaryngology (Ear, Nose, And Throat)

Lertsburapa, Keith M, MD+
Gender: Male
2363 63rd St
Woodridge, IL 60517
Phone:(630) 716-7510
NPI:1538318308
Cultural Training Completed: Yes
Hours: [Mon, Tue, Wed, Thu, Fri] 08:00 AM - 05:00 PM
After Hours Phone Number:(630) 716-7510
Certification(s):Board Certified
Accessibility: Some Criteria Met (P, EB, IB, PA)

Pain Medicine

Farag, Mark A, MD+
Gender: Male
2007 75th St
Woodridge, IL 60517
Phone:(630) 985-4700
NPI:1346565991
Cultural Training Completed: No

IL

DuPage

Pain Medicine

Farag, Mark A, MD+
Hours: [Mon, Tue, Wed, Thu, Fri] 08:00 AM - 05:00 PM
Certification(s):Board Certified
Accessibility: Details Pending (P, EB, IB, PA)

Physical Medicine & Rehabilitation

Callahan, Elizabeth Anne, DO+
Gender: Female
3329 75th St
Woodridge, IL 60517
Phone:(630) 527-3645
NPI:1417585704
Cultural Training Completed: No
Hours: [Mon, Tue, Wed, Thu, Fri] 08:00 AM - 05:00 PM, [Sat, Sun] 09:00 AM - 04:00 PM
Accessibility: Some Criteria Met (P, EB, IB, PA)

El Shami, Amir Said, MD+
Gender: Male
2363 63rd St
Woodridge, IL 60517
Phone:(630) 716-7510
NPI:1487841185
Cultural Training Completed: Yes
Hours: [Mon, Tue, Wed, Thu, Fri] 08:00 AM - 05:00 PM, Sat 08:00 AM - 12:00 PM

IL

DuPage

Physical Medicine & Rehabilitation

El Shami, Amir Said, MD+
After Hours Phone Number:(630) 759-1248
Other Language(s):English
Certification(s):Board Certified
Accessibility: Some Criteria Met (P, EB, IB, PA)

Graham, Joseph Lawrence, MD+
Gender: Male
3329 75th St
Woodridge, IL 60517
Phone:(331) 221-9095
NPI:1578095295
Cultural Training Completed: Yes
Hours: [Mon, Tue, Wed, Thu, Fri] 08:00 AM - 05:00 PM
Accessibility: Some Criteria Met (P, EB, IB, PA)

Graham, Joseph Lawrence, MD+
Gender: Male
3329 75th St
Fl 2
Woodridge, IL 60517
Phone:(331) 221-9095
NPI:1578095295
Cultural Training Completed: Yes
Hours: [Mon, Tue, Wed, Thu, Fri] 08:00 AM - 05:00 PM

IL

DuPage

Physical Medicine & Rehabilitation

Graham, Joseph Lawrence, MD+
Accessibility: Some Criteria Met (P, EB, IB, PA)

Legaspi, Henry Mallillin, DO+
Gender: Male
3329 75th St
Woodridge, IL 60517
Phone:(331) 221-9095
NPI:1023459088
Cultural Training Completed: No
Hours: [Mon, Tue, Wed, Thu, Fri] 08:00 AM - 05:00 PM
Certification(s):Board Certified
Accessibility: Some Criteria Met (P, EB, IB, PA)

Physical Therapist

Chevula, Harveen K, PT+
Gender: Female
7530 Woodward Ave
Ste C
Woodridge, IL 60517
Phone:(630) 910-8480
NPI:1972207041
Cultural Training Completed: Yes
Hours: [Mon, Tue, Wed, Thu, Fri] 07:00 AM - 08:00 PM, Sat 08:00 AM - 06:00 PM
Accessibility: Details Pending (P, EB, IB, PA)

IL

DuPage

Physical Therapist

Kalladanthyil, Bobby L, DPT+
Gender: Male
7530 Woodward Ave
Woodridge, IL 60517
Phone:(630) 910-8480
NPI:1699790618
Cultural Training Completed: No
Hours: [Mon, Tue, Wed, Thu, Fri] 07:00 AM - 08:00 PM, Sat 08:00 AM - 06:00 PM
After Hours Phone Number:(800) 974-4378
Accessibility: Details Pending (P, EB, IB, PA)

Physician Assistant

Crumrine, Claudia Grace, PA+
Gender: Female
2363 63rd St
Woodridge, IL 60517
Phone:(630) 216-4861
NPI:1629797089
Cultural Training Completed: No
Hours: [Mon, Tue, Wed, Thu, Fri] 08:00 AM - 05:00 PM
Accessibility: Details Pending (P, EB, IB, PA)

Hayduk, William Travis, PA-C*
Gender: Male
2007 75th St
Woodridge, IL 60517
Phone:(773) 917-8400
NPI:1821363870

IL

DuPage

Physician Assistant

Hayduk, William Travis, PA-C*
Cultural Training Completed: No
Hours: [Tue, Thu] 09:00 AM - 05:00 PM
Certification(s):Board Certified
Accessibility: Some Criteria Met (P, EB, IB, PA)

Sannareddy, Swetha Kumara, PA*
Gender: Female
7530 Woodward Ave
Ste A
Woodridge, IL 60517
Phone:6309101177
NPI:1104339910
Cultural Training Completed: No
Hours: [Mon, Tue, Wed, Thu, Fri] 08:00 AM - 05:00 PM
Other Language(s):Telugu,Tamil,Hindi,Spanish,English
Accessibility: Some Criteria Met (P, EB, IB, PA)

Sannareddy, Swetha Kumara, PA+
Gender: Female
7530 Woodward Ave
Woodridge, IL 60517
Phone:(630) 910-1177
NPI:1104339910
Cultural Training Completed: No

IL

DuPage

Physician Assistant

Sannareddy, Swetha Kumara, PA+
Hours: [Mon, Tue, Wed, Thu, Fri] 08:00 AM - 05:00 PM
Other Language(s):Telugu,Tamil,Hindi,Spanish,English
Accessibility: Some Criteria Met (P, EB, IB, PA)

Rheumatology

Gogoneata, Elena, MD+
Gender: Female
3510 Hobson Rd
Ste 304
Woodridge, IL 60517
Phone:(630) 241-4655
NPI:1952313637
Cultural Training Completed: Yes
Hours: [Mon, Tue, Wed, Thu, Fri] 08:00 AM - 05:00 PM
Other Language(s):Romanian, Russian,French
Certification(s):Board Certified
Accessibility: Details Pending (P, EB, IB, PA)

Surgery: Surgical Oncology

Odonoghue, Cristina M, MD+
Gender: Female
2363 63rd St

IL

DuPage

Surgery: Surgical Oncology

Odonoghue, Cristina M, MD+
Woodridge, IL 60517
Phone:(630) 216-4861
NPI:1508032715
Cultural Training Completed: No
Hours: [Mon, Tue, Wed, Thu, Fri] 08:00 AM - 05:00 PM
Other Language(s):English
Certification(s):Board Certified
Accessibility: Some Criteria Met (P, EB, IB, PA)

Urology (Urinary Tract)

Boniquit, Christopher T, MD+
Gender: Male
2363 63rd St
Woodridge, IL 60517
Phone:(630) 716-7510
NPI:1114152196
Cultural Training Completed: No
Hours: [Mon, Tue, Wed, Thu, Fri] 08:00 AM - 05:00 PM
Certification(s):Board Certified
Accessibility: Some Criteria Met (P, EB, IB, PA)

Sabharwal, Vibha, MD+
Gender: Female
2363 63rd St
Woodridge, IL 60517

IL

DuPage

Urology (Urinary Tract)

Sabharwal, Vibha, MD+
Phone:(630) 716-7510
NPI:1235171943
Cultural Training Completed: No
Hours: [Mon, Tue, Wed, Thu, Fri] 08:00 AM - 05:00 PM
Other Language(s):Spanish,Hindi
Certification(s):Board Certified
Accessibility: Some Criteria Met (P, EB, IB, PA)

Sabharwal, Vibha, MD+
Gender: Female
2363 63rd St
Fl 4
Woodridge, IL 60517
Phone:(630) 226-1436
NPI:1235171943
Cultural Training Completed: No
Hours: [Mon, Tue, Wed, Thu, Fri] 08:00 AM - 05:00 PM
Other Language(s):Spanish,Hindi
Certification(s):Board Certified
Accessibility: Details Pending (P, EB, IB, PA)

Vascular Neurology

Orozco, Daniel, MD+
Gender: Male

IL

DuPage

Vascular Neurology

Orozco, Daniel, MD+
2363 63rd St
Woodridge, IL 60517
Phone:(630) 716-7510
NPI:1154329399
Cultural Training Completed: Yes
Hours: [Mon, Tue, Wed, Thu, Fri] 08:00 AM - 05:00 PM
Other Language(s):Spanish,English
Certification(s):Board Certified
Accessibility: Some Criteria Met (P, EB, IB, PA)

Franklin

Benton

Physical Therapist

Heselton, Jerry L, PT+
Gender: Male
1305 Bailey Ln
Benton, IL 62812
Phone:(864) 244-3626
NPI:1356357800
Cultural Training Completed: Yes
Hours: [Mon, Tue, Wed, Thu, Fri] 08:00 AM - 05:00 PM
Accessibility: Details Pending (P, EB, IB, PA)

IL

Franklin

Speech-Language Pathologist

Daniels-Legrande, Anna D, SLP+
Gender: Female
1305 Bailey Ln
Benton, IL 62812
Phone:(864) 244-3626
NPI:1114110004
Cultural Training Completed: No
Hours: [Mon, Tue, Wed, Thu, Fri] 08:00 AM - 05:00 PM
Accessibility: Details Pending (P, EB, IB, PA)

Grundy

Channahon

Nurse Practitioner

Pruss, Sherese A, APRN+
Gender: Female
27240 W Saxony Dr
Ste 203
Channahon, IL 60410
Phone:(815) 705-1000
NPI:1255424792
Cultural Training Completed: Yes
Hours: Mon 09:00 AM - 05:00 PM, Tue 08:30 AM - 04:30 PM, Wed 09:00 AM - 04:30 PM, Thu 08:00 AM - 04:00 PM, Fri 08:00 AM - 05:00 PM
Other Language(s):Spanish
Certification(s):Board Certified

IL

Grundy

Nurse Practitioner

Pruss, Sherese A, APRN+
Accessibility: Details Pending (P, EB, IB, PA)

Nurse Practitioner: Family

Pruss, Sherese A, APRN+
Gender: Female
27240 W Saxony Dr
Ste 203
Channahon, IL 60410
Phone:(815) 705-1000
NPI:1255424792
Cultural Training Completed: Yes
Hours: Mon 09:00 AM - 05:00 PM, Tue 08:30 AM - 04:30 PM, Wed 09:00 AM - 04:30 PM, Thu 08:00 AM - 04:00 PM, Fri 08:00 AM - 05:00 PM
Other Language(s):Spanish
Accessibility: Details Pending (P, EB, IB, PA)

Obstetrics & Gynecology (Pregnancy, Women's Health)

Chen, Andrea L, MD+
Gender: Female
27240 W Saxony Dr
Ste 202
Channahon, IL 60410
Phone:(815) 521-1500
NPI:1235395492

IL

Grundy

Obstetrics & Gynecology (Pregnancy, Women's Health)

Chen, Andrea L, MD+
Cultural Training Completed: Yes
Hours: [Mon, Tue, Wed, Thu, Fri] 08:00 AM - 05:00 PM
Other Language(s):Chinese,Mandarin,Spanish
Certification(s):Board Certified
Accessibility: Details Pending (P, EB, IB, PA)

Coal City

Cardiology (Heart, Blood Vessels)

Kapoor, Gaurav, MD+
Gender: Male
5775 E State Route 113
Coal City, IL 60416
Phone:(815) 634-0100
NPI:1245225192
Cultural Training Completed: Yes
Hours: [Mon, Tue, Wed, Thu, Fri] 08:00 AM - 05:00 PM
Other Language(s):English,Hindi,Punjabi
Certification(s):Board Certified
Accessibility: Details Pending (P, EB, IB, PA)

IL

Grundy

Cardiovascular Disease (Heart, Blood Vessels)

Kapoor, Gaurav, MD+
Gender: Male
5775 E State Route 113
Coal City, IL 60416
Phone:(815) 634-0100
NPI:1245225192
Cultural Training Completed: Yes
Hours: [Mon, Tue, Wed, Thu, Fri] 08:00 AM - 05:00 PM
Other Language(s):English,Hindi,Punjabi
Accessibility: Details Pending (P, EB, IB, PA)

Hematology & Oncology

Basha, Ahsan M, MD+
Gender: Male
5775 E Highway 113
Coal City, IL 60416
Phone:(815) 634-0100
NPI:1043283849
Cultural Training Completed: No
Hours: [Mon, Tue, Wed, Thu, Fri] 08:00 AM - 05:00 PM
Other Language(s):Urdu,German,Hindi,Spanish,English
Certification(s):Board Certified
Accessibility: Details Pending (P, EB, IB, PA)

IL

Grundy

Hematology & Oncology

Moore, Patrick J, MD+
Gender: Male
5775 E State St
Coal City, IL 60416
Phone:(815) 634-0100
NPI:1639525371
Cultural Training Completed: Yes
Hours: [Mon, Tue, Wed, Thu, Fri] 08:00 AM - 05:00 PM
Accessibility: Details Pending (P, EB, IB, PA)

Infectious Disease

Kapoor, Gaurav, MD+
Gender: Male
5775 E State Route 113
Coal City, IL 60416
Phone:(815) 634-0100
NPI:1245225192
Cultural Training Completed: Yes
Hours: [Mon, Tue, Wed, Thu, Fri] 08:00 AM - 05:00 PM
Other Language(s):English,Hindi,Punjabi
Accessibility: Details Pending (P, EB, IB, PA)

Medical Oncology

Basha, Ahsan M, MD+
Gender: Male
5775 E Highway 113
Coal City, IL 60416
Phone:(815) 634-0100
NPI:1043283849

IL

Grundy

Medical Oncology

Basha, Ahsan M, MD+
Cultural Training Completed: No
Hours: [Mon, Tue, Wed, Thu, Fri] 08:00 AM - 05:00 PM
Other Language(s):Urdu,German,Hindi,Spanish,English
Certification(s):Board Certified
Accessibility: Details Pending (P, EB, IB, PA)

Lacher, Cassandra J, DO+
Gender: Female
5775 E State Route 113
Coal City, IL 60416
Phone:(815) 634-0100
NPI:1467746651
Cultural Training Completed: Yes
Hours: [Mon, Tue, Wed, Thu, Fri] 08:00 AM - 05:00 PM
Other Language(s):English
Certification(s):Board Certified
Accessibility: Details Pending (P, EB, IB, PA)

Physical Therapist

Byers, Kathryn, MPT+
Gender: Female
2595 E Division St
Coal City, IL 60416
Phone:(815) 634-8420
NPI:1427140946

IL

Grundy

Physical Therapist

Byers, Kathryn, MPT+
Cultural Training Completed: No
Hours: [Mon, Tue, Wed, Thu, Fri] 08:00 AM - 05:00 PM
Accessibility: Details Pending (P, EB, IB, PA)

Diamond

General Surgery

Winkleman, Brian James, MD+
Gender: Male
1450 E Division St
Diamond, IL 60416
Phone:(815) 634-3500
NPI:1982818357
Cultural Training Completed: Yes
Hours: [Mon, Tue, Wed, Thu, Fri] 08:00 AM - 05:00 PM
Certification(s):Board Certified
Accessibility: Some Criteria Met (P, EB, IB, PA)

Nurse Practitioner

Piper, Anna M, APRN+
Gender: Female
1450 E Division St
Diamond, IL 60416
Phone:(815) 634-3500
NPI:1801823059
Cultural Training Completed: No

IL

Grundy

Nurse Practitioner

Piper, Anna M, APRN+
Hours: [Mon, Tue, Wed, Thu, Fri] 08:00 AM - 05:00 PM
Accessibility: Some Criteria Met (P, EB, IB, PA)

Pruss, Sherese A, APRN+
Gender: Female
1450 E Division St
Diamond, IL 60416
Phone:(815) 705-1000
NPI:1255424792
Cultural Training Completed: Yes
Hours: [Mon, Tue, Wed, Thu, Fri] 08:00 AM - 05:00 PM
Other Language(s):Spanish
Certification(s):Board Certified
Accessibility: Details Pending (P, EB, IB, PA)

Spoon, Austin J, APRN+
Gender: Male
1450 E Division St
Diamond, IL 60416
Phone:(815) 364-8919
NPI:1467024125
Cultural Training Completed: No
Hours: [Mon, Tue, Wed, Thu, Fri] 08:00 AM - 05:00 PM, Sat 08:00 AM - 02:00 PM

IL

Grundy

Nurse Practitioner

Spoon, Austin J, APRN+
Accessibility: Details Pending (P, EB, IB, PA)

Nurse Practitioner: Family

Pruss, Sherese A, APRN+
Gender: Female
1450 E Division St
Diamond, IL 60416
Phone:(815) 705-1000
NPI:1255424792
Cultural Training Completed: Yes
Hours: [Mon, Tue, Wed, Thu, Fri] 08:00 AM - 05:00 PM
Other Language(s):Spanish
Accessibility: Details Pending (P, EB, IB, PA)

Spoon, Austin J, APRN+
Gender: Male
1450 E Division St
Diamond, IL 60416
Phone:(815) 364-8919
NPI:1467024125
Cultural Training Completed: No
Hours: [Mon, Tue, Wed, Thu, Fri] 08:00 AM - 05:00 PM, Sat 08:00 AM - 02:00 PM
Certification(s):Board Certified

IL

Grundy

Nurse Practitioner: Family

Spoon, Austin J, APRN+
Accessibility: Details Pending (P, EB, IB, PA)

Orthopaedic Surgery

SHARRAK, SAMIR, DO+
Gender: Male
1450 E Division St
Diamond, IL 60416
Phone:(815) 942-4875
NPI:1740845395
Cultural Training Completed: No
Hours: [Mon, Tue, Wed, Thu, Fri] 08:00 AM - 05:00 PM
Accessibility: Details Pending (P, EB, IB, PA)

Treacy, Stephen H, MD+
Gender: Male
1450 E Division St
Diamond, IL 60416
Phone:(815) 634-3500
NPI:1215946744
Cultural Training Completed: No
Hours: [Mon, Tue, Wed, Thu, Fri] 08:00 AM - 05:00 PM
Certification(s):Board Certified
Accessibility: Some Criteria Met (P, EB, IB, PA)

IL

Grundy

Minooka

Physical Therapist

Casey, Natalie Renee, PT+
Gender: Female
701 Heritage Woods Dr
Minooka, IL 60447
Phone:(864) 244-3626
NPI:1073922019
Cultural Training Completed: Yes
Hours: [Mon, Tue, Wed, Thu, Fri] 08:00 AM - 05:00 PM
Accessibility: Details Pending (P, EB, IB, PA)

Gall, Jason E, DPT+
Gender: Male
2081 Ridge Rd
Ste 101
Minooka, IL 60447
Phone:(815) 467-1612
NPI:1447827597
Cultural Training Completed: No
Hours: [Mon, Tue, Wed, Thu, Fri] 08:00 AM - 05:00 PM
Accessibility: Details Pending (P, EB, IB, PA)

Hasier, Brooke, PT+
Gender: Female
701 Heritage Woods Dr
Minooka, IL 60447
Phone:(864) 244-3626
NPI:1003370461
Cultural Training Completed: No

IL

Grundy

Physical Therapist

Hasier, Brooke, PT+
Hours: [Mon, Tue, Wed, Thu, Fri] 08:00 AM - 05:00 PM
Accessibility: Details Pending (P, EB, IB, PA)

Tabale, Rufina B, PT+
Gender: Female
701 Heritage Woods Dr
Minooka, IL 60447
Phone:(815) 467-2837
NPI:1609196153
Cultural Training Completed: Yes
Hours: [Mon, Tue, Wed, Thu, Fri] 08:00 AM - 05:00 PM
Accessibility: Details Pending (P, EB, IB, PA)

Speech-Language Pathologist

Wroblewski, Kara, SLP+
Gender: Female
701 Heritage Woods Dr
Minooka, IL 60447
Phone:(864) 244-3626
NPI:1184896144
Cultural Training Completed: Yes
Hours: [Mon, Tue, Wed, Thu, Fri] 08:00 AM - 05:00 PM
Accessibility: Details Pending (P, EB, IB, PA)

IL

Grundy

Morris

Cardiology (Heart, Blood Vessels)

Rana, Jibran, MD+
Gender: Male
1345 Edwards St
Ste 2
Morris, IL 60450
Phone:(815) 705-1000
NPI:1043638729
Cultural Training Completed: No
Hours: [Mon, Tue, Wed, Thu, Fri] 08:00 AM - 05:00 PM
Certification(s):Board Certified
Accessibility: Some Criteria Met (P, EB, IB, PA)

Rana, Jibran, MD+
Gender: Male
1345 Edwards St
Ste 3
Morris, IL 60450
Phone:(815) 705-1000
NPI:1043638729
Cultural Training Completed: No
Hours: [Mon, Tue, Wed, Thu, Fri] 08:00 AM - 05:00 PM
Certification(s):Board Certified
Accessibility: Some Criteria Met (P, EB, IB, PA)

IL

Grundy

Cardiovascular Disease (Heart, Blood Vessels)

Ghanim, Mostafa, MD+
Gender: Male
1345 Edwards St
Morris, IL 60450
Phone:(815) 705-1000
NPI:1598118895
Cultural Training Completed: No
Hours: [Mon, Tue, Wed, Thu, Fri] 08:00 AM - 05:00 PM
Certification(s):Board Certified
Accessibility: Some Criteria Met (P, EB, IB, PA)

Rana, Jibran, MD+
Gender: Male
1345 Edwards St
Ste 2
Morris, IL 60450
Phone:(815) 705-1000
NPI:1043638729
Cultural Training Completed: No
Hours: [Mon, Tue, Wed, Thu, Fri] 08:00 AM - 05:00 PM
Accessibility: Some Criteria Met (P, EB, IB, PA)

Rana, Jibran, MD+
Gender: Male
1345 Edwards St
Ste 3
Morris, IL 60450
Phone:(815) 705-1000
NPI:1043638729

IL

Grundy

Cardiovascular Disease (Heart, Blood Vessels)

Rana, Jibran, MD+
Cultural Training Completed: No
Hours: [Mon, Tue, Wed, Thu, Fri] 08:00 AM - 05:00 PM
Accessibility: Some Criteria Met (P, EB, IB, PA)

Case Manager/Care Coordinator

Kelly, Meghan+
Gender: Female
1409 N Division St
Morris, IL 60450
Phone:(815) 942-3245
NPI:1144008194
Cultural Training Completed: Yes
Hours: [Mon, Tue, Wed, Thu, Fri] 08:00 AM - 05:00 PM
Accessibility: Details Pending (P, EB, IB, PA)

Dermatology (Skin)

Camara, Cristina R, MD#
Gender: Female
1600 W US Route 6
Morris, IL 60450
Phone:(815) 941-9500
NPI:1790779270
Cultural Training Completed: Yes
Hours: [Mon, Tue, Wed, Thu, Fri] 08:00 AM - 05:00 PM

IL

Grundy

Dermatology (Skin)

Camara, Cristina R, MD#
After Hours Phone Number:(815) 941-9500
Other Language(s):Spanish
Certification(s):Board Certified
Accessibility: Details Pending (P, EB, IB, PA)

Endocrinology, Diabetes & Metabolism

Zuberi, Meiraj Fatima, MD+
Gender: Female
1367 N Division St
Morris, IL 60450
Phone:(815) 941-2007
NPI:1497958201
Cultural Training Completed: No
Hours: [Mon, Tue, Wed, Thu] 09:00 AM - 06:00 PM, Fri 09:00 AM - 11:30 PM
Other Language(s):Urdu
Certification(s):Board Certified
Accessibility: Some Criteria Met (P, EB, IB, PA)

Gastroenterology

Hyder, Afreen A, MD+
Gender: Female
150 W High St
Morris, IL 60450
Phone:(815) 942-2932
NPI:1558563148

IL

Grundy

Gastroenterology

Hyder, Afreen A, MD+
Cultural Training Completed: Yes
Hours: [Mon, Tue, Wed, Thu, Fri] 08:00 AM - 05:00 PM
Other Language(s):Hindi,Urdu,Arabic,Telugu,English
Certification(s):Board Certified
Accessibility: Details Pending (P, EB, IB, PA)

Rotnicki, Richard M, DO#
Gender: Male
1715 N Division St
Ste A
Morris, IL 60450
Phone:(815) 942-1550
NPI:1427062850
Cultural Training Completed: Yes
Hours: [Mon, Tue, Wed, Thu, Fri] 08:00 AM - 05:00 PM
Other Language(s):English,Polish
Certification(s):Board Certified
Accessibility: Some Criteria Met (P, EB, IB, PA)

General Surgery

Kokoszka, Joseph S, MD+
Gender: Male
1600 W US Route 6
Morris, IL 60450

IL

Grundy

General Surgery

Kokoszka, Joseph S, MD+
Phone:(815) 942-2932
NPI:1659478535
Cultural Training Completed: Yes
Hours: [Mon, Tue, Wed, Thu, Fri] 08:00 AM - 05:00 PM
After Hours Phone Number:(815) 941-9846
Other Language(s):English,Polish
Certification(s):Board Certified
Accessibility: Details Pending (P, EB, IB, PA)

Kokoszka, Joseph S, MD+
Gender: Male
150 W High St
Morris, IL 60450
Phone:(815) 364-8927
NPI:1659478535
Cultural Training Completed: Yes
Hours: [Mon, Tue, Wed, Thu, Fri] 08:00 AM - 05:00 PM
Other Language(s):English,Polish
Certification(s):Board Certified
Accessibility: Details Pending (P, EB, IB, PA)

IL

Grundy

General Surgery

Kokoszka, Joseph S, MD+
Gender: Male
1600 W US Route 6
Ste B
Morris, IL 60450
Phone:(815) 364-8927
NPI:1659478535
Cultural Training Completed: Yes
Hours: [Mon, Tue, Wed, Thu, Fri] 08:00 AM - 05:00 PM
Other Language(s):English,Polish
Certification(s):Board Certified
Accessibility: Details Pending (P, EB, IB, PA)

Wang, Bo, MD+
Gender: Male
1600 W US Route 6
Ste B
Morris, IL 60450
Phone:(815) 364-8927
NPI:1811525389
Cultural Training Completed: No
Hours: [Mon, Tue, Wed, Thu, Fri] 08:00 AM - 05:00 PM
Accessibility: Details Pending (P, EB, IB, PA)

Wang, Bo, MD+
Gender: Male
150 W High St
Morris, IL 60450
Phone:(815) 942-2932

IL

Grundy

General Surgery

Wang, Bo, MD+
NPI:1811525389
Cultural Training Completed: No
Hours: [Mon, Tue, Wed, Thu, Fri] 08:00 AM - 05:00 PM
Accessibility: Some Criteria Met (P, EB, IB, PA)

Wang, Bo, MD+
Gender: Male
1600 W US Route 6
Morris, IL 60450
Phone:(815) 364-8927
NPI:1811525389
Cultural Training Completed: No
Hours: [Mon, Tue, Wed, Thu, Fri] 08:00 AM - 05:00 PM
Accessibility: Details Pending (P, EB, IB, PA)

Infectious Disease

Bolden, John R, MD+
Gender: Male
1300 Dresden Dr
Morris, IL 60450
Phone:(815) 942-5200
NPI:1073666707
Cultural Training Completed: No
Hours: [Mon, Tue, Wed, Thu, Fri] 08:00 AM - 05:00 PM
Other Language(s):French
Accessibility: Some Criteria Met (P, EB, IB, PA)

Internal Medicine (General Medical Care)

Desai, Ankit, MD+
Gender: Male
880 Bedford Rd
Morris, IL 60450
Phone:(815) 729-3777
NPI:1346553450
Cultural Training Completed: Yes
Hours: [Mon, Tue, Wed, Thu, Fri] 08:00 AM - 05:00 PM
After Hours Phone Number:(815) 729-3777
Other Language(s):Hindi
Accessibility: Details Pending (P, EB, IB, PA)

Menz, Mary N, DO+
Gender: Female
2200 DuPont Ave
Morris, IL 60450
Phone:(815) 705-1000
NPI:1972521367
Cultural Training Completed: Yes
Hours: [Mon, Tue, Wed, Thu, Fri] 08:00 AM - 05:00 PM
Other Language(s):English
Certification(s):Board Certified
Accessibility: Details Pending (P, EB, IB, PA)

Nephrology

Gurfinchel, Aaron, MD+
Gender: Male
1345 Edwards St
Ste 3
Morris, IL 60450
Phone:(815) 905-2209
NPI:1639392939
Cultural Training Completed: Yes
Hours: [Mon, Tue, Wed, Thu, Fri] 08:00 AM - 05:00 PM
Other Language(s):English,Spanish
Accessibility: Details Pending (P, EB, IB, PA)

Kisiel, Beata A, MD+
Gender: Female
948 W US Route 6
Morris, IL 60450
Phone:(815) 744-5550
NPI:1033222104
Cultural Training Completed: No
Hours: [Mon, Tue, Wed, Thu, Fri] 08:00 AM - 05:00 PM
Other Language(s):Polish
Certification(s):Board Certified
Accessibility: Details Pending (P, EB, IB, PA)

Kisiel, Beata A, MD+
Gender: Female
1345 Edwards St
Ste 3
Morris, IL 60450
Phone:(815) 905-2209
NPI:1033222104
Cultural Training Completed: No
Hours: [Mon, Tue, Wed, Thu, Fri] 08:00 AM - 05:00 PM
Other Language(s):Polish
Certification(s):Board Certified
Accessibility: Some Criteria Met (P, EB, IB, PA)

Sharma, Ankur, MD+
Gender: Male
948 W US Route 6
Morris, IL 60450
Phone:(815) 744-5550
NPI:1316177587
Cultural Training Completed: No
Hours: [Mon, Tue, Wed, Thu, Fri] 08:00 AM - 05:00 PM
Other Language(s):Hindi
Certification(s):Board Certified
Accessibility: Details Pending (P, EB, IB, PA)

Neurology

Mezo, Isaac R, MD+
Gender: Male
1802 N Division St
Ste 703
Morris, IL 60450
Phone:(815) 942-4506
NPI:1346415908

IL

Grundy

Neurology

Mezo, Isaac R, MD+
Cultural Training Completed: Yes
Hours: [Mon, Tue, Wed, Thu, Fri] 08:00 AM - 05:00 PM
Other Language(s):English,Spanish
Accessibility: Details Pending (P, EB, IB, PA)

Nurse Practitioner

Henline, Stefanie L, APRN+
Gender: Female
1802 N Division St
Ste 703
Morris, IL 60450
Phone:(815) 740-1900
NPI:1164913430
Cultural Training Completed: Yes
Hours: [Mon, Tue, Wed, Thu, Fri] 08:00 AM - 05:00 PM
Other Language(s):English
Accessibility: Details Pending (P, EB, IB, PA)

Henline, Stefanie L, APRN+
Gender: Female
1802 N Division St
Ste 201
Morris, IL 60450
Phone:(815) 513-5625
NPI:1164913430
Cultural Training Completed: Yes

IL

Grundy

Nurse Practitioner

Henline, Stefanie L, APRN+
Hours: [Mon, Tue, Wed, Thu, Fri] 08:00 AM - 05:00 PM
Other Language(s):English
Accessibility: Some Criteria Met (P, EB, IB, PA)

Jackson, Morgan Taylor, NP+
Gender: Female
2200 DuPont Ave
Morris, IL 60450
Phone:(815) 705-1000
NPI:1871308940
Cultural Training Completed: No
Hours: [Mon, Tue, Wed, Thu, Fri] 08:00 AM - 05:00 PM
Certification(s):Board Certified
Accessibility: Details Pending (P, EB, IB, PA)

Jackson, Morgan Taylor, NP
Gender: Female
1345 Edwards St
Ste 3
Morris, IL 60450
Phone:(815) 941-1580
NPI:1871308940
Cultural Training Completed: No
Hours: [Mon, Tue, Wed, Thu, Fri] 08:00 AM - 05:00 PM

IL

Grundy

Nurse Practitioner

Jackson, Morgan Taylor, NP
Certification(s):Board Certified
Accessibility: Details Pending (P, EB, IB, PA)

Jackson, Morgan Taylor, NP+
Gender: Female
1345 Edwards St
Ste 2
Morris, IL 60450
Phone:(815) 941-1580
NPI:1871308940
Cultural Training Completed: No
Hours: [Mon, Tue, Wed, Thu, Fri] 08:00 AM - 05:00 PM
Certification(s):Board Certified
Accessibility: Details Pending (P, EB, IB, PA)

Miller, Heidi Kristina, NP+
Gender: Female
237 W Waverly St
Morris, IL 60450
Phone:(815) 941-0441
NPI:1568733541
Cultural Training Completed: No
Hours: [Mon, Tue, Wed, Thu, Fri] 08:00 AM - 05:00 PM
Accessibility: Some Criteria Met (P, EB, IB, PA)

IL

Grundy

Nurse Practitioner

Pruss, Sherese A, APRN+
Gender: Female
1345 Edwards St
Ste 2
Morris, IL 60450
Phone:(815) 705-1000
NPI:1255424792
Cultural Training Completed: Yes
Hours: [Mon, Tue, Wed, Thu, Fri] 08:00 AM - 05:00 PM
Other Language(s):Spanish
Certification(s):Board Certified
Accessibility: Details Pending (P, EB, IB, PA)

Pruss, Sherese A, APRN+
Gender: Female
2200 DuPont Ave
Morris, IL 60450
Phone:(815) 705-1000
NPI:1255424792
Cultural Training Completed: Yes
Hours: [Mon, Tue, Wed, Thu, Fri] 08:00 AM - 05:00 PM
Other Language(s):Spanish
Certification(s):Board Certified
Accessibility: Details Pending (P, EB, IB, PA)

Rivara, Stacy, NP+
Gender: Female

IL

Grundy

Nurse Practitioner

Rivara, Stacy, NP+
150 W High St
Morris, IL 60450
Phone:(815) 942-2932
NPI:1265988505
Cultural Training Completed: No
Hours: [Mon, Tue, Wed, Thu, Fri] 08:00 AM - 05:00 PM
Other Language(s):English
Certification(s):Board Certified
Accessibility: Some Criteria Met (P, EB, IB, PA)

Rogers, Stacey M, CNP+
Gender: Female
948 W US Route 6
Morris, IL 60450
Phone:(815) 744-5550
NPI:1033621024
Cultural Training Completed: No
Hours: [Mon, Tue, Wed, Thu, Fri] 08:00 AM - 05:00 PM
Certification(s):Board Certified
Accessibility: Details Pending (P, EB, IB, PA)

Spoon, Austin J, APRN+
Gender: Male
1051 W US Route 6
Ste 100
Morris, IL 60450
Phone:(815) 467-0555

IL

Grundy

Nurse Practitioner

Spoon, Austin J, APRN+
NPI:1467024125
Cultural Training Completed: No
Hours: [Mon, Tue, Wed, Thu, Fri] 08:00 AM - 05:00 PM
Accessibility: Details Pending (P, EB, IB, PA)

Stuedemann, Taelor Anne, APRN+
Gender: Female
2200 DuPont Ave
Morris, IL 60450
Phone:(815) 942-4875
NPI:1043856867
Cultural Training Completed: No
Hours: [Mon, Tue, Wed, Thu, Fri] 07:30 AM - 06:00 PM
Accessibility: Details Pending (P, EB, IB, PA)

Stuedemann, Taelor Anne, APRN+
Gender: Female
1051 W US Route 6
Ste 100
Morris, IL 60450
Phone:(815) 467-0555
NPI:1043856867
Cultural Training Completed: No
Hours: [Mon, Tue, Wed, Thu, Fri] 08:00 AM - 05:00 PM

IL

Grundy

Nurse Practitioner

Stuedemann, Taelor Anne, APRN+
Accessibility: Details Pending (P, EB, IB, PA)

Nurse Practitioner: Adult Health

Dewaele-Guzman, Lucinda K, APNP+
Gender: Female
1715 N Division St
Ste A
Morris, IL 60450
Phone:(815) 942-1550
NPI:1881799476
Cultural Training Completed: No
Hours: [Mon, Tue, Wed, Thu, Fri] 08:00 AM - 05:00 PM
After Hours Phone Number:(815) 942-1550
Accessibility: Details Pending (P, EB, IB, PA)

Nurse Practitioner: Family

Benjamin, Amanda Rae, NP+
Gender: Female
1802 N Division St
Ste 703
Morris, IL 60450
Phone:(815) 942-4506
NPI:1467859454
Cultural Training Completed: Yes
Hours: [Mon, Tue, Wed, Thu, Fri] 08:00 AM - 05:00 PM

IL

Grundy

Nurse Practitioner: Family

Benjamin, Amanda Rae, NP+
Accessibility: Details Pending (P, EB, IB, PA)

Dworsky, Marguerite, NP+
Gender: Female
1367 N Division St
Morris, IL 60450
Phone:(815) 941-2007
NPI:1356899819
Cultural Training Completed: No
Hours: [Mon, Tue, Wed, Thu] 09:00 AM - 06:00 PM, Fri 09:00 AM - 11:30 PM
Accessibility: Some Criteria Met (P, EB, IB, PA)

Henline, Stefanie L, APRN+
Gender: Female
1802 N Division St
Ste 703
Morris, IL 60450
Phone:(815) 740-1900
NPI:1164913430
Cultural Training Completed: Yes
Hours: [Mon, Tue, Wed, Thu, Fri] 08:00 AM - 05:00 PM
Other Language(s):English
Accessibility: Details Pending (P, EB, IB, PA)

IL

Grundy

Nurse Practitioner: Family

Henline, Stefanie L, APRN+
Gender: Female
1802 N Division St
Ste 201
Morris, IL 60450
Phone:(815) 513-5625
NPI:1164913430
Cultural Training Completed: Yes
Hours: [Mon, Tue, Wed, Thu, Fri] 08:00 AM - 05:00 PM
Other Language(s):English
Accessibility: Some Criteria Met (P, EB, IB, PA)

Jackson, Morgan Taylor, NP+
Gender: Female
2200 DuPont Ave
Morris, IL 60450
Phone:(815) 705-1000
NPI:1871308940
Cultural Training Completed: No
Hours: [Mon, Tue, Wed, Thu, Fri] 08:00 AM - 05:00 PM
Certification(s):Board Certified
Accessibility: Details Pending (P, EB, IB, PA)

Jackson, Morgan Taylor, NP
Gender: Female
1345 Edwards St
Ste 3

IL

Grundy

Nurse Practitioner: Family

Jackson, Morgan Taylor, NP
Morris, IL 60450
Phone:(815) 941-1580
NPI:1871308940
Cultural Training Completed: No
Hours: [Mon, Tue, Wed, Thu, Fri] 08:00 AM - 05:00 PM
Certification(s):Board Certified
Accessibility: Details Pending (P, EB, IB, PA)

Jackson, Morgan Taylor, NP+
Gender: Female
1345 Edwards St
Ste 2
Morris, IL 60450
Phone:(815) 941-1580
NPI:1871308940
Cultural Training Completed: No
Hours: [Mon, Tue, Wed, Thu, Fri] 08:00 AM - 05:00 PM
Certification(s):Board Certified
Accessibility: Details Pending (P, EB, IB, PA)

Kammin, Evelyn J, DNP+
Gender: Female
1367 N Division St
Morris, IL 60450
Phone:(815) 941-2007
NPI:1174979264

IL

Grundy

Nurse Practitioner: Family

Kammin, Evelyn J, DNP+
Cultural Training Completed: No
Hours: [Mon, Tue, Wed, Thu] 09:00 AM - 06:00 PM, Fri 09:00 AM - 11:30 PM
Accessibility: Some Criteria Met (P, EB, IB, PA)

Merkel, Karissa L, APN+
Gender: Female
1051 W US Route 6
Morris, IL 60450
Phone:(815) 942-4875
NPI:1538779533
Cultural Training Completed: Yes
Hours: [Mon, Tue, Wed, Thu, Fri] 08:00 AM - 05:00 PM
Accessibility: Some Criteria Met (P, EB, IB, PA)

Mickley, Stephanie Louise, APRN+
Gender: Female
1345 Edwards St
Ste 1
Morris, IL 60450
Phone:(815) 941-9320
NPI:1063026581
Cultural Training Completed: Yes
Hours: [Mon, Tue, Wed, Thu, Fri] 08:00 AM - 05:00 PM

IL

Grundy

Nurse Practitioner: Family

Mickley, Stephanie Louise, APRN+
Accessibility: Details Pending (P, EB, IB, PA)

Miller, Heidi Kristina, NP+
Gender: Female
237 W Waverly St
Morris, IL 60450
Phone:(815) 941-0441
NPI:1568733541
Cultural Training Completed: No
Hours: [Mon, Tue, Wed, Thu, Fri] 08:00 AM - 05:00 PM
Accessibility: Some Criteria Met (P, EB, IB, PA)

Olsen, Diana M, APRN+
Gender: Female
1300 Dresden Dr
Morris, IL 60450
Phone:(815) 942-5200
NPI:1952897001
Cultural Training Completed: Yes
Hours: [Mon, Tue, Wed, Thu, Fri] 08:00 AM - 05:00 PM
Other Language(s):Greek,Hindi
Accessibility: Details Pending (P, EB, IB, PA)

IL

Grundy

Nurse Practitioner: Family

Pruss, Sherese A, APRN+
Gender: Female
1345 Edwards St
Ste 2
Morris, IL 60450
Phone:(815) 705-1000
NPI:1255424792
Cultural Training Completed: Yes
Hours: [Mon, Tue, Wed, Thu, Fri] 08:00 AM - 05:00 PM
Other Language(s):Spanish
Accessibility: Details Pending (P, EB, IB, PA)

Pruss, Sherese A, APRN+
Gender: Female
2200 DuPont Ave
Morris, IL 60450
Phone:(815) 705-1000
NPI:1255424792
Cultural Training Completed: Yes
Hours: [Mon, Tue, Wed, Thu, Fri] 08:00 AM - 05:00 PM
Other Language(s):Spanish
Accessibility: Details Pending (P, EB, IB, PA)

Rivara, Stacy, NP+
Gender: Female
150 W High St
Morris, IL 60450
Phone:(815) 942-2932

IL

Grundy

Nurse Practitioner: Family

Rivara, Stacy, NP+
NPI:1265988505
Cultural Training Completed: No
Hours: [Mon, Tue, Wed, Thu, Fri] 08:00 AM - 05:00 PM
Other Language(s):English
Certification(s):Board Certified
Accessibility: Some Criteria Met (I P, I EB, P IB, I PA)

Spoon, Austin J, APRN+
Gender: Male
1051 W US Route 6
Ste 100
Morris, IL 60450
Phone:(815) 467-0555
NPI:1467024125
Cultural Training Completed: No
Hours: [Mon, Tue, Wed, Thu, Fri] 08:00 AM - 05:00 PM
Certification(s):Board Certified
Accessibility: Details Pending (P, EB, IB, PA)

Stuedemann, Taelor Anne, APRN+
Gender: Female
2200 DuPont Ave
Morris, IL 60450
Phone:(815) 942-4875
NPI:1043856867

IL

Grundy

Nurse Practitioner: Family

Stuedemann, Taelor Anne, APRN+
Cultural Training Completed: No
Hours: [Mon, Tue, Wed, Thu, Fri] 07:30 AM - 06:00 PM
Accessibility: Details Pending (P, EB, IB, PA)

Stuedemann, Taelor Anne, APRN+
Gender: Female
1051 W US Route 6
Ste 100
Morris, IL 60450
Phone:(815) 467-0555
NPI:1043856867
Cultural Training Completed: No
Hours: [Mon, Tue, Wed, Thu, Fri] 08:00 AM - 05:00 PM
Accessibility: Details Pending (P, EB, IB, PA)

Obstetrics & Gynecology (Pregnancy, Women's Health)

Aramburo Paredes, Rosa Y, MD+
Gender: Female
237 W Waverly St
Morris, IL 60450
Phone:(815) 941-0441
NPI:1689178360
Cultural Training Completed: No

IL

Grundy

Obstetrics & Gynecology (Pregnancy, Women's Health)

Aramburo Paredes, Rosa Y, MD+
Hours: [Mon, Tue, Wed, Thu, Fri] 08:00 AM - 05:00 PM
Other Language(s):Spanish
Accessibility: Some Criteria Met (I P, I EB, I IB, I PA)

Aramburo Paredes, Rosa Y, MD+
Gender: Female
150 W High St
Morris, IL 60450
Phone:(815) 942-2932
NPI:1689178360
Cultural Training Completed: No
Hours: [Mon, Tue, Wed, Thu, Fri] 08:00 AM - 05:00 PM
Other Language(s):Spanish
Accessibility: Details Pending (P, EB, IB, PA)

Chen, Andrea L, MD+
Gender: Female
237 W Waverly St
Morris, IL 60450
Phone:(815) 941-0441
NPI:1235395492
Cultural Training Completed: Yes
Hours: [Mon, Tue, Wed, Thu, Fri] 08:00 AM - 05:00 PM

IL

Grundy

Obstetrics & Gynecology (Pregnancy, Women's Health)

Chen, Andrea L, MD+
After Hours Phone Number:(815) 941-0441
Other Language(s):Chinese,Mandarin,Spanish
Certification(s):Board Certified
Accessibility: Some Criteria Met (P, EB, IB, PA)

Fitzgibbon, Mary M, MD+
Gender: Female
237 W Waverly St
Morris, IL 60450
Phone:(815) 941-0441
NPI:1629002464
Cultural Training Completed: Yes
Hours: [Mon, Tue, Wed, Thu, Fri] 08:00 AM - 05:00 PM
Accessibility: Some Criteria Met (P, EB, IB, PA)

Ochoa, Victoria A, DO+
Gender: Female
237 W Waverly St
Morris, IL 60450
Phone:(815) 941-0441
NPI:1396907606
Cultural Training Completed: No
Hours: [Mon, Tue, Wed, Thu, Fri] 08:00 AM - 05:00 PM

IL

Grundy

Obstetrics & Gynecology (Pregnancy, Women's Health)

Ochoa, Victoria A, DO+
Other Language(s):English
Certification(s):Board Certified
Accessibility: Some Criteria Met (P, EB, IB, PA)

Setrini-Best, Leticia R, MD+
Gender: Female
237 W Waverly St
Morris, IL 60450
Phone:(815) 941-0441
NPI:1235113812
Cultural Training Completed: Yes
Hours: [Mon, Tue, Wed, Thu, Fri] 08:00 AM - 05:00 PM
After Hours Phone Number:(815) 941-0441
Other Language(s):English,Spanish
Certification(s):Board Certified
Accessibility: Some Criteria Met (P, EB, IB, PA)

Toussaint, Douglas N, DO+
Gender: Male
237 W Waverly St
Morris, IL 60450
Phone:(815) 941-0441
NPI:1710984901

IL

Grundy

Obstetrics & Gynecology (Pregnancy, Women's Health)

Toussaint, Douglas N, DO+
Cultural Training Completed: No
Hours: [Mon, Tue, Wed, Thu, Fri] 08:00 AM - 05:00 PM
After Hours Phone Number:(815) 941-0441
Other Language(s):English
Accessibility: Some Criteria Met (P, EB, IB, PA)

Occupational Therapist

Olson, Jacob G, OT+
Gender: Male
201 E US Route 6
Morris, IL 60450
Phone:(855) 692-8478
NPI:1225334543
Cultural Training Completed: No
Hours: [Mon, Tue, Wed, Thu, Fri] 08:00 AM - 05:00 PM
Accessibility: Details Pending (P, EB, IB, PA)

Ophthalmology (Eyes)

Desai, Ankit, MD+
Gender: Male
880 Bedford Rd
Morris, IL 60450
Phone:(815) 729-3777
NPI:1346553450
Cultural Training Completed: Yes

IL

Grundy

Ophthalmology (Eyes)

Desai, Ankit, MD+
Hours: [Mon, Tue, Wed, Thu, Fri] 08:00 AM - 05:00 PM
After Hours Phone Number:(815) 729-3777
Other Language(s):Hindi
Certification(s):Board Certified
Accessibility: Details Pending (P, EB, IB, PA)

Orthopaedic Surgery

Ali, Mir H, MD+
Gender: Male
1051 W US Route 6
Ste 100
Morris, IL 60450
Phone:(815) 467-0555
NPI:1255317194
Cultural Training Completed: No
Hours: [Mon, Tue, Wed, Thu, Fri] 08:00 AM - 05:00 PM
Certification(s):Board Certified
Accessibility: Details Pending (P, EB, IB, PA)

Eldib, Ahmed Mostafa, MD+
Gender: Male
2200 DuPont Ave
Morris, IL 60450
Phone:(815) 942-4875
NPI:1144683624
Cultural Training Completed: Yes

IL

Grundy

Orthopaedic Surgery

Eldib, Ahmed Mostafa, MD+
Hours: [Mon, Tue, Wed, Thu, Fri] 08:00 AM - 05:00 PM
Other Language(s):Arabic
Accessibility: Details Pending (P, EB, IB, PA)

Eldib, Ahmed Mostafa, MD+
Gender: Male
150 W High St
Morris, IL 60450
Phone:(815) 942-2932
NPI:1144683624
Cultural Training Completed: Yes
Hours: [Mon, Tue, Wed, Thu, Fri, Sat, Sun] 12:00 AM - 11:59 PM
Other Language(s):Arabic
Accessibility: Details Pending (P, EB, IB, PA)

Eldib, Ahmed Mostafa, MD+
Gender: Male
1051 W US Route 6
Ste 100
Morris, IL 60450
Phone:(815) 942-4875
NPI:1144683624
Cultural Training Completed: Yes
Hours: [Mon, Tue, Wed, Thu, Fri] 08:00 AM - 05:00 PM

IL

Grundy

Orthopaedic Surgery

Eldib, Ahmed Mostafa, MD+
Other Language(s):Arabic
Accessibility: Some Criteria Met (P, EB, IB, PA)

Rezin, Keith Michael, MD+
Gender: Male
1051 W US Route 6
Ste 100
Morris, IL 60450
Phone:(815) 942-4875
NPI:1407867393
Cultural Training Completed: No
Hours: [Mon, Tue, Wed, Thu, Fri] 08:00 AM - 05:00 PM
Certification(s):Board Certified
Accessibility: Some Criteria Met (P, EB, IB, PA)

SHARRAK, SAMIR, DO+
Gender: Male
2200 DuPont Ave
Morris, IL 60450
Phone:(815) 942-4875
NPI:1740845395
Cultural Training Completed: No
Hours: [Mon, Tue, Wed, Thu, Fri] 07:30 AM - 06:00 PM
Accessibility: Details Pending (P, EB, IB, PA)

IL

Grundy

Orthopaedic Surgery

SHARRAK, SAMIR, DO+
Gender: Male
1051 W US Route 6
Ste 100
Morris, IL 60450
Phone:(815) 942-4875
NPI:1740845395
Cultural Training Completed: No
Hours: [Mon, Tue, Wed, Thu, Fri] 08:00 AM - 05:00 PM
Accessibility: Some Criteria Met (P, EB, IB, PA)

Treacy, Stephen H, MD+
Gender: Male
1051 W US Route 6
Ste 100
Morris, IL 60450
Phone:(815) 942-4875
NPI:1215946744
Cultural Training Completed: No
Hours: [Mon, Tue, Wed, Thu, Fri] 08:00 AM - 05:00 PM
Certification(s):Board Certified
Accessibility: Some Criteria Met (P, EB, IB, PA)

Williams, Robert Charles, MD+
Gender: Male
2200 DuPont Ave
Morris, IL 60450
Phone:(815) 942-4875
NPI:1740692839

IL

Grundy

Orthopaedic Surgery

Williams, Robert Charles, MD+
Cultural Training Completed: No
Hours: [Mon, Tue, Wed, Thu, Fri] 08:00 AM - 05:00 PM
Certification(s):Board Certified
Accessibility: Details Pending (P, EB, IB, PA)

Williams, Robert Charles, MD+
Gender: Male
1051 W US Route 6
Ste 100
Morris, IL 60450
Phone:(815) 467-0555
NPI:1740692839
Cultural Training Completed: No
Hours: [Mon, Tue, Wed, Thu, Fri] 08:00 AM - 05:00 PM
Certification(s):Board Certified
Accessibility: Details Pending (P, EB, IB, PA)

Orthopaedic Surgery: Adult Reconstructive

Eldib, Ahmed Mostafa, MD+
Gender: Male
2200 DuPont Ave
Morris, IL 60450
Phone:(815) 942-4875
NPI:1144683624
Cultural Training Completed: Yes

IL

Grundy

Orthopaedic Surgery: Adult Reconstructive

Eldib, Ahmed Mostafa, MD+
Hours: [Mon, Tue, Wed, Thu, Fri] 08:00 AM - 05:00 PM
Other Language(s):Arabic
Accessibility: Details Pending (P, EB, IB, PA)

Eldib, Ahmed Mostafa, MD+
Gender: Male
150 W High St
Morris, IL 60450
Phone:(815) 942-2932
NPI:1144683624
Cultural Training Completed: Yes
Hours: [Mon, Tue, Wed, Thu, Fri, Sat, Sun] 12:00 AM - 11:59 PM
Other Language(s):Arabic
Accessibility: Details Pending (P, EB, IB, PA)

Eldib, Ahmed Mostafa, MD+
Gender: Male
1051 W US Route 6
Ste 100
Morris, IL 60450
Phone:(815) 942-4875
NPI:1144683624
Cultural Training Completed: Yes
Hours: [Mon, Tue, Wed, Thu, Fri] 08:00 AM - 05:00 PM

IL

Grundy

Orthopaedic Surgery: Adult Reconstructive

Eldib, Ahmed Mostafa, MD+
Other Language(s):Arabic
Accessibility: Some Criteria Met (P, EB, IB, PA)

Pain Medicine

Estilo, Maria N, MD+
Gender: Female
1802 N Division St
Ste 505
Morris, IL 60450
Phone:(815) 740-1900
NPI:1760439202
Cultural Training Completed: No
Hours: [Mon, Tue, Wed, Thu, Fri] 08:00 AM - 05:00 PM
Accessibility: Details Pending (P, EB, IB, PA)

Physical Therapist

Tondini, Andrew, DPT+
Gender: Male
201 E US Route 6
Morris, IL 60450
Phone:(855) 692-8478
NPI:1144856683
Cultural Training Completed: No
Hours: [Mon, Tue, Wed, Thu, Fri] 08:00 AM - 05:00 PM
Accessibility: Details Pending (P, EB, IB, PA)

IL

Grundy

Physician Assistant

Aguilar, Jeffrey M, PA+
Gender: Male
1715 N Division St
Ste A
Morris, IL 60450
Phone:(815) 942-1550
NPI:1871682294
Cultural Training Completed: No
Hours: [Mon, Tue, Wed, Thu, Fri] 08:00 AM - 05:00 PM
After Hours Phone Number:(815) 942-1550
Accessibility: Details Pending (P, EB, IB, PA)

Brozovich, Crystal, PA+
Gender: Female
1802 N Division St
Ste 201
Morris, IL 60450
Phone:(815) 740-1900
NPI:1740957455
Cultural Training Completed: No
Hours: [Mon, Tue, Wed, Thu, Fri] 08:00 AM - 05:00 PM
Other Language(s):Spanish
Accessibility: Details Pending (P, EB, IB, PA)

Brozovich, Crystal, PA
Gender: Female
1802 N Division St
Ste A
Morris, IL 60450

IL

Grundy

Physician Assistant

Brozovich, Crystal, PA
Phone:(815) 740-1900
NPI:1740957455
Cultural Training Completed: No
Hours: [Mon, Tue, Wed, Thu, Fri] 08:00 AM - 05:00 PM
Other Language(s):Spanish
Accessibility: Details Pending (P, EB, IB, PA)

Jakubonis, Lukas, PA+
Gender: Male
1051 W US Route 6
Ste 100
Morris, IL 60450
Phone:(815) 318-5666
NPI:1427519974
Cultural Training Completed: No
Hours: [Mon, Tue, Wed, Thu, Fri] 08:00 AM - 05:00 PM
Accessibility: Details Pending (P, EB, IB, PA)

Olson-Geier, Kate-Lynn M, PA+
Gender: Female
150 W High St
Morris, IL 60450
Phone:(815) 942-2932
NPI:1063443679
Cultural Training Completed: Yes
Hours: [Mon, Tue, Wed, Thu, Fri] 08:00 AM - 05:00 PM

IL

Grundy

Physician Assistant

Olson-Geier, Kate-Lynn M, PA+
Other Language(s):English
Accessibility: Some Criteria Met (P, EB, IB, PA)

Podiatrist (Feet, Ankles)

MacNab, Robert K, DPM+
Gender: Male
151 W High St
Morris, IL 60450
Phone:(815) 941-5000
NPI:1669481180
Cultural Training Completed: No
Hours: [Mon, Tue, Wed, Thu, Fri] 08:00 AM - 05:00 PM
After Hours Phone Number:(815) 941-5000
Other Language(s):English
Certification(s):Board Certified
Accessibility: Details Pending (P, EB, IB, PA)

Pearson, Kyle T, DPM+
Gender: Male
1051 W US Route 6
Ste 100
Morris, IL 60450
Phone:(815) 942-4875
NPI:1780971598
Cultural Training Completed: No

IL

Grundy

Podiatrist (Feet, Ankles)

Pearson, Kyle T, DPM+
Hours: [Mon, Tue, Wed, Thu, Fri] 08:00 AM - 05:00 PM
Accessibility: Some Criteria Met (P, EB, IB, PA)

Pearson, Kyle T, DPM+
Gender: Male
2300 West Dupont Avenue
Morris, IL 60450
Phone:(815) 942-4875
NPI:1780971598
Cultural Training Completed: No
Hours: [Mon, Tue, Wed, Thu, Fri] 08:00 AM - 05:00 PM
Accessibility: Details Pending (P, EB, IB, PA)

Public Health or Welfare

Grundy County Health Dept
1320 Union St
Morris, IL 60450
Phone:(815) 941-3404
NPI:1649429812
Website: https://www.grundyco.org/
Cultural Training Completed: No
Hours: [Mon, Tue, Wed, Thu, Fri] 08:00 AM - 04:00 PM

IL

Grundy

Public Health or Welfare

Grundy County Health Dept
Other Language(s):English
Accessibility: Details Pending (P, EB, IB, PA)

Pulmonary Disease

Agha, Ahmad J, MD+
Gender: Male
1367 N Division St
Morris, IL 60450
Phone:(815) 941-2007
NPI:1376592717
Cultural Training Completed: Yes
Hours: [Mon, Tue, Wed, Thu] 09:00 AM - 06:00 PM, Fri 09:00 AM - 11:30 PM
Other Language(s):English,Arabic,Spanish
Certification(s):Board Certified
Accessibility: Some Criteria Met (P, EB, IB, PA)

Radiology: Radiation Oncology

Cheng, Suzan S, MD*
Gender: Female
1600 W US Route 6
Morris, IL 60450
Phone:(815) 364-8915
NPI:1629082722
Cultural Training Completed: Yes

IL

Grundy

Radiology: Radiation Oncology

Cheng, Suzan S, MD*
Hours: [Mon, Tue, Wed, Thu, Fri] 08:00 AM - 05:00 PM
Other Language(s):English
Certification(s):Board Certified
Accessibility: Details Pending (P, EB, IB, PA)

Rheumatology

Hedayati, Hadi, MD+
Gender: Male
1051 W US Route 6
Ste 300
Morris, IL 60450
Phone:(815) 942-4875
NPI:1720066111
Cultural Training Completed: Yes
Hours: [Mon, Tue, Wed, Thu, Fri] 08:00 AM - 05:00 PM
Other Language(s):English
Accessibility: Details Pending (P, EB, IB, PA)

Raval, Deena G, DO+
Gender: Female
1051 W US Route 6
Ste 300
Morris, IL 60450
Phone:(815) 942-4875
NPI:1376724773
Cultural Training Completed: Yes

IL

Grundy

Rheumatology

Raval, Deena G, DO+
Hours: [Mon, Tue, Wed, Thu, Fri] 08:00 AM - 05:00 PM
Other Language(s):English,Gujarati
Certification(s):Board Certified
Accessibility: Details Pending (P, EB, IB, PA)

Said, Belal H, MD+
Gender: Male
1051 W US Route 6
Ste 300
Morris, IL 60450
Phone:(815) 942-4875
NPI:1831376961
Cultural Training Completed: Yes
Hours: [Mon, Tue, Wed, Thu, Fri] 08:00 AM - 05:00 PM
Other Language(s):Arabic
Accessibility: Details Pending (P, EB, IB, PA)

Urology (Urinary Tract)

Herzog, Michael E, MD+
Gender: Male
1401 Lakewood Dr
Unit 3
Morris, IL 60450
Phone:(815) 409-4930
NPI:1639197957
Cultural Training Completed: No

IL

Grundy

Urology (Urinary Tract)

Herzog, Michael E, MD+
Hours: [Mon, Tue, Wed, Thu, Fri] 08:00 AM - 05:00 PM
Other Language(s):English,Spanish,Polish
Certification(s):Board Certified
Accessibility: Some Criteria Met (P, EB, IB, PA)

Mancini, Antonio, DO+
Gender: Male
1401 Lakewood Dr
Unit 3
Morris, IL 60450
Phone:(815) 409-4930
NPI:1629091251
Cultural Training Completed: No
Hours: [Mon, Tue, Wed, Thu, Fri] 08:00 AM - 05:00 PM
Other Language(s):Italian
Certification(s):Board Certified
Accessibility: Some Criteria Met (P, EB, IB, PA)

Murthy, Prithvi Bala, MD+
Gender: Male
1401 Lakewood Dr
Unit 3
Morris, IL 60450
Phone:(815) 409-4930
NPI:1629422274

IL

Grundy

Urology (Urinary Tract)

Murthy, Prithvi Bala, MD+
Cultural Training Completed: No
Hours: [Mon, Tue, Wed, Thu, Fri] 08:00 AM - 05:00 PM
Accessibility: Some Criteria Met (P, EB, IB, PA)

Kane

Algonquin

Dermatology (Skin)

Boshnick, Lauren Marie, MD*
Gender: Female
2430 Esplanade Dr
Ste B
Algonquin, IL 60102
Phone:(844) 307-7546
NPI:1093219610
Cultural Training Completed: No
Hours: [Mon, Tue, Wed, Thu, Fri] 08:00 AM - 05:00 PM
Certification(s):Board Certified
Accessibility: Some Criteria Met (P, EB, IB, PA)

Aurora

Advanced Practice Midwife

Miller, Stephanie N, CNM+
Gender: Female
2020 Ogden Ave
Ste 225

IL

Kane

Advanced Practice Midwife

Miller, Stephanie N, CNM+
Aurora, IL 60504
Phone:(630) 978-4800
NPI:1700307709
Cultural Training Completed: No
Hours: [Mon, Tue, Wed, Thu, Fri] 08:00 AM - 05:00 PM
Accessibility: Details Pending (P, EB, IB, PA)

Allergy (Allergies) & Immunology (Immune System)

Chang, Titus, MD+
Gender: Male
2285 Sequoia Dr
Aurora, IL 60506
Phone:(630) 859-6700
NPI:1316988850
Cultural Training Completed: No
Hours: [Mon, Tue, Wed, Thu, Fri] 08:00 AM - 05:00 PM
Other Language(s):Spanish
Certification(s):Board Certified
Accessibility: Some Criteria Met (P, EB, IB, PA)

Moinuddin, Akil, MD+
Gender: Male
302 E New York St
Aurora, IL 60505
Phone:(630) 844-0080
NPI:1548292683

IL

Kane

Allergy (Allergies) & Immunology (Immune System)

Moinuddin, Akil, MD+
Cultural Training Completed: No
Hours: [Mon, Tue, Wed, Thu, Fri] 08:00 AM - 05:00 PM
Other Language(s):English,Hindi,Urdu,Spanish,Telugu
Accessibility: Some Criteria Met (P, EB, IB, PA)

Audiologist

Birdwell, Carrie G, AUD+
Gender: Female
2040 Ogden Ave
Ste 401
Aurora, IL 60504
Phone:(630) 978-6895
NPI:1932313657
Cultural Training Completed: No
Hours: [Mon, Tue, Wed, Thu, Fri] 08:00 AM - 05:00 PM
Accessibility: Details Pending (P, EB, IB, PA)

Dvorak, Kelly Suzanne, AUD+
Gender: Female
2040 Ogden Ave
Ste 401
Aurora, IL 60504
Phone:(630) 978-6895
NPI:1629321989

IL

Kane

Audiologist

Dvorak, Kelly Suzanne, AUD+
Cultural Training Completed: No
Hours: [Mon, Tue, Wed, Thu, Fri] 08:00 AM - 05:00 PM
Accessibility: Details Pending (P, EB, IB, PA)

Kovanic, Cathleed A, AUD+
Gender: Female
2040 Ogden Ave
Ste 301
Aurora, IL 60504
Phone:(630) 978-6895
NPI:1124163845
Cultural Training Completed: No
Hours: [Mon, Tue, Wed, Thu, Fri] 08:00 AM - 05:00 PM
Other Language(s):English
Certification(s):Board Certified
Accessibility: Details Pending (P, EB, IB, PA)

Kovanic, Cathleed A, AUD+
Gender: Female
2040 Ogden Ave
Ste 401
Aurora, IL 60504
Phone:(630) 978-6895
NPI:1124163845
Cultural Training Completed: No

IL

Kane

Audiologist

Kovanic, Cathleed A, AUD+
Hours: [Mon, Tue, Wed, Thu, Fri] 08:00 AM - 05:00 PM
Other Language(s):English
Certification(s):Board Certified
Accessibility: Details Pending (P, EB, IB, PA)

Quinn, Debra June, AUD+
Gender: Female
2040 Ogden Ave
Ste 401
Aurora, IL 60504
Phone:(630) 978-6895
NPI:1093966350
Cultural Training Completed: No
Hours: [Mon, Tue, Wed, Thu, Fri] 08:00 AM - 05:00 PM
Other Language(s):English
Accessibility: Details Pending (P, EB, IB, PA)

Quinn, Debra June, AUD+
Gender: Female
2040 Ogden Ave
Ste 301
Aurora, IL 60504
Phone:(630) 978-6895
NPI:1093966350
Cultural Training Completed: No

IL

Kane

Audiologist

Quinn, Debra June, AUD+
Hours: [Mon, Tue, Wed, Thu, Fri] 08:00 AM - 05:00 PM
Other Language(s):English
Accessibility: Details Pending (P, EB, IB, PA)

Cardiology (Heart, Blood Vessels)

Alwarshetty, Mamata M, MD+
Gender: Female
2088 Ogden Ave
Ste 160
Aurora, IL 60504
Phone:(630) 851-6440
NPI:1396712451
Cultural Training Completed: No
Hours: [Mon, Tue, Wed, Thu, Fri] 08:00 AM - 05:00 PM
Other Language(s):Hindi,Telugu,Spanish,Tamil,English
Certification(s):Board Certified
Accessibility: Details Pending (P, EB, IB, PA)

Alwarshetty, Mamata M, MD+
Gender: Female
1320 N Highland Ave
Ste A
Aurora, IL 60506
Phone:(630) 896-0659

IL

Kane

Cardiology (Heart, Blood Vessels)

Alwarshetty, Mamata M, MD+
NPI:1396712451
Cultural Training Completed: No
Hours: [Mon, Tue, Wed, Thu, Fri] 08:00 AM - 05:00 PM
Other Language(s):Hindi,Telugu,Spanish,Tamil,English
Certification(s):Board Certified
Accessibility: Details Pending (P, EB, IB, PA)

Bernardi, Mark M, DO+
Gender: Male
1320 N Highland Ave
Ste A
Aurora, IL 60506
Phone:(630) 896-0659
NPI:1750375606
Cultural Training Completed: No
Hours: [Mon, Tue, Wed, Thu, Fri] 08:00 AM - 05:00 PM
Certification(s):Board Certified
Accessibility: Details Pending (P, EB, IB, PA)

Bernardi, Mark M, DO+
Gender: Male
2088 Ogden Ave
Ste 160

IL

Kane

Cardiology (Heart, Blood Vessels)

Bernardi, Mark M, DO+
Aurora, IL 60504
Phone:(630) 851-6440
NPI:1750375606
Cultural Training Completed: No
Hours: [Mon, Tue, Wed, Thu, Fri] 08:00 AM - 05:00 PM
Certification(s):Board Certified
Accessibility: Details Pending (P, EB, IB, PA)

Nuyles, Michael R, DO+
Gender: Male
1221 N Highland Ave
Aurora, IL 60506
Phone:(630) 859-6800
NPI:1003055179
Cultural Training Completed: No
Hours: [Mon, Tue, Wed, Thu, Fri] 08:00 AM - 05:00 PM
Other Language(s):Spanish,Tagalog
Certification(s):Board Certified
Accessibility: Some Criteria Met (P, EB, IB, PA)

Shah, Gaurav B, DO+
Gender: Male
1320 N Highland Ave
Ste A
Aurora, IL 60506

IL

Kane

Cardiology (Heart, Blood Vessels)

Shah, Gaurav B, DO+
Phone:(630) 896-0659
NPI:1780840207
Cultural Training Completed: No
Hours: [Mon, Tue, Wed, Thu, Fri] 08:00 AM - 05:00 PM
Other Language(s):Gujarati,Hindi,English
Certification(s):Board Certified
Accessibility: Details Pending (P, EB, IB, PA)

Shah, Gaurav B, DO+
Gender: Male
2088 Ogden Ave
Ste 160
Aurora, IL 60504
Phone:(630) 851-6440
NPI:1780840207
Cultural Training Completed: No
Hours: [Mon, Tue, Wed, Thu, Fri] 08:00 AM - 05:00 PM
Other Language(s):Gujarati,Hindi,English
Certification(s):Board Certified
Accessibility: Details Pending (P, EB, IB, PA)

Shah, Vijay J, MD+
Gender: Male
2088 Ogden Ave
Ste 160

IL

Kane

Cardiology (Heart, Blood Vessels)

Shah, Vijay J, MD+
Aurora, IL 60504
Phone:(630) 851-6440
NPI:1891736492
Cultural Training Completed: Yes
Hours: [Mon, Tue, Wed, Thu, Fri] 08:00 AM - 05:00 PM
Other Language(s):Hindi,Gujarati,English
Certification(s):Board Certified
Accessibility: Details Pending (P, EB, IB, PA)

Shah, Vijay J, MD+
Gender: Male
1320 N Highland Ave
Ste A
Aurora, IL 60506
Phone:(630) 896-0659
NPI:1891736492
Cultural Training Completed: Yes
Hours: [Mon, Tue, Wed, Thu, Fri] 08:00 AM - 05:00 PM
Other Language(s):Hindi,Gujarati,English
Certification(s):Board Certified
Accessibility: Details Pending (P, EB, IB, PA)

Sharma, Gaurav Kumar, MD+
Gender: Male

IL

Kane

Cardiology (Heart, Blood Vessels)

Sharma, Gaurav Kumar, MD+
2088 Ogden Ave
Ste 160
Aurora, IL 60504
Phone:(630) 851-6440
NPI:1831570720
Cultural Training Completed: No
Hours: [Mon, Tue, Wed, Thu, Fri] 08:00 AM - 05:00 PM
Other Language(s):English,Hindi,Urdu,Punjabi
Certification(s):Board Certified
Accessibility: Details Pending (P, EB, IB, PA)

Sharma, Gaurav Kumar, MD+
Gender: Male
1320 N Highland Ave
Ste A
Aurora, IL 60506
Phone:(630) 896-0659
NPI:1831570720
Cultural Training Completed: No
Hours: [Mon, Tue, Wed, Thu, Fri] 08:00 AM - 05:00 PM
Other Language(s):English,Hindi,Urdu,Punjabi
Certification(s):Board Certified

IL

Kane

Cardiology (Heart, Blood Vessels)

Sharma, Gaurav Kumar, MD+
Accessibility: Details Pending (P, EB, IB, PA)

Cardiovascular Disease (Heart, Blood Vessels)

Alwarshetty, Mamata M, MD+
Gender: Female
2088 Ogden Ave
Ste 160
Aurora, IL 60504
Phone:(630) 851-6440
NPI:1396712451
Cultural Training Completed: No
Hours: [Mon, Tue, Wed, Thu, Fri] 08:00 AM - 05:00 PM
Other Language(s):Hindi,Telugu,Spanish,Tamil,English
Certification(s):Board Certified
Accessibility: Details Pending (P, EB, IB, PA)

Alwarshetty, Mamata M, MD+
Gender: Female
1320 N Highland Ave
Ste A
Aurora, IL 60506
Phone:(630) 896-0659
NPI:1396712451
Cultural Training Completed: No

IL

Kane

Cardiovascular Disease (Heart, Blood Vessels)

Alwarshetty, Mamata M, MD+
Hours: [Mon, Tue, Wed, Thu, Fri] 08:00 AM - 05:00 PM
Other Language(s):Hindi,Telugu,Spanish,Tamil,English
Certification(s):Board Certified
Accessibility: Details Pending (P, EB, IB, PA)

Bernardi, Mark M, DO+
Gender: Male
1320 N Highland Ave
Ste A
Aurora, IL 60506
Phone:(630) 896-0659
NPI:1750375606
Cultural Training Completed: No
Hours: [Mon, Tue, Wed, Thu, Fri] 08:00 AM - 05:00 PM
Certification(s):Board Certified
Accessibility: Details Pending (P, EB, IB, PA)

Bernardi, Mark M, DO+
Gender: Male
2088 Ogden Ave
Ste 160
Aurora, IL 60504
Phone:(630) 851-6440
NPI:1750375606

IL

Kane

Cardiovascular Disease (Heart, Blood Vessels)

Bernardi, Mark M, DO+
Cultural Training Completed: No
Hours: [Mon, Tue, Wed, Thu, Fri] 08:00 AM - 05:00 PM
Certification(s):Board Certified
Accessibility: Details Pending (P, EB, IB, PA)

Cheema, Jaskiran Kaur, MD+
Gender: Female
1221 N Highland Ave
Aurora, IL 60506
Phone:(630) 859-8700
NPI:1275795932
Cultural Training Completed: No
Hours: [Mon, Tue, Wed, Thu, Fri] 08:00 AM - 05:00 PM
Other Language(s):Punjabi
Certification(s):Board Certified
Accessibility: Some Criteria Met (I P, I EB, I IB, I PA)

Chua, Dave Y, MD+
Gender: Male
1221 N Highland Ave
Aurora, IL 60506
Phone:(630) 859-6800
NPI:1508807280
Website: https://care.advocatehealth.com

IL

Kane

Cardiovascular Disease (Heart, Blood Vessels)

Chua, Dave Y, MD+
Cultural Training Completed: No
Hours: [Mon, Tue, Wed, Thu, Fri] 08:00 AM - 05:00 PM
Other Language(s):Mandarin, Filipino
Certification(s):Board Certified
Accessibility: Some Criteria Met (P, EB, IB, PA)

Hussain, Farah K, DO+
Gender: Female
1221 N Highland Ave
Aurora, IL 60506
Phone:(630) 859-8700
NPI:1417076449
Cultural Training Completed: No
Hours: [Mon, Tue, Wed, Thu, Fri] 08:00 AM - 05:00 PM
Other Language(s):Spanish,Hindi,Urdu
Certification(s):Board Certified
Accessibility: Some Criteria Met (P, EB, IB, PA)

Lipman, Edward W, MD+
Gender: Male
1320 N Highland Ave
Ste A
Aurora, IL 60506
Phone:(630) 896-0659

IL

Kane

Cardiovascular Disease (Heart, Blood Vessels)

Lipman, Edward W, MD+
NPI:1790726396
Cultural Training Completed: No
Hours: [Mon, Tue, Wed, Thu, Fri] 08:00 AM - 05:00 PM
Other Language(s):English
Certification(s):Board Certified
Accessibility: Details Pending (P, EB, IB, PA)

Lipman, Edward W, MD+
Gender: Male
2088 Ogden Ave
Ste 160
Aurora, IL 60504
Phone:(630) 851-6440
NPI:1790726396
Cultural Training Completed: No
Hours: [Mon, Tue, Wed, Thu, Fri] 08:00 AM - 05:00 PM
Other Language(s):English
Certification(s):Board Certified
Accessibility: Details Pending (P, EB, IB, PA)

Mao, Justin T, MD+
Gender: Male
1221 N Highland Ave
Aurora, IL 60506
Phone:(630) 859-8700

IL

Kane

Cardiovascular Disease (Heart, Blood Vessels)

Mao, Justin T, MD+
NPI:1427052273
Cultural Training Completed: Yes
Hours: [Mon, Tue, Wed, Thu, Fri] 08:00 AM - 05:00 PM
Other Language(s):Spanish
Certification(s):Board Certified
Accessibility: Some Criteria Met (P, EB, IB, PA)

Muneer, Basharat H, MD+
Gender: Male
2088 Ogden Ave
Ste 160
Aurora, IL 60504
Phone:(630) 851-6440
NPI:1508015181
Cultural Training Completed: No
Hours: [Mon, Tue, Wed, Thu, Fri] 08:00 AM - 05:00 PM
Other Language(s):English
Certification(s):Board Certified
Accessibility: Details Pending (P, EB, IB, PA)

Muneer, Basharat H, MD+
Gender: Male
1320 N Highland Ave
Ste A
Aurora, IL 60506

IL

Kane

Cardiovascular Disease (Heart, Blood Vessels)

Muneer, Basharat H, MD+
Phone:(630) 896-0659
NPI:1508015181
Cultural Training Completed: No
Hours: [Mon, Tue, Wed, Thu, Fri] 08:00 AM - 05:00 PM
Other Language(s):English
Certification(s):Board Certified
Accessibility: Details Pending (P, EB, IB, PA)

Muneer, Basharat H, MD+
Gender: Male
2040 Ogden Ave
Ste 217
Aurora, IL 60504
Phone:(630) 978-4889
NPI:1508015181
Cultural Training Completed: No
Hours: [Mon, Tue, Wed, Thu, Fri] 08:00 AM - 05:00 PM
Other Language(s):English
Certification(s):Board Certified
Accessibility: Details Pending (P, EB, IB, PA)

Nuyles, Michael R, DO+
Gender: Male
1221 N Highland Ave

IL

Kane

Cardiovascular Disease (Heart, Blood Vessels)

Nuyles, Michael R, DO+
Aurora, IL 60506
Phone:(630) 859-6800
NPI:1003055179
Cultural Training Completed: No
Hours: [Mon, Tue, Wed, Thu, Fri] 08:00 AM - 05:00 PM
Other Language(s):Spanish,Tagalog
Certification(s):Board Certified
Accessibility: Some Criteria Met (I P, I EB, I IB, I PA)

Shah, Gaurav B, DO+
Gender: Male
1320 N Highland Ave
Ste A
Aurora, IL 60506
Phone:(630) 896-0659
NPI:1780840207
Cultural Training Completed: No
Hours: [Mon, Tue, Wed, Thu, Fri] 08:00 AM - 05:00 PM
Other Language(s):Gujarati,Hindi,English
Certification(s):Board Certified
Accessibility: Details Pending (P P, P EB, P IB, P PA)

Shah, Gaurav B, DO+
Gender: Male

IL

Kane

Cardiovascular Disease (Heart, Blood Vessels)

Shah, Gaurav B, DO+
2088 Ogden Ave
Ste 160
Aurora, IL 60504
Phone:(630) 851-6440
NPI:1780840207
Cultural Training Completed: No
Hours: [Mon, Tue, Wed, Thu, Fri] 08:00 AM - 05:00 PM
Other Language(s):Gujarati,Hindi,English
Certification(s):Board Certified
Accessibility: Details Pending (P P, P EB, P IB, P PA)

Shah, Vijay J, MD+
Gender: Male
2088 Ogden Ave
Ste 160
Aurora, IL 60504
Phone:(630) 851-6440
NPI:1891736492
Cultural Training Completed: Yes
Hours: [Mon, Tue, Wed, Thu, Fri] 08:00 AM - 05:00 PM
Other Language(s):Hindi,Gujarati,English
Certification(s):Board Certified
Accessibility: Details Pending (P P, P EB, P IB, P PA)

IL

Kane

Cardiovascular Disease (Heart, Blood Vessels)

Shah, Vijay J, MD+
Gender: Male
1320 N Highland Ave
Ste A
Aurora, IL 60506
Phone:(630) 896-0659
NPI:1891736492
Cultural Training Completed: Yes
Hours: [Mon, Tue, Wed, Thu, Fri] 08:00 AM - 05:00 PM
Other Language(s):Hindi,Gujarati,English
Certification(s):Board Certified
Accessibility: Details Pending (P P, P EB, P IB, P PA)

Sharma, Gaurav Kumar, MD+
Gender: Male
2088 Ogden Ave
Ste 160
Aurora, IL 60504
Phone:(630) 851-6440
NPI:1831570720
Cultural Training Completed: No
Hours: [Mon, Tue, Wed, Thu, Fri] 08:00 AM - 05:00 PM
Other Language(s):English,Hindi,Urdu,Punjabi
Certification(s):Board Certified

IL

Kane

Cardiovascular Disease (Heart, Blood Vessels)

Sharma, Gaurav Kumar, MD+
Accessibility: Details Pending (P P, P EB, P IB, P PA)

Sharma, Gaurav Kumar, MD+
Gender: Male
1320 N Highland Ave
Ste A
Aurora, IL 60506
Phone:(630) 896-0659
NPI:1831570720
Cultural Training Completed: No
Hours: [Mon, Tue, Wed, Thu, Fri] 08:00 AM - 05:00 PM
Other Language(s):English,Hindi,Urdu,Punjabi
Certification(s):Board Certified
Accessibility: Details Pending (P P, P EB, P IB, P PA)

Clinical Cardiac Electrophysiology

Lipman, Edward W, MD+
Gender: Male
1320 N Highland Ave
Ste A
Aurora, IL 60506
Phone:(630) 896-0659
NPI:1790726396
Cultural Training Completed: No

IL

Kane

Clinical Cardiac Electrophysiology

Lipman, Edward W, MD+
Hours: [Mon, Tue, Wed, Thu, Fri] 08:00 AM - 05:00 PM
Other Language(s):English
Certification(s):Board Certified
Accessibility: Details Pending (P, EB, IB, PA)

Lipman, Edward W, MD+
Gender: Male
2088 Ogden Ave
Ste 160
Aurora, IL 60504
Phone:(630) 851-6440
NPI:1790726396
Cultural Training Completed: No
Hours: [Mon, Tue, Wed, Thu, Fri] 08:00 AM - 05:00 PM
Other Language(s):English
Certification(s):Board Certified
Accessibility: Details Pending (P, EB, IB, PA)

Mao, Justin T, MD+
Gender: Male
1221 N Highland Ave
Aurora, IL 60506
Phone:(630) 859-8700
NPI:1427052273
Cultural Training Completed: Yes

IL

Kane

Clinical Cardiac Electrophysiology

Mao, Justin T, MD+
Hours: [Mon, Tue, Wed, Thu, Fri] 08:00 AM - 05:00 PM
Other Language(s):Spanish
Certification(s):Board Certified
Accessibility: Some Criteria Met (P, EB, IB, PA)

Clinical Neurophysiology

Ali, Zeeshan Mohammad, MD+
Gender: Male
2285 Sequoia Dr
Fl 2
Aurora, IL 60506
Phone:(847) 723-4088
NPI:1023422623
Cultural Training Completed: No
Hours: [Mon, Tue, Wed, Thu, Fri] 08:00 AM - 05:00 PM
Other Language(s):Urdu
Accessibility: Details Pending (P, EB, IB, PA)

Colon (Bowels) & Rectal Surgery (Operations)

Joo, Jb B, MD+
Gender: Male
2040 Ogden Ave
Ste 115
Aurora, IL 60504
Phone:(630) 585-0200

IL

Kane

Colon (Bowels) & Rectal Surgery (Operations)

Joo, Jb B, MD+
NPI:1558337089
Cultural Training Completed: No
Hours: [Mon, Tue, Wed, Thu, Fri] 08:00 AM - 05:00 PM
Other Language(s):English
Certification(s):Board Certified
Accessibility: Details Pending (P, EB, IB, PA)

Joo, Jb B, MD+
Gender: Male
2000 Ogden Ave
A1100
Aurora, IL 60504
Phone:(630) 978-6250
NPI:1558337089
Cultural Training Completed: No
Hours: [Mon, Tue, Wed, Thu, Fri] 08:00 AM - 05:00 PM
Other Language(s):English
Certification(s):Board Certified
Accessibility: Some Criteria Met (P, EB, IB, PA)

Joo, Jb B, MD+
Gender: Male
2000 Ogden Ave
Ste A1100
Aurora, IL 60504
Phone:(630) 978-6200

IL

Kane

Colon (Bowels) & Rectal Surgery (Operations)

Joo, Jb B, MD+
NPI:1558337089
Cultural Training Completed: No
Hours: [Mon, Tue, Wed, Thu, Fri] 08:00 AM - 05:00 PM
Other Language(s):English
Certification(s):Board Certified
Accessibility: Details Pending (P, EB, IB, PA)

Critical Care Medicine

Alitter, Qusai T, MD+
Gender: Male
1315 N Highland Ave
Ste 100
Aurora, IL 60506
Phone:(630) 413-9119
NPI:1093169419
Cultural Training Completed: No
Hours: [Mon, Tue, Wed, Thu, Fri] 08:00 AM - 05:00 PM
Other Language(s):Greek,Spanish,Farsi,Arabic
Accessibility: Details Pending (P, EB, IB, PA)

Amarna, Mahmoud K, MD+
Gender: Male
1221 N Highland Ave
Aurora, IL 60506
Phone:(630) 859-8700

IL

Kane

Critical Care Medicine

Amarna, Mahmoud K, MD+
NPI:1538321518
Cultural Training Completed: No
Hours: [Mon, Tue, Wed, Thu, Fri] 08:00 AM - 05:00 PM
Other Language(s):English,Arabic
Certification(s):Board Certified
Accessibility: Some Criteria Met (P, EB, IB, PA)

Ferriter, Kevin P, MD+
Gender: Male
2040 Ogden Ave
Ste 401
Aurora, IL 60504
Phone:(630) 499-7500
NPI:1619430535
Cultural Training Completed: No
Hours: [Mon, Tue, Wed, Thu, Fri] 08:00 AM - 05:00 PM
Accessibility: Details Pending (P, EB, IB, PA)

Jarrar, Ahmad, MD+
Gender: Male
1315 N Highland Ave
Ste 100
Aurora, IL 60506
Phone:(630) 413-9119
NPI:1790280196
Cultural Training Completed: No

IL

Kane

Critical Care Medicine

Jarrar, Ahmad, MD+
Hours: [Mon, Tue, Wed, Thu, Fri] 08:00 AM - 05:00 PM
Other Language(s):English,Arabic
Certification(s):Board Certified
Accessibility: Details Pending (P, EB, IB, PA)

Rodney, Simi S, MD+
Gender: Female
323 Weston Ave
Aurora, IL 60505
Phone:(630) 534-1621
NPI:1003052150
Cultural Training Completed: Yes
Hours: [Mon, Tue, Wed, Thu, Fri] 08:00 AM - 05:00 PM
Accessibility: Some Criteria Met (P, EB, IB, PA)

Rodney, Simi S, MD+
Gender: Female
400 N Highland Ave
Aurora, IL 60506
Phone:(630) 892-4355
NPI:1003052150
Cultural Training Completed: Yes
Hours: [Mon, Tue, Wed, Thu, Fri] 08:00 AM - 05:00 PM
Accessibility: Some Criteria Met (P, EB, IB, PA)

IL

Kane

Critical Care Medicine

Sheikh, Salman Q, MD+
Gender: Male
1320 N Highland Ave
Aurora, IL 60506
Phone:(630) 906-7500
NPI:1396753083
Cultural Training Completed: No
Hours: [Mon, Tue, Wed, Thu, Fri] 08:00 AM - 05:00 PM
Other Language(s):English
Certification(s):Board Certified
Accessibility: Details Pending (P, EB, IB, PA)

Sheikh, Salman Q, MD+
Gender: Male
2040 Ogden Ave
Ste 401
Aurora, IL 60504
Phone:(630) 499-7500
NPI:1396753083
Cultural Training Completed: No
Hours: [Mon, Tue, Wed, Thu, Fri] 08:00 AM - 05:00 PM
Other Language(s):English
Certification(s):Board Certified
Accessibility: Details Pending (P, EB, IB, PA)

IL

Kane

Critical Care Medicine

Sheikh, Salman Q, MD+
Gender: Male
2040 Ogden Ave
Ste 217
Aurora, IL 60504
Phone:(630) 978-4889
NPI:1396753083
Website: https://www.rush.edu
Cultural Training Completed: No
Hours: [Mon, Tue, Wed, Thu, Fri] 08:00 AM - 05:00 PM
Other Language(s):English
Certification(s):Board Certified
Accessibility: Details Pending (P, EB, IB, PA)

Siddiqui, Akhtar K, MD+
Gender: Male
1320 N Highland Ave
Aurora, IL 60506
Phone:(630) 906-7500
NPI:1124097951
Cultural Training Completed: No
Hours: [Mon, Tue, Wed, Thu, Fri] 08:00 AM - 05:00 PM
Other Language(s):English,Arabic
Certification(s):Board Certified

IL

Kane

Critical Care Medicine

Siddiqui, Akhtar K, MD+
Accessibility: Details Pending (P, EB, IB, PA)

Siddiqui, Akhtar K, MD+
Gender: Male
2040 Ogden Ave
Ste 401
Aurora, IL 60504
Phone:(630) 499-7500
NPI:1124097951
Cultural Training Completed: No
Hours: [Mon, Tue, Wed, Thu, Fri] 08:00 AM - 05:00 PM
Other Language(s):English,Arabic
Certification(s):Board Certified
Accessibility: Details Pending (P, EB, IB, PA)

Siddiqui, Akhtar K, MD+
Gender: Male
2088 Ogden Ave
Ste 250
Aurora, IL 60504
Phone:(630) 499-7500
NPI:1124097951
Cultural Training Completed: No
Hours: [Mon, Tue, Wed, Thu, Fri] 08:00 AM - 05:00 PM

IL

Kane

Critical Care Medicine

Siddiqui, Akhtar K, MD+
Other Language(s):English,Arabic
Certification(s):Board Certified
Accessibility: Details Pending (P, EB, IB, PA)

Siddiqui, Akhtar K, MD+
Gender: Male
2040 Ogden Ave
Ste 217
Aurora, IL 60504
Phone:(630) 978-4889
NPI:1124097951
Cultural Training Completed: No
Hours: [Mon, Tue, Wed, Thu, Fri] 08:00 AM - 05:00 PM
Other Language(s):English,Arabic
Certification(s):Board Certified
Accessibility: Details Pending (P, EB, IB, PA)

Sigelko, August Didion, MD+
Gender: Male
2040 Ogden Ave
Ste 401
Aurora, IL 60504
Phone:(630) 499-6688
NPI:1053815225
Cultural Training Completed: No

IL

Kane

Critical Care Medicine

Sigelko, August Didion, MD+
Hours: [Mon, Tue, Wed, Thu, Fri] 08:00 AM - 05:00 PM
Accessibility: Details Pending (P, EB, IB, PA)

Swartz, Tianyi, MD+
Gender: Female
2040 Ogden Ave
Ste 401
Aurora, IL 60504
Phone:(630) 499-7500
NPI:1912402405
Cultural Training Completed: No
Hours: [Mon, Tue, Wed, Thu, Fri] 08:00 AM - 05:00 PM
Other Language(s):Chinese,Japanese
Accessibility: Details Pending (P, EB, IB, PA)

Wucka, Paul R, DO+
Gender: Male
2000 Ogden Ave
Aurora, IL 60504
Phone:(630) 978-6200
NPI:1215243027
Cultural Training Completed: No
Hours: [Mon, Tue, Wed, Thu, Fri] 08:00 AM - 05:00 PM
Certification(s):Board Certified

IL

Kane

Critical Care Medicine

Wucka, Paul R, DO+
Accessibility: Details Pending (P, EB, IB, PA)

Dermatology (Skin)

Dayal, Arjun, MD+
Gender: Male
2020 Ogden Ave
Ste 400
Aurora, IL 60504
Phone:(630) 236-4315
NPI:1093246621
Cultural Training Completed: No
Hours: [Mon, Tue, Wed, Thu, Fri] 08:00 AM - 05:00 PM
Other Language(s):Hindi,Urdu
Certification(s):Board Certified
Accessibility: Details Pending (P, EB, IB, PA)

Solomon, Zachary J, MD+
Gender: Male
2020 Ogden Ave
Ste 400
Aurora, IL 60504
Phone:(630) 236-4315
NPI:1861954398
Cultural Training Completed: No
Hours: [Mon, Tue, Wed, Thu, Fri] 08:00 AM - 05:00 PM
Accessibility: Details Pending (P, EB, IB, PA)

IL

Kane

Doula

Ferrer-Lopez, Cynthia, CD+
Gender: Female
400 N Highland Ave
Aurora, IL 60506
Phone:(630) 446-6135
NPI:1639963317
Cultural Training Completed: No
Hours: [Mon, Tue, Wed, Thu, Fri] 08:00 AM - 05:00 PM, Sat 08:00 AM - 04:00 PM
Accessibility: Some Criteria Met (P, EB, IB, PA)

Koch, Elizabeth A, CD+
Gender: Female
400 N Highland Ave
Aurora, IL 60506
Phone:(630) 892-4355
NPI:1962214213
Cultural Training Completed: No
Hours: [Mon, Tue, Wed, Thu, Fri] 08:00 AM - 05:00 PM
Accessibility: Some Criteria Met (P, EB, IB, PA)

Endocrinology, Diabetes & Metabolism

Berikai, Padmalatha, MD+
Gender: Female
2040 Ogden Ave
Ste 217
Aurora, IL 60504
Phone:(630) 978-4889
NPI:1659306181

IL

Kane

Endocrinology, Diabetes & Metabolism

Berikai, Padmalatha, MD+
Cultural Training Completed: No
Hours: [Mon, Tue, Wed, Thu, Fri] 08:00 AM - 05:00 PM
Other Language(s):Telugu,English
Certification(s):Board Certified
Accessibility: Details Pending (P, EB, IB, PA)

Berikai, Padmalatha, MD+
Gender: Female
2040 Ogden Ave
Ste 401
Aurora, IL 60504
Phone:(630) 978-4889
NPI:1659306181
Cultural Training Completed: No
Hours: [Mon, Tue, Wed, Thu, Fri] 08:00 AM - 05:00 PM
Other Language(s):Telugu,English
Certification(s):Board Certified
Accessibility: Details Pending (P, EB, IB, PA)

Cherian, Mini Sara, MD+
Gender: Female
2040 Ogden Ave

IL

Kane

Endocrinology, Diabetes & Metabolism

Cherian, Mini Sara, MD+
Ste 401
Aurora, IL 60504
Phone:(630) 978-4889
NPI:1528205259
Cultural Training Completed: No
Hours: [Mon, Tue, Wed, Thu, Fri] 08:00 AM - 05:00 PM
Other Language(s):Hindi,Malayalam,English
Certification(s):Board Certified
Accessibility: Details Pending (P, EB, IB, PA)

Cherian, Mini Sara, MD+
Gender: Female
2040 Ogden Ave
Ste 217
Aurora, IL 60504
Phone:(630) 978-4889
NPI:1528205259
Cultural Training Completed: No
Hours: [Mon, Tue, Wed, Thu, Fri] 08:00 AM - 05:00 PM
Other Language(s):Hindi,Malayalam,English
Certification(s):Board Certified
Accessibility: Details Pending (P, EB, IB, PA)

IL

Kane

Endocrinology, Diabetes & Metabolism

Cox, Christine Rae, DO+
Gender: Female
2285 Sequoia Dr
Aurora, IL 60506
Phone:(630) 859-6700
NPI:1154620458
Cultural Training Completed: No
Hours: [Mon, Tue, Wed, Thu, Fri] 08:00 AM - 05:00 PM
Certification(s):Board Certified
Accessibility: Some Criteria Met (P, EB, IB, PA)

Shah, Mehul, DO+
Gender: Male
2040 Ogden Ave
Ste 401
Aurora, IL 60504
Phone:(630) 978-4889
NPI:1689251274
Cultural Training Completed: No
Hours: [Mon, Tue, Wed, Thu, Fri] 08:00 AM - 05:00 PM
Accessibility: Details Pending (P, EB, IB, PA)

Vysetti, Suneetha, MD+
Gender: Female
2040 Ogden Ave
Ste 217
Aurora, IL 60504
Phone:(630) 978-4889
NPI:1154596567

IL

Kane

Endocrinology, Diabetes & Metabolism

Vysetti, Suneetha, MD+
Cultural Training Completed: No
Hours: [Mon, Tue, Wed, Thu, Fri] 08:00 AM - 05:00 PM
Other Language(s):Hindi,Telugu,English
Certification(s):Board Certified
Accessibility: Details Pending (P, EB, IB, PA)

Vysetti, Suneetha, MD+
Gender: Female
2040 Ogden Ave
Ste 401
Aurora, IL 60504
Phone:(630) 978-4889
NPI:1154596567
Cultural Training Completed: No
Hours: [Mon, Tue, Wed, Thu, Fri] 08:00 AM - 05:00 PM
Other Language(s):Hindi,Telugu,English
Certification(s):Board Certified
Accessibility: Details Pending (P, EB, IB, PA)

IL

Kane

Family Medicine

Cristina S Brotea MD SC
1300 N Highland Ave
Ste 9
Aurora, IL 60506
Phone:(630) 301-7595
NPI:1568586733
Website: https://www.amitahealth.org/
Cultural Training Completed: No
Hours: [Mon, Tue, Wed, Thu, Fri, Sat] 08:00 AM - 05:00 PM
Other Language(s):Spanish
Accessibility: Some Criteria Met (P, EB, IB, PA)

ProHealth Medical Center
2003 Montgomery Road
Suite 106-107
Aurora, IL 60504
Phone:(630) 340-4211
NPI:1740512359
Cultural Training Completed: No
Hours: [Mon, Tue, Wed, Thu, Fri] 08:00 AM - 05:00 PM
Accessibility: Details Pending (P, EB, IB, PA)

Family Medicine (General Family Medical Care)

Bajaj, Sarvottam, MD
Gender: Male

IL

Kane

Family Medicine (General Family Medical Care)

Bajaj, Sarvottam, MD
2020 Ogden Ave
Ste 330
Aurora, IL 60504
Phone:(630) 978-4800
NPI:1295175990
Cultural Training Completed: No
Hours: [Mon, Tue, Wed, Thu, Fri] 08:00 AM - 05:00 PM
Other Language(s):English,Hindi,Punjabi
Certification(s):Board Certified
Accessibility: Details Pending (P, EB, IB, PA)

Epstein, Ari Joshua, DO+
Gender: Male
1320 N Highland Ave
Ste B
Aurora, IL 60506
Phone:(630) 892-4286
NPI:1952861486
Cultural Training Completed: No
Hours: [Mon, Tue, Wed, Thu, Fri] 08:00 AM - 05:00 PM
Other Language(s):Spanish
Certification(s):Board Certified
Accessibility: Details Pending (P, EB, IB, PA)

IL

Kane

Family Medicine (General Family Medical Care)

Gandhi, Niel K, MD+
Gender: Male
1901 W Galena Blvd
Aurora, IL 60506
Phone:(630) 692-5960
NPI:1619230034
Cultural Training Completed: No
Hours: [Mon, Tue, Wed, Thu, Fri] 08:00 AM - 05:00 PM
Other Language(s):Norwegian,Gujarati,Hindi
Certification(s):Board Certified
Accessibility: Details Pending (P, EB, IB, PA)

Hilgers, Marc Peter, MD+
Gender: Male
1221 N Highland Ave
Aurora, IL 60506
Phone:(630) 859-8700
NPI:1548300395
Cultural Training Completed: No
Hours: [Mon, Tue, Wed, Thu, Fri] 08:00 AM - 05:00 PM
Other Language(s):German
Certification(s):Board Certified
Accessibility: Some Criteria Met (P, EB, IB, PA)

IL

Kane

Family Medicine (General Family Medical Care)

Kazmi, Amena, MD+
Gender: Female
1315 N Highland Ave
Ste 100
Aurora, IL 60506
Phone:(630) 413-9119
NPI:1265128193
Cultural Training Completed: No
Hours: [Mon, Tue, Wed, Thu, Fri] 08:00 AM - 05:00 PM
Accessibility: Details Pending (P, EB, IB, PA)

Mast, John Fox, MD*
Gender: Male
1325 N Highland Ave
Aurora, IL 60506
Phone:(630) 859-2222
NPI:1811488646
Cultural Training Completed: No
Hours: [Mon, Tue, Wed, Thu, Fri] 08:00 AM - 05:00 PM
After Hours Phone Number:(630) 859-2222
Certification(s):Board Certified
Accessibility: Details Pending (P, EB, IB, PA)

Paras, Robert D, MD+
Gender: Male
1320 N Highland Ave
Ste B
Aurora, IL 60506
Phone:(630) 892-4286

IL

Kane

Family Medicine (General Family Medical Care)

Paras, Robert D, MD+
NPI:1043297799
Cultural Training Completed: No
Hours: [Mon, Tue, Wed, Thu, Fri] 08:00 AM - 05:00 PM
Other Language(s):English
Certification(s):Board Certified
Accessibility: Details Pending (P, EB, IB, PA)

Parikh, Binita D, MD+
Gender: Female
2000 Ogden Ave
Aurora, IL 60504
Phone:(630) 978-6250
NPI:1881870699
Cultural Training Completed: No
Hours: [Mon, Tue, Wed, Thu, Fri] 08:00 AM - 05:00 PM
Other Language(s):Hindi,Gujarati,Turkish
Certification(s):Board Certified
Accessibility: Details Pending (P, EB, IB, PA)

Patel, Deepak S, MD+
Gender: Male
2020 Ogden Ave
Ste 330
Aurora, IL 60504
Phone:(630) 692-5563

IL

Kane

Family Medicine (General Family Medical Care)

Patel, Deepak S, MD+
NPI:1457346074
Cultural Training Completed: No
Hours: [Mon, Tue, Wed, Thu, Fri] 08:00 AM - 05:00 PM
Other Language(s):Gujarati,English
Certification(s):Board Certified
Accessibility: Details Pending (P, EB, IB, PA)

Patel, Deepak S, MD+
Gender: Male
2020 Ogden Ave
Ste 400
Aurora, IL 60504
Phone:(630) 692-5563
NPI:1457346074
Cultural Training Completed: No
Hours: [Mon, Tue, Wed, Thu, Fri] 08:00 AM - 05:00 PM
Other Language(s):Gujarati,English
Certification(s):Board Certified
Accessibility: Details Pending (P, EB, IB, PA)

Patel, Deepak S, MD+
Gender: Male
1901 W Galena Blvd
Aurora, IL 60506

IL

Kane

Family Medicine (General Family Medical Care)

Patel, Deepak S, MD+
Phone:(630) 897-2848
NPI:1457346074
Cultural Training Completed: No
Hours: [Mon, Tue, Wed, Thu, Fri] 08:00 AM - 05:00 PM
Other Language(s):Gujarati,English
Certification(s):Board Certified
Accessibility: Details Pending (P, EB, IB, PA)

Steslow, Richard, DO+
Gender: Male
2020 Ogden Ave
Ste 360
Aurora, IL 60504
Phone:(630) 692-5060
NPI:1306980743
Cultural Training Completed: No
Hours: [Mon, Tue, Wed, Thu, Fri] 08:00 AM - 05:00 PM
Accessibility: Details Pending (P, EB, IB, PA)

Family Medicine: Adult Medicine

Epstein, Ari Joshua, DO+
Gender: Male
1320 N Highland Ave
Ste B
Aurora, IL 60506

IL

Kane

Family Medicine: Adult Medicine

Epstein, Ari Joshua, DO+
Phone:(630) 892-4286
NPI:1952861486
Cultural Training Completed: No
Hours: [Mon, Tue, Wed, Thu, Fri] 08:00 AM - 05:00 PM
Other Language(s):Spanish
Accessibility: Details Pending (P, EB, IB, PA)

Female Pelvic Medicine and Reconstructive Surgery, Urology Physician

Khan, Fareesa G, MD+
Gender: Female
2020 Ogden Ave
Ste 260
Aurora, IL 60504
Phone:(630) 978-4837
NPI:1790702322
Cultural Training Completed: No
Hours: [Mon, Tue, Wed, Thu, Fri] 08:00 AM - 05:00 PM
Other Language(s):Urdu,French,English
Accessibility: Details Pending (P, EB, IB, PA)

Gastroenterology

Arora, Rachna, MD+
Gender: Female

IL

Kane

Gastroenterology

Arora, Rachna, MD+
1221 N Highland Ave
Aurora, IL 60506
Phone:(630) 859-6800
NPI:1114187200
Cultural Training Completed: No
Hours: [Mon, Tue, Wed, Thu, Fri] 08:00 AM - 05:00 PM
Certification(s):Board Certified
Accessibility: Some Criteria Met (P, EB, IB, PA)

Bansal, Amar, MD+
Gender: Male
1221 N Highland Ave
Aurora, IL 60506
Phone:(630) 859-8700
NPI:1710929716
Cultural Training Completed: No
Hours: [Mon, Tue, Wed, Thu, Fri] 08:00 AM - 05:00 PM
Other Language(s):Hindi
Certification(s):Board Certified
Accessibility: Some Criteria Met (P, EB, IB, PA)

Godoy Romero, Ernesto A, MD+
Gender: Male
1221 N Highland Ave
Aurora, IL 60506
Phone:(630) 859-6800
NPI:1124051198

IL

Kane

Gastroenterology

Godoy Romero, Ernesto A, MD+
Cultural Training Completed: No
Hours: [Mon, Tue, Wed, Thu, Fri] 08:00 AM - 05:00 PM
Other Language(s):Spanish,French,Portuguese
Certification(s):Board Certified
Accessibility: Some Criteria Met (P, EB, IB, PA)

Hsu, Richard M, MD+
Gender: Male
1221 N Highland Ave
Aurora, IL 60506
Phone:(630) 859-8700
NPI:1679521827
Cultural Training Completed: No
Hours: [Mon, Tue, Wed, Thu, Fri] 08:00 AM - 05:00 PM
Certification(s):Board Certified
Accessibility: Some Criteria Met (P, EB, IB, PA)

Julka, Kabir, MD+
Gender: Male
1221 N Highland Ave
Aurora, IL 60506
Phone:(630) 859-6800
NPI:1548473143
Cultural Training Completed: No

IL

Kane

Gastroenterology

Julka, Kabir, MD+
Hours: [Mon, Tue, Wed, Thu, Fri] 08:00 AM - 05:00 PM
Certification(s):Board Certified
Accessibility: Some Criteria Met (P, EB, IB, PA)

Kalant, Stephanie I, DO+
Gender: Female
2040 Ogden Ave
Ste 401
Aurora, IL 60504
Phone:(630) 499-6688
NPI:1174900997
Cultural Training Completed: No
Hours: [Mon, Tue, Wed, Thu, Fri] 08:00 AM - 05:00 PM
Certification(s):Board Certified
Accessibility: Details Pending (P, EB, IB, PA)

Kalant, Stephanie I, DO+
Gender: Female
1320 N Highland Ave
Ste A
Aurora, IL 60506
Phone:(630) 499-6688
NPI:1174900997
Cultural Training Completed: No
Hours: [Mon, Tue, Wed, Thu, Fri] 08:00 AM - 05:00 PM

IL

Kane

Gastroenterology

Kalant, Stephanie I, DO+
Certification(s):Board Certified
Accessibility: Details Pending (P, EB, IB, PA)

Mehta, Jayal, DO+
Gender: Female
1221 N Highland Ave
Aurora, IL 60506
Phone:(630) 264-8540
NPI:1770014870
Cultural Training Completed: No
Hours: [Mon, Tue, Wed, Thu, Fri] 08:00 AM - 05:00 PM
Other Language(s):Urdu,Hindi,Gujarati
Certification(s):Board Certified
Accessibility: Some Criteria Met (P, EB, IB, PA)

Pacana, Tommy Y, MD+
Gender: Male
2040 Ogden Ave
Ste 401
Aurora, IL 60504
Phone:(630) 499-6688
NPI:1093018285
Cultural Training Completed: No
Hours: [Mon, Tue, Wed, Thu, Fri] 08:00 AM - 05:00 PM
Other Language(s):English

IL

Kane

Gastroenterology

Pacana, Tommy Y, MD+
Certification(s):Board Certified
Accessibility: Details Pending (P, EB, IB, PA)

Pacana, Tommy Y, MD
Gender: Male
2040 Ogden Ave
Ste 217
Aurora, IL 60504
Phone:(630) 978-4889
NPI:1093018285
Cultural Training Completed: No
Hours: [Mon, Tue, Wed, Thu, Fri] 08:00 AM - 05:00 PM
Other Language(s):English
Certification(s):Board Certified
Accessibility: Details Pending (P, EB, IB, PA)

Patel, Janaki, MD+
Gender: Female
1221 N Highland Ave
Aurora, IL 60506
Phone:(630) 859-6800
NPI:1205251113
Cultural Training Completed: No
Hours: [Mon, Tue, Wed, Thu, Fri] 08:00 AM - 05:00 PM
Certification(s):Board Certified

IL

Kane

Gastroenterology

Patel, Janaki, MD+
Accessibility: Some Criteria Met (P, EB, IB, PA)

Petersmark, David, LCSW+
Gender: Male
1315 N Highland Ave
Ste 202
Aurora, IL 60506
Phone:(630) 394-1379
NPI:1093446866
Cultural Training Completed: No
Hours: [Mon, Tue, Wed, Thu, Fri] 08:00 AM - 05:00 PM
Accessibility: Some Criteria Met (P, EB, IB, PA)

Prakash, Ravi Kiran, MD+
Gender: Male
1221 N Highland Ave
Aurora, IL 60506
Phone:(630) 264-8940
NPI:1053575399
Cultural Training Completed: No
Hours: [Mon, Tue, Wed, Thu, Fri] 08:00 AM - 05:00 PM
Certification(s):Board Certified
Accessibility: Some Criteria Met (P, EB, IB, PA)

Puello, Frances F, MD+
Gender: Female
2040 Ogden Ave
Ste 401

IL

Kane

Gastroenterology

Puello, Frances F, MD+
Aurora, IL 60504
Phone:(630) 499-6688
NPI:1497141568
Cultural Training Completed: No
Hours: [Mon, Tue, Wed, Thu, Fri] 08:00 AM - 05:00 PM
Other Language(s):Arabic,English,Greek,Gujarati,Korean,Spanish
Certification(s):Board Certified
Accessibility: Details Pending (P, EB, IB, PA)

Puello, Frances F, MD+
Gender: Female
1256 Waterford Dr
Ste 120
Aurora, IL 60504
Phone:(630) 499-6688
NPI:1497141568
Cultural Training Completed: No
Hours: [Mon, Tue, Wed, Thu, Fri] 08:00 AM - 05:00 PM
Other Language(s):Arabic,English,Greek,Gujarati,Korean,Spanish
Certification(s):Board Certified
Accessibility: Details Pending (P, EB, IB, PA)

Rahim, Tariq, MD+
Gender: Male

IL

Kane

Gastroenterology

Rahim, Tariq, MD+
2040 Ogden Ave
Ste 401
Aurora, IL 60504
Phone:(630) 499-6688
NPI:1528004686
Cultural Training Completed: No
Hours: [Mon, Tue, Wed, Thu, Fri] 08:00 AM - 05:00 PM
Other Language(s):Urdu,English
Certification(s):Board Certified
Accessibility: Details Pending (P, EB, IB, PA)

Sahni, Sakshi, MD+
Gender: Female
1221 N Highland Ave
Aurora, IL 60506
Phone:(630) 859-6800
NPI:1902251234
Cultural Training Completed: No
Hours: [Mon, Tue, Wed, Thu, Fri] 08:00 AM - 05:00 PM
Other Language(s):Punjabi,Hindi
Certification(s):Board Certified
Accessibility: Some Criteria Met (P, EB, IB, PA)

Zaidi, Syed S.A., MD+
Gender: Male
2040 Ogden Ave
Ste 401
Aurora, IL 60504
Phone:(630) 499-6688
NPI:1689618290
Cultural Training Completed: No
Hours: [Mon, Tue, Wed, Thu, Fri] 08:00 AM - 05:00 PM
Other Language(s):Urdu,Hindi,English
Certification(s):Board Certified
Accessibility: Details Pending (P, EB, IB, PA)

General Surgery

Bloom, Allen D, MD+
Gender: Male
2040 Ogden Ave
Ste 115
Aurora, IL 60504
Phone:(630) 585-0200
NPI:1851409387
Cultural Training Completed: No
Hours: [Mon, Tue, Wed, Thu, Fri] 08:00 AM - 05:00 PM
Other Language(s):English
Certification(s):Board Certified
Accessibility: Details Pending (P, EB, IB, PA)

Bloom, Allen D, MD+
Gender: Male
2000 Ogden Ave
A1100
Aurora, IL 60504
Phone:(630) 978-6250
NPI:1851409387
Cultural Training Completed: No
Hours: [Mon, Tue, Wed, Thu, Fri] 08:00 AM - 05:00 PM
Other Language(s):English
Certification(s):Board Certified
Accessibility: Some Criteria Met (P, EB, IB, PA)

Bloom, Allen D, MD+
Gender: Male
2000 Ogden Ave
Ste A1100
Aurora, IL 60504
Phone:(630) 978-6200
NPI:1851409387
Cultural Training Completed: No
Hours: [Mon, Tue, Wed, Thu, Fri] 08:00 AM - 05:00 PM
Other Language(s):English
Certification(s):Board Certified
Accessibility: Details Pending (P, EB, IB, PA)

Burke, Molly J, DO+
Gender: Female
2040 Ogden Ave
Ste 303
Aurora, IL 60504

General Surgery

Burke, Molly J, DO+
Phone:(312) 942-5500
NPI:1952983132
Cultural Training Completed: No
Hours: [Mon, Tue, Wed, Thu, Fri] 08:00 AM - 05:00 PM
Other Language(s):Spanish
Accessibility: Details Pending (P, EB, IB, PA)

Cross, Chadrick A, MD+
Gender: Male
1900 Ogden Ave
Ste 202
Aurora, IL 60504
Phone:(630) 405-0713
NPI:1942533070
Cultural Training Completed: Yes
Hours: [Mon, Tue, Wed, Thu, Fri] 08:00 AM - 05:00 PM
Other Language(s):English
Certification(s):Board Certified
Accessibility: Some Criteria Met (P, EB, IB, PA)

Frank, Michael W, MD*
Gender: Male
1900 Ogden Ave
Ste 202
Aurora, IL 60504
Phone:(630) 405-0713
NPI:1427043017

IL

Kane

General Surgery

Frank, Michael W, MD*
Cultural Training Completed: Yes
Hours: [Mon, Tue, Wed, Thu, Fri] 08:00 AM - 05:00 PM
Other Language(s):English
Accessibility: Some Criteria Met (P, EB, IB, PA)

Israel, Irene Laura, MD+
Gender: Female
1221 N Highland Ave
Aurora, IL 60506
Phone:(630) 906-5120
NPI:1629431739
Cultural Training Completed: No
Hours: [Mon, Tue, Wed, Thu, Fri] 08:00 AM - 05:00 PM
Certification(s):Board Certified
Accessibility: Some Criteria Met (P, EB, IB, PA)

Kouvelis, Katherine Facklis, MD+
Gender: Female
1221 N Highland Ave
Aurora, IL 60506
Phone:(630) 859-6800
NPI:1861493165
Cultural Training Completed: No
Hours: [Mon, Tue, Wed, Thu, Fri] 08:00 AM - 05:00 PM

IL

Kane

General Surgery

Kouvelis, Katherine Facklis, MD+
Other Language(s):Greek,Spanish
Certification(s):Board Certified
Accessibility: Some Criteria Met (P, EB, IB, PA)

Mikhail, Allen T, MD+
Gender: Male
2285 Sequoia Dr
Aurora, IL 60506
Phone:(630) 859-6700
NPI:1710152343
Cultural Training Completed: No
Hours: [Mon, Tue, Wed, Thu, Fri] 08:00 AM - 05:00 PM
Certification(s):Board Certified
Accessibility: Some Criteria Met (P, EB, IB, PA)

Monson, Keith M, MD+
Gender: Male
2020 Ogden Ave
Ste 360
Aurora, IL 60504
Phone:(630) 692-5060
NPI:1700837788
Cultural Training Completed: No
Hours: [Mon, Tue, Wed, Thu, Fri] 08:00 AM - 05:00 PM
Other Language(s):English

IL

Kane

General Surgery

Monson, Keith M, MD+
Certification(s):Board Certified
Accessibility: Details Pending (P, EB, IB, PA)

Monson, Keith M, MD+
Gender: Male
2040 Ogden Ave
Ste 115
Aurora, IL 60504
Phone:(630) 585-0200
NPI:1700837788
Cultural Training Completed: No
Hours: [Mon, Tue, Wed, Thu, Fri] 08:00 AM - 05:00 PM
Other Language(s):English
Certification(s):Board Certified
Accessibility: Details Pending (P, EB, IB, PA)

O'brien, Daniel C., MD+
Gender: Male
2285 Sequoia Dr
Aurora, IL 60506
Phone:(630) 906-5120
NPI:1548659980
Cultural Training Completed: No
Hours: [Mon, Tue, Wed, Thu, Fri] 08:00 AM - 05:00 PM
Certification(s):Board Certified

IL

Kane

General Surgery

O'brien, Daniel C., MD+
Accessibility: Some Criteria Met (P, EB, IB, PA)

Obrien, William James, MD+
Gender: Male
1221 N Highland Ave
Aurora, IL 60506
Phone:(630) 859-6800
NPI:1831101955
Cultural Training Completed: No
Hours: [Mon, Tue, Wed, Thu, Fri] 08:00 AM - 05:00 PM
Certification(s):Board Certified
Accessibility: Some Criteria Met (P, EB, IB, PA)

Ogutcu, Hakan, MD+
Gender: Male
1900 Ogden Ave
Ste 202
Aurora, IL 60504
Phone:(630) 405-0713
NPI:1881121135
Cultural Training Completed: No
Hours: [Mon, Tue, Wed, Thu, Fri] 08:00 AM - 05:00 PM
Other Language(s):Spanish,Turkish
Certification(s):Board Certified

IL

Kane

General Surgery

Ogutcu, Hakan, MD+
Accessibility: Some Criteria Met (P, EB, IB, PA)

Polito, William F, MD+
Gender: Male
1900 Ogden Ave
Ste 202
Aurora, IL 60504
Phone:(630) 405-0713
NPI:1992744288
Cultural Training Completed: Yes
Hours: [Mon, Tue, Wed, Thu, Fri] 08:00 AM - 05:00 PM
Other Language(s):English
Certification(s):Board Certified
Accessibility: Some Criteria Met (P, EB, IB, PA)

Rosen, Jeffrey, MD+
Gender: Female
2285 Sequoia Dr
Aurora, IL 60506
Phone:(630) 859-6700
NPI:1073570271
Cultural Training Completed: No
Hours: [Mon, Tue, Wed, Thu, Fri] 08:00 AM - 05:00 PM
Certification(s):Board Certified
Accessibility: Some Criteria Met (P, EB, IB, PA)

IL

Kane

General Surgery

Sanchez Casalongue, Manuel Eduardo, MD+
Gender: Male
2000 Ogden Ave
Ste A1100
Aurora, IL 60504
Phone:(630) 978-6250
NPI:1700232501
Cultural Training Completed: No
Hours: [Mon, Tue, Wed, Thu, Fri] 08:00 AM - 05:00 PM
Other Language(s):French
Certification(s):Board Certified
Accessibility: Details Pending (P, EB, IB, PA)

Sanchez Casalongue, Manuel Eduardo, MD+
Gender: Male
2040 Ogden Ave
Ste 115
Aurora, IL 60504
Phone:(630) 585-0200
NPI:1700232501
Cultural Training Completed: No
Hours: [Mon, Tue, Wed, Thu, Fri] 08:00 AM - 05:00 PM
Other Language(s):French
Certification(s):Board Certified
Accessibility: Details Pending (P, EB, IB, PA)

IL

Kane

General Surgery

Sherrow, Michael J, MD+
Gender: Male
1221 N Highland Ave
Aurora, IL 60506
Phone:(630) 264-8540
NPI:1528221579
Cultural Training Completed: No
Hours: [Mon, Tue, Wed, Thu, Fri] 08:00 AM - 05:00 PM
Certification(s):Board Certified
Accessibility: Some Criteria Met (P, EB, IB, PA)

Silver, Andrea Altara, MD+
Gender: Female
1221 N Highland Ave
Aurora, IL 60506
Phone:(630) 859-6800
NPI:1861436453
Cultural Training Completed: No
Hours: [Mon, Tue, Wed, Thu, Fri] 08:00 AM - 05:00 PM
Certification(s):Board Certified
Accessibility: Some Criteria Met (P, EB, IB, PA)

Stansfield, William Elliott, MD+
Gender: Male
1900 Ogden Ave
Ste 202
Aurora, IL 60504
Phone:(630) 405-0713

IL

Kane

General Surgery

Stansfield, William Elliott, MD+
NPI:1326241605
Cultural Training Completed: No
Hours: [Mon, Tue, Wed, Thu, Fri] 08:00 AM - 05:00 PM
Other Language(s):French
Certification(s):Board Certified
Accessibility: Some Criteria Met (P, EB, IB, PA)

Weinstein, Craig L, MD+
Gender: Male
2040 Ogden Ave
Ste 115
Aurora, IL 60504
Phone:(630) 585-0200
NPI:1043254592
Cultural Training Completed: Yes
Hours: [Mon, Tue, Wed, Thu, Fri] 08:00 AM - 05:00 PM
Other Language(s):English
Certification(s):Board Certified
Accessibility: Details Pending (P, EB, IB, PA)

Genetic Counselor, MS

Chen, Jessie+
Gender: Female
2040 Ogden Ave
Ste 303
Aurora, IL 60504

IL

Kane

Genetic Counselor, MS

Chen, Jessie+
Phone:(312) 563-2875
NPI:1548136039
Cultural Training Completed: No
Hours: [Mon, Tue, Wed, Thu, Fri] 08:00 AM - 05:00 PM
Accessibility: Details Pending (P P, P EB, P IB, P PA)

Hematology

Meschi, Joseph T, MD+
Gender: Male
2000 Ogden Ave
Ste A1100
Aurora, IL 60504
Phone:(630) 978-6200
NPI:1942295530
Cultural Training Completed: No
Hours: [Mon, Tue, Wed, Thu, Fri] 08:00 AM - 05:00 PM
Other Language(s):English
Certification(s):Board Certified
Accessibility: Details Pending (P P, P EB, P IB, P PA)

Meschi, Joseph T, MD+
Gender: Male
2000 Ogden Ave
A1100
Aurora, IL 60504
Phone:(630) 978-6250
NPI:1942295530
Cultural Training Completed: No

IL

Kane

Hematology

Meschi, Joseph T, MD+
Hours: [Mon, Tue, Wed, Thu, Fri] 08:00 AM - 05:00 PM
Other Language(s):English
Certification(s):Board Certified
Accessibility: Some Criteria Met (I P, I EB, P IB, I PA)

Hematology & Oncology

Ahmed, Tarig, MD+
Gender: Male
2000 Ogden Ave
A1100
Aurora, IL 60504
Phone:(630) 978-6250
NPI:1669705471
Cultural Training Completed: No
Hours: [Mon, Tue, Wed, Thu, Fri] 08:00 AM - 05:00 PM
Other Language(s):Arabic,German,Spanish,Tamil,English
Certification(s):Board Certified
Accessibility: Some Criteria Met (I P, I EB, P IB, I PA)

Ahmed, Tarig, MD+
Gender: Male
2000 Ogden Ave
Ste A1100
Aurora, IL 60504
Phone:(630) 978-6200
NPI:1669705471

IL

Kane

Hematology & Oncology

Ahmed, Tarig, MD+
Cultural Training Completed: No
Hours: [Mon, Tue, Wed, Thu, Fri] 08:00 AM - 05:00 PM
Other Language(s):Arabic,German,Spanish,Tamil,English
Certification(s):Board Certified
Accessibility: Details Pending (P P, P EB, P IB, P PA)

Meschi, Joseph T, MD+
Gender: Male
2000 Ogden Ave
Ste A1100
Aurora, IL 60504
Phone:(630) 978-6200
NPI:1942295530
Cultural Training Completed: No
Hours: [Mon, Tue, Wed, Thu, Fri] 08:00 AM - 05:00 PM
Other Language(s):English
Accessibility: Details Pending (P P, P EB, P IB, P PA)

Meschi, Joseph T, MD+
Gender: Male
2000 Ogden Ave
A1100
Aurora, IL 60504
Phone:(630) 978-6250
NPI:1942295530

IL

Kane

Hematology & Oncology

Meschi, Joseph T, MD+
Cultural Training Completed: No
Hours: [Mon, Tue, Wed, Thu, Fri] 08:00 AM - 05:00 PM
Other Language(s):English
Accessibility: Some Criteria Met (I P, I EB, P IB, I PA)

Myong, Ho, MD+
Gender: Male
2000 Ogden Ave
Ste A1100
Aurora, IL 60504
Phone:(630) 978-6200
NPI:1750376349
Cultural Training Completed: No
Hours: [Mon, Tue, Wed, Thu, Fri] 08:00 AM - 05:00 PM
Other Language(s):Korean,English
Accessibility: Details Pending (P P, P EB, P IB, P PA)

Myong, Ho, MD
Gender: Male
2000 Ogden Ave
Aurora, IL 60504
Phone:(630) 978-6200
NPI:1750376349
Cultural Training Completed: No
Hours: [Mon, Tue, Wed, Thu, Fri] 08:00 AM - 05:00 PM

IL

Kane

Hematology & Oncology

Myong, Ho, MD
Other Language(s):Korean,English
Accessibility: Details Pending (P, EB, IB, PA)

Myong, Ho, MD+
Gender: Male
2000 Ogden Ave
A1100
Aurora, IL 60504
Phone:(630) 978-6250
NPI:1750376349
Cultural Training Completed: No
Hours: [Mon, Tue, Wed, Thu, Fri] 08:00 AM - 05:00 PM
Other Language(s):Korean,English
Accessibility: Some Criteria Met (P, EB, IB, PA)

Patel, Kaushik S, MD+
Gender: Male
2000 Ogden Ave
Aurora, IL 60504
Phone:(630) 978-6200
NPI:1780670166
Cultural Training Completed: No
Hours: [Mon, Tue, Wed, Thu, Fri] 08:00 AM - 05:00 PM
Other Language(s):Hindi

IL

Kane

Hematology & Oncology

Patel, Kaushik S, MD+
Accessibility: Details Pending (P, EB, IB, PA)

Raheem, Mohammed A, MD+
Gender: Male
1221 N Highland Ave
Aurora, IL 60506
Phone:(630) 859-6800
NPI:1750394805
Cultural Training Completed: No
Hours: [Mon, Tue, Wed, Thu, Fri] 08:00 AM - 05:00 PM
Other Language(s):Urdu
Certification(s):Board Certified
Accessibility: Some Criteria Met (P, EB, IB, PA)

Infectious Disease

Manam, Bob A, NP+
Gender: Male
2020 Ogden Ave
Ste 140
Aurora, IL 60504
Phone:(630) 851-1206
NPI:1063443885
Cultural Training Completed: Yes
Hours: [Mon, Tue, Thu, Fri] 09:00 AM - 04:30 PM, Sat 08:30 AM - 12:00 PM
Accessibility: Details Pending (P, EB, IB, PA)

IL

Kane

Infectious Disease

Rehal, Harkamal, MD+
Gender: Female
2020 Ogden Ave
Ste 140
Aurora, IL 60504
Phone:(630) 851-1206
NPI:1962401240
Cultural Training Completed: Yes
Hours: [Mon, Tue, Thu, Fri] 09:00 AM - 04:30 PM, Sat 08:30 AM - 12:00 PM
Accessibility: Details Pending (P, EB, IB, PA)

Internal Medicine (General Medical Care)

Ahmed, Umair, MD+
Gender: Male
1315 N Highland Ave
Ste 100
Aurora, IL 60506
Phone:(630) 413-9119
NPI:1134579402
Cultural Training Completed: Yes
Hours: [Mon, Tue, Wed, Thu, Fri] 08:00 AM - 05:00 PM
Accessibility: Details Pending (P, EB, IB, PA)

Moinuddin, Akil, MD+
Gender: Male
302 E New York St
Aurora, IL 60505
Phone:(630) 844-0080
NPI:1548292683
Cultural Training Completed: No

IL

Kane

Internal Medicine (General Medical Care)

Moinuddin, Akil, MD+
Hours: [Mon, Tue, Wed, Thu, Fri] 08:00 AM - 05:00 PM
Other Language(s):English,Hindi,Urdu,Spanish,Telugu
Certification(s):Board Certified
Accessibility: Some Criteria Met (P, EB, IB, PA)

Naseeruddin, Raheel K, MD+
Gender: Male
1315 N Highland Ave
Ste 100
Aurora, IL 60506
Phone:(630) 413-9119
NPI:1851786396
Cultural Training Completed: Yes
Hours: [Mon, Tue, Wed, Thu, Fri] 08:00 AM - 05:00 PM
Accessibility: Details Pending (P, EB, IB, PA)

Patel, Sagar N, DO*
Gender: Male
1325 N Highland Ave
Aurora, IL 60506
Phone:(630) 859-2222
NPI:1609379932
Cultural Training Completed: No
Hours: [Mon, Tue, Wed, Thu, Fri] 08:00 AM - 05:00 PM

IL

Kane

Internal Medicine (General Medical Care)

Patel, Sagar N, DO*
After Hours Phone Number:(630) 859-2222
Accessibility: Details Pending (P, EB, IB, PA)

Rahim, Tariq, MD+
Gender: Male
2040 Ogden Ave
Ste 401
Aurora, IL 60504
Phone:(630) 499-6688
NPI:1528004686
Cultural Training Completed: No
Hours: [Mon, Tue, Wed, Thu, Fri] 08:00 AM - 05:00 PM
Other Language(s):Urdu,English
Certification(s):Board Certified
Accessibility: Details Pending (P, EB, IB, PA)

Rodney, Simi S, MD+
Gender: Female
323 Weston Ave
Aurora, IL 60505
Phone:(630) 534-1621
NPI:1003052150
Cultural Training Completed: Yes
Hours: [Mon, Tue, Wed, Thu, Fri] 08:00 AM - 05:00 PM
Accessibility: Some Criteria Met (P, EB, IB, PA)

IL

Kane

Internal Medicine (General Medical Care)

Rodney, Simi S, MD+
Gender: Female
400 N Highland Ave
Aurora, IL 60506
Phone:(630) 892-4355
NPI:1003052150
Cultural Training Completed: Yes
Hours: [Mon, Tue, Wed, Thu, Fri] 08:00 AM - 05:00 PM
Accessibility: Some Criteria Met (P, EB, IB, PA)

Rofail, Andrew, MD+
Gender: Male
2000 Ogden Ave
Aurora, IL 60504
Phone:(630) 978-6250
NPI:1720722671
Cultural Training Completed: No
Hours: [Mon, Tue, Wed, Thu, Fri] 08:00 AM - 05:00 PM
Accessibility: Details Pending (P, EB, IB, PA)

Sayeed, Mudassir A, DO+
Gender: Male
1315 N Highland Ave
Ste 100
Aurora, IL 60506
Phone:(630) 413-9119
NPI:1700580875
Cultural Training Completed: No

IL

Kane

Internal Medicine (General Medical Care)

Sayeed, Mudassir A, DO+
Hours: [Mon, Tue, Wed, Thu, Fri] 08:00 AM - 05:00 PM
Accessibility: Details Pending (P, EB, IB, PA)

Sayeed, Sifatur R, MD+
Gender: Male
1300 N Highland Ave
Aurora, IL 60506
Phone:(630) 896-5600
NPI:1659394476
Cultural Training Completed: Yes
Hours: [Mon, Tue, Wed, Thu, Fri] 08:00 AM - 04:30 PM
Other Language(s):Hindi,Urdu
Certification(s):Board Certified
Accessibility: Some Criteria Met (P, EB, IB, PA)

Shah, Mehul, DO+
Gender: Male
2040 Ogden Ave
Ste 401
Aurora, IL 60504
Phone:(630) 978-4889
NPI:1689251274
Cultural Training Completed: No
Hours: [Mon, Tue, Wed, Thu, Fri] 08:00 AM - 05:00 PM

IL

Kane

Internal Medicine (General Medical Care)

Shah, Mehul, DO+
Accessibility: Details Pending (P, EB, IB, PA)

Medical Oncology

Natarajan, Arjun, MD+
Gender: Male
1221 N Highland Ave
Aurora, IL 60506
Phone:(630) 859-6800
NPI:1144682642
Cultural Training Completed: No
Hours: [Mon, Tue, Wed, Thu, Fri] 08:00 AM - 05:00 PM
Other Language(s):English
Certification(s):Board Certified
Accessibility: Some Criteria Met (P, EB, IB, PA)

Nephrology

Dodhia, Navinchandra J., MD+
Gender: Male
2285 Sequoia Dr
Aurora, IL 60506
Phone:(630) 859-6700
NPI:1740213149
Cultural Training Completed: No
Hours: [Mon, Tue, Wed, Thu, Fri] 08:00 AM - 05:00 PM

IL

Kane

Nephrology

Dodhia, Navinchandra J., MD+
Other Language(s):Gujarati,Hindi,Swahili
Certification(s):Board Certified
Accessibility: Some Criteria Met (P, EB, IB, PA)

Heidenry, Valerie A, MD+
Gender: Female
2020 Ogden Ave
Ste 140
Aurora, IL 60504
Phone:(630) 851-1206
NPI:1720046618
Cultural Training Completed: Yes
Hours: [Mon, Tue, Thu, Fri] 09:00 AM - 04:30 PM, Sat 08:30 AM - 12:00 PM
Accessibility: Details Pending (P, EB, IB, PA)

Kedainis, Rasa, MD+
Gender: Female
2020 Ogden Ave
Ste 140
Aurora, IL 60504
Phone:(630) 851-1206
NPI:1114143021
Cultural Training Completed: Yes
Hours: [Mon, Tue, Thu, Fri] 09:00 AM - 04:30 PM, Sat 08:30 AM - 12:00 PM

IL

Kane

Nephrology

Kedainis, Rasa, MD+
Accessibility: Details Pending (P, EB, IB, PA)

Leonardi, Nathaniel J, DO+
Gender: Male
2040 Ogden Ave
Aurora, IL 60504
Phone:(630) 978-6200
NPI:1427685445
Cultural Training Completed: No
Hours: [Mon, Tue, Wed, Thu, Fri] 08:00 AM - 05:00 PM
Accessibility: Details Pending (P, EB, IB, PA)

Mirza, Bina I, MD+
Gender: Female
2285 Sequoia Dr
Aurora, IL 60506
Phone:(630) 859-6942
NPI:1437158334
Cultural Training Completed: No
Hours: [Mon, Tue, Wed, Thu, Fri] 08:00 AM - 05:00 PM
Other Language(s):Hindi,Urdu
Certification(s):Board Certified
Accessibility: Some Criteria Met (P, EB, IB, PA)

Mohan, Anju, MD+
Gender: Female
2020 Ogden Ave
Ste 140

IL

Kane

Nephrology

Mohan, Anju, MD+
Aurora, IL 60504
Phone:(630) 851-1206
NPI:1053739896
Cultural Training Completed: Yes
Hours: [Mon, Tue, Thu, Fri] 09:00 AM - 04:30 PM, Sat 08:30 AM - 12:00 PM
Accessibility: Details Pending (P, EB, IB, PA)

Pedapati, Shilpa, MD+
Gender: Female
2040 Ogden Ave
Aurora, IL 60504
Phone:(630) 978-6200
NPI:1295103299
Cultural Training Completed: Yes
Hours: [Mon, Tue, Wed, Thu, Fri] 08:00 AM - 05:00 PM
Other Language(s):Telugu,Hindi,Indian
Accessibility: Details Pending (P, EB, IB, PA)

Rubinstein, Harry, MD+
Gender: Male
2020 Ogden Ave
Ste 140
Aurora, IL 60504
Phone:(630) 851-1206
NPI:1154361954
Cultural Training Completed: Yes

IL

Kane

Nephrology

Rubinstein, Harry, MD+
Hours: [Mon, Tue, Thu, Fri] 09:00 AM - 04:30 PM, Sat 08:30 AM - 12:00 PM
Certification(s):Board Certified
Accessibility: Details Pending (P, EB, IB, PA)

Shah, Rony R, MD+
Gender: Male
2020 Ogden Ave
Ste 140
Aurora, IL 60504
Phone:(630) 851-1206
NPI:1295225365
Cultural Training Completed: Yes
Hours: [Mon, Tue, Thu, Fri] 09:00 AM - 04:30 PM, Sat 08:30 AM - 12:00 PM
Accessibility: Details Pending (P, EB, IB, PA)

Sood, Pardeep, MD+
Gender: Male
2020 Ogden Ave
Ste 140
Aurora, IL 60504
Phone:(630) 851-1206
NPI:1205870276
Cultural Training Completed: Yes
Hours: [Mon, Tue, Thu, Fri] 09:00 AM - 04:30 PM, Sat 08:30 AM - 12:00 PM

IL

Kane

Nephrology

Sood, Pardeep, MD+
Accessibility: Details Pending (P, EB, IB, PA)

Neurology

Abraham, Saju, MD+
Gender: Male
2040 Ogden Ave
Ste 401
Aurora, IL 60504
Phone:(312) 942-4500
NPI:1528191756
Cultural Training Completed: Yes
Hours: [Mon, Tue, Wed, Thu, Fri] 08:00 AM - 05:00 PM
Other Language(s):English
Certification(s):Board Certified
Accessibility: Details Pending (P, EB, IB, PA)

Ali, Zeeshan Mohammad, MD+
Gender: Male
2285 Sequoia Dr
Fl 2
Aurora, IL 60506
Phone:(847) 723-4088
NPI:1023422623
Cultural Training Completed: No
Hours: [Mon, Tue, Wed, Thu, Fri] 08:00 AM - 05:00 PM
Other Language(s):Urdu
Certification(s):Board Certified

IL

Kane

Neurology

Ali, Zeeshan Mohammad, MD+
Accessibility: Details Pending (P, EB, IB, PA)

Daaif, Mohammad, MD+
Gender: Male
2040 Ogden Ave
Ste 401
Aurora, IL 60504
Phone:(312) 942-4500
NPI:1720271331
Cultural Training Completed: Yes
Hours: [Mon, Tue, Wed, Thu, Fri] 08:00 AM - 05:00 PM
Other Language(s):English
Certification(s):Board Certified
Accessibility: Details Pending (P, EB, IB, PA)

Tetarbe, Manik, MD+
Gender: Male
2285 Sequoia Dr
Aurora, IL 60506
Phone:(847) 723-8180
NPI:1932781119
Cultural Training Completed: No
Hours: [Mon, Tue, Wed, Thu, Fri] 08:00 AM - 05:00 PM
Accessibility: Some Criteria Met (I P, I EB, I IB, I PA)

IL

Kane

Neurosurgery (Operations of the Brain, Spinal Cord)

Abusuwwa, Raed Fuad, DO+
Gender: Male
1221 N Highland Ave
Aurora, IL 60506
Phone:(630) 859-6800
NPI:1861701351
Cultural Training Completed: No
Hours: [Mon, Tue, Wed, Thu, Fri] 08:00 AM - 05:00 PM
Other Language(s):Arabic
Certification(s):Board Certified
Accessibility: Some Criteria Met (I P, I EB, I IB, I PA)

Kelly, Kevin V, MD+
Gender: Male
2040 Ogden Ave
Ste 300
Aurora, IL 60504
Phone:(630) 978-6770
NPI:1356305882
Cultural Training Completed: Yes
Hours: [Mon, Tue, Wed, Thu, Fri] 08:00 AM - 05:00 PM
Other Language(s):English
Certification(s):Board Certified
Accessibility: Details Pending (P, EB, IB, PA)

IL

Kane

Neurosurgery (Operations of the Brain, Spinal Cord)

Rubin, Dmitry S, MD+
Gender: Male
2040 Ogden Ave
Ste 300
Aurora, IL 60504
Phone:(630) 978-6770
NPI:1720279573
Cultural Training Completed: No
Hours: [Mon, Tue, Wed, Thu, Fri] 08:00 AM - 05:00 PM
Other Language(s):English
Certification(s):Board Certified
Accessibility: Details Pending (P, EB, IB, PA)

Nuclear Medicine (Testing, E.G.,. MRI, CAT Scan)

Caluser, Calin I, MD+
Gender: Male
2000 Ogden Ave
Aurora, IL 60504
Phone:(630) 898-4515
NPI:1063454478
Cultural Training Completed: Yes
Hours: [Mon, Tue, Wed, Thu, Fri] 08:00 AM - 05:00 PM
After Hours Phone Number:(630) 898-4515
Other Language(s):English

IL

Kane

Nuclear Medicine (Testing, E.G.,. MRI, CAT Scan)

Caluser, Calin I, MD+
Accessibility: Some Criteria Met (P, EB, IB, PA)

Nurse Practitioner

Agrella, Laura A, NP+
Gender: Female
2000 Ogden Ave
Aurora, IL 60504
Phone:(630) 898-4515
NPI:1326230053
Cultural Training Completed: No
Hours: [Mon, Tue, Wed, Thu, Fri] 08:00 AM - 05:00 PM
After Hours Phone Number:(630) 898-4515
Other Language(s):Spanish,English
Accessibility: Details Pending (P, EB, IB, PA)

Aliaj, Rovena, NP+
Gender: Female
1221 N Highland Ave
Aurora, IL 60506
Phone:(630) 859-8700
NPI:1871333120
Cultural Training Completed: No
Hours: [Mon, Tue, Wed, Thu, Fri] 08:00 AM - 05:00 PM
Accessibility: Some Criteria Met (P, EB, IB, PA)

IL

Kane

Nurse Practitioner

Arbolado, Sherlyn H, NP+
Gender: Female
2330 W Galena Blvd
Aurora, IL 60506
Phone:(630) 896-4686
NPI:1427766674
Cultural Training Completed: No
Hours: [Mon, Tue, Wed, Thu, Fri] 08:00 AM - 05:00 PM
Other Language(s):Tagalog,Cebuano
Accessibility: Details Pending (P, EB, IB, PA)

Bingham, Wendy M., NP+
Gender: Female
1221 N Highland Ave
Aurora, IL 60506
Phone:(630) 859-8700
NPI:1871830083
Cultural Training Completed: No
Hours: [Mon, Tue, Wed, Thu, Fri] 08:00 AM - 05:00 PM
Certification(s):Board Certified
Accessibility: Some Criteria Met (P, EB, IB, PA)

Camacho, Regine P, NP+
Gender: Female
2330 W Galena Blvd
Aurora, IL 60506
Phone:(630) 896-4686

IL

Kane

Nurse Practitioner

Camacho, Regine P, NP+
NPI:1811647829
Cultural Training Completed: No
Hours: [Mon, Tue, Wed, Thu, Fri] 08:00 AM - 05:00 PM
Accessibility: Details Pending (P, EB, IB, PA)

Chien, Oksana, NP+
Gender: Female
2000 Ogden Ave
Ste A1100
Aurora, IL 60504
Phone:(630) 978-6250
NPI:1740846112
Cultural Training Completed: No
Hours: [Mon, Tue, Wed, Thu, Fri] 08:00 AM - 05:00 PM
Other Language(s):Russian,Ukrainian,English
Certification(s):Board Certified
Accessibility: Details Pending (P, EB, IB, PA)

Dee, Ellen Hancock, NP+
Gender: Female
2418 W Indian Trl
Ste B
Aurora, IL 60506
Phone:(877) 448-3627
NPI:1437986932
Cultural Training Completed: No

IL

Kane

Nurse Practitioner

Dee, Ellen Hancock, NP+
Hours: [Mon, Tue, Wed, Thu, Fri] 08:00 AM - 05:00 PM, Sat 08:00 AM - 12:00 PM
Accessibility: Some Criteria Met (P, EB, IB, PA)

Glover, Janel E Pape, NP+
Gender: Female
2285 Sequoia Dr
Aurora, IL 60506
Phone:(630) 264-8840
NPI:1588650451
Cultural Training Completed: No
Hours: [Mon, Tue, Wed, Thu, Fri] 08:00 AM - 05:00 PM
Accessibility: Some Criteria Met (P, EB, IB, PA)

Iglesias, Ann M, NP#
Gender: Female
2285 Sequoia Dr
Aurora, IL 60506
Phone:(630) 859-6942
NPI:1700983228
Cultural Training Completed: No
Hours: [Mon, Tue, Wed, Thu, Fri] 08:00 AM - 05:00 PM
Accessibility: Some Criteria Met (P, EB, IB, PA)

Middleton, Renee D., NP+
Gender: Female

IL

Kane

Nurse Practitioner

Middleton, Renee D., NP+
1221 N Highland Ave
Aurora, IL 60506
Phone:(630) 859-6800
NPI:1720714926
Cultural Training Completed: No
Hours: [Mon, Tue, Wed, Thu, Fri] 08:00 AM - 05:00 PM
Accessibility: Some Criteria Met (P, EB, IB, PA)

Roberts, Alyssa N., NP+
Gender: Female
2418 W Indian Trl
Ste B
Aurora, IL 60506
Phone:(877) 448-3627
NPI:1245708130
Cultural Training Completed: No
Hours: [Mon, Tue, Wed, Thu, Fri] 08:00 AM - 05:00 PM, Sat 08:00 AM - 12:00 PM
Accessibility: Some Criteria Met (P, EB, IB, PA)

Shahwan, Rachael Marie, NP+
Gender: Female
1221 N Highland Ave
Aurora, IL 60506
Phone:(630) 859-6800
NPI:1245104157
Cultural Training Completed: No

IL

Kane

Nurse Practitioner

Shahwan, Rachael Marie, NP+
Hours: [Mon, Tue, Wed, Thu, Fri] 08:00 AM - 05:00 PM
Accessibility: Some Criteria Met (P, EB, IB, PA)

Solis-English, Jennifer Nova, NP+
Gender: Female
1221 N Highland Ave
Aurora, IL 60506
Phone:(630) 859-8700
NPI:1588122568
Cultural Training Completed: No
Hours: [Mon, Tue, Wed, Thu, Fri] 08:00 AM - 05:00 PM
Other Language(s):Spanish
Certification(s):Board Certified
Accessibility: Some Criteria Met (P, EB, IB, PA)

Weber, Kathryn, NP+
Gender: Female
2040 Ogden Ave
Ste 201
Aurora, IL 60504
Phone:(630) 978-6886
NPI:1962101238
Cultural Training Completed: No
Hours: [Mon, Tue, Wed, Thu, Fri] 08:00 AM - 05:00 PM

IL

Kane

Nurse Practitioner

Weber, Kathryn, NP+
Accessibility: Details Pending (P, EB, IB, PA)

Williams, Andrea M, NP+
Gender: Female
1221 N Highland Ave
Aurora, IL 60506
Phone:(630) 859-6800
NPI:1992280507
Cultural Training Completed: No
Hours: [Mon, Tue, Wed, Thu, Fri] 08:00 AM - 05:00 PM
Certification(s):Board Certified
Accessibility: Some Criteria Met (P, EB, IB, PA)

Nurse Practitioner: Acute Care

Bromeland, Jennifer Lynn, NP+
Gender: Female
2000 Ogden Ave
Ste A1100
Aurora, IL 60504
Phone:(630) 978-6250
NPI:1821321662
Cultural Training Completed: No
Hours: [Mon, Tue, Wed, Thu, Fri] 08:00 AM - 05:00 PM
Other Language(s):English
Certification(s):Board Certified

IL

Kane

Nurse Practitioner: Acute Care

Bromeland, Jennifer Lynn, NP+
Accessibility: Details Pending (P, EB, IB, PA)

Franker, Lauren M, NP+
Gender: Female
2040 Ogden Ave
Ste 300
Aurora, IL 60504
Phone:(630) 978-6770
NPI:1730474198
Cultural Training Completed: No
Hours: [Mon, Tue, Wed, Thu, Fri] 08:00 AM - 05:00 PM
Other Language(s):English
Accessibility: Details Pending (P, EB, IB, PA)

Ritchie, Laura, CNP+
Gender: Female
2040 Ogden Ave
Ste 304
Aurora, IL 60504
Phone:(312) 942-8910
NPI:1376264069
Cultural Training Completed: No
Hours: [Mon, Tue, Wed, Thu, Fri] 08:00 AM - 05:00 PM
Accessibility: Details Pending (P, EB, IB, PA)

IL

Kane

Nurse Practitioner: Acute Care

Spittler, Genevieve Marie, NP+
Gender: Female
2000 Ogden Ave
Ste A1100
Aurora, IL 60504
Phone:(630) 978-6250
NPI:1104515972
Cultural Training Completed: No
Hours: [Mon, Tue, Wed, Thu, Fri] 08:00 AM - 05:00 PM
Accessibility: Details Pending (P, EB, IB, PA)

Welch, Shellie N, NP+
Gender: Female
1900 Ogden Ave
Ste 202
Aurora, IL 60504
Phone:(630) 405-0713
NPI:1356807895
Cultural Training Completed: No
Hours: [Mon, Tue, Wed, Thu, Fri] 08:00 AM - 05:00 PM
Certification(s):Board Certified
Accessibility: Some Criteria Met (P, EB, IB, PA)

Nurse Practitioner: Adult Health

Domalik, Anna Maria, NP+
Gender: Female
1221 N Highland Ave
Aurora, IL 60506

IL

Kane

Nurse Practitioner: Adult Health

Domalik, Anna Maria, NP+
Phone:(630) 859-8700
NPI:1144086612
Cultural Training Completed: No
Hours: [Mon, Tue, Wed, Thu, Fri] 08:00 AM - 05:00 PM
Other Language(s):Polish
Accessibility: Some Criteria Met (P, EB, IB, PA)

Saujani, Lauren E., NP+
Gender: Female
2285 Sequoia Dr
Aurora, IL 60506
Phone:(630) 859-6700
NPI:1255752549
Cultural Training Completed: No
Hours: [Mon, Tue, Wed, Thu, Fri] 08:00 AM - 05:00 PM
Accessibility: Some Criteria Met (P, EB, IB, PA)

Walker, Jayme, NP+
Gender: Female
2000 Ogden Ave
Aurora, IL 60504
Phone:(630) 978-6250
NPI:1811224595
Cultural Training Completed: No
Hours: [Mon, Tue, Wed, Thu, Fri] 08:00 AM - 05:00 PM

IL

Kane

Nurse Practitioner: Adult Health

Walker, Jayme, NP+
Other Language(s):English
Accessibility: Details Pending (P, EB, IB, PA)

Nurse Practitioner: Family

Adamczyk, Nikole Angelica, NP+
Gender: Female
1221 N Highland Ave
Aurora, IL 60506
Phone:(630) 859-6800
NPI:1508533290
Cultural Training Completed: No
Hours: [Mon, Tue, Wed, Thu, Fri] 08:00 AM - 05:00 PM
Accessibility: Some Criteria Met (P, EB, IB, PA)

Anderson, Claire L, NP+
Gender: Female
2088 Ogden Ave
Ste 160
Aurora, IL 60504
Phone:(630) 851-6440
NPI:1902981459
Cultural Training Completed: No
Hours: [Mon, Tue, Wed, Thu, Fri] 08:00 AM - 05:00 PM
Other Language(s):English
Certification(s):Board Certified

IL

Kane

Nurse Practitioner: Family

Anderson, Claire L, NP+
Accessibility: Details Pending (P, EB, IB, PA)

Badmus, Zubair O, NP+
Gender: Male
2330 W Galena Blvd
Aurora, IL 60506
Phone:(630) 896-4686
NPI:1457017352
Cultural Training Completed: No
Hours: [Mon, Tue, Wed, Thu, Fri] 08:00 AM - 05:00 PM
Accessibility: Details Pending (P, EB, IB, PA)

Bergstrom, Renee C, NP+
Gender: Female
1320 N Highland Ave
Ste B
Aurora, IL 60506
Phone:(630) 896-4286
NPI:1225515273
Cultural Training Completed: No
Hours: [Mon, Tue, Wed, Thu, Fri] 08:00 AM - 05:00 PM
Other Language(s):English
Certification(s):Board Certified
Accessibility: Details Pending (P, EB, IB, PA)

IL

Kane

Nurse Practitioner: Family

Bobbitt, Victoria J., NP+
Gender: Female
1221 N Highland Ave
Aurora, IL 60506
Phone:(630) 859-6800
NPI:1801661715
Cultural Training Completed: No
Hours: [Mon, Tue, Wed, Thu, Fri] 08:00 AM - 05:00 PM
Accessibility: Some Criteria Met (P, EB, IB, PA)

Chima, Kelechi R, FNP+
Gender: Female
1230 N Highland Ave
Aurora, IL 60506
Phone:(630) 859-1291
NPI:1164955142
Cultural Training Completed: No
Hours: [Mon, Tue, Wed, Thu, Fri] 08:00 AM - 05:00 PM
Accessibility: Details Pending (P, EB, IB, PA)

Darnell, Sandi, APRN+
Gender: Female
2418 W Indian Trl
Ste B
Aurora, IL 60506
Phone:(630) 340-5776
NPI:1700742707
Cultural Training Completed: No

IL

Kane

Nurse Practitioner: Family

Darnell, Sandi, APRN+
Hours: [Mon, Tue, Wed, Thu, Fri] 08:00 AM - 05:00 PM
Accessibility: Some Criteria Met (P, EB, IB, PA)

Dubenets, Alla, NP+
Gender: Female
2040 Ogden Ave
Ste 401
Aurora, IL 60504
Phone:(312) 942-4500
NPI:1457966079
Cultural Training Completed: No
Hours: [Mon, Tue, Wed, Thu, Fri] 08:00 AM - 05:00 PM
Other Language(s):Ukrainian
Accessibility: Details Pending (P, EB, IB, PA)

Graff, Casey Evangeline, NP+
Gender: Female
2040 Ogden Ave
Ste 115
Aurora, IL 60504
Phone:(630) 585-0200
NPI:1578058640
Cultural Training Completed: No
Hours: [Mon, Tue, Wed, Thu, Fri] 08:00 AM - 05:00 PM
Other Language(s):English

IL

Kane

Nurse Practitioner: Family

Graff, Casey Evangeline, NP+
Certification(s):Board Certified
Accessibility: Details Pending (P, EB, IB, PA)

Gulino, Thomas A, NP+
Gender: Male
1320 N Highland Ave
Ste B
Aurora, IL 60506
Phone:(630) 892-4286
NPI:1952432239
Cultural Training Completed: No
Hours: [Mon, Tue, Wed, Thu, Fri] 08:00 AM - 05:00 PM
Other Language(s):English
Certification(s):Board Certified
Accessibility: Details Pending (P, EB, IB, PA)

Knowles, Hillary E, NP+
Gender: Female
2000 Ogden Ave
A1100
Aurora, IL 60504
Phone:(630) 978-6250
NPI:1215211768
Cultural Training Completed: Yes
Hours: [Mon, Tue, Wed, Thu, Fri] 08:00 AM - 05:00 PM

IL

Kane

Nurse Practitioner: Family

Knowles, Hillary E, NP+
Certification(s):Board Certified
Accessibility: Some Criteria Met (P, EB, IB, PA)

Knowles, Hillary E, NP+
Gender: Female
2000 Ogden Ave
Ste A1100
Aurora, IL 60504
Phone:(630) 978-6200
NPI:1215211768
Cultural Training Completed: Yes
Hours: [Mon, Tue, Wed, Thu, Fri] 08:00 AM - 05:00 PM
Certification(s):Board Certified
Accessibility: Details Pending (P, EB, IB, PA)

Lemus, Ada Y, NP+
Gender: Female
400 Mercy Ln
Aurora, IL 60506
Phone:(630) 296-4777
NPI:1821695487
Cultural Training Completed: Yes
Hours: [Mon, Tue, Wed, Thu, Fri] 08:00 AM - 05:00 PM
Other Language(s):English,Spanish

IL

Kane

Nurse Practitioner: Family

Lemus, Ada Y, NP+
Accessibility: Details Pending (P, EB, IB, PA)

Mcfarland, Celeste A, NP+
Gender: Female
309 New Indian Trail Ct
Aurora, IL 60506
Phone:(630) 966-4000
NPI:1326540782
Cultural Training Completed: Yes
Hours: [Mon, Tue, Wed, Thu, Fri] 08:30 AM - 04:30 PM
Certification(s):Board Certified
Accessibility: Some Criteria Met (P, EB, IB, PA)

Mcfarland, Celeste A, NP+
Gender: Female
1230 N Highland Ave
Aurora, IL 60506
Phone:(630) 966-4300
NPI:1326540782
Cultural Training Completed: Yes
Hours: [Mon, Tue, Wed, Thu, Fri] 08:00 AM - 05:00 PM
Certification(s):Board Certified
Accessibility: Details Pending (P, EB, IB, PA)

New, Melissa M, NP+
Gender: Female
2285 Sequoia Dr
Aurora, IL 60506
Phone:(630) 859-6700
NPI:1700118874
Cultural Training Completed: No
Hours: [Mon, Tue, Wed, Thu, Fri] 08:00 AM - 05:00 PM
Accessibility: Some Criteria Met (P, EB, IB, PA)

Obilade, Sandra L, NP+
Gender: Female
2000 Ogden Ave
Ste 335
Aurora, IL 60504
Phone:(312) 942-8060
NPI:1245655422
Cultural Training Completed: No
Hours: [Mon, Tue, Wed, Thu, Fri] 08:00 AM - 05:00 PM
Other Language(s):English
Certification(s):Board Certified
Accessibility: Details Pending (P, EB, IB, PA)

Pilant, Oleaha F, NP+
Gender: Female
2000 Ogden Ave
Ste A1100
Aurora, IL 60504
Phone:(630) 978-6200
NPI:1609411685
Cultural Training Completed: No
Hours: [Mon, Tue, Wed, Thu, Fri] 08:00 AM - 05:00 PM
Accessibility: Details Pending (P, EB, IB, PA)

Polakoff, Laurie E, ARNP+
Gender: Female
1221 N Highland Ave
Aurora, IL 60506
Phone:(630) 859-6800
NPI:1902577752
Cultural Training Completed: Yes
Hours: [Mon, Tue, Wed, Thu, Fri] 08:00 AM - 05:00 PM
Certification(s):Board Certified
Accessibility: Some Criteria Met (P, EB, IB, PA)

Reisberg, Lynn Eryn, NP+
Gender: Female
2330 W Galena Blvd
Aurora, IL 60506
Phone:(630) 896-4686
NPI:1356850416
Cultural Training Completed: No
Hours: [Mon, Tue, Wed, Thu, Fri] 08:00 AM - 05:00 PM

Reisberg, Lynn Eryn, NP+
Accessibility: Details Pending (P, EB, IB, PA)

Roberts, Alyssa N., NP+
Gender: Female
2418 W Indian Trl
Ste B
Aurora, IL 60506
Phone:(877) 448-3627
NPI:1245708130
Cultural Training Completed: No
Hours: [Mon, Tue, Wed, Thu, Fri] 08:00 AM - 05:00 PM, Sat 08:00 AM - 12:00 PM
Accessibility: Some Criteria Met (P, EB, IB, PA)

Sandoval, Ariana, APRN+
Gender: Female
400 Mercy Ln
Aurora, IL 60506
Phone:(877) 505-4673
NPI:1275155764
Cultural Training Completed: Yes
Hours: [Mon, Tue, Wed, Thu, Fri] 08:00 AM - 05:00 PM
Other Language(s):Spanish
Accessibility: Details Pending (P, EB, IB, PA)

IL

Kane

Nurse Practitioner: Family

Sinnaeve, Erin A, NP+
Gender: Female
2285 Sequoia Dr
Aurora, IL 60506
Phone:(630) 859-6700
NPI:1649432287
Cultural Training Completed: No
Hours: [Mon, Tue, Wed, Thu, Fri] 08:00 AM - 05:00 PM
Accessibility: Some Criteria Met (P, EB, IB, PA)

Stefani, Megan J, NP+
Gender: Female
2040 Ogden Ave
Ste 401
Aurora, IL 60504
Phone:(630) 499-6688
NPI:1235635269
Cultural Training Completed: No
Hours: [Mon, Tue, Wed, Thu, Fri] 08:00 AM - 05:00 PM
Certification(s):Board Certified
Accessibility: Details Pending (P, EB, IB, PA)

Strausbaugh, Kristin Ann, CNP+
Gender: Female
2418 W Indian Trl
Ste B
Aurora, IL 60506
Phone:(877) 448-3627
NPI:1780016162

IL

Kane

Nurse Practitioner: Family

Strausbaugh, Kristin Ann, CNP+
Cultural Training Completed: No
Hours: [Mon, Tue, Wed, Thu, Fri] 08:00 AM - 05:00 PM, Sat 08:00 AM - 12:00 PM
Accessibility: Some Criteria Met (P, EB, IB, PA)

Strum, Robyn M, APRN+
Gender: Female
2040 Ogden Ave
Ste 401
Aurora, IL 60504
Phone:(630) 499-6688
NPI:1275905283
Cultural Training Completed: Yes
Hours: [Mon, Tue, Wed, Thu, Fri] 08:00 AM - 05:00 PM
Certification(s):Board Certified
Accessibility: Details Pending (P, EB, IB, PA)

Sunil, Dhanya, NP+
Gender: Female
2285 Sequoia Dr
Aurora, IL 60506
Phone:(630) 859-6700
NPI:1669880951
Cultural Training Completed: No
Hours: [Mon, Tue, Wed, Thu, Fri] 08:00 AM - 05:00 PM

IL

Kane

Nurse Practitioner: Family

Sunil, Dhanya, NP+
Other Language(s):Malayalam,Tamil
Accessibility: Some Criteria Met (P, EB, IB, PA)

Swanson, Christine M, PMHNP+
Gender: Female
1230 N Highland Ave
Aurora, IL 60506
Phone:(630) 859-1291
NPI:1225465305
Cultural Training Completed: No
Hours: [Mon, Tue, Wed, Thu, Fri] 08:00 AM - 05:00 PM
Accessibility: Details Pending (P, EB, IB, PA)

Tapia, Katelyn Laura, NP+
Gender: Female
2040 Ogden Ave
Ste 401
Aurora, IL 60504
Phone:(630) 978-6895
NPI:1396264297
Cultural Training Completed: No
Hours: [Mon, Tue, Wed, Thu, Fri] 08:00 AM - 05:00 PM
Accessibility: Details Pending (P, EB, IB, PA)

IL

Kane

Nurse Practitioner: Family

Weber, Kelly Lynn-holben, NP+
Gender: Female
2285 Sequoia Dr
Aurora, IL 60506
Phone:(630) 859-6700
NPI:1972925097
Cultural Training Completed: Yes
Hours: [Mon, Tue, Wed, Thu, Fri] 08:00 AM - 05:00 PM
Certification(s):Board Certified
Accessibility: Some Criteria Met (P, EB, IB, PA)

Weigt, Amelia, NP+
Gender: Female
1221 N Highland Ave
Aurora, IL 60506
Phone:(630) 859-6800
NPI:1437566692
Cultural Training Completed: No
Hours: [Mon, Tue, Wed, Thu, Fri] 08:00 AM - 05:00 PM
Accessibility: Some Criteria Met (P, EB, IB, PA)

Nurse Practitioner: Gerontology

Arbolado, Sherlyn H, NP+
Gender: Female
2330 W Galena Blvd
Aurora, IL 60506
Phone:(630) 896-4686
NPI:1427766674

IL

Kane

Nurse Practitioner: Gerontology

Arbolado, Sherlyn H, NP+
Cultural Training Completed: No
Hours: [Mon, Tue, Wed, Thu, Fri] 08:00 AM - 05:00 PM
Other Language(s):Tagalog,Cebuano
Accessibility: Details Pending (P, EB, IB, PA)

Dee, Ellen Hancock, NP+
Gender: Female
2418 W Indian Trl
Ste B
Aurora, IL 60506
Phone:(877) 448-3627
NPI:1437986932
Cultural Training Completed: No
Hours: [Mon, Tue, Wed, Thu, Fri] 08:00 AM - 05:00 PM, Sat 08:00 AM - 12:00 PM
Accessibility: Some Criteria Met (P, EB, IB, PA)

Ludford, Anne, NP+
Gender: Female
2040 Ogden Ave
Ste 303
Aurora, IL 60504
Phone:(312) 942-5500
NPI:1912793563
Cultural Training Completed: No

IL

Kane

Nurse Practitioner: Gerontology

Ludford, Anne, NP+
Hours: [Mon, Tue, Wed, Thu, Fri] 08:00 AM - 05:00 PM
Accessibility: Details Pending (P, EB, IB, PA)

Patel, Sonal M, APRN+
Gender: Female
2040 Ogden Ave
Ste 401
Aurora, IL 60504
Phone:(630) 978-4889
NPI:1033652243
Cultural Training Completed: No
Hours: [Mon, Tue, Wed, Thu, Fri] 08:00 AM - 05:00 PM
Other Language(s):English
Certification(s):Board Certified
Accessibility: Details Pending (P, EB, IB, PA)

Valentine, Shanita M, NP+
Gender: Female
2000 Ogden Ave
A1100
Aurora, IL 60504
Phone:(630) 978-6250
NPI:1164956918
Cultural Training Completed: No
Hours: [Mon, Tue, Wed, Thu, Fri] 08:00 AM - 05:00 PM

IL

Kane

Nurse Practitioner: Gerontology

Valentine, Shanita M, NP+
Certification(s):Board Certified
Accessibility: Some Criteria Met (P, EB, IB, PA)

Valentine, Shanita M, NP+
Gender: Female
2000 Ogden Ave
Ste A1100
Aurora, IL 60504
Phone:(630) 978-6200
NPI:1164956918
Cultural Training Completed: No
Hours: [Mon, Tue, Wed, Thu, Fri] 08:00 AM - 05:00 PM
Certification(s):Board Certified
Accessibility: Details Pending (P, EB, IB, PA)

Welch, Shellie N, NP+
Gender: Female
1900 Ogden Ave
Ste 202
Aurora, IL 60504
Phone:(630) 405-0713
NPI:1356807895
Cultural Training Completed: No
Hours: [Mon, Tue, Wed, Thu, Fri] 08:00 AM - 05:00 PM
Certification(s):Board Certified

IL

Kane

Nurse Practitioner: Gerontology

Welch, Shellie N, NP+
Accessibility: Some Criteria Met (P, EB, IB, PA)

Nurse Practitioner: Psych/Mental Health

Anderson, Ebony B., PMHNP+
Gender: Female
309 New Indian Trail Ct
Aurora, IL 60506
Phone:(630) 966-4000
NPI:1295612539
Cultural Training Completed: No
Hours: [Mon, Tue, Wed, Thu, Fri] 08:00 AM - 05:00 PM
Accessibility: Details Pending (P, EB, IB, PA)

Galvin, Tenesha N., NP+
Gender: Female
2285 Sequoia Dr
Aurora, IL 60506
Phone:(630) 859-8700
NPI:1447037783
Cultural Training Completed: No
Hours: [Mon, Tue, Wed, Thu, Fri] 08:00 AM - 05:00 PM
Accessibility: Some Criteria Met (P, EB, IB, PA)

Harris, Kurt J, MS+
Gender: Male
400 Mercy Ln
Aurora, IL 60506

IL

Kane

Nurse Practitioner: Psych/Mental Health

Harris, Kurt J, MS+
Phone:(877) 505-4673
NPI:1164257929
Cultural Training Completed: Yes
Hours: [Mon, Tue, Wed, Thu, Fri] 08:00 AM - 05:00 PM
Accessibility: Details Pending (P, EB, IB, PA)

Mcfarland, Celeste A, NP+
Gender: Female
309 New Indian Trail Ct
Aurora, IL 60506
Phone:(630) 966-4000
NPI:1326540782
Cultural Training Completed: Yes
Hours: [Mon, Tue, Wed, Thu, Fri] 08:30 AM - 04:30 PM
Certification(s):Board Certified
Accessibility: Some Criteria Met (P, EB, IB, PA)

Mcfarland, Celeste A, NP+
Gender: Female
1230 N Highland Ave
Aurora, IL 60506
Phone:(630) 966-4300
NPI:1326540782
Cultural Training Completed: Yes
Hours: [Mon, Tue, Wed, Thu, Fri] 08:00 AM - 05:00 PM

IL

Kane

Nurse Practitioner: Psych/Mental Health

Mcfarland, Celeste A, NP+
Certification(s):Board Certified
Accessibility: Details Pending (P, EB, IB, PA)

Ndangoh-Tendong, Vivian Adeck, DNP+
Gender: Female
70 S River St
Aurora, IL 60506
Phone:(630) 844-2662
NPI:1962075473
Cultural Training Completed: No
Hours: [Mon, Tue, Wed, Thu, Fri] 08:00 AM - 05:00 PM, Sat 09:00 AM - 02:00 PM
Accessibility: Some Criteria Met (P, EB, IB, PA)

Sandoval, Ariana, APRN+
Gender: Female
400 Mercy Ln
Aurora, IL 60506
Phone:(877) 505-4673
NPI:1275155764
Cultural Training Completed: Yes
Hours: [Mon, Tue, Wed, Thu, Fri] 08:00 AM - 05:00 PM
Other Language(s):Spanish
Accessibility: Details Pending (P, EB, IB, PA)

IL

Kane

Nurse Practitioner: Psych/Mental Health

Swanson, Christine M, PMHNP+
Gender: Female
1230 N Highland Ave
Aurora, IL 60506
Phone:(630) 859-1291
NPI:1225465305
Cultural Training Completed: No
Hours: [Mon, Tue, Wed, Thu, Fri] 08:00 AM - 05:00 PM
Certification(s):Board Certified
Accessibility: Details Pending (P, EB, IB, PA)

Weber, Kelly Lynn-holben, NP+
Gender: Female
2285 Sequoia Dr
Aurora, IL 60506
Phone:(630) 859-6700
NPI:1972925097
Cultural Training Completed: Yes
Hours: [Mon, Tue, Wed, Thu, Fri] 08:00 AM - 05:00 PM
Accessibility: Some Criteria Met (P, EB, IB, PA)

Obstetrics & Gynecology (Pregnancy, Women's Health)

Argyelan, Alex Wilfred, MD+
Gender: Male
2020 Ogden Ave
Ste 225

IL

Kane

Obstetrics & Gynecology (Pregnancy, Women's Health)

Argyelan, Alex Wilfred, MD+
Aurora, IL 60504
Phone:(630) 978-4800
NPI:1023436805
Cultural Training Completed: No
Hours: [Mon, Tue, Wed, Thu, Fri] 08:00 AM - 05:00 PM
Certification(s):Board Certified
Accessibility: Details Pending (P, EB, IB, PA)

Argyelan, Alex Wilfred, MD+
Gender: Male
2020 Ogden Ave
Ste 400
Aurora, IL 60504
Phone:(630) 978-4800
NPI:1023436805
Cultural Training Completed: No
Hours: [Mon, Tue, Wed, Thu, Fri] 08:00 AM - 05:00 PM
Certification(s):Board Certified
Accessibility: Details Pending (P, EB, IB, PA)

Azer, Fadel F, MD
Gender: Male
400 N Highland Ave
Aurora, IL 60506
Phone:(630) 978-2532
NPI:1619178845

IL

Kane

Obstetrics & Gynecology (Pregnancy, Women's Health)

Azer, Fadel F, MD
Cultural Training Completed: Yes
Hours: [Mon, Tue, Wed, Thu, Fri] 08:00 AM - 05:00 PM
Other Language(s):Arabic,Egyptian Arabic
Certification(s):Board Certified
Accessibility: Some Criteria Met (I P, I EB, I IB, I PA)

Browne, Deslyn S, MD+
Gender: Female
2020 Ogden Ave
Ste 225
Aurora, IL 60504
Phone:(630) 978-4800
NPI:1083827810
Cultural Training Completed: Yes
Hours: [Mon, Tue, Wed, Thu, Fri] 08:00 AM - 05:00 PM
Certification(s):Board Certified
Accessibility: Details Pending (P P, P EB, P IB, P PA)

Burgess, Alexandra, MD+
Gender: Female
1400 Indian Ave
Aurora, IL 60505
Phone:(888) 352-7874
NPI:1861055428

IL

Kane

Obstetrics & Gynecology (Pregnancy, Women's Health)

Burgess, Alexandra, MD+
Cultural Training Completed: Yes
Hours: [Mon, Tue, Wed, Thu, Fri] 08:00 AM - 05:00 PM
Other Language(s):French,Spanish
Certification(s):Board Certified
Accessibility: Some Criteria Met (I P, I EB, I IB, I PA)

Druhan, Bernardita L, DO+
Gender: Female
2040 Ogden Ave
Ste 207
Aurora, IL 60504
Phone:(630) 692-5800
NPI:1972598894
Cultural Training Completed: No
Hours: [Mon, Tue, Wed, Thu, Fri] 08:00 AM - 05:00 PM
Other Language(s):Spanish,English
Accessibility: Details Pending (P P, P EB, P IB, P PA)

Druhan, Bernardita L, DO+
Gender: Female
2020 Ogden Ave
Ste 225

IL

Kane

Obstetrics & Gynecology (Pregnancy, Women's Health)

Druhan, Bernardita L, DO+
Aurora, IL 60504
Phone:(630) 978-4800
NPI:1972598894
Cultural Training Completed: No
Hours: [Mon, Tue, Wed, Thu, Fri] 08:00 AM - 05:00 PM
Other Language(s):Spanish,English
Accessibility: Details Pending (P P, P EB, P IB, P PA)

Druhan, Bernardita L, DO+
Gender: Female
2020 Ogden Ave
Ste 400
Aurora, IL 60504
Phone:(630) 978-4800
NPI:1972598894
Cultural Training Completed: No
Hours: [Mon, Tue, Wed, Thu, Fri] 08:00 AM - 05:00 PM
Other Language(s):Spanish,English
Accessibility: Details Pending (P P, P EB, P IB, P PA)

Duval, Jude R, MD+
Gender: Male
2020 Ogden Ave
Ste 260

IL

Kane

Obstetrics & Gynecology (Pregnancy, Women's Health)

Duval, Jude R, MD+
Aurora, IL 60504
Phone:(630) 898-6409
NPI:1235171877
Cultural Training Completed: No
Hours: [Mon, Tue, Wed, Thu, Fri] 08:00 AM - 05:00 PM
Other Language(s):French,Spanish
Certification(s):Board Certified
Accessibility: Details Pending (P P, P EB, P IB, P PA)

Duval, Jude R, MD+
Gender: Male
2020 Ogden Ave
Aurora, IL 60504
Phone:(630) 898-6409
NPI:1235171877
Cultural Training Completed: No
Hours: [Mon, Tue, Wed, Thu, Fri] 08:00 AM - 05:00 PM
Other Language(s):French,Spanish
Certification(s):Board Certified
Accessibility: Details Pending (P P, P EB, P IB, P PA)

Embry, Ellen E, MD+
Gender: Female
2040 Ogden Ave

IL

Kane

Obstetrics & Gynecology (Pregnancy, Women's Health)

Embry, Ellen E, MD+
Ste 201
Aurora, IL 60504
Phone:(630) 978-6886
NPI:1245226711
Cultural Training Completed: No
Hours: [Mon, Tue, Wed, Thu, Fri] 08:00 AM - 05:00 PM
Other Language(s):English
Certification(s):Board Certified
Accessibility: Details Pending (P, EB, IB, PA)

Ford-Johnson, Arin E, MD+
Gender: Female
2040 Ogden Ave
Ste 201
Aurora, IL 60504
Phone:(630) 978-6886
NPI:1467623173
Cultural Training Completed: No
Hours: [Mon, Tue, Wed, Thu, Fri] 08:00 AM - 05:00 PM
Other Language(s):English
Certification(s):Board Certified
Accessibility: Details Pending (P, EB, IB, PA)

IL

Kane

Obstetrics & Gynecology (Pregnancy, Women's Health)

Hamedi, Bahareh, MD+
Gender: Female
400 N Highland Ave
Aurora, IL 60506
Phone:(630) 593-7080
NPI:1417530502
Cultural Training Completed: No
Hours: [Mon, Tue, Wed, Thu, Fri] 08:00 AM - 05:00 PM
Accessibility: Some Criteria Met (P, EB, IB, PA)

Hamedi, Bahareh, MD+
Gender: Female
400 N Highland Ave
0
Aurora, IL 60506
Phone:(630) 892-4355
NPI:1417530502
Cultural Training Completed: No
Hours: [Mon, Tue, Wed, Thu, Fri] 08:00 AM - 05:00 PM
Accessibility: Some Criteria Met (P, EB, IB, PA)

Kase, Benjamin A, NP+
Gender: Male
2020 Ogden Ave
Ste 260
Aurora, IL 60504
Phone:(630) 898-6409
NPI:1881896637

IL

Kane

Obstetrics & Gynecology (Pregnancy, Women's Health)

Kase, Benjamin A, NP+
Cultural Training Completed: No
Hours: [Mon, Tue, Wed, Thu, Fri] 08:00 AM - 05:00 PM
Certification(s):Board Certified
Accessibility: Details Pending (P, EB, IB, PA)

King, Paige E., MD+
Gender: Female
2040 Ogden Ave
Ste 201
Aurora, IL 60504
Phone:(630) 978-6886
NPI:1386175313
Cultural Training Completed: No
Hours: [Mon, Tue, Wed, Thu, Fri] 08:00 AM - 05:00 PM
Certification(s):Board Certified
Accessibility: Details Pending (P, EB, IB, PA)

Kurian, Shannon R, MD+
Gender: Female
2020 Ogden Ave
Ste 225
Aurora, IL 60504
Phone:(630) 978-4800
NPI:1275119620
Cultural Training Completed: No

IL

Kane

Obstetrics & Gynecology (Pregnancy, Women's Health)

Kurian, Shannon R, MD+
Hours: [Mon, Tue, Wed, Thu, Fri] 08:00 AM - 05:00 PM
Accessibility: Details Pending (P, EB, IB, PA)

McCulloch, Colin Bergen, MD+
Gender: Male
1400 Indian Ave
Aurora, IL 60505
Phone:(888) 352-7874
NPI:1265938153
Cultural Training Completed: No
Hours: [Mon, Tue, Wed, Thu, Fri] 08:00 AM - 05:00 PM
Accessibility: Some Criteria Met (P, EB, IB, PA)

Melone, Paula J, DO+
Gender: Female
2020 Ogden Ave
Ste 260
Aurora, IL 60504
Phone:(630) 898-6409
NPI:1598812414
Cultural Training Completed: Yes
Hours: [Mon, Tue, Wed, Thu, Fri] 08:00 AM - 05:00 PM
Other Language(s):English
Certification(s):Board Certified

IL

Kane

Obstetrics & Gynecology (Pregnancy, Women's Health)

Melone, Paula J, DO+
Accessibility: Details Pending (P, EB, IB, PA)

Patel, Hennah Nimesh, DO+
Gender: Female
2040 Ogden Ave
Ste 201
Aurora, IL 60504
Phone:(630) 978-6886
NPI:1740817279
Cultural Training Completed: No
Hours: [Mon, Tue, Wed, Thu, Fri] 08:00 AM - 05:00 PM
Accessibility: Details Pending (P, EB, IB, PA)

Piekielko, Bradley James, DO+
Gender: Male
2285 Sequoia Dr
Aurora, IL 60506
Phone:(630) 859-6700
NPI:1548701303
Cultural Training Completed: No
Hours: [Mon, Tue, Wed, Thu, Fri] 08:00 AM - 05:00 PM
Certification(s):Board Certified
Accessibility: Some Criteria Met (P, EB, IB, PA)

Richard, Tom J, MD+
Gender: Male

IL

Kane

Obstetrics & Gynecology (Pregnancy, Women's Health)

Richard, Tom J, MD+
2020 Ogden Ave
Ste 225
Aurora, IL 60504
Phone:(630) 978-4800
NPI:1952396517
Cultural Training Completed: No
Hours: [Mon, Tue, Wed, Thu, Fri] 08:00 AM - 05:00 PM
Other Language(s):English
Certification(s):Board Certified
Accessibility: Details Pending (P, EB, IB, PA)

Richard, Tom J, MD+
Gender: Male
2020 Ogden Ave
Ste 400
Aurora, IL 60504
Phone:(630) 978-4800
NPI:1952396517
Cultural Training Completed: No
Hours: [Mon, Tue, Wed, Thu, Fri] 08:00 AM - 05:00 PM
Other Language(s):English
Certification(s):Board Certified
Accessibility: Details Pending (P, EB, IB, PA)

Saj, Marta M, MD
Gender: Female

IL

Kane

Obstetrics & Gynecology (Pregnancy, Women's Health)

Saj, Marta M, MD
2040 Ogden Ave
Ste 201
Aurora, IL 60504
Phone:(630) 978-6200
NPI:1194707521
Cultural Training Completed: No
Hours: [Mon, Tue, Wed, Thu, Fri] 08:00 AM - 05:00 PM
Other Language(s):Polish,Spanish,English
Certification(s):Board Certified
Accessibility: Details Pending (P, EB, IB, PA)

Sey, Nashira Annowa, MD+
Gender: Female
2285 Sequoia Dr
Aurora, IL 60506
Phone:(630) 264-8840
NPI:1831498377
Cultural Training Completed: Yes
Hours: [Mon, Tue, Wed, Thu, Fri] 08:00 AM - 05:00 PM
Other Language(s):Spanish
Certification(s):Board Certified
Accessibility: Some Criteria Met (P, EB, IB, PA)

IL

Kane

Obstetrics & Gynecology (Pregnancy, Women's Health)

Simmons, Stephanie D, MD+
Gender: Female
2040 Ogden Ave
Ste 201
Aurora, IL 60504
Phone:(630) 978-6886
NPI:1346236585
Cultural Training Completed: No
Hours: [Mon, Tue, Wed, Thu, Fri] 08:00 AM - 05:00 PM
Other Language(s):English
Certification(s):Board Certified
Accessibility: Details Pending (P, EB, IB, PA)

Steinberg, Guy, MD+
Gender: Male
2020 Ogden Ave
Ste 260
Aurora, IL 60504
Phone:(630) 898-6409
NPI:1366545360
Cultural Training Completed: No
Hours: [Mon, Tue, Wed, Thu, Fri] 08:00 AM - 05:00 PM
Other Language(s):Hindi,Telugu
Certification(s):Board Certified

IL

Kane

Obstetrics & Gynecology (Pregnancy, Women's Health)

Steinberg, Guy, MD+
Accessibility: Details Pending (P, EB, IB, PA)

Takemoto, Christy Ann, MD+
Gender: Female
2285 Sequoia Dr
Aurora, IL 60506
Phone:(630) 859-6700
NPI:1760518310
Cultural Training Completed: No
Hours: [Mon, Tue, Wed, Thu, Fri] 08:00 AM - 05:00 PM
Certification(s):Board Certified
Accessibility: Some Criteria Met (P, EB, IB, PA)

Tomur, Rashmi C, MD+
Gender: Female
2121 Ridge Ave
Ste 103
Aurora, IL 60504
Phone:(630) 375-0101
NPI:1770686305
Cultural Training Completed: Yes
Hours: [Mon, Tue, Wed, Thu, Fri] 08:00 AM - 05:00 PM
Other Language(s):Urdu,Hindi,Yoruba,Spanish,English

IL

Kane

Obstetrics & Gynecology (Pregnancy, Women's Health)

Tomur, Rashmi C, MD+
Certification(s):Board Certified
Accessibility: Details Pending (P, EB, IB, PA)

Weddington, Tamara Javon, MD+
Gender: Female
2285 Sequoia Dr
Aurora, IL 60506
Phone:(630) 859-6700
NPI:1649808668
Cultural Training Completed: No
Hours: [Mon, Tue, Wed, Thu, Fri] 08:00 AM - 05:00 PM
Other Language(s):Mandarin, Mandarin Chinese
Accessibility: Some Criteria Met (P, EB, IB, PA)

Occupational Therapist

Donovan, Karen M, OT+
Gender: Female
1320 N Highland Ave
Ste B
Aurora, IL 60506
Phone:(630) 892-4286
NPI:1295891885
Cultural Training Completed: Yes
Hours: [Mon, Tue, Wed, Thu, Fri] 08:00 AM - 05:00 PM

IL

Kane

Occupational Therapist

Donovan, Karen M, OT+
Certification(s):Board Certified
Accessibility: Details Pending (P, EB, IB, PA)

Priyal, Ashna, OT+
Gender: Female
1320 N Highland Ave
Ste B
Aurora, IL 60506
Phone:(630) 892-4286
NPI:1861042277
Cultural Training Completed: No
Hours: [Mon, Tue, Wed, Thu, Fri] 08:00 AM - 05:00 PM
Accessibility: Details Pending (P, EB, IB, PA)

Orthopaedic Surgery

Brito, Socrates Alejandro, MD+
Gender: Male
1221 N Highland Ave
Aurora, IL 60506
Phone:(630) 859-6800
NPI:1962639609
Cultural Training Completed: No
Hours: [Mon, Tue, Wed, Thu, Fri] 08:00 AM - 05:00 PM
Other Language(s):Spanish
Certification(s):Board Certified

IL

Kane

Orthopaedic Surgery

Brito, Socrates Alejandro, MD+
Accessibility: Some Criteria Met (P, EB, IB, PA)

Jacobs EL, Jamil, MD+
Gender: Male
1221 N Highland Ave
Aurora, IL 60506
Phone:(630) 264-8720
NPI:1912931932
Cultural Training Completed: No
Hours: [Mon, Tue, Wed, Thu, Fri] 08:00 AM - 05:00 PM
Other Language(s):Spanish
Certification(s):Board Certified
Accessibility: Some Criteria Met (P, EB, IB, PA)

Khan, Saad Ali, DO+
Gender: Male
1221 N Highland Ave
Aurora, IL 60506
Phone:(630) 859-6800
NPI:1629318977
Website: http://www.care.advocatehealth.com
Cultural Training Completed: No
Hours: [Mon, Tue, Wed, Thu, Fri] 08:00 AM - 05:00 PM
Other Language(s):Hindi,Urdu

IL

Kane

Orthopaedic Surgery

Khan, Saad Ali, DO+
Accessibility: Some Criteria Met (P, EB, IB, PA)

Mcgivney, Thomas J, MD+
Gender: Male
1320 N Highland Ave
Ste B
Aurora, IL 60506
Phone:(630) 892-4286
NPI:1811974462
Cultural Training Completed: Yes
Hours: [Mon, Tue, Wed, Thu, Fri] 08:00 AM - 05:00 PM
Other Language(s):English
Certification(s):Board Certified
Accessibility: Details Pending (P, EB, IB, PA)

Pinnello, John T, MD+
Gender: Male
1320 N Highland Ave
Ste B
Aurora, IL 60506
Phone:(630) 892-4286
NPI:1750354023
Cultural Training Completed: No
Hours: [Mon, Tue, Wed, Thu, Fri] 08:00 AM - 05:00 PM
Other Language(s):English
Certification(s):Board Certified

IL

Kane

Orthopaedic Surgery

Pinnello, John T, MD+
Accessibility: Details Pending (P, EB, IB, PA)

Saleem, Arif, MD+
Gender: Male
1320 N Highland Ave
Ste B
Aurora, IL 60506
Phone:(630) 892-4286
NPI:1154308856
Cultural Training Completed: No
Hours: [Mon, Tue, Wed, Thu, Fri] 08:00 AM - 05:00 PM
Other Language(s):Spanish,Hindi,English
Certification(s):Board Certified
Accessibility: Details Pending (P, EB, IB, PA)

Squire, Matthew W, MD+
Gender: Male
1320 N Highland Ave
Ste B
Aurora, IL 60506
Phone:(630) 892-4286
NPI:1740245422
Cultural Training Completed: No
Hours: [Mon, Tue, Wed, Thu, Fri] 08:00 AM - 05:00 PM
Certification(s):Board Certified

IL

Kane

Orthopaedic Surgery

Squire, Matthew W, MD+
Accessibility: Details Pending (P, EB, IB, PA)

Szuch, Neena Samra, MD+
Gender: Female
1221 N Highland Ave
Aurora, IL 60506
Phone:(630) 264-8720
NPI:1992842116
Cultural Training Completed: No
Hours: [Mon, Tue, Wed, Thu, Fri] 08:00 AM - 05:00 PM
Certification(s):Board Certified
Accessibility: Some Criteria Met (P, EB, IB, PA)

Tueting, Jonathan L, MD+
Gender: Male
1320 N Highland Ave
Ste B
Aurora, IL 60506
Phone:(630) 892-4286
NPI:1386836435
Cultural Training Completed: No
Hours: [Mon, Tue, Wed, Thu, Fri] 08:00 AM - 05:00 PM
Other Language(s):English
Certification(s):Board Certified

IL

Kane

Orthopaedic Surgery

Tueting, Jonathan L, MD+
Accessibility: Details Pending (P, EB, IB, PA)

Wonais, Matt C, MD+
Gender: Male
1320 N Highland Ave
Ste B
Aurora, IL 60506
Phone:(630) 892-4286
NPI:1538628508
Cultural Training Completed: No
Hours: [Mon, Tue, Wed, Thu, Fri] 08:00 AM - 05:00 PM
Accessibility: Details Pending (P, EB, IB, PA)

Zarling, Bradley J, MD+
Gender: Male
1221 N Highland Ave
Aurora, IL 60506
Phone:(630) 859-6800
NPI:1881012383
Cultural Training Completed: No
Hours: [Mon, Tue, Wed, Thu, Fri] 08:00 AM - 05:00 PM
Certification(s):Board Certified
Accessibility: Some Criteria Met (P, EB, IB, PA)

IL

Kane

Orthopaedic Surgery: Adult Reconstructive

Zarling, Bradley J, MD+
Gender: Male
1221 N Highland Ave
Aurora, IL 60506
Phone:(630) 859-6800
NPI:1881012383
Cultural Training Completed: No
Hours: [Mon, Tue, Wed, Thu, Fri] 08:00 AM - 05:00 PM
Accessibility: Some Criteria Met (P, EB, IB, PA)

Otolaryngology (Ear, Nose, And Throat)

Chaudhary, Hamad M, MD+
Gender: Male
1221 N Highland Ave
Aurora, IL 60506
Phone:(630) 859-6700
NPI:1679884118
Cultural Training Completed: No
Hours: [Mon, Tue, Wed, Thu, Fri] 08:00 AM - 05:00 PM
Certification(s):Board Certified
Accessibility: Some Criteria Met (P, EB, IB, PA)

Kelanic, Stephen M, MD+
Gender: Male
2040 Ogden Ave
Ste 401
Aurora, IL 60504

IL

Kane

Otolaryngology (Ear, Nose, And Throat)

Kelanic, Stephen M, MD+
Phone:(630) 978-6895
NPI:1265451140
Cultural Training Completed: No
Hours: [Mon, Tue, Wed, Thu, Fri] 08:00 AM - 05:00 PM
Other Language(s):English
Certification(s):Board Certified
Accessibility: Details Pending (P, EB, IB, PA)

Kelanic, Stephen M, MD+
Gender: Male
2040 Ogden Ave
Ste 301
Aurora, IL 60504
Phone:(630) 978-6895
NPI:1265451140
Cultural Training Completed: No
Hours: [Mon, Tue, Wed, Thu, Fri] 08:00 AM - 05:00 PM
Other Language(s):English
Certification(s):Board Certified
Accessibility: Details Pending (P, EB, IB, PA)

Kersch, Richard Loren, MD+
Gender: Male
1221 N Highland Ave

IL

Kane

Otolaryngology (Ear, Nose, And Throat)

Kersch, Richard Loren, MD+
Aurora, IL 60506
Phone:(630) 859-6800
NPI:1487689600
Cultural Training Completed: No
Hours: [Mon, Tue, Wed, Thu, Fri] 08:00 AM - 05:00 PM
Certification(s):Board Certified
Accessibility: Some Criteria Met (P, EB, IB, PA)

Mulder, Corlyne Sue, MD+
Gender: Female
1221 N Highland Ave
Aurora, IL 60506
Phone:(630) 859-6800
NPI:1124254602
Cultural Training Completed: No
Hours: [Mon, Tue, Wed, Thu, Fri] 08:00 AM - 05:00 PM
Certification(s):Board Certified
Accessibility: Some Criteria Met (P, EB, IB, PA)

Sarcu, David Allan, MD+
Gender: Male
1221 N Highland Ave
Aurora, IL 60506
Phone:(630) 859-6800
NPI:1467740217

IL

Kane

Otolaryngology (Ear, Nose, And Throat)

Sarcu, David Allan, MD+
Cultural Training Completed: No
Hours: [Mon, Tue, Wed, Thu, Fri] 08:00 AM - 05:00 PM
Certification(s):Board Certified
Accessibility: Some Criteria Met (P, EB, IB, PA)

Upadhyay, Sanjiv, MD+
Gender: Male
2040 Ogden Ave
Ste 301
Aurora, IL 60504
Phone:(630) 978-6895
NPI:1215987961
Cultural Training Completed: No
Hours: [Mon, Tue, Wed, Thu, Fri] 08:00 AM - 05:00 PM
Other Language(s):Hindi,English
Certification(s):Board Certified
Accessibility: Details Pending (P, EB, IB, PA)

Upadhyay, Sanjiv, MD+
Gender: Male
2040 Ogden Ave
Ste 401
Aurora, IL 60504
Phone:(630) 978-6895

IL

Kane

Otolaryngology (Ear, Nose, And Throat)

Upadhyay, Sanjiv, MD+
NPI:1215987961
Cultural Training Completed: No
Hours: [Mon, Tue, Wed, Thu, Fri] 08:00 AM - 05:00 PM
Other Language(s):Hindi,English
Certification(s):Board Certified
Accessibility: Details Pending (P, EB, IB, PA)

Wolf, Colten, MD+
Gender: Male
1221 N Highland Ave
Aurora, IL 60506
Phone:(630) 859-8700
NPI:1932734142
Cultural Training Completed: No
Hours: [Mon, Tue, Wed, Thu, Fri] 08:00 AM - 05:00 PM
Accessibility: Some Criteria Met (P, EB, IB, PA)

Pain Medicine

Bottari, Diana C, MD+
Gender: Female
1221 N Highland Ave
Aurora, IL 60506
Phone:(630) 859-8700
NPI:1477797041
Cultural Training Completed: No

IL

Kane

Pain Medicine

Bottari, Diana C, MD+
Hours: [Mon, Tue, Wed, Thu, Fri] 08:00 AM - 05:00 PM
Accessibility: Some Criteria Met (P, EB, IB, PA)

Pediatrics

Bottari, Diana C, MD+
Gender: Female
1221 N Highland Ave
Aurora, IL 60506
Phone:(630) 859-8700
NPI:1477797041
Cultural Training Completed: No
Hours: [Mon, Tue, Wed, Thu, Fri] 08:00 AM - 05:00 PM
Certification(s):Board Certified
Accessibility: Some Criteria Met (P, EB, IB, PA)

Chang, Titus, MD+
Gender: Male
2285 Sequoia Dr
Aurora, IL 60506
Phone:(630) 859-6700
NPI:1316988850
Cultural Training Completed: No
Hours: [Mon, Tue, Wed, Thu, Fri] 08:00 AM - 05:00 PM
Other Language(s):Spanish
Certification(s):Board Certified

IL

Kane

Pediatrics

Chang, Titus, MD+
Accessibility: Some Criteria Met (P, EB, IB, PA)

Sapiegiene, Lina, MD+
Gender: Female
2000 Ogden Ave
Ste A1100
Aurora, IL 60504
Phone:(630) 978-6700
NPI:1205857422
Cultural Training Completed: Yes
Hours: [Mon, Tue, Wed, Thu, Fri] 08:00 AM - 05:00 PM
After Hours Phone Number:(630) 978-6700
Other Language(s):Lithuanian, Spanish,English
Certification(s):Board Certified
Accessibility: Details Pending (P, EB, IB, PA)

Velarde, Sara Ashley C., MD+
Gender: Female
400 N Highland Ave
Aurora, IL 60506
Phone:(630) 446-6135
NPI:1932363173
Cultural Training Completed: No
Hours: [Mon, Tue, Wed, Thu, Fri] 08:00 AM - 05:00 PM, Sat 08:00 AM - 04:00 PM
Certification(s):Board Certified

IL

Kane

Pediatrics

Velarde, Sara Ashley C., MD+
Accessibility: Some Criteria Met (P, EB, IB, PA)

Pediatrics (Babies, Children)
Otolaryngology (Ear, Nose, And Throat)

Karas, Anatoli Frances, MD+
Gender: Female
2040 Ogden Ave
Ste 301
Aurora, IL 60504
Phone:(630) 978-6895
NPI:1467870964
Cultural Training Completed: No
Hours: [Mon, Tue, Wed, Thu, Fri] 08:00 AM - 05:00 PM
Other Language(s):Greek,English
Accessibility: Details Pending (P, EB, IB, PA)

Karas, Anatoli Frances, MD+
Gender: Female
2040 Ogden Ave
Ste 401
Aurora, IL 60504
Phone:(630) 978-6895
NPI:1467870964
Cultural Training Completed: No
Hours: [Mon, Tue, Wed, Thu, Fri] 08:00 AM - 05:00 PM

IL

Kane

Pediatrics (Babies, Children)
Otolaryngology (Ear, Nose, And Throat)

Karas, Anatoli Frances, MD+
Other Language(s):Greek,English
Accessibility: Details Pending (P, EB, IB, PA)

Pediatrics, Adolescent Medicine

Velarde, Sara Ashley C., MD+
Gender: Female
400 N Highland Ave
Aurora, IL 60506
Phone:(630) 446-6135
NPI:1932363173
Cultural Training Completed: No
Hours: [Mon, Tue, Wed, Thu, Fri] 08:00 AM - 05:00 PM, Sat 08:00 AM - 04:00 PM
Accessibility: Some Criteria Met (P, EB, IB, PA)

Pediatrics, Neonatal-Perinatal Medicine

Baeshu, Ashraf A, MD+
Gender: Male
2000 Ogden Ave
Ste A1100
Aurora, IL 60504
Phone:(630) 978-6200
NPI:1376862540

IL

Kane

Pediatrics, Neonatal-Perinatal Medicine

Baeshu, Ashraf A, MD+
Cultural Training Completed: Yes
Hours: [Mon, Tue, Wed, Thu, Fri] 08:00 AM - 05:00 PM
Other Language(s):English,Arabic,Polish,Spanish
Certification(s):Board Certified
Accessibility: Details Pending (P, EB, IB, PA)

Kraemer, Megan K, DO+
Gender: Female
2000 Ogden Ave
Aurora, IL 60504
Phone:(630) 978-6295
NPI:1790278588
Cultural Training Completed: No
Hours: [Mon, Tue, Wed, Thu, Fri] 08:00 AM - 05:00 PM
Accessibility: Details Pending (P, EB, IB, PA)

Kraemer, Megan K, DO+
Gender: Female
2000 Ogden Ave
Ste A1100
Aurora, IL 60504
Phone:(630) 978-6200
NPI:1790278588

IL

Kane

Pediatrics, Neonatal-Perinatal Medicine

Kraemer, Megan K, DO+
Cultural Training Completed: No
Hours: [Mon, Tue, Wed, Thu, Fri] 08:00 AM - 05:00 PM
Accessibility: Details Pending (P, EB, IB, PA)

Sapiegiene, Lina, MD+
Gender: Female
2000 Ogden Ave
Ste A1100
Aurora, IL 60504
Phone:(630) 978-6700
NPI:1205857422
Cultural Training Completed: Yes
Hours: [Mon, Tue, Wed, Thu, Fri] 08:00 AM - 05:00 PM
After Hours Phone Number:(630) 978-6700
Other Language(s):Lithuanian, Spanish,English
Certification(s):Board Certified
Accessibility: Details Pending (P, EB, IB, PA)

Physical Medicine & Rehabilitation

Augusthy, Reggie M, DO+
Gender: Male
1221 N Highland Ave
Aurora, IL 60506

IL

Kane

Physical Medicine & Rehabilitation

Augusthy, Reggie M, DO+
Phone:(630) 859-8700
NPI:1760579361
Cultural Training Completed: No
Hours: [Mon, Tue, Wed, Thu, Fri] 08:00 AM - 05:00 PM
Other Language(s):Malayalam
Certification(s):Board Certified
Accessibility: Some Criteria Met (P, EB, IB, PA)

Bansal, Sachin K, MD+
Gender: Male
1320 N Highland Ave
Ste B
Aurora, IL 60506
Phone:(630) 892-4286
NPI:1326214651
Cultural Training Completed: No
Hours: [Mon, Tue, Wed, Thu, Fri] 08:00 AM - 05:00 PM
Other Language(s):English
Certification(s):Board Certified
Accessibility: Details Pending (P, EB, IB, PA)

Kao, Allen, MD+
Gender: Male
1320 N Highland Ave
Ste B
Aurora, IL 60506

IL

Kane

Physical Medicine & Rehabilitation

Kao, Allen, MD+
Phone:(630) 892-4286
NPI:1942320494
Cultural Training Completed: Yes
Hours: [Mon, Tue, Wed, Thu, Fri] 08:00 AM - 05:00 PM
Other Language(s):Chinese,Spanish
Certification(s):Board Certified
Accessibility: Details Pending (P, EB, IB, PA)

Kao, Allen, MD+
Gender: Male
2040 Ogden Ave
Ste 300
Aurora, IL 60504
Phone:(630) 978-6770
NPI:1942320494
Cultural Training Completed: Yes
Hours: [Mon, Tue, Wed, Thu, Fri] 08:00 AM - 05:00 PM
Other Language(s):Chinese,Spanish
Certification(s):Board Certified
Accessibility: Details Pending (P, EB, IB, PA)

Mikuzis, John D, DO+
Gender: Male
2330 W Galena Blvd
Aurora, IL 60506

IL

Kane

Physical Medicine & Rehabilitation

Mikuzis, John D, DO+
Phone:(630) 896-4686
NPI:1629048178
Cultural Training Completed: No
Hours: [Mon, Tue, Wed, Thu, Fri] 08:00 AM - 05:00 PM
Accessibility: Details Pending (P, EB, IB, PA)

Sayyad, Anjum, MD+
Gender: Female
2330 W Galena Blvd
Aurora, IL 60506
Phone:(630) 896-4686
NPI:1164688776
Cultural Training Completed: No
Hours: [Mon, Tue, Wed, Thu, Fri] 08:00 AM - 05:00 PM
Other Language(s):Urdu,Hindi
Certification(s):Board Certified
Accessibility: Details Pending (P, EB, IB, PA)

Physical Therapist

Boule, Natalie M, PT+
Gender: Female
1320 N Highland Ave
Ste B
Aurora, IL 60506
Phone:(630) 892-4286
NPI:1801882824
Cultural Training Completed: No

IL

Kane

Physical Therapist

Boule, Natalie M, PT+
Hours: [Mon, Tue, Wed, Thu, Fri] 08:00 AM - 05:00 PM
Accessibility: Details Pending (P, EB, IB, PA)

Donde, Madhushree, PT+
Gender: Female
2340 W Indian Trl
Ste 120
Aurora, IL 60506
Phone:(331) 255-1989
NPI:1659041804
Cultural Training Completed: No
Hours: [Mon, Tue, Wed, Thu, Fri] 08:00 AM - 05:00 PM
Accessibility: Details Pending (P, EB, IB, PA)

Go Yao, Edwin S, PT+
Gender: Male
400 N Highland Ave
Ste 0
Aurora, IL 60506
Phone:(630) 892-4355
NPI:1548426364
Cultural Training Completed: Yes
Hours: [Mon, Tue, Wed, Thu, Fri] 08:00 AM - 05:00 PM
Other Language(s):Tagalog
Accessibility: Some Criteria Met (P, EB, IB, PA)

IL

Kane

Physical Therapist

Go Yao, Edwin S, PT+
Gender: Male
400 N Highland Ave
Aurora, IL 60506
Phone:(630) 892-4355
NPI:1548426364
Cultural Training Completed: Yes
Hours: [Mon, Tue, Wed, Thu, Fri] 08:00 AM - 05:00 PM
Other Language(s):Tagalog
Accessibility: Some Criteria Met (P, EB, IB, PA)

Italia, Frederick, PT+
Gender: Male
400 N Highland Ave
Aurora, IL 60506
Phone:(630) 446-6135
NPI:1760793186
Cultural Training Completed: Yes
Hours: [Mon, Tue, Wed, Thu, Fri] 08:00 AM - 05:00 PM, Sat 08:00 AM - 04:00 PM
Accessibility: Some Criteria Met (P, EB, IB, PA)

Leon, Andreia, PT+
Gender: Female
1315 N Highland Ave
Ste 201
Aurora, IL 60506
Phone:(630) 377-1188
NPI:1154413870
Cultural Training Completed: Yes

IL

Kane

Physical Therapist

Leon, Andreia, PT+
Hours: [Mon, Tue, Wed, Thu, Fri] 08:00 AM - 05:00 PM
Accessibility: Some Criteria Met (P, EB, IB, PA)

Maaske, David J, PT+
Gender: Male
1320 N Highland Ave
Ste B
Aurora, IL 60506
Phone:(630) 892-4286
NPI:1831185859
Cultural Training Completed: No
Hours: [Mon, Tue, Wed, Thu, Fri] 08:00 AM - 05:00 PM
Accessibility: Details Pending (P, EB, IB, PA)

Maxwell, John L, PT+
Gender: Male
1320 N Highland Ave
Ste B
Aurora, IL 60506
Phone:(630) 892-4286
NPI:1184875254
Cultural Training Completed: No
Hours: [Mon, Tue, Wed, Thu, Fri] 08:00 AM - 05:00 PM
Other Language(s):English
Accessibility: Details Pending (P, EB, IB, PA)

IL

Kane

Physical Therapist

Szweistis, Janelle M, PT+
Gender: Female
1320 N Highland Ave
Ste B
Aurora, IL 60506
Phone:(630) 892-4286
NPI:1063846962
Cultural Training Completed: No
Hours: [Mon, Tue, Wed, Thu, Fri] 08:00 AM - 05:00 PM
Other Language(s):English
Accessibility: Details Pending (P, EB, IB, PA)

Taylor, Noel C, PT+
Gender: Male
1221 N Highland Ave
Aurora, IL 60506
Phone:(630) 859-6800
NPI:1740256353
Cultural Training Completed: No
Hours: [Mon, Tue, Wed, Thu, Fri] 08:00 AM - 05:00 PM
Accessibility: Some Criteria Met (P, EB, IB, PA)

Physical Therapy Assistant

Caddoo, David, PT+
Gender: Male
1315 N Highland Ave
Ste 201
Aurora, IL 60506
Phone:(877) 377-1188
NPI:1205627544

IL

Kane

Physical Therapy Assistant

Caddoo, David, PT+
Cultural Training Completed: No
Hours: [Mon, Tue, Wed, Thu, Fri] 08:00 AM - 05:00 PM
Accessibility: Some Criteria Met (P, EB, IB, PA)

Lopez Aguilera, Rodrigo, PT+
Gender: Male
1315 N Highland Ave
Ste 201
Aurora, IL 60506
Phone:(877) 377-1188
NPI:1558245001
Cultural Training Completed: No
Hours: [Mon, Tue, Wed, Thu, Fri] 08:00 AM - 05:00 PM
Accessibility: Some Criteria Met (P, EB, IB, PA)

Saavedra, Viviana, PTA+
Gender: Female
1315 N Highland Ave
Ste 201
Aurora, IL 60506
Phone:(877) 377-1188
NPI:1245030121
Cultural Training Completed: No
Hours: [Mon, Tue, Wed, Thu, Fri] 08:00 AM - 05:00 PM

IL

Kane

Physical Therapy Assistant

Saavedra, Viviana, PTA+
Accessibility: Some Criteria Met (P, EB, IB, PA)

Physician Assistant

Al Abbadi, Elizabeth A, PAC+
Gender: Female
1320 N Highland Ave
Ste B
Aurora, IL 60506
Phone:(630) 892-4286
NPI:1497395172
Cultural Training Completed: No
Hours: [Mon, Tue, Wed, Thu, Fri] 08:00 AM - 05:00 PM
Certification(s):Board Certified
Accessibility: Details Pending (P, EB, IB, PA)

Connell, Kimberlie Anne, PA+
Gender: Female
2040 Ogden Ave
Ste 115
Aurora, IL 60504
Phone:(630) 922-8825
NPI:1346551090
Cultural Training Completed: No
Hours: [Mon, Tue, Wed, Thu, Fri] 08:00 AM - 05:00 PM
Certification(s):Board Certified

IL

Kane

Physician Assistant

Connell, Kimberlie Anne, PA+
Accessibility: Details Pending (P, EB, IB, PA)

Craigo, Kaylee N, PA-C+
Gender: Female
1320 N Highland Ave
Ste B
Aurora, IL 60506
Phone:(630) 892-4286
NPI:1992192546
Cultural Training Completed: No
Hours: [Mon, Tue, Wed, Thu, Fri] 08:00 AM - 05:00 PM
Accessibility: Details Pending (P, EB, IB, PA)

Dorn, Juvia M, PA-C+
Gender: Female
1320 N Highland Ave
Ste B
Aurora, IL 60506
Phone:(630) 892-4286
NPI:1093666935
Cultural Training Completed: No
Hours: [Mon, Tue, Wed, Thu, Fri] 08:00 AM - 05:00 PM
Accessibility: Details Pending (P, EB, IB, PA)

Engle, Kristin M, PAC+
Gender: Female
1320 N Highland Ave
Ste B

IL

Kane

Physician Assistant

Engle, Kristin M, PAC+
Aurora, IL 60506
Phone:(630) 892-4286
NPI:1891032637
Cultural Training Completed: No
Hours: [Mon, Tue, Wed, Thu, Fri] 08:00 AM - 05:00 PM
Other Language(s):English
Certification(s):Board Certified
Accessibility: Details Pending (P, EB, IB, PA)

Fahim, Hala Fadi, PA+
Gender: Female
1221 N Highland Ave
Aurora, IL 60506
Phone:(630) 859-6800
NPI:1649037086
Cultural Training Completed: No
Hours: [Mon, Tue, Wed, Thu, Fri] 08:00 AM - 05:00 PM
Accessibility: Some Criteria Met (P, EB, IB, PA)

Gugala, Victoria Anna, PAC+
Gender: Female
1900 Ogden Ave
Ste 202
Aurora, IL 60504
Phone:(630) 405-0713
NPI:1699436949
Cultural Training Completed: No

IL

Kane

Physician Assistant

Gugala, Victoria Anna, PAC+
Hours: [Mon, Tue, Wed, Thu, Fri] 08:00 AM - 05:00 PM
Other Language(s):Polish
Certification(s):Board Certified
Accessibility: Some Criteria Met (P, EB, IB, PA)

Hickey, Megan McGann, PA#
Gender: Female
1221 N Highland Ave
Aurora, IL 60506
Phone:(630) 264-8720
NPI:1417665951
Cultural Training Completed: No
Hours: [Mon, Tue, Wed, Thu, Fri] 08:00 AM - 05:00 PM
Accessibility: Some Criteria Met (P, EB, IB, PA)

Iezzi, Rachel W, PA+
Gender: Female
2088 Ogden Ave
Ste 160
Aurora, IL 60504
Phone:(630) 851-6440
NPI:1619385069
Cultural Training Completed: No
Hours: [Mon, Tue, Wed, Thu, Fri] 08:00 AM - 05:00 PM

IL

Kane

Physician Assistant

Iezzi, Rachel W, PA+
Accessibility: Details Pending (P, EB, IB, PA)

Jose, Anjolie Elizabeth, PA+
Gender: Female
70 S River St
Aurora, IL 60506
Phone:(630) 844-2662
NPI:1437863792
Cultural Training Completed: No
Hours: [Mon, Tue, Wed, Thu, Fri] 08:00 AM - 05:00 PM, Sat 09:00 AM - 02:00 PM
Accessibility: Some Criteria Met (P, EB, IB, PA)

Kaufman, Carmen J, PA-C+
Gender: Female
2088 Ogden Ave
Ste 160
Aurora, IL 60504
Phone:(630) 851-6440
NPI:1538498100
Cultural Training Completed: No
Hours: [Mon, Tue, Wed, Thu, Fri] 08:00 AM - 05:00 PM
Accessibility: Details Pending (P, EB, IB, PA)

Krull, Emily L, PA-C+
Gender: Female
2040 Ogden Ave
Ste 115
Aurora, IL 60504

IL

Kane

Physician Assistant

Krull, Emily L, PA-C+
Phone:(630) 585-0200
NPI:1235088220
Cultural Training Completed: No
Hours: [Mon, Tue, Wed, Thu, Fri] 08:00 AM - 05:00 PM
Accessibility: Details Pending (P, EB, IB, PA)

Kuryliw, Justine Mi, PA-C+
Gender: Female
2000 Ogden Ave
Ste A1100
Aurora, IL 60504
Phone:(630) 978-6250
NPI:1376909093
Cultural Training Completed: No
Hours: [Mon, Tue, Wed, Thu, Fri] 08:00 AM - 05:00 PM
Accessibility: Details Pending (P, EB, IB, PA)

Lewis, Krista N, PAC+
Gender: Female
1320 N Highland Ave
Ste B
Aurora, IL 60506
Phone:(630) 892-4286
NPI:1295042422
Cultural Training Completed: No
Hours: [Mon, Tue, Wed, Thu, Fri] 08:00 AM - 05:00 PM
Other Language(s):English

IL

Kane

Physician Assistant

Lewis, Krista N, PAC+
Certification(s):Board Certified
Accessibility: Details Pending (P, EB, IB, PA)

Liu, Isabella Elaine, PA+
Gender: Female
1221 N Highland Ave
Aurora, IL 60506
Phone:(630) 859-6800
NPI:1093438772
Cultural Training Completed: No
Hours: [Mon, Tue, Wed, Thu, Fri] 08:00 AM - 05:00 PM
Accessibility: Some Criteria Met (P, EB, IB, PA)

Mackenthun, Hailey J, PA-C+
Gender: Female
2040 Ogden Ave
Ste 115
Aurora, IL 60504
Phone:(630) 585-0200
NPI:1568351831
Cultural Training Completed: No
Hours: [Mon, Tue, Wed, Thu, Fri] 08:00 AM - 05:00 PM
Accessibility: Details Pending (P, EB, IB, PA)

Naugle, Andrea L, NP#
Gender: Female
2285 Sequoia Dr
Aurora, IL 60506

IL

Kane

Physician Assistant

Naugle, Andrea L, NP#
Phone:(630) 264-8840
NPI:1871531392
Cultural Training Completed: No
Hours: [Mon, Tue, Wed, Thu, Fri] 08:00 AM - 05:00 PM
Accessibility: Some Criteria Met (P, EB, IB, PA)

Neilsen, Laura A, PA+
Gender: Female
1221 N Highland Ave
Aurora, IL 60506
Phone:(630) 859-6800
NPI:1285886721
Cultural Training Completed: No
Hours: [Mon, Tue, Wed, Thu, Fri] 08:00 AM - 05:00 PM
Certification(s):Board Certified
Accessibility: Some Criteria Met (P, EB, IB, PA)

O'Heath, Erin K, PAC+
Gender: Female
2000 Ogden Ave
Ste A1100
Aurora, IL 60504
Phone:(630) 978-6250
NPI:1134564651
Cultural Training Completed: No
Hours: [Mon, Tue, Wed, Thu, Fri] 08:00 AM - 05:00 PM

IL

Kane

Physician Assistant

O'Heath, Erin K, PAC+
Other Language(s):English
Accessibility: Details Pending (P, EB, IB, PA)

O'connor, Carolyn Anne, PA+
Gender: Female
1221 N Highland Ave
Aurora, IL 60506
Phone:(630) 859-6800
NPI:1881929313
Cultural Training Completed: No
Hours: [Mon, Tue, Wed, Thu, Fri] 08:00 AM - 05:00 PM
Accessibility: Some Criteria Met (P, EB, IB, PA)

O'donnell, Mary Elizabeth, PA+
Gender: Female
1221 N Highland Ave
Aurora, IL 60506
Phone:(630) 859-6800
NPI:1316497332
Cultural Training Completed: No
Hours: [Mon, Tue, Wed, Thu, Fri] 08:00 AM - 05:00 PM
Certification(s):Board Certified
Accessibility: Some Criteria Met (P, EB, IB, PA)

Parekh, Shruti P, MS#
Gender: Female

IL

Kane

Physician Assistant

Parekh, Shruti P, MS#
1221 N Highland Ave
Aurora, IL 60506
Phone:(630) 906-5120
NPI:1598745275
Cultural Training Completed: No
Hours: [Mon, Tue, Wed, Thu, Fri] 08:00 AM - 05:00 PM
Other Language(s):Spanish,Gujarati,Hindi
Certification(s):Board Certified
Accessibility: Some Criteria Met (P, EB, IB, PA)

Patel, Shifa, PA-C+
Gender: Female
2000 Ogden Ave
Aurora, IL 60504
Phone:(630) 978-6250
NPI:1336391481
Cultural Training Completed: No
Hours: [Mon, Tue, Wed, Thu, Fri] 08:00 AM - 05:00 PM
Certification(s):Board Certified
Accessibility: Details Pending (P, EB, IB, PA)

Pauwaa, Annie Aun Wei, PA*
Gender: Female
1900 Ogden Ave
Ste 202
Aurora, IL 60504
Phone:(630) 405-0713

IL

Kane

Physician Assistant

Pauwaa, Annie Aun Wei, PA*
NPI:1124069778
Cultural Training Completed: Yes
Hours: [Mon, Tue, Wed, Thu, Fri] 08:00 AM - 05:00 PM
Other Language(s):English,Spanish,Mandarin,Chinese
Accessibility: Some Criteria Met (P, EB, IB, PA)

Picicco, Adrianna J, PA-C+
Gender: Female
1900 Ogden Ave
Ste 202
Aurora, IL 60504
Phone:(630) 405-0713
NPI:1659118107
Cultural Training Completed: No
Hours: [Mon, Tue, Wed, Thu, Fri] 08:00 AM - 05:00 PM
Accessibility: Some Criteria Met (P, EB, IB, PA)

Shah, Monica N, PAC+
Gender: Female
2040 Ogden Ave
Ste 115
Aurora, IL 60504
Phone:(630) 922-8825
NPI:1538206834
Cultural Training Completed: No

IL

Kane

Physician Assistant

Shah, Monica N, PAC+
Hours: [Mon, Tue, Wed, Thu, Fri] 08:00 AM - 05:00 PM
Other Language(s):Spanish,Hindi
Certification(s):Board Certified
Accessibility: Details Pending (P, EB, IB, PA)

Singh, Kulwinder, PA-C+
Gender: Female
1221 N Highland Ave
Aurora, IL 60506
Phone:(847) 390-5900
NPI:1972079705
Cultural Training Completed: No
Hours: [Mon, Tue, Wed, Thu, Fri] 08:00 AM - 05:00 PM
Accessibility: Some Criteria Met (P, EB, IB, PA)

Sotolongo Veras, Ramon, PA+
Gender: Male
1221 N Highland Ave
Aurora, IL 60506
Phone:(630) 859-6800
NPI:1962419002
Cultural Training Completed: No
Hours: [Mon, Tue, Wed, Thu, Fri] 08:00 AM - 05:00 PM
Other Language(s):Spanish

IL

Kane

Physician Assistant

Sotolongo Veras, Ramon, PA+
Accessibility: Some Criteria Met (P, EB, IB, PA)

Stillwell, Erin, PA-C+
Gender: Female
2020 Ogden Ave
Ste 140
Aurora, IL 60504
Phone:(630) 851-1206
NPI:1619018991
Cultural Training Completed: Yes
Hours: [Mon, Tue, Thu, Fri] 09:00 AM - 04:30 PM, Sat 08:30 AM - 12:00 PM
Accessibility: Details Pending (P, EB, IB, PA)

Valente, Emily A, PA-C+
Gender: Female
2040 Ogden Ave
Ste 115
Aurora, IL 60504
Phone:(630) 585-0200
NPI:1205617891
Cultural Training Completed: No
Hours: [Mon, Tue, Wed, Thu, Fri] 08:00 AM - 05:00 PM
Accessibility: Details Pending (P, EB, IB, PA)

Williams, Anthony N, PA+
Gender: Male
1221 N Highland Ave

IL

Kane

Physician Assistant

Williams, Anthony N, PA+
Aurora, IL 60506
Phone:(630) 859-6800
NPI:1598899700
Cultural Training Completed: No
Hours: [Mon, Tue, Wed, Thu, Fri] 08:00 AM - 05:00 PM
Accessibility: Some Criteria Met (P, EB, IB, PA)

Plastic Surgery

Tulsi, Roy P, MD+
Gender: Female
2040 Ogden Ave
Ste 115
Aurora, IL 60504
Phone:(630) 922-8825
NPI:1063892354
Cultural Training Completed: No
Hours: [Mon, Tue, Wed, Thu, Fri] 08:00 AM - 05:00 PM
Certification(s):Board Certified
Accessibility: Details Pending (P, EB, IB, PA)

Podiatrist (Feet, Ankles)

Abbas, Shuja, DPM+
Gender: Male
2003 Montgomery Rd
Ste 109
Aurora, IL 60504
Phone:(630) 401-8286
NPI:1891375598

IL

Kane

Podiatrist (Feet, Ankles)

Abbas, Shuja, DPM+
Cultural Training Completed: No
Hours: [Mon, Tue, Wed, Thu, Fri] 08:00 AM - 05:00 PM
Other Language(s):Hindi,Urdu,Spanish
Accessibility: Details Pending (P, EB, IB, PA)

Abbas, Shuja, DPM+
Gender: Male
2003 Montgomery Rd
Ste 108
Aurora, IL 60504
Phone:(630) 401-8286
NPI:1891375598
Cultural Training Completed: No
Hours: [Mon, Tue, Wed, Thu, Fri] 08:00 AM - 05:00 PM
Other Language(s):Hindi,Urdu,Spanish
Accessibility: Details Pending (P, EB, IB, PA)

Alamgir, Shayan, DPM+
Gender: Male
2003 Montgomery Rd
Ste 108
Aurora, IL 60504
Phone:(630) 401-8286
NPI:1841729084
Cultural Training Completed: No

IL

Kane

Podiatrist (Feet, Ankles)

Alamgir, Shayan, DPM+
Hours: [Mon, Tue, Wed, Thu, Fri] 08:00 AM - 05:00 PM
Other Language(s):Urdu,Hindi
Accessibility: Details Pending (P, EB, IB, PA)

Alamgir, Shayan, DPM+
Gender: Male
2003 Montgomery Rd
Ste 109
Aurora, IL 60504
Phone:(630) 401-8286
NPI:1841729084
Cultural Training Completed: No
Hours: [Mon, Tue, Wed, Thu, Fri] 08:00 AM - 05:00 PM
Other Language(s):Urdu,Hindi
Accessibility: Details Pending (P, EB, IB, PA)

Austin, Jill H, DPM+
Gender: Female
1221 N Highland Ave
Aurora, IL 60506
Phone:(630) 264-8720
NPI:1730164047
Cultural Training Completed: No
Hours: [Mon, Tue, Wed, Thu, Fri] 08:00 AM - 05:00 PM
Certification(s):Board Certified

IL

Kane

Podiatrist (Feet, Ankles)

Austin, Jill H, DPM+
Accessibility: Some Criteria Met (P, EB, IB, PA)

Ayesh, Yahya, DPM+
Gender: Male
1221 N Highland Ave
Aurora, IL 60506
Phone:(630) 859-8700
NPI:1992439657
Cultural Training Completed: No
Hours: [Mon, Tue, Wed, Thu, Fri] 08:00 AM - 05:00 PM
Other Language(s):Arabic
Accessibility: Some Criteria Met (P, EB, IB, PA)

Diamond, Matthew Lee, DPM+
Gender: Male
1315 N Highland Ave
Ste 201
Aurora, IL 60506
Phone:(877) 377-1188
NPI:1326654005
Cultural Training Completed: No
Hours: [Mon, Tue, Wed, Thu, Fri] 08:00 AM - 05:00 PM
Accessibility: Some Criteria Met (P, EB, IB, PA)

Ghuman, Supreet Kaur, DPM+
Gender: Female
1300 N Highland Ave
Aurora, IL 60506

IL

Kane

Podiatrist (Feet, Ankles)

Ghuman, Supreet Kaur, DPM+
Phone:(630) 896-5600
NPI:1912168931
Cultural Training Completed: Yes
Hours: [Mon, Tue, Wed, Thu, Fri] 08:00 AM - 04:30 PM
Other Language(s):English,Punjabi
Accessibility: Some Criteria Met (P, EB, IB, PA)

Lamiot, John W, DPM+
Gender: Male
1300 N Highland Ave
Aurora, IL 60506
Phone:(630) 896-5600
NPI:1871636670
Cultural Training Completed: Yes
Hours: [Mon, Tue, Wed, Thu, Fri] 08:00 AM - 04:30 PM
Other Language(s):English,Spanish
Accessibility: Some Criteria Met (P, EB, IB, PA)

Lamiot, John W, DPM+
Gender: Male
1300 N Highland Ave
Ste 7
Aurora, IL 60506
Phone:(630) 896-5600
NPI:1871636670

IL

Kane

Podiatrist (Feet, Ankles)

Lamiot, John W, DPM+
Cultural Training Completed: Yes
Hours: [Mon, Tue, Wed, Thu, Fri] 08:00 AM - 05:00 PM
After Hours Phone Number:(630) 896-5600
Other Language(s):English,Spanish
Accessibility: Some Criteria Met (P, EB, IB, PA)

Patel, Romy K, DPM+
Gender: Male
400 N Highland Ave
Aurora, IL 60506
Phone:(630) 892-4355
NPI:1568877280
Cultural Training Completed: No
Hours: [Mon, Tue, Wed, Thu, Fri] 08:00 AM - 05:00 PM
Other Language(s):Gujarati,Hindi,English
Accessibility: Some Criteria Met (P, EB, IB, PA)

Patel, Romy K, DPM+
Gender: Male
400 N Highland Ave
Aurora, IL 60506
Phone:(630) 446-6135
NPI:1568877280
Cultural Training Completed: No

IL

Kane

Podiatrist (Feet, Ankles)

Patel, Romy K, DPM+
Hours: [Mon, Tue, Wed, Thu, Fri] 08:00 AM - 05:00 PM, Sat 08:00 AM - 04:00 PM
Other Language(s):Gujarati,Hindi,English
Accessibility: Some Criteria Met (P, EB, IB, PA)

Rana, Sehrish N, MD+
Gender: Female
400 N Highland Ave
Aurora, IL 60506
Phone:(630) 446-6135
NPI:1144754276
Cultural Training Completed: Yes
Hours: [Mon, Tue, Wed, Thu] 08:00 AM - 08:00 PM, [Fri, Sat, Sun] 08:00 AM - 04:00 PM
Other Language(s):Punjabi,Hindi,Urdu
Certification(s):Board Certified
Accessibility: Some Criteria Met (P, EB, IB, PA)

Taha, Ibrahim A, DPM+
Gender: Male
1221 N Highland Ave
Aurora, IL 60506
Phone:(630) 859-6800
NPI:1487763678
Cultural Training Completed: No

IL

Kane

Podiatrist (Feet, Ankles)

Taha, Ibrahim A, DPM+
Hours: [Mon, Tue, Wed, Thu, Fri] 08:00 AM - 05:00 PM
Other Language(s):Arabic
Certification(s):Board Certified
Accessibility: Some Criteria Met (P, EB, IB, PA)

Tahir, Fahad, DPM+
Gender: Male
2003 Montgomery Rd
Ste 109
Aurora, IL 60504
Phone:(630) 401-8286
NPI:1851968481
Cultural Training Completed: No
Hours: [Mon, Tue, Wed, Thu, Fri] 08:00 AM - 05:00 PM
Accessibility: Details Pending (P, EB, IB, PA)

Tahir, Fahad, DPM+
Gender: Male
2003 Montgomery Rd
Ste 108
Aurora, IL 60504
Phone:(630) 401-8286
NPI:1851968481
Cultural Training Completed: No
Hours: [Mon, Tue, Wed, Thu, Fri] 08:00 AM - 05:00 PM

IL

Kane

Podiatrist (Feet, Ankles)

Tahir, Fahad, DPM+
Accessibility: Details Pending (P, EB, IB, PA)

Watkins, Jeffrey W, DPM+
Gender: Male
1320 N Highland Ave
Ste B
Aurora, IL 60506
Phone:(630) 892-4286
NPI:1932186566
Cultural Training Completed: No
Hours: [Mon, Tue, Wed, Thu, Fri] 08:00 AM - 05:00 PM
Other Language(s):English
Certification(s):Board Certified
Accessibility: Details Pending (P, EB, IB, PA)

Pulmonary Disease

Alitter, Qusai T, MD+
Gender: Male
1315 N Highland Ave
Ste 100
Aurora, IL 60506
Phone:(630) 413-9119
NPI:1093169419
Cultural Training Completed: No
Hours: [Mon, Tue, Wed, Thu, Fri] 08:00 AM - 05:00 PM
Other Language(s):Greek,Spanish,Farsi,Arabic

IL

Kane

Pulmonary Disease

Alitter, Qusai T, MD+
Accessibility: Details Pending (P, EB, IB, PA)

Amarna, Mahmoud K, MD+
Gender: Male
1221 N Highland Ave
Aurora, IL 60506
Phone:(630) 859-8700
NPI:1538321518
Cultural Training Completed: No
Hours: [Mon, Tue, Wed, Thu, Fri] 08:00 AM - 05:00 PM
Other Language(s):English,Arabic
Certification(s):Board Certified
Accessibility: Some Criteria Met (P, EB, IB, PA)

Bangarulingam, Sujay Y, MD+
Gender: Male
1320 N Highland Ave
Aurora, IL 60506
Phone:(630) 906-7500
NPI:1710977640
Cultural Training Completed: Yes
Hours: [Mon, Tue, Wed, Thu, Fri] 08:00 AM - 05:00 PM
Other Language(s):English
Certification(s):Board Certified

IL

Kane

Pulmonary Disease

Bangarulingam, Sujay Y, MD+
Accessibility: Details Pending (P, EB, IB, PA)

Bangarulingam, Sujay Y, MD+
Gender: Male
2040 Ogden Ave
Ste 401
Aurora, IL 60504
Phone:(630) 499-7500
NPI:1710977640
Cultural Training Completed: Yes
Hours: [Mon, Tue, Wed, Thu, Fri] 08:00 AM - 05:00 PM
Other Language(s):English
Certification(s):Board Certified
Accessibility: Details Pending (P, EB, IB, PA)

Bangarulingam, Sujay Y, MD
Gender: Male
2040 Ogden Ave
Ste 217
Aurora, IL 60504
Phone:(630) 978-4889
NPI:1710977640
Cultural Training Completed: Yes
Hours: [Mon, Tue, Wed, Thu, Fri] 08:00 AM - 05:00 PM
Other Language(s):English

IL

Kane

Pulmonary Disease

Bangarulingam, Sujay Y, MD
Certification(s):Board Certified
Accessibility: Details Pending (P, EB, IB, PA)

Ferriter, Kevin P, MD+
Gender: Male
2040 Ogden Ave
Ste 401
Aurora, IL 60504
Phone:(630) 499-7500
NPI:1619430535
Cultural Training Completed: No
Hours: [Mon, Tue, Wed, Thu, Fri] 08:00 AM - 05:00 PM
Accessibility: Details Pending (P, EB, IB, PA)

Jarrar, Ahmad, MD+
Gender: Male
1315 N Highland Ave
Ste 100
Aurora, IL 60506
Phone:(630) 413-9119
NPI:1790280196
Cultural Training Completed: No
Hours: [Mon, Tue, Wed, Thu, Fri] 08:00 AM - 05:00 PM
Other Language(s):English,Arabic
Accessibility: Details Pending (P, EB, IB, PA)

IL

Kane

Pulmonary Disease

Photowala, Fatema M., MD+
Gender: Female
1221 N Highland Ave
Aurora, IL 60506
Phone:(630) 859-6800
NPI:1669674610
Cultural Training Completed: No
Hours: [Mon, Tue, Wed, Thu, Fri] 08:00 AM - 05:00 PM
Other Language(s):Gujarati,Hindi,Marathi
Certification(s):Board Certified
Accessibility: Some Criteria Met (P, EB, IB, PA)

Sheikh, Salman Q, MD+
Gender: Male
1320 N Highland Ave
Aurora, IL 60506
Phone:(630) 906-7500
NPI:1396753083
Cultural Training Completed: No
Hours: [Mon, Tue, Wed, Thu, Fri] 08:00 AM - 05:00 PM
Other Language(s):English
Certification(s):Board Certified
Accessibility: Details Pending (P, EB, IB, PA)

IL

Kane

Pulmonary Disease

Sheikh, Salman Q, MD+
Gender: Male
2040 Ogden Ave
Ste 401
Aurora, IL 60504
Phone:(630) 499-7500
NPI:1396753083
Cultural Training Completed: No
Hours: [Mon, Tue, Wed, Thu, Fri] 08:00 AM - 05:00 PM
Other Language(s):English
Certification(s):Board Certified
Accessibility: Details Pending (P, EB, IB, PA)

Sheikh, Salman Q, MD+
Gender: Male
2040 Ogden Ave
Ste 217
Aurora, IL 60504
Phone:(630) 978-4889
NPI:1396753083
Website: https://www.rush.edu
Cultural Training Completed: No
Hours: [Mon, Tue, Wed, Thu, Fri] 08:00 AM - 05:00 PM
Other Language(s):English
Certification(s):Board Certified

IL

Kane

Pulmonary Disease

Sheikh, Salman Q, MD+
Accessibility: Details Pending (P, EB, IB, PA)

Siddiqui, Akhtar K, MD+
Gender: Male
1320 N Highland Ave
Aurora, IL 60506
Phone:(630) 906-7500
NPI:1124097951
Cultural Training Completed: No
Hours: [Mon, Tue, Wed, Thu, Fri] 08:00 AM - 05:00 PM
Other Language(s):English,Arabic
Certification(s):Board Certified
Accessibility: Details Pending (P, EB, IB, PA)

Siddiqui, Akhtar K, MD+
Gender: Male
2040 Ogden Ave
Ste 401
Aurora, IL 60504
Phone:(630) 499-7500
NPI:1124097951
Cultural Training Completed: No
Hours: [Mon, Tue, Wed, Thu, Fri] 08:00 AM - 05:00 PM
Other Language(s):English,Arabic

IL

Kane

Pulmonary Disease

Siddiqui, Akhtar K, MD+
Certification(s):Board Certified
Accessibility: Details Pending (P, EB, IB, PA)

Siddiqui, Akhtar K, MD+
Gender: Male
2088 Ogden Ave
Ste 250
Aurora, IL 60504
Phone:(630) 499-7500
NPI:1124097951
Cultural Training Completed: No
Hours: [Mon, Tue, Wed, Thu, Fri] 08:00 AM - 05:00 PM
Other Language(s):English,Arabic
Certification(s):Board Certified
Accessibility: Details Pending (P, EB, IB, PA)

Siddiqui, Akhtar K, MD+
Gender: Male
2040 Ogden Ave
Ste 217
Aurora, IL 60504
Phone:(630) 978-4889
NPI:1124097951
Cultural Training Completed: No
Hours: [Mon, Tue, Wed, Thu, Fri] 08:00 AM - 05:00 PM

IL

Kane

Pulmonary Disease

Siddiqui, Akhtar K, MD+
Other Language(s):English,Arabic
Certification(s):Board Certified
Accessibility: Details Pending (P, EB, IB, PA)

Sigelko, August Didion, MD+
Gender: Male
2040 Ogden Ave
Ste 401
Aurora, IL 60504
Phone:(630) 499-6688
NPI:1053815225
Cultural Training Completed: No
Hours: [Mon, Tue, Wed, Thu, Fri] 08:00 AM - 05:00 PM
Accessibility: Details Pending (P, EB, IB, PA)

Swartz, Tianyi, MD+
Gender: Female
2040 Ogden Ave
Ste 401
Aurora, IL 60504
Phone:(630) 499-7500
NPI:1912402405
Cultural Training Completed: No
Hours: [Mon, Tue, Wed, Thu, Fri] 08:00 AM - 05:00 PM
Other Language(s):Chinese,Japanese

IL

Kane

Pulmonary Disease

Swartz, Tianyi, MD+
Accessibility: Details Pending (P, EB, IB, PA)

Radiology: Radiation Oncology

Macrie, Bryan D, MD+
Gender: Male
1221 N Highland Ave
Aurora, IL 60506
Phone:(630) 859-6800
NPI:1710299946
Cultural Training Completed: No
Hours: [Mon, Tue, Wed, Thu, Fri] 08:00 AM - 05:00 PM
Certification(s):Board Certified
Accessibility: Some Criteria Met (P, EB, IB, PA)

Zhang, Ying R, MD+
Gender: Male
2000 Ogden Ave
Ste A1100
Aurora, IL 60504
Phone:(630) 978-6250
NPI:1518196377
Cultural Training Completed: No
Hours: [Mon, Tue, Wed, Thu, Fri] 08:00 AM - 05:00 PM
Other Language(s):Chinese,English
Certification(s):Board Certified

IL

Kane

Radiology: Radiation Oncology

Zhang, Ying R, MD+
Accessibility: Details Pending (P, EB, IB, PA)

Rheumatology

Jacobson, Alan Curtis, MD+
Gender: Male
2285 Sequoia Dr
Aurora, IL 60506
Phone:(630) 859-6942
NPI:1770501900
Cultural Training Completed: No
Hours: [Mon, Tue, Wed, Thu, Fri] 08:00 AM - 05:00 PM
Certification(s):Board Certified
Accessibility: Some Criteria Met (P, EB, IB, PA)

Mahmood, Farzan, MD+
Gender: Male
2285 Sequoia Dr
Aurora, IL 60506
Phone:(630) 906-5120
NPI:1841484961
Cultural Training Completed: No
Hours: [Mon, Tue, Wed, Thu, Fri] 08:00 AM - 05:00 PM
Other Language(s):Hindi,Urdu
Certification(s):Board Certified

IL

Kane

Rheumatology

Mahmood, Farzan, MD+
Accessibility: Some Criteria Met (P, EB, IB, PA)

Sports Medicine

Zahatnansky, Juraj, MD+
Gender: Male
1315 N Highland Ave
Ste 201
Aurora, IL 60506
Phone:(877) 377-1188
NPI:1588001754
Cultural Training Completed: Yes
Hours: [Mon, Tue, Wed, Thu, Fri] 08:00 AM - 05:00 PM
Other Language(s):Czech,Slovak
Certification(s):Board Certified
Accessibility: Some Criteria Met (P, EB, IB, PA)

Surgery: Plastic and Reconstructive Surgery

Hood, Keith Cahill, MD+
Gender: Male
2040 Ogden Ave
Ste 115
Aurora, IL 60504
Phone:(630) 922-8825
NPI:1558599175
Cultural Training Completed: No

IL

Kane

Surgery: Plastic and Reconstructive Surgery

Hood, Keith Cahill, MD+
Hours: [Mon, Tue, Wed, Thu, Fri] 08:00 AM - 05:00 PM
Other Language(s):English
Accessibility: Details Pending (P, EB, IB, PA)

Thoracic Surgery (Operations of the Heart And Chest)

Cross, Chadrick A, MD+
Gender: Male
1900 Ogden Ave
Ste 202
Aurora, IL 60504
Phone:(630) 405-0713
NPI:1942533070
Cultural Training Completed: Yes
Hours: [Mon, Tue, Wed, Thu, Fri] 08:00 AM - 05:00 PM
Other Language(s):English
Certification(s):Board Certified
Accessibility: Some Criteria Met (P, EB, IB, PA)

Frank, Michael W, MD*
Gender: Male
1900 Ogden Ave
Ste 202
Aurora, IL 60504
Phone:(630) 405-0713

IL

Kane

Thoracic Surgery (Operations of the Heart And Chest)

Frank, Michael W, MD*
NPI:1427043017
Cultural Training Completed: Yes
Hours: [Mon, Tue, Wed, Thu, Fri] 08:00 AM - 05:00 PM
Other Language(s):English
Accessibility: Some Criteria Met (P, EB, IB, PA)

Ogutcu, Hakan, MD+
Gender: Male
1900 Ogden Ave
Ste 202
Aurora, IL 60504
Phone:(630) 405-0713
NPI:1881121135
Cultural Training Completed: No
Hours: [Mon, Tue, Wed, Thu, Fri] 08:00 AM - 05:00 PM
Other Language(s):Spanish,Turkish
Accessibility: Some Criteria Met (P, EB, IB, PA)

Polito, William F, MD+
Gender: Male
1900 Ogden Ave
Ste 202
Aurora, IL 60504
Phone:(630) 405-0713
NPI:1992744288

IL

Kane

Thoracic Surgery (Operations of the Heart And Chest)

Polito, William F, MD+
Cultural Training Completed: Yes
Hours: [Mon, Tue, Wed, Thu, Fri] 08:00 AM - 05:00 PM
Other Language(s):English
Certification(s):Board Certified
Accessibility: Some Criteria Met (P, EB, IB, PA)

Seder, Christopher W, MD+
Gender: Male
2000 Ogden Ave
Ste A1100
Aurora, IL 60504
Phone:(630) 978-6250
NPI:1467667360
Cultural Training Completed: Yes
Hours: [Mon, Tue, Wed, Thu, Fri] 08:00 AM - 05:00 PM
Other Language(s):English
Certification(s):Board Certified
Accessibility: Details Pending (P, EB, IB, PA)

Stansfield, William Elliott, MD+
Gender: Male
1900 Ogden Ave
Ste 202
Aurora, IL 60504

IL

Kane

Thoracic Surgery (Operations of the Heart And Chest)

Stansfield, William Elliott, MD+
Phone:(630) 405-0713
NPI:1326241605
Cultural Training Completed: No
Hours: [Mon, Tue, Wed, Thu, Fri] 08:00 AM - 05:00 PM
Other Language(s):French
Certification(s):Board Certified
Accessibility: Some Criteria Met (P, EB, IB, PA)

Urology (Urinary Tract)

Divakaruni, Naveen, DO+
Gender: Male
1221 N Highland Ave
Aurora, IL 60506
Phone:(630) 264-8540
NPI:1386801751
Cultural Training Completed: No
Hours: [Mon, Tue, Wed, Thu, Fri] 08:00 AM - 05:00 PM
Other Language(s):Telugu
Certification(s):Board Certified
Accessibility: Some Criteria Met (P, EB, IB, PA)

Huang, Jonathan Hwaien, MD+
Gender: Male

IL

Kane

Urology (Urinary Tract)

Huang, Jonathan Hwaien, MD+
2000 Ogden Ave
Ste A1100
Aurora, IL 60504
Phone:(630) 978-6250
NPI:1104183417
Cultural Training Completed: No
Hours: [Mon, Tue, Wed, Thu, Fri] 08:00 AM - 05:00 PM
Other Language(s):Chinese,English
Certification(s):Board Certified
Accessibility: Details Pending (P, EB, IB, PA)

Huang, Jonathan Hwaien, MD+
Gender: Male
2040 Ogden Ave
Ste 401
Aurora, IL 60504
Phone:(630) 692-5700
NPI:1104183417
Cultural Training Completed: No
Hours: [Mon, Tue, Wed, Thu, Fri] 08:00 AM - 05:00 PM
Other Language(s):Chinese,English
Certification(s):Board Certified
Accessibility: Details Pending (P, EB, IB, PA)

IL

Kane

Urology (Urinary Tract)

Latchamsetty, Kalyan C, MD+
Gender: Male
2000 Ogden Ave
Ste A1100
Aurora, IL 60504
Phone:(630) 978-6250
NPI:1699724138
Cultural Training Completed: No
Hours: [Mon, Tue, Wed, Thu, Fri] 08:00 AM - 05:00 PM
Other Language(s):English
Certification(s):Board Certified
Accessibility: Details Pending (P, EB, IB, PA)

Latchamsetty, Kalyan C, MD+
Gender: Male
2040 Ogden Ave
Ste 401
Aurora, IL 60504
Phone:(630) 692-5700
NPI:1699724138
Cultural Training Completed: No
Hours: [Mon, Tue, Wed, Thu, Fri] 08:00 AM - 05:00 PM
Other Language(s):English
Certification(s):Board Certified
Accessibility: Details Pending (P, EB, IB, PA)

IL

Kane

Urology (Urinary Tract)

Mohammed, Safi, DO+
Gender: Male
1221 N Highland Ave
Aurora, IL 60506
Phone:(630) 859-6800
NPI:1891100889
Cultural Training Completed: Yes
Hours: [Mon, Tue, Wed, Thu, Fri] 08:00 AM - 05:00 PM
Other Language(s):Urdu,Spanish,English
Certification(s):Board Certified
Accessibility: Some Criteria Met (P, EB, IB, PA)

Batavia

Cardiovascular Disease (Heart, Blood Vessels)

Chua, Dave Y, MD+
Gender: Male
2500 W Fabyan Pkwy
Batavia, IL 60510
Phone:(630) 859-6700
NPI:1508807280
Cultural Training Completed: No
Hours: [Mon, Tue, Wed, Thu, Fri] 08:00 AM - 05:00 PM
Other Language(s):Mandarin,Filipino
Certification(s):Board Certified

IL

Kane

Cardiovascular Disease (Heart, Blood Vessels)

Chua, Dave Y, MD+
Accessibility: Some Criteria Met (P, EB, IB, PA)

Dermatology (Skin)

Bulj, Tanya Katarina, MD+
Gender: Female
2500 W Fabyan Pkwy
Batavia, IL 60510
Phone:(630) 859-6700
NPI:1316144892
Cultural Training Completed: No
Hours: [Mon, Tue, Wed, Thu, Fri] 08:00 AM - 05:00 PM
Other Language(s):Bosnian,Croatian,Serbian,Tibetan,English
Certification(s):Board Certified
Accessibility: Some Criteria Met (P, EB, IB, PA)

Family Medicine (General Family Medical Care)

Hilgers, Marc Peter, MD+
Gender: Male
2500 W Fabyan Pkwy
Batavia, IL 60510
Phone:(630) 859-6700
NPI:1548300395
Cultural Training Completed: No

IL

Kane

Family Medicine (General Family Medical Care)

Hilgers, Marc Peter, MD+
Hours: [Mon, Tue, Wed, Thu, Fri] 08:00 AM - 05:00 PM
Other Language(s):German
Certification(s):Board Certified
Accessibility: Some Criteria Met (P, EB, IB, PA)

Gastroenterology

Hsu, Richard M, MD+
Gender: Male
2500 W Fabyan Pkwy
Batavia, IL 60510
Phone:(630) 859-6700
NPI:1679521827
Cultural Training Completed: No
Hours: [Mon, Tue, Wed, Thu, Fri] 08:00 AM - 05:00 PM
Certification(s):Board Certified
Accessibility: Some Criteria Met (P, EB, IB, PA)

Nephrology

Mirza, Bina I, MD+
Gender: Female
2500 W Fabyan Pkwy
Batavia, IL 60510
Phone:(630) 879-2110
NPI:1437158334
Cultural Training Completed: No

IL

Kane

Nephrology

Mirza, Bina I, MD+
Hours: [Mon, Tue, Wed, Thu, Fri] 08:00 AM - 05:00 PM
Other Language(s):Hindi,Urdu
Certification(s):Board Certified
Accessibility: Details Pending (P, EB, IB, PA)

Nurse Practitioner: Adult Health

Blachowicz, Ewa, NP+
Gender: Female
2349 Main St
Batavia, IL 60510
Phone:(872) 231-3162
NPI:1861514408
Cultural Training Completed: Yes
Hours: [Mon, Tue, Wed, Thu, Fri] 08:00 AM - 05:00 PM
Other Language(s):Polish
Accessibility: Details Pending (P, EB, IB, PA)

Occupational Therapist

Bove, Joel M, OT+
Gender: Male
1079 E Wilson St
Batavia, IL 60510
Phone:(864) 244-3626
NPI:1114251055
Cultural Training Completed: Yes

IL

Kane

Occupational Therapist

Bove, Joel M, OT+
Hours: [Mon, Tue, Wed, Thu, Fri] 08:00 AM - 05:00 PM
Accessibility: Some Criteria Met (P, EB, IB, PA)

Hizel, Michael Todd, OT+
Gender: Male
1079 E Wilson St
Batavia, IL 60510
Phone:(864) 244-3626
NPI:1588337034
Cultural Training Completed: Yes
Hours: [Mon, Tue, Wed, Thu, Fri] 08:00 AM - 05:00 PM
Accessibility: Some Criteria Met (P, EB, IB, PA)

Wendt, Brittany Lynn, OT+
Gender: Female
1079 E Wilson St
Batavia, IL 60510
Phone:(864) 244-3626
NPI:1609594159
Cultural Training Completed: No
Hours: [Mon, Tue, Wed, Thu, Fri] 08:00 AM - 05:00 PM
Accessibility: Some Criteria Met (P, EB, IB, PA)

Orthopaedic Surgery

Szuch, Neena Samra, MD+
Gender: Female

IL

Kane

Orthopaedic Surgery

Szuch, Neena Samra, MD+
2500 W Fabyan Pkwy
Batavia, IL 60510
Phone:(630) 859-6700
NPI:1992842116
Cultural Training Completed: No
Hours: [Mon, Tue, Wed, Thu, Fri] 08:00 AM - 05:00 PM
Certification(s):Board Certified
Accessibility: Some Criteria Met (P, EB, IB, PA)

Physical Therapist

Hasier, Brooke, PT+
Gender: Female
1079 E Wilson St
Batavia, IL 60510
Phone:(864) 244-3626
NPI:1003370461
Cultural Training Completed: No
Hours: [Mon, Tue, Wed, Thu, Fri] 08:00 AM - 05:00 PM
Accessibility: Some Criteria Met (P, EB, IB, PA)

Lingatong, Joseph Salibay, PT+
Gender: Male
1079 E Wilson St
Batavia, IL 60510
Phone:(864) 244-3626
NPI:1215331129
Cultural Training Completed: Yes

IL

Kane

Physical Therapist

Lingatong, Joseph Salibay, PT+
Hours: [Mon, Tue, Wed, Thu, Fri] 08:00 AM - 05:00 PM
Accessibility: Some Criteria Met (I P, I EB, P IB, I PA)

Neri, Michelle Villanueva, PT+
Gender: Female
1079 E Wilson St
Batavia, IL 60510
Phone:(864) 244-3626
NPI:1245413558
Cultural Training Completed: Yes
Hours: [Mon, Tue, Wed, Thu, Fri] 08:00 AM - 05:00 PM
Accessibility: Some Criteria Met (I P, I EB, P IB, I PA)

Vaidya, Richa Sumit, PT+
Gender: Female
1079 E Wilson St
Batavia, IL 60510
Phone:(864) 244-3626
NPI:1902329212
Cultural Training Completed: Yes
Hours: [Mon, Tue, Wed, Thu, Fri] 08:00 AM - 05:00 PM
Accessibility: Some Criteria Met (I P, I EB, P IB, I PA)

IL

Kane

Speech-Language Pathologist

Bhandari, Sonal, SLP+
Gender: Female
1079 E Wilson St
Batavia, IL 60510
Phone:(864) 244-3626
NPI:1629382759
Cultural Training Completed: Yes
Hours: [Mon, Tue, Wed, Thu, Fri] 08:00 AM - 05:00 PM
Accessibility: Some Criteria Met (I P, I EB, P IB, I PA)

Casey, Sean, SLP+
Gender: Male
520 E Fabyan Pkwy
Batavia, IL 60510
Phone:(630) 879-5373
NPI:1194102970
Cultural Training Completed: No
Hours: [Mon, Tue, Wed, Thu, Fri] 08:00 AM - 05:00 PM
After Hours Phone Number:(630) 879-5266
Accessibility: Details Pending (P P, P EB, P IB, P PA)

Pirrone, Flavia Kimberly, SLP+
Gender: Female
1079 E Wilson St
Batavia, IL 60510
Phone:(864) 244-3626
NPI:1093353328
Cultural Training Completed: Yes

IL

Kane

Speech-Language Pathologist

Pirrone, Flavia Kimberly, SLP+
Hours: [Mon, Tue, Wed, Thu, Fri] 08:00 AM - 05:00 PM
Accessibility: Some Criteria Met (I P, I EB, P IB, I PA)

Staley, Angela Nicole, SLP+
Gender: Female
1079 E Wilson St
Batavia, IL 60510
Phone:(864) 244-3626
NPI:1801185293
Cultural Training Completed: Yes
Hours: [Mon, Tue, Wed, Thu, Fri] 08:00 AM - 05:00 PM
Accessibility: Some Criteria Met (I P, I EB, P IB, I PA)

Traver, Erica, SLP+
Gender: Female
1079 E Wilson St
Batavia, IL 60510
Phone:(864) 244-3626
NPI:1346898723
Cultural Training Completed: No
Hours: [Mon, Tue, Wed, Thu, Fri] 08:00 AM - 05:00 PM
Accessibility: Details Pending (P P, P EB, P IB, P PA)

IL

Kane

Carpentersville

Chiropractor (Bones, Joints)

Londos, Aaron J, DC+
Gender: Male
7006 Huntley Rd
Carpentersville, IL 60110
Phone:(847) 836-7101
NPI:1295753952
Cultural Training Completed: No
Hours: Sat 08:00 AM - 12:00 PM
After Hours Phone Number:(815) 861-1148
Accessibility: Details Pending (P P, P EB, P IB, P PA)

Obstetrics & Gynecology (Pregnancy, Women's Health)

Riermaier, Michael J, MD+
Gender: Male
3003 Wakefield Dr
Carpentersville, IL 60110
Phone:(877) 692-8686
NPI:1376650135
Cultural Training Completed: Yes
Hours: Mon 08:30 AM - 06:30 PM, [Tue, Wed, Thu] 08:30 AM - 05:00 PM, Fri 08:30 AM - 04:30 PM
Other Language(s):Spanish,Gujarati

IL

Kane

Obstetrics & Gynecology (Pregnancy, Women's Health)

Riermaier, Michael J, MD+
Certification(s):Board Certified
Accessibility: Some Criteria Met (P, EB, IB, PA)

Dundee

Dermatology (Skin)

Getz, Paul, MD*
Gender: Male
1201 Water Tower Rd
Dundee, IL 60118
Phone:(847) 851-8888
NPI:1508866443
Cultural Training Completed: No
Hours: [Mon, Thu] 09:00 AM - 05:30 PM, Tue 07:00 AM - 05:30 PM, [Wed, Fri] 09:00 AM - 02:00 PM
After Hours Phone Number:(847) 851-8888
Certification(s):Board Certified
Accessibility: Some Criteria Met (P, EB, IB, PA)

Licensed Practical Nurse

Glombicki, Cheryl, CNP+
Gender: Female
1925 Huntley Rd
Dundee, IL 60118
Phone:(815) 338-6600
NPI:1881881712

IL

Kane

Licensed Practical Nurse

Glombicki, Cheryl, CNP+
Cultural Training Completed: No
Hours: [Mon, Tue, Wed, Thu, Fri] 08:00 AM - 05:00 PM
Accessibility: Details Pending (P, EB, IB, PA)

Nurse Practitioner: Family

Glombicki, Cheryl, CNP+
Gender: Female
1925 Huntley Rd
Dundee, IL 60118
Phone:(815) 338-6600
NPI:1881881712
Cultural Training Completed: No
Hours: [Mon, Tue, Wed, Thu, Fri] 08:00 AM - 05:00 PM
Certification(s):Board Certified
Accessibility: Details Pending (P, EB, IB, PA)

Oceguera, Erika E, NP+
Gender: Female
979 W Main St
Dundee, IL 60118
Phone:(847) 426-9396
NPI:1568082311
Cultural Training Completed: No

IL

Kane

Nurse Practitioner: Family

Oceguera, Erika E, NP+
Hours: [Mon, Tue, Wed, Thu, Fri] 08:00 AM - 05:00 PM
Other Language(s):Spanish
Accessibility: Some Criteria Met (P, EB, IB, PA)

Occupational Therapist

Salman, Allison, OT+
Gender: Female
901 Angle Tarn
Dundee, IL 60118
Phone:(224) 802-6020
NPI:1124685631
Cultural Training Completed: No
Hours: [Mon, Tue, Wed, Thu, Fri] 08:00 AM - 05:00 PM
Other Language(s):Spanish
Accessibility: Details Pending (P, EB, IB, PA)

Physical Therapist

Demonteverde, Hess F, PT+
Gender: Male
621 S 8th St
Dundee, IL 60118
Phone:(800) 974-4378
NPI:1649165184
Cultural Training Completed: Yes

IL

Kane

Physical Therapist

Demonteverde, Hess F, PT+
Hours: [Mon, Tue, Wed, Thu, Fri] 08:00 AM - 05:00 PM
Accessibility: Details Pending (P, EB, IB, PA)

VanDorin, Joshua, PT+
Gender: Male
621 S 8th St
Dundee, IL 60118
Phone:(847) 214-1305
NPI:1326442989
Cultural Training Completed: Yes
Hours: [Mon, Tue, Wed, Thu, Fri] 08:00 AM - 05:00 PM, Sat 08:00 AM - 06:00 PM
Accessibility: Details Pending (P, EB, IB, PA)

East Dundee

Physician Assistant

Corbitt, Delaney B G, PA+
Gender: Female
151 Dundee Ave
Ste C
East Dundee, IL 60118
Phone:(847) 844-3274
NPI:1346902483
Cultural Training Completed: Yes
Hours: [Mon, Tue, Wed, Thu, Fri] 09:00 AM - 07:00 PM, Sat 08:00 AM - 06:00 PM

IL

Kane

Physician Assistant

Corbitt, Delaney B G, PA+
Accessibility: Some Criteria Met (P, EB, IB, PA)

Elgin

Advanced Practice Midwife

Birkey, Elizabeth Marie, NP+
Gender: Female
373 Summit St
Elgin, IL 60120
Phone:(844) 599-3700
NPI:1538433248
Cultural Training Completed: Yes
Hours: [Mon, Tue, Wed, Thu, Fri, Sat] 08:00 AM - 05:00 PM
Accessibility: Some Criteria Met (P, EB, IB, PA)

Piper, Heather M, NP+
Gender: Female
450 Dundee Ave
Elgin, IL 60120
Phone:(844) 599-3700
NPI:1336455773
Cultural Training Completed: Yes
Hours: [Mon, Tue, Wed, Thu, Fri] 08:00 AM - 05:00 PM
Other Language(s):Spanish,French,Gujarati
Accessibility: Some Criteria Met (P, EB, IB, PA)

IL

Kane

Allergy (Allergies) & Immunology (Immune System)

Abraham, Daryn, MD+
Gender: Male
1600 N Randall Rd
Ste 220
Elgin, IL 60123
Phone:(630) 384-2715
NPI:1104975770
Cultural Training Completed: No
Hours: [Mon, Tue, Wed, Thu, Fri] 08:00 AM - 05:00 PM
Certification(s):Board Certified
Accessibility: Details Pending (P, EB, IB, PA)

Davies, Stephannie, MD+
Gender: Female
450 Dundee Ave
Elgin, IL 60120
Phone:(844) 599-3700
NPI:1881078616
Cultural Training Completed: No
Hours: [Mon, Tue, Wed, Thu, Fri, Sat] 08:00 AM - 05:00 PM
After Hours Phone Number:(844) 599-3700
Other Language(s):Gujarati
Accessibility: Some Criteria Met (P, EB, IB, PA)

Ghani, Mohammad T K, MD+
Gender: Male

IL

Kane

Allergy (Allergies) & Immunology (Immune System)

Ghani, Mohammad T K, MD+
2000 Larkin Ave
Ste 203
Elgin, IL 60123
Phone:(708) 344-3550
NPI:1194739268
Cultural Training Completed: Yes
Hours: [Mon, Tue, Wed, Thu, Fri] 08:00 AM - 05:00 PM
Other Language(s):Urdu,Spanish
Certification(s):Board Certified
Accessibility: Some Criteria Met (P, EB, IB, PA)

Hirani, Waheeda M, MD*
Gender: Female
1710 N Randall Rd
Ste 360
Elgin, IL 60123
Phone:(847) 622-0378
NPI:1659350205
Cultural Training Completed: Yes
Hours: [Mon, Tue, Wed, Thu, Fri] 08:00 AM - 05:00 PM
After Hours Phone Number:(847) 622-0378
Other Language(s):Hindi,Indian,Hebrew,Indonesian,Polish,English

IL

Kane

Allergy (Allergies) & Immunology (Immune System)

Hirani, Waheeda M, MD*
Certification(s):Board Certified
Accessibility: Some Criteria Met (P, EB, IB, PA)

Vemuri, Preeti, MD+
Gender: Female
420 Airport Rd
Elgin, IL 60123
Phone:(815) 444-9999
NPI:1548318488
Cultural Training Completed: No
Hours: [Mon, Tue, Wed, Thu, Fri] 08:00 AM - 05:00 PM
Certification(s):Board Certified
Accessibility: Details Pending (P, EB, IB, PA)

Vemuri, Preeti, MD+
Gender: Female
420 Airport Rd
Ste C
Elgin, IL 60123
Phone:(847) 462-6099
NPI:1548318488
Cultural Training Completed: No
Hours: [Mon, Tue, Wed, Thu, Fri] 08:00 AM - 05:00 PM
Certification(s):Board Certified

IL

Kane

Allergy (Allergies) & Immunology (Immune System)

Vemuri, Preeti, MD+
Accessibility: Some Criteria Met (P, EB, IB, PA)

Anesthesiology: Pain Medicine

Barclay, Joanna C, MD*
Gender: Female
1425 N Randall Rd
Elgin, IL 60123
Phone:(847) 742-9800
NPI:1932210978
Cultural Training Completed: No
Hours: [Mon, Tue, Wed, Thu, Fri] 08:00 AM - 05:00 PM
After Hours Phone Number:(224) 783-8976
Other Language(s):Korean
Certification(s):Board Certified
Accessibility: Some Criteria Met (P, EB, IB, PA)

Guman, Sebastian Marcelo, MD*
Gender: Male
1425 N Randall Rd
Elgin, IL 60123
Phone:(847) 742-9800
NPI:1871768077
Cultural Training Completed: No
Hours: [Mon, Tue, Wed, Thu, Fri] 08:00 AM - 05:00 PM

IL

Kane

Anesthesiology: Pain Medicine

Guman, Sebastian Marcelo, MD*
After Hours Phone Number:(224) 783-8976
Other Language(s):Spanish
Certification(s):Board Certified
Accessibility: Some Criteria Met (P, EB, IB, PA)

Shah, Neal K, MD*
Gender: Male
1550 N Randall Rd
Elgin, IL 60123
Phone:(815) 569-6355
NPI:1356872576
Cultural Training Completed: Yes
Hours: [Mon, Tue, Wed, Thu, Fri] 08:00 AM - 05:00 PM
Other Language(s):Spanish,Gujarati
Certification(s):Board Certified
Accessibility: Some Criteria Met (P, EB, IB, PA)

Cardiology (Heart, Blood Vessels)

Challa, Karthik Kumar, DO+
Gender: Male
1435 N Randall Rd
Ste 201
Elgin, IL 60123
Phone:(847) 695-3168
NPI:1619293131

IL

Kane

Cardiology (Heart, Blood Vessels)

Challa, Karthik Kumar, DO+
Cultural Training Completed: No
Hours: [Mon, Tue, Wed, Thu, Fri] 08:00 AM - 05:00 PM
Certification(s):Board Certified
Accessibility: Some Criteria Met (P, EB, IB, PA)

Nisar, Asim, MD+
Gender: Male
1435 N Randall Rd
Ste 201
Elgin, IL 60123
Phone:(847) 695-3168
NPI:1487754743
Cultural Training Completed: No
Hours: [Mon, Tue, Wed, Thu, Fri] 08:00 AM - 05:00 PM
After Hours Phone Number:(847) 695-3168
Other Language(s):Urdu,Punjabi
Certification(s):Board Certified
Accessibility: Some Criteria Met (P, EB, IB, PA)

Cardiovascular Disease (Heart, Blood Vessels)

Challa, Karthik Kumar, DO+
Gender: Male
1435 N Randall Rd

IL

Kane

Cardiovascular Disease (Heart, Blood Vessels)

Challa, Karthik Kumar, DO+
Ste 201
Elgin, IL 60123
Phone:(847) 695-3168
NPI:1619293131
Cultural Training Completed: No
Hours: [Mon, Tue, Wed, Thu, Fri] 08:00 AM - 05:00 PM
Certification(s):Board Certified
Accessibility: Some Criteria Met (P, EB, IB, PA)

Dandekar, Vineet K, MD+
Gender: Male
1435 N Randall Rd
Ste 201
Elgin, IL 60123
Phone:(847) 695-3168
NPI:1710187836
Cultural Training Completed: Yes
Hours: [Mon, Tue, Wed, Thu, Fri] 08:00 AM - 05:00 PM
Certification(s):Board Certified
Accessibility: Some Criteria Met (P, EB, IB, PA)

Malinski, Maciej Krzysztof, MD+
Gender: Male
1435 N Randall Rd
Ste 201
Elgin, IL 60123

IL

Kane

Cardiovascular Disease (Heart, Blood Vessels)

Malinski, Maciej Krzysztof, MD+
Phone:(847) 695-3168
NPI:1609847623
Cultural Training Completed: No
Hours: [Mon, Tue, Wed, Thu, Fri] 08:00 AM - 05:00 PM
Other Language(s):Polish
Certification(s):Board Certified
Accessibility: Some Criteria Met (I P, I EB, I IB, I PA)

Martini, Samer, DO+
Gender: Male
1435 N Randall Rd
Ste 201
Elgin, IL 60123
Phone:(847) 695-3168
NPI:1548720402
Cultural Training Completed: No
Hours: [Mon, Tue, Wed, Thu, Fri] 08:00 AM - 05:00 PM
Other Language(s):Arabic
Accessibility: Some Criteria Met (I P, I EB, I IB, I PA)

Matarieh, Azmey A, MD+
Gender: Male
1435 N Randall Rd
Ste 201
Elgin, IL 60123
Phone:(847) 695-3168

IL

Kane

Cardiovascular Disease (Heart, Blood Vessels)

Matarieh, Azmey A, MD+
NPI:1083718423
Cultural Training Completed: No
Hours: [Mon, Tue, Wed, Thu, Fri] 08:00 AM - 05:00 PM
Other Language(s):Arabic
Certification(s):Board Certified
Accessibility: Some Criteria Met (I P, I EB, I IB, I PA)

Morreale, Chad Vincent, MD+
Gender: Male
1435 N Randall Rd
Ste 201
Elgin, IL 60123
Phone:(847) 695-3168
NPI:1750812822
Cultural Training Completed: No
Hours: [Mon, Tue, Wed, Thu, Fri] 08:00 AM - 05:00 PM
Accessibility: Some Criteria Met (I P, I EB, I IB, I PA)

Saour, Basil, MD+
Gender: Male
1435 N Randall Rd
Ste 201
Elgin, IL 60123
Phone:(847) 695-3168
NPI:1407171853
Cultural Training Completed: No

IL

Kane

Cardiovascular Disease (Heart, Blood Vessels)

Saour, Basil, MD+
Hours: [Mon, Tue, Wed, Thu, Fri] 08:00 AM - 05:00 PM
After Hours Phone Number:(847) 695-3168
Other Language(s):Yoruba
Certification(s):Board Certified
Accessibility: Some Criteria Met (I P, I EB, I IB, I PA)

Shahrrava, Anahita, MD+
Gender: Female
1975 Lin Lor Ln
Ste 155
Elgin, IL 60123
Phone:(847) 981-3680
NPI:1306265442
Cultural Training Completed: No
Hours: [Mon, Tue, Wed, Thu, Fri] 08:00 AM - 05:00 PM
Other Language(s):Faroese
Certification(s):Board Certified
Accessibility: Details Pending (P P, P EB, P IB, P PA)

Shahrrava, Anahita, MD+
Gender: Female
1975 Lin Lor Ln
Elgin, IL 60123
Phone:(847) 981-3680
NPI:1306265442

IL

Kane

Cardiovascular Disease (Heart, Blood Vessels)

Shahrrava, Anahita, MD+
Cultural Training Completed: No
Hours: [Mon, Tue, Wed, Thu, Fri] 08:00 AM - 05:00 PM
Other Language(s):Faroese
Certification(s):Board Certified
Accessibility: Details Pending (P P, P EB, P IB, P PA)

Case Manager/Care Coordinator

Burless, Shannon K, BA+
Gender: Female
1845 Grandstand Pl
Elgin, IL 60123
Phone:(847) 695-0484
NPI:1053891267
Cultural Training Completed: No
Hours: [Mon, Tue, Wed, Thu, Fri] 08:00 AM - 05:00 PM
After Hours Phone Number:(847) 695-0484
Accessibility: Some Criteria Met (I P, I EB, I IB, I PA)

Cortes, Erika N., BA+
Gender: Female
1845 Grandstand Pl
Elgin, IL 60123
Phone:(847) 695-0484
NPI:1114629862

IL

Kane

Case Manager/Care Coordinator

Cortes, Erika N., BA+
Cultural Training Completed: No
Hours: [Mon, Tue, Wed, Thu, Fri] 08:00 AM - 05:00 PM
Accessibility: Some Criteria Met (I P, I EB, I IB, I PA)

Dalal, Khushbu S., MA+
Gender: Female
1425 N Randall Rd
Elgin, IL 60123
Phone:(224) 783-8786
NPI:1265159677
Cultural Training Completed: No
Hours: [Mon, Tue, Wed, Thu, Fri] 08:00 AM - 05:00 PM
Accessibility: Some Criteria Met (I P, I EB, P IB, I PA)

Gray, Bradie S., BS+
Gender: Female
1845 Grandstand Pl
Elgin, IL 60123
Phone:(847) 695-0484
NPI:1427797356
Cultural Training Completed: No
Hours: [Mon, Tue, Wed, Thu, Fri] 08:00 AM - 05:00 PM
Accessibility: Some Criteria Met (I P, I EB, I IB, I PA)

Hendler, Erika L., BS+
Gender: Female

IL

Kane

Case Manager/Care Coordinator

Hendler, Erika L., BS+
1475 Royal Blvd
Elgin, IL 60123
Phone:(847) 531-8420
NPI:1356065981
Cultural Training Completed: No
Hours: [Mon, Tue, Wed, Thu, Fri] 08:00 AM - 05:00 PM
Accessibility: Details Pending (P P, P EB, P IB, P PA)

Hicks, Jessica A., BA+
Gender: Female
1845 Grandstand Pl
Elgin, IL 60123
Phone:(847) 695-0484
NPI:1962128868
Cultural Training Completed: No
Hours: [Mon, Tue, Wed, Thu, Fri] 08:00 AM - 05:00 PM
Accessibility: Some Criteria Met (I P, I EB, I IB, I PA)

Miranda, Servando, MS+
Gender: Male
1845 Grandstand Pl
Elgin, IL 60123
Phone:(847) 695-0484
NPI:1033866223
Cultural Training Completed: No
Hours: [Mon, Tue, Wed, Thu, Fri] 08:00 AM - 05:00 PM

IL

Kane

Case Manager/Care Coordinator

Miranda, Servando, MS+
Other Language(s):Spanish
Accessibility: Some Criteria Met (I P, I EB, I IB, I PA)

Mobley, Michelle L., MS+
Gender: Female
1845 Grandstand Pl
Elgin, IL 60123
Phone:(847) 695-0484
NPI:1780333740
Cultural Training Completed: No
Hours: [Mon, Tue, Wed, Thu, Fri] 08:00 AM - 05:00 PM
Accessibility: Some Criteria Met (I P, I EB, I IB, I PA)

Olson, Jamie L.+
Gender: Female
1845 Grandstand Pl
Elgin, IL 60123
Phone:(847) 695-0484
NPI:1871280396
Cultural Training Completed: No
Hours: [Mon, Tue, Wed, Thu, Fri] 08:00 AM - 05:00 PM
Accessibility: Some Criteria Met (I P, I EB, I IB, I PA)

Schuman, Brittany N, BA+
Gender: Female
1582 Mark Ave

IL

Kane

Case Manager/Care Coordinator

Schuman, Brittany N, BA+
Elgin, IL 60123
Phone:(224) 238-3303
NPI:1295128148
Cultural Training Completed: No
Hours: [Mon, Tue, Wed, Thu, Fri] 08:00 AM - 08:00 PM, [Sat, Sun] 08:00 AM - 06:00 PM
After Hours Phone Number:(224) 238-3303
Accessibility: Details Pending (P P, P EB, P IB, P PA)

Schummer, Megan V., MS+
Gender: Female
1410 Getzelman Dr
Apt 2E
Elgin, IL 60123
Phone:(847) 695-0484
NPI:1154044485
Cultural Training Completed: Yes
Hours: [Mon, Tue, Wed, Thu, Fri] 08:00 AM - 05:00 PM, [Sat, Sun] 08:00 AM - 06:00 PM
Accessibility: Details Pending (P P, P EB, P IB, P PA)

Clinical Cardiac Electrophysiology

Saour, Basil, MD+
Gender: Male
1435 N Randall Rd
Ste 201
Elgin, IL 60123

IL

Kane

Clinical Cardiac Electrophysiology

Saour, Basil, MD+
Phone:(847) 695-3168
NPI:1407171853
Cultural Training Completed: No
Hours: [Mon, Tue, Wed, Thu, Fri] 08:00 AM - 05:00 PM
After Hours Phone Number:(847) 695-3168
Other Language(s):Yoruba
Certification(s):Board Certified
Accessibility: Some Criteria Met (P, EB, IB, PA)

Counselor

Schummer, Megan V., MS+
Gender: Female
1410 Getzelman Dr
Apt 2E
Elgin, IL 60123
Phone:(847) 695-0484
NPI:1154044485
Cultural Training Completed: Yes
Hours: [Mon, Tue, Wed, Thu, Fri] 08:00 AM - 05:00 PM, [Sat, Sun] 08:00 AM - 06:00 PM
Accessibility: Details Pending (P, EB, IB, PA)

Critical Care Medicine

Ahmed, Omar M, MD+
Gender: Male
134 N McLean Blvd

IL

Kane

Critical Care Medicine

Ahmed, Omar M, MD+
Elgin, IL 60123
Phone:(312) 635-0973
NPI:1639312556
Cultural Training Completed: No
Hours: [Mon, Tue, Wed, Thu, Fri] 08:00 AM - 05:00 PM
Other Language(s):English,Urdu,Hindi
Certification(s):Board Certified
Accessibility: Some Criteria Met (P, EB, IB, PA)

Hart, Eric William, MD+
Gender: Male
1710 N Randall Rd
Ste 260
Elgin, IL 60123
Phone:(847) 931-7900
NPI:1568810208
Cultural Training Completed: No
Hours: [Mon, Tue, Wed, Thu, Fri] 08:00 AM - 05:00 PM
Certification(s):Board Certified
Accessibility: Some Criteria Met (P, EB, IB, PA)

Ivanovich, Matthew A, MD+
Gender: Male
1710 N Randall Rd
Ste 260
Elgin, IL 60123

IL

Kane

Critical Care Medicine

Ivanovich, Matthew A, MD+
Phone:(847) 931-7900
NPI:1174516314
Cultural Training Completed: No
Hours: [Mon, Tue, Wed, Thu, Fri] 08:00 AM - 05:00 PM
After Hours Phone Number:(847) 931-7900
Other Language(s):Croatian,Spanish
Certification(s):Board Certified
Accessibility: Some Criteria Met (P, EB, IB, PA)

Mehta, Avani T, MD+
Gender: Female
1710 N Randall Rd
Ste 260
Elgin, IL 60123
Phone:(847) 931-7900
NPI:1053576579
Cultural Training Completed: No
Hours: [Mon, Tue, Wed, Thu, Fri] 08:00 AM - 05:00 PM
Other Language(s):Gujarati
Certification(s):Board Certified
Accessibility: Some Criteria Met (P, EB, IB, PA)

Qazi, Manzoor, MD+
Gender: Male
2400 Big Timber Road

IL

Kane

Critical Care Medicine

Qazi, Manzoor, MD+
Suite 200
Elgin, IL 60124
Phone:(224) 703-9277
NPI:1770789596
Cultural Training Completed: Yes
Hours: [Mon, Tue, Wed, Thu, Fri] 09:00 AM - 05:00 PM
Accessibility: Details Pending (P, EB, IB, PA)

Dermatology (Skin)

Ali, Stefanie Ann, MD+
Gender: Female
1600 N Randall Rd
Ste 400
Elgin, IL 60123
Phone:(847) 381-8899
NPI:1942473947
Cultural Training Completed: No
Hours: [Mon, Tue, Wed, Thu, Fri] 08:00 AM - 05:00 PM
Certification(s):Board Certified
Accessibility: Details Pending (P, EB, IB, PA)

Campbell, Tracy M, MD+
Gender: Female
1600 N Randall Rd
Ste 400
Elgin, IL 60123
Phone:(847) 381-8899
NPI:1598921249
Cultural Training Completed: No

IL

Kane

Dermatology (Skin)

Campbell, Tracy M, MD+
Hours: [Mon, Tue, Wed, Thu, Fri] 08:00 AM - 05:00 PM
Certification(s):Board Certified
Accessibility: Details Pending (P, EB, IB, PA)

Derick, Amy J., MD+
Gender: Female
1600 N Randall Rd
Ste 400
Elgin, IL 60123
Phone:(847) 381-8899
NPI:1245279884
Cultural Training Completed: No
Hours: [Mon, Tue, Wed, Thu, Fri] 08:00 AM - 05:00 PM
Certification(s):Board Certified
Accessibility: Details Pending (P, EB, IB, PA)

Ghani, Mohammad T K, MD+
Gender: Male
2000 Larkin Ave
Ste 203
Elgin, IL 60123
Phone:(708) 344-3550
NPI:1194739268
Cultural Training Completed: Yes
Hours: [Mon, Tue, Wed, Thu, Fri] 08:00 AM - 05:00 PM

IL

Kane

Dermatology (Skin)

Ghani, Mohammad T K, MD+
Other Language(s):Urdu,Spanish
Accessibility: Some Criteria Met (P, EB, IB, PA)

Haugen, Reshma N, MD+
Gender: Female
1600 N Randall Rd
Ste 400
Elgin, IL 60123
Phone:(847) 381-8899
NPI:1083947238
Cultural Training Completed: Yes
Hours: [Mon, Tue, Wed, Thu, Fri] 08:00 AM - 05:00 PM
Certification(s):Board Certified
Accessibility: Details Pending (P, EB, IB, PA)

Hensley, Jennifer R, MD+
Gender: Female
1600 N Randall Rd
Ste 400
Elgin, IL 60123
Phone:(847) 381-8899
NPI:1467624528
Cultural Training Completed: No
Hours: [Mon, Tue, Wed, Thu, Fri] 08:00 AM - 05:00 PM
Certification(s):Board Certified

IL

Kane

Dermatology (Skin)

Hensley, Jennifer R, MD+
Accessibility: Details Pending (P, EB, IB, PA)

Kobierska, Magdalena A, MD+
Gender: Female
1600 N Randall Rd
Ste 400
Elgin, IL 60123
Phone:(847) 381-8899
NPI:1821384710
Cultural Training Completed: No
Hours: [Mon, Tue, Wed, Thu, Fri] 08:00 AM - 05:00 PM
Other Language(s):Polish,Spanish
Certification(s):Board Certified
Accessibility: Details Pending (P, EB, IB, PA)

Thompson, Andrew J, MD+
Gender: Male
1600 N Randall Rd
Ste 400
Elgin, IL 60123
Phone:(847) 381-8899
NPI:1306263561
Cultural Training Completed: No
Hours: [Mon, Tue, Wed, Thu, Fri] 08:00 AM - 05:00 PM
Certification(s):Board Certified

IL

Kane

Dermatology (Skin)

Thompson, Andrew J, MD+
Accessibility: Details Pending (P, EB, IB, PA)

Endocrinology, Diabetes & Metabolism

Rahman, Amer, MD*
Gender: Male
2400 Big Timber Rd
Elgin, IL 60124
Phone:(847) 697-0770
NPI:1114978087
Cultural Training Completed: Yes
Hours: [Mon, Tue, Wed, Thu, Fri] 08:00 AM - 05:00 PM
After Hours Phone Number:(847) 697-0770
Other Language(s):English,Urdu,Punjabi
Certification(s):Board Certified
Accessibility: Some Criteria Met (P, EB, IB, PA)

Rahman, Amer, MD+
Gender: Male
2400 Big Timber Rd
Ste 200B
Elgin, IL 60124
Phone:(847) 697-0770
NPI:1114978087
Cultural Training Completed: Yes
Hours: [Mon, Tue, Wed, Thu, Fri] 08:00 AM - 05:00 PM

IL

Kane

Endocrinology, Diabetes & Metabolism

Rahman, Amer, MD+
Other Language(s):English,Urdu,Punjabi
Certification(s):Board Certified
Accessibility: Some Criteria Met (P, EB, IB, PA)

Rahman, Amer, MD+
Gender: Male
2400 Big Timber Road
Suite 200B
Elgin, IL 60124
Phone:(847) 697-0770
NPI:1114978087
Cultural Training Completed: Yes
Hours: [Mon, Tue, Wed, Thu, Fri] 08:00 AM - 05:00 PM
Other Language(s):English,Urdu,Punjabi
Certification(s):Board Certified
Accessibility: Some Criteria Met (P, EB, IB, PA)

Valika, Shujauddin N, MD+
Gender: Male
2400 Big Timber Rd
Ste 200B
Elgin, IL 60124
Phone:(847) 697-0770
NPI:1417908724
Cultural Training Completed: Yes

IL

Kane

Endocrinology, Diabetes & Metabolism

Valika, Shujauddin N, MD+
Hours: [Mon, Tue, Wed, Thu, Fri] 08:00 AM - 05:00 PM
Other Language(s):English,Urdu,Gujarati
Certification(s):Board Certified
Accessibility: Some Criteria Met (P, EB, IB, PA)

Family Medicine (General Family Medical Care)

Chau, Sylvie, MD+
Gender: Female
87 N Airlite St
Ste G15
Elgin, IL 60123
Phone:(847) 695-3200
NPI:1750541454
Cultural Training Completed: Yes
Hours: [Mon, Tue, Wed, Thu, Fri] 08:00 AM - 05:00 PM
Other Language(s):Spanish
Certification(s):Board Certified
Accessibility: Details Pending (P, EB, IB, PA)

Gellada, Karen C, MD+
Gender: Female
1425 N Randall Rd
Elgin, IL 60123

IL

Kane

Family Medicine (General Family Medical Care)

Gellada, Karen C, MD+
Phone:(847) 390-5900
NPI:1285897967
Cultural Training Completed: No
Hours: [Mon, Tue, Wed, Thu, Fri] 08:00 AM - 05:00 PM
Certification(s):Board Certified
Accessibility: Some Criteria Met (P, EB, IB, PA)

Perez, Pablo E, NP+
Gender: Male
1425 N Randall Rd
Elgin, IL 60123
Phone:(224) 783-8769
NPI:1578658993
Cultural Training Completed: No
Hours: [Mon, Tue, Wed, Thu, Fri] 08:00 AM - 05:00 PM
Other Language(s):Tagalog,Filipino
Accessibility: Some Criteria Met (P, EB, IB, PA)

Raju, Pradeep N, MD*
Gender: Male
1550 N Randall Rd
Elgin, IL 60123
Phone:(815) 398-9491
NPI:1568723211
Cultural Training Completed: No

IL

Kane

Family Medicine (General Family Medical Care)

Raju, Pradeep N, MD*
Hours: [Mon, Tue, Wed, Thu, Fri] 08:00 AM - 05:00 PM
Other Language(s):English
Certification(s):Board Certified
Accessibility: Some Criteria Met (P, EB, IB, PA)

Rizzo, Anthony Francis, DO*
Gender: Male
1550 N Randall Rd
Elgin, IL 60123
Phone:(815) 398-9491
NPI:1033558283
Cultural Training Completed: Yes
Hours: [Mon, Tue, Wed, Thu, Fri] 08:00 AM - 05:00 PM
Certification(s):Board Certified
Accessibility: Some Criteria Met (P, EB, IB, PA)

Vemuri, Preeti, MD+
Gender: Female
420 Airport Rd
Elgin, IL 60123
Phone:(815) 444-9999
NPI:1548318488
Cultural Training Completed: No
Hours: [Mon, Tue, Wed, Thu, Fri] 08:00 AM - 05:00 PM

IL

Kane

Family Medicine (General Family Medical Care)

Vemuri, Preeti, MD+
Accessibility: Details Pending (P, EB, IB, PA)

Vemuri, Preeti, MD+
Gender: Female
420 Airport Rd
Ste C
Elgin, IL 60123
Phone:(847) 462-6099
NPI:1548318488
Cultural Training Completed: No
Hours: [Mon, Tue, Wed, Thu, Fri] 08:00 AM - 05:00 PM
Accessibility: Some Criteria Met (P, EB, IB, PA)

Female Pelvic Medicine and Reconstructive Surgery, Urology Physician

Kim, Jae H, MD+
Gender: Male
745 Fletcher Dr
Ste 301
Elgin, IL 60123
Phone:(847) 741-0398
NPI:1225055866
Cultural Training Completed: No
Hours: [Mon, Tue, Wed, Thu, Fri] 08:00 AM - 05:00 PM
Other Language(s):Korean
Certification(s):Board Certified

IL

Kane

Female Pelvic Medicine and Reconstructive Surgery, Urology Physician

Kim, Jae H, MD+
Accessibility: Some Criteria Met (P, EB, IB, PA)

Gastroenterology

Atia, George N Atallah, MD*
Gender: Male
1710 N Randall Rd
Ste 280
Elgin, IL 60123
Phone:(847) 931-7550
NPI:1770580029
Cultural Training Completed: Yes
Hours: [Mon, Tue, Wed, Thu, Fri] 08:00 AM - 05:00 PM
Other Language(s):English,Arabic,Spanish,Persian
Certification(s):Board Certified
Accessibility: Some Criteria Met (P, EB, IB, PA)

Dairi, Obaida F, DO+
Gender: Male
1435 N Randall Rd
Ste 107
Elgin, IL 60123
Phone:(224) 359-0123
NPI:1679033815
Cultural Training Completed: No
Hours: [Mon, Tue, Wed, Thu, Fri] 08:00 AM - 05:00 PM

IL

Kane

Gastroenterology

Dairi, Obaida F, DO+
Accessibility: Some Criteria Met (P, EB, IB, PA)

Kang, Jennifer M, MD+
Gender: Female
1435 N Randall Rd
Ste 107
Elgin, IL 60123
Phone:(224) 359-0123
NPI:1821521766
Cultural Training Completed: No
Hours: [Mon, Tue, Wed, Thu, Fri] 08:00 AM - 05:00 PM
Other Language(s):Korean,French
Certification(s):Board Certified
Accessibility: Some Criteria Met (P, EB, IB, PA)

Rawal, Nistha A, DO+
Gender: Female
1435 N Randall Rd
Ste 107
Elgin, IL 60123
Phone:(224) 359-0123
NPI:1801323159
Cultural Training Completed: No
Hours: [Mon, Tue, Wed, Thu, Fri] 08:00 AM - 05:00 PM
Other Language(s):Gujarati
Certification(s):Board Certified

IL

Kane

Gastroenterology

Rawal, Nistha A, DO+
Accessibility: Some Criteria Met (P, EB, IB, PA)

General Surgery

Baer, Rachel P, MD+
Gender: Female
1435 N Randall Rd
Ste 102
Elgin, IL 60123
Phone:(847) 384-3399
NPI:1437110707
Cultural Training Completed: No
Hours: [Mon, Tue, Wed, Thu, Fri] 08:00 AM - 05:00 PM
Certification(s):Board Certified
Accessibility: Some Criteria Met (P, EB, IB, PA)

Bardouniotis, George M, CNM+
Gender: Male
745 Fletcher Dr
Ste 302
Elgin, IL 60123
Phone:(847) 695-6600
NPI:1194724088
Cultural Training Completed: No
Hours: [Mon, Tue, Wed, Thu, Fri] 08:00 AM - 05:00 PM
After Hours Phone Number:(847) 695-6600
Certification(s):Board Certified

IL

Kane

General Surgery

Bardouniotis, George M, CNM+
Accessibility: Some Criteria Met (P, EB, IB, PA)

Bardouniotis, George M, CNM+
Gender: Male
745 Fletcher Dr
Ste 301
Elgin, IL 60123
Phone:(847) 741-0398
NPI:1194724088
Cultural Training Completed: No
Hours: [Mon, Tue, Wed, Thu, Fri] 08:00 AM - 05:00 PM
Certification(s):Board Certified
Accessibility: Some Criteria Met (P, EB, IB, PA)

Bowersox, Keith D, MD+
Gender: Male
1435 N Randall Rd
Ste 210
Elgin, IL 60123
Phone:(847) 931-4200
NPI:1669474870
Cultural Training Completed: Yes
Hours: [Mon, Tue, Wed, Thu, Fri] 08:00 AM - 05:00 PM
Other Language(s):English,Spanish
Certification(s):Board Certified

IL

Kane

General Surgery

Bowersox, Keith D, MD+
Accessibility: Some Criteria Met (P, EB, IB, PA)

Fremgen, Michael William, DO+
Gender: Male
745 Fletcher Dr
Ste 302
Elgin, IL 60123
Phone:(847) 695-6600
NPI:1447591540
Cultural Training Completed: No
Hours: [Mon, Tue, Wed, Thu, Fri] 08:00 AM - 05:00 PM
Accessibility: Some Criteria Met (P, EB, IB, PA)

Hsieh, Lily B, MD+
Gender: Female
745 Fletcher Dr
Ste 302
Elgin, IL 60123
Phone:(847) 695-6600
NPI:1508156803
Cultural Training Completed: No
Hours: [Mon, Tue, Wed, Thu, Fri] 08:00 AM - 05:00 PM
After Hours Phone Number:(847) 695-6600
Certification(s):Board Certified
Accessibility: Details Pending (P, EB, IB, PA)

IL

Kane

General Surgery

Kunio, Nicholas R, MD+
Gender: Male
745 Fletcher Dr
Ste 302
Elgin, IL 60123
Phone:(847) 695-6600
NPI:1083816201
Cultural Training Completed: No
Hours: [Mon, Tue, Wed, Thu, Fri] 08:00 AM - 05:00 PM
After Hours Phone Number:(847) 695-6600
Certification(s):Board Certified
Accessibility: Details Pending (P, EB, IB, PA)

Pacheco Granda, Felipe Andres, MD+
Gender: Male
163 S Randall Rd
Elgin, IL 60123
Phone:(847) 406-1007
NPI:1013402874
Cultural Training Completed: No
Hours: [Mon, Tue, Wed, Thu, Fri] 09:00 AM - 05:00 PM
Accessibility: Some Criteria Met (P, EB, IB, PA)

Polito, William F, MD*
Gender: Male
1435 N Randall Rd
Ste 210
Elgin, IL 60123
Phone:(847) 695-1620

IL

Kane

General Surgery

Polito, William F, MD*
NPI:1992744288
Cultural Training Completed: Yes
Hours: [Mon, Tue, Wed, Thu, Fri] 08:00 AM - 05:00 PM
After Hours Phone Number:(847) 695-1620
Other Language(s):English
Certification(s):Board Certified
Accessibility: Some Criteria Met (P, EB, IB, PA)

Steimle, Cynthia N, MD*
Gender: Female
1600 N Randall Rd
Elgin, IL 60123
Phone:(847) 717-3765
NPI:1285699512
Cultural Training Completed: No
Hours: [Mon, Tue, Wed, Thu, Fri] 08:00 AM - 05:00 PM
After Hours Phone Number:(847) 717-3765
Certification(s):Board Certified
Accessibility: Some Criteria Met (P, EB, IB, PA)

Steimle, Cynthia N, MD+
Gender: Female
1600 N Randall Rd
Ste 335
Elgin, IL 60123

IL

Kane

General Surgery

Steimle, Cynthia N, MD+
Phone:(847) 717-3765
NPI:1285699512
Cultural Training Completed: No
Hours: [Mon, Tue, Wed, Thu, Fri] 08:00 AM - 05:00 PM
Certification(s):Board Certified
Accessibility: Some Criteria Met (P, EB, IB, PA)

Wu, Irene I, MD*
Gender: Female
163 S Randall Rd
Elgin, IL 60123
Phone:(847) 406-1007
NPI:1447457692
Cultural Training Completed: No
Hours: [Mon, Tue, Wed, Thu, Fri] 09:00 AM - 05:00 PM
Certification(s):Board Certified
Accessibility: Some Criteria Met (P, EB, IB, PA)

Hematology

Manjunath, Rajini, MD+
Gender: Female
1710 N Randall Rd
Ste 300
Elgin, IL 60123
Phone:(847) 931-0909
NPI:1043207251
Cultural Training Completed: No

IL

Kane

Hematology

Manjunath, Rajini, MD+
Hours: [Mon, Tue, Wed, Thu, Fri] 08:00 AM - 05:00 PM
Other Language(s):Hindi,Kannada
Certification(s):Board Certified
Accessibility: Some Criteria Met (P, EB, IB, PA)

Nabrinsky, Stanley, MD+
Gender: Male
1710 N Randall Rd
Ste 300
Elgin, IL 60123
Phone:(847) 931-0909
NPI:1568459774
Cultural Training Completed: No
Hours: [Mon, Tue, Wed, Thu, Fri] 08:00 AM - 05:00 PM
Other Language(s):Russian,Ukrainian
Certification(s):Board Certified
Accessibility: Some Criteria Met (P, EB, IB, PA)

Singh, Veerpal, MD+
Gender: Male
1710 N Randall Rd
Ste 300
Elgin, IL 60123
Phone:(847) 931-0909
NPI:1295952596

IL

Kane

Hematology

Singh, Veerpal, MD+
Cultural Training Completed: No
Hours: [Mon, Tue, Wed, Thu, Fri] 08:00 AM - 05:00 PM
Other Language(s):Hindi,Punjabi
Certification(s):Board Certified
Accessibility: Some Criteria Met (P, EB, IB, PA)

Zahir, Syed A, MD+
Gender: Male
1710 N Randall Rd
Ste 300
Elgin, IL 60123
Phone:(847) 931-0909
NPI:1538156732
Cultural Training Completed: No
Hours: [Mon, Tue, Wed, Thu, Fri] 08:00 AM - 05:00 PM
Other Language(s):Hindi
Certification(s):Board Certified
Accessibility: Some Criteria Met (P, EB, IB, PA)

Hematology & Oncology

Desai, Apurva A, MD+
Gender: Male
1710 N Randall Rd
Ste 300
Elgin, IL 60123
Phone:(847) 931-0909

IL

Kane

Hematology & Oncology

Desai, Apurva A, MD+
NPI:1861468100
Cultural Training Completed: No
Hours: [Mon, Tue, Wed, Thu, Fri] 08:00 AM - 05:00 PM
Other Language(s):Hindi
Accessibility: Some Criteria Met (P, EB, IB, PA)

Mandal, Robert W, MD+
Gender: Male
1710 N Randall Rd
Ste 300
Elgin, IL 60123
Phone:(847) 931-0909
NPI:1124012901
Cultural Training Completed: No
Hours: [Mon, Tue, Wed, Thu, Fri] 08:00 AM - 05:00 PM
Accessibility: Some Criteria Met (P, EB, IB, PA)

Manjunath, Rajini, MD+
Gender: Female
1710 N Randall Rd
Ste 300
Elgin, IL 60123
Phone:(847) 931-0909
NPI:1043207251
Cultural Training Completed: No

IL

Kane

Hematology & Oncology

Manjunath, Rajini, MD+
Hours: [Mon, Tue, Wed, Thu, Fri] 08:00 AM - 05:00 PM
Other Language(s):Hindi,Kannada
Accessibility: Some Criteria Met (I P, I EB, I IB, I PA)

Nabrinsky, Stanley, MD+
Gender: Male
1710 N Randall Rd
Ste 300
Elgin, IL 60123
Phone:(847) 931-0909
NPI:1568459774
Cultural Training Completed: No
Hours: [Mon, Tue, Wed, Thu, Fri] 08:00 AM - 05:00 PM
Other Language(s):Russian,Ukrainian
Accessibility: Some Criteria Met (I P, I EB, I IB, I PA)

Singh, Veerpal, MD+
Gender: Male
1710 N Randall Rd
Ste 300
Elgin, IL 60123
Phone:(847) 931-0909
NPI:1295952596
Cultural Training Completed: No

IL

Kane

Hematology & Oncology

Singh, Veerpal, MD+
Hours: [Mon, Tue, Wed, Thu, Fri] 08:00 AM - 05:00 PM
Other Language(s):Hindi,Punjabi
Accessibility: Some Criteria Met (I P, I EB, I IB, I PA)

Zahir, Syed A, MD+
Gender: Male
1710 N Randall Rd
Ste 300
Elgin, IL 60123
Phone:(847) 931-0909
NPI:1538156732
Cultural Training Completed: No
Hours: [Mon, Tue, Wed, Thu, Fri] 08:00 AM - 05:00 PM
Other Language(s):Hindi
Accessibility: Some Criteria Met (I P, I EB, I IB, I PA)

Infectious Disease

Ahmed, Nooruzsabha S, MD+
Gender: Female
2130 Point Blvd
Ste 900
Elgin, IL 60123
Phone:(888) 220-6432
NPI:1407886401
Cultural Training Completed: Yes

IL

Kane

Infectious Disease

Ahmed, Nooruzsabha S, MD+
Hours: [Mon, Tue, Wed, Thu, Fri] 08:00 AM - 05:00 PM
Other Language(s):English,Hindi,Telugu,Urdu
Certification(s):Board Certified
Accessibility: Details Pending (P P, P EB, P IB, P PA)

Imdad, Zarqa, MD#
Gender: Female
2130 Point Blvd
Ste 900
Elgin, IL 60123
Phone:(847) 741-5091
NPI:1689660995
Cultural Training Completed: Yes
Hours: [Mon, Tue, Wed, Thu, Fri] 08:00 AM - 05:00 PM
After Hours Phone Number:(847) 741-5091
Other Language(s):Romanian,Polish,Hindi,Spanish,English
Certification(s):Board Certified
Accessibility: Some Criteria Met (I P, I EB, I IB, I PA)

Tiballi, Robert N, DO+
Gender: Male
1710 N Randall Rd
Ste 160
Elgin, IL 60123

IL

Kane

Infectious Disease

Tiballi, Robert N, DO+
Phone:(847) 741-4376
NPI:1194757427
Cultural Training Completed: Yes
Hours: [Mon, Tue, Wed, Thu, Fri] 08:00 AM - 05:00 PM
After Hours Phone Number:(847) 741-4376
Other Language(s):English,Mandarin,Hindi,French,Spanish
Certification(s):Board Certified
Accessibility: Details Pending (P P, P EB, P IB, P PA)

Internal Medicine (General Medical Care)

Abraham, Daryn, MD+
Gender: Male
1600 N Randall Rd
Ste 220
Elgin, IL 60123
Phone:(630) 384-2715
NPI:1104975770
Cultural Training Completed: No
Hours: [Mon, Tue, Wed, Thu, Fri] 08:00 AM - 05:00 PM
Accessibility: Details Pending (P P, P EB, P IB, P PA)

Ijaz, Kiran, MD*
Gender: Female
77 N Airlite St
Elgin, IL 60123
Phone:(847) 695-3200

IL

Kane

Internal Medicine (General Medical Care)

Ijaz, Kiran, MD*
NPI:1407183270
Cultural Training Completed: Yes
Hours: [Mon, Tue, Wed, Thu, Fri] 08:00 AM - 05:00 PM
Other Language(s):Urdu,Hindi,Spanish,Panjabi,English
Certification(s):Board Certified
Accessibility: Details Pending (P, EB, IB, PA)

Kumar, Ramana V, MD+
Gender: Male
1975 Lin Lor Ln
Ste 175
Elgin, IL 60123
Phone:(847) 742-4111
NPI:1568470888
Cultural Training Completed: No
Hours: [Mon, Tue, Wed, Thu, Fri] 08:00 AM - 05:00 PM
Accessibility: Details Pending (P, EB, IB, PA)

Martini, Samer, DO+
Gender: Male
1435 N Randall Rd
Ste 201
Elgin, IL 60123
Phone:(847) 695-3168
NPI:1548720402

IL

Kane

Internal Medicine (General Medical Care)

Martini, Samer, DO+
Cultural Training Completed: No
Hours: [Mon, Tue, Wed, Thu, Fri] 08:00 AM - 05:00 PM
Other Language(s):Arabic
Accessibility: Some Criteria Met (P, EB, IB, PA)

Qazi, Manzoor, MD+
Gender: Male
2400 Big Timber Road
Suite 200
Elgin, IL 60124
Phone:(224) 703-9277
NPI:1770789596
Cultural Training Completed: Yes
Hours: [Mon, Tue, Wed, Thu, Fri] 09:00 AM - 05:00 PM
Certification(s):Board Certified
Accessibility: Details Pending (P, EB, IB, PA)

Vemuri, Preeti, MD+
Gender: Female
420 Airport Rd
Elgin, IL 60123
Phone:(815) 444-9999
NPI:1548318488
Cultural Training Completed: No
Hours: [Mon, Tue, Wed, Thu, Fri] 08:00 AM - 05:00 PM

IL

Kane

Internal Medicine (General Medical Care)

Vemuri, Preeti, MD+
Certification(s):Board Certified
Accessibility: Details Pending (P, EB, IB, PA)

Vemuri, Preeti, MD+
Gender: Female
420 Airport Rd
Ste C
Elgin, IL 60123
Phone:(847) 462-6099
NPI:1548318488
Cultural Training Completed: No
Hours: [Mon, Tue, Wed, Thu, Fri] 08:00 AM - 05:00 PM
Certification(s):Board Certified
Accessibility: Some Criteria Met (P, EB, IB, PA)

Medical Oncology

Mandal, Robert W, MD+
Gender: Male
1710 N Randall Rd
Ste 300
Elgin, IL 60123
Phone:(847) 931-0909
NPI:1124012901
Cultural Training Completed: No
Hours: [Mon, Tue, Wed, Thu, Fri] 08:00 AM - 05:00 PM
Certification(s):Board Certified

IL

Kane

Medical Oncology

Mandal, Robert W, MD+
Accessibility: Some Criteria Met (P, EB, IB, PA)

Manjunath, Nikhil, MD+
Gender: Male
1710 N Randall Rd
Ste 300
Elgin, IL 60123
Phone:(847) 931-0909
NPI:1396241154
Cultural Training Completed: No
Hours: [Mon, Tue, Wed, Thu, Fri] 08:00 AM - 05:00 PM
Accessibility: Some Criteria Met (P, EB, IB, PA)

Manjunath, Rajini, MD+
Gender: Female
1710 N Randall Rd
Ste 300
Elgin, IL 60123
Phone:(847) 931-0909
NPI:1043207251
Cultural Training Completed: No
Hours: [Mon, Tue, Wed, Thu, Fri] 08:00 AM - 05:00 PM
Other Language(s):Hindi,Kannada
Certification(s):Board Certified

IL

Kane

Medical Oncology

Manjunath, Rajini, MD+
Accessibility: Some Criteria Met (P, EB, IB, PA)

Nabrinsky, Stanley, MD+
Gender: Male
1710 N Randall Rd
Ste 300
Elgin, IL 60123
Phone:(847) 931-0909
NPI:1568459774
Cultural Training Completed: No
Hours: [Mon, Tue, Wed, Thu, Fri] 08:00 AM - 05:00 PM
Other Language(s):Russian,Ukrainian
Certification(s):Board Certified
Accessibility: Some Criteria Met (P, EB, IB, PA)

Singh, Veerpal, MD+
Gender: Male
1710 N Randall Rd
Ste 300
Elgin, IL 60123
Phone:(847) 931-0909
NPI:1295952596
Cultural Training Completed: No
Hours: [Mon, Tue, Wed, Thu, Fri] 08:00 AM - 05:00 PM
Other Language(s):Hindi,Punjabi

IL

Kane

Medical Oncology

Singh, Veerpal, MD+
Certification(s):Board Certified
Accessibility: Some Criteria Met (P, EB, IB, PA)

Zahir, Syed A, MD+
Gender: Male
1710 N Randall Rd
Ste 300
Elgin, IL 60123
Phone:(847) 931-0909
NPI:1538156732
Cultural Training Completed: No
Hours: [Mon, Tue, Wed, Thu, Fri] 08:00 AM - 05:00 PM
Other Language(s):Hindi
Certification(s):Board Certified
Accessibility: Some Criteria Met (P, EB, IB, PA)

Nephrology

Bangash, Farhan J, DO*
Gender: Male
1670 Capital St
Ste 900
Elgin, IL 60124
Phone:(224) 238-3211
NPI:1750549473
Cultural Training Completed: Yes
Hours: [Mon, Tue, Wed, Thu, Fri] 08:00 AM - 05:00 PM

IL

Kane

Nephrology

Bangash, Farhan J, DO*
Other Language(s):English,Urdu
Certification(s):Board Certified
Accessibility: Some Criteria Met (P, EB, IB, PA)

Bangash, Farhan J, DO
Gender: Male
1670 Capital St
Elgin, IL 60124
Phone:(224) 238-3211
NPI:1750549473
Cultural Training Completed: Yes
Hours: [Mon, Tue, Wed, Thu, Fri] 09:00 AM - 05:00 PM
Other Language(s):English,Urdu
Certification(s):Board Certified
Accessibility: Some Criteria Met (P, EB, IB, PA)

Nephrology Associates Of Northern Illinois Ltd
1710 N Randall Rd
Ste 330
Elgin, IL 60123
Phone:(847) 531-5911
NPI:1134319924
Cultural Training Completed: No

IL

Kane

Nephrology

Nephrology Associates Of Northern Illinois Ltd
Hours: [Mon, Tue, Wed, Thu, Fri] 08:00 AM - 05:00 PM
Accessibility: Some Criteria Met (P, EB, IB, PA)

Bector, Sumit, MD*
Gender: Male
1600 N Randall Rd
Ste 135
Elgin, IL 60123
Phone:(847) 531-5911
NPI:1487831202
Cultural Training Completed: No
Hours: [Mon, Tue, Wed, Thu, Fri] 08:00 AM - 05:00 PM
Other Language(s):Spanish,Punjabi,Hindi
Certification(s):Board Certified
Accessibility: Some Criteria Met (P, EB, IB, PA)

Bector, Sumit, MD*
Gender: Male
1710 N Randall Rd
Ste 330
Elgin, IL 60123
Phone:(847) 531-5911
NPI:1487831202
Cultural Training Completed: No
Hours: [Mon, Tue, Wed, Thu, Fri] 08:00 AM - 05:00 PM

IL

Kane

Nephrology

Bector, Sumit, MD*
After Hours Phone Number:(847) 531-5911
Other Language(s):Spanish,Punjabi,Hindi
Certification(s):Board Certified
Accessibility: Some Criteria Met (P, EB, IB, PA)

Bector, Sumit, MD+
Gender: Male
1600 N Randall Rd
Elgin, IL 60123
Phone:(847) 531-5911
NPI:1487831202
Cultural Training Completed: No
Hours: [Mon, Tue, Wed, Thu, Fri] 08:00 AM - 05:00 PM
Other Language(s):Spanish,Punjabi,Hindi
Certification(s):Board Certified
Accessibility: Details Pending (P, EB, IB, PA)

Buddharaju, Venkata L, MD*
Gender: Male
1670 Capital St
Ste 900
Elgin, IL 60124
Phone:(224) 238-3211
NPI:1508145327
Cultural Training Completed: Yes

IL

Kane

Nephrology

Buddharaju, Venkata L, MD*
Hours: [Mon, Tue, Wed, Thu, Fri] 08:00 AM - 05:00 PM
Other Language(s):English,Telugu,Hindi
Certification(s):Board Certified
Accessibility: Some Criteria Met (P, EB, IB, PA)

Buddharaju, Venkata L, MD*
Gender: Male
1670 Capital St
Elgin, IL 60124
Phone:(224) 238-3211
NPI:1508145327
Cultural Training Completed: Yes
Hours: [Mon, Tue, Wed, Thu, Fri] 09:00 AM - 05:00 PM
Other Language(s):English,Telugu,Hindi
Certification(s):Board Certified
Accessibility: Some Criteria Met (P, EB, IB, PA)

Damaraju, Ravi K, MD*
Gender: Male
1600 N Randall Rd
Ste 135
Elgin, IL 60123
Phone:(847) 531-5911
NPI:1669586475

IL

Kane

Nephrology

Damaraju, Ravi K, MD*
Cultural Training Completed: No
Hours: [Mon, Tue, Wed, Thu, Fri] 08:00 AM - 05:00 PM
Other Language(s):Urdu
Certification(s):Board Certified
Accessibility: Some Criteria Met (P, EB, IB, PA)

Desai, Parin N, MD+
Gender: Male
1670 Capital St
Ste 900
Elgin, IL 60124
Phone:(224) 238-3211
NPI:1497913511
Cultural Training Completed: Yes
Hours: [Mon, Tue, Wed, Thu, Fri] 08:00 AM - 05:00 PM
After Hours Phone Number:(224) 238-3211
Other Language(s):English,Gujarati,Spanish
Accessibility: Some Criteria Met (P, EB, IB, PA)

Memon, Aamir A, MD*
Gender: Male
1600 N Randall Rd
Ste 135
Elgin, IL 60123
Phone:(847) 531-5911
NPI:1013074442

IL

Kane

Nephrology

Memon, Aamir A, MD*
Cultural Training Completed: No
Hours: [Mon, Tue, Wed, Thu, Fri] 08:00 AM - 05:00 PM
Other Language(s):Arabic,Urdu
Certification(s):Board Certified
Accessibility: Some Criteria Met (P, EB, IB, PA)

Memon, Aamir A, MD*
Gender: Male
1710 N Randall Rd
Ste 330
Elgin, IL 60123
Phone:(847) 531-5911
NPI:1013074442
Cultural Training Completed: No
Hours: [Mon, Tue, Wed, Thu, Fri] 08:00 AM - 05:00 PM
After Hours Phone Number:(847) 531-5911
Other Language(s):Arabic,Urdu
Certification(s):Board Certified
Accessibility: Some Criteria Met (P, EB, IB, PA)

Memon, Aamir A, MD+
Gender: Male

IL

Kane

Nephrology

Memon, Aamir A, MD+
1600 N Randall Rd
Elgin, IL 60123
Phone:(847) 531-5911
NPI:1013074442
Cultural Training Completed: No
Hours: [Mon, Tue, Wed, Thu, Fri] 08:00 AM - 05:00 PM
Other Language(s):Arabic,Urdu
Certification(s):Board Certified
Accessibility: Details Pending (P, EB, IB, PA)

Movva, Bhavana, DO+
Gender: Female
1600 N Randall Rd
Ste 135
Elgin, IL 60124
Phone:(847) 531-5911
NPI:1235750605
Cultural Training Completed: No
Hours: [Mon, Tue, Wed, Thu, Fri] 08:00 AM - 05:00 PM
Accessibility: Details Pending (P, EB, IB, PA)

Patel, Umesh O, MD*
Gender: Male
1600 N Randall Rd
Ste 135
Elgin, IL 60123
Phone:(847) 531-5911
NPI:1336334424

IL

Kane

Nephrology

Patel, Umesh O, MD*
Cultural Training Completed: No
Hours: [Mon, Tue, Wed, Thu, Fri] 08:00 AM - 05:00 PM
Certification(s):Board Certified
Accessibility: Some Criteria Met (P, EB, IB, PA)

Patel, Umesh O, MD+
Gender: Male
1600 N Randall Rd
Elgin, IL 60123
Phone:(847) 531-5911
NPI:1336334424
Cultural Training Completed: No
Hours: [Mon, Tue, Wed, Thu, Fri] 08:00 AM - 05:00 PM
Certification(s):Board Certified
Accessibility: Details Pending (P, EB, IB, PA)

Nephrology Associates of Northern Illinois Ltd
1600 N Randall Rd
Ste 135
Elgin, IL 60123
Phone:(847) 531-5911
NPI:1124069182
Website: http://www.care.advocatehealth.com
Cultural Training Completed: No

IL

Kane

Nephrology

Nephrology Associates of Northern Illinois Ltd
Hours: [Mon, Tue, Wed, Thu, Fri] 08:00 AM - 05:00 PM
Accessibility: Some Criteria Met (P, EB, IB, PA)

Nephrology Associates of Northern Illinois Ltd
1600 N Randall Rd
Elgin, IL 60123
Phone:(847) 531-5911
NPI:1124069182
Website: http://www.care.advocatehealth.com
Cultural Training Completed: No
Hours: [Mon, Tue, Wed, Thu, Fri] 08:00 AM - 05:00 PM
Accessibility: Details Pending (P, EB, IB, PA)

Patel, Umesh O, MD+
Gender: Male
1710 N Randall Rd
Elgin, IL 60123
Phone:(847) 531-5911
NPI:1336334424
Cultural Training Completed: No
Hours: [Mon, Tue, Wed, Thu, Fri] 08:00 AM - 05:00 PM
After Hours Phone Number:(847) 531-5911

IL

Kane

Nephrology

Patel, Umesh O, MD+
Certification(s):Board Certified
Accessibility: Details Pending (P, EB, IB, PA)

Patel, Umesh O, MD+
Gender: Male
1710 N Randall Rd
Ste S-330
Elgin, IL 60123
Phone:(847) 531-5911
NPI:1336334424
Cultural Training Completed: No
Hours: [Mon, Tue, Wed, Thu, Fri] 08:00 AM - 05:00 PM
Certification(s):Board Certified
Accessibility: Details Pending (P, EB, IB, PA)

Patel, Umesh O, MD*
Gender: Male
1710 N Randall Rd
Ste 330
Elgin, IL 60123
Phone:(847) 531-5911
NPI:1336334424
Cultural Training Completed: No
Hours: [Mon, Tue, Wed, Thu, Fri] 08:00 AM - 05:00 PM
After Hours Phone Number:(847) 531-5911
Certification(s):Board Certified

IL

Kane

Nephrology

Patel, Umesh O, MD*
Accessibility: Some Criteria Met (P, EB, IB, PA)

Patel, Umesh O, MD+
Gender: Male
1710 N Randall Rd
Ste S330
Elgin, IL 60123
Phone:(847) 531-5911
NPI:1336334424
Cultural Training Completed: No
Hours: [Mon, Tue, Wed, Thu, Fri] 08:00 AM - 05:00 PM
Certification(s):Board Certified
Accessibility: Some Criteria Met (P, EB, IB, PA)

Pulla, Abhishek, MD+
Gender: Male
1600 N Randall Rd
Elgin, IL 60123
Phone:(847) 531-5911
NPI:1790179141
Cultural Training Completed: Yes
Hours: [Mon, Tue, Wed, Thu, Fri] 08:00 AM - 05:00 PM
Other Language(s):English
Certification(s):Board Certified
Accessibility: Details Pending (P, EB, IB, PA)

Pulla, Abhishek, MD+
Gender: Male

IL

Kane

Nephrology

Pulla, Abhishek, MD+
1600 N Randall Rd
Ste 135
Elgin, IL 60123
Phone:(847) 531-5911
NPI:1790179141
Cultural Training Completed: Yes
Hours: [Mon, Tue, Wed, Thu, Fri] 08:00 AM - 05:00 PM
Other Language(s):English
Certification(s):Board Certified
Accessibility: Details Pending (P, EB, IB, PA)

Sood, Ruchi, MD+
Gender: Female
1670 Capital St
Elgin, IL 60124
Phone:(224) 238-3211
NPI:1700191343
Cultural Training Completed: Yes
Hours: [Mon, Tue, Wed, Thu, Fri] 09:00 AM - 05:00 PM
Other Language(s):English
Certification(s):Board Certified
Accessibility: Some Criteria Met (P, EB, IB, PA)

Sood, Ruchi, MD*
Gender: Female
1670 Capital St
Ste 900
Elgin, IL 60124

IL

Kane

Nephrology

Sood, Ruchi, MD*
Phone:(224) 238-3211
NPI:1700191343
Cultural Training Completed: Yes
Hours: [Mon, Tue, Wed, Thu, Fri] 08:00 AM - 05:00 PM
Other Language(s):English
Certification(s):Board Certified
Accessibility: Some Criteria Met (P, EB, IB, PA)

Tan, Tisha Joerla M, MD*
Gender: Female
1670 Capital St
Ste 900
Elgin, IL 60124
Phone:(224) 238-3211
NPI:1881959872
Cultural Training Completed: Yes
Hours: [Mon, Tue, Wed, Thu, Fri] 08:00 AM - 05:00 PM
After Hours Phone Number:(224) 238-3211
Other Language(s):Tagalog,Cebuano
Certification(s):Board Certified
Accessibility: Some Criteria Met (P, EB, IB, PA)

Vijaykumar, Aarthi, MD+
Gender: Female

IL

Kane

Nephrology

Vijaykumar, Aarthi, MD+
1710 N Randall Rd
Ste 330
Elgin, IL 60123
Phone:(847) 531-5911
NPI:1821215856
Cultural Training Completed: No
Hours: [Mon, Tue, Wed, Thu, Fri] 08:00 AM - 05:00 PM
Certification(s):Board Certified
Accessibility: Some Criteria Met (P, EB, IB, PA)

Vijaykumar, Aarthi, MD*
Gender: Female
1600 N Randall Rd
Ste 135
Elgin, IL 60123
Phone:(847) 531-5911
NPI:1821215856
Cultural Training Completed: No
Hours: [Mon, Tue, Wed, Thu, Fri] 08:00 AM - 05:00 PM
Certification(s):Board Certified
Accessibility: Some Criteria Met (P, EB, IB, PA)

Vijaykumar, Aarthi, MD+
Gender: Female
1600 N Randall Rd
Elgin, IL 60123
Phone:(847) 531-5911

IL

Kane

Nephrology

Vijaykumar, Aarthi, MD+
NPI:1821215856
Cultural Training Completed: No
Hours: [Mon, Tue, Wed, Thu, Fri] 08:00 AM - 05:00 PM
Certification(s):Board Certified
Accessibility: Details Pending (P, EB, IB, PA)

Nephrology Associates of Northern Illinois, Ltd.
1710 N Randall Rd
Ste S-330
Elgin, IL 60123
Phone:(847) 531-5911
NPI:1134319924
Cultural Training Completed: No
Hours: [Mon, Tue, Wed, Thu, Fri] 08:00 AM - 05:00 PM
Accessibility: Details Pending (P, EB, IB, PA)

Neurology

Sethi, Pradip, MD+
Gender: Male
40 N Airlite St
Ste 4
Elgin, IL 60123
Phone:(847) 695-0985
NPI:1013009653
Cultural Training Completed: No

IL

Kane

Neurology

Sethi, Pradip, MD+
Hours: [Mon, Tue, Wed, Thu, Fri] 08:00 AM - 05:00 PM
Accessibility: Some Criteria Met (P, EB, IB, PA)

Nurse Practitioner

Arbolado, Sherlyn H, NP+
Gender: Female
2355 Royal Blvd
Elgin, IL 60123
Phone:(847) 888-9585
NPI:1427766674
Cultural Training Completed: No
Hours: [Mon, Tue, Wed, Thu, Fri] 08:00 AM - 05:00 PM
Other Language(s):Tagalog,Cebuano
Accessibility: Details Pending (P, EB, IB, PA)

Bohnenstiehl, Robert P, APRN*
Gender: Male
1550 N Randall Rd
Elgin, IL 60123
Phone:(815) 569-6355
NPI:1881367712
Cultural Training Completed: No
Hours: [Mon, Tue, Wed, Thu, Fri] 08:00 AM - 05:00 PM
Accessibility: Some Criteria Met (P, EB, IB, PA)

IL

Kane

Nurse Practitioner

Camacho, Regine P, NP+
Gender: Female
2355 Royal Blvd
Elgin, IL 60123
Phone:(847) 888-9585
NPI:1811647829
Cultural Training Completed: No
Hours: [Mon, Tue, Wed, Thu, Fri] 08:00 AM - 05:00 PM
Accessibility: Details Pending (P, EB, IB, PA)

Copeland, Katelyn N, APRN*
Gender: Female
1550 N Randall Rd
Elgin, IL 60123
Phone:(815) 569-6355
NPI:1871371930
Cultural Training Completed: No
Hours: [Mon, Tue, Wed, Thu, Fri] 08:00 AM - 05:00 PM
Accessibility: Some Criteria Met (P, EB, IB, PA)

Davis, Nicole L, NP+
Gender: Female
1710 N Randall Rd
Ste 260
Elgin, IL 60123
Phone:(847) 931-7900
NPI:1851777619
Cultural Training Completed: No

IL

Kane

Nurse Practitioner

Davis, Nicole L, NP+
Hours: [Mon, Tue, Wed, Thu, Fri] 08:00 AM - 05:00 PM
Other Language(s):Kannada
Accessibility: Some Criteria Met (P, EB, IB, PA)

Jarrin, Elizabeth, NP+
Gender: Female
1530 N Randall Rd
Ste 210
Elgin, IL 60123
Phone:(224) 760-7322
NPI:1164845152
Cultural Training Completed: No
Hours: [Mon, Tue, Wed, Thu, Fri] 08:00 AM - 05:00 PM
Other Language(s):English,Spanish
Accessibility: Some Criteria Met (P, EB, IB, PA)

Murglin, Jessica, NP+
Gender: Female
745 Fletcher Dr
Ste 103
Elgin, IL 60123
Phone:(847) 620-6077
NPI:1336603174
Cultural Training Completed: No
Hours: [Mon, Tue, Wed, Thu, Fri] 08:00 AM - 05:00 PM
Certification(s):Board Certified

IL

Kane

Nurse Practitioner

Murglin, Jessica, NP+
Accessibility: Details Pending (P, EB, IB, PA)

Murglin, Jessica, NP+
Gender: Female
745 Fletcher Dr
Elgin, IL 60123
Phone:(847) 620-6077
NPI:1336603174
Cultural Training Completed: No
Hours: [Mon, Tue, Wed, Thu, Fri] 08:00 AM - 05:00 PM
Certification(s):Board Certified
Accessibility: Some Criteria Met (P, EB, IB, PA)

Patel, Parinda P, APNP*
Gender: Female
77 N Airlite St
Elgin, IL 60123
Phone:(847) 695-3200
NPI:1154051365
Cultural Training Completed: No
Hours: [Mon, Tue, Wed, Thu, Fri] 08:00 AM - 05:00 PM
Other Language(s):Gujarati,Italian
Accessibility: Details Pending (P, EB, IB, PA)

Perry, Tina S, NP+
Gender: Female
1435 N Randall Rd

IL

Kane

Nurse Practitioner

Perry, Tina S, NP+
Ste 201
Elgin, IL 60123
Phone:(847) 695-3168
NPI:1881171197
Cultural Training Completed: No
Hours: [Mon, Tue, Wed, Thu, Fri] 08:00 AM - 05:00 PM
Accessibility: Some Criteria Met (P, EB, IB, PA)

Stoia, Gabriela, NP+
Gender: Female
1530 N Randall Rd
Ste 210
Elgin, IL 60123
Phone:(224) 760-7322
NPI:1477324655
Cultural Training Completed: No
Hours: [Mon, Tue, Wed, Thu, Fri] 08:00 AM - 05:00 PM
Accessibility: Some Criteria Met (P, EB, IB, PA)

Walsh, Jennifer Lynn, NP
Gender: Female
1760 Capital St
Elgin, IL 60124
Phone:(312) 635-0973
NPI:1366888208
Cultural Training Completed: Yes
Hours: [Mon, Tue, Wed, Thu, Fri] 08:00 AM - 05:00 PM

IL

Kane

Nurse Practitioner

Walsh, Jennifer Lynn, NP
Other Language(s):English,Arabic
Accessibility: Some Criteria Met (P, EB, IB, PA)

Nurse Practitioner: Adult Health

Barham, Jennifer K, MSN+
Gender: Female
1425 N Randall Rd
Elgin, IL 60123
Phone:(224) 783-5500
NPI:1184987497
Cultural Training Completed: Yes
Hours: [Mon, Tue, Wed, Thu, Fri] 08:00 AM - 05:00 PM
Accessibility: Some Criteria Met (P, EB, IB, PA)

Kinberg, Nicole Brooke, APRN+
Gender: Female
1550 N Randall Rd
Elgin, IL 60123
Phone:(815) 569-6355
NPI:1063146223
Cultural Training Completed: No
Hours: [Mon, Tue, Wed, Thu, Fri] 08:00 AM - 05:00 PM
Accessibility: Some Criteria Met (P, EB, IB, PA)

IL

Kane

Nurse Practitioner: Adult Health

Maguigad, Nizza Martil, APN+
Gender: Female
1975 Lin Lor Ln
Ste 295
Elgin, IL 60123
Phone:(630) 986-2800
NPI:1851693584
Cultural Training Completed: Yes
Hours: [Mon, Tue, Wed, Thu, Fri] 08:00 AM - 05:00 PM
Other Language(s):Tagalog
Accessibility: Details Pending (P, EB, IB, PA)

Swanson, Cynthia Kay, NP+
Gender: Female
1435 N Randall Rd
Ste 201
Elgin, IL 60123
Phone:(847) 695-3167
NPI:1629404298
Cultural Training Completed: No
Hours: [Mon, Tue, Wed, Thu, Fri] 08:00 AM - 05:00 PM
Accessibility: Some Criteria Met (P, EB, IB, PA)

Walsh, Jennifer Lynn, NP
Gender: Female
1760 Capital St
Elgin, IL 60124
Phone:(312) 635-0973

IL

Kane

Nurse Practitioner: Adult Health

Walsh, Jennifer Lynn, NP
NPI:1366888208
Cultural Training Completed: Yes
Hours: [Mon, Tue, Wed, Thu, Fri] 08:00 AM - 05:00 PM
Other Language(s):English,Arabic
Accessibility: Some Criteria Met (P, EB, IB, PA)

Nurse Practitioner: Critical Care Medicine

Loiacono, Jacqueline L., NP+
Gender: Female
1435 N Randall Rd
Ste 201
Elgin, IL 60123
Phone:(847) 695-3168
NPI:1992401335
Cultural Training Completed: No
Hours: [Mon, Tue, Wed, Thu, Fri] 08:00 AM - 05:00 PM
Accessibility: Some Criteria Met (P, EB, IB, PA)

Nurse Practitioner: Family

Andes, Tammy J, MSN+
Gender: Female
1530 N Randall Rd
Ste 210
Elgin, IL 60123
Phone:(224) 760-7322
NPI:1639635972
Cultural Training Completed: No
Hours: [Mon, Tue, Wed, Thu, Fri] 08:00 AM - 05:00 PM
Accessibility: Some Criteria Met (P, EB, IB, PA)

Badmus, Zubair O, NP+
Gender: Male
2355 Royal Blvd
Elgin, IL 60123
Phone:(847) 888-9585
NPI:1457017352
Cultural Training Completed: No
Hours: [Mon, Tue, Wed, Thu, Fri] 08:00 AM - 05:00 PM
Accessibility: Details Pending (P, EB, IB, PA)

Bode, Sharon M, MD+
Gender: Female
1425 N Randall Rd
Elgin, IL 60123
Phone:(224) 783-8727
NPI:1932179751
Cultural Training Completed: No
Hours: [Mon, Tue, Wed, Thu, Fri] 08:00 AM - 05:00 PM

Bode, Sharon M, MD+
Other Language(s):Spanish
Accessibility: Some Criteria Met (P, EB, IB, PA)

Bode, Sharon M, MD+
Gender: Female
1435 N Randall Rd
Ste 201
Elgin, IL 60123
Phone:(847) 695-3168
NPI:1932179751
Cultural Training Completed: No
Hours: [Mon, Tue, Wed, Thu, Fri] 08:00 AM - 05:00 PM
Other Language(s):Spanish
Accessibility: Some Criteria Met (P, EB, IB, PA)

Carlson, Steven M, MD+
Gender: Male
745 Fletcher Dr
Ste 301
Elgin, IL 60123
Phone:(847) 741-0398
NPI:1568846343
Cultural Training Completed: No
Hours: [Mon, Tue, Wed, Thu, Fri] 08:00 AM - 05:00 PM
Accessibility: Some Criteria Met (P, EB, IB, PA)

Edward, Brittany A, APRN+
Gender: Female
1530 N Randall Rd
Ste 210
Elgin, IL 60123
Phone:(224) 760-7322
NPI:1750799920
Cultural Training Completed: No
Hours: [Mon, Tue, Wed, Thu, Fri] 08:00 AM - 05:00 PM
Accessibility: Some Criteria Met (P, EB, IB, PA)

Francis, Elizabeth Christina, NP+
Gender: Female
1425 N Randall Rd
Elgin, IL 60123
Phone:(224) 783-3450
NPI:1114380235
Cultural Training Completed: No
Hours: [Mon, Tue, Wed, Thu, Fri] 08:00 AM - 05:00 PM
After Hours Phone Number:(224) 783-3450
Other Language(s):Kannada,Hindi,Tamil
Accessibility: Some Criteria Met (P, EB, IB, PA)

Gigele, Jaimie V, NP#
Gender: Female
1425 N Randall Rd
Elgin, IL 60123

IL

Kane

Nurse Practitioner: Family

Gigele, Jaimie V, NP#
Phone:(224) 783-2351
NPI:1851971212
Cultural Training Completed: Yes
Hours: [Mon, Tue, Wed, Thu, Fri] 08:00 AM - 05:00 PM
Certification(s):Board Certified
Accessibility: Some Criteria Met (P, EB, IB, PA)

Gigele, Jaimie V, NP+
Gender: Female
1425 N Randall Rd
Ste 11257
Elgin, IL 60123
Phone:(708) 684-5580
NPI:1851971212
Cultural Training Completed: Yes
Hours: [Mon, Tue, Wed, Thu, Fri] 08:00 AM - 05:00 PM
Certification(s):Board Certified
Accessibility: Details Pending (P, EB, IB, PA)

Hilario, Rubylyn Rose, ARNP+
Gender: Female
1975 Lin Lor Ln
Ste G10
Elgin, IL 60123
Phone:(847) 697-0770
NPI:1952862104
Cultural Training Completed: Yes

IL

Kane

Nurse Practitioner: Family

Hilario, Rubylyn Rose, ARNP+
Hours: [Mon, Tue, Wed, Thu, Fri] 08:00 AM - 05:00 PM, Sat 08:00 AM - 02:00 PM
Accessibility: Some Criteria Met (P, EB, IB, PA)

Keller, Lindsey A, NP*
Gender: Female
1600 N Randall Rd
Ste 135
Elgin, IL 60123
Phone:(847) 531-5911
NPI:1871968305
Cultural Training Completed: No
Hours: [Mon, Tue, Wed, Thu, Fri] 08:00 AM - 05:00 PM
Accessibility: Some Criteria Met (P, EB, IB, PA)

Keller, Lindsey A, NP+
Gender: Female
1600 N Randall Rd
Elgin, IL 60123
Phone:(847) 531-5911
NPI:1871968305
Cultural Training Completed: No
Hours: [Mon, Tue, Wed, Thu, Fri] 08:00 AM - 05:00 PM
Accessibility: Details Pending (P, EB, IB, PA)

IL

Kane

Nurse Practitioner: Family

Kinberg, Nicole Brooke, APRN+
Gender: Female
1550 N Randall Rd
Elgin, IL 60123
Phone:(815) 569-6355
NPI:1063146223
Cultural Training Completed: No
Hours: [Mon, Tue, Wed, Thu, Fri] 08:00 AM - 05:00 PM
Accessibility: Some Criteria Met (P, EB, IB, PA)

Krahel, Sondra L, NP+
Gender: Female
1530 N Randall Rd
Ste 210
Elgin, IL 60123
Phone:(224) 760-7322
NPI:1487910121
Cultural Training Completed: No
Hours: [Mon, Tue, Wed, Thu, Fri] 08:00 AM - 05:00 PM
Certification(s):Board Certified
Accessibility: Some Criteria Met (P, EB, IB, PA)

Lynch, Elise N, NP+
Gender: Female
1425 N Randall Rd
Elgin, IL 60123
Phone:(224) 783-8727
NPI:1376931550
Cultural Training Completed: No

IL

Kane

Nurse Practitioner: Family

Lynch, Elise N, NP+
Hours: [Mon, Tue, Wed, Thu, Fri] 08:00 AM - 05:00 PM
After Hours Phone Number:(224) 783-3450
Certification(s):Board Certified
Accessibility: Some Criteria Met (P, EB, IB, PA)

Madej, Kelsey, MSN+
Gender: Female
1530 N Randall Rd
Ste 210
Elgin, IL 60123
Phone:(224) 760-7322
NPI:1144980053
Cultural Training Completed: No
Hours: [Mon, Tue, Wed, Thu, Fri] 08:00 AM - 05:00 PM
Accessibility: Some Criteria Met (P, EB, IB, PA)

Maninji, Shila, NP+
Gender: Female
2355 Royal Blvd
Elgin, IL 60123
Phone:(847) 289-5727
NPI:1275174252
Cultural Training Completed: No
Hours: [Mon, Tue, Wed, Thu, Fri] 08:00 AM - 05:00 PM
Other Language(s):Luganda,French

IL

Kane

Nurse Practitioner: Family

Maninji, Shila, NP+
Accessibility: Details Pending (P, EB, IB, PA)

Mastrangeli, Jaclyn E, PA+
Gender: Female
1425 N Randall Rd
Elgin, IL 60123
Phone:(224) 783-3450
NPI:1033676978
Cultural Training Completed: No
Hours: [Mon, Tue, Wed, Thu, Fri] 08:00 AM - 05:00 PM
After Hours Phone Number:(224) 783-3450
Accessibility: Some Criteria Met (I P, I EB, I IB, I PA)

Oshokoya, Omolara Aminat, APRN+
Gender: Female
1950 Larkin Ave
Elgin, IL 60123
Phone:(847) 742-7070
NPI:1164182150
Cultural Training Completed: Yes
Hours: [Mon, Tue, Wed, Thu, Fri] 08:00 AM - 05:00 PM
Accessibility: Details Pending (P, EB, IB, PA)

Patel, Parinda P, APNP*
Gender: Female
77 N Airlite St

IL

Kane

Nurse Practitioner: Family

Patel, Parinda P, APNP*
Elgin, IL 60123
Phone:(847) 695-3200
NPI:1154051365
Cultural Training Completed: No
Hours: [Mon, Tue, Wed, Thu, Fri] 08:00 AM - 05:00 PM
Other Language(s):Gujarati,Italian
Accessibility: Details Pending (P, EB, IB, PA)

Patel, Roma P, NP+
Gender: Female
1435 N Randall Rd
Ste 206
Elgin, IL 60123
Phone:(847) 429-3988
NPI:1639760481
Cultural Training Completed: Yes
Hours: [Mon, Wed] 08:00 AM - 09:00 AM, Tue 08:00 AM - 12:00 PM, Thu 12:30 PM - 07:00 PM, Fri 08:00 AM - 01:00 PM, Sat 08:30 AM - 01:00 PM
Accessibility: Some Criteria Met (I P, I EB, I IB, I PA)

Quintana, Arelis, APRN+
Gender: Female
1600 N Randall Rd
Ste 135

IL

Kane

Nurse Practitioner: Family

Quintana, Arelis, APRN+
Elgin, IL 60124
Phone:(847) 531-5911
NPI:1548093248
Cultural Training Completed: No
Hours: [Mon, Tue, Wed, Thu, Fri] 08:00 AM - 05:00 PM
Other Language(s):Spanish
Accessibility: Details Pending (P, EB, IB, PA)

Quintana, Arelis, APRN*
Gender: Female
1600 N Randall Rd
Ste 135
Elgin, IL 60123
Phone:(847) 531-5911
NPI:1548093248
Cultural Training Completed: No
Hours: [Mon, Tue, Wed, Thu, Fri] 08:00 AM - 05:00 PM
Other Language(s):Spanish
Accessibility: Some Criteria Met (I P, I EB, I IB, I PA)

Reijmer, Colleen S S, NP+
Gender: Female
1425 N Randall Rd
Elgin, IL 60123
Phone:(224) 783-8769
NPI:1346990983

IL

Kane

Nurse Practitioner: Family

Reijmer, Colleen S S, NP+
Cultural Training Completed: No
Hours: [Mon, Tue, Wed, Thu, Fri] 08:00 AM - 05:00 PM
Accessibility: Some Criteria Met (I P, I EB, I IB, I PA)

Reisberg, Lynn Eryn, NP+
Gender: Female
2355 Royal Blvd
Elgin, IL 60123
Phone:(847) 888-9585
NPI:1356850416
Cultural Training Completed: No
Hours: [Mon, Tue, Wed, Thu, Fri] 08:00 AM - 05:00 PM
Accessibility: Details Pending (P, EB, IB, PA)

Ritz, Daniel Joseph, NP+
Gender: Male
1530 N Randall Rd
Ste 210
Elgin, IL 60123
Phone:(224) 760-7322
NPI:1548726912
Cultural Training Completed: Yes
Hours: [Mon, Tue, Wed, Thu, Fri] 08:00 AM - 05:00 PM

IL

Kane

Nurse Practitioner: Family

Ritz, Daniel Joseph, NP+
Accessibility: Some Criteria Met (P, EB, IB, PA)

Schwartz, Meagan Lynn, NP#
Gender: Female
1425 N Randall Rd
Elgin, IL 60123
Phone:(224) 783-2351
NPI:1144804840
Cultural Training Completed: Yes
Hours: [Mon, Tue, Wed, Thu, Fri] 08:00 AM - 05:00 PM
Accessibility: Some Criteria Met (P, EB, IB, PA)

Smith, Ryan, APRN+
Gender: Male
1530 N Randall Rd
Ste 210
Elgin, IL 60123
Phone:(224) 760-7322
NPI:1619610458
Cultural Training Completed: Yes
Hours: [Mon, Tue, Wed, Thu, Fri] 08:00 AM - 05:00 PM
Other Language(s):Gujarati,Hindi,Spanish,Urdu
Accessibility: Some Criteria Met (P, EB, IB, PA)

IL

Kane

Nurse Practitioner: Family

Sparrow, Michelle, ARNP+
Gender: Female
1710 N Randall Rd
Ste 330
Elgin, IL 60123
Phone:(847) 531-5911
NPI:1184025140
Cultural Training Completed: Yes
Hours: [Mon, Tue, Wed, Thu, Fri] 08:00 AM - 05:00 PM
Accessibility: Some Criteria Met (P, EB, IB, PA)

St Louis, Amanda Mae, NP+
Gender: Female
1530 N Randall Rd
Ste 210
Elgin, IL 60123
Phone:(224) 760-7322
NPI:1124800966
Cultural Training Completed: No
Hours: [Mon, Tue, Wed, Thu, Fri] 08:00 AM - 05:00 PM
Accessibility: Some Criteria Met (P, EB, IB, PA)

Sullivan, Rebecca G, APRN+
Gender: Female
1710 N Randall Rd
Ste S-330
Elgin, IL 60123
Phone:(847) 531-5911
NPI:1689264061

IL

Kane

Nurse Practitioner: Family

Sullivan, Rebecca G, APRN+
Cultural Training Completed: Yes
Hours: [Mon, Tue, Wed, Thu, Fri] 08:00 AM - 05:00 PM
Accessibility: Details Pending (P, EB, IB, PA)

Nurse Practitioner: Gerontology

Arbolado, Sherlyn H, NP+
Gender: Female
2355 Royal Blvd
Elgin, IL 60123
Phone:(847) 888-9585
NPI:1427766674
Cultural Training Completed: No
Hours: [Mon, Tue, Wed, Thu, Fri] 08:00 AM - 05:00 PM
Other Language(s):Tagalog,Cebuano
Accessibility: Details Pending (P, EB, IB, PA)

Nurse Practitioner: Psych/Mental Health

Baugh, Yolanda D, MSN+
Gender: Female
2090 Larkin Ave
Ste 5A2
Elgin, IL 60123
Phone:(224) 489-8357

IL

Kane

Nurse Practitioner: Psych/Mental Health

Baugh, Yolanda D, MSN+
NPI:1215536479
Cultural Training Completed: Yes
Hours: [Mon, Tue, Wed, Thu, Fri] 08:00 AM - 05:00 PM
Accessibility: Some Criteria Met (P, EB, IB, PA)

Birkey, Elizabeth Marie, NP+
Gender: Female
373 Summit St
Elgin, IL 60120
Phone:(844) 599-3700
NPI:1538433248
Cultural Training Completed: Yes
Hours: [Mon, Tue, Wed, Thu, Fri, Sat] 08:00 AM - 05:00 PM
Accessibility: Some Criteria Met (P, EB, IB, PA)

Hernandez-Silva, Antonio, APRN+
Gender: Male
2050 Larkin Ave
Ste 202
Elgin, IL 60123
Phone:(847) 697-2400
NPI:1073371951
Cultural Training Completed: No
Hours: [Mon, Tue, Wed, Thu] 08:00 AM - 06:00 PM, [Fri, Sat] 08:00 AM - 02:00 PM

IL

Kane

Nurse Practitioner: Psych/Mental Health

Hernandez-Silva, Antonio, APRN+
Accessibility: Some Criteria Met (P, EB, IB, PA)

Olanrewaju, Shakirat Af, NP+
Gender: Female
2355 Royal Blvd
Elgin, IL 60123
Phone:(847) 888-9585
NPI:1750243325
Cultural Training Completed: Yes
Hours: [Mon, Tue, Wed, Thu, Fri] 08:00 AM - 05:00 PM
Accessibility: Details Pending (P, EB, IB, PA)

Olanrewaju, Shakirat Af, NP+
Gender: Female
1950 Larkin Ave
Elgin, IL 60123
Phone:(847) 742-7070
NPI:1750243325
Cultural Training Completed: Yes
Hours: [Mon, Tue, Wed, Thu, Fri] 08:00 AM - 05:00 PM
Accessibility: Details Pending (P, EB, IB, PA)

Onyeforo, Stephanie, APRN+
Gender: Female
2250 Point Blvd
Ste 335

IL

Kane

Nurse Practitioner: Psych/Mental Health

Onyeforo, Stephanie, APRN+
Elgin, IL 60123
Phone:(815) 717-4705
NPI:1942816665
Cultural Training Completed: Yes
Hours: [Mon, Tue, Wed, Thu, Fri] 09:00 AM - 05:00 PM
Accessibility: Details Pending (P, EB, IB, PA)

Rasheed, Bose G, APNP+
Gender: Female
2250 Point Blvd
Ste 250
Elgin, IL 60123
Phone:(224) 802-8824
NPI:1891565198
Cultural Training Completed: Yes
Hours: [Mon, Tue, Wed, Thu, Fri] 08:00 AM - 05:00 PM
Accessibility: Details Pending (P, EB, IB, PA)

Reilly, Brenda A, NP+
Gender: Female
1845 Grandstand Pl
Elgin, IL 60123
Phone:(847) 695-0484
NPI:1255772471
Cultural Training Completed: Yes
Hours: [Mon, Tue, Wed, Thu, Fri] 08:00 AM - 05:00 PM

IL

Kane

Nurse Practitioner: Psych/Mental Health

Reilly, Brenda A, NP+
Other Language(s):English
Accessibility: Some Criteria Met (P, EB, IB, PA)

Weaver, Natalie J, APRN+
Gender: Female
373 Summit St
Elgin, IL 60120
Phone:(844) 599-3700
NPI:1063054203
Cultural Training Completed: Yes
Hours: [Mon, Tue, Wed, Thu, Fri, Sat] 08:00 AM - 05:00 PM
Certification(s):Board Certified
Accessibility: Some Criteria Met (P, EB, IB, PA)

Nutrition (Eating, Digestion)

Skibley, Margaret Anne, RD+
Gender: Female
1975 Lin Lor Ln
Ste 295
Elgin, IL 60123
Phone:(847) 252-6090
NPI:1548936818
Cultural Training Completed: No
Hours: [Mon, Tue, Wed, Thu, Fri] 08:00 AM - 05:00 PM
Certification(s):Board Certified

IL

Kane

Nutrition (Eating, Digestion)

Skibley, Margaret Anne, RD+
Accessibility: Details Pending (P, EB, IB, PA)

Obstetrics & Gynecology (Pregnancy, Women's Health)

Barthel, Jeness M, MD*
Gender: Female
1435 N Randall Rd
Ste 309
Elgin, IL 60123
Phone:(847) 741-7990
NPI:1588780795
Cultural Training Completed: No
Hours: [Mon, Tue, Wed, Thu, Fri] 08:00 AM - 05:00 PM
Certification(s):Board Certified
Accessibility: Some Criteria Met (P, EB, IB, PA)

Duval, Jude R, MD+
Gender: Male
1425 N Randall Rd
Fl 1
Elgin, IL 60123
Phone:(708) 304-9350
NPI:1235171877
Cultural Training Completed: No
Hours: [Mon, Tue, Wed, Thu, Fri] 08:00 AM - 05:00 PM

IL

Kane

Obstetrics & Gynecology (Pregnancy, Women's Health)

Duval, Jude R, MD+
Other Language(s):French,Spanish
Certification(s):Board Certified
Accessibility: Some Criteria Met (P, EB, IB, PA)

Duval, Jude R, MD+
Gender: Male
1425 N Randall Rd
Elgin, IL 60123
Phone:(708) 304-9350
NPI:1235171877
Cultural Training Completed: No
Hours: [Mon, Tue, Wed, Thu, Fri] 08:00 AM - 05:00 PM
Other Language(s):French,Spanish
Certification(s):Board Certified
Accessibility: Some Criteria Met (P, EB, IB, PA)

Estes, Christine C., MD*
Gender: Female
1435 N Randall Rd
Ste 309
Elgin, IL 60123
Phone:(847) 741-7990
NPI:1811942642
Cultural Training Completed: No

IL

Kane

Obstetrics & Gynecology (Pregnancy, Women's Health)

Estes, Christine C., MD*
Hours: [Mon, Tue, Wed, Thu, Fri] 08:00 AM - 05:00 PM
Other Language(s):Spanish
Certification(s):Board Certified
Accessibility: Some Criteria Met (P, EB, IB, PA)

Flynn, Jessica L., MD*
Gender: Female
1435 N Randall Rd
Ste 309
Elgin, IL 60123
Phone:(847) 741-7990
NPI:1992933782
Cultural Training Completed: No
Hours: [Mon, Tue, Wed, Thu, Fri] 08:00 AM - 05:00 PM
Certification(s):Board Certified
Accessibility: Some Criteria Met (P, EB, IB, PA)

Graff, Lindsey E, DO*
Gender: Female
1435 N Randall Rd
Ste 309
Elgin, IL 60123
Phone:(847) 741-7990
NPI:1073907663
Cultural Training Completed: No

IL

Kane

Obstetrics & Gynecology (Pregnancy, Women's Health)

Graff, Lindsey E, DO*
Hours: [Mon, Tue, Wed, Thu, Fri] 08:00 AM - 05:00 PM
Accessibility: Some Criteria Met (P, EB, IB, PA)

Korzen, Carol L, MD*
Gender: Female
1435 N Randall Rd
Ste 309
Elgin, IL 60123
Phone:(847) 741-7990
NPI:1235183229
Cultural Training Completed: No
Hours: [Mon, Tue, Wed, Thu, Fri] 08:00 AM - 05:00 PM
Certification(s):Board Certified
Accessibility: Some Criteria Met (P, EB, IB, PA)

Manogura, Anita C, MD+
Gender: Female
1425 N Randall Rd
Elgin, IL 60123
Phone:(708) 304-9350
NPI:1124176987
Cultural Training Completed: No
Hours: [Mon, Tue, Wed, Thu, Fri] 08:00 AM - 05:00 PM
Other Language(s):Spanish

IL

Kane

Obstetrics & Gynecology (Pregnancy, Women's Health)

Manogura, Anita C, MD+
Certification(s):Board Certified
Accessibility: Some Criteria Met (P, EB, IB, PA)

Manogura, Anita C, MD+
Gender: Female
1425 N Randall Rd
Fl 1
Elgin, IL 60123
Phone:(708) 304-9350
NPI:1124176987
Cultural Training Completed: No
Hours: [Mon, Tue, Wed, Thu, Fri] 08:00 AM - 05:00 PM
Other Language(s):Spanish
Certification(s):Board Certified
Accessibility: Some Criteria Met (P, EB, IB, PA)

Michael, Christopher S, MD*
Gender: Male
2350 Royal Blvd
Ste 600
Elgin, IL 60123
Phone:(847) 931-4747
NPI:1770581282
Cultural Training Completed: No

IL

Kane

Obstetrics & Gynecology (Pregnancy, Women's Health)

Michael, Christopher S, MD*
Hours: [Mon, Tue, Wed, Thu, Fri] 08:00 AM - 05:00 PM
After Hours Phone Number:(847) 931-4747
Other Language(s):Greek,Spanish
Certification(s):Board Certified
Accessibility: Some Criteria Met (P, EB, IB, PA)

Miller, Melissa Joy, DO*
Gender: Female
2350 Royal Blvd
Ste 600
Elgin, IL 60123
Phone:(847) 931-4747
NPI:1154578870
Cultural Training Completed: No
Hours: [Mon, Tue, Wed, Thu, Fri] 08:00 AM - 05:00 PM
Certification(s):Board Certified
Accessibility: Some Criteria Met (P, EB, IB, PA)

Omalley, Kathryn Becker, DO*
Gender: Female
1435 N Randall Rd
Ste 309
Elgin, IL 60123

IL

Kane

Obstetrics & Gynecology (Pregnancy, Women's Health)

Omalley, Kathryn Becker, DO*
Phone:(847) 741-7990
NPI:1306460860
Cultural Training Completed: No
Hours: [Mon, Tue, Wed, Thu, Fri] 08:00 AM - 05:00 PM
Other Language(s):Spanish
Accessibility: Some Criteria Met (P, EB, IB, PA)

Riermaier, Michael J, MD*
Gender: Male
1435 N Randall Rd
Ste 304
Elgin, IL 60123
Phone:(847) 697-7722
NPI:1376650135
Cultural Training Completed: Yes
Hours: [Mon, Tue, Wed, Thu, Fri] 08:00 AM - 05:00 PM
Other Language(s):Spanish,Gujarati
Certification(s):Board Certified
Accessibility: Some Criteria Met (P, EB, IB, PA)

Occupational Therapist

Basler, Emily Joy, OT+
Gender: Female
1550 N Randall Rd

IL

Kane

Occupational Therapist

Basler, Emily Joy, OT+
Elgin, IL 60123
Phone:(815) 569-6355
NPI:1356873640
Cultural Training Completed: Yes
Hours: [Mon, Tue, Wed, Thu, Fri] 08:00 AM - 05:00 PM
Accessibility: Some Criteria Met (P, EB, IB, PA)

Grams, Cynthia, OT+
Gender: Female
1550 N Randall Rd
Elgin, IL 60123
Phone:(815) 569-6355
NPI:1770266736
Cultural Training Completed: Yes
Hours: [Mon, Tue, Wed, Thu, Fri] 08:00 AM - 05:00 PM
Accessibility: Some Criteria Met (P, EB, IB, PA)

Helton, Samantha, OT+
Gender: Female
1550 N Randall Rd
Elgin, IL 60123
Phone:(815) 569-6355
NPI:1710869334
Cultural Training Completed: Yes
Hours: [Mon, Tue, Wed, Thu, Fri] 08:00 AM - 05:00 PM
Accessibility: Some Criteria Met (P, EB, IB, PA)

IL

Kane

Occupational Therapist

Mallen, Jillian W, OTR-L+
Gender: Female
1135 Bowes Rd
B
Elgin, IL 60123
Phone:(847) 742-3264
NPI:1255790853
Cultural Training Completed: No
Hours: [Mon, Tue, Wed, Thu, Fri] 08:00 AM - 05:00 PM
Accessibility: Some Criteria Met (P, EB, IB, PA)

Moreno, Bianca, OTR-L+
Gender: Female
1135 Bowes Rd
B
Elgin, IL 60123
Phone:(847) 742-3264
NPI:1851249692
Cultural Training Completed: No
Hours: [Mon, Tue, Wed, Thu, Fri] 08:00 AM - 05:00 PM
Accessibility: Some Criteria Met (P, EB, IB, PA)

Salman, Allison, OT+
Gender: Female
508 N McLean Blvd
Elgin, IL 60123
Phone:(224) 801-3020
NPI:1124685631
Cultural Training Completed: No

IL

Kane

Occupational Therapist

Salman, Allison, OT+
Hours: [Mon, Tue, Wed, Thu, Fri] 08:00 AM - 05:00 PM, [Sat, Sun] 08:00 AM - 08:00 PM
Other Language(s):Spanish
Accessibility: Details Pending (P, EB, IB, PA)

Wen, Melissa, OT+
Gender: Female
1135 Bowes Rd
B
Elgin, IL 60123
Phone:(847) 742-3264
NPI:1366399743
Cultural Training Completed: No
Hours: [Mon, Tue, Wed, Thu, Fri] 08:00 AM - 05:00 PM
Accessibility: Some Criteria Met (P, EB, IB, PA)

Woo, Julie A, OTR-L+
Gender: Female
1135 Bowes Rd
B
Elgin, IL 60123
Phone:(847) 742-3264
NPI:1154439883
Cultural Training Completed: No
Hours: [Mon, Tue, Wed, Thu, Fri] 08:00 AM - 05:00 PM
Accessibility: Some Criteria Met (P, EB, IB, PA)

IL

Kane

Orthopaedic Surgery

Alpert, Joshua M, MD+
Gender: Male
1975 Lin Lor Ln
Elgin, IL 60123
Phone:(630) 584-1400
NPI:1225121528
Cultural Training Completed: No
Hours: [Mon, Tue, Wed, Thu, Fri] 08:00 AM - 05:00 PM
Certification(s):Board Certified
Accessibility: Details Pending (P, EB, IB, PA)

Alpert, Joshua M, MD+
Gender: Male
2350 Royal Blvd
Ste 200
Elgin, IL 60123
Phone:(630) 584-1400
NPI:1225121528
Cultural Training Completed: No
Hours: [Mon, Tue, Wed, Thu, Fri] 08:00 AM - 05:00 PM
Certification(s):Board Certified
Accessibility: Details Pending (P, EB, IB, PA)

Alpert, Joshua M, MD+
Gender: Male
1710 N Randall Rd
Ste 140
Elgin, IL 60123

IL

Kane

Orthopaedic Surgery

Alpert, Joshua M, MD+
Phone:(630) 584-1400
NPI:1225121528
Cultural Training Completed: No
Hours: [Mon, Tue, Wed, Thu, Fri] 08:00 AM - 05:00 PM
Certification(s):Board Certified
Accessibility: Details Pending (P, EB, IB, PA)

Bartel, Eric K, MD+
Gender: Male
1975 Lin Lor Ln
Elgin, IL 60123
Phone:(630) 584-1400
NPI:1851371264
Cultural Training Completed: No
Hours: [Mon, Tue, Wed, Thu, Fri] 08:00 AM - 05:00 PM
Accessibility: Details Pending (P, EB, IB, PA)

Bartel, Eric K, MD+
Gender: Male
2350 Royal Blvd
Ste 200
Elgin, IL 60123
Phone:(630) 584-1400
NPI:1851371264
Cultural Training Completed: No
Hours: [Mon, Tue, Wed, Thu, Fri] 08:00 AM - 05:00 PM

IL

Kane

Orthopaedic Surgery

Bartel, Eric K, MD+
Accessibility: Details Pending (P, EB, IB, PA)

Bartel, Eric K, MD+
Gender: Male
1710 N Randall Rd
Ste 140
Elgin, IL 60123
Phone:(630) 584-1400
NPI:1851371264
Cultural Training Completed: No
Hours: [Mon, Tue, Wed, Thu, Fri] 08:00 AM - 05:00 PM
Accessibility: Details Pending (P, EB, IB, PA)

Bohnenkamp, Frank Christopher, MD*
Gender: Male
1550 N Randall Rd
Elgin, IL 60123
Phone:(815) 398-9491
NPI:1669647129
Cultural Training Completed: No
Hours: [Mon, Tue, Wed, Thu, Fri] 08:00 AM - 05:00 PM
After Hours Phone Number:(815) 398-9491
Certification(s):Board Certified
Accessibility: Some Criteria Met (P, EB, IB, PA)

Carlile, Kevin R, MD*
Gender: Male
1550 N Randall Rd

IL

Kane

Orthopaedic Surgery

Carlile, Kevin R, MD*
Elgin, IL 60123
Phone:(815) 398-9491
NPI:1942511076
Cultural Training Completed: No
Hours: [Mon, Tue, Wed, Thu, Fri] 08:00 AM - 05:00 PM
After Hours Phone Number:(815) 398-9491
Other Language(s):English
Certification(s):Board Certified
Accessibility: Some Criteria Met (P, EB, IB, PA)

Chakour, Kenneth Saad, MD+
Gender: Male
1975 Lin Lor Ln
Elgin, IL 60123
Phone:(630) 584-1400
NPI:1700148483
Cultural Training Completed: No
Hours: [Mon, Tue, Wed, Thu, Fri] 08:00 AM - 05:00 PM
Certification(s):Board Certified
Accessibility: Details Pending (P, EB, IB, PA)

Chakour, Kenneth Saad, MD+
Gender: Male
1710 N Randall Rd
Ste 140
Elgin, IL 60123

IL

Kane

Orthopaedic Surgery

Chakour, Kenneth Saad, MD+
Phone:(630) 584-1400
NPI:1700148483
Cultural Training Completed: No
Hours: [Mon, Tue, Wed, Thu, Fri] 08:00 AM - 05:00 PM
Certification(s):Board Certified
Accessibility: Details Pending (P, EB, IB, PA)

Chakour, Kenneth Saad, MD+
Gender: Male
2350 Royal Blvd
Ste 200
Elgin, IL 60123
Phone:(630) 584-1400
NPI:1700148483
Cultural Training Completed: No
Hours: [Mon, Tue, Wed, Thu, Fri] 08:00 AM - 05:00 PM
Certification(s):Board Certified
Accessibility: Details Pending (P, EB, IB, PA)

Chhadia, Ankur M, MD+
Gender: Male
1600 N Randall Rd
Ste 110
Elgin, IL 60123
Phone:(630) 372-1100
NPI:1760698534

IL

Kane

Orthopaedic Surgery

Chhadia, Ankur M, MD+
Cultural Training Completed: No
Hours: [Mon, Tue, Wed, Thu, Fri] 08:00 AM - 05:00 PM
After Hours Phone Number:(630) 372-1100
Other Language(s):Spanish
Certification(s):Board Certified
Accessibility: Some Criteria Met (P, EB, IB, PA)

Ferry, Scott T, MD*
Gender: Male
1550 N Randall Rd
Elgin, IL 60123
Phone:(815) 398-9491
NPI:1417178385
Cultural Training Completed: Yes
Hours: [Mon, Tue, Wed, Thu, Fri] 08:00 AM - 05:00 PM
After Hours Phone Number:(815) 398-9491
Other Language(s):English
Certification(s):Board Certified
Accessibility: Some Criteria Met (P, EB, IB, PA)

Freedberg, Howard I, MD+
Gender: Male
1600 N Randall Rd
Ste 110

IL

Kane

Orthopaedic Surgery

Freedberg, Howard I, MD+
Elgin, IL 60123
Phone:(630) 372-1100
NPI:1467508846
Cultural Training Completed: No
Hours: [Mon, Tue, Wed, Thu, Fri] 08:00 AM - 05:00 PM
After Hours Phone Number:(630) 372-1100
Other Language(s):Spanish,Gujarati,Hindi,Polish,English
Certification(s):Board Certified
Accessibility: Some Criteria Met (P, EB, IB, PA)

Goldman, Adam Lee, DO+
Gender: Male
1600 N Randall Rd
Ste 110
Elgin, IL 60123
Phone:(630) 522-6674
NPI:1790225803
Cultural Training Completed: No
Hours: [Mon, Tue, Wed, Thu, Fri] 08:00 AM - 05:00 PM
Accessibility: Details Pending (P, EB, IB, PA)

Goldstein, Zachary Hershel, MD*
Gender: Male
1550 N Randall Rd

IL

Kane

Orthopaedic Surgery

Goldstein, Zachary Hershel, MD*
Elgin, IL 60123
Phone:(815) 569-6355
NPI:1790215515
Cultural Training Completed: No
Hours: [Mon, Tue, Wed, Thu, Fri] 08:00 AM - 05:00 PM
Certification(s):Board Certified
Accessibility: Some Criteria Met (P, EB, IB, PA)

Harvey, Michael J, MD*
Gender: Male
1550 N Randall Rd
Elgin, IL 60123
Phone:(815) 398-9491
NPI:1760878748
Cultural Training Completed: No
Hours: [Mon, Tue, Wed, Thu, Fri] 08:00 AM - 05:00 PM
After Hours Phone Number:(815) 398-9491
Certification(s):Board Certified
Accessibility: Some Criteria Met (P, EB, IB, PA)

Izquierdo, Rolando, MD*
Gender: Male
1550 N Randall Rd
Elgin, IL 60123
Phone:(815) 398-9491
NPI:1134138027

IL

Kane

Orthopaedic Surgery

Izquierdo, Rolando, MD*
Cultural Training Completed: No
Hours: [Mon, Tue, Wed, Thu, Fri] 08:00 AM - 05:00 PM
After Hours Phone Number:(815) 398-9491
Other Language(s):Spanish
Certification(s):Board Certified
Accessibility: Some Criteria Met (P, EB, IB, PA)

Jacoby, Jeffrey A, MD+
Gender: Male
2350 Royal Blvd
Ste 200
Elgin, IL 60123
Phone:(630) 584-1400
NPI:1659373751
Cultural Training Completed: No
Hours: [Mon, Tue, Wed, Thu, Fri] 08:00 AM - 05:00 PM
Certification(s):Board Certified
Accessibility: Details Pending (P, EB, IB, PA)

Jacoby, Jeffrey A, MD+
Gender: Male
1710 N Randall Rd
Ste 140
Elgin, IL 60123
Phone:(630) 584-1400

IL

Kane

Orthopaedic Surgery

Jacoby, Jeffrey A, MD+
NPI:1659373751
Cultural Training Completed: No
Hours: [Mon, Tue, Wed, Thu, Fri] 08:00 AM - 05:00 PM
Certification(s):Board Certified
Accessibility: Some Criteria Met (P, EB, IB, PA)

Kazaglis, Jeffrey A, MD*
Gender: Male
1550 N Randall Rd
Elgin, IL 60123
Phone:(815) 398-9491
NPI:1295846038
Cultural Training Completed: No
Hours: [Mon, Tue, Wed, Thu, Fri] 08:00 AM - 05:00 PM
After Hours Phone Number:(815) 398-9491
Other Language(s):Greek
Certification(s):Board Certified
Accessibility: Some Criteria Met (P, EB, IB, PA)

Kogan, Michael G, MD+
Gender: Male
1710 N Randall Rd
Ste 140
Elgin, IL 60123
Phone:(630) 584-1400

IL

Kane

Orthopaedic Surgery

Kogan, Michael G, MD+
NPI:1730297789
Cultural Training Completed: No
Hours: [Mon, Tue, Wed, Thu, Fri] 08:00 AM - 05:00 PM
Certification(s):Board Certified
Accessibility: Details Pending (P, EB, IB, PA)

Kogan, Michael G, MD+
Gender: Male
2350 Royal Blvd
Ste 200
Elgin, IL 60123
Phone:(630) 584-1400
NPI:1730297789
Cultural Training Completed: No
Hours: [Mon, Tue, Wed, Thu, Fri] 08:00 AM - 05:00 PM
Certification(s):Board Certified
Accessibility: Details Pending (P, EB, IB, PA)

Lake, Samuel S, MD+
Gender: Male
1600 N Randall Rd
Ste 110
Elgin, IL 60123
Phone:(630) 372-1100
NPI:1154784387
Cultural Training Completed: No

IL

Kane

Orthopaedic Surgery

Lake, Samuel S, MD+
Hours: [Mon, Tue, Wed, Thu, Fri] 08:00 AM - 05:00 PM
Other Language(s):Spanish
Accessibility: Some Criteria Met (P, EB, IB, PA)

Logli, Anthony Lee, MD*
Gender: Male
1550 N Randall Rd
Elgin, IL 60123
Phone:(815) 569-6355
NPI:1104356831
Cultural Training Completed: No
Hours: [Mon, Tue, Wed, Thu, Fri] 08:00 AM - 05:00 PM
Accessibility: Some Criteria Met (P, EB, IB, PA)

Matlock, Robert F., MD+
Gender: Male
1975 Lin Lor Ln
Elgin, IL 60123
Phone:(630) 584-1400
NPI:1538195995
Cultural Training Completed: No
Hours: [Mon, Tue, Wed, Thu, Fri] 08:00 AM - 05:00 PM
Certification(s):Board Certified
Accessibility: Details Pending (P, EB, IB, PA)

IL

Kane

Orthopaedic Surgery

Matlock, Robert F., MD+
Gender: Male
2350 Royal Blvd
Ste 200
Elgin, IL 60123
Phone:(630) 584-1400
NPI:1538195995
Cultural Training Completed: No
Hours: [Mon, Tue, Wed, Thu, Fri] 08:00 AM - 05:00 PM
Certification(s):Board Certified
Accessibility: Details Pending (P, EB, IB, PA)

Matteini, Lauren Matteini, MD+
Gender: Female
1710 N Randall Rd
Ste 140
Elgin, IL 60123
Phone:(630) 584-1400
NPI:1922261346
Cultural Training Completed: No
Hours: [Mon, Tue, Wed, Thu, Fri] 08:00 AM - 05:00 PM
Other Language(s):Afrikaans, English,Farsi,Hindi,Russian,Spanish,Ukrainian, Urdu,Vietnamese
Certification(s):Board Certified
Accessibility: Details Pending (P, EB, IB, PA)

IL

Kane

Orthopaedic Surgery

Matteini, Lauren Matteini, MD+
Gender: Female
2350 Royal Blvd
Ste 200
Elgin, IL 60123
Phone:(630) 584-1400
NPI:1922261346
Cultural Training Completed: No
Hours: [Mon, Tue, Wed, Thu, Fri] 08:00 AM - 05:00 PM
Other Language(s):Afrikaans, English,Farsi,Hindi,Russian,Spanish,Ukrainian, Urdu,Vietnamese
Certification(s):Board Certified
Accessibility: Details Pending (P, EB, IB, PA)

Matteini, Lauren Matteini, MD+
Gender: Female
1975 Lin Lor Ln
Elgin, IL 60123
Phone:(630) 584-1400
NPI:1922261346
Cultural Training Completed: No
Hours: [Mon, Tue, Wed, Thu, Fri] 08:00 AM - 05:00 PM
Other Language(s):Afrikaans, English,Farsi,Hindi,Russian,Spanish,Ukrainian, Urdu,Vietnamese

IL

Kane

Orthopaedic Surgery

Matteini, Lauren Matteini, MD+
Certification(s):Board Certified
Accessibility: Details Pending (P, EB, IB, PA)

Mehta, Vishal M, MD+
Gender: Male
2350 Royal Blvd
Ste 200
Elgin, IL 60123
Phone:(630) 584-1400
NPI:1508889411
Cultural Training Completed: No
Hours: [Mon, Tue, Wed, Thu, Fri] 08:00 AM - 05:00 PM
Certification(s):Board Certified
Accessibility: Details Pending (P, EB, IB, PA)

Mehta, Vishal M, MD+
Gender: Male
1710 N Randall Rd
Ste 140
Elgin, IL 60123
Phone:(630) 584-1400
NPI:1508889411
Cultural Training Completed: No
Hours: [Mon, Tue, Wed, Thu, Fri] 08:00 AM - 05:00 PM
Certification(s):Board Certified
Accessibility: Details Pending (P, EB, IB, PA)

IL

Kane

Orthopaedic Surgery

Mehta, Vishal M, MD+
Gender: Male
1975 Lin Lor Ln
Elgin, IL 60123
Phone:(630) 584-1400
NPI:1508889411
Cultural Training Completed: No
Hours: [Mon, Tue, Wed, Thu, Fri] 08:00 AM - 05:00 PM
Certification(s):Board Certified
Accessibility: Details Pending (P, EB, IB, PA)

Minhas, Shobhit Vishnoi, MD+
Gender: Male
2350 Royal Blvd
Ste 200
Elgin, IL 60123
Phone:(630) 584-1400
NPI:1952791642
Cultural Training Completed: Yes
Hours: [Mon, Tue, Wed, Thu, Fri] 08:00 AM - 05:00 PM
Other Language(s):English
Certification(s):Board Certified
Accessibility: Details Pending (P, EB, IB, PA)

Morawski, David R, MD+
Gender: Male
2350 Royal Blvd
Ste 200

IL

Kane

Orthopaedic Surgery

Morawski, David R, MD+
Elgin, IL 60123
Phone:(630) 584-1400
NPI:1215917257
Cultural Training Completed: No
Hours: [Mon, Tue, Wed, Thu, Fri] 08:00 AM - 05:00 PM
Certification(s):Board Certified
Accessibility: Details Pending (P, EB, IB, PA)

Morawski, David R, MD+
Gender: Male
1710 N Randall Rd
Ste 140
Elgin, IL 60123
Phone:(630) 584-1400
NPI:1215917257
Cultural Training Completed: No
Hours: [Mon, Tue, Wed, Thu, Fri] 08:00 AM - 05:00 PM
Certification(s):Board Certified
Accessibility: Details Pending (P, EB, IB, PA)

Morawski, David R, MD+
Gender: Male
1975 Lin Lor Ln
Elgin, IL 60123
Phone:(630) 584-1400
NPI:1215917257

IL

Kane

Orthopaedic Surgery

Morawski, David R, MD+
Cultural Training Completed: No
Hours: [Mon, Tue, Wed, Thu, Fri] 08:00 AM - 05:00 PM
Certification(s):Board Certified
Accessibility: Details Pending (P, EB, IB, PA)

Mox, Scott W, MD*
Gender: Male
1550 N Randall Rd
Elgin, IL 60123
Phone:(815) 398-9491
NPI:1043210701
Cultural Training Completed: No
Hours: [Mon, Tue, Wed, Thu, Fri] 08:00 AM - 05:00 PM
After Hours Phone Number:(815) 398-9491
Other Language(s):Gujarati,English
Accessibility: Some Criteria Met (P, EB, IB, PA)

Palmer, Shawn W, DO*
Gender: Male
1550 N Randall Rd
Elgin, IL 60123
Phone:(815) 398-9491
NPI:1255329249
Cultural Training Completed: No

IL

Kane

Orthopaedic Surgery

Palmer, Shawn W, DO*
Hours: [Mon, Tue, Wed, Thu, Fri] 08:00 AM - 05:00 PM
After Hours Phone Number:(815) 398-9491
Certification(s):Board Certified
Accessibility: Some Criteria Met (P, EB, IB, PA)

Petsche, Timothy S, MD+
Gender: Male
1710 N Randall Rd
Ste 140
Elgin, IL 60123
Phone:(630) 584-1400
NPI:1124099809
Cultural Training Completed: No
Hours: [Mon, Tue, Wed, Thu, Fri] 08:00 AM - 05:00 PM
Certification(s):Board Certified
Accessibility: Details Pending (P, EB, IB, PA)

Petsche, Timothy S, MD+
Gender: Male
1975 Lin Lor Ln
Elgin, IL 60123
Phone:(630) 584-1400
NPI:1124099809
Cultural Training Completed: No

IL

Kane

Orthopaedic Surgery

Petsche, Timothy S, MD+
Hours: [Mon, Tue, Wed, Thu, Fri] 08:00 AM - 05:00 PM
Certification(s):Board Certified
Accessibility: Details Pending (P, EB, IB, PA)

Petsche, Timothy S, MD+
Gender: Male
2350 Royal Blvd
Ste 200
Elgin, IL 60123
Phone:(630) 584-1400
NPI:1124099809
Cultural Training Completed: No
Hours: [Mon, Tue, Wed, Thu, Fri] 08:00 AM - 05:00 PM
Certification(s):Board Certified
Accessibility: Details Pending (P, EB, IB, PA)

Seeds, James R, MD*
Gender: Male
1710 N Randall Rd
Ste 140
Elgin, IL 60123
Phone:(224) 293-1170
NPI:1225147028
Cultural Training Completed: No
Hours: [Mon, Tue, Wed, Thu, Fri] 08:00 AM - 05:00 PM, Sat 08:30 AM - 10:30 PM

IL

Kane

Orthopaedic Surgery

Seeds, James R, MD*
Certification(s):Board Certified
Accessibility: Some Criteria Met (P, EB, IB, PA)

Seeds, James R, MD+
Gender: Male
2350 Royal Blvd
Ste 200
Elgin, IL 60123
Phone:(630) 584-1400
NPI:1225147028
Cultural Training Completed: No
Hours: [Mon, Tue, Wed, Thu, Fri] 08:00 AM - 05:00 PM
Certification(s):Board Certified
Accessibility: Details Pending (P, EB, IB, PA)

Sostak, James Patrick, MD+
Gender: Male
1710 N Randall Rd
Ste 140
Elgin, IL 60123
Phone:(630) 584-1400
NPI:1235200833
Cultural Training Completed: No
Hours: [Mon, Tue, Wed, Thu, Fri] 08:00 AM - 05:00 PM
Certification(s):Board Certified
Accessibility: Details Pending (P, EB, IB, PA)

IL

Kane

Orthopaedic Surgery

Sostak, James Patrick, MD*
Gender: Male
1975 Lin Lor Ln
Elgin, IL 60123
Phone:(847) 468-1400
NPI:1235200833
Cultural Training Completed: No
Hours: [Mon, Tue, Wed, Thu, Fri] 08:00 AM - 05:00 PM
After Hours Phone Number:(847) 468-1400
Certification(s):Board Certified
Accessibility: Some Criteria Met (P, EB, IB, PA)

Sostak, James Patrick, MD+
Gender: Male
2350 Royal Blvd
Ste 200
Elgin, IL 60123
Phone:(630) 584-1400
NPI:1235200833
Cultural Training Completed: No
Hours: [Mon, Tue, Wed, Thu, Fri] 08:00 AM - 05:00 PM
Certification(s):Board Certified
Accessibility: Details Pending (P, EB, IB, PA)

Stanley, Tom Davis, MD*
Gender: Male
1550 N Randall Rd

IL

Kane

Orthopaedic Surgery

Stanley, Tom Davis, MD*
Elgin, IL 60123
Phone:(815) 398-9491
NPI:1710133210
Cultural Training Completed: No
Hours: [Mon, Tue, Wed, Thu, Fri] 08:00 AM - 05:00 PM
After Hours Phone Number:(815) 398-9491
Other Language(s):Urdu
Certification(s):Board Certified
Accessibility: Some Criteria Met (P, EB, IB, PA)

Torosian, Craig M, MD+
Gender: Male
1710 N Randall Rd
Ste 140
Elgin, IL 60123
Phone:(630) 584-1400
NPI:1205816246
Cultural Training Completed: No
Hours: [Mon, Tue, Wed, Thu, Fri] 08:00 AM - 05:00 PM
Certification(s):Board Certified
Accessibility: Details Pending (P, EB, IB, PA)

Torosian, Craig M, MD+
Gender: Male
1975 Lin Lor Ln
Elgin, IL 60123

IL

Kane

Orthopaedic Surgery

Torosian, Craig M, MD+
Phone:(630) 584-1400
NPI:1205816246
Cultural Training Completed: No
Hours: [Mon, Tue, Wed, Thu, Fri] 08:00 AM - 05:00 PM
Certification(s):Board Certified
Accessibility: Details Pending (P, EB, IB, PA)

Torosian, Craig M, MD+
Gender: Male
2350 Royal Blvd
Ste 200
Elgin, IL 60123
Phone:(630) 584-1400
NPI:1205816246
Cultural Training Completed: No
Hours: [Mon, Tue, Wed, Thu, Fri] 08:00 AM - 05:00 PM
Certification(s):Board Certified
Accessibility: Details Pending (P, EB, IB, PA)

Whitehurst, Jon B, MD*
Gender: Male
1550 N Randall Rd
Elgin, IL 60123
Phone:(815) 398-9491
NPI:1508971763
Cultural Training Completed: No

IL

Kane

Orthopaedic Surgery

Whitehurst, Jon B, MD*
Hours: [Mon, Tue, Wed, Thu, Fri] 08:00 AM - 05:00 PM
After Hours Phone Number:(815) 398-9491
Certification(s):Board Certified
Accessibility: Some Criteria Met (P, EB, IB, PA)

Orthopaedic Surgery: Adult Reconstructive

Bohnenkamp, Frank Christopher, MD*
Gender: Male
1550 N Randall Rd
Elgin, IL 60123
Phone:(815) 398-9491
NPI:1669647129
Cultural Training Completed: No
Hours: [Mon, Tue, Wed, Thu, Fri] 08:00 AM - 05:00 PM
After Hours Phone Number:(815) 398-9491
Certification(s):Board Certified
Accessibility: Some Criteria Met (P, EB, IB, PA)

Chakour, Kenneth Saad, MD+
Gender: Male
1975 Lin Lor Ln
Elgin, IL 60123
Phone:(630) 584-1400
NPI:1700148483

IL

Kane

Orthopaedic Surgery: Adult Reconstructive

Chakour, Kenneth Saad, MD+
Cultural Training Completed: No
Hours: [Mon, Tue, Wed, Thu, Fri] 08:00 AM - 05:00 PM
Accessibility: Details Pending (P, EB, IB, PA)

Chakour, Kenneth Saad, MD+
Gender: Male
1710 N Randall Rd
Ste 140
Elgin, IL 60123
Phone:(630) 584-1400
NPI:1700148483
Cultural Training Completed: No
Hours: [Mon, Tue, Wed, Thu, Fri] 08:00 AM - 05:00 PM
Accessibility: Details Pending (P, EB, IB, PA)

Chakour, Kenneth Saad, MD+
Gender: Male
2350 Royal Blvd
Ste 200
Elgin, IL 60123
Phone:(630) 584-1400
NPI:1700148483
Cultural Training Completed: No
Hours: [Mon, Tue, Wed, Thu, Fri] 08:00 AM - 05:00 PM

IL

Kane

Orthopaedic Surgery: Adult Reconstructive

Chakour, Kenneth Saad, MD+
Accessibility: Details Pending (P, EB, IB, PA)

Otolaryngology (Ear, Nose, And Throat)

Ham, Jongwook, MD+
Gender: Male
2050 Larkin Ave
Ste 102
Elgin, IL 60123
Phone:(847) 742-7458
NPI:1700838992
Cultural Training Completed: No
Hours: [Mon, Tue, Wed, Thu, Fri] 08:00 AM - 05:00 PM
Other Language(s):Korean
Certification(s):Board Certified
Accessibility: Some Criteria Met (P, EB, IB, PA)

Pain Medicine

Barclay, Joanna C, MD*
Gender: Female
1425 N Randall Rd
Elgin, IL 60123
Phone:(847) 742-9800
NPI:1932210978
Cultural Training Completed: No
Hours: [Mon, Tue, Wed, Thu, Fri] 08:00 AM - 05:00 PM

IL

Kane

Pain Medicine

Barclay, Joanna C, MD*
After Hours Phone Number:(224) 783-8976
Other Language(s):Korean
Certification(s):Board Certified
Accessibility: Some Criteria Met (P, EB, IB, PA)

Shah, Neal K, MD*
Gender: Male
1550 N Randall Rd
Elgin, IL 60123
Phone:(815) 569-6355
NPI:1356872576
Cultural Training Completed: Yes
Hours: [Mon, Tue, Wed, Thu, Fri] 08:00 AM - 05:00 PM
Other Language(s):Spanish,Gujarati
Certification(s):Board Certified
Accessibility: Some Criteria Met (P, EB, IB, PA)

Pediatrics

Boyer, Melissa S, APRN+
Gender: Female
2410 Alft Ln
Ste 100
Elgin, IL 60124
Phone:(847) 531-4883
NPI:1144690421
Cultural Training Completed: No

IL

Kane

Pediatrics

Boyer, Melissa S, APRN+
Hours: [Mon, Tue, Wed, Thu, Fri] 08:00 AM - 05:00 PM
Accessibility: Details Pending (P, EB, IB, PA)

Davies, Stephannie, MD+
Gender: Female
450 Dundee Ave
Elgin, IL 60120
Phone:(844) 599-3700
NPI:1881078616
Cultural Training Completed: No
Hours: [Mon, Tue, Wed, Thu, Fri, Sat] 08:00 AM - 05:00 PM
After Hours Phone Number:(844) 599-3700
Other Language(s):Gujarati
Certification(s):Board Certified
Accessibility: Some Criteria Met (P, EB, IB, PA)

Pediatrics, Endocrinology

Berhe, Tseghai, MD*
Gender: Male
1710 N Randall Rd
Ste 330
Elgin, IL 60123
Phone:(847) 894-2624
NPI:1982678207
Cultural Training Completed: Yes

IL

Kane

Pediatrics, Endocrinology

Berhe, Tseghai, MD*
Hours: [Mon, Tue, Wed, Thu, Fri] 08:00 AM - 05:00 PM
After Hours Phone Number:(847) 894-2624
Other Language(s):Afrikaans, Spanish
Certification(s):Board Certified
Accessibility: Some Criteria Met (P, EB, IB, PA)

Pediatrics, Pulmonology

Hirani, Waheeda M, MD*
Gender: Female
1710 N Randall Rd
Ste 360
Elgin, IL 60123
Phone:(847) 622-0378
NPI:1659350205
Cultural Training Completed: Yes
Hours: [Mon, Tue, Wed, Thu, Fri] 08:00 AM - 05:00 PM
After Hours Phone Number:(847) 622-0378
Other Language(s):Hindi,Indian,Hebrew,Indonesian,Polish,English
Certification(s):Board Certified
Accessibility: Some Criteria Met (P, EB, IB, PA)

IL

Kane

Pediatrics,Cardiology

Siddiqui, Saad A, MD+
Gender: Male
1435 N Randall Rd
Ste 202
Elgin, IL 60123
Phone:(847) 695-3168
NPI:1013110816
Cultural Training Completed: No
Hours: [Mon, Tue, Wed, Thu, Fri] 08:00 AM - 05:00 PM
Other Language(s):Arabic,Hindi,Telugu,Urdu,English, Spanish
Certification(s):Board Certified
Accessibility: Details Pending (P, EB, IB, PA)

Physical Medicine & Rehabilitation

Faubel, Christopher L, MD*
Gender: Male
1550 N Randall Rd
Elgin, IL 60123
Phone:(815) 398-9491
NPI:1588855746
Cultural Training Completed: No
Hours: [Mon, Tue, Wed, Thu, Fri] 08:00 AM - 05:00 PM
After Hours Phone Number:(815) 398-9491
Certification(s):Board Certified

IL

Kane

Physical Medicine & Rehabilitation

Faubel, Christopher L, MD*
Accessibility: Some Criteria Met (P, EB, IB, PA)

Mikuzis, John D, DO+
Gender: Male
2355 Royal Blvd
Elgin, IL 60123
Phone:(847) 888-9585
NPI:1629048178
Cultural Training Completed: No
Hours: [Mon, Tue, Wed, Thu, Fri] 08:00 AM - 05:00 PM
Accessibility: Details Pending (P, EB, IB, PA)

Sayyad, Anjum, MD+
Gender: Female
2355 Royal Blvd
Elgin, IL 60123
Phone:(847) 888-9585
NPI:1164688776
Cultural Training Completed: No
Hours: [Mon, Tue, Wed, Thu, Fri] 08:00 AM - 05:00 PM
Other Language(s):Urdu,Hindi
Certification(s):Board Certified
Accessibility: Details Pending (P, EB, IB, PA)

Tabao, Michelle P, MD+
Gender: Female

IL

Kane

Physical Medicine & Rehabilitation

Tabao, Michelle P, MD+
1975 Lin Lor Ln
Ste 195
Elgin, IL 60123
Phone:(847) 468-1511
NPI:1659347813
Cultural Training Completed: No
Hours: [Mon, Tue, Wed, Thu, Fri] 08:00 AM - 05:00 PM
After Hours Phone Number:(847) 468-1511
Certification(s):Board Certified
Accessibility: Details Pending (P, EB, IB, PA)

Unger, Ryan M, MD+
Gender: Male
2350 Royal Blvd
Ste 200
Elgin, IL 60123
Phone:(630) 584-1400
NPI:1578791729
Cultural Training Completed: Yes
Hours: [Mon, Tue, Wed, Thu, Fri] 08:00 AM - 05:00 PM
Other Language(s):English,Spanish
Certification(s):Board Certified
Accessibility: Details Pending (P, EB, IB, PA)

IL

Kane

Physical Medicine & Rehabilitation

Unger, Ryan M, MD+
Gender: Male
1710 N Randall Rd
Ste 140
Elgin, IL 60123
Phone:(630) 584-1400
NPI:1578791729
Cultural Training Completed: Yes
Hours: [Mon, Tue, Wed, Thu, Fri] 08:00 AM - 05:00 PM
Other Language(s):English,Spanish
Certification(s):Board Certified
Accessibility: Some Criteria Met (P, EB, IB, PA)

Unger, Ryan M, MD+
Gender: Male
1975 Lin Lor Ln
Elgin, IL 60123
Phone:(630) 584-1400
NPI:1578791729
Cultural Training Completed: Yes
Hours: [Mon, Tue, Wed, Thu, Fri] 08:00 AM - 05:00 PM
Other Language(s):English,Spanish
Certification(s):Board Certified
Accessibility: Details Pending (P, EB, IB, PA)

IL

Kane

Physical Medicine & Rehabilitation

Yarkony, Gary M, MD+
Gender: Male
1975 Lin Lor Ln
Ste 195
Elgin, IL 60123
Phone:(847) 468-1511
NPI:1710993126
Cultural Training Completed: No
Hours: [Mon, Tue, Wed, Thu, Fri] 08:00 AM - 05:00 PM
After Hours Phone Number:(847) 468-1511
Certification(s):Board Certified
Accessibility: Details Pending (P, EB, IB, PA)

Zuckerman, Susan E, MD+
Gender: Female
1975 Lin Lor Ln
Ste 195
Elgin, IL 60123
Phone:(847) 468-1511
NPI:1295741601
Cultural Training Completed: No
Hours: [Mon, Tue, Wed, Thu, Fri] 08:00 AM - 05:00 PM
After Hours Phone Number:(847) 468-1511
Certification(s):Board Certified
Accessibility: Details Pending (P, EB, IB, PA)

IL

Kane

Physical Therapist

Book, Vimbrelaine, PT+
Gender: Female
841 S Randall Rd
Elgin, IL 60123
Phone:(224) 856-4448
NPI:1548275118
Cultural Training Completed: No
Hours: [Mon, Tue, Wed, Thu, Fri] 08:00 AM - 05:00 PM
Accessibility: Details Pending (P, EB, IB, PA)

Gornick, Claire, DPT+
Gender: Female
1135 Bowes Rd
B
Elgin, IL 60123
Phone:(847) 742-3264
NPI:1548951692
Cultural Training Completed: No
Hours: [Mon, Tue, Wed, Thu, Fri] 08:00 AM - 05:00 PM
Accessibility: Some Criteria Met (P, EB, IB, PA)

Holmes, Casandra, PT+
Gender: Female
1550 N Randall Rd
Elgin, IL 60123
Phone:(815) 569-6355
NPI:1063533172
Cultural Training Completed: Yes

IL

Kane

Physical Therapist

Holmes, Casandra, PT+
Hours: [Mon, Tue, Wed, Thu, Fri] 08:00 AM - 05:00 PM
Other Language(s):English
Accessibility: Some Criteria Met (P, EB, IB, PA)

Kang, Harpreet Kaur, PT+
Gender: Female
1550 N Randall Rd
Elgin, IL 60123
Phone:(815) 569-6355
NPI:1780029314
Cultural Training Completed: No
Hours: [Mon, Tue, Wed, Thu, Fri] 08:00 AM - 05:00 PM
Accessibility: Some Criteria Met (P, EB, IB, PA)

Kemsley, Kelly, DPT+
Gender: Female
1550 N Randall Rd
Elgin, IL 60123
Phone:(815) 569-6355
NPI:1811365026
Cultural Training Completed: No
Hours: [Mon, Tue, Wed, Thu, Fri] 08:00 AM - 05:00 PM
Accessibility: Some Criteria Met (P, EB, IB, PA)

IL

Kane

Physical Therapist

Lirgameris, Wendy J, MS+
Gender: Female
1135 Bowes Rd
B
Elgin, IL 60123
Phone:(847) 742-3264
NPI:1366550006
Cultural Training Completed: No
Hours: [Mon, Tue, Wed, Thu, Fri] 08:00 AM - 05:00 PM
Accessibility: Some Criteria Met (P, EB, IB, PA)

Mariano, Lorelei, DPT+
Gender: Female
841 S Randall Rd
Elgin, IL 60123
Phone:(224) 856-4448
NPI:1497394720
Cultural Training Completed: No
Hours: [Mon, Tue, Wed, Thu, Fri] 08:00 AM - 05:00 PM
Accessibility: Details Pending (P, EB, IB, PA)

Mcgowan, Denise, PT+
Gender: Female
975 N Randall Rd
Elgin, IL 60123
Phone:(847) 717-1910
NPI:1528088150
Cultural Training Completed: No

IL

Kane

Physical Therapist

Mcgowan, Denise, PT+
Hours: [Mon, Tue, Wed, Thu, Fri] 08:00 AM - 05:00 PM
Accessibility: Details Pending (P, EB, IB, PA)

Newquist, Diane L, PT+
Gender: Female
819 S Randall Rd
Unit B
Elgin, IL 60123
Phone:(800) 974-4378
NPI:1023128386
Cultural Training Completed: Yes
Hours: [Mon, Tue, Wed, Thu, Fri] 08:00 AM - 05:00 PM
Accessibility: Details Pending (P, EB, IB, PA)

Ricci, Hannah, DPT+
Gender: Female
1135 Bowes Rd
B
Elgin, IL 60123
Phone:(847) 742-3264
NPI:1619809696
Cultural Training Completed: Yes
Hours: [Mon, Tue, Wed, Thu, Fri] 08:00 AM - 05:00 PM
Accessibility: Some Criteria Met (P, EB, IB, PA)

Young, Kaitlin, PT+
Gender: Female
1550 N Randall Rd

IL

Kane

Physical Therapist

Young, Kaitlin, PT+
Elgin, IL 60123
Phone:(815) 569-6355
NPI:1962253443
Cultural Training Completed: Yes
Hours: [Mon, Tue, Wed, Thu, Fri] 08:00 AM - 05:00 PM
Accessibility: Some Criteria Met (I P, I EB, I IB, I PA)

Physician Assistant

Anderson, Carrie R, PA+
Gender: Female
1550 N Randall Rd
Elgin, IL 60123
Phone:(815) 569-6355
NPI:1114716586
Cultural Training Completed: No
Hours: [Mon, Tue, Wed, Thu, Fri] 08:00 AM - 05:00 PM
Accessibility: Some Criteria Met (I P, I EB, I IB, I PA)

Bartkowiak, Anthony J, PA-C+
Gender: Male
1600 N Randall Rd
Ste 110
Elgin, IL 60123
Phone:(630) 372-1100
NPI:1235296138
Cultural Training Completed: No
Hours: [Mon, Tue, Wed, Thu, Fri] 08:00 AM - 05:00 PM

IL

Kane

Physician Assistant

Bartkowiak, Anthony J, PA-C+
Other Language(s):Spanish
Accessibility: Some Criteria Met (I P, I EB, I IB, I PA)

Bennett, Brittany Lynn, PA*
Gender: Female
1550 N Randall Rd
Elgin, IL 60123
Phone:(815) 569-6355
NPI:1740989185
Cultural Training Completed: Yes
Hours: [Mon, Tue, Wed, Thu, Fri] 08:00 AM - 05:00 PM
Accessibility: Some Criteria Met (I P, I EB, I IB, I PA)

Carson, Nicole A, PA+
Gender: Female
2050 Larkin Ave
Ste 202
Elgin, IL 60123
Phone:(847) 697-2400
NPI:1023086089
Cultural Training Completed: No
Hours: [Mon, Tue, Wed, Thu] 08:00 AM - 06:00 PM, [Fri, Sat] 08:00 AM - 02:00 PM
Accessibility: Some Criteria Met (I P, I EB, I IB, I PA)

Chamakala, Christina Joseph, PA+
Gender: Female

IL

Kane

Physician Assistant

Chamakala, Christina Joseph, PA+
1710 N Randall Rd
Ste 140
Elgin, IL 60123
Phone:(630) 584-1400
NPI:1619450871
Cultural Training Completed: No
Hours: [Mon, Tue, Wed, Thu, Fri] 08:00 AM - 05:00 PM
Other Language(s):Malayalam
Certification(s):Board Certified
Accessibility: Some Criteria Met (I P, I EB, I IB, I PA)

Chamakala, Christina Joseph, PA+
Gender: Female
1975 Lin Lor Ln
Elgin, IL 60123
Phone:(630) 584-1400
NPI:1619450871
Cultural Training Completed: No
Hours: [Mon, Tue, Wed, Thu, Fri] 08:00 AM - 05:00 PM
Other Language(s):Malayalam
Certification(s):Board Certified
Accessibility: Details Pending (P P, P EB, P IB, P PA)

Chamakala, Christina Joseph, PA+
Gender: Female

IL

Kane

Physician Assistant

Chamakala, Christina Joseph, PA+
2350 Royal Blvd
Ste 200
Elgin, IL 60123
Phone:(630) 584-1400
NPI:1619450871
Cultural Training Completed: No
Hours: [Mon, Tue, Wed, Thu, Fri] 08:00 AM - 05:00 PM
Other Language(s):Malayalam
Certification(s):Board Certified
Accessibility: Details Pending (P P, P EB, P IB, P PA)

Choudhry, Saira I, PA+
Gender: Female
2050 Larkin Ave
Ste 202
Elgin, IL 60123
Phone:(847) 697-2400
NPI:1952685711
Cultural Training Completed: No
Hours: [Mon, Tue, Wed, Thu] 08:00 AM - 06:00 PM, [Fri, Sat] 08:00 AM - 02:00 PM
Accessibility: Some Criteria Met (I P, I EB, I IB, I PA)

Church, Kaleb, PA+
Gender: Male
2350 Royal Blvd
Ste 200
Elgin, IL 60123

IL

Kane

Physician Assistant

Church, Kaleb, PA+
Phone:(630) 584-1400
NPI:1144929167
Cultural Training Completed: No
Hours: [Mon, Tue, Wed, Thu, Fri] 08:00 AM - 05:00 PM
Accessibility: Details Pending (P, EB, IB, PA)

Church, Kaleb, PA+
Gender: Male
1710 N Randall Rd
Ste 140
Elgin, IL 60123
Phone:(630) 584-1400
NPI:1144929167
Cultural Training Completed: No
Hours: [Mon, Tue, Wed, Thu, Fri] 08:00 AM - 05:00 PM
Accessibility: Some Criteria Met (P, EB, IB, PA)

Church, Kaleb, PA+
Gender: Male
1975 Lin Lor Ln
Elgin, IL 60123
Phone:(630) 584-1400
NPI:1144929167
Cultural Training Completed: No
Hours: [Mon, Tue, Wed, Thu, Fri] 08:00 AM - 05:00 PM
Accessibility: Details Pending (P, EB, IB, PA)

IL

Kane

Physician Assistant

Clark, Jessica J, PA+
Gender: Female
2350 Royal Blvd
Ste 200
Elgin, IL 60123
Phone:(630) 584-1400
NPI:1073505442
Cultural Training Completed: No
Hours: [Mon, Tue, Wed, Thu, Fri] 08:00 AM - 05:00 PM
Accessibility: Details Pending (P, EB, IB, PA)

Clark, Jessica J, PA+
Gender: Female
1710 N Randall Rd
Ste 140
Elgin, IL 60123
Phone:(630) 584-1400
NPI:1073505442
Cultural Training Completed: No
Hours: [Mon, Tue, Wed, Thu, Fri] 08:00 AM - 05:00 PM
Accessibility: Details Pending (P, EB, IB, PA)

Clark, Jessica J, PA+
Gender: Female
1975 Lin Lor Ln
Elgin, IL 60123
Phone:(630) 584-1400
NPI:1073505442
Cultural Training Completed: No
Hours: [Mon, Tue, Wed, Thu, Fri] 08:00 AM - 05:00 PM

IL

Kane

Physician Assistant

Clark, Jessica J, PA+
Accessibility: Details Pending (P, EB, IB, PA)

Domico, Mikaela Lee, PA+
Gender: Female
1975 Lin Lor Ln
Elgin, IL 60123
Phone:(630) 584-1400
NPI:1639961642
Cultural Training Completed: No
Hours: [Mon, Tue, Wed, Thu, Fri] 08:00 AM - 05:00 PM
Accessibility: Some Criteria Met (P, EB, IB, PA)

Domico, Mikaela Lee, PA+
Gender: Female
1710 N Randall Rd
Ste 140
Elgin, IL 60123
Phone:(630) 584-1400
NPI:1639961642
Cultural Training Completed: No
Hours: [Mon, Tue, Wed, Thu, Fri] 08:00 AM - 05:00 PM
Accessibility: Some Criteria Met (P, EB, IB, PA)

Finigan, Michael K, PAC+
Gender: Male
1550 N Randall Rd
Elgin, IL 60123
Phone:(815) 569-6355

IL

Kane

Physician Assistant

Finigan, Michael K, PAC+
NPI:1972056455
Cultural Training Completed: No
Hours: [Mon, Tue, Wed, Thu, Fri] 08:00 AM - 05:00 PM
Accessibility: Some Criteria Met (P, EB, IB, PA)

Garcia, Richard, PA+
Gender: Male
1550 N Randall Rd
Elgin, IL 60123
Phone:(815) 569-6355
NPI:1972469484
Cultural Training Completed: No
Hours: [Mon, Tue, Wed, Thu, Fri] 08:00 AM - 05:00 PM
Accessibility: Some Criteria Met (P, EB, IB, PA)

Graf, Jason J, PA+
Gender: Male
1530 N Randall Rd
Ste 200
Elgin, IL 60123
Phone:(224) 760-7322
NPI:1942372537
Cultural Training Completed: Yes
Hours: [Mon, Tue, Wed, Thu, Fri] 08:00 AM - 05:00 PM
Accessibility: Details Pending (P, EB, IB, PA)

IL

Kane

Physician Assistant

Graf, Jason J, PA+
Gender: Male
1530 N Randall Rd
Ste 210
Elgin, IL 60123
Phone:(224) 760-7322
NPI:1942372537
Cultural Training Completed: Yes
Hours: [Mon, Tue, Wed, Thu, Fri] 08:00 AM - 05:00 PM
Accessibility: Some Criteria Met (P, EB, IB, PA)

Green, Kristian Ashley, PA*
Gender: Male
1550 N Randall Rd
Elgin, IL 60123
Phone:(815) 398-9491
NPI:1073859401
Cultural Training Completed: No
Hours: [Mon, Tue, Wed, Thu, Fri] 08:00 AM - 05:00 PM
Other Language(s):Spanish
Certification(s):Board Certified
Accessibility: Some Criteria Met (P, EB, IB, PA)

Guzman, Yesenia, PA+
Gender: Female
450 Dundee Ave
Elgin, IL 60120
Phone:(844) 599-3700
NPI:1043955818

IL

Kane

Physician Assistant

Guzman, Yesenia, PA+
Cultural Training Completed: Yes
Hours: [Mon, Tue, Wed, Thu, Fri, Sat] 08:00 AM - 05:00 PM
Other Language(s):Spanish,Gujarati
Certification(s):Board Certified
Accessibility: Some Criteria Met (P, EB, IB, PA)

Jamison, Tempest, PA+
Gender: Female
373 Summit St
Elgin, IL 60120
Phone:(844) 599-3700
NPI:1801587795
Cultural Training Completed: No
Hours: [Mon, Tue, Wed, Thu, Fri, Sat] 08:00 AM - 05:00 PM
Other Language(s):Gujarati
Accessibility: Some Criteria Met (P, EB, IB, PA)

Koch, Brenna Ann, PA*
Gender: Female
1550 N Randall Rd
Elgin, IL 60123
Phone:(815) 569-6355
NPI:1609655026
Cultural Training Completed: Yes

IL

Kane

Physician Assistant

Koch, Brenna Ann, PA*
Hours: [Mon, Tue, Wed, Thu, Fri] 08:00 AM - 05:00 PM
Accessibility: Some Criteria Met (P, EB, IB, PA)

Kroymann, Amanda M, PA+
Gender: Female
1550 N Randall Rd
Elgin, IL 60123
Phone:(815) 569-6355
NPI:1275990285
Cultural Training Completed: No
Hours: [Mon, Tue, Wed, Thu, Fri] 08:00 AM - 05:00 PM
Other Language(s):English
Certification(s):Board Certified
Accessibility: Some Criteria Met (P, EB, IB, PA)

Kuick, Donald E, PA*
Gender: Male
1550 N Randall Rd
Elgin, IL 60123
Phone:(815) 398-9491
NPI:1922652197
Cultural Training Completed: No
Hours: [Mon, Tue, Wed, Thu, Fri] 08:00 AM - 05:00 PM
Accessibility: Some Criteria Met (P, EB, IB, PA)

IL

Kane

Physician Assistant

Lang, Angela M, PA+
Gender: Female
1975 Lin Lor Ln
Elgin, IL 60123
Phone:(630) 584-1400
NPI:1386832400
Cultural Training Completed: No
Hours: [Mon, Tue, Wed, Thu, Fri] 08:00 AM - 05:00 PM
Accessibility: Details Pending (P, EB, IB, PA)

Lang, Angela M, PA+
Gender: Female
2350 Royal Blvd
Ste 200
Elgin, IL 60123
Phone:(630) 584-1400
NPI:1386832400
Cultural Training Completed: No
Hours: [Mon, Tue, Wed, Thu, Fri] 08:00 AM - 05:00 PM
Accessibility: Details Pending (P, EB, IB, PA)

Lang, Angela M, PA+
Gender: Female
1710 N Randall Rd
Ste 140
Elgin, IL 60123
Phone:(630) 584-1400
NPI:1386832400
Cultural Training Completed: No
Hours: [Mon, Tue, Wed, Thu, Fri] 08:00 AM - 05:00 PM

IL

Kane

Physician Assistant

Lang, Angela M, PA+
Accessibility: Details Pending (P, EB, IB, PA)

Leverentz, Stephanie N, PA*
Gender: Female
1550 N Randall Rd
Elgin, IL 60123
Phone:(815) 398-9491
NPI:1346788627
Cultural Training Completed: No
Hours: [Mon, Tue, Wed, Thu, Fri] 08:00 AM - 05:00 PM
Accessibility: Some Criteria Met (P, EB, IB, PA)

Lundquist, Abigail Pam, PA+
Gender: Female
1550 N Randall Rd
Elgin, IL 60123
Phone:(815) 569-6355
NPI:1336027606
Cultural Training Completed: No
Hours: [Mon, Tue, Wed, Thu, Fri] 08:00 AM - 05:00 PM
Accessibility: Some Criteria Met (P, EB, IB, PA)

Mckay, Scott C T, PA+
Gender: Male
1975 Lin Lor Ln
Elgin, IL 60123
Phone:(630) 584-1400
NPI:1417928110

IL

Kane

Physician Assistant

Mckay, Scott C T, PA+
Cultural Training Completed: No
Hours: [Mon, Tue, Wed, Thu, Fri] 08:00 AM - 05:00 PM
Accessibility: Details Pending (P, EB, IB, PA)

Mckay, Scott C T, PA+
Gender: Male
1710 N Randall Rd
Ste 140
Elgin, IL 60123
Phone:(630) 584-1400
NPI:1417928110
Cultural Training Completed: No
Hours: [Mon, Tue, Wed, Thu, Fri] 08:00 AM - 05:00 PM
Accessibility: Details Pending (P, EB, IB, PA)

Mckay, Scott C T, PA+
Gender: Male
2350 Royal Blvd
Ste 200
Elgin, IL 60123
Phone:(630) 584-1400
NPI:1417928110
Cultural Training Completed: No
Hours: [Mon, Tue, Wed, Thu, Fri] 08:00 AM - 05:00 PM
Accessibility: Details Pending (P, EB, IB, PA)

IL

Kane

Physician Assistant

Meeden, Rachel, PA-C+
Gender: Female
1975 Lin Lor Ln
Elgin, IL 60123
Phone:(630) 584-1400
NPI:1710873609
Cultural Training Completed: No
Hours: [Mon, Tue, Wed, Thu, Fri] 08:00 AM - 05:00 PM
Accessibility: Some Criteria Met (P, EB, IB, PA)

Meeden, Rachel, PA-C
Gender: Female
1710 N Randall Rd
Ste 140
Elgin, IL 60123
Phone:(224) 293-1170
NPI:1710873609
Cultural Training Completed: No
Hours: [Mon, Tue, Wed, Thu, Fri] 08:00 AM - 05:00 PM, Sat 08:30 AM - 10:30 PM
Accessibility: Some Criteria Met (P, EB, IB, PA)

Meeden, Rachel, PA-C+
Gender: Female
2350 Royal Blvd
Ste 200
Elgin, IL 60123
Phone:(630) 584-1400
NPI:1710873609
Cultural Training Completed: No

IL

Kane

Physician Assistant

Meeden, Rachel, PA-C+
Hours: [Mon, Tue, Wed, Thu, Fri] 08:00 AM - 05:00 PM
Accessibility: Details Pending (P, EB, IB, PA)

Miller, Sabrina A, PA*
Gender: Female
1550 N Randall Rd
Elgin, IL 60123
Phone:(815) 398-9491
NPI:1376949958
Cultural Training Completed: No
Hours: [Mon, Tue, Wed, Thu, Fri] 08:00 AM - 05:00 PM
Certification(s):Board Certified
Accessibility: Some Criteria Met (P, EB, IB, PA)

Millett, Alexandra Villamar, PA+
Gender: Female
1710 N Randall Rd
Ste 140
Elgin, IL 60123
Phone:(630) 584-1400
NPI:1659098044
Cultural Training Completed: No
Hours: [Mon, Tue, Wed, Thu, Fri] 08:00 AM - 05:00 PM
Certification(s):Board Certified

IL

Kane

Physician Assistant

Millett, Alexandra Villamar, PA+
Accessibility: Some Criteria Met (P, EB, IB, PA)

Millett, Alexandra Villamar, PA+
Gender: Female
1975 Lin Lor Ln
Elgin, IL 60123
Phone:(630) 584-1400
NPI:1659098044
Cultural Training Completed: No
Hours: [Mon, Tue, Wed, Thu, Fri] 08:00 AM - 05:00 PM
Certification(s):Board Certified
Accessibility: Details Pending (P, EB, IB, PA)

Millett, Alexandra Villamar, PA+
Gender: Female
2350 Royal Blvd
Ste 200
Elgin, IL 60123
Phone:(630) 584-1400
NPI:1659098044
Cultural Training Completed: No
Hours: [Mon, Tue, Wed, Thu, Fri] 08:00 AM - 05:00 PM
Certification(s):Board Certified
Accessibility: Details Pending (P, EB, IB, PA)

IL

Kane

Physician Assistant

Mollsen, Adam M, PA*
Gender: Male
1550 N Randall Rd
Elgin, IL 60123
Phone:(815) 569-6355
NPI:1639140338
Cultural Training Completed: No
Hours: [Mon, Tue, Wed, Thu, Fri] 08:00 AM - 05:00 PM
Accessibility: Some Criteria Met (P, EB, IB, PA)

Moore, John Patrick, PA*
Gender: Male
1550 N Randall Rd
Elgin, IL 60123
Phone:(815) 398-9491
NPI:1265667083
Cultural Training Completed: No
Hours: [Mon, Tue, Wed, Thu, Fri] 08:00 AM - 05:00 PM
Accessibility: Some Criteria Met (P, EB, IB, PA)

Newbrander, Daniel M, PA+
Gender: Male
373 Summit St
Elgin, IL 60120
Phone:(844) 599-3700
NPI:1285036103
Cultural Training Completed: Yes
Hours: [Mon, Tue, Wed, Thu, Fri, Sat] 08:00 AM - 05:00 PM

IL

Kane

Physician Assistant

Newbrander, Daniel M, PA+
Other Language(s):English
Accessibility: Some Criteria Met (P, EB, IB, PA)

Newbrander, Daniel M, PA+
Gender: Male
450 Dundee Ave
Elgin, IL 60120
Phone:(844) 599-3700
NPI:1285036103
Cultural Training Completed: Yes
Hours: [Mon, Tue, Wed, Thu, Fri, Sat] 08:00 AM - 05:00 PM
Other Language(s):English
Accessibility: Some Criteria Met (P, EB, IB, PA)

Paoletti, Jamie Lynn, PA+
Gender: Female
1975 Lin Lor Ln
Elgin, IL 60123
Phone:(630) 584-1400
NPI:1316579006
Cultural Training Completed: No
Hours: [Mon, Tue, Wed, Thu, Fri] 08:00 AM - 05:00 PM
Accessibility: Details Pending (P, EB, IB, PA)

IL

Kane

Physician Assistant

Paoletti, Jamie Lynn, PA+
Gender: Female
1710 N Randall Rd
Ste 140
Elgin, IL 60123
Phone:(630) 584-1400
NPI:1316579006
Cultural Training Completed: No
Hours: [Mon, Tue, Wed, Thu, Fri] 08:00 AM - 05:00 PM
Accessibility: Some Criteria Met (P, EB, IB, PA)

Paoletti, Jamie Lynn, PA+
Gender: Female
2350 Royal Blvd
Ste 200
Elgin, IL 60123
Phone:(630) 584-1400
NPI:1316579006
Cultural Training Completed: No
Hours: [Mon, Tue, Wed, Thu, Fri] 08:00 AM - 05:00 PM
Accessibility: Details Pending (P, EB, IB, PA)

Puhar, Natalie E, PA+
Gender: Female
373 Summit St
Elgin, IL 60120
Phone:(844) 599-3700
NPI:1164217899
Cultural Training Completed: No

IL

Kane

Physician Assistant

Puhar, Natalie E, PA+
Hours: [Mon, Tue, Wed, Thu, Fri, Sat] 08:00 AM - 05:00 PM
Accessibility: Some Criteria Met (P, EB, IB, PA)

Ranallo, Rena, PA*
Gender: Female
1975 Lin Lor Ln
Elgin, IL 60123
Phone:(630) 584-1400
NPI:1982238135
Cultural Training Completed: No
Hours: [Mon, Tue, Wed, Thu, Fri] 08:00 AM - 05:00 PM
After Hours Phone Number:(847) 468-1400
Other Language(s):Spanish
Certification(s):Board Certified
Accessibility: Some Criteria Met (P, EB, IB, PA)

Reibel, Joseph W, PA+
Gender: Male
1710 N Randall Rd
Ste 140
Elgin, IL 60123
Phone:(630) 584-1400
NPI:1730551771
Cultural Training Completed: No
Hours: [Mon, Tue, Wed, Thu, Fri] 08:00 AM - 05:00 PM
Certification(s):Board Certified

IL

Kane

Physician Assistant

Reibel, Joseph W, PA+
Accessibility: Details Pending (P, EB, IB, PA)

Rivers, Marie E, PAC*
Gender: Female
1550 N Randall Rd
Elgin, IL 60123
Phone:(815) 398-9491
NPI:1861590366
Cultural Training Completed: No
Hours: [Mon, Tue, Wed, Thu, Fri] 08:00 AM - 05:00 PM
Accessibility: Some Criteria Met (P, EB, IB, PA)

Sachdeva, Karuna, PA+
Gender: Female
2355 Royal Blvd
Elgin, IL 60123
Phone:(847) 289-5727
NPI:1780921080
Cultural Training Completed: Yes
Hours: [Mon, Tue, Wed, Thu, Fri] 08:00 AM - 05:00 PM
Accessibility: Details Pending (P, EB, IB, PA)

Santacaterina, Jennifer, PA*
Gender: Female
1550 N Randall Rd
Elgin, IL 60123
Phone:(815) 569-6355
NPI:1952164717

IL

Kane

Physician Assistant

Santacaterina, Jennifer, PA*
Cultural Training Completed: Yes
Hours: [Mon, Tue, Wed, Thu, Fri] 08:00 AM - 05:00 PM
Accessibility: Some Criteria Met (P, EB, IB, PA)

Schieler, Jarod Michael, PA+
Gender: Male
1710 N Randall Rd
Ste 140
Elgin, IL 60123
Phone:(630) 584-1400
NPI:1518572205
Cultural Training Completed: No
Hours: [Mon, Tue, Wed, Thu, Fri] 08:00 AM - 05:00 PM
Certification(s):Board Certified
Accessibility: Some Criteria Met (P, EB, IB, PA)

Schieler, Jarod Michael, PA+
Gender: Male
2350 Royal Blvd
Ste 200
Elgin, IL 60123
Phone:(630) 584-1400
NPI:1518572205
Cultural Training Completed: No
Hours: [Mon, Tue, Wed, Thu, Fri] 08:00 AM - 05:00 PM

IL

Kane

Physician Assistant

Schieler, Jarod Michael, PA+
Certification(s):Board Certified
Accessibility: Details Pending (P, EB, IB, PA)

Schiltz, James A, PA+
Gender: Male
2350 Royal Blvd
Ste 200
Elgin, IL 60123
Phone:(630) 584-1400
NPI:1265442370
Cultural Training Completed: No
Hours: [Mon, Tue, Wed, Thu, Fri] 08:00 AM - 05:00 PM
Accessibility: Details Pending (P, EB, IB, PA)

Schiltz, James A, PA+
Gender: Male
1975 Lin Lor Ln
Elgin, IL 60123
Phone:(630) 584-1400
NPI:1265442370
Cultural Training Completed: No
Hours: [Mon, Tue, Wed, Thu, Fri] 08:00 AM - 05:00 PM
Accessibility: Details Pending (P, EB, IB, PA)

Schiltz, James A, PA+
Gender: Male
1710 N Randall Rd
Ste 140
Elgin, IL 60123

IL

Kane

Physician Assistant

Schiltz, James A, PA+
Phone:(630) 584-1400
NPI:1265442370
Cultural Training Completed: No
Hours: [Mon, Tue, Wed, Thu, Fri] 08:00 AM - 05:00 PM
Accessibility: Details Pending (P, EB, IB, PA)

Schneider, Ryan M, PA+
Gender: Male
1975 Lin Lor Ln
Elgin, IL 60123
Phone:(630) 584-1400
NPI:1992160881
Cultural Training Completed: No
Hours: [Mon, Tue, Wed, Thu, Fri] 08:00 AM - 05:00 PM
Accessibility: Details Pending (P, EB, IB, PA)

Schneider, Ryan M, PA+
Gender: Male
2350 Royal Blvd
Ste 200
Elgin, IL 60123
Phone:(630) 584-1400
NPI:1992160881
Cultural Training Completed: No
Hours: [Mon, Tue, Wed, Thu, Fri] 08:00 AM - 05:00 PM

IL

Kane

Physician Assistant

Schneider, Ryan M, PA+
Accessibility: Details Pending (P, EB, IB, PA)

Schneider, Ryan M, PA+
Gender: Male
1710 N Randall Rd
Ste 140
Elgin, IL 60123
Phone:(630) 584-1400
NPI:1992160881
Cultural Training Completed: No
Hours: [Mon, Tue, Wed, Thu, Fri] 08:00 AM - 05:00 PM
Accessibility: Details Pending (P, EB, IB, PA)

Spelic, Robert J, PA*
Gender: Male
1975 Lin Lor Ln
Elgin, IL 60123
Phone:(630) 584-1400
NPI:1104014653
Cultural Training Completed: No
Hours: [Mon, Tue, Wed, Thu, Fri] 08:00 AM - 05:00 PM
Certification(s):Board Certified
Accessibility: Some Criteria Met (P, EB, IB, PA)

Spelic, Robert J, PA+
Gender: Male
1710 N Randall Rd
Ste 140

IL

Kane

Physician Assistant

Spelic, Robert J, PA+
Elgin, IL 60123
Phone:(630) 584-1400
NPI:1104014653
Cultural Training Completed: No
Hours: [Mon, Tue, Wed, Thu, Fri] 08:00 AM - 05:00 PM
Certification(s):Board Certified
Accessibility: Some Criteria Met (P, EB, IB, PA)

Spelic, Robert J, PA+
Gender: Male
2350 Royal Blvd
Ste 200
Elgin, IL 60123
Phone:(630) 584-1400
NPI:1104014653
Cultural Training Completed: No
Hours: [Mon, Tue, Wed, Thu, Fri] 08:00 AM - 05:00 PM
Certification(s):Board Certified
Accessibility: Details Pending (P, EB, IB, PA)

Stern, Anna C, PA-C+
Gender: Female
450 Dundee Ave
Elgin, IL 60120
Phone:(844) 599-3700
NPI:1134864523
Cultural Training Completed: Yes

IL

Kane

Physician Assistant

Stern, Anna C, PA-C+
Hours: [Mon, Tue, Wed, Thu, Fri, Sat] 08:00 AM - 05:00 PM
Other Language(s):Gujarati,Spanish
Accessibility: Some Criteria Met (P, EB, IB, PA)

Taylor, Robert Ellis, PA+
Gender: Male
2350 Royal Blvd
Ste 200
Elgin, IL 60123
Phone:(630) 584-1400
NPI:1871148478
Cultural Training Completed: No
Hours: [Mon, Tue, Wed, Thu, Fri] 08:00 AM - 05:00 PM
Accessibility: Details Pending (P, EB, IB, PA)

Taylor, Robert Ellis, PA+
Gender: Male
1710 N Randall Rd
Ste 140
Elgin, IL 60123
Phone:(630) 584-1400
NPI:1871148478
Cultural Training Completed: No
Hours: [Mon, Tue, Wed, Thu, Fri] 08:00 AM - 05:00 PM

IL

Kane

Physician Assistant

Taylor, Robert Ellis, PA+
Accessibility: Some Criteria Met (P, EB, IB, PA)

Taylor, Robert Ellis, PA+
Gender: Male
1975 Lin Lor Ln
Elgin, IL 60123
Phone:(847) 468-1400
NPI:1871148478
Cultural Training Completed: No
Hours: [Mon, Tue, Wed, Thu, Fri] 08:00 AM - 05:00 PM
Accessibility: Details Pending (P, EB, IB, PA)

Valdivia, Alfonso, PA+
Gender: Male
1550 N Randall Rd
Elgin, IL 60123
Phone:(815) 569-6355
NPI:1740149319
Cultural Training Completed: No
Hours: [Mon, Tue, Wed, Thu, Fri] 08:00 AM - 05:00 PM
Accessibility: Some Criteria Met (P, EB, IB, PA)

Vanbrunt, Kathy M, PA+
Gender: Female
373 Summit St
Elgin, IL 60120
Phone:(844) 599-3700
NPI:1467446732

IL

Kane

Physician Assistant

Vanbrunt, Kathy M, PA+
Cultural Training Completed: No
Hours: [Mon, Tue, Wed, Thu, Fri, Sat] 08:00 AM - 05:00 PM
Other Language(s):Gujarati
Accessibility: Some Criteria Met (P, EB, IB, PA)

Vanderhei, Existing Patients Onlyah Logan, PA+
Gender: Male
1710 N Randall Rd
Ste 140
Elgin, IL 60123
Phone:(630) 584-1400
NPI:1104602291
Cultural Training Completed: No
Hours: [Mon, Tue, Wed, Thu, Fri] 08:00 AM - 05:00 PM
Accessibility: Details Pending (P, EB, IB, PA)

Vanderhei, Existing Patients Onlyah Logan, PA+
Gender: Male
2350 Royal Blvd
Ste 200
Elgin, IL 60123
Phone:(630) 584-1400
NPI:1104602291
Cultural Training Completed: No

IL

Kane

Physician Assistant

Vanderhei, Existing Patients Onlyah Logan, PA+
Hours: [Mon, Tue, Wed, Thu, Fri] 08:00 AM - 05:00 PM
Accessibility: Details Pending (P, EB, IB, PA)

Vanderhei, Existing Patients Onlyah Logan, PA+
Gender: Male
1975 Lin Lor Ln
Elgin, IL 60123
Phone:(630) 584-1400
NPI:1104602291
Cultural Training Completed: No
Hours: [Mon, Tue, Wed, Thu, Fri] 08:00 AM - 05:00 PM
Accessibility: Details Pending (P, EB, IB, PA)

Wynalda, Brian James, PA+
Gender: Male
1710 N Randall Rd
Ste 140
Elgin, IL 60123
Phone:(630) 584-1400
NPI:1245991108
Cultural Training Completed: No
Hours: [Mon, Tue, Wed, Thu, Fri] 08:00 AM - 05:00 PM
Certification(s):Board Certified
Accessibility: Details Pending (P, EB, IB, PA)

IL

Kane

Physician Assistant

Wynalda, Brian James, PA+
Accessibility: Some Criteria Met (P, EB, IB, PA)

Wynalda, Brian James, PA+
Gender: Male
1975 Lin Lor Ln
Elgin, IL 60123
Phone:(630) 584-1400
NPI:1245991108
Cultural Training Completed: No
Hours: [Mon, Tue, Wed, Thu, Fri] 08:00 AM - 05:00 PM
Certification(s):Board Certified
Accessibility: Details Pending (P, EB, IB, PA)

Wynalda, Brian James, PA+
Gender: Male
2350 Royal Blvd
Ste 200
Elgin, IL 60123
Phone:(630) 584-1400
NPI:1245991108
Cultural Training Completed: No
Hours: [Mon, Tue, Wed, Thu, Fri] 08:00 AM - 05:00 PM
Certification(s):Board Certified
Accessibility: Details Pending (P, EB, IB, PA)

IL

Kane

Physician Assistant

Zocher, Alexis, PA-C+
Gender: Female
2350 Royal Blvd
Ste 200
Elgin, IL 60123
Phone:(630) 584-1400
NPI:1689488264
Cultural Training Completed: No
Hours: [Mon, Tue, Wed, Thu, Fri] 08:00 AM - 05:00 PM
Accessibility: Details Pending (P, EB, IB, PA)

Zocher, Alexis, PA-C+
Gender: Female
1975 Lin Lor Ln
Elgin, IL 60123
Phone:(630) 584-1400
NPI:1689488264
Cultural Training Completed: No
Hours: [Mon, Tue, Wed, Thu, Fri] 08:00 AM - 05:00 PM
Accessibility: Details Pending (P, EB, IB, PA)

Zocher, Alexis, PA-C+
Gender: Female
1710 N Randall Rd
Ste 140
Elgin, IL 60123
Phone:(630) 584-1400
NPI:1689488264
Cultural Training Completed: No
Hours: [Mon, Tue, Wed, Thu, Fri] 08:00 AM - 05:00 PM

IL

Kane

Physician Assistant

Zocher, Alexis, PA-C+
Accessibility: Details Pending (P, EB, IB, PA)

Podiatrist (Feet, Ankles)

Albert, Brett A, DPM+
Gender: Male
2350 Royal Blvd
Ste 200
Elgin, IL 60123
Phone:(630) 584-1400
NPI:1770103483
Cultural Training Completed: No
Hours: [Mon, Tue, Wed, Thu, Fri] 08:00 AM - 05:00 PM
Accessibility: Details Pending (P, EB, IB, PA)

Albert, Brett A, DPM+
Gender: Male
1710 N Randall Rd
Ste 140
Elgin, IL 60123
Phone:(630) 584-1400
NPI:1770103483
Cultural Training Completed: No
Hours: [Mon, Tue, Wed, Thu, Fri] 08:00 AM - 05:00 PM
Accessibility: Some Criteria Met (P, EB, IB, PA)

Albert, Brett A, DPM+
Gender: Male
1975 Lin Lor Ln
Elgin, IL 60123
Phone:(630) 584-1400
NPI:1770103483

IL

Kane

Podiatrist (Feet, Ankles)

Albert, Brett A, DPM+
Cultural Training Completed: No
Hours: [Mon, Tue, Wed, Thu, Fri] 08:00 AM - 05:00 PM
Accessibility: Details Pending (P, EB, IB, PA)

Bialon-Oster, Beata, DPM+
Gender: Female
750 Fletcher Dr
Ste 300
Elgin, IL 60123
Phone:(847) 741-3127
NPI:1235227851
Cultural Training Completed: No
Hours: [Mon, Tue, Wed, Thu, Fri] 08:00 AM - 05:00 PM
Other Language(s):Polish
Certification(s):Board Certified
Accessibility: Some Criteria Met (P, EB, IB, PA)

Chura, Joanna M, DPM+
Gender: Female
1710 N Randall Rd
Ste 140
Elgin, IL 60123
Phone:(630) 584-1400
NPI:1790912699
Cultural Training Completed: No

IL

Kane

Podiatrist (Feet, Ankles)

Chura, Joanna M, DPM+
Hours: [Mon, Tue, Wed, Thu, Fri] 08:00 AM - 05:00 PM
Accessibility: Details Pending (P, EB, IB, PA)

Chura, Joanna M, DPM+
Gender: Female
1975 Lin Lor Ln
Elgin, IL 60123
Phone:(630) 584-1400
NPI:1790912699
Cultural Training Completed: No
Hours: [Mon, Tue, Wed, Thu, Fri] 08:00 AM - 05:00 PM
Accessibility: Details Pending (P, EB, IB, PA)

Chura, Joanna M, DPM+
Gender: Female
2350 Royal Blvd
Ste 200
Elgin, IL 60123
Phone:(630) 584-1400
NPI:1790912699
Cultural Training Completed: No
Hours: [Mon, Tue, Wed, Thu, Fri] 08:00 AM - 05:00 PM
Accessibility: Details Pending (P, EB, IB, PA)

IL

Kane

Podiatrist (Feet, Ankles)

Ghuman, Supreet Kaur, DPM+
Gender: Female
2371 Bowes Rd
Ste 400
Elgin, IL 60123
Phone:(224) 227-6973
NPI:1912168931
Cultural Training Completed: Yes
Hours: Mon 09:00 AM - 05:00 PM, Wed 10:00 AM - 05:00 PM, [Fri, Sat] 09:00 AM - 12:00 PM
After Hours Phone Number:(224) 227-6973
Other Language(s):English,Punjabi
Accessibility: Details Pending (P, EB, IB, PA)

Hasan, Hiba Hasan, DPM+
Gender: Female
552 N McLean Blvd
Elgin, IL 60123
Phone:(847) 931-7066
NPI:1518464734
Cultural Training Completed: Yes
Hours: [Mon, Tue, Wed, Thu, Fri] 09:00 AM - 05:00 PM, Sat 09:00 AM - 12:00 PM
Other Language(s):Urdu,Spanish
Certification(s):Board Certified

IL

Kane

Podiatrist (Feet, Ankles)

Hasan, Hiba Hasan, DPM+
Accessibility: Details Pending (P, EB, IB, PA)

Jacoby, Cory Evan, DPM+
Gender: Male
750 Fletcher Dr
Ste 300
Elgin, IL 60123
Phone:(847) 741-3127
NPI:1457694481
Cultural Training Completed: No
Hours: [Mon, Tue, Wed, Thu, Fri] 08:00 AM - 05:00 PM
Certification(s):Board Certified
Accessibility: Some Criteria Met (P, EB, IB, PA)

Kazmer, Gary M, DPM+
Gender: Male
1975 Lin Lor Ln
Elgin, IL 60123
Phone:(630) 584-1400
NPI:1679650287
Cultural Training Completed: No
Hours: [Mon, Tue, Wed, Thu, Fri] 08:00 AM - 05:00 PM
Other Language(s):Spanish
Certification(s):Board Certified

IL

Kane

Podiatrist (Feet, Ankles)

Kazmer, Gary M, DPM+
Accessibility: Details Pending (P, EB, IB, PA)

Kazmer, Gary M, DPM+
Gender: Male
1710 N Randall Rd
Ste 140
Elgin, IL 60123
Phone:(630) 584-1400
NPI:1679650287
Cultural Training Completed: No
Hours: [Mon, Tue, Wed, Thu, Fri] 08:00 AM - 05:00 PM
Other Language(s):Spanish
Certification(s):Board Certified
Accessibility: Details Pending (P, EB, IB, PA)

Kratzmeyer, Ridhi Mehta, DPM+
Gender: Female
750 Fletcher Dr
Ste 300
Elgin, IL 60123
Phone:(847) 741-3127
NPI:1891177978
Cultural Training Completed: No
Hours: [Mon, Tue, Wed, Thu, Fri] 08:00 AM - 05:00 PM
Accessibility: Some Criteria Met (P, EB, IB, PA)

IL

Kane

Podiatrist (Feet, Ankles)

Malik, Ali Ahmed, DPM+
Gender: Male
750 Fletcher Dr
Ste 300
Elgin, IL 60123
Phone:(847) 741-3127
NPI:1053794859
Cultural Training Completed: Yes
Hours: [Mon, Tue, Wed, Thu, Fri] 08:00 AM - 05:00 PM
Other Language(s):English
Certification(s):Board Certified
Accessibility: Some Criteria Met (P, EB, IB, PA)

PATEL, DHRUV Suresh, DPM+
Gender: Male
750 Fletcher Dr
Ste 300
Elgin, IL 60123
Phone:(847) 627-4920
NPI:1518644087
Cultural Training Completed: No
Hours: [Mon, Tue, Wed, Thu, Fri] 08:00 AM - 05:00 PM
Other Language(s):Gujarati
Accessibility: Details Pending (P, EB, IB, PA)

Page, Trevor S, DPM+
Gender: Male
1550 N Randall Rd

IL

Kane

Podiatrist (Feet, Ankles)

Page, Trevor S, DPM+
Elgin, IL 60123
Phone:(815) 569-6355
NPI:1477240034
Cultural Training Completed: No
Hours: [Mon, Tue, Wed, Thu, Fri] 08:00 AM - 05:00 PM
Accessibility: Some Criteria Met (P, EB, IB, PA)

Peterson, Kyle S., DPM+
Gender: Male
1600 N Randall Rd
Ste 110
Elgin, IL 60123
Phone:(630) 372-1100
NPI:1417256272
Cultural Training Completed: No
Hours: [Mon, Tue, Wed, Thu, Fri] 08:00 AM - 05:00 PM
After Hours Phone Number:(630) 372-1100
Certification(s):Board Certified
Accessibility: Some Criteria Met (P, EB, IB, PA)

Siddique, Irshad A, DPM+
Gender: Male
552 N McLean Blvd
Elgin, IL 60123
Phone:(847) 931-7066
NPI:1700888187
Cultural Training Completed: Yes

IL

Kane

Podiatrist (Feet, Ankles)

Siddique, Irshad A, DPM+
Hours: [Mon, Wed, Fri] 08:00 AM - 05:00 PM, [Tue, Thu] 09:00 AM - 07:00 PM
After Hours Phone Number:(847) 931-7066
Other Language(s):Punjabi,Spanish,Urdu
Accessibility: Details Pending (P, EB, IB, PA)

Sorensen, Matthew D, DPM*
Gender: Male
1550 N Randall Rd
Elgin, IL 60123
Phone:(815) 569-6355
NPI:1477758035
Cultural Training Completed: Yes
Hours: [Mon, Tue, Wed, Thu, Fri] 08:00 AM - 05:00 PM
Other Language(s):English
Certification(s):Board Certified
Accessibility: Some Criteria Met (P, EB, IB, PA)

Velarde, James, DPM+
Gender: Male
1510 Larkin Ave
Ste D
Elgin, IL 60123
Phone:(630) 238-1111
NPI:1780696765

IL

Kane

Podiatrist (Feet, Ankles)

Velarde, James, DPM+
Cultural Training Completed: Yes
Hours: Thu 10:00 AM - 07:00 PM
Other Language(s):Spanish
Accessibility: Details Pending (P, EB, IB, PA)

Preventive Medicine: Undersea and Hyperbaric Medicine

Perez, Pablo E, NP+
Gender: Male
1425 N Randall Rd
Elgin, IL 60123
Phone:(224) 783-8769
NPI:1578658993
Cultural Training Completed: No
Hours: [Mon, Tue, Wed, Thu, Fri] 08:00 AM - 05:00 PM
Other Language(s):Tagalog,Filipino
Certification(s):Board Certified
Accessibility: Some Criteria Met (P, EB, IB, PA)

Pulmonary Disease

Ahmed, Omar M, MD+
Gender: Male
134 N McLean Blvd
Elgin, IL 60123
Phone:(312) 635-0973
NPI:1639312556

IL

Kane

Pulmonary Disease

Ahmed, Omar M, MD+
Cultural Training Completed: No
Hours: [Mon, Tue, Wed, Thu, Fri] 08:00 AM - 05:00 PM
Other Language(s):English,Urdu,Hindi
Certification(s):Board Certified
Accessibility: Some Criteria Met (P, EB, IB, PA)

Hart, Eric William, MD+
Gender: Male
1710 N Randall Rd
Ste 260
Elgin, IL 60123
Phone:(847) 931-7900
NPI:1568810208
Cultural Training Completed: No
Hours: [Mon, Tue, Wed, Thu, Fri] 08:00 AM - 05:00 PM
Certification(s):Board Certified
Accessibility: Some Criteria Met (P, EB, IB, PA)

Ivanovich, Matthew A, MD+
Gender: Male
1710 N Randall Rd
Ste 260
Elgin, IL 60123
Phone:(847) 931-7900
NPI:1174516314

IL

Kane

Pulmonary Disease

Ivanovich, Matthew A, MD+
Cultural Training Completed: No
Hours: [Mon, Tue, Wed, Thu, Fri] 08:00 AM - 05:00 PM
After Hours Phone Number:(847) 931-7900
Other Language(s):Croatian,Spanish
Certification(s):Board Certified
Accessibility: Some Criteria Met (I P, I EB, I IB, I PA)

Jordan, Ashby M, MD+
Gender: Male
1710 N Randall Rd
Ste 260
Elgin, IL 60123
Phone:(847) 931-7900
NPI:1326031436
Cultural Training Completed: No
Hours: [Mon, Tue, Wed, Thu, Fri] 08:00 AM - 05:00 PM
Other Language(s):Spanish
Certification(s):Board Certified
Accessibility: Some Criteria Met (I P, I EB, I IB, I PA)

Mehta, Avani T, MD+
Gender: Female
1710 N Randall Rd
Ste 260

IL

Kane

Pulmonary Disease

Mehta, Avani T, MD+
Elgin, IL 60123
Phone:(847) 931-7900
NPI:1053576579
Cultural Training Completed: No
Hours: [Mon, Tue, Wed, Thu, Fri] 08:00 AM - 05:00 PM
Other Language(s):Gujarati
Certification(s):Board Certified
Accessibility: Some Criteria Met (I P, I EB, I IB, I PA)

Radiology: Radiation Oncology

Coke, Courtney Colin, NP+
Gender: Male
1425 N Randall Rd
Elgin, IL 60123
Phone:(224) 783-8727
NPI:1841224045
Cultural Training Completed: Yes
Hours: [Mon, Tue, Wed, Thu, Fri] 08:00 AM - 05:00 PM
After Hours Phone Number:(224) 783-5487
Other Language(s):English
Certification(s):Board Certified
Accessibility: Some Criteria Met (I P, I EB, I IB, I PA)

IL

Kane

Radiology: Radiation Oncology

Smith, Michael John, MD+
Gender: Male
1425 N Randall Rd
Elgin, IL 60123
Phone:(224) 783-6873
NPI:1275547432
Cultural Training Completed: No
Hours: [Mon, Tue, Wed, Thu, Fri] 08:00 AM - 05:00 PM
Certification(s):Board Certified
Accessibility: Some Criteria Met (I P, I EB, I IB, I PA)

Rheumatology

Nazeer, Raheemuddin M, MD+
Gender: Male
1975 Lin Lor Ln
Elgin, IL 60123
Phone:(847) 468-1400
NPI:1043309123
Cultural Training Completed: Yes
Hours: [Mon, Tue, Wed, Thu, Fri] 08:00 AM - 05:00 PM
Other Language(s):English,Urdu
Certification(s):Board Certified
Accessibility: Details Pending (P P, P EB, P IB, P PA)

IL

Kane

Rheumatology

Nazeer, Raheemuddin M, MD+
Gender: Male
1710 N Randall Rd
Ste 140
Elgin, IL 60123
Phone:(630) 584-1400
NPI:1043309123
Cultural Training Completed: Yes
Hours: [Mon, Tue, Wed, Thu, Fri] 08:00 AM - 05:00 PM
Other Language(s):English,Urdu
Certification(s):Board Certified
Accessibility: Some Criteria Met (I P, I EB, I IB, I PA)

Nazeer, Raheemuddin M, MD+
Gender: Male
2350 Royal Blvd
Ste 200
Elgin, IL 60123
Phone:(630) 584-1400
NPI:1043309123
Cultural Training Completed: Yes
Hours: [Mon, Tue, Wed, Thu, Fri] 08:00 AM - 05:00 PM
Other Language(s):English,Urdu
Certification(s):Board Certified

IL

Kane

Rheumatology

Nazeer, Raheemuddin M, MD+
Accessibility: Details Pending (P, EB, IB, PA)

Orentas, Matas, DO*
Gender: Male
1550 N Randall Rd
Elgin, IL 60123
Phone:(815) 569-6355
NPI:1396303004
Cultural Training Completed: No
Hours: [Mon, Tue, Wed, Thu, Fri] 08:00 AM - 05:00 PM
Certification(s):Board Certified
Accessibility: Some Criteria Met (P, EB, IB, PA)

Siddiqui, Husna M, MD*
Gender: Male
1550 N Randall Rd
Elgin, IL 60123
Phone:(815) 569-6355
NPI:1396108825
Cultural Training Completed: No
Hours: [Mon, Tue, Wed, Thu, Fri] 08:00 AM - 05:00 PM
Other Language(s):English
Certification(s):Board Certified
Accessibility: Some Criteria Met (P, EB, IB, PA)

IL

Kane

Sleep Medicine

Sethi, Pradip, MD+
Gender: Male
40 N Airlite St
Ste 4
Elgin, IL 60123
Phone:(847) 695-0985
NPI:1013009653
Cultural Training Completed: No
Hours: [Mon, Tue, Wed, Thu, Fri] 08:00 AM - 05:00 PM
Accessibility: Some Criteria Met (P, EB, IB, PA)

Speech-Language Pathologist

Desbiens, Kathryn K, MA+
Gender: Female
1135 Bowes Rd
B
Elgin, IL 60123
Phone:(847) 742-3264
NPI:1720828163
Cultural Training Completed: No
Hours: [Mon, Tue, Wed, Thu, Fri] 08:00 AM - 05:00 PM
Accessibility: Some Criteria Met (P, EB, IB, PA)

Jackowski, Paige, MS+
Gender: Female
1135 Bowes Rd
B
Elgin, IL 60123
Phone:(847) 742-3264
NPI:1952984163

IL

Kane

Speech-Language Pathologist

Jackowski, Paige, MS+
Cultural Training Completed: Yes
Hours: [Mon, Tue, Wed, Thu, Fri] 08:00 AM - 05:00 PM
Accessibility: Some Criteria Met (P, EB, IB, PA)

Wozniak, Samantha, MS+
Gender: Female
1135 Bowes Rd
B
Elgin, IL 60123
Phone:(847) 742-3264
NPI:1740926005
Cultural Training Completed: No
Hours: [Mon, Tue, Wed, Thu, Fri] 08:00 AM - 05:00 PM
Accessibility: Some Criteria Met (P, EB, IB, PA)

Surgery: Surgery of the Hand

Minhas, Shobhit Vishnoi, MD+
Gender: Male
2350 Royal Blvd
Ste 200
Elgin, IL 60123
Phone:(630) 584-1400
NPI:1952791642
Cultural Training Completed: Yes
Hours: [Mon, Tue, Wed, Thu, Fri] 08:00 AM - 05:00 PM

IL

Kane

Surgery: Surgery of the Hand

Minhas, Shobhit Vishnoi, MD+
Other Language(s):English
Certification(s):Board Certified
Accessibility: Details Pending (P, EB, IB, PA)

Surgery: Surgical Critical Care

Wu, Irene I, MD*
Gender: Female
163 S Randall Rd
Elgin, IL 60123
Phone:(847) 406-1007
NPI:1447457692
Cultural Training Completed: No
Hours: [Mon, Tue, Wed, Thu, Fri] 09:00 AM - 05:00 PM
Certification(s):Board Certified
Accessibility: Some Criteria Met (P, EB, IB, PA)

Thoracic Surgery (Operations of the Heart And Chest)

Bowersox, Keith D, MD+
Gender: Male
1435 N Randall Rd
Ste 210
Elgin, IL 60123
Phone:(847) 931-4200
NPI:1669474870

IL

Kane

Thoracic Surgery (Operations of the Heart And Chest)

Bowersox, Keith D, MD+
Cultural Training Completed: Yes
Hours: [Mon, Tue, Wed, Thu, Fri] 08:00 AM - 05:00 PM
Other Language(s):English,Spanish
Certification(s):Board Certified
Accessibility: Some Criteria Met (P, EB, IB, PA)

Polito, William F, MD*
Gender: Male
1435 N Randall Rd
Ste 210
Elgin, IL 60123
Phone:(847) 695-1620
NPI:1992744288
Cultural Training Completed: Yes
Hours: [Mon, Tue, Wed, Thu, Fri] 08:00 AM - 05:00 PM
After Hours Phone Number:(847) 695-1620
Other Language(s):English
Certification(s):Board Certified
Accessibility: Some Criteria Met (P, EB, IB, PA)

Steimle, Cynthia N, MD*
Gender: Female

IL

Kane

Thoracic Surgery (Operations of the Heart And Chest)

Steimle, Cynthia N, MD*
1600 N Randall Rd
Elgin, IL 60123
Phone:(847) 717-3765
NPI:1285699512
Cultural Training Completed: No
Hours: [Mon, Tue, Wed, Thu, Fri] 08:00 AM - 05:00 PM
After Hours Phone Number:(847) 717-3765
Certification(s):Board Certified
Accessibility: Some Criteria Met (P, EB, IB, PA)

Steimle, Cynthia N, MD+
Gender: Female
1600 N Randall Rd
Ste 335
Elgin, IL 60123
Phone:(847) 717-3765
NPI:1285699512
Cultural Training Completed: No
Hours: [Mon, Tue, Wed, Thu, Fri] 08:00 AM - 05:00 PM
Certification(s):Board Certified
Accessibility: Some Criteria Met (P, EB, IB, PA)

Urology (Urinary Tract)

Kim, Jae H, MD+
Gender: Male

IL

Kane

Urology (Urinary Tract)

Kim, Jae H, MD+
745 Fletcher Dr
Ste 301
Elgin, IL 60123
Phone:(847) 741-0398
NPI:1225055866
Cultural Training Completed: No
Hours: [Mon, Tue, Wed, Thu, Fri] 08:00 AM - 05:00 PM
Other Language(s):Korean
Certification(s):Board Certified
Accessibility: Some Criteria Met (P, EB, IB, PA)

Vascular Surgery (Operations of the Blood Vessels)

Baer, Rachel P, MD+
Gender: Female
1435 N Randall Rd
Ste 102
Elgin, IL 60123
Phone:(847) 384-3399
NPI:1437110707
Cultural Training Completed: No
Hours: [Mon, Tue, Wed, Thu, Fri] 08:00 AM - 05:00 PM
Accessibility: Some Criteria Met (P, EB, IB, PA)

Bowersox, Keith D, MD+
Gender: Male
1435 N Randall Rd
Ste 210

IL

Kane

Vascular Surgery (Operations of the Blood Vessels)

Bowersox, Keith D, MD+
Elgin, IL 60123
Phone:(847) 931-4200
NPI:1669474870
Cultural Training Completed: Yes
Hours: [Mon, Tue, Wed, Thu, Fri] 08:00 AM - 05:00 PM
Other Language(s):English,Spanish
Accessibility: Some Criteria Met (P, EB, IB, PA)

Geneva

Allergy (Allergies) & Immunology (Immune System)

Brown, Timothy J, MD+
Gender: Male
300 Randall Rd
Ste 110
Geneva, IL 60134
Phone:(630) 208-3000
NPI:1366425175
Cultural Training Completed: No
Hours: [Mon, Tue, Wed, Thu, Fri] 08:00 AM - 05:00 PM
Other Language(s):Spanish,Polish
Certification(s):Board Certified

IL

Kane

Allergy (Allergies) & Immunology (Immune System)

Brown, Timothy J, MD+
Accessibility: Details Pending (P, EB, IB, PA)

Cardiovascular Disease (Heart, Blood Vessels)

Tracy, Melissa J, MD+
Gender: Female
25 N River Lane
Suite 25312
Geneva, IL 60134
Phone:(833) 426-6686
NPI:1639154370
Cultural Training Completed: No
Hours: [Mon, Tue, Wed, Thu, Fri] 08:00 AM - 05:00 PM
Certification(s):Board Certified
Accessibility: Some Criteria Met (P, EB, IB, PA)

Dermatology (Skin)

Ali, Stefanie Ann, MD+
Gender: Female
230 Commons Dr
Geneva, IL 60134
Phone:(847) 381-8899
NPI:1942473947
Cultural Training Completed: No
Hours: [Mon, Tue, Wed, Thu, Fri] 08:00 AM - 05:00 PM
Certification(s):Board Certified

IL

Kane

Dermatology (Skin)

Ali, Stefanie Ann, MD+
Accessibility: Details Pending (P, EB, IB, PA)

Campbell, Tracy M, MD+
Gender: Female
230 Commons Dr
Geneva, IL 60134
Phone:(847) 381-8899
NPI:1598921249
Cultural Training Completed: No
Hours: [Mon, Tue, Wed, Thu, Fri] 08:00 AM - 05:00 PM
Certification(s):Board Certified
Accessibility: Details Pending (P, EB, IB, PA)

Derick, Amy J., MD+
Gender: Female
230 Commons Dr
Geneva, IL 60134
Phone:(847) 381-8899
NPI:1245279884
Cultural Training Completed: No
Hours: [Mon, Tue, Wed, Thu, Fri] 08:00 AM - 05:00 PM
Certification(s):Board Certified
Accessibility: Details Pending (P, EB, IB, PA)

Haugen, Reshma N, MD+
Gender: Female
230 Commons Dr

IL

Kane

Dermatology (Skin)

Haugen, Reshma N, MD+
Geneva, IL 60134
Phone:(847) 381-8899
NPI:1083947238
Cultural Training Completed: Yes
Hours: [Mon, Tue, Wed, Thu, Fri] 08:00 AM - 05:00 PM
Certification(s):Board Certified
Accessibility: Details Pending (P, EB, IB, PA)

Hensley, Jennifer R, MD+
Gender: Female
230 Commons Dr
Geneva, IL 60134
Phone:(847) 381-8899
NPI:1467624528
Cultural Training Completed: No
Hours: [Mon, Tue, Wed, Thu, Fri] 08:00 AM - 05:00 PM
Certification(s):Board Certified
Accessibility: Details Pending (P, EB, IB, PA)

Lareau, Amanda S, MD+
Gender: Female
230 Commons Dr
Geneva, IL 60134
Phone:(847) 381-8899
NPI:1740417286
Cultural Training Completed: No

IL

Kane

Dermatology (Skin)

Lareau, Amanda S, MD+
Hours: [Mon, Tue, Wed, Thu, Fri] 08:00 AM - 05:00 PM
Certification(s):Board Certified
Accessibility: Details Pending (P, EB, IB, PA)

Rommel, Jennee A, MD+
Gender: Female
230 Commons Dr
Geneva, IL 60134
Phone:(847) 381-8899
NPI:1235365594
Cultural Training Completed: No
Hours: [Mon, Tue, Wed, Thu, Fri] 08:00 AM - 05:00 PM
Certification(s):Board Certified
Accessibility: Details Pending (P, EB, IB, PA)

Sheehan, Jessica S, MD+
Gender: Female
230 Commons Dr
Geneva, IL 60134
Phone:(847) 381-8899
NPI:1790923324
Cultural Training Completed: No
Hours: [Mon, Tue, Wed, Thu, Fri] 08:00 AM - 05:00 PM
Certification(s):Board Certified

IL

Kane

Dermatology (Skin)

Sheehan, Jessica S, MD+
Accessibility: Details Pending (P, EB, IB, PA)

Thompson, Andrew J, MD+
Gender: Male
230 Commons Dr
Geneva, IL 60134
Phone:(847) 381-8899
NPI:1306263561
Cultural Training Completed: No
Hours: [Mon, Tue, Wed, Thu, Fri] 08:00 AM - 05:00 PM
Certification(s):Board Certified
Accessibility: Details Pending (P, EB, IB, PA)

General Surgery

Kramer, Andrew J, MD+
Gender: Male
1665 South St
Geneva, IL 60134
Phone:(630) 208-7874
NPI:1700881737
Cultural Training Completed: No
Hours: [Mon, Tue, Wed, Thu, Fri] 08:00 AM - 05:00 PM
After Hours Phone Number:(630) 208-7874
Other Language(s):Spanish
Certification(s):Board Certified

IL

Kane

General Surgery

Kramer, Andrew J, MD+
Accessibility: Details Pending (P, EB, IB, PA)

Internal Medicine (General Medical Care)

Rommel, Jennee A, MD+
Gender: Female
230 Commons Dr
Geneva, IL 60134
Phone:(847) 381-8899
NPI:1235365594
Cultural Training Completed: No
Hours: [Mon, Tue, Wed, Thu, Fri] 08:00 AM - 05:00 PM
Accessibility: Details Pending (P, EB, IB, PA)

Nephrology

Dejesus, Ernest F, MD+
Gender: Male
302 Randall Rd
Ste 205
Geneva, IL 60134
Phone:(630) 690-1220
NPI:1295737088
Cultural Training Completed: Yes
Hours: [Mon, Tue, Wed, Thu, Fri] 08:00 AM - 05:00 PM
Other Language(s):English
Certification(s):Board Certified

IL

Kane

Nephrology

Dejesus, Ernest F, MD+
Accessibility: Some Criteria Met (P, EB, IB, PA)

Heidt, Steven Thomas, MD+
Gender: Male
302 Randall Rd
Ste 205
Geneva, IL 60134
Phone:(630) 690-1220
NPI:1891317616
Cultural Training Completed: No
Hours: [Mon, Tue, Wed, Thu, Fri] 08:00 AM - 05:00 PM
Accessibility: Some Criteria Met (P, EB, IB, PA)

Kropp, Jeffrey J, MD+
Gender: Male
302 Randall Rd
Ste 205
Geneva, IL 60134
Phone:(630) 690-1220
NPI:1902083538
Cultural Training Completed: Yes
Hours: [Mon, Tue, Wed, Thu, Fri] 08:00 AM - 05:00 PM
Other Language(s):English
Certification(s):Board Certified
Accessibility: Some Criteria Met (P, EB, IB, PA)

IL

Kane

Nephrology

Schlotman, Kelly Elizabeth, MD+
Gender: Female
302 Randall Rd
Ste 205
Geneva, IL 60134
Phone:(630) 690-1220
NPI:1780175828
Cultural Training Completed: Yes
Hours: [Mon, Tue, Wed, Thu, Fri] 08:00 AM - 05:00 PM
Certification(s):Board Certified
Accessibility: Some Criteria Met (P, EB, IB, PA)

Nurse Practitioner: Family

Coniaris, Melissa E, NP+
Gender: Female
2800 Keslinger Rd
Ste 130
Geneva, IL 60134
Phone:(847) 531-4883
NPI:1063165017
Cultural Training Completed: No
Hours: [Mon, Tue, Wed, Thu, Fri] 08:00 AM - 05:00 PM
Accessibility: Details Pending (P, EB, IB, PA)

Vanta, Adriana, ARNP+
Gender: Female
302 Randall Rd
Ste 205

IL

Kane

Nurse Practitioner: Family

Vanta, Adriana, ARNP+
Geneva, IL 60134
Phone:(630) 690-1220
NPI:1851952717
Cultural Training Completed: No
Hours: [Mon, Tue, Wed, Thu, Fri] 08:00 AM - 05:00 PM
Accessibility: Some Criteria Met (P, EB, IB, PA)

Nurse Practitioner: Neonatal

Hurley-Schopen, Mary A, APNP+
Gender: Female
300 Randall Rd
Geneva, IL 60134
Phone:(630) 933-2340
NPI:1417272212
Cultural Training Completed: Yes
Hours: [Mon, Tue, Wed, Thu, Fri] 08:00 AM - 05:00 PM
Accessibility: Some Criteria Met (P, EB, IB, PA)

Nurse Practitioner: Psych/Mental Health

Carter, Allison H, ARNP+
Gender: Female
127 S 1st St
Ste 205
Geneva, IL 60134
Phone:(845) 769-8758

IL

Kane

Nurse Practitioner: Psych/Mental Health

Carter, Allison H, ARNP+
NPI:1134599269
Cultural Training Completed: Yes
Hours: [Mon, Tue, Wed, Thu, Fri] 08:00 AM - 05:00 PM
Other Language(s):English
Accessibility: Details Pending (P, EB, IB, PA)

Estrada, Sol Y, NP+
127 S 1st St
Ste 205
Geneva, IL 60134
Phone:(845) 769-8758
NPI:1457055451
Cultural Training Completed: Yes
Hours: [Mon, Tue, Wed, Thu, Fri] 08:00 AM - 05:00 PM
Accessibility: Details Pending (P, EB, IB, PA)

Irvin, Shicara B, PMHNP+
Gender: Female
127 S 1st St
Ste 205
Geneva, IL 60134
Phone:(845) 769-8758
NPI:1144782095
Cultural Training Completed: No
Hours: [Mon, Tue, Wed, Thu, Fri] 08:00 AM - 05:00 PM

IL

Kane

Nurse Practitioner: Psych/Mental Health

Irvin, Shicara B, PMHNP+
Other Language(s):English
Accessibility: Details Pending (P, EB, IB, PA)

Louis, Domonique, MSN+
Gender: Female
127 S 1st St
Ste 205
Geneva, IL 60134
Phone:(845) 769-8758
NPI:1720663701
Cultural Training Completed: No
Hours: [Mon, Tue, Wed, Thu, Fri] 08:00 AM - 05:00 PM
Other Language(s):English
Certification(s):Board Certified
Accessibility: Details Pending (P, EB, IB, PA)

Mbua, Sophie Nanyongo, MSN+
Gender: Female
127 S 1st St
Ste 205
Geneva, IL 60134
Phone:(845) 769-8758
NPI:1811534902
Cultural Training Completed: No
Hours: [Mon, Tue, Wed, Thu, Fri] 08:00 AM - 05:00 PM

IL

Kane

Nurse Practitioner: Psych/Mental Health

Mbua, Sophie Nanyongo, MSN+
Accessibility: Details Pending (P, EB, IB, PA)

Orthopaedic Surgery

Alpert, Joshua M, MD+
Gender: Male
2525 Kaneville Rd
Geneva, IL 60134
Phone:(630) 584-1400
NPI:1225121528
Cultural Training Completed: No
Hours: [Mon, Tue, Wed, Thu, Fri] 08:00 AM - 05:00 PM
After Hours Phone Number:(630) 584-1400
Certification(s):Board Certified
Accessibility: Some Criteria Met (P, EB, IB, PA)

Alpert, Joshua M, MD+
Gender: Male
2535 Soderquist Ct
Geneva, IL 60134
Phone:(630) 584-1400
NPI:1225121528
Cultural Training Completed: No
Hours: [Mon, Tue, Wed, Thu, Fri] 08:00 AM - 05:00 PM
Certification(s):Board Certified

IL

Kane

Orthopaedic Surgery

Alpert, Joshua M, MD+
Accessibility: Details Pending (P, EB, IB, PA)

Bartel, Eric K, MD*
Gender: Male
2525 Kaneville Rd
Geneva, IL 60134
Phone:(630) 584-1400
NPI:1851371264
Cultural Training Completed: No
Hours: [Mon, Tue, Wed, Thu, Fri] 08:00 AM - 05:00 PM
After Hours Phone Number:(630) 584-1400
Accessibility: Some Criteria Met (P, EB, IB, PA)

Bartel, Eric K, MD*
Gender: Male
2535 Soderquist Ct
Geneva, IL 60134
Phone:(630) 584-1400
NPI:1851371264
Cultural Training Completed: No
Hours: [Mon, Tue, Wed, Thu, Fri] 08:00 AM - 05:00 PM, Sat 08:30 AM - 02:00 PM
After Hours Phone Number:(630) 584-1400
Accessibility: Some Criteria Met (P, EB, IB, PA)

Chakour, Kenneth Saad, MD*
Gender: Male

IL

Kane

Orthopaedic Surgery

Chakour, Kenneth Saad, MD*
2535 Soderquist Ct
Geneva, IL 60134
Phone:(847) 468-1400
NPI:1700148483
Cultural Training Completed: No
Hours: [Mon, Tue, Wed, Thu, Fri] 08:00 AM - 05:00 PM, Sat 08:30 AM - 02:00 PM
Certification(s):Board Certified
Accessibility: Some Criteria Met (P, EB, IB, PA)

Chakour, Kenneth Saad, MD+
Gender: Male
2525 Kaneville Rd
Geneva, IL 60134
Phone:(630) 584-1400
NPI:1700148483
Cultural Training Completed: No
Hours: [Mon, Tue, Wed, Thu, Fri] 08:00 AM - 05:00 PM
Certification(s):Board Certified
Accessibility: Some Criteria Met (P, EB, IB, PA)

Jacoby, Jeffrey A, MD*
Gender: Male
2525 Kaneville Rd
Geneva, IL 60134
Phone:(630) 584-1400
NPI:1659373751

IL

Kane

Orthopaedic Surgery

Jacoby, Jeffrey A, MD*
Cultural Training Completed: No
Hours: [Mon, Tue, Wed, Thu, Fri] 08:00 AM - 05:00 PM
After Hours Phone Number:(630) 584-1400
Certification(s):Board Certified
Accessibility: Some Criteria Met (P, EB, IB, PA)

Jacoby, Jeffrey A, MD*
Gender: Male
2535 Soderquist Ct
Geneva, IL 60134
Phone:(847) 468-1400
NPI:1659373751
Cultural Training Completed: No
Hours: [Mon, Tue, Wed, Thu, Fri] 08:00 AM - 05:00 PM
After Hours Phone Number:(630) 584-1400
Certification(s):Board Certified
Accessibility: Some Criteria Met (P, EB, IB, PA)

Kogan, Michael G, MD+
Gender: Male
2535 Soderquist Ct
Geneva, IL 60134
Phone:(630) 584-1400
NPI:1730297789

IL

Kane

Orthopaedic Surgery

Kogan, Michael G, MD+
Cultural Training Completed: No
Hours: [Mon, Tue, Wed, Thu, Fri] 08:00 AM - 05:00 PM
Certification(s):Board Certified
Accessibility: Details Pending (P, EB, IB, PA)

Kogan, Michael G, MD+
Gender: Male
2525 Kaneville Rd
Geneva, IL 60134
Phone:(630) 584-1400
NPI:1730297789
Cultural Training Completed: No
Hours: [Mon, Tue, Wed, Thu, Fri] 08:00 AM - 05:00 PM
After Hours Phone Number:(630) 584-1400
Certification(s):Board Certified
Accessibility: Some Criteria Met (P, EB, IB, PA)

Matlock, Robert F., MD+
Gender: Male
2525 Kaneville Rd
Geneva, IL 60134
Phone:(630) 584-1400
NPI:1538195995
Cultural Training Completed: No

IL

Kane

Orthopaedic Surgery

Matlock, Robert F., MD+
Hours: [Mon, Tue, Wed, Thu, Fri] 08:00 AM - 05:00 PM
Certification(s):Board Certified
Accessibility: Some Criteria Met (P, EB, IB, PA)

Matlock, Robert F., MD+
Gender: Male
2535 Soderquist Ct
Geneva, IL 60134
Phone:(630) 584-1400
NPI:1538195995
Cultural Training Completed: No
Hours: [Mon, Tue, Wed, Thu, Fri] 08:00 AM - 05:00 PM
Certification(s):Board Certified
Accessibility: Some Criteria Met (P, EB, IB, PA)

Matteini, Lauren Matteini, MD#
Gender: Female
2525 Kaneville Rd
Geneva, IL 60134
Phone:(630) 584-1400
NPI:1922261346
Cultural Training Completed: No
Hours: [Mon, Tue, Wed, Thu, Fri] 08:00 AM - 05:00 PM
Other Language(s):Afrikaans,

IL

Kane

Orthopaedic Surgery

Matteini, Lauren Matteini, MD#
English,Farsi,Hindi,Russian,Spanish,Ukrainian,Urdu,Vietnamese
Certification(s):Board Certified
Accessibility: Some Criteria Met (P, EB, IB, PA)

Matteini, Lauren Matteini, MD+
Gender: Female
2535 Soderquist Ct
Geneva, IL 60134
Phone:(630) 584-1400
NPI:1922261346
Cultural Training Completed: No
Hours: [Mon, Tue, Wed, Thu, Fri] 08:00 AM - 05:00 PM
Other Language(s):Afrikaans, English,Farsi,Hindi,Russian,Spanish,Ukrainian,Urdu,Vietnamese
Certification(s):Board Certified
Accessibility: Details Pending (P, EB, IB, PA)

Mehta, Vishal M, MD*
Gender: Male
2525 Kaneville Rd
Geneva, IL 60134
Phone:(630) 584-1400
NPI:1508889411
Cultural Training Completed: No

IL

Kane

Orthopaedic Surgery

Mehta, Vishal M, MD*
Hours: [Mon, Tue, Wed, Thu, Fri] 08:00 AM - 05:00 PM
After Hours Phone Number:(630) 584-1400
Certification(s):Board Certified
Accessibility: Some Criteria Met (P, EB, IB, PA)

Mehta, Vishal M, MD+
Gender: Male
2535 Soderquist Ct
Geneva, IL 60134
Phone:(630) 584-1400
NPI:1508889411
Cultural Training Completed: No
Hours: [Mon, Tue, Wed, Thu, Fri] 08:00 AM - 05:00 PM
Certification(s):Board Certified
Accessibility: Details Pending (P, EB, IB, PA)

Minhas, Shobhit Vishnoi, MD+
Gender: Male
2535 Soderquist Ct
Geneva, IL 60134
Phone:(630) 584-1400
NPI:1952791642
Cultural Training Completed: Yes
Hours: [Mon, Tue, Wed, Thu, Fri] 08:00 AM - 05:00 PM
Other Language(s):English

IL

Kane

Orthopaedic Surgery

Minhas, Shobhit Vishnoi, MD+
Certification(s):Board Certified
Accessibility: Some Criteria Met (P, EB, IB, PA)

Minhas, Shobhit Vishnoi, MD+
Gender: Male
2525 Kaneville Rd
Geneva, IL 60134
Phone:(630) 584-1400
NPI:1952791642
Cultural Training Completed: Yes
Hours: [Mon, Tue, Wed, Thu, Fri] 08:00 AM - 05:00 PM
Other Language(s):English
Certification(s):Board Certified
Accessibility: Some Criteria Met (P, EB, IB, PA)

Morawski, David R, MD*
Gender: Male
2525 Kaneville Rd
Geneva, IL 60134
Phone:(630) 584-1400
NPI:1215917257
Cultural Training Completed: No
Hours: [Mon, Tue, Wed, Thu, Fri] 08:00 AM - 05:00 PM
After Hours Phone Number:(630) 584-1400

IL

Kane

Orthopaedic Surgery

Morawski, David R, MD*
Certification(s):Board Certified
Accessibility: Some Criteria Met (P, EB, IB, PA)

Morawski, David R, MD+
Gender: Male
2535 Soderquist Ct
Geneva, IL 60134
Phone:(630) 584-1400
NPI:1215917257
Cultural Training Completed: No
Hours: [Mon, Tue, Wed, Thu, Fri] 08:00 AM - 05:00 PM
Certification(s):Board Certified
Accessibility: Details Pending (P, EB, IB, PA)

Petsche, Timothy S, MD*
Gender: Male
2525 Kaneville Rd
Geneva, IL 60134
Phone:(630) 584-1400
NPI:1124099809
Website: https://www.fvortho.com
Cultural Training Completed: No
Hours: [Mon, Tue, Wed, Thu, Fri] 08:00 AM - 05:00 PM
After Hours Phone Number:(630) 584-1400

IL

Kane

Orthopaedic Surgery

Petsche, Timothy S, MD*
Certification(s):Board Certified
Accessibility: Some Criteria Met (P, EB, IB, PA)

Petsche, Timothy S, MD+
Gender: Male
2535 Soderquist Ct
Geneva, IL 60134
Phone:(630) 584-1400
NPI:1124099809
Cultural Training Completed: No
Hours: [Mon, Tue, Wed, Thu, Fri] 08:00 AM - 05:00 PM
Certification(s):Board Certified
Accessibility: Details Pending (P, EB, IB, PA)

Petsche, Timothy S, MD*
Gender: Male
2535 Soderquist Ct
Geneva, IL 60134
Phone:(630) 584-1400
NPI:1124099809
Cultural Training Completed: No
Hours: [Mon, Tue, Wed, Thu, Fri] 08:00 AM - 05:00 PM, Sat 08:30 AM - 02:00 PM
After Hours Phone Number:(630) 584-1400
Certification(s):Board Certified

IL

Kane

Orthopaedic Surgery

Petsche, Timothy S, MD*
Accessibility: Some Criteria Met (P, EB, IB, PA)

Seeds, James R, MD+
Gender: Male
2525 Kaneville Rd
Geneva, IL 60134
Phone:(630) 584-1400
NPI:1225147028
Cultural Training Completed: No
Hours: [Mon, Tue, Wed, Thu, Fri] 08:00 AM - 05:00 PM
Certification(s):Board Certified
Accessibility: Some Criteria Met (P, EB, IB, PA)

Sostak, James Patrick, MD*
Gender: Male
2525 Kaneville Rd
Geneva, IL 60134
Phone:(630) 584-1400
NPI:1235200833
Cultural Training Completed: No
Hours: [Mon, Tue, Wed, Thu, Fri] 08:00 AM - 05:00 PM
After Hours Phone Number:(630) 584-1400
Certification(s):Board Certified
Accessibility: Some Criteria Met (P, EB, IB, PA)

IL

Kane

Orthopaedic Surgery

Sostak, James Patrick, MD*
Gender: Male
2535 Soderquist Ct
Geneva, IL 60134
Phone:(630) 584-1400
NPI:1235200833
Cultural Training Completed: No
Hours: [Mon, Tue, Wed, Thu, Fri] 08:00 AM - 05:00 PM, Sat 08:30 AM - 02:00 PM
After Hours Phone Number:(630) 584-1400
Certification(s):Board Certified
Accessibility: Some Criteria Met (P, EB, IB, PA)

Torosian, Craig M, MD*
Gender: Male
2535 Soderquist Ct
Geneva, IL 60134
Phone:(630) 584-1400
NPI:1205816246
Cultural Training Completed: No
Hours: [Mon, Tue, Wed, Thu, Fri] 08:00 AM - 05:00 PM, Sat 08:30 AM - 02:00 PM
After Hours Phone Number:(630) 584-1400
Certification(s):Board Certified
Accessibility: Some Criteria Met (P, EB, IB, PA)

IL

Kane

Orthopaedic Surgery

Torosian, Craig M, MD*
Gender: Male
2525 Kaneville Rd
Geneva, IL 60134
Phone:(630) 584-1400
NPI:1205816246
Cultural Training Completed: No
Hours: [Mon, Tue, Wed, Thu, Fri] 08:00 AM - 05:00 PM
After Hours Phone Number:(630) 584-1400
Certification(s):Board Certified
Accessibility: Some Criteria Met (P, EB, IB, PA)

Orthopaedic Surgery: Adult Reconstructive

Chakour, Kenneth Saad, MD*
Gender: Male
2535 Soderquist Ct
Geneva, IL 60134
Phone:(847) 468-1400
NPI:1700148483
Cultural Training Completed: No
Hours: [Mon, Tue, Wed, Thu, Fri] 08:00 AM - 05:00 PM, Sat 08:30 AM - 02:00 PM
Accessibility: Some Criteria Met (P, EB, IB, PA)

Chakour, Kenneth Saad, MD+
Gender: Male
2525 Kaneville Rd

IL

Kane

Orthopaedic Surgery: Adult Reconstructive

Chakour, Kenneth Saad, MD+
Geneva, IL 60134
Phone:(630) 584-1400
NPI:1700148483
Cultural Training Completed: No
Hours: [Mon, Tue, Wed, Thu, Fri] 08:00 AM - 05:00 PM
Accessibility: Some Criteria Met (P, EB, IB, PA)

Pediatrics

Brown, Timothy J, MD+
Gender: Male
300 Randall Rd
Ste 110
Geneva, IL 60134
Phone:(630) 208-3000
NPI:1366425175
Cultural Training Completed: No
Hours: [Mon, Tue, Wed, Thu, Fri] 08:00 AM - 05:00 PM
Other Language(s):Spanish,Polish
Accessibility: Details Pending (P, EB, IB, PA)

Pediatrics, Endocrinology

Dey, Justin, MD+
Gender: Male
302 Randall Rd
Ste 102

IL

Kane

Pediatrics, Endocrinology

Dey, Justin, MD+
Geneva, IL 60134
Phone:(800) 543-7362
NPI:1306342258
Cultural Training Completed: No
Hours: [Mon, Tue, Wed, Thu, Fri] 08:00 AM - 05:00 PM
Other Language(s):Spanish,Polish
Accessibility: Some Criteria Met (P, EB, IB, PA)

Dey, Justin, MD+
Gender: Male
300 Randall Rd
Geneva, IL 60134
Phone:(630) 933-2340
NPI:1306342258
Cultural Training Completed: No
Hours: [Mon, Tue, Wed, Thu, Fri] 08:00 AM - 05:00 PM
Other Language(s):Spanish,Polish
Accessibility: Some Criteria Met (P, EB, IB, PA)

Pediatrics, Neonatal-Perinatal Medicine

Mehta, Ashok K, MD+
Gender: Male
300 Randall Rd
Geneva, IL 60134
Phone:(800) 543-7362

IL

Kane

Pediatrics, Neonatal-Perinatal Medicine

Mehta, Ashok K, MD+
NPI:1063553477
Cultural Training Completed: No
Hours: [Mon, Tue, Wed, Thu, Fri] 08:00 AM - 06:00 PM
After Hours Phone Number:(800) 543-7362
Other Language(s):Spanish,Polish
Certification(s):Board Certified
Accessibility: Some Criteria Met (P, EB, IB, PA)

Physical Medicine & Rehabilitation

Alexander, Bonita S, MD+
Gender: Female
300 Randall Rd
Geneva, IL 60134
Phone:(630) 208-3000
NPI:1114931870
Cultural Training Completed: Yes
Hours: [Mon, Tue, Wed, Thu, Fri] 08:00 AM - 05:00 PM
Certification(s):Board Certified
Accessibility: Details Pending (P, EB, IB, PA)

McCormick, Sarah Fitzgerald, DO+
Gender: Female

IL

Kane

Physical Medicine & Rehabilitation

McCormick, Sarah Fitzgerald, DO+
300 Randall Rd
Geneva, IL 60134
Phone:(630) 208-3000
NPI:1942454178
Cultural Training Completed: Yes
Hours: [Mon, Tue, Wed, Thu, Fri] 08:00 AM - 05:00 PM
Other Language(s):English
Certification(s):Board Certified
Accessibility: Details Pending (P P, P EB, P IB, P PA)

Unger, Ryan M, MD+
Gender: Male
2525 Kaneville Rd
Geneva, IL 60134
Phone:(630) 584-1400
NPI:1578791729
Cultural Training Completed: Yes
Hours: [Mon, Tue, Wed, Thu, Fri] 08:00 AM - 05:00 PM
Other Language(s):English,Spanish
Certification(s):Board Certified
Accessibility: Some Criteria Met (I P, I EB, I IB, I PA)

Unger, Ryan M, MD+
Gender: Male
2535 Soderquist Ct

IL

Kane

Physical Medicine & Rehabilitation

Unger, Ryan M, MD+
Geneva, IL 60134
Phone:(630) 584-1400
NPI:1578791729
Cultural Training Completed: Yes
Hours: [Mon, Tue, Wed, Thu, Fri] 08:00 AM - 05:00 PM
After Hours Phone Number:(630) 584-1400
Other Language(s):English,Spanish
Certification(s):Board Certified
Accessibility: Some Criteria Met (I P, I EB, I IB, I PA)

Physical Therapist

Hill, Katherine G, PT+
Gender: Female
2000 W State St
Ste F
Geneva, IL 60134
Phone:(877) 632-6637
NPI:1427988831
Cultural Training Completed: No
Hours: [Mon, Tue, Wed, Thu, Fri] 08:00 AM - 05:00 PM
Accessibility: Details Pending (P P, P EB, P IB, P PA)

Parrell, Virginia M, PT+
Gender: Female
2000 W State St
Ste F

IL

Kane

Physical Therapist

Parrell, Virginia M, PT+
Geneva, IL 60134
Phone:(877) 632-6637
NPI:1497005664
Cultural Training Completed: No
Hours: [Mon, Tue, Wed, Thu, Fri] 08:00 AM - 05:00 PM
Accessibility: Details Pending (P P, P EB, P IB, P PA)

Ryndak, Nathan, PT+
Gender: Male
1002 Commons Dr
Geneva, IL 60134
Phone:(630) 208-7831
NPI:1770700338
Cultural Training Completed: No
Hours: [Mon, Tue, Wed, Thu, Fri] 08:00 AM - 05:00 PM
Accessibility: Details Pending (P P, P EB, P IB, P PA)

Schwegman, Maureen, PT+
Gender: Female
2000 W State St
Ste F
Geneva, IL 60134
Phone:(877) 632-6637
NPI:1780707356
Cultural Training Completed: No
Hours: [Mon, Tue, Wed, Thu, Fri] 08:00 AM - 05:00 PM

IL

Kane

Physical Therapist

Schwegman, Maureen, PT+
Accessibility: Details Pending (P P, P EB, P IB, P PA)

Sison, Isabel M, PT+
Gender: Female
2000 W State St
Ste F
Geneva, IL 60134
Phone:(708) 942-5720
NPI:1083501654
Cultural Training Completed: No
Hours: [Mon, Tue, Wed, Thu, Fri] 08:00 AM - 05:00 PM
Other Language(s):Filipino
Accessibility: Details Pending (P P, P EB, P IB, P PA)

Physician Assistant

Chamakala, Christina Joseph, PA+
Gender: Female
2525 Kaneville Rd
Geneva, IL 60134
Phone:(630) 584-1400
NPI:1619450871
Cultural Training Completed: No
Hours: [Mon, Tue, Wed, Thu, Fri] 08:00 AM - 05:00 PM
Other Language(s):Malayalam
Certification(s):Board Certified

IL

Kane

Physician Assistant

Chamakala, Christina Joseph, PA+
Accessibility: Some Criteria Met (P, EB, IB, PA)

Church, Kaleb, PA+
Gender: Male
2525 Kaneville Rd
Geneva, IL 60134
Phone:(630) 584-1400
NPI:1144929167
Cultural Training Completed: No
Hours: [Mon, Tue, Wed, Thu, Fri] 08:00 AM - 05:00 PM
Accessibility: Some Criteria Met (P, EB, IB, PA)

Church, Kaleb, PA*
Gender: Male
2535 Soderquist Ct
Geneva, IL 60134
Phone:(847) 468-1400
NPI:1144929167
Cultural Training Completed: No
Hours: [Mon, Tue, Wed, Thu, Fri] 08:00 AM - 05:00 PM
Accessibility: Some Criteria Met (P, EB, IB, PA)

Clark, Jessica J, PA
Gender: Female
2525 Kaneville Rd
Geneva, IL 60134
Phone:(630) 584-1400
NPI:1073505442
Cultural Training Completed: No

IL

Kane

Physician Assistant

Clark, Jessica J, PA
Hours: [Mon, Tue, Wed, Thu, Fri] 08:00 AM - 05:00 PM
After Hours Phone Number:(630) 584-1400
Accessibility: Some Criteria Met (P, EB, IB, PA)

Clark, Jessica J, PA+
Gender: Female
2535 Soderquist Ct
Geneva, IL 60134
Phone:(630) 584-1400
NPI:1073505442
Cultural Training Completed: No
Hours: [Mon, Tue, Wed, Thu, Fri] 08:00 AM - 05:00 PM
Accessibility: Details Pending (P, EB, IB, PA)

Domico, Mikaela Lee, PA+
Gender: Female
2525 Kaneville Rd
Geneva, IL 60134
Phone:(630) 584-1400
NPI:1639961642
Cultural Training Completed: No
Hours: [Mon, Tue, Wed, Thu, Fri] 08:00 AM - 05:00 PM
Accessibility: Some Criteria Met (P, EB, IB, PA)

Domico, Mikaela Lee, PA+
Gender: Female

IL

Kane

Physician Assistant

Domico, Mikaela Lee, PA+
2535 Soderquist Ct
Geneva, IL 60134
Phone:(630) 584-1400
NPI:1639961642
Cultural Training Completed: No
Hours: [Mon, Tue, Wed, Thu, Fri] 08:00 AM - 05:00 PM
Accessibility: Some Criteria Met (P, EB, IB, PA)

Gainski, Julia P., PA-C+
Gender: Female
2525 Kaneville Rd
Geneva, IL 60134
Phone:(630) 584-1400
NPI:1144113986
Cultural Training Completed: No
Hours: [Mon, Tue, Wed, Thu, Fri] 08:00 AM - 05:00 PM
Other Language(s):Polish
Accessibility: Some Criteria Met (P, EB, IB, PA)

Lang, Angela M, PA*
Gender: Female
2535 Soderquist Ct
Geneva, IL 60134
Phone:(630) 584-1400
NPI:1386832400
Cultural Training Completed: No

IL

Kane

Physician Assistant

Lang, Angela M, PA*
Hours: [Mon, Tue, Wed, Thu, Fri] 08:00 AM - 05:00 PM
Accessibility: Details Pending (P, EB, IB, PA)

Lang, Angela M, PA*
Gender: Female
2525 Kaneville Rd
Geneva, IL 60134
Phone:(630) 584-1400
NPI:1386832400
Cultural Training Completed: No
Hours: [Mon, Tue, Wed, Thu, Fri] 08:00 AM - 05:00 PM
After Hours Phone Number:(630) 584-1400
Accessibility: Some Criteria Met (P, EB, IB, PA)

Mckay, Scott C T, PA*
Gender: Male
2525 Kaneville Rd
Geneva, IL 60134
Phone:(630) 584-1400
NPI:1417928110
Cultural Training Completed: No
Hours: [Mon, Tue, Wed, Thu, Fri] 08:00 AM - 05:00 PM
After Hours Phone Number:(630) 584-1400
Accessibility: Some Criteria Met (P, EB, IB, PA)

Mckay, Scott C T, PA+
Gender: Male

IL

Kane

Physician Assistant

Mckay, Scott C T, PA+
2535 Soderquist Ct
Geneva, IL 60134
Phone:(630) 584-1400
NPI:1417928110
Cultural Training Completed: No
Hours: [Mon, Tue, Wed, Thu, Fri] 08:00 AM - 05:00 PM
Accessibility: Details Pending (P P, P EB, P IB, P PA)

Meeden, Rachel, PA-C+
Gender: Female
2535 Soderquist Ct
Geneva, IL 60134
Phone:(630) 584-1400
NPI:1710873609
Cultural Training Completed: No
Hours: [Mon, Tue, Wed, Thu, Fri] 08:00 AM - 05:00 PM
Accessibility: Some Criteria Met (P, EB, IB, PA)

Millett, Alexandra Villamar, PA+
Gender: Female
2525 Kaneville Rd
Geneva, IL 60134
Phone:(630) 584-1400
NPI:1659098044
Cultural Training Completed: No
Hours: [Mon, Tue, Wed, Thu, Fri] 08:00 AM - 05:00 PM

IL

Kane

Physician Assistant

Millett, Alexandra Villamar, PA+
Certification(s):Board Certified
Accessibility: Some Criteria Met (P, EB, IB, PA)

Millett, Alexandra Villamar, PA*
Gender: Female
2535 Soderquist Ct
Geneva, IL 60134
Phone:(847) 468-1400
NPI:1659098044
Cultural Training Completed: No
Hours: [Mon, Tue, Wed, Thu, Fri] 08:00 AM - 05:00 PM
Certification(s):Board Certified
Accessibility: Some Criteria Met (P, EB, IB, PA)

Paoletti, Jamie Lynn, PA+
Gender: Female
2535 Soderquist Ct
Geneva, IL 60134
Phone:(630) 584-1400
NPI:1316579006
Cultural Training Completed: No
Hours: [Mon, Tue, Wed, Thu, Fri] 08:00 AM - 05:00 PM
Accessibility: Some Criteria Met (P, EB, IB, PA)

IL

Kane

Physician Assistant

Paoletti, Jamie Lynn, PA+
Gender: Female
2525 Kaneville Rd
Geneva, IL 60134
Phone:(630) 584-1400
NPI:1316579006
Cultural Training Completed: No
Hours: [Mon, Tue, Wed, Thu, Fri] 08:00 AM - 05:00 PM
Accessibility: Some Criteria Met (P, EB, IB, PA)

Ranallo, Rena, PA*
Gender: Female
2525 Kaneville Rd
Geneva, IL 60134
Phone:(630) 584-1400
NPI:1982238135
Cultural Training Completed: No
Hours: [Mon, Tue, Wed, Thu, Fri] 08:00 AM - 05:00 PM
After Hours Phone Number:(630) 584-1400
Other Language(s):Spanish
Certification(s):Board Certified
Accessibility: Some Criteria Met (P, EB, IB, PA)

Reibel, Joseph W, PA#
Gender: Male
2525 Kaneville Rd
Geneva, IL 60134
Phone:(630) 584-1400
NPI:1730551771

IL

Kane

Physician Assistant

Reibel, Joseph W, PA#
Cultural Training Completed: No
Hours: [Mon, Tue, Wed, Thu, Fri] 08:00 AM - 05:00 PM
After Hours Phone Number:(630) 584-1400
Certification(s):Board Certified
Accessibility: Some Criteria Met (P, EB, IB, PA)

Schieler, Jarod Michael, PA+
Gender: Male
2525 Kaneville Rd
Geneva, IL 60134
Phone:(630) 584-1400
NPI:1518572205
Cultural Training Completed: No
Hours: [Mon, Tue, Wed, Thu, Fri] 08:00 AM - 05:00 PM
Certification(s):Board Certified
Accessibility: Some Criteria Met (P, EB, IB, PA)

Schiltz, James A, PA*
Gender: Male
2525 Kaneville Rd
Geneva, IL 60134
Phone:(630) 584-1400
NPI:1265442370
Cultural Training Completed: No
Hours: [Mon, Tue, Wed, Thu, Fri] 08:00 AM - 05:00 PM

IL

Kane

Physician Assistant

Schiltz, James A, PA*
After Hours Phone Number:(630) 584-1400
Accessibility: Some Criteria Met (P, EB, IB, PA)

Schiltz, James A, PA+
Gender: Male
2535 Soderquist Ct
Geneva, IL 60134
Phone:(630) 584-1400
NPI:1265442370
Cultural Training Completed: No
Hours: [Mon, Tue, Wed, Thu, Fri] 08:00 AM - 05:00 PM
Accessibility: Details Pending (P, EB, IB, PA)

Schneider, Ryan M, PA+
Gender: Male
2525 Kaneville Rd
Geneva, IL 60134
Phone:(630) 584-1400
NPI:1992160881
Cultural Training Completed: No
Hours: [Mon, Tue, Wed, Thu, Fri] 08:00 AM - 05:00 PM
Accessibility: Details Pending (P, EB, IB, PA)

Schneider, Ryan M, PA*
Gender: Male
2535 Soderquist Ct
Geneva, IL 60134
Phone:(847) 468-1400

IL

Kane

Physician Assistant

Schneider, Ryan M, PA*
NPI:1992160881
Cultural Training Completed: No
Hours: [Mon, Tue, Wed, Thu, Fri] 08:00 AM - 05:00 PM
Accessibility: Some Criteria Met (P, EB, IB, PA)

Spelic, Robert J, PA+
Gender: Male
2525 Kaneville Rd
Geneva, IL 60134
Phone:(630) 584-1400
NPI:1104014653
Cultural Training Completed: No
Hours: [Mon, Tue, Wed, Thu, Fri] 08:00 AM - 05:00 PM
Certification(s):Board Certified
Accessibility: Some Criteria Met (P, EB, IB, PA)

Spelic, Robert J, PA*
Gender: Male
2535 Soderquist Ct
Geneva, IL 60134
Phone:(847) 468-1400
NPI:1104014653
Cultural Training Completed: No
Hours: [Mon, Tue, Wed, Thu, Fri] 08:00 AM - 05:00 PM
Certification(s):Board Certified

IL

Kane

Physician Assistant

Spelic, Robert J, PA*
Accessibility: Some Criteria Met (P, EB, IB, PA)

Taylor, Robert Ellis, PA*
Gender: Male
2535 Soderquist Ct
Geneva, IL 60134
Phone:(847) 468-1400
NPI:1871148478
Cultural Training Completed: No
Hours: [Mon, Tue, Wed, Thu, Fri] 08:00 AM - 05:00 PM
Accessibility: Some Criteria Met (P, EB, IB, PA)

Taylor, Robert Ellis, PA+
Gender: Male
2525 Kaneville Rd
Geneva, IL 60134
Phone:(630) 584-1400
NPI:1871148478
Cultural Training Completed: No
Hours: [Mon, Tue, Wed, Thu, Fri] 08:00 AM - 05:00 PM
Accessibility: Some Criteria Met (P, EB, IB, PA)

Vanderhei, Existing Patients Onlyah Logan, PA+
Gender: Male
2535 Soderquist Ct
Geneva, IL 60134
Phone:(630) 584-1400

IL

Kane

Physician Assistant

Vanderhei, Existing Patients Onlyah Logan, PA+
NPI:1104602291
Cultural Training Completed: No
Hours: [Mon, Tue, Wed, Thu, Fri] 08:00 AM - 05:00 PM
Accessibility: Details Pending (P, EB, IB, PA)

Vanderhei, Existing Patients Onlyah Logan, PA+
Gender: Male
2525 Kaneville Rd
Geneva, IL 60134
Phone:(630) 584-1400
NPI:1104602291
Cultural Training Completed: No
Hours: [Mon, Tue, Wed, Thu, Fri] 08:00 AM - 05:00 PM
Accessibility: Details Pending (P, EB, IB, PA)

Wynalda, Brian James, PA+
Gender: Male
2525 Kaneville Rd
Geneva, IL 60134
Phone:(630) 584-1400
NPI:1245991108
Cultural Training Completed: No
Hours: [Mon, Tue, Wed, Thu, Fri] 08:00 AM - 05:00 PM

IL

Kane

Physician Assistant

Wynalda, Brian James, PA+
Certification(s):Board Certified
Accessibility: Some Criteria Met (P, EB, IB, PA)

Wynalda, Brian James, PA+
Gender: Male
2535 Soderquist Ct
Geneva, IL 60134
Phone:(630) 584-1400
NPI:1245991108
Cultural Training Completed: No
Hours: [Mon, Tue, Wed, Thu, Fri] 08:00 AM - 05:00 PM
Certification(s):Board Certified
Accessibility: Some Criteria Met (P, EB, IB, PA)

Zocher, Alexis, PA-C+
Gender: Female
2525 Kaneville Rd
Geneva, IL 60134
Phone:(630) 584-1400
NPI:1689488264
Cultural Training Completed: No
Hours: [Mon, Tue, Wed, Thu, Fri] 08:00 AM - 05:00 PM
Accessibility: Some Criteria Met (P, EB, IB, PA)

Zocher, Alexis, PA-C+
Gender: Female
2535 Soderquist Ct

IL

Kane

Physician Assistant

Zocher, Alexis, PA-C+
Geneva, IL 60134
Phone:(630) 584-1400
NPI:1689488264
Cultural Training Completed: No
Hours: [Mon, Tue, Wed, Thu, Fri] 08:00 AM - 05:00 PM
Accessibility: Details Pending (P, EB, IB, PA)

Podiatrist (Feet, Ankles)

Albert, Brett A, DPM*
Gender: Male
2535 Soderquist Ct
Geneva, IL 60134
Phone:(630) 584-1400
NPI:1770103483
Cultural Training Completed: No
Hours: [Mon, Tue, Wed, Thu, Fri] 08:00 AM - 05:00 PM
Accessibility: Some Criteria Met (P, EB, IB, PA)

Albert, Brett A, DPM*
Gender: Male
2525 Kaneville Rd
Geneva, IL 60134
Phone:(630) 584-1400
NPI:1770103483
Cultural Training Completed: No
Hours: [Mon, Tue, Wed, Thu, Fri] 08:00 AM - 05:00 PM
Accessibility: Some Criteria Met (P, EB, IB, PA)

IL

Kane

Podiatrist (Feet, Ankles)

Chura, Joanna M, DPM*
Gender: Female
2535 Soderquist Ct
Geneva, IL 60134
Phone:(630) 584-1400
NPI:1790912699
Cultural Training Completed: No
Hours: [Mon, Tue, Wed, Thu, Fri] 08:00 AM - 05:00 PM, Sat 08:30 AM - 02:00 PM
After Hours Phone Number:(630) 584-1400
Accessibility: Some Criteria Met (P, EB, IB, PA)

Chura, Joanna M, DPM*
Gender: Female
2525 Kaneville Rd
Geneva, IL 60134
Phone:(630) 584-1400
NPI:1790912699
Cultural Training Completed: No
Hours: [Mon, Tue, Wed, Thu, Fri] 08:00 AM - 05:00 PM
After Hours Phone Number:(630) 584-1400
Accessibility: Some Criteria Met (P, EB, IB, PA)

King, Brian A, DPM+
Gender: Male
611 E State St
Ste 104
Geneva, IL 60134
Phone:(630) 208-8900

IL

Kane

Podiatrist (Feet, Ankles)

King, Brian A, DPM+
NPI:1962439091
Cultural Training Completed: Yes
Hours: [Mon, Tue, Wed, Thu, Fri] 08:00 AM - 05:00 PM
After Hours Phone Number:(630) 208-8900
Other Language(s):Spanish
Certification(s):Board Certified
Accessibility: Some Criteria Met (P, EB, IB, PA)

Rheumatology

Nazeer, Raheemuddin M, MD+
Gender: Male
2535 Soderquist Ct
Geneva, IL 60134
Phone:(630) 584-1400
NPI:1043309123
Cultural Training Completed: Yes
Hours: [Mon, Tue, Wed, Thu, Fri] 08:00 AM - 05:00 PM
Other Language(s):English,Urdu
Certification(s):Board Certified
Accessibility: Some Criteria Met (P, EB, IB, PA)

Nazeer, Raheemuddin M, MD+
Gender: Male
2525 Kaneville Rd

IL

Kane

Rheumatology

Nazeer, Raheemuddin M, MD+
Geneva, IL 60134
Phone:(630) 584-1400
NPI:1043309123
Cultural Training Completed: Yes
Hours: [Mon, Tue, Wed, Thu, Fri] 08:00 AM - 05:00 PM
Other Language(s):English,Urdu
Certification(s):Board Certified
Accessibility: Some Criteria Met (P, EB, IB, PA)

Surgery: Surgery of the Hand

Minhas, Shobhit Vishnoi, MD+
Gender: Male
2535 Soderquist Ct
Geneva, IL 60134
Phone:(630) 584-1400
NPI:1952791642
Cultural Training Completed: Yes
Hours: [Mon, Tue, Wed, Thu, Fri] 08:00 AM - 05:00 PM
Other Language(s):English
Certification(s):Board Certified
Accessibility: Some Criteria Met (P, EB, IB, PA)

IL

Kane

Surgery: Surgery of the Hand

Minhas, Shobhit Vishnoi, MD+
Gender: Male
2525 Kaneville Rd
Geneva, IL 60134
Phone:(630) 584-1400
NPI:1952791642
Cultural Training Completed: Yes
Hours: [Mon, Tue, Wed, Thu, Fri] 08:00 AM - 05:00 PM
Other Language(s):English
Certification(s):Board Certified
Accessibility: Some Criteria Met (P, EB, IB, PA)

Huntley

Nutrition (Eating, Digestion)

Southwood, Courtney Rulynn, RD+
Gender: Female
12151 Regency Pkwy
Huntley, IL 60142
Phone:(847) 252-6090
NPI:1205357282
Cultural Training Completed: No
Hours: [Mon, Tue, Wed, Thu, Fri] 08:00 AM - 05:00 PM
Certification(s):Board Certified
Accessibility: Details Pending (P, EB, IB, PA)

IL

Kane

Physician Assistant

Papciak, Courtney Amber, PA+
Gender: Female
12140B Regency Pkwy
Huntley, IL 60142
Phone:(312) 635-0973
NPI:1427367978
Cultural Training Completed: No
Hours: [Mon, Tue, Wed, Thu, Fri] 08:00 AM - 06:00 PM
Accessibility: Details Pending (P, EB, IB, PA)

North Aurora

Cardiology (Heart, Blood Vessels)

Chillal Kashinath, Ramesh, MD+
Gender: Male
82 Miller Dr
Ste 102
North Aurora, IL 60542
Phone:(630) 897-6044
NPI:1245548130
Cultural Training Completed: Yes
Hours: [Mon, Tue, Wed, Thu, Fri] 08:00 AM - 05:00 PM
Other Language(s):Kannada,Hindi,Urdu,Marathi,English
Certification(s):Board Certified
Accessibility: Some Criteria Met (P, EB, IB, PA)

IL

Kane

Cardiology (Heart, Blood Vessels)

Goel, Ankush, MD+
Gender: Male
82 Miller Dr
Ste 102
North Aurora, IL 60542
Phone:(630) 264-8400
NPI:1821315961
Cultural Training Completed: No
Hours: [Mon, Tue, Wed, Thu, Fri] 08:00 AM - 05:00 PM
Other Language(s):Hindi,Spanish,Punjabi
Certification(s):Board Certified
Accessibility: Some Criteria Met (P, EB, IB, PA)

Low, Li Shien, MD+
Gender: Female
82 Miller Dr
Ste 102
North Aurora, IL 60542
Phone:(630) 897-6044
NPI:1760643373
Cultural Training Completed: No
Hours: [Mon, Tue, Wed, Thu, Fri] 08:00 AM - 05:00 PM
Other Language(s):Mandarin, Malaysian
Certification(s):Board Certified
Accessibility: Some Criteria Met (P, EB, IB, PA)

IL

Kane

Cardiology (Heart, Blood Vessels)

Nuyles, Michael R, DO+
Gender: Male
82 Miller Dr
Ste 102
North Aurora, IL 60542
Phone:(630) 897-6044
NPI:1003055179
Cultural Training Completed: No
Hours: [Mon, Tue, Wed, Thu, Fri] 08:00 AM - 05:00 PM
Other Language(s):Spanish,Tagalog
Certification(s):Board Certified
Accessibility: Some Criteria Met (P, EB, IB, PA)

Cardiovascular Disease (Heart, Blood Vessels)

Chillal Kashinath, Ramesh, MD+
Gender: Male
82 Miller Dr
Ste 102
North Aurora, IL 60542
Phone:(630) 897-6044
NPI:1245548130
Cultural Training Completed: Yes
Hours: [Mon, Tue, Wed, Thu, Fri] 08:00 AM - 05:00 PM
Other Language(s):Kannada,Hindi,Urdu,Marathi,English

IL

Kane

Cardiovascular Disease (Heart, Blood Vessels)

Chillal Kashinath, Ramesh, MD+
Certification(s):Board Certified
Accessibility: Some Criteria Met (P, EB, IB, PA)

Goel, Ankush, MD+
Gender: Male
82 Miller Dr
Ste 102
North Aurora, IL 60542
Phone:(630) 264-8400
NPI:1821315961
Cultural Training Completed: No
Hours: [Mon, Tue, Wed, Thu, Fri] 08:00 AM - 05:00 PM
Other Language(s):Hindi,Spanish,Punjabi
Certification(s):Board Certified
Accessibility: Some Criteria Met (P, EB, IB, PA)

Low, Li Shien, MD+
Gender: Female
82 Miller Dr
Ste 102
North Aurora, IL 60542
Phone:(630) 897-6044
NPI:1760643373
Cultural Training Completed: No
Hours: [Mon, Tue, Wed, Thu, Fri] 08:00 AM - 05:00 PM

IL

Kane

Cardiovascular Disease (Heart, Blood Vessels)

Low, Li Shien, MD+
Other Language(s):Mandarin,Malaysian
Certification(s):Board Certified
Accessibility: Some Criteria Met (P, EB, IB, PA)

Nuyles, Michael R, DO+
Gender: Male
82 Miller Dr
Ste 102
North Aurora, IL 60542
Phone:(630) 897-6044
NPI:1003055179
Cultural Training Completed: No
Hours: [Mon, Tue, Wed, Thu, Fri] 08:00 AM - 05:00 PM
Other Language(s):Spanish,Tagalog
Certification(s):Board Certified
Accessibility: Some Criteria Met (P, EB, IB, PA)

General Surgery

Reishus, Scott A, DO+
Gender: Male
82 Miller Dr
Ste 102
North Aurora, IL 60542
Phone:(630) 907-2424
NPI:1245210160
Cultural Training Completed: Yes

IL

Kane

General Surgery

Reishus, Scott A, DO+
Hours: [Mon, Tue, Wed, Thu, Fri] 08:00 AM - 05:00 PM
Other Language(s):Polish,Russian,Spanish,Ukrainian,English
Certification(s):Board Certified
Accessibility: Some Criteria Met (P, EB, IB, PA)

Shah, Tejas Rajendra, MD+
Gender: Male
82 Miller Dr
Ste 102
North Aurora, IL 60542
Phone:(630) 897-6044
NPI:1326243171
Cultural Training Completed: No
Hours: [Mon, Tue, Wed, Thu, Fri] 08:00 AM - 05:00 PM
Certification(s):Board Certified
Accessibility: Some Criteria Met (P, EB, IB, PA)

Nurse Practitioner

Lawson, Lauren Elysse, APNP+
Gender: Female
82 Miller Dr
Ste 102
North Aurora, IL 60542
Phone:(630) 907-2424
NPI:1245727536

IL

Kane

Nurse Practitioner

Lawson, Lauren Elysse, APNP+
Cultural Training Completed: No
Hours: [Mon, Tue, Wed, Thu, Fri] 08:00 AM - 05:00 PM
Certification(s):Board Certified
Accessibility: Some Criteria Met (I P, I EB, I IB, I PA)

Nurse Practitioner: Family

Adamczyk, Nikole Angelica, NP#
Gender: Female
82 Miller Dr
Ste 102
North Aurora, IL 60542
Phone:(630) 264-8400
NPI:1508533290
Cultural Training Completed: No
Hours: [Mon, Tue, Wed, Thu, Fri] 08:00 AM - 05:00 PM
Accessibility: Some Criteria Met (I P, I EB, I IB, I PA)

Lawson, Lauren Elysse, APNP+
Gender: Female
82 Miller Dr
Ste 102
North Aurora, IL 60542
Phone:(630) 907-2424
NPI:1245727536
Cultural Training Completed: No

IL

Kane

Nurse Practitioner: Family

Lawson, Lauren Elysse, APNP+
Hours: [Mon, Tue, Wed, Thu, Fri] 08:00 AM - 05:00 PM
Accessibility: Some Criteria Met (I P, I EB, I IB, I PA)

Occupational Therapist

Allison, Lashauna, OT+
Gender: Female
310 Banbury Rd
North Aurora, IL 60542
Phone:(630) 264-0980
NPI:1396177945
Cultural Training Completed: No
Hours: [Mon, Tue, Wed, Thu, Fri] 08:00 AM - 05:00 PM
After Hours Phone Number:(630) 892-7627
Accessibility: Details Pending (P P, P EB, P IB, P PA)

Speech-Language Pathologist

Leffler, Carol, SLP+
Gender: Female
310 Banbury Rd
North Aurora, IL 60542
Phone:(630) 892-7627
NPI:1043794779
Cultural Training Completed: No
Hours: [Mon, Tue, Wed, Thu, Fri] 08:00 AM - 05:00 PM

IL

Kane

Speech-Language Pathologist

Leffler, Carol, SLP+
After Hours Phone Number:(630) 892-7627
Accessibility: Details Pending (P P, P EB, P IB, P PA)

Vascular Surgery (Operations of the Blood Vessels)

Reishus, Scott A, DO+
Gender: Male
82 Miller Dr
Ste 102
North Aurora, IL 60542
Phone:(630) 907-2424
NPI:1245210160
Cultural Training Completed: Yes
Hours: [Mon, Tue, Wed, Thu, Fri] 08:00 AM - 05:00 PM
Other Language(s):Polish,Russian,Spanish,Ukrainian, English
Certification(s):Board Certified
Accessibility: Some Criteria Met (I P, I EB, I IB, I PA)

Shah, Tejas Rajendra, MD+
Gender: Male
82 Miller Dr
Ste 102
North Aurora, IL 60542
Phone:(630) 897-6044
NPI:1326243171
Cultural Training Completed: No

IL

Kane

Vascular Surgery (Operations of the Blood Vessels)

Shah, Tejas Rajendra, MD+
Hours: [Mon, Tue, Wed, Thu, Fri] 08:00 AM - 05:00 PM
Certification(s):Board Certified
Accessibility: Some Criteria Met (I P, I EB, I IB, I PA)

Saint Charles

Allergy (Allergies) & Immunology (Immune System)

Abraham, Daryn, MD+
Gender: Male
2210 Dean St
Ste M
Saint Charles, IL 60175
Phone:(630) 668-9610
NPI:1104975770
Cultural Training Completed: No
Hours: [Mon, Tue, Wed, Thu, Fri] 08:00 AM - 05:00 PM
Certification(s):Board Certified
Accessibility: Details Pending (P P, P EB, P IB, P PA)

Nowak, Sylwia, MD+
Gender: Female
2210 Dean St
Ste M
Saint Charles, IL 60175
Phone:(630) 668-9610
NPI:1871948059

IL

Kane

Allergy (Allergies) & Immunology (Immune System)

Nowak, Sylwia, MD+
Cultural Training Completed: No
Hours: [Mon, Tue, Wed, Thu, Fri] 08:00 AM - 05:00 PM
Other Language(s):Polish
Accessibility: Details Pending (P, EB, IB, PA)

Anesthesiology: Pain Medicine

Moten, Hadi, MD+
Gender: Male
2455 Dean St
Ste 3G
Saint Charles, IL 60175
Phone:(847) 289-8822
NPI:1568605806
Cultural Training Completed: No
Hours: [Mon, Tue, Wed, Thu, Fri] 08:00 AM - 05:00 PM
Certification(s):Board Certified
Accessibility: Some Criteria Met (P, EB, IB, PA)

Parameswar, Krishna D, MD+
Gender: Male
850 Dunham Rd
Saint Charles, IL 60174
Phone:(312) 635-0973
NPI:1780620690
Cultural Training Completed: Yes

IL

Kane

Anesthesiology: Pain Medicine

Parameswar, Krishna D, MD+
Hours: [Mon, Tue, Wed, Thu, Fri, Sat, Sun] 08:00 AM - 06:00 PM
Accessibility: Details Pending (P, EB, IB, PA)

Counselor

Young, Cameron Keith, MA+
Gender: Male
1120 E Main St
Ste 201
Saint Charles, IL 60174
Phone:(630) 377-6613
NPI:1477071736
Cultural Training Completed: No
Hours: [Mon, Wed] 09:00 AM - 09:00 PM, [Tue, Thu] 09:00 AM - 09:30 PM, Fri 09:00 AM - 06:30 PM, Sat 08:00 AM - 04:00 PM
Other Language(s):Portuguese,English
Accessibility: Some Criteria Met (P, EB, IB, PA)

Internal Medicine (General Medical Care)

Abraham, Daryn, MD+
Gender: Male
2210 Dean St
Ste M
Saint Charles, IL 60175
Phone:(630) 668-9610

IL

Kane

Internal Medicine (General Medical Care)

Abraham, Daryn, MD+
NPI:1104975770
Cultural Training Completed: No
Hours: [Mon, Tue, Wed, Thu, Fri] 08:00 AM - 05:00 PM
Accessibility: Details Pending (P, EB, IB, PA)

Marriage & Family Therapist

Young, Cameron Keith, MA+
Gender: Male
1120 E Main St
Ste 201
Saint Charles, IL 60174
Phone:(630) 377-6613
NPI:1477071736
Cultural Training Completed: No
Hours: [Mon, Wed] 09:00 AM - 09:00 PM, [Tue, Thu] 09:00 AM - 09:30 PM, Fri 09:00 AM - 06:30 PM, Sat 08:00 AM - 04:00 PM
Other Language(s):Portuguese,English
Accessibility: Some Criteria Met (P, EB, IB, PA)

Nurse Practitioner

Arbolado, Sherlyn H, NP+
Gender: Female
850 Dunham Rd

IL

Kane

Nurse Practitioner

Arbolado, Sherlyn H, NP+
Saint Charles, IL 60174
Phone:(630) 443-6146
NPI:1427766674
Cultural Training Completed: No
Hours: [Mon, Tue, Wed, Thu, Fri] 08:00 AM - 05:00 PM
Other Language(s):Tagalog,Cebuano
Accessibility: Details Pending (P, EB, IB, PA)

Camacho, Regine P, NP+
Gender: Female
850 Dunham Rd
Saint Charles, IL 60174
Phone:(630) 443-6146
NPI:1811647829
Cultural Training Completed: No
Hours: [Mon, Tue, Wed, Thu, Fri] 08:00 AM - 05:00 PM
Accessibility: Details Pending (P, EB, IB, PA)

Nurse Practitioner: Family

Badmus, Zubair O, NP+
Gender: Male
850 Dunham Rd
Saint Charles, IL 60174
Phone:(630) 443-6146
NPI:1457017352

IL

Kane

Nurse Practitioner: Family

Badmus, Zubair O, NP+
Cultural Training Completed: No
Hours: [Mon, Tue, Wed, Thu, Fri] 08:00 AM - 05:00 PM
Accessibility: Details Pending (P, EB, IB, PA)

Berumen, Cecilia, NP+
Gender: Female
451 Dunham Rd
Ste 300
Saint Charles, IL 60174
Phone:(630) 521-3110
NPI:1548621642
Cultural Training Completed: Yes
Hours: [Mon, Tue, Wed, Thu, Fri] 08:00 AM - 05:00 PM
Other Language(s):English,Spanish
Certification(s):Board Certified
Accessibility: Details Pending (P, EB, IB, PA)

Palermo, Amanda R., NP+
Gender: Female
2210 Dean St
Ste D
Saint Charles, IL 60175
Phone:(847) 440-2281
NPI:1609398973
Cultural Training Completed: No

IL

Kane

Nurse Practitioner: Family

Palermo, Amanda R., NP+
Hours: [Mon, Tue, Wed, Thu, Fri] 08:00 AM - 05:30 PM
Accessibility: Details Pending (P, EB, IB, PA)

Reisberg, Lynn Eryn, NP+
Gender: Female
850 Dunham Rd
Saint Charles, IL 60174
Phone:(630) 443-6146
NPI:1356850416
Cultural Training Completed: No
Hours: [Mon, Tue, Wed, Thu, Fri] 08:00 AM - 05:00 PM
Accessibility: Details Pending (P, EB, IB, PA)

Nurse Practitioner: Gerontology

Arbolado, Sherlyn H, NP+
Gender: Female
850 Dunham Rd
Saint Charles, IL 60174
Phone:(630) 443-6146
NPI:1427766674
Cultural Training Completed: No
Hours: [Mon, Tue, Wed, Thu, Fri] 08:00 AM - 05:00 PM
Other Language(s):Tagalog,Cebuano

IL

Kane

Nurse Practitioner: Gerontology

Arbolado, Sherlyn H, NP+
Accessibility: Details Pending (P, EB, IB, PA)

Nurse Practitioner: Pediatrics (Babies, Children)

Parikh, Chandni, NP+
Gender: Female
2210 Dean St
Ste D
Saint Charles, IL 60175
Phone:(847) 440-2281
NPI:1508159385
Cultural Training Completed: No
Hours: [Mon, Tue, Wed, Thu, Fri] 08:00 AM - 05:30 PM
Other Language(s):Gujarati
Accessibility: Details Pending (P, EB, IB, PA)

Nurse Practitioner: Psych/Mental Health

Berumen, Cecilia, NP+
Gender: Female
451 Dunham Rd
Ste 300
Saint Charles, IL 60174
Phone:(630) 521-3110
NPI:1548621642
Cultural Training Completed: Yes
Hours: [Mon, Tue, Wed, Thu, Fri] 08:00 AM - 05:00 PM

IL

Kane

Nurse Practitioner: Psych/Mental Health

Berumen, Cecilia, NP+
Other Language(s):English,Spanish
Accessibility: Details Pending (P, EB, IB, PA)

Gresk, Sarah, APNP+
Gender: Female
3805 E Main St
Saint Charles, IL 60174
Phone:(630) 646-5200
NPI:1407273709
Cultural Training Completed: No
Hours: [Mon, Tue, Wed, Thu, Fri] 08:00 AM - 05:00 PM
Accessibility: Details Pending (P, EB, IB, PA)

Kec, Gabrielle E, NP+
Gender: Female
2210 Dean St
Ste D
Saint Charles, IL 60175
Phone:(847) 440-2281
NPI:1215306360
Cultural Training Completed: No
Hours: [Mon, Tue, Wed, Thu, Fri] 08:00 AM - 05:30 PM
Accessibility: Details Pending (P, EB, IB, PA)

Parikh, Chandni, NP+
Gender: Female
2210 Dean St
Ste D

IL

Kane

Nurse Practitioner: Psych/Mental Health

Parikh, Chandni, NP+
Saint Charles, IL 60175
Phone:(847) 440-2281
NPI:1508159385
Cultural Training Completed: No
Hours: [Mon, Tue, Wed, Thu, Fri] 08:00 AM - 05:30 PM
Other Language(s):Gujarati
Accessibility: Details Pending (P, EB, IB, PA)

Obstetrics & Gynecology (Pregnancy, Women's Health)

Sey, Nashira Annowa, MD+
Gender: Female
3310 W Main St
Ste 200
Saint Charles, IL 60175
Phone:(630) 897-6044
NPI:1831498377
Cultural Training Completed: Yes
Hours: [Mon, Tue, Wed, Thu, Fri] 08:00 AM - 05:00 PM
Other Language(s):Spanish
Certification(s):Board Certified
Accessibility: Some Criteria Met (P, EB, IB, PA)

IL

Kane

Pediatrics

Nowak, Sylwia, MD+
Gender: Female
2210 Dean St
Ste M
Saint Charles, IL 60175
Phone:(630) 668-9610
NPI:1871948059
Cultural Training Completed: No
Hours: [Mon, Tue, Wed, Thu, Fri] 08:00 AM - 05:00 PM
Other Language(s):Polish
Accessibility: Details Pending (P, EB, IB, PA)

Physical Medicine & Rehabilitation

Mikuzis, John D, DO+
Gender: Male
850 Dunham Rd
Saint Charles, IL 60174
Phone:(630) 443-6146
NPI:1629048178
Cultural Training Completed: No
Hours: [Mon, Tue, Wed, Thu, Fri] 08:00 AM - 05:00 PM
Accessibility: Details Pending (P, EB, IB, PA)

Parameswar, Krishna D, MD+
Gender: Male
850 Dunham Rd
Saint Charles, IL 60174
Phone:(312) 635-0973
NPI:1780620690

IL

Kane

Physical Medicine & Rehabilitation

Parameswar, Krishna D, MD+
Cultural Training Completed: Yes
Hours: [Mon, Tue, Wed, Thu, Fri, Sat, Sun] 08:00 AM - 06:00 PM
Certification(s):Board Certified
Accessibility: Details Pending (P, EB, IB, PA)

Sayyad, Anjum, MD+
Gender: Female
850 Dunham Rd
Saint Charles, IL 60174
Phone:(630) 443-6146
NPI:1164688776
Cultural Training Completed: No
Hours: [Mon, Tue, Wed, Thu, Fri] 08:00 AM - 05:00 PM
Other Language(s):Urdu,Hindi
Certification(s):Board Certified
Accessibility: Details Pending (P, EB, IB, PA)

Physical Therapist

Aguayo, Melissa, PT+
Gender: Female
615 S Randall Rd
Ste 107
Saint Charles, IL 60174
Phone:(630) 506-5281
NPI:1982483582
Cultural Training Completed: Yes

IL

Kane

Physical Therapist

Aguayo, Melissa, PT+
Hours: [Mon, Tue, Wed, Thu, Fri] 08:00 AM - 05:00 PM
Accessibility: Details Pending (P, EB, IB, PA)

Burke, Mary, PT+
Gender: Female
620 S Randall Rd
Saint Charles, IL 60174
Phone:(800) 974-4378
NPI:1144761552
Cultural Training Completed: Yes
Hours: [Mon, Tue, Wed, Thu, Fri] 07:00 AM - 08:00 PM, Sat 08:00 AM - 06:00 PM
After Hours Phone Number:(800) 974-4378
Accessibility: Details Pending (P, EB, IB, PA)

Caricato, Joseph, DPT+
Gender: Male
620 S Randall Rd
Saint Charles, IL 60174
Phone:(800) 974-4378
NPI:1013228881
Cultural Training Completed: Yes
Hours: [Mon, Tue, Wed, Thu, Fri] 07:00 AM - 08:00 PM, Sat 08:00 AM - 06:00 PM
After Hours Phone Number:(800) 974-4378

IL

Kane

Physical Therapist

Caricato, Joseph, DPT+
Accessibility: Details Pending (P, EB, IB, PA)

Dirks, Allison C, PT+
Gender: Female
615 S Randall Rd
Ste 107
Saint Charles, IL 60174
Phone:(630) 506-5281
NPI:1851706576
Cultural Training Completed: Yes
Hours: [Mon, Tue, Wed, Thu, Fri] 08:00 AM - 05:00 PM
Accessibility: Details Pending (P, EB, IB, PA)

Rinchiuso, Charles A, PT+
Gender: Male
3805 E Main St
Saint Charles, IL 60174
Phone:(800) 974-4378
NPI:1831617075
Cultural Training Completed: Yes
Hours: [Mon, Tue, Wed, Thu, Fri] 07:00 AM - 08:00 PM, Sat 08:00 AM - 06:00 PM
After Hours Phone Number:(800) 974-4378
Accessibility: Details Pending (P, EB, IB, PA)

IL

Kane

Physician Assistant

Sachdeva, Karuna, PA+
Gender: Female
850 Dunham Rd
Saint Charles, IL 60174
Phone:(847) 289-5727
NPI:1780921080
Cultural Training Completed: Yes
Hours: [Mon, Tue, Wed, Thu, Fri] 08:00 AM - 05:00 PM
Accessibility: Details Pending (P, EB, IB, PA)

South Elgin

Cardiology (Heart, Blood Vessels)

Ahmad, Daniel, MD+
Gender: Male
486 Randall Rd
Unit B
South Elgin, IL 60177
Phone:(224) 783-4483
NPI:1386055622
Cultural Training Completed: No
Hours: [Mon, Tue, Wed, Thu, Fri] 08:00 AM - 05:00 PM
Other Language(s):Urdu
Accessibility: Some Criteria Met (P, EB, IB, PA)

Cardiovascular Disease (Heart, Blood Vessels)

Ahmad, Daniel, MD+
Gender: Male
486 Randall Rd
Unit B

IL

Kane

Cardiovascular Disease (Heart, Blood Vessels)

Ahmad, Daniel, MD+
South Elgin, IL 60177
Phone:(224) 783-4483
NPI:1386055622
Cultural Training Completed: No
Hours: [Mon, Tue, Wed, Thu, Fri] 08:00 AM - 05:00 PM
Other Language(s):Urdu
Certification(s):Board Certified
Accessibility: Some Criteria Met (P, EB, IB, PA)

Martini, Samer, DO+
Gender: Male
486 Randall Rd
Unit B
South Elgin, IL 60177
Phone:(847) 695-3168
NPI:1548720402
Cultural Training Completed: No
Hours: [Mon, Tue, Wed, Thu, Fri] 08:00 AM - 05:00 PM
Other Language(s):Arabic
Accessibility: Details Pending (P, EB, IB, PA)

Endocrinology, Diabetes & Metabolism

Xue, Liang, MD+
Gender: Female
486 Randall Rd
Unit B
South Elgin, IL 60177
Phone:(847) 842-5920

IL

Kane

Endocrinology, Diabetes & Metabolism

Xue, Liang, MD+
NPI:1750623849
Cultural Training Completed: Yes
Hours: [Mon, Tue, Wed, Thu, Fri] 08:00 AM - 05:00 PM
Other Language(s):English,Chinese
Certification(s):Board Certified
Accessibility: Some Criteria Met (P, EB, IB, PA)

Gastroenterology

DeMent, Mary Catherine, DO+
Gender: Female
2000 McDonald Rd
Ste 260
South Elgin, IL 60177
Phone:(847) 888-1300
NPI:1619437738
Cultural Training Completed: No
Hours: [Mon, Tue, Wed, Thu, Fri] 08:00 AM - 05:00 PM
Accessibility: Some Criteria Met (P, EB, IB, PA)

DeMent, Mary Catherine, DO+
Gender: Female
2000 McDonald Road
Suite 260
South Elgin, IL 60177
Phone:(847) 888-1300
NPI:1619437738

IL

Kane

Gastroenterology

DeMent, Mary Catherine, DO+
Cultural Training Completed: No
Hours: [Mon, Tue, Wed, Thu, Fri] 08:00 AM - 05:00 PM
Accessibility: Some Criteria Met (P, EB, IB, PA)

Dorfmeister, Jennifer A, MD+
Gender: Female
2000 McDonald Road
Suite 260
South Elgin, IL 60177
Phone:(847) 888-1300
NPI:1710135876
Cultural Training Completed: Yes
Hours: [Mon, Tue, Wed, Thu, Fri] 08:00 AM - 05:00 PM
Other Language(s):English
Certification(s):Board Certified
Accessibility: Some Criteria Met (P, EB, IB, PA)

Gambla, Gregory R, DO+
Gender: Male
2000 McDonald Rd
Ste 260
South Elgin, IL 60177
Phone:(847) 888-1300
NPI:1801832167
Cultural Training Completed: Yes

IL

Kane

Gastroenterology

Gambla, Gregory R, DO+
Hours: [Mon, Tue, Wed, Thu, Fri] 08:00 AM - 05:00 PM
Other Language(s):English,Spanish
Certification(s):Board Certified
Accessibility: Some Criteria Met (P, EB, IB, PA)

Gambla, Gregory R, DO+
Gender: Male
2000 McDonald Road
Suite 260
South Elgin, IL 60177
Phone:(847) 888-1300
NPI:1801832167
Cultural Training Completed: Yes
Hours: [Mon, Tue, Wed, Thu, Fri] 08:00 AM - 05:00 PM
Other Language(s):English,Spanish
Certification(s):Board Certified
Accessibility: Some Criteria Met (P, EB, IB, PA)

Godambe, Sonia S, MD+
Gender: Female
2000 McDonald Road
Suite 260
South Elgin, IL 60177
Phone:(847) 888-1300

IL

Kane

Gastroenterology

Godambe, Sonia S, MD+
NPI:1093964116
Cultural Training Completed: Yes
Hours: [Mon, Tue, Wed, Thu, Fri] 08:00 AM - 05:00 PM
Other Language(s):Spanish
Certification(s):Board Certified
Accessibility: Some Criteria Met (P, EB, IB, PA)

Joseph, Sunil T, MD+
Gender: Male
2000 McDonald Rd
Ste 260
South Elgin, IL 60177
Phone:(847) 888-1300
NPI:1982716098
Cultural Training Completed: No
Hours: [Mon, Tue, Wed, Thu, Fri] 08:00 AM - 05:00 PM
Other Language(s):English
Certification(s):Board Certified
Accessibility: Some Criteria Met (P, EB, IB, PA)

Joseph, Sunil T, MD+
Gender: Male
2000 McDonald Road
Suite 260
South Elgin, IL 60177
Phone:(847) 888-1300
NPI:1982716098

IL

Kane

Gastroenterology

Joseph, Sunil T, MD+
Cultural Training Completed: No
Hours: [Mon, Tue, Wed, Thu, Fri] 08:00 AM - 05:00 PM
Other Language(s):English
Certification(s):Board Certified
Accessibility: Some Criteria Met (P, EB, IB, PA)

Kosirog, Justin S, MD*
Gender: Male
2000 McDonald Rd
Ste 260
South Elgin, IL 60177
Phone:(847) 888-1300
NPI:1255726238
Cultural Training Completed: No
Hours: [Mon, Tue, Wed, Thu, Fri] 08:00 AM - 05:00 PM
Certification(s):Board Certified
Accessibility: Some Criteria Met (P, EB, IB, PA)

Levis, William A, MD+
Gender: Male
2000 McDonald Rd
Ste 260
South Elgin, IL 60177
Phone:(847) 888-1300
NPI:1265512164
Cultural Training Completed: Yes

IL

Kane

Gastroenterology

Levis, William A, MD+
Hours: [Mon, Tue, Wed, Thu, Fri] 08:00 AM - 05:00 PM
Other Language(s):English
Certification(s):Board Certified
Accessibility: Some Criteria Met (P, EB, IB, PA)

Levis, William A, MD+
Gender: Male
2000 McDonald Road
Suite 260
South Elgin, IL 60177
Phone:(847) 888-1300
NPI:1265512164
Cultural Training Completed: Yes
Hours: [Mon, Tue, Wed, Thu, Fri] 08:00 AM - 05:00 PM
Other Language(s):English
Certification(s):Board Certified
Accessibility: Some Criteria Met (P, EB, IB, PA)

Losurdo, Joseph, MD+
Gender: Male
2000 McDonald Road
Suite 260
South Elgin, IL 60177
Phone:(847) 888-1300
NPI:1437261450
Cultural Training Completed: No

IL

Kane

Gastroenterology

Losurdo, Joseph, MD+
Hours: [Mon, Tue, Wed, Thu, Fri] 08:00 AM - 05:00 PM
Other Language(s):Spanish,Italian
Certification(s):Board Certified
Accessibility: Some Criteria Met (P, EB, IB, PA)

Pillai, Rajesh S, MD+
Gender: Male
2000 McDonald Road
Suite 260
South Elgin, IL 60177
Phone:(847) 888-1300
NPI:1083836027
Cultural Training Completed: Yes
Hours: [Mon, Tue, Wed, Thu, Fri] 08:00 AM - 05:00 PM
Other Language(s):English
Certification(s):Board Certified
Accessibility: Some Criteria Met (P, EB, IB, PA)

Illinois Gastroenterology Group PLLC
2000 McDonald Rd
Ste 260
South Elgin, IL 60177
Phone:(847) 888-1300
NPI:1316277817

IL

Kane

Gastroenterology

Illinois Gastroenterology Group PLLC
Website: http://www.illinoisgastro.com
Cultural Training Completed: No
Hours: [Mon, Tue, Wed, Thu, Fri] 08:00 AM - 05:00 PM
Accessibility: Some Criteria Met (P, EB, IB, PA)

Illinois Gastroenterology Group PLLC
2000 McDonald Road
Suite 260
South Elgin, IL 60177
Phone:(847) 888-1300
NPI:1316277817
Website: http://www.illinoisgastro.com
Cultural Training Completed: No
Hours: [Mon, Tue, Wed, Thu, Fri] 08:00 AM - 05:00 PM
Accessibility: Some Criteria Met (P, EB, IB, PA)

General Surgery

Hsieh, Lily B, MD+
Gender: Female
486 Randall Rd
Unit B
South Elgin, IL 60177
Phone:(847) 695-6600
NPI:1508156803

IL

Kane

General Surgery

Hsieh, Lily B, MD+
Cultural Training Completed: No
Hours: [Mon, Tue, Wed, Thu, Fri] 08:00 AM - 05:00 PM
Certification(s):Board Certified
Accessibility: Some Criteria Met (P, EB, IB, PA)

Hsieh, Lily B, MD+
Gender: Female
486 Randall Rd
South Elgin, IL 60177
Phone:(847) 695-6600
NPI:1508156803
Cultural Training Completed: No
Hours: [Mon, Tue, Wed, Thu, Fri] 08:00 AM - 05:00 PM
Certification(s):Board Certified
Accessibility: Details Pending (P, EB, IB, PA)

Internal Medicine (General Medical Care)

Losurdo, Joseph, MD+
Gender: Male
2000 McDonald Road
Suite 260
South Elgin, IL 60177
Phone:(847) 888-1300
NPI:1437261450
Cultural Training Completed: No
Hours: [Mon, Tue, Wed, Thu, Fri] 08:00 AM - 05:00 PM

IL

Kane

Internal Medicine (General Medical Care)

Losurdo, Joseph, MD+
Other Language(s):Spanish,Italian
Accessibility: Some Criteria Met (P, EB, IB, PA)

Martini, Samer, DO+
Gender: Male
486 Randall Rd
Unit B
South Elgin, IL 60177
Phone:(847) 695-3168
NPI:1548720402
Cultural Training Completed: No
Hours: [Mon, Tue, Wed, Thu, Fri] 08:00 AM - 05:00 PM
Other Language(s):Arabic
Accessibility: Details Pending (P, EB, IB, PA)

Neurosurgery (Operations of the Brain, Spinal Cord)

Broderick, Richard William, MD+
Gender: Male
486 Randall Rd
Unit B
South Elgin, IL 60177
Phone:(847) 931-1813
NPI:1285718833
Cultural Training Completed: No
Hours: [Mon, Tue, Wed, Thu, Fri] 08:00 AM - 05:00 PM

IL

Kane

Neurosurgery (Operations of the Brain, Spinal Cord)

Broderick, Richard William, MD+
Certification(s):Board Certified
Accessibility: Some Criteria Met (P, EB, IB, PA)

Nurse Practitioner

Binek, Melissa L., CNP+
Gender: Female
107 S McLean Blvd
Ste B
South Elgin, IL 60177
Phone:(847) 695-9900
NPI:1770153074
Cultural Training Completed: Yes
Hours: [Mon, Tue, Wed, Thu, Fri] 08:00 AM - 05:00 PM
Accessibility: Details Pending (P, EB, IB, PA)

Kumar, Hemali P, NP+
Gender: Female
2000 McDonald Road
Suite 260
South Elgin, IL 60177
Phone:(847) 888-1300
NPI:1548743388
Cultural Training Completed: No
Hours: [Mon, Tue, Wed, Thu, Fri] 08:00 AM - 05:00 PM
Other Language(s):Gujarati,Hindi

IL

Kane

Nurse Practitioner

Kumar, Hemali P, NP+
Certification(s):Board Certified
Accessibility: Some Criteria Met (P, EB, IB, PA)

Nurse Practitioner: Family

Binek, Melissa L., CNP+
Gender: Female
107 S McLean Blvd
Ste B
South Elgin, IL 60177
Phone:(847) 695-9900
NPI:1770153074
Cultural Training Completed: Yes
Hours: [Mon, Tue, Wed, Thu, Fri] 08:00 AM - 05:00 PM
Accessibility: Details Pending (P, EB, IB, PA)

Freidel, Jesse, FNP+
Gender: Male
107 S McLean Blvd
Ste B
South Elgin, IL 60177
Phone:(847) 695-9900
NPI:1457997355
Cultural Training Completed: No
Hours: [Mon, Tue, Wed, Thu, Fri] 08:00 AM - 05:00 PM
Accessibility: Details Pending (P, EB, IB, PA)

Hawley, Abigail, FNP+
Gender: Female

IL

Kane

Nurse Practitioner: Family

Hawley, Abigail, FNP+
107 S McLean Blvd
Ste B
South Elgin, IL 60177
Phone:(847) 695-9900
NPI:1487370029
Cultural Training Completed: No
Hours: [Mon, Tue, Wed, Thu, Fri] 08:00 AM - 05:00 PM
Accessibility: Details Pending (P, EB, IB, PA)

Patel, Swara A, APNP*
Gender: Female
2000 McDonald Rd
Ste 260
South Elgin, IL 60177
Phone:(847) 888-1300
NPI:1992414783
Cultural Training Completed: Yes
Hours: [Mon, Tue, Wed, Thu, Fri] 08:00 AM - 05:00 PM
Accessibility: Some Criteria Met (P, EB, IB, PA)

Sidorski, Dagmara A, NP+
Gender: Female
486 Randall Rd
Unit B
South Elgin, IL 60177
Phone:(224) 783-4483
NPI:1578229274
Cultural Training Completed: No

IL

Kane

Nurse Practitioner: Family

Sidorski, Dagmara A, NP+
Hours: [Mon, Tue, Wed, Thu, Fri] 08:00 AM - 05:00 PM
Other Language(s):Polish
Accessibility: Details Pending (P, EB, IB, PA)

Nurse Practitioner: Pediatrics (Babies, Children)

Patel, Roshani, APRN+
Gender: Female
107 S McLean Blvd
Ste B
South Elgin, IL 60177
Phone:(847) 695-9900
NPI:1639858111
Cultural Training Completed: No
Hours: [Mon, Tue, Wed, Thu, Fri] 08:00 AM - 05:00 PM
Accessibility: Details Pending (P, EB, IB, PA)

Obstetrics & Gynecology (Pregnancy, Women's Health)

Alkhas, Addie, MD+
Gender: Male
486 Randall Rd
Unit B
South Elgin, IL 60177
Phone:(847) 723-8180
NPI:1649242736

IL

Kane

Obstetrics & Gynecology (Pregnancy, Women's Health)

Alkhas, Addie, MD+
Cultural Training Completed: No
Hours: [Mon, Tue, Wed, Thu, Fri] 08:00 AM - 05:00 PM
Certification(s):Board Certified
Accessibility: Some Criteria Met (P, EB, IB, PA)

Estes, Christine C., MD+
Gender: Female
2000 McDonald Road
Ste 230/240
South Elgin, IL 60177
Phone:(847) 562-1410
NPI:1811942642
Cultural Training Completed: No
Hours: [Mon, Tue, Wed, Thu, Fri] 08:00 AM - 05:00 PM
Other Language(s):Spanish
Certification(s):Board Certified
Accessibility: Details Pending (P, EB, IB, PA)

Flynn, Jessica L., MD*
Gender: Female
2000 McDonald Rd
Ste 220
South Elgin, IL 60177
Phone:(847) 741-7990
NPI:1992933782

IL

Kane

Obstetrics & Gynecology (Pregnancy, Women's Health)

Flynn, Jessica L., MD*
Cultural Training Completed: No
Hours: [Mon, Tue, Wed, Thu, Fri] 08:00 AM - 05:00 PM
Certification(s):Board Certified
Accessibility: Some Criteria Met (P, EB, IB, PA)

Korzen, Carol L, MD+
Gender: Female
2000 McDonald Rd
Ste 230/240
South Elgin, IL 60177
Phone:(847) 741-7990
NPI:1235183229
Cultural Training Completed: No
Hours: [Mon, Tue, Wed, Thu, Fri] 08:00 AM - 05:00 PM
Certification(s):Board Certified
Accessibility: Details Pending (P, EB, IB, PA)

Korzen, Carol L, MD*
Gender: Female
2000 McDonald Rd
South Elgin, IL 60177
Phone:(847) 741-7990
NPI:1235183229
Cultural Training Completed: No
Hours: [Mon, Tue, Wed, Thu, Fri] 08:00 AM - 05:00 PM

IL

Kane

Obstetrics & Gynecology (Pregnancy, Women's Health)

Korzen, Carol L, MD*
Certification(s):Board Certified
Accessibility: Some Criteria Met (P, EB, IB, PA)

Omalley, Kathryn Becker, DO+
Gender: Female
2000 McDonald Rd
Ste 230
South Elgin, IL 60177
Phone:(847) 741-7990
NPI:1306460860
Cultural Training Completed: No
Hours: [Mon, Tue, Wed, Thu, Fri] 08:00 AM - 05:00 PM
Other Language(s):Spanish
Accessibility: Some Criteria Met (P, EB, IB, PA)

Occupational Therapist

Adams, Kayla, OT+
Gender: Female
700 N McLean Blvd
South Elgin, IL 60177
Phone:(224) 253-4738
NPI:1982237301
Cultural Training Completed: Yes
Hours: [Mon, Tue, Wed, Thu, Fri] 08:00 AM - 05:00 PM
Accessibility: Details Pending (P, EB, IB, PA)

IL

Kane

Occupational Therapist

Loris, Allyson Mae, OT+
Gender: Female
700 N McLean Blvd
South Elgin, IL 60177
Phone:(847) 531-8360
NPI:1871238642
Cultural Training Completed: No
Hours: [Mon, Tue, Wed, Thu, Fri] 08:00 AM - 05:00 PM
Accessibility: Details Pending (P, EB, IB, PA)

Pediatrics

Callentine, Verlainna, MD+
Gender: Female
107 S McLean Blvd
Ste B
South Elgin, IL 60177
Phone:(847) 695-9900
NPI:1043312051
Cultural Training Completed: No
Hours: [Mon, Tue, Wed, Thu, Fri] 08:00 AM - 05:00 PM
Accessibility: Details Pending (P, EB, IB, PA)

Freidel, Jesse, FNP+
Gender: Male
107 S McLean Blvd
Ste B
South Elgin, IL 60177
Phone:(847) 695-9900
NPI:1457997355
Cultural Training Completed: No

IL

Kane

Pediatrics

Freidel, Jesse, FNP+
Hours: [Mon, Tue, Wed, Thu, Fri] 08:00 AM - 05:00 PM
Accessibility: Details Pending (P, EB, IB, PA)

Physical Therapist

Eugenio, Edryan Christian Y, PT+
Gender: Male
700 N McLean Blvd
South Elgin, IL 60177
Phone:(864) 244-3626
NPI:1477940765
Cultural Training Completed: Yes
Hours: [Mon, Tue, Wed, Thu, Fri] 08:00 AM - 05:00 PM
Accessibility: Details Pending (P, EB, IB, PA)

Orzechowska, Izabela, PT+
Gender: Female
700 N McLean Blvd
South Elgin, IL 60177
Phone:(864) 244-3626
NPI:1477150415
Cultural Training Completed: Yes
Hours: [Mon, Tue, Wed, Thu, Fri] 08:00 AM - 05:00 PM
Accessibility: Details Pending (P, EB, IB, PA)

Quines, Janice S, PT+
Gender: Female
700 N McLean Blvd

IL

Kane

Physical Therapist

Quines, Janice S, PT+
South Elgin, IL 60177
Phone:(864) 244-3626
NPI:1144502683
Cultural Training Completed: Yes
Hours: [Mon, Tue, Wed, Thu, Fri] 08:00 AM - 05:00 PM
Accessibility: Details Pending (P, EB, IB, PA)

Physician Assistant

Yung, Silvia I-Chun, PA+
Gender: Female
486 Randall Rd
Unit B
South Elgin, IL 60177
Phone:(224) 361-4305
NPI:1700839651
Cultural Training Completed: No
Hours: [Mon, Tue, Wed, Thu, Fri] 08:00 AM - 05:00 PM
Certification(s):Board Certified
Accessibility: Some Criteria Met (P, EB, IB, PA)

Speech-Language Pathologist

Galbraith, Bonnie J, SLP+
Gender: Female
746 W Spring St
South Elgin, IL 60177
Phone:(847) 697-0565
NPI:1255612651

IL

Kane

Speech-Language Pathologist

Galbraith, Bonnie J, SLP+
Cultural Training Completed: No
Hours: [Mon, Tue, Wed, Thu, Fri] 08:00 AM - 05:00 PM
After Hours Phone Number:(847) 697-0565
Accessibility: Details Pending (P, EB, IB, PA)

St Charles

General Surgery

Bardouniotis, George M, CNM+
Gender: Male
3310 W Main St
Ste 200
St Charles, IL 60175
Phone:(630) 897-6044
NPI:1194724088
Cultural Training Completed: No
Hours: [Mon, Tue, Wed, Thu, Fri] 08:00 AM - 05:00 PM
Certification(s):Board Certified
Accessibility: Details Pending (P, EB, IB, PA)

Nurse Practitioner: Adult Health

Spata, Holli A, NP+
Gender: Female
3310 W Main St
Ste 105
St Charles, IL 60175

IL

Kane

Nurse Practitioner: Adult Health

Spata, Holli A, NP+
Phone:(877) 448-3627
NPI:1619514353
Cultural Training Completed: No
Hours: [Mon, Tue, Wed, Thu, Fri] 08:00 AM - 05:00 PM
Accessibility: Details Pending (P, EB, IB, PA)

Obstetrics & Gynecology (Pregnancy, Women's Health)

Sey, Nashira Annowa, MD+
Gender: Female
3310 W Main St
Ste 200
St Charles, IL 60175
Phone:(630) 684-5580
NPI:1831498377
Cultural Training Completed: Yes
Hours: [Mon, Tue, Wed, Thu, Fri] 08:00 AM - 05:00 PM
Other Language(s):Spanish
Certification(s):Board Certified
Accessibility: Some Criteria Met (P, EB, IB, PA)

Occupational Therapist

Bove, Joel M, OT+
Gender: Male
600 Dunham Rd
St Charles, IL 60174

IL

Kane

Occupational Therapist

Bove, Joel M, OT+
Phone:(864) 244-3626
NPI:1114251055
Cultural Training Completed: Yes
Hours: [Mon, Tue, Wed, Thu, Fri] 08:00 AM - 05:00 PM
Accessibility: Details Pending (P, EB, IB, PA)

Hizel, Michael Todd, OT+
Gender: Male
600 Dunham Rd
St Charles, IL 60174
Phone:(864) 244-3626
NPI:1588337034
Cultural Training Completed: Yes
Hours: [Mon, Tue, Wed, Thu, Fri] 08:00 AM - 05:00 PM
Accessibility: Details Pending (P, EB, IB, PA)

Wendt, Brittany Lynn, OT+
Gender: Female
600 Dunham Rd
St Charles, IL 60174
Phone:(864) 244-3626
NPI:1609594159
Cultural Training Completed: No
Hours: [Mon, Tue, Wed, Thu, Fri] 08:00 AM - 05:00 PM
Accessibility: Details Pending (P, EB, IB, PA)

IL

Kane

Physical Therapist

Chiaramonte, Magdalena, PT+
Gender: Female
600 Dunham Rd
St Charles, IL 60174
Phone:(864) 244-3626
NPI:1568733921
Cultural Training Completed: Yes
Hours: [Mon, Tue, Wed, Thu, Fri] 08:00 AM - 05:00 PM
Accessibility: Details Pending (P, EB, IB, PA)

Lingatong, Joseph Salibay, PT+
Gender: Male
600 Dunham Rd
St Charles, IL 60174
Phone:(864) 244-3626
NPI:1215331129
Cultural Training Completed: Yes
Hours: [Mon, Tue, Wed, Thu, Fri] 08:00 AM - 05:00 PM
Accessibility: Details Pending (P, EB, IB, PA)

Ludwig, Graceanne N, DPT+
Gender: Female
3805 E MAIN ST
STE 1
St Charles, IL 60174
Phone:(800) 974-4378
NPI:1801575030
Cultural Training Completed: Yes

IL

Kane

Physical Therapist

Ludwig, Graceanne N, DPT+
Hours: [Mon, Tue, Wed, Thu, Fri] 08:00 AM - 05:00 PM
Accessibility: Details Pending (P, EB, IB, PA)

Vaidya, Richa Sumit, PT+
Gender: Female
600 Dunham Rd
St Charles, IL 60174
Phone:(864) 244-3626
NPI:1902329212
Cultural Training Completed: Yes
Hours: [Mon, Tue, Wed, Thu, Fri] 08:00 AM - 05:00 PM
Accessibility: Details Pending (P, EB, IB, PA)

Speech-Language Pathologist

Staley, Angela Nicole, SLP+
Gender: Female
600 Dunham Rd
St Charles, IL 60174
Phone:(864) 244-3626
NPI:1801185293
Cultural Training Completed: Yes
Hours: [Mon, Tue, Wed, Thu, Fri] 08:00 AM - 05:00 PM
Accessibility: Details Pending (P, EB, IB, PA)

IL

Kane

Speech-Language Pathologist

Traver, Erica, SLP+
Gender: Female
600 Dunham Rd
St Charles, IL 60174
Phone:(864) 244-3626
NPI:1346898723
Cultural Training Completed: No
Hours: [Mon, Tue, Wed, Thu, Fri] 08:00 AM - 05:00 PM
Accessibility: Details Pending (P, EB, IB, PA)

Kankakee

Bourbonnais

Advanced Practice Midwife

Bishop, Leanne V, CNM+
Gender: Female
338 Larry Power Rd
Bourbonnais, IL 60914
Phone:(815) 935-4651
NPI:1578811147
Cultural Training Completed: No
Hours: [Mon, Tue, Wed, Thu, Fri] 08:00 AM - 05:00 PM
Other Language(s):Dutch
Accessibility: Details Pending (P, EB, IB, PA)

IL

Kankakee

Allergy (Allergies) & Immunology (Immune System)

Sonenthal, Kathy R, MD+
Gender: Female
475 Brown Blvd
Ste 104
Bourbonnais, IL 60914
Phone:(815) 933-5092
NPI:1265452940
Cultural Training Completed: No
Hours: [Mon, Tue, Wed, Thu, Fri] 08:00 AM - 05:00 PM
Other Language(s):English
Certification(s):Board Certified
Accessibility: Some Criteria Met (P, EB, IB, PA)

Clinical Nurse Specialist

Chappell, Ashley M, APNP+
Gender: Female
21 Heritage Dr
Ste 102
Bourbonnais, IL 60914
Phone:(815) 837-8204
NPI:1194070458
Cultural Training Completed: No
Hours: [Mon, Tue, Wed, Thu, Fri] 08:00 AM - 05:00 PM
Other Language(s):English
Certification(s):Board Certified

IL

Kankakee

Clinical Nurse Specialist

Chappell, Ashley M, APNP+
Accessibility: Details Pending (P, EB, IB, PA)

Dermatology (Skin)

Beck, Emily M, MD+
Gender: Female
580 East Boughton Road
Suite A
Bourbonnais, IL 60914
Phone:(815) 744-8554
NPI:1770923559
Cultural Training Completed: Yes
Hours: [Mon, Tue, Wed, Thu, Fri] 08:00 AM - 05:00 PM
Other Language(s):English
Certification(s):Board Certified
Accessibility: Details Pending (P, EB, IB, PA)

Goreshi, Renato Clavijo, MD+
Gender: Male
595 William Latham Dr
Bourbonnais, IL 60914
Phone:(815) 936-9002
NPI:1235450420
Cultural Training Completed: Yes
Hours: [Mon, Tue, Wed, Thu, Fri] 08:00 AM - 05:00 PM
Other Language(s):English,Spanish,French

IL

Kankakee

Dermatology (Skin)

Goreshi, Renato Clavijo, MD+
Certification(s):Board Certified
Accessibility: Details Pending (P, EB, IB, PA)

Endocrinology, Diabetes & Metabolism

Morgan O'Connor, Maureen M, MD+
Gender: Female
372 Larry Power Rd
Ste 2
Bourbonnais, IL 60914
Phone:(815) 954-0771
NPI:1558460337
Cultural Training Completed: No
Hours: [Mon, Tue, Wed, Thu, Fri] 08:00 AM - 05:00 PM
Certification(s):Board Certified
Accessibility: Details Pending (P, EB, IB, PA)

Gastroenterology

Bhargava, Nikhil, DO+
Gender: Male
1615 N Convent St
Ste 1
Bourbonnais, IL 60914
Phone:(815) 937-5200
NPI:1568649382
Cultural Training Completed: Yes
Hours: [Mon, Tue, Wed, Thu, Fri] 08:00 AM - 05:00 PM

IL

Kankakee

Gastroenterology

Bhargava, Nikhil, DO+
Other
Language(s):English
Accessibility: Details Pending (P, EB, IB, PA)

O'Connor, Thomas L, MD+
Gender: Male
1615 N Convent St
Ste 1
Bourbonnais, IL 60914
Phone:(815) 937-5200
NPI:1760470033
Cultural Training Completed: Yes
Hours: [Mon, Tue, Wed, Thu, Fri] 08:00 AM - 05:00 PM
Other
Language(s):English
Accessibility: Details Pending (P, EB, IB, PA)

Patel, Dhaval Kirit, DO+
Gender: Male
1615 N Convent St
Ste 1
Bourbonnais, IL 60914
Phone:(815) 937-5200
NPI:1992153142
Cultural Training Completed: No
Hours: [Mon, Tue, Wed, Thu, Fri] 08:00 AM - 05:00 PM
Certification(s):Board Certified

IL

Kankakee

Gastroenterology

Patel, Dhaval Kirit, DO+
Accessibility: Details Pending (P, EB, IB, PA)

Sasso, Brian C, DO+
Gender: Male
1615 N Convent St
Ste 1
Bourbonnais, IL 60914
Phone:(815) 937-5200
NPI:1558460022
Cultural Training Completed: Yes
Hours: [Mon, Tue, Wed, Thu, Fri] 08:00 AM - 05:00 PM
Other
Language(s):English
Certification(s):Board Certified
Accessibility: Details Pending (P, EB, IB, PA)

Shah, Ashish Rajesh, MD+
Gender: Male
1615 N Convent St
Ste 1
Bourbonnais, IL 60914
Phone:(815) 937-5200
NPI:1780847384
Cultural Training Completed: Yes
Hours: [Mon, Tue, Wed, Thu, Fri] 08:00 AM - 05:00 PM
Other
Language(s):English,Gujarati

IL

Kankakee

Gastroenterology

Shah, Ashish Rajesh, MD+
Accessibility: Details Pending (P, EB, IB, PA)

Sutherland, David B, MD+
Gender: Male
1615 N Convent St
Ste 1
Bourbonnais, IL 60914
Phone:(815) 937-5200
NPI:1619976909
Cultural Training Completed: Yes
Hours: [Mon, Tue, Wed, Thu, Fri] 08:00 AM - 05:00 PM
Other
Language(s):English
Certification(s):Board Certified
Accessibility: Details Pending (P, EB, IB, PA)

Sutherland, Matthew, DO+
Gender: Male
1615 N Convent St
Ste 1
Bourbonnais, IL 60914
Phone:(815) 937-5200
NPI:1891310991
Cultural Training Completed: No
Hours: [Mon, Tue, Wed, Thu, Fri] 08:00 AM - 05:00 PM
Accessibility: Details Pending (P, EB, IB, PA)

IL

Kankakee

Gastroenterology

Sutherland, Matthew, DO+
Gender: Male
1890 Silver Cross Blvd
Ste 225
Bourbonnais, IL 60914
Phone:(815) 937-2063
NPI:1891310991
Cultural Training Completed: No
Hours: [Mon, Tue, Wed, Thu, Fri] 08:00 AM - 05:00 PM
Accessibility: Details Pending (P, EB, IB, PA)

Infectious Disease

Beezhold, David William, DO+
Gender: Male
664 N Convent St
Bourbonnais, IL 60914
Phone:(888) 220-6432
NPI:1306832860
Cultural Training Completed: Yes
Hours: [Mon, Tue, Wed, Thu, Fri] 08:00 AM - 05:00 PM
Other
Language(s):English
Accessibility: Details Pending (P, EB, IB, PA)

Phillips, Martin T, MD+
Gender: Male
664 N Convent St
Bourbonnais, IL 60914
Phone:(888) 220-6432
NPI:1003802349

IL

Kankakee

Infectious Disease

Phillips, Martin T, MD+
Cultural Training Completed: Yes
Hours: [Mon, Tue, Wed, Thu, Fri] 08:00 AM - 05:00 PM
Other Language(s):English
Certification(s):Board Certified
Accessibility: Details Pending (P, EB, IB, PA)

Internal Medicine (General Medical Care)

Sonenthal, Kathy R, MD+
Gender: Female
475 Brown Blvd
Ste 104
Bourbonnais, IL 60914
Phone:(815) 933-5092
NPI:1265452940
Cultural Training Completed: No
Hours: [Mon, Tue, Wed, Thu, Fri] 08:00 AM - 05:00 PM
Other Language(s):English
Certification(s):Board Certified
Accessibility: Some Criteria Met (P, EB, IB, PA)

Sutherland, Matthew, DO+
Gender: Male
1615 N Convent St
Ste 1

IL

Kankakee

Internal Medicine (General Medical Care)

Sutherland, Matthew, DO+
Bourbonnais, IL 60914
Phone:(815) 937-5200
NPI:1891310991
Cultural Training Completed: No
Hours: [Mon, Tue, Wed, Thu, Fri] 08:00 AM - 05:00 PM
Accessibility: Details Pending (P, EB, IB, PA)

Sutherland, Matthew, DO+
Gender: Male
1890 Silver Cross Blvd
Ste 225
Bourbonnais, IL 60914
Phone:(815) 937-2063
NPI:1891310991
Cultural Training Completed: No
Hours: [Mon, Tue, Wed, Thu, Fri] 08:00 AM - 05:00 PM
Accessibility: Details Pending (P, EB, IB, PA)

Marriage & Family Therapist

Lacy, William, LMFT+
Gender: Male
263 N Convent St
Ste 7
Bourbonnais, IL 60914
Phone:(815) 304-4726
NPI:1164079026
Cultural Training Completed: Yes

IL

Kankakee

Marriage & Family Therapist

Lacy, William, LMFT+
Hours: [Mon, Tue, Wed, Thu, Fri] 08:00 AM - 08:00 PM, Sat 08:00 AM - 04:00 PM
Accessibility: Details Pending (P, EB, IB, PA)

Neurology

Ul Haq, Israr, MD+
Gender: Male
100 Riverside Dr
Bourbonnais, IL 60914
Phone:(815) 802-7090
NPI:1164910899
Cultural Training Completed: No
Hours: [Mon, Tue, Wed, Thu, Fri] 08:00 AM - 05:00 PM
Certification(s):Board Certified
Accessibility: Details Pending (P, EB, IB, PA)

Nurse Practitioner

Buza, Keith D, NP+
Gender: Male
100 Riverside Dr
Bourbonnais, IL 60914
Phone:(815) 802-7090
NPI:1639846173
Cultural Training Completed: No
Hours: [Mon, Tue, Wed, Thu, Fri] 08:00 AM - 05:00 PM

IL

Kankakee

Nurse Practitioner

Buza, Keith D, NP+
Accessibility: Details Pending (P, EB, IB, PA)

Nwaezeapu, Christine I, APRN+
Gender: Female
2070 N State Route 50
Ste 500
Bourbonnais, IL 60914
Phone:(779) 236-4094
NPI:1699593319
Cultural Training Completed: No
Hours: [Mon, Tue, Wed, Thu, Fri] 08:00 AM - 05:00 PM
Other Language(s):Igbo,Yoruba
Accessibility: Some Criteria Met (P, EB, IB, PA)

Perez, Eric A, NP+
Gender: Male
1615 N Convent St
Ste 1
Bourbonnais, IL 60914
Phone:(815) 937-5200
NPI:1366273740
Cultural Training Completed: No
Hours: [Mon, Tue, Wed, Thu, Fri] 08:00 AM - 05:00 PM
Accessibility: Details Pending (P, EB, IB, PA)

Salazar, Cristian A, NP+
Gender: Male

IL

Kankakee

Nurse Practitioner

Salazar, Cristian A, NP+
100 Riverside Dr
Bourbonnais, IL 60914
Phone:(815) 802-7090
NPI:1851275697
Cultural Training Completed: No
Hours: [Mon, Tue, Wed, Thu, Fri] 08:00 AM - 05:00 PM
Accessibility: Details Pending (P, EB, IB, PA)

Nurse Practitioner: Acute Care

Ritchie, Laura, CNP
Gender: Female
1615 N Convent St
Ste 1
Bourbonnais, IL 60914
Phone:(312) 942-8910
NPI:1376264069
Cultural Training Completed: No
Hours: [Mon, Tue, Wed, Thu, Fri] 08:00 AM - 05:00 PM
Accessibility: Details Pending (P, EB, IB, PA)

Nurse Practitioner: Family

Arocha, Alison C, NP+
Gender: Female
1615 N Convent St
Ste 1
Bourbonnais, IL 60914
Phone:(815) 937-5200
NPI:1497233274

IL

Kankakee

Nurse Practitioner: Family

Arocha, Alison C, NP+
Cultural Training Completed: No
Hours: [Mon, Tue, Wed, Thu, Fri] 08:00 AM - 05:00 PM
Certification(s):Board Certified
Accessibility: Details Pending (P, EB, IB, PA)

Beck, Kelly Ann, NP+
Gender: Female
2070 N State Route 50
Ste 500
Bourbonnais, IL 60914
Phone:(779) 236-4094
NPI:1194658286
Cultural Training Completed: No
Hours: [Mon, Tue, Wed, Thu, Fri] 08:00 AM - 05:00 PM
Accessibility: Some Criteria Met (P, EB, IB, PA)

Burress, Sean Alexander, NP+
Gender: Male
20 Heritage Dr
Bourbonnais, IL 60914
Phone:(815) 937-4880
NPI:1518693076
Cultural Training Completed: Yes
Hours: [Mon, Tue, Wed, Thu, Fri] 08:00 AM - 05:00 PM

IL

Kankakee

Nurse Practitioner: Family

Burress, Sean Alexander, NP+
Accessibility: Some Criteria Met (P, EB, IB, PA)

Coyne, Sarah J, NP+
Gender: Female
1615 N Convent St
Ste 1
Bourbonnais, IL 60914
Phone:(815) 937-5200
NPI:1073979654
Cultural Training Completed: Yes
Hours: [Mon, Tue, Wed, Thu, Fri] 08:00 AM - 05:00 PM
After Hours Phone Number:(815) 937-5200
Other Language(s):English
Accessibility: Details Pending (P, EB, IB, PA)

Davis, Keona Chantel, NP+
Gender: Female
2070 N State Route 50
Ste 500
Bourbonnais, IL 60914
Phone:(779) 236-4094
NPI:1881290005
Cultural Training Completed: Yes
Hours: [Mon, Tue, Wed, Thu, Fri] 08:00 AM - 05:00 PM
Other Language(s):English

IL

Kankakee

Nurse Practitioner: Family

Davis, Keona Chantel, NP+
Certification(s):Board Certified
Accessibility: Some Criteria Met (P, EB, IB, PA)

Demierre, Christin M, NP+
Gender: Female
1615 N Convent St
Ste 1
Bourbonnais, IL 60914
Phone:(815) 937-5200
NPI:1780123091
Cultural Training Completed: No
Hours: [Mon, Tue, Wed, Thu, Fri] 08:00 AM - 05:00 PM
Other Language(s):English
Accessibility: Details Pending (P, EB, IB, PA)

Joern, Megan E, APN+
Gender: Female
1615 N Convent St
Ste 1
Bourbonnais, IL 60914
Phone:(815) 937-5200
NPI:1689253296
Cultural Training Completed: No
Hours: [Mon, Tue, Wed, Thu, Fri] 08:00 AM - 05:00 PM
Accessibility: Details Pending (P, EB, IB, PA)

IL

Kankakee

Nurse Practitioner: Family

Kerr, Hannah, NP+
Gender: Female
2070 N State Route 50
Ste 500
Bourbonnais, IL 60914
Phone:(779) 236-4094
NPI:1003742438
Cultural Training Completed: No
Hours: [Mon, Tue, Wed, Thu, Fri] 08:00 AM - 05:00 PM
Accessibility: Some Criteria Met (I P, I EB, I IB, I PA)

Moore, Trischella D, APRN+
2070 N State Route 50
Ste 500
Bourbonnais, IL 60914
Phone:(779) 236-4094
NPI:1609706753
Cultural Training Completed: No
Hours: [Mon, Tue, Wed, Thu, Fri] 08:00 AM - 05:00 PM
Accessibility: Some Criteria Met (I P, I EB, I IB, I PA)

Smith, Miah Raven Symone, NP+
Gender: Female
2070 N State Route 50
Ste 500
Bourbonnais, IL 60914
Phone:(779) 236-4094
NPI:1477488047
Cultural Training Completed: No

IL

Kankakee

Nurse Practitioner: Family

Smith, Miah Raven Symone, NP+
Hours: [Mon, Tue, Wed, Thu, Fri] 08:00 AM - 05:00 PM
Accessibility: Some Criteria Met (I P, I EB, I IB, I PA)

Nurse Practitioner: Psych/Mental Health

Chappell, Ashley M, APNP+
Gender: Female
21 Heritage Dr
Ste 102
Bourbonnais, IL 60914
Phone:(815) 837-8204
NPI:1194070458
Cultural Training Completed: No
Hours: [Mon, Tue, Wed, Thu, Fri] 08:00 AM - 05:00 PM
Other Language(s):English
Certification(s):Board Certified
Accessibility: Details Pending (P P, P EB, P IB, P PA)

Lastres, Alaina M, APNP+
Gender: Female
21 Heritage Dr
Ste 102
Bourbonnais, IL 60914
Phone:(815) 837-8204
NPI:1184758286
Cultural Training Completed: No

IL

Kankakee

Nurse Practitioner: Psych/Mental Health

Lastres, Alaina M, APNP+
Hours: [Mon, Tue, Wed, Thu, Fri] 08:00 AM - 05:00 PM
Accessibility: Details Pending (P P, P EB, P IB, P PA)

Obstetrics & Gynecology (Pregnancy, Women's Health)

Dunlap-Wright, LaChanda L, DO+
Gender: Female
338 Larry Power Rd
Bourbonnais, IL 60914
Phone:(815) 935-4651
NPI:1447609870
Cultural Training Completed: Yes
Hours: [Mon, Tue, Wed, Thu, Fri] 08:00 AM - 05:00 PM
Accessibility: Details Pending (P P, P EB, P IB, P PA)

Ekwunazu, Chiamaka C, MD+
Gender: Female
338 Larry Power Rd
Bourbonnais, IL 60914
Phone:(815) 935-4651
NPI:1932840121
Cultural Training Completed: No
Hours: [Mon, Tue, Wed, Thu, Fri] 08:00 AM - 05:00 PM

IL

Kankakee

Obstetrics & Gynecology (Pregnancy, Women's Health)

Ekwunazu, Chiamaka C, MD+
Accessibility: Details Pending (P P, P EB, P IB, P PA)

Orthopaedic Surgery

Brockman, Holly Leigh, MD+
Gender: Female
6712 N Convent St
Ste 100
Bourbonnais, IL 60914
Phone:(815) 928-8050
NPI:1497907463
Cultural Training Completed: No
Hours: [Mon, Tue, Wed, Thu, Fri] 08:00 AM - 05:00 PM
Other Language(s):Spanish,English
Certification(s):Board Certified
Accessibility: Details Pending (P P, P EB, P IB, P PA)

Grecula, Michael J, MD+
Gender: Male
100 Riverside Dr
Bourbonnais, IL 60914
Phone:(815) 802-7090
NPI:1952480550
Cultural Training Completed: No
Hours: [Mon, Tue, Wed, Thu, Fri] 08:00 AM - 05:00 PM

IL

Kankakee

Orthopaedic Surgery

Grecula, Michael J, MD+
Other Language(s):English
Certification(s):Board Certified
Accessibility: Details Pending (P, EB, IB, PA)

Nwakibu, Uzoma, MD+
Gender: Male
100 Riverside Dr
Bourbonnais, IL 60914
Phone:(815) 802-7090
NPI:1184253916
Cultural Training Completed: No
Hours: [Mon, Tue, Wed, Thu, Fri] 08:00 AM - 05:00 PM
Accessibility: Details Pending (P, EB, IB, PA)

Physical Therapist

Boillot, Lindsay, DPT+
Gender: Female
1275 N Convent St
Ste 3
Bourbonnais, IL 60914
Phone:(815) 936-1855
NPI:1326343203
Cultural Training Completed: No
Hours: [Mon, Tue, Wed, Thu, Fri] 08:00 AM - 05:00 PM
Accessibility: Details Pending (P, EB, IB, PA)

Bugajski, Sarah, DPT+
Gender: Female

IL

Kankakee

Physical Therapist

Bugajski, Sarah, DPT+
1275 N Convent St
Ste 3
Bourbonnais, IL 60914
Phone:(815) 936-1855
NPI:1073949251
Cultural Training Completed: No
Hours: [Mon, Tue, Wed, Thu, Fri] 08:00 AM - 05:00 PM
Accessibility: Details Pending (P, EB, IB, PA)

Physician Assistant

Pelsi, Nina M, PA-C#
Gender: Female
595 William R Latham SR Dr
Bourbonnais, IL 60914
Phone:(779) 240-3213
NPI:1760001606
Cultural Training Completed: Yes
Hours: [Mon, Wed] 07:00 AM - 04:00 PM, Tue 08:00 AM - 06:00 PM, Thu 09:00 AM - 06:00 PM, Fri 07:00 AM - 01:00 PM
Accessibility: Some Criteria Met (P, EB, IB, PA)

Pelsi, Nina M, PA-C
Gender: Female
595 William Latham Dr
Bourbonnais, IL 60914
Phone:(815) 936-9002
NPI:1760001606
Cultural Training Completed: Yes

IL

Kankakee

Physician Assistant

Pelsi, Nina M, PA-C
Hours: [Mon, Tue, Wed, Thu, Fri] 08:00 AM - 05:00 PM
Accessibility: Details Pending (P, EB, IB, PA)

Radev, Haley R, PA-C+
Gender: Female
300 Riverside Dr
Ste 2700
Bourbonnais, IL 60914
Phone:(815) 939-7141
NPI:1801752209
Cultural Training Completed: No
Hours: [Mon, Tue, Wed, Thu, Fri] 08:00 AM - 05:00 PM
Accessibility: Some Criteria Met (P, EB, IB, PA)

Rankin, Kelly L, PA-C+
Gender: Female
595 William R Latham SR Dr
Bourbonnais, IL 60914
Phone:(779) 240-3213
NPI:1932448396
Cultural Training Completed: No
Hours: [Mon, Wed] 07:00 AM - 04:00 PM, Tue 08:00 AM - 06:00 PM, Thu 09:00 AM - 06:00 PM, Fri 07:00 AM - 01:00 PM
Other Language(s):English

IL

Kankakee

Physician Assistant

Rankin, Kelly L, PA-C+
Certification(s):Board Certified
Accessibility: Some Criteria Met (P, EB, IB, PA)

Ruhbeck, Samantha M, PA-C+
Gender: Female
370 Larry Power Rd
Ste 1
Bourbonnais, IL 60914
Phone:(815) 937-3515
NPI:1396284949
Cultural Training Completed: Yes
Hours: [Mon, Tue, Wed, Thu, Fri] 08:00 AM - 05:00 PM
Accessibility: Details Pending (P, EB, IB, PA)

Steele, Alissa Ann, PA-C+
Gender: Female
374 Larry Power Rd
Bourbonnais, IL 60914
Phone:(815) 933-2227
NPI:1750833513
Cultural Training Completed: No
Hours: [Mon, Tue, Wed, Thu, Fri] 08:00 AM - 05:00 PM
Accessibility: Details Pending (P, EB, IB, PA)

IL

Kankakee

Podiatrist (Feet, Ankles)

Narcisi, Frank Louis, DPM+
Gender: Male
100 Riverside Dr
Bourbonnais, IL 60914
Phone:(815) 802-7090
NPI:1285083352
Cultural Training Completed: No
Hours: [Mon, Tue, Wed, Thu, Fri] 08:00 AM - 05:00 PM
Accessibility: Details Pending (P, EB, IB, PA)

Santangelo, Louis D, DPM+
Gender: Male
963 N Convent St
Bourbonnais, IL 60914
Phone:(779) 246-3505
NPI:1902130032
Cultural Training Completed: Yes
Hours: [Mon, Tue, Wed, Thu, Fri] 09:00 AM - 05:30 PM
Accessibility: Details Pending (P, EB, IB, PA)

Siddiqui, Yousha, DPM+
Gender: Male
475 Brown Blvd
Ste 103A
Bourbonnais, IL 60914
Phone:(815) 933-1633
NPI:1942871074
Cultural Training Completed: No

IL

Kankakee

Podiatrist (Feet, Ankles)

Siddiqui, Yousha, DPM+
Hours: [Mon, Tue, Wed, Thu, Fri] 08:00 AM - 05:00 PM
Accessibility: Details Pending (P, EB, IB, PA)

Preventive Medicine: Public Health & General Preventive Medicine

Schwartz, Victoriana K, MD+
Gender: Female
2070 N State Route 50
Ste 500
Bourbonnais, IL 60914
Phone:(779) 236-4094
NPI:1487274254
Cultural Training Completed: No
Hours: [Mon, Tue, Wed, Thu, Fri] 08:00 AM - 05:00 PM
Accessibility: Some Criteria Met (P, EB, IB, PA)

Radiology: Radiation Oncology

Klepczyk, Lisa C, MD+
Gender: Female
100 Provena Way
Ste 102
Bourbonnais, IL 60914
Phone:(773) 564-5070
NPI:1194986455
Cultural Training Completed: No

IL

Kankakee

Radiology: Radiation Oncology

Klepczyk, Lisa C, MD+
Hours: [Mon, Tue, Wed, Thu, Fri] 08:00 AM - 05:00 PM
Other Language(s):English
Certification(s):Board Certified
Accessibility: Details Pending (P, EB, IB, PA)

Surgery: Plastic and Reconstructive Surgery

Fisher, Alec H, MD+
Gender: Male
300 Riverside Dr
Ste 2700
Bourbonnais, IL 60914
Phone:(779) 701-2762
NPI:1386207702
Cultural Training Completed: No
Hours: [Mon, Tue, Wed, Thu, Fri] 08:00 AM - 05:00 PM
Accessibility: Details Pending (P, EB, IB, PA)

Bradley

Marriage & Family Therapist

Mercer, Natalie S., LMFT
Gender: Female
525 E North St
Ste B
Bradley, IL 60915
Phone:(815) 322-7254
NPI:1093475428

IL

Kankakee

Marriage & Family Therapist

Mercer, Natalie S., LMFT
Cultural Training Completed: No
Hours: [Mon, Tue, Wed, Thu, Fri] 08:00 AM - 05:00 PM
Accessibility: Details Pending (P, EB, IB, PA)

Nurse Practitioner: Family

Simpson, Kari Ann, FNP+
Gender: Female
650 North Kinzie Avenue
Bradley, IL 60915
Phone:(815) 933-1666
NPI:1194991315
Cultural Training Completed: No
Hours: [Mon, Tue, Wed, Thu, Fri] 08:00 AM - 05:00 PM
Accessibility: Details Pending (P, EB, IB, PA)

Occupational Therapist

Callahan, Amy, OT+
Gender: Female
511 E North St
Bradley, IL 60915
Phone:(815) 725-2194
NPI:1700097110
Cultural Training Completed: No

IL

Kankakee

Occupational Therapist

Callahan, Amy, OT+
Hours: [Mon, Tue, Wed, Thu, Fri] 08:00 AM - 05:00 PM
After Hours Phone Number:(815) 725-2194
Accessibility: Details Pending (P, EB, IB, PA)

Eads, Megan E, OTR-L+
Gender: Female
511 E North St
Bradley, IL 60915
Phone:(815) 725-2194
NPI:1093077067
Cultural Training Completed: No
Hours: [Mon, Tue, Wed, Thu, Fri] 08:00 AM - 05:00 PM
After Hours Phone Number:(815) 725-2194
Accessibility: Details Pending (P, EB, IB, PA)

Heaberlin, Kimberly, OTR-L+
Gender: Female
511 E North St
Bradley, IL 60915
Phone:(815) 725-2194
NPI:1588874655
Cultural Training Completed: No
Hours: [Mon, Tue, Wed, Thu, Fri] 08:00 AM - 05:00 PM
After Hours Phone Number:(815) 725-2194

IL

Kankakee

Occupational Therapist

Heaberlin, Kimberly, OTR-L+
Accessibility: Details Pending (P, EB, IB, PA)

Jenisch, Stephanie, OTR-L+
Gender: Female
511 E North St
Bradley, IL 60915
Phone:(815) 725-2194
NPI:1831558386
Cultural Training Completed: No
Hours: [Mon, Tue, Wed, Thu, Fri] 08:00 AM - 05:00 PM
Accessibility: Details Pending (P, EB, IB, PA)

Malone, Morgan, OT+
Gender: Female
511 E North St
Bradley, IL 60915
Phone:(815) 725-2194
NPI:1669974838
Cultural Training Completed: No
Hours: [Mon, Tue, Wed, Thu, Fri] 08:00 AM - 05:00 PM
After Hours Phone Number:(815) 725-2194
Accessibility: Details Pending (P, EB, IB, PA)

Matt, Kristin N, OTR-L+
Gender: Female
511 E North St
Bradley, IL 60915

IL

Kankakee

Occupational Therapist

Matt, Kristin N, OTR-L+
Phone:(815) 725-2194
NPI:1568649598
Cultural Training Completed: No
Hours: [Mon, Tue, Wed, Thu, Fri] 08:00 AM - 05:00 PM
After Hours Phone Number:(815) 725-2194
Accessibility: Details Pending (P, EB, IB, PA)

Physical Therapist

Blake, Patricia, PT+
Gender: Female
511 E North St
Bradley, IL 60915
Phone:(815) 725-2194
NPI:1518169754
Cultural Training Completed: No
Hours: [Mon, Tue, Wed, Thu, Fri] 08:00 AM - 05:00 PM
After Hours Phone Number:(815) 725-2194
Accessibility: Details Pending (P, EB, IB, PA)

Meyer, Lisa Christine, PT+
Gender: Female
511 E North St
Bradley, IL 60915
Phone:(815) 725-2194
NPI:1679854897
Cultural Training Completed: No

IL

Kankakee

Physical Therapist

Meyer, Lisa Christine, PT+
Hours: [Mon, Tue, Wed, Thu, Fri] 08:00 AM - 05:00 PM
After Hours Phone Number:(815) 725-2194
Accessibility: Details Pending (P, EB, IB, PA)

Reils, Wendy Sue, MPT+
Gender: Female
511 E North St
Bradley, IL 60915
Phone:(815) 725-2194
NPI:1457561359
Cultural Training Completed: No
Hours: [Mon, Tue, Wed, Thu, Fri] 08:00 AM - 05:00 PM
After Hours Phone Number:(815) 725-2194
Accessibility: Details Pending (P, EB, IB, PA)

Walters, Debra E, PT+
Gender: Female
511 E North St
Bradley, IL 60915
Phone:(815) 725-2194
NPI:1104029396
Cultural Training Completed: No
Hours: [Mon, Tue, Wed, Thu, Fri] 08:00 AM - 05:00 PM
After Hours Phone Number:(815) 725-2194

IL

Kankakee

Physical Therapist

Walters, Debra E, PT+
Accessibility: Details Pending (P, EB, IB, PA)

Werner, Sarah, MPT+
Gender: Female
511 E North St
Bradley, IL 60915
Phone:(815) 725-2194
NPI:1659581486
Cultural Training Completed: No
Hours: [Mon, Tue, Wed, Thu, Fri] 08:00 AM - 05:00 PM
After Hours Phone Number:(815) 725-2194
Accessibility: Details Pending (P, EB, IB, PA)

Physician Assistant

Christenson, Jennifer C, PA-C*
Gender: Female
555 E North St
Ste E
Bradley, IL 60915
Phone:(815) 929-0858
NPI:1568613412
Cultural Training Completed: No
Hours: [Mon, Tue, Wed, Thu, Fri] 08:00 AM - 05:00 PM
Other Language(s):English
Certification(s):Board Certified
Accessibility: Details Pending (P, EB, IB, PA)

IL

Kankakee

Physician Assistant

Patterson, Kristy L, PA-C*
Gender: Female
555 E North St
Ste E
Bradley, IL 60915
Phone:(815) 929-0858
NPI:1811072663
Cultural Training Completed: No
Hours: [Mon, Tue, Wed, Thu, Fri] 08:00 AM - 05:00 PM
Other Language(s):English
Certification(s):Board Certified
Accessibility: Details Pending (P, EB, IB, PA)

Speech-Language Pathologist

Dierkes, Kristianne Eleni, MS+
Gender: Female
511 E North St
Bradley, IL 60915
Phone:(815) 725-2194
NPI:1902176175
Cultural Training Completed: No
Hours: [Mon, Tue, Wed, Thu, Fri] 08:00 AM - 05:00 PM
After Hours Phone Number:(815) 725-2194
Accessibility: Details Pending (P, EB, IB, PA)

IL

Kankakee

Herscher

Physical Therapist

Masching, Dana M, PT+
Gender: Female
100 N Main St
Herscher, IL 60941
Phone:(815) 426-2348
NPI:1962458935
Cultural Training Completed: No
Hours: [Mon, Tue, Wed, Thu, Fri] 08:00 AM - 05:00 PM
After Hours Phone Number:(815) 426-2348
Other Language(s):English
Accessibility: Some Criteria Met (P, EB, IB, PA)

Physician Assistant

Christenson, Jennifer C, PA-C+
Gender: Female
692 N Maple St
Herscher, IL 60941
Phone:(815) 426-2020
NPI:1568613412
Cultural Training Completed: No
Hours: [Mon, Tue, Wed, Thu, Fri] 08:00 AM - 05:00 PM
Other Language(s):English
Certification(s):Board Certified
Accessibility: Details Pending (P, EB, IB, PA)

IL

Kankakee

Physician Assistant

Patterson, Kristy L, PA-C+
Gender: Female
692 N Maple St
Herscher, IL 60941
Phone:(815) 929-9427
NPI:1811072663
Cultural Training Completed: No
Hours: [Mon, Tue, Wed, Thu, Fri] 08:00 AM - 05:00 PM
Other Language(s):English
Certification(s):Board Certified
Accessibility: Details Pending (P, EB, IB, PA)

Kankakee

Advanced Practice Midwife

Bishop, Leanne V, CNM+
Gender: Female
375 N Wall St
Ste P610
Kankakee, IL 60901
Phone:(815) 935-4651
NPI:1578811147
Cultural Training Completed: No
Hours: [Mon, Tue, Wed, Thu, Fri] 08:00 AM - 05:00 PM
Other Language(s):Dutch
Accessibility: Some Criteria Met (P, EB, IB, PA)

IL

Kankakee

Cardiovascular Disease (Heart, Blood Vessels)

Gujarathi, Gaurang Dinesh, DO*
Gender: Male
1710 W Court St
Kankakee, IL 60901
Phone:(815) 936-3200
NPI:1124314349
Cultural Training Completed: No
Hours: [Mon, Tue, Wed, Thu, Fri] 08:00 AM - 05:00 PM
Accessibility: Some Criteria Met (P, EB, IB, PA)

Clinical Nurse Specialist

Papineau, Elaine M, CNS+
Gender: Female
500 N Wall St
Kankakee, IL 60901
Phone:(844) 404-4787
NPI:1417967589
Cultural Training Completed: Yes
Hours: [Mon, Tue, Wed, Thu, Fri] 08:00 AM - 05:00 PM
Other Language(s):English
Certification(s):Board Certified
Accessibility: Details Pending (P, EB, IB, PA)

IL

Kankakee

Family Medicine (General Family Medical Care)

Olofsson, Brian P, MD+
Gender: Male
400 N Wall St
Ste 510
Kankakee, IL 60901
Phone:(815) 932-5725
NPI:1073604534
Cultural Training Completed: No
Hours: [Mon, Tue, Wed, Thu, Fri] 08:00 AM - 05:00 PM
Certification(s):Board Certified
Accessibility: Details Pending (P, EB, IB, PA)

General Surgery

Bajaj, Vinay V, MD+
Gender: Male
400 N Wall St
Ste B-410
Kankakee, IL 60901
Phone:(815) 933-2221
NPI:1619325446
Cultural Training Completed: No
Hours: [Mon, Tue, Wed, Thu, Fri] 08:00 AM - 05:00 PM
Other Language(s):Hindi,French,Spanish
Accessibility: Details Pending (P, EB, IB, PA)

Dang, Aline V, DO+
Gender: Female

IL

Kankakee

General Surgery

Dang, Aline V, DO+
400 N Wall St
Ste 410
Kankakee, IL 60901
Phone:(815) 933-2221
NPI:1316394430
Cultural Training Completed: No
Hours: [Mon, Tue, Wed, Thu, Fri] 08:00 AM - 05:00 PM
Accessibility: Some Criteria Met (P, EB, IB, PA)

Dang, Aline V, DO+
Gender: Female
400 N Wall St
Kankakee, IL 60901
Phone:(815) 933-2221
NPI:1316394430
Cultural Training Completed: No
Hours: [Mon, Tue, Wed, Thu, Fri] 08:00 AM - 05:00 PM
Accessibility: Details Pending (P, EB, IB, PA)

Dang, Aline V, DO+
Gender: Female
400 N Wall St
Ste B410
Kankakee, IL 60901
Phone:(815) 933-2221
NPI:1316394430
Cultural Training Completed: No
Hours: [Mon, Tue, Wed, Thu, Fri] 08:00 AM - 05:00 PM

IL

Kankakee

General Surgery

Dang, Aline V, DO+
Accessibility: Details Pending (P, EB, IB, PA)

Groene, Steven A, MD+
Gender: Male
400 N Wall St
Kankakee, IL 60901
Phone:(815) 933-2221
NPI:1407175318
Cultural Training Completed: No
Hours: [Mon, Tue, Wed, Thu, Fri] 08:00 AM - 05:00 PM
After Hours Phone Number:(815) 933-2221
Certification(s):Board Certified
Accessibility: Details Pending (P, EB, IB, PA)

Groene, Steven A, MD+
Gender: Male
400 N Wall St
Ste 410
Kankakee, IL 60901
Phone:(815) 933-2221
NPI:1407175318
Cultural Training Completed: No
Hours: [Mon, Tue, Wed, Thu, Fri] 08:00 AM - 05:00 PM
Certification(s):Board Certified
Accessibility: Some Criteria Met (P, EB, IB, PA)

IL

Kankakee

Infectious Disease

Anderson, Michael Jon, MD+
Gender: Male
555 W Court St
Ste 108
Kankakee, IL 60901
Phone:(815) 937-2015
NPI:1558593376
Cultural Training Completed: Yes
Hours: [Mon, Tue, Wed, Thu, Fri] 08:00 AM - 05:00 PM
Other Language(s):English
Certification(s):Board Certified
Accessibility: Some Criteria Met (P, EB, IB, PA)

Phillips, Martin T, MD+
Gender: Male
555 W Court St
Ste 108
Kankakee, IL 60901
Phone:(888) 220-6432
NPI:1003802349
Cultural Training Completed: Yes
Hours: [Mon, Tue, Wed, Thu, Fri] 08:00 AM - 05:00 PM
Other Language(s):English
Certification(s):Board Certified
Accessibility: Some Criteria Met (P, EB, IB, PA)

IL

Kankakee

Internal Medicine (General Medical Care)

Farooqi, Sadaf A, MD*
Gender: Female
500 W Court St
Kankakee, IL 60901
Phone:(815) 937-2237
NPI:1366739013
Cultural Training Completed: No
Hours: [Mon, Tue, Wed, Thu, Fri] 08:00 AM - 05:00 PM
Other Language(s):Urdu,Hindi
Certification(s):Board Certified
Accessibility: Details Pending (P, EB, IB, PA)

Patel, Vallabh N, MD+
Gender: Male
700 E Court St
Kankakee, IL 60901
Phone:(815) 939-0125
NPI:1750344214
Cultural Training Completed: Yes
Hours: [Mon, Tue, Wed, Thu, Fri, Sat] 07:00 AM - 03:00 PM
Other Language(s):Hindi,Indonesian,Gujarati
Accessibility: Details Pending (P, EB, IB, PA)

Uppuluri, Sreekanth, MD
Gender: Male
500 W Court St
Kankakee, IL 60901

IL

Kankakee

Internal Medicine (General Medical Care)

Uppuluri, Sreekanth, MD
Phone:(888) 703-3301
NPI:1881951630
Cultural Training Completed: No
Hours: [Mon, Tue, Wed, Thu, Fri] 08:00 AM - 05:00 PM
Other Language(s):Sindhi,Hindi,Urdu
Certification(s):Board Certified
Accessibility: Details Pending (P, EB, IB, PA)

Neurology

Kang, Jieun, MD+
Gender: Female
350 N Wall St
Kankakee, IL 60901
Phone:(815) 933-1671
NPI:1336720143
Cultural Training Completed: No
Hours: [Mon, Tue, Wed, Thu, Fri] 08:00 AM - 05:00 PM
Other Language(s):Korean
Accessibility: Details Pending (P, EB, IB, PA)

Kang, Jieun, MD+
Gender: Female
375 N Wall St
Ste P510
Kankakee, IL 60901
Phone:(815) 935-0750

IL

Kankakee

Neurology

Kang, Jieun, MD+
NPI:1336720143
Cultural Training Completed: No
Hours: [Mon, Tue, Wed, Thu, Fri] 08:00 AM - 05:00 PM
Other Language(s):Korean
Accessibility: Some Criteria Met (P, EB, IB, PA)

Ul Haq, Israr, MD+
Gender: Male
375 N Wall St
Ste P510
Kankakee, IL 60901
Phone:(815) 935-0750
NPI:1164910899
Cultural Training Completed: No
Hours: [Mon, Tue, Wed, Thu, Fri] 08:00 AM - 05:00 PM
Certification(s):Board Certified
Accessibility: Some Criteria Met (P, EB, IB, PA)

Neurosurgery (Operations of the Brain, Spinal Cord)

Hersonskey, Tamir Y, MD+
Gender: Male
500 W Court St
Kankakee, IL 60901
Phone:(815) 937-2237
NPI:1629025663
Cultural Training Completed: No

IL

Kankakee

Neurosurgery (Operations of the Brain, Spinal Cord)

Hersonskey, Tamir Y, MD+
Hours: [Mon, Tue, Wed, Thu, Fri] 08:00 AM - 05:00 PM, Sat 08:00 AM - 12:00 PM
Other Language(s):English,Hebrew
Accessibility: Some Criteria Met (P, EB, IB, PA)

Jimenez, Juan C, MD+
Gender: Male
375 N Wall St
Ste P530
Kankakee, IL 60901
Phone:(815) 932-7200
NPI:1801992516
Cultural Training Completed: Yes
Hours: [Mon, Tue, Wed, Thu, Fri] 08:00 AM - 05:00 PM
After Hours Phone Number:(815) 932-7200
Other Language(s):Spanish,English
Certification(s):Board Certified
Accessibility: Details Pending (P, EB, IB, PA)

Nurse Practitioner

Buza, Keith D, NP+
Gender: Male
375 N Wall St
Kankakee, IL 60901

IL

Kankakee

Nurse Practitioner

Buza, Keith D, NP+
Phone:(815) 932-7200
NPI:1639846173
Cultural Training Completed: No
Hours: [Mon, Tue, Wed, Thu, Fri] 08:00 AM - 05:00 PM
Accessibility: Details Pending (P, EB, IB, PA)

Buza, Keith D, NP+
Gender: Male
375 N Wall St
Ste P530
Kankakee, IL 60901
Phone:(815) 932-7200
NPI:1639846173
Cultural Training Completed: No
Hours: [Mon, Tue, Wed, Thu, Fri] 08:00 AM - 05:00 PM
Accessibility: Details Pending (P, EB, IB, PA)

Heldt, Angela M, APRN+
Gender: Female
375 N Wall St
Ste P410
Kankakee, IL 60901
Phone:(815) 933-3814
NPI:1245537943
Cultural Training Completed: No
Hours: [Mon, Tue, Wed, Thu, Fri] 08:00 AM - 05:00 PM
Other Language(s):English

IL

Kankakee

Nurse Practitioner

Heldt, Angela M, APRN+
Accessibility: Some Criteria Met (P, EB, IB, PA)

Salazar, Cristian A, NP+
Gender: Male
375 N Wall St
Ste P510
Kankakee, IL 60901
Phone:(815) 935-0750
NPI:1851275697
Cultural Training Completed: No
Hours: [Mon, Tue, Wed, Thu, Fri] 08:00 AM - 05:00 PM
Accessibility: Some Criteria Met (P, EB, IB, PA)

Nurse Practitioner: Adult Health

Schweigert, Karla R, NP+
Gender: Female
500 N Wall St
Kankakee, IL 60901
Phone:(844) 404-4787
NPI:1568708667
Cultural Training Completed: No
Hours: [Mon, Tue, Wed, Thu, Fri] 08:00 AM - 05:00 PM
After Hours Phone Number:(844) 404-4787
Certification(s):Board Certified

IL

Kankakee

Nurse Practitioner: Adult Health

Schweigert, Karla R, NP+
Accessibility: Some Criteria Met (P, EB, IB, PA)

Nurse Practitioner: Family

DeYoung, Barbara Jean, APRN+
Gender: Female
375 N Wall St
Ste P410
Kankakee, IL 60901
Phone:(815) 933-3814
NPI:1891153888
Cultural Training Completed: No
Hours: [Mon, Tue, Wed, Thu, Fri] 08:00 AM - 05:00 PM
Other Language(s):English
Certification(s):Board Certified
Accessibility: Some Criteria Met (P, EB, IB, PA)

Echeverri Idrobo, Daniela, NP+
Gender: Female
500 N Wall St
Kankakee, IL 60901
Phone:(844) 404-4787
NPI:1730071788
Cultural Training Completed: No
Hours: [Mon, Tue, Wed, Thu, Fri] 08:00 AM - 05:00 PM

IL

Kankakee

Nurse Practitioner: Family

Echeverri Idrobo, Daniela, NP+
Other Language(s):Spanish
Accessibility: Some Criteria Met (P, EB, IB, PA)

Manek, Kshiti S, NP+
Gender: Female
500 N WALL ST
STE C100
Kankakee, IL 60901
Phone:(844) 404-4787
NPI:1609437268
Cultural Training Completed: No
Hours: [Mon, Tue, Wed, Thu, Fri] 08:00 AM - 05:00 PM
Other Language(s):Gujarati,Hindi
Certification(s):Board Certified
Accessibility: Some Criteria Met (P, EB, IB, PA)

Marshall, Deborah M, APRN+
Gender: Female
500 W Court St
Kankakee, IL 60901
Phone:(815) 937-2400
NPI:1336809326
Cultural Training Completed: No
Hours: [Mon, Tue, Wed, Thu, Fri] 08:00 AM - 05:00 PM

IL

Kankakee

Nurse Practitioner: Family

Marshall, Deborah M, APRN+
Certification(s):Board Certified
Accessibility: Some Criteria Met (P, EB, IB, PA)

Morris, Kelly A, NP*
Gender: Female
500 W Court St
Kankakee, IL 60901
Phone:(815) 937-2237
NPI:1356716989
Cultural Training Completed: Yes
Hours: [Mon, Tue, Wed, Thu, Fri, Sat, Sun] 12:00 AM - 11:59 PM
Accessibility: Some Criteria Met (P, EB, IB, PA)

Nurse Practitioner: Pediatrics (Babies, Children)

Wiedenfeld, Katrina, NP+
Gender: Female
70 Meadowview Ctr
Ste 300
Kankakee, IL 60901
Phone:(815) 802-0022
NPI:1346128915
Cultural Training Completed: No
Hours: [Mon, Tue, Wed, Thu, Fri] 08:00 AM - 05:00 PM
Accessibility: Details Pending (P, EB, IB, PA)

IL

Kankakee

Obstetrics & Gynecology (Pregnancy, Women's Health)

Dunlap-Wright, LaChanda L, DO+
Gender: Female
350 N Wall St
Kankakee, IL 60901
Phone:(815) 933-1671
NPI:1447609870
Cultural Training Completed: Yes
Hours: [Mon, Tue, Wed, Thu, Fri] 08:00 AM - 05:00 PM
Accessibility: Details Pending (P, EB, IB, PA)

Dunlap-Wright, LaChanda L, DO+
Gender: Female
375 N Wall St
Ste P610
Kankakee, IL 60901
Phone:(815) 935-4651
NPI:1447609870
Cultural Training Completed: Yes
Hours: [Mon, Tue, Wed, Thu, Fri] 08:00 AM - 05:00 PM
Accessibility: Some Criteria Met (P, EB, IB, PA)

Orthopaedic Surgery

Nwakibu, Uzoma, MD+
Gender: Male
350 N Wall St
Kankakee, IL 60901
Phone:(815) 933-1671
NPI:1184253916

IL

Kankakee

Orthopaedic Surgery

Nwakibu, Uzoma, MD+
Cultural Training Completed: No
Hours: [Mon, Tue, Wed, Thu, Fri] 08:00 AM - 05:00 PM
Accessibility: Details Pending (P, EB, IB, PA)

Omiyi, Didi E, MD+
Gender: Male
100 Riverside Dr
Kankakee, IL 60901
Phone:(815) 801-7090
NPI:1467618561
Cultural Training Completed: No
Hours: [Mon, Tue, Wed, Thu, Fri] 08:00 AM - 05:00 PM
Other Language(s):English
Accessibility: Details Pending (P, EB, IB, PA)

Pediatrics

Wiedenfeld, Katrina, NP+
Gender: Female
70 Meadowview Ctr
Ste 300
Kankakee, IL 60901
Phone:(815) 802-0022
NPI:1346128915
Cultural Training Completed: No
Hours: [Mon, Tue, Wed, Thu, Fri] 08:00 AM - 05:00 PM

IL

Kankakee

Pediatrics

Wiedenfeld, Katrina, NP+
Accessibility: Details Pending (P, EB, IB, PA)

Physical Medicine & Rehabilitation

Natarajan, Janaki, MD+
Gender: Female
375 N Wall St
Ste P520
Kankakee, IL 60901
Phone:(815) 932-6632
NPI:1306068200
Cultural Training Completed: No
Hours: [Mon, Tue, Wed, Thu, Fri] 08:00 AM - 05:00 PM
Accessibility: Some Criteria Met (P, EB, IB, PA)

Physician Assistant

Chiero, Kaitlyn Marie, PA-C+
Gender: Female
5665 New Northside Drive
Kankakee, IL 60901
Phone:(815) 935-7500
NPI:1487941738
Cultural Training Completed: No
Hours: [Mon, Tue, Wed, Thu, Fri] 08:00 AM - 05:00 PM
Accessibility: Details Pending (P, EB, IB, PA)

IL

Kankakee

Physician Assistant

Chiero, Kaitlyn Marie, PA-C+
Gender: Female
350 N Wall St
Kankakee, IL 60901
Phone:(815) 935-7500
NPI:1487941738
Cultural Training Completed: No
Hours: [Mon, Tue, Wed, Thu, Fri] 08:00 AM - 05:30 PM
Accessibility: Details Pending (P, EB, IB, PA)

Eckhoff, Becky, PA-C+
Gender: Female
5665 New Northside Drive
Kankakee, IL 60901
Phone:(815) 935-7500
NPI:1164083796
Cultural Training Completed: No
Hours: [Mon, Tue, Wed, Thu, Fri] 08:00 AM - 05:00 PM
Certification(s):Board Certified
Accessibility: Details Pending (P, EB, IB, PA)

Public Health or Welfare

Wic And Lab
2390 W Station St
Kankakee, IL 60901
Phone:(815) 802-9400
NPI:1700925930

IL

Kankakee

Public Health or Welfare

Wic And Lab
Website: https://www.kankakeehealth.org/
Cultural Training Completed: No
Hours: [Mon, Tue, Wed, Thu, Fri] 08:00 AM - 05:00 PM
Other Language(s):English
Accessibility: Some Criteria Met (P, EB, IB, PA)

Pulmonary Disease

Abraham, Raju Z, MD+
Gender: Male
375 N Wall St
Ste P410
Kankakee, IL 60901
Phone:(815) 933-3814
NPI:1003830852
Cultural Training Completed: No
Hours: [Mon, Tue, Wed, Thu, Fri] 08:00 AM - 05:00 PM
Other Language(s):English,Malayalam,Hindi
Certification(s):Board Certified
Accessibility: Some Criteria Met (P, EB, IB, PA)

Almeida, Roselle X, MD+
Gender: Female
375 N Wall St

IL

Kankakee

Pulmonary Disease

Almeida, Roselle X, MD+
Ste P410
Kankakee, IL 60901
Phone:(815) 933-3814
NPI:1720243645
Cultural Training Completed: Yes
Hours: [Mon, Tue, Wed, Thu, Fri] 08:00 AM - 05:00 PM
Other Language(s):Hindi,Marathi,English
Certification(s):Board Certified
Accessibility: Some Criteria Met (P, EB, IB, PA)

Choi, James S, MD+
Gender: Male
375 N Wall St
Ste P410
Kankakee, IL 60901
Phone:(815) 933-3814
NPI:1063907947
Cultural Training Completed: No
Hours: [Mon, Tue, Wed, Thu, Fri] 08:00 AM - 05:00 PM
Accessibility: Some Criteria Met (P, EB, IB, PA)

Khanna, Samrat U, MD+
Gender: Male
375 N Wall St
Ste P410
Kankakee, IL 60901
Phone:(815) 933-3814

IL

Kankakee

Pulmonary Disease

Khanna, Samrat U, MD+
NPI:1053629881
Cultural Training Completed: No
Hours: [Mon, Tue, Wed, Thu, Fri] 08:00 AM - 05:00 PM
Other Language(s):Gujarati,Hindi,English
Certification(s):Board Certified
Accessibility: Some Criteria Met (P, EB, IB, PA)

Rheumatology

Dhingra, Manan, MD+
Gender: Male
375 N Wall St
Ste P320
Kankakee, IL 60901
Phone:(815) 928-5064
NPI:1679099626
Cultural Training Completed: No
Hours: [Mon, Tue, Wed, Thu, Fri] 08:00 AM - 05:00 PM
Certification(s):Board Certified
Accessibility: Details Pending (P, EB, IB, PA)

Urology (Urinary Tract)

Gambla, Michael T, MD+
Gender: Male
375 N Wall St
Ste P420

IL

Kankakee

Urology (Urinary Tract)

Gambla, Michael T, MD+
Kankakee, IL 60901
Phone:(815) 614-5452
NPI:1952367641
Cultural Training Completed: Yes
Hours: [Mon, Tue, Wed, Thu, Fri] 08:00 AM - 05:00 PM
After Hours Phone Number:(815) 932-0911
Other Language(s):English
Certification(s):Board Certified
Accessibility: Some Criteria Met (P, EB, IB, PA)

Gambla, Michael T, MD+
Gender: Male
375 N Wall St
Ste P610
Kankakee, IL 60901
Phone:(815) 614-5452
NPI:1952367641
Cultural Training Completed: Yes
Hours: [Mon, Tue, Wed, Thu, Fri] 08:00 AM - 05:00 PM
Other Language(s):English
Certification(s):Board Certified
Accessibility: Some Criteria Met (P, EB, IB, PA)

Pigato, Joseph B, MD+
Gender: Male

IL

Kankakee

Urology (Urinary Tract)

Pigato, Joseph B, MD+
375 N Wall St
Kankakee, IL 60901
Phone:(815) 937-2122
NPI:1801829247
Cultural Training Completed: Yes
Hours: [Mon, Tue, Wed, Thu, Fri] 08:00 AM - 05:00 PM
Other Language(s):English
Certification(s):Board Certified
Accessibility: Details Pending (P, EB, IB, PA)

Pigato, Joseph B, MD+
Gender: Male
375 N Wall St
Ste 630
Kankakee, IL 60901
Phone:(815) 937-2122
NPI:1801829247
Cultural Training Completed: Yes
Hours: [Mon, Tue, Wed, Thu, Fri] 08:00 AM - 05:00 PM
Other Language(s):English
Certification(s):Board Certified
Accessibility: Some Criteria Met (P, EB, IB, PA)

Vascular Neurology

Kang, Jieun, MD+
Gender: Female
350 N Wall St
Kankakee, IL 60901

IL

Kankakee

Vascular Neurology

Kang, Jieun, MD+
Phone:(815) 933-1671
NPI:1336720143
Cultural Training Completed: No
Hours: [Mon, Tue, Wed, Thu, Fri] 08:00 AM - 05:00 PM
Other Language(s):Korean
Accessibility: Details Pending (P, EB, IB, PA)

Kang, Jieun, MD+
Gender: Female
375 N Wall St
Ste P510
Kankakee, IL 60901
Phone:(815) 935-0750
NPI:1336720143
Cultural Training Completed: No
Hours: [Mon, Tue, Wed, Thu, Fri] 08:00 AM - 05:00 PM
Other Language(s):Korean
Accessibility: Some Criteria Met (P, EB, IB, PA)

Manteno

Nurse Practitioner: Family

Wourms, Jamie S, NP+
Gender: Female
3 N Main St
Manteno, IL 60950
Phone:(833) 368-8688
NPI:1932517372

IL

Kankakee

Nurse Practitioner: Family

Wourms, Jamie S, NP+
Cultural Training Completed: No
Hours: [Mon, Tue, Wed, Thu, Fri] 08:00 AM - 05:00 PM
Certification(s):Board Certified
Accessibility: Details Pending (P, EB, IB, PA)

Occupational Therapist

Dargert, Clay Charles, OT+
Gender: Male
1 Veterans Dr
Manteno, IL 60950
Phone:(815) 468-7730
NPI:1649862947
Cultural Training Completed: Yes
Hours: [Mon, Tue, Wed, Thu, Fri] 08:00 AM - 05:00 PM
Accessibility: Details Pending (P, EB, IB, PA)

Olson, Kylie Alicia, OT+
Gender: Female
1 Veterans Dr
Manteno, IL 60950
Phone:(864) 244-3626
NPI:1952074411
Cultural Training Completed: No
Hours: [Mon, Tue, Wed, Thu, Fri] 08:00 AM - 05:00 PM

IL

Kankakee

Occupational Therapist

Olson, Kylie Alicia, OT+
Accessibility: Details Pending (P, EB, IB, PA)

Speech-Language Pathologist

Greenfield, Jillian Jane, SLP+
Gender: Female
1 Veterans Dr
Manteno, IL 60950
Phone:(815) 468-7730
NPI:1881248425
Cultural Training Completed: Yes
Hours: [Mon, Tue, Wed, Thu, Fri] 08:00 AM - 05:00 PM
Accessibility: Details Pending (P, EB, IB, PA)

Mastilovic, Ksenija, SLP+
Gender: Female
1 Veterans Dr
Manteno, IL 60950
Phone:(815) 468-7730
NPI:1134392707
Cultural Training Completed: No
Hours: [Mon, Tue, Wed, Thu, Fri] 08:00 AM - 05:00 PM
Certification(s):Board Certified
Accessibility: Details Pending (P, EB, IB, PA)

IL

Kankakee

Speech-Language Pathologist

Warchol, Mary Kathryn, SLP+
Gender: Female
355 Diversatech Dr
Manteno, IL 60950
Phone:(864) 244-3626
NPI:1649667916
Cultural Training Completed: Yes
Hours: [Mon, Tue, Wed, Thu, Fri] 08:00 AM - 05:00 PM
Accessibility: Details Pending (P, EB, IB, PA)

Saint Anne

Pulmonary Disease

Abraham, Raju Z, MD+
Gender: Male
107 W Dixie Hwy
Saint Anne, IL 60964
Phone:(815) 427-8189
NPI:1003830852
Cultural Training Completed: No
Hours: [Mon, Tue, Wed, Thu, Fri] 08:00 AM - 05:00 PM
Other Language(s):English,Malayalam,Hindi
Certification(s):Board Certified
Accessibility: Details Pending (P, EB, IB, PA)

IL

Kendall

Joliet

Doula

Morris, Paris+
Gender: Female
8502 Rosehall Dr
Joliet, IL 60431
Phone:(877) 381-5221
NPI:1407718349
Cultural Training Completed: No
Hours: [Mon, Tue, Wed, Thu, Fri] 08:00 AM - 05:00 PM
Accessibility: Details Pending (P, EB, IB, PA)

Oswego

Acupuncturist

Gladney, Selma Selena, MS+
Gender: Female
2759 US Highway 34
Oswego, IL 60543
Phone:(630) 428-9001
NPI:1063621340
Cultural Training Completed: No
Hours: [Mon, Tue, Wed, Thu, Fri] 08:00 AM - 05:00 PM
Accessibility: Details Pending (P, EB, IB, PA)

Dermatology (Skin)

Thomas, Brendan Michael, MD+
Gender: Male
80 Templeton Dr
Oswego, IL 60543
Phone:(630) 554-3456

IL

Kendall

Dermatology (Skin)

Thomas, Brendan Michael, MD+
NPI:1497989644
Cultural Training Completed: No
Hours: [Mon, Tue, Wed, Thu, Fri] 08:00 AM - 05:00 PM
Certification(s):Board Certified
Accessibility: Some Criteria Met (P, EB, IB, PA)

Endocrinology, Diabetes & Metabolism

Rajeswaran, Tharani, MD+
Gender: Female
80 Templeton Dr
Oswego, IL 60543
Phone:(630) 554-3456
NPI:1861806440
Cultural Training Completed: No
Hours: [Mon, Tue, Wed, Thu, Fri] 08:00 AM - 05:00 PM
Certification(s):Board Certified
Accessibility: Some Criteria Met (P, EB, IB, PA)

Nephrology

Fakhruddin, Atif, MD+
Gender: Male
80 Templeton Dr
Oswego, IL 60543
Phone:(630) 554-3456
NPI:1952349516

IL

Kendall

Nephrology

Fakhruddin, Atif, MD+
Cultural Training Completed: No
Hours: [Mon, Tue, Wed, Thu, Fri] 08:00 AM - 05:00 PM
Other Language(s):Urdu
Certification(s):Board Certified
Accessibility: Some Criteria Met (P, EB, IB, PA)

Nurse Practitioner

Arbolado, Sherlyn H, NP+
Gender: Female
4390 Il Route 71
Oswego, IL 60543
Phone:(630) 554-1001
NPI:1427766674
Cultural Training Completed: No
Hours: [Mon, Tue, Wed, Thu, Fri] 08:00 AM - 05:00 PM
Other Language(s):Tagalog,Cebuano
Accessibility: Details Pending (P, EB, IB, PA)

Camacho, Regine P, NP+
Gender: Female
4390 Il Route 71
Oswego, IL 60543
Phone:(630) 554-1001
NPI:1811647829
Cultural Training Completed: No

IL

Kendall

Nurse Practitioner

Camacho, Regine P, NP+
Hours: [Mon, Tue, Wed, Thu, Fri] 08:00 AM - 05:00 PM
Accessibility: Details Pending (P, EB, IB, PA)

Daley, Nancy J, APRN+
Gender: Female
2752 US Highway 34
Oswego, IL 60543
Phone:(331) 216-0410
NPI:1194458406
Cultural Training Completed: No
Hours: [Mon, Tue, Wed, Thu, Fri] 08:00 AM - 05:00 PM
Certification(s):Board Certified
Accessibility: Details Pending (P, EB, IB, PA)

Glover, Janel E Pape, NP+
Gender: Female
80 Templeton Dr
Oswego, IL 60543
Phone:(630) 554-3456
NPI:1588650451
Cultural Training Completed: No
Hours: [Mon, Tue, Wed, Thu, Fri] 08:00 AM - 05:00 PM
Accessibility: Some Criteria Met (P, EB, IB, PA)

IL

Kendall

Nurse Practitioner

Iglesias, Ann M, NP+
Gender: Female
80 Templeton Dr
Oswego, IL 60543
Phone:(630) 554-3456
NPI:1700983228
Cultural Training Completed: No
Hours: [Mon, Tue, Wed, Thu, Fri] 08:00 AM - 05:00 PM
Accessibility: Some Criteria Met (P, EB, IB, PA)

Ronquillo, Gretchen A, NP+
Gender: Female
2752 US Highway 34
Oswego, IL 60543
Phone:(331) 216-0410
NPI:1679303184
Cultural Training Completed: No
Hours: [Mon, Tue, Wed, Thu, Fri] 08:00 AM - 05:00 PM
Accessibility: Details Pending (P, EB, IB, PA)

Wang, Kimberlie Kimberlie, NP+
Gender: Female
2752 US Highway 34
Oswego, IL 60543
Phone:(331) 216-0410
NPI:1275107351
Cultural Training Completed: No
Hours: [Mon, Tue, Wed, Thu, Fri] 08:00 AM - 05:00 PM

IL

Kendall

Nurse Practitioner

Wang, Kimberlie Kimberlie, NP+
Other Language(s):Mandarin
Accessibility: Details Pending (P, EB, IB, PA)

Nurse Practitioner: Family

Badmus, Zubair O, NP+
Gender: Male
4390 Il Route 71
Oswego, IL 60543
Phone:(630) 554-1001
NPI:1457017352
Cultural Training Completed: No
Hours: [Mon, Tue, Wed, Thu, Fri] 08:00 AM - 05:00 PM
Accessibility: Details Pending (P, EB, IB, PA)

Daley, Nancy J, APRN+
Gender: Female
2752 US Highway 34
Oswego, IL 60543
Phone:(331) 216-0410
NPI:1194458406
Cultural Training Completed: No
Hours: [Mon, Tue, Wed, Thu, Fri] 08:00 AM - 05:00 PM
Accessibility: Details Pending (P, EB, IB, PA)

IL

Kendall

Nurse Practitioner: Family

Reisberg, Lynn Eryn, NP+
Gender: Female
4390 Il Route 71
Oswego, IL 60543
Phone:(630) 554-1001
NPI:1356850416
Cultural Training Completed: No
Hours: [Mon, Tue, Wed, Thu, Fri] 08:00 AM - 05:00 PM
Accessibility: Details Pending (P, EB, IB, PA)

Wang, Kimberlie Kimberlie, NP+
Gender: Female
2752 US Highway 34
Oswego, IL 60543
Phone:(331) 216-0410
NPI:1275107351
Cultural Training Completed: No
Hours: [Mon, Tue, Wed, Thu, Fri] 08:00 AM - 05:00 PM
Other Language(s):Mandarin
Accessibility: Details Pending (P, EB, IB, PA)

Nurse Practitioner: Gerontology

Arbolado, Sherlyn H, NP+
Gender: Female
4390 Il Route 71
Oswego, IL 60543
Phone:(630) 554-1001

IL

Kendall

Nurse Practitioner: Gerontology

Arbolado, Sherlyn H, NP+
NPI:1427766674
Cultural Training Completed: No
Hours: [Mon, Tue, Wed, Thu, Fri] 08:00 AM - 05:00 PM
Other Language(s):Tagalog,Cebuano
Accessibility: Details Pending (P, EB, IB, PA)

Obstetrics & Gynecology (Pregnancy, Women's Health)

Aluru, Sivani, MD+
Gender: Female
6701 US Highway 34
Oswego, IL 60543
Phone:(630) 961-9485
NPI:1275156325
Cultural Training Completed: No
Hours: [Mon, Tue, Wed, Thu, Fri] 08:00 AM - 05:00 PM
Accessibility: Some Criteria Met (P, EB, IB, PA)

Argyelan, Alex Wilfred, MD+
Gender: Male
4789 Route 71
Oswego, IL 60543
Phone:(630) 898-5969
NPI:1023436805
Cultural Training Completed: No

IL

Kendall

Obstetrics & Gynecology (Pregnancy, Women's Health)

Argyelan, Alex Wilfred, MD+
Hours: [Mon, Tue, Wed, Thu, Fri] 08:00 AM - 05:00 PM
Certification(s):Board Certified
Accessibility: Details Pending (P, EB, IB, PA)

Physical Medicine & Rehabilitation

Mikuzis, John D, DO+
Gender: Male
4390 Il Route 71
Oswego, IL 60543
Phone:(630) 554-1001
NPI:1629048178
Cultural Training Completed: No
Hours: [Mon, Tue, Wed, Thu, Fri] 08:00 AM - 05:00 PM
Accessibility: Details Pending (P, EB, IB, PA)

Sayyad, Anjum, MD+
Gender: Female
4390 Il Route 71
Oswego, IL 60543
Phone:(630) 554-1001
NPI:1164688776
Cultural Training Completed: No
Hours: [Mon, Tue, Wed, Thu, Fri] 08:00 AM - 05:00 PM
Other Language(s):Urdu,Hindi

IL

Kendall

Physical Medicine & Rehabilitation

Sayyad, Anjum, MD+
Certification(s):Board Certified
Accessibility: Details Pending (P, EB, IB, PA)

Physical Therapist

Allen, Kimberly N, PT+
Gender: Female
80 Templeton Dr
Oswego, IL 60543
Phone:(630) 859-3248
NPI:1487695011
Cultural Training Completed: No
Hours: [Mon, Tue, Wed, Thu, Fri] 08:00 AM - 05:00 PM
Accessibility: Details Pending (P, EB, IB, PA)

Bowe, Nicholas, PT+
Gender: Male
80 Templeton Dr
Oswego, IL 60543
Phone:(630) 859-3248
NPI:1689155871
Cultural Training Completed: No
Hours: [Mon, Tue, Wed, Thu, Fri] 08:00 AM - 05:00 PM
Accessibility: Details Pending (P, EB, IB, PA)

Garcia, Marie E, PT+
Gender: Female
80 Templeton Dr
Oswego, IL 60543

IL

Kendall

Physical Therapist

Garcia, Marie E, PT+
Phone:(630) 859-3248
NPI:1225133242
Cultural Training Completed: No
Hours: [Mon, Tue, Wed, Thu, Fri] 08:00 AM - 05:00 PM
Accessibility: Details Pending (P, EB, IB, PA)

Haake, Steven M, DPT+
Gender: Male
4511 Route 71
Oswego, IL 60543
Phone:(630) 554-7815
NPI:1851583355
Cultural Training Completed: No
Hours: [Mon, Tue, Wed, Thu, Fri] 08:00 AM - 05:00 PM
Accessibility: Details Pending (P, EB, IB, PA)

Hochstein, Margaret, DPT+
Gender: Female
1240 Route 34
Oswego, IL 60543
Phone:(630) 978-6218
NPI:1962685115
Cultural Training Completed: No
Hours: [Mon, Tue, Wed, Thu, Fri] 08:00 AM - 05:00 PM
Accessibility: Details Pending (P, EB, IB, PA)

IL

Kendall

Physical Therapist

Holehan, Ryan P., PT+
Gender: Male
80 Templeton Dr
Oswego, IL 60543
Phone:(630) 554-3456
NPI:1316266810
Cultural Training Completed: No
Hours: [Mon, Tue, Wed, Thu, Fri] 08:00 AM - 05:00 PM
Accessibility: Some Criteria Met (P, EB, IB, PA)

Kovanic, Carolyn, DPT+
Gender: Female
4511 Route 71
Oswego, IL 60543
Phone:(630) 554-7815
NPI:1912476623
Cultural Training Completed: No
Hours: [Mon, Tue, Wed, Thu, Fri] 08:00 AM - 05:00 PM
Accessibility: Details Pending (P, EB, IB, PA)

Lally, Kristin M, PT+
Gender: Female
1240 Route 34
Oswego, IL 60543
Phone:(630) 978-6218
NPI:1033421649
Cultural Training Completed: No
Hours: [Mon, Tue, Wed, Thu, Fri] 08:00 AM - 05:00 PM

IL

Kendall

Physical Therapist

Lally, Kristin M, PT+
Accessibility: Details Pending (P, EB, IB, PA)

Parks, Stephanie R, PT+
Gender: Female
80 Templeton Dr
Oswego, IL 60543
Phone:(630) 859-3248
NPI:1194012872
Cultural Training Completed: No
Hours: [Mon, Tue, Wed, Thu, Fri] 08:00 AM - 05:00 PM
Accessibility: Details Pending (P, EB, IB, PA)

Physician Assistant

Ambrose, Aimee L, PA-C+
Gender: Female
6701 US Highway 34
Oswego, IL 60543
Phone:(630) 527-3645
NPI:1053787630
Cultural Training Completed: No
Hours: [Mon, Tue, Wed, Thu, Fri] 08:00 AM - 05:00 PM
Certification(s):Board Certified
Accessibility: Some Criteria Met (P, EB, IB, PA)

Brownlee, Latoya Latoya, PA+
Gender: Female
2752 US Highway 34

IL

Kendall

Physician Assistant

Brownlee, Latoya Latoya, PA+
Oswego, IL 60543
Phone:(331) 216-0410
NPI:1831782705
Cultural Training Completed: Yes
Hours: [Mon, Tue, Wed, Thu, Fri] 08:00 AM - 05:00 PM
Accessibility: Details Pending (P, EB, IB, PA)

He, Maybo, MS+
Gender: Female
2752 US Highway 34
Oswego, IL 60543
Phone:(331) 216-0410
NPI:1215531033
Cultural Training Completed: No
Hours: [Mon, Tue, Wed, Thu, Fri] 08:00 AM - 05:00 PM
Accessibility: Details Pending (P, EB, IB, PA)

Joseph, Rose Rose, PA+
Gender: Female
2752 US Highway 34
Oswego, IL 60543
Phone:(331) 216-0410
NPI:1811587918
Cultural Training Completed: Yes
Hours: [Mon, Tue, Wed, Thu, Fri] 08:00 AM - 05:00 PM
Other Language(s):Spanish

IL

Kendall

Physician Assistant

Joseph, Rose Rose, PA+
Accessibility: Details Pending (P, EB, IB, PA)

Kaldawi, Matthew Salvatore, PA-C+
Gender: Male
2752 US Highway 34
Oswego, IL 60543
Phone:(331) 216-0410
NPI:1437827615
Cultural Training Completed: No
Hours: [Mon, Tue, Wed, Thu, Fri] 08:00 AM - 05:00 PM
Accessibility: Details Pending (P, EB, IB, PA)

Kondan, Christian, PA+
Gender: Male
2752 US Highway 34
Oswego, IL 60543
Phone:(331) 216-0410
NPI:1255073748
Cultural Training Completed: Yes
Hours: [Mon, Tue, Wed, Thu, Fri] 08:00 AM - 05:00 PM
Accessibility: Details Pending (P, EB, IB, PA)

Osborn, Cody S, PA+
Gender: Male
2752 US Highway 34
Oswego, IL 60543
Phone:(331) 216-0410
NPI:1669061297

IL

Kendall

Physician Assistant

Osborn, Cody S, PA+
Cultural Training Completed: Yes
Hours: [Mon, Tue, Wed, Thu, Fri] 08:00 AM - 05:00 PM
Accessibility: Details Pending (P, EB, IB, PA)

Xu, Jennie Ninh, PA+
Gender: Female
2752 US Highway 34
Oswego, IL 60543
Phone:(331) 216-0410
NPI:1356162440
Cultural Training Completed: No
Hours: [Mon, Tue, Wed, Thu, Fri] 08:00 AM - 05:00 PM
Accessibility: Details Pending (P, EB, IB, PA)

Plainfield

Speech-Language Pathologist

Nino, Josi Marie, SLP+
Gender: Female
14731 S Van Dyke Rd
Plainfield, IL 60544
Phone:(864) 244-3626
NPI:1083915672
Cultural Training Completed: Yes
Hours: [Mon, Tue, Wed, Thu, Fri] 08:00 AM - 05:00 PM
Accessibility: Details Pending (P, EB, IB, PA)

IL

Kendall

Yorkville

Audiologist

Birdwell, Carrie G, AUD+
Gender: Female
1100 W Veterans Pkwy
Ste 310
Yorkville, IL 60560
Phone:(630) 466-3470
NPI:1932313657
Cultural Training Completed: No
Hours: [Mon, Tue, Wed, Thu, Fri] 08:00 AM - 05:00 PM
Accessibility: Details Pending (P, EB, IB, PA)

Quinn, Debra June, AUD+
Gender: Female
1100 W Veterans Pkwy
Ste 310
Yorkville, IL 60560
Phone:(630) 466-3470
NPI:1093966350
Cultural Training Completed: No
Hours: [Mon, Tue, Wed, Thu, Fri] 08:00 AM - 05:00 PM
Other Language(s):English
Accessibility: Details Pending (P, EB, IB, PA)

Cardiology (Heart, Blood Vessels)

Bernardi, Mark M, DO+
Gender: Male

IL

Kendall

Cardiology (Heart, Blood Vessels)

Bernardi, Mark M, DO+
1100 W Veterans Pkwy
Ste 320
Yorkville, IL 60560
Phone:(630) 851-6440
NPI:1750375606
Cultural Training Completed: No
Hours: [Mon, Tue, Wed, Thu, Fri] 08:00 AM - 05:00 PM
Certification(s):Board Certified
Accessibility: Details Pending (P, EB, IB, PA)

Shah, Gaurav B, DO+
Gender: Male
1100 W Veterans Pkwy
Ste 320
Yorkville, IL 60560
Phone:(630) 851-6440
NPI:1780840207
Cultural Training Completed: No
Hours: [Mon, Tue, Wed, Thu, Fri] 08:00 AM - 05:00 PM
Other Language(s):Gujarati,Hindi,English
Certification(s):Board Certified
Accessibility: Details Pending (P, EB, IB, PA)

Shah, Vijay J, MD+
Gender: Male
1100 W Veterans Pkwy

IL

Kendall

Cardiology (Heart, Blood Vessels)

Shah, Vijay J, MD+
Ste 320
Yorkville, IL 60560
Phone:(630) 851-6440
NPI:1891736492
Cultural Training Completed: Yes
Hours: [Mon, Tue, Wed, Thu, Fri] 08:00 AM - 05:00 PM
Other Language(s):Hindi,Gujarati,English
Certification(s):Board Certified
Accessibility: Details Pending (P, EB, IB, PA)

Sharma, Gaurav Kumar, MD+
Gender: Male
1100 W Veterans Pkwy
Ste 320
Yorkville, IL 60560
Phone:(630) 851-6440
NPI:1831570720
Cultural Training Completed: No
Hours: [Mon, Tue, Wed, Thu, Fri] 08:00 AM - 05:00 PM
Other Language(s):English,Hindi,Urdu,Punjabi
Certification(s):Board Certified
Accessibility: Details Pending (P, EB, IB, PA)

IL

Kendall

Cardiovascular Disease (Heart, Blood Vessels)

Bernardi, Mark M, DO+
Gender: Male
1100 W Veterans Pkwy
Ste 320
Yorkville, IL 60560
Phone:(630) 851-6440
NPI:1750375606
Cultural Training Completed: No
Hours: [Mon, Tue, Wed, Thu, Fri] 08:00 AM - 05:00 PM
Certification(s):Board Certified
Accessibility: Details Pending (P, EB, IB, PA)

Shah, Gaurav B, DO+
Gender: Male
1100 W Veterans Pkwy
Ste 320
Yorkville, IL 60560
Phone:(630) 851-6440
NPI:1780840207
Cultural Training Completed: No
Hours: [Mon, Tue, Wed, Thu, Fri] 08:00 AM - 05:00 PM
Other Language(s):Gujarati,Hindi,English
Certification(s):Board Certified
Accessibility: Details Pending (P, EB, IB, PA)

Shah, Vijay J, MD+
Gender: Male

IL

Kendall

Cardiovascular Disease (Heart, Blood Vessels)

Shah, Vijay J, MD+
1100 W Veterans Pkwy
Ste 320
Yorkville, IL 60560
Phone:(630) 851-6440
NPI:1891736492
Cultural Training Completed: Yes
Hours: [Mon, Tue, Wed, Thu, Fri] 08:00 AM - 05:00 PM
Other Language(s):Hindi,Gujarati,English
Certification(s):Board Certified
Accessibility: Details Pending (P, EB, IB, PA)

Sharma, Gaurav Kumar, MD+
Gender: Male
1100 W Veterans Pkwy
Ste 320
Yorkville, IL 60560
Phone:(630) 851-6440
NPI:1831570720
Cultural Training Completed: No
Hours: [Mon, Tue, Wed, Thu, Fri] 08:00 AM - 05:00 PM
Other Language(s):English,Hindi,Urdu,Punjabi
Certification(s):Board Certified
Accessibility: Details Pending (P, EB, IB, PA)

IL

Kendall

Case Manager/Care Coordinator

Hernandez, Miguel, BA+
Gender: Male
811 W John St
Yorkville, IL 60560
Phone:(630) 553-9100
NPI:1023738556
Cultural Training Completed: No
Hours: [Mon, Tue, Wed, Thu, Fri] 08:00 AM - 05:00 PM
Other Language(s):Spanish
Accessibility: Details Pending (P, EB, IB, PA)

Critical Care Medicine

Ferriter, Kevin P, MD+
Gender: Male
1100 W Veterans Pkwy
Ste 340
Yorkville, IL 60560
Phone:(630) 499-7500
NPI:1619430535
Cultural Training Completed: No
Hours: [Mon, Tue, Wed, Thu, Fri] 08:00 AM - 05:00 PM
Accessibility: Details Pending (P, EB, IB, PA)

Sigelko, August Didion, MD+
Gender: Male
1100 W Veterans Pkwy
Ste 340
Yorkville, IL 60560
Phone:(630) 553-3000

IL

Kendall

Critical Care Medicine

Sigelko, August Didion, MD+
NPI:1053815225
Cultural Training Completed: No
Hours: [Mon, Tue, Wed, Thu, Fri] 08:00 AM - 05:00 PM
Accessibility: Details Pending (P, EB, IB, PA)

Swartz, Tianyi, MD+
Gender: Female
1100 W Veterans Pkwy
Ste 340
Yorkville, IL 60560
Phone:(630) 499-7500
NPI:1912402405
Cultural Training Completed: No
Hours: [Mon, Tue, Wed, Thu, Fri] 08:00 AM - 05:00 PM
Other Language(s):Chinese,Japanese
Accessibility: Details Pending (P, EB, IB, PA)

Family Medicine (General Family Medical Care)

Epstein, Ari Joshua, DO+
Gender: Male
1100 W Veterans Pkwy
Ste 1
Yorkville, IL 60560
Phone:(630) 553-3000
NPI:1952861486

IL

Kendall

Family Medicine (General Family Medical Care)

Epstein, Ari Joshua, DO+
Cultural Training Completed: No
Hours: [Mon, Tue, Wed, Thu, Fri] 08:00 AM - 05:00 PM
Other Language(s):Spanish
Certification(s):Board Certified
Accessibility: Details Pending (P, EB, IB, PA)

Paras, Robert D, MD+
Gender: Male
1100 W Veterans Pkwy
Ste 1
Yorkville, IL 60560
Phone:(630) 553-3000
NPI:1043297799
Cultural Training Completed: No
Hours: [Mon, Tue, Wed, Thu, Fri] 08:00 AM - 05:00 PM
Other Language(s):English
Certification(s):Board Certified
Accessibility: Details Pending (P, EB, IB, PA)

Paras, Robert D, MD+
Gender: Male
1100 W Veterans Pkwy
Ste 200
Yorkville, IL 60560
Phone:(630) 553-3000

IL

Kendall

Family Medicine (General Family Medical Care)

Paras, Robert D, MD+
NPI:1043297799
Cultural Training Completed: No
Hours: [Mon, Tue, Wed, Thu, Fri] 08:00 AM - 05:00 PM
Other Language(s):English
Certification(s):Board Certified
Accessibility: Details Pending (P, EB, IB, PA)

Patel, Deepak S, MD+
Gender: Male
1100 W Veterans Pkwy
Ste 200
Yorkville, IL 60560
Phone:(630) 236-4270
NPI:1457346074
Cultural Training Completed: No
Hours: [Mon, Tue, Wed, Thu, Fri] 08:00 AM - 05:00 PM
Other Language(s):Gujarati,English
Certification(s):Board Certified
Accessibility: Details Pending (P, EB, IB, PA)

Family Medicine: Adult Medicine

Epstein, Ari Joshua, DO+
Gender: Male

IL

Kendall

Family Medicine: Adult Medicine

Epstein, Ari Joshua, DO+
1100 W Veterans Pkwy
Ste 1
Yorkville, IL 60560
Phone:(630) 553-3000
NPI:1952861486
Cultural Training Completed: No
Hours: [Mon, Tue, Wed, Thu, Fri] 08:00 AM - 05:00 PM
Other Language(s):Spanish
Accessibility: Details Pending (P, EB, IB, PA)

Gastroenterology

Kalant, Stephanie I, DO+
Gender: Female
1100 W Veterans Pkwy
Ste 320
Yorkville, IL 60560
Phone:(630) 466-8200
NPI:1174900997
Cultural Training Completed: No
Hours: [Mon, Tue, Wed, Thu, Fri] 08:00 AM - 04:00 PM
Certification(s):Board Certified
Accessibility: Details Pending (P, EB, IB, PA)

Kalant, Stephanie I, DO+
Gender: Female
1100 W Veterans Pkwy

IL

Kendall

Gastroenterology

Kalant, Stephanie I, DO+
Ste 340
Yorkville, IL 60560
Phone:(630) 499-6688
NPI:1174900997
Cultural Training Completed: No
Hours: [Mon, Tue, Wed, Thu, Fri] 08:00 AM - 05:00 PM
Certification(s):Board Certified
Accessibility: Details Pending (P, EB, IB, PA)

Pacana, Tommy Y, MD+
Gender: Male
1100 W Veterans Pkwy
Ste 340
Yorkville, IL 60560
Phone:(630) 499-6688
NPI:1093018285
Cultural Training Completed: No
Hours: [Mon, Tue, Wed, Thu, Fri] 08:00 AM - 05:00 PM
Other Language(s):English
Certification(s):Board Certified
Accessibility: Details Pending (P, EB, IB, PA)

General Surgery

Nourallah, Ahmad, MD+
Gender: Male
76 W Countryside Pkwy

IL

Kendall

General Surgery

Nourallah, Ahmad, MD+
Yorkville, IL 60560
Phone:(630) 553-2722
NPI:1164965992
Cultural Training Completed: Yes
Hours: [Mon, Tue, Wed, Thu, Fri] 08:00 AM - 05:00 PM
Certification(s):Board Certified
Accessibility: Some Criteria Met (P, EB, IB, PA)

Petratos, Peter Bill, MD+
Gender: Male
76 W Countryside Pkwy
Yorkville, IL 60560
Phone:(630) 553-2722
NPI:1487612297
Cultural Training Completed: No
Hours: [Mon, Tue, Wed, Thu, Fri] 08:00 AM - 05:00 PM
Certification(s):Board Certified
Accessibility: Some Criteria Met (P, EB, IB, PA)

Hematology

Meschi, Joseph T, MD+
Gender: Male
1100 W Veterans Pkwy
Ste 300
Yorkville, IL 60560
Phone:(630) 978-6250
NPI:1942295530

IL

Kendall

Hematology

Meschi, Joseph T, MD+
Cultural Training Completed: No
Hours: [Mon, Tue, Wed, Thu, Fri] 08:00 AM - 05:00 PM
Other Language(s):English
Certification(s):Board Certified
Accessibility: Details Pending (P, EB, IB, PA)

Hematology & Oncology

Ahmed, Tarig, MD+
Gender: Male
1100 W Veterans Pkwy
Ste 300
Yorkville, IL 60560
Phone:(630) 978-6250
NPI:1669705471
Cultural Training Completed: No
Hours: [Mon, Tue, Wed, Thu, Fri] 08:00 AM - 05:00 PM
Other Language(s):Arabic,German,Spanish,Tamil,English
Certification(s):Board Certified
Accessibility: Details Pending (P, EB, IB, PA)

Meschi, Joseph T, MD+
Gender: Male
1100 W Veterans Pkwy
Ste 300
Yorkville, IL 60560

IL

Kendall

Hematology & Oncology

Meschi, Joseph T, MD+
Phone:(630) 978-6250
NPI:1942295530
Cultural Training Completed: No
Hours: [Mon, Tue, Wed, Thu, Fri] 08:00 AM - 05:00 PM
Other Language(s):English
Accessibility: Details Pending (P, EB, IB, PA)

Marriage & Family Therapist

Collins, Bernadette, MFT+
Gender: Female
110 E Countryside Pkwy
Ste C
Yorkville, IL 60560
Phone:(630) 553-1600
NPI:1134751969
Cultural Training Completed: Yes
Hours: [Mon, Tue, Wed, Thu, Fri] 08:00 AM - 05:00 PM
Accessibility: Details Pending (P, EB, IB, PA)

Nurse Practitioner: Gerontology

Valentine, Shanita M, NP+
Gender: Female
1100 W Veterans Pkwy
Ste 300

IL

Kendall

Nurse Practitioner: Gerontology

Valentine, Shanita M, NP+
Yorkville, IL 60560
Phone:(630) 978-6250
NPI:1164956918
Cultural Training Completed: No
Hours: [Mon, Tue, Wed, Thu, Fri] 08:00 AM - 05:00 PM
Certification(s):Board Certified
Accessibility: Details Pending (P, EB, IB, PA)

Obstetrics & Gynecology (Pregnancy, Women's Health)

Cassidy, Brett J, MD+
Gender: Male
654 W Veterans Pkwy
Ste A
Yorkville, IL 60560
Phone:(630) 553-3588
NPI:1649256975
Cultural Training Completed: No
Hours: [Mon, Tue, Wed, Thu, Fri] 08:00 AM - 05:00 PM
Other Language(s):English
Certification(s):Board Certified
Accessibility: Some Criteria Met (P, EB, IB, PA)

Embry, Ellen E, MD+
Gender: Female
1100 W Veterans Pkwy

IL

Kendall

Obstetrics & Gynecology (Pregnancy, Women's Health)

Embry, Ellen E, MD+
Ste 210
Yorkville, IL 60560
Phone:(630) 978-6886
NPI:1245226711
Cultural Training Completed: No
Hours: [Mon, Tue, Wed, Thu, Fri] 08:00 AM - 05:00 PM
Other Language(s):English
Certification(s):Board Certified
Accessibility: Details Pending (P, EB, IB, PA)

King, Paige E., MD+
Gender: Female
1100 W Veterans Pkwy
Ste 210
Yorkville, IL 60560
Phone:(630) 978-6886
NPI:1386175313
Cultural Training Completed: No
Hours: [Mon, Tue, Wed, Thu, Fri] 08:00 AM - 05:00 PM
Certification(s):Board Certified
Accessibility: Details Pending (P, EB, IB, PA)

Patel, Hennah Nimesh, DO+
Gender: Female
1100 W Veterans Pkwy
Ste 210

IL

Kendall

Obstetrics & Gynecology (Pregnancy, Women's Health)

Patel, Hennah Nimesh, DO+
Yorkville, IL 60560
Phone:(630) 978-6886
NPI:1740817279
Cultural Training Completed: No
Hours: [Mon, Tue, Wed, Thu, Fri] 08:00 AM - 05:00 PM
Accessibility: Details Pending (P, EB, IB, PA)

Occupational Therapist

Bove, Joel M, OT+
Gender: Male
242 Greenbriar Dr
Yorkville, IL 60560
Phone:(630) 425-0781
NPI:1114251055
Cultural Training Completed: Yes
Hours: [Mon, Tue, Wed, Thu, Fri] 08:00 AM - 05:00 PM
Accessibility: Details Pending (P, EB, IB, PA)

Donovan, Karen M, OT+
Gender: Female
1100 W Veterans Pkwy
Ste 1
Yorkville, IL 60560
Phone:(630) 553-3000
NPI:1295891885
Cultural Training Completed: Yes

IL

Kendall

Occupational Therapist

Donovan, Karen M, OT+
Hours: [Mon, Tue, Wed, Thu, Fri] 08:00 AM - 05:00 PM
Certification(s):Board Certified
Accessibility: Details Pending (P, EB, IB, PA)

Hizel, Michael Todd, OT+
Gender: Male
242 Greenbriar Dr
Yorkville, IL 60560
Phone:(630) 425-0781
NPI:1588337034
Cultural Training Completed: Yes
Hours: [Mon, Tue, Wed, Thu, Fri] 08:00 AM - 05:00 PM
Accessibility: Details Pending (P, EB, IB, PA)

Orthopaedic Surgery

Alpert, Joshua M, MD+
Gender: Male
1500 Sycamore Rd
Ste 1
Yorkville, IL 60560
Phone:(630) 584-1400
NPI:1225121528
Cultural Training Completed: No
Hours: [Mon, Tue, Wed, Thu, Fri] 08:00 AM - 05:00 PM
Certification(s):Board Certified

IL

Kendall

Orthopaedic Surgery

Alpert, Joshua M, MD+
Accessibility: Some Criteria Met (P, EB, IB, PA)

Bartel, Eric K, MD+
Gender: Male
1500 Sycamore Rd
Ste 1
Yorkville, IL 60560
Phone:(630) 584-1400
NPI:1851371264
Cultural Training Completed: No
Hours: [Mon, Tue, Wed, Thu, Fri] 08:00 AM - 05:00 PM
Accessibility: Some Criteria Met (P, EB, IB, PA)

Chakour, Kenneth Saad, MD+
Gender: Male
1500 Sycamore Rd
Ste 1
Yorkville, IL 60560
Phone:(630) 584-1400
NPI:1700148483
Cultural Training Completed: No
Hours: [Mon, Tue, Wed, Thu, Fri] 08:00 AM - 05:00 PM
Certification(s):Board Certified
Accessibility: Some Criteria Met (P, EB, IB, PA)

Jacoby, Jeffrey A, MD+
Gender: Male

IL

Kendall

Orthopaedic Surgery

Jacoby, Jeffrey A, MD+
1500 Sycamore Rd
Ste 1
Yorkville, IL 60560
Phone:(630) 584-1400
NPI:1659373751
Cultural Training Completed: No
Hours: [Mon, Tue, Wed, Thu, Fri] 08:00 AM - 05:00 PM
Certification(s):Board Certified
Accessibility: Some Criteria Met (P, EB, IB, PA)

Kogan, Michael G, MD+
Gender: Male
1500 Sycamore Rd
Ste 1
Yorkville, IL 60560
Phone:(630) 584-1400
NPI:1730297789
Cultural Training Completed: No
Hours: [Mon, Tue, Wed, Thu, Fri] 08:00 AM - 05:00 PM
Certification(s):Board Certified
Accessibility: Some Criteria Met (P, EB, IB, PA)

Matlock, Robert F., MD*
Gender: Male
1500 Sycamore Rd
Ste 1
Yorkville, IL 60560

IL

Kendall

Orthopaedic Surgery

Matlock, Robert F., MD*
Phone:(630) 584-1400
NPI:1538195995
Cultural Training Completed: No
Hours: [Mon, Tue, Wed, Thu, Fri] 08:00 AM - 05:00 PM
Certification(s):Board Certified
Accessibility: Some Criteria Met (P, EB, IB, PA)

Matteini, Lauren Matteini, MD+
Gender: Female
1500 Sycamore Rd
Ste 1
Yorkville, IL 60560
Phone:(630) 584-1400
NPI:1922261346
Cultural Training Completed: No
Hours: [Mon, Tue, Wed, Thu, Fri] 08:00 AM - 05:00 PM
Other Language(s):Afrikaans, English,Farsi,Hindi,Russian,Spanish,Ukrainian, Urdu,Vietnamese
Certification(s):Board Certified
Accessibility: Some Criteria Met (P, EB, IB, PA)

Mcgivney, Thomas J, MD+
Gender: Male
1100 W Veterans Pkwy

IL

Kendall

Orthopaedic Surgery

Mcgivney, Thomas J, MD+
Ste 1
Yorkville, IL 60560
Phone:(630) 553-3000
NPI:1811974462
Cultural Training Completed: Yes
Hours: [Mon, Tue, Wed, Thu, Fri] 08:00 AM - 05:00 PM
Other Language(s):English
Certification(s):Board Certified
Accessibility: Details Pending (P, EB, IB, PA)

Mehta, Vishal M, MD+
Gender: Male
1500 Sycamore Rd
Ste 1
Yorkville, IL 60560
Phone:(630) 584-1400
NPI:1508889411
Cultural Training Completed: No
Hours: [Mon, Tue, Wed, Thu, Fri] 08:00 AM - 05:00 PM
Certification(s):Board Certified
Accessibility: Some Criteria Met (P, EB, IB, PA)

Minhas, Shobhit Vishnoi, MD+
Gender: Male
1500 Sycamore Rd
Ste 1
Yorkville, IL 60560

IL

Kendall

Orthopaedic Surgery

Minhas, Shobhit Vishnoi, MD+
Phone:(630) 584-1400
NPI:1952791642
Cultural Training Completed: Yes
Hours: [Mon, Tue, Wed, Thu, Fri] 08:00 AM - 05:00 PM
Other Language(s):English
Certification(s):Board Certified
Accessibility: Some Criteria Met (P, EB, IB, PA)

Morawski, David R, MD+
Gender: Male
1500 Sycamore Rd
Ste 1
Yorkville, IL 60560
Phone:(630) 584-1400
NPI:1215917257
Cultural Training Completed: No
Hours: [Mon, Tue, Wed, Thu, Fri] 08:00 AM - 05:00 PM
Certification(s):Board Certified
Accessibility: Some Criteria Met (P, EB, IB, PA)

Petsche, Timothy S, MD+
Gender: Male
1500 Sycamore Rd
Ste 1
Yorkville, IL 60560
Phone:(630) 584-1400

IL

Kendall

Orthopaedic Surgery

Petsche, Timothy S, MD+
NPI:1124099809
Cultural Training Completed: No
Hours: [Mon, Tue, Wed, Thu, Fri] 08:00 AM - 05:00 PM
Certification(s):Board Certified
Accessibility: Some Criteria Met (P, EB, IB, PA)

Pinnello, John T, MD+
Gender: Male
1100 W Veterans Pkwy
Ste 1
Yorkville, IL 60560
Phone:(630) 553-3000
NPI:1750354023
Cultural Training Completed: No
Hours: [Mon, Tue, Wed, Thu, Fri] 08:00 AM - 05:00 PM
Other Language(s):English
Certification(s):Board Certified
Accessibility: Details Pending (P, EB, IB, PA)

Saleem, Arif, MD+
Gender: Male
1100 W Veterans Pkwy
Ste 1
Yorkville, IL 60560
Phone:(630) 553-3000
NPI:1154308856
Cultural Training Completed: No

IL

Kendall

Orthopaedic Surgery

Saleem, Arif, MD+
Hours: [Mon, Tue, Wed, Thu, Fri] 08:00 AM - 05:00 PM
Other Language(s):Spanish,Hindi,English
Certification(s):Board Certified
Accessibility: Details Pending (P, EB, IB, PA)

Seeds, James R, MD+
Gender: Male
1500 Sycamore Rd
Ste 1
Yorkville, IL 60560
Phone:(630) 584-1400
NPI:1225147028
Cultural Training Completed: No
Hours: [Mon, Tue, Wed, Thu, Fri] 08:00 AM - 05:00 PM
Certification(s):Board Certified
Accessibility: Some Criteria Met (P, EB, IB, PA)

Sostak, James Patrick, MD+
Gender: Male
1500 Sycamore Rd
Ste 1
Yorkville, IL 60560
Phone:(630) 584-1400
NPI:1235200833
Cultural Training Completed: No

IL

Kendall

Orthopaedic Surgery

Sostak, James Patrick, MD+
Hours: [Mon, Tue, Wed, Thu, Fri] 08:00 AM - 05:00 PM
Certification(s):Board Certified
Accessibility: Some Criteria Met (P, EB, IB, PA)

Squire, Matthew W, MD+
Gender: Male
1100 W Veterans Pkwy
Ste 1
Yorkville, IL 60560
Phone:(630) 553-3000
NPI:1740245422
Cultural Training Completed: No
Hours: [Mon, Tue, Wed, Thu, Fri] 08:00 AM - 05:00 PM
Certification(s):Board Certified
Accessibility: Details Pending (P, EB, IB, PA)

Torosian, Craig M, MD+
Gender: Male
1500 Sycamore Rd
Ste 1
Yorkville, IL 60560
Phone:(630) 584-1400
NPI:1205816246
Cultural Training Completed: No
Hours: [Mon, Tue, Wed, Thu, Fri] 08:00 AM - 05:00 PM

IL

Kendall

Orthopaedic Surgery

Torosian, Craig M, MD+
Certification(s):Board Certified
Accessibility: Some Criteria Met (P, EB, IB, PA)

Tueting, Jonathan L, MD+
Gender: Male
1100 W Veterans Pkwy
Ste 1
Yorkville, IL 60560
Phone:(630) 553-3000
NPI:1386836435
Cultural Training Completed: No
Hours: [Mon, Tue, Wed, Thu, Fri] 08:00 AM - 05:00 PM
Other Language(s):English
Certification(s):Board Certified
Accessibility: Details Pending (P, EB, IB, PA)

Wonais, Matt C, MD+
Gender: Male
1100 W Veterans Pkwy
Ste 1
Yorkville, IL 60560
Phone:(630) 553-3000
NPI:1538628508
Cultural Training Completed: No
Hours: [Mon, Tue, Wed, Thu, Fri] 08:00 AM - 05:00 PM

IL

Kendall

Orthopaedic Surgery

Wonais, Matt C, MD+
Accessibility: Details Pending (P, EB, IB, PA)

Orthopaedic Surgery: Adult Reconstructive

Chakour, Kenneth Saad, MD+
Gender: Male
1500 Sycamore Rd
Ste 1
Yorkville, IL 60560
Phone:(630) 584-1400
NPI:1700148483
Cultural Training Completed: No
Hours: [Mon, Tue, Wed, Thu, Fri] 08:00 AM - 05:00 PM
Accessibility: Some Criteria Met (P, EB, IB, PA)

Otolaryngology (Ear, Nose, And Throat)

Upadhyay, Sanjiv, MD+
Gender: Male
1100 W Veterans Pkwy
Ste 310
Yorkville, IL 60560
Phone:(630) 978-6895
NPI:1215987961
Cultural Training Completed: No
Hours: [Mon, Tue, Wed, Thu, Fri] 08:00 AM - 05:00 PM
Other Language(s):Hindi,English

IL

Kendall

Otolaryngology (Ear, Nose, And Throat)

Upadhyay, Sanjiv, MD+
Certification(s):Board Certified
Accessibility: Details Pending (P, EB, IB, PA)

Physical Medicine & Rehabilitation

Bansal, Sachin K, MD+
Gender: Male
1100 W Veterans Pkwy
Ste 1
Yorkville, IL 60560
Phone:(630) 553-3000
NPI:1326214651
Cultural Training Completed: No
Hours: [Mon, Tue, Wed, Thu, Fri] 08:00 AM - 05:00 PM
Other Language(s):English
Certification(s):Board Certified
Accessibility: Details Pending (P, EB, IB, PA)

Unger, Ryan M, MD+
Gender: Male
1500 Sycamore Rd
Ste 1
Yorkville, IL 60560
Phone:(630) 584-1400
NPI:1578791729
Cultural Training Completed: Yes
Hours: [Mon, Tue, Wed, Thu, Fri] 08:00 AM - 05:00 PM

IL

Kendall

Physical Medicine & Rehabilitation

Unger, Ryan M, MD+
Other Language(s):English,Spanish
Certification(s):Board Certified
Accessibility: Some Criteria Met (P, EB, IB, PA)

Physical Therapist

Burken, Steven J, PT+
Gender: Male
242 Greenbriar Dr
Yorkville, IL 60560
Phone:(630) 425-0781
NPI:1386845253
Cultural Training Completed: No
Hours: [Mon, Tue, Wed, Thu, Fri] 08:00 AM - 05:00 PM
Accessibility: Details Pending (P, EB, IB, PA)

Bye, Steven, PT+
Gender: Male
728 E Veterans Pkwy
Ste 107
Yorkville, IL 60560
Phone:(630) 553-0349
NPI:1649377714
Cultural Training Completed: No
Hours: [Mon, Tue, Wed, Thu, Fri] 08:00 AM - 05:00 PM
Accessibility: Details Pending (P, EB, IB, PA)

IL

Kendall

Physical Therapist

Cameli, Jacquelyn, PT+
Gender: Female
242 Greenbriar Dr
Yorkville, IL 60560
Phone:(630) 425-0781
NPI:1235989229
Cultural Training Completed: Yes
Hours: [Mon, Tue, Wed, Thu, Fri] 08:00 AM - 05:00 PM
Accessibility: Details Pending (P, EB, IB, PA)

Frein, Jarrod R, PT+
Gender: Male
1100 W Veterans Pkwy
Ste 1
Yorkville, IL 60560
Phone:(630) 553-3000
NPI:1407084577
Cultural Training Completed: No
Hours: [Mon, Tue, Wed, Thu, Fri] 08:00 AM - 05:00 PM
Other Language(s):English
Accessibility: Details Pending (P, EB, IB, PA)

Haake, Steven M, DPT+
Gender: Male
728 E Veterans Pkwy
Ste 107
Yorkville, IL 60560
Phone:(630) 553-0349
NPI:1851583355

IL

Kendall

Physical Therapist

Haake, Steven M, DPT+
Cultural Training Completed: No
Hours: [Mon, Tue, Wed, Thu, Fri] 08:00 AM - 05:00 PM
Accessibility: Details Pending (P, EB, IB, PA)

Lingatong, Joseph Salibay, PT+
Gender: Male
242 Greenbriar Dr
Yorkville, IL 60560
Phone:(630) 425-0781
NPI:1215331129
Cultural Training Completed: Yes
Hours: [Mon, Tue, Wed, Thu, Fri] 08:00 AM - 05:00 PM
Accessibility: Details Pending (P, EB, IB, PA)

Maaske, David J, PT+
Gender: Male
1100 W Veterans Pkwy
Ste 1
Yorkville, IL 60560
Phone:(630) 553-3000
NPI:1831185859
Cultural Training Completed: No
Hours: [Mon, Tue, Wed, Thu, Fri] 08:00 AM - 05:00 PM
Accessibility: Details Pending (P, EB, IB, PA)

IL

Kendall

Physical Therapist

Picciola, Danielle K, PT+
Gender: Female
242 Greenbriar Dr
Yorkville, IL 60560
Phone:(630) 425-0781
NPI:1447091566
Cultural Training Completed: No
Hours: [Mon, Tue, Wed, Thu, Fri] 08:00 AM - 05:00 PM
Accessibility: Details Pending (P, EB, IB, PA)

Physician Assistant

Church, Kaleb, PA+
Gender: Male
1500 Sycamore Rd
Ste 1
Yorkville, IL 60560
Phone:(630) 584-1400
NPI:1144929167
Cultural Training Completed: No
Hours: [Mon, Tue, Wed, Thu, Fri] 08:00 AM - 05:00 PM
Accessibility: Some Criteria Met (P, EB, IB, PA)

Clark, Jessica J, PA+
Gender: Female
1500 Sycamore Rd
Ste 1
Yorkville, IL 60560
Phone:(630) 584-1400
NPI:1073505442
Cultural Training Completed: No

IL

Kendall

Physician Assistant

Clark, Jessica J, PA+
Hours: [Mon, Tue, Wed, Thu, Fri] 08:00 AM - 05:00 PM
Accessibility: Some Criteria Met (P, EB, IB, PA)

Craigo, Kaylee N, PA-C+
Gender: Female
1100 W Veterans Pkwy
Ste 1
Yorkville, IL 60560
Phone:(630) 553-3000
NPI:1992192546
Cultural Training Completed: No
Hours: [Mon, Tue, Wed, Thu, Fri] 08:00 AM - 05:00 PM
Accessibility: Details Pending (P, EB, IB, PA)

Domico, Mikaela Lee, PA+
Gender: Female
1500 Sycamore Rd
Ste 1
Yorkville, IL 60560
Phone:(630) 584-1400
NPI:1639961642
Cultural Training Completed: No
Hours: [Mon, Tue, Wed, Thu, Fri] 08:00 AM - 05:00 PM
Accessibility: Some Criteria Met (P, EB, IB, PA)

Dorn, Juvia M, PA-C+
Gender: Female

IL

Kendall

Physician Assistant

Dorn, Juvia M, PA-C+
1100 W Veterans Pkwy
Ste 1
Yorkville, IL 60560
Phone:(630) 553-3000
NPI:1093666935
Cultural Training Completed: No
Hours: [Mon, Tue, Wed, Thu, Fri] 08:00 AM - 05:00 PM
Accessibility: Details Pending (P, EB, IB, PA)

Lang, Angela M, PA+
Gender: Female
1500 Sycamore Rd
Ste 1
Yorkville, IL 60560
Phone:(630) 584-1400
NPI:1386832400
Cultural Training Completed: No
Hours: [Mon, Tue, Wed, Thu, Fri] 08:00 AM - 05:00 PM
Accessibility: Some Criteria Met (P, EB, IB, PA)

Mckay, Scott C T, PA+
Gender: Male
1500 Sycamore Rd
Ste 1
Yorkville, IL 60560
Phone:(630) 584-1400
NPI:1417928110
Cultural Training Completed: No
Hours: [Mon, Tue, Wed, Thu, Fri] 08:00 AM - 05:00 PM

IL

Kendall

Physician Assistant

Mckay, Scott C T, PA+
Accessibility: Some Criteria Met (P, EB, IB, PA)

Millett, Alexandra Villamar, PA+
Gender: Female
1500 Sycamore Rd
Ste 1
Yorkville, IL 60560
Phone:(630) 584-1400
NPI:1659098044
Cultural Training Completed: No
Hours: [Mon, Tue, Wed, Thu, Fri] 08:00 AM - 05:00 PM
Certification(s):Board Certified
Accessibility: Some Criteria Met (P, EB, IB, PA)

Paoletti, Jamie Lynn, PA+
Gender: Female
1500 Sycamore Rd
Ste 1
Yorkville, IL 60560
Phone:(630) 584-1400
NPI:1316579006
Cultural Training Completed: No
Hours: [Mon, Tue, Wed, Thu, Fri] 08:00 AM - 05:00 PM
Accessibility: Some Criteria Met (P, EB, IB, PA)

Schieler, Jarod Michael, PA+
Gender: Male

IL

Kendall

Physician Assistant

Schieler, Jarod Michael, PA+
1500 Sycamore Rd
Ste 1
Yorkville, IL 60560
Phone:(630) 584-1400
NPI:1518572205
Cultural Training Completed: No
Hours: [Mon, Tue, Wed, Thu, Fri] 08:00 AM - 05:00 PM
Certification(s):Board Certified
Accessibility: Some Criteria Met (P, EB, IB, PA)

Schiltz, James A, PA+
Gender: Male
1500 Sycamore Rd
Ste 1
Yorkville, IL 60560
Phone:(630) 584-1400
NPI:1265442370
Cultural Training Completed: No
Hours: [Mon, Tue, Wed, Thu, Fri] 08:00 AM - 05:00 PM
Accessibility: Some Criteria Met (P, EB, IB, PA)

Schneider, Ryan M, PA+
Gender: Male
1500 Sycamore Rd
Ste 1
Yorkville, IL 60560
Phone:(630) 584-1400
NPI:1992160881

IL

Kendall

Physician Assistant

Schneider, Ryan M, PA+
Cultural Training Completed: No
Hours: [Mon, Tue, Wed, Thu, Fri] 08:00 AM - 05:00 PM
Accessibility: Some Criteria Met (P, EB, IB, PA)

Spelic, Robert J, PA+
Gender: Male
1500 Sycamore Rd
Ste 1
Yorkville, IL 60560
Phone:(630) 584-1400
NPI:1104014653
Cultural Training Completed: No
Hours: [Mon, Tue, Wed, Thu, Fri] 08:00 AM - 05:00 PM
Certification(s):Board Certified
Accessibility: Some Criteria Met (P, EB, IB, PA)

Taylor, Robert Ellis, PA+
Gender: Male
1500 Sycamore Rd
Ste 1
Yorkville, IL 60560
Phone:(630) 584-1400
NPI:1871148478
Cultural Training Completed: No
Hours: [Mon, Tue, Wed, Thu, Fri] 08:00 AM - 05:00 PM

IL

Kendall

Physician Assistant

Taylor, Robert Ellis, PA+
Accessibility: Some Criteria Met (P, EB, IB, PA)

Vanderhei, Existing Patients Onlyah Logan, PA*
Gender: Male
1500 Sycamore Rd
Ste 1
Yorkville, IL 60560
Phone:(630) 584-1400
NPI:1104602291
Cultural Training Completed: No
Hours: [Mon, Tue, Wed, Thu, Fri] 08:00 AM - 05:00 PM
Accessibility: Some Criteria Met (P, EB, IB, PA)

Wynalda, Brian James, PA+
Gender: Male
1500 Sycamore Rd
Ste 1
Yorkville, IL 60560
Phone:(630) 584-1400
NPI:1245991108
Cultural Training Completed: No
Hours: [Mon, Tue, Wed, Thu, Fri] 08:00 AM - 05:00 PM
Certification(s):Board Certified
Accessibility: Some Criteria Met (P, EB, IB, PA)

IL

Kendall

Physician Assistant

Zocher, Alexis, PA-C+
Gender: Female
1500 Sycamore Rd
Ste 1
Yorkville, IL 60560
Phone:(630) 584-1400
NPI:1689488264
Cultural Training Completed: No
Hours: [Mon, Tue, Wed, Thu, Fri] 08:00 AM - 05:00 PM
Accessibility: Some Criteria Met (P, EB, IB, PA)

Podiatrist (Feet, Ankles)

Albert, Brett A, DPM+
Gender: Male
1500 Sycamore Rd
Ste 1
Yorkville, IL 60560
Phone:(630) 584-1400
NPI:1770103483
Cultural Training Completed: No
Hours: [Mon, Tue, Wed, Thu, Fri] 08:00 AM - 05:00 PM
Accessibility: Some Criteria Met (P, EB, IB, PA)

Chura, Joanna M, DPM+
Gender: Female
1500 Sycamore Rd
Ste 1
Yorkville, IL 60560
Phone:(630) 584-1400
NPI:1790912699
Cultural Training Completed: No

IL

Kendall

Podiatrist (Feet, Ankles)

Chura, Joanna M, DPM+
Hours: [Mon, Tue, Wed, Thu, Fri] 08:00 AM - 05:00 PM
Accessibility: Some Criteria Met (P, EB, IB, PA)

Kazmer, Gary M, DPM+
Gender: Male
1500 Sycamore Rd
Ste 1
Yorkville, IL 60560
Phone:(630) 584-1400
NPI:1679650287
Cultural Training Completed: No
Hours: [Mon, Tue, Wed, Thu, Fri] 08:00 AM - 05:00 PM
Other Language(s):Spanish
Certification(s):Board Certified
Accessibility: Some Criteria Met (P, EB, IB, PA)

Keane, Spencer, DPM+
Gender: Male
215 Hillcrest Ave
Ste B
Yorkville, IL 60560
Phone:(847) 639-5800
NPI:1811575467
Cultural Training Completed: No
Hours: [Mon, Tue, Wed, Thu] 09:00 AM - 05:00 PM, Sat 08:30 AM - 12:00 PM

IL

Kendall

Podiatrist (Feet, Ankles)

Keane, Spencer, DPM+
Accessibility: Details Pending (P, EB, IB, PA)

Watkins, Jeffrey W, DPM+
Gender: Male
1100 W Veterans Pkwy
Ste 1
Yorkville, IL 60560
Phone:(630) 553-3000
NPI:1932186566
Cultural Training Completed: No
Hours: [Mon, Tue, Wed, Thu, Fri] 08:00 AM - 05:00 PM
Other Language(s):English
Certification(s):Board Certified
Accessibility: Details Pending (P, EB, IB, PA)

Public Health or Welfare

Kendall County Health Department
811 W John St
Yorkville, IL 60560
Phone:(630) 553-9100
NPI:1164886669
Cultural Training Completed: No
Hours: [Mon, Tue, Wed, Thu, Fri] 08:00 AM - 05:00 PM
Accessibility: Details Pending (P, EB, IB, PA)

IL

Kendall

Pulmonary Disease

Ferriter, Kevin P, MD+
Gender: Male
1100 W Veterans Pkwy
Ste 340
Yorkville, IL 60560
Phone:(630) 499-7500
NPI:1619430535
Cultural Training Completed: No
Hours: [Mon, Tue, Wed, Thu, Fri] 08:00 AM - 05:00 PM
Accessibility: Details Pending (P, EB, IB, PA)

Sigelko, August Didion, MD+
Gender: Male
1100 W Veterans Pkwy
Ste 340
Yorkville, IL 60560
Phone:(630) 553-3000
NPI:1053815225
Cultural Training Completed: No
Hours: [Mon, Tue, Wed, Thu, Fri] 08:00 AM - 05:00 PM
Accessibility: Details Pending (P, EB, IB, PA)

Swartz, Tianyi, MD+
Gender: Female
1100 W Veterans Pkwy
Ste 340
Yorkville, IL 60560
Phone:(630) 499-7500
NPI:1912402405
Cultural Training Completed: No

IL

Kendall

Pulmonary Disease

Swartz, Tianyi, MD+
Hours: [Mon, Tue, Wed, Thu, Fri] 08:00 AM - 05:00 PM
Other Language(s):Chinese,Japanese
Accessibility: Details Pending (P, EB, IB, PA)

Rheumatology

Nazeer, Raheemuddin M, MD+
Gender: Male
1500 Sycamore Rd
Ste 1
Yorkville, IL 60560
Phone:(630) 584-1400
NPI:1043309123
Cultural Training Completed: Yes
Hours: [Mon, Tue, Wed, Thu, Fri] 08:00 AM - 05:00 PM
Other Language(s):English,Urdu
Certification(s):Board Certified
Accessibility: Some Criteria Met (P, EB, IB, PA)

Speech-Language Pathologist

Feurer, Meghan Katherine, SLP+
Gender: Female
242 Greenbriar Dr
Yorkville, IL 60560
Phone:(630) 425-0781

IL

Kendall

Speech-Language Pathologist

Feurer, Meghan Katherine, SLP+
NPI:1043626484
Cultural Training Completed: No
Hours: [Mon, Tue, Wed, Thu, Fri] 08:00 AM - 05:00 PM
Accessibility: Details Pending (P, EB, IB, PA)

Steele, Laura A, SLP+
Gender: Female
242 Greenbriar Dr
Yorkville, IL 60560
Phone:(630) 425-0781
NPI:1891072450
Cultural Training Completed: Yes
Hours: [Mon, Tue, Wed, Thu, Fri] 08:00 AM - 05:00 PM
Accessibility: Details Pending (P, EB, IB, PA)

Traver, Erica, SLP+
Gender: Female
242 Greenbriar Dr
Yorkville, IL 60560
Phone:(630) 425-0781
NPI:1346898723
Cultural Training Completed: No
Hours: [Mon, Tue, Wed, Thu, Fri] 08:00 AM - 05:00 PM
Accessibility: Details Pending (P, EB, IB, PA)

IL

Kendall

Surgery: Surgery of the Hand

Minhas, Shobhit Vishnoi, MD+
Gender: Male
1500 Sycamore Rd
Ste 1
Yorkville, IL 60560
Phone:(630) 584-1400
NPI:1952791642
Cultural Training Completed: Yes
Hours: [Mon, Tue, Wed, Thu, Fri] 08:00 AM - 05:00 PM
Other Language(s):English
Certification(s):Board Certified
Accessibility: Some Criteria Met (P, EB, IB, PA)

Surgery: Trauma Surgery

Petratos, Peter Bill, MD+
Gender: Male
76 W Countryside Pkwy
Yorkville, IL 60560
Phone:(630) 553-2722
NPI:1487612297
Cultural Training Completed: No
Hours: [Mon, Tue, Wed, Thu, Fri] 08:00 AM - 05:00 PM
Certification(s):Board Certified
Accessibility: Some Criteria Met (P, EB, IB, PA)

IL

Lake

Antioch

Physical Therapist

Baker, Donna, PT+
Gender: Female
543 Orchard St
Antioch, IL 60002
Phone:(800) 974-4378
NPI:1770252199
Cultural Training Completed: No
Hours: [Mon, Tue, Wed, Thu, Fri] 08:00 AM - 05:00 PM, Sat 08:00 AM - 06:00 PM
Accessibility: Details Pending (P, EB, IB, PA)

Hartmann, Richard A, PT+
Gender: Male
543 Orchard St
Antioch, IL 60002
Phone:(800) 974-4378
NPI:1689631681
Cultural Training Completed: Yes
Hours: [Mon, Tue, Wed, Thu, Fri] 08:00 AM - 05:00 PM, Sat 08:00 AM - 06:00 PM
After Hours Phone Number:(800) 974-4378
Accessibility: Details Pending (P, EB, IB, PA)

Kregel, Julie C, PT+
Gender: Female
543 Orchard St
Antioch, IL 60002
Phone:(800) 974-4378
NPI:1427725712

IL

Lake

Physical Therapist

Kregel, Julie C, PT+
Cultural Training Completed: No
Hours: [Mon, Tue, Wed, Thu, Fri] 08:00 AM - 05:00 PM, Sat 08:00 AM - 06:00 PM
Accessibility: Details Pending (P, EB, IB, PA)

Soto, Eric L, PT+
Gender: Male
543 Orchard St
Antioch, IL 60002
Phone:(800) 974-4378
NPI:1003764127
Cultural Training Completed: No
Hours: [Mon, Tue, Wed, Thu, Fri] 08:00 AM - 05:00 PM, Sat 08:00 AM - 06:00 PM
Accessibility: Details Pending (P, EB, IB, PA)

Weber, Mark E, PT+
Gender: Male
417 E Il Route 173
Unit 101
Antioch, IL 60002
Phone:(800) 974-4378
NPI:1962239467
Cultural Training Completed: No
Hours: [Mon, Tue, Wed, Thu, Fri] 08:00 AM - 05:00 PM, Sat 08:00 AM - 06:00 PM
Accessibility: Details Pending (P, EB, IB, PA)

IL

Lake

Physical Therapist

Weber, Mark E, PT+
Gender: Male
543 Orchard St
Antioch, IL 60002
Phone:(800) 974-4378
NPI:1962239467
Cultural Training Completed: No
Hours: [Mon, Tue, Wed, Thu, Fri] 08:00 AM - 05:00 PM, Sat 08:00 AM - 06:00 PM
Accessibility: Details Pending (P, EB, IB, PA)

Physician Assistant

Gogula, Sujatha R, PA+
Gender: Female
425 Lake St
Antioch, IL 60002
Phone:(847) 395-2627
NPI:1740431758
Cultural Training Completed: Yes
Hours: [Mon, Tue, Wed, Thu, Fri] 08:00 AM - 05:00 PM
Other Language(s):Tagalog,Telugu
Accessibility: Some Criteria Met (P, EB, IB, PA)

Speech-Language Pathologist

McElhenney, Rise, SLP+
Gender: Female
41412 North IL-83

IL

Lake

Speech-Language Pathologist

McElhenney, Rise, SLP+
Suite 102
Antioch, IL 60002
Phone:(847) 989-2276
NPI:1942399787
Cultural Training Completed: Yes
Hours: [Mon, Tue, Wed, Thu, Fri] 08:00 AM - 05:00 PM
Other Language(s):English
Accessibility: Some Criteria Met (P, EB, IB, PA)

McElhenney, Rise, SLP+
Gender: Female
41412 N Il Route 83
Ste 202
Antioch, IL 60002
Phone:(847) 989-2276
NPI:1942399787
Cultural Training Completed: Yes
Hours: [Mon, Tue, Wed, Thu, Fri] 08:00 AM - 05:00 PM
After Hours Phone Number:(847) 989-2276
Other Language(s):English
Accessibility: Details Pending (P, EB, IB, PA)

IL

Lake

Bannockburn

Cardiology (Heart, Blood Vessels)

Mayer, Thomas A, MD+
Gender: Male
2151 Waukegan Rd
Ste 100
Bannockburn, IL 60015
Phone:(847) 444-5300
NPI:1013937150
Cultural Training Completed: Yes
Hours: [Mon, Tue, Wed, Thu, Fri] 08:00 AM - 05:00 PM
Certification(s):Board Certified
Accessibility: Some Criteria Met (P, EB, IB, PA)

Qamar, Mohd Arman, MD+
Gender: Male
2151 Waukegan Rd
Ste 110
Bannockburn, IL 60015
Phone:(847) 236-1300
NPI:1568759272
Cultural Training Completed: No
Hours: [Mon, Tue, Wed, Thu, Fri] 08:00 AM - 05:00 PM
Other Language(s):Hindi,Bengali,Urdu
Certification(s):Board Certified
Accessibility: Some Criteria Met (P, EB, IB, PA)

IL

Lake

Cardiovascular Disease (Heart, Blood Vessels)

Attawala, Sahil P, MD+
Gender: Male
2151 Waukegan Rd
Ste 100
Bannockburn, IL 60015
Phone:(847) 570-2640
NPI:1982832192
Cultural Training Completed: No
Hours: [Mon, Tue, Wed, Thu, Fri] 08:00 AM - 05:00 PM
Other Language(s):English,Gujarati
Certification(s):Board Certified
Accessibility: Some Criteria Met (P, EB, IB, PA)

Azam, Tariq U., MD+
Gender: Male
2151 Waukegan Rd
Ste 100
Bannockburn, IL 60015
Phone:(847) 444-5300
NPI:1649659053
Cultural Training Completed: No
Hours: [Mon, Tue, Wed, Thu, Fri] 08:00 AM - 05:00 PM
Certification(s):Board Certified
Accessibility: Some Criteria Met (P, EB, IB, PA)

Bakhos, Katerina Marie, MD+
Gender: Female

IL

Lake

Cardiovascular Disease (Heart, Blood Vessels)

Bakhos, Katerina Marie, MD+
2151 Waukegan Rd
Ste 100
Bannockburn, IL 60015
Phone:(847) 444-5300
NPI:1174918023
Cultural Training Completed: No
Hours: [Mon, Tue, Wed, Thu, Fri] 08:00 AM - 05:00 PM
Certification(s):Board Certified
Accessibility: Some Criteria Met (P, EB, IB, PA)

Cochran, Matthew Kyle, MD+
Gender: Male
2151 Waukegan Rd
Ste 100
Bannockburn, IL 60015
Phone:(847) 444-5300
NPI:1366062424
Cultural Training Completed: No
Hours: [Mon, Tue, Wed, Thu, Fri] 08:00 AM - 05:00 PM
Accessibility: Some Criteria Met (P, EB, IB, PA)

Lavie, Eli, MD+
Gender: Male
2151 Waukegan Rd
Ste 100
Bannockburn, IL 60015
Phone:(847) 444-5300
NPI:1831116920

IL

Lake

Cardiovascular Disease (Heart, Blood Vessels)

Lavie, Eli, MD+
Cultural Training Completed: Yes
Hours: [Mon, Tue, Wed, Thu, Fri] 08:00 AM - 05:00 PM
Other Language(s):Hebrew
Certification(s):Board Certified
Accessibility: Some Criteria Met (P, EB, IB, PA)

Loewenstein, Devin K, MD+
Gender: Male
2151 Waukegan Rd
Ste 100
Bannockburn, IL 60015
Phone:(847) 444-5300
NPI:1912325366
Cultural Training Completed: No
Hours: [Mon, Tue, Wed, Thu, Fri] 08:00 AM - 05:00 PM
Other Language(s):Spanish,English
Certification(s):Board Certified
Accessibility: Some Criteria Met (P, EB, IB, PA)

Mayer, Thomas A, MD+
Gender: Male
2151 Waukegan Rd
Ste 100
Bannockburn, IL 60015

IL

Lake

Cardiovascular Disease (Heart, Blood Vessels)

Mayer, Thomas A, MD+
Phone:(847) 444-5300
NPI:1013937150
Cultural Training Completed: Yes
Hours: [Mon, Tue, Wed, Thu, Fri] 08:00 AM - 05:00 PM
Certification(s):Board Certified
Accessibility: Some Criteria Met (P, EB, IB, PA)

Metzl, Mark D, MD+
Gender: Male
2151 Waukegan Rd
Ste 100
Bannockburn, IL 60015
Phone:(847) 657-1819
NPI:1588813620
Cultural Training Completed: No
Hours: [Mon, Tue, Wed, Thu, Fri] 08:00 AM - 05:00 PM
Certification(s):Board Certified
Accessibility: Some Criteria Met (P, EB, IB, PA)

Nazari, Jose, MD+
Gender: Male
2151 Waukegan Rd
Ste 100
Bannockburn, IL 60015
Phone:(847) 657-1819
NPI:1962502476
Cultural Training Completed: Yes

IL

Lake

Cardiovascular Disease (Heart, Blood Vessels)

Nazari, Jose, MD+
Hours: [Mon, Tue, Wed, Thu, Fri] 08:00 AM - 05:00 PM
Other Language(s):Spanish,French,English
Certification(s):Board Certified
Accessibility: Some Criteria Met (P, EB, IB, PA)

Perrinez, Phillip R., MD+
Gender: Male
2151 Waukegan Rd
Ste 100
Bannockburn, IL 60015
Phone:(847) 444-5300
NPI:1588904502
Cultural Training Completed: No
Hours: [Mon, Tue, Wed, Thu, Fri] 08:00 AM - 05:00 PM
Certification(s):Board Certified
Accessibility: Some Criteria Met (P, EB, IB, PA)

Pineless, Gary R, MD+
Gender: Male
2151 Waukegan Rd
Ste 100
Bannockburn, IL 60015
Phone:(847) 444-5300
NPI:1700806858
Cultural Training Completed: Yes

IL

Lake

Cardiovascular Disease (Heart, Blood Vessels)

Pineless, Gary R, MD+
Hours: [Mon, Tue, Wed, Thu, Fri] 08:00 AM - 05:00 PM
Certification(s):Board Certified
Accessibility: Some Criteria Met (P, EB, IB, PA)

Qamar, Mohd Arman, MD+
Gender: Male
2151 Waukegan Rd
Ste 110
Bannockburn, IL 60015
Phone:(847) 236-1300
NPI:1568759272
Cultural Training Completed: No
Hours: [Mon, Tue, Wed, Thu, Fri] 08:00 AM - 05:00 PM
Other Language(s):Hindi,Bengali,Urdu
Certification(s):Board Certified
Accessibility: Some Criteria Met (P, EB, IB, PA)

Selinski, Christian, MD+
Gender: Male
2151 Waukegan Rd
Ste 100
Bannockburn, IL 60015
Phone:(847) 444-5300
NPI:1346877966
Cultural Training Completed: No

IL

Lake

Cardiovascular Disease (Heart, Blood Vessels)

Selinski, Christian, MD+
Hours: [Mon, Tue, Wed, Thu, Fri] 08:00 AM - 05:00 PM
Accessibility: Some Criteria Met (P, EB, IB, PA)

Shortal, Brian P, MD+
Gender: Male
2151 Waukegan Rd
Ste 100
Bannockburn, IL 60015
Phone:(847) 444-5300
NPI:1356331961
Cultural Training Completed: Yes
Hours: [Mon, Tue, Wed, Thu, Fri] 08:00 AM - 05:00 PM
Certification(s):Board Certified
Accessibility: Some Criteria Met (P, EB, IB, PA)

Wicks, James M, MD+
Gender: Male
2151 Waukegan Rd
Ste 100
Bannockburn, IL 60015
Phone:(847) 444-5300
NPI:1275553331
Cultural Training Completed: Yes
Hours: [Mon, Tue, Wed, Thu, Fri] 08:00 AM - 05:00 PM
Certification(s):Board Certified

IL

Lake

Cardiovascular Disease (Heart, Blood Vessels)

Wicks, James M, MD+
Accessibility: Some Criteria Met (P, EB, IB, PA)

Clinical Cardiac Electrophysiology

Attawala, Sahil P, MD+
Gender: Male
2151 Waukegan Rd
Ste 100
Bannockburn, IL 60015
Phone:(847) 570-2640
NPI:1982832192
Cultural Training Completed: No
Hours: [Mon, Tue, Wed, Thu, Fri] 08:00 AM - 05:00 PM
Other Language(s):English,Gujarati
Certification(s):Board Certified
Accessibility: Some Criteria Met (P, EB, IB, PA)

Metzl, Mark D, MD+
Gender: Male
2151 Waukegan Rd
Ste 100
Bannockburn, IL 60015
Phone:(847) 657-1819
NPI:1588813620
Cultural Training Completed: No
Hours: [Mon, Tue, Wed, Thu, Fri] 08:00 AM - 05:00 PM
Certification(s):Board Certified

IL

Lake

Clinical Cardiac Electrophysiology

Metzl, Mark D, MD+
Accessibility: Some Criteria Met (P, EB, IB, PA)

Nazari, Jose, MD+
Gender: Male
2151 Waukegan Rd
Ste 100
Bannockburn, IL 60015
Phone:(847) 657-1819
NPI:1962502476
Cultural Training Completed: Yes
Hours: [Mon, Tue, Wed, Thu, Fri] 08:00 AM - 05:00 PM
Other Language(s):Spanish,French,English
Certification(s):Board Certified
Accessibility: Some Criteria Met (P, EB, IB, PA)

Critical Care Medicine

Alexander, Michael Jason, MD+
Gender: Male
2151 Waukegan Rd
Ste 110
Bannockburn, IL 60015
Phone:(847) 236-1300
NPI:1356768253
Cultural Training Completed: No
Hours: [Mon, Tue, Wed, Thu, Fri] 08:00 AM - 05:00 PM
Other Language(s):Dutch,Engl

IL

Lake

Critical Care Medicine

Alexander, Michael Jason, MD+
ish,French,Korean,Spanish
Certification(s):Board Certified
Accessibility: Some Criteria Met (P, EB, IB, PA)

Freedman, Neil S, MD+
Gender: Male
2151 Waukegan Rd
Ste 110
Bannockburn, IL 60015
Phone:(847) 236-1300
NPI:1134112360
Cultural Training Completed: Yes
Hours: [Mon, Tue, Wed, Thu, Fri] 08:00 AM - 05:00 PM
Certification(s):Board Certified
Accessibility: Some Criteria Met (P, EB, IB, PA)

Hamilton, Jeffrey W, MD+
Gender: Male
2151 Waukegan Rd
Ste 110
Bannockburn, IL 60015
Phone:(847) 236-1300
NPI:1912990052
Cultural Training Completed: Yes
Hours: [Mon, Tue, Wed, Thu, Fri] 08:00 AM - 05:00 PM
Certification(s):Board Certified

IL

Lake

Critical Care Medicine

Hamilton, Jeffrey W, MD+
Accessibility: Some Criteria Met (P, EB, IB, PA)

Hawkins, Keenan A, MD+
Gender: Male
2151 Waukegan Rd
Ste 110
Bannockburn, IL 60015
Phone:(847) 236-1300
NPI:1952344848
Cultural Training Completed: No
Hours: [Mon, Tue, Wed, Thu, Fri] 08:00 AM - 05:00 PM
Certification(s):Board Certified
Accessibility: Some Criteria Met (P, EB, IB, PA)

Katz, Howard M, MD+
Gender: Male
2151 Waukegan Rd
Ste 110
Bannockburn, IL 60015
Phone:(847) 236-1300
NPI:1902899032
Cultural Training Completed: Yes
Hours: [Mon, Tue, Wed, Thu, Fri] 08:00 AM - 05:00 PM
Accessibility: Some Criteria Met (P, EB, IB, PA)

Khan, Ali A, MD+
Gender: Male
2151 Waukegan Rd

IL

Lake

Critical Care Medicine

Khan, Ali A, MD+
Ste 110
Bannockburn, IL 60015
Phone:(847) 236-1300
NPI:1326278417
Cultural Training Completed: Yes
Hours: [Mon, Tue, Wed, Thu, Fri] 08:00 AM - 05:00 PM
Certification(s):Board Certified
Accessibility: Some Criteria Met (P, EB, IB, PA)

Mehta, Semil B, MD+
Gender: Male
2151 Waukegan Rd
Ste 110
Bannockburn, IL 60015
Phone:(847) 236-1300
NPI:1972596021
Cultural Training Completed: Yes
Hours: [Mon, Tue, Wed, Thu, Fri] 08:00 AM - 05:00 PM
Certification(s):Board Certified
Accessibility: Some Criteria Met (P, EB, IB, PA)

Internal Medicine (General Medical Care)

Jain, Deepanjali, MD+
Gender: Female
2151 Waukegan Rd
Ste 110
Bannockburn, IL 60015
Phone:(847) 236-1300
NPI:1477114064

IL

Lake

Internal Medicine (General Medical Care)

Jain, Deepanjali, MD+
Cultural Training Completed: No
Hours: [Mon, Tue, Wed, Thu, Fri] 08:00 AM - 05:00 PM
Accessibility: Some Criteria Met (P, EB, IB, PA)

Nurse Practitioner: Adult Health

Tobin, Brittany L, APRN+
Gender: Female
2515 Waukegan Rd
PMB 10002
Bannockburn, IL 60015
Phone:(847) 655-5040
NPI:1477831550
Cultural Training Completed: No
Hours: [Mon, Tue, Wed, Thu, Fri] 08:00 AM - 05:00 PM
Accessibility: Details Pending (P, EB, IB, PA)

Pediatrics,Cardiology

Earing, Michael G, MD+
Gender: Male
2151 Waukegan Rd
Ste 100
Bannockburn, IL 60015
Phone:(847) 444-5300
NPI:1053362004
Cultural Training Completed: Yes

IL

Lake

Pediatrics,Cardiology

Earing, Michael G, MD+
Hours: [Mon, Tue, Wed, Thu, Fri] 08:00 AM - 05:00 PM
Other Language(s):Taiwanese
Certification(s):Board Certified
Accessibility: Some Criteria Met (P, EB, IB, PA)

Pulmonary Disease

Alexander, Michael Jason, MD+
Gender: Male
2151 Waukegan Rd
Ste 110
Bannockburn, IL 60015
Phone:(847) 236-1300
NPI:1356768253
Cultural Training Completed: No
Hours: [Mon, Tue, Wed, Thu, Fri] 08:00 AM - 05:00 PM
Other Language(s):Dutch,English,French,Korean,Spanish
Certification(s):Board Certified
Accessibility: Some Criteria Met (P, EB, IB, PA)

Freedman, Neil S, MD+
Gender: Male
2151 Waukegan Rd
Ste 110
Bannockburn, IL 60015
Phone:(847) 236-1300

IL

Lake

Pulmonary Disease

Freedman, Neil S, MD+
NPI:1134112360
Cultural Training Completed: Yes
Hours: [Mon, Tue, Wed, Thu, Fri] 08:00 AM - 05:00 PM
Certification(s):Board Certified
Accessibility: Some Criteria Met (P, EB, IB, PA)

Hamilton, Jeffrey W, MD+
Gender: Male
2151 Waukegan Rd
Ste 110
Bannockburn, IL 60015
Phone:(847) 236-1300
NPI:1912990052
Cultural Training Completed: Yes
Hours: [Mon, Tue, Wed, Thu, Fri] 08:00 AM - 05:00 PM
Certification(s):Board Certified
Accessibility: Some Criteria Met (P, EB, IB, PA)

Hawkins, Keenan A, MD+
Gender: Male
2151 Waukegan Rd
Ste 110
Bannockburn, IL 60015
Phone:(847) 236-1300
NPI:1952344848
Cultural Training Completed: No

IL

Lake

Pulmonary Disease

Hawkins, Keenan A, MD+
Hours: [Mon, Tue, Wed, Thu, Fri] 08:00 AM - 05:00 PM
Certification(s):Board Certified
Accessibility: Some Criteria Met (P, EB, IB, PA)

Katz, Howard M, MD+
Gender: Male
2151 Waukegan Rd
Ste 110
Bannockburn, IL 60015
Phone:(847) 236-1300
NPI:1902899032
Cultural Training Completed: Yes
Hours: [Mon, Tue, Wed, Thu, Fri] 08:00 AM - 05:00 PM
Certification(s):Board Certified
Accessibility: Some Criteria Met (P, EB, IB, PA)

Khan, Ali A, MD+
Gender: Male
2151 Waukegan Rd
Ste 110
Bannockburn, IL 60015
Phone:(847) 236-1300
NPI:1326278417
Cultural Training Completed: Yes
Hours: [Mon, Tue, Wed, Thu, Fri] 08:00 AM - 05:00 PM

IL

Lake

Pulmonary Disease

Khan, Ali A, MD+
Accessibility: Some Criteria Met (P, EB, IB, PA)

Margolis, Benjamin D, MD+
Gender: Male
2151 Waukegan Rd
Ste 110
Bannockburn, IL 60015
Phone:(847) 236-1300
NPI:1174600514
Cultural Training Completed: No
Hours: [Mon, Tue, Wed, Thu, Fri] 08:00 AM - 05:00 PM
Certification(s):Board Certified
Accessibility: Some Criteria Met (P, EB, IB, PA)

Mehta, Semil B, MD+
Gender: Male
2151 Waukegan Rd
Ste 110
Bannockburn, IL 60015
Phone:(847) 236-1300
NPI:1972596021
Cultural Training Completed: Yes
Hours: [Mon, Tue, Wed, Thu, Fri] 08:00 AM - 05:00 PM
Certification(s):Board Certified
Accessibility: Some Criteria Met (P, EB, IB, PA)

Naik, Payal K, MD+
Gender: Female

IL

Lake

Pulmonary Disease

Naik, Payal K, MD+
2151 Waukegan Rd
Ste 110
Bannockburn, IL 60015
Phone:(847) 236-1300
NPI:1609063403
Cultural Training Completed: Yes
Hours: [Mon, Tue, Wed, Thu, Fri] 08:00 AM - 05:00 PM
Certification(s):Board Certified
Accessibility: Some Criteria Met (P, EB, IB, PA)

Thoracic Surgery (Operations of the Heart And Chest)

Somers, Jonathan, MD+
Gender: Male
2151 Waukegan Rd
Ste 100
Bannockburn, IL 60015
Phone:(847) 570-2868
NPI:1376657643
Cultural Training Completed: Yes
Hours: [Mon, Tue, Wed, Thu, Fri] 08:00 AM - 05:00 PM
Certification(s):Board Certified
Accessibility: Some Criteria Met (P, EB, IB, PA)

IL

Lake

Barrington

Allergy (Allergies) & Immunology (Immune System)

Ricaurte, Kimberly K, DO*
Gender: Female
800 Hart Rd
Ste 265
Barrington, IL 60010
Phone:(847) 387-3918
NPI:1538261151
Cultural Training Completed: No
Hours: [Mon, Tue, Wed, Thu, Fri] 08:00 AM - 05:00 PM
Certification(s):Board Certified
Accessibility: Some Criteria Met (P, EB, IB, PA)

Vemuri, Preeti, MD*
Gender: Female
27790 W Highway 22
Ste 27
Barrington, IL 60010
Phone:(847) 649-6000
NPI:1548318488
Cultural Training Completed: No
Hours: [Mon, Tue, Wed, Thu, Fri] 08:00 AM - 05:00 PM
Certification(s):Board Certified
Accessibility: Some Criteria Met (P, EB, IB, PA)

IL

Lake

Anesthesiology: Pain Medicine

Moten, Hadi, MD*
Gender: Male
600 Hart Rd
Ste 300
Barrington, IL 60010
Phone:(847) 852-2000
NPI:1568605806
Cultural Training Completed: No
Hours: [Mon, Tue, Wed, Thu, Fri] 08:00 AM - 05:00 PM
Certification(s):Board Certified
Accessibility: Some Criteria Met (P, EB, IB, PA)

Onwuta, Nnaemka N, MD+
Gender: Male
27750 W Highway 22
Barrington, IL 60010
Phone:(847) 842-7540
NPI:1861445850
Cultural Training Completed: No
Hours: [Mon, Tue, Wed, Thu, Fri] 08:00 AM - 05:00 PM
Certification(s):Board Certified
Accessibility: Some Criteria Met (P, EB, IB, PA)

Onwuta, Nnaemka N, MD+
Gender: Male
27750 W Highway 22
Ste 240
Barrington, IL 60010

IL

Lake

Anesthesiology: Pain Medicine

Onwuta, Nnaemka N, MD+
Phone:(847) 842-7540
NPI:1861445850
Cultural Training Completed: No
Hours: [Mon, Tue, Wed, Thu, Fri] 08:00 AM - 05:00 PM
Certification(s):Board Certified
Accessibility: Some Criteria Met (P, EB, IB, PA)

Audiologist

Shanley, Rachel J, AUD+
Gender: Female
27790 W Highway 22
Ste 27
Barrington, IL 60010
Phone:(847) 649-6000
NPI:1124683057
Cultural Training Completed: No
Hours: [Mon, Tue, Wed, Thu, Fri] 08:00 AM - 05:00 PM
Accessibility: Some Criteria Met (P, EB, IB, PA)

Vokac, Shannon R, AUD+
Gender: Female
27790 W Highway 22
Ste 27
Barrington, IL 60010
Phone:(847) 649-6000
NPI:1588229413

IL

Lake

Audiologist

Vokac, Shannon R, AUD+
Cultural Training Completed: No
Hours: [Mon, Tue, Wed, Thu, Fri] 08:00 AM - 05:00 PM
After Hours Phone Number:(847) 649-6000
Accessibility: Some Criteria Met (P, EB, IB, PA)

Cardiology (Heart, Blood Vessels)

Abutaleb, Abdulrahman Azmy, MD+
Gender: Male
27750 W Highway 22
Ste 220
Barrington, IL 60010
Phone:(815) 206-5700
NPI:1891185609
Cultural Training Completed: No
Hours: [Mon, Tue, Wed, Thu, Fri] 08:00 AM - 05:00 PM
Other Language(s):Arabic
Certification(s):Board Certified
Accessibility: Some Criteria Met (P, EB, IB, PA)

Bromet, David S, MD+
Gender: Male
600 Hart Rd
Ste 100
Barrington, IL 60010
Phone:(815) 477-8900

IL

Lake

Cardiology (Heart, Blood Vessels)

Bromet, David S, MD+
NPI:1841250958
Cultural Training Completed: No
Hours: [Mon, Tue, Wed, Thu, Fri] 08:00 AM - 05:00 PM
Certification(s):Board Certified
Accessibility: Some Criteria Met (P, EB, IB, PA)

Freihage, Jeffrey H, MD+
Gender: Male
27750 W Highway 22
Ste 220
Barrington, IL 60010
Phone:(815) 206-5700
NPI:1114007234
Cultural Training Completed: Yes
Hours: [Mon, Tue, Wed, Thu, Fri] 08:00 AM - 05:00 PM
Other Language(s):English,German,Spanish
Certification(s):Board Certified
Accessibility: Some Criteria Met (P, EB, IB, PA)

Freihage, Jeffrey H, MD+
Gender: Male
27750 W Highway 22
Ste 240
Barrington, IL 60010
Phone:(815) 206-5700
NPI:1114007234
Cultural Training Completed: Yes
Hours: [Mon, Tue, Wed, Thu, Fri] 08:00 AM - 05:00 PM
Other Language(s):English,German,Spanish
Certification(s):Board Certified
Accessibility: Some Criteria Met (P, EB, IB, PA)

Freihage, Jeffrey H, MD+
NPI:1114007234
Cultural Training Completed: Yes
Hours: [Mon, Tue, Wed, Thu, Fri] 08:00 AM - 05:00 PM
Other Language(s):English,German,Spanish
Certification(s):Board Certified
Accessibility: Some Criteria Met (P, EB, IB, PA)

Kotis, Andrew, DO+
Gender: Male
27750 W Highway 22
Ste 220
Barrington, IL 60010
Phone:(847) 573-2802
NPI:1982795894
Cultural Training Completed: Yes
Hours: [Mon, Tue, Wed, Thu, Fri] 08:00 AM - 05:00 PM
Other Language(s):Greek,Spanish
Certification(s):Board Certified
Accessibility: Some Criteria Met (P, EB, IB, PA)

Kotis, Andrew, DO+
Gender: Male
27750 W Highway 22
Barrington, IL 60010
Phone:(847) 573-2802
NPI:1982795894
Cultural Training Completed: Yes
Hours: [Mon, Tue, Wed, Thu, Fri] 08:00 AM - 05:00 PM
Other Language(s):Greek,Spanish
Certification(s):Board Certified
Accessibility: Some Criteria Met (P, EB, IB, PA)

Kotis, Andrew, DO+
Phone:(847) 573-2802
NPI:1982795894
Cultural Training Completed: Yes
Hours: [Mon, Tue, Wed, Thu, Fri] 08:00 AM - 05:00 PM
Other Language(s):Greek,Spanish
Certification(s):Board Certified
Accessibility: Some Criteria Met (P, EB, IB, PA)

Sharma, Raja, MD*
Gender: Male
27750 W Il Route 22
Ste 105
Barrington, IL 60010
Phone:(815) 477-8900
NPI:1447269568
Cultural Training Completed: No
Hours: [Mon, Tue, Wed, Thu, Fri] 08:00 AM - 05:00 PM
Other Language(s):Hindi
Certification(s):Board Certified
Accessibility: Some Criteria Met (P, EB, IB, PA)

Sharma, Raja, MD+
Gender: Male
600 Hart Rd
Ste 100
Barrington, IL 60010
Phone:(815) 477-8900
NPI:1447269568
Cultural Training Completed: No
Hours: [Mon, Tue, Wed, Thu, Fri] 08:00 AM - 05:00 PM
Other Language(s):Hindi
Certification(s):Board Certified
Accessibility: Some Criteria Met (P, EB, IB, PA)

Sharma, Raja, MD+
Phone:(815) 477-8900
NPI:1447269568
Cultural Training Completed: No
Hours: [Mon, Tue, Wed, Thu, Fri] 08:00 AM - 05:00 PM
Other Language(s):Hindi
Certification(s):Board Certified
Accessibility: Some Criteria Met (P, EB, IB, PA)

Tomasian, Douglas A, MD+
Gender: Male
600 Hart Rd
Ste 100
Barrington, IL 60010
Phone:(815) 477-8900
NPI:1922187756
Cultural Training Completed: Yes
Hours: [Mon, Tue, Wed, Thu, Fri] 08:00 AM - 05:00 PM
Other Language(s):English
Certification(s):Board Certified
Accessibility: Some Criteria Met (P, EB, IB, PA)

IL

Lake

Cardiovascular Disease (Heart, Blood Vessels)

Abutaleb, Abdulrahman Azmy, MD+
Gender: Male
27750 W Highway 22
Ste 220
Barrington, IL 60010
Phone:(815) 206-5700
NPI:1891185609
Cultural Training Completed: No
Hours: [Mon, Tue, Wed, Thu, Fri] 08:00 AM - 05:00 PM
Other Language(s):Arabic
Certification(s):Board Certified
Accessibility: Some Criteria Met (P, EB, IB, PA)

Bromet, David S, MD+
Gender: Male
600 Hart Rd
Ste 100
Barrington, IL 60010
Phone:(815) 477-8900
NPI:1841250958
Cultural Training Completed: No
Hours: [Mon, Tue, Wed, Thu, Fri] 08:00 AM - 05:00 PM
Certification(s):Board Certified
Accessibility: Some Criteria Met (P, EB, IB, PA)

Kessler, Eric J, MD+
Gender: Male

IL

Lake

Cardiovascular Disease (Heart, Blood Vessels)

Kessler, Eric J, MD+
27750 W Highway 22
Ste 220
Barrington, IL 60010
Phone:(815) 206-5700
NPI:1922256601
Cultural Training Completed: No
Hours: [Mon, Tue, Wed, Thu, Fri] 08:00 AM - 05:00 PM
Certification(s):Board Certified
Accessibility: Some Criteria Met (P, EB, IB, PA)

Khan, Amir Javed, MD+
Gender: Male
27750 W Highway 22
Ste 220
Barrington, IL 60010
Phone:(847) 367-7171
NPI:1235661430
Cultural Training Completed: No
Hours: [Mon, Tue, Wed, Thu, Fri] 08:00 AM - 05:00 PM
Other Language(s):Urdu,Punjabi,Hindi
Accessibility: Some Criteria Met (P, EB, IB, PA)

Kotis, Andrew, DO+
Gender: Male
27750 W Highway 22
Ste 220
Barrington, IL 60010

IL

Lake

Cardiovascular Disease (Heart, Blood Vessels)

Kotis, Andrew, DO+
Phone:(847) 573-2802
NPI:1982795894
Cultural Training Completed: Yes
Hours: [Mon, Tue, Wed, Thu, Fri] 08:00 AM - 05:00 PM
Other Language(s):Greek,Spanish
Certification(s):Board Certified
Accessibility: Some Criteria Met (P, EB, IB, PA)

Kotis, Andrew, DO+
Gender: Male
27750 W Highway 22
Barrington, IL 60010
Phone:(847) 573-2802
NPI:1982795894
Cultural Training Completed: Yes
Hours: [Mon, Tue, Wed, Thu, Fri] 08:00 AM - 05:00 PM
Other Language(s):Greek,Spanish
Certification(s):Board Certified
Accessibility: Some Criteria Met (P, EB, IB, PA)

Rahaby, Mouyyad W, MD+
Gender: Male
27750 W Highway 22
Ste 220

IL

Lake

Cardiovascular Disease (Heart, Blood Vessels)

Rahaby, Mouyyad W, MD+
Barrington, IL 60010
Phone:(815) 206-5700
NPI:1528207537
Cultural Training Completed: No
Hours: [Mon, Tue, Wed, Thu, Fri] 08:00 AM - 05:00 PM
Other Language(s):Arabic
Certification(s):Board Certified
Accessibility: Some Criteria Met (P, EB, IB, PA)

Staicu, Irina, MD*
Gender: Female
22285 N Pepper Rd
Ste 103
Barrington, IL 60010
Phone:(224) 357-8133
NPI:1467531293
Cultural Training Completed: No
Hours: [Mon, Tue, Wed, Thu, Fri] 08:00 AM - 05:00 PM
Other Language(s):Romanian
Certification(s):Board Certified
Accessibility: Some Criteria Met (P, EB, IB, PA)

Tomasian, Douglas A, MD+
Gender: Male
600 Hart Rd

IL

Lake

Cardiovascular Disease (Heart, Blood Vessels)

Tomasian, Douglas A, MD+
Ste 100
Barrington, IL 60010
Phone:(815) 477-8900
NPI:1922187756
Cultural Training Completed: Yes
Hours: [Mon, Tue, Wed, Thu, Fri] 08:00 AM - 05:00 PM
Other Language(s):English
Certification(s):Board Certified
Accessibility: Some Criteria Met (I P, I EB, I IB, I PA)

Clinical Cardiac Electrophysiology

Kessler, Eric J, MD+
Gender: Male
27750 W Highway 22
Ste 220
Barrington, IL 60010
Phone:(815) 206-5700
NPI:1922256601
Cultural Training Completed: No
Hours: [Mon, Tue, Wed, Thu, Fri] 08:00 AM - 05:00 PM
Certification(s):Board Certified
Accessibility: Some Criteria Met (I P, I EB, I IB, I PA)

Khan, Amir Javed, MD+
Gender: Male

IL

Lake

Clinical Cardiac Electrophysiology

Khan, Amir Javed, MD+
27750 W Highway 22
Ste 220
Barrington, IL 60010
Phone:(847) 367-7171
NPI:1235661430
Cultural Training Completed: No
Hours: [Mon, Tue, Wed, Thu, Fri] 08:00 AM - 05:00 PM
Other Language(s):Urdu,Punjabi,Hindi
Accessibility: Some Criteria Met (I P, I EB, I IB, I PA)

Rahaby, Mouyyad W, MD+
Gender: Male
27750 W Highway 22
Ste 220
Barrington, IL 60010
Phone:(815) 206-5700
NPI:1528207537
Cultural Training Completed: No
Hours: [Mon, Tue, Wed, Thu, Fri] 08:00 AM - 05:00 PM
Other Language(s):Arabic
Certification(s):Board Certified
Accessibility: Some Criteria Met (I P, I EB, I IB, I PA)

IL

Lake

Clinical Nurse Specialist

Bauman, Tina Marie, NP#
Gender: Female
450 W Highway 22
Barrington, IL 60010
Phone:(847) 842-4803
NPI:1407349343
Cultural Training Completed: No
Hours: [Mon, Tue, Wed, Thu, Fri] 08:00 AM - 05:00 PM
Accessibility: Some Criteria Met (I P, I EB, I IB, I PA)

Colon (Bowels) & Rectal Surgery (Operations)

Motl, Jill Rebekka, MD+
Gender: Female
802 Fox Glen Ct
Barrington, IL 60010
Phone:(847) 381-8161
NPI:1376800284
Cultural Training Completed: No
Hours: [Mon, Tue, Wed, Thu, Fri] 08:00 AM - 05:00 PM
Certification(s):Board Certified
Accessibility: Details Pending (P P, P EB, P IB, P PA)

Critical Care Medicine

Gong, John H, MD+
Gender: Male
304 Fox Glen Ct
Barrington, IL 60010

IL

Lake

Critical Care Medicine

Gong, John H, MD+
Phone:(847) 462-1700
NPI:1962414623
Cultural Training Completed: Yes
Hours: [Mon, Tue, Wed, Thu, Fri] 08:00 AM - 05:00 PM
Other Language(s):English,Cantonese
Accessibility: Some Criteria Met (I P, I EB, I IB, I PA)

Dermatology (Skin)

Boshnick, Lauren Marie, MD*
Gender: Female
22285 N Pepper Rd
Ste 407
Barrington, IL 60010
Phone:(847) 458-7546
NPI:1093219610
Cultural Training Completed: No
Hours: [Mon, Tue, Wed, Thu, Fri] 08:00 AM - 05:00 PM
Certification(s):Board Certified
Accessibility: Some Criteria Met (I P, I EB, I IB, I PA)

Khanna, Vikram J, MD+
Gender: Male
22285 N Pepper Rd
Ste 407
Barrington, IL 60010
Phone:(844) 307-7546
NPI:1598824732

IL

Lake

Dermatology (Skin)

Khanna, Vikram J, MD+
Cultural Training Completed: No
Hours: [Mon, Tue, Wed, Thu, Fri] 08:00 AM - 05:00 PM
Certification(s):Board Certified
Accessibility: Details Pending (P, EB, IB, PA)

Madan, Alka, DO+
Gender: Female
738 W Northwest Hwy
Barrington, IL 60010
Phone:(847) 382-5111
NPI:1528087426
Cultural Training Completed: No
Hours: [Mon, Tue, Wed, Thu, Fri] 08:00 AM - 05:00 PM
After Hours Phone Number:(847) 382-5111
Other Language(s):English
Certification(s):Board Certified
Accessibility: Details Pending (P, EB, IB, PA)

Patel, Ashaki D, MD+
Gender: Female
738 W Northwest Hwy
Barrington, IL 60010
Phone:(847) 382-5111
NPI:1922505965
Cultural Training Completed: No

IL

Lake

Dermatology (Skin)

Patel, Ashaki D, MD+
Hours: [Mon, Tue, Wed, Thu, Fri] 08:00 AM - 05:00 PM
Accessibility: Some Criteria Met (P, EB, IB, PA)

Van Dam, David Paul, MD+
Gender: Male
738 W Northwest Hwy
Barrington, IL 60010
Phone:(847) 382-5111
NPI:1992877278
Cultural Training Completed: No
Hours: [Mon, Tue, Wed, Thu, Fri] 08:00 AM - 05:00 PM
After Hours Phone Number:(815) 744-8554
Other Language(s):English
Certification(s):Board Certified
Accessibility: Some Criteria Met (P, EB, IB, PA)

Endocrinology, Diabetes & Metabolism

Maheshwari, Arvind Il, MD+
Gender: Male
27750 W Highway 22
Ste 110
Barrington, IL 60010
Phone:(847) 842-5920
NPI:1659767903
Cultural Training Completed: No

IL

Lake

Endocrinology, Diabetes & Metabolism

Maheshwari, Arvind Il, MD+
Hours: [Mon, Tue, Wed, Thu, Fri] 08:00 AM - 05:00 PM
Other Language(s):English,Spanish
Certification(s):Board Certified
Accessibility: Some Criteria Met (P, EB, IB, PA)

Sapountzi, Paraskevi, MD*
Gender: Female
27750 W Highway 22
Ste 120
Barrington, IL 60010
Phone:(847) 228-3200
NPI:1932279635
Cultural Training Completed: No
Hours: [Mon, Tue, Wed, Thu, Fri] 08:00 AM - 05:00 PM
Other Language(s):Greek,Romanian,Italian
Certification(s):Board Certified
Accessibility: Some Criteria Met (P, EB, IB, PA)

Family Medicine (General Family Medical Care)

Vemuri, Preeti, MD*
Gender: Female
27790 W Highway 22

IL

Lake

Family Medicine (General Family Medical Care)

Vemuri, Preeti, MD*
Ste 27
Barrington, IL 60010
Phone:(847) 649-6000
NPI:1548318488
Cultural Training Completed: No
Hours: [Mon, Tue, Wed, Thu, Fri] 08:00 AM - 05:00 PM
Accessibility: Some Criteria Met (P, EB, IB, PA)

Female Pelvic Medicine and Reconstructive Surgery, OB/GYN

Ephraim, Sonya N, MD+
Gender: Female
21660 W Field Pkwy
Ste 201
Barrington, IL 60010
Phone:(847) 807-6255
NPI:1396992400
Cultural Training Completed: Yes
Hours: [Mon, Tue, Wed, Thu, Fri] 08:00 AM - 05:00 PM
Certification(s):Board Certified
Accessibility: Some Criteria Met (P, EB, IB, PA)

Ephraim, Sonya N, MD*
Gender: Female
21660 W Field Pkwy
Barrington, IL 60010

IL

Lake

Female Pelvic Medicine and Reconstructive Surgery, OB/GYN

Ephraim, Sonya N, MD*
Phone:(847) 807-6255
NPI:1396992400
Cultural Training Completed: Yes
Hours: [Mon, Tue, Wed, Thu, Fri] 08:00 AM - 05:00 PM
Certification(s):Board Certified
Accessibility: Some Criteria Met (P, EB, IB, PA)

Gastroenterology

GI Partners of Illinois, LLC
22285 N Pepper Rd
Ste 201
Barrington, IL 60010
Phone:(847) 382-4410
NPI:1548613995
Website: http://www.care.advocatehealth.com
Cultural Training Completed: No
Hours: [Mon, Tue, Wed, Thu, Fri] 08:00 AM - 05:00 PM
Accessibility: Details Pending (P, EB, IB, PA)

Atia, George N Atallah, MD*
Gender: Male
200 Fox Glen Ct
Barrington, IL 60010
Phone:(847) 382-7165

IL

Lake

Gastroenterology

Atia, George N Atallah, MD*
NPI:1770580029
Cultural Training Completed: Yes
Hours: [Mon, Tue, Wed, Thu, Fri] 08:00 AM - 05:00 PM
Other Language(s):English,Arabic,Spanish,Persian
Certification(s):Board Certified
Accessibility: Some Criteria Met (P, EB, IB, PA)

Atia, George N Atallah, MD*
Gender: Male
22285 N Pepper Rd
Ste 409
Barrington, IL 60010
Phone:(847) 382-7165
NPI:1770580029
Cultural Training Completed: Yes
Hours: [Mon, Tue, Wed, Thu, Fri] 08:30 AM - 05:00 PM
After Hours Phone Number:(847) 382-7165
Other Language(s):English,Arabic,Spanish,Persian
Certification(s):Board Certified
Accessibility: Some Criteria Met (P, EB, IB, PA)

Ilahi, Shahid B, MD*
Gender: Male

IL

Lake

Gastroenterology

Ilahi, Shahid B, MD*
22285 N Pepper Rd
Ste 303
Barrington, IL 60010
Phone:(847) 842-0757
NPI:1508867078
Cultural Training Completed: Yes
Hours: [Mon, Tue, Wed, Thu, Fri] 08:00 AM - 05:00 PM
After Hours Phone Number:(847) 842-0757
Certification(s):Board Certified
Accessibility: Some Criteria Met (P, EB, IB, PA)

Jani, Bhairvi Sailesh, MD*
Gender: Female
200 Fox Glen Ct
Barrington, IL 60010
Phone:(847) 382-7165
NPI:1871931758
Cultural Training Completed: No
Hours: [Mon, Tue, Wed, Thu, Fri] 08:00 AM - 05:00 PM
After Hours Phone Number:(847) 382-7165
Other Language(s):Swahili,Gujarati
Certification(s):Board Certified
Accessibility: Some Criteria Met (P, EB, IB, PA)

IL

Lake

Gastroenterology

Kailas, Sujatha, MD*
Gender: Female
200 Fox Glen Ct
Barrington, IL 60010
Phone:(847) 382-7165
NPI:1861473936
Cultural Training Completed: No
Hours: [Mon, Tue, Wed, Thu, Fri] 08:00 AM - 05:00 PM
After Hours Phone Number:(847) 382-7165
Other Language(s):Telugu
Certification(s):Board Certified
Accessibility: Some Criteria Met (P, EB, IB, PA)

Mathew, Madhu, MD+
Gender: Female
22285 N Pepper Rd
Ste 311
Barrington, IL 60010
Phone:(847) 382-4410
NPI:1366971152
Cultural Training Completed: No
Hours: [Mon, Tue, Wed, Thu, Fri] 08:00 AM - 05:00 PM
Other Language(s):Hindi,Malayalam
Certification(s):Board Certified
Accessibility: Some Criteria Met (P, EB, IB, PA)

IL

Lake

Gastroenterology

Mathew, Madhu, MD+
Gender: Female
22285 N Pepper Rd
Ste 312
Barrington, IL 60010
Phone:(847) 382-0679
NPI:1366971152
Cultural Training Completed: No
Hours: [Mon, Tue, Wed, Thu, Fri] 08:00 AM - 05:00 PM
Other Language(s):Hindi,Malayalam
Certification(s):Board Certified
Accessibility: Details Pending (P, EB, IB, PA)

McKelvey, Stacey L, MD*
Gender: Female
22285 N Pepper Rd
Ste 409
Barrington, IL 60010
Phone:(847) 382-7165
NPI:1164472312
Cultural Training Completed: No
Hours: [Mon, Tue, Wed, Thu, Fri] 08:30 AM - 05:00 PM
After Hours Phone Number:(847) 382-7165
Certification(s):Board Certified
Accessibility: Some Criteria Met (P, EB, IB, PA)

IL

Lake

Gastroenterology

McKelvey, Stacey L, MD*
Gender: Female
200 Fox Glen Ct
Barrington, IL 60010
Phone:(847) 382-7165
NPI:1164472312
Cultural Training Completed: No
Hours: [Mon, Tue, Wed, Thu, Fri] 08:00 AM - 05:00 PM
After Hours Phone Number:(847) 382-7165
Certification(s):Board Certified
Accessibility: Some Criteria Met (P, EB, IB, PA)

McKelvey, Stacey L, MD*
Gender: Female
22285 N Pepper Rd
Ste 307
Barrington, IL 60010
Phone:(847) 382-7165
NPI:1164472312
Cultural Training Completed: No
Hours: [Mon, Tue, Wed, Thu, Fri] 08:00 AM - 05:00 PM
After Hours Phone Number:(847) 382-7165
Certification(s):Board Certified
Accessibility: Some Criteria Met (P, EB, IB, PA)

Mehta, Vivek, MD*
Gender: Male

IL

Lake

Gastroenterology

Mehta, Vivek, MD*
200 Fox Glen Ct
Barrington, IL 60010
Phone:(847) 382-7165
NPI:1568438760
Cultural Training Completed: No
Hours: [Mon, Tue, Wed, Thu, Fri] 08:00 AM - 05:00 PM
After Hours Phone Number:(847) 382-7165
Other Language(s):Punjabi,Hindi,Panjabi,English
Certification(s):Board Certified
Accessibility: Some Criteria Met (P, EB, IB, PA)

Rawal, Nistha A, DO*
Gender: Female
22285 N Pepper Rd
Ste 311
Barrington, IL 60010
Phone:(847) 382-4410
NPI:1801323159
Cultural Training Completed: No
Hours: [Mon, Tue, Wed, Thu, Fri] 08:00 AM - 05:00 PM
Other Language(s):Gujarati
Certification(s):Board Certified
Accessibility: Some Criteria Met (P, EB, IB, PA)

Rawal, Nistha A, DO*
Gender: Female

IL

Lake

Gastroenterology

Rawal, Nistha A, DO*
22285 N Pepper Rd
Ste 312
Barrington, IL 60010
Phone:(847) 382-5413
NPI:1801323159
Cultural Training Completed: No
Hours: [Mon, Tue, Wed, Thu, Fri] 06:00 AM - 05:00 PM
Other Language(s):Gujarati
Certification(s):Board Certified
Accessibility: Some Criteria Met (P, EB, IB, PA)

Rawal, Nistha A, DO+
Gender: Female
22285 N Pepper Rd
Ste 201
Barrington, IL 60010
Phone:(847) 382-4410
NPI:1801323159
Cultural Training Completed: No
Hours: [Mon, Tue, Wed, Thu, Fri] 08:00 AM - 05:00 PM
Other Language(s):Gujarati
Certification(s):Board Certified
Accessibility: Details Pending (P, EB, IB, PA)

Stier, Matthew W, MD+
Gender: Male
22285 N Pepper Rd

IL

Lake

Gastroenterology

Stier, Matthew W, MD+
Ste 311
Barrington, IL 60010
Phone:(847) 382-4410
NPI:1902244791
Cultural Training Completed: No
Hours: [Mon, Tue, Wed, Thu, Fri] 08:00 AM - 05:00 PM
Accessibility: Some Criteria Met (P, EB, IB, PA)

General Surgery

Beckett, Allison Rankin, MD+
Gender: Female
27750 W Highway 22
Ste 100
Barrington, IL 60010
Phone:(847) 816-3000
NPI:1730542788
Cultural Training Completed: Yes
Hours: [Mon, Tue, Wed, Thu, Fri] 08:00 AM - 05:00 PM
Accessibility: Some Criteria Met (P, EB, IB, PA)

Bowersox, Keith D, MD+
Gender: Male
27750 W Highway 22
Ste 100
Barrington, IL 60010
Phone:(847) 816-3000
NPI:1669474870
Cultural Training Completed: Yes

IL

Lake

General Surgery

Bowersox, Keith D, MD+
Hours: [Mon, Tue, Wed, Thu, Fri] 08:00 AM - 05:00 PM
Other Language(s):English,Spanish
Certification(s):Board Certified
Accessibility: Some Criteria Met (P, EB, IB, PA)

Chang, Hsin-Yi, MD+
Gender: Female
802 Fox Glen Ct
Barrington, IL 60010
Phone:(847) 381-8161
NPI:1932296977
Cultural Training Completed: No
Hours: [Mon, Tue, Wed, Thu, Fri] 08:00 AM - 05:00 PM
Certification(s):Board Certified
Accessibility: Details Pending (P, EB, IB, PA)

Cheregi, John R, MD+
Gender: Male
802 Fox Glen Ct
Barrington, IL 60010
Phone:(847) 381-8161
NPI:1760632384
Cultural Training Completed: Yes
Hours: [Mon, Tue, Wed, Thu, Fri] 08:00 AM - 05:00 PM

IL

Lake

General Surgery

Cheregi, John R, MD+
Other Language(s):French,Romanian
Certification(s):Board Certified
Accessibility: Details Pending (P, EB, IB, PA)

Compagnoni, Gia M, MD+
Gender: Female
802 Fox Glen Ct
Barrington, IL 60010
Phone:(847) 381-8161
NPI:1225081029
Cultural Training Completed: No
Hours: [Mon, Tue, Wed, Thu, Fri] 08:00 AM - 05:00 PM
Certification(s):Board Certified
Accessibility: Details Pending (P, EB, IB, PA)

Hoeltgen, Daniel Thomas, MD+
Gender: Male
802 Fox Glen Ct
Barrington, IL 60010
Phone:(847) 381-8161
NPI:1710010020
Cultural Training Completed: No
Hours: [Mon, Tue, Wed, Thu, Fri] 08:00 AM - 05:00 PM
Certification(s):Board Certified

IL

Lake

General Surgery

Hoeltgen, Daniel Thomas, MD+
Accessibility: Details Pending (P, EB, IB, PA)

Katz, Abraham N, MD+
Gender: Male
27750 W Highway 22
Ste 100
Barrington, IL 60010
Phone:(847) 816-3000
NPI:1275951774
Cultural Training Completed: No
Hours: [Mon, Tue, Wed, Thu, Fri] 08:00 AM - 05:00 PM
Accessibility: Some Criteria Met (P, EB, IB, PA)

Katz, Abraham N, MD+
Gender: Male
27750 W Highway 22
Ste 1
Barrington, IL 60010
Phone:(847) 816-3000
NPI:1275951774
Cultural Training Completed: No
Hours: [Mon, Tue, Wed, Thu, Fri] 08:00 AM - 05:00 PM
Accessibility: Details Pending (P, EB, IB, PA)

Katz, Abraham N, MD+
Gender: Male
27750 W Highway 22

IL

Lake

General Surgery

Katz, Abraham N, MD+
Ste 110
Barrington, IL 60010
Phone:(847) 816-3000
NPI:1275951774
Cultural Training Completed: No
Hours: [Mon, Tue, Wed, Thu, Fri] 08:00 AM - 05:00 PM
Accessibility: Some Criteria Met (P, EB, IB, PA)

Motl, Jill Rebekka, MD+
Gender: Female
802 Fox Glen Ct
Barrington, IL 60010
Phone:(847) 381-8161
NPI:1376800284
Cultural Training Completed: No
Hours: [Mon, Tue, Wed, Thu, Fri] 08:00 AM - 05:00 PM
Certification(s):Board Certified
Accessibility: Details Pending (P, EB, IB, PA)

Ondrula, David P., MD+
Gender: Male
802 Fox Glen Ct
Barrington, IL 60010
Phone:(847) 381-8161
NPI:1013950690
Cultural Training Completed: No

IL

Lake

General Surgery

Ondrula, David P., MD+
Hours: [Mon, Tue, Wed, Thu, Fri] 08:00 AM - 05:00 PM
Other Language(s):English
Certification(s):Board Certified
Accessibility: Details Pending (P, EB, IB, PA)

Parikh, Purvi Yogesh, MD+
Gender: Female
27750 W Highway 22
Barrington, IL 60010
Phone:(815) 759-9260
NPI:1346462207
Cultural Training Completed: No
Hours: [Mon, Tue, Wed, Thu, Fri] 08:00 AM - 05:00 PM
Other Language(s):Gujarati
Certification(s):Board Certified
Accessibility: Details Pending (P, EB, IB, PA)

Votapka, Timothy V, MD*
Gender: Male
27750 W Highway 22
Ste 100
Barrington, IL 60010
Phone:(847) 816-3000
NPI:1598750200
Cultural Training Completed: Yes

IL

Lake

General Surgery

Votapka, Timothy V, MD*
Hours: [Mon, Tue, Wed, Thu, Fri] 08:00 AM - 05:00 PM
Other Language(s):English
Certification(s):Board Certified
Accessibility: Some Criteria Met (P, EB, IB, PA)

Hematology & Oncology

Chunduri, Sandeep, MD+
Gender: Male
27750 W Highway 22
Ste 130
Barrington, IL 60010
Phone:(815) 759-9260
NPI:1174740435
Cultural Training Completed: No
Hours: [Mon, Tue, Wed, Thu, Fri] 08:00 AM - 05:00 PM
Accessibility: Some Criteria Met (P, EB, IB, PA)

Liu, Jerry Xin, MD+
Gender: Male
27750 W Highway 22
Ste 130
Barrington, IL 60010
Phone:(815) 759-9260
NPI:1356551899
Cultural Training Completed: No

IL

Lake

Hematology & Oncology

Liu, Jerry Xin, MD+
Hours: [Mon, Tue, Wed, Thu, Fri] 08:00 AM - 05:00 PM
Other Language(s):Mandarin, Bulgarian
Accessibility: Some Criteria Met (P, EB, IB, PA)

Patel, Kavi Parmanand, MD+
Gender: Male
27750 W Highway 22
Ste 130
Barrington, IL 60010
Phone:(815) 759-9260
NPI:1427589563
Cultural Training Completed: No
Hours: [Mon, Tue, Wed, Thu, Fri] 08:00 AM - 05:00 PM
Accessibility: Some Criteria Met (P, EB, IB, PA)

Weyburn, Thomas Dewey, DO+
Gender: Male
27750 W Highway 22
Ste 130
Barrington, IL 60010
Phone:(815) 759-9260
NPI:1487636478
Cultural Training Completed: No
Hours: [Mon, Tue, Wed, Thu, Fri] 08:00 AM - 05:00 PM

IL

Lake

Hematology & Oncology

Weyburn, Thomas Dewey, DO+
Accessibility: Some Criteria Met (P, EB, IB, PA)

Zhu, Yirong, DO*
Gender: Male
27750 W Highway 22
Ste G70
Barrington, IL 60010
Phone:(847) 577-0620
NPI:1790226116
Cultural Training Completed: No
Hours: [Mon, Tue, Wed, Thu, Fri] 08:00 AM - 05:00 PM
Other Language(s):Chinese
Accessibility: Some Criteria Met (P, EB, IB, PA)

Infectious Disease

Ahmed, Nooruzsabha S, MD+
Gender: Female
530 N Hough St
Ste 180B
Barrington, IL 60010
Phone:(877) 448-3627
NPI:1407886401
Cultural Training Completed: Yes
Hours: [Mon, Tue, Wed, Thu, Fri] 08:00 AM - 05:00 PM, Sat 08:00 AM - 12:00 PM
Other Language(s):English,Hindi,Telugu,Urdu

IL

Lake

Infectious Disease

Ahmed, Nooruzsabha S, MD+
Certification(s):Board Certified
Accessibility: Details Pending (P, EB, IB, PA)

Brobbey, Wahab, MD+
Gender: Male
530 N Hough St
Ste 180B
Barrington, IL 60010
Phone:(877) 448-3627
NPI:1104812528
Cultural Training Completed: Yes
Hours: [Mon, Tue, Wed, Thu, Fri] 08:00 AM - 05:00 PM, Sat 08:00 AM - 12:00 PM
Other Language(s):Spanish
Certification(s):Board Certified
Accessibility: Details Pending (P, EB, IB, PA)

Imdad, Zarqa, MD+
Gender: Female
530 N Hough St
Ste 180B
Barrington, IL 60010
Phone:(224) 575-6994
NPI:1689660995
Cultural Training Completed: Yes
Hours: [Mon, Tue, Wed, Thu, Fri] 08:00 AM - 05:00 PM
Other Language(s):Romanian,

IL

Lake

Infectious Disease

Imdad, Zarqa, MD+
Polish,Hindi,Spanish,English
Certification(s):Board Certified
Accessibility: Details Pending (P, EB, IB, PA)

Internal Medicine (General Medical Care)

Gong, John H, MD+
Gender: Male
304 Fox Glen Ct
Barrington, IL 60010
Phone:(847) 462-1700
NPI:1962414623
Cultural Training Completed: Yes
Hours: [Mon, Tue, Wed, Thu, Fri] 08:00 AM - 05:00 PM
Other Language(s):English,Cantonese
Certification(s):Board Certified
Accessibility: Some Criteria Met (P, EB, IB, PA)

Maheshwari, Arvind Il, MD+
Gender: Male
27750 W Highway 22
Ste 110
Barrington, IL 60010
Phone:(847) 842-5920
NPI:1659767903
Cultural Training Completed: No

IL

Lake

Internal Medicine (General Medical Care)

Maheshwari, Arvind Il, MD+
Hours: [Mon, Tue, Wed, Thu, Fri] 08:00 AM - 05:00 PM
Other Language(s):English,Spanish
Certification(s):Board Certified
Accessibility: Some Criteria Met (P, EB, IB, PA)

Mathew, Madhu, MD+
Gender: Female
22285 N Pepper Rd
Ste 311
Barrington, IL 60010
Phone:(847) 382-4410
NPI:1366971152
Cultural Training Completed: No
Hours: [Mon, Tue, Wed, Thu, Fri] 08:00 AM - 05:00 PM
Other Language(s):Hindi,Malayalam
Accessibility: Some Criteria Met (P, EB, IB, PA)

Mathew, Madhu, MD+
Gender: Female
22285 N Pepper Rd
Ste 312
Barrington, IL 60010
Phone:(847) 382-0679
NPI:1366971152
Cultural Training Completed: No

IL

Lake

Internal Medicine (General Medical Care)

Mathew, Madhu, MD+
Hours: [Mon, Tue, Wed, Thu, Fri] 08:00 AM - 05:00 PM
Other Language(s):Hindi,Malayalam
Accessibility: Details Pending (P, EB, IB, PA)

Stier, Matthew W, MD+
Gender: Male
22285 N Pepper Rd
Ste 311
Barrington, IL 60010
Phone:(847) 382-4410
NPI:1902244791
Cultural Training Completed: No
Hours: [Mon, Tue, Wed, Thu, Fri] 08:00 AM - 05:00 PM
Certification(s):Board Certified
Accessibility: Some Criteria Met (P, EB, IB, PA)

Vemuri, Preeti, MD*
Gender: Female
27790 W Highway 22
Ste 27
Barrington, IL 60010
Phone:(847) 649-6000
NPI:1548318488
Cultural Training Completed: No
Hours: [Mon, Tue, Wed, Thu, Fri] 08:00 AM - 05:00 PM

IL

Lake

Internal Medicine (General Medical Care)

Vemuri, Preeti, MD*
Certification(s):Board Certified
Accessibility: Some Criteria Met (P, EB, IB, PA)

Licensed Practical Nurse

Manzo, Vanessa M, NP+
Gender: Female
802 Fox Glen Ct
Barrington, IL 60010
Phone:(847) 381-8161
NPI:1306498175
Cultural Training Completed: No
Hours: [Mon, Tue, Wed, Thu, Fri] 08:00 AM - 05:00 PM
Other Language(s):Spanish
Accessibility: Details Pending (P, EB, IB, PA)

Medical Oncology

Chunduri, Sandeep, MD+
Gender: Male
27750 W Highway 22
Ste 130
Barrington, IL 60010
Phone:(815) 759-9260
NPI:1174740435
Cultural Training Completed: No
Hours: [Mon, Tue, Wed, Thu, Fri] 08:00 AM - 05:00 PM

IL

Lake

Medical Oncology

Chunduri, Sandeep, MD+
Certification(s):Board Certified
Accessibility: Some Criteria Met (P, EB, IB, PA)

Weyburn, Thomas Dewey, DO+
Gender: Male
27750 W Highway 22
Ste 130
Barrington, IL 60010
Phone:(815) 759-9260
NPI:1487636478
Cultural Training Completed: No
Hours: [Mon, Tue, Wed, Thu, Fri] 08:00 AM - 05:00 PM
Certification(s):Board Certified
Accessibility: Some Criteria Met (P, EB, IB, PA)

Nephrology

Bangash, Farhan J, DO
Gender: Male
27790 W Highway 22
Ste 1
Barrington, IL 60010
Phone:(224) 238-3211
NPI:1750549473
Cultural Training Completed: Yes
Hours: [Mon, Tue, Wed, Thu, Fri] 08:00 AM - 05:00 PM

IL

Lake

Nephrology

Bangash, Farhan J, DO
Other Language(s):English,Urdu
Certification(s):Board Certified
Accessibility: Details Pending (P, EB, IB, PA)

Buddharaju, Venkata L, MD*
Gender: Male
27790 W Highway 22
Ste 11
Barrington, IL 60010
Phone:(224) 238-3211
NPI:1508145327
Cultural Training Completed: Yes
Hours: [Mon, Tue, Wed, Thu, Fri] 08:00 AM - 05:00 PM
Other Language(s):English,Telugu,Hindi
Certification(s):Board Certified
Accessibility: Some Criteria Met (P, EB, IB, PA)

Buddharaju, Venkata L, MD+
Gender: Male
27790 W Highway 22
Ste 11 Bldg 1
Barrington, IL 60010
Phone:(224) 238-3211
NPI:1508145327
Cultural Training Completed: Yes

IL

Lake

Nephrology

Buddharaju, Venkata L, MD+
Hours: [Mon, Tue, Wed, Thu, Fri] 08:00 AM - 05:00 PM
Other Language(s):English,Telugu,Hindi
Certification(s):Board Certified
Accessibility: Some Criteria Met (P, EB, IB, PA)

Bui, Minh-Son Q, MD+
Gender: Male
27401 W State Route 22
Ste 111
Barrington, IL 60010
Phone:(847) 867-0049
NPI:1437371440
Cultural Training Completed: Yes
Hours: [Mon, Tue, Wed, Thu, Fri] 08:00 AM - 06:00 PM
Other Language(s):English,Swedish
Certification(s):Board Certified
Accessibility: Some Criteria Met (P, EB, IB, PA)

Bui, Minh-Son Q, MD+
Gender: Male
27401 W State Route 22
Ste 106
Barrington, IL 60010
Phone:(847) 867-0049
NPI:1437371440

IL

Lake

Nephrology

Bui, Minh-Son Q, MD+
Cultural Training Completed: Yes
Hours: [Mon, Tue, Wed, Thu, Fri] 08:00 AM - 05:00 PM
Other Language(s):English,Swedish
Certification(s):Board Certified
Accessibility: Some Criteria Met (P, EB, IB, PA)

Kidney Care Center Elgin
27790 W Highway 22
Ste 11 Bldg 1
Barrington, IL 60010
Phone:(224) 238-3211
NPI:1508126764
Website: https://kcccrystallake.com
Cultural Training Completed: No
Hours: [Mon, Tue, Wed, Thu, Fri] 08:00 AM - 05:00 PM
Accessibility: Some Criteria Met (P, EB, IB, PA)

Desai, Parin N, MD*
Gender: Male
27790 W Highway 22
Ste 11
Barrington, IL 60010
Phone:(224) 238-3211
NPI:1497913511
Cultural Training Completed: Yes

IL

Lake

Nephrology

Desai, Parin N, MD*
Hours: [Mon, Tue, Wed, Thu, Fri] 08:00 AM - 05:00 PM
Other Language(s):English,Gujarati,Spanish
Accessibility: Some Criteria Met (P, EB, IB, PA)

Ozhog, Stanislav V, DO+
Gender: Male
27750 W Highway 22
Ste 105
Barrington, IL 60010
Phone:(847) 867-0049
NPI:1033579867
Cultural Training Completed: Yes
Hours: [Mon, Tue, Wed, Thu, Fri] 09:00 AM - 05:00 PM
Other Language(s):English
Accessibility: Details Pending (P, EB, IB, PA)

Pagani, Marco, MD+
Gender: Male
27401 W State Route 22
Ste 111
Barrington, IL 60010
Phone:(847) 867-0049
NPI:1679728331
Cultural Training Completed: Yes
Hours: [Mon, Tue, Wed, Thu, Fri] 08:00 AM - 06:00 PM

IL

Lake

Nephrology

Pagani, Marco, MD+
Other Language(s):Spanish,English
Certification(s):Board Certified
Accessibility: Some Criteria Met (P, EB, IB, PA)

Pagani, Marco, MD+
Gender: Male
27401 W State Route 22
Ste 106
Barrington, IL 60010
Phone:(847) 867-0049
NPI:1679728331
Cultural Training Completed: Yes
Hours: [Mon, Tue, Wed, Thu, Fri] 08:00 AM - 05:00 PM
Other Language(s):Spanish,English
Certification(s):Board Certified
Accessibility: Some Criteria Met (P, EB, IB, PA)

Sood, Ruchi, MD+
Gender: Female
27790 W Highway 22
Ste 11
Barrington, IL 60010
Phone:(224) 238-3211
NPI:1700191343
Cultural Training Completed: Yes
Hours: [Mon, Tue, Wed, Thu, Fri] 08:00 AM - 05:00 PM

IL

Lake

Nephrology

Sood, Ruchi, MD+
Other Language(s):English
Certification(s):Board Certified
Accessibility: Some Criteria Met (P, EB, IB, PA)

Neurology with Special Qualifications in Child Neurology

Katerji, Mohamed Ammar, MD+
Gender: Male
603 Fox Glen Ct
Barrington, IL 60010
Phone:(888) 447-5904
NPI:1295736726
Cultural Training Completed: No
Hours: [Mon, Tue, Wed, Thu, Fri] 08:00 AM - 05:00 PM
Other Language(s):Arabic
Certification(s):Board Certified
Accessibility: Details Pending (P, EB, IB, PA)

Nurse Practitioner

Molik, Brenna S, NP+
Gender: Female
27790 W Highway 22
Barrington, IL 60010
Phone:(847) 620-6077
NPI:1487167698
Cultural Training Completed: No

IL

Lake

Nurse Practitioner

Molik, Brenna S, NP+
Hours: [Mon, Tue, Wed, Thu, Fri] 08:00 AM - 05:00 PM
Certification(s):Board Certified
Accessibility: Some Criteria Met (P, EB, IB, PA)

Molik, Brenna S, NP+
Gender: Female
27790 W Highway 22
Ste 1
Barrington, IL 60010
Phone:(847) 620-6077
NPI:1487167698
Cultural Training Completed: No
Hours: [Mon, Tue, Wed, Thu, Fri] 08:00 AM - 05:00 PM
Certification(s):Board Certified
Accessibility: Some Criteria Met (P, EB, IB, PA)

Northern, Christopher M, PA*
Gender: Male
27401 W Highway 22
Ste 125
Barrington, IL 60010
Phone:(847) 381-0388
NPI:1043300767
Cultural Training Completed: No
Hours: [Mon, Tue, Wed, Thu, Fri] 08:00 AM - 05:00 PM

IL

Lake

Nurse Practitioner

Northern, Christopher M, PA*
Accessibility: Some Criteria Met (P, EB, IB, PA)

Recchia, Frank A, NP*
Gender: Male
27401 W Highway 22
Ste 125
Barrington, IL 60010
Phone:(847) 381-0388
NPI:1437998523
Cultural Training Completed: No
Hours: [Mon, Tue, Wed, Thu, Fri] 08:00 AM - 05:00 PM
Accessibility: Some Criteria Met (P, EB, IB, PA)

Nurse Practitioner: Acute Care

Bernardi, Tina L., NP+
Gender: Female
27750 W Highway 22
Ste 100
Barrington, IL 60010
Phone:(847) 816-3000
NPI:1235597485
Cultural Training Completed: No
Hours: [Mon, Tue, Wed, Thu, Fri] 08:00 AM - 05:00 PM
Accessibility: Some Criteria Met (P, EB, IB, PA)

Vincolese, Jessica, NP+
Gender: Female
27750 W Highway 22
Ste 130

IL

Lake

Nurse Practitioner: Acute Care

Vincolese, Jessica, NP+
Barrington, IL 60010
Phone:(815) 759-9260
NPI:1548942147
Cultural Training Completed: No
Hours: [Mon, Tue, Wed, Thu, Fri] 08:00 AM - 05:00 PM
Other Language(s):Polish
Accessibility: Some Criteria Met (P, EB, IB, PA)

Nurse Practitioner: Adult Health

Guio, Rebecca D, NP+
Gender: Female
450 W Highway 22
Barrington, IL 60010
Phone:(847) 842-5313
NPI:1528343811
Cultural Training Completed: Yes
Hours: [Mon, Tue, Wed, Thu, Fri] 08:00 AM - 05:00 PM
Other Language(s):English
Accessibility: Some Criteria Met (P, EB, IB, PA)

Senara-Rozens, Carleen Senara, NP+
Gender: Female
450 W Il Route 22
Ste 1
Barrington, IL 60010
Phone:(847) 842-5517
NPI:1790361178

IL

Lake

Nurse Practitioner: Adult Health

Senara-Rozens, Carleen Senara, NP+
Cultural Training Completed: No
Hours: [Mon, Tue, Wed, Thu, Fri] 08:00 AM - 05:00 PM
Other Language(s):Filipino
Accessibility: Some Criteria Met (I P, I EB, I IB, I PA)

Stamm, Deborah Darlene, NP+
Gender: Female
450 W Il Route 22
Barrington, IL 60010
Phone:(708) 304-9310
NPI:1689940181
Cultural Training Completed: No
Hours: [Mon, Tue, Wed, Thu, Fri] 08:00 AM - 05:00 PM
Accessibility: Some Criteria Met (I P, I EB, I IB, I PA)

Stamm, Deborah Darlene, NP+
Gender: Female
450 W Highway 22
Barrington, IL 60010
Phone:(847) 842-2770
NPI:1689940181
Cultural Training Completed: No
Hours: [Mon, Tue, Wed, Thu, Fri] 08:00 AM - 05:00 PM

IL

Lake

Nurse Practitioner: Adult Health

Stamm, Deborah Darlene, NP+
Accessibility: Some Criteria Met (I P, I EB, I IB, I PA)

Votapka, Laura Ann, NP*
Gender: Female
22285 N Pepper Rd
Ste 103
Barrington, IL 60010
Phone:(224) 357-8133
NPI:1851504211
Cultural Training Completed: No
Hours: [Mon, Tue, Wed, Thu, Fri] 08:00 AM - 05:00 PM
Accessibility: Some Criteria Met (I P, I EB, I IB, I PA)

Nurse Practitioner: Family

Boelens, Kristen Suzanne, NP+
Gender: Female
530 N Hough St
Ste 180B
Barrington, IL 60010
Phone:(877) 448-3627
NPI:1821766163
Cultural Training Completed: No
Hours: [Mon, Tue, Wed, Thu, Fri] 08:00 AM - 05:00 PM, Sat 08:00 AM - 12:00 PM
Accessibility: Details Pending (P P, P EB, P IB, P PA)

IL

Lake

Nurse Practitioner: Family

Bustamante, Vicky, NP+
Gender: Female
27790 W Highway 22
Ste 1
Barrington, IL 60010
Phone:(847) 390-5900
NPI:1376080440
Cultural Training Completed: Yes
Hours: [Mon, Tue, Wed, Thu, Fri] 08:00 AM - 05:00 PM
Other Language(s):Spanish
Certification(s):Board Certified
Accessibility: Some Criteria Met (I P, I EB, I IB, I PA)

Bustamante, Vicky, NP+
Gender: Female
27790 W Highway 22
Barrington, IL 60010
Phone:(847) 620-6077
NPI:1376080440
Cultural Training Completed: Yes
Hours: [Mon, Tue, Wed, Thu, Fri] 08:00 AM - 04:30 PM
Other Language(s):Spanish
Certification(s):Board Certified
Accessibility: Details Pending (P P, P EB, P IB, P PA)

IL

Lake

Nurse Practitioner: Family

Cotey, Mary C, MSN+
Gender: Female
22285 N Pepper Rd
Ste 302
Barrington, IL 60010
Phone:(847) 726-0774
NPI:1851708622
Cultural Training Completed: Yes
Hours: [Mon, Tue, Wed, Thu, Fri] 08:00 AM - 05:00 PM, Sat 08:00 AM - 12:00 PM
Accessibility: Some Criteria Met (I P, I EB, I IB, I PA)

Degroh, Molly B, NP+
Gender: Female
21660 W Field Pkwy
Fl Third
Barrington, IL 60010
Phone:(847) 692-9234
NPI:1942020755
Cultural Training Completed: No
Hours: [Mon, Tue, Wed, Thu, Fri] 08:00 AM - 05:00 PM
Accessibility: Some Criteria Met (I P, I EB, P IB, I PA)

Delaplane, Kathryn A, NP+
Gender: Female
27750 W Highway 22
Ste 100
Barrington, IL 60010
Phone:(847) 816-3000
NPI:1215768791

IL

Lake

Nurse Practitioner: Family

Delaplane, Kathryn A, NP+
Cultural Training Completed: No
Hours: [Mon, Tue, Wed, Thu, Fri] 08:00 AM - 05:00 PM
Accessibility: Some Criteria Met (P, EB, IB, PA)

Depa, Angela Rose, NP+
Gender: Female
450 W Highway 22
Barrington, IL 60010
Phone:(847) 381-9600
NPI:1194291237
Cultural Training Completed: No
Hours: [Mon, Tue, Wed, Thu, Fri] 08:00 AM - 05:00 PM
Certification(s):Board Certified
Accessibility: Details Pending (P, EB, IB, PA)

Manley, Carly, NP+
Gender: Female
27750 W Highway 22
Ste 240
Barrington, IL 60010
Phone:(847) 658-6430
NPI:1669244489
Cultural Training Completed: No
Hours: [Mon, Tue, Wed, Thu, Fri] 08:00 AM - 05:00 PM

IL

Lake

Nurse Practitioner: Family

Manley, Carly, NP+
Accessibility: Some Criteria Met (P, EB, IB, PA)

Manzo, Vanessa M, NP+
Gender: Female
802 Fox Glen Ct
Barrington, IL 60010
Phone:(847) 381-8161
NPI:1306498175
Cultural Training Completed: No
Hours: [Mon, Tue, Wed, Thu, Fri] 08:00 AM - 05:00 PM
Other Language(s):Spanish
Accessibility: Details Pending (P, EB, IB, PA)

Mohiuddin, Taha Ahmed, NP+
Gender: Male
27750 W Highway 22
Ste 220
Barrington, IL 60010
Phone:(847) 367-7171
NPI:1346090628
Cultural Training Completed: No
Hours: [Mon, Tue, Wed, Thu, Fri] 08:00 AM - 05:00 PM
Other Language(s):Hindi,Urdu
Accessibility: Some Criteria Met (P, EB, IB, PA)

IL

Lake

Nurse Practitioner: Family

Patel, Swastika N, NP+
Gender: Female
450 W Highway 22
Ste 1N1006
Barrington, IL 60010
Phone:(847) 842-5517
NPI:1407251556
Cultural Training Completed: No
Hours: [Mon, Tue, Wed, Thu, Fri] 08:00 AM - 05:00 PM
Accessibility: Details Pending (P, EB, IB, PA)

Quintana, Arelis, APRN+
Gender: Female
28160 W Northwest Hwy
Ste 405
Barrington, IL 60010
Phone:(815) 301-1001
NPI:1548093248
Cultural Training Completed: No
Hours: [Mon, Tue, Wed, Thu, Fri] 08:00 AM - 05:00 PM
Other Language(s):Spanish
Accessibility: Details Pending (P, EB, IB, PA)

Reagan, Alexis Nicole, NP+
Gender: Female
27750 W Highway 22
Ste 240
Barrington, IL 60010

IL

Lake

Nurse Practitioner: Family

Reagan, Alexis Nicole, NP+
Phone:(847) 381-5800
NPI:1912510389
Cultural Training Completed: No
Hours: [Mon, Tue, Wed, Thu, Fri] 08:00 AM - 05:00 PM
Accessibility: Some Criteria Met (P, EB, IB, PA)

Reagan, Alexis Nicole, NP+
Gender: Female
27750 W Highway 22
Ste 130
Barrington, IL 60010
Phone:(815) 759-9260
NPI:1912510389
Cultural Training Completed: No
Hours: [Mon, Tue, Wed, Thu, Fri] 08:00 AM - 05:00 PM
Accessibility: Some Criteria Met (P, EB, IB, PA)

Serafin, Amanda Lynn, NP+
Gender: Female
530 N Hough St
Ste 180B
Barrington, IL 60010
Phone:(877) 448-3627
NPI:1295361392
Cultural Training Completed: No
Hours: [Mon, Tue, Wed, Thu, Fri] 08:00 AM -

IL

Lake

Nurse Practitioner: Family

Serafin, Amanda Lynn, NP+
05:00 PM, Sat 08:00 AM - 12:00 PM
Accessibility: Details Pending (P, EB, IB, PA)

Sparrow, Michelle, ARNP+
Gender: Female
102 Fox Glen Ct
Barrington, IL 60010
Phone:(847) 450-7819
NPI:1184025140
Cultural Training Completed: Yes
Hours: [Mon, Tue, Wed, Thu, Fri] 08:00 AM - 05:00 PM
Accessibility: Details Pending (P, EB, IB, PA)

Sparrow, Michelle, ARNP+
Gender: Female
102 Fox Glen Ct
Ste B
Barrington, IL 60010
Phone:(847) 697-6464
NPI:1184025140
Cultural Training Completed: Yes
Hours: [Mon, Tue, Wed, Thu, Fri] 08:00 AM - 05:00 PM
Accessibility: Details Pending (P, EB, IB, PA)

IL

Lake

Nurse Practitioner: Family

Surowaniec, Natalia Cecylia, ARNP+
Gender: Female
530 N Hough St
Ste 180B
Barrington, IL 60010
Phone:(877) 448-3627
NPI:1871967869
Cultural Training Completed: Yes
Hours: [Mon, Tue, Wed, Thu, Fri] 08:00 AM - 05:00 PM, Sat 08:00 AM - 12:00 PM
Other Language(s):Polish
Certification(s):Board Certified
Accessibility: Details Pending (P, EB, IB, PA)

Tyler, Marguerite Elizabeth, NP#
Gender: Female
27790 W Highway 22
Ste 36
Barrington, IL 60010
Phone:(847) 381-8181
NPI:1962960138
Cultural Training Completed: No
Hours: [Mon, Tue, Wed, Thu, Fri] 08:00 AM - 05:00 PM
Accessibility: Some Criteria Met (P, EB, IB, PA)

Ward, Ashley N., APN*
Gender: Female

IL

Lake

Nurse Practitioner: Family

Ward, Ashley N., APN*
27790 W Highway 22
Ste 27
Barrington, IL 60010
Phone:(847) 649-6000
NPI:1841738606
Cultural Training Completed: No
Hours: [Mon, Tue, Wed, Thu, Fri] 08:00 AM - 05:00 PM
Accessibility: Some Criteria Met (P, EB, IB, PA)

Ward, Terry J., NP+
Gender: Female
27750 W Highway 22
Ste 220
Barrington, IL 60010
Phone:(815) 206-5700
NPI:1578339339
Cultural Training Completed: No
Hours: [Mon, Tue, Wed, Thu, Fri] 08:00 AM - 05:00 PM
Accessibility: Some Criteria Met (P, EB, IB, PA)

Nurse Practitioner: Gerontology

Shah-Desai, Janaki H, NP+
Gender: Female
27750 W Highway 22
Ste 110
Barrington, IL 60010
Phone:(847) 842-5920
NPI:1558050724

IL

Lake

Nurse Practitioner: Gerontology

Shah-Desai, Janaki H, NP+
Cultural Training Completed: Yes
Hours: [Mon, Tue, Wed, Thu, Fri] 08:00 AM - 05:00 PM
Accessibility: Some Criteria Met (P, EB, IB, PA)

Nurse Practitioner: Womens Health

Buesing, Jessica Erin, NP#
Gender: Female
27790 W Highway 22
Ste 37
Barrington, IL 60010
Phone:(847) 382-4406
NPI:1962050971
Cultural Training Completed: No
Hours: [Mon, Tue, Wed, Thu, Fri] 08:00 AM - 05:00 PM
Accessibility: Some Criteria Met (P, EB, IB, PA)

Clarke, Rachel Marie, NP+
Gender: Female
27750 W Highway 22
Ste 120
Barrington, IL 60010
Phone:(847) 277-0500
NPI:1326869439
Cultural Training Completed: No

IL

Lake

Nurse Practitioner: Womens Health

Clarke, Rachel Marie, NP+
Hours: [Mon, Tue, Wed, Thu, Fri] 08:00 AM - 05:00 PM
Accessibility: Some Criteria Met (P, EB, IB, PA)

Romer, Stephanie A, NP+
Gender: Female
27750 W Highway 22
Ste 120
Barrington, IL 60010
Phone:(847) 277-0500
NPI:1922097328
Cultural Training Completed: No
Hours: [Mon, Tue, Wed, Thu, Fri] 08:00 AM - 05:00 PM
Accessibility: Some Criteria Met (P, EB, IB, PA)

Obstetrics & Gynecology (Pregnancy, Women's Health)

Aguinaldo, Elaine T, MD+
Gender: Female
27790 W Highway 22
Ste 36
Barrington, IL 60010
Phone:(847) 381-8181
NPI:1528350865
Cultural Training Completed: Yes
Hours: [Mon, Tue, Wed, Thu, Fri] 08:00 AM - 05:00 PM

IL

Lake

Obstetrics & Gynecology (Pregnancy, Women's Health)

Aguinaldo, Elaine T, MD+
Other Language(s):English,Spanish
Certification(s):Board Certified
Accessibility: Some Criteria Met (P, EB, IB, PA)

Buesing, Jessica Erin, NP#
Gender: Female
27790 W Highway 22
Ste 37
Barrington, IL 60010
Phone:(847) 382-4406
NPI:1962050971
Cultural Training Completed: No
Hours: [Mon, Tue, Wed, Thu, Fri] 08:00 AM - 05:00 PM
Accessibility: Some Criteria Met (P, EB, IB, PA)

DelBeccaro, Melanie Elizabeth, MD+
Gender: Female
27790 W Highway 22
Ste 36
Barrington, IL 60010
Phone:(847) 382-4406
NPI:1295155026
Cultural Training Completed: No
Hours: [Mon, Tue, Wed, Thu, Fri] 08:00 AM - 05:00 PM

IL

Lake

Obstetrics & Gynecology (Pregnancy, Women's Health)

DelBeccaro, Melanie Elizabeth, MD+
Accessibility: Some Criteria Met (P, EB, IB, PA)

LaBarge, Ann M, MD+
Gender: Female
27790 W Highway 22
Ste 36
Barrington, IL 60010
Phone:(847) 382-4406
NPI:1609851146
Cultural Training Completed: No
Hours: [Mon, Tue, Wed, Thu, Fri] 08:00 AM - 05:00 PM
Accessibility: Some Criteria Met (P, EB, IB, PA)

Moreira, Jennifer J, MD+
Gender: Female
27750 W Highway 22
Ste 120
Barrington, IL 60010
Phone:(847) 277-0500
NPI:1760700280
Cultural Training Completed: Yes
Hours: [Mon, Tue, Wed, Thu, Fri] 08:00 AM - 05:00 PM
Other Language(s):English,Spanish
Certification(s):Board Certified

IL

Lake

Obstetrics & Gynecology (Pregnancy, Women's Health)

Moreira, Jennifer J, MD+
Accessibility: Some Criteria Met (P, EB, IB, PA)

Steffenhagen, Kaitlin M, DO+
Gender: Female
27790 W Highway 22
Ste 36
Barrington, IL 60010
Phone:(847) 381-8181
NPI:1760877963
Cultural Training Completed: No
Hours: [Mon, Tue, Wed, Thu, Fri] 08:00 AM - 05:00 PM
Other Language(s):English
Accessibility: Some Criteria Met (P, EB, IB, PA)

Tyler, Marguerite Elizabeth, NP#
Gender: Female
27790 W Highway 22
Ste 36
Barrington, IL 60010
Phone:(847) 381-8181
NPI:1962960138
Cultural Training Completed: No
Hours: [Mon, Tue, Wed, Thu, Fri] 08:00 AM - 05:00 PM
Accessibility: Some Criteria Met (P, EB, IB, PA)

IL

Lake

Occupational Therapist

Salman, Allison, OT+
Gender: Female
22320 Classic Ct
Barrington, IL 60010
Phone:(224) 401-4080
NPI:1124685631
Cultural Training Completed: No
Hours: [Mon, Tue, Wed, Thu, Fri] 08:00 AM - 05:00 PM
Other Language(s):Spanish
Accessibility: Details Pending (P, EB, IB, PA)

Orthopaedic Surgery

Alpert, Joshua M, MD+
Gender: Male
420 W Northwest Hwy
Ste M
Barrington, IL 60010
Phone:(630) 584-1400
NPI:1225121528
Cultural Training Completed: No
Hours: [Mon, Tue, Wed, Thu, Fri] 08:00 AM - 05:00 PM
Certification(s):Board Certified
Accessibility: Details Pending (P, EB, IB, PA)

Angerame, Marc Robert, MD*
Gender: Male
27401 W Highway 22
Ste 125
Barrington, IL 60010

IL

Lake

Orthopaedic Surgery

Angerame, Marc Robert, MD*
Phone:(847) 381-0388
NPI:1508128737
Cultural Training Completed: No
Hours: [Mon, Tue, Wed, Thu, Fri] 08:00 AM - 05:00 PM
Certification(s):Board Certified
Accessibility: Some Criteria Met (P, EB, IB, PA)

Bartel, Eric K, MD+
Gender: Male
420 W Northwest Hwy
Ste M
Barrington, IL 60010
Phone:(630) 584-1400
NPI:1851371264
Cultural Training Completed: No
Hours: [Mon, Tue, Wed, Thu, Fri] 08:00 AM - 05:00 PM
Accessibility: Details Pending (P, EB, IB, PA)

Basran, Harpreet S, MD*
Gender: Male
27401 W Highway 22
Ste 125
Barrington, IL 60010
Phone:(847) 381-0388
NPI:1841234077
Cultural Training Completed: No

IL

Lake

Orthopaedic Surgery

Basran, Harpreet S, MD*
Hours: [Mon, Tue, Wed, Thu, Fri] 08:00 AM - 05:00 PM
Certification(s):Board Certified
Accessibility: Some Criteria Met (P, EB, IB, PA)

Chakour, Kenneth Saad, MD+
Gender: Male
420 W Northwest Hwy
Ste M
Barrington, IL 60010
Phone:(630) 584-1400
NPI:1700148483
Cultural Training Completed: No
Hours: [Mon, Tue, Wed, Thu, Fri] 08:00 AM - 05:00 PM
Certification(s):Board Certified
Accessibility: Details Pending (P, EB, IB, PA)

Cummins, Craig A, MD*
Gender: Male
27401 W Highway 22
Ste 125
Barrington, IL 60010
Phone:(847) 381-0388
NPI:1588650006
Cultural Training Completed: No
Hours: [Mon, Tue, Wed, Thu, Fri] 08:00 AM - 05:00 PM

IL

Lake

Orthopaedic Surgery

Cummins, Craig A, MD*
Certification(s):Board Certified
Accessibility: Some Criteria Met (P, EB, IB, PA)

Gent, Justin J, MD*
Gender: Male
27401 W Highway 22
Ste 125
Barrington, IL 60010
Phone:(847) 381-0388
NPI:1154577823
Cultural Training Completed: No
Hours: [Mon, Tue, Wed, Thu, Fri] 08:00 AM - 05:00 PM
Certification(s):Board Certified
Accessibility: Some Criteria Met (P, EB, IB, PA)

Jacoby, Jeffrey A, MD+
Gender: Male
420 W Northwest Hwy
Ste M
Barrington, IL 60010
Phone:(630) 584-1400
NPI:1659373751
Cultural Training Completed: No
Hours: [Mon, Tue, Wed, Thu, Fri] 08:00 AM - 05:00 PM
Certification(s):Board Certified

IL

Lake

Orthopaedic Surgery

Jacoby, Jeffrey A, MD+
Accessibility: Some Criteria Met (P, EB, IB, PA)

Kogan, Michael G, MD+
Gender: Male
420 W Northwest Hwy
Ste M
Barrington, IL 60010
Phone:(630) 584-1400
NPI:1730297789
Cultural Training Completed: No
Hours: [Mon, Tue, Wed, Thu, Fri] 08:00 AM - 05:00 PM
Certification(s):Board Certified
Accessibility: Details Pending (P, EB, IB, PA)

Matteini, Lauren Matteini, MD+
Gender: Female
420 W Northwest Hwy
Ste M
Barrington, IL 60010
Phone:(630) 584-1400
NPI:1922261346
Cultural Training Completed: No
Hours: [Mon, Tue, Wed, Thu, Fri] 08:00 AM - 05:00 PM
Other Language(s):Afrikaans, English,Farsi,Hindi,Russian,Spanish,Ukrainian, Urdu,Vietnamese

IL

Lake

Orthopaedic Surgery

Matteini, Lauren Matteini, MD+
Certification(s):Board Certified
Accessibility: Details Pending (P, EB, IB, PA)

Mehta, Vishal M, MD+
Gender: Male
420 W Northwest Hwy
Ste M
Barrington, IL 60010
Phone:(630) 584-1400
NPI:1508889411
Cultural Training Completed: No
Hours: [Mon, Tue, Wed, Thu, Fri] 08:00 AM - 05:00 PM
Certification(s):Board Certified
Accessibility: Details Pending (P, EB, IB, PA)

Minhas, Shobhit Vishnoi, MD*
Gender: Male
420 W Northwest Hwy
Ste M
Barrington, IL 60010
Phone:(847) 382-6766
NPI:1952791642
Cultural Training Completed: Yes
Hours: [Mon, Tue, Wed, Thu, Fri] 08:00 AM - 05:00 PM
After Hours Phone Number:(847) 382-6766
Other Language(s):English

IL

Lake

Orthopaedic Surgery

Minhas, Shobhit Vishnoi, MD*
Certification(s):Board Certified
Accessibility: Some Criteria Met (P, EB, IB, PA)

Minhas, Shobhit Vishnoi, MD+
Gender: Male
420 W Northwest Hwy
Ste M
Barrington, IL 60010
Phone:(630) 584-1400
NPI:1952791642
Cultural Training Completed: Yes
Hours: [Mon, Tue, Wed, Thu, Fri] 08:00 AM - 05:00 PM
Other Language(s):English
Certification(s):Board Certified
Accessibility: Some Criteria Met (P, EB, IB, PA)

Minkara, Anas A, MD*
Gender: Male
27401 W Highway 22
Ste 125
Barrington, IL 60010
Phone:(847) 381-0388
NPI:1649769563
Cultural Training Completed: No
Hours: [Mon, Tue, Wed, Thu, Fri] 08:00 AM - 05:00 PM

IL

Lake

Orthopaedic Surgery

Minkara, Anas A, MD*
Accessibility: Some Criteria Met (P, EB, IB, PA)

Morawski, David R, MD+
Gender: Male
420 W Northwest Hwy
Ste M
Barrington, IL 60010
Phone:(630) 584-1400
NPI:1215917257
Cultural Training Completed: No
Hours: [Mon, Tue, Wed, Thu, Fri] 08:00 AM - 05:00 PM
Certification(s):Board Certified
Accessibility: Details Pending (P, EB, IB, PA)

Panchal, Surbhi C, MD*
Gender: Female
27401 W Highway 22
Ste 125
Barrington, IL 60010
Phone:(847) 381-0388
NPI:1104007061
Cultural Training Completed: No
Hours: [Mon, Tue, Wed, Thu, Fri] 08:00 AM - 05:00 PM
Other Language(s):Spanish,Gujarati
Certification(s):Board Certified

IL

Lake

Orthopaedic Surgery

Panchal, Surbhi C, MD*
Accessibility: Some Criteria Met (P, EB, IB, PA)

Patel, Priyesh D, MD*
Gender: Male
27401 W Highway 22
Ste 125
Barrington, IL 60010
Phone:(847) 381-0388
NPI:1821264730
Cultural Training Completed: Yes
Hours: [Mon, Tue, Wed, Thu, Fri] 08:00 AM - 05:00 PM
Other Language(s):English,Gujarati
Certification(s):Board Certified
Accessibility: Some Criteria Met (P, EB, IB, PA)

Petsche, Timothy S, MD+
Gender: Male
420 W Northwest Hwy
Ste M
Barrington, IL 60010
Phone:(630) 584-1400
NPI:1124099809
Cultural Training Completed: No
Hours: [Mon, Tue, Wed, Thu, Fri] 08:00 AM - 05:00 PM
Certification(s):Board Certified

IL

Lake

Orthopaedic Surgery

Petsche, Timothy S, MD+
Accessibility: Details Pending (P, EB, IB, PA)

Seeds, James R, MD#
Gender: Male
420 W Northwest Hwy
Ste M
Barrington, IL 60010
Phone:(847) 382-6766
NPI:1225147028
Cultural Training Completed: No
Hours: [Mon, Tue, Wed, Thu, Fri] 08:00 AM - 05:00 PM
Certification(s):Board Certified
Accessibility: Some Criteria Met (P, EB, IB, PA)

Seeds, James R, MD+
Gender: Male
420 W Northwest Hwy
Ste M
Barrington, IL 60010
Phone:(630) 584-1400
NPI:1225147028
Cultural Training Completed: No
Hours: [Mon, Tue, Wed, Thu, Fri] 08:00 AM - 05:00 PM
Certification(s):Board Certified
Accessibility: Some Criteria Met (P, EB, IB, PA)

IL

Lake

Orthopaedic Surgery

Sostak, James Patrick, MD+
Gender: Male
420 W Northwest Hwy
Ste M
Barrington, IL 60010
Phone:(630) 584-1400
NPI:1235200833
Cultural Training Completed: No
Hours: [Mon, Tue, Wed, Thu, Fri] 08:00 AM - 05:00 PM
Certification(s):Board Certified
Accessibility: Details Pending (P, EB, IB, PA)

Torosian, Craig M, MD+
Gender: Male
420 W Northwest Hwy
Ste M
Barrington, IL 60010
Phone:(630) 584-1400
NPI:1205816246
Cultural Training Completed: No
Hours: [Mon, Tue, Wed, Thu, Fri] 08:00 AM - 05:00 PM
Certification(s):Board Certified
Accessibility: Details Pending (P, EB, IB, PA)

Orthopaedic Surgery: Adult Reconstructive

Chakour, Kenneth Saad, MD+
Gender: Male

IL

Lake

Orthopaedic Surgery: Adult Reconstructive

Chakour, Kenneth Saad, MD+
420 W Northwest Hwy
Ste M
Barrington, IL 60010
Phone:(630) 584-1400
NPI:1700148483
Cultural Training Completed: No
Hours: [Mon, Tue, Wed, Thu, Fri] 08:00 AM - 05:00 PM
Accessibility: Details Pending (P, EB, IB, PA)

Oryhon, Jeremy Michael, MD*
Gender: Male
27401 W Highway 22
Ste 125
Barrington, IL 60010
Phone:(847) 381-0388
NPI:1750438560
Cultural Training Completed: No
Hours: [Mon, Tue, Wed, Thu, Fri] 08:00 AM - 05:00 PM
Other Language(s):Spanish
Accessibility: Some Criteria Met (P, EB, IB, PA)

Otolaryngology (Ear, Nose, And Throat)

Cundiff, Jason G, MD*
Gender: Male
27790 W Highway 22
Ste 27
Barrington, IL 60010

IL

Lake

Otolaryngology (Ear, Nose, And Throat)

Cundiff, Jason G, MD*
Phone:(847) 649-6000
NPI:1053325233
Cultural Training Completed: No
Hours: [Mon, Tue, Wed, Thu, Fri] 08:00 AM - 05:00 PM
Certification(s):Board Certified
Accessibility: Some Criteria Met (P, EB, IB, PA)

Hughes, Timothy J, MD*
Gender: Male
27790 W Highway 22
Ste 27
Barrington, IL 60010
Phone:(847) 649-6000
NPI:1508026949
Cultural Training Completed: No
Hours: [Mon, Tue, Wed, Thu, Fri] 08:00 AM - 05:00 PM
Other Language(s):English
Accessibility: Some Criteria Met (P, EB, IB, PA)

Livingston, Gary L, MD*
Gender: Male
27790 W Highway 22
Ste 27
Barrington, IL 60010
Phone:(847) 649-6000
NPI:1184775744

IL

Lake

Otolaryngology (Ear, Nose, And Throat)

Livingston, Gary L, MD*
Cultural Training Completed: No
Hours: [Mon, Tue, Wed, Thu, Fri] 08:00 AM - 05:00 PM
After Hours Phone Number:(847) 649-6000
Certification(s):Board Certified
Accessibility: Some Criteria Met (P, EB, IB, PA)

Petrusek, Jeffrey John, MD*
Gender: Male
27790 W Highway 22
Ste 27
Barrington, IL 60010
Phone:(847) 649-6000
NPI:1639531759
Cultural Training Completed: No
Hours: [Mon, Tue, Wed, Thu, Fri] 08:00 AM - 05:00 PM
Accessibility: Some Criteria Met (P, EB, IB, PA)

Shirazi, Mobeen A, MD+
Gender: Male
27790 W Highway 22
Ste 11 Bldg 1
Barrington, IL 60010
Phone:(224) 655-7880
NPI:1326233081
Cultural Training Completed: No

IL

Lake

Otolaryngology (Ear, Nose, And Throat)

Shirazi, Mobeen A, MD+
Hours: [Mon, Tue, Wed, Thu, Fri] 08:00 AM - 05:00 PM
Other Language(s):Urdu
Certification(s):Board Certified
Accessibility: Some Criteria Met (P, EB, IB, PA)

Pediatrics

Katerji, Mohamed Ammar, MD+
Gender: Male
603 Fox Glen Ct
Barrington, IL 60010
Phone:(888) 447-5904
NPI:1295736726
Cultural Training Completed: No
Hours: [Mon, Tue, Wed, Thu, Fri] 08:00 AM - 05:00 PM
Other Language(s):Arabic
Accessibility: Details Pending (P, EB, IB, PA)

Walsh, Lori Anne, MD+
Gender: Female
450 W Il Route 22
Barrington, IL 60010
Phone:(847) 381-1960
NPI:1447352711
Cultural Training Completed: No

IL

Lake

Pediatrics

Walsh, Lori Anne, MD+
Hours: [Mon, Tue, Wed, Thu, Fri] 08:00 AM - 05:00 PM
Certification(s):Board Certified
Accessibility: Details Pending (P, EB, IB, PA)

Walsh, Lori Anne, MD+
Gender: Female
450 W Highway 22
Barrington, IL 60010
Phone:(847) 842-5313
NPI:1447352711
Cultural Training Completed: No
Hours: [Mon, Tue, Wed, Thu, Fri] 08:00 AM - 05:00 PM
Certification(s):Board Certified
Accessibility: Some Criteria Met (P, EB, IB, PA)

Physical Medicine & Rehabilitation

Alexander, Bonita S, MD+
Gender: Female
450 W Il Route 22
Barrington, IL 60010
Phone:(847) 381-0123
NPI:1114931870
Cultural Training Completed: Yes
Hours: [Mon, Tue, Wed, Thu, Fri] 08:00 AM - 05:00 PM

IL

Lake

Physical Medicine & Rehabilitation

Alexander, Bonita S, MD+
Certification(s):Board Certified
Accessibility: Details Pending (P, EB, IB, PA)

Schneider, David S, DO*
Gender: Male
27401 W Highway 22
Ste 125
Barrington, IL 60010
Phone:(847) 381-0388
NPI:1215923438
Cultural Training Completed: No
Hours: [Mon, Tue, Wed, Thu, Fri] 08:00 AM - 05:00 PM
Certification(s):Board Certified
Accessibility: Some Criteria Met (P, EB, IB, PA)

Unger, Ryan M, MD+
Gender: Male
420 W Northwest Hwy
Ste M
Barrington, IL 60010
Phone:(630) 584-1400
NPI:1578791729
Cultural Training Completed: Yes
Hours: [Mon, Tue, Wed, Thu, Fri] 08:00 AM - 05:00 PM
Other Language(s):English,Spanish

IL

Lake

Physical Medicine & Rehabilitation

Unger, Ryan M, MD+
Certification(s):Board Certified
Accessibility: Some Criteria Met (P, EB, IB, PA)

Physical Therapist

Ewert, Amy Allison, PT+
Gender: Female
27401 W Il Route 22
Ste 107
Barrington, IL 60010
Phone:(800) 974-4378
NPI:1841691110
Cultural Training Completed: Yes
Hours: [Mon, Tue, Wed, Thu, Fri] 07:00 AM - 08:00 PM, Sat 08:00 AM - 06:00 PM
Accessibility: Details Pending (P, EB, IB, PA)

Levie, Heather A, PT+
Gender: Female
600 Hart Rd
Ste 275
Barrington, IL 60010
Phone:(224) 333-0948
NPI:1801933304
Cultural Training Completed: No
Hours: [Mon, Tue, Wed, Thu, Fri] 08:00 AM - 05:00 PM
Accessibility: Details Pending (P, EB, IB, PA)

IL

Lake

Physician Assistant

Anami, Latisha Kanika, PA*
Gender: Female
27401 W Highway 22
Ste 125
Barrington, IL 60010
Phone:(847) 381-0388
NPI:1629481411
Cultural Training Completed: No
Hours: [Mon, Tue, Wed, Thu, Fri] 08:00 AM - 05:00 PM
Other Language(s):Hindi
Certification(s):Board Certified
Accessibility: Some Criteria Met (P, EB, IB, PA)

Angele, Meredith Mae, PA+
Gender: Female
27750 W Highway 22
Ste 130
Barrington, IL 60010
Phone:(815) 759-9260
NPI:1548890775
Cultural Training Completed: No
Hours: [Mon, Tue, Wed, Thu, Fri] 08:00 AM - 05:00 PM
Certification(s):Board Certified
Accessibility: Some Criteria Met (P, EB, IB, PA)

Ashley, Jenna Nichole, PA+
Gender: Female

IL

Lake

Physician Assistant

Ashley, Jenna Nichole, PA+
450 W Highway 22
Barrington, IL 60010
Phone:(847) 842-5313
NPI:1346082153
Cultural Training Completed: No
Hours: [Mon, Tue, Wed, Thu, Fri] 08:00 AM - 05:00 PM
Accessibility: Some Criteria Met (P, EB, IB, PA)

Carlson, Allison Paige, PA*
Gender: Female
27401 W Highway 22
Ste 125
Barrington, IL 60010
Phone:(847) 381-0388
NPI:1093184087
Cultural Training Completed: No
Hours: [Mon, Tue, Wed, Thu, Fri] 08:00 AM - 05:00 PM
Accessibility: Some Criteria Met (P, EB, IB, PA)

Chamakala, Christina Joseph, PA+
Gender: Female
420 W Northwest Hwy
Ste M
Barrington, IL 60010
Phone:(630) 584-1400
NPI:1619450871
Cultural Training Completed: No

IL

Lake

Physician Assistant

Chamakala, Christina Joseph, PA+
Hours: [Mon, Tue, Wed, Thu, Fri] 08:00 AM - 05:00 PM
Other Language(s):Malayalam
Certification(s):Board Certified
Accessibility: Some Criteria Met (P, EB, IB, PA)

Church, Kaleb, PA+
Gender: Male
420 W Northwest Hwy
Ste M
Barrington, IL 60010
Phone:(630) 584-1400
NPI:1144929167
Cultural Training Completed: No
Hours: [Mon, Tue, Wed, Thu, Fri] 08:00 AM - 05:00 PM
Accessibility: Some Criteria Met (P, EB, IB, PA)

Clark, Jessica J, PA+
Gender: Female
420 W Northwest Hwy
Ste M
Barrington, IL 60010
Phone:(630) 584-1400
NPI:1073505442
Cultural Training Completed: No
Hours: [Mon, Tue, Wed, Thu, Fri] 08:00 AM - 05:00 PM

IL

Lake

Physician Assistant

Clark, Jessica J, PA+
Accessibility: Details Pending (P, EB, IB, PA)

Evans, Diana M, PA*
Gender: Female
27750 W Highway 22
Ste 100
Barrington, IL 60010
Phone:(847) 816-3000
NPI:1780670141
Cultural Training Completed: Yes
Hours: [Mon, Tue, Wed, Thu, Fri] 08:00 AM - 05:00 PM
Other Language(s):English,Spanish
Accessibility: Some Criteria Met (P, EB, IB, PA)

Greenhill, Nicole M, PAC*
Gender: Female
27790 W Highway 22
Ste 27
Barrington, IL 60010
Phone:(847) 649-6000
NPI:1669037131
Cultural Training Completed: No
Hours: [Mon, Tue, Wed, Thu, Fri] 08:00 AM - 05:00 PM
Certification(s):Board Certified
Accessibility: Some Criteria Met (P, EB, IB, PA)

IL

Lake

Physician Assistant

Korpela, Daniel, PA*
Gender: Male
27401 W Highway 22
Ste 125
Barrington, IL 60010
Phone:(847) 381-0388
NPI:1942782297
Cultural Training Completed: No
Hours: [Mon, Tue, Wed, Thu, Fri] 08:00 AM - 05:00 PM
Certification(s):Board Certified
Accessibility: Some Criteria Met (P, EB, IB, PA)

Koslosky, John Anthony, PA+
27401 W Highway 22
Ste 125
Barrington, IL 60010
Phone:(847) 381-0388
NPI:1932895364
Cultural Training Completed: No
Hours: [Mon, Tue, Wed, Thu, Fri] 08:00 AM - 05:00 PM
Accessibility: Some Criteria Met (P, EB, IB, PA)

Lakhdhir, Mariam, PA-C+
Gender: Female
21660 W Field Pkwy
Barrington, IL 60010
Phone:(847) 807-6255
NPI:1790489748
Cultural Training Completed: Yes

IL

Lake

Physician Assistant

Lakhdhir, Mariam, PA-C+
Hours: [Mon, Tue, Wed, Thu, Fri] 08:00 AM - 05:00 PM
Other Language(s):Hindi,Urdu
Accessibility: Some Criteria Met (P, EB, IB, PA)

Lakhdhir, Mariam, PA-C+
Gender: Female
21660 W Field Pkwy
Ste 201
Barrington, IL 60010
Phone:(847) 807-6255
NPI:1790489748
Cultural Training Completed: Yes
Hours: [Mon, Tue, Wed, Thu, Fri] 08:00 AM - 05:00 PM
Other Language(s):Hindi,Urdu
Accessibility: Some Criteria Met (P, EB, IB, PA)

Lang, Angela M, PA+
Gender: Female
420 W Northwest Hwy
Ste M
Barrington, IL 60010
Phone:(630) 584-1400
NPI:1386832400
Cultural Training Completed: No
Hours: [Mon, Tue, Wed, Thu, Fri] 08:00 AM - 05:00 PM

IL

Lake

Physician Assistant

Lang, Angela M, PA+
Accessibility: Details Pending (P, EB, IB, PA)

Mckay, Scott C T, PA+
Gender: Male
420 W Northwest Hwy
Ste M
Barrington, IL 60010
Phone:(630) 584-1400
NPI:1417928110
Cultural Training Completed: No
Hours: [Mon, Tue, Wed, Thu, Fri] 08:00 AM - 05:00 PM
Accessibility: Details Pending (P, EB, IB, PA)

Meeden, Rachel, PA-C+
Gender: Female
420 W Northwest Hwy
Ste M
Barrington, IL 60010
Phone:(630) 584-1400
NPI:1710873609
Cultural Training Completed: No
Hours: [Mon, Tue, Wed, Thu, Fri] 08:00 AM - 05:00 PM
Accessibility: Some Criteria Met (P, EB, IB, PA)

Millett, Alexandra Villamar, PA+
Gender: Female
420 W Northwest Hwy
Ste M
Barrington, IL 60010

IL

Lake

Physician Assistant

Millett, Alexandra Villamar, PA+
Phone:(630) 584-1400
NPI:1659098044
Cultural Training Completed: No
Hours: [Mon, Tue, Wed, Thu, Fri] 08:00 AM - 05:00 PM
Certification(s):Board Certified
Accessibility: Some Criteria Met (P, EB, IB, PA)

Northern, Christopher M, PA*
Gender: Male
27401 W Highway 22
Ste 125
Barrington, IL 60010
Phone:(847) 381-0388
NPI:1043300767
Cultural Training Completed: No
Hours: [Mon, Tue, Wed, Thu, Fri] 08:00 AM - 05:00 PM
Accessibility: Some Criteria Met (P, EB, IB, PA)

Paoletti, Jamie Lynn, PA+
Gender: Female
420 W Northwest Hwy
Ste M
Barrington, IL 60010
Phone:(630) 584-1400
NPI:1316579006
Cultural Training Completed: No

IL

Lake

Physician Assistant

Paoletti, Jamie Lynn, PA+
Hours: [Mon, Tue, Wed, Thu, Fri] 08:00 AM - 05:00 PM
Accessibility: Some Criteria Met (P, EB, IB, PA)

Reibel, Joseph W, PA+
Gender: Male
420 W Northwest Hwy
Ste M
Barrington, IL 60010
Phone:(630) 584-1400
NPI:1730551771
Cultural Training Completed: No
Hours: [Mon, Tue, Wed, Thu, Fri] 08:00 AM - 05:00 PM
Certification(s):Board Certified
Accessibility: Details Pending (P, EB, IB, PA)

Schieler, Jarod Michael, PA+
Gender: Male
420 W Northwest Hwy
Ste M
Barrington, IL 60010
Phone:(847) 382-6766
NPI:1518572205
Cultural Training Completed: No
Hours: [Mon, Tue, Wed, Thu, Fri] 08:00 AM - 05:00 PM
Certification(s):Board Certified

IL

Lake

Physician Assistant

Schieler, Jarod Michael, PA+
Accessibility: Some Criteria Met (P, EB, IB, PA)

Schiltz, James A, PA+
Gender: Male
420 W Northwest Hwy
Ste M
Barrington, IL 60010
Phone:(630) 584-1400
NPI:1265442370
Cultural Training Completed: No
Hours: [Mon, Tue, Wed, Thu, Fri] 08:00 AM - 05:00 PM
Accessibility: Details Pending (P, EB, IB, PA)

Schneider, Ryan M, PA+
Gender: Male
420 W Northwest Hwy
Ste M
Barrington, IL 60010
Phone:(630) 584-1400
NPI:1992160881
Cultural Training Completed: No
Hours: [Mon, Tue, Wed, Thu, Fri] 08:00 AM - 05:00 PM
Accessibility: Details Pending (P, EB, IB, PA)

Spelic, Robert J, PA+
Gender: Male
420 W Northwest Hwy
Ste M
Barrington, IL 60010

IL

Lake

Physician Assistant

Spelic, Robert J, PA+
Phone:(630) 584-1400
NPI:1104014653
Cultural Training Completed: No
Hours: [Mon, Tue, Wed, Thu, Fri] 08:00 AM - 05:00 PM
Certification(s):Board Certified
Accessibility: Some Criteria Met (P, EB, IB, PA)

Wynalda, Brian James, PA+
Gender: Male
420 W Northwest Hwy
Ste M
Barrington, IL 60010
Phone:(630) 584-1400
NPI:1245991108
Cultural Training Completed: No
Hours: [Mon, Tue, Wed, Thu, Fri] 08:00 AM - 05:00 PM
Certification(s):Board Certified
Accessibility: Some Criteria Met (P, EB, IB, PA)

Zocher, Alexis, PA-C+
Gender: Female
420 W Northwest Hwy
Ste M
Barrington, IL 60010
Phone:(630) 584-1400
NPI:1689488264
Cultural Training Completed: No

IL

Lake

Physician Assistant

Zocher, Alexis, PA-C+
Hours: [Mon, Tue, Wed, Thu, Fri] 08:00 AM - 05:00 PM
Accessibility: Details Pending (P, EB, IB, PA)

Podiatrist (Feet, Ankles)

Albert, Brett A, DPM+
Gender: Male
420 W Northwest Hwy
Ste M
Barrington, IL 60010
Phone:(630) 584-1400
NPI:1770103483
Cultural Training Completed: No
Hours: [Mon, Tue, Wed, Thu, Fri] 08:00 AM - 05:00 PM
Accessibility: Some Criteria Met (P, EB, IB, PA)

Chura, Joanna M, DPM+
Gender: Female
420 W Northwest Hwy
Ste M
Barrington, IL 60010
Phone:(630) 584-1400
NPI:1790912699
Cultural Training Completed: No
Hours: [Mon, Tue, Wed, Thu, Fri] 08:00 AM - 05:00 PM
Accessibility: Details Pending (P, EB, IB, PA)

IL

Lake

Podiatrist (Feet, Ankles)

Jasonowicz, Steven, DPM*
Gender: Male
27401 W Highway 22
Ste 125
Barrington, IL 60010
Phone:(847) 381-0388
NPI:1689092793
Cultural Training Completed: No
Hours: [Mon, Tue, Wed, Thu, Fri] 08:00 AM - 05:00 PM
Certification(s):Board Certified
Accessibility: Some Criteria Met (P, EB, IB, PA)

Kazmer, Gary M, DPM+
Gender: Male
420 W Northwest Hwy
Ste M
Barrington, IL 60010
Phone:(630) 584-1400
NPI:1679650287
Cultural Training Completed: No
Hours: [Mon, Tue, Wed, Thu, Fri] 08:00 AM - 05:00 PM
Other Language(s):Spanish
Certification(s):Board Certified
Accessibility: Details Pending (P, EB, IB, PA)

IL

Lake

Radiology: Radiation Oncology

Conterato, Dean J, MD*
Gender: Male
27750 W Highway 22
Ste G50
Barrington, IL 60010
Phone:(847) 842-0300
NPI:1033110192
Cultural Training Completed: Yes
Hours: [Mon, Tue, Wed, Thu, Fri] 08:00 AM - 05:00 PM
Other Language(s):Tamil,Greek,Spanish
Certification(s):Board Certified
Accessibility: Some Criteria Met (P, EB, IB, PA)

Conterato, Dean J, MD+
Gender: Male
27750 W Highway 22
Ste 50
Barrington, IL 60010
Phone:(847) 842-0300
NPI:1033110192
Cultural Training Completed: Yes
Hours: [Mon, Tue, Wed, Thu, Fri] 08:00 AM - 05:00 PM
Other Language(s):Tamil,Greek,Spanish
Certification(s):Board Certified

IL

Lake

Radiology: Radiation Oncology

Conterato, Dean J, MD+
Accessibility: Some Criteria Met (P, EB, IB, PA)

Harris, Alexander A, MD*
Gender: Male
27750 W Highway 22
Ste G50
Barrington, IL 60010
Phone:(847) 842-0300
NPI:1700236635
Cultural Training Completed: Yes
Hours: [Mon, Tue, Wed, Thu, Fri] 08:00 AM - 05:00 PM
Other Language(s):Farsi,Spanish,Greek
Certification(s):Board Certified
Accessibility: Some Criteria Met (P, EB, IB, PA)

Hirsch, Arica, MD+
Gender: Female
27750 W Highway 22
Ste G50
Barrington, IL 60010
Phone:(847) 842-0300
NPI:1770574758
Cultural Training Completed: Yes
Hours: [Mon, Tue, Wed, Thu, Fri] 08:00 AM - 05:00 PM
Other Language(s):English,He

IL

Lake

Radiology: Radiation Oncology

Hirsch, Arica, MD+
brew,Tamil,Greek,Spanish
Certification(s):Board Certified
Accessibility: Some Criteria Met (P, EB, IB, PA)

Kalakota, Kapila, MD*
Gender: Female
27750 W Il Route 22
Ste G50
Barrington, IL 60010
Phone:(847) 842-0300
NPI:1841428281
Cultural Training Completed: No
Hours: [Mon, Tue, Wed, Thu, Fri] 08:00 AM - 05:00 PM
After Hours Phone Number:(847) 842-0300
Other Language(s):Tamil,Greek,Spanish
Accessibility: Some Criteria Met (P, EB, IB, PA)

Kharouta, Michael Z, MD+
Gender: Male
27750 W Highway 22
Ste G50
Barrington, IL 60010
Phone:(847) 842-0300
NPI:1336670322
Cultural Training Completed: Yes

IL

Lake

Radiology: Radiation Oncology

Kharouta, Michael Z, MD+
Hours: [Mon, Tue, Wed, Thu, Fri] 08:00 AM - 05:00 PM
Certification(s):Board Certified
Accessibility: Some Criteria Met (P, EB, IB, PA)

Lee, Andrew Yoowon, MD+
Gender: Male
27750 W Highway 22
Ste G50
Barrington, IL 60010
Phone:(847) 842-0300
NPI:1407118359
Cultural Training Completed: No
Hours: [Mon, Tue, Wed, Thu, Fri] 08:00 AM - 05:00 PM
Other Language(s):Tamil,Greek,Spanish
Certification(s):Board Certified
Accessibility: Some Criteria Met (P, EB, IB, PA)

Mohiuddin, Majid M, MD+
Gender: Male
27750 W Highway 22
Ste G50
Barrington, IL 60010
Phone:(847) 842-0300
NPI:1568415065

IL

Lake

Radiology: Radiation Oncology

Mohiuddin, Majid M, MD+
Cultural Training Completed: Yes
Hours: [Mon, Tue, Wed, Thu, Fri] 08:00 AM - 05:00 PM
Other Language(s):Tamil,Greek,Spanish,Urdu,English
Certification(s):Board Certified
Accessibility: Some Criteria Met (P, EB, IB, PA)

Patel, Rajiv Jashu, MD+
Gender: Male
27750 W Highway 22
Ste G50
Barrington, IL 60010
Phone:(847) 842-0300
NPI:1194763250
Cultural Training Completed: Yes
Hours: [Mon, Tue, Wed, Thu, Fri] 08:00 AM - 05:00 PM
Other Language(s):Tamil,Greek,Spanish
Certification(s):Board Certified
Accessibility: Some Criteria Met (P, EB, IB, PA)

Rhome, Ryan M, MD+
Gender: Male
27750 W Highway 22
Ste G50

IL

Lake

Radiology: Radiation Oncology

Rhome, Ryan M, MD+
Barrington, IL 60010
Phone:(847) 842-0300
NPI:1023370400
Cultural Training Completed: No
Hours: [Mon, Tue, Wed, Thu, Fri] 08:00 AM - 05:00 PM
Certification(s):Board Certified
Accessibility: Some Criteria Met (P, EB, IB, PA)

Ruffer, James E, MD+
Gender: Male
27750 W Highway 22
Ste G50
Barrington, IL 60010
Phone:(847) 842-0300
NPI:1679564629
Cultural Training Completed: Yes
Hours: [Mon, Tue, Wed, Thu, Fri] 08:00 AM - 05:00 PM
Other Language(s):Tamil,Greek,Spanish
Certification(s):Board Certified
Accessibility: Some Criteria Met (P, EB, IB, PA)

Winter, Ian Walker, MD+
Gender: Male
27750 W Highway 22
Ste G50
Barrington, IL 60010

IL

Lake

Radiology: Radiation Oncology

Winter, Ian Walker, MD+
Phone:(847) 842-0300
NPI:1013413285
Cultural Training Completed: No
Hours: [Mon, Tue, Wed, Thu, Fri] 08:00 AM - 05:00 PM
Certification(s):Board Certified
Accessibility: Some Criteria Met (P, EB, IB, PA)

Rheumatology

Czajkowska, Jadwiga B., DO+
Gender: Female
1000 Hart Rd
Ste 220
Barrington, IL 60010
Phone:(847) 364-0800
NPI:1629242094
Cultural Training Completed: No
Hours: [Mon, Tue, Wed, Thu, Fri] 08:00 AM - 05:00 PM
Other Language(s):Spanish,Polish
Certification(s):Board Certified
Accessibility: Details Pending (P, EB, IB, PA)

Dadabhoy, Dina P, MD+
Gender: Female
1000 Hart Rd

IL

Lake

Rheumatology

Dadabhoy, Dina P, MD+
Ste 220
Barrington, IL 60010
Phone:(847) 364-0800
NPI:1427133032
Cultural Training Completed: No
Hours: [Mon, Tue, Wed, Thu, Fri] 08:00 AM - 05:00 PM
Certification(s):Board Certified
Accessibility: Details Pending (P, EB, IB, PA)

Frank, Benjamin S, MD*
Gender: Male
500 W Highway 22
Barrington, IL 60010
Phone:(847) 381-3000
NPI:1871554097
Cultural Training Completed: No
Hours: [Mon, Tue, Wed, Thu, Fri] 08:00 AM - 05:00 PM
Certification(s):Board Certified
Accessibility: Some Criteria Met (P, EB, IB, PA)

Johnson, Bruce A, MD+
Gender: Male
1000 Hart Rd
Ste 220
Barrington, IL 60010
Phone:(847) 364-0800
NPI:1912043621

IL

Lake

Rheumatology

Johnson, Bruce A, MD+
Cultural Training Completed: No
Hours: [Mon, Tue, Wed, Thu, Fri] 08:00 AM - 05:00 PM
Certification(s):Board Certified
Accessibility: Details Pending (P, EB, IB, PA)

Nazeer, Raheemuddin M, MD+
Gender: Male
420 W Northwest Hwy
Ste M
Barrington, IL 60010
Phone:(630) 584-1400
NPI:1043309123
Cultural Training Completed: Yes
Hours: [Mon, Tue, Wed, Thu, Fri] 08:00 AM - 05:00 PM
Other Language(s):English,Urdu
Certification(s):Board Certified
Accessibility: Some Criteria Met (P, EB, IB, PA)

Weiner, Glenn I, DO+
Gender: Male
1000 Hart Rd
Ste 220
Barrington, IL 60010
Phone:(847) 364-0800
NPI:1437295144

IL

Lake

Rheumatology

Weiner, Glenn I, DO+
Cultural Training Completed: No
Hours: [Mon, Tue, Wed, Thu, Fri] 08:00 AM - 05:00 PM
Certification(s):Board Certified
Accessibility: Details Pending (P, EB, IB, PA)

Weiner, Rebecca Lindsey, DO*
Gender: Female
1000 Hart Rd
Ste 220
Barrington, IL 60010
Phone:(847) 364-0800
NPI:1215382742
Cultural Training Completed: No
Hours: [Mon, Tue, Wed, Thu, Fri] 08:00 AM - 05:00 PM
Certification(s):Board Certified
Accessibility: Some Criteria Met (P, EB, IB, PA)

Surgery: Surgery of the Hand

Minhas, Shobhit Vishnoi, MD*
Gender: Male
420 W Northwest Hwy
Ste M
Barrington, IL 60010
Phone:(847) 382-6766
NPI:1952791642
Cultural Training Completed: Yes

IL

Lake

Surgery: Surgery of the Hand

Minhas, Shobhit Vishnoi, MD*
Hours: [Mon, Tue, Wed, Thu, Fri] 08:00 AM - 05:00 PM
After Hours Phone Number:(847) 382-6766
Other Language(s):English
Certification(s):Board Certified
Accessibility: Some Criteria Met (P, EB, IB, PA)

Minhas, Shobhit Vishnoi, MD+
Gender: Male
420 W Northwest Hwy
Ste M
Barrington, IL 60010
Phone:(630) 584-1400
NPI:1952791642
Cultural Training Completed: Yes
Hours: [Mon, Tue, Wed, Thu, Fri] 08:00 AM - 05:00 PM
Other Language(s):English
Certification(s):Board Certified
Accessibility: Some Criteria Met (P, EB, IB, PA)

Thoracic Surgery (Operations of the Heart And Chest)

Bowersox, Keith D, MD+
Gender: Male

IL

Lake

Thoracic Surgery (Operations of the Heart And Chest)

Bowersox, Keith D, MD+
27750 W Highway 22
Ste 100
Barrington, IL 60010
Phone:(847) 816-3000
NPI:1669474870
Cultural Training Completed: Yes
Hours: [Mon, Tue, Wed, Thu, Fri] 08:00 AM - 05:00 PM
Other Language(s):English,Spanish
Certification(s):Board Certified
Accessibility: Some Criteria Met (P, EB, IB, PA)

Katz, Abraham N, MD+
Gender: Male
27750 W Highway 22
Ste 100
Barrington, IL 60010
Phone:(847) 816-3000
NPI:1275951774
Cultural Training Completed: No
Hours: [Mon, Tue, Wed, Thu, Fri] 08:00 AM - 05:00 PM
Accessibility: Some Criteria Met (P, EB, IB, PA)

Katz, Abraham N, MD+
Gender: Male

IL

Lake

Thoracic Surgery (Operations of the Heart And Chest)

Katz, Abraham N, MD+
27750 W Highway 22
Ste 1
Barrington, IL 60010
Phone:(847) 816-3000
NPI:1275951774
Cultural Training Completed: No
Hours: [Mon, Tue, Wed, Thu, Fri] 08:00 AM - 05:00 PM
Accessibility: Details Pending (P, EB, IB, PA)

Katz, Abraham N, MD+
Gender: Male
27750 W Highway 22
Ste 110
Barrington, IL 60010
Phone:(847) 816-3000
NPI:1275951774
Cultural Training Completed: No
Hours: [Mon, Tue, Wed, Thu, Fri] 08:00 AM - 05:00 PM
Accessibility: Some Criteria Met (P, EB, IB, PA)

Votapka, Timothy V, MD*
Gender: Male
27750 W Highway 22
Ste 100
Barrington, IL 60010
Phone:(847) 816-3000
NPI:1598750200

IL

Lake

Thoracic Surgery (Operations of the Heart And Chest)

Votapka, Timothy V, MD*
Cultural Training Completed: Yes
Hours: [Mon, Tue, Wed, Thu, Fri] 08:00 AM - 05:00 PM
Other Language(s):English
Certification(s):Board Certified
Accessibility: Some Criteria Met (P, EB, IB, PA)

Vascular Surgery (Operations of the Blood Vessels)

Bowersox, Keith D, MD+
Gender: Male
27750 W Highway 22
Ste 100
Barrington, IL 60010
Phone:(847) 816-3000
NPI:1669474870
Cultural Training Completed: Yes
Hours: [Mon, Tue, Wed, Thu, Fri] 08:00 AM - 05:00 PM
Other Language(s):English,Spanish
Accessibility: Some Criteria Met (P, EB, IB, PA)

IL

Lake

Buffalo Grove

Allergy (Allergies) & Immunology (Immune System)

Li, Newton T, MD+
Gender: Male
15 S McHenry Rd
Buffalo Grove, IL 60089
Phone:(847) 459-6100
NPI:1285897728
Cultural Training Completed: Yes
Hours: [Mon, Tue, Wed, Thu, Fri] 07:00 AM - 10:00 PM, [Sat, Sun] 08:00 AM - 06:00 PM
Other Language(s):English
Certification(s):Board Certified
Accessibility: Some Criteria Met (P, EB, IB, PA)

Li, Newton T, MD+
Gender: Male
15 S McHenry Rd
Fl 3
Buffalo Grove, IL 60089
Phone:(847) 618-0326
NPI:1285897728
Cultural Training Completed: Yes
Hours: [Mon, Tue, Wed, Thu, Fri] 08:00 AM - 05:00 PM
Other Language(s):English
Certification(s):Board Certified

IL

Lake

Allergy (Allergies) & Immunology (Immune System)

Li, Newton T, MD+
Accessibility: Some Criteria Met (P, EB, IB, PA)

Oliff, Irma M, MD+
Gender: Female
150 W Half Day Rd
Ste 200
Buffalo Grove, IL 60089
Phone:(847) 793-0777
NPI:1811976475
Cultural Training Completed: No
Hours: [Mon, Tue, Wed, Thu, Fri] 08:00 AM - 05:00 PM
Other Language(s):English
Certification(s):Board Certified
Accessibility: Some Criteria Met (P, EB, IB, PA)

Peterson, Sarah C, MD+
Gender: Female
15 S McHenry Rd
Fl 3
Buffalo Grove, IL 60089
Phone:(847) 618-0326
NPI:1114174828
Cultural Training Completed: No
Hours: [Mon, Tue, Wed, Thu, Fri] 08:00 AM - 05:00 PM

IL

Lake

Allergy (Allergies) & Immunology (Immune System)

Peterson, Sarah C, MD+
Certification(s):Board Certified
Accessibility: Some Criteria Met (P, EB, IB, PA)

Peterson, Sarah C, MD+
Gender: Female
15 S McHenry Rd
Buffalo Grove, IL 60089
Phone:(847) 618-0326
NPI:1114174828
Cultural Training Completed: No
Hours: [Mon, Tue, Wed, Thu, Fri] 08:00 AM - 05:00 PM
Certification(s):Board Certified
Accessibility: Some Criteria Met (P, EB, IB, PA)

Yango Eugenio, Maria Cynthia, MD+
Gender: Female
1411 McHenry Rd
Ste 126
Buffalo Grove, IL 60089
Phone:(847) 821-1071
NPI:1881766947
Cultural Training Completed: No
Hours: [Mon, Tue, Wed, Thu, Fri] 08:00 AM - 05:00 PM

IL

Lake

Allergy (Allergies) & Immunology (Immune System)

Yango Eugenio, Maria Cynthia, MD+
Other Language(s):Filipino,Spanish
Certification(s):Board Certified
Accessibility: Details Pending (P, EB, IB, PA)

Dermatology (Skin)

Derick, Amy J., MD+
Gender: Female
750 W Lake Cook Rd
Buffalo Grove, IL 60089
Phone:(847) 381-8899
NPI:1245279884
Cultural Training Completed: No
Hours: [Mon, Tue, Wed, Thu, Fri] 08:00 AM - 05:00 PM
Certification(s):Board Certified
Accessibility: Some Criteria Met (P, EB, IB, PA)

Glazer, Alex M, MD+
Gender: Male
600 W Lake Cook Rd
Ste 110
Buffalo Grove, IL 60089
Phone:(847) 459-6611
NPI:1215324447
Cultural Training Completed: No

IL

Lake

Dermatology (Skin)

Glazer, Alex M, MD+
Hours: [Mon, Tue, Wed, Thu, Fri] 08:00 AM - 05:00 PM
Certification(s):Board Certified
Accessibility: Details Pending (P, EB, IB, PA)

Kobierska, Magdalena A, MD+
Gender: Female
750 W Lake Cook Rd
Ste 270
Buffalo Grove, IL 60089
Phone:(847) 381-8899
NPI:1821384710
Cultural Training Completed: No
Hours: [Mon, Tue, Wed, Thu, Fri] 08:00 AM - 05:00 PM
Other Language(s):Polish,Spanish
Certification(s):Board Certified
Accessibility: Details Pending (P, EB, IB, PA)

Kobierska, Magdalena A, MD+
Gender: Female
750 West Lake Cook Road
Suite 270
Buffalo Grove, IL 60089
Phone:(847) 381-8899
NPI:1821384710

IL

Lake

Dermatology (Skin)

Kobierska, Magdalena A, MD+
Cultural Training Completed: No
Hours: [Mon, Tue, Wed, Thu, Fri] 08:00 AM - 05:00 PM
Other Language(s):Polish,Spanish
Certification(s):Board Certified
Accessibility: Some Criteria Met (P, EB, IB, PA)

Levitas, Alexis N, PA-C+
Gender: Female
600 W Lake Cook Rd
Ste 110
Buffalo Grove, IL 60089
Phone:(847) 459-6611
NPI:1205485109
Cultural Training Completed: No
Hours: [Mon, Tue, Wed, Thu, Fri] 08:00 AM - 05:00 PM
Accessibility: Details Pending (P, EB, IB, PA)

Liu, Luzheng, MD+
Gender: Female
750 West Lake Cook Road
Suite 270
Buffalo Grove, IL 60089
Phone:(847) 381-8899
NPI:1295034569

IL

Lake

Dermatology (Skin)

Liu, Luzheng, MD+
Cultural Training Completed: No
Hours: [Mon, Tue, Wed, Thu, Fri] 08:00 AM - 05:00 PM
Other Language(s):Mandarin
Certification(s):Board Certified
Accessibility: Some Criteria Met (P, EB, IB, PA)

Liu, Luzheng, MD+
Gender: Female
750 W Lake Cook Rd
Ste 270
Buffalo Grove, IL 60089
Phone:(847) 381-8899
NPI:1295034569
Cultural Training Completed: No
Hours: [Mon, Tue, Wed, Thu, Fri] 08:00 AM - 05:00 PM
Other Language(s):Mandarin
Certification(s):Board Certified
Accessibility: Details Pending (P, EB, IB, PA)

Rommel, Jennee A, MD+
Gender: Female
750 West Lake Cook Road
Suite 270
Buffalo Grove, IL 60089

IL

Lake

Dermatology (Skin)

Rommel, Jennee A, MD+
Phone:(847) 381-8899
NPI:1235365594
Cultural Training Completed: No
Hours: [Mon, Tue, Wed, Thu, Fri] 08:00 AM - 05:00 PM
Certification(s):Board Certified
Accessibility: Some Criteria Met (P, EB, IB, PA)

Rommel, Jennee A, MD+
Gender: Female
750 W Lake Cook Rd
Buffalo Grove, IL 60089
Phone:(847) 381-8899
NPI:1235365594
Cultural Training Completed: No
Hours: [Mon, Tue, Wed, Thu, Fri] 08:00 AM - 05:00 PM
Certification(s):Board Certified
Accessibility: Some Criteria Met (P, EB, IB, PA)

Sheehan, Jessica S, MD+
Gender: Female
750 West Lake Cook Road
Suite 270
Buffalo Grove, IL 60089
Phone:(847) 381-8899

IL

Lake

Dermatology (Skin)

Sheehan, Jessica S, MD+
NPI:1790923324
Cultural Training Completed: No
Hours: [Mon, Tue, Wed, Thu, Fri] 08:00 AM - 05:00 PM
Certification(s):Board Certified
Accessibility: Some Criteria Met (P, EB, IB, PA)

Sheehan, Jessica S, MD+
Gender: Female
750 W Lake Cook Rd
Buffalo Grove, IL 60089
Phone:(847) 381-8899
NPI:1790923324
Cultural Training Completed: No
Hours: [Mon, Tue, Wed, Thu, Fri] 08:00 AM - 05:00 PM
Certification(s):Board Certified
Accessibility: Some Criteria Met (P, EB, IB, PA)

Thompson, Andrew J, MD+
Gender: Male
750 West Lake Cook Road
Suite 270
Buffalo Grove, IL 60089
Phone:(847) 381-8899
NPI:1306263561

IL

Lake

Dermatology (Skin)

Thompson, Andrew J, MD+
Cultural Training Completed: No
Hours: [Mon, Tue, Wed, Thu, Fri] 08:00 AM - 05:00 PM
Certification(s):Board Certified
Accessibility: Some Criteria Met (P, EB, IB, PA)

Thompson, Andrew J, MD+
Gender: Male
750 W Lake Cook Rd
Buffalo Grove, IL 60089
Phone:(847) 381-8899
NPI:1306263561
Cultural Training Completed: No
Hours: [Mon, Tue, Wed, Thu, Fri] 08:00 AM - 05:00 PM
Certification(s):Board Certified
Accessibility: Some Criteria Met (P, EB, IB, PA)

Endocrinology, Diabetes & Metabolism

Gelfand, Inessa Maria, MD+
Gender: Female
150 W Half Day Rd
Ste 202
Buffalo Grove, IL 60089
Phone:(630) 566-9565
NPI:1528080637

IL

Lake

Endocrinology, Diabetes & Metabolism

Gelfand, Inessa Maria, MD+
Cultural Training Completed: Yes
Hours: [Mon, Tue, Wed, Thu, Fri] 08:00 AM - 05:00 PM
Other Language(s):English,Russian
Certification(s):Board Certified
Accessibility: Some Criteria Met (P, EB, IB, PA)

Thott, George T, MD+
Gender: Male
15 S McHenry Rd
Buffalo Grove, IL 60089
Phone:(847) 459-6100
NPI:1124317367
Cultural Training Completed: Yes
Hours: [Mon, Tue, Wed, Thu, Fri] 07:00 AM - 10:00 PM, [Sat, Sun] 08:00 AM - 06:00 PM
Other Language(s):Malayalam,English
Certification(s):Board Certified
Accessibility: Some Criteria Met (P, EB, IB, PA)

Thott, George T, MD+
Gender: Male
15 S McHenry Rd
Fl 3

IL

Lake

Endocrinology, Diabetes & Metabolism

Thott, George T, MD+
Buffalo Grove, IL
60089
Phone:(847) 618-0326
NPI:1124317367
Cultural Training Completed: Yes
Hours: [Mon, Tue, Wed, Thu, Fri] 08:00 AM - 05:00 PM
Other Language(s):Malayalam,English
Certification(s):Board Certified
Accessibility: Some Criteria Met (P, EB, IB, PA)

Gastroenterology

Hersh, Michael J., MD+
Gender: Male
15 S McHenry Rd
Fl 3
Buffalo Grove, IL
60089
Phone:(847) 618-9550
NPI:1407076888
Cultural Training Completed: No
Hours: [Mon, Tue, Wed, Thu, Fri] 08:00 AM - 05:00 PM
Certification(s):Board Certified
Accessibility: Some Criteria Met (P, EB, IB, PA)

IL

Lake

Gastroenterology

Hersh, Michael J., MD+
Gender: Male
15 S McHenry Rd
Buffalo Grove, IL
60089
Phone:(847) 618-9550
NPI:1407076888
Cultural Training Completed: No
Hours: [Mon, Tue, Wed, Thu, Fri] 08:00 AM - 05:00 PM
Certification(s):Board Certified
Accessibility: Some Criteria Met (P, EB, IB, PA)

Jonas, Daniel, MD+
Gender: Male
15 S McHenry Rd
Buffalo Grove, IL
60089
Phone:(847) 459-6100
NPI:1720519598
Cultural Training Completed: No
Hours: [Mon, Tue, Wed, Thu, Fri] 07:00 AM - 10:00 PM, [Sat, Sun] 08:00 AM - 06:00 PM
Certification(s):Board Certified
Accessibility: Some Criteria Met (P, EB, IB, PA)

Jonas, Daniel, MD+
Gender: Male
15 S McHenry Rd
Fl 3

IL

Lake

Gastroenterology

Jonas, Daniel, MD+
Buffalo Grove, IL
60089
Phone:(847) 618-9550
NPI:1720519598
Cultural Training Completed: No
Hours: [Mon, Tue, Wed, Thu, Fri] 08:00 AM - 05:00 PM
Certification(s):Board Certified
Accessibility: Some Criteria Met (P, EB, IB, PA)

Internal Medicine (General Medical Care)

Li, Newton T, MD+
Gender: Male
15 S McHenry Rd
Buffalo Grove, IL
60089
Phone:(847) 459-6100
NPI:1285897728
Cultural Training Completed: Yes
Hours: [Mon, Tue, Wed, Thu, Fri] 07:00 AM - 10:00 PM, [Sat, Sun] 08:00 AM - 06:00 PM
Other Language(s):English
Certification(s):Board Certified
Accessibility: Some Criteria Met (P, EB, IB, PA)

Li, Newton T, MD+
Gender: Male
15 S McHenry Rd
Fl 3

IL

Lake

Internal Medicine (General Medical Care)

Li, Newton T, MD+
Buffalo Grove, IL
60089
Phone:(847) 618-0326
NPI:1285897728
Cultural Training Completed: Yes
Hours: [Mon, Tue, Wed, Thu, Fri] 08:00 AM - 05:00 PM
Other Language(s):English
Certification(s):Board Certified
Accessibility: Some Criteria Met (P, EB, IB, PA)

Rommel, Jennee A, MD+
Gender: Female
750 West Lake Cook Road
Suite 270
Buffalo Grove, IL
60089
Phone:(847) 381-8899
NPI:1235365594
Cultural Training Completed: No
Hours: [Mon, Tue, Wed, Thu, Fri] 08:00 AM - 05:00 PM
Accessibility: Some Criteria Met (P, EB, IB, PA)

Rommel, Jennee A, MD+
Gender: Female
750 W Lake Cook Rd

IL

Lake

Internal Medicine (General Medical Care)

Rommel, Jennee A, MD+
Buffalo Grove, IL
60089
Phone:(847) 381-8899
NPI:1235365594
Cultural Training Completed: No
Hours: [Mon, Tue, Wed, Thu, Fri] 08:00 AM - 05:00 PM
Accessibility: Some Criteria Met (P, EB, IB, PA)

Nephrology

Behara, Venkata R, MD+
Gender: Male
15 S McHenry Rd
Fl 2
Buffalo Grove, IL
60089
Phone:(847) 439-8780
NPI:1376728113
Cultural Training Completed: Yes
Hours: [Mon, Tue, Wed, Thu, Fri] 08:00 AM - 05:00 PM
Other Language(s):English
Certification(s):Board Certified
Accessibility: Some Criteria Met (P, EB, IB, PA)

Han, Tina S, MD+
Gender: Female
15 S McHenry Rd

IL

Lake

Nephrology

Han, Tina S, MD+
Buffalo Grove, IL
60089
Phone:(847) 618-9530
NPI:1336141126
Cultural Training Completed: Yes
Hours: [Mon, Tue, Wed, Thu, Fri] 08:00 AM - 05:00 PM
Other Language(s):Korean
Certification(s):Board Certified
Accessibility: Some Criteria Met (P, EB, IB, PA)

Han, Tina S, MD+
Gender: Female
15 S McHenry Rd
Fl 2
Buffalo Grove, IL
60089
Phone:(847) 439-8780
NPI:1336141126
Cultural Training Completed: Yes
Hours: [Mon, Tue, Wed, Thu, Fri] 08:00 AM - 05:00 PM
Other Language(s):Korean
Certification(s):Board Certified
Accessibility: Some Criteria Met (P, EB, IB, PA)

Minev, Evgueni M, MD+
Gender: Male
15 S McHenry Rd

IL

Lake

Nephrology

Minev, Evgueni M, MD+
Buffalo Grove, IL
60089
Phone:(847) 618-9530
NPI:1922119643
Cultural Training Completed: No
Hours: [Mon, Tue, Wed, Thu, Fri] 08:00 AM - 05:00 PM
Other Language(s):Bulgarian
Certification(s):Board Certified
Accessibility: Some Criteria Met (P, EB, IB, PA)

Minev, Evgueni M, MD+
Gender: Male
15 S McHenry Rd
Fl 2
Buffalo Grove, IL
60089
Phone:(847) 439-8780
NPI:1922119643
Cultural Training Completed: No
Hours: [Mon, Tue, Wed, Thu, Fri] 08:00 AM - 05:00 PM
Other Language(s):Bulgarian
Certification(s):Board Certified
Accessibility: Some Criteria Met (P, EB, IB, PA)

IL

Lake

Nephrology

Tanna, Manish M, MD+
Gender: Male
15 S McHenry Rd
Fl 2
Buffalo Grove, IL
60089
Phone:(847) 439-8780
NPI:1821096470
Cultural Training Completed: No
Hours: [Mon, Tue, Wed, Thu, Fri] 08:00 AM - 05:00 PM
Certification(s):Board Certified
Accessibility: Some Criteria Met (P, EB, IB, PA)

Wang, Delin, MD+
Gender: Male
1450 Busch Pkwy
3
Buffalo Grove, IL
60089
Phone:(847) 439-8780
NPI:1740544857
Cultural Training Completed: Yes
Hours: [Mon, Tue, Wed, Thu, Fri] 08:00 AM - 05:00 PM
Other Language(s):Chinese,Mandarin,Cantonese
Certification(s):Board Certified
Accessibility: Some Criteria Met (P, EB, IB, PA)

IL

Lake

Nephrology

Wang, Delin, MD+
Gender: Male
1450 Bush Pkwy
3rd Fl
Buffalo Grove, IL
60089
Phone:(847) 439-8780
NPI:1740544857
Cultural Training Completed: Yes
Hours: [Mon, Tue, Wed, Thu, Fri] 08:00 AM - 05:00 PM
Other Language(s):Chinese,Mandarin,Cantonese
Certification(s):Board Certified
Accessibility: Details Pending (P, EB, IB, PA)

Wang, Delin, MD+
Gender: Male
1450 Busch Pkwy PMB 3
Buffalo Grove, IL
60089
Phone:(847) 439-8940
NPI:1740544857
Cultural Training Completed: Yes
Hours: [Mon, Tue, Wed, Thu, Fri] 08:00 AM - 05:00 PM
Other Language(s):Chinese,Mandarin,Cantonese
Certification(s):Board Certified

IL

Lake

Nephrology

Wang, Delin, MD+
Accessibility: Some Criteria Met (P, EB, IB, PA)

Neurology

Macdougall, Andrew Charles, MD+
Gender: Male
650 W Lake Cook Rd
Buffalo Grove, IL
60089
Phone:(847) 723-4088
NPI:1215130836
Cultural Training Completed: No
Hours: [Mon, Tue, Wed, Thu, Fri] 08:00 AM - 05:00 PM
Certification(s):Board Certified
Accessibility: Some Criteria Met (P, EB, IB, PA)

Rouse, Stasia Diana, MD+
Gender: Female
650 W Lake Cook Rd
Buffalo Grove, IL
60089
Phone:(847) 723-4088
NPI:1699193847
Cultural Training Completed: Yes
Hours: [Mon, Tue, Wed, Thu, Fri] 08:00 AM - 05:00 PM
Other Language(s):Afrikaans
Certification(s):Board Certified

IL

Lake

Neurology

Rouse, Stasia Diana, MD+
Accessibility: Some Criteria Met (P, EB, IB, PA)

Neurosurgery (Operations of the Brain, Spinal Cord)

Wong, Ricky H, MD+
Gender: Male
15 S McHenry Rd
Buffalo Grove, IL
60089
Phone:(847) 570-1440
NPI:1184862336
Cultural Training Completed: No
Hours: [Mon, Tue, Wed, Thu, Fri] 08:00 AM - 05:00 PM
Other Language(s):Chinese
Certification(s):Board Certified
Accessibility: Some Criteria Met (P, EB, IB, PA)

Wong, Ricky H, MD+
Gender: Male
15 S McHenry Rd
Fl 4
Buffalo Grove, IL
60089
Phone:(847) 570-1440
NPI:1184862336
Cultural Training Completed: No
Hours: [Mon, Tue, Wed, Thu, Fri] 08:00 AM - 05:00 PM

IL

Lake

Neurosurgery (Operations of the Brain, Spinal Cord)

Wong, Ricky H, MD+
Other Language(s):Chinese
Certification(s):Board Certified
Accessibility: Some Criteria Met (P, EB, IB, PA)

Nurse Practitioner

Havrylyan, Anastasiya A, DO+
Gender: Female
650 W Lake Cook Rd
Buffalo Grove, IL
60089
Phone:(847) 723-4088
NPI:1942893607
Cultural Training Completed: No
Hours: [Mon, Tue, Wed, Thu, Fri] 08:00 AM - 05:00 PM
Other Language(s):Russian,Urdu,Punjabi
Accessibility: Some Criteria Met (P, EB, IB, PA)

Quitevis, Arlyn Joy Guzman, APRN+
Gender: Female
15 S McHenry Rd
Buffalo Grove, IL
60089
Phone:(847) 618-7850
NPI:1871158998
Cultural Training Completed: No

IL

Lake

Nurse Practitioner

Quitevis, Arlyn Joy Guzman, APRN+
Hours: [Mon, Tue, Wed, Thu, Fri] 08:00 AM - 05:00 PM
Accessibility: Some Criteria Met (P, EB, IB, PA)

Scholl, Colleen A, NP+
Gender: Female
15 S McHenry Rd
Fl 2
Buffalo Grove, IL
60089
Phone:(847) 439-8780
NPI:1821381500
Cultural Training Completed: No
Hours: [Mon, Tue, Wed, Thu, Fri] 08:00 AM - 05:00 PM
Certification(s):Board Certified
Accessibility: Some Criteria Met (P, EB, IB, PA)

Nurse Practitioner: Family

Quitevis, Arlyn Joy Guzman, APRN+
Gender: Female
15 S McHenry Rd
Buffalo Grove, IL
60089
Phone:(847) 618-7850
NPI:1871158998
Cultural Training Completed: No
Hours: [Mon, Tue, Wed, Thu, Fri] 08:00 AM - 05:00 PM

IL

Lake

Nurse Practitioner: Family

Quitevis, Arlyn Joy Guzman, APRN+
Accessibility: Some Criteria Met (P, EB, IB, PA)

Obstetrics & Gynecology (Pregnancy, Women's Health)

Feldman, Natalia, MD*
Gender: Female
282 McHenry Rd
Buffalo Grove, IL
60089
Phone:(847) 318-9350
NPI:1104454545
Cultural Training Completed: No
Hours: [Mon, Tue, Wed, Thu, Fri] 08:00 AM - 05:00 PM
Other Language(s):Russian
Accessibility: Some Criteria Met (P, EB, IB, PA)

Koren, Jessica Leigh, DO*
Gender: Female
282 McHenry Rd
Buffalo Grove, IL
60089
Phone:(847) 318-9350
NPI:1083110191
Cultural Training Completed: No
Hours: [Mon, Tue, Wed, Thu, Fri] 08:00 AM - 05:00 PM
Certification(s):Board Certified

IL

Lake

Obstetrics & Gynecology (Pregnancy, Women's Health)

Koren, Jessica Leigh, DO*
Accessibility: Some Criteria Met (P, EB, IB, PA)

Lopata, Randee Lynn, MD*
Gender: Female
282 McHenry Rd
Buffalo Grove, IL
60089
Phone:(847) 318-9350
NPI:1285696518
Cultural Training Completed: No
Hours: [Mon, Tue, Wed, Thu, Fri] 08:00 AM - 05:00 PM
Certification(s):Board Certified
Accessibility: Some Criteria Met (P, EB, IB, PA)

Pellar, Chimene A, MD*
Gender: Female
282 McHenry Rd
Buffalo Grove, IL
60089
Phone:(847) 318-9350
NPI:1316939994
Cultural Training Completed: No
Hours: [Mon, Tue, Wed, Thu, Fri] 08:00 AM - 05:00 PM
Certification(s):Board Certified

IL

Lake

Obstetrics & Gynecology (Pregnancy, Women's Health)

Pellar, Chimene A, MD*
Accessibility: Some Criteria Met (P, EB, IB, PA)

Petrich, Chelsey, MD+
Gender: Female
15 S McHenry Rd
Fl 4
Buffalo Grove, IL
60089
Phone:(847) 432-1558
NPI:1457939548
Cultural Training Completed: No
Hours: [Mon, Tue, Wed, Thu, Fri] 08:00 AM - 05:00 PM
Accessibility: Some Criteria Met (P, EB, IB, PA)

Occupational Therapist

Burke, Kathleen Marie, OT+
Gender: Female
180 W Half Day Rd
Buffalo Grove, IL
60089
Phone:(847) 752-6533
NPI:1558954289
Cultural Training Completed: No
Hours: [Mon, Tue, Wed, Thu, Fri] 08:00 AM - 05:00 PM
Accessibility: Details Pending (P, EB, IB, PA)

IL

Lake

Occupational Therapist

Eirich, Kaitlin Marie, OT+
Gender: Female
404 McHenry Rd
Buffalo Grove, IL
60089
Phone:(847) 885-0078
NPI:1942646237
Cultural Training Completed: No
Hours: [Mon, Tue, Wed, Thu, Fri] 08:00 AM - 05:00 PM
Accessibility: Details Pending (P, EB, IB, PA)

Mackenzie, Taylor, OT+
Gender: Female
180 W Half Day Rd
Buffalo Grove, IL
60089
Phone:(847) 752-6533
NPI:1982556668
Cultural Training Completed: No
Hours: [Mon, Tue, Wed, Thu, Fri] 08:00 AM - 05:00 PM
Accessibility: Details Pending (P, EB, IB, PA)

Pak, Ashley Y, OT+
Gender: Female
1145 Weiland Rd
Buffalo Grove, IL
60089
Phone:(224) 217-9713
NPI:1528707999
Cultural Training Completed: No

IL

Lake

Occupational Therapist

Pak, Ashley Y, OT+
Hours: [Mon, Tue, Wed, Thu, Fri] 08:00 AM - 05:00 PM
Accessibility: Details Pending (P, EB, IB, PA)

Shah, Unnati, OT+
Gender: Female
180 W Half Day Rd
Buffalo Grove, IL
60089
Phone:(847) 752-6533
NPI:1194409946
Cultural Training Completed: No
Hours: [Mon, Tue, Wed, Thu, Fri] 08:00 AM - 05:00 PM
Other Language(s):English
Accessibility: Details Pending (P, EB, IB, PA)

Williams, Marial, OT+
Gender: Female
180 W Half Day Rd
Buffalo Grove, IL
60089
Phone:(847) 752-6533
NPI:1245167923
Cultural Training Completed: Yes
Hours: [Mon, Tue, Wed, Thu, Fri] 08:00 AM - 05:00 PM
Accessibility: Details Pending (P, EB, IB, PA)

IL

Lake

Orthopaedic Surgery

Bernstein, Matthew A, MD+
Gender: Male
404 McHenry Rd
Buffalo Grove, IL
60089
Phone:(847) 285-4200
NPI:1194791459
Cultural Training Completed: No
Hours: [Mon, Tue, Wed, Thu, Fri] 08:00 AM - 05:00 PM
Accessibility: Details Pending (P, EB, IB, PA)

Gopinath, Rohan, MD+
Gender: Male
404 McHenry Rd
Buffalo Grove, IL
60089
Phone:(847) 885-0078
NPI:1629500566
Cultural Training Completed: No
Hours: [Mon, Tue, Wed, Thu, Fri] 08:00 AM - 05:00 PM
Accessibility: Details Pending (P, EB, IB, PA)

Jereb, Sean E, MD+
Gender: Male
404 McHenry Rd
Buffalo Grove, IL
60089
Phone:(847) 885-0078
NPI:1326039785
Cultural Training Completed: No

IL

Lake

Orthopaedic Surgery

Jereb, Sean E, MD+
Hours: [Mon, Tue, Wed, Thu, Fri] 08:00 AM - 05:00 PM
Accessibility: Details Pending (P, EB, IB, PA)

Levin, Mark N, MD+
Gender: Male
404 McHenry Rd
Buffalo Grove, IL
60089
Phone:(847) 285-4200
NPI:1720069768
Cultural Training Completed: No
Hours: [Mon, Tue, Wed, Thu, Fri] 08:00 AM - 05:00 PM
Accessibility: Details Pending (P, EB, IB, PA)

Nourbash, Paul S, MD+
Gender: Male
404 McHenry Rd
Buffalo Grove, IL
60089
Phone:(847) 885-0078
NPI:1609867035
Cultural Training Completed: No
Hours: [Mon, Tue, Wed, Thu, Fri] 08:00 AM - 05:00 PM
Certification(s):Board Certified
Accessibility: Details Pending (P, EB, IB, PA)

IL

Lake

Orthopaedic Surgery

Obermeyer, Thomas Stuart, MD+
Gender: Male
404 McHenry Rd
Buffalo Grove, IL
60089
Phone:(847) 885-0078
NPI:1700049038
Cultural Training Completed: No
Hours: [Mon, Tue, Wed, Thu, Fri] 08:00 AM - 05:00 PM
Accessibility: Details Pending (P, EB, IB, PA)

Rabinowitz, Richard S, MD+
Gender: Male
404 McHenry Rd
Buffalo Grove, IL
60089
Phone:(847) 285-4200
NPI:1043201478
Cultural Training Completed: No
Hours: [Mon, Tue, Wed, Thu, Fri] 08:00 AM - 05:00 PM
Accessibility: Details Pending (P, EB, IB, PA)

Rotstein, Jason Lewis, MD+
Gender: Male
404 McHenry Rd
Buffalo Grove, IL
60089
Phone:(847) 885-0078
NPI:1902053614

IL

Lake

Orthopaedic Surgery

Rotstein, Jason Lewis, MD+
Cultural Training Completed: No
Hours: [Mon, Tue, Wed, Thu, Fri] 08:00 AM - 05:00 PM
Accessibility: Details Pending (P, EB, IB, PA)

Yaffe, Mark Aaron, MD+
Gender: Male
404 McHenry Rd
Buffalo Grove, IL
60089
Phone:(847) 285-4200
NPI:1558527556
Cultural Training Completed: No
Hours: [Mon, Tue, Wed, Thu, Fri] 08:00 AM - 05:00 PM
Certification(s):Board Certified
Accessibility: Details Pending (P, EB, IB, PA)

Zhang, Hanci, MD+
Gender: Male
404 McHenry Rd
Buffalo Grove, IL
60089
Phone:(847) 285-4200
NPI:1114459856
Cultural Training Completed: No
Hours: [Mon, Tue, Wed, Thu, Fri] 08:00 AM - 05:00 PM

IL

Lake

Orthopaedic Surgery

Zhang, Hanci, MD+
Accessibility: Details Pending (P, EB, IB, PA)

Otolaryngology (Ear, Nose, And Throat)

Balamohan, Sanjeev Murugan, MD*
Gender: Male
1450 Busch Pkwy
Ste 140
Buffalo Grove, IL
60089
Phone:(847) 465-1250
NPI:1952740318
Cultural Training Completed: No
Hours: [Mon, Tue, Wed, Thu, Fri] 08:00 AM - 05:00 PM
Certification(s):Board Certified
Accessibility: Some Criteria Met (P, EB, IB, PA)

Goldin, Alexander D, MD*
Gender: Male
1450 Busch Pkwy
Ste 140
Buffalo Grove, IL
60089
Phone:(847) 465-1250
NPI:1518967827
Cultural Training Completed: No
Hours: [Mon, Tue, Wed, Thu, Fri] 08:00 AM - 05:00 PM
Other Language(s):Russian

IL

Lake

Otolaryngology (Ear, Nose, And Throat)

Goldin, Alexander D, MD*
Certification(s):Board Certified
Accessibility: Some Criteria Met (P, EB, IB, PA)

Hardy, Brendan M, MD+
Gender: Male
1450 Busch Pkwy
Ste 140
Buffalo Grove, IL
60089
Phone:(847) 685-1000
NPI:1932667276
Cultural Training Completed: No
Hours: [Mon, Tue, Wed, Thu, Fri] 08:00 AM - 05:00 PM
Accessibility: Some Criteria Met (P, EB, IB, PA)

Layland, Michael Kitchener, MD*
Gender: Male
1450 Busch Pkwy
Ste 140
Buffalo Grove, IL
60089
Phone:(847) 465-1250
NPI:1013917327
Cultural Training Completed: No
Hours: [Mon, Tue, Wed, Thu, Fri] 08:00 AM - 05:00 PM
Certification(s):Board Certified

IL

Lake

Otolaryngology (Ear, Nose, And Throat)

Layland, Michael Kitchener, MD*
Accessibility: Some Criteria Met (P, EB, IB, PA)

Tojo, David P, MD*
Gender: Male
1450 Busch Pkwy
Ste 140
Buffalo Grove, IL
60089
Phone:(847) 685-1000
NPI:1033119292
Cultural Training Completed: No
Hours: [Mon, Tue, Wed, Thu, Fri] 08:00 AM - 05:00 PM
After Hours Phone Number:(847) 465-1250
Certification(s):Board Certified
Accessibility: Some Criteria Met (P, EB, IB, PA)

Physical Medicine & Rehabilitation

Tashima, David L, MD+
Gender: Male
404 McHenry Rd
Buffalo Grove, IL
60089
Phone:(847) 285-4200
NPI:1932316320
Cultural Training Completed: No
Hours: [Mon, Tue, Wed, Thu, Fri] 08:00 AM - 05:00 PM

IL

Lake

Physical Medicine & Rehabilitation

Tashima, David L, MD+
Accessibility: Details Pending (P, EB, IB, PA)

Physical Therapist

Aquino, Rufino Pangilinan, PT+
Gender: Male
404 McHenry Rd
Buffalo Grove, IL
60089
Phone:(847) 885-0078
NPI:1619954617
Cultural Training Completed: No
Hours: [Mon, Tue, Wed, Thu, Fri] 08:00 AM - 05:00 PM
Accessibility: Details Pending (P, EB, IB, PA)

Bloom, Troy, PT+
Gender: Male
180 W Half Day Rd
Buffalo Grove, IL
60089
Phone:(847) 752-6533
NPI:1316481807
Cultural Training Completed: No
Hours: [Mon, Tue, Wed, Thu, Fri] 08:00 AM - 05:00 PM
Accessibility: Details Pending (P, EB, IB, PA)

Greenberg, Linda, PT+
Gender: Female
404 McHenry Rd

IL

Lake

Physical Therapist

Greenberg, Linda, PT+
Buffalo Grove, IL
60089
Phone:(847) 285-4200
NPI:1477252658
Cultural Training Completed: No
Hours: [Mon, Tue, Wed, Thu, Fri] 08:00 AM - 05:00 PM
Accessibility: Details Pending (P, EB, IB, PA)

Jolly, Betsy, PT+
Gender: Female
180 W Half Day Rd
Buffalo Grove, IL
60089
Phone:(847) 752-6533
NPI:1447488481
Cultural Training Completed: No
Hours: [Mon, Tue, Wed, Thu, Fri] 08:00 AM - 05:00 PM
Accessibility: Details Pending (P, EB, IB, PA)

Lee, Kaitlyn M, PT+
Gender: Female
404 McHenry Rd
Buffalo Grove, IL
60089
Phone:(847) 885-0078
NPI:1275938359
Cultural Training Completed: No
Hours: [Mon, Tue, Wed, Thu, Fri] 08:00 AM - 05:00 PM

IL

Lake

Physical Therapist

Lee, Kaitlyn M, PT+
Accessibility: Details Pending (P, EB, IB, PA)

Pestonji, Roxanne K, PT+
Gender: Female
180 W Half Day Rd
Buffalo Grove, IL
60089
Phone:(847) 752-6533
NPI:1336396217
Cultural Training Completed: Yes
Hours: [Mon, Tue, Wed, Thu, Fri] 08:00 AM - 05:00 PM
Accessibility: Details Pending (P, EB, IB, PA)

Webster, Suzanne M, PT+
Gender: Female
180 W Half Day Rd
Buffalo Grove, IL
60089
Phone:(847) 752-6533
NPI:1396210647
Cultural Training Completed: No
Hours: [Mon, Tue, Wed, Thu, Fri] 08:00 AM - 05:00 PM
Other Language(s):Spanish,Chinese
Accessibility: Details Pending (P, EB, IB, PA)

Zieger, Emily M, PT+
Gender: Female

IL

Lake

Physical Therapist

Zieger, Emily M, PT+
1145 Weiland Rd
Buffalo Grove, IL
60089
Phone:(224) 217-9713
NPI:1467044875
Cultural Training
Completed: No
Hours: [Mon, Tue, Wed, Thu, Fri] 08:00 AM - 05:00 PM
Accessibility: Details Pending (P, EB, IB, PA)

Physician Assistant

Godiers, Marie Lynne, MPAS+
Gender: Female
1431 McHenry Road
Suite 10
Buffalo Grove, IL
60089
Phone:(832) 869-4818
NPI:1003539834
Cultural Training
Completed: Yes
Hours: [Mon, Tue, Wed, Thu, Fri] 09:00 AM - 06:00 PM
Other Language(s):Urdu,Spanish
Accessibility: Details Pending (P, EB, IB, PA)

Godiers, Marie Lynne, MPAS+
Gender: Female
1431 McHenry Rd
Ste 105
Buffalo Grove, IL
60089
Phone:(832) 869-4818
NPI:1003539834
Cultural Training
Completed: Yes
Hours: [Mon, Tue, Wed, Thu, Fri] 08:00 AM - 05:00 PM
Other Language(s):Urdu,Spanish
Accessibility: Some Criteria Met (P, EB, IB, PA)

Morris, Michael S, PA-C+
Gender: Male
404 McHenry Rd
Buffalo Grove, IL
60089
Phone:(847) 285-4200
NPI:1578539847
Cultural Training
Completed: No
Hours: [Mon, Tue, Wed, Thu, Fri] 08:00 AM - 05:00 PM
Accessibility: Details Pending (P, EB, IB, PA)

Podiatrist (Feet, Ankles)

Brogadir, Robert K, DPM+
Gender: Male
1306 Madison Dr
Buffalo Grove, IL
60089
Phone:(847) 634-3348
NPI:1417970724
Cultural Training
Completed: Yes
Hours: [Mon, Tue, Wed, Thu, Fri] 08:00 AM - 05:00 PM
After Hours Phone Number:(847) 634-3348
Other Language(s):English
Accessibility: Some Criteria Met (P, EB, IB, PA)

Donets, Simon, DPM+
Gender: Male
1450 Busch Pkwy
Ste 150
Buffalo Grove, IL
60089
Phone:(847) 392-8080
NPI:1568432094
Cultural Training
Completed: No
Hours: [Mon, Tue, Wed, Thu, Fri] 08:00 AM - 05:00 PM
Other Language(s):Spanish,Russian
Certification(s):Board Certified
Accessibility: Some Criteria Met (P, EB, IB, PA)

Mahoney, Lynette M, DPM+
Gender: Female
404 McHenry Rd
Buffalo Grove, IL
60089
Phone:(847) 885-0078
NPI:1376525592
Cultural Training
Completed: No
Hours: [Mon, Tue, Wed, Thu, Fri] 08:00 AM - 05:00 PM
Accessibility: Details Pending (P, EB, IB, PA)

O'Hara, Raymond T, DPM+
Gender: Male
404 McHenry Rd
Buffalo Grove, IL
60089
Phone:(847) 285-4200
NPI:1669463022
Cultural Training
Completed: No
Hours: [Mon, Tue, Wed, Thu, Fri] 08:00 AM - 05:00 PM
Accessibility: Details Pending (P, EB, IB, PA)

Shukla, Neal P, DPM+
Gender: Male
15 S McHenry Rd
Fl 3
Buffalo Grove, IL
60089
Phone:(847) 618-0326
NPI:1578823621
Cultural Training
Completed: Yes

IL

Lake

Podiatrist (Feet, Ankles)

Shukla, Neal P, DPM+
Hours: [Mon, Tue, Wed, Thu, Fri] 08:00 AM - 05:00 PM
Accessibility: Some Criteria Met (P, EB, IB, PA)

Shukla, Neal P, DPM+
Gender: Male
15 S McHenry Rd
Buffalo Grove, IL
60089
Phone:(847) 618-0326
NPI:1578823621
Cultural Training Completed: Yes
Hours: [Mon, Tue, Wed, Thu, Fri] 08:00 AM - 05:00 PM
Accessibility: Some Criteria Met (P, EB, IB, PA)

Zucker, Kevin B, DPM+
Gender: Male
981 Pine Tree Cir S
Buffalo Grove, IL
60089
Phone:(847) 821-0743
NPI:1497736383
Cultural Training Completed: Yes
Hours: [Mon, Tue, Wed, Thu, Fri] 08:00 AM - 05:00 PM
After Hours Phone Number:(847) 821-0743
Other Language(s):English

IL

Lake

Podiatrist (Feet, Ankles)

Zucker, Kevin B, DPM+
Accessibility: Details Pending (P, EB, IB, PA)

Rheumatology

Goldman, Robert M, DO+
Gender: Male
15 S McHenry Rd
Buffalo Grove, IL
60089
Phone:(847) 459-6100
NPI:1588879571
Cultural Training Completed: No
Hours: [Mon, Tue, Wed, Thu, Fri] 07:00 AM - 10:00 PM, [Sat, Sun] 08:00 AM - 06:00 PM
Certification(s):Board Certified
Accessibility: Some Criteria Met (P, EB, IB, PA)

Goldman, Robert M, DO+
Gender: Male
15 S McHenry Rd
Fl 3
Buffalo Grove, IL
60089
Phone:(847) 618-0326
NPI:1588879571
Cultural Training Completed: No
Hours: [Mon, Tue, Wed, Thu, Fri] 08:00 AM - 05:00 PM
Certification(s):Board Certified

IL

Lake

Rheumatology

Goldman, Robert M, DO+
Accessibility: Some Criteria Met (P, EB, IB, PA)

Varghese, Jimmy, MD+
Gender: Male
15 S McHenry Rd
Buffalo Grove, IL
60089
Phone:(847) 459-6100
NPI:1477993715
Cultural Training Completed: Yes
Hours: [Mon, Tue, Wed, Thu, Fri] 07:00 AM - 10:00 PM, [Sat, Sun] 08:00 AM - 06:00 PM
Certification(s):Board Certified
Accessibility: Some Criteria Met (P, EB, IB, PA)

Varghese, Jimmy, MD+
Gender: Male
15 S McHenry Rd
Fl 3
Buffalo Grove, IL
60089
Phone:(847) 618-0326
NPI:1477993715
Cultural Training Completed: Yes
Hours: [Mon, Tue, Wed, Thu, Fri] 08:00 AM - 05:00 PM
Certification(s):Board Certified

IL

Lake

Rheumatology

Varghese, Jimmy, MD+
Accessibility: Some Criteria Met (P, EB, IB, PA)

Speech-Language Pathologist

Ayala, Laura J, SLP+
Gender: Female
1145 Weiland Rd
Buffalo Grove, IL
60089
Phone:(224) 217-9713
NPI:1770139834
Cultural Training Completed: No
Hours: [Mon, Tue, Wed, Thu, Fri] 08:00 AM - 05:00 PM
Accessibility: Details Pending (P, EB, IB, PA)

Cordina, Heidi Lin, SLP+
Gender: Female
180 W Half Day Rd
Buffalo Grove, IL
60089
Phone:(847) 752-6533
NPI:1992924955
Cultural Training Completed: Yes
Hours: [Mon, Tue, Wed, Thu, Fri] 08:00 AM - 05:00 PM
Accessibility: Details Pending (P, EB, IB, PA)

Cox, Elyse Kafkes, SLP+
Gender: Female

IL

Lake

Speech-Language Pathologist

Cox, Elyse Kafkes, SLP+
180 W Half Day Rd
Buffalo Grove, IL 60089
Phone:(847) 752-6533
NPI:1205378924
Cultural Training Completed: No
Hours: [Mon, Tue, Wed, Thu, Fri] 08:00 AM - 05:00 PM
Accessibility: Details Pending (P, EB, IB, PA)

Croak, Michelle Renee, SLP+
Gender: Female
180 W Half Day Rd
Buffalo Grove, IL 60089
Phone:(847) 752-6533
NPI:1053887448
Cultural Training Completed: Yes
Hours: [Mon, Tue, Wed, Thu, Fri] 08:00 AM - 05:00 PM
Accessibility: Details Pending (P, EB, IB, PA)

Culter, Jessica A, SLP+
Gender: Female
180 W Half Day Rd
Buffalo Grove, IL 60089
Phone:(847) 752-6533
NPI:1386598837
Cultural Training Completed: Yes

IL

Lake

Speech-Language Pathologist

Culter, Jessica A, SLP+
Hours: [Mon, Tue, Wed, Thu, Fri] 08:00 AM - 05:00 PM
Accessibility: Details Pending (P, EB, IB, PA)

Havnen, Grace Rebecca, SLP+
Gender: Female
180 W Half Day Rd
Buffalo Grove, IL 60089
Phone:(847) 752-6533
NPI:1043150295
Cultural Training Completed: Yes
Hours: [Mon, Tue, Wed, Thu, Fri] 08:00 AM - 05:00 PM
Accessibility: Details Pending (P, EB, IB, PA)

Johnson, Meghan, SLP+
Gender: Female
160 Lexington Dr
Ste B
Buffalo Grove, IL 60089
Phone:(224) 676-0202
NPI:1275283699
Cultural Training Completed: Yes
Hours: [Mon, Tue, Wed, Thu, Fri] 08:00 AM - 05:00 PM
Accessibility: Details Pending (P, EB, IB, PA)

IL

Lake

Speech-Language Pathologist

Lee, Jaylin J, SLP+
Gender: Female
1145 Weiland Rd
Buffalo Grove, IL 60089
Phone:(224) 217-9713
NPI:1215590096
Cultural Training Completed: No
Hours: [Mon, Tue, Wed, Thu, Fri] 08:00 AM - 05:00 PM
Accessibility: Details Pending (P, EB, IB, PA)

Matzke, Grace Lorraine, SLP+
Gender: Female
180 W Half Day Rd
Buffalo Grove, IL 60089
Phone:(847) 752-6533
NPI:1528948205
Cultural Training Completed: Yes
Hours: [Mon, Tue, Wed, Thu, Fri] 08:00 AM - 05:00 PM
Accessibility: Details Pending (P, EB, IB, PA)

Sachman, Julie Michelle, SLP+
Gender: Female
1145 Weiland Rd
Buffalo Grove, IL 60089
Phone:(224) 217-9713
NPI:1316066434

IL

Lake

Speech-Language Pathologist

Sachman, Julie Michelle, SLP+
Cultural Training Completed: No
Hours: [Mon, Tue, Wed, Thu, Fri] 08:00 AM - 05:00 PM
Accessibility: Details Pending (P, EB, IB, PA)

Yanoff, Valerie, SLP+
Gender: Female
180 W Half Day Rd
Buffalo Grove, IL 60089
Phone:(847) 752-6533
NPI:1548627524
Cultural Training Completed: No
Hours: [Mon, Tue, Wed, Thu, Fri] 08:00 AM - 05:00 PM
Accessibility: Details Pending (P, EB, IB, PA)

Deer Park

Female Pelvic Medicine and Reconstructive Surgery, OB/GYN

Ephraim, Sonya N, MD+
Gender: Female
21660 West Field Parkway
Suite 201
Deer Park, IL 60010
Phone:(847) 807-3633
NPI:1396992400

IL

Lake

Female Pelvic Medicine and Reconstructive Surgery, OB/GYN

Ephraim, Sonya N, MD+
Cultural Training Completed: Yes
Hours: [Mon, Tue, Wed, Thu, Fri] 08:00 AM - 05:00 PM
Certification(s):Board Certified
Accessibility: Some Criteria Met (P, EB, IB, PA)

Nurse Practitioner: Family

Degroh, Molly B, NP+
Gender: Female
21660 W Field Pkwy
Fl 3
Deer Park, IL 60010
Phone:(847) 692-9234
NPI:1942020755
Cultural Training Completed: No
Hours: [Mon, Tue, Wed, Thu, Fri] 08:00 AM - 05:00 PM
Accessibility: Some Criteria Met (P, EB, IB, PA)

Deerfield

Cardiology (Heart, Blood Vessels)

Mayer, Thomas A, MD+
Gender: Male
2151 Waukegan Rd
Ste 100
Deerfield, IL 60015

IL

Lake

Cardiology (Heart, Blood Vessels)

Mayer, Thomas A, MD+
Phone:(847) 733-5707
NPI:1013937150
Cultural Training Completed: Yes
Hours: [Mon, Tue, Wed, Thu, Fri] 08:00 AM - 05:00 PM
Certification(s):Board Certified
Accessibility: Some Criteria Met (P, EB, IB, PA)

Cardiovascular Disease (Heart, Blood Vessels)

Azam, Tariq U., MD+
Gender: Male
2151 Waukegan Rd
Ste 100
Deerfield, IL 60015
Phone:(847) 733-5707
NPI:1649659053
Cultural Training Completed: No
Hours: [Mon, Tue, Wed, Thu, Fri] 08:00 AM - 05:00 PM
Certification(s):Board Certified
Accessibility: Some Criteria Met (P, EB, IB, PA)

Cochran, Matthew Kyle, MD+
Gender: Male
2151 Waukegan Rd
Ste 100
Deerfield, IL 60015
Phone:(847) 733-5707

IL

Lake

Cardiovascular Disease (Heart, Blood Vessels)

Cochran, Matthew Kyle, MD+
NPI:1366062424
Cultural Training Completed: No
Hours: [Mon, Tue, Wed, Thu, Fri] 08:00 AM - 05:00 PM
Accessibility: Some Criteria Met (P, EB, IB, PA)

Lavie, Eli, MD+
Gender: Male
2151 Waukegan Rd
Ste 100
Deerfield, IL 60015
Phone:(847) 733-5707
NPI:1831116920
Cultural Training Completed: Yes
Hours: [Mon, Tue, Wed, Thu, Fri] 08:00 AM - 05:00 PM
Other Language(s):Hebrew
Certification(s):Board Certified
Accessibility: Some Criteria Met (P, EB, IB, PA)

Loewenstein, Devin K, MD+
Gender: Male
2151 Waukegan Rd
Ste 100
Deerfield, IL 60015
Phone:(847) 733-5707
NPI:1912325366
Cultural Training Completed: No

IL

Lake

Cardiovascular Disease (Heart, Blood Vessels)

Loewenstein, Devin K, MD+
Hours: [Mon, Tue, Wed, Thu, Fri] 08:00 AM - 05:00 PM
Other Language(s):Spanish,English
Certification(s):Board Certified
Accessibility: Some Criteria Met (P, EB, IB, PA)

Mayer, Thomas A, MD+
Gender: Male
2151 Waukegan Rd
Ste 100
Deerfield, IL 60015
Phone:(847) 733-5707
NPI:1013937150
Cultural Training Completed: Yes
Hours: [Mon, Tue, Wed, Thu, Fri] 08:00 AM - 05:00 PM
Certification(s):Board Certified
Accessibility: Some Criteria Met (P, EB, IB, PA)

Metzl, Mark D, MD+
Gender: Male
2151 Waukegan Rd
Ste 100
Deerfield, IL 60015
Phone:(847) 733-5707
NPI:1588813620
Cultural Training Completed: No

IL

Lake

Cardiovascular Disease (Heart, Blood Vessels)

Metzl, Mark D, MD+
Hours: [Mon, Tue, Wed, Thu, Fri] 08:00 AM - 05:00 PM
Certification(s):Board Certified
Accessibility: Some Criteria Met (P, EB, IB, PA)

Perrinez, Phillip R., MD+
Gender: Male
2151 Waukegan Rd
Ste 100
Deerfield, IL 60015
Phone:(847) 733-5707
NPI:1588904502
Cultural Training Completed: No
Hours: [Mon, Tue, Wed, Thu, Fri] 08:00 AM - 05:00 PM
Certification(s):Board Certified
Accessibility: Some Criteria Met (P, EB, IB, PA)

Pineless, Gary R, MD+
Gender: Male
2151 Waukegan Rd
Ste 100
Deerfield, IL 60015
Phone:(847) 733-5707
NPI:1700806858
Cultural Training Completed: Yes
Hours: [Mon, Tue, Wed, Thu, Fri] 08:00 AM - 05:00 PM

IL

Lake

Cardiovascular Disease (Heart, Blood Vessels)

Pineless, Gary R, MD+
Certification(s):Board Certified
Accessibility: Some Criteria Met (P, EB, IB, PA)

Shortal, Brian P, MD+
Gender: Male
2151 Waukegan Rd
Ste 100
Deerfield, IL 60015
Phone:(847) 733-5707
NPI:1356331961
Cultural Training Completed: Yes
Hours: [Mon, Tue, Wed, Thu, Fri] 08:00 AM - 05:00 PM
Certification(s):Board Certified
Accessibility: Some Criteria Met (P, EB, IB, PA)

Wicks, James M, MD+
Gender: Male
2151 Waukegan Rd
Ste 100
Deerfield, IL 60015
Phone:(847) 733-5707
NPI:1275553331
Cultural Training Completed: Yes
Hours: [Mon, Tue, Wed, Thu, Fri] 08:00 AM - 05:00 PM
Certification(s):Board Certified
Accessibility: Some Criteria Met (P, EB, IB, PA)

IL

Lake

Clinical Cardiac Electrophysiology

Metzl, Mark D, MD+
Gender: Male
2151 Waukegan Rd
Ste 100
Deerfield, IL 60015
Phone:(847) 733-5707
NPI:1588813620
Cultural Training Completed: No
Hours: [Mon, Tue, Wed, Thu, Fri] 08:00 AM - 05:00 PM
Certification(s):Board Certified
Accessibility: Some Criteria Met (P, EB, IB, PA)

Critical Care Medicine

Alexander, Michael Jason, MD+
Gender: Male
2151 Waukegan Rd
Ste 100
Deerfield, IL 60015
Phone:(847) 733-5707
NPI:1356768253
Cultural Training Completed: No
Hours: [Mon, Tue, Wed, Thu, Fri] 08:00 AM - 05:00 PM
Other Language(s):Dutch,English,French,Korean,Spanish
Certification(s):Board Certified
Accessibility: Some Criteria Met (P, EB, IB, PA)

IL

Lake

Critical Care Medicine

Freedman, Neil S, MD+
Gender: Male
2151 Waukegan Rd
Ste 110
Deerfield, IL 60015
Phone:(847) 733-5707
NPI:1134112360
Cultural Training Completed: Yes
Hours: [Mon, Tue, Wed, Thu, Fri] 08:00 AM - 05:00 PM
Certification(s):Board Certified
Accessibility: Some Criteria Met (P, EB, IB, PA)

Freedman, Neil S, MD+
Gender: Male
2151 Waukegan Rd
Ste 100
Deerfield, IL 60015
Phone:(847) 236-1300
NPI:1134112360
Cultural Training Completed: Yes
Hours: [Mon, Tue, Wed, Thu] 08:00 AM - 06:00 PM, Fri 08:00 AM - 05:00 PM
Certification(s):Board Certified
Accessibility: Some Criteria Met (P, EB, IB, PA)

Hamilton, Jeffrey W, MD+
Gender: Male
2151 Waukegan Rd
Ste 110
Deerfield, IL 60015

IL

Lake

Critical Care Medicine

Hamilton, Jeffrey W, MD+
Phone:(847) 733-5707
NPI:1912990052
Cultural Training Completed: Yes
Hours: [Mon, Tue, Wed, Thu, Fri] 08:00 AM - 05:00 PM
After Hours Phone Number:(847) 236-1300
Certification(s):Board Certified
Accessibility: Some Criteria Met (P, EB, IB, PA)

Hamilton, Jeffrey W, MD+
Gender: Male
2151 Waukegan Rd
Ste 100
Deerfield, IL 60015
Phone:(847) 236-1300
NPI:1912990052
Cultural Training Completed: Yes
Hours: [Mon, Tue, Wed, Thu] 08:00 AM - 06:00 PM, Fri 08:00 AM - 05:00 PM
Certification(s):Board Certified
Accessibility: Some Criteria Met (P, EB, IB, PA)

Hawkins, Keenan A, MD+
Gender: Male
2151 Waukegan Rd
Ste 110
Deerfield, IL 60015

IL

Lake

Critical Care Medicine

Hawkins, Keenan A, MD+
Phone:(847) 733-5707
NPI:1952344848
Cultural Training Completed: No
Hours: [Mon, Tue, Wed, Thu, Fri] 08:00 AM - 05:00 PM
After Hours Phone Number:(847) 236-1300
Certification(s):Board Certified
Accessibility: Some Criteria Met (P, EB, IB, PA)

Hawkins, Keenan A, MD+
Gender: Male
2151 Waukegan Rd
Ste 100
Deerfield, IL 60015
Phone:(847) 236-1300
NPI:1952344848
Cultural Training Completed: No
Hours: [Mon, Tue, Wed, Thu] 08:00 AM - 06:00 PM, Fri 08:00 AM - 05:00 PM
Certification(s):Board Certified
Accessibility: Some Criteria Met (P, EB, IB, PA)

Katz, Howard M, MD+
Gender: Male
2151 Waukegan Rd
Ste 110
Deerfield, IL 60015
Phone:(847) 733-5707

IL

Lake

Critical Care Medicine

Katz, Howard M, MD+
NPI:1902899032
Cultural Training Completed: Yes
Hours: [Mon, Tue, Wed, Thu, Fri] 08:00 AM - 05:00 PM
After Hours Phone Number:(847) 236-1300
Accessibility: Some Criteria Met (P, EB, IB, PA)

Katz, Howard M, MD+
Gender: Male
2151 Waukegan Rd
Ste 100
Deerfield, IL 60015
Phone:(847) 236-1300
NPI:1902899032
Cultural Training Completed: Yes
Hours: [Mon, Tue, Wed, Thu] 08:00 AM - 06:00 PM, Fri 08:00 AM - 05:00 PM
Accessibility: Some Criteria Met (P, EB, IB, PA)

Khan, Ali A, MD+
Gender: Male
2151 Waukegan Rd
Ste 100
Deerfield, IL 60015
Phone:(847) 733-5707
NPI:1326278417
Cultural Training Completed: Yes
Hours: [Mon, Tue, Wed, Thu, Fri] 08:00 AM - 05:00 PM

IL

Lake

Critical Care Medicine

Khan, Ali A, MD+
Certification(s):Board Certified
Accessibility: Some Criteria Met (P, EB, IB, PA)

Khan, Ali A, MD+
Gender: Male
2151 Waukegan Rd
Ste 110
Deerfield, IL 60015
Phone:(847) 733-5707
NPI:1326278417
Cultural Training Completed: Yes
Hours: [Mon, Tue, Wed, Thu, Fri] 08:00 AM - 05:00 PM
Certification(s):Board Certified
Accessibility: Some Criteria Met (P, EB, IB, PA)

Mehta, Semil B, MD+
Gender: Male
2151 Waukegan Rd
Ste 110
Deerfield, IL 60015
Phone:(847) 733-5707
NPI:1972596021
Cultural Training Completed: Yes
Hours: [Mon, Tue, Wed, Thu, Fri] 08:00 AM - 05:00 PM
Certification(s):Board Certified
Accessibility: Some Criteria Met (P, EB, IB, PA)

IL

Lake

Critical Care Medicine

Mehta, Semil B, MD+
Gender: Male
2151 Waukegan Rd
Ste 100
Deerfield, IL 60015
Phone:(847) 236-1300
NPI:1972596021
Cultural Training Completed: Yes
Hours: [Mon, Tue, Wed, Thu] 08:00 AM - 06:00 PM, Fri 08:00 AM - 05:00 PM
Certification(s):Board Certified
Accessibility: Some Criteria Met (P, EB, IB, PA)

Endocrinology, Diabetes & Metabolism

Bahu, Ramez, MD+
Gender: Male
2151 Waukegan Rd
Ste 140
Deerfield, IL 60015
Phone:(847) 663-8540
NPI:1245591924
Cultural Training Completed: No
Hours: [Mon, Tue, Wed, Thu, Fri] 08:00 AM - 05:00 PM
Other Language(s):Arabic
Certification(s):Board Certified
Accessibility: Some Criteria Met (P, EB, IB, PA)

IL

Lake

Endocrinology, Diabetes & Metabolism

Blomeier, Herman E, MD+
Gender: Male
2151 Waukegan Rd
Ste 140
Deerfield, IL 60015
Phone:(847) 663-8540
NPI:1003011800
Cultural Training Completed: Yes
Hours: [Mon, Tue, Wed, Thu, Fri] 08:00 AM - 05:00 PM
Other Language(s):Spanish
Certification(s):Board Certified
Accessibility: Some Criteria Met (P, EB, IB, PA)

Crawford, Megan, DO+
Gender: Female
2151 Waukegan Rd
Ste 140
Deerfield, IL 60015
Phone:(847) 663-8540
NPI:1316209844
Cultural Training Completed: No
Hours: [Mon, Tue, Wed, Thu, Fri] 08:00 AM - 05:00 PM
Certification(s):Board Certified
Accessibility: Some Criteria Met (P, EB, IB, PA)

Darji, Monika, MD+
Gender: Female

IL

Lake

Endocrinology, Diabetes & Metabolism

Darji, Monika, MD+
2151 Waukegan Rd
Ste 140
Deerfield, IL 60015
Phone:(847) 663-8540
NPI:1619362894
Cultural Training Completed: No
Hours: [Mon, Tue, Wed, Thu, Fri] 08:00 AM - 05:00 PM
After Hours Phone Number:(847) 663-8540
Certification(s):Board Certified
Accessibility: Some Criteria Met (P, EB, IB, PA)

Jiang, Cherry, MD+
Gender: Female
2151 Waukegan Rd
Ste 140
Deerfield, IL 60015
Phone:(847) 663-8540
NPI:1790305860
Cultural Training Completed: No
Hours: [Mon, Tue, Wed, Thu, Fri] 08:00 AM - 05:00 PM
Other Language(s):Mandarin Chinese
Accessibility: Some Criteria Met (P, EB, IB, PA)

Machnica, Karolina Woloszyn, DO+
Gender: Female
2151 Waukegan Rd

IL

Lake

Endocrinology, Diabetes & Metabolism

Machnica, Karolina Woloszyn, DO+
Ste 140
Deerfield, IL 60015
Phone:(847) 663-8540
NPI:1295091403
Cultural Training Completed: No
Hours: [Mon, Tue, Wed, Thu, Fri] 08:00 AM - 05:00 PM
Other Language(s):Polish
Certification(s):Board Certified
Accessibility: Some Criteria Met (P, EB, IB, PA)

Purdy, Lisa P, MD+
Gender: Female
2151 Waukegan Rd
Ste 140
Deerfield, IL 60015
Phone:(847) 663-8540
NPI:1174557243
Cultural Training Completed: Yes
Hours: [Mon, Tue, Wed, Thu, Fri] 08:00 AM - 05:00 PM
Certification(s):Board Certified
Accessibility: Some Criteria Met (P, EB, IB, PA)

Sandler, Victoria, MD+
Gender: Female
2151 Waukegan Rd
Ste 140
Deerfield, IL 60015

IL

Lake

Endocrinology, Diabetes & Metabolism

Sandler, Victoria, MD+
Phone:(847) 663-8540
NPI:1437413861
Cultural Training Completed: No
Hours: [Mon, Tue, Wed, Thu, Fri] 08:00 AM - 05:00 PM
Other Language(s):Russian
Certification(s):Board Certified
Accessibility: Some Criteria Met (I P, I EB, I IB, I PA)

Shulan, Joseph Michael, DO+
Gender: Male
2151 Waukegan Rd
Ste 140
Deerfield, IL 60015
Phone:(847) 663-8540
NPI:1457645822
Cultural Training Completed: No
Hours: [Mon, Tue, Wed, Thu, Fri] 08:00 AM - 05:00 PM
After Hours Phone Number:(847) 663-8540
Other Language(s):Greek,Polish,Spanish,Ukrainian,Hindi,English
Certification(s):Board Certified
Accessibility: Some Criteria Met (I P, I EB, I IB, I PA)

IL

Lake

Endocrinology, Diabetes & Metabolism

Skariah, Annie Maria, MD+
Gender: Female
2151 Waukegan Rd
Ste 140
Deerfield, IL 60015
Phone:(847) 663-8540
NPI:1770142622
Cultural Training Completed: No
Hours: [Mon, Tue, Wed, Thu, Fri] 08:00 AM - 05:00 PM
Other Language(s):Malayalam
Certification(s):Board Certified
Accessibility: Some Criteria Met (I P, I EB, I IB, I PA)

Syed, Hasan Mohammad, DO+
Gender: Male
2151 Waukegan Rd
Ste 140
Deerfield, IL 60015
Phone:(847) 663-8540
NPI:1881170322
Cultural Training Completed: No
Hours: [Mon, Tue, Wed, Thu, Fri] 08:00 AM - 05:00 PM
Accessibility: Some Criteria Met (I P, I EB, I IB, I PA)

Zarnecki, Katarzyna G, DO+
Gender: Female
2151 Waukegan Rd

IL

Lake

Endocrinology, Diabetes & Metabolism

Zarnecki, Katarzyna G, DO+
Ste 140
Deerfield, IL 60015
Phone:(847) 663-8540
NPI:1063660488
Cultural Training Completed: Yes
Hours: [Mon, Tue, Wed, Thu, Fri] 08:00 AM - 05:00 PM
Other Language(s):Polish
Certification(s):Board Certified
Accessibility: Some Criteria Met (I P, I EB, I IB, I PA)

General Practice

Okash, Mahmoud Mohmmed, MD+
Gender: Male
3705 Deerfield Rd
Deerfield, IL 60015
Phone:(847) 289-5727
NPI:1194129692
Cultural Training Completed: Yes
Hours: [Mon, Tue, Wed, Thu, Fri] 08:00 AM - 05:00 PM
Accessibility: Details Pending (P P, P EB, P IB, P PA)

Internal Medicine (General Medical Care)

Jain, Deepanjali, MD+
Gender: Female
2151 Waukegan Rd

IL

Lake

Internal Medicine (General Medical Care)

Jain, Deepanjali, MD+
Ste 110
Deerfield, IL 60015
Phone:(847) 733-5707
NPI:1477114064
Cultural Training Completed: No
Hours: [Mon, Tue, Wed, Thu, Fri] 08:00 AM - 05:00 PM
Accessibility: Some Criteria Met (I P, I EB, I IB, I PA)

Neurology

Patel, Smita, DO+
Gender: Female
2151 Waukegan Rd
Ste 120
Deerfield, IL 60015
Phone:(847) 444-1295
NPI:1487665600
Cultural Training Completed: Yes
Hours: [Mon, Tue, Wed, Thu, Fri] 08:00 AM - 05:00 PM
Other Language(s):Gujarati
Certification(s):Board Certified
Accessibility: Some Criteria Met (I P, I EB, I IB, I PA)

Nurse Practitioner: Family

Katigbak, Johanna, MSN+
Gender: Female
5 Timberwood Ln

IL

Lake

Nurse Practitioner: Family

Katigbak, Johanna, MSN+
Deerfield, IL 60015
Phone:(847) 858-2083
NPI:1104365980
Cultural Training Completed: No
Hours: [Mon, Tue, Wed, Thu, Fri, Sat, Sun] 12:00 AM - 11:59 PM
Certification(s):Board Certified
Accessibility: Details Pending (P, EB, IB, PA)

Obstetrics & Gynecology (Pregnancy, Women's Health)

Buccellato, Carl A, MD+
Gender: Male
49 S Waukegan Rd
Ste 100
Deerfield, IL 60015
Phone:(847) 941-7600
NPI:1265545446
Cultural Training Completed: Yes
Hours: [Mon, Tue, Wed, Thu, Fri] 08:00 AM - 05:00 PM
Certification(s):Board Certified
Accessibility: Some Criteria Met (P, EB, IB, PA)

Kramer, Susan J, MD+
Gender: Female
49 S Waukegan Rd
Ste 100

IL

Lake

Obstetrics & Gynecology (Pregnancy, Women's Health)

Kramer, Susan J, MD+
Deerfield, IL 60015
Phone:(847) 941-7600
NPI:1386668291
Cultural Training Completed: Yes
Hours: [Mon, Tue, Wed, Thu, Fri] 08:00 AM - 05:00 PM
Other Language(s):Spanish,Italian
Certification(s):Board Certified
Accessibility: Some Criteria Met (P, EB, IB, PA)

Lee, Edward T, MD+
Gender: Male
49 S Waukegan Rd
Ste 100
Deerfield, IL 60015
Phone:(847) 941-7600
NPI:1881753226
Cultural Training Completed: Yes
Hours: [Mon, Tue, Wed, Thu, Fri] 08:00 AM - 05:00 PM
Other Language(s):Spanish,Korean
Certification(s):Board Certified
Accessibility: Some Criteria Met (P, EB, IB, PA)

IL

Lake

Obstetrics & Gynecology (Pregnancy, Women's Health)

Treacy, Laura Jansen, MD+
Gender: Female
49 S Waukegan Rd
Ste 100
Deerfield, IL 60015
Phone:(847) 941-7600
NPI:1669024998
Cultural Training Completed: No
Hours: [Mon, Tue, Wed, Thu, Fri] 08:00 AM - 05:00 PM
Accessibility: Some Criteria Met (P, EB, IB, PA)

Occupational Therapist

Weiss, Hadassah, OT+
Gender: Female
155 N Pfingsten Rd
Ste 100
Deerfield, IL 60015
Phone:(833) 587-1784
NPI:1407620883
Cultural Training Completed: Yes
Hours: [Mon, Tue, Wed, Thu, Fri] 08:00 AM - 05:00 PM
Accessibility: Some Criteria Met (P, EB, IB, PA)

Physical Therapist

Ewert, Amy Allison, PT+
Gender: Female
190 Waukegan Rd
Ste B

IL

Lake

Physical Therapist

Ewert, Amy Allison, PT+
Deerfield, IL 60015
Phone:(800) 974-4378
NPI:1841691110
Cultural Training Completed: Yes
Hours: [Mon, Tue, Wed, Thu, Fri] 08:00 AM - 05:00 PM
Accessibility: Details Pending (P, EB, IB, PA)

LaRue, Angela M, PT+
Gender: Female
190 Waukegan Rd
Ste B
Deerfield, IL 60015
Phone:(800) 974-4378
NPI:1285720268
Cultural Training Completed: Yes
Hours: [Mon, Tue, Wed, Thu, Fri] 08:00 AM - 05:00 PM
Other Language(s):Spanish
Accessibility: Details Pending (P, EB, IB, PA)

Lovering Fastert, Allison, PT+
Gender: Female
190 Waukegan Rd
Ste B
Deerfield, IL 60015
Phone:(800) 974-4378
NPI:1699223925
Cultural Training Completed: Yes

IL

Lake

Physical Therapist

Lovering Fastert, Allison, PT+
Hours: [Mon, Tue, Wed, Thu, Fri] 08:00 AM - 05:00 PM
Accessibility: Details Pending (P, EB, IB, PA)

Valentini, Jeff D, DPT+
Gender: Male
190 Waukegan Rd
Ste B
Deerfield, IL 60015
Phone:(800) 974-4378
NPI:1457361479
Cultural Training Completed: Yes
Hours: [Mon, Tue, Wed, Thu, Fri] 08:00 AM - 05:00 PM
Accessibility: Details Pending (P, EB, IB, PA)

Pulmonary Disease

Alexander, Michael Jason, MD+
Gender: Male
2151 Waukegan Rd
Ste 100
Deerfield, IL 60015
Phone:(847) 733-5707
NPI:1356768253
Cultural Training Completed: No
Hours: [Mon, Tue, Wed, Thu, Fri] 08:00 AM - 05:00 PM
Other Language(s):Dutch,English,French,Korean,Spanish

IL

Lake

Pulmonary Disease

Alexander, Michael Jason, MD+
Certification(s):Board Certified
Accessibility: Some Criteria Met (P, EB, IB, PA)

Freedman, Neil S, MD+
Gender: Male
2151 Waukegan Rd
Ste 110
Deerfield, IL 60015
Phone:(847) 733-5707
NPI:1134112360
Cultural Training Completed: Yes
Hours: [Mon, Tue, Wed, Thu, Fri] 08:00 AM - 05:00 PM
Certification(s):Board Certified
Accessibility: Some Criteria Met (P, EB, IB, PA)

Freedman, Neil S, MD+
Gender: Male
2151 Waukegan Rd
Ste 100
Deerfield, IL 60015
Phone:(847) 236-1300
NPI:1134112360
Cultural Training Completed: Yes
Hours: [Mon, Tue, Wed, Thu] 08:00 AM - 06:00 PM, Fri 08:00 AM - 05:00 PM
Certification(s):Board Certified

IL

Lake

Pulmonary Disease

Freedman, Neil S, MD+
Accessibility: Some Criteria Met (P, EB, IB, PA)

Hamilton, Jeffrey W, MD+
Gender: Male
2151 Waukegan Rd
Ste 110
Deerfield, IL 60015
Phone:(847) 733-5707
NPI:1912990052
Cultural Training Completed: Yes
Hours: [Mon, Tue, Wed, Thu, Fri] 08:00 AM - 05:00 PM
After Hours Phone Number:(847) 236-1300
Certification(s):Board Certified
Accessibility: Some Criteria Met (P, EB, IB, PA)

Hamilton, Jeffrey W, MD+
Gender: Male
2151 Waukegan Rd
Ste 100
Deerfield, IL 60015
Phone:(847) 236-1300
NPI:1912990052
Cultural Training Completed: Yes
Hours: [Mon, Tue, Wed, Thu] 08:00 AM - 06:00 PM, Fri 08:00 AM - 05:00 PM
Certification(s):Board Certified

IL

Lake

Pulmonary Disease

Hamilton, Jeffrey W, MD+
Accessibility: Some Criteria Met (P, EB, IB, PA)

Hawkins, Keenan A, MD+
Gender: Male
2151 Waukegan Rd
Ste 110
Deerfield, IL 60015
Phone:(847) 733-5707
NPI:1952344848
Cultural Training Completed: No
Hours: [Mon, Tue, Wed, Thu, Fri] 08:00 AM - 05:00 PM
After Hours Phone Number:(847) 236-1300
Certification(s):Board Certified
Accessibility: Some Criteria Met (P, EB, IB, PA)

Hawkins, Keenan A, MD+
Gender: Male
2151 Waukegan Rd
Ste 100
Deerfield, IL 60015
Phone:(847) 236-1300
NPI:1952344848
Cultural Training Completed: No
Hours: [Mon, Tue, Wed, Thu] 08:00 AM - 06:00 PM, Fri 08:00 AM - 05:00 PM
Certification(s):Board Certified

IL

Lake

Pulmonary Disease

Hawkins, Keenan A, MD+
Accessibility: Some Criteria Met (P, EB, IB, PA)

Katz, Howard M, MD+
Gender: Male
2151 Waukegan Rd
Ste 110
Deerfield, IL 60015
Phone:(847) 733-5707
NPI:1902899032
Cultural Training Completed: Yes
Hours: [Mon, Tue, Wed, Thu, Fri] 08:00 AM - 05:00 PM
After Hours Phone Number:(847) 236-1300
Certification(s):Board Certified
Accessibility: Some Criteria Met (P, EB, IB, PA)

Katz, Howard M, MD+
Gender: Male
2151 Waukegan Rd
Ste 100
Deerfield, IL 60015
Phone:(847) 236-1300
NPI:1902899032
Cultural Training Completed: Yes
Hours: [Mon, Tue, Wed, Thu] 08:00 AM - 06:00 PM, Fri 08:00 AM - 05:00 PM
Certification(s):Board Certified

IL

Lake

Pulmonary Disease

Katz, Howard M, MD+
Accessibility: Some Criteria Met (P, EB, IB, PA)

Khan, Ali A, MD+
Gender: Male
2151 Waukegan Rd
Ste 100
Deerfield, IL 60015
Phone:(847) 733-5707
NPI:1326278417
Cultural Training Completed: Yes
Hours: [Mon, Tue, Wed, Thu, Fri] 08:00 AM - 05:00 PM
Accessibility: Some Criteria Met (P, EB, IB, PA)

Khan, Ali A, MD+
Gender: Male
2151 Waukegan Rd
Ste 110
Deerfield, IL 60015
Phone:(847) 733-5707
NPI:1326278417
Cultural Training Completed: Yes
Hours: [Mon, Tue, Wed, Thu, Fri] 08:00 AM - 05:00 PM
Accessibility: Some Criteria Met (P, EB, IB, PA)

Margolis, Benjamin D, MD+
Gender: Male
2151 Waukegan Rd
Ste 110
Deerfield, IL 60015
Phone:(847) 733-5707

IL

Lake

Pulmonary Disease

Margolis, Benjamin D, MD+
NPI:1174600514
Cultural Training Completed: No
Hours: [Mon, Tue, Wed, Thu, Fri] 08:00 AM - 05:00 PM
Certification(s):Board Certified
Accessibility: Some Criteria Met (P, EB, IB, PA)

Margolis, Benjamin D, MD+
Gender: Male
2151 Waukegan Rd
Ste 100
Deerfield, IL 60015
Phone:(847) 733-5707
NPI:1174600514
Cultural Training Completed: No
Hours: [Mon, Tue, Wed, Thu, Fri] 08:00 AM - 05:00 PM
Certification(s):Board Certified
Accessibility: Some Criteria Met (P, EB, IB, PA)

Mehta, Semil B, MD+
Gender: Male
2151 Waukegan Rd
Ste 110
Deerfield, IL 60015
Phone:(847) 733-5707
NPI:1972596021
Cultural Training Completed: Yes

IL

Lake

Pulmonary Disease

Mehta, Semil B, MD+
Hours: [Mon, Tue, Wed, Thu, Fri] 08:00 AM - 05:00 PM
Certification(s):Board Certified
Accessibility: Some Criteria Met (P, EB, IB, PA)

Mehta, Semil B, MD+
Gender: Male
2151 Waukegan Rd
Ste 100
Deerfield, IL 60015
Phone:(847) 236-1300
NPI:1972596021
Cultural Training Completed: Yes
Hours: [Mon, Tue, Wed, Thu] 08:00 AM - 06:00 PM, Fri 08:00 AM - 05:00 PM
Certification(s):Board Certified
Accessibility: Some Criteria Met (P, EB, IB, PA)

Naik, Payal K, MD+
Gender: Female
2151 Waukegan Rd
Ste 100
Deerfield, IL 60015
Phone:(847) 236-1300
NPI:1609063403
Cultural Training Completed: Yes
Hours: [Mon, Tue, Wed, Thu] 08:00 AM - 06:00 PM, Fri 08:00 AM - 05:00 PM

IL

Lake

Pulmonary Disease

Naik, Payal K, MD+
Certification(s):Board Certified
Accessibility: Some Criteria Met (P, EB, IB, PA)

Naik, Payal K, MD+
Gender: Female
2151 Waukegan Rd
Ste 110
Deerfield, IL 60015
Phone:(847) 733-5707
NPI:1609063403
Cultural Training Completed: Yes
Hours: [Mon, Tue, Wed, Thu, Fri] 08:00 AM - 05:00 PM
Certification(s):Board Certified
Accessibility: Some Criteria Met (P, EB, IB, PA)

Speech-Language Pathologist

Cawn, Charleyne, SLP+
Gender: Female
155 N Pfingsten Rd
Ste 100
Deerfield, IL 60015
Phone:(847) 480-8890
NPI:1336391754
Cultural Training Completed: Yes
Hours: [Mon, Tue, Wed, Thu, Fri] 08:00 AM - 05:00 PM
Accessibility: Details Pending (P, EB, IB, PA)

Lake

Speech-Language Pathologist

Krantz, Jerri, SLP+
Gender: Female
155 N Pfingsten Rd
Ste 150
Deerfield, IL 60015
Phone:(833) 587-1784
NPI:1376795773
Cultural Training Completed: Yes
Hours: [Mon, Tue, Wed, Thu, Fri] 08:00 AM - 05:00 PM
Accessibility: Details Pending (P, EB, IB, PA)

Lorentzen, Elizabeth, SLP+
Gender: Female
155 N Pfingsten Rd
Ste 150
Deerfield, IL 60015
Phone:(833) 587-1784
NPI:1366056053
Cultural Training Completed: Yes
Hours: [Mon, Tue, Wed, Thu, Fri] 08:00 AM - 05:00 PM
Accessibility: Details Pending (P, EB, IB, PA)

Mason, Daniel F, SLP+
Gender: Male
155 N Pfingsten Rd
Ste 150
Deerfield, IL 60015
Phone:(833) 587-1784
NPI:1275852642
Cultural Training Completed: Yes

Lake

Speech-Language Pathologist

Mason, Daniel F, SLP+
Hours: [Mon, Tue, Wed, Thu, Fri] 08:00 AM - 05:00 PM
Accessibility: Details Pending (P, EB, IB, PA)

Powers, Hannah, SLP+
Gender: Female
155 N Pfingsten Rd
Ste 150
Deerfield, IL 60015
Phone:(833) 587-1784
NPI:1669062212
Cultural Training Completed: Yes
Hours: [Mon, Tue, Wed, Thu, Fri] 08:00 AM - 05:00 PM
Accessibility: Details Pending (P, EB, IB, PA)

Thoracic Surgery (Operations of the Heart And Chest)

Okash, Mahmoud Mohmmed, MD+
Gender: Male
3705 Deerfield Rd
Deerfield, IL 60015
Phone:(847) 289-5727
NPI:1194129692
Cultural Training Completed: Yes
Hours: [Mon, Tue, Wed, Thu, Fri] 08:00 AM - 05:00 PM
Accessibility: Details Pending (P, EB, IB, PA)

Lake

Thoracic Surgery (Operations of the Heart And Chest)

Somers, Jonathan, MD+
Gender: Male
2151 Waukegan Rd
Ste 100
Deerfield, IL 60015
Phone:(847) 733-5707
NPI:1376657643
Cultural Training Completed: Yes
Hours: [Mon, Tue, Wed, Thu, Fri] 08:00 AM - 05:00 PM
Certification(s):Board Certified
Accessibility: Some Criteria Met (P, EB, IB, PA)

Fox Lake

Allergy (Allergies) & Immunology (Immune System)

Vemuri, Preeti, MD+
Gender: Female
101 Towne Centre Ln
Fox Lake, IL 60020
Phone:(815) 444-9999
NPI:1548318488
Cultural Training Completed: No
Hours: [Mon, Tue, Wed, Thu, Fri] 08:00 AM - 05:00 PM
Certification(s):Board Certified
Accessibility: Some Criteria Met (P, EB, IB, PA)

IL

Lake

Family Medicine (General Family Medical Care)

Vemuri, Preeti, MD+
Gender: Female
101 Towne Centre Ln
Fox Lake, IL 60020
Phone:(815) 444-9999
NPI:1548318488
Cultural Training Completed: No
Hours: [Mon, Tue, Wed, Thu, Fri] 08:00 AM - 05:00 PM
Accessibility: Some Criteria Met (P, EB, IB, PA)

Internal Medicine (General Medical Care)

Vemuri, Preeti, MD+
Gender: Female
101 Towne Centre Ln
Fox Lake, IL 60020
Phone:(815) 444-9999
NPI:1548318488
Cultural Training Completed: No
Hours: [Mon, Tue, Wed, Thu, Fri] 08:00 AM - 05:00 PM
Certification(s):Board Certified
Accessibility: Some Criteria Met (P, EB, IB, PA)

Nurse Practitioner: Family

Brody, Lorin Gene, MSN+
Gender: Female
101 Towne Centre Ln

IL

Lake

Nurse Practitioner: Family

Brody, Lorin Gene, MSN+
Fox Lake, IL 60020
Phone:(815) 444-9999
NPI:1992234306
Cultural Training Completed: No
Hours: [Mon, Tue, Wed, Thu, Fri] 08:00 AM - 05:00 PM
Accessibility: Some Criteria Met (P, EB, IB, PA)

Nurse Practitioner: Psych/Mental Health

Brody, Lorin Gene, MSN+
Gender: Female
101 Towne Centre Ln
Fox Lake, IL 60020
Phone:(815) 444-9999
NPI:1992234306
Cultural Training Completed: No
Hours: [Mon, Tue, Wed, Thu, Fri] 08:00 AM - 05:00 PM
Accessibility: Some Criteria Met (P, EB, IB, PA)

Physician Assistant

Shah, Aleen, PA+
Gender: Female
101 Towne Centre Ln
Ste F
Fox Lake, IL 60020
Phone:(224) 908-3005
NPI:1942612668

IL

Lake

Physician Assistant

Shah, Aleen, PA+
Cultural Training Completed: No
Hours: [Mon, Tue, Wed, Thu, Fri] 08:00 AM - 05:00 PM
Accessibility: Some Criteria Met (P, EB, IB, PA)

Shah, Aleen, PA+
Gender: Female
101 Towne Centre Ln
Fox Lake, IL 60020
Phone:(224) 908-3005
NPI:1942612668
Cultural Training Completed: No
Hours: [Mon, Tue, Wed, Thu, Fri] 08:00 AM - 05:00 PM
Accessibility: Some Criteria Met (P, EB, IB, PA)

Shah, Aleen, PA+
Gender: Female
101 Towne Centre Ln
Fox Lake, IL 60020
Phone:(815) 444-9999
NPI:1942612668
Cultural Training Completed: No
Hours: [Mon, Tue, Wed, Thu, Fri] 08:00 AM - 05:00 PM
Accessibility: Some Criteria Met (P, EB, IB, PA)

Podiatrist (Feet, Ankles)

Bochat, Summer E, DPM*
Gender: Female

IL

Lake

Podiatrist (Feet, Ankles)

Bochat, Summer E, DPM*
1286 S US Highway 12
Fox Lake, IL 60020
Phone:(847) 639-5800
NPI:1144472523
Cultural Training Completed: Yes
Hours: [Mon, Tue, Wed, Thu, Fri] 08:00 AM - 05:00 PM
After Hours Phone Number:(847) 639-5800
Other Language(s):English,Spanish,Urdu
Certification(s):Board Certified
Accessibility: Some Criteria Met (P, EB, IB, PA)

Lovato, Peter F, DPM*
Gender: Male
1286 S US Highway 12
Fox Lake, IL 60020
Phone:(847) 639-5800
NPI:1235577727
Cultural Training Completed: No
Hours: [Mon, Tue, Wed, Thu, Fri] 08:00 AM - 05:00 PM
After Hours Phone Number:(847) 639-5800
Accessibility: Some Criteria Met (P, EB, IB, PA)

Mceneaney, Patrick A, DPM*
Gender: Male
1286 S US Highway 12

IL

Lake

Podiatrist (Feet, Ankles)

Mceneaney, Patrick A, DPM*
Fox Lake, IL 60020
Phone:(847) 639-5800
NPI:1174613319
Cultural Training Completed: No
Hours: [Mon, Tue, Wed, Thu, Fri] 08:00 AM - 05:00 PM
After Hours Phone Number:(847) 639-5800
Certification(s):Board Certified
Accessibility: Some Criteria Met (I P, I EB, I IB, I PA)

Grayslake

Nephrology

Cheung, William Y, MD+
Gender: Male
1475 E Belvidere Rd
Ste 317
Grayslake, IL 60030
Phone:(847) 855-9152
NPI:1255775797
Cultural Training Completed: Yes
Hours: [Mon, Tue, Wed, Thu, Fri] 08:00 AM - 05:00 PM
Certification(s):Board Certified
Accessibility: Some Criteria Met (I P, I EB, I IB, I PA)

Sujata, Leon M, MD+
Gender: Male
1475 E Belvidere Rd

IL

Lake

Nephrology

Sujata, Leon M, MD+
Ste 314
Grayslake, IL 60030
Phone:(847) 855-9152
NPI:1154563724
Cultural Training Completed: Yes
Hours: [Mon, Tue, Wed, Thu, Fri] 08:00 AM - 05:00 PM
Other Language(s):English,Spanish
Certification(s):Board Certified
Accessibility: Details Pending (P P, P EB, P IB, P PA)

Sujata, Leon M, MD+
Gender: Male
1475 E Belvidere Rd
Ste 317
Grayslake, IL 60030
Phone:(847) 855-9152
NPI:1154563724
Cultural Training Completed: Yes
Hours: [Mon, Tue, Wed, Thu, Fri] 08:00 AM - 05:00 PM
Other Language(s):English,Spanish
Certification(s):Board Certified
Accessibility: Some Criteria Met (I P, I EB, I IB, I PA)

Nurse Practitioner

Brady, Nicole, NP+
Gender: Female

IL

Lake

Nurse Practitioner

Brady, Nicole, NP+
18931 W Washington St
Ste 100
Grayslake, IL 60030
Phone:(847) 692-9234
NPI:1598788705
Cultural Training Completed: No
Hours: [Mon, Tue, Wed, Thu] 09:00 AM - 05:00 PM, [Fri, Sat] 08:30 AM - 01:00 PM
Accessibility: Some Criteria Met (I P, I EB, I IB, I PA)

Nurse Practitioner: Acute Care

Zubovich, Victoria Gennadievna, NP+
Gender: Female
1475 E Belvidere Rd
Ste 605
Grayslake, IL 60030
Phone:(847) 855-9152
NPI:1598434540
Cultural Training Completed: Yes
Hours: [Mon, Tue, Wed, Thu, Fri] 08:00 AM - 05:00 PM
Accessibility: Details Pending (P P, P EB, P IB, P PA)

Nurse Practitioner: Family

Degroh, Molly B, NP+
Gender: Female
18931 W Washington St
Ste 100
Grayslake, IL 60030

IL

Lake

Nurse Practitioner: Family

Degroh, Molly B, NP+
Phone:(847) 692-9234
NPI:1942020755
Cultural Training Completed: No
Hours: [Mon, Tue, Wed, Thu] 09:00 AM - 05:00 PM, [Fri, Sat] 08:30 AM - 01:00 PM
Accessibility: Some Criteria Met (I P, I EB, I IB, I PA)

Hogan, Mary Clare, APRN+
Gender: Female
1170 E Belvidere Rd
Grayslake, IL 60030
Phone:(847) 986-3030
NPI:1629631478
Cultural Training Completed: No
Hours: [Mon, Tue, Wed, Thu, Fri] 08:00 AM - 05:00 PM
Certification(s):Board Certified
Accessibility: Details Pending (P P, P EB, P IB, P PA)

Hogan, Mary Clare, APRN+
Gender: Female
1475 E Belvidere Rd
Ste 312
Grayslake, IL 60030
Phone:(847) 986-3030
NPI:1629631478
Cultural Training Completed: No

IL

Lake

Nurse Practitioner: Family

Hogan, Mary Clare, APRN+
Hours: [Mon, Tue, Wed, Thu, Fri] 08:00 AM - 05:00 PM
Certification(s):Board Certified
Accessibility: Some Criteria Met (P, EB, IB, PA)

Hogan, Mary Clare, APRN+
Gender: Female
1170 E Belvidere Rd
Ste 211
Grayslake, IL 60030
Phone:(847) 986-3030
NPI:1629631478
Cultural Training Completed: No
Hours: [Mon, Tue, Wed, Thu, Fri] 08:00 AM - 05:00 PM
Certification(s):Board Certified
Accessibility: Details Pending (P, EB, IB, PA)

Obrero, Benz Lucio Ngosiok, NP*
Gender: Male
1475 E Belvidere Rd
Ste 312
Grayslake, IL 60030
Phone:(847) 986-3030
NPI:1972014272
Cultural Training Completed: No

IL

Lake

Nurse Practitioner: Family

Obrero, Benz Lucio Ngosiok, NP*
Hours: [Mon, Tue, Wed, Thu, Fri] 08:00 AM - 05:00 PM
Accessibility: Some Criteria Met (P, EB, IB, PA)

Torgerson, Kimberly, APRN+
Gender: Female
1475 E Belvidere Rd
Grayslake, IL 60030
Phone:(312) 227-2220
NPI:1346912631
Cultural Training Completed: No
Hours: [Mon, Tue, Wed, Thu, Fri] 08:00 AM - 06:00 PM
After Hours Phone Number:(800) 543-7362
Other Language(s):Spanish,Polish
Certification(s):Board Certified
Accessibility: Some Criteria Met (P, EB, IB, PA)

Obstetrics & Gynecology (Pregnancy, Women's Health)

Bodner, Alla, MD
Gender: Female
18931 W Washington St
Ste 100
Grayslake, IL 60030
Phone:(847) 231-4130
NPI:1669723573

IL

Lake

Obstetrics & Gynecology (Pregnancy, Women's Health)

Bodner, Alla, MD
Cultural Training Completed: No
Hours: [Mon, Tue, Wed, Thu, Fri] 08:00 AM - 05:00 PM
Other Language(s):Spanish,Russian
Certification(s):Board Certified
Accessibility: Details Pending (P, EB, IB, PA)

Deutsch, Andrew Samuel, MD*
Gender: Male
18931 W Washington St
Ste 100
Grayslake, IL 60030
Phone:(847) 692-9234
NPI:1760809230
Cultural Training Completed: No
Hours: [Mon, Tue, Wed, Thu] 09:00 AM - 05:00 PM, [Fri, Sat] 08:30 AM - 01:00 PM
Other Language(s):English,Portuguese,Spanish
Certification(s):Board Certified
Accessibility: Some Criteria Met (P, EB, IB, PA)

Loly, Carla A, MD*
Gender: Female
18931 W Washington St

IL

Lake

Obstetrics & Gynecology (Pregnancy, Women's Health)

Loly, Carla A, MD*
Ste 100
Grayslake, IL 60030
Phone:(847) 692-9234
NPI:1952334062
Cultural Training Completed: No
Hours: [Mon, Tue, Wed, Thu] 09:00 AM - 05:00 PM, [Fri, Sat] 08:30 AM - 01:00 PM
Accessibility: Some Criteria Met (P, EB, IB, PA)

Tummuru, Soujanya R, DO*
Gender: Female
18931 W Washington St
Ste 100
Grayslake, IL 60030
Phone:(847) 692-9234
NPI:1407029663
Cultural Training Completed: No
Hours: [Mon, Tue, Wed, Thu] 09:00 AM - 05:00 PM, [Fri, Sat] 08:30 AM - 01:00 PM
Other Language(s):Telugu
Certification(s):Board Certified
Accessibility: Some Criteria Met (P, EB, IB, PA)

Occupational Therapist

Mclaughlin, Emily M, OT+
Gender: Female

IL

Lake

Occupational Therapist

Mclaughlin, Emily M, OT+
1475 E Belvidere Rd
Unit 285
Grayslake, IL 60030
Phone:(800) 543-7362
NPI:1699238337
Cultural Training Completed: No
Hours: [Mon, Tue, Wed, Thu, Fri] 08:00 AM - 05:00 PM
After Hours Phone Number:(800) 543-7362
Accessibility: Some Criteria Met (P, EB, IB, PA)

Oral & Maxillofacial Surgery

Emmerling, Max R, MD+
Gender: Male
1475 E Belvidere Rd
Unit 285
Grayslake, IL 60030
Phone:(312) 227-2220
NPI:1679966972
Cultural Training Completed: No
Hours: [Mon, Tue, Wed, Thu, Fri] 08:00 AM - 05:00 PM
Other Language(s):Polish,Spanish
Accessibility: Some Criteria Met (P, EB, IB, PA)

IL

Lake

Otolaryngology (Ear, Nose, And Throat)

Anderson, Martin Emil, MD*
Gender: Male
1475 E Belvidere Rd
Ste 212
Grayslake, IL 60030
Phone:(847) 674-5585
NPI:1467767855
Cultural Training Completed: Yes
Hours: [Mon, Wed, Thu] 08:00 AM - 05:00 PM, [Tue, Fri] 01:30 PM - 05:00 PM
Accessibility: Some Criteria Met (P, EB, IB, PA)

Bussell, Gregory S, MD*
Gender: Male
1475 E Belvidere Rd
Ste 212
Grayslake, IL 60030
Phone:(847) 674-5585
NPI:1063404358
Cultural Training Completed: No
Hours: [Mon, Wed, Thu] 08:00 AM - 05:00 PM, [Tue, Fri] 01:30 PM - 05:00 PM
Certification(s):Board Certified
Accessibility: Some Criteria Met (P, EB, IB, PA)

Casper, Francis A, MD*
Gender: Male
1475 E Belvidere Rd

IL

Lake

Otolaryngology (Ear, Nose, And Throat)

Casper, Francis A, MD*
Ste 212
Grayslake, IL 60030
Phone:(847) 674-5585
NPI:1356333637
Cultural Training Completed: No
Hours: [Mon, Wed, Thu] 08:00 AM - 05:00 PM, [Tue, Fri] 01:30 PM - 05:00 PM
Accessibility: Some Criteria Met (P, EB, IB, PA)

Hamming, Katherine Koepke, MD+
Gender: Female
1475 E Belvidere Rd
Ste 212
Grayslake, IL 60030
Phone:(847) 674-5585
NPI:1861684334
Cultural Training Completed: Yes
Hours: [Mon, Wed, Thu] 08:00 AM - 05:00 PM, [Tue, Fri] 01:30 PM - 05:00 PM
Certification(s):Board Certified
Accessibility: Some Criteria Met (P, EB, IB, PA)

Lygizos, Nicholas A, MD*
Gender: Male
1475 E Belvidere Rd
Ste 212
Grayslake, IL 60030

IL

Lake

Otolaryngology (Ear, Nose, And Throat)

Lygizos, Nicholas A, MD*
Phone:(847) 674-5585
NPI:1841282126
Cultural Training Completed: No
Hours: [Mon, Wed, Thu] 08:00 AM - 05:00 PM, [Tue, Fri] 01:30 PM - 05:00 PM
Other Language(s):Greek,English
Certification(s):Board Certified
Accessibility: Some Criteria Met (P, EB, IB, PA)

Walner, David L, MD*
Gender: Male
1475 E Belvidere Rd
Ste 212
Grayslake, IL 60030
Phone:(847) 674-5585
NPI:1730171018
Cultural Training Completed: Yes
Hours: [Mon, Wed, Thu] 08:00 AM - 05:00 PM, [Tue, Fri] 01:30 PM - 05:00 PM
Accessibility: Some Criteria Met (P, EB, IB, PA)

Pediatrics

Devaney, Jennifer, MD*
Gender: Female
1170 E Belvidere Rd
Ste 106

IL

Lake

Pediatrics

Devaney, Jennifer, MD*
Grayslake, IL 60030
Phone:(847) 548-7337
NPI:1528056801
Cultural Training Completed: No
Hours: [Mon, Fri] 08:30 AM - 02:30 PM, [Tue, Thu] 08:30 AM - 04:30 PM, Wed 08:30 AM - 05:30 PM
Other Language(s):Spanish
Certification(s):Board Certified
Accessibility: Some Criteria Met (P, EB, IB, PA)

Trew, Diana, MD*
Gender: Female
1170 E Belvidere Rd
Ste 106
Grayslake, IL 60030
Phone:(847) 548-7337
NPI:1750841888
Cultural Training Completed: No
Hours: [Mon, Fri] 08:30 AM - 02:30 PM, [Tue, Thu] 08:30 AM - 04:30 PM, Wed 08:30 AM - 05:30 PM
Other Language(s):Spanish
Certification(s):Board Certified
Accessibility: Some Criteria Met (P, EB, IB, PA)

IL

Lake

Pediatrics (Babies, Children)
Otolaryngology (Ear, Nose, And Throat)

Anderson, Martin Emil, MD*
Gender: Male
1475 E Belvidere Rd
Ste 212
Grayslake, IL 60030
Phone:(847) 674-5585
NPI:1467767855
Cultural Training Completed: Yes
Hours: [Mon, Wed, Thu] 08:00 AM - 05:00 PM, [Tue, Fri] 01:30 PM - 05:00 PM
Accessibility: Some Criteria Met (P, EB, IB, PA)

Hamming, Katherine Koepke, MD+
Gender: Female
1475 E Belvidere Rd
Ste 212
Grayslake, IL 60030
Phone:(847) 674-5585
NPI:1861684334
Cultural Training Completed: Yes
Hours: [Mon, Wed, Thu] 08:00 AM - 05:00 PM, [Tue, Fri] 01:30 PM - 05:00 PM
Accessibility: Some Criteria Met (P, EB, IB, PA)

Walner, David L, MD*
Gender: Male
1475 E Belvidere Rd
Ste 212

IL

Lake

Pediatrics (Babies, Children)
Otolaryngology (Ear, Nose, And Throat)

Walner, David L, MD*
Grayslake, IL 60030
Phone:(847) 674-5585
NPI:1730171018
Cultural Training Completed: Yes
Hours: [Mon, Wed, Thu] 08:00 AM - 05:00 PM, [Tue, Fri] 01:30 PM - 05:00 PM
Accessibility: Some Criteria Met (P, EB, IB, PA)

Pediatrics, Adolescent Medicine

Devaney, Jennifer, MD*
Gender: Female
1170 E Belvidere Rd
Ste 106
Grayslake, IL 60030
Phone:(847) 548-7337
NPI:1528056801
Cultural Training Completed: No
Hours: [Mon, Fri] 08:30 AM - 02:30 PM, [Tue, Thu] 08:30 AM - 04:30 PM, Wed 08:30 AM - 05:30 PM
Other Language(s):Spanish
Certification(s):Board Certified
Accessibility: Some Criteria Met (P, EB, IB, PA)

IL

Lake

Pediatrics, Adolescent Medicine

Trew, Diana, MD*
Gender: Female
1170 E Belvidere Rd
Ste 106
Grayslake, IL 60030
Phone:(847) 548-7337
NPI:1750841888
Cultural Training Completed: No
Hours: [Mon, Fri] 08:30 AM - 02:30 PM, [Tue, Thu] 08:30 AM - 04:30 PM, Wed 08:30 AM - 05:30 PM
Other Language(s):Spanish
Accessibility: Some Criteria Met (P, EB, IB, PA)

Pediatrics, Endocrinology

Levin, Laura D, DO+
Gender: Female
1475 E Belvidere Rd
Grayslake, IL 60030
Phone:(847) 548-8777
NPI:1073836763
Cultural Training Completed: No
Hours: [Mon, Tue, Wed, Thu, Fri] 08:00 AM - 06:00 PM
Other Language(s):English,Gujarati,Spanish,Polish
Certification(s):Board Certified
Accessibility: Some Criteria Met (P, EB, IB, PA)

IL

Lake

Physical Therapist

Hartmann, Richard A, PT+
Gender: Male
792 E Belvidere Rd
Ste 200
Grayslake, IL 60030
Phone:(800) 974-4378
NPI:1689631681
Cultural Training Completed: Yes
Hours: [Mon, Tue, Wed, Thu, Fri] 07:00 AM - 08:00 PM
Accessibility: Details Pending (P, EB, IB, PA)

Swain, Margaret, PT+
Gender: Female
1475 E Belvidere Rd
Unit 285
Grayslake, IL 60030
Phone:(800) 543-7362
NPI:1588608079
Cultural Training Completed: No
Hours: [Mon, Tue, Wed, Thu, Fri] 08:00 AM - 05:00 PM
After Hours Phone Number:(800) 543-7362
Accessibility: Some Criteria Met (I P, I EB, P IB, I PA)

Podiatrist (Feet, Ankles)

Storino, William Robert, DPM+
Gender: Male
1170 E Belvidere Rd
Ste 202
Grayslake, IL 60030
Phone:(847) 543-4800

IL

Lake

Podiatrist (Feet, Ankles)

Storino, William Robert, DPM+
NPI:1063417921
Cultural Training Completed: No
Hours: [Mon, Tue, Wed, Thu, Fri] 08:00 AM - 05:00 PM
Other Language(s):English
Accessibility: Details Pending (P, EB, IB, PA)

Urology (Urinary Tract)

Atzeff, Kristopher N, MD*
Gender: Male
1475 E Belvidere Rd
Ste 312
Grayslake, IL 60030
Phone:(847) 986-3030
NPI:1073577045
Cultural Training Completed: No
Hours: [Mon, Tue, Wed, Thu, Fri] 08:00 AM - 05:00 PM
Accessibility: Some Criteria Met (I P, I EB, I IB, I PA)

Atzeff, Kristopher N, MD+
Gender: Male
1170 E Belvidere Rd
Ste 211
Grayslake, IL 60030
Phone:(847) 986-3030
NPI:1073577045
Cultural Training Completed: No

IL

Lake

Urology (Urinary Tract)

Atzeff, Kristopher N, MD+
Hours: [Mon, Tue, Wed, Thu, Fri] 08:00 AM - 05:00 PM
Accessibility: Details Pending (P, EB, IB, PA)

Cohen, Justin J, MD*
Gender: Male
1475 E Belvidere Rd
Ste 312
Grayslake, IL 60030
Phone:(847) 986-3030
NPI:1700060704
Cultural Training Completed: No
Hours: [Mon, Tue, Wed, Thu, Fri] 08:00 AM - 05:00 PM
Other Language(s):Spanish
Accessibility: Some Criteria Met (I P, I EB, I IB, I PA)

Cohen, Justin J, MD+
Gender: Male
1170 E Belvidere Rd
Ste 211
Grayslake, IL 60030
Phone:(847) 986-3030
NPI:1700060704
Cultural Training Completed: No
Hours: [Mon, Tue, Wed, Thu, Fri] 08:00 AM - 05:00 PM
Other Language(s):Spanish

IL

Lake

Urology (Urinary Tract)

Cohen, Justin J, MD+
Accessibility: Details Pending (P, EB, IB, PA)

Kim, Ronald J, MD+
Gender: Male
1170 E Belvidere Rd
Ste 211
Grayslake, IL 60030
Phone:(847) 986-3030
NPI:1447451554
Cultural Training Completed: No
Hours: [Mon, Tue, Wed, Thu, Fri] 08:00 AM - 05:00 PM
Accessibility: Details Pending (P, EB, IB, PA)

Kim, Ronald J, MD+
Gender: Male
1170 E Belvidere Rd
Grayslake, IL 60030
Phone:(847) 986-3030
NPI:1447451554
Cultural Training Completed: No
Hours: [Mon, Tue, Wed, Thu, Fri] 08:00 AM - 05:00 PM
Accessibility: Details Pending (P, EB, IB, PA)

Kirshenbaum, Eric Joshua, MD+
Gender: Male
1170 E Belvidere Rd
Ste 211
Grayslake, IL 60030
Phone:(847) 986-3030
NPI:1467794248

IL

Lake

Urology (Urinary Tract)

Kirshenbaum, Eric Joshua, MD+
Cultural Training Completed: No
Hours: [Mon, Tue, Wed, Thu, Fri] 08:00 AM - 05:00 PM
Other Language(s):Hebrew,Afrikaans,English,Farsi,Hindi,Russian,Spanish,Ukrainian,Urdu,Vietnamese
Certification(s):Board Certified
Accessibility: Details Pending (P, EB, IB, PA)

Kirshenbaum, Eric Joshua, MD+
Gender: Male
1170 E Belvidere Rd
Grayslake, IL 60030
Phone:(847) 986-3030
NPI:1467794248
Cultural Training Completed: No
Hours: [Mon, Tue, Wed, Thu, Fri] 08:00 AM - 05:00 PM
Other Language(s):Hebrew,Afrikaans,English,Farsi,Hindi,Russian,Spanish,Ukrainian,Urdu,Vietnamese
Certification(s):Board Certified
Accessibility: Details Pending (P, EB, IB, PA)

IL

Lake

Urology (Urinary Tract)

Nelson, Marc Harrison, MD+
Gender: Male
1170 E Belvidere Rd
Grayslake, IL 60030
Phone:(847) 986-3030
NPI:1043637325
Cultural Training Completed: No
Hours: [Mon, Tue, Wed, Thu, Fri] 08:00 AM - 05:00 PM
Accessibility: Details Pending (P, EB, IB, PA)

Nelson, Marc Harrison, MD+
Gender: Male
1170 E Belvidere Rd
Ste 211
Grayslake, IL 60030
Phone:(847) 986-3030
NPI:1043637325
Cultural Training Completed: No
Hours: [Mon, Tue, Wed, Thu, Fri] 08:00 AM - 05:00 PM
Accessibility: Details Pending (P, EB, IB, PA)

Nelson, Marc Harrison, MD*
Gender: Male
1475 E Belvidere Rd
Ste 312
Grayslake, IL 60030
Phone:(847) 986-3030
NPI:1043637325
Cultural Training Completed: No

IL

Lake

Urology (Urinary Tract)

Nelson, Marc Harrison, MD*
Hours: [Mon, Tue, Wed, Thu, Fri] 08:00 AM - 05:00 PM
Accessibility: Some Criteria Met (P, EB, IB, PA)

Great Lakes

Physical Therapist

Buskirk, James, PT+
Gender: Male
3471 Green Bay Road
Great Lakes, IL 60088
Phone:(847) 473-4357
NPI:1538101423
Cultural Training Completed: Yes
Hours: [Mon, Tue, Wed, Thu, Fri] 08:00 AM - 05:00 PM
Accessibility: Some Criteria Met (P, EB, IB, PA)

Damaschke, Jeffrey, PT+
Gender: Male
3471 Green Bay Road
Great Lakes, IL 60088
Phone:(847) 473-4357
NPI:1427021807
Cultural Training Completed: Yes
Hours: [Mon, Tue, Wed, Thu, Fri] 08:00 AM - 05:00 PM
Accessibility: Some Criteria Met (P, EB, IB, PA)

IL

Lake

Physical Therapist

Haag, Sarah J, DPT+
Gender: Female
3471 Green Bay Road
Great Lakes, IL 60088
Phone:(847) 473-4357
NPI:1295896447
Cultural Training Completed: Yes
Hours: [Mon, Tue, Wed, Thu, Fri] 08:00 AM - 05:00 PM
Accessibility: Some Criteria Met (P, EB, IB, PA)

Podiatrist (Feet, Ankles)

Dookie, Annabelle L, DPM+
Gender: Female
3471 Green Bay Road
Great Lakes, IL 60088
Phone:(847) 473-4357
NPI:1700126885
Cultural Training Completed: No
Hours: [Mon, Tue, Wed, Thu, Fri] 08:00 AM - 05:00 PM, Sat 08:00 AM - 12:00 PM
Other Language(s):English
Certification(s):Board Certified
Accessibility: Some Criteria Met (P, EB, IB, PA)

Jaffe, Leland, DPM+
Gender: Male
3471 Green Bay Road
Great Lakes, IL 60088
Phone:(847) 473-4357
NPI:1265696777

IL

Lake

Podiatrist (Feet, Ankles)

Jaffe, Leland, DPM+
Cultural Training Completed: Yes
Hours: [Mon, Tue, Wed, Thu, Fri] 08:00 AM - 05:00 PM, Sat 08:00 AM - 12:00 PM
After Hours Phone Number:(847) 473-4357
Other Language(s):English
Certification(s):Board Certified
Accessibility: Some Criteria Met (P, EB, IB, PA)

Schnack, Lauren Lindsay, DPM+
Gender: Female
3471 Green Bay Road
Great Lakes, IL 60088
Phone:(847) 473-4357
NPI:1649768342
Cultural Training Completed: No
Hours: [Mon, Tue, Wed, Thu, Fri] 08:00 AM - 06:00 PM
Accessibility: Some Criteria Met (P, EB, IB, PA)

Trivedi, Ashka F, DPM+
Gender: Female
3471 Green Bay Road
Great Lakes, IL 60088
Phone:(847) 473-4357
NPI:1750641692
Cultural Training Completed: Yes

IL

Lake

Podiatrist (Feet, Ankles)

Trivedi, Ashka F, DPM+
Hours: [Mon, Tue, Wed, Thu, Fri] 08:00 AM - 05:00 PM, Sat 08:00 AM - 12:00 PM
After Hours Phone Number:(847) 473-4357
Other Language(s):Gujarati,Hindi
Accessibility: Some Criteria Met (P, EB, IB, PA)

Wu, Stephanie C, DPM+
Gender: Female
3471 Green Bay Road
Great Lakes, IL 60088
Phone:(847) 473-4357
NPI:1003877762
Cultural Training Completed: Yes
Hours: [Mon, Tue, Wed, Thu, Fri] 08:00 AM - 05:00 PM, Sat 08:00 AM - 12:00 PM
After Hours Phone Number:(847) 473-4357
Other Language(s):English
Certification(s):Board Certified
Accessibility: Some Criteria Met (P, EB, IB, PA)

IL

Lake

Gurnee

Addiction Medicine

Dunlap, Beth Ann, MD+
Gender: Female
222 S Greenleaf St
Ste 106
Gurnee, IL 60031
Phone:(877) 505-4673
NPI:1821319419
Cultural Training Completed: Yes
Hours: [Mon, Tue, Wed, Thu, Fri] 08:00 AM - 05:00 PM
Other Language(s):English,Spanish
Certification(s):Board Certified
Accessibility: Details Pending (P, EB, IB, PA)

Allergy (Allergies) & Immunology (Immune System)

Brownell, Joshua Robert, MD*
Gender: Male
36100 N Brookside Dr
Ste 203
Gurnee, IL 60031
Phone:(847) 855-1570
NPI:1538699723
Cultural Training Completed: Yes
Hours: Mon 07:00 AM - 05:00 PM, Tue 11:00 AM - 07:00 PM, [Wed, Fri] 09:00 AM - 05:00 PM

IL

Lake

Allergy (Allergies) & Immunology (Immune System)

Brownell, Joshua Robert, MD*
Accessibility: Some Criteria Met (P, EB, IB, PA)

McMurtry, Stacie A, MD*
Gender: Female
36100 N Brookside Dr
Ste 203
Gurnee, IL 60031
Phone:(847) 855-1570
NPI:1407955214
Cultural Training Completed: Yes
Hours: [Mon, Tue, Wed, Thu, Fri] 08:00 AM - 05:00 PM
Accessibility: Some Criteria Met (P, EB, IB, PA)

Shah, Parthiv S, MD+
Gender: Male
1790 Nations Dr
Ste 102
Gurnee, IL 60031
Phone:(847) 662-4455
NPI:1053313775
Cultural Training Completed: No
Hours: [Mon, Tue, Wed, Thu, Fri] 08:00 AM - 05:00 PM
After Hours Phone Number:(847) 662-4455
Other Language(s):English
Certification(s):Board Certified

IL

Lake

Allergy (Allergies) & Immunology (Immune System)

Shah, Parthiv S, MD[+]
Accessibility: Some Criteria Met (P, EB, IB, PA)

Anesthesiology: Pain Medicine

Arber, Anatoly, MD[*]
Gender: Male
501 N Riverside Dr
Ste 213
Gurnee, IL 60031
Phone:(847) 625-9500
NPI:1205824836
Cultural Training Completed: No
Hours: [Mon, Tue, Wed, Thu, Fri] 09:00 AM - 05:00 PM
Other Language(s):Russian,Ukrainian,Hindi,Marathi,Spanish,English
Certification(s):Board Certified
Accessibility: Some Criteria Met (P, EB, IB, PA)

Levin, Daniel J., MD[+]
Gender: Male
202 S Greenleaf St
Ste 202-F
Gurnee, IL 60031
Phone:(847) 336-3335
NPI:1710325667
Cultural Training Completed: No
Hours: [Mon, Tue, Wed, Thu, Fri] 08:00 AM - 05:00 PM

IL

Lake

Anesthesiology: Pain Medicine

Levin, Daniel J., MD[+]
Certification(s):Board Certified
Accessibility: Some Criteria Met (P, EB, IB, PA)

Levin, Daniel J., MD[+]
Gender: Male
202 S Greenleaf St
Ste 202F
Gurnee, IL 60031
Phone:(847) 336-3335
NPI:1710325667
Cultural Training Completed: No
Hours: [Mon, Tue, Wed, Thu, Fri] 08:00 AM - 05:00 PM
Certification(s):Board Certified
Accessibility: Some Criteria Met (P, EB, IB, PA)

Cardiology (Heart, Blood Vessels)

Jajeh, Fahd, MD[*]
Gender: Male
731 S Il Route 21
Ste 110
Gurnee, IL 60031
Phone:(847) 360-8440
NPI:1558355255
Cultural Training Completed: Yes
Hours: [Mon, Tue, Wed, Thu, Fri] 08:00 AM - 05:00 PM
After Hours Phone Number:(847) 360-8440

IL

Lake

Cardiology (Heart, Blood Vessels)

Jajeh, Fahd, MD[*]
Other Language(s):Arabic,English,Syrian
Certification(s):Board Certified
Accessibility: Some Criteria Met (P, EB, IB, PA)

Nahlawi, Maher C, MD[*]
Gender: Male
731 S Il Route 21
Ste 110
Gurnee, IL 60031
Phone:(847) 360-8440
NPI:1881688596
Cultural Training Completed: Yes
Hours: [Mon, Tue, Wed, Thu, Fri] 08:00 AM - 05:00 PM
After Hours Phone Number:(847) 360-8440
Other Language(s):English,Arabic,French
Certification(s):Board Certified
Accessibility: Some Criteria Met (P, EB, IB, PA)

Cardiovascular Disease (Heart, Blood Vessels)

Atta, Tara, MD[+]
Gender: Female
7900 Rollins Rd
Gurnee, IL 60031
Phone:(847) 444-5300
NPI:1639166374

IL

Lake

Cardiovascular Disease (Heart, Blood Vessels)

Atta, Tara, MD[+]
Cultural Training Completed: No
Hours: [Mon, Tue, Wed, Thu, Fri] 08:00 AM - 05:00 PM
Certification(s):Board Certified
Accessibility: Some Criteria Met (P, EB, IB, PA)

Benck, Lillian Rochelle, MD[+]
Gender: Female
7900 Rollins Rd
Gurnee, IL 60031
Phone:(847) 866-7846
NPI:1346668019
Cultural Training Completed: No
Hours: [Mon, Tue, Wed, Thu, Fri, Sat, Sun] 08:00 AM - 05:00 PM
Other Language(s):Spanish,Russian
Certification(s):Board Certified
Accessibility: Some Criteria Met (P, EB, IB, PA)

Chandel, Samarendra, MD[*]
Gender: Male
222 S Greenleaf St
Ste 109
Gurnee, IL 60031
Phone:(847) 336-1600
NPI:1922096056

IL

Lake

Cardiovascular Disease (Heart, Blood Vessels)

Chandel, Samarendra, MD*
Cultural Training Completed: No
Hours: [Mon, Tue, Wed, Thu, Fri] 08:00 AM - 05:00 PM
Other Language(s):Hindi
Accessibility: Some Criteria Met (P, EB, IB, PA)

Chow, Raymond B, MD*
Gender: Male
731 S Il Route 21
Ste 110
Gurnee, IL 60031
Phone:(847) 360-8440
NPI:1356369037
Cultural Training Completed: Yes
Hours: [Mon, Tue, Wed, Thu, Fri] 08:00 AM - 05:00 PM
Other Language(s):English,Cantonese
Certification(s):Board Certified
Accessibility: Some Criteria Met (P, EB, IB, PA)

Jaffe, Charles E, DO#
Gender: Male
35 Tower Ct
Ste F
Gurnee, IL 60031
Phone:(847) 360-8440
NPI:1285628982

IL

Lake

Cardiovascular Disease (Heart, Blood Vessels)

Jaffe, Charles E, DO#
Cultural Training Completed: Yes
Hours: [Mon, Tue, Wed, Thu, Fri] 08:00 AM - 05:00 PM
Other Language(s):English
Certification(s):Board Certified
Accessibility: Details Pending (P, EB, IB, PA)

Jajeh, Fahd, MD*
Gender: Male
731 S Il Route 21
Ste 110
Gurnee, IL 60031
Phone:(847) 360-8440
NPI:1558355255
Cultural Training Completed: Yes
Hours: [Mon, Tue, Wed, Thu, Fri] 08:00 AM - 05:00 PM
After Hours Phone Number:(847) 360-8440
Other Language(s):Arabic,English,Syrian
Certification(s):Board Certified
Accessibility: Some Criteria Met (P, EB, IB, PA)

Jensen, Jennifer N, NP*
Gender: Female
731 S Il Route 21
Ste 110

IL

Lake

Cardiovascular Disease (Heart, Blood Vessels)

Jensen, Jennifer N, NP*
Gurnee, IL 60031
Phone:(847) 360-8440
NPI:1790186955
Cultural Training Completed: Yes
Hours: [Mon, Tue, Wed, Thu, Fri] 08:00 AM - 05:00 PM
After Hours Phone Number:(847) 360-8440
Other Language(s):English
Accessibility: Some Criteria Met (P, EB, IB, PA)

Lavie, Eli, MD+
Gender: Male
7900 Rollins Rd
Gurnee, IL 60031
Phone:(847) 444-5300
NPI:1831116920
Cultural Training Completed: Yes
Hours: [Mon, Tue, Wed, Thu, Fri] 08:00 AM - 05:00 PM
Other Language(s):Hebrew
Certification(s):Board Certified
Accessibility: Some Criteria Met (P, EB, IB, PA)

Loewenstein, Devin K, MD+
Gender: Male
7900 Rollins Rd
Gurnee, IL 60031

IL

Lake

Cardiovascular Disease (Heart, Blood Vessels)

Loewenstein, Devin K, MD+
Phone:(847) 866-7846
NPI:1912325366
Cultural Training Completed: No
Hours: [Mon, Tue, Wed, Thu, Fri, Sat, Sun] 08:00 AM - 05:00 PM
Other Language(s):Spanish,English
Certification(s):Board Certified
Accessibility: Some Criteria Met (P, EB, IB, PA)

Nahlawi, Maher C, MD*
Gender: Male
731 S Il Route 21
Ste 110
Gurnee, IL 60031
Phone:(847) 360-8440
NPI:1881688596
Cultural Training Completed: Yes
Hours: [Mon, Tue, Wed, Thu, Fri] 08:00 AM - 05:00 PM
After Hours Phone Number:(847) 360-8440
Other Language(s):English,Arabic,French
Certification(s):Board Certified
Accessibility: Some Criteria Met (P, EB, IB, PA)

IL

Lake

Cardiovascular Disease (Heart, Blood Vessels)

Perrinez, Phillip R., MD+
Gender: Male
7900 Rollins Rd
Gurnee, IL 60031
Phone:(847) 444-5300
NPI:1588904502
Cultural Training Completed: No
Hours: [Mon, Tue, Wed, Thu, Fri] 08:00 AM - 05:00 PM
Certification(s):Board Certified
Accessibility: Some Criteria Met (P, EB, IB, PA)

Shortal, Brian P, MD+
Gender: Male
7900 Rollins Rd
Gurnee, IL 60031
Phone:(847) 866-7846
NPI:1356331961
Cultural Training Completed: Yes
Hours: [Mon, Tue, Wed, Thu, Fri, Sat, Sun] 08:00 AM - 05:00 PM
Certification(s):Board Certified
Accessibility: Some Criteria Met (P, EB, IB, PA)

Thomas, Isaac, MD*
Gender: Male
222 S Greenleaf St
Ste 109
Gurnee, IL 60031
Phone:(847) 336-1600
NPI:1083662894

IL

Lake

Cardiovascular Disease (Heart, Blood Vessels)

Thomas, Isaac, MD*
Cultural Training Completed: Yes
Hours: [Mon, Tue, Wed, Thu, Fri] 08:00 AM - 05:00 PM
Other Language(s):English,Malayalam
Accessibility: Some Criteria Met (P, EB, IB, PA)

Wicks, James M, MD+
Gender: Male
7900 Rollins Rd
Gurnee, IL 60031
Phone:(847) 444-5300
NPI:1275553331
Cultural Training Completed: Yes
Hours: [Mon, Tue, Wed, Thu, Fri] 08:00 AM - 05:00 PM
Certification(s):Board Certified
Accessibility: Some Criteria Met (P, EB, IB, PA)

Heart & Vascular Center of Lake County
222 S Greenleaf St
Ste 109
Gurnee, IL 60031
Phone:(847) 336-1600
NPI:1427090125
Website: https://care.advocatehealth.com
Cultural Training Completed: No

IL

Lake

Cardiovascular Disease (Heart, Blood Vessels)

Heart & Vascular Center of Lake County
Hours: [Mon, Tue, Wed, Thu, Fri] 08:00 AM - 05:00 PM
Accessibility: Some Criteria Met (P, EB, IB, PA)

Chiropractor (Bones, Joints)

Fredrick, Mark E, DC+
Gender: Male
3930 Washington St
Gurnee, IL 60031
Phone:(847) 662-1600
NPI:1467478404
Cultural Training Completed: No
Hours: [Mon, Wed] 08:30 AM - 06:00 PM, Thu 01:00 PM - 06:00 PM, Fri 08:00 AM - 12:00 PM, Sat 08:00 AM - 11:00 AM
After Hours Phone Number:(847) 662-1600
Accessibility: Details Pending (P, EB, IB, PA)

Dermatology (Skin)

Abban, Cynthia Yvonne, MD*
Gender: Female
7505 Grand Ave
Gurnee, IL 60031
Phone:(847) 245-8448
NPI:1841556735
Cultural Training Completed: No

IL

Lake

Dermatology (Skin)

Abban, Cynthia Yvonne, MD*
Hours: [Mon, Tue, Wed, Thu, Fri] 08:00 AM - 05:00 PM
After Hours Phone Number:(847) 245-8448
Certification(s):Board Certified
Accessibility: Some Criteria Met (P, EB, IB, PA)

Arroyo, Martha P, MD*
Gender: Female
1425 N Hunt Club Rd
Ste 202
Gurnee, IL 60031
Phone:(847) 367-5575
NPI:1700867694
Cultural Training Completed: No
Hours: [Mon, Tue, Wed, Thu, Fri] 08:00 AM - 05:00 PM
Other Language(s):Spanish
Certification(s):Board Certified
Accessibility: Some Criteria Met (P, EB, IB, PA)

Dukharan, Victoria Marie, MD+
Gender: Female
1425 N Hunt Club Rd
Ste 202
Gurnee, IL 60031
Phone:(847) 855-1730
NPI:1316697550

IL

Lake

Dermatology (Skin)

Dukharan, Victoria Marie, MD+
Cultural Training Completed: No
Hours: [Mon, Tue, Wed, Thu, Fri] 08:00 AM - 05:00 PM
Accessibility: Some Criteria Met (P, EB, IB, PA)

Kern, Malan Hasula, MD*
Gender: Male
1425 N Hunt Club Rd
Ste 202
Gurnee, IL 60031
Phone:(847) 367-5575
NPI:1538690037
Cultural Training Completed: Yes
Hours: [Mon, Tue, Wed, Thu, Fri] 08:00 AM - 05:00 PM
Certification(s):Board Certified
Accessibility: Some Criteria Met (P, EB, IB, PA)

Family Medicine (General Family Medical Care)

Dunlap, Beth Ann, MD+
Gender: Female
222 S Greenleaf St
Ste 106
Gurnee, IL 60031
Phone:(877) 505-4673
NPI:1821319419
Cultural Training Completed: Yes

IL

Lake

Family Medicine (General Family Medical Care)

Dunlap, Beth Ann, MD+
Hours: [Mon, Tue, Wed, Thu, Fri] 08:00 AM - 05:00 PM
Other Language(s):English,Spanish
Certification(s):Board Certified
Accessibility: Details Pending (P, EB, IB, PA)

Ellis, Carey E, MD+
Gender: Male
7900 Rollins Rd
Ste 1400
Gurnee, IL 60031
Phone:(847) 866-7846
NPI:1316955099
Cultural Training Completed: No
Hours: [Mon, Tue, Wed, Thu, Fri] 08:00 AM - 05:00 PM
Certification(s):Board Certified
Accessibility: Some Criteria Met (P, EB, IB, PA)

Hoeper, Eric N, MD+
Gender: Male
7900 Rollins Rd
Ste 1400
Gurnee, IL 60031
Phone:(847) 866-7846
NPI:1982637450
Cultural Training Completed: Yes

IL

Lake

Family Medicine (General Family Medical Care)

Hoeper, Eric N, MD+
Hours: [Mon, Tue, Wed, Thu, Fri] 08:00 AM - 05:00 PM
Certification(s):Board Certified
Accessibility: Some Criteria Met (P, EB, IB, PA)

Labrador, Hallie E, MD+
Gender: Female
7900 Rollins Rd
Ste 1400
Gurnee, IL 60031
Phone:(847) 866-7846
NPI:1518124965
Cultural Training Completed: No
Hours: [Mon, Tue, Wed, Thu, Fri] 08:00 AM - 05:00 PM
Certification(s):Board Certified
Accessibility: Some Criteria Met (P, EB, IB, PA)

Female Pelvic Medicine and Reconstructive Surgery, OB/GYN

Rostami Nia, Ghazaleh, MD+
Gender: Female
15 Tower Ct
Ste 300
Gurnee, IL 60031
Phone:(224) 251-2374
NPI:1063824027

IL

Lake

Female Pelvic Medicine and Reconstructive Surgery, OB/GYN

Rostami Nia, Ghazaleh, MD+
Cultural Training Completed: No
Hours: [Mon, Tue, Wed, Thu, Fri] 08:00 AM - 05:00 PM
Other Language(s):Farsi,Persian
Accessibility: Some Criteria Met (P, EB, IB, PA)

Gastroenterology

Adjei, Philip N, MD+
Gender: Male
731 S IL RTE 21
STE 150
Gurnee, IL 60031
Phone:(847) 247-0187
NPI:1720080054
Cultural Training Completed: No
Hours: [Mon, Tue, Wed, Thu, Fri] 08:00 AM - 05:00 PM
Other Language(s):English
Certification(s):Board Certified
Accessibility: Details Pending (P, EB, IB, PA)

Adjei, Philip N, MD+
Gender: Male
731 S Il Route 21
Gurnee, IL 60031
Phone:(847) 247-0187
NPI:1720080054

IL

Lake

Gastroenterology

Adjei, Philip N, MD+
Cultural Training Completed: No
Hours: [Mon, Tue, Wed, Thu, Fri] 08:00 AM - 05:00 PM
After Hours Phone Number:(847) 247-0187
Other Language(s):English
Certification(s):Board Certified
Accessibility: Details Pending (P, EB, IB, PA)

Labowitz, David A, DO+
Gender: Male
7900 Rollins Rd
Ste B1300
Gurnee, IL 60031
Phone:(847) 657-1900
NPI:1376799577
Cultural Training Completed: Yes
Hours: [Mon, Tue, Wed, Thu, Fri] 08:00 AM - 05:00 PM
Certification(s):Board Certified
Accessibility: Some Criteria Met (P, EB, IB, PA)

Lee, Sean W, MD+
Gender: Male
731 S Il Route 21
Gurnee, IL 60031
Phone:(847) 247-0187
NPI:1194765248
Cultural Training Completed: No

IL

Lake

Gastroenterology

Lee, Sean W, MD+
Hours: [Mon, Tue, Wed, Thu, Fri] 08:00 AM - 05:00 PM
After Hours Phone Number:(847) 247-0187
Other Language(s):Spanish,English
Certification(s):Board Certified
Accessibility: Details Pending (P, EB, IB, PA)

Lee, Sean W, MD+
Gender: Male
731 S IL RTE 21
STE 150
Gurnee, IL 60031
Phone:(847) 247-0187
NPI:1194765248
Cultural Training Completed: No
Hours: [Mon, Tue, Wed, Thu, Fri] 08:00 AM - 05:00 PM
Other Language(s):Spanish,English
Certification(s):Board Certified
Accessibility: Details Pending (P, EB, IB, PA)

Mathew, Madhu, MD+
Gender: Female
731 S Il Route 21
Gurnee, IL 60031
Phone:(847) 247-0187
NPI:1366971152

IL

Lake

Gastroenterology

Mathew, Madhu, MD+
Cultural Training Completed: No
Hours: [Mon, Tue, Wed, Thu, Fri] 08:00 AM - 05:00 PM
Other Language(s):Hindi,Malayalam
Certification(s):Board Certified
Accessibility: Details Pending (P, EB, IB, PA)

Oshin, Peter M, MD+
Gender: Male
15 Tower Ct
Ste 265
Gurnee, IL 60031
Phone:(847) 599-8899
NPI:1093732331
Cultural Training Completed: Yes
Hours: [Mon, Tue, Wed, Thu, Fri] 08:00 AM - 05:00 PM
Other Language(s):Arabic
Certification(s):Board Certified
Accessibility: Details Pending (P, EB, IB, PA)

Oshin, Peter M, MD+
Gender: Male
15 Tower Ct
Ste 210
Gurnee, IL 60031
Phone:(847) 599-8899
NPI:1093732331

IL

Lake

Gastroenterology

Oshin, Peter M, MD+
Cultural Training Completed: Yes
Hours: [Mon, Tue, Wed, Thu, Fri] 08:00 AM - 05:00 PM
Other Language(s):Arabic
Certification(s):Board Certified
Accessibility: Details Pending (P, EB, IB, PA)

Tasiopoulos, John N, DO+
Gender: Male
731 S Il Route 21
Gurnee, IL 60031
Phone:(847) 247-0187
NPI:1346384492
Cultural Training Completed: No
Hours: [Mon, Tue, Wed, Thu, Fri] 08:00 AM - 05:00 PM
After Hours Phone Number:(847) 247-0187
Other Language(s):Greek,English
Certification(s):Board Certified
Accessibility: Details Pending (P, EB, IB, PA)

Tasiopoulos, John N, DO+
Gender: Male
731 S IL RTE 21
STE 150
Gurnee, IL 60031

IL

Lake

Gastroenterology

Tasiopoulos, John N, DO+
Phone:(847) 247-0187
NPI:1346384492
Cultural Training Completed: No
Hours: [Mon, Tue, Wed, Thu, Fri] 08:00 AM - 05:00 PM
Other Language(s):Greek,English
Certification(s):Board Certified
Accessibility: Details Pending (P, EB, IB, PA)

General Surgery

Chee, Ru-ik, MD+
Gender: Male
36100 N Brookside Dr
Ste 206
Gurnee, IL 60031
Phone:(847) 855-2500
NPI:1609218361
Cultural Training Completed: No
Hours: [Mon, Tue, Wed, Thu, Fri] 08:00 AM - 05:00 PM
Other Language(s):Spanish,Mandarin
Accessibility: Details Pending (P, EB, IB, PA)

Denham, Ervin Woody, MD+
Gender: Male
7900 Rollins Rd
Ste B1300

IL

Lake

General Surgery

Denham, Ervin Woody, MD+
Gurnee, IL 60031
Phone:(847) 570-1700
NPI:1881658193
Cultural Training Completed: Yes
Hours: [Mon, Tue, Wed, Thu, Fri] 08:00 AM - 05:00 PM
Certification(s):Board Certified
Accessibility: Some Criteria Met (P, EB, IB, PA)

Lind, Benjamin B, MD+
Gender: Male
7900 Rollins Rd
Gurnee, IL 60031
Phone:(847) 866-7846
NPI:1649431776
Cultural Training Completed: Yes
Hours: [Mon, Tue, Wed, Thu, Fri, Sat, Sun] 08:00 AM - 05:00 PM
Certification(s):Board Certified
Accessibility: Some Criteria Met (P, EB, IB, PA)

Macias Garcia, Juan, MD+
Gender: Male
20 Tower Ct
Ste A
Gurnee, IL 60031
Phone:(847) 244-3525
NPI:1801473632

IL

Lake

General Surgery

Macias Garcia, Juan, MD+
Cultural Training Completed: No
Hours: [Mon, Tue, Wed, Thu, Fri] 08:00 AM - 05:00 PM
Accessibility: Some Criteria Met (P, EB, IB, PA)

Okoye, Obi T, MD+
Gender: Male
15 Tower Ct
Ste 200
Gurnee, IL 60031
Phone:(847) 623-8755
NPI:1942640693
Cultural Training Completed: No
Hours: [Mon, Tue, Wed, Thu, Fri] 08:00 AM - 05:00 PM
After Hours Phone Number:(847) 623-8755
Other Language(s):Spanish
Accessibility: Some Criteria Met (P, EB, IB, PA)

Parikh, Amit, DO+
Gender: Male
20 Tower Ct
Ste A
Gurnee, IL 60031
Phone:(847) 244-3525
NPI:1982802948
Cultural Training Completed: No
Hours: [Mon, Tue, Wed, Thu, Fri] 08:00 AM - 05:00 PM

IL

Lake

General Surgery

Parikh, Amit, DO+
Other Language(s):Gujarati,Hindi,Russian,Spanish,English
Certification(s):Board Certified
Accessibility: Some Criteria Met (P, EB, IB, PA)

Siegel, Aaron M, MD*
Gender: Male
1 S Greenleaf St
Ste A
Gurnee, IL 60031
Phone:(847) 856-2525
NPI:1356332860
Cultural Training Completed: No
Hours: [Mon, Tue, Wed, Thu, Fri] 08:00 AM - 05:00 PM
After Hours Phone Number:(847) 856-2525
Certification(s):Board Certified
Accessibility: Some Criteria Met (P, EB, IB, PA)

Siegel, Aaron M, MD+
Gender: Male
222 S Greenleaf St
Ste 112
Gurnee, IL 60031
Phone:(847) 856-2525
NPI:1356332860
Cultural Training Completed: No
Hours: [Mon, Tue, Wed, Thu, Fri] 08:00 AM - 05:00 PM

IL

Lake

General Surgery

Siegel, Aaron M, MD+
Certification(s):Board Certified
Accessibility: Details Pending (P, EB, IB, PA)

Strohmayer, Paul N, MD*
Gender: Male
1 S Greenleaf St
Ste A
Gurnee, IL 60031
Phone:(847) 856-2525
NPI:1154312700
Cultural Training Completed: No
Hours: [Mon, Tue, Wed, Thu, Fri] 08:00 AM - 05:00 PM
After Hours Phone Number:(847) 856-2525
Certification(s):Board Certified
Accessibility: Some Criteria Met (P, EB, IB, PA)

Strohmayer, Paul N, MD+
Gender: Male
222 S Greenleaf St
Ste 112
Gurnee, IL 60031
Phone:(847) 856-2525
NPI:1154312700
Cultural Training Completed: No
Hours: [Mon, Tue, Wed, Thu, Fri] 08:00 AM - 05:00 PM
Certification(s):Board Certified

IL

Lake

General Surgery

Strohmayer, Paul N, MD+
Accessibility: Details Pending (P, EB, IB, PA)

Tarasov, Yevgeny Eugene, DO+
Gender: Male
20 Tower Ct
Ste A
Gurnee, IL 60031
Phone:(847) 244-3525
NPI:1568760734
Cultural Training Completed: Yes
Hours: [Mon, Tue, Wed, Thu, Fri] 08:00 AM - 05:00 PM
Other Language(s):Russian
Accessibility: Some Criteria Met (P, EB, IB, PA)

Theodoropoulos, Philip A, MD+
Gender: Male
7900 Rollins Rd
Ste B1300
Gurnee, IL 60031
Phone:(847) 570-1700
NPI:1588678692
Cultural Training Completed: Yes
Hours: [Mon, Tue, Wed, Thu, Fri] 08:00 AM - 05:00 PM
Other Language(s):Greek
Certification(s):Board Certified

IL

Lake

General Surgery

Theodoropoulos, Philip A, MD+
Accessibility: Some Criteria Met (P, EB, IB, PA)

Hematology & Oncology

Baig, Jalal S, MD+
Gender: Male
202 S Greenleaf St
Ste E
Gurnee, IL 60031
Phone:(847) 737-7321
NPI:1740647437
Cultural Training Completed: No
Hours: [Mon, Tue, Wed, Thu, Fri] 08:00 AM - 05:00 PM
Other Language(s):Farsi,Spanish,Greek
Accessibility: Details Pending (P, EB, IB, PA)

Polish, Ariel, MD+
Gender: Male
7900 Rollins Rd
Ste B1300
Gurnee, IL 60031
Phone:(847) 480-3800
NPI:1740459882
Cultural Training Completed: No
Hours: [Mon, Tue, Wed, Thu, Fri] 08:00 AM - 05:00 PM
Certification(s):Board Certified

IL

Lake

Hematology & Oncology

Polish, Ariel, MD+
Accessibility: Some Criteria Met (P, EB, IB, PA)

Internal Medicine (General Medical Care)

Beraki, Mussie, MD*
Gender: Male
15 Tower Ct
Ste 240
Gurnee, IL 60031
Phone:(847) 549-7222
NPI:1679898969
Cultural Training Completed: Yes
Hours: [Mon, Tue, Wed, Thu, Fri] 08:00 AM - 05:00 PM
Other Language(s):Italian,Tigrinya,Amharic
Certification(s):Board Certified
Accessibility: Some Criteria Met (P, EB, IB, PA)

Brownell, Joshua Robert, MD*
Gender: Male
36100 N Brookside Dr
Ste 203
Gurnee, IL 60031
Phone:(847) 855-1570
NPI:1538699723
Cultural Training Completed: Yes
Hours: Mon 07:00 AM - 05:00 PM, Tue 11:00 AM - 07:00 PM, [Wed,

IL

Lake

Internal Medicine (General Medical Care)

Brownell, Joshua Robert, MD*
Fri] 09:00 AM - 05:00 PM
Accessibility: Some Criteria Met (P, EB, IB, PA)

Khan, Maria S, MD*
Gender: Female
15 Tower Ct
Ste 240
Gurnee, IL 60031
Phone:(847) 549-7222
NPI:1548476773
Cultural Training Completed: Yes
Hours: [Mon, Tue, Wed, Thu, Fri] 08:00 AM - 05:00 PM
Other Language(s):Urdu
Certification(s):Board Certified
Accessibility: Some Criteria Met (P, EB, IB, PA)

Khan, Maria S, MD+
Gender: Female
15 Tower Ct
Ste 255
Gurnee, IL 60031
Phone:(847) 549-7222
NPI:1548476773
Cultural Training Completed: Yes
Hours: [Mon, Tue, Wed, Thu, Fri] 09:00 AM - 05:00 PM
Other Language(s):Urdu
Certification(s):Board Certified

IL

Lake

Internal Medicine (General Medical Care)

Khan, Maria S, MD+
Accessibility: Details Pending (P, EB, IB, PA)

Mathew, Madhu, MD+
Gender: Female
731 S Il Route 21
Gurnee, IL 60031
Phone:(847) 247-0187
NPI:1366971152
Cultural Training Completed: No
Hours: [Mon, Tue, Wed, Thu, Fri] 08:00 AM - 05:00 PM
Other Language(s):Hindi,Malayalam
Accessibility: Details Pending (P, EB, IB, PA)

Mun, Joseph H., MD*
Gender: Male
1445 N Hunt Club Rd
Ste 102
Gurnee, IL 60031
Phone:(847) 855-0300
NPI:1588635940
Cultural Training Completed: No
Hours: [Mon, Tue, Wed, Thu, Fri] 08:00 AM - 05:00 PM
After Hours Phone Number:(847) 855-0300
Other Language(s):Korean
Certification(s):Board Certified

IL

Lake

Internal Medicine (General Medical Care)

Mun, Joseph H., MD*
Accessibility: Some Criteria Met (P, EB, IB, PA)

Munir, Jawad, MD+
Gender: Male
15 Tower Ct
Ste 240
Gurnee, IL 60031
Phone:(847) 549-7222
NPI:1851433429
Cultural Training Completed: Yes
Hours: [Mon, Tue, Wed, Thu, Fri] 08:00 AM - 05:00 PM
Other Language(s):Spanish
Certification(s):Board Certified
Accessibility: Some Criteria Met (P, EB, IB, PA)

Trob, Joshua R, MD+
Gender: Male
15 Tower Ct
Ste 240
Gurnee, IL 60031
Phone:(847) 432-7222
NPI:1548217144
Cultural Training Completed: Yes
Hours: [Mon, Tue, Wed, Thu, Fri] 08:00 AM - 05:00 PM
Certification(s):Board Certified
Accessibility: Some Criteria Met (P, EB, IB, PA)

IL

Lake

Internal Medicine (General Medical Care)

Zegrean, Anca Ioana, MD+
Gender: Female
15 Tower Ct
Ste 240
Gurnee, IL 60031
Phone:(847) 549-7222
NPI:1508009416
Cultural Training Completed: Yes
Hours: [Mon, Tue, Wed, Thu, Fri] 08:00 AM - 05:00 PM
Other Language(s):Romanian
Certification(s):Board Certified
Accessibility: Some Criteria Met (P, EB, IB, PA)

GI Partners of Illinois LLC
731 S IL RTE 21
STE 150
Gurnee, IL 60031
Phone:(847) 247-0187
NPI:1548613995
Website: http://www.care.advocatehealth.com
Cultural Training Completed: No
Hours: [Mon, Tue, Wed, Thu, Fri] 08:00 AM - 05:00 PM
Accessibility: Details Pending (P, EB, IB, PA)

IL

Lake

Medical Oncology

Baig, Jalal S, MD+
Gender: Male
202 S Greenleaf St
Ste E
Gurnee, IL 60031
Phone:(847) 737-7321
NPI:1740647437
Cultural Training Completed: No
Hours: [Mon, Tue, Wed, Thu, Fri] 08:00 AM - 05:00 PM
Other Language(s):Farsi,Spanish,Greek
Certification(s):Board Certified
Accessibility: Details Pending (P, EB, IB, PA)

Hanson, Britt E, DO+
Gender: Female
7900 Rollins Rd
Ste B1300
Gurnee, IL 60031
Phone:(847) 866-7846
NPI:1164609749
Cultural Training Completed: Yes
Hours: [Mon, Tue, Wed, Thu, Fri] 08:00 AM - 05:00 PM
Certification(s):Board Certified
Accessibility: Some Criteria Met (P, EB, IB, PA)

Polish, Ariel, MD+
Gender: Male
7900 Rollins Rd
Ste B1300

IL

Lake

Medical Oncology

Polish, Ariel, MD+
Gurnee, IL 60031
Phone:(847) 480-3800
NPI:1740459882
Cultural Training Completed: No
Hours: [Mon, Tue, Wed, Thu, Fri] 08:00 AM - 05:00 PM
Certification(s):Board Certified
Accessibility: Some Criteria Met (P, EB, IB, PA)

Nephrology

Alapishvili, Nino, MD+
Gender: Female
1425 N Hunt Club Rd
Ste 301
Gurnee, IL 60031
Phone:(630) 690-1220
NPI:1508033226
Cultural Training Completed: Yes
Hours: [Mon, Tue, Wed, Thu, Fri] 08:00 AM - 05:00 PM
Other Language(s):Russian,Georgian
Accessibility: Some Criteria Met (P, EB, IB, PA)

Beraki, Mussie, MD*
Gender: Male
15 Tower Ct
Ste 240
Gurnee, IL 60031
Phone:(847) 549-7222
NPI:1679898969

IL

Lake

Nephrology

Beraki, Mussie, MD*
Cultural Training Completed: Yes
Hours: [Mon, Tue, Wed, Thu, Fri] 08:00 AM - 05:00 PM
Other Language(s):Italian,Tigrinya,Amharic
Certification(s):Board Certified
Accessibility: Some Criteria Met (P, EB, IB, PA)

Cheung, William Y, MD+
Gender: Male
1425 N Hunt Club Rd
Ste 301
Gurnee, IL 60031
Phone:(630) 690-1220
NPI:1255775797
Cultural Training Completed: Yes
Hours: [Mon, Tue, Wed, Thu, Fri] 08:00 AM - 05:00 PM
Certification(s):Board Certified
Accessibility: Some Criteria Met (P, EB, IB, PA)

Degani, Omaima, MD+
Gender: Female
1425 N Hunt Club Rd
Ste 301
Gurnee, IL 60031
Phone:(847) 855-9252
NPI:1477618155
Cultural Training Completed: Yes

IL

Lake

Nephrology

Degani, Omaima, MD+
Hours: [Mon, Tue, Wed, Thu, Fri] 08:00 AM - 05:00 PM
Other Language(s):Hindi
Certification(s):Board Certified
Accessibility: Some Criteria Met (P, EB, IB, PA)

Din, Salima, MD+
Gender: Female
1425 N Hunt Club Rd
Ste 301
Gurnee, IL 60031
Phone:(847) 855-9152
NPI:1366551632
Cultural Training Completed: Yes
Hours: [Mon, Tue, Wed, Thu, Fri] 08:00 AM - 05:00 PM
Other Language(s):Pakistani,Hindi,Urdu,English
Certification(s):Board Certified
Accessibility: Some Criteria Met (P, EB, IB, PA)

Khan, Maria S, MD*
Gender: Female
15 Tower Ct
Ste 240
Gurnee, IL 60031
Phone:(847) 549-7222
NPI:1548476773
Cultural Training Completed: Yes

IL

Lake

Nephrology

Khan, Maria S, MD*
Hours: [Mon, Tue, Wed, Thu, Fri] 08:00 AM - 05:00 PM
Other Language(s):Urdu
Certification(s):Board Certified
Accessibility: Some Criteria Met (P, EB, IB, PA)

Khan, Maria S, MD+
Gender: Female
15 Tower Ct
Ste 255
Gurnee, IL 60031
Phone:(847) 549-7222
NPI:1548476773
Cultural Training Completed: Yes
Hours: [Mon, Tue, Wed, Thu, Fri] 09:00 AM - 05:00 PM
Other Language(s):Urdu
Certification(s):Board Certified
Accessibility: Details Pending (P, EB, IB, PA)

Munir, Jawad, MD+
Gender: Male
15 Tower Ct
Ste 240
Gurnee, IL 60031
Phone:(847) 549-7222
NPI:1851433429
Cultural Training Completed: Yes
Hours: [Mon, Tue, Wed, Thu, Fri] 08:00 AM - 05:00 PM

IL

Lake

Nephrology

Munir, Jawad, MD+
Other Language(s):Spanish
Certification(s):Board Certified
Accessibility: Some Criteria Met (P, EB, IB, PA)

Munir, Kiran, MD+
Gender: Female
1425 N Hunt Club Rd
Ste 301
Gurnee, IL 60031
Phone:(847) 855-9252
NPI:1184184657
Cultural Training Completed: Yes
Hours: [Mon, Tue, Wed, Thu, Fri] 08:00 AM - 05:00 PM
Certification(s):Board Certified
Accessibility: Some Criteria Met (P, EB, IB, PA)

Murthy, Nevin, MD+
Gender: Male
7900 Rollins Rd
Ste B1300
Gurnee, IL 60031
Phone:(847) 570-2512
NPI:1093100240
Cultural Training Completed: No
Hours: [Mon, Tue, Wed, Thu, Fri] 08:00 AM - 05:00 PM
Certification(s):Board Certified

IL

Lake

Nephrology

Murthy, Nevin, MD+
Accessibility: Some Criteria Met (P, EB, IB, PA)

Patel, Shalini Nishit, MD+
Gender: Female
15 Tower Ct
Ste 240
Gurnee, IL 60031
Phone:(847) 432-7222
NPI:1609980267
Cultural Training Completed: No
Hours: [Mon, Tue, Wed, Thu, Fri] 08:00 AM - 05:00 PM
Certification(s):Board Certified
Accessibility: Some Criteria Met (P, EB, IB, PA)

Sujata, Leon M, MD+
Gender: Male
1425 N Hunt Club Rd
Ste 301
Gurnee, IL 60031
Phone:(630) 690-1220
NPI:1154563724
Cultural Training Completed: Yes
Hours: [Mon, Tue, Wed, Thu, Fri] 08:00 AM - 05:00 PM
Other Language(s):English,Spanish
Certification(s):Board Certified

IL

Lake

Nephrology

Sujata, Leon M, MD+
Accessibility: Some Criteria Met (P, EB, IB, PA)

Trob, Joshua R, MD+
Gender: Male
15 Tower Ct
Ste 240
Gurnee, IL 60031
Phone:(847) 432-7222
NPI:1548217144
Cultural Training Completed: Yes
Hours: [Mon, Tue, Wed, Thu, Fri] 08:00 AM - 05:00 PM
Certification(s):Board Certified
Accessibility: Some Criteria Met (P, EB, IB, PA)

Yoon, Sylvia C, MD+
Gender: Female
7900 Rollins Rd
Gurnee, IL 60031
Phone:(847) 866-7846
NPI:1174513006
Cultural Training Completed: No
Hours: [Mon, Tue, Wed, Thu, Fri, Sat, Sun] 08:00 AM - 05:00 PM
Other Language(s):Korean
Certification(s):Board Certified
Accessibility: Some Criteria Met (P, EB, IB, PA)

IL

Lake

Nephrology

Zegrean, Anca Ioana, MD+
Gender: Female
15 Tower Ct
Ste 240
Gurnee, IL 60031
Phone:(847) 549-7222
NPI:1508009416
Cultural Training Completed: Yes
Hours: [Mon, Tue, Wed, Thu, Fri] 08:00 AM - 05:00 PM
Other Language(s):Romanian
Certification(s):Board Certified
Accessibility: Some Criteria Met (I P, I EB, I IB, I PA)

Nurse Practitioner

Buesser, Julia Firlit, NP*
Gender: Female
3 S Greenleaf St
Ste J
Gurnee, IL 60031
Phone:(847) 599-1111
NPI:1013390491
Cultural Training Completed: No
Hours: [Mon, Tue, Wed, Thu, Fri] 08:00 AM - 05:00 PM
Certification(s):Board Certified
Accessibility: Details Pending (P P, P EB, P IB, P PA)

IL

Lake

Nurse Practitioner

Buesser, Julia Firlit, NP+
Gender: Female
1445 N Hunt Club Rd
Ste 202
Gurnee, IL 60031
Phone:(847) 599-1111
NPI:1013390491
Cultural Training Completed: No
Hours: [Mon, Tue, Wed, Thu, Fri] 08:00 AM - 05:00 PM
Certification(s):Board Certified
Accessibility: Details Pending (P P, P EB, P IB, P PA)

Creaden, Julie A, NP+
Gender: Female
123 N Oplaine Rd
Gurnee, IL 60031
Phone:(847) 894-2486
NPI:1861429680
Cultural Training Completed: Yes
Hours: [Mon, Tue, Wed, Thu, Fri] 08:00 AM - 05:00 PM
Accessibility: Details Pending (P P, P EB, P IB, P PA)

Enright, Nickette I., NP+
Gender: Female
1425 N Hunt Club Rd
Ste 301
Gurnee, IL 60031
Phone:(630) 690-1220
NPI:1720604713

IL

Lake

Nurse Practitioner

Enright, Nickette I., NP+
Cultural Training Completed: No
Hours: [Mon, Tue, Wed, Thu, Fri] 08:00 AM - 05:00 PM
Certification(s):Board Certified
Accessibility: Some Criteria Met (I P, I EB, I IB, I PA)

Hafertepe, Ashley Renee, NP+
Gender: Female
202 S Greenleaf St
Ste 202-F
Gurnee, IL 60031
Phone:(847) 336-3335
NPI:1912690876
Cultural Training Completed: No
Hours: [Mon, Tue, Wed, Thu, Fri] 08:00 AM - 05:00 PM
Accessibility: Some Criteria Met (I P, I EB, I IB, I PA)

Hafertepe, Ashley Renee, NP+
Gender: Female
202 S Greenleaf St
Ste 202F
Gurnee, IL 60031
Phone:(847) 336-3335
NPI:1912690876
Cultural Training Completed: No
Hours: [Mon, Tue, Wed, Thu, Fri] 08:00 AM - 05:00 PM

IL

Lake

Nurse Practitioner

Hafertepe, Ashley Renee, NP+
Accessibility: Some Criteria Met (I P, I EB, I IB, I PA)

Rice, Suzanne K, NP+
Gender: Female
20 Tower Ct
Ste A
Gurnee, IL 60031
Phone:(847) 244-3525
NPI:1285593921
Cultural Training Completed: No
Hours: [Mon, Tue, Wed, Thu, Fri] 08:00 AM - 05:00 PM
Other Language(s):Romanian
Accessibility: Some Criteria Met (I P, I EB, I IB, I PA)

Nurse Practitioner: Acute Care

Zubovich, Victoria Gennadievna, NP+
Gender: Female
1425 N Hunt Club Rd
Ste 301
Gurnee, IL 60031
Phone:(630) 690-1220
NPI:1598434540
Cultural Training Completed: Yes
Hours: [Mon, Tue, Wed, Thu, Fri] 08:00 AM - 05:00 PM
Accessibility: Some Criteria Met (I P, I EB, I IB, I PA)

IL

Lake

Nurse Practitioner: Adult Health

Buesser, Julia Firlit, NP*
Gender: Female
3 S Greenleaf St
Ste J
Gurnee, IL 60031
Phone:(847) 599-1111
NPI:1013390491
Cultural Training Completed: No
Hours: [Mon, Tue, Wed, Thu, Fri] 08:00 AM - 05:00 PM
Accessibility: Details Pending (P, EB, IB, PA)

Buesser, Julia Firlit, NP+
Gender: Female
1445 N Hunt Club Rd
Ste 202
Gurnee, IL 60031
Phone:(847) 599-1111
NPI:1013390491
Cultural Training Completed: No
Hours: [Mon, Tue, Wed, Thu, Fri] 08:00 AM - 05:00 PM
Accessibility: Details Pending (P, EB, IB, PA)

Nurse Practitioner: Family

Dinelli, Jessie Lakota, FNP+
Gender: Female
1425 N Hunt Club Rd
Ste 100
Gurnee, IL 60031
Phone:(847) 548-2200
NPI:1487343729
Cultural Training Completed: No
Hours: [Mon, Tue, Wed, Thu, Fri] 08:00 AM - 05:00 PM
Accessibility: Some Criteria Met (P, EB, IB, PA)

Enright, Nickette I., NP+
Gender: Female
1425 N Hunt Club Rd
Ste 301
Gurnee, IL 60031
Phone:(630) 690-1220
NPI:1720604713
Cultural Training Completed: No
Hours: [Mon, Tue, Wed, Thu, Fri] 08:00 AM - 05:00 PM
Accessibility: Some Criteria Met (P, EB, IB, PA)

Galera, Mark H, NP+
Gender: Male
20 Tower Ct
Ste A
Gurnee, IL 60031
Phone:(847) 244-3525
NPI:1144811779
Cultural Training Completed: No
Hours: [Mon, Tue, Wed, Thu, Fri] 08:00 AM - 05:00 PM

Galera, Mark H, NP+
Accessibility: Some Criteria Met (P, EB, IB, PA)

Jensen, Jennifer N, NP*
Gender: Female
731 S Il Route 21
Ste 110
Gurnee, IL 60031
Phone:(847) 360-8440
NPI:1790186955
Cultural Training Completed: Yes
Hours: [Mon, Tue, Wed, Thu, Fri] 08:00 AM - 05:00 PM
After Hours Phone Number:(847) 360-8440
Other Language(s):English
Certification(s):Board Certified
Accessibility: Some Criteria Met (P, EB, IB, PA)

Wynveen, Jocelyn, NP*
Gender: Female
202 S Greenleaf St
Ste 202-F
Gurnee, IL 60031
Phone:(847) 336-3335
NPI:1184404063
Cultural Training Completed: No
Hours: [Mon, Tue, Wed, Thu, Fri] 08:00 AM - 05:00 PM

Wynveen, Jocelyn, NP*
Accessibility: Some Criteria Met (P, EB, IB, PA)

Nurse Practitioner: Pediatrics (Babies, Children)

Creaden, Julie A, NP+
Gender: Female
123 N Oplaine Rd
Gurnee, IL 60031
Phone:(847) 894-2486
NPI:1861429680
Cultural Training Completed: Yes
Hours: [Mon, Tue, Wed, Thu, Fri] 08:00 AM - 05:00 PM
Accessibility: Details Pending (P, EB, IB, PA)

Obstetrics & Gynecology (Pregnancy, Women's Health)

Buccellato, Carl A, MD+
Gender: Male
7900 Rollins Rd
Lowr
Gurnee, IL 60031
Phone:(847) 941-7600
NPI:1265545446
Cultural Training Completed: Yes
Hours: [Mon, Tue, Wed, Thu, Fri] 08:00 AM - 05:00 PM
Certification(s):Board Certified

IL

Lake

Obstetrics & Gynecology (Pregnancy, Women's Health)

Buccellato, Carl A, MD+
Accessibility: Some Criteria Met (P, EB, IB, PA)

Buccellato, Carl A, MD+
Gender: Male
7900 Rollins Rd
Gurnee, IL 60031
Phone:(847) 866-7846
NPI:1265545446
Cultural Training Completed: Yes
Hours: [Mon, Tue, Wed, Thu, Fri, Sat, Sun] 08:00 AM - 05:00 PM
Certification(s):Board Certified
Accessibility: Some Criteria Met (P, EB, IB, PA)

George, Joby, MD+
Gender: Female
7900 Rollins Rd
Gurnee, IL 60031
Phone:(847) 941-7600
NPI:1710161039
Cultural Training Completed: Yes
Hours: [Mon, Tue, Wed, Thu, Fri] 08:00 AM - 05:00 PM
Certification(s):Board Certified
Accessibility: Some Criteria Met (P, EB, IB, PA)

IL

Lake

Obstetrics & Gynecology (Pregnancy, Women's Health)

George, Joby, MD+
Gender: Female
7900 Rollins Rd
Lowr
Gurnee, IL 60031
Phone:(847) 941-7600
NPI:1710161039
Cultural Training Completed: Yes
Hours: [Mon, Tue, Wed, Thu, Fri] 08:00 AM - 05:00 PM
Certification(s):Board Certified
Accessibility: Some Criteria Met (P, EB, IB, PA)

Lee, Edward T, MD+
Gender: Male
7900 Rollins Rd
Gurnee, IL 60031
Phone:(847) 941-7600
NPI:1881753226
Cultural Training Completed: Yes
Hours: [Mon, Tue, Wed, Thu, Fri] 08:00 AM - 05:00 PM
Other Language(s):Spanish,Korean
Certification(s):Board Certified
Accessibility: Some Criteria Met (P, EB, IB, PA)

Lee, Edward T, MD+
Gender: Male
7900 Rollins Rd

IL

Lake

Obstetrics & Gynecology (Pregnancy, Women's Health)

Lee, Edward T, MD+
Lowr
Gurnee, IL 60031
Phone:(847) 941-7600
NPI:1881753226
Cultural Training Completed: Yes
Hours: [Mon, Tue, Wed, Thu, Fri] 08:00 AM - 05:00 PM
Other Language(s):Spanish,Korean
Certification(s):Board Certified
Accessibility: Some Criteria Met (P, EB, IB, PA)

Mekki, Yasir A, MD+
Gender: Male
222 S Greenleaf St
Ste 112
Gurnee, IL 60031
Phone:(847) 336-8472
NPI:1902947575
Cultural Training Completed: Yes
Hours: [Mon, Tue, Wed, Thu, Fri] 08:00 AM - 05:00 PM
Other Language(s):Arabic,English,French,Spanish
Certification(s):Board Certified
Accessibility: Details Pending (P, EB, IB, PA)

IL

Lake

Obstetrics & Gynecology (Pregnancy, Women's Health)

Neerhof, Mark Gerald, DO+
Gender: Male
15 Tower Ct
Ste 300
Gurnee, IL 60031
Phone:(847) 599-3600
NPI:1255359675
Cultural Training Completed: Yes
Hours: [Mon, Tue, Wed, Thu, Fri] 08:00 AM - 05:00 PM, Sat 08:00 AM - 11:00 PM
After Hours Phone Number:(847) 570-2860
Accessibility: Some Criteria Met (P, EB, IB, PA)

Porter, Anne C, MD+
Gender: Female
15 Tower Ct
Ste 300
Gurnee, IL 60031
Phone:(847) 570-2830
NPI:1447699087
Cultural Training Completed: No
Hours: [Mon, Tue, Wed, Thu, Fri] 08:00 AM - 05:00 PM
Certification(s):Board Certified
Accessibility: Some Criteria Met (P, EB, IB, PA)

IL

Lake

Occupational Therapist

Burke, Kathleen Marie, OT+
Gender: Female
3775 Grand Ave
Gurnee, IL 60031
Phone:(847) 623-6300
NPI:1558954289
Cultural Training Completed: No
Hours: [Mon, Tue, Wed, Thu, Fri] 08:00 AM - 05:00 PM
Accessibility: Details Pending (P, EB, IB, PA)

Hammar, Beth Lauren, OT+
Gender: Female
6621 Grand Ave
Gurnee, IL 60031
Phone:(800) 974-4378
NPI:1558498626
Cultural Training Completed: Yes
Hours: [Mon, Tue, Wed, Thu, Fri] 08:00 AM - 05:00 PM
Accessibility: Details Pending (P, EB, IB, PA)

Koffinke, Lisa, OTR-L+
Gender: Female
6621 Grand Ave
Gurnee, IL 60031
Phone:(800) 974-4378
NPI:1326652157
Cultural Training Completed: No

IL

Lake

Occupational Therapist

Koffinke, Lisa, OTR-L+
Hours: [Mon, Tue, Wed, Thu, Fri] 08:00 AM - 05:00 PM
Accessibility: Details Pending (P, EB, IB, PA)

Mackenzie, Taylor, OT+
Gender: Female
3775 Grand Ave
Gurnee, IL 60031
Phone:(847) 623-6300
NPI:1982556668
Cultural Training Completed: No
Hours: [Mon, Tue, Wed, Thu, Fri] 08:00 AM - 05:00 PM
Accessibility: Details Pending (P, EB, IB, PA)

Ruebsamen, Colleen, OTR-L+
Gender: Female
6621 Grand Ave
Gurnee, IL 60031
Phone:(800) 974-4378
NPI:1467840694
Cultural Training Completed: Yes
Hours: [Mon, Tue, Wed, Thu, Fri] 08:00 AM - 05:00 PM
Accessibility: Details Pending (P, EB, IB, PA)

Shah, Unnati, OT+
Gender: Female
3775 Grand Ave

IL

Lake

Occupational Therapist

Shah, Unnati, OT+
Gurnee, IL 60031
Phone:(847) 623-6300
NPI:1194409946
Cultural Training Completed: No
Hours: [Mon, Tue, Wed, Thu, Fri] 08:00 AM - 05:00 PM
Other Language(s):English
Accessibility: Details Pending (P, EB, IB, PA)

Williams, Marial, OT+
Gender: Female
3775 Grand Ave
Gurnee, IL 60031
Phone:(847) 623-6300
NPI:1245167923
Cultural Training Completed: Yes
Hours: [Mon, Tue, Wed, Thu, Fri] 08:00 AM - 05:00 PM
Accessibility: Details Pending (P, EB, IB, PA)

Woo, Mhel Trisha Abarilles, OT+
Gender: Female
3775 Grand Ave
Gurnee, IL 60031
Phone:(847) 623-6300
NPI:1548026883
Cultural Training Completed: No
Hours: [Mon, Tue, Wed, Thu, Fri] 08:00 AM - 05:00 PM

IL

Lake

Occupational Therapist

Woo, Mhel Trisha Abarilles, OT+
Accessibility: Details Pending (P, EB, IB, PA)

Orthopaedic Surgery

Babu, Jacob, MD+
Gender: Male
202 S Greenleaf St
Ste 202-F
Gurnee, IL 60031
Phone:(847) 336-3335
NPI:1861804841
Cultural Training Completed: No
Hours: [Mon, Tue, Wed, Thu, Fri] 08:00 AM - 05:00 PM
Other Language(s):Spanish
Certification(s):Board Certified
Accessibility: Some Criteria Met (P, EB, IB, PA)

Babu, Jacob, MD+
Gender: Male
202 S Greenleaf St
Ste 202F
Gurnee, IL 60031
Phone:(847) 336-3335
NPI:1861804841
Cultural Training Completed: No
Hours: [Mon, Tue, Wed, Thu, Fri] 08:00 AM - 05:00 PM
Other Language(s):Spanish
Certification(s):Board Certified

IL

Lake

Orthopaedic Surgery

Babu, Jacob, MD+
Accessibility: Some Criteria Met (P, EB, IB, PA)

Makda, Junaid A, MD+
Gender: Male
45 Tower Ct
C
Gurnee, IL 60031
Phone:(847) 623-3200
NPI:1376747188
Cultural Training Completed: No
Hours: [Mon, Tue, Wed, Thu, Fri] 08:00 AM - 05:00 PM
Certification(s):Board Certified
Accessibility: Some Criteria Met (P, EB, IB, PA)

Shadid, Hythem P, MD+
Gender: Male
200 S Greenleaf St
Ste A
Gurnee, IL 60031
Phone:(877) 848-1457
NPI:1477567394
Cultural Training Completed: Yes
Hours: [Mon, Tue, Wed, Thu, Fri] 08:00 AM - 05:00 PM
Other Language(s):Arabic,Spanish
Certification(s):Board Certified

IL

Lake

Orthopaedic Surgery

Shadid, Hythem P, MD+
Accessibility: Details Pending (P, EB, IB, PA)

Otolaryngology (Ear, Nose, And Throat)

Johnson, Benjamin Charles, MD+
Gender: Male
222 South Greenleaf Street
Suite 102
Gurnee, IL 60031
Phone:(847) 367-5770
NPI:1619193109
Cultural Training Completed: No
Hours: [Mon, Tue, Wed, Thu, Fri] 08:00 AM - 05:00 PM
Certification(s):Board Certified
Accessibility: Details Pending (P, EB, IB, PA)

Johnson, Benjamin Charles, MD+
Gender: Male
222 S Greenleaf St
Gurnee, IL 60031
Phone:(847) 367-5770
NPI:1619193109
Cultural Training Completed: No
Hours: [Mon, Tue, Wed, Thu, Fri] 08:00 AM - 05:00 PM
Certification(s):Board Certified

IL

Lake

Otolaryngology (Ear, Nose, And Throat)

Johnson, Benjamin Charles, MD+
Accessibility: Details Pending (P, EB, IB, PA)

Kruper, Gregory J, MD*
Gender: Male
222 S Greenleaf St
Gurnee, IL 60031
Phone:(847) 662-4442
NPI:1225263866
Cultural Training Completed: No
Hours: [Mon, Tue, Wed, Thu, Fri] 08:00 AM - 05:00 PM
After Hours Phone Number:(847) 662-4442
Certification(s):Board Certified
Accessibility: Some Criteria Met (P, EB, IB, PA)

Kruper, Gregory J, MD+
Gender: Male
222 South Greenleaf Street
Suite 102
Gurnee, IL 60031
Phone:(847) 367-5770
NPI:1225263866
Cultural Training Completed: No
Hours: [Mon, Tue, Wed, Thu, Fri] 08:00 AM - 05:00 PM
Certification(s):Board Certified

IL

Lake

Otolaryngology (Ear, Nose, And Throat)

Kruper, Gregory J, MD+
Accessibility: Details Pending (P, EB, IB, PA)

Schwartz, Geoffrey M, MD*
Gender: Male
222 S Greenleaf St
Gurnee, IL 60031
Phone:(847) 662-4442
NPI:1023272515
Cultural Training Completed: Yes
Hours: [Mon, Tue, Wed, Thu, Fri] 08:00 AM - 05:00 PM
Other Language(s):English
Certification(s):Board Certified
Accessibility: Some Criteria Met (P, EB, IB, PA)

Schwartz, Geoffrey M, MD+
Gender: Male
222 South Greenleaf Street
Suite 102
Gurnee, IL 60031
Phone:(847) 367-5770
NPI:1023272515
Cultural Training Completed: Yes
Hours: [Mon, Tue, Wed, Thu, Fri] 08:00 AM - 05:00 PM
Other Language(s):English

IL

Lake

Otolaryngology (Ear, Nose, And Throat)

Schwartz, Geoffrey M, MD+
Certification(s):Board Certified
Accessibility: Details Pending (P, EB, IB, PA)

Pain Medicine

Levin, Daniel J., MD+
Gender: Male
202 S Greenleaf St
Ste 202-F
Gurnee, IL 60031
Phone:(847) 336-3335
NPI:1710325667
Cultural Training Completed: No
Hours: [Mon, Tue, Wed, Thu, Fri] 08:00 AM - 05:00 PM
Accessibility: Some Criteria Met (P, EB, IB, PA)

Levin, Daniel J., MD+
Gender: Male
202 S Greenleaf St
Ste 202F
Gurnee, IL 60031
Phone:(847) 336-3335
NPI:1710325667
Cultural Training Completed: No
Hours: [Mon, Tue, Wed, Thu, Fri] 08:00 AM - 05:00 PM
Accessibility: Some Criteria Met (P, EB, IB, PA)

Thalla, Nirguna, MD*
Gender: Male

IL

Lake

Pain Medicine

Thalla, Nirguna, MD*
202 S Greenleaf St
Ste 202-F
Gurnee, IL 60031
Phone:(847) 336-3335
NPI:1366903056
Cultural Training Completed: No
Hours: [Mon, Tue, Wed, Thu, Fri] 08:00 AM - 05:00 PM
Accessibility: Some Criteria Met (P, EB, IB, PA)

Thalla, Nirguna, MD+
Gender: Male
202 S Greenleaf St
Ste 202F
Gurnee, IL 60031
Phone:(847) 336-3335
NPI:1366903056
Cultural Training Completed: No
Hours: [Mon, Tue, Wed, Thu, Fri] 08:00 AM - 05:00 PM
Accessibility: Some Criteria Met (P, EB, IB, PA)

Pediatrics

McMurtry, Stacie A, MD*
Gender: Female
36100 N Brookside Dr
Ste 203
Gurnee, IL 60031
Phone:(847) 855-1570
NPI:1407955214
Cultural Training Completed: Yes

IL

Lake

Pediatrics

McMurtry, Stacie A, MD*
Hours: [Mon, Tue, Wed, Thu, Fri] 08:00 AM - 05:00 PM
Certification(s):Board Certified
Accessibility: Some Criteria Met (P, EB, IB, PA)

Mcguire, Christine A, MD
Gender: Female
36100 N Brookside Dr
Ste 204
Gurnee, IL 60031
Phone:(847) 244-2500
NPI:1326255837
Cultural Training Completed: No
Hours: [Mon, Tue, Wed, Thu, Fri] 08:00 AM - 05:00 PM
Other Language(s):Spanish,Polish
Certification(s):Board Certified
Accessibility: Details Pending (P, EB, IB, PA)

Mcguire, Christine A, MD+
Gender: Female
36100 N Brookside Dr
Ste 106
Gurnee, IL 60031
Phone:(847) 244-2500
NPI:1326255837
Cultural Training Completed: No

IL

Lake

Pediatrics

Mcguire, Christine A, MD+
Hours: [Mon, Tue, Wed, Thu, Fri] 08:00 AM - 05:00 PM
Other Language(s):Spanish,Polish
Certification(s):Board Certified
Accessibility: Details Pending (P, EB, IB, PA)

Pediatrics, Hospice & Palliative Medicine

Mcguire, Christine A, MD
Gender: Female
36100 N Brookside Dr
Ste 204
Gurnee, IL 60031
Phone:(847) 244-2500
NPI:1326255837
Cultural Training Completed: No
Hours: [Mon, Tue, Wed, Thu, Fri] 08:00 AM - 05:00 PM
Other Language(s):Spanish,Polish
Certification(s):Board Certified
Accessibility: Details Pending (P, EB, IB, PA)

Mcguire, Christine A, MD+
Gender: Female
36100 N Brookside Dr
Ste 106

IL

Lake

Pediatrics, Hospice & Palliative Medicine

Mcguire, Christine A, MD+
Gurnee, IL 60031
Phone:(847) 244-2500
NPI:1326255837
Cultural Training Completed: No
Hours: [Mon, Tue, Wed, Thu, Fri] 08:00 AM - 05:00 PM
Other Language(s):Spanish,Polish
Certification(s):Board Certified
Accessibility: Details Pending (P, EB, IB, PA)

Physical Therapist

Batwinski, Erin E, PT+
Gender: Female
6621 Grand Ave
Gurnee, IL 60031
Phone:(800) 974-4378
NPI:1114117900
Cultural Training Completed: No
Hours: [Mon, Tue, Wed, Thu, Fri] 08:00 AM - 05:00 PM
Accessibility: Details Pending (P, EB, IB, PA)

Bloom, Troy, PT+
Gender: Male
3775 Grand Ave
Gurnee, IL 60031
Phone:(847) 623-6300
NPI:1316481807

IL

Lake

Physical Therapist

Bloom, Troy, PT+
Cultural Training Completed: No
Hours: [Mon, Tue, Wed, Thu, Fri] 08:00 AM - 05:00 PM
Accessibility: Details Pending (P, EB, IB, PA)

Grove, McKinley J, PT+
Gender: Male
6621 Grand Ave
Gurnee, IL 60031
Phone:(800) 974-4378
NPI:1942781125
Cultural Training Completed: No
Hours: [Mon, Tue, Wed, Thu, Fri] 08:00 AM - 05:00 PM
Accessibility: Details Pending (P, EB, IB, PA)

Marasigan, John John Garcia, PT+
Gender: Male
500 N Hunt Club Rd
Gurnee, IL 60031
Phone:(847) 856-8100
NPI:1801232111
Cultural Training Completed: No
Hours: [Mon, Tue, Wed, Thu, Fri] 08:00 AM - 05:00 PM
Accessibility: Details Pending (P, EB, IB, PA)

Ngomanyi, Tineyi, PT+
Gender: Male

IL

Lake

Physical Therapist

Ngomanyi, Tineyi, PT+
500 N Hunt Club Rd
Gurnee, IL 60031
Phone:(847) 856-8100
NPI:1265908701
Cultural Training Completed: Yes
Hours: [Mon, Tue, Wed, Thu, Fri] 08:00 AM - 05:00 PM
Accessibility: Details Pending (P, EB, IB, PA)

Pestonji, Roxanne K, PT+
Gender: Female
3775 Grand Ave
Gurnee, IL 60031
Phone:(847) 623-6300
NPI:1336396217
Cultural Training Completed: Yes
Hours: [Mon, Tue, Wed, Thu, Fri] 08:00 AM - 05:00 PM
Accessibility: Details Pending (P, EB, IB, PA)

Smirnova, Inna, MPT+
Gender: Female
1125 N Delany Rd
Gurnee, IL 60031
Phone:(847) 244-7070
NPI:1215131248
Cultural Training Completed: No
Hours: [Mon, Tue, Wed, Thu, Fri] 08:00 AM - 05:00 PM

IL

Lake

Physical Therapist

Smirnova, Inna, MPT+
Accessibility: Some Criteria Met (P, EB, IB, PA)

Physician Assistant

Anderson, Ryan J, PA*
Gender: Male
202 S Greenleaf St
Ste 202-F
Gurnee, IL 60031
Phone:(847) 336-3335
NPI:1578969929
Cultural Training Completed: No
Hours: [Mon, Tue, Wed, Thu, Fri] 08:00 AM - 05:00 PM
Certification(s):Board Certified
Accessibility: Some Criteria Met (P, EB, IB, PA)

Anderson, Ryan J, PA+
Gender: Male
202 S Greenleaf St
Ste 202F
Gurnee, IL 60031
Phone:(847) 336-3335
NPI:1578969929
Cultural Training Completed: No
Hours: [Mon, Tue, Wed, Thu, Fri] 08:00 AM - 05:00 PM
Certification(s):Board Certified
Accessibility: Some Criteria Met (P, EB, IB, PA)

IL

Lake

Physician Assistant

Buttelmann, Kristen B, PA*
Gender: Female
1425 N Hunt Club Rd
Ste 202
Gurnee, IL 60031
Phone:(847) 855-1730
NPI:1487802948
Cultural Training Completed: No
Hours: [Mon, Tue, Wed, Thu, Fri] 08:00 AM - 05:00 PM
Accessibility: Some Criteria Met (P, EB, IB, PA)

Filipek, Elizabeth As, PA+
Gender: Female
1425 N Hunt Club Rd
Ste 202
Gurnee, IL 60031
Phone:(847) 250-0313
NPI:1174818736
Cultural Training Completed: No
Hours: [Mon, Tue, Wed, Thu, Fri] 08:00 AM - 05:00 PM
Accessibility: Some Criteria Met (P, EB, IB, PA)

Frisque, Matthew Aaron, PA+
Gender: Male
202 S Greenleaf St
Ste 202-F
Gurnee, IL 60031
Phone:(847) 336-3335
NPI:1457166696

IL

Lake

Physician Assistant

Frisque, Matthew Aaron, PA+
Cultural Training Completed: No
Hours: [Mon, Tue, Wed, Thu, Fri] 08:00 AM - 05:00 PM
Accessibility: Some Criteria Met (P, EB, IB, PA)

Frisque, Matthew Aaron, PA+
Gender: Male
202 S Greenleaf St
Ste 202F
Gurnee, IL 60031
Phone:(847) 336-3335
NPI:1457166696
Cultural Training Completed: No
Hours: [Mon, Tue, Wed, Thu, Fri] 08:00 AM - 05:00 PM
Accessibility: Some Criteria Met (P, EB, IB, PA)

Naas, Mary Nelson, PA+
Gender: Female
202 S Greenleaf St
Ste 202-F
Gurnee, IL 60031
Phone:(847) 336-3335
NPI:1124852132
Cultural Training Completed: No
Hours: [Mon, Tue, Wed, Thu, Fri] 08:00 AM - 05:00 PM

IL

Lake

Physician Assistant

Naas, Mary Nelson, PA+
Accessibility: Some Criteria Met (P, EB, IB, PA)

Naas, Mary Nelson, PA+
Gender: Female
202 S Greenleaf St
Ste 202F
Gurnee, IL 60031
Phone:(847) 336-3335
NPI:1124852132
Cultural Training Completed: No
Hours: [Mon, Tue, Wed, Thu, Fri] 08:00 AM - 05:00 PM
Accessibility: Some Criteria Met (P, EB, IB, PA)

Solomon, Carla Marie, PA+
Gender: Female
1425 N Hunt Club Rd
Ste 202
Gurnee, IL 60031
Phone:(847) 367-5575
NPI:1932729472
Cultural Training Completed: No
Hours: [Mon, Tue, Wed, Thu, Fri] 08:00 AM - 05:00 PM
Accessibility: Some Criteria Met (P, EB, IB, PA)

Thomas, Praveena A, PA+
Gender: Female
1425 N Hunt Club Rd

IL

Lake

Physician Assistant

Thomas, Praveena A, PA+
Ste 301
Gurnee, IL 60031
Phone:(847) 855-9152
NPI:1497997787
Cultural Training Completed: No
Hours: [Mon, Tue, Wed, Thu, Fri] 08:00 AM - 05:00 PM
Accessibility: Some Criteria Met (P, EB, IB, PA)

Trittschuh, Nicole Marie, PA+
Gender: Female
45 Tower Ct
C
Gurnee, IL 60031
Phone:(847) 623-3200
NPI:1316486459
Cultural Training Completed: No
Hours: [Mon, Tue, Wed, Thu, Fri] 08:00 AM - 05:00 PM
Accessibility: Some Criteria Met (P, EB, IB, PA)

Podiatrist (Feet, Ankles)

Hicks, Jeffrey J, DPM+
Gender: Male
15 Tower Ct
Ste 250
Gurnee, IL 60031
Phone:(847) 336-3020
NPI:1629141700
Cultural Training Completed: No

IL

Lake

Podiatrist (Feet, Ankles)

Hicks, Jeffrey J, DPM+
Hours: [Mon, Tue, Wed, Thu, Fri] 08:00 AM - 05:00 PM
Certification(s):Board Certified
Accessibility: Some Criteria Met (P, EB, IB, PA)

Nasser, Audey Ali, DPM*
Gender: Male
731 S Il Route 21
Ste 140
Gurnee, IL 60031
Phone:(847) 295-9300
NPI:1558703298
Cultural Training Completed: No
Hours: [Mon, Tue, Wed, Thu, Fri] 08:00 AM - 05:00 PM
After Hours Phone Number:(847) 295-9300
Other Language(s):English
Certification(s):Board Certified
Accessibility: Some Criteria Met (P, EB, IB, PA)

Tikiwala, Krishna A, DPM*
Gender: Female
731 S Il Route 21
Ste 140
Gurnee, IL 60031
Phone:(847) 295-9300
NPI:1457916785
Cultural Training Completed: No

IL

Lake

Podiatrist (Feet, Ankles)

Tikiwala, Krishna A, DPM*
Hours: [Mon, Tue, Wed, Thu, Fri] 08:00 AM - 05:00 PM
Other Language(s):Hindi,Gujarati
Accessibility: Some Criteria Met (P, EB, IB, PA)

Pulmonary Disease

Hoffman, Dennis, MD#
Gender: Male
731 S Il Route 21
Ste 110
Gurnee, IL 60031
Phone:(847) 855-2430
NPI:1548250780
Cultural Training Completed: No
Hours: [Mon, Tue, Wed, Thu, Fri] 08:00 AM - 05:00 PM
After Hours Phone Number:(847) 855-2430
Certification(s):Board Certified
Accessibility: Details Pending (P, EB, IB, PA)

Rheumatology

Nagarsheth, Nirav K., MD+
Gender: Male
202 S Greenleaf St
Ste 202F
Gurnee, IL 60031
Phone:(847) 336-3335
NPI:1457858318

IL

Lake

Rheumatology

Nagarsheth, Nirav K., MD+
Cultural Training Completed: No
Hours: [Mon, Tue, Wed, Thu, Fri] 08:00 AM - 05:00 PM
Other Language(s):Hindi,Gujarati
Certification(s):Board Certified
Accessibility: Some Criteria Met (P, EB, IB, PA)

Nagarsheth, Nirav K., MD+
Gender: Male
202 S Greenleaf St
Ste 202-F
Gurnee, IL 60031
Phone:(847) 336-3335
NPI:1457858318
Cultural Training Completed: No
Hours: [Mon, Tue, Wed, Thu, Fri] 08:00 AM - 05:00 PM
Other Language(s):Hindi,Gujarati
Certification(s):Board Certified
Accessibility: Some Criteria Met (P, EB, IB, PA)

Siegel, Lori B, MD+
Gender: Female
202 S Greenleaf St
Ste 202-F
Gurnee, IL 60031

IL

Lake

Rheumatology

Siegel, Lori B, MD+
Phone:(847) 336-3335
NPI:1730144882
Cultural Training Completed: No
Hours: [Mon, Tue, Wed, Thu, Fri] 08:00 AM - 05:00 PM
Certification(s):Board Certified
Accessibility: Some Criteria Met (P, EB, IB, PA)

Siegel, Lori B, MD+
Gender: Female
202 S Greenleaf St
Ste 202F
Gurnee, IL 60031
Phone:(847) 336-3335
NPI:1730144882
Cultural Training Completed: No
Hours: [Mon, Tue, Wed, Thu, Fri] 08:00 AM - 05:00 PM
Certification(s):Board Certified
Accessibility: Some Criteria Met (P, EB, IB, PA)

Sleep Medicine

Kagzi, Mohammad Waseem, MD+
Gender: Male
731 S Il Route 21
Ste 120
Gurnee, IL 60031
Phone:(847) 855-9700
NPI:1659347409
Cultural Training Completed: No

IL

Lake

Sleep Medicine

Kagzi, Mohammad Waseem, MD+
Hours: [Mon, Tue, Wed, Thu, Fri] 08:00 AM - 05:00 PM
Other Language(s):Urdu,Hindi,Spanish,English
Certification(s):Board Certified
Accessibility: Some Criteria Met (P, EB, IB, PA)

Kagzi, Mohammad Waseem, MD+
Gender: Male
731 S Il Route 21
Gurnee, IL 60031
Phone:(508) 836-3663
NPI:1659347409
Cultural Training Completed: No
Hours: [Mon, Tue, Wed, Thu, Fri] 08:00 AM - 05:00 PM
Other Language(s):Urdu,Hindi,Spanish,English
Certification(s):Board Certified
Accessibility: Details Pending (P, EB, IB, PA)

Speech-Language Pathologist

Cordina, Heidi Lin, SLP+
Gender: Female
3775 Grand Ave
Gurnee, IL 60031
Phone:(847) 623-6300

Cordina, Heidi Lin, SLP+
NPI:1992924955
Cultural Training Completed: Yes
Hours: [Mon, Tue, Wed, Thu, Fri] 08:00 AM - 05:00 PM
Accessibility: Details Pending (P, EB, IB, PA)

Cox, Elyse Kafkes, SLP+
Gender: Female
3775 Grand Ave
Gurnee, IL 60031
Phone:(847) 623-6300
NPI:1205378924
Cultural Training Completed: No
Hours: [Mon, Tue, Wed, Thu, Fri] 08:00 AM - 05:00 PM
Accessibility: Details Pending (P, EB, IB, PA)

Cox, Elyse Kafkes, SLP+
Gender: Female
500 N Hunt Club Rd
Gurnee, IL 60031
Phone:(847) 856-8100
NPI:1205378924
Cultural Training Completed: No
Hours: [Mon, Tue, Wed, Thu, Fri] 08:00 AM - 05:00 PM

Cox, Elyse Kafkes, SLP+
Accessibility: Details Pending (P, EB, IB, PA)

Culter, Jessica A, SLP+
Gender: Female
3775 Grand Ave
Gurnee, IL 60031
Phone:(847) 623-6300
NPI:1386598837
Cultural Training Completed: Yes
Hours: [Mon, Tue, Wed, Thu, Fri] 08:00 AM - 05:00 PM
Accessibility: Details Pending (P, EB, IB, PA)

Havnen, Grace Rebecca, SLP+
Gender: Female
3775 Grand Ave
Gurnee, IL 60031
Phone:(847) 623-6300
NPI:1043150295
Cultural Training Completed: Yes
Hours: [Mon, Tue, Wed, Thu, Fri] 08:00 AM - 05:00 PM
Accessibility: Details Pending (P, EB, IB, PA)

Lyman, Mary R, SLP+
Gender: Female
3775 Grand Ave
Gurnee, IL 60031
Phone:(847) 623-6300
NPI:1811186315

Lyman, Mary R, SLP+
Cultural Training Completed: Yes
Hours: [Mon, Tue, Wed, Thu, Fri] 08:00 AM - 05:00 PM
Accessibility: Details Pending (P, EB, IB, PA)

Yanoff, Valerie, SLP+
Gender: Female
3775 Grand Ave
Gurnee, IL 60031
Phone:(847) 623-6300
NPI:1548627524
Cultural Training Completed: No
Hours: [Mon, Tue, Wed, Thu, Fri] 08:00 AM - 05:00 PM
Accessibility: Details Pending (P, EB, IB, PA)

Surgery: Trauma Surgery

Parikh, Amit, DO+
Gender: Male
20 Tower Ct
Ste A
Gurnee, IL 60031
Phone:(847) 244-3525
NPI:1982802948
Cultural Training Completed: No
Hours: [Mon, Tue, Wed, Thu, Fri] 08:00 AM - 05:00 PM
Other Language(s):Gujarati,Hi

IL

Lake

Surgery: Trauma Surgery

Parikh, Amit, DO+
ndi,Russian,Spanish,English
Accessibility: Some Criteria Met (P, EB, IB, PA)

Thoracic Surgery (Operations of the Heart And Chest)

Levy, Michael, MD+
Gender: Male
15 Tower Ct
Ste 200
Gurnee, IL 60031
Phone:(847) 623-8755
NPI:1891703112
Cultural Training Completed: Yes
Hours: [Mon, Tue, Wed, Thu, Fri] 08:00 AM - 05:00 PM
Other Language(s):English,Russian,Spanish,Greek,Polish
Certification(s):Board Certified
Accessibility: Some Criteria Met (P, EB, IB, PA)

Tang, Benjamin B, MD+
Gender: Male
15 Tower Ct
Ste 200
Gurnee, IL 60031
Phone:(847) 623-8755
NPI:1225112196
Cultural Training Completed: Yes

IL

Lake

Thoracic Surgery (Operations of the Heart And Chest)

Tang, Benjamin B, MD+
Hours: [Mon, Tue, Wed, Thu, Fri] 08:00 AM - 05:00 PM
Other Language(s):Thai,Spanish
Accessibility: Some Criteria Met (P, EB, IB, PA)

Urology (Urinary Tract)

Alsikafi, Nejd F, MD*
Gender: Male
3 S Greenleaf St
Ste J
Gurnee, IL 60031
Phone:(847) 599-1111
NPI:1649271123
Cultural Training Completed: Yes
Hours: [Mon, Tue, Wed, Thu, Fri] 08:00 AM - 05:00 PM
Other Language(s):English
Certification(s):Board Certified
Accessibility: Details Pending (P, EB, IB, PA)

Alsikafi, Nejd F, MD*
Gender: Male
1445 N Hunt Club Rd
Ste 202
Gurnee, IL 60031
Phone:(847) 599-1111
NPI:1649271123

IL

Lake

Urology (Urinary Tract)

Alsikafi, Nejd F, MD*
Cultural Training Completed: Yes
Hours: [Mon, Tue, Wed, Thu, Fri] 08:00 AM - 05:00 PM
Other Language(s):English
Certification(s):Board Certified
Accessibility: Some Criteria Met (P, EB, IB, PA)

Chevalier, Nikita, MD*
Gender: Female
1445 N Hunt Club Rd
Ste 202
Gurnee, IL 60031
Phone:(847) 599-1111
NPI:1457613531
Cultural Training Completed: No
Hours: [Mon, Tue, Wed, Thu, Fri] 08:00 AM - 05:00 PM
Other Language(s):English
Certification(s):Board Certified
Accessibility: Some Criteria Met (P, EB, IB, PA)

Chevalier, Nikita, MD*
Gender: Female
3 S Greenleaf St
Ste J
Gurnee, IL 60031
Phone:(847) 599-1111
NPI:1457613531
Cultural Training Completed: No

IL

Lake

Urology (Urinary Tract)

Chevalier, Nikita, MD*
Hours: [Mon, Tue, Wed, Thu, Fri] 08:00 AM - 05:00 PM
Other Language(s):English
Certification(s):Board Certified
Accessibility: Details Pending (P, EB, IB, PA)

Khan, Raza M, MD*
Gender: Male
3 S Greenleaf St
Ste J
Gurnee, IL 60031
Phone:(847) 599-1111
NPI:1568455327
Cultural Training Completed: Yes
Hours: [Mon, Tue, Wed, Thu, Fri] 08:00 AM - 05:00 PM
Other Language(s):Urdu
Certification(s):Board Certified
Accessibility: Details Pending (P, EB, IB, PA)

Khan, Raza M, MD*
Gender: Male
1445 N Hunt Club Rd
Ste 202
Gurnee, IL 60031
Phone:(847) 599-1111
NPI:1568455327
Cultural Training Completed: Yes
Hours: [Mon, Tue, Wed, Thu, Fri] 08:00 AM - 05:00 PM

IL

Lake

Urology (Urinary Tract)

Khan, Raza M, MD*
Other Language(s):Urdu
Certification(s):Board Certified
Accessibility: Some Criteria Met (P, EB, IB, PA)

Patel, Sutchin Rashmikant, MD*
Gender: Male
1445 N Hunt Club Rd
Ste 202
Gurnee, IL 60031
Phone:(847) 599-1111
NPI:1679792394
Cultural Training Completed: Yes
Hours: [Mon, Tue, Wed, Thu, Fri] 08:00 AM - 05:00 PM
Certification(s):Board Certified
Accessibility: Some Criteria Met (P, EB, IB, PA)

Patel, Sutchin Rashmikant, MD*
Gender: Male
3 S Greenleaf St
Ste J
Gurnee, IL 60031
Phone:(847) 599-1111
NPI:1679792394
Cultural Training Completed: Yes
Hours: [Mon, Tue, Wed, Thu, Fri] 08:00 AM - 05:00 PM
Certification(s):Board Certified

IL

Lake

Urology (Urinary Tract)

Patel, Sutchin Rashmikant, MD*
Accessibility: Details Pending (P, EB, IB, PA)

Saffrin, Robert S, MD*
Gender: Male
3 S Greenleaf St
Ste J
Gurnee, IL 60031
Phone:(847) 599-1111
NPI:1366435034
Cultural Training Completed: Yes
Hours: [Mon, Tue, Wed, Thu, Fri] 08:00 AM - 05:00 PM
Certification(s):Board Certified
Accessibility: Details Pending (P, EB, IB, PA)

Saffrin, Robert S, MD*
Gender: Male
1445 N Hunt Club Rd
Ste 202
Gurnee, IL 60031
Phone:(847) 599-1111
NPI:1366435034
Cultural Training Completed: Yes
Hours: [Mon, Tue, Wed, Thu, Fri] 08:00 AM - 05:00 PM
Certification(s):Board Certified
Accessibility: Some Criteria Met (P, EB, IB, PA)

IL

Lake

Vascular Surgery (Operations of the Blood Vessels)

Lind, Benjamin B, MD+
Gender: Male
7900 Rollins Rd
Gurnee, IL 60031
Phone:(847) 866-7846
NPI:1649431776
Cultural Training Completed: Yes
Hours: [Mon, Tue, Wed, Thu, Fri, Sat, Sun] 08:00 AM - 05:00 PM
Certification(s):Board Certified
Accessibility: Some Criteria Met (P, EB, IB, PA)

Rajaei, Mohammad H., MD+
Gender: Male
7900 Rollins Rd
Gurnee, IL 60031
Phone:(847) 866-7846
NPI:1144676560
Cultural Training Completed: No
Hours: [Mon, Tue, Wed, Thu, Fri, Sat, Sun] 08:00 AM - 05:00 PM
Other Language(s):Farsi,Persian
Accessibility: Some Criteria Met (P, EB, IB, PA)

Yu, Yasong, MD+
Gender: Male
7900 Rollins Rd
Gurnee, IL 60031

IL

Lake

Vascular Surgery (Operations of the Blood Vessels)

Yu, Yasong, MD+
Phone:(847) 663-8050
NPI:1962906669
Cultural Training Completed: No
Hours: [Mon, Tue, Wed, Thu, Fri] 08:00 AM - 05:00 PM
Other Language(s):Mandarin Chinese
Accessibility: Some Criteria Met (P, EB, IB, PA)

Highland Park

Allergy (Allergies) & Immunology (Immune System)

Klein, Joel S, MD+
Gender: Male
1160 Park Ave W
Ste 3S
Highland Park, IL 60035
Phone:(847) 432-0200
NPI:1770566820
Cultural Training Completed: No
Hours: [Mon, Tue, Wed, Thu, Fri] 08:00 AM - 05:00 PM
Other Language(s):English
Certification(s):Board Certified
Accessibility: Some Criteria Met (P, EB, IB, PA)

IL

Lake

Allergy (Allergies) & Immunology (Immune System)

Klein, Joel S, MD+
Gender: Male
1160 Park Ave W
Ste 3
Highland Park, IL
60035
Phone:(847) 432-0200
NPI:1770566820
Cultural Training Completed: No
Hours: [Mon, Tue, Wed, Thu, Fri] 08:00 AM - 05:00 PM
Other Language(s):English
Certification(s):Board Certified
Accessibility: Some Criteria Met (I P, I EB, P IB, I PA)

Lowenthal, Mark, MD*
Gender: Male
1849 Green Bay Rd
Ste 220
Highland Park, IL
60035
Phone:(847) 433-7660
NPI:1407830136
Cultural Training Completed: No
Hours: [Mon, Fri] 09:00 AM - 05:00 PM, [Tue, Thu] 09:30 AM - 05:30 PM, Wed 08:00 AM - 05:00 PM, Sat 08:30 AM - 01:00 PM
After Hours Phone Number:(847) 433-7660

IL

Lake

Allergy (Allergies) & Immunology (Immune System)

Lowenthal, Mark, MD*
Certification(s):Board Certified
Accessibility: Some Criteria Met (I P, I EB, I IB, I PA)

Sullivan, Lisa M, MD*
Gender: Female
737 Saint Johns Ave
Highland Park, IL
60035
Phone:(847) 805-8088
NPI:1386650273
Cultural Training Completed: No
Hours: [Mon, Tue, Wed, Thu, Fri] 08:00 AM - 05:00 PM
Certification(s):Board Certified
Accessibility: Some Criteria Met (I P, I EB, I IB, I PA)

Cardiovascular Disease (Heart, Blood Vessels)

Berger, Ronald G, MD+
Gender: Male
767 Park Ave W
Ste 180
Highland Park, IL
60035
Phone:(847) 480-7280
NPI:1730109851
Cultural Training Completed: Yes

IL

Lake

Cardiovascular Disease (Heart, Blood Vessels)

Berger, Ronald G, MD+
Hours: [Mon, Tue, Wed, Thu, Fri] 08:00 AM - 05:00 PM
Certification(s):Board Certified
Accessibility: Some Criteria Met (I P, I EB, I IB, I PA)

Davidson, David Jeremy, MD+
Gender: Male
767 Park Ave W
Ste 180
Highland Park, IL
60035
Phone:(847) 480-7280
NPI:1063679116
Cultural Training Completed: No
Hours: [Mon, Tue, Wed, Thu, Fri] 08:00 AM - 05:00 PM
Certification(s):Board Certified
Accessibility: Some Criteria Met (I P, I EB, I IB, I PA)

Lampert, Mark B, MD+
Gender: Male
767 Park Ave W
Ste 110
Highland Park, IL
60035
Phone:(847) 864-3278
NPI:1023104247
Cultural Training Completed: Yes

IL

Lake

Cardiovascular Disease (Heart, Blood Vessels)

Lampert, Mark B, MD+
Hours: [Mon, Tue, Wed, Thu, Fri] 08:00 AM - 05:00 PM
Other Language(s):Spanish
Certification(s):Board Certified
Accessibility: Details Pending (P P, P EB, P IB, P PA)

Lee, Kevin, MD+
Gender: Male
767 Park Ave W
Ste 110
Highland Park, IL
60035
Phone:(847) 444-5300
NPI:1851894646
Cultural Training Completed: No
Hours: [Mon, Tue, Wed, Thu, Fri] 08:00 AM - 05:00 PM
Other Language(s):Mandarin Chinese,Chinese
Certification(s):Board Certified
Accessibility: Details Pending (P P, P EB, P IB, P PA)

Selinski, Christian, MD+
Gender: Male
767 Park Ave W
Ste 110
Highland Park, IL
60035

IL

Lake

Cardiovascular Disease (Heart, Blood Vessels)

Selinski, Christian, MD+
Phone:(847) 444-5300
NPI:1346877966
Cultural Training Completed: No
Hours: [Mon, Tue, Wed, Thu, Fri] 08:00 AM - 05:00 PM
Accessibility: Details Pending (P, EB, IB, PA)

Shah, Parth, DO+
Gender: Male
767 Park Ave W
Ste 110
Highland Park, IL 60035
Phone:(847) 444-5300
NPI:1215564752
Cultural Training Completed: No
Hours: [Mon, Tue, Wed, Thu, Fri] 08:00 AM - 05:00 PM
Other Language(s):Spanish
Accessibility: Details Pending (P, EB, IB, PA)

Colon (Bowels) & Rectal Surgery (Operations)

Krezalek, Monika A., MD+
Gender: Female
757 Park Ave W
Ste 2850
Highland Park, IL 60035

IL

Lake

Colon (Bowels) & Rectal Surgery (Operations)

Krezalek, Monika A., MD+
Phone:(847) 570-1700
NPI:1013203660
Cultural Training Completed: No
Hours: [Mon, Tue, Wed, Thu, Fri] 08:00 AM - 05:00 PM, Sat 08:00 AM - 12:00 PM
Other Language(s):Polish
Certification(s):Board Certified
Accessibility: Some Criteria Met (P, EB, IB, PA)

Gastroenterology

Chae, Soojong Hong, MD+
Gender: Female
757 Park Ave W
Ste 2850
Highland Park, IL 60035
Phone:(847) 657-1900
NPI:1174716500
Cultural Training Completed: No
Hours: [Mon, Tue, Wed, Thu, Fri] 08:00 AM - 05:00 PM
Certification(s):Board Certified
Accessibility: Some Criteria Met (P, EB, IB, PA)

Jain, Roshni D, MD+
Gender: Female

IL

Lake

Gastroenterology

Jain, Roshni D, MD+
757 Park Ave W
Ste 2850
Highland Park, IL 60035
Phone:(847) 657-1900
NPI:1174085468
Cultural Training Completed: No
Hours: [Mon, Tue, Wed, Thu, Fri] 08:00 AM - 05:00 PM
Other Language(s):English
Accessibility: Some Criteria Met (P, EB, IB, PA)

Khan, Omar, MD+
Gender: Male
757 Park Ave W
Ste 2850
Highland Park, IL 60035
Phone:(847) 657-1900
NPI:1083812192
Cultural Training Completed: No
Hours: [Mon, Tue, Wed, Thu, Fri] 08:00 AM - 05:00 PM
Other Language(s):English
Certification(s):Board Certified
Accessibility: Some Criteria Met (P, EB, IB, PA)

Labowitz, David A, DO+
Gender: Male
757 Park Ave W

IL

Lake

Gastroenterology

Labowitz, David A, DO+
Ste 2850
Highland Park, IL 60035
Phone:(847) 657-1900
NPI:1376799577
Cultural Training Completed: Yes
Hours: [Mon, Tue, Wed, Thu, Fri] 08:00 AM - 05:00 PM
Certification(s):Board Certified
Accessibility: Some Criteria Met (P, EB, IB, PA)

Rhee, Lesley, MD+
Gender: Female
757 Park Ave W
Ste 2850
Highland Park, IL 60035
Phone:(847) 657-1900
NPI:1700086980
Cultural Training Completed: No
Hours: [Mon, Tue, Wed, Thu, Fri] 08:00 AM - 05:00 PM
Certification(s):Board Certified
Accessibility: Some Criteria Met (P, EB, IB, PA)

Zulqarnain, Mir A, DO+
Gender: Male
757 Park Ave W
Ste 2850

IL

Lake

Gastroenterology

Zulqarnain, Mir A, DO+
Highland Park, IL 60035
Phone:(847) 657-1900
NPI:1780145458
Cultural Training Completed: No
Hours: [Mon, Tue, Wed, Thu, Fri] 08:00 AM - 05:00 PM
Other Language(s):Urdu
Accessibility: Some Criteria Met (P, EB, IB, PA)

General Surgery

Grandhi, Miral Sadaria, MD+
Gender: Female
757 Park Ave W
Ste 2850
Highland Park, IL 60035
Phone:(847) 570-1700
NPI:1134275803
Cultural Training Completed: No
Hours: [Mon, Tue, Wed, Thu, Fri] 08:00 AM - 05:00 PM, Sat 08:00 AM - 12:00 PM
Other Language(s):Gujarati,Spanish
Certification(s):Board Certified
Accessibility: Some Criteria Met (P, EB, IB, PA)

IL

Lake

General Surgery

Haggerty, Stephen Peter, MD+
Gender: Male
757 Park Ave W
Ste 2850
Highland Park, IL 60035
Phone:(847) 570-1700
NPI:1184606758
Cultural Training Completed: Yes
Hours: [Mon, Tue, Wed, Thu, Fri] 08:00 AM - 05:00 PM, Sat 08:00 AM - 12:00 PM
Certification(s):Board Certified
Accessibility: Some Criteria Met (P, EB, IB, PA)

Hedberg, Herbert Mason, MD+
Gender: Male
757 Park Ave W
Ste 2850
Highland Park, IL 60035
Phone:(847) 570-1700
NPI:1508204488
Cultural Training Completed: No
Hours: [Mon, Tue, Wed, Thu, Fri] 08:00 AM - 05:00 PM, Sat 08:00 AM - 12:00 PM
Certification(s):Board Certified
Accessibility: Some Criteria Met (P, EB, IB, PA)

IL

Lake

General Surgery

Heniford, Brant Todd, MD+
Gender: Male
757 Park Ave W
Ste 2850
Highland Park, IL 60035
Phone:(847) 570-1700
NPI:1558396259
Cultural Training Completed: No
Hours: [Mon, Tue, Wed, Thu, Fri] 08:00 AM - 05:00 PM, Sat 08:00 AM - 12:00 PM
Other Language(s):English
Certification(s):Board Certified
Accessibility: Some Criteria Met (P, EB, IB, PA)

Krezalek, Monika A., MD+
Gender: Female
757 Park Ave W
Ste 2850
Highland Park, IL 60035
Phone:(847) 570-1700
NPI:1013203660
Cultural Training Completed: No
Hours: [Mon, Tue, Wed, Thu, Fri] 08:00 AM - 05:00 PM, Sat 08:00 AM - 12:00 PM
Other Language(s):Polish
Certification(s):Board Certified

IL

Lake

General Surgery

Krezalek, Monika A., MD+
Accessibility: Some Criteria Met (P, EB, IB, PA)

Liu, Natalie, MD+
Gender: Female
757 Park Ave W
Ste 2850
Highland Park, IL 60035
Phone:(847) 570-1700
NPI:1780048959
Cultural Training Completed: No
Hours: [Mon, Tue, Wed, Thu, Fri] 08:00 AM - 05:00 PM, Sat 08:00 AM - 12:00 PM
Certification(s):Board Certified
Accessibility: Some Criteria Met (P, EB, IB, PA)

Moo-Young, Tricia Angeline, MD+
Gender: Female
757 Park Ave W
Ste 2850
Highland Park, IL 60035
Phone:(847) 570-1700
NPI:1215952650
Cultural Training Completed: Yes
Hours: [Mon, Tue, Wed, Thu, Fri] 08:00 AM - 05:00 PM, Sat 08:00 AM - 12:00 PM
Certification(s):Board Certified

IL

Lake

General Surgery

Moo-Young, Tricia Angeline, MD+
Accessibility: Some Criteria Met (P, EB, IB, PA)

Pesce, Catherine E, MD+
Gender: Female
777 Park Ave W
Ste B400
Highland Park, IL
60035
Phone:(847) 570-1700
NPI:1073663852
Cultural Training Completed: Yes
Hours: [Mon, Tue, Wed, Thu, Fri] 08:00 AM - 05:00 PM
Certification(s):Board Certified
Accessibility: Some Criteria Met (P, EB, IB, PA)

Hematology & Oncology

Bansal, Dhruv M, MD+
Gender: Male
757 Park Ave W
Highland Park, IL
60035
Phone:(847) 570-1700
NPI:1023296209
Cultural Training Completed: No
Hours: [Mon, Tue, Wed, Thu, Fri] 08:00 AM - 05:00 PM
Other Language(s):Hindi

IL

Lake

Hematology & Oncology

Bansal, Dhruv M, MD+
Accessibility: Some Criteria Met (P, EB, IB, PA)

Infectious Disease

Boatwright, Kevin D, MD+
Gender: Male
757 Park Ave W
Ste 2850
Highland Park, IL
60035
Phone:(847) 657-5959
NPI:1740212919
Cultural Training Completed: Yes
Hours: [Mon, Tue, Wed, Thu, Fri] 08:00 AM - 05:00 PM
Other Language(s):English
Certification(s):Board Certified
Accessibility: Some Criteria Met (P, EB, IB, PA)

Kaplan, Leonard J, MD+
Gender: Male
757 Park Ave W
Ste 2850
Highland Park, IL
60035
Phone:(847) 657-5959
NPI:1386630390
Cultural Training Completed: Yes
Hours: [Mon, Tue, Wed, Thu, Fri] 08:00 AM - 05:00 PM

IL

Lake

Infectious Disease

Kaplan, Leonard J, MD+
Certification(s):Board Certified
Accessibility: Some Criteria Met (P, EB, IB, PA)

Kaplar, Katherine Jane, DO+
Gender: Female
757 Park Ave W
Ste 2850
Highland Park, IL
60035
Phone:(847) 657-5959
NPI:1720498660
Cultural Training Completed: No
Hours: [Mon, Tue, Wed, Thu, Fri] 08:00 AM - 05:00 PM
Certification(s):Board Certified
Accessibility: Some Criteria Met (P, EB, IB, PA)

Nega, Todd J, MD+
Gender: Male
757 Park Ave W
Ste 2850
Highland Park, IL
60035
Phone:(847) 657-5959
NPI:1851577373
Cultural Training Completed: Yes
Hours: [Mon, Tue, Wed, Thu, Fri] 08:00 AM - 05:00 PM
Certification(s):Board Certified

IL

Lake

Infectious Disease

Nega, Todd J, MD+
Accessibility: Some Criteria Met (P, EB, IB, PA)

Parikh, Ronak Amrish, DO+
Gender: Male
757 Park Ave W
Ste 2850
Highland Park, IL
60035
Phone:(847) 657-5959
NPI:1114337805
Cultural Training Completed: No
Hours: [Mon, Tue, Wed, Thu, Fri] 08:00 AM - 05:00 PM
Certification(s):Board Certified
Accessibility: Some Criteria Met (P, EB, IB, PA)

Zimmerman, Daniel S, MD+
Gender: Male
757 Park Ave W
Ste 2850
Highland Park, IL
60035
Phone:(847) 657-5959
NPI:1558357566
Cultural Training Completed: Yes
Hours: [Mon, Tue, Wed, Thu, Fri] 08:00 AM - 05:00 PM
Certification(s):Board Certified

IL

Lake

Infectious Disease

Zimmerman, Daniel S, MD+
Accessibility: Some Criteria Met (P, EB, IB, PA)

Internal Medicine (General Medical Care)

Klein, Joel S, MD+
Gender: Male
1160 Park Ave W
Ste 3S
Highland Park, IL
60035
Phone:(847) 432-0200
NPI:1770566820
Cultural Training Completed: No
Hours: [Mon, Tue, Wed, Thu, Fri] 08:00 AM - 05:00 PM
Other Language(s):English
Certification(s):Board Certified
Accessibility: Some Criteria Met (P, EB, IB, PA)

Klein, Joel S, MD+
Gender: Male
1160 Park Ave W
Ste 3
Highland Park, IL
60035
Phone:(847) 432-0200
NPI:1770566820
Cultural Training Completed: No
Hours: [Mon, Tue, Wed, Thu, Fri] 08:00 AM - 05:00 PM

IL

Lake

Internal Medicine (General Medical Care)

Klein, Joel S, MD+
Other Language(s):English
Certification(s):Board Certified
Accessibility: Some Criteria Met (P, EB, IB, PA)

Lowenthal, Mark, MD*
Gender: Male
1849 Green Bay Rd
Ste 220
Highland Park, IL
60035
Phone:(847) 433-7660
NPI:1407830136
Cultural Training Completed: No
Hours: [Mon, Fri] 09:00 AM - 05:00 PM, [Tue, Thu] 09:30 AM - 05:30 PM, Wed 08:00 AM - 05:00 PM, Sat 08:30 AM - 01:00 PM
After Hours Phone Number:(847) 433-7660
Accessibility: Some Criteria Met (P, EB, IB, PA)

Nephrology

Mehta, Sandeep D, MD+
Gender: Male
1160 Park Ave W
Ste 5N
Highland Park, IL
60035
Phone:(847) 432-7222
NPI:1558300319

IL

Lake

Nephrology

Mehta, Sandeep D, MD+
Cultural Training Completed: Yes
Hours: [Mon, Tue, Wed, Thu, Fri] 08:00 AM - 05:00 PM
Certification(s):Board Certified
Accessibility: Some Criteria Met (P, EB, IB, PA)

Murthy, Nevin, MD+
Gender: Male
757 Park Ave W
Ste 2850
Highland Park, IL
60035
Phone:(847) 570-2512
NPI:1093100240
Cultural Training Completed: No
Hours: [Mon, Tue, Wed, Thu, Fri] 08:00 AM - 05:00 PM
Certification(s):Board Certified
Accessibility: Some Criteria Met (P, EB, IB, PA)

Patel, Shalini Nishit, MD+
Gender: Female
1160 Park Ave W
Ste 5N
Highland Park, IL
60035
Phone:(847) 432-7222
NPI:1609980267
Cultural Training Completed: No

IL

Lake

Nephrology

Patel, Shalini Nishit, MD+
Hours: [Mon, Tue, Wed, Thu, Fri] 08:00 AM - 05:00 PM
Certification(s):Board Certified
Accessibility: Some Criteria Met (P, EB, IB, PA)

Senthilkumar, Arouna, MD+
Gender: Female
1160 Park Ave W
Ste 5N
Highland Park, IL
60035
Phone:(847) 432-7222
NPI:1063618460
Cultural Training Completed: No
Hours: [Mon, Tue, Wed, Thu, Fri] 08:00 AM - 05:00 PM
Other Language(s):Tamil,Hindi,Russian
Certification(s):Board Certified
Accessibility: Some Criteria Met (P, EB, IB, PA)

Suh, Edward, MD+
Gender: Male
1160 Park Ave W
Ste 5N
Highland Park, IL
60035
Phone:(847) 432-7222
NPI:1356879936

IL

Lake

Nephrology

Suh, Edward, MD+
Cultural Training Completed: No
Hours: [Mon, Tue, Wed, Thu, Fri] 08:00 AM - 05:00 PM
Certification(s):Board Certified
Accessibility: Some Criteria Met (P, EB, IB, PA)

Yoon, Sylvia C, MD+
Gender: Female
757 Park Ave W
Ste 2850
Highland Park, IL 60035
Phone:(847) 570-2512
NPI:1174513006
Cultural Training Completed: No
Hours: [Mon, Tue, Wed, Thu, Fri] 08:00 AM - 05:00 PM
Other Language(s):Korean
Certification(s):Board Certified
Accessibility: Some Criteria Met (P, EB, IB, PA)

Neurology

Dobrin, Sofia, MD+
Gender: Female
757 Park Ave W
Ste 2850
Highland Park, IL 60035
Phone:(847) 570-2570
NPI:1598965360

IL

Lake

Neurology

Dobrin, Sofia, MD+
Cultural Training Completed: Yes
Hours: [Mon, Tue, Wed, Thu, Fri] 08:00 AM - 05:00 PM
Other Language(s):Russian
Certification(s):Board Certified
Accessibility: Some Criteria Met (P, EB, IB, PA)

Meyers, Steven L, MD+
Gender: Male
757 Park Ave W
Ste 2850
Highland Park, IL 60035
Phone:(847) 570-2570
NPI:1770579716
Cultural Training Completed: Yes
Hours: [Mon, Tue, Wed, Thu, Fri] 08:00 AM - 05:00 PM
Certification(s):Board Certified
Accessibility: Some Criteria Met (P, EB, IB, PA)

Neurosurgery (Operations of the Brain, Spinal Cord)

Bailes, Julian E, MD+
Gender: Male
757 Park Ave W
Ste 2850
Highland Park, IL 60035
Phone:(847) 570-1440

IL

Lake

Neurosurgery (Operations of the Brain, Spinal Cord)

Bailes, Julian E, MD+
NPI:1225138001
Cultural Training Completed: Yes
Hours: [Mon, Tue, Wed, Thu, Fri] 08:00 AM - 05:00 PM
Certification(s):Board Certified
Accessibility: Some Criteria Met (P, EB, IB, PA)

Stadlan, Noam Y, MD+
Gender: Male
757 Park Ave W
Ste 2850
Highland Park, IL 60035
Phone:(847) 570-1440
NPI:1962478271
Cultural Training Completed: Yes
Hours: [Mon, Tue, Wed, Thu, Fri] 08:00 AM - 05:00 PM
Other Language(s):Hebrew,French,German,Polish,English
Certification(s):Board Certified
Accessibility: Some Criteria Met (P, EB, IB, PA)

Nurse Practitioner

Stansell, Jenifer Lyn, NP+
Gender: Female
1919 Skokie Valley Rd

IL

Lake

Nurse Practitioner

Stansell, Jenifer Lyn, NP+
Highland Park, IL 60035
Phone:(847) 375-3000
NPI:1831887561
Cultural Training Completed: Yes
Hours: [Mon, Tue, Wed, Thu, Fri] 08:00 AM - 05:00 PM
Accessibility: Details Pending (P, EB, IB, PA)

Nurse Practitioner: Adult Health

Smith, Jaimee K, NP*
Gender: Female
757 Park Ave W
Ste 3800
Highland Park, IL 60035
Phone:(847) 480-3993
NPI:1992766786
Cultural Training Completed: No
Hours: [Mon, Tue, Wed, Thu, Fri] 08:00 AM - 05:00 PM
Accessibility: Some Criteria Met (P, EB, IB, PA)

Nurse Practitioner: Family

Lacaillade, Meredith R, NP*
Gender: Female
1849 Green Bay Rd
Ste 220

IL

Lake

Nurse Practitioner: Family

Lacaillade, Meredith R, NP*
Highland Park, IL
60035
Phone:(847) 433-7660
NPI:1275844797
Cultural Training Completed: No
Hours: [Mon, Fri] 09:00 AM - 05:00 PM, [Tue, Thu] 09:30 AM - 05:30 PM, Wed 08:00 AM - 05:00 PM, Sat 08:30 AM - 01:00 PM
After Hours Phone Number:(847) 433-7660
Accessibility: Some Criteria Met (P, EB, IB, PA)

Riggins, Michelle F, CNP+
Gender: Female
1840 Green Bay Rd
Highland Park, IL
60035
Phone:(847) 377-8800
NPI:1407392491
Cultural Training Completed: Yes
Hours: [Mon, Tue, Wed, Thu, Fri] 08:00 AM - 05:00 PM
Other Language(s):English
Certification(s):Board Certified
Accessibility: Details Pending (P, EB, IB, PA)

IL

Lake

Nurse Practitioner: Psych/Mental Health

Wasserman, Jenna, APRN+
Gender: Female
1780 Green Bay Rd
Ste 205
Highland Park, IL
60035
Phone:(877) 937-4744
NPI:1326914029
Cultural Training Completed: No
Hours: [Mon, Tue, Wed, Thu, Fri] 08:00 AM - 05:00 PM
Certification(s):Board Certified
Accessibility: Some Criteria Met (P, EB, IB, PA)

Obstetrics & Gynecology (Pregnancy, Women's Health)

Buccellato, Carl A, MD+
Gender: Male
757 Park Ave W
Ste 2800
Highland Park, IL
60035
Phone:(847) 941-7600
NPI:1265545446
Cultural Training Completed: Yes
Hours: [Mon, Tue, Wed, Thu, Fri] 08:00 AM - 05:00 PM
Certification(s):Board Certified

IL

Lake

Obstetrics & Gynecology (Pregnancy, Women's Health)

Buccellato, Carl A, MD+
Accessibility: Some Criteria Met (P, EB, IB, PA)

Caplan, Madeleine, MD+
Gender: Female
757 Park Ave W
Ste 2800
Highland Park, IL
60035
Phone:(847) 941-7600
NPI:1760004246
Cultural Training Completed: No
Hours: [Mon, Tue, Wed, Thu, Fri] 08:00 AM - 05:00 PM
Accessibility: Some Criteria Met (P, EB, IB, PA)

Carroll, Brian John, DO+
Gender: Male
757 Park Ave W
Ste 2800
Highland Park, IL
60035
Phone:(847) 432-1558
NPI:1891113775
Cultural Training Completed: No
Hours: [Mon, Tue, Wed, Thu, Fri] 08:00 AM - 05:00 PM, Sat 08:00 AM - 12:00 PM
Other Language(s):English

IL

Lake

Obstetrics & Gynecology (Pregnancy, Women's Health)

Carroll, Brian John, DO+
Accessibility: Some Criteria Met (P, EB, IB, PA)

George, Joby, MD+
Gender: Female
757 Park Ave W
Ste 2800
Highland Park, IL
60035
Phone:(847) 941-7600
NPI:1710161039
Cultural Training Completed: Yes
Hours: [Mon, Tue, Wed, Thu, Fri] 08:00 AM - 05:00 PM
Certification(s):Board Certified
Accessibility: Some Criteria Met (P, EB, IB, PA)

Hoyt, Katerina R, MD+
Gender: Female
757 Park Ave W
Ste 2800
Highland Park, IL
60035
Phone:(847) 941-7600
NPI:1427414754
Cultural Training Completed: No
Hours: [Mon, Tue, Wed, Thu, Fri] 08:00 AM - 05:00 PM
Accessibility: Some Criteria Met (P, EB, IB, PA)

IL

Lake

Obstetrics & Gynecology (Pregnancy, Women's Health)

Jacobson, Rebecca E, MD+
Gender: Female
757 Park Ave W
Ste 2800
Highland Park, IL
60035
Phone:(847) 432-1558
NPI:1114902483
Cultural Training Completed: Yes
Hours: [Mon, Tue, Wed, Thu, Fri] 08:00 AM - 05:00 PM, Sat 08:00 AM - 12:00 PM
Certification(s):Board Certified
Accessibility: Some Criteria Met (P, EB, IB, PA)

Kooperman, Ryan S, DO+
Gender: Male
757 Park Ave W
Ste 2800
Highland Park, IL
60035
Phone:(847) 432-1558
NPI:1982043097
Cultural Training Completed: No
Hours: [Mon, Tue, Wed, Thu, Fri] 08:00 AM - 05:00 PM, Sat 08:00 AM - 12:00 PM
After Hours Phone Number:(847) 432-1558

IL

Lake

Obstetrics & Gynecology (Pregnancy, Women's Health)

Kooperman, Ryan S, DO+
Accessibility: Some Criteria Met (P, EB, IB, PA)

Lee, Edward T, MD+
Gender: Male
757 Park Ave W
Ste 2800
Highland Park, IL
60035
Phone:(847) 941-7600
NPI:1881753226
Cultural Training Completed: Yes
Hours: [Mon, Tue, Wed, Thu, Fri] 08:00 AM - 05:00 PM
Other Language(s):Spanish,Korean
Certification(s):Board Certified
Accessibility: Some Criteria Met (P, EB, IB, PA)

Oshin, Leslie G, MD+
Gender: Female
757 Park Ave W
Ste 2800
Highland Park, IL
60035
Phone:(847) 432-1558
NPI:1326023698
Cultural Training Completed: Yes
Hours: [Mon, Tue, Wed, Thu, Fri] 08:00 AM -

IL

Lake

Obstetrics & Gynecology (Pregnancy, Women's Health)

Oshin, Leslie G, MD+
05:00 PM, Sat 08:00 AM - 12:00 PM
Other Language(s):Spanish
Certification(s):Board Certified
Accessibility: Some Criteria Met (P, EB, IB, PA)

Petrich, Chelsey, MD#
Gender: Female
757 Park Ave W
Ste 2800
Highland Park, IL
60035
Phone:(847) 432-1558
NPI:1457939548
Cultural Training Completed: No
Hours: [Mon, Tue, Wed, Thu, Fri] 08:00 AM - 05:00 PM, Sat 08:00 AM - 12:00 PM
Accessibility: Some Criteria Met (P, EB, IB, PA)

Treacy, Laura Jansen, MD+
Gender: Female
757 Park Ave W
Ste 2800
Highland Park, IL
60035
Phone:(847) 941-7600
NPI:1669024998
Cultural Training Completed: No

IL

Lake

Obstetrics & Gynecology (Pregnancy, Women's Health)

Treacy, Laura Jansen, MD+
Hours: [Mon, Tue, Wed, Thu, Fri] 08:00 AM - 05:00 PM
Accessibility: Some Criteria Met (P, EB, IB, PA)

Valassis, Megan Elizabeth Guetzko, MD+
Gender: Female
757 Park Ave W
Ste 2800
Highland Park, IL
60035
Phone:(847) 941-7600
NPI:1427317668
Cultural Training Completed: No
Hours: [Mon, Tue, Wed, Thu, Fri] 08:00 AM - 05:00 PM
Certification(s):Board Certified
Accessibility: Some Criteria Met (P, EB, IB, PA)

Occupational Therapist

Alter, Abbie M, OT+
Gender: Female
1442 Old Skokie Rd
Highland Park, IL
60035
Phone:(847) 707-6744
NPI:1962188292
Cultural Training Completed: No

IL

Lake

Occupational Therapist

Alter, Abbie M, OT+
Hours: [Mon, Tue, Wed, Thu, Fri] 08:00 AM - 05:00 PM
Accessibility: Some Criteria Met (P, EB, IB, PA)

Burke, Kathleen Marie, OT+
Gender: Female
1601 Green Bay Rd
Highland Park, IL
60035
Phone:(847) 681-1620
NPI:1558954289
Cultural Training Completed: No
Hours: [Mon, Tue, Wed, Thu, Fri] 08:00 AM - 05:00 PM
Accessibility: Details Pending (P, EB, IB, PA)

Kiaupa, Catherine Margaret, OT+
Gender: Female
1601 Green Bay Rd
Highland Park, IL
60035
Phone:(847) 892-7857
NPI:1255019097
Cultural Training Completed: Yes
Hours: [Mon, Tue, Wed, Thu, Fri] 08:00 AM - 05:00 PM
Accessibility: Details Pending (P, EB, IB, PA)

IL

Lake

Occupational Therapist

Mackenzie, Taylor, OT+
Gender: Female
1601 Green Bay Rd
Highland Park, IL
60035
Phone:(847) 861-1620
NPI:1982556668
Cultural Training Completed: No
Hours: [Mon, Tue, Wed, Thu, Fri] 08:00 AM - 05:00 PM
Accessibility: Details Pending (P, EB, IB, PA)

Nelson, Lauren, OT+
Gender: Female
1442 Old Skokie Rd
Highland Park, IL
60035
Phone:(847) 707-6744
NPI:1982324513
Cultural Training Completed: No
Hours: [Mon, Tue, Wed, Thu, Fri] 08:00 AM - 05:00 PM
Certification(s):Board Certified
Accessibility: Some Criteria Met (P, EB, IB, PA)

Pak, Ashley Y, OT+
Gender: Female
1910 1st St
Ste 2S
Highland Park, IL
60035
Phone:(847) 610-9649
NPI:1528707999

IL

Lake

Occupational Therapist

Pak, Ashley Y, OT+
Cultural Training Completed: No
Hours: [Mon, Tue, Wed, Thu, Fri] 08:00 AM - 05:00 PM
Accessibility: Details Pending (P, EB, IB, PA)

Schwenke, Erin, OT+
Gender: Female
1910 1st St
Ste 2N
Highland Park, IL
60035
Phone:(847) 707-6744
NPI:1275159618
Cultural Training Completed: No
Hours: [Mon, Tue, Wed, Thu, Fri] 08:00 AM - 05:00 PM
Accessibility: Some Criteria Met (P, EB, IB, PA)

Schwenke, Erin, OT+
Gender: Female
1910 1st St
Ste 2S
Highland Park, IL
60035
Phone:(847) 707-6744
NPI:1275159618
Cultural Training Completed: No
Hours: [Mon, Tue, Wed, Thu, Fri] 08:00 AM - 05:00 PM
Accessibility: Some Criteria Met (P, EB, IB, PA)

IL

Lake

Occupational Therapist

Twombly, Celeste Vaughn, OT+
Gender: Female
1910 1st St
Ste 2S
Highland Park, IL
60035
Phone:(847) 610-9649
NPI:1003657966
Cultural Training Completed: No
Hours: [Mon, Tue, Wed, Thu, Fri] 08:00 AM - 05:00 PM
Accessibility: Details Pending (P, EB, IB, PA)

Weitendorf, Alexa R, OT+
Gender: Female
1910 1st St
Ste 2N
Highland Park, IL
60035
Phone:(847) 610-9649
NPI:1699422907
Cultural Training Completed: No
Hours: [Mon, Tue, Wed, Thu, Fri] 07:00 AM - 06:00 PM
Accessibility: Some Criteria Met (P, EB, IB, PA)

Williams, Marial, OT+
Gender: Female
1601 Green Bay Rd
Highland Park, IL
60035
Phone:(847) 681-1620
NPI:1245167923

IL

Lake

Occupational Therapist

Williams, Marial, OT+
Cultural Training Completed: Yes
Hours: [Mon, Tue, Wed, Thu, Fri] 08:00 AM - 05:00 PM
Accessibility: Details Pending (P, EB, IB, PA)

Orthopaedic Surgery

Mccallie, Rosser, MD+
Gender: Male
1919 Skokie Valley Rd
Highland Park, IL 60035
Phone:(847) 375-3000
NPI:1417444068
Cultural Training Completed: No
Hours: [Mon, Tue, Wed, Thu, Fri] 08:00 AM - 05:00 PM
Accessibility: Details Pending (P, EB, IB, PA)

Otolaryngology (Ear, Nose, And Throat)

Anderson, Martin Emil, MD*
Gender: Male
767 Park Ave W
Ste 220A
Highland Park, IL 60035
Phone:(847) 674-5585
NPI:1467767855
Cultural Training Completed: Yes

IL

Lake

Otolaryngology (Ear, Nose, And Throat)

Anderson, Martin Emil, MD*
Hours: [Mon, Tue, Wed, Thu, Fri] 08:00 AM - 05:00 PM
Accessibility: Some Criteria Met (P, EB, IB, PA)

Bussell, Gregory S, MD*
Gender: Male
767 Park Ave W
Ste 220A
Highland Park, IL 60035
Phone:(847) 674-5585
NPI:1063404358
Cultural Training Completed: No
Hours: [Mon, Tue, Wed, Thu, Fri] 08:00 AM - 05:00 PM
Certification(s):Board Certified
Accessibility: Some Criteria Met (P, EB, IB, PA)

Casper, Francis A, MD*
Gender: Male
767 Park Ave W
Ste 220A
Highland Park, IL 60035
Phone:(847) 674-5585
NPI:1356333637
Cultural Training Completed: No

IL

Lake

Otolaryngology (Ear, Nose, And Throat)

Casper, Francis A, MD*
Hours: [Mon, Tue, Wed, Thu, Fri] 08:00 AM - 05:00 PM
Accessibility: Some Criteria Met (P, EB, IB, PA)

Hamming, Katherine Koepke, MD+
Gender: Female
767 Park Avenue West
Suite 220A
Highland Park, IL 60035
Phone:(847) 674-5585
NPI:1861684334
Cultural Training Completed: Yes
Hours: [Mon, Wed] 08:00 AM - 05:00 PM, [Tue, Thu, Fri] 02:00 PM - 05:00 PM
Certification(s):Board Certified
Accessibility: Some Criteria Met (P, EB, IB, PA)

Lieberman, Elliot Daniel, MD+
Gender: Male
1160 Park Ave W
Ste 4N
Highland Park, IL 60035
Phone:(847) 433-5555
NPI:1245472455
Cultural Training Completed: No

IL

Lake

Otolaryngology (Ear, Nose, And Throat)

Lieberman, Elliot Daniel, MD+
Hours: [Mon, Tue, Wed, Thu, Fri] 08:00 AM - 05:00 PM
Certification(s):Board Certified
Accessibility: Some Criteria Met (P, EB, IB, PA)

Lygizos, Nicholas A, MD*
Gender: Male
767 Park Ave W
Ste 220A
Highland Park, IL 60035
Phone:(847) 674-5585
NPI:1841282126
Cultural Training Completed: No
Hours: [Mon, Tue, Wed, Thu, Fri] 08:00 AM - 05:00 PM
Other Language(s):Greek,English
Certification(s):Board Certified
Accessibility: Some Criteria Met (P, EB, IB, PA)

Mishell, Joseph, MD+
Gender: Male
1160 Park Ave W
Ste 4N
Highland Park, IL 60035
Phone:(847) 433-5555
NPI:1477531820

IL

Lake

Otolaryngology (Ear, Nose, And Throat)

Mishell, Joseph, MD+
Cultural Training Completed: No
Hours: [Mon, Tue, Wed, Thu, Fri] 08:00 AM - 05:00 PM
Certification(s):Board Certified
Accessibility: Some Criteria Met (P, EB, IB, PA)

Taitz, Ari, MD+
Gender: Male
1160 Park Ave W
Ste 4N
Highland Park, IL 60035
Phone:(847) 433-5555
NPI:1376521732
Cultural Training Completed: No
Hours: [Mon, Tue, Wed, Thu, Fri] 08:00 AM - 05:00 PM
Certification(s):Board Certified
Accessibility: Some Criteria Met (P, EB, IB, PA)

Zuckerman, Jodi D, MD+
Gender: Female
1160 Park Ave W
Ste 4N
Highland Park, IL 60035
Phone:(847) 433-5555
NPI:1912181298
Cultural Training Completed: No

IL

Lake

Otolaryngology (Ear, Nose, And Throat)

Zuckerman, Jodi D, MD+
Hours: [Mon, Tue, Wed, Thu, Fri] 08:00 AM - 05:00 PM
Certification(s):Board Certified
Accessibility: Some Criteria Met (P, EB, IB, PA)

Pediatrics

Eisenstein, Daniel M, MD+
Gender: Male
600 Central Ave
Ste 123
Highland Park, IL 60035
Phone:(847) 681-7100
NPI:1609846815
Cultural Training Completed: No
Hours: [Mon, Tue, Wed, Thu, Fri] 08:00 AM - 07:00 PM, Sat 08:00 AM - 04:00 PM
Accessibility: Some Criteria Met (P, EB, IB, PA)

Sullivan, Lisa M, MD*
Gender: Female
737 Saint Johns Ave
Highland Park, IL 60035
Phone:(847) 805-8088
NPI:1386650273
Cultural Training Completed: No

IL

Lake

Pediatrics

Sullivan, Lisa M, MD*
Hours: [Mon, Tue, Wed, Thu, Fri] 08:00 AM - 05:00 PM
Certification(s):Board Certified
Accessibility: Some Criteria Met (P, EB, IB, PA)

Pediatrics (Babies, Children) Otolaryngology (Ear, Nose, And Throat)

Anderson, Martin Emil, MD*
Gender: Male
767 Park Ave W
Ste 220A
Highland Park, IL 60035
Phone:(847) 674-5585
NPI:1467767855
Cultural Training Completed: Yes
Hours: [Mon, Tue, Wed, Thu, Fri] 08:00 AM - 05:00 PM
Accessibility: Some Criteria Met (P, EB, IB, PA)

Hamming, Katherine Koepke, MD+
Gender: Female
767 Park Avenue West
Suite 220A
Highland Park, IL 60035
Phone:(847) 674-5585
NPI:1861684334
Cultural Training Completed: Yes

IL

Lake

Pediatrics (Babies, Children) Otolaryngology (Ear, Nose, And Throat)

Hamming, Katherine Koepke, MD+
Hours: [Mon, Wed] 08:00 AM - 05:00 PM, [Tue, Thu, Fri] 02:00 PM - 05:00 PM
Accessibility: Some Criteria Met (P, EB, IB, PA)

Pediatrics, Rheumatology

Eisenstein, Daniel M, MD+
Gender: Male
600 Central Ave
Ste 123
Highland Park, IL 60035
Phone:(847) 681-7100
NPI:1609846815
Cultural Training Completed: No
Hours: [Mon, Tue, Wed, Thu, Fri] 08:00 AM - 07:00 PM, Sat 08:00 AM - 04:00 PM
Accessibility: Some Criteria Met (P, EB, IB, PA)

Physical Medicine & Rehabilitation

Feldman, Joseph Larry, MD+
Gender: Male
757 Park Ave W
Ste 2850

IL

Lake

Physical Medicine & Rehabilitation

Feldman, Joseph Larry, MD+
Highland Park, IL 60035
Phone:(847) 503-4500
NPI:1073537304
Cultural Training Completed: Yes
Hours: [Mon, Tue, Wed, Thu, Fri] 08:00 AM - 05:00 PM
After Hours Phone Number:(847) 503-4500
Certification(s):Board Certified
Accessibility: Some Criteria Met (P, EB, IB, PA)

Physical Therapist

Manning, Shana Ashley, PT+
Gender: Female
1910 1st St
Ste 2S
Highland Park, IL 60035
Phone:(847) 610-9649
NPI:1629510532
Cultural Training Completed: No
Hours: [Mon, Tue, Wed, Thu, Fri] 08:00 AM - 05:00 PM
Accessibility: Details Pending (P, EB, IB, PA)

McDowell, Hope, DPT+
Gender: Female
799 Central Ave

IL

Lake

Physical Therapist

McDowell, Hope, DPT+
Ste 210
Highland Park, IL 60035
Phone:(847) 558-7334
NPI:1669232930
Cultural Training Completed: No
Hours: [Mon, Tue, Wed, Thu, Fri] 08:00 AM - 05:00 PM
Accessibility: Some Criteria Met (P, EB, IB, PA)

Omoruyi, Osayama Jacquelyn, PT+
Gender: Female
1601 Green Bay Rd
Highland Park, IL 60035
Phone:(847) 681-1620
NPI:1275490054
Cultural Training Completed: No
Hours: [Mon, Tue, Wed, Thu, Fri] 08:00 AM - 05:00 PM
Accessibility: Details Pending (P, EB, IB, PA)

Pestonji, Roxanne K, PT+
Gender: Female
1601 Green Bay Rd
Highland Park, IL 60035
Phone:(847) 681-1620
NPI:1336396217
Cultural Training Completed: Yes

IL

Lake

Physical Therapist

Pestonji, Roxanne K, PT+
Hours: [Mon, Tue, Wed, Thu, Fri] 08:00 AM - 05:00 PM
Accessibility: Details Pending (P, EB, IB, PA)

Subhedar, Adwaita G, PTA+
Gender: Female
1601 Green Bay Rd
Highland Park, IL 60035
Phone:(847) 681-1620
NPI:1447641253
Cultural Training Completed: Yes
Hours: [Mon, Tue, Wed, Thu, Fri] 08:00 AM - 05:00 PM
Other Language(s):Hindi,Marathi
Accessibility: Details Pending (P, EB, IB, PA)

Speech-Language Pathologist

Ayala, Laura J, SLP+
Gender: Female
1910 1st St
Ste 2S
Highland Park, IL 60035
Phone:(847) 610-9649
NPI:1770139834
Cultural Training Completed: No

IL

Lake

Speech-Language Pathologist

Ayala, Laura J, SLP+
Hours: [Mon, Tue, Wed, Thu, Fri] 08:00 AM - 05:00 PM
Accessibility: Details Pending (P, EB, IB, PA)

Brody, Kelly M, SLP+
Gender: Female
1442 Old Skokie Rd
Highland Park, IL 60035
Phone:(847) 707-6744
NPI:1023668522
Cultural Training Completed: No
Hours: [Mon, Tue, Wed, Thu, Fri] 08:00 AM - 05:00 PM
Certification(s):Board Certified
Accessibility: Some Criteria Met (P, EB, IB, PA)

Cordina, Heidi Lin, SLP+
Gender: Female
1601 Green Bay Rd
Highland Park, IL 60035
Phone:(847) 681-1620
NPI:1992924955
Cultural Training Completed: Yes
Hours: [Mon, Tue, Wed, Thu, Fri] 08:00 AM - 05:00 PM
Accessibility: Details Pending (P, EB, IB, PA)

IL

Lake

Speech-Language Pathologist

Culter, Jessica A, SLP+
Gender: Female
1601 Green Bay Rd
Highland Park, IL
60035
Phone:(847) 681-1620
NPI:1386598837
Cultural Training Completed: Yes
Hours: [Mon, Tue, Wed, Thu, Fri] 08:00 AM - 05:00 PM
Accessibility: Details Pending (P, EB, IB, PA)

Havnen, Grace Rebecca, SLP+
Gender: Female
1601 Green Bay Rd
Highland Park, IL
60035
Phone:(847) 681-1620
NPI:1043150295
Cultural Training Completed: Yes
Hours: [Mon, Tue, Wed, Thu, Fri] 08:00 AM - 05:00 PM
Accessibility: Details Pending (P, EB, IB, PA)

Matzke, Grace Lorraine, SLP+
Gender: Female
1601 Green Bay Rd
Highland Park, IL
60035
Phone:(847) 681-1620
NPI:1528948205

IL

Lake

Speech-Language Pathologist

Matzke, Grace Lorraine, SLP+
Cultural Training Completed: Yes
Hours: [Mon, Tue, Wed, Thu, Fri] 08:00 AM - 05:00 PM
Accessibility: Details Pending (P, EB, IB, PA)

Sachman, Julie Michelle, SLP+
Gender: Female
1910 1st St
Ste 2S
Highland Park, IL
60035
Phone:(847) 610-9649
NPI:1316066434
Cultural Training Completed: No
Hours: [Mon, Tue, Wed, Thu, Fri] 08:00 AM - 05:00 PM
Accessibility: Details Pending (P, EB, IB, PA)

Surgery: Surgical Oncology

Moo-Young, Tricia Angeline, MD+
Gender: Female
757 Park Ave W
Ste 2850
Highland Park, IL
60035
Phone:(847) 570-1700
NPI:1215952650
Cultural Training Completed: Yes

IL

Lake

Surgery: Surgical Oncology

Moo-Young, Tricia Angeline, MD+
Hours: [Mon, Tue, Wed, Thu, Fri] 08:00 AM - 05:00 PM, Sat 08:00 AM - 12:00 PM
Accessibility: Some Criteria Met (P, EB, IB, PA)

Pesce, Catherine E, MD+
Gender: Female
777 Park Ave W
Ste B400
Highland Park, IL
60035
Phone:(847) 570-1700
NPI:1073663852
Cultural Training Completed: Yes
Hours: [Mon, Tue, Wed, Thu, Fri] 08:00 AM - 05:00 PM
Accessibility: Some Criteria Met (P, EB, IB, PA)

Poli, Elizabeth Carla, MD+
Gender: Female
777 Park Ave W
Ste B400
Highland Park, IL
60035
Phone:(847) 570-1700
NPI:1316351539
Cultural Training Completed: No
Hours: [Mon, Tue, Wed, Thu, Fri] 08:00 AM - 05:00 PM

IL

Lake

Surgery: Surgical Oncology

Poli, Elizabeth Carla, MD+
Accessibility: Some Criteria Met (P, EB, IB, PA)

Urology (Urinary Tract)

Milner, John E, MD*
Gender: Male
757 Park Ave W
Ste 3800
Highland Park, IL
60035
Phone:(847) 480-3993
NPI:1164589776
Cultural Training Completed: No
Hours: [Mon, Tue, Wed, Thu, Fri, Sat, Sun] 12:00 AM - 11:59 PM
After Hours Phone Number:(847) 480-3993
Certification(s):Board Certified
Accessibility: Some Criteria Met (P, EB, IB, PA)

Mutchnik, Steven E, MD*
Gender: Male
757 Park Ave W
Ste 3800
Highland Park, IL
60035
Phone:(847) 480-3993
NPI:1427019611
Cultural Training Completed: No
Hours: [Mon, Tue, Wed, Thu, Fri, Sat, Sun] 12:00 AM - 11:59 PM

IL

Lake

Urology (Urinary Tract)

Mutchnik, Steven E, MD*
After Hours Phone Number:(847) 480-3993
Certification(s):Board Certified
Accessibility: Some Criteria Met (P, EB, IB, PA)

Highwood

Family Medicine

Fenix Family Health Center
130 Washington Ave
Highwood, IL 60040
Phone:(847) 909-2004
NPI:1124356431
Website: https://fenixclinic.org/
Cultural Training Completed: No
Hours: [Mon, Tue, Wed, Thu, Fri] 08:00 AM - 05:00 PM
Other Language(s):Spanish,English
Accessibility: Some Criteria Met (P, EB, IB, PA)

Nurse Practitioner

Camacho, Regine P, NP+
Gender: Female
50 Pleasant Ave
Highwood, IL 60040
Phone:(847) 432-9142
NPI:1811647829

IL

Lake

Nurse Practitioner

Camacho, Regine P, NP+
Cultural Training Completed: No
Hours: [Mon, Tue, Wed, Thu, Fri] 08:00 AM - 05:00 PM
Accessibility: Details Pending (P, EB, IB, PA)

Nurse Practitioner: Family

Badmus, Zubair O, NP+
Gender: Male
50 Pleasant Ave
Highwood, IL 60040
Phone:(847) 432-9142
NPI:1457017352
Cultural Training Completed: No
Hours: [Mon, Tue, Wed, Thu, Fri] 08:00 AM - 05:00 PM
Accessibility: Details Pending (P, EB, IB, PA)

Reisberg, Lynn Eryn, NP+
Gender: Female
50 Pleasant Ave
Highwood, IL 60040
Phone:(847) 432-9142
NPI:1356850416
Cultural Training Completed: No
Hours: [Mon, Tue, Wed, Thu, Fri] 08:00 AM - 05:00 PM

IL

Lake

Nurse Practitioner: Family

Reisberg, Lynn Eryn, NP+
Accessibility: Details Pending (P, EB, IB, PA)

Physical Medicine & Rehabilitation

Mikuzis, John D, DO+
Gender: Male
50 Pleasant Ave
Highwood, IL 60040
Phone:(847) 432-9142
NPI:1629048178
Cultural Training Completed: No
Hours: [Mon, Tue, Wed, Thu, Fri] 08:00 AM - 05:00 PM
Accessibility: Details Pending (P, EB, IB, PA)

Sayyad, Anjum, MD+
Gender: Female
50 Pleasant Ave
Highwood, IL 60040
Phone:(847) 432-9142
NPI:1164688776
Cultural Training Completed: No
Hours: [Mon, Tue, Wed, Thu, Fri] 08:00 AM - 05:00 PM
Other Language(s):Urdu,Hindi
Certification(s):Board Certified
Accessibility: Details Pending (P, EB, IB, PA)

IL

Lake

Ingleside

Dermatology (Skin)

Pride, Tamara Ann, PA-C+
Gender: Female
727 Grand Ave
Ingleside, IL 60041
Phone:(815) 455-4434
NPI:1649494691
Cultural Training Completed: No
Hours: [Mon, Tue, Wed, Thu, Fri] 08:00 AM - 05:00 PM
Accessibility: Details Pending (P, EB, IB, PA)

Nurse Practitioner: Family

Gallina, Ashley Rae, NP+
Gender: Female
214 Washington St
Ingleside, IL 60041
Phone:(815) 363-2020
NPI:1619667656
Cultural Training Completed: No
Hours: [Mon, Tue, Wed, Thu, Fri] 08:00 AM - 05:00 PM
Accessibility: Details Pending (P, EB, IB, PA)

Otolaryngology (Ear, Nose, And Throat)

Kim, Sihun Alex, MD+
Gender: Male
214 Washington St
Ingleside, IL 60041
Phone:(847) 587-4700

IL

Lake

Otolaryngology (Ear, Nose, And Throat)

Kim, Sihun Alex, MD+
NPI:1700974607
Cultural Training Completed: No
Hours: [Mon, Tue, Wed, Thu, Fri] 08:00 AM - 05:00 PM
Other Language(s):Spanish,Korean
Certification(s):Board Certified
Accessibility: Details Pending (P, EB, IB, PA)

Physician Assistant

Pride, Tamara Ann, PA-C+
Gender: Female
727 Grand Ave
Ingleside, IL 60041
Phone:(815) 455-4434
NPI:1649494691
Cultural Training Completed: No
Hours: [Mon, Tue, Wed, Thu, Fri] 08:00 AM - 05:00 PM
Certification(s):Board Certified
Accessibility: Details Pending (P, EB, IB, PA)

Island Lake

Physical Therapist

Catahay Ksiazkiewicz, Jacquelyn, PT+
Gender: Female
3907 Wood Creek Dr
Island Lake, IL 60042
Phone:(630) 550-0898
NPI:1528496833
Cultural Training Completed: No
Hours: [Mon, Tue, Wed, Thu, Fri] 08:00 AM - 05:00 PM
Accessibility: Details Pending (P, EB, IB, PA)

Speech-Language Pathologist

Michel, Emily, SLP+
Gender: Female
3907 Wood Creek Dr
Island Lake, IL 60042
Phone:(630) 550-0898
NPI:1952983827
Cultural Training Completed: No
Hours: [Mon, Tue, Wed, Thu, Fri] 08:00 AM - 05:00 PM
Other Language(s):English
Accessibility: Details Pending (P, EB, IB, PA)

Kildeer

Cardiology (Heart, Blood Vessels)

Jobski, Rick L, MD+
Gender: Male
21481 N Rand Rd
Kildeer, IL 60047
Phone:(847) 618-2500
NPI:1417971581
Cultural Training Completed: No
Hours: [Mon, Tue, Wed, Thu, Fri] 08:00 AM - 05:00 PM
Certification(s):Board Certified
Accessibility: Some Criteria Met (P, EB, IB, PA)

Pinto, Jack V, MD+
Gender: Male
21481 N Rand Rd
Kildeer, IL 60047
Phone:(847) 618-2500
NPI:1992714034
Cultural Training Completed: No
Hours: [Mon, Tue, Wed, Thu, Fri] 08:00 AM - 05:00 PM
Certification(s):Board Certified
Accessibility: Some Criteria Met (P, EB, IB, PA)

Robbins, Joel D, MD+
Gender: Male
21481 N Rand Rd
Kildeer, IL 60047
Phone:(847) 618-9696
NPI:1295888105
Cultural Training Completed: Yes
Hours: [Mon, Tue, Wed, Thu, Fri] 07:00 AM - 10:00 PM, [Sat, Sun] 08:00 AM - 06:00 PM

Robbins, Joel D, MD+
Certification(s):Board Certified
Accessibility: Some Criteria Met (P, EB, IB, PA)

Shah, Ankit A, MD+
Gender: Male
21481 N Rand Rd
Kildeer, IL 60047
Phone:(847) 618-2500
NPI:1962426056
Cultural Training Completed: Yes
Hours: [Mon, Tue, Wed, Thu, Fri] 08:00 AM - 05:00 PM
Other Language(s):Gujarati,Spanish
Certification(s):Board Certified
Accessibility: Some Criteria Met (P, EB, IB, PA)

Sita, Gilbert A, MD+
Gender: Male
21481 N Rand Rd
Kildeer, IL 60047
Phone:(847) 618-2500
NPI:1174544274
Cultural Training Completed: No
Hours: [Mon, Tue, Wed, Thu, Fri] 08:00 AM - 05:00 PM
Other Language(s):Spanish,Italian

IL

Lake

Cardiology (Heart, Blood Vessels)

Sita, Gilbert A, MD+
Certification(s):Board Certified
Accessibility: Some Criteria Met (P, EB, IB, PA)

Zaacks, Stephen M, MD+
Gender: Male
21481 N Rand Rd
Kildeer, IL 60047
Phone:(847) 618-9696
NPI:1225052327
Cultural Training Completed: Yes
Hours: [Mon, Tue, Wed, Thu, Fri] 07:00 AM - 10:00 PM, [Sat, Sun] 08:00 AM - 06:00 PM
Certification(s):Board Certified
Accessibility: Some Criteria Met (P, EB, IB, PA)

Cardiovascular Disease (Heart, Blood Vessels)

Chaptini, Nayla, MD+
Gender: Female
21481 N Rand Rd
Kildeer, IL 60047
Phone:(847) 618-9696
NPI:1841434024
Cultural Training Completed: Yes
Hours: [Mon, Tue, Wed, Thu, Fri] 07:00 AM - 10:00 PM, [Sat, Sun] 08:00 AM - 06:00 PM
Other Language(s):Arabic,French

IL

Lake

Cardiovascular Disease (Heart, Blood Vessels)

Chaptini, Nayla, MD+
nch,German,Spanish,English
Certification(s):Board Certified
Accessibility: Some Criteria Met (P, EB, IB, PA)

Henry, Christopher Atticus, MD+
Gender: Male
21481 N Rand Rd
Kildeer, IL 60047
Phone:(847) 618-9696
NPI:1306073044
Cultural Training Completed: Yes
Hours: [Mon, Tue, Wed, Thu, Fri] 07:00 AM - 10:00 PM, [Sat, Sun] 08:00 AM - 06:00 PM
Certification(s):Board Certified
Accessibility: Some Criteria Met (P, EB, IB, PA)

Jaffery, Zehra, MD+
Gender: Female
21481 N Rand Rd
Kildeer, IL 60047
Phone:(847) 618-9696
NPI:1841401460
Cultural Training Completed: Yes
Hours: [Mon, Tue, Wed, Thu, Fri] 07:00 AM - 10:00 PM, [Sat, Sun] 08:00 AM - 06:00 PM
Other Language(s):Urdu,Hindi

IL

Lake

Cardiovascular Disease (Heart, Blood Vessels)

Jaffery, Zehra, MD+
Certification(s):Board Certified
Accessibility: Some Criteria Met (P, EB, IB, PA)

Kawasaki, Raymond N, MD+
Gender: Male
21481 N Rand Rd
Kildeer, IL 60047
Phone:(847) 618-2500
NPI:1578514188
Cultural Training Completed: No
Hours: [Mon, Tue, Wed, Thu, Fri] 08:00 AM - 05:00 PM
Other Language(s):Japanese
Certification(s):Board Certified
Accessibility: Some Criteria Met (P, EB, IB, PA)

Lupovitch, Steven D, MD+
Gender: Male
21481 N Rand Rd
Kildeer, IL 60047
Phone:(847) 618-9696
NPI:1710901889
Cultural Training Completed: Yes
Hours: [Mon, Tue, Wed, Thu, Fri] 07:00 AM - 10:00 PM, [Sat, Sun] 08:00 AM - 06:00 PM
Other Language(s):Hebrew

IL

Lake

Cardiovascular Disease (Heart, Blood Vessels)

Lupovitch, Steven D, MD+
Certification(s):Board Certified
Accessibility: Some Criteria Met (P, EB, IB, PA)

Pearce, Robert Alexander, MD+
Gender: Male
21481 N Rand Rd
Kildeer, IL 60047
Phone:(847) 618-2500
NPI:1598185506
Cultural Training Completed: No
Hours: [Mon, Tue, Wed, Thu, Fri] 08:00 AM - 05:00 PM
Certification(s):Board Certified
Accessibility: Some Criteria Met (P, EB, IB, PA)

Saha, Narayan M, MD+
Gender: Male
21481 N Rand Rd
Kildeer, IL 60047
Phone:(847) 618-9696
NPI:1396033825
Cultural Training Completed: No
Hours: [Mon, Tue, Wed, Thu, Fri] 07:00 AM - 10:00 PM, [Sat, Sun] 08:00 AM - 06:00 PM
Certification(s):Board Certified

IL

Lake

Cardiovascular Disease (Heart, Blood Vessels)

Saha, Narayan M, MD+
Accessibility: Some Criteria Met (P, EB, IB, PA)

Spiegel, Alan M, MD+
Gender: Male
21481 N Rand Rd
Kildeer, IL 60047
Phone:(847) 618-2500
NPI:1770580326
Cultural Training Completed: Yes
Hours: [Mon, Tue, Wed, Thu, Fri] 08:00 AM - 05:00 PM
Certification(s):Board Certified
Accessibility: Some Criteria Met (P, EB, IB, PA)

Zaacks, Stephen M, MD+
Gender: Male
21481 N Rand Rd
Kildeer, IL 60047
Phone:(847) 618-9696
NPI:1225052327
Cultural Training Completed: Yes
Hours: [Mon, Tue, Wed, Thu, Fri] 07:00 AM - 10:00 PM, [Sat, Sun] 08:00 AM - 06:00 PM
Certification(s):Board Certified
Accessibility: Some Criteria Met (P, EB, IB, PA)

IL

Lake

Clinical Cardiac Electrophysiology

Henry, Christopher Atticus, MD+
Gender: Male
21481 N Rand Rd
Kildeer, IL 60047
Phone:(847) 618-9696
NPI:1306073044
Cultural Training Completed: Yes
Hours: [Mon, Tue, Wed, Thu, Fri] 07:00 AM - 10:00 PM, [Sat, Sun] 08:00 AM - 06:00 PM
Certification(s):Board Certified
Accessibility: Some Criteria Met (P, EB, IB, PA)

Kawasaki, Raymond N, MD+
Gender: Male
21481 N Rand Rd
Kildeer, IL 60047
Phone:(847) 618-2500
NPI:1578514188
Cultural Training Completed: No
Hours: [Mon, Tue, Wed, Thu, Fri] 08:00 AM - 05:00 PM
Other Language(s):Japanese
Certification(s):Board Certified
Accessibility: Some Criteria Met (P, EB, IB, PA)

Critical Care Medicine

Bains, Rushim S, MD+
Gender: Male

IL

Lake

Critical Care Medicine

Bains, Rushim S, MD+
21481 N Rand Rd
Kildeer, IL 60047
Phone:(847) 618-9696
NPI:1154334316
Cultural Training Completed: Yes
Hours: [Mon, Tue, Wed, Thu, Fri] 07:00 AM - 10:00 PM, [Sat, Sun] 08:00 AM - 06:00 PM
Accessibility: Some Criteria Met (P, EB, IB, PA)

Endocrinology, Diabetes & Metabolism

Villano, Maria Justina B, MD+
Gender: Female
21481 N Rand Rd
Kildeer, IL 60047
Phone:(847) 618-0326
NPI:1518186824
Cultural Training Completed: No
Hours: [Mon, Tue, Wed, Thu, Fri] 08:00 AM - 05:00 PM
Other Language(s):English,Tagalog,Filipino
Certification(s):Board Certified
Accessibility: Some Criteria Met (P, EB, IB, PA)

IL

Lake

Family Medicine (General Family Medical Care)

Brennan, Megan Elizabeth, MD#
Gender: Female
21481 N Rand Rd
Kildeer, IL 60047
Phone:(847) 618-9696
NPI:1407433055
Cultural Training Completed: No
Hours: [Mon, Tue, Wed, Thu, Fri] 07:00 AM - 10:00 PM, [Sat, Sun] 08:00 AM - 06:00 PM
Accessibility: Some Criteria Met (P, EB, IB, PA)

Gastroenterology

Christopoulos, Nikos G, MD+
Gender: Male
21481 N Rand Rd
Kildeer, IL 60047
Phone:(847) 618-9550
NPI:1881708444
Cultural Training Completed: Yes
Hours: [Mon, Tue, Wed, Thu, Fri] 08:00 AM - 05:00 PM
Other Language(s):Greek,English
Certification(s):Board Certified
Accessibility: Some Criteria Met (P, EB, IB, PA)

IL

Lake

Internal Medicine (General Medical Care)

Bains, Rushim S, MD+
Gender: Male
21481 N Rand Rd
Kildeer, IL 60047
Phone:(847) 618-9696
NPI:1154334316
Cultural Training Completed: Yes
Hours: [Mon, Tue, Wed, Thu, Fri] 07:00 AM - 10:00 PM, [Sat, Sun] 08:00 AM - 06:00 PM
Certification(s):Board Certified
Accessibility: Some Criteria Met (P, EB, IB, PA)

Orthopaedic Surgery

Lamplot, Joseph D, MD+
Gender: Male
21481 N Rand Rd
Kildeer, IL 60047
Phone:(847) 618-9696
NPI:1154736817
Cultural Training Completed: No
Hours: [Mon, Tue, Wed, Thu, Fri] 07:00 AM - 10:00 PM, [Sat, Sun] 08:00 AM - 06:00 PM
Other Language(s):English
Certification(s):Board Certified
Accessibility: Some Criteria Met (P, EB, IB, PA)

IL

Lake

Orthopaedic Surgery

Neal, William Henry, MD+
Gender: Male
21481 N Rand Rd
Kildeer, IL 60047
Phone:(847) 618-9696
NPI:1215591953
Cultural Training Completed: No
Hours: [Mon, Tue, Wed, Thu, Fri] 07:00 AM - 10:00 PM, [Sat, Sun] 08:00 AM - 06:00 PM
Accessibility: Some Criteria Met (P, EB, IB, PA)

Podiatrist (Feet, Ankles)

Shukla, Neal P, DPM+
Gender: Male
21481 N Rand Rd
Kildeer, IL 60047
Phone:(847) 618-0326
NPI:1578823621
Cultural Training Completed: Yes
Hours: [Mon, Tue, Wed, Thu, Fri] 08:00 AM - 05:00 PM
Accessibility: Some Criteria Met (P, EB, IB, PA)

Lake Barrington

Gastroenterology

Rawal, Nistha A, DO+
Gender: Female
22285 N Pepper Rd
Ste 312
Lake Barrington, IL 60010
Phone:(847) 382-4410

IL

Lake

Gastroenterology

Rawal, Nistha A, DO+
NPI:1801323159
Cultural Training Completed: No
Hours: [Mon, Tue, Wed, Thu, Fri] 08:00 AM - 05:00 PM
Other Language(s):Gujarati
Certification(s):Board Certified
Accessibility: Details Pending (P, EB, IB, PA)

Stier, Matthew W, MD+
Gender: Male
22285 N Pepper Rd
Ste 312
Lake Barrington, IL 60010
Phone:(847) 382-4410
NPI:1902244791
Cultural Training Completed: No
Hours: [Mon, Tue, Wed, Thu, Fri] 08:00 AM - 05:00 PM
Accessibility: Details Pending (P, EB, IB, PA)

Stier, Matthew W, MD+
Gender: Male
22285 N Pepper Rd
Ste 301
Lake Barrington, IL 60010
Phone:(847) 382-4410
NPI:1902244791

IL

Lake

Gastroenterology

Stier, Matthew W, MD+
Cultural Training Completed: No
Hours: [Mon, Tue, Wed, Thu, Fri] 08:00 AM - 05:00 PM
Accessibility: Details Pending (P, EB, IB, PA)

Hematology & Oncology

Gordon, Gary S, MD+
Gender: Male
27750 W Il Route 22
Ste G70
Lake Barrington, IL 60010
Phone:(847) 842-0180
NPI:1245291780
Cultural Training Completed: No
Hours: [Mon, Tue, Wed, Thu, Fri] 08:00 AM - 05:00 PM
Accessibility: Some Criteria Met (P, EB, IB, PA)

Internal Medicine (General Medical Care)

Stier, Matthew W, MD+
Gender: Male
22285 N Pepper Rd
Ste 312
Lake Barrington, IL 60010
Phone:(847) 382-4410
NPI:1902244791

IL

Lake

Internal Medicine (General Medical Care)

Stier, Matthew W, MD+
Cultural Training Completed: No
Hours: [Mon, Tue, Wed, Thu, Fri] 08:00 AM - 05:00 PM
Certification(s):Board Certified
Accessibility: Details Pending (P, EB, IB, PA)

Stier, Matthew W, MD+
Gender: Male
22285 N Pepper Rd
Ste 301
Lake Barrington, IL 60010
Phone:(847) 382-4410
NPI:1902244791
Cultural Training Completed: No
Hours: [Mon, Tue, Wed, Thu, Fri] 08:00 AM - 05:00 PM
Certification(s):Board Certified
Accessibility: Details Pending (P, EB, IB, PA)

Nephrology

Arora, Amit, MD+
Gender: Male
28160 W Northwest Hwy
Ste 405
Lake Barrington, IL 60010
Phone:(847) 531-5911

IL

Lake

Nephrology

Arora, Amit, MD+
NPI:1831378330
Cultural Training Completed: Yes
Hours: [Mon, Tue, Wed, Thu, Fri] 08:00 AM - 05:00 PM
Other Language(s):English,Punjabi,Hindi
Certification(s):Board Certified
Accessibility: Details Pending (P, EB, IB, PA)

Bector, Sumit, MD+
Gender: Male
28160 W Northwest Hwy
Ste 405
Lake Barrington, IL 60010
Phone:(847) 531-5911
NPI:1487831202
Cultural Training Completed: No
Hours: [Mon, Tue, Wed, Thu, Fri] 08:00 AM - 05:00 PM
Other Language(s):Spanish,Punjabi,Hindi
Certification(s):Board Certified
Accessibility: Details Pending (P, EB, IB, PA)

Movva, Bhavana, DO+
Gender: Female
28160 W Northwest Hwy

IL

Lake

Nephrology

Movva, Bhavana, DO+
Ste 405
Lake Barrington, IL 60010
Phone:(815) 301-1001
NPI:1235750605
Cultural Training Completed: No
Hours: [Mon, Tue, Wed, Thu, Fri] 08:00 AM - 05:00 PM
Accessibility: Details Pending (P, EB, IB, PA)

Obstetrics & Gynecology (Pregnancy, Women's Health)

Crandall, David J, MD+
Gender: Male
22285 N Pepper Rd
Ste 111
Lake Barrington, IL 60010
Phone:(847) 382-7330
NPI:1033195383
Cultural Training Completed: No
Hours: [Mon, Tue, Wed, Thu, Fri] 08:00 AM - 05:00 PM
Certification(s):Board Certified
Accessibility: Details Pending (P, EB, IB, PA)

Herbolsheimer, Heather R, DO+
Gender: Female
22285 N Pepper Rd
Ste 111

IL

Lake

Obstetrics & Gynecology (Pregnancy, Women's Health)

Herbolsheimer, Heather R, DO+
Lake Barrington, IL 60010
Phone:(847) 382-7330
NPI:1669495743
Cultural Training Completed: No
Hours: [Mon, Tue, Wed, Thu, Fri] 08:00 AM - 05:00 PM
Certification(s):Board Certified
Accessibility: Details Pending (P, EB, IB, PA)

Kilgore, Kelli M, DO+
Gender: Female
22285 N Pepper Rd
Ste 111
Lake Barrington, IL 60010
Phone:(847) 382-7330
NPI:1790120293
Cultural Training Completed: No
Hours: [Mon, Tue, Wed, Thu, Fri] 08:00 AM - 05:00 PM
Certification(s):Board Certified
Accessibility: Details Pending (P, EB, IB, PA)

Meyer, Thomas J, MD+
Gender: Male
22285 N Pepper Rd
Ste 111

IL

Lake

Obstetrics & Gynecology (Pregnancy, Women's Health)

Meyer, Thomas J, MD+
Lake Barrington, IL 60010
Phone:(847) 382-7330
NPI:1144206012
Cultural Training Completed: No
Hours: [Mon, Tue, Wed, Thu, Fri] 08:00 AM - 05:00 PM
Certification(s):Board Certified
Accessibility: Details Pending (P, EB, IB, PA)

Otolaryngology (Ear, Nose, And Throat)

Alvi, Aijaz, MD*
Gender: Male
22285 N Pepper Rd
Ste 105
Lake Barrington, IL 60010
Phone:(847) 888-9000
NPI:1174556773
Cultural Training Completed: No
Hours: [Mon, Tue, Wed, Thu, Fri] 08:00 AM - 05:00 PM
Other Language(s):Hindi
Certification(s):Board Certified
Accessibility: Some Criteria Met (P, EB, IB, PA)

IL

Lake

Otolaryngology (Ear, Nose, And Throat)

Golbin Hallett, Dina, DO*
Gender: Female
22285 N Pepper Rd
Ste 105
Lake Barrington, IL 60010
Phone:(847) 888-9000
NPI:1619291861
Cultural Training Completed: No
Hours: [Mon, Tue, Wed, Thu, Fri] 08:00 AM - 05:00 PM
Other Language(s):Russian
Certification(s):Board Certified
Accessibility: Some Criteria Met (P, EB, IB, PA)

Goyal, Vinay Krishan, DO*
Gender: Male
22285 N Pepper Rd
Ste 105
Lake Barrington, IL 60010
Phone:(847) 888-9000
NPI:1912439951
Cultural Training Completed: No
Hours: [Mon, Tue, Wed, Thu, Fri] 08:00 AM - 05:00 PM
Certification(s):Board Certified
Accessibility: Some Criteria Met (P, EB, IB, PA)

IL

Lake

Otolaryngology (Ear, Nose, And Throat)

Nguyen, Charly Thuan, MD*
Gender: Male
22285 N Pepper Rd
Ste 105
Lake Barrington, IL 60010
Phone:(847) 888-9000
NPI:1861508665
Cultural Training Completed: Yes
Hours: [Mon, Tue, Wed, Thu, Fri] 08:00 AM - 05:00 PM
Certification(s):Board Certified
Accessibility: Some Criteria Met (P, EB, IB, PA)

Pediatrics

Advocate Medical Group - Lake Barrington - 5057 Shoreline Road - Pediatrics
5057 Shoreline Rd
Lake Barrington, IL 60010
Phone:(847) 381-5005
NPI:1700824455
Website: http://www.care.advocatehealth.com
Cultural Training Completed: No
Hours: [Mon, Tue, Wed, Thu, Fri] 08:00 AM - 05:00 PM

IL

Lake

Pediatrics

Advocate Medical Group - Lake Barrington - 5057 Shoreline Road - Pediatrics
Accessibility: Details Pending (P, EB, IB, PA)

Lake Bluff

Dermatology (Skin)

Venetos, Katina C, MD+
Gender: Female
925 Sherwood Dr
Lake Bluff, IL 60044
Phone:(847) 234-1177
NPI:1336256437
Cultural Training Completed: No
Hours: [Mon, Tue, Wed, Thu, Fri] 08:00 AM - 05:00 PM
Other Language(s):Greek
Certification(s):Board Certified
Accessibility: Details Pending (P, EB, IB, PA)

Obstetrics & Gynecology (Pregnancy, Women's Health)

Preskill, David G, MD+
Gender: Male
123 N Waukegan Rd
Lake Bluff, IL 60044
Phone:(847) 362-0100
NPI:1386736338
Cultural Training Completed: No

IL

Lake

Obstetrics & Gynecology (Pregnancy, Women's Health)

Preskill, David G, MD+
Hours: [Mon, Tue, Wed, Thu] 09:00 AM - 04:00 PM, Fri 09:00 AM - 02:00 PM
Other Language(s):Spanish
Accessibility: Details Pending (P P, P EB, P IB, P PA)

Pediatrics, Pulmonology

Boas, Steven R, MD+
Gender: Male
917 Sherwood Dr
Lake Bluff, IL 60044
Phone:(847) 998-3434
NPI:1144227737
Cultural Training Completed: Yes
Hours: [Mon, Tue, Wed, Thu, Fri] 08:00 AM - 05:00 PM
Other Language(s):English
Certification(s):Board Certified
Accessibility: Details Pending (P P, P EB, P IB, P PA)

Lake Forest

Critical Care Medicine

Trimark, Jeffrey R, MD+
Gender: Male
915 S Waukegan Rd
Lake Forest, IL 60045
Phone:(847) 234-8866
NPI:1295781680

IL

Lake

Critical Care Medicine

Trimark, Jeffrey R, MD+
Cultural Training Completed: No
Hours: [Mon, Tue, Wed, Thu, Fri] 08:00 AM - 05:00 PM, Sat 08:00 AM - 12:00 PM
Accessibility: Some Criteria Met (I P, I EB, I IB, I PA)

Dermatology (Skin)

Berk, Mark Allan, MD*
Gender: Male
225 E Deerpath
Ste 50
Lake Forest, IL 60045
Phone:(847) 234-6121
NPI:1235196858
Cultural Training Completed: No
Hours: [Mon, Tue, Wed, Thu, Fri] 08:00 AM - 05:00 PM
Other Language(s):Spanish,Polish
Certification(s):Board Certified
Accessibility: Some Criteria Met (I P, I EB, I IB, I PA)

Estupinan, Blanca Anais, MD+
Gender: Female
225 E Deerpath
Ste 50
Lake Forest, IL 60045
Phone:(847) 234-6121
NPI:1487159604

IL

Lake

Dermatology (Skin)

Estupinan, Blanca Anais, MD+
Cultural Training Completed: No
Hours: [Mon, Tue, Wed, Thu, Fri] 08:00 AM - 05:00 PM
Certification(s):Board Certified
Accessibility: Some Criteria Met (I P, I EB, I IB, I PA)

Goldberg, Julie S, MD*
Gender: Female
225 E Deerpath
Ste 50
Lake Forest, IL 60045
Phone:(847) 234-6121
NPI:1528068202
Cultural Training Completed: No
Hours: [Mon, Tue, Wed, Thu, Fri] 08:00 AM - 05:00 PM
Certification(s):Board Certified
Accessibility: Some Criteria Met (I P, I EB, I IB, I PA)

Internal Medicine (General Medical Care)

Trimark, Jeffrey R, MD+
Gender: Male
915 S Waukegan Rd
Lake Forest, IL 60045
Phone:(847) 234-8866
NPI:1295781680
Cultural Training Completed: No

IL

Lake

Internal Medicine (General Medical Care)

Trimark, Jeffrey R, MD+
Hours: [Mon, Tue, Wed, Thu, Fri] 08:00 AM - 05:00 PM, Sat 08:00 AM - 12:00 PM
Certification(s):Board Certified
Accessibility: Some Criteria Met (I P, I EB, I IB, I PA)

Zegrean, Anca Ioana, MD+
Gender: Female
1101 Pembridge Dr
Lake Forest, IL 60045
Phone:(847) 604-6700
NPI:1508009416
Cultural Training Completed: Yes
Hours: [Mon, Tue, Wed, Thu, Fri] 09:00 AM - 05:00 PM
Other Language(s):Romanian
Certification(s):Board Certified
Accessibility: Some Criteria Met (I P, I EB, I IB, I PA)

Nephrology

Zegrean, Anca Ioana, MD+
Gender: Female
1101 Pembridge Dr
Lake Forest, IL 60045
Phone:(847) 604-6700
NPI:1508009416
Cultural Training Completed: Yes

IL

Lake

Nephrology

Zegrean, Anca Ioana, MD+
Hours: [Mon, Tue, Wed, Thu, Fri] 09:00 AM - 05:00 PM
Other Language(s):Romanian
Certification(s):Board Certified
Accessibility: Some Criteria Met (P, EB, IB, PA)

Obstetrics & Gynecology (Pregnancy, Women's Health)

Carroll, Brian John, DO+
Gender: Male
915 S Waukegan Rd
Ste 200
Lake Forest, IL 60045
Phone:(847) 432-1558
NPI:1891113775
Cultural Training Completed: No
Hours: [Mon, Tue, Wed, Thu, Fri] 08:00 AM - 05:00 PM
Other Language(s):English
Accessibility: Some Criteria Met (P, EB, IB, PA)

Jacobson, Rebecca E, MD+
Gender: Female
915 S Waukegan Rd
Ste 200
Lake Forest, IL 60045
Phone:(847) 432-1558
NPI:1114902483

IL

Lake

Obstetrics & Gynecology (Pregnancy, Women's Health)

Jacobson, Rebecca E, MD+
Cultural Training Completed: Yes
Hours: [Mon, Tue, Wed, Thu, Fri] 08:00 AM - 05:00 PM
Certification(s):Board Certified
Accessibility: Some Criteria Met (P, EB, IB, PA)

Oshin, Leslie G, MD+
Gender: Female
915 S Waukegan Rd
Ste 200
Lake Forest, IL 60045
Phone:(847) 432-1558
NPI:1326023698
Cultural Training Completed: Yes
Hours: [Mon, Tue, Wed, Thu, Fri] 08:00 AM - 05:00 PM
Other Language(s):Spanish
Certification(s):Board Certified
Accessibility: Some Criteria Met (P, EB, IB, PA)

Pediatrics

Donahue, Sarah H, MD+
Gender: Female
660 North Westmoreland Road
Box 152
Lake Forest, IL 60045

IL

Lake

Pediatrics

Donahue, Sarah H, MD+
Phone:(847) 234-5600
NPI:1548322076
Cultural Training Completed: No
Hours: [Mon, Tue, Wed, Thu, Fri] 08:00 AM - 05:00 PM
Other Language(s):Spanish,Polish
Certification(s):Board Certified
Accessibility: Details Pending (P, EB, IB, PA)

Garg, Misha, MD+
Gender: Female
660 North Westmoreland Road
Box 152
Lake Forest, IL 60045
Phone:(847) 234-5600
NPI:1861486649
Cultural Training Completed: No
Hours: [Mon, Tue, Wed, Thu, Fri] 08:00 AM - 05:00 PM
Other Language(s):Spanish,Polish
Certification(s):Board Certified
Accessibility: Details Pending (P, EB, IB, PA)

IL

Lake

Pediatrics, Hematology - Oncology

Bhat, Rukhmi V, MD+
Gender: Female
900 N Westmoreland Rd
Lake Forest, IL 60045
Phone:(312) 227-1010
NPI:1326204819
Cultural Training Completed: No
Hours: [Mon, Tue, Wed, Thu, Fri] 08:00 AM - 06:00 PM
Other Language(s):Spanish,Polish
Certification(s):Board Certified
Accessibility: Details Pending (P, EB, IB, PA)

Pediatrics, Neonatal-Perinatal Medicine

Gupta, Anita, MD+
Gender: Female
660 North Westmoreland Road
Box 152
Lake Forest, IL 60045
Phone:(847) 234-5600
NPI:1831518539
Cultural Training Completed: No
Hours: [Mon, Tue, Wed, Thu, Fri] 08:00 AM - 05:00 PM
Other Language(s):Spanish,Polish,Hindi

IL

Lake

Pediatrics, Neonatal-Perinatal Medicine

Gupta, Anita, MD+
Certification(s):Board Certified
Accessibility: Details Pending (P, EB, IB, PA)

Physician Assistant

Cvetkova, Daniela A., PA-C+
Gender: Female
915 S Waukegan Rd
Lake Forest, IL 60045
Phone:(847) 234-8866
NPI:1548534977
Cultural Training Completed: No
Hours: [Mon, Tue, Wed, Thu, Fri] 08:00 AM - 05:00 PM, Sat 08:00 AM - 12:00 PM
Other Language(s):Bulgarian,Spanish,Russian
Accessibility: Some Criteria Met (P, EB, IB, PA)

Grimmer, Kelsey, PA-C+
Gender: Female
900 N Westmoreland Rd
Ste 222
Lake Forest, IL 60045
Phone:(847) 234-6121
NPI:1265695530
Cultural Training Completed: No

IL

Lake

Physician Assistant

Grimmer, Kelsey, PA-C+
Hours: [Mon, Tue, Wed, Thu, Fri] 08:00 AM - 05:00 PM
Accessibility: Details Pending (P, EB, IB, PA)

Retter, Alizza, PA+
Gender: Female
225 E Deerpath
Ste 50
Lake Forest, IL 60045
Phone:(847) 234-6121
NPI:1972913051
Cultural Training Completed: No
Hours: [Mon, Tue, Wed, Thu, Fri] 08:00 AM - 05:00 PM
Accessibility: Some Criteria Met (P, EB, IB, PA)

Lake Villa

Cardiovascular Disease (Heart, Blood Vessels)

Bhardwaj, Rahul K, MD+
Gender: Male
695 Park Ave
Lake Villa, IL 60046
Phone:(224) 541-9090
NPI:1285045179
Cultural Training Completed: No
Hours: [Mon, Tue, Wed, Thu, Fri] 08:00 AM - 05:00 PM

IL

Lake

Cardiovascular Disease (Heart, Blood Vessels)

Bhardwaj, Rahul K, MD+
Other Language(s):Hindi,Punjabi
Certification(s):Board Certified
Accessibility: Some Criteria Met (P, EB, IB, PA)

Mohammad, Shahabuddin, MD+
Gender: Male
695 Park Ave
Lake Villa, IL 60046
Phone:(847) 573-2802
NPI:1982983599
Cultural Training Completed: Yes
Hours: [Mon, Tue, Wed, Thu, Fri] 08:00 AM - 05:00 PM
Other Language(s):Hindi,Telugu,Urdu
Accessibility: Details Pending (P, EB, IB, PA)

Reddy, Geetha M, MD*
Gender: Female
3021 Falling Waters Blvd
Ste C
Lake Villa, IL 60046
Phone:(847) 816-3703
NPI:1174545453
Cultural Training Completed: No

IL

Lake

Cardiovascular Disease (Heart, Blood Vessels)

Reddy, Geetha M, MD*
Hours: [Mon, Tue, Wed, Thu, Fri] 08:00 AM - 05:00 PM
Other Language(s):Hindi,Telugu,Polish,Urdu,English
Certification(s):Board Certified
Accessibility: Some Criteria Met (P, EB, IB, PA)

Family Medicine (General Family Medical Care)

Volk, Timothy M, MD+
Gender: Male
1050 Red Oak Ln
Lake Villa, IL 60046
Phone:(847) 356-4700
NPI:1801141726
Cultural Training Completed: Yes
Hours: [Mon, Tue, Wed, Thu, Fri] 08:00 AM - 05:00 PM
Certification(s):Board Certified
Accessibility: Details Pending (P, EB, IB, PA)

Internal Medicine (General Medical Care)

Kucuk, Kemal Mustafa, MD+
Gender: Male
1050 Red Oak Ln
Lake Villa, IL 60046

IL

Lake

Internal Medicine (General Medical Care)

Kucuk, Kemal Mustafa, MD+
Phone:(847) 356-4700
NPI:1053844142
Cultural Training Completed: No
Hours: [Mon, Tue, Wed, Thu, Fri] 08:00 AM - 05:00 PM
Accessibility: Details Pending (P, EB, IB, PA)

Miller, Michael Francis, MD+
Gender: Male
1050 Red Oak Ln
Lake Villa, IL 60046
Phone:(847) 356-4700
NPI:1710944392
Cultural Training Completed: No
Hours: [Mon, Tue, Wed, Thu, Fri] 08:00 AM - 05:00 PM
Other Language(s):English,French
Accessibility: Details Pending (P, EB, IB, PA)

Nurse Practitioner

Lynn, Christopher J, ARNP+
Gender: Male
25480 W Cedar Crest Ln
Lake Villa, IL 60046
Phone:(877) 505-4673
NPI:1922479617

IL

Lake

Nurse Practitioner

Lynn, Christopher J, ARNP+
Cultural Training Completed: No
Hours: [Mon, Tue, Wed, Thu, Fri] 08:00 AM - 05:00 PM
Certification(s):Board Certified
Accessibility: Details Pending (P, EB, IB, PA)

Nurse Practitioner: Family

Doyle, Linda S, NP*
Gender: Female
3021 Falling Waters Blvd
Ste C
Lake Villa, IL 60046
Phone:(847) 816-3703
NPI:1295235307
Cultural Training Completed: No
Hours: [Mon, Tue, Wed, Thu, Fri] 08:00 AM - 05:00 PM
Accessibility: Some Criteria Met (P, EB, IB, PA)

Gainer, Penney, NP+
Gender: Female
50 S Milwaukee Ave
Ste 103
Lake Villa, IL 60046
Phone:(224) 215-6242
NPI:1578433256
Cultural Training Completed: Yes
Hours: [Mon, Tue, Wed, Thu, Fri] 08:00 AM -

IL

Lake

Nurse Practitioner: Family

Gainer, Penney, NP+
06:00 PM, Sat 08:00 AM - 02:00 PM
Accessibility: Details Pending (P, EB, IB, PA)

Lynn, Christopher J, ARNP+
Gender: Male
25480 W Cedar Crest Ln
Lake Villa, IL 60046
Phone:(877) 505-4673
NPI:1922479617
Cultural Training Completed: No
Hours: [Mon, Tue, Wed, Thu, Fri] 08:00 AM - 05:00 PM
Certification(s):Board Certified
Accessibility: Details Pending (P, EB, IB, PA)

Mendez, Jessica, ARNP+
Gender: Female
50 S Milwaukee Ave
Ste 103
Lake Villa, IL 60046
Phone:(224) 627-9155
NPI:1487125704
Cultural Training Completed: Yes
Hours: [Mon, Tue, Wed, Thu, Fri] 08:00 AM - 05:00 PM
Accessibility: Details Pending (P, EB, IB, PA)

IL

Lake

Nurse Practitioner: Family

Terning, Lindsey N, ARNP+
Gender: Female
50 S Milwaukee Ave
Ste 103
Lake Villa, IL 60046
Phone:(224) 215-6242
NPI:1700383338
Cultural Training Completed: Yes
Hours: [Mon, Tue, Wed, Thu, Fri] 08:00 AM - 06:00 PM, Sat 08:00 AM - 02:00 PM
Accessibility: Details Pending (P, EB, IB, PA)

Victor, Elisha G, MSN+
Gender: Male
50 S Milwaukee Ave
Ste 103
Lake Villa, IL 60046
Phone:(224) 215-6242
NPI:1790585321
Cultural Training Completed: Yes
Hours: [Mon, Tue, Wed, Thu, Fri] 08:00 AM - 06:00 PM, Sat 08:00 AM - 02:00 PM
Accessibility: Details Pending (P, EB, IB, PA)

Nurse Practitioner: Psych/Mental Health

Lynn, Christopher J, ARNP+
Gender: Male

IL

Lake

Nurse Practitioner: Psych/Mental Health

Lynn, Christopher J, ARNP+
25480 W Cedar Crest Ln
Lake Villa, IL 60046
Phone:(877) 505-4673
NPI:1922479617
Cultural Training Completed: No
Hours: [Mon, Tue, Wed, Thu, Fri] 08:00 AM - 05:00 PM
Certification(s):Board Certified
Accessibility: Details Pending (P, EB, IB, PA)

Physical Therapist

Hermosillo, Victor, DPT+
Gender: Male
3021 Falling Waters Blvd
Ste B
Lake Villa, IL 60046
Phone:(847) 356-2895
NPI:1760702625
Cultural Training Completed: No
Hours: [Mon, Tue, Wed, Thu, Fri] 08:00 AM - 05:00 PM
Other Language(s):Spanish
Accessibility: Some Criteria Met (P, EB, IB, PA)

IL

Lake

Physician Assistant

Mateling, Daniel Philip, PA+
Gender: Male
1050 Red Oak Ln
Lake Villa, IL 60046
Phone:(847) 356-4700
NPI:1477330546
Cultural Training Completed: No
Hours: [Mon, Tue, Wed, Thu, Fri] 08:00 AM - 05:00 PM
Accessibility: Details Pending (P, EB, IB, PA)

Prater, Lauren, PA+
Gender: Female
25480 W Cedar Crest Ln
Lake Villa, IL 60046
Phone:(847) 410-9975
NPI:1043737034
Cultural Training Completed: Yes
Hours: [Mon, Tue, Wed, Thu, Fri] 09:00 AM - 05:00 PM
Accessibility: Some Criteria Met (P, EB, IB, PA)

Lake Zurich

Anesthesiology: Pain Medicine

Yu, Andrew J, MD+
Gender: Male
350 Surryse Rd
Ste 100
Lake Zurich, IL 60047
Phone:(847) 658-6430
NPI:1689889354

IL

Lake

Anesthesiology: Pain Medicine

Yu, Andrew J, MD+
Cultural Training Completed: Yes
Hours: [Mon, Tue, Wed, Thu, Fri] 08:00 AM - 05:00 PM
Other Language(s):English
Accessibility: Some Criteria Met (P, EB, IB, PA)

Cardiovascular Disease (Heart, Blood Vessels)

Bateman, Pantila Vanichakarn, MD+
Gender: Female
350 Surryse Rd
Ste 100
Lake Zurich, IL 60047
Phone:(847) 438-2144
NPI:1699940361
Cultural Training Completed: No
Hours: [Mon, Tue, Wed, Thu, Fri] 08:00 AM - 05:00 PM
Other Language(s):English,Thai
Certification(s):Board Certified
Accessibility: Some Criteria Met (P, EB, IB, PA)

Critical Care Medicine

Gong, John H, MD+
Gender: Male
900 W Il Route 22
Ste 100

IL

Lake

Critical Care Medicine

Gong, John H, MD+
Lake Zurich, IL 60047
Phone:(847) 462-1700
NPI:1962414623
Cultural Training Completed: Yes
Hours: [Mon, Tue, Wed, Thu, Fri] 08:00 AM - 05:00 PM
Other Language(s):English,Cantonese
Accessibility: Details Pending (P, EB, IB, PA)

Kreamer, Jeffrey W, DO+
Gender: Male
3880 Salem Lake Dr
Ste F
Lake Zurich, IL 60047
Phone:(847) 719-2220
NPI:1225084916
Cultural Training Completed: Yes
Hours: [Mon, Tue, Wed, Thu, Fri, Sun] 08:00 AM - 05:00 PM
After Hours Phone Number:(847) 719-2220
Certification(s):Board Certified
Accessibility: Some Criteria Met (P, EB, IB, PA)

Family Medicine (General Family Medical Care)

Brennan, Megan Elizabeth, MD#
Gender: Female

IL

Lake

Family Medicine (General Family Medical Care)

Brennan, Megan Elizabeth, MD#
21481 N Rand Rd
Lake Zurich, IL 60047
Phone:(847) 618-0217
NPI:1407433055
Cultural Training Completed: No
Hours: [Mon, Tue, Wed, Thu, Fri] 08:00 AM - 05:00 PM
Accessibility: Some Criteria Met (I P, I EB, P IB, I PA)

Internal Medicine (General Medical Care)

Baker, Richard H., DO+
Gender: Male
3880 Salem Lake Dr
Ste F
Lake Zurich, IL 60047
Phone:(847) 719-2220
NPI:1720148000
Website: https://care.advocatehealth.com
Cultural Training Completed: No
Hours: [Mon, Tue, Wed, Thu, Fri, Sun] 08:00 AM - 05:00 PM
Certification(s):Board Certified
Accessibility: Some Criteria Met (I P, I EB, I IB, P PA)

Gong, John H, MD+
Gender: Male

IL

Lake

Internal Medicine (General Medical Care)

Gong, John H, MD+
900 W Il Route 22
Ste 100
Lake Zurich, IL 60047
Phone:(847) 462-1700
NPI:1962414623
Cultural Training Completed: Yes
Hours: [Mon, Tue, Wed, Thu, Fri] 08:00 AM - 05:00 PM
Other Language(s):English,Cantonese
Certification(s):Board Certified
Accessibility: Details Pending (P P, P EB, P IB, P PA)

Goode, Galina, MD+
Gender: Female
3880 Salem Lake Dr
Ste F
Lake Zurich, IL 60047
Phone:(847) 719-2220
NPI:1336209618
Cultural Training Completed: Yes
Hours: [Mon, Tue, Wed, Thu, Fri, Sun] 08:00 AM - 05:00 PM
Other Language(s):Russian
Certification(s):Board Certified
Accessibility: Some Criteria Met (I P, I EB, I IB, P PA)

IL

Lake

Internal Medicine (General Medical Care)

Kreamer, Jeffrey W, DO+
Gender: Male
3880 Salem Lake Dr
Ste F
Lake Zurich, IL 60047
Phone:(847) 719-2220
NPI:1225084916
Cultural Training Completed: Yes
Hours: [Mon, Tue, Wed, Thu, Fri, Sun] 08:00 AM - 05:00 PM
After Hours Phone Number:(847) 719-2220
Certification(s):Board Certified
Accessibility: Some Criteria Met (I P, I EB, I IB, P PA)

Soorya, Ranjana P, MD+
Gender: Female
3880 Salem Lake Dr
Ste F
Lake Zurich, IL 60047
Phone:(847) 719-2220
NPI:1396762084
Cultural Training Completed: Yes
Hours: [Mon, Tue, Wed, Thu, Fri, Sun] 08:00 AM - 05:00 PM
Other Language(s):Hindi
Certification(s):Board Certified
Accessibility: Some Criteria Met (I P, I EB, I IB, P PA)

IL

Lake

Nephrology

Memon, Aamir A, MD+
Gender: Male
900 S Rand Rd
Lake Zurich, IL 60047
Phone:(815) 301-1001
NPI:1013074442
Cultural Training Completed: No
Hours: [Mon, Tue, Wed, Thu, Fri] 08:00 AM - 05:00 PM
Other Language(s):Arabic,Urdu
Certification(s):Board Certified
Accessibility: Details Pending (P P, P EB, P IB, P PA)

Nurse Practitioner: Adult Health

Miranda, Corrin E, NP+
Gender: Female
3880 Salem Lake Dr
Ste F
Lake Zurich, IL 60047
Phone:(847) 719-2220
NPI:1306370838
Cultural Training Completed: Yes
Hours: [Mon, Tue, Wed, Thu, Fri, Sun] 08:00 AM - 05:00 PM
Other Language(s):English
Accessibility: Some Criteria Met (I P, I EB, I IB, P PA)

IL

Lake

Nurse Practitioner: Family

Miranda, Corrin E, NP+
Gender: Female
3880 Salem Lake Dr
Ste F
Lake Zurich, IL 60047
Phone:(847) 719-2220
NPI:1306370838
Cultural Training Completed: Yes
Hours: [Mon, Tue, Wed, Thu, Fri, Sun] 08:00 AM - 05:00 PM
Other Language(s):English
Accessibility: Some Criteria Met (P, EB, IB, PA)

Olek, Ellen L, NP+
Gender: Female
3880 Salem Lake Dr
Ste F
Lake Zurich, IL 60047
Phone:(847) 719-2220
NPI:1700309234
Cultural Training Completed: No
Hours: [Mon, Tue, Wed, Thu, Fri, Sun] 08:00 AM - 05:00 PM
Accessibility: Some Criteria Met (P, EB, IB, PA)

Quintana, Arelis, APRN+
Gender: Female
900 S Rand Rd
Lake Zurich, IL 60047
Phone:(815) 301-1001
NPI:1548093248

IL

Lake

Nurse Practitioner: Family

Quintana, Arelis, APRN+
Cultural Training Completed: No
Hours: [Mon, Tue, Wed, Thu, Fri] 08:00 AM - 05:00 PM
Other Language(s):Spanish
Accessibility: Some Criteria Met (P, EB, IB, PA)

Occupational Therapist

Flodstrom, Nadia, OT+
Gender: Female
765 Ela Rd
Ste 200
Lake Zurich, IL 60047
Phone:(847) 238-2331
NPI:1790166551
Cultural Training Completed: No
Hours: [Mon, Tue, Wed, Thu, Fri] 08:00 AM - 05:00 PM
Accessibility: Details Pending (P, EB, IB, PA)

Oral & Maxillofacial Surgery

Brunetti, John, DDS*
Gender: Male
660 S Rand Rd
Lake Zurich, IL 60047
Phone:(847) 367-4190
NPI:1982742938
Cultural Training Completed: No

IL

Lake

Oral & Maxillofacial Surgery

Brunetti, John, DDS*
Hours: [Mon, Tue, Wed, Thu, Fri] 08:00 AM - 05:00 PM
Other Language(s):Spanish,Italian
Accessibility: Details Pending (P, EB, IB, PA)

Orthopaedic Surgery

Frisch, Nicholas Carl, MD+
Gender: Male
21481 N Rand Rd
Lake Zurich, IL 60047
Phone:(847) 618-0217
NPI:1770756215
Cultural Training Completed: Yes
Hours: [Mon, Tue, Wed, Thu, Fri] 08:00 AM - 05:00 PM
Other Language(s):Mandarin Chinese,Spanish
Certification(s):Board Certified
Accessibility: Some Criteria Met (P, EB, IB, PA)

Lamplot, Joseph D, MD+
Gender: Male
21481 N Rand Rd
Lake Zurich, IL 60047
Phone:(847) 618-0217
NPI:1154736817
Cultural Training Completed: No

IL

Lake

Orthopaedic Surgery

Lamplot, Joseph D, MD+
Hours: [Mon, Tue, Wed, Thu, Fri] 08:00 AM - 05:00 PM
Other Language(s):English
Certification(s):Board Certified
Accessibility: Some Criteria Met (P, EB, IB, PA)

Neal, William Henry, MD+
Gender: Male
21481 N Rand Rd
Lake Zurich, IL 60047
Phone:(847) 618-0217
NPI:1215591953
Cultural Training Completed: No
Hours: [Mon, Tue, Wed, Thu, Fri] 08:00 AM - 05:00 PM
Accessibility: Some Criteria Met (P, EB, IB, PA)

Schwabe, Maria Therese, MD+
Gender: Female
21481 N Rand Rd
Lake Zurich, IL 60047
Phone:(847) 618-0217
NPI:1982221685
Cultural Training Completed: No
Hours: [Mon, Tue, Wed, Thu, Fri] 08:00 AM - 05:00 PM

IL

Lake

Orthopaedic Surgery

Schwabe, Maria Therese, MD+
Accessibility: Some Criteria Met (P, EB, IB, PA)

Sood, Anshum, MD+
Gender: Male
21481 N Rand Rd
Lake Zurich, IL 60047
Phone:(847) 618-0217
NPI:1972130615
Cultural Training Completed: No
Hours: [Mon, Tue, Wed, Thu, Fri] 08:00 AM - 05:00 PM
Other Language(s):Hindi
Accessibility: Some Criteria Met (P, EB, IB, PA)

Otolaryngology (Ear, Nose, And Throat)

Zuckerman, Jodi D, MD+
Gender: Female
4160 Il Route 83
Ste 103
Lake Zurich, IL 60047
Phone:(847) 433-5555
NPI:1912181298
Cultural Training Completed: No
Hours: [Mon, Tue, Wed, Thu, Fri] 08:00 AM - 05:00 PM
After Hours Phone Number:(847) 433-5555
Certification(s):Board Certified

IL

Lake

Otolaryngology (Ear, Nose, And Throat)

Zuckerman, Jodi D, MD+
Accessibility: Some Criteria Met (P, EB, IB, PA)

Physical Therapist

Flores, Dina, DPT+
Gender: Female
573 W State Route 22
Lake Zurich, IL 60047
Phone:(847) 796-3320
NPI:1356207716
Cultural Training Completed: No
Hours: [Mon, Tue, Wed, Thu, Fri] 07:00 AM - 07:00 PM
Accessibility: Some Criteria Met (P, EB, IB, PA)

Kopania, Aleksandra, PT+
Gender: Female
573 W State Route 22
Lake Zurich, IL 60047
Phone:(847) 796-3320
NPI:1184075913
Cultural Training Completed: No
Hours: [Mon, Tue, Wed, Thu, Fri] 07:00 AM - 07:00 PM
Accessibility: Some Criteria Met (P, EB, IB, PA)

Whitsitt, Mark, DPT+
Gender: Male
573 W State Route 22
Lake Zurich, IL 60047
Phone:(847) 796-3320

IL

Lake

Physical Therapist

Whitsitt, Mark, DPT+
NPI:1275016511
Cultural Training Completed: No
Hours: [Mon, Tue, Wed, Thu, Fri] 07:00 AM - 07:00 PM
Accessibility: Some Criteria Met (P, EB, IB, PA)

Physician Assistant

Mueller, Mary A, PA+
Gender: Female
350 Surryse Rd
Ste 100
Lake Zurich, IL 60047
Phone:(847) 438-2144
NPI:1538153804
Cultural Training Completed: No
Hours: [Mon, Tue, Wed, Thu, Fri] 08:00 AM - 05:00 PM
Certification(s):Board Certified
Accessibility: Some Criteria Met (P, EB, IB, PA)

Papciak, Courtney Amber, PA+
Gender: Female
2308 Old Hicks Rd
Lake Zurich, IL 60047
Phone:(847) 438-8275
NPI:1427367978
Cultural Training Completed: No
Hours: [Mon, Tue, Wed, Thu, Fri] 08:00 AM - 05:00 PM

IL

Lake

Physician Assistant

Papciak, Courtney Amber, PA+
Accessibility: Some Criteria Met (P, EB, IB, PA)

Podiatrist (Feet, Ankles)

Gurrera, Anna C, DPM+
Gender: Female
765 Ela Rd
Ste 100
Lake Zurich, IL 60047
Phone:(847) 540-9949
NPI:1588892277
Cultural Training Completed: No
Hours: [Mon, Tue, Wed, Thu, Fri] 08:00 AM - 05:00 PM
Accessibility: Some Criteria Met (P, EB, IB, PA)

Speech-Language Pathologist

Baumgartner, Kelly, SLP+
Gender: Female
765 Ela Rd
Ste 200
Lake Zurich, IL 60047
Phone:(847) 238-2331
NPI:1598647075
Cultural Training Completed: No
Hours: [Mon, Tue, Wed, Thu, Fri] 08:00 AM - 05:00 PM
Accessibility: Details Pending (P, EB, IB, PA)

IL

Lake

Speech-Language Pathologist

Seanor, Kyle, SLP+
Gender: Male
765 Ela Rd
Ste 200
Lake Zurich, IL 60047
Phone:(847) 238-2331
NPI:1609470103
Cultural Training Completed: No
Hours: [Mon, Tue, Wed, Thu, Fri] 08:00 AM - 05:00 PM
Accessibility: Details Pending (P, EB, IB, PA)

Libertyville

Allergy (Allergies) & Immunology (Immune System)

Brownell, Joshua Robert, MD*
Gender: Male
1800 Hollister Dr
Ste 210
Libertyville, IL 60048
Phone:(847) 549-7711
NPI:1538699723
Cultural Training Completed: Yes
Hours: [Mon, Tue, Wed] 09:00 AM - 05:00 PM, Thu 11:00 AM - 07:00 PM
Accessibility: Some Criteria Met (P, EB, IB, PA)

Brownell, Joshua Robert, MD+
Gender: Male

IL

Lake

Allergy (Allergies) & Immunology (Immune System)

Brownell, Joshua Robert, MD+
1800 Hollister Dr
Ste 100
Libertyville, IL 60048
Phone:(800) 999-1249
NPI:1538699723
Cultural Training Completed: Yes
Hours: [Mon, Tue, Wed, Thu, Fri] 08:00 AM - 05:00 PM
Accessibility: Some Criteria Met (P, EB, IB, PA)

McMurtry, Stacie A, MD+
Gender: Female
1800 Hollister Dr
Ste 210
Libertyville, IL 60048
Phone:(847) 549-7711
NPI:1407955214
Cultural Training Completed: Yes
Hours: [Mon, Tue, Wed] 09:00 AM - 05:00 PM, Thu 11:00 AM - 07:00 PM
Accessibility: Some Criteria Met (P, EB, IB, PA)

Cardiology (Heart, Blood Vessels)

Jajeh, Fahd, MD*
Gender: Male
1870 W Winchester Rd
Ste 241
Libertyville, IL 60048

IL

Lake

Cardiology (Heart, Blood Vessels)

Jajeh, Fahd, MD*
Phone:(847) 549-0170
NPI:1558355255
Website: http://www.boone.health
Cultural Training Completed: Yes
Hours: [Mon, Tue, Wed, Thu, Fri] 08:00 AM - 05:00 PM
Other Language(s):Arabic,English,Syrian
Certification(s):Board Certified
Accessibility: Some Criteria Met (P, EB, IB, PA)

Kotis, Andrew, DO+
Gender: Male
825 S Milwaukee Ave
Libertyville, IL 60048
Phone:(847) 362-1393
NPI:1982795894
Cultural Training Completed: Yes
Hours: [Mon, Tue, Wed, Thu, Fri] 08:00 AM - 05:00 PM
Other Language(s):Greek,Spanish
Certification(s):Board Certified
Accessibility: Some Criteria Met (P, EB, IB, PA)

Nahlawi, Maher C, MD*
Gender: Male

IL

Lake

Cardiology (Heart, Blood Vessels)

Nahlawi, Maher C, MD*
1870 W Winchester Rd
Ste 241
Libertyville, IL 60048
Phone:(847) 549-0170
NPI:1881688596
Cultural Training Completed: Yes
Hours: [Mon, Tue, Wed, Thu, Fri] 08:00 AM - 05:00 PM
Other Language(s):English,Arabic,French
Certification(s):Board Certified
Accessibility: Some Criteria Met (P, EB, IB, PA)

Sanchez-Garcia, William Luis, MD+
Gender: Male
825 S Milwaukee Ave
Libertyville, IL 60048
Phone:(773) 275-7700
NPI:1548642564
Cultural Training Completed: No
Hours: [Mon, Tue, Wed, Thu, Fri] 08:00 AM - 05:00 PM
Other Language(s):Spanish
Certification(s):Board Certified
Accessibility: Some Criteria Met (P, EB, IB, PA)

IL

Lake

Cardiovascular Disease (Heart, Blood Vessels)

Bhardwaj, Rahul K, MD+
Gender: Male
825 S Milwaukee Ave
Libertyville, IL 60048
Phone:(773) 275-7700
NPI:1285045179
Cultural Training Completed: No
Hours: [Mon, Tue, Wed, Thu, Fri] 08:00 AM - 05:00 PM
Other Language(s):Hindi,Punjabi
Certification(s):Board Certified
Accessibility: Some Criteria Met (I P, I EB, I IB, I PA)

Chow, Raymond B, MD*
Gender: Male
1870 W Winchester Rd
Ste 241
Libertyville, IL 60048
Phone:(847) 549-0170
NPI:1356369037
Cultural Training Completed: Yes
Hours: [Mon, Tue, Wed, Thu, Fri] 08:00 AM - 05:00 PM
Other Language(s):English,Cantonese
Certification(s):Board Certified

IL

Lake

Cardiovascular Disease (Heart, Blood Vessels)

Chow, Raymond B, MD*
Accessibility: Some Criteria Met (I P, I EB, I IB, I PA)

Hashim, Ahmed S, MD+
Gender: Male
1795 North Butterfield Road
Suite 102
Libertyville, IL 60048
Phone:(847) 360-1000
NPI:1841258266
Cultural Training Completed: No
Hours: [Mon, Wed, Thu] 09:00 AM - 05:00 PM, Tue 08:00 AM - 04:30 PM, Fri 09:00 AM - 04:00 PM
Certification(s):Board Certified
Accessibility: Details Pending (P P, P EB, P IB, P PA)

Jaffe, Charles E, DO*
Gender: Male
1870 W Winchester Rd
Ste 241
Libertyville, IL 60048
Phone:(847) 549-0170
NPI:1285628982
Cultural Training Completed: Yes
Hours: [Mon, Tue, Wed, Thu, Fri] 08:00 AM - 05:00 PM
After Hours Phone Number:(847) 549-0170

IL

Lake

Cardiovascular Disease (Heart, Blood Vessels)

Jaffe, Charles E, DO*
Other Language(s):English
Certification(s):Board Certified
Accessibility: Some Criteria Met (I P, I EB, I IB, I PA)

Jajeh, Fahd, MD*
Gender: Male
1870 W Winchester Rd
Ste 241
Libertyville, IL 60048
Phone:(847) 549-0170
NPI:1558355255
Website: http://www.boone.health
Cultural Training Completed: Yes
Hours: [Mon, Tue, Wed, Thu, Fri] 08:00 AM - 05:00 PM
Other Language(s):Arabic,English,Syrian
Certification(s):Board Certified
Accessibility: Some Criteria Met (I P, I EB, I IB, I PA)

Jensen, Jennifer N, NP*
Gender: Female
1870 W Winchester Rd
Ste 241
Libertyville, IL 60048
Phone:(847) 549-0170
NPI:1790186955
Cultural Training Completed: Yes

IL

Lake

Cardiovascular Disease (Heart, Blood Vessels)

Jensen, Jennifer N, NP*
Hours: [Mon, Tue, Wed, Thu, Fri] 08:00 AM - 05:00 PM
Other Language(s):English
Accessibility: Some Criteria Met (I P, I EB, I IB, I PA)

Johnson, Robert B, MD+
Gender: Male
825 S Milwaukee Ave
Libertyville, IL 60048
Phone:(847) 362-1393
NPI:1073579397
Cultural Training Completed: No
Hours: [Mon, Tue, Wed, Thu, Fri] 08:00 AM - 05:00 PM
Other Language(s):French
Certification(s):Board Certified
Accessibility: Some Criteria Met (I P, I EB, I IB, I PA)

Kessler, Eric J, MD+
Gender: Male
900 Technology Way
Ste 220
Libertyville, IL 60048
Phone:(847) 367-7171
NPI:1922256601
Cultural Training Completed: No

IL

Lake

Cardiovascular Disease (Heart, Blood Vessels)

Kessler, Eric J, MD+
Hours: [Mon, Tue, Wed, Thu, Fri] 08:00 AM - 05:00 PM
Certification(s):Board Certified
Accessibility: Some Criteria Met (P, EB, IB, PA)

Kessler, Eric J, MD+
Gender: Male
900 Technology Way
Libertyville, IL 60048
Phone:(847) 367-7171
NPI:1922256601
Cultural Training Completed: No
Hours: [Mon, Tue, Wed, Thu, Fri] 08:00 AM - 05:00 PM
Certification(s):Board Certified
Accessibility: Details Pending (P, EB, IB, PA)

Khan, Amir Javed, MD+
Gender: Male
900 Technology Way
Ste 220
Libertyville, IL 60048
Phone:(847) 367-7171
NPI:1235661430
Cultural Training Completed: No
Hours: [Mon, Tue, Wed, Thu, Fri] 08:00 AM - 05:00 PM

IL

Lake

Cardiovascular Disease (Heart, Blood Vessels)

Khan, Amir Javed, MD+
Other Language(s):Urdu,Punjabi,Hindi
Accessibility: Some Criteria Met (P, EB, IB, PA)

Koch, Robert J, DO*
Gender: Male
1870 W Winchester Rd
Ste 241
Libertyville, IL 60048
Phone:(847) 549-0170
NPI:1962497974
Cultural Training Completed: No
Hours: [Mon, Tue, Wed, Thu, Fri] 08:00 AM - 05:00 PM
Other Language(s):English
Certification(s):Board Certified
Accessibility: Some Criteria Met (P, EB, IB, PA)

Kotis, Andrew, DO+
Gender: Male
825 S Milwaukee Ave
Libertyville, IL 60048
Phone:(847) 362-1393
NPI:1982795894
Cultural Training Completed: Yes
Hours: [Mon, Tue, Wed, Thu, Fri] 08:00 AM - 05:00 PM

IL

Lake

Cardiovascular Disease (Heart, Blood Vessels)

Kotis, Andrew, DO+
Other Language(s):Greek,Spanish
Certification(s):Board Certified
Accessibility: Some Criteria Met (P, EB, IB, PA)

Mohammad, Shahabuddin, MD+
Gender: Male
825 S Milwaukee Ave
Libertyville, IL 60048
Phone:(773) 275-7700
NPI:1982983599
Cultural Training Completed: Yes
Hours: [Mon, Tue, Wed, Thu, Fri] 08:00 AM - 05:00 PM
Other Language(s):Hindi,Telugu,Urdu
Accessibility: Some Criteria Met (P, EB, IB, PA)

Nahlawi, Maher C, MD*
Gender: Male
1870 W Winchester Rd
Ste 241
Libertyville, IL 60048
Phone:(847) 549-0170
NPI:1881688596
Cultural Training Completed: Yes
Hours: [Mon, Tue, Wed, Thu, Fri] 08:00 AM - 05:00 PM

IL

Lake

Cardiovascular Disease (Heart, Blood Vessels)

Nahlawi, Maher C, MD*
Other Language(s):English,Arabic,French
Certification(s):Board Certified
Accessibility: Some Criteria Met (P, EB, IB, PA)

Rahaby, Mouyyad W, MD+
Gender: Male
900 Technology Way
Ste 220
Libertyville, IL 60048
Phone:(847) 367-7171
NPI:1528207537
Cultural Training Completed: No
Hours: [Mon, Tue, Wed, Thu, Fri] 08:00 AM - 05:00 PM
Other Language(s):Arabic
Certification(s):Board Certified
Accessibility: Some Criteria Met (P, EB, IB, PA)

Rahaby, Mouyyad W, MD+
Gender: Male
900 Technology Way
Libertyville, IL 60048
Phone:(847) 367-7171
NPI:1528207537
Cultural Training Completed: No

IL

Lake

Cardiovascular Disease (Heart, Blood Vessels)

Rahaby, Mouyyad W, MD+
Hours: [Mon, Tue, Wed, Thu, Fri] 08:00 AM - 05:00 PM
Other Language(s):Arabic
Certification(s):Board Certified
Accessibility: Details Pending (P, EB, IB, PA)

Reddy, Geetha M, MD*
Gender: Female
1880 W Winchester Rd Ste 207
Libertyville, IL 60048
Phone:(847) 816-3703
NPI:1174545453
Cultural Training Completed: No
Hours: [Mon, Tue, Wed, Thu, Fri] 08:00 AM - 05:00 PM
After Hours Phone Number:(847) 816-3703
Other Language(s):Hindi,Telugu,Polish,Urdu,English
Certification(s):Board Certified
Accessibility: Some Criteria Met (P, EB, IB, PA)

Rojas, Benjamin L, DO*
Gender: Male
1870 W Winchester Rd Ste 241

IL

Lake

Cardiovascular Disease (Heart, Blood Vessels)

Rojas, Benjamin L, DO*
Libertyville, IL 60048
Phone:(847) 549-0170
NPI:1730320235
Cultural Training Completed: Yes
Hours: [Mon, Tue, Wed, Thu, Fri] 08:00 AM - 05:00 PM
Other Language(s):English,Spanish
Certification(s):Board Certified
Accessibility: Some Criteria Met (P, EB, IB, PA)

Clinical Cardiac Electrophysiology

Kessler, Eric J, MD+
Gender: Male
900 Technology Way Ste 220
Libertyville, IL 60048
Phone:(847) 367-7171
NPI:1922256601
Cultural Training Completed: No
Hours: [Mon, Tue, Wed, Thu, Fri] 08:00 AM - 05:00 PM
Certification(s):Board Certified
Accessibility: Some Criteria Met (P, EB, IB, PA)

Kessler, Eric J, MD+
Gender: Male
900 Technology Way

IL

Lake

Clinical Cardiac Electrophysiology

Kessler, Eric J, MD+
Libertyville, IL 60048
Phone:(847) 367-7171
NPI:1922256601
Cultural Training Completed: No
Hours: [Mon, Tue, Wed, Thu, Fri] 08:00 AM - 05:00 PM
Certification(s):Board Certified
Accessibility: Details Pending (P, EB, IB, PA)

Khan, Amir Javed, MD+
Gender: Male
900 Technology Way Ste 220
Libertyville, IL 60048
Phone:(847) 367-7171
NPI:1235661430
Cultural Training Completed: No
Hours: [Mon, Tue, Wed, Thu, Fri] 08:00 AM - 05:00 PM
Other Language(s):Urdu,Punjabi,Hindi
Accessibility: Some Criteria Met (P, EB, IB, PA)

Rahaby, Mouyyad W, MD+
Gender: Male
900 Technology Way Ste 220
Libertyville, IL 60048
Phone:(847) 367-7171

IL

Lake

Clinical Cardiac Electrophysiology

Rahaby, Mouyyad W, MD+
NPI:1528207537
Cultural Training Completed: No
Hours: [Mon, Tue, Wed, Thu, Fri] 08:00 AM - 05:00 PM
Other Language(s):Arabic
Certification(s):Board Certified
Accessibility: Some Criteria Met (P, EB, IB, PA)

Rahaby, Mouyyad W, MD+
Gender: Male
900 Technology Way
Libertyville, IL 60048
Phone:(847) 367-7171
NPI:1528207537
Cultural Training Completed: No
Hours: [Mon, Tue, Wed, Thu, Fri] 08:00 AM - 05:00 PM
Other Language(s):Arabic
Certification(s):Board Certified
Accessibility: Details Pending (P, EB, IB, PA)

Clinical Neurophysiology

Burnstine, Thomas H, MD+
Gender: Male
825 S Milwaukee Ave

IL

Lake

Clinical Neurophysiology

Burnstine, Thomas H, MD+
Fl 2
Libertyville, IL 60048
Phone:(847) 816-0500
NPI:1598759680
Cultural Training Completed: No
Hours: [Mon, Tue, Wed, Thu, Fri] 08:00 AM - 05:00 PM
Certification(s):Board Certified
Accessibility: Some Criteria Met (P, EB, IB, PA)

Burnstine, Thomas H, MD+
Gender: Male
825 S Milwaukee Ave
2
Libertyville, IL 60048
Phone:(847) 816-0500
NPI:1598759680
Cultural Training Completed: No
Hours: [Mon, Tue, Wed, Thu, Fri] 08:00 AM - 05:00 PM
Certification(s):Board Certified
Accessibility: Some Criteria Met (P, EB, IB, PA)

Colon (Bowels) & Rectal Surgery (Operations)

Vercillo, Kristin Nicole, MD+
Gender: Female

IL

Lake

Colon (Bowels) & Rectal Surgery (Operations)

Vercillo, Kristin Nicole, MD+
890 Garfield Ave
Ste 206
Libertyville, IL 60048
Phone:(847) 816-7495
NPI:1346561123
Cultural Training Completed: No
Hours: [Mon, Tue, Wed, Thu, Fri] 08:00 AM - 05:00 PM
Certification(s):Board Certified
Accessibility: Some Criteria Met (P, EB, IB, PA)

Critical Care Medicine

Alqaid, Ammar A, MD*
Gender: Male
890 Garfield Ave
Ste 209
Libertyville, IL 60048
Phone:(847) 367-5209
NPI:1235484692
Cultural Training Completed: Yes
Hours: [Mon, Tue, Wed, Thu, Fri] 08:00 AM - 05:00 PM
Other Language(s):Arabic
Certification(s):Board Certified
Accessibility: Some Criteria Met (P, EB, IB, PA)

IL

Lake

Critical Care Medicine

Alqaid, Ammar A, MD+
Gender: Male
890 Garfield Ave
Ste 106
Libertyville, IL 60048
Phone:(847) 367-5209
NPI:1235484692
Cultural Training Completed: Yes
Hours: [Mon, Tue, Wed, Thu, Fri] 08:00 AM - 05:00 PM
Other Language(s):Arabic
Certification(s):Board Certified
Accessibility: Some Criteria Met (P, EB, IB, PA)

Amesbury, Stephen R, MD+
Gender: Male
890 Garfield Ave
Ste 106
Libertyville, IL 60048
Phone:(847) 367-5209
NPI:1811987647
Cultural Training Completed: Yes
Hours: [Mon, Tue, Wed, Thu, Fri] 08:00 AM - 05:00 PM
Other Language(s):English
Certification(s):Board Certified
Accessibility: Some Criteria Met (P, EB, IB, PA)

IL

Lake

Critical Care Medicine

Friedman, Harvey J, MD*
Gender: Male
890 Garfield Ave
Ste 106
Libertyville, IL 60048
Phone:(847) 328-1853
NPI:1881676625
Cultural Training Completed: Yes
Hours: [Mon, Tue, Wed, Thu, Fri] 08:00 AM - 05:00 PM
Other Language(s):English
Certification(s):Board Certified
Accessibility: Some Criteria Met (P, EB, IB, PA)

Ginsburg, Beth E, MD+
Gender: Female
890 Garfield Ave
Ste 106
Libertyville, IL 60048
Phone:(847) 367-5209
NPI:1932279031
Cultural Training Completed: Yes
Hours: [Mon, Tue, Wed, Thu, Fri] 08:00 AM - 05:00 PM
Certification(s):Board Certified
Accessibility: Some Criteria Met (P, EB, IB, PA)

Gupta, Mohina A, MD*
Gender: Female

IL

Lake

Critical Care Medicine

Gupta, Mohina A, MD*
1870 W Winchester Rd
Ste 248
Libertyville, IL 60048
Phone:(847) 281-8902
NPI:1174578843
Cultural Training Completed: Yes
Hours: [Mon, Tue, Wed, Thu, Fri] 08:00 AM - 05:00 PM
Other Language(s):Urdu,Hindi
Accessibility: Some Criteria Met (P, EB, IB, PA)

Hussain, Omar S, DO+
Gender: Male
890 Garfield Ave
Ste 106
Libertyville, IL 60048
Phone:(847) 367-5209
NPI:1447332705
Cultural Training Completed: Yes
Hours: [Mon, Tue, Wed, Thu, Fri] 08:00 AM - 05:00 PM
Other Language(s):Spanish,English
Certification(s):Board Certified
Accessibility: Some Criteria Met (P, EB, IB, PA)

Kutty, Rafiq M, MD+
Gender: Male
890 Garfield Ave
Ste 106

IL

Lake

Critical Care Medicine

Kutty, Rafiq M, MD+
Libertyville, IL 60048
Phone:(847) 367-5209
NPI:1114112612
Cultural Training Completed: Yes
Hours: [Mon, Tue, Wed, Thu, Fri] 08:00 AM - 05:00 PM
Other Language(s):English
Certification(s):Board Certified
Accessibility: Some Criteria Met (P, EB, IB, PA)

Mensing, Joel Robert, DO+
Gender: Male
755 S Milwaukee Ave
Ste 181
Libertyville, IL 60048
Phone:(847) 855-2460
NPI:1336454404
Cultural Training Completed: Yes
Hours: [Mon, Tue, Wed, Thu, Fri] 08:00 AM - 05:00 PM
Other Language(s):English
Accessibility: Details Pending (P, EB, IB, PA)

Dermatology (Skin)

Arroyo, Martha P, MD*
Gender: Female
1240 N Milwaukee Ave
Ste B
Libertyville, IL 60048

IL

Lake

Dermatology (Skin)

Arroyo, Martha P, MD*
Phone:(847) 367-5575
NPI:1700867694
Cultural Training Completed: No
Hours: [Mon, Tue, Wed, Thu, Fri] 08:00 AM - 05:00 PM
Other Language(s):Spanish
Certification(s):Board Certified
Accessibility: Some Criteria Met (P, EB, IB, PA)

Arroyo, Martha P, MD*
Gender: Female
1240 N Milwaukee Ave
Ste A
Libertyville, IL 60048
Phone:(847) 367-5575
NPI:1700867694
Cultural Training Completed: No
Hours: [Mon, Tue, Wed, Thu, Fri] 08:00 AM - 05:00 PM
Other Language(s):Spanish
Certification(s):Board Certified
Accessibility: Some Criteria Met (P, EB, IB, PA)

Dukharan, Victoria Marie, MD+
Gender: Female
1240 N Milwaukee Ave
Ste B

IL

Lake

Dermatology (Skin)

Dukharan, Victoria Marie, MD+
Libertyville, IL 60048
Phone:(847) 367-5575
NPI:1316697550
Cultural Training Completed: No
Hours: [Mon, Tue, Wed, Thu, Fri] 08:00 AM - 05:00 PM
Accessibility: Some Criteria Met (P, EB, IB, PA)

Dukharan, Victoria Marie, MD+
Gender: Female
1240 N Milwaukee Ave
Ste A
Libertyville, IL 60048
Phone:(847) 367-5575
NPI:1316697550
Cultural Training Completed: No
Hours: [Mon, Tue, Wed, Thu, Fri] 08:00 AM - 05:00 PM
Accessibility: Some Criteria Met (P, EB, IB, PA)

Kern, Malan Hasula, MD*
Gender: Male
1240 N Milwaukee Ave
Ste B
Libertyville, IL 60048
Phone:(847) 367-5575
NPI:1538690037
Cultural Training Completed: Yes

IL

Lake

Dermatology (Skin)

Kern, Malan Hasula, MD*
Hours: [Mon, Tue, Wed, Thu, Fri] 08:00 AM - 05:00 PM
Certification(s):Board Certified
Accessibility: Some Criteria Met (P, EB, IB, PA)

Kern, Malan Hasula, MD*
Gender: Male
1240 N Milwaukee Ave
Ste A
Libertyville, IL 60048
Phone:(847) 367-5575
NPI:1538690037
Cultural Training Completed: Yes
Hours: [Mon, Tue, Wed, Thu, Fri] 08:00 AM - 05:00 PM
Certification(s):Board Certified
Accessibility: Some Criteria Met (P, EB, IB, PA)

Sheehan, Jessica S, MD+
Gender: Female
950 Technology Way
Ste 150
Libertyville, IL 60048
Phone:(847) 381-8899
NPI:1790923324
Cultural Training Completed: No
Hours: [Mon, Tue, Wed, Thu, Fri] 08:00 AM - 05:00 PM

IL

Lake

Dermatology (Skin)

Sheehan, Jessica S, MD+
Certification(s):Board Certified
Accessibility: Some Criteria Met (P, EB, IB, PA)

Simon, Melinda E, MD+
Gender: Female
950 Technology Way
Ste 150
Libertyville, IL 60048
Phone:(847) 381-8899
NPI:1982816534
Cultural Training Completed: No
Hours: [Mon, Tue, Wed, Thu, Fri] 08:00 AM - 05:00 PM
Certification(s):Board Certified
Accessibility: Some Criteria Met (P, EB, IB, PA)

Torre Valdivieso, Eduardo, MD+
Gender: Male
1240 N Milwaukee Ave
Ste A
Libertyville, IL 60048
Phone:(847) 367-5575
NPI:1821674532
Cultural Training Completed: No
Hours: [Mon, Tue, Wed, Thu, Fri] 08:00 AM - 05:00 PM
Accessibility: Some Criteria Met (P, EB, IB, PA)

IL

Lake

Dermatology (Skin)

Venetos, Katina C, MD+
Gender: Female
1850 W Winchester Rd
Ste 106
Libertyville, IL 60048
Phone:(847) 234-1177
NPI:1336256437
Cultural Training Completed: No
Hours: [Mon, Tue, Wed, Thu, Fri] 08:00 AM - 05:00 PM
Other Language(s):Greek
Certification(s):Board Certified
Accessibility: Details Pending (P, EB, IB, PA)

Endocrinology, Diabetes & Metabolism

Barhoum, Maan, MD*
Gender: Male
755 S Milwaukee Ave
Ste 186
Libertyville, IL 60048
Phone:(847) 573-9455
NPI:1114993979
Cultural Training Completed: No
Hours: [Mon, Tue, Wed, Thu, Fri] 08:30 AM - 05:00 PM
Other Language(s):Arabic
Certification(s):Board Certified
Accessibility: Some Criteria Met (P, EB, IB, PA)

IL

Lake

Gastroenterology

Almouradi, Tarek, MD*
Gender: Male
1880 W Winchester Rd
Ste 201
Libertyville, IL 60048
Phone:(847) 247-0187
NPI:1992012363
Cultural Training Completed: No
Hours: [Mon, Tue, Wed, Thu, Fri] 08:00 AM - 05:00 PM
After Hours Phone Number:(847) 247-0187
Other Language(s):Arabic,English
Certification(s):Board Certified
Accessibility: Some Criteria Met (P, EB, IB, PA)

Alrashid, Arkan, MD
Gender: Male
1880 W Winchester Rd
Ste 201
Libertyville, IL 60048
Phone:(847) 247-0187
NPI:1851348916
Cultural Training Completed: No
Hours: [Mon, Tue, Wed, Thu, Fri] 08:00 AM - 05:00 PM
After Hours Phone Number:(847) 247-0187
Other Language(s):Arabic,English,Hindi,Spanish

IL

Lake

Gastroenterology

Alrashid, Arkan, MD
Certification(s):Board Certified
Accessibility: Some Criteria Met (P, EB, IB, PA)

Hashmi, Saad F, MD+
Gender: Male
755 South Milwaukee Avenue
Suite 225
Libertyville, IL 60048
Phone:(847) 573-2845
NPI:1326579434
Cultural Training Completed: No
Hours: [Mon, Tue, Wed, Thu, Fri] 08:00 AM - 05:00 PM
Other Language(s):Urdu
Certification(s):Board Certified
Accessibility: Some Criteria Met (P, EB, IB, PA)

Hashmi, Saad F, MD+
Gender: Male
755 S Milwaukee Ave
Ste 225
Libertyville, IL 60048
Phone:(847) 573-2845
NPI:1326579434
Cultural Training Completed: No
Hours: [Mon, Tue, Wed, Thu, Fri] 08:00 AM - 05:00 PM
Other Language(s):Urdu
Certification(s):Board Certified

IL

Lake

Gastroenterology

Hashmi, Saad F, MD+
Accessibility: Some Criteria Met (P, EB, IB, PA)

Hassan, Ahmad Mohamed, MD+
Gender: Male
755 S Milwaukee Ave
Ste 225
Libertyville, IL 60048
Phone:(847) 573-2845
NPI:1033572904
Cultural Training Completed: No
Hours: [Mon, Tue, Wed, Thu, Fri] 08:00 AM - 05:00 PM
Other Language(s):Arabic
Certification(s):Board Certified
Accessibility: Some Criteria Met (P, EB, IB, PA)

Lee, Sean W, MD+
Gender: Male
1880 W Winchester Rd
Ste 201
Libertyville, IL 60048
Phone:(888) 352-7874
NPI:1194765248
Cultural Training Completed: No
Hours: [Mon, Tue, Wed, Thu, Fri] 08:00 AM - 05:00 PM
Other Language(s):Spanish,English
Certification(s):Board Certified

IL

Lake

Gastroenterology

Lee, Sean W, MD+
Accessibility: Some Criteria Met (P, EB, IB, PA)

Loy, Veronica M, DO+
Gender: Female
1880 W Winchester Rd
Libertyville, IL 60048
Phone:(888) 352-7874
NPI:1972780013
Cultural Training Completed: No
Hours: [Mon, Tue, Wed, Thu, Fri] 08:00 AM - 05:00 PM
Certification(s):Board Certified
Accessibility: Details Pending (P, EB, IB, PA)

Mathew, Madhu, MD+
Gender: Female
1880 W Winchester Rd
Ste 201
Libertyville, IL 60048
Phone:(847) 247-0187
NPI:1366971152
Cultural Training Completed: No
Hours: [Mon, Tue, Wed, Thu, Fri] 08:00 AM - 05:00 PM
Other Language(s):Hindi,Malayalam
Certification(s):Board Certified
Accessibility: Some Criteria Met (P, EB, IB, PA)

IL

Lake

Gastroenterology

Mazulis, Andrew A., MD+
Gender: Male
755 South Milwaukee Avenue
Suite 225
Libertyville, IL 60048
Phone:(847) 573-2845
NPI:1699031583
Cultural Training Completed: No
Hours: [Mon, Tue, Wed, Thu, Fri] 08:00 AM - 05:00 PM
Other Language(s):English
Certification(s):Board Certified
Accessibility: Some Criteria Met (P, EB, IB, PA)

Mazulis, Andrew A., MD+
Gender: Male
755 S Milwaukee Ave
Ste 225
Libertyville, IL 60048
Phone:(847) 573-2845
NPI:1699031583
Cultural Training Completed: No
Hours: [Mon, Tue, Wed, Thu, Fri] 08:00 AM - 05:00 PM
Other Language(s):English
Certification(s):Board Certified
Accessibility: Some Criteria Met (P, EB, IB, PA)

IL

Lake

Gastroenterology

Tasiopoulos, John N, DO+
Gender: Male
1880 W Winchester Rd
Ste 201
Libertyville, IL 60048
Phone:(888) 352-7874
NPI:1346384492
Cultural Training Completed: No
Hours: [Mon, Tue, Wed, Thu, Fri] 08:00 AM - 05:00 PM
Other Language(s):Greek,English
Certification(s):Board Certified
Accessibility: Some Criteria Met (P, EB, IB, PA)

General Surgery

Amro, Ali Hassan, MD+
Gender: Male
890 Garfield Ave
Ste 206
Libertyville, IL 60048
Phone:(847) 816-7495
NPI:1285017640
Cultural Training Completed: No
Hours: [Mon, Tue, Wed, Thu, Fri] 08:00 AM - 05:00 PM
Other Language(s):Arabic
Certification(s):Board Certified

IL

Lake

General Surgery

Amro, Ali Hassan, MD+
Accessibility: Some Criteria Met (P, EB, IB, PA)

Bowersox, Keith D, MD+
Gender: Male
890 Garfield Ave
Ste 101
Libertyville, IL 60048
Phone:(847) 990-5636
NPI:1669474870
Cultural Training Completed: Yes
Hours: [Mon, Tue, Wed, Thu, Fri] 08:00 AM - 05:00 PM
Other Language(s):English,Spanish
Certification(s):Board Certified
Accessibility: Some Criteria Met (P, EB, IB, PA)

Cross, Chadrick A, MD+
Gender: Male
890 Garfield Ave
Ste 101
Libertyville, IL 60048
Phone:(847) 367-4382
NPI:1942533070
Cultural Training Completed: Yes
Hours: Mon 08:30 AM - 05:00 PM, [Tue, Wed, Thu, Fri] 09:00 AM - 05:00 PM

IL

Lake

General Surgery

Cross, Chadrick A, MD+
After Hours Phone Number:(847) 990-5636
Other Language(s):English
Certification(s):Board Certified
Accessibility: Some Criteria Met (P, EB, IB, PA)

Miller, Scott H, MD+
Gender: Male
890 Garfield Ave
Ste 206
Libertyville, IL 60048
Phone:(847) 816-7495
NPI:1891843199
Cultural Training Completed: No
Hours: [Mon, Tue, Wed, Thu, Fri] 08:00 AM - 05:00 PM
Certification(s):Board Certified
Accessibility: Some Criteria Met (P, EB, IB, PA)

Ogutcu, Hakan, MD*
Gender: Male
890 Garfield Ave
Ste 101
Libertyville, IL 60048
Phone:(847) 367-4382
NPI:1881121135
Cultural Training Completed: No
Hours: Mon 08:30 AM - 05:00 PM, [Tue, Wed, Thu, Fri] 09:00 AM - 05:00 PM

IL

Lake

General Surgery

Ogutcu, Hakan, MD*
Other Language(s):Spanish,Turkish
Certification(s):Board Certified
Accessibility: Some Criteria Met (P, EB, IB, PA)

Parikh, Amit, DO+
Gender: Male
801 S Milwaukee Ave
Libertyville, IL 60048
Phone:(847) 549-1818
NPI:1982802948
Cultural Training Completed: No
Hours: [Mon, Tue, Wed, Thu, Fri] 08:00 AM - 05:00 PM
Other Language(s):Gujarati,Hindi,Russian,Spanish,English
Certification(s):Board Certified
Accessibility: Some Criteria Met (P, EB, IB, PA)

Shaaban, Hadi F, DO+
Gender: Male
801 S Milwaukee Ave
Libertyville, IL 60048
Phone:(847) 981-3660
NPI:1659529196
Cultural Training Completed: Yes
Hours: [Mon, Tue, Wed, Thu, Fri] 08:00 AM - 05:00 PM

IL

Lake

General Surgery

Shaaban, Hadi F, DO+
Other Language(s):English,Farsi,Greek,Spanish
Certification(s):Board Certified
Accessibility: Some Criteria Met (P, EB, IB, PA)

Stern, David R., MD+
Gender: Male
890 Garfield Ave
Ste 101
Libertyville, IL 60048
Phone:(847) 990-5636
NPI:1235410796
Cultural Training Completed: Yes
Hours: [Mon, Tue, Wed, Thu, Fri] 08:00 AM - 05:00 PM
Other Language(s):Hebrew,English
Certification(s):Board Certified
Accessibility: Some Criteria Met (P, EB, IB, PA)

Strohmayer, Paul N, MD#
Gender: Male
755 S Milwaukee Ave
Ste 292
Libertyville, IL 60048
Phone:(847) 856-2525
NPI:1154312700
Cultural Training Completed: No

IL

Lake

General Surgery

Strohmayer, Paul N, MD#
Hours: [Mon, Tue, Wed, Thu, Fri] 08:00 AM - 05:00 PM
After Hours Phone Number:(847) 856-2525
Certification(s):Board Certified
Accessibility: Details Pending (P, EB, IB, PA)

Vercillo, Kristin Nicole, MD+
Gender: Female
890 Garfield Ave
Ste 206
Libertyville, IL 60048
Phone:(847) 816-7495
NPI:1346561123
Cultural Training Completed: No
Hours: [Mon, Tue, Wed, Thu, Fri] 08:00 AM - 05:00 PM
Certification(s):Board Certified
Accessibility: Some Criteria Met (P, EB, IB, PA)

Watson, William C, MD+
Gender: Male
890 Garfield Ave
Ste 206
Libertyville, IL 60048
Phone:(847) 816-7495
NPI:1447265871
Cultural Training Completed: No

IL

Lake

General Surgery

Watson, William C, MD+
Hours: [Mon, Tue, Wed, Thu, Fri] 08:00 AM - 05:00 PM
Certification(s):Board Certified
Accessibility: Some Criteria Met (P, EB, IB, PA)

Hematology & Oncology

Breen, Michael Joseph, MD+
Gender: Male
801 S Milwaukee Ave
Libertyville, IL 60048
Phone:(270) 535-0598
NPI:1669861449
Cultural Training Completed: No
Hours: [Mon, Tue, Wed, Thu, Fri] 08:00 AM - 05:00 PM
Accessibility: Some Criteria Met (P, EB, IB, PA)

Breen, Michael Joseph, MD+
Gender: Male
1800 Hollister Dr
Ste 112
Libertyville, IL 60048
Phone:(847) 367-6781
NPI:1669861449
Cultural Training Completed: No
Hours: [Mon, Tue, Wed, Thu, Fri] 08:00 AM - 05:00 PM

IL

Lake

Hematology & Oncology

Breen, Michael Joseph, MD+
Accessibility: Some Criteria Met (P, EB, IB, PA)

Chung, Elizabeth K, MD+
Gender: Female
801 S Milwaukee Ave
Libertyville, IL 60048
Phone:(270) 535-0598
NPI:1184652158
Cultural Training Completed: No
Hours: [Mon, Tue, Wed, Thu, Fri] 08:00 AM - 05:00 PM
Other Language(s):Hindi
Accessibility: Some Criteria Met (P, EB, IB, PA)

Chung, Elizabeth K, MD+
Gender: Female
1800 Hollister Dr
Ste 112
Libertyville, IL 60048
Phone:(847) 367-6781
NPI:1184652158
Cultural Training Completed: No
Hours: [Mon, Tue, Wed, Thu, Fri] 08:00 AM - 05:00 PM
Other Language(s):Hindi
Accessibility: Some Criteria Met (P, EB, IB, PA)

IL

Lake

Hematology & Oncology

Desai, Aalisha V, MD+
Gender: Female
801 S Milwaukee Ave
Libertyville, IL 60048
Phone:(270) 535-0598
NPI:1962816108
Cultural Training Completed: No
Hours: [Mon, Tue, Wed, Thu, Fri] 08:00 AM - 05:00 PM
Other Language(s):Hindi,Gujarati,English
Accessibility: Some Criteria Met (P, EB, IB, PA)

Desai, Aalisha V, MD+
Gender: Female
1800 Hollister Dr
Ste 112
Libertyville, IL 60048
Phone:(847) 390-5900
NPI:1962816108
Cultural Training Completed: No
Hours: [Mon, Tue, Wed, Thu, Fri] 08:00 AM - 05:00 PM
Other Language(s):Hindi,Gujarati,English
Accessibility: Some Criteria Met (P, EB, IB, PA)

Desai, Aalisha V, MD+
Gender: Female
801 S Milwaukee Ave
Ste 1140
Libertyville, IL 60048

IL

Lake

Hematology & Oncology

Desai, Aalisha V, MD+
Phone:(847) 723-8180
NPI:1962816108
Cultural Training Completed: No
Hours: [Mon, Tue, Wed, Thu, Fri] 08:00 AM - 05:00 PM
Other Language(s):Hindi,Gujarati,English
Accessibility: Some Criteria Met (P, EB, IB, PA)

Prescott, Kevin Michael, MD+
Gender: Male
1800 Hollister Dr
Ste 112
Libertyville, IL 60048
Phone:(847) 390-5900
NPI:1144713348
Cultural Training Completed: No
Hours: [Mon, Tue, Wed, Thu, Fri] 08:00 AM - 05:00 PM
Accessibility: Some Criteria Met (P, EB, IB, PA)

Salman, Omar, MD+
Gender: Male
1800 Hollister Dr
Ste 112
Libertyville, IL 60048
Phone:(847) 390-5900
NPI:1013408939
Cultural Training Completed: No

IL

Lake

Hematology & Oncology

Salman, Omar, MD+
Hours: [Mon, Tue, Wed, Thu, Fri] 08:00 AM - 05:00 PM
Accessibility: Some Criteria Met (P, EB, IB, PA)

Seba, Amber Dawn, MD+
Gender: Female
801 S Milwaukee Ave
Libertyville, IL 60048
Phone:(270) 535-0598
NPI:1811153034
Cultural Training Completed: No
Hours: [Mon, Tue, Wed, Thu, Fri] 08:00 AM - 05:00 PM
Accessibility: Some Criteria Met (P, EB, IB, PA)

Seba, Amber Dawn, MD+
Gender: Female
1800 Hollister Dr
Ste 112
Libertyville, IL 60048
Phone:(847) 367-6781
NPI:1811153034
Cultural Training Completed: No
Hours: [Mon, Tue, Wed, Thu, Fri] 08:00 AM - 05:00 PM
Accessibility: Some Criteria Met (P, EB, IB, PA)

Slivnick, David J, MD+
Gender: Male

IL

Lake

Hematology & Oncology

Slivnick, David J, MD+
1800 Hollister Dr
Ste 112
Libertyville, IL 60048
Phone:(847) 367-6781
NPI:1225082761
Cultural Training Completed: No
Hours: [Mon, Tue, Wed, Thu, Fri] 08:00 AM - 05:00 PM
Accessibility: Some Criteria Met (P, EB, IB, PA)

Suppiah, Revathi, MD+
Gender: Female
1800 Hollister Dr
Libertyville, IL 60048
Phone:(847) 367-6781
NPI:1760644116
Cultural Training Completed: No
Hours: [Mon, Tue, Wed, Thu, Fri] 08:00 AM - 05:00 PM
Other Language(s):Tamil
Accessibility: Details Pending (P, EB, IB, PA)

Suppiah, Revathi, MD+
Gender: Female
1800 Hollister Dr
Ste 112
Libertyville, IL 60048
Phone:(847) 367-6781
NPI:1760644116
Cultural Training Completed: No

IL

Lake

Hematology & Oncology

Suppiah, Revathi, MD+
Hours: [Mon, Tue, Wed, Thu, Fri] 08:00 AM - 05:00 PM
Other Language(s):Tamil
Accessibility: Some Criteria Met (P, EB, IB, PA)

Suppiah, Revathi, MD+
Gender: Female
801 S Milwaukee Ave
Ste 1140
Libertyville, IL 60048
Phone:(847) 367-6781
NPI:1760644116
Cultural Training Completed: No
Hours: [Mon, Tue, Wed, Thu, Fri] 08:00 AM - 05:00 PM
Other Language(s):Tamil
Accessibility: Some Criteria Met (P, EB, IB, PA)

Hepatology

Loy, Veronica M, DO+
Gender: Female
1880 W Winchester Rd
Libertyville, IL 60048
Phone:(888) 352-7874
NPI:1972780013
Cultural Training Completed: No
Hours: [Mon, Tue, Wed, Thu, Fri] 08:00 AM - 05:00 PM

IL

Lake

Hepatology

Loy, Veronica M, DO+
Accessibility: Details Pending (P, EB, IB, PA)

Infectious Disease

Assimacopoulos, Aristides Paul, MD+
Gender: Male
890 Garfield Ave
Ste 210
Libertyville, IL 60048
Phone:(847) 816-6538
NPI:1720054950
Cultural Training Completed: Yes
Hours: [Mon, Tue, Wed, Thu, Fri] 08:00 AM - 05:00 PM
Other Language(s):English,Greek
Certification(s):Board Certified
Accessibility: Some Criteria Met (P, EB, IB, PA)

Han, Alice, MD+
Gender: Female
890 Garfield Ave
Ste 210
Libertyville, IL 60048
Phone:(888) 220-6432
NPI:1669631339
Cultural Training Completed: Yes
Hours: [Mon, Tue, Wed, Thu, Fri] 08:00 AM - 05:00 PM
Other Language(s):English

IL

Lake

Infectious Disease

Han, Alice, MD+
Certification(s):Board Certified
Accessibility: Details Pending (P, EB, IB, PA)

Lisowski, Jeffrey M, MD*
Gender: Male
890 Garfield Ave
Ste 210
Libertyville, IL 60048
Phone:(888) 220-6432
NPI:1386630606
Cultural Training Completed: Yes
Hours: [Mon, Tue, Wed, Thu, Fri] 08:00 AM - 05:00 PM
Other Language(s):Spanish,Hindi,Polish,Romanian,English
Accessibility: Details Pending (P, EB, IB, PA)

Njoku, Emmanuel N, MD+
Gender: Male
1870 W Winchester Rd
Ste 247
Libertyville, IL 60048
Phone:(847) 672-4940
NPI:1689981045
Cultural Training Completed: No
Hours: [Mon, Tue, Wed, Thu, Fri] 08:00 AM - 05:00 PM

IL

Lake

Infectious Disease

Njoku, Emmanuel N, MD+
Other Language(s):English,Igbo
Certification(s):Board Certified
Accessibility: Some Criteria Met (P, EB, IB, PA)

Njoku, Emmanuel N, MD#
Gender: Male
1880 W Winchester Rd
Ste 106
Libertyville, IL 60048
Phone:(847) 247-1011
NPI:1689981045
Cultural Training Completed: No
Hours: [Mon, Tue, Wed, Thu, Fri] 08:00 AM - 05:00 PM
Other Language(s):English,Igbo
Certification(s):Board Certified
Accessibility: Details Pending (P, EB, IB, PA)

Stake, Jonathan J, MD+
Gender: Male
890 Garfield Ave
Ste 210
Libertyville, IL 60048
Phone:(888) 220-6432
NPI:1982690251
Cultural Training Completed: Yes

IL

Lake

Infectious Disease

Stake, Jonathan J, MD+
Hours: [Mon, Tue, Wed, Thu, Fri] 08:00 AM - 05:00 PM
Other Language(s):Spanish,English
Certification(s):Board Certified
Accessibility: Details Pending (P, EB, IB, PA)

Syed, Sadia, MD+
Gender: Female
890 Garfield Ave
Ste 210
Libertyville, IL 60048
Phone:(888) 220-6432
NPI:1518367333
Cultural Training Completed: Yes
Hours: [Mon, Tue, Wed, Thu, Fri] 08:00 AM - 05:00 PM
Certification(s):Board Certified
Accessibility: Details Pending (P, EB, IB, PA)

Taha, Rami K, MD+
Gender: Male
1870 W Winchester Rd
Ste 247
Libertyville, IL 60048
Phone:(847) 672-4940
NPI:1881872588
Cultural Training Completed: No

IL

Lake

Infectious Disease

Taha, Rami K, MD+
Hours: [Mon, Tue, Wed, Thu, Fri] 08:00 AM - 05:00 PM
Other Language(s):English,Arabic
Certification(s):Board Certified
Accessibility: Some Criteria Met (P, EB, IB, PA)

Zimmermann, Amanda M, NP+
Gender: Female
1870 W Winchester Rd
Ste 247
Libertyville, IL 60048
Phone:(847) 672-4940
NPI:1972152874
Cultural Training Completed: No
Hours: [Mon, Tue, Wed, Thu, Fri] 08:00 AM - 05:00 PM
Other Language(s):Spanish
Accessibility: Some Criteria Met (P, EB, IB, PA)

Internal Medicine (General Medical Care)

Beraki, Mussie, MD*
Gender: Male
755 S Milwaukee Ave
Ste 240
Libertyville, IL 60048
Phone:(847) 549-7222
NPI:1679898969
Cultural Training Completed: Yes

IL

Lake

Internal Medicine (General Medical Care)

Beraki, Mussie, MD*
Hours: [Mon, Tue, Wed, Thu, Fri] 08:00 AM - 05:00 PM
Other Language(s):Italian,Tigrinya,Amharic
Certification(s):Board Certified
Accessibility: Details Pending (P, EB, IB, PA)

Brownell, Joshua Robert, MD*
Gender: Male
1800 Hollister Dr
Ste 210
Libertyville, IL 60048
Phone:(847) 549-7711
NPI:1538699723
Cultural Training Completed: Yes
Hours: [Mon, Tue, Wed] 09:00 AM - 05:00 PM, Thu 11:00 AM - 07:00 PM
Accessibility: Some Criteria Met (P, EB, IB, PA)

Brownell, Joshua Robert, MD+
Gender: Male
1800 Hollister Dr
Ste 100
Libertyville, IL 60048
Phone:(800) 999-1249
NPI:1538699723
Cultural Training Completed: Yes

IL

Lake

Internal Medicine (General Medical Care)

Brownell, Joshua Robert, MD+
Hours: [Mon, Tue, Wed, Thu, Fri] 08:00 AM - 05:00 PM
Accessibility: Some Criteria Met (P, EB, IB, PA)

Go, Kevin, MD+
Gender: Male
801 S Milwaukee Ave
Libertyville, IL 60048
Phone:(847) 362-2900
NPI:1194024620
Cultural Training Completed: No
Hours: [Mon, Tue, Wed, Thu, Fri] 09:00 AM - 06:00 PM
Other Language(s):Chinese
Certification(s):Board Certified
Accessibility: Some Criteria Met (P, EB, IB, PA)

Gupta, Mohina A, MD*
Gender: Female
1870 W Winchester Rd
Ste 248
Libertyville, IL 60048
Phone:(847) 281-8902
NPI:1174578843
Cultural Training Completed: Yes
Hours: [Mon, Tue, Wed, Thu, Fri] 08:00 AM - 05:00 PM

IL

Lake

Internal Medicine (General Medical Care)

Gupta, Mohina A, MD*
Other Language(s):Urdu,Hindi
Certification(s):Board Certified
Accessibility: Some Criteria Met (I P, I EB, I IB, P PA)

Khamoo, Johnny, MD
Gender: Male
801 S Milwaukee Ave
Libertyville, IL 60048
Phone:(847) 362-2900
NPI:1962939538
Cultural Training Completed: No
Hours: [Mon, Tue, Wed, Thu, Fri] 09:00 AM - 06:00 PM
Certification(s):Board Certified
Accessibility: Some Criteria Met (I P, I EB, I IB, P PA)

Khan, Maria S, MD*
Gender: Female
755 S Milwaukee Ave
Ste 240
Libertyville, IL 60048
Phone:(847) 549-7222
NPI:1548476773
Cultural Training Completed: Yes
Hours: [Mon, Tue, Wed, Thu, Fri] 08:00 AM - 05:00 PM
Other Language(s):Urdu
Certification(s):Board Certified

IL

Lake

Internal Medicine (General Medical Care)

Khan, Maria S, MD*
Accessibility: Details Pending (P P, P EB, P IB, P PA)

Mathew, Madhu, MD+
Gender: Female
1880 W Winchester Rd
Ste 201
Libertyville, IL 60048
Phone:(847) 247-0187
NPI:1366971152
Cultural Training Completed: No
Hours: [Mon, Tue, Wed, Thu, Fri] 08:00 AM - 05:00 PM
Other Language(s):Hindi,Malayalam
Accessibility: Some Criteria Met (I P, I EB, I IB, I PA)

Munir, Jawad, MD*
Gender: Male
755 S Milwaukee Ave
Ste 240
Libertyville, IL 60048
Phone:(847) 549-7222
NPI:1851433429
Cultural Training Completed: Yes
Hours: [Mon, Tue, Wed, Thu, Fri] 08:00 AM - 05:00 PM
Other Language(s):Spanish
Certification(s):Board Certified

IL

Lake

Internal Medicine (General Medical Care)

Munir, Jawad, MD*
Accessibility: Details Pending (P P, P EB, P IB, P PA)

Trob, Joshua R, MD*
Gender: Male
755 S Milwaukee Ave
Ste 240
Libertyville, IL 60048
Phone:(847) 549-7222
NPI:1548217144
Cultural Training Completed: Yes
Hours: [Mon, Tue, Wed, Thu, Fri] 08:00 AM - 05:00 PM
Certification(s):Board Certified
Accessibility: Details Pending (P P, P EB, P IB, P PA)

Zegrean, Anca Ioana, MD*
Gender: Female
755 S Milwaukee Ave
Ste 240
Libertyville, IL 60048
Phone:(847) 549-7222
NPI:1508009416
Cultural Training Completed: Yes
Hours: [Mon, Tue, Wed, Thu, Fri] 08:00 AM - 05:00 PM
Other Language(s):Romanian
Certification(s):Board Certified

IL

Lake

Internal Medicine (General Medical Care)

Zegrean, Anca Ioana, MD*
Accessibility: Details Pending (P P, P EB, P IB, P PA)

Marriage & Family Therapist

D'Addeo, Cassandra L, LMFT+
Gender: Female
1113 S Milwaukee Ave
Ste 104
Libertyville, IL 60048
Phone:(847) 367-5991
NPI:1184069312
Cultural Training Completed: No
Hours: [Mon, Tue, Wed, Thu, Fri] 08:00 AM - 05:00 PM
Accessibility: Some Criteria Met (I P, I EB, I IB, I PA)

Sharp, Erin, MFT+
Gender: Female
1113 S Milwaukee Ave
Ste 104
Libertyville, IL 60048
Phone:(847) 367-5991
NPI:1760932255
Cultural Training Completed: No
Hours: [Mon, Tue, Wed, Thu, Fri] 08:00 AM - 05:00 PM
Accessibility: Some Criteria Met (I P, I EB, I IB, I PA)

IL

Lake

Medical Oncology

Chung, Elizabeth K, MD+
Gender: Female
801 S Milwaukee Ave
Libertyville, IL 60048
Phone:(270) 535-0598
NPI:1184652158
Cultural Training Completed: No
Hours: [Mon, Tue, Wed, Thu, Fri] 08:00 AM - 05:00 PM
Other Language(s):Hindi
Certification(s):Board Certified
Accessibility: Some Criteria Met (P, EB, IB, PA)

Chung, Elizabeth K, MD+
Gender: Female
1800 Hollister Dr
Ste 112
Libertyville, IL 60048
Phone:(847) 367-6781
NPI:1184652158
Cultural Training Completed: No
Hours: [Mon, Tue, Wed, Thu, Fri] 08:00 AM - 05:00 PM
Other Language(s):Hindi
Certification(s):Board Certified
Accessibility: Some Criteria Met (P, EB, IB, PA)

IL

Lake

Medical Oncology

Seba, Amber Dawn, MD+
Gender: Female
801 S Milwaukee Ave
Libertyville, IL 60048
Phone:(270) 535-0598
NPI:1811153034
Cultural Training Completed: No
Hours: [Mon, Tue, Wed, Thu, Fri] 08:00 AM - 05:00 PM
Certification(s):Board Certified
Accessibility: Some Criteria Met (P, EB, IB, PA)

Seba, Amber Dawn, MD+
Gender: Female
1800 Hollister Dr
Ste 112
Libertyville, IL 60048
Phone:(847) 367-6781
NPI:1811153034
Cultural Training Completed: No
Hours: [Mon, Tue, Wed, Thu, Fri] 08:00 AM - 05:00 PM
Certification(s):Board Certified
Accessibility: Some Criteria Met (P, EB, IB, PA)

Slivnick, David J, MD+
Gender: Male
1800 Hollister Dr
Ste 112
Libertyville, IL 60048
Phone:(847) 367-6781

IL

Lake

Medical Oncology

Slivnick, David J, MD+
NPI:1225082761
Cultural Training Completed: No
Hours: [Mon, Tue, Wed, Thu, Fri] 08:00 AM - 05:00 PM
Certification(s):Board Certified
Accessibility: Some Criteria Met (P, EB, IB, PA)

Suppiah, Revathi, MD+
Gender: Female
1800 Hollister Dr
Libertyville, IL 60048
Phone:(847) 367-6781
NPI:1760644116
Cultural Training Completed: No
Hours: [Mon, Tue, Wed, Thu, Fri] 08:00 AM - 05:00 PM
Other Language(s):Tamil
Certification(s):Board Certified
Accessibility: Details Pending (P, EB, IB, PA)

Suppiah, Revathi, MD+
Gender: Female
1800 Hollister Dr
Ste 112
Libertyville, IL 60048
Phone:(847) 367-6781
NPI:1760644116
Cultural Training Completed: No

IL

Lake

Medical Oncology

Suppiah, Revathi, MD+
Hours: [Mon, Tue, Wed, Thu, Fri] 08:00 AM - 05:00 PM
Other Language(s):Tamil
Certification(s):Board Certified
Accessibility: Some Criteria Met (P, EB, IB, PA)

Suppiah, Revathi, MD+
Gender: Female
801 S Milwaukee Ave
Ste 1140
Libertyville, IL 60048
Phone:(847) 367-6781
NPI:1760644116
Cultural Training Completed: No
Hours: [Mon, Tue, Wed, Thu, Fri] 08:00 AM - 05:00 PM
Other Language(s):Tamil
Certification(s):Board Certified
Accessibility: Some Criteria Met (P, EB, IB, PA)

Nephrology

Beraki, Mussie, MD*
Gender: Male
755 S Milwaukee Ave
Ste 240
Libertyville, IL 60048
Phone:(847) 549-7222
NPI:1679898969
Cultural Training Completed: Yes

IL

Lake

Nephrology

Beraki, Mussie, MD*
Hours: [Mon, Tue, Wed, Thu, Fri] 08:00 AM - 05:00 PM
Other Language(s):Italian,Tigrinya,Amharic
Certification(s):Board Certified
Accessibility: Details Pending (P, EB, IB, PA)

Dalloul, Omar, MD*
Gender: Male
1860 W Winchester Rd
Ste 107
Libertyville, IL 60048
Phone:(847) 247-1010
NPI:1336197367
Cultural Training Completed: Yes
Hours: [Mon, Tue, Wed, Thu, Fri] 08:00 AM - 05:00 PM
Other Language(s):Arabic,French
Certification(s):Board Certified
Accessibility: Some Criteria Met (P, EB, IB, PA)

Hvostik, George R, MD+
Gender: Male
1860 West Winchester Road
Suite 107B
Libertyville, IL 60048
Phone:(847) 996-0836
NPI:1023015021

IL

Lake

Nephrology

Hvostik, George R, MD+
Cultural Training Completed: Yes
Hours: [Mon, Tue, Wed, Thu, Fri] 08:00 AM - 05:00 PM
Certification(s):Board Certified
Accessibility: Some Criteria Met (P, EB, IB, PA)

Hvostik, George R, MD+
Gender: Male
1860 W Winchester Rd
Ste 107B
Libertyville, IL 60048
Phone:(847) 996-0836
NPI:1023015021
Cultural Training Completed: Yes
Hours: [Mon, Tue, Wed, Thu, Fri] 08:00 AM - 05:00 PM
Certification(s):Board Certified
Accessibility: Some Criteria Met (P, EB, IB, PA)

Hvostik, George R, MD*
Gender: Male
1860 W Winchester Rd
Libertyville, IL 60048
Phone:(847) 996-0836
NPI:1023015021
Cultural Training Completed: Yes

IL

Lake

Nephrology

Hvostik, George R, MD*
Hours: [Mon, Tue, Wed, Thu, Fri] 08:00 AM - 05:00 PM
After Hours Phone Number:(847) 996-0836
Certification(s):Board Certified
Accessibility: Some Criteria Met (P, EB, IB, PA)

Khan, Maria S, MD*
Gender: Female
755 S Milwaukee Ave
Ste 240
Libertyville, IL 60048
Phone:(847) 549-7222
NPI:1548476773
Cultural Training Completed: Yes
Hours: [Mon, Tue, Wed, Thu, Fri] 08:00 AM - 05:00 PM
Other Language(s):Urdu
Certification(s):Board Certified
Accessibility: Details Pending (P, EB, IB, PA)

Munir, Jawad, MD*
Gender: Male
755 S Milwaukee Ave
Ste 240
Libertyville, IL 60048
Phone:(847) 549-7222
NPI:1851433429
Cultural Training Completed: Yes

IL

Lake

Nephrology

Munir, Jawad, MD*
Hours: [Mon, Tue, Wed, Thu, Fri] 08:00 AM - 05:00 PM
Other Language(s):Spanish
Certification(s):Board Certified
Accessibility: Details Pending (P, EB, IB, PA)

Trob, Joshua R, MD*
Gender: Male
755 S Milwaukee Ave
Ste 240
Libertyville, IL 60048
Phone:(847) 549-7222
NPI:1548217144
Cultural Training Completed: Yes
Hours: [Mon, Tue, Wed, Thu, Fri] 08:00 AM - 05:00 PM
Certification(s):Board Certified
Accessibility: Details Pending (P, EB, IB, PA)

Zegrean, Anca Ioana, MD*
Gender: Female
755 S Milwaukee Ave
Ste 240
Libertyville, IL 60048
Phone:(847) 549-7222
NPI:1508009416
Cultural Training Completed: Yes
Hours: [Mon, Tue, Wed, Thu, Fri] 08:00 AM - 05:00 PM

IL

Lake

Nephrology

Zegrean, Anca Ioana, MD*
Other Language(s):Romanian
Certification(s):Board Certified
Accessibility: Details Pending (P, EB, IB, PA)

Neurology

Bansal-Kapuria, Vijayta G, MD*
Gender: Female
1860 W Winchester Rd Ste 106
Libertyville, IL 60048
Phone:(847) 816-6335
NPI:1093900771
Cultural Training Completed: Yes
Hours: [Mon, Tue, Wed, Thu, Fri] 09:00 AM - 04:00 PM
Other Language(s):Spanish,Hindi,Punjabi
Certification(s):Board Certified
Accessibility: Some Criteria Met (P, EB, IB, PA)

Burnstine, Thomas H, MD+
Gender: Male
825 S Milwaukee Ave Fl 2
Libertyville, IL 60048
Phone:(847) 816-0500
NPI:1598759680
Cultural Training Completed: No

IL

Lake

Neurology

Burnstine, Thomas H, MD+
Hours: [Mon, Tue, Wed, Thu, Fri] 08:00 AM - 05:00 PM
Certification(s):Board Certified
Accessibility: Some Criteria Met (P, EB, IB, PA)

Burnstine, Thomas H, MD+
Gender: Male
825 S Milwaukee Ave # 2
Libertyville, IL 60048
Phone:(847) 816-0500
NPI:1598759680
Cultural Training Completed: No
Hours: [Mon, Tue, Wed, Thu, Fri] 08:00 AM - 05:00 PM
Certification(s):Board Certified
Accessibility: Some Criteria Met (P, EB, IB, PA)

Sheikh, Syema I, MD+
Gender: Female
1800 Hollister Dr
Libertyville, IL 60048
Phone:(630) 794-9999
NPI:1114360005
Cultural Training Completed: No
Hours: [Mon, Tue, Wed, Thu, Fri] 08:00 AM - 05:00 PM
Certification(s):Board Certified

IL

Lake

Neurology

Sheikh, Syema I, MD+
Accessibility: Details Pending (P, EB, IB, PA)

Neuromuscular Medicine

Bansal-Kapuria, Vijayta G, MD*
Gender: Female
1860 W Winchester Rd Ste 106
Libertyville, IL 60048
Phone:(847) 816-6335
NPI:1093900771
Cultural Training Completed: Yes
Hours: [Mon, Tue, Wed, Thu, Fri] 09:00 AM - 04:00 PM
Other Language(s):Spanish,Hindi,Punjabi
Certification(s):Board Certified
Accessibility: Some Criteria Met (P, EB, IB, PA)

Neurosurgery (Operations of the Brain, Spinal Cord)

Alzate, Juan C., MD+
Gender: Male
716 S Milwaukee Ave
Libertyville, IL 60048
Phone:(847) 390-5900
NPI:1922272830
Cultural Training Completed: No

IL

Lake

Neurosurgery (Operations of the Brain, Spinal Cord)

Alzate, Juan C., MD+
Hours: [Mon, Tue, Wed, Thu, Fri] 08:00 AM - 05:00 PM
Other Language(s):Spanish
Certification(s):Board Certified
Accessibility: Some Criteria Met (P, EB, IB, PA)

Alzate, Juan C., MD#
Gender: Male
716 S Milwaukee Ave # 2
Libertyville, IL 60048
Phone:(847) 362-1848
NPI:1922272830
Cultural Training Completed: No
Hours: [Mon, Tue, Wed, Thu, Fri] 08:00 AM - 05:00 PM
Other Language(s):Spanish
Certification(s):Board Certified
Accessibility: Some Criteria Met (P, EB, IB, PA)

Alzate, Juan C., MD+
Gender: Male
716 S Milwaukee Ave Fl 2
Libertyville, IL 60048
Phone:(847) 362-1848
NPI:1922272830
Cultural Training Completed: No

IL

Lake

Neurosurgery (Operations of the Brain, Spinal Cord)

Alzate, Juan C., MD+
Hours: [Mon, Tue, Wed, Thu, Fri] 08:00 AM - 05:00 PM
Other Language(s):Spanish
Certification(s):Board Certified
Accessibility: Some Criteria Met (P, EB, IB, PA)

Bagan, Bradley T, MD+
Gender: Male
716 S Milwaukee Ave
Libertyville, IL 60048
Phone:(847) 362-1848
NPI:1346367190
Cultural Training Completed: No
Hours: [Mon, Tue, Wed, Thu, Fri] 08:00 AM - 05:00 PM
Certification(s):Board Certified
Accessibility: Some Criteria Met (P, EB, IB, PA)

Bagan, Bradley T, MD#
Gender: Male
716 S Milwaukee Ave
2
Libertyville, IL 60048
Phone:(847) 362-1848
NPI:1346367190
Cultural Training Completed: No

IL

Lake

Neurosurgery (Operations of the Brain, Spinal Cord)

Bagan, Bradley T, MD#
Hours: [Mon, Tue, Wed, Thu, Fri] 08:00 AM - 05:00 PM
Certification(s):Board Certified
Accessibility: Some Criteria Met (P, EB, IB, PA)

Bagan, Bradley T, MD+
Gender: Male
716 S Milwaukee Ave
Fl 2
Libertyville, IL 60048
Phone:(847) 362-1848
NPI:1346367190
Cultural Training Completed: No
Hours: [Mon, Tue, Wed, Thu, Fri] 08:00 AM - 05:00 PM
Certification(s):Board Certified
Accessibility: Some Criteria Met (P, EB, IB, PA)

Citow, Jonathan S, MD+
Gender: Male
716 S Milwaukee Ave
Fl 2
Libertyville, IL 60048
Phone:(847) 362-1848
NPI:1093703571
Cultural Training Completed: Yes

IL

Lake

Neurosurgery (Operations of the Brain, Spinal Cord)

Citow, Jonathan S, MD+
Hours: [Mon, Tue, Wed, Thu, Fri] 08:00 AM - 05:00 PM
Other Language(s):English
Certification(s):Board Certified
Accessibility: Some Criteria Met (P, EB, IB, PA)

Citow, Jonathan S, MD+
Gender: Male
716 S Milwaukee Ave
Libertyville, IL 60048
Phone:(847) 390-5900
NPI:1093703571
Cultural Training Completed: Yes
Hours: [Mon, Tue, Wed, Thu, Fri] 08:00 AM - 05:00 PM
Other Language(s):English
Certification(s):Board Certified
Accessibility: Some Criteria Met (P, EB, IB, PA)

Citow, Jonathan S, MD#
Gender: Male
716 S Milwaukee Ave
2
Libertyville, IL 60048
Phone:(847) 362-1848
NPI:1093703571

IL

Lake

Neurosurgery (Operations of the Brain, Spinal Cord)

Citow, Jonathan S, MD#
Cultural Training Completed: Yes
Hours: [Mon, Tue, Wed, Thu, Fri] 08:00 AM - 05:00 PM
Other Language(s):English
Certification(s):Board Certified
Accessibility: Some Criteria Met (P, EB, IB, PA)

Smith, Adam P., MD+
Gender: Male
716 S Milwaukee Ave
Libertyville, IL 60048
Phone:(847) 362-1848
NPI:1346421245
Cultural Training Completed: No
Hours: [Mon, Tue, Wed, Thu, Fri] 08:00 AM - 05:00 PM
Certification(s):Board Certified
Accessibility: Some Criteria Met (P, EB, IB, PA)

Nurse Practitioner

Akuffo, Akua Oforiwaa, NP+
Gender: Female
1800 Hollister Dr
Ste 107
Libertyville, IL 60048
Phone:(847) 295-0010
NPI:1386124618

IL

Lake

Nurse Practitioner

Akuffo, Akua Oforiwaa, NP+
Cultural Training Completed: No
Hours: [Mon, Tue, Wed, Thu, Fri] 08:00 AM - 05:00 PM
Accessibility: Details Pending (P, EB, IB, PA)

Angelov, Natalia J., NP+
Gender: Female
755 S Milwaukee Ave
Ste 181
Libertyville, IL 60048
Phone:(847) 855-2430
NPI:1174220388
Cultural Training Completed: No
Hours: [Mon, Tue, Wed, Thu, Fri] 08:00 AM - 05:00 PM
Accessibility: Some Criteria Met (P, EB, IB, PA)

Calderon, Zivile, NP+
Gender: Female
1870 W Winchester Rd
Ste 144
Libertyville, IL 60048
Phone:(847) 680-1200
NPI:1083005268
Cultural Training Completed: No
Hours: [Mon, Tue, Wed, Thu, Fri] 08:00 AM - 05:00 PM
Accessibility: Some Criteria Met (P, EB, IB, PA)

IL

Lake

Nurse Practitioner

Chuh, Nicholas S, NP+
Gender: Male
900 Technology Way
Ste 220
Libertyville, IL 60048
Phone:(847) 367-7171
NPI:1528953841
Cultural Training Completed: No
Hours: [Mon, Tue, Wed, Thu, Fri] 08:00 AM - 05:00 PM
Accessibility: Some Criteria Met (P, EB, IB, PA)

Escobedo, Alex J, NP+
Gender: Male
1800 Hollister Dr
Ste 112
Libertyville, IL 60048
Phone:(847) 367-6781
NPI:1831029537
Cultural Training Completed: No
Hours: [Mon, Tue, Wed, Thu, Fri] 08:00 AM - 05:00 PM
Accessibility: Some Criteria Met (P, EB, IB, PA)

Escobedo, Alex J, NP+
Gender: Male
801 S Milwaukee Ave
Libertyville, IL 60048
Phone:(847) 367-6781
NPI:1831029537
Cultural Training Completed: No
Hours: [Mon, Tue, Wed, Thu, Fri] 08:00 AM - 05:00 PM

IL

Lake

Nurse Practitioner

Escobedo, Alex J, NP+
Accessibility: Some Criteria Met (P, EB, IB, PA)

Friedrich, Laura H, NP+
Gender: Female
825 S Milwaukee Ave
Libertyville, IL 60048
Phone:(847) 634-1766
NPI:1205387552
Cultural Training Completed: No
Hours: [Mon, Tue, Wed, Thu, Fri] 08:00 AM - 05:00 PM
Accessibility: Some Criteria Met (P, EB, IB, PA)

Jacob, Alisha, NP+
Gender: Female
801 S Milwaukee Ave
Libertyville, IL 60048
Phone:(847) 990-5173
NPI:1356151492
Cultural Training Completed: No
Hours: [Mon, Tue, Wed, Thu, Fri] 08:00 AM - 05:00 PM
Other Language(s):Malayalam
Accessibility: Some Criteria Met (P, EB, IB, PA)

Jarrett, Afolasade Julie, NP+
Gender: Female
1580 S Milwaukee Ave
Ste 420
Libertyville, IL 60048

IL

Lake

Nurse Practitioner

Jarrett, Afolasade Julie, NP+
Phone:(847) 558-1388
NPI:1114559242
Cultural Training Completed: Yes
Hours: [Mon, Tue, Wed, Thu, Fri] 08:00 AM - 05:00 PM
Certification(s):Board Certified
Accessibility: Some Criteria Met (P, EB, IB, PA)

Lyubkin, Marina, NP+
Gender: Female
755 S Milwaukee Ave
Ste 225
Libertyville, IL 60048
Phone:(847) 573-2845
NPI:1053276188
Cultural Training Completed: No
Hours: [Mon, Tue, Wed, Thu, Fri] 08:00 AM - 05:00 PM
Accessibility: Some Criteria Met (P, EB, IB, PA)

Porth, Megan K, NP+
Gender: Female
801 S Milwaukee Ave
Libertyville, IL 60048
Phone:(270) 535-0598
NPI:1700631074
Cultural Training Completed: No
Hours: [Mon, Tue, Wed, Thu, Fri] 08:00 AM - 05:00 PM

IL

Lake

Nurse Practitioner

Porth, Megan K, NP+
Accessibility: Some Criteria Met (P, EB, IB, PA)

Rice, Suzanne K, NP+
Gender: Female
890 Garfield Ave
Ste 206
Libertyville, IL 60048
Phone:(847) 990-5259
NPI:1285593921
Cultural Training Completed: No
Hours: [Mon, Tue, Wed, Thu, Fri] 08:00 AM - 05:00 PM
Other Language(s):Romanian
Accessibility: Some Criteria Met (P, EB, IB, PA)

Ridgeway, Jean A, DNP*
Gender: Female
801 S Milwaukee Ave
Libertyville, IL 60048
Phone:(270) 535-0598
NPI:1215121314
Cultural Training Completed: Yes
Hours: [Mon, Tue, Wed, Thu, Fri] 08:00 AM - 05:00 PM
Other Language(s):English,Arabic,Korean,Spanish
Certification(s):Board Certified
Accessibility: Some Criteria Met (P, EB, IB, PA)

IL

Lake

Nurse Practitioner

Saleki-hadavand, Armita, NP+
Gender: Female
1800 Hollister Dr
Ste 112
Libertyville, IL 60048
Phone:(847) 367-6781
NPI:1700250651
Cultural Training Completed: No
Hours: [Mon, Tue, Wed, Thu, Fri] 08:00 AM - 05:00 PM
After Hours Phone Number:(847) 367-6781
Other Language(s):Persian,Farsi
Accessibility: Some Criteria Met (P, EB, IB, PA)

Nurse Practitioner: Adult Health

Besterfeldt, Aleksandra, APRN+
Gender: Female
1580 S Milwaukee Ave
Ste 420
Libertyville, IL 60048
Phone:(847) 558-1388
NPI:1770949067
Cultural Training Completed: No
Hours: [Mon, Tue, Wed, Thu, Fri] 08:00 AM - 05:00 PM
Other Language(s):Russian
Accessibility: Some Criteria Met (P, EB, IB, PA)

IL

Lake

Nurse Practitioner: Adult Health

Muthui, Rachel, NP+
Gender: Female
151 W Golf Rd
Libertyville, IL 60048
Phone:(847) 549-0588
NPI:1831473040
Cultural Training Completed: Yes
Hours: [Mon, Tue, Wed, Thu, Fri] 08:00 AM - 05:00 PM
Other Language(s):Spanish
Accessibility: Details Pending (P, EB, IB, PA)

Pokorny, Jill, APRN+
Gender: Female
801 S Milwaukee Ave
Libertyville, IL 60048
Phone:(847) 362-2900
NPI:1407069404
Cultural Training Completed: No
Hours: [Mon, Tue, Wed, Thu, Fri] 08:00 AM - 05:00 PM
Accessibility: Some Criteria Met (P, EB, IB, PA)

Nurse Practitioner: Family

Calderon, Zivile, NP+
Gender: Female
1870 W Winchester Rd
Ste 144
Libertyville, IL 60048
Phone:(847) 680-1200
NPI:1083005268

IL

Lake

Nurse Practitioner: Family

Calderon, Zivile, NP+
Cultural Training Completed: No
Hours: [Mon, Tue, Wed, Thu, Fri] 08:00 AM - 05:00 PM
Accessibility: Some Criteria Met (P, EB, IB, PA)

Cebrij, Sandra M, NP#
Gender: Female
801 S Milwaukee Ave
Libertyville, IL 60048
Phone:(847) 990-5173
NPI:1225613565
Cultural Training Completed: No
Hours: [Mon, Tue, Wed, Thu, Fri] 08:00 AM - 05:00 PM
Other Language(s):Urdu
Certification(s):Board Certified
Accessibility: Some Criteria Met (P, EB, IB, PA)

Doyle, Linda S, NP*
Gender: Female
1880 W Winchester Rd
Ste 207
Libertyville, IL 60048
Phone:(847) 816-3703
NPI:1295235307
Cultural Training Completed: No
Hours: [Mon, Tue, Wed, Thu, Fri] 08:00 AM - 05:00 PM

IL

Lake

Nurse Practitioner: Family

Doyle, Linda S, NP*
Accessibility: Some Criteria Met (P, EB, IB, PA)

Elatkin, Kristin D, NP+
Gender: Female
890 Garfield Ave
Ste 210
Libertyville, IL 60048
Phone:(888) 220-6432
NPI:1194338145
Cultural Training Completed: No
Hours: [Mon, Tue, Wed, Thu, Fri] 08:00 AM - 05:00 PM
Other Language(s):Polish
Accessibility: Details Pending (P, EB, IB, PA)

Escobedo, Adam L., NP#
Gender: Male
890 Garfield Ave
Ste 206
Libertyville, IL 60048
Phone:(847) 816-7495
NPI:1306436787
Cultural Training Completed: No
Hours: [Mon, Tue, Wed, Thu, Fri] 08:00 AM - 05:00 PM
Accessibility: Some Criteria Met (P, EB, IB, PA)

Estrella, Rochie V., FNP#
Gender: Female
1850 W Winchester Rd
Libertyville, IL 60048
Phone:(847) 360-1000
NPI:1922557370
Cultural Training Completed: No
Hours: [Mon, Tue, Wed, Thu, Fri] 08:00 AM - 05:00 PM
Other Language(s):Tagalog,Spanish
Certification(s):Board Certified
Accessibility: Details Pending (P, EB, IB, PA)

Estrella, Rochie V., FNP*
Gender: Female
1795 N Butterfield Rd
Ste 102
Libertyville, IL 60048
Phone:(847) 360-1000
NPI:1922557370
Cultural Training Completed: No
Hours: [Mon, Tue, Wed, Thu, Fri] 08:00 AM - 05:00 PM
Other Language(s):Tagalog,Spanish
Certification(s):Board Certified
Accessibility: Some Criteria Met (P, EB, IB, PA)

Hogan, Mary Clare, APRN*
Gender: Female
1800 Hollister Dr
Ste 107
Libertyville, IL 60048
Phone:(847) 295-0010
NPI:1629631478
Cultural Training Completed: No
Hours: [Mon, Tue, Wed, Thu, Fri] 08:00 AM - 05:00 PM
Certification(s):Board Certified
Accessibility: Some Criteria Met (P, EB, IB, PA)

Iovane-Mock, Carmela P, NP*
Gender: Female
755 S Milwaukee Ave
Ste 240
Libertyville, IL 60048
Phone:(847) 549-7222
NPI:1467255182
Cultural Training Completed: Yes
Hours: [Mon, Tue, Wed, Thu, Fri] 08:00 AM - 05:00 PM
Accessibility: Details Pending (P, EB, IB, PA)

Jensen, Jennifer N, NP*
Gender: Female
1870 W Winchester Rd
Ste 241
Libertyville, IL 60048

Jensen, Jennifer N, NP*
Phone:(847) 549-0170
NPI:1790186955
Cultural Training Completed: Yes
Hours: [Mon, Tue, Wed, Thu, Fri] 08:00 AM - 05:00 PM
Other Language(s):English
Certification(s):Board Certified
Accessibility: Some Criteria Met (P, EB, IB, PA)

Lee, Ronald Jordan, NP*
Gender: Male
1795 North Butterfield Road
Suite 102
Libertyville, IL 60048
Phone:(847) 360-1000
NPI:1538935507
Cultural Training Completed: No
Hours: [Mon, Wed, Thu] 09:00 AM - 05:00 PM, Tue 08:00 AM - 04:30 PM, Fri 09:00 AM - 04:00 PM
Accessibility: Details Pending (P, EB, IB, PA)

Mathias, Sarah B., NP+
Gender: Female
825 S Milwaukee Ave
Fl 2
Libertyville, IL 60048

IL

Lake

Nurse Practitioner: Family

Mathias, Sarah B., NP+
Phone:(847) 549-1818
NPI:1629648530
Cultural Training Completed: No
Hours: [Mon, Tue, Wed, Thu, Fri] 08:00 AM - 05:00 PM
Accessibility: Some Criteria Met (P, EB, IB, PA)

Mathias, Sarah B., NP+
Gender: Female
825 S Milwaukee Ave
Libertyville, IL 60048
Phone:(847) 816-0500
NPI:1629648530
Cultural Training Completed: No
Hours: [Mon, Tue, Wed, Thu, Fri] 08:00 AM - 05:00 PM
Accessibility: Some Criteria Met (P, EB, IB, PA)

Mckenzie, Lindsay Rene, NP+
Gender: Female
801 S Milwaukee Ave
Libertyville, IL 60048
Phone:(847) 981-3660
NPI:1366958878
Cultural Training Completed: No
Hours: [Mon, Tue, Wed, Thu, Fri] 08:00 AM - 05:00 PM
Accessibility: Some Criteria Met (P, EB, IB, PA)

IL

Lake

Nurse Practitioner: Family

Nielsen, Celestia Arendall, NP*
Gender: Female
755 S Milwaukee Ave
Ste 181
Libertyville, IL 60048
Phone:(847) 855-2430
NPI:1093349391
Cultural Training Completed: No
Hours: [Mon, Tue, Wed, Thu, Fri] 08:00 AM - 05:00 PM
Accessibility: Some Criteria Met (P, EB, IB, PA)

Obrero, Benz Lucio Ngosiok, NP*
Gender: Male
1800 Hollister Dr
Ste 107
Libertyville, IL 60048
Phone:(847) 295-0010
NPI:1972014272
Cultural Training Completed: No
Hours: [Mon, Tue, Wed, Thu, Fri] 08:00 AM - 05:00 PM
Accessibility: Some Criteria Met (P, EB, IB, PA)

Park, Danbee A., NP+
Gender: Female
801 S Milwaukee Ave
Libertyville, IL 60048
Phone:(270) 535-0598
NPI:1558086850
Cultural Training Completed: No

IL

Lake

Nurse Practitioner: Family

Park, Danbee A., NP+
Hours: [Mon, Tue, Wed, Thu, Fri] 08:00 AM - 05:00 PM
Other Language(s):Korean,Edo
Accessibility: Some Criteria Met (P, EB, IB, PA)

Patel, Shikha V, NP*
Gender: Female
890 Garfield Ave
Ste 101
Libertyville, IL 60048
Phone:(847) 990-5636
NPI:1073489100
Cultural Training Completed: No
Hours: [Mon, Tue, Wed, Thu, Fri] 08:00 AM - 05:00 PM
Accessibility: Some Criteria Met (P, EB, IB, PA)

Patel, Shivani, MSN+
Gender: Female
151 W Golf Rd
Libertyville, IL 60048
Phone:(847) 549-0588
NPI:1578295713
Cultural Training Completed: Yes
Hours: [Mon, Tue, Wed, Thu, Fri] 08:00 AM - 05:00 PM
Other Language(s):Gujarati

IL

Lake

Nurse Practitioner: Family

Patel, Shivani, MSN+
Accessibility: Details Pending (P, EB, IB, PA)

Pawlukowsky, Martha, NP+
Gender: Female
890 Garfield Ave
Ste 210
Libertyville, IL 60048
Phone:(888) 220-6432
NPI:1891443958
Cultural Training Completed: No
Hours: [Mon, Tue, Wed, Thu, Fri] 08:00 AM - 05:00 PM
Accessibility: Details Pending (P, EB, IB, PA)

Pyrczak, Jordan M., NP+
Gender: Female
801 S Milwaukee Ave
Libertyville, IL 60048
Phone:(270) 535-0598
NPI:1396467908
Cultural Training Completed: No
Hours: [Mon, Tue, Wed, Thu, Fri] 08:00 AM - 05:00 PM
Accessibility: Some Criteria Met (P, EB, IB, PA)

Roberts, Jessica Diane, NP#
Gender: Female
1800 Hollister Dr
Ste 112

IL

Lake

Nurse Practitioner: Family

Roberts, Jessica Diane, NP#
Libertyville, IL 60048
Phone:(847) 367-6781
NPI:1851046866
Cultural Training Completed: No
Hours: [Mon, Tue, Wed, Thu, Fri] 08:00 AM - 05:00 PM
Accessibility: Some Criteria Met (P, EB, IB, PA)

Walther, Amy L, NP+
Gender: Female
1800 Hollister Dr
Ste 112
Libertyville, IL 60048
Phone:(847) 367-6781
NPI:1760983910
Cultural Training Completed: No
Hours: [Mon, Tue, Wed, Thu, Fri] 08:00 AM - 05:00 PM
Certification(s):Board Certified
Accessibility: Some Criteria Met (P, EB, IB, PA)

Nurse Practitioner: Psych/Mental Health

Akorede, Nimat N, APRN+
Gender: Female
18698 W Peterson Rd
Libertyville, IL 60048
Phone:(847) 377-8800
NPI:1760918403

IL

Lake

Nurse Practitioner: Psych/Mental Health

Akorede, Nimat N, APRN+
Cultural Training Completed: No
Hours: [Mon, Wed] 08:00 AM - 05:00 PM, [Tue, Thu] 08:00 AM - 08:00 PM, Fri 08:00 AM - 04:30 PM
After Hours Phone Number:(847) 377-8800
Accessibility: Some Criteria Met (P, EB, IB, PA)

Besterfeldt, Aleksandra, APRN+
Gender: Female
1580 S Milwaukee Ave
Ste 420
Libertyville, IL 60048
Phone:(847) 558-1388
NPI:1770949067
Cultural Training Completed: No
Hours: [Mon, Tue, Wed, Thu, Fri] 08:00 AM - 05:00 PM
Other Language(s):Russian
Accessibility: Some Criteria Met (P, EB, IB, PA)

Jarrett, Afolasade Julie, NP+
Gender: Female
1580 S Milwaukee Ave
Ste 420
Libertyville, IL 60048
Phone:(847) 558-1388
NPI:1114559242

IL

Lake

Nurse Practitioner: Psych/Mental Health

Jarrett, Afolasade Julie, NP+
Cultural Training Completed: Yes
Hours: [Mon, Tue, Wed, Thu, Fri] 08:00 AM - 05:00 PM
Accessibility: Some Criteria Met (P, EB, IB, PA)

Sabaj, Victoria, NP+
Gender: Female
1580 S Milwaukee Ave
Ste 420
Libertyville, IL 60048
Phone:(847) 558-1388
NPI:1447118492
Cultural Training Completed: No
Hours: [Mon, Tue, Wed, Thu, Fri] 08:00 AM - 05:00 PM
Accessibility: Some Criteria Met (P, EB, IB, PA)

Nursing Care

Patel, Shivani, MSN+
Gender: Female
151 W Golf Rd
Libertyville, IL 60048
Phone:(847) 549-0588
NPI:1578295713
Cultural Training Completed: Yes
Hours: [Mon, Tue, Wed, Thu, Fri] 08:00 AM - 05:00 PM
Other Language(s):Gujarati

IL

Lake

Nursing Care

Patel, Shivani, MSN+
Accessibility: Details Pending (P, EB, IB, PA)

Obstetrics & Gynecology (Pregnancy, Women's Health)

Brierton, Anastasia, DO*
Gender: Female
801 S Milwaukee Ave
Ste 100
Libertyville, IL 60048
Phone:(847) 680-3400
NPI:1992385520
Cultural Training Completed: No
Hours: [Mon, Tue, Wed, Thu, Fri] 08:00 AM - 05:00 PM
Accessibility: Some Criteria Met (P, EB, IB, PA)

Davis, Megan Alexis, MD*
Gender: Female
801 S Milwaukee Ave
Ste 100
Libertyville, IL 60048
Phone:(847) 680-3400
NPI:1790364412
Cultural Training Completed: No
Hours: [Mon, Tue, Wed, Thu, Fri] 08:00 AM - 05:00 PM
Accessibility: Some Criteria Met (P, EB, IB, PA)

IL

Lake

Obstetrics & Gynecology (Pregnancy, Women's Health)

Middleton, Rannveig, MD+
Gender: Female
801 S Milwaukee Ave
Ste 100
Libertyville, IL 60048
Phone:(847) 680-3400
NPI:1912292822
Cultural Training Completed: No
Hours: [Mon, Tue, Wed, Thu, Fri] 08:00 AM - 05:00 PM
Other Language(s):Icelandic
Certification(s):Board Certified
Accessibility: Some Criteria Met (P, EB, IB, PA)

Nakanishi, Akemi Lynn, MD+
Gender: Female
801 S Milwaukee Ave
Ste 100
Libertyville, IL 60048
Phone:(847) 680-3400
NPI:1366436388
Cultural Training Completed: No
Hours: [Mon, Tue, Wed, Thu, Fri] 08:00 AM - 05:00 PM
Other Language(s):Japanese
Certification(s):Board Certified

IL

Lake

Obstetrics & Gynecology (Pregnancy, Women's Health)

Nakanishi, Akemi Lynn, MD+
Accessibility: Some Criteria Met (P, EB, IB, PA)

Powell Mattioli, Kathleen M, MD+
Gender: Female
890 Garfield Ave
Ste 200
Libertyville, IL 60048
Phone:(847) 549-1818
NPI:1457530446
Cultural Training Completed: No
Hours: [Mon, Tue, Wed, Thu, Fri] 08:00 AM - 05:00 PM
Certification(s):Board Certified
Accessibility: Some Criteria Met (P, EB, IB, PA)

Pulver, Tanya O, MD+
Gender: Female
801 S Milwaukee Ave
Ste 1140
Libertyville, IL 60048
Phone:(847) 367-6781
NPI:1336395888
Cultural Training Completed: No
Hours: [Mon, Tue, Wed, Thu, Fri] 08:00 AM - 05:00 PM
Other Language(s):Spanish
Certification(s):Board Certified

IL

Lake

Obstetrics & Gynecology (Pregnancy, Women's Health)

Pulver, Tanya O, MD+
Accessibility: Some Criteria Met (P, EB, IB, PA)

Rosenberg, Robert B., MD*
Gender: Male
801 S Milwaukee Ave
Ste 100
Libertyville, IL 60048
Phone:(234) 567-8910
NPI:1477535151
Cultural Training Completed: No
Hours: [Mon, Tue, Wed, Thu, Fri] 08:00 AM - 05:00 PM
Certification(s):Board Certified
Accessibility: Some Criteria Met (P, EB, IB, PA)

Schaefer, Jennifer Louise, MD+
Gender: Female
801 S Milwaukee Ave
Ste 100
Libertyville, IL 60048
Phone:(847) 680-3400
NPI:1669468484
Cultural Training Completed: No
Hours: [Mon, Tue, Wed, Thu, Fri] 08:00 AM - 05:00 PM
Accessibility: Some Criteria Met (P, EB, IB, PA)

IL

Lake

Obstetrics & Gynecology (Pregnancy, Women's Health)

Shapiro, Mishail Alexander, DO*
Gender: Male
114 W Rockland Rd
Libertyville, IL 60048
Phone:(847) 353-8802
NPI:1518932227
Cultural Training Completed: Yes
Hours: [Mon, Tue, Wed, Thu, Fri] 08:00 AM - 05:00 PM
After Hours Phone Number:(847) 353-8802
Other Language(s):Russian
Certification(s):Board Certified
Accessibility: Some Criteria Met (P, EB, IB, PA)

Spellman, Adriana Marie, MD+
Gender: Female
801 S Milwaukee Ave
Ste 100
Libertyville, IL 60048
Phone:(847) 680-3400
NPI:1760474589
Cultural Training Completed: No
Hours: [Mon, Tue, Wed, Thu, Fri] 08:00 AM - 05:00 PM
Certification(s):Board Certified
Accessibility: Some Criteria Met (P, EB, IB, PA)

IL

Lake

Obstetrics & Gynecology (Pregnancy, Women's Health)

Steinberg, Guy, MD+
Gender: Male
890 Garfield Ave
Ste 202
Libertyville, IL 60048
Phone:(847) 723-8610
NPI:1366545360
Cultural Training Completed: No
Hours: [Mon, Tue, Wed, Thu, Fri] 08:00 AM - 05:00 PM
Other Language(s):Hindi,Telugu
Certification(s):Board Certified
Accessibility: Some Criteria Met (P, EB, IB, PA)

Occupational Therapist

Pak, Ashley Y, OT+
Gender: Female
1189 S Milwaukee Ave
Libertyville, IL 60048
Phone:(847) 232-4334
NPI:1528707999
Cultural Training Completed: No
Hours: [Mon, Tue, Wed, Thu, Fri] 08:00 AM - 05:00 PM
Accessibility: Some Criteria Met (P, EB, IB, PA)

Ripes, Danielle, OT+
Gender: Female
1189 S Milwaukee Ave
Libertyville, IL 60048

IL

Lake

Occupational Therapist

Ripes, Danielle, OT+
Phone:(847) 232-4334
NPI:1538989751
Cultural Training Completed: No
Hours: [Mon, Tue, Wed, Thu, Fri] 08:00 AM - 05:00 PM
Accessibility: Some Criteria Met (P, EB, IB, PA)

Orthopaedic Surgery

Caronis, Gregory G, MD+
Gender: Male
825 S Milwaukee Ave
Libertyville, IL 60048
Phone:(847) 634-1766
NPI:1659362432
Cultural Training Completed: No
Hours: [Mon, Tue, Wed, Thu, Fri] 08:00 AM - 05:00 PM
Other Language(s):Greek,French
Certification(s):Board Certified
Accessibility: Some Criteria Met (P, EB, IB, PA)

Domont, Zachary Beck, MD+
Gender: Male
825 S Milwaukee Ave
Libertyville, IL 60048
Phone:(847) 634-1766
NPI:1194952945
Cultural Training Completed: No

IL

Lake

Orthopaedic Surgery

Domont, Zachary Beck, MD+
Hours: [Mon, Tue, Wed, Thu, Fri] 08:00 AM - 05:00 PM
Other Language(s):Spanish
Certification(s):Board Certified
Accessibility: Some Criteria Met (P, EB, IB, PA)

Otolaryngology (Ear, Nose, And Throat)

Anderson, Martin Emil, MD*
Gender: Male
1900 Hollister Dr
Ste 220
Libertyville, IL 60048
Phone:(847) 674-5585
NPI:1467767855
Cultural Training Completed: Yes
Hours: [Mon, Tue, Wed, Thu, Fri] 08:00 AM - 05:00 PM
Accessibility: Some Criteria Met (P, EB, IB, PA)

Bussell, Gregory S, MD*
Gender: Male
1900 Hollister Dr
Ste 220
Libertyville, IL 60048
Phone:(847) 674-5585
NPI:1063404358
Cultural Training Completed: No

IL

Lake

Otolaryngology (Ear, Nose, And Throat)

Bussell, Gregory S, MD*
Hours: [Mon, Tue, Wed, Thu, Fri] 08:00 AM - 05:00 PM
Certification(s):Board Certified
Accessibility: Some Criteria Met (P, EB, IB, PA)

Casper, Francis A, MD*
Gender: Male
1900 Hollister Dr
Ste 220
Libertyville, IL 60048
Phone:(847) 674-5585
NPI:1356333637
Cultural Training Completed: No
Hours: [Mon, Tue, Wed, Thu, Fri] 08:00 AM - 05:00 PM
Accessibility: Some Criteria Met (P, EB, IB, PA)

Hamming, Katherine Koepke, MD+
Gender: Female
1900 Hollister Dr
Ste 220
Libertyville, IL 60048
Phone:(847) 674-5585
NPI:1861684334
Cultural Training Completed: Yes
Hours: [Mon, Tue, Wed, Thu, Fri] 08:00 AM - 05:00 PM

IL

Lake

Otolaryngology (Ear, Nose, And Throat)

Hamming, Katherine Koepke, MD+
Certification(s):Board Certified
Accessibility: Some Criteria Met (P, EB, IB, PA)

Heilingoetter, Ashley Lauren, MD*
Gender: Female
1900 Hollister Dr
Ste 220
Libertyville, IL 60048
Phone:(847) 674-5585
NPI:1689164410
Cultural Training Completed: Yes
Hours: [Mon, Tue, Wed, Thu, Fri] 08:00 AM - 05:00 PM
Accessibility: Some Criteria Met (P, EB, IB, PA)

Kennedy, Patrick Joseph, MD*
Gender: Male
1900 Hollister Dr
Ste 220
Libertyville, IL 60048
Phone:(847) 674-5585
NPI:1790149862
Cultural Training Completed: No
Hours: [Mon, Tue, Wed, Thu, Fri] 08:00 AM - 05:00 PM
Accessibility: Some Criteria Met (P, EB, IB, PA)

IL

Lake

Otolaryngology (Ear, Nose, And Throat)

Kruper, Gregory J, MD+
Gender: Male
1880 W Winchester Rd
Ste 103
Libertyville, IL 60048
Phone:(847) 662-4442
NPI:1225263866
Cultural Training Completed: No
Hours: [Mon, Tue, Wed, Thu, Fri] 08:00 AM - 05:00 PM
Certification(s):Board Certified
Accessibility: Details Pending (P, EB, IB, PA)

Lygizos, Nicholas A, MD*
Gender: Male
1900 Hollister Dr
Ste 220
Libertyville, IL 60048
Phone:(847) 674-5585
NPI:1841282126
Cultural Training Completed: No
Hours: [Mon, Tue, Wed, Thu, Fri] 08:00 AM - 05:00 PM
Other Language(s):Greek,English
Certification(s):Board Certified
Accessibility: Some Criteria Met (P, EB, IB, PA)

IL

Lake

Otolaryngology (Ear, Nose, And Throat)

Shapiro, Mishail Alexander, DO*
Gender: Male
114 W Rockland Rd
Libertyville, IL 60048
Phone:(847) 353-8802
NPI:1518932227
Cultural Training Completed: Yes
Hours: [Mon, Tue, Wed, Thu, Fri] 08:00 AM - 05:00 PM
After Hours Phone Number:(847) 353-8802
Other Language(s):Russian
Accessibility: Some Criteria Met (P, EB, IB, PA)

Teitelbaum, Jordan Ian, DO*
Gender: Male
1900 Hollister Dr
Ste 220
Libertyville, IL 60048
Phone:(847) 674-5585
NPI:1518374784
Cultural Training Completed: No
Hours: [Mon, Tue, Wed, Thu, Fri] 08:00 AM - 05:00 PM
Other Language(s):Spanish
Accessibility: Some Criteria Met (P, EB, IB, PA)

Walner, David L, MD+
Gender: Male
1900 Hollister Dr

IL

Lake

Otolaryngology (Ear, Nose, And Throat)

Walner, David L, MD+
Ste 220
Libertyville, IL 60048
Phone:(847) 674-5585
NPI:1730171018
Cultural Training Completed: Yes
Hours: [Mon, Tue, Wed, Thu, Fri] 08:00 AM - 05:00 PM
Accessibility: Some Criteria Met (P, EB, IB, PA)

Pain Medicine

Mcginnis, Michael John, MD+
Gender: Male
890 Garfield Ave
Ste 103
Libertyville, IL 60048
Phone:(847) 279-0061
NPI:1013575182
Cultural Training Completed: No
Hours: [Mon, Tue, Wed, Thu, Fri] 08:00 AM - 05:00 PM
Accessibility: Details Pending (P, EB, IB, PA)

Pediatrics

McMurtry, Stacie A, MD+
Gender: Female
1800 Hollister Dr
Ste 210
Libertyville, IL 60048
Phone:(847) 549-7711
NPI:1407955214

IL

Lake

Pediatrics

McMurtry, Stacie A, MD+
Cultural Training Completed: Yes
Hours: [Mon, Tue, Wed] 09:00 AM - 05:00 PM, Thu 11:00 AM - 07:00 PM
Certification(s):Board Certified
Accessibility: Some Criteria Met (P, EB, IB, PA)

Siegel, Michael D, MD+
Gender: Male
1800 Hollister Dr
Ste 220
Libertyville, IL 60048
Phone:(847) 499-2642
NPI:1205861945
Cultural Training Completed: No
Hours: [Mon, Tue, Wed, Thu, Fri] 08:00 AM - 05:00 PM
Certification(s):Board Certified
Accessibility: Details Pending (P, EB, IB, PA)

Spasari, Rebecca Hannah, MD+
Gender: Female
825 S Milwaukee Ave
Libertyville, IL 60048
Phone:(847) 816-0500
NPI:1205320447
Cultural Training Completed: No

IL

Lake

Pediatrics

Spasari, Rebecca Hannah, MD+
Hours: [Mon, Tue, Wed, Thu, Fri] 08:00 AM - 05:00 PM
Accessibility: Some Criteria Met (P, EB, IB, PA)

Spasari, Rebecca Hannah, MD+
Gender: Female
825 S Milwaukee Ave
Fl 2
Libertyville, IL 60048
Phone:(847) 549-1818
NPI:1205320447
Cultural Training Completed: No
Hours: [Mon, Tue, Wed, Thu, Fri] 08:00 AM - 05:00 PM
Accessibility: Some Criteria Met (P, EB, IB, PA)

Pediatrics (Babies, Children)
Otolaryngology (Ear, Nose, And Throat)

Anderson, Martin Emil, MD*
Gender: Male
1900 Hollister Dr
Ste 220
Libertyville, IL 60048
Phone:(847) 674-5585
NPI:1467767855
Cultural Training Completed: Yes
Hours: [Mon, Tue, Wed, Thu, Fri] 08:00 AM - 05:00 PM

IL

Lake

Pediatrics (Babies, Children)
Otolaryngology (Ear, Nose, And Throat)

Anderson, Martin Emil, MD*
Accessibility: Some Criteria Met (P, EB, IB, PA)

Hamming, Katherine Koepke, MD+
Gender: Female
1900 Hollister Dr
Ste 220
Libertyville, IL 60048
Phone:(847) 674-5585
NPI:1861684334
Cultural Training Completed: Yes
Hours: [Mon, Tue, Wed, Thu, Fri] 08:00 AM - 05:00 PM
Accessibility: Some Criteria Met (P, EB, IB, PA)

Heilingoetter, Ashley Lauren, MD*
Gender: Female
1900 Hollister Dr
Ste 220
Libertyville, IL 60048
Phone:(847) 674-5585
NPI:1689164410
Cultural Training Completed: Yes
Hours: [Mon, Tue, Wed, Thu, Fri] 08:00 AM - 05:00 PM
Accessibility: Some Criteria Met (P, EB, IB, PA)

IL

Lake

Pediatrics (Babies, Children)
Otolaryngology (Ear, Nose, And Throat)

Walner, David L, MD+
Gender: Male
1900 Hollister Dr
Ste 220
Libertyville, IL 60048
Phone:(847) 674-5585
NPI:1730171018
Cultural Training Completed: Yes
Hours: [Mon, Tue, Wed, Thu, Fri] 08:00 AM - 05:00 PM
Accessibility: Some Criteria Met (P, EB, IB, PA)

Pediatrics, Adolescent Medicine

Siegel, Michael D, MD+
Gender: Male
1800 Hollister Dr
Ste 220
Libertyville, IL 60048
Phone:(847) 499-2642
NPI:1205861945
Cultural Training Completed: No
Hours: [Mon, Tue, Wed, Thu, Fri] 08:00 AM - 05:00 PM
Accessibility: Details Pending (P, EB, IB, PA)

Pediatrics, Endocrinology

Heneghan, Marykathleen A, MD+
Gender: Female

IL

Lake

Pediatrics, Endocrinology

Heneghan, Marykathleen A, MD+
825 S Milwaukee Ave
Libertyville, IL 60048
Phone:(847) 430-6115
NPI:1639376551
Cultural Training Completed: No
Hours: [Mon, Tue, Wed, Thu, Fri] 08:00 AM - 05:00 PM
Other Language(s):English
Certification(s):Board Certified
Accessibility: Some Criteria Met (P, EB, IB, PA)

Physical Medicine & Rehabilitation

Swaminathan, Bharathi, MD*
Gender: Female
716 S Milwaukee Ave
Libertyville, IL 60048
Phone:(847) 918-1442
NPI:1336105154
Cultural Training Completed: No
Hours: [Mon, Tue, Wed, Thu, Fri] 08:00 AM - 05:00 PM
Other Language(s):Tamil
Certification(s):Board Certified
Accessibility: Some Criteria Met (P, EB, IB, PA)

IL

Lake

Physical Therapist

Bousheh, Elias, DPT+
Gender: Male
1445 Peterson Rd
Libertyville, IL 60048
Phone:(847) 356-2895
NPI:1902376239
Cultural Training Completed: No
Hours: [Mon, Tue, Wed, Thu, Fri] 08:00 AM - 05:00 PM
Accessibility: Some Criteria Met (P, EB, IB, PA)

Casiano, Charyl, PT+
Gender: Female
1612 S Milwaukee Ave
Libertyville, IL 60048
Phone:(847) 281-0323
NPI:1447051990
Cultural Training Completed: No
Hours: [Mon, Tue, Wed, Thu, Fri] 07:00 AM - 07:00 PM
Accessibility: Some Criteria Met (P, EB, IB, PA)

Deleon, Ieve, DPT+
Gender: Female
1612 S Milwaukee Ave
Libertyville, IL 60048
Phone:(847) 281-0323
NPI:1225280670
Cultural Training Completed: No
Hours: [Mon, Tue, Wed, Thu, Fri] 07:00 AM - 07:00 PM

IL

Lake

Physical Therapist

Deleon, Ieve, DPT+
Accessibility: Some Criteria Met (P, EB, IB, PA)

Manning, Shana Ashley, PT+
Gender: Female
1189 S Milwaukee Ave
Libertyville, IL 60048
Phone:(847) 232-4334
NPI:1629510532
Cultural Training Completed: No
Hours: [Mon, Tue, Wed, Thu, Fri] 08:00 AM - 05:00 PM
Accessibility: Some Criteria Met (P, EB, IB, PA)

Mugve, Shaina, DPT+
Gender: Female
1612 S Milwaukee Ave
Libertyville, IL 60048
Phone:(847) 281-0323
NPI:1558602524
Cultural Training Completed: No
Hours: [Mon, Tue, Wed, Thu, Fri] 07:00 AM - 07:00 PM
Accessibility: Some Criteria Met (P, EB, IB, PA)

Sebastian, Richard, PT+
Gender: Male
1612 S Milwaukee Ave
Libertyville, IL 60048
Phone:(847) 281-0323
NPI:1972785350

IL

Lake

Physical Therapist

Sebastian, Richard, PT+
Cultural Training Completed: No
Hours: [Mon, Tue, Wed, Thu, Fri] 07:00 AM - 07:00 PM
Accessibility: Some Criteria Met (P, EB, IB, PA)

Vyas, Tosha, PT+
Gender: Female
1612 S Milwaukee Ave
Libertyville, IL 60048
Phone:(847) 281-0323
NPI:1841716669
Cultural Training Completed: No
Hours: [Mon, Tue, Wed, Thu, Fri] 07:00 AM - 07:00 PM
Accessibility: Some Criteria Met (P, EB, IB, PA)

Zeller, Jennifer, PT+
Gender: Female
1612 S Milwaukee Ave
Libertyville, IL 60048
Phone:(847) 281-0323
NPI:1457607673
Cultural Training Completed: No
Hours: [Mon, Tue, Wed, Thu, Fri] 08:00 AM - 05:00 PM
Accessibility: Details Pending (P, EB, IB, PA)

Physician Assistant

Ali, Natasha M, PA+
Gender: Female

IL

Lake

Physician Assistant

Ali, Natasha M, PA+
801 S Milwaukee Ave
Libertyville, IL 60048
Phone:(270) 535-0598
NPI:1487096483
Cultural Training Completed: No
Hours: [Mon, Tue, Wed, Thu, Fri] 08:00 AM - 05:00 PM
Other Language(s):Urdu,Hindi
Accessibility: Some Criteria Met (P, EB, IB, PA)

Apilado, Ron-gran Pineda, PA+
Gender: Male
825 S Milwaukee Ave Fl 2
Libertyville, IL 60048
Phone:(847) 573-2841
NPI:1073779088
Cultural Training Completed: No
Hours: [Mon, Tue, Wed, Thu, Fri] 08:00 AM - 05:00 PM
Other Language(s):Tagalog
Certification(s):Board Certified
Accessibility: Some Criteria Met (P, EB, IB, PA)

Apilado, Ron-gran Pineda, PA+
Gender: Male
825 S Milwaukee Ave
Libertyville, IL 60048
Phone:(847) 573-2841

IL

Lake

Physician Assistant

Apilado, Ron-gran Pineda, PA+
NPI:1073779088
Cultural Training Completed: No
Hours: [Mon, Tue, Wed, Thu, Fri] 08:00 AM - 05:00 PM
Other Language(s):Tagalog
Certification(s):Board Certified
Accessibility: Some Criteria Met (P, EB, IB, PA)

Ashley, Jenna Nichole, PA+
Gender: Female
801 S Milwaukee Ave
Libertyville, IL 60048
Phone:(270) 535-0598
NPI:1346082153
Cultural Training Completed: No
Hours: [Mon, Tue, Wed, Thu, Fri] 08:00 AM - 05:00 PM
Accessibility: Some Criteria Met (P, EB, IB, PA)

Bounds-Recker, Lori Bounds, PA+
Gender: Female
825 S Milwaukee Ave
Libertyville, IL 60048
Phone:(847) 634-1766
NPI:1588969836
Cultural Training Completed: No

IL

Lake

Physician Assistant

Bounds-Recker, Lori Bounds, PA+
Hours: [Mon, Tue, Wed, Thu, Fri] 08:00 AM - 05:00 PM
After Hours Phone Number:(847) 634-1766
Certification(s):Board Certified
Accessibility: Some Criteria Met (P, EB, IB, PA)

Carpenter, Selina M, PA+
Gender: Female
825 S Milwaukee Ave
Libertyville, IL 60048
Phone:(847) 634-1766
NPI:1881795474
Cultural Training Completed: No
Hours: [Mon, Tue, Wed, Thu, Fri] 08:00 AM - 05:00 PM
Certification(s):Board Certified
Accessibility: Some Criteria Met (P, EB, IB, PA)

Clapsaddle, Allyssa J, PA+
Gender: Female
1240 N Milwaukee Ave Ste B
Libertyville, IL 60048
Phone:(847) 241-1197
NPI:1982156485
Cultural Training Completed: No

IL

Lake

Physician Assistant

Clapsaddle, Allyssa J, PA+
Hours: [Mon, Tue, Wed, Thu, Fri] 08:00 AM - 05:00 PM
Accessibility: Some Criteria Met (P, EB, IB, PA)

Clapsaddle, Allyssa J, PA+
Gender: Female
1240 N Milwaukee Ave Ste A
Libertyville, IL 60048
Phone:(847) 241-1197
NPI:1982156485
Cultural Training Completed: No
Hours: [Mon, Tue, Wed, Thu, Fri] 08:00 AM - 05:00 PM
Accessibility: Some Criteria Met (P, EB, IB, PA)

Elackattu, Vinise, PA+
Gender: Female
716 S Milwaukee Ave # 2
Libertyville, IL 60048
Phone:(847) 362-1848
NPI:1922729714
Cultural Training Completed: No
Hours: [Mon, Tue, Wed, Thu, Fri] 08:00 AM - 05:00 PM
Accessibility: Some Criteria Met (P, EB, IB, PA)

Elackattu, Vinise, PA+
Gender: Female

IL

Lake

Physician Assistant

Elackattu, Vinise, PA+
716 S Milwaukee Ave
Libertyville, IL 60048
Phone:(847) 390-5900
NPI:1922729714
Cultural Training Completed: No
Hours: [Mon, Tue, Wed, Thu, Fri] 08:00 AM - 05:00 PM
Accessibility: Some Criteria Met (P, EB, IB, PA)

Evans, Diana M, PA*
Gender: Female
890 Garfield Ave
Ste 101
Libertyville, IL 60048
Phone:(847) 367-4382
NPI:1780670141
Cultural Training Completed: Yes
Hours: Mon 08:30 AM - 05:00 PM, [Tue, Wed, Thu, Fri] 09:00 AM - 05:00 PM
After Hours Phone Number:(847) 367-4382
Other Language(s):English,Spanish
Accessibility: Some Criteria Met (P, EB, IB, PA)

Filipek, Elizabeth As, PA+
Gender: Female
1240 N Milwaukee Ave
Ste B
Libertyville, IL 60048
Phone:(847) 241-1197

IL

Lake

Physician Assistant

Filipek, Elizabeth As, PA+
NPI:1174818736
Cultural Training Completed: No
Hours: [Mon, Tue, Wed, Thu, Fri] 08:00 AM - 05:00 PM
Accessibility: Some Criteria Met (P, EB, IB, PA)

Filipek, Elizabeth As, PA+
Gender: Female
1240 N Milwaukee Ave
Ste A
Libertyville, IL 60048
Phone:(847) 241-1197
NPI:1174818736
Cultural Training Completed: No
Hours: [Mon, Tue, Wed, Thu, Fri] 08:00 AM - 05:00 PM
Accessibility: Some Criteria Met (P, EB, IB, PA)

Fischer, Erin, PA+
Gender: Female
716 S Milwaukee Ave
Fl 2
Libertyville, IL 60048
Phone:(847) 362-1848
NPI:1649855826
Cultural Training Completed: No
Hours: [Mon, Tue, Wed, Thu, Fri] 08:00 AM - 05:00 PM

IL

Lake

Physician Assistant

Fischer, Erin, PA+
Accessibility: Some Criteria Met (P, EB, IB, PA)

Fischer, Erin, PA+
Gender: Female
716 S Milwaukee Ave
Libertyville, IL 60048
Phone:(847) 390-5900
NPI:1649855826
Cultural Training Completed: No
Hours: [Mon, Tue, Wed, Thu, Fri] 08:00 AM - 05:00 PM
Accessibility: Some Criteria Met (P, EB, IB, PA)

Fischer, Erin, PA#
Gender: Female
716 S Milwaukee Ave
2
Libertyville, IL 60048
Phone:(847) 362-1848
NPI:1649855826
Cultural Training Completed: No
Hours: [Mon, Tue, Wed, Thu, Fri] 08:00 AM - 05:00 PM
Accessibility: Some Criteria Met (P, EB, IB, PA)

Francis, Steffanie A, PA+
Gender: Female
890 Garfield Ave
Ste 103
Libertyville, IL 60048
Phone:(847) 816-7495
NPI:1396225280

IL

Lake

Physician Assistant

Francis, Steffanie A, PA+
Cultural Training Completed: No
Hours: [Mon, Tue, Wed, Thu, Fri] 08:00 AM - 05:00 PM
Certification(s):Board Certified
Accessibility: Some Criteria Met (P, EB, IB, PA)

Francis, Steffanie A, PA+
Gender: Female
890 Garfield Ave
Ste 206
Libertyville, IL 60048
Phone:(847) 816-7495
NPI:1396225280
Cultural Training Completed: No
Hours: [Mon, Tue, Wed, Thu, Fri] 08:00 AM - 05:00 PM
Certification(s):Board Certified
Accessibility: Some Criteria Met (P, EB, IB, PA)

Gale-Savage, Ariana K., PA+
Gender: Female
755 South Milwaukee Avenue
Suite 225
Libertyville, IL 60048
Phone:(847) 573-2845
NPI:1033876198
Cultural Training Completed: No

IL

Lake

Physician Assistant

Gale-Savage, Ariana K., PA+
Hours: [Mon, Tue, Wed, Thu, Fri] 08:00 AM - 05:00 PM
Accessibility: Some Criteria Met (P, EB, IB, PA)

Gale-Savage, Ariana K., PA+
Gender: Female
755 S Milwaukee Ave
Ste 225
Libertyville, IL 60048
Phone:(847) 573-2845
NPI:1033876198
Cultural Training Completed: No
Hours: [Mon, Tue, Wed, Thu, Fri] 08:00 AM - 05:00 PM
Accessibility: Some Criteria Met (P, EB, IB, PA)

Halley, Kristina M, PA#
Gender: Female
890 Garfield Ave
Ste 206
Libertyville, IL 60048
Phone:(847) 816-7495
NPI:1013358282
Cultural Training Completed: No
Hours: [Mon, Tue, Wed, Thu, Fri] 08:00 AM - 05:00 PM
Accessibility: Some Criteria Met (P, EB, IB, PA)

IL

Lake

Physician Assistant

Hlavin, Kailey Morgan, PA-C+
Gender: Female
716 S Milwaukee Ave
2
Libertyville, IL 60048
Phone:(847) 362-1848
NPI:1124726740
Cultural Training Completed: No
Hours: [Mon, Tue, Wed, Thu, Fri] 08:00 AM - 05:00 PM
Accessibility: Some Criteria Met (P, EB, IB, PA)

Kim, Noah E, PA+
Gender: Male
890 Garfield Ave
Ste 206
Libertyville, IL 60048
Phone:(847) 990-5259
NPI:1790489102
Cultural Training Completed: No
Hours: [Mon, Tue, Wed, Thu, Fri] 08:00 AM - 05:00 PM
Other Language(s):Igbo
Accessibility: Some Criteria Met (P, EB, IB, PA)

Mcintyre, Courtney Erika, PA+
Gender: Female
716 S Milwaukee Ave
Libertyville, IL 60048
Phone:(847) 390-5900
NPI:1356238190
Cultural Training Completed: No

IL

Lake

Physician Assistant

Mcintyre, Courtney Erika, PA+
Hours: [Mon, Tue, Wed, Thu, Fri] 08:00 AM - 05:00 PM
Accessibility: Some Criteria Met (P, EB, IB, PA)

Newtoff, Michael J, PA-C+
Gender: Male
890 Garfield Ave
Ste 101
Libertyville, IL 60048
Phone:(847) 990-5636
NPI:1972364222
Cultural Training Completed: No
Hours: [Mon, Tue, Wed, Thu, Fri] 08:00 AM - 05:00 PM
Accessibility: Some Criteria Met (P, EB, IB, PA)

Newton, Lindsay Danielle, PA+
Gender: Female
825 S Milwaukee Ave
Libertyville, IL 60048
Phone:(773) 275-7700
NPI:1336760669
Cultural Training Completed: No
Hours: [Mon, Tue, Wed, Thu, Fri] 08:00 AM - 05:00 PM
Certification(s):Board Certified
Accessibility: Some Criteria Met (P, EB, IB, PA)

IL

Lake

Physician Assistant

Niermeyer, Alexa Anne, PA#
Gender: Female
716 S Milwaukee Ave
2
Libertyville, IL 60048
Phone:(847) 362-1848
NPI:1174099022
Cultural Training Completed: No
Hours: [Mon, Tue, Wed, Thu, Fri] 08:00 AM - 05:00 PM
Accessibility: Some Criteria Met (P, EB, IB, PA)

Niermeyer, Alexa Anne, PA+
Gender: Female
716 S Milwaukee Ave
Libertyville, IL 60048
Phone:(847) 362-1848
NPI:1174099022
Cultural Training Completed: No
Hours: [Mon, Tue, Wed, Thu, Fri] 08:00 AM - 05:00 PM
Accessibility: Details Pending (P, EB, IB, PA)

Niermeyer, Alexa Anne, PA+
Gender: Female
716 S Milwaukee Ave
Fl 2
Libertyville, IL 60048
Phone:(847) 362-1848
NPI:1174099022
Cultural Training Completed: No

IL

Lake

Physician Assistant

Niermeyer, Alexa Anne, PA+
Hours: [Mon, Tue, Wed, Thu, Fri] 08:00 AM - 05:00 PM
Accessibility: Some Criteria Met (P, EB, IB, PA)

Pauwaa, Annie Aun Wei, PA*
Gender: Female
890 Garfield Ave
Ste 101
Libertyville, IL 60048
Phone:(847) 367-4382
NPI:1124069778
Cultural Training Completed: Yes
Hours: Mon 08:30 AM - 05:00 PM, [Tue, Wed, Thu, Fri] 09:00 AM - 05:00 PM
After Hours Phone Number:(847) 367-4382
Other Language(s):English,Spanish,Mandarin,Chinese
Accessibility: Some Criteria Met (P, EB, IB, PA)

Rosenbaum, Madeline Louise, PA+
Gender: Female
1800 Hollister Dr
Ste 112
Libertyville, IL 60048
Phone:(847) 367-6781
NPI:1821512997
Cultural Training Completed: No

IL

Lake

Physician Assistant

Rosenbaum, Madeline Louise, PA+
Hours: [Mon, Tue, Wed, Thu, Fri] 07:30 AM - 05:00 PM
Accessibility: Some Criteria Met (P, EB, IB, PA)

Rzucidlo, Victoria Anna, PA-C+
Gender: Female
716 S Milwaukee Ave
Libertyville, IL 60048
Phone:(847) 390-5900
NPI:1396585758
Cultural Training Completed: No
Hours: [Mon, Tue, Wed, Thu, Fri] 08:00 AM - 05:00 PM
Other Language(s):Polish
Accessibility: Some Criteria Met (P, EB, IB, PA)

Snider, Cassandra Leigh, PA+
Gender: Female
716 S Milwaukee Ave
Fl 2
Libertyville, IL 60048
Phone:(847) 362-1848
NPI:1063186021
Cultural Training Completed: No
Hours: [Mon, Tue, Wed, Thu, Fri] 08:00 AM - 05:00 PM
Accessibility: Some Criteria Met (P, EB, IB, PA)

IL

Lake

Physician Assistant

Snider, Cassandra Leigh, PA+
Gender: Female
716 S Milwaukee Ave
Libertyville, IL 60048
Phone:(847) 390-5900
NPI:1063186021
Cultural Training Completed: No
Hours: [Mon, Tue, Wed, Thu, Fri] 08:00 AM - 05:00 PM
Accessibility: Some Criteria Met (P, EB, IB, PA)

Snider, Cassandra Leigh, PA+
Gender: Female
716 S Milwaukee Ave
Libertyville, IL 60048
Phone:(847) 362-1848
NPI:1063186021
Cultural Training Completed: No
Hours: [Mon, Tue, Wed, Thu, Fri] 08:00 AM - 05:00 PM
Accessibility: Some Criteria Met (P, EB, IB, PA)

Snider, Cassandra Leigh, PA+
Gender: Female
716 S Milwaukee Ave
2
Libertyville, IL 60048
Phone:(847) 362-1848
NPI:1063186021
Cultural Training Completed: No

IL

Lake

Physician Assistant

Snider, Cassandra Leigh, PA+
Hours: [Mon, Tue, Wed, Thu, Fri] 08:00 AM - 05:00 PM
Accessibility: Some Criteria Met (P, EB, IB, PA)

Solomon, Carla Marie, PA+
Gender: Female
1240 N Milwaukee Ave
Ste B
Libertyville, IL 60048
Phone:(847) 367-5575
NPI:1932729472
Cultural Training Completed: No
Hours: [Mon, Tue, Wed, Thu, Fri] 08:00 AM - 05:00 PM
Accessibility: Some Criteria Met (P, EB, IB, PA)

Solomon, Carla Marie, PA+
Gender: Female
1240 N Milwaukee Ave
Ste A
Libertyville, IL 60048
Phone:(847) 367-5575
NPI:1932729472
Cultural Training Completed: No
Hours: [Mon, Tue, Wed, Thu, Fri] 08:00 AM - 05:00 PM
Accessibility: Some Criteria Met (P, EB, IB, PA)

IL

Lake

Physician Assistant

Talarico, Angela N, PA+
Gender: Female
825 S Milwaukee Ave
Libertyville, IL 60048
Phone:(773) 275-7700
NPI:1215601166
Cultural Training Completed: No
Hours: [Mon, Tue, Wed, Thu, Fri] 08:00 AM - 05:00 PM
Accessibility: Some Criteria Met (P, EB, IB, PA)

Yalovetskiy, Igor V, PA+
Gender: Male
716 S Milwaukee Ave
Libertyville, IL 60048
Phone:(847) 362-1848
NPI:1801884283
Cultural Training Completed: No
Hours: [Mon, Tue, Wed, Thu, Fri] 08:00 AM - 05:00 PM
Other Language(s):Russian
Accessibility: Some Criteria Met (P, EB, IB, PA)

Yalovetskiy, Igor V, PA#
Gender: Male
716 S Milwaukee Ave
2
Libertyville, IL 60048
Phone:(847) 362-1848
NPI:1801884283

IL

Lake

Physician Assistant

Yalovetskiy, Igor V, PA#
Cultural Training Completed: No
Hours: [Mon, Tue, Wed, Thu, Fri] 08:00 AM - 05:00 PM
Other Language(s):Russian
Accessibility: Some Criteria Met (P, EB, IB, PA)

Yalovetskiy, Igor V, PA+
Gender: Male
716 S Milwaukee Ave
Fl 2
Libertyville, IL 60048
Phone:(847) 362-1848
NPI:1801884283
Cultural Training Completed: No
Hours: [Mon, Tue, Wed, Thu, Fri] 08:00 AM - 05:00 PM
Other Language(s):Russian
Accessibility: Some Criteria Met (P, EB, IB, PA)

Zorn, Shannon E, PA+
Gender: Female
825 S Milwaukee Ave
Libertyville, IL 60048
Phone:(847) 362-1393
NPI:1225197486
Cultural Training Completed: No
Hours: [Mon, Tue, Wed, Thu, Fri] 08:00 AM - 05:00 PM

IL

Lake

Physician Assistant

Zorn, Shannon E, PA+
Certification(s):Board Certified
Accessibility: Some Criteria Met (P, EB, IB, PA)

Plastic Surgery

Chen, Elaina Yingnu, MD+
Gender: Female
825 S Milwaukee Ave
Libertyville, IL 60048
Phone:(773) 275-7700
NPI:1932465150
Cultural Training Completed: No
Hours: [Mon, Tue, Wed, Thu, Fri] 08:00 AM - 05:00 PM
Certification(s):Board Certified
Accessibility: Some Criteria Met (P, EB, IB, PA)

Podiatrist (Feet, Ankles)

Bernstein, Jennifer Elizabeth, DPM+
Gender: Female
1900 HOLLISTER DR STE 160
Libertyville, IL 60048
Phone:(847) 390-7666
NPI:1407296171
Cultural Training Completed: No
Hours: [Mon, Tue, Wed, Thu, Fri] 08:00 AM - 05:00 PM, Sat 08:00 AM - 12:00 PM

IL

Lake

Podiatrist (Feet, Ankles)

Bernstein, Jennifer Elizabeth, DPM+
Other Language(s):English
Certification(s):Board Certified
Accessibility: Some Criteria Met (P, EB, IB, PA)

Bernstein, Jennifer Elizabeth, DPM+
Gender: Female
1900 Hollister Dr
Libertyville, IL 60048
Phone:(847) 423-8285
NPI:1407296171
Cultural Training Completed: No
Hours: [Mon, Tue, Wed, Thu, Fri] 08:00 AM - 05:00 PM
Other Language(s):English
Certification(s):Board Certified
Accessibility: Details Pending (P, EB, IB, PA)

Bond, Regan Katherine, DPM+
Gender: Female
1900 Hollister Dr, Ste 160
Libertyville, IL 60048
Phone:(847) 250-9096
NPI:1134860091
Cultural Training Completed: No
Hours: [Mon, Tue, Wed, Thu, Fri] 08:00 AM - 05:00 PM

IL

Lake

Podiatrist (Feet, Ankles)

Bond, Regan Katherine, DPM+
Accessibility: Details Pending (P, EB, IB, PA)

Bond, Regan Katherine, DPM+
Gender: Female
1900 Hollister Drive
Suite 160
Libertyville, IL 60048
Phone:(847) 423-8285
NPI:1134860091
Cultural Training Completed: No
Hours: [Mon, Tue, Wed, Thu, Fri] 08:00 AM - 05:00 PM
Accessibility: Some Criteria Met (P, EB, IB, PA)

Bongiovanni, Frank V, DPM+
Gender: Male
1900 Hollister Drive
Suite 160
Libertyville, IL 60048
Phone:(847) 423-8285
NPI:1821096439
Cultural Training Completed: No
Hours: [Mon, Tue, Wed, Thu, Fri] 08:00 AM - 05:00 PM
Other Language(s):Italian,Polish,Russian,Spanish,English
Certification(s):Board Certified

IL

Lake

Podiatrist (Feet, Ankles)

Bongiovanni, Frank V, DPM+
Accessibility: Some Criteria Met (P, EB, IB, PA)

Bongiovanni, Frank V, DPM+
Gender: Male
1900 HOLLISTER DR
STE 160
Libertyville, IL 60048
Phone:(847) 390-7666
NPI:1821096439
Cultural Training Completed: No
Hours: [Mon, Tue, Wed, Thu, Fri] 08:00 AM - 05:00 PM, Sat 08:00 AM - 12:00 PM
Other Language(s):Italian,Polish,Russian,Spanish,English
Certification(s):Board Certified
Accessibility: Some Criteria Met (P, EB, IB, PA)

Burdi, Robert Andrew, DPM+
Gender: Male
1900 Hollister Dr
Libertyville, IL 60048
Phone:(847) 423-8285
NPI:1255838975
Cultural Training Completed: Yes
Hours: [Mon, Tue, Wed, Thu, Fri] 08:00 AM - 05:00 PM

IL

Lake

Podiatrist (Feet, Ankles)

Burdi, Robert Andrew, DPM+
Other Language(s):English
Accessibility: Details Pending (P, EB, IB, PA)

Burdi, Robert Andrew, DPM*
Gender: Male
1900 Hollister Drive
Suite 160
Libertyville, IL 60048
Phone:(847) 423-8285
NPI:1255838975
Cultural Training Completed: Yes
Hours: [Mon, Tue, Wed, Thu, Fri] 08:00 AM - 05:00 PM
Other Language(s):English
Accessibility: Some Criteria Met (P, EB, IB, PA)

Hart, Jared, DPM*
Gender: Male
1870 W Winchester Rd
Ste 246
Libertyville, IL 60048
Phone:(847) 816-3156
NPI:1437611324
Cultural Training Completed: No
Hours: [Mon, Tue, Wed, Thu, Fri] 08:00 AM - 05:00 PM
Accessibility: Some Criteria Met (P, EB, IB, PA)

IL

Lake

Podiatrist (Feet, Ankles)

Surowiec, Daniel Christopher, DPM*
Gender: Male
1870 W Winchester Rd
Ste 246
Libertyville, IL 60048
Phone:(847) 816-3156
NPI:1821001520
Cultural Training Completed: No
Hours: [Mon, Tue, Wed, Thu, Fri] 08:00 AM - 05:00 PM
After Hours Phone Number:(847) 816-3156
Accessibility: Some Criteria Met (P, EB, IB, PA)

Vu, Kaitlyn Nicole, DPM+
Gender: Female
1870 W Winchester Rd
Ste 246
Libertyville, IL 60048
Phone:(847) 816-3156
NPI:1649910696
Cultural Training Completed: No
Hours: [Mon, Tue, Wed, Thu, Fri] 08:00 AM - 05:00 PM
Accessibility: Some Criteria Met (P, EB, IB, PA)

Weil, Lowell Scott, DPM+
Gender: Male
1900 Hollister Drive
Suite 160
Libertyville, IL 60048
Phone:(847) 423-8285

IL

Lake

Podiatrist (Feet, Ankles)

Weil, Lowell Scott, DPM+
NPI:1942208558
Cultural Training Completed: No
Hours: [Mon, Tue, Wed, Thu, Fri] 08:00 AM - 05:00 PM
Certification(s):Board Certified
Accessibility: Some Criteria Met (P, EB, IB, PA)

Weil, Lowell Scott, DPM+
Gender: Male
1900 HOLLISTER DR
STE 160
Libertyville, IL 60048
Phone:(847) 390-7666
NPI:1942208558
Cultural Training Completed: No
Hours: [Mon, Tue, Wed, Thu, Fri] 08:00 AM - 05:00 PM, Sat 08:00 AM - 12:00 PM
Certification(s):Board Certified
Accessibility: Some Criteria Met (P, EB, IB, PA)

Pulmonary Disease

Alqaid, Ammar A, MD*
Gender: Male
890 Garfield Ave
Ste 209
Libertyville, IL 60048
Phone:(847) 367-5209
NPI:1235484692

IL

Lake

Pulmonary Disease

Alqaid, Ammar A, MD*
Cultural Training Completed: Yes
Hours: [Mon, Tue, Wed, Thu, Fri] 08:00 AM - 05:00 PM
Other Language(s):Arabic
Certification(s):Board Certified
Accessibility: Some Criteria Met (P, EB, IB, PA)

Alqaid, Ammar A, MD+
Gender: Male
890 Garfield Ave
Ste 106
Libertyville, IL 60048
Phone:(847) 367-5209
NPI:1235484692
Cultural Training Completed: Yes
Hours: [Mon, Tue, Wed, Thu, Fri] 08:00 AM - 05:00 PM
Other Language(s):Arabic
Certification(s):Board Certified
Accessibility: Some Criteria Met (P, EB, IB, PA)

Amesbury, Stephen R, MD+
Gender: Male
890 Garfield Ave
Ste 106
Libertyville, IL 60048
Phone:(847) 367-5209

IL

Lake

Pulmonary Disease

Amesbury, Stephen R, MD+
NPI:1811987647
Cultural Training Completed: Yes
Hours: [Mon, Tue, Wed, Thu, Fri] 08:00 AM - 05:00 PM
Other Language(s):English
Certification(s):Board Certified
Accessibility: Some Criteria Met (P, EB, IB, PA)

Friedman, Harvey J, MD*
Gender: Male
890 Garfield Ave
Ste 106
Libertyville, IL 60048
Phone:(847) 328-1853
NPI:1881676625
Cultural Training Completed: Yes
Hours: [Mon, Tue, Wed, Thu, Fri] 08:00 AM - 05:00 PM
Other Language(s):English
Certification(s):Board Certified
Accessibility: Some Criteria Met (P, EB, IB, PA)

Ginsburg, Beth E, MD+
Gender: Female
890 Garfield Ave
Ste 106
Libertyville, IL 60048

IL

Lake

Pulmonary Disease

Ginsburg, Beth E, MD+
Phone:(847) 367-5209
NPI:1932279031
Cultural Training Completed: Yes
Hours: [Mon, Tue, Wed, Thu, Fri] 08:00 AM - 05:00 PM
Certification(s):Board Certified
Accessibility: Some Criteria Met (P, EB, IB, PA)

Hoffman, Dennis, MD*
Gender: Male
755 S Milwaukee Ave
Ste 181
Libertyville, IL 60048
Phone:(847) 855-2430
NPI:1548250780
Cultural Training Completed: No
Hours: [Mon, Tue, Wed, Thu, Fri] 08:00 AM - 05:00 PM
Certification(s):Board Certified
Accessibility: Some Criteria Met (P, EB, IB, PA)

Hussain, Omar S, DO+
Gender: Male
890 Garfield Ave
Ste 106
Libertyville, IL 60048
Phone:(847) 367-5209
NPI:1447332705
Cultural Training Completed: Yes

IL

Lake

Pulmonary Disease

Hussain, Omar S, DO+
Hours: [Mon, Tue, Wed, Thu, Fri] 08:00 AM - 05:00 PM
Other Language(s):Spanish,English
Certification(s):Board Certified
Accessibility: Some Criteria Met (P, EB, IB, PA)

Kutty, Rafiq M, MD+
Gender: Male
890 Garfield Ave
Ste 106
Libertyville, IL 60048
Phone:(847) 367-5209
NPI:1114112612
Cultural Training Completed: Yes
Hours: [Mon, Tue, Wed, Thu, Fri] 08:00 AM - 05:00 PM
Other Language(s):English
Certification(s):Board Certified
Accessibility: Some Criteria Met (P, EB, IB, PA)

Mensing, Joel Robert, DO+
Gender: Male
755 S Milwaukee Ave
Ste 181
Libertyville, IL 60048
Phone:(847) 855-2460
NPI:1336454404
Cultural Training Completed: Yes

IL

Lake

Pulmonary Disease

Mensing, Joel Robert, DO+
Hours: [Mon, Tue, Wed, Thu, Fri] 08:00 AM - 05:00 PM
Other Language(s):English
Certification(s):Board Certified
Accessibility: Details Pending (P, EB, IB, PA)

Shastri, Priyanka S, DO+
Gender: Female
890 Garfield Ave
Ste 106
Libertyville, IL 60048
Phone:(847) 328-1853
NPI:1760986863
Cultural Training Completed: No
Hours: [Mon, Tue, Wed, Thu, Fri] 08:00 AM - 05:00 PM
Certification(s):Board Certified
Accessibility: Some Criteria Met (P, EB, IB, PA)

Radiology: Radiation Oncology

Conterato, Dean J, MD*
Gender: Male
801 S Milwaukee Ave
Libertyville, IL 60048
Phone:(847) 362-2900
NPI:1033110192
Cultural Training Completed: Yes

IL

Lake

Radiology: Radiation Oncology

Conterato, Dean J, MD*
Hours: [Mon, Tue, Wed, Thu, Fri] 08:00 AM - 04:30 PM
After Hours Phone Number:(847) 990-5910
Other Language(s):Tamil,Greek,Spanish
Certification(s):Board Certified
Accessibility: Some Criteria Met (P, EB, IB, PA)

Lee, Andrew Yoowon, MD+
Gender: Male
801 S Milwaukee Ave
Libertyville, IL 60048
Phone:(847) 990-5910
NPI:1407118359
Cultural Training Completed: No
Hours: [Mon, Tue, Wed, Thu, Fri] 08:00 AM - 05:00 PM
Other Language(s):Tamil,Greek,Spanish
Certification(s):Board Certified
Accessibility: Some Criteria Met (P, EB, IB, PA)

Mohiuddin, Majid M, MD+
Gender: Male
801 S Milwaukee Ave
Libertyville, IL 60048

IL

Lake

Radiology: Radiation Oncology

Mohiuddin, Majid M, MD+
Phone:(847) 990-5910
NPI:1568415065
Cultural Training Completed: Yes
Hours: [Mon, Tue, Wed, Thu, Fri] 08:00 AM - 05:00 PM
Other Language(s):Tamil,Greek,Spanish,Urdu,English
Certification(s):Board Certified
Accessibility: Some Criteria Met (P, EB, IB, PA)

Powell, Tanya M, MD+
Gender: Female
801 S Milwaukee Ave
Libertyville, IL 60048
Phone:(847) 990-5910
NPI:1043201072
Cultural Training Completed: Yes
Hours: [Mon, Tue, Wed, Thu, Fri] 08:00 AM - 05:00 PM
Other Language(s):Tamil,Farsi,Spanish,Greek,Persian,English
Certification(s):Board Certified
Accessibility: Some Criteria Met (P, EB, IB, PA)

Ruffer, James E, MD+
Gender: Male
801 S Milwaukee Ave

IL

Lake

Radiology: Radiation Oncology

Ruffer, James E, MD+
Libertyville, IL 60048
Phone:(847) 990-5910
NPI:1679564629
Cultural Training Completed: Yes
Hours: [Mon, Tue, Wed, Thu, Fri] 08:00 AM - 04:30 PM
After Hours Phone Number:(847) 990-5910
Other Language(s):Tamil,Greek,Spanish
Certification(s):Board Certified
Accessibility: Some Criteria Met (P, EB, IB, PA)

Ruffer, James E, MD*
Gender: Male
801 S Milwaukee Ave Bldg 880
Libertyville, IL 60048
Phone:(847) 990-5910
NPI:1679564629
Cultural Training Completed: Yes
Hours: [Mon, Tue, Wed, Thu, Fri] 08:00 AM - 05:00 PM
After Hours Phone Number:(847) 990-5910
Other Language(s):Tamil,Greek,Spanish
Certification(s):Board Certified

IL

Lake

Radiology: Radiation Oncology

Ruffer, James E, MD*
Accessibility: Some Criteria Met (P, EB, IB, PA)

Winter, Ian Walker, MD+
Gender: Male
801 S Milwaukee Ave
Libertyville, IL 60048
Phone:(847) 990-5910
NPI:1013413285
Cultural Training Completed: No
Hours: [Mon, Tue, Wed, Thu, Fri] 08:00 AM - 05:00 PM
Certification(s):Board Certified
Accessibility: Some Criteria Met (P, EB, IB, PA)

Rheumatology

Gogoneata, Elena, MD+
Gender: Female
825 S Milwaukee Ave
Libertyville, IL 60048
Phone:(847) 362-1393
NPI:1952313637
Cultural Training Completed: Yes
Hours: [Mon, Tue, Wed, Thu, Fri] 08:00 AM - 05:00 PM
Other Language(s):Romanian,Russian,French
Certification(s):Board Certified

IL

Lake

Rheumatology

Gogoneata, Elena, MD+
Accessibility: Some Criteria Met (P, EB, IB, PA)

Margules, Kenneth Ralph, MD*
Gender: Male
755 S Milwaukee Ave Ste 250
Libertyville, IL 60048
Phone:(847) 367-0072
NPI:1063403145
Cultural Training Completed: No
Hours: [Mon, Tue, Wed, Thu, Fri] 08:00 AM - 05:00 PM
After Hours Phone Number:(847) 367-0072
Certification(s):Board Certified
Accessibility: Some Criteria Met (P, EB, IB, PA)

Nagarsheth, Nirav K., MD+
Gender: Male
724 Florsheim Dr
Libertyville, IL 60048
Phone:(847) 336-3335
NPI:1457858318
Cultural Training Completed: No
Hours: [Mon, Tue, Wed, Thu, Fri] 08:00 AM - 05:00 PM
Other Language(s):Hindi,Gujarati

IL

Lake

Rheumatology

Nagarsheth, Nirav K., MD+
Certification(s):Board Certified
Accessibility: Details Pending (P, EB, IB, PA)

Speech-Language Pathologist

Sachman, Julie Michelle, SLP+
Gender: Female
1189 S Milwaukee Ave
Libertyville, IL 60048
Phone:(847) 232-4334
NPI:1316066434
Cultural Training Completed: No
Hours: [Mon, Tue, Wed, Thu, Fri] 08:00 AM - 05:00 PM
Accessibility: Some Criteria Met (P, EB, IB, PA)

Todd, Bret, MS+
Gender: Male
854 Technology Way
Libertyville, IL 60048
Phone:(847) 816-7200
NPI:1942433347
Cultural Training Completed: No
Hours: [Mon, Tue, Wed, Thu, Fri] 08:00 AM - 05:00 PM
Accessibility: Details Pending (P, EB, IB, PA)

IL

Lake

Surgery: Surgical Critical Care

Amro, Ali Hassan, MD+
Gender: Male
890 Garfield Ave
Ste 206
Libertyville, IL 60048
Phone:(847) 816-7495
NPI:1285017640
Cultural Training Completed: No
Hours: [Mon, Tue, Wed, Thu, Fri] 08:00 AM - 05:00 PM
Other Language(s):Arabic
Certification(s):Board Certified
Accessibility: Some Criteria Met (I P, I EB, I IB, I PA)

Shaaban, Hadi F, DO+
Gender: Male
801 S Milwaukee Ave
Libertyville, IL 60048
Phone:(847) 981-3660
NPI:1659529196
Cultural Training Completed: Yes
Hours: [Mon, Tue, Wed, Thu, Fri] 08:00 AM - 05:00 PM
Other Language(s):English,Farsi,Greek,Spanish
Certification(s):Board Certified
Accessibility: Some Criteria Met (I P, I EB, I IB, I PA)

IL

Lake

Surgery: Surgical Critical Care

Zaret, Phillip H, MD*
Gender: Male
114 W Rockland Rd
Ste 101
Libertyville, IL 60048
Phone:(847) 353-8802
NPI:1851387120
Cultural Training Completed: No
Hours: [Mon, Tue, Wed, Thu, Fri, Sun] 08:00 AM - 05:00 PM
After Hours Phone Number:(847) 353-8802
Other Language(s):Hebrew
Certification(s):Board Certified
Accessibility: Details Pending (P P, P EB, P IB, P PA)

Zaret, Phillip H, MD+
Gender: Male
114 W Rockland Rd
Libertyville, IL 60048
Phone:(847) 353-8802
NPI:1851387120
Cultural Training Completed: No
Hours: [Mon, Tue, Wed, Thu, Fri] 08:00 AM - 05:00 PM
Other Language(s):Hebrew
Certification(s):Board Certified
Accessibility: Details Pending (P P, P EB, P IB, P PA)

IL

Lake

Surgery: Trauma Surgery

Parikh, Amit, DO+
Gender: Male
801 S Milwaukee Ave
Libertyville, IL 60048
Phone:(847) 549-1818
NPI:1982802948
Cultural Training Completed: No
Hours: [Mon, Tue, Wed, Thu, Fri] 08:00 AM - 05:00 PM
Other Language(s):Gujarati,Hindi,Russian,Spanish,English
Accessibility: Some Criteria Met (I P, I EB, I IB, I PA)

Zaret, Phillip H, MD*
Gender: Male
114 W Rockland Rd
Ste 101
Libertyville, IL 60048
Phone:(847) 353-8802
NPI:1851387120
Cultural Training Completed: No
Hours: [Mon, Tue, Wed, Thu, Fri, Sun] 08:00 AM - 05:00 PM
After Hours Phone Number:(847) 353-8802
Other Language(s):Hebrew
Accessibility: Details Pending (P P, P EB, P IB, P PA)

Zaret, Phillip H, MD+
Gender: Male
114 W Rockland Rd

IL

Lake

Surgery: Trauma Surgery

Zaret, Phillip H, MD+
Libertyville, IL 60048
Phone:(847) 353-8802
NPI:1851387120
Cultural Training Completed: No
Hours: [Mon, Tue, Wed, Thu, Fri] 08:00 AM - 05:00 PM
Other Language(s):Hebrew
Accessibility: Details Pending (P P, P EB, P IB, P PA)

Thoracic Surgery (Operations of the Heart And Chest)

Bowersox, Keith D, MD+
Gender: Male
890 Garfield Ave
Ste 101
Libertyville, IL 60048
Phone:(847) 990-5636
NPI:1669474870
Cultural Training Completed: Yes
Hours: [Mon, Tue, Wed, Thu, Fri] 08:00 AM - 05:00 PM
Other Language(s):English,Spanish
Certification(s):Board Certified
Accessibility: Some Criteria Met (I P, I EB, I IB, I PA)

IL

Lake

Thoracic Surgery (Operations of the Heart And Chest)

Cross, Chadrick A, MD+
Gender: Male
890 Garfield Ave
Ste 101
Libertyville, IL 60048
Phone:(847) 367-4382
NPI:1942533070
Cultural Training Completed: Yes
Hours: Mon 08:30 AM - 05:00 PM, [Tue, Wed, Thu, Fri] 09:00 AM - 05:00 PM
After Hours Phone Number:(847) 990-5636
Other Language(s):English
Certification(s):Board Certified
Accessibility: Some Criteria Met (P, EB, IB, PA)

Ogutcu, Hakan, MD*
Gender: Male
890 Garfield Ave
Ste 101
Libertyville, IL 60048
Phone:(847) 367-4382
NPI:1881121135
Cultural Training Completed: No
Hours: Mon 08:30 AM - 05:00 PM, [Tue, Wed, Thu, Fri] 09:00 AM - 05:00 PM
Other Language(s):Spanish,Turkish

IL

Lake

Thoracic Surgery (Operations of the Heart And Chest)

Ogutcu, Hakan, MD*
Accessibility: Some Criteria Met (P, EB, IB, PA)

Stern, David R., MD+
Gender: Male
890 Garfield Ave
Ste 101
Libertyville, IL 60048
Phone:(847) 990-5636
NPI:1235410796
Cultural Training Completed: Yes
Hours: [Mon, Tue, Wed, Thu, Fri] 08:00 AM - 05:00 PM
Other Language(s):Hebrew,English
Certification(s):Board Certified
Accessibility: Some Criteria Met (P, EB, IB, PA)

Urology (Urinary Tract)

Atzeff, Kristopher N, MD*
Gender: Male
1800 Hollister Dr
Ste 107
Libertyville, IL 60048
Phone:(847) 295-0010
NPI:1073577045
Cultural Training Completed: No
Hours: [Mon, Tue, Wed, Thu, Fri] 08:00 AM - 05:00 PM

IL

Lake

Urology (Urinary Tract)

Atzeff, Kristopher N, MD*
Accessibility: Some Criteria Met (P, EB, IB, PA)

Cohen, Justin J, MD*
Gender: Male
1800 Hollister Dr
Ste 107
Libertyville, IL 60048
Phone:(847) 295-0010
NPI:1700060704
Cultural Training Completed: No
Hours: [Mon, Tue, Wed, Thu, Fri] 08:00 AM - 05:00 PM
Other Language(s):Spanish
Accessibility: Some Criteria Met (P, EB, IB, PA)

Khan, Raza M, MD+
Gender: Male
755 S Milwaukee Ave
Ste 223
Libertyville, IL 60048
Phone:(847) 680-3803
NPI:1568455327
Cultural Training Completed: Yes
Hours: [Mon, Tue, Wed, Thu, Fri] 08:00 AM - 05:00 PM
Other Language(s):Urdu
Certification(s):Board Certified
Accessibility: Details Pending (P, EB, IB, PA)

IL

Lake

Urology (Urinary Tract)

Kim, Ronald J, MD*
Gender: Male
1800 Hollister Dr
Ste 107
Libertyville, IL 60048
Phone:(847) 295-0010
NPI:1447451554
Cultural Training Completed: No
Hours: [Mon, Tue, Wed, Thu, Fri] 08:00 AM - 05:00 PM
Accessibility: Some Criteria Met (P, EB, IB, PA)

Kirshenbaum, Eric Joshua, MD*
Gender: Male
1800 Hollister Dr
Ste 107
Libertyville, IL 60048
Phone:(847) 295-0010
NPI:1467794248
Cultural Training Completed: No
Hours: [Mon, Tue, Wed, Thu, Fri] 08:00 AM - 05:00 PM
Other Language(s):Hebrew,Afrikaans,English,Farsi,Hindi,Russian,Spanish,Ukrainian,Urdu,Vietnamese
Certification(s):Board Certified
Accessibility: Some Criteria Met (P, EB, IB, PA)

Nelson, Marc Harrison, MD*
Gender: Male

IL

Lake

Urology (Urinary Tract)

Nelson, Marc Harrison, MD*
1800 Hollister Dr
Ste 107
Libertyville, IL 60048
Phone:(847) 295-0010
NPI:1043637325
Cultural Training Completed: No
Hours: [Mon, Tue, Wed, Thu, Fri] 08:00 AM - 05:00 PM
Accessibility: Some Criteria Met (P, EB, IB, PA)

Patel, Sutchin Rashmikant, MD+
Gender: Male
755 S Milwaukee Ave
Ste 223
Libertyville, IL 60048
Phone:(847) 599-1111
NPI:1679792394
Cultural Training Completed: Yes
Hours: [Mon, Tue, Wed, Thu, Fri] 08:00 AM - 05:00 PM
Certification(s):Board Certified
Accessibility: Details Pending (P, EB, IB, PA)

Saffrin, Robert S, MD+
Gender: Male
755 S Milwaukee Ave
Ste 223
Libertyville, IL 60048
Phone:(847) 680-3803
NPI:1366435034

IL

Lake

Urology (Urinary Tract)

Saffrin, Robert S, MD+
Cultural Training Completed: Yes
Hours: [Mon, Tue, Wed, Thu, Fri] 08:00 AM - 05:00 PM
Certification(s):Board Certified
Accessibility: Details Pending (P, EB, IB, PA)

Vascular Surgery (Operations of the Blood Vessels)

Bowersox, Keith D, MD+
Gender: Male
890 Garfield Ave
Ste 101
Libertyville, IL 60048
Phone:(847) 990-5636
NPI:1669474870
Cultural Training Completed: Yes
Hours: [Mon, Tue, Wed, Thu, Fri] 08:00 AM - 05:00 PM
Other Language(s):English,Spanish
Accessibility: Some Criteria Met (P, EB, IB, PA)

Cardelli, Francesco, MD+
Gender: Male
801 S Milwaukee Ave
Libertyville, IL 60048
Phone:(270) 535-0598
NPI:1285051755

IL

Lake

Vascular Surgery (Operations of the Blood Vessels)

Cardelli, Francesco, MD+
Cultural Training Completed: No
Hours: [Mon, Tue, Wed, Thu, Fri] 08:00 AM - 05:00 PM
Other Language(s):Italian
Certification(s):Board Certified
Accessibility: Some Criteria Met (P, EB, IB, PA)

Stern, David R., MD+
Gender: Male
890 Garfield Ave
Ste 101
Libertyville, IL 60048
Phone:(847) 990-5636
NPI:1235410796
Cultural Training Completed: Yes
Hours: [Mon, Tue, Wed, Thu, Fri] 08:00 AM - 05:00 PM
Other Language(s):Hebrew,English
Accessibility: Some Criteria Met (P, EB, IB, PA)

Woloson, Susanne Kost, MD*
Gender: Female
900 Technology Way
Ste 230
Libertyville, IL 60048
Phone:(847) 577-5814

IL

Lake

Vascular Surgery (Operations of the Blood Vessels)

Woloson, Susanne Kost, MD*
NPI:1699776708
Cultural Training Completed: Yes
Hours: [Mon, Tue, Wed, Thu, Fri] 08:00 AM - 05:00 PM
After Hours Phone Number:(847) 577-5814
Certification(s):Board Certified
Accessibility: Some Criteria Met (P, EB, IB, PA)

Lincolnshire

Anesthesiology: Pain Medicine

Caner, Richard, MD*
Gender: Male
185 Milwaukee Ave
Ste 230
Lincolnshire, IL 60069
Phone:(847) 883-0077
NPI:1104888502
Cultural Training Completed: No
Hours: [Mon, Tue, Wed, Thu, Fri] 08:00 AM - 05:00 PM
After Hours Phone Number:(847) 883-0077
Other Language(s):Spanish
Certification(s):Board Certified

IL

Lake

Anesthesiology: Pain Medicine

Caner, Richard, MD*
Accessibility: Some Criteria Met (P, EB, IB, PA)

Hui, Rosenna, MD*
Gender: Female
185 Milwaukee Ave
Ste 230
Lincolnshire, IL 60069
Phone:(847) 883-0077
NPI:1467414797
Cultural Training Completed: No
Hours: [Mon, Tue, Wed, Thu, Fri] 08:00 AM - 05:00 PM
After Hours Phone Number:(847) 883-0077
Certification(s):Board Certified
Accessibility: Some Criteria Met (P, EB, IB, PA)

Mann, Anuradha, MD*
Gender: Male
185 Milwaukee Ave
Ste 230
Lincolnshire, IL 60069
Phone:(847) 883-0077
NPI:1538176961
Cultural Training Completed: No
Hours: [Mon, Tue, Wed, Thu, Fri] 08:00 AM - 05:00 PM
After Hours Phone Number:(847) 883-0077
Other Language(s):Hindi

IL

Lake

Anesthesiology: Pain Medicine

Mann, Anuradha, MD*
Certification(s):Board Certified
Accessibility: Some Criteria Met (P, EB, IB, PA)

Mehta, Amit B, MD*
Gender: Male
185 Milwaukee Ave
Ste 230
Lincolnshire, IL 60069
Phone:(847) 883-0077
NPI:1811175003
Cultural Training Completed: No
Hours: [Mon, Tue, Wed, Thu, Fri] 08:00 AM - 05:00 PM
After Hours Phone Number:(847) 883-0077
Other Language(s):Gujarati,Spanish
Certification(s):Board Certified
Accessibility: Some Criteria Met (P, EB, IB, PA)

Clinical Neurophysiology

Shanks, Megan M, MD+
Gender: Female
920 Milwaukee Ave
Ste 2100
Lincolnshire, IL 60069
Phone:(847) 570-2570
NPI:1912945692
Cultural Training Completed: No

IL

Lake

Clinical Neurophysiology

Shanks, Megan M, MD+
Hours: [Mon, Tue, Wed, Thu, Fri] 08:00 AM - 05:00 PM
Accessibility: Some Criteria Met (P, EB, IB, PA)

Family Medicine

Advocate Medical Group - Lincolnshire - 255 Parkway Drive - Gastroenterology
255 Parkway Drive
Suite 255A
Lincolnshire, IL 60069
Phone:(847) 390-5500
NPI:1700824455
Website: http://www.care.advocatehealth.com
Cultural Training Completed: No
Hours: [Mon, Tue, Wed, Thu, Fri] 08:00 AM - 05:00 PM
Accessibility: Some Criteria Met (P, EB, IB, PA)

Family Medicine (General Family Medical Care)

Bullock, Trevor M, DO+
Gender: Male
920 Milwaukee Ave
Lincolnshire, IL 60069
Phone:(224) 364-2273
NPI:1881857282

IL

Lake

Family Medicine (General Family Medical Care)

Bullock, Trevor M, DO+
Cultural Training Completed: No
Hours: [Mon, Tue, Wed, Thu, Fri, Sat, Sun] 08:00 AM - 05:00 PM
Other Language(s):English
Certification(s):Board Certified
Accessibility: Some Criteria Met (P, EB, IB, PA)

Ellis, Carey E, MD+
Gender: Male
920 Milwaukee Ave
Lincolnshire, IL 60069
Phone:(847) 866-7846
NPI:1316955099
Cultural Training Completed: No
Hours: [Mon, Tue, Wed, Thu, Fri] 08:00 AM - 05:00 PM
Certification(s):Board Certified
Accessibility: Some Criteria Met (P, EB, IB, PA)

Labrador, Hallie E, MD+
Gender: Female
920 Milwaukee Ave
Lincolnshire, IL 60069
Phone:(224) 364-2273
NPI:1518124965
Cultural Training Completed: No

IL

Lake

Family Medicine (General Family Medical Care)

Labrador, Hallie E, MD+
Hours: [Mon, Tue, Wed, Thu, Fri, Sat, Sun] 08:00 AM - 05:00 PM
Certification(s):Board Certified
Accessibility: Some Criteria Met (P, EB, IB, PA)

Perkins, Joseph Anthony, DO+
Gender: Male
920 Milwaukee Ave
Lincolnshire, IL 60069
Phone:(847) 866-7846
NPI:1205216363
Cultural Training Completed: No
Hours: [Mon, Tue, Wed, Thu, Fri] 08:00 AM - 05:00 PM
Accessibility: Some Criteria Met (P, EB, IB, PA)

Shah, Ravi M, MD+
Gender: Male
920 Milwaukee Ave
Lincolnshire, IL 60069
Phone:(847) 866-7846
NPI:1326579103
Cultural Training Completed: No
Hours: [Mon, Tue, Wed, Thu, Fri] 08:00 AM - 05:00 PM
Other Language(s):Hindi,Gujarati

IL

Lake

Family Medicine (General Family Medical Care)

Shah, Ravi M, MD+
Certification(s):Board Certified
Accessibility: Some Criteria Met (P, EB, IB, PA)

Verma, Rajiv Kumar, DO+
Gender: Male
920 Milwaukee Ave
Lincolnshire, IL 60069
Phone:(224) 364-2273
NPI:1679968531
Cultural Training Completed: No
Hours: [Mon, Tue, Wed, Thu, Fri, Sat, Sun] 08:00 AM - 05:00 PM
Other Language(s):English,Malayalam
Certification(s):Board Certified
Accessibility: Some Criteria Met (P, EB, IB, PA)

Gastroenterology

Hashmi, Saad F, MD+
Gender: Male
255 Parkway Dr
Lincolnshire, IL 60069
Phone:(847) 390-5500
NPI:1326579434
Cultural Training Completed: No
Hours: [Mon, Tue, Wed, Thu, Fri] 08:00 AM - 05:00 PM
Other Language(s):Urdu

IL

Lake

Gastroenterology

Hashmi, Saad F, MD+
Certification(s):Board Certified
Accessibility: Some Criteria Met (P, EB, IB, PA)

Hashmi, Saad F, MD+
Gender: Male
255 Parkway Drive
Suite 255A
Lincolnshire, IL 60069
Phone:(847) 573-2845
NPI:1326579434
Cultural Training Completed: No
Hours: [Mon, Tue, Wed, Fri] 08:00 AM - 05:00 PM, Thu 08:00 AM - 07:00 PM, Sat 08:00 AM - 12:00 PM
Other Language(s):Urdu
Certification(s):Board Certified
Accessibility: Some Criteria Met (P, EB, IB, PA)

Hashmi, Saad F, MD+
Gender: Male
255 Parkway Dr
Ste 255A
Lincolnshire, IL 60069
Phone:(847) 573-2845
NPI:1326579434
Cultural Training Completed: No
Hours: [Mon, Tue, Wed, Thu, Fri] 08:00 AM - 05:00 PM
Other Language(s):Urdu
Certification(s):Board Certified

IL

Lake

Gastroenterology

Hashmi, Saad F, MD+
Accessibility: Some Criteria Met (P, EB, IB, PA)

Hassan, Ahmad Mohamed, MD+
Gender: Male
255 Parkway Drive
Suite 255A
Lincolnshire, IL 60069
Phone:(847) 573-2845
NPI:1033572904
Cultural Training Completed: No
Hours: [Mon, Tue, Wed, Fri] 08:00 AM - 05:00 PM, Thu 08:00 AM - 07:00 PM, Sat 08:00 AM - 12:00 PM
Other Language(s):Arabic
Certification(s):Board Certified
Accessibility: Some Criteria Met (P, EB, IB, PA)

Hassan, Ahmad Mohamed, MD+
Gender: Male
255 Parkway Dr
Ste 255A
Lincolnshire, IL 60069
Phone:(847) 573-2845
NPI:1033572904
Cultural Training Completed: No
Hours: [Mon, Tue, Wed, Thu, Fri] 08:00 AM - 05:00 PM
Other Language(s):Arabic

IL

Lake

Gastroenterology

Hassan, Ahmad Mohamed, MD+
Certification(s):Board Certified
Accessibility: Some Criteria Met (P, EB, IB, PA)

Naryzhny, Igor, DO+
Gender: Male
255 Parkway Dr
Lincolnshire, IL 60069
Phone:(847) 390-5500
NPI:1679701239
Cultural Training Completed: Yes
Hours: [Mon, Tue, Wed, Thu, Fri] 08:00 AM - 05:00 PM
Other Language(s):Russian
Certification(s):Board Certified
Accessibility: Some Criteria Met (P, EB, IB, PA)

Naryzhny, Igor, DO+
Gender: Male
255 Parkway Dr
Ste 255A
Lincolnshire, IL 60069
Phone:(847) 573-2845
NPI:1679701239
Cultural Training Completed: Yes
Hours: [Mon, Tue, Wed, Thu, Fri] 08:00 AM - 05:00 PM
Other Language(s):Russian
Certification(s):Board Certified

IL

Lake

Gastroenterology

Naryzhny, Igor, DO+
Accessibility: Some Criteria Met (P, EB, IB, PA)

Naryzhny, Igor, DO+
Gender: Male
255 Parkway Drive
Suite 255A
Lincolnshire, IL 60069
Phone:(847) 573-2845
NPI:1679701239
Cultural Training Completed: Yes
Hours: [Mon, Tue, Wed, Fri] 08:00 AM - 05:00 PM, Thu 08:00 AM - 07:00 PM, Sat 08:00 AM - 12:00 PM
Other Language(s):Russian
Certification(s):Board Certified
Accessibility: Some Criteria Met (P, EB, IB, PA)

Neurology

Azizi, Elham, MD+
Gender: Female
920 Milwaukee Ave
Ste 2100
Lincolnshire, IL 60069
Phone:(847) 570-2570
NPI:1538665286
Cultural Training Completed: No
Hours: [Mon, Tue, Wed, Thu, Fri] 08:00 AM - 05:00 PM
Other Language(s):Turkish,Farsi,Persian

IL

Lake

Neurology

Azizi, Elham, MD+
Accessibility: Some Criteria Met (P, EB, IB, PA)

Gil, Fulvio Roberto, MD+
Gender: Male
920 Milwaukee Ave
Ste 2100
Lincolnshire, IL 60069
Phone:(847) 570-2570
NPI:1801185822
Cultural Training Completed: No
Hours: [Mon, Tue, Wed, Thu, Fri] 08:00 AM - 05:00 PM
Other Language(s):Spanish
Certification(s):Board Certified
Accessibility: Some Criteria Met (P, EB, IB, PA)

Kartha, Ninith V, MD+
Gender: Female
920 Milwaukee Ave
Ste 2100
Lincolnshire, IL 60069
Phone:(847) 570-2570
NPI:1134219298
Cultural Training Completed: No
Hours: [Mon, Tue, Wed, Thu, Fri] 08:00 AM - 05:00 PM
Other Language(s):English
Certification(s):Board Certified

IL

Lake

Neurology

Kartha, Ninith V, MD+
Accessibility: Some Criteria Met (P, EB, IB, PA)

Musleh, Camelia Antoinette, MD+
Gender: Female
920 Milwaukee Ave
Ste 2100
Lincolnshire, IL 60069
Phone:(847) 663-8200
NPI:1619292968
Cultural Training Completed: Yes
Hours: [Mon, Tue, Wed, Thu, Fri] 08:00 AM - 05:00 PM
Certification(s):Board Certified
Accessibility: Some Criteria Met (P, EB, IB, PA)

Nasir, Nabeela, MD+
Gender: Female
920 Milwaukee Ave
Ste 2100
Lincolnshire, IL 60069
Phone:(847) 663-8200
NPI:1225143456
Cultural Training Completed: No
Hours: [Mon, Tue, Wed, Thu, Fri] 08:00 AM - 05:00 PM
Other Language(s):Urdu
Certification(s):Board Certified
Accessibility: Some Criteria Met (P, EB, IB, PA)

IL

Lake

Neurology

Rubin, Susan M, MD+
Gender: Female
920 Milwaukee Ave
Ste 2100
Lincolnshire, IL 60069
Phone:(847) 570-2570
NPI:1972662518
Cultural Training Completed: Yes
Hours: [Mon, Tue, Wed, Thu, Fri] 08:00 AM - 05:00 PM
Other Language(s):Hebrew
Certification(s):Board Certified
Accessibility: Some Criteria Met (I P, I EB, I IB, I PA)

Shanks, Megan M, MD+
Gender: Female
920 Milwaukee Ave
Ste 2100
Lincolnshire, IL 60069
Phone:(847) 570-2570
NPI:1912945692
Cultural Training Completed: No
Hours: [Mon, Tue, Wed, Thu, Fri] 08:00 AM - 05:00 PM
Certification(s):Board Certified
Accessibility: Some Criteria Met (I P, I EB, I IB, I PA)

Wlodarski, Richard Ted, MD+
Gender: Male
920 Milwaukee Ave

IL

Lake

Neurology

Wlodarski, Richard Ted, MD+
Ste 2100
Lincolnshire, IL 60069
Phone:(847) 570-2570
NPI:1235516774
Cultural Training Completed: No
Hours: [Mon, Tue, Wed, Thu, Fri] 08:00 AM - 05:00 PM
Certification(s):Board Certified
Accessibility: Some Criteria Met (I P, I EB, I IB, I PA)

Yu, Yang, MD+
Gender: Female
920 Milwaukee Ave
Ste 2100
Lincolnshire, IL 60069
Phone:(847) 570-2570
NPI:1225590920
Cultural Training Completed: No
Hours: [Mon, Tue, Wed, Thu, Fri] 08:00 AM - 05:00 PM
Accessibility: Some Criteria Met (I P, I EB, I IB, I PA)

Neurosurgery (Operations of the Brain, Spinal Cord)

Ares, William Joseph, MD+
Gender: Male
920 Milwaukee Ave
Ste 2100
Lincolnshire, IL 60069
Phone:(847) 570-1440

IL

Lake

Neurosurgery (Operations of the Brain, Spinal Cord)

Ares, William Joseph, MD+
NPI:1396039442
Cultural Training Completed: Yes
Hours: [Mon, Tue, Wed, Thu, Fri] 08:00 AM - 05:00 PM
Certification(s):Board Certified
Accessibility: Some Criteria Met (I P, I EB, I IB, I PA)

Chowdhry, Shakeel A, MD+
Gender: Male
920 Milwaukee Ave
Ste 2100
Lincolnshire, IL 60069
Phone:(847) 570-1440
NPI:1083811418
Cultural Training Completed: No
Hours: [Mon, Tue, Wed, Thu, Fri] 08:00 AM - 05:00 PM
Certification(s):Board Certified
Accessibility: Some Criteria Met (I P, I EB, I IB, I PA)

Nurse Practitioner: Family

Boelens, Kristen Suzanne, NP+
Gender: Female
185 Milwaukee Ave
Ste 135
Lincolnshire, IL 60069

IL

Lake

Nurse Practitioner: Family

Boelens, Kristen Suzanne, NP+
Phone:(877) 448-3627
NPI:1821766163
Cultural Training Completed: No
Hours: [Mon, Tue, Wed, Thu, Fri] 08:00 AM - 05:00 PM
Accessibility: Some Criteria Met (I P, I EB, I IB, I PA)

Elatkin, Kristin D, NP+
Gender: Female
185 Milwaukee Ave
Ste 135
Lincolnshire, IL 60069
Phone:(877) 448-3627
NPI:1194338145
Cultural Training Completed: No
Hours: [Mon, Tue, Wed, Thu, Fri] 08:00 AM - 05:00 PM, [Sat, Sun] 08:00 AM - 12:00 PM
Other Language(s):Polish
Accessibility: Details Pending (P P, P EB, P IB, P PA)

Nelson, Lauren A, NP+
Gender: Female
185 Milwaukee Ave
Ste 135
Lincolnshire, IL 60069
Phone:(877) 448-3627
NPI:1508585787
Cultural Training Completed: Yes

IL

Lake

Nurse Practitioner: Family

Nelson, Lauren A, NP+
Hours: [Mon, Tue, Wed, Thu, Fri] 08:00 AM - 05:00 PM
Accessibility: Some Criteria Met (P, EB, IB, PA)

Pacocha, Tiffany, NP+
Gender: Female
185 Milwaukee Ave
Ste 135
Lincolnshire, IL 60069
Phone:(877) 448-3627
NPI:1881231959
Cultural Training Completed: No
Hours: [Mon, Tue, Wed, Thu, Fri] 08:00 AM - 05:00 PM
Accessibility: Some Criteria Met (P, EB, IB, PA)

Orthopaedic Surgery

Caronis, Gregory G, MD+
Gender: Male
100 Village Grn
Ste 120
Lincolnshire, IL 60069
Phone:(847) 634-1766
NPI:1659362432
Cultural Training Completed: No
Hours: [Mon, Tue, Wed, Thu, Fri] 08:00 AM - 05:00 PM
Other Language(s):Greek,French

IL

Lake

Orthopaedic Surgery

Caronis, Gregory G, MD+
Certification(s):Board Certified
Accessibility: Some Criteria Met (P, EB, IB, PA)

Domont, Zachary Beck, MD+
Gender: Male
100 Village Grn
Ste 120
Lincolnshire, IL 60069
Phone:(847) 634-1766
NPI:1194952945
Cultural Training Completed: No
Hours: [Mon, Tue, Wed, Thu, Fri] 08:00 AM - 05:00 PM
Other Language(s):Spanish
Certification(s):Board Certified
Accessibility: Some Criteria Met (P, EB, IB, PA)

Dunlap, Bradley J, MD+
Gender: Male
920 Milwaukee Ave
Lincolnshire, IL 60069
Phone:(224) 364-2273
NPI:1366650715
Cultural Training Completed: Yes
Hours: [Mon, Tue, Wed, Thu, Fri, Sat, Sun] 08:00 AM - 05:00 PM
After Hours Phone Number:(847) 866-7846

IL

Lake

Orthopaedic Surgery

Dunlap, Bradley J, MD+
Accessibility: Some Criteria Met (P, EB, IB, PA)

Gordon, Alexander C, MD+
Gender: Male
920 Milwaukee Ave
Lincolnshire, IL 60069
Phone:(224) 364-2273
NPI:1932153103
Cultural Training Completed: No
Hours: [Mon, Tue, Wed, Thu, Fri, Sat, Sun] 08:00 AM - 05:00 PM
Certification(s):Board Certified
Accessibility: Some Criteria Met (P, EB, IB, PA)

Gray, Robert R, MD+
Gender: Male
920 Milwaukee Ave
Lincolnshire, IL 60069
Phone:(224) 364-2273
NPI:1447407655
Cultural Training Completed: Yes
Hours: [Mon, Tue, Wed, Thu, Fri, Sat, Sun] 08:00 AM - 05:00 PM
After Hours Phone Number:(847) 866-7846
Other Language(s):English
Certification(s):Board Certified

IL

Lake

Orthopaedic Surgery

Gray, Robert R, MD+
Accessibility: Some Criteria Met (P, EB, IB, PA)

Lee, Daniel, MD+
Gender: Male
920 Milwaukee Ave
Lincolnshire, IL 60069
Phone:(224) 364-2273
NPI:1174904809
Cultural Training Completed: No
Hours: [Mon, Tue, Wed, Thu, Fri, Sat, Sun] 08:00 AM - 05:00 PM
After Hours Phone Number:(847) 866-7846
Accessibility: Some Criteria Met (P, EB, IB, PA)

Makda, Junaid A, MD+
Gender: Male
100 Village Grn
Ste 120
Lincolnshire, IL 60069
Phone:(847) 634-1766
NPI:1376747188
Cultural Training Completed: No
Hours: [Mon, Tue, Wed, Thu, Fri] 08:00 AM - 05:00 PM
Certification(s):Board Certified
Accessibility: Some Criteria Met (P, EB, IB, PA)

Metzger, Paul D., MD+
Gender: Male
100 Village Grn

IL

Lake

Orthopaedic Surgery

Metzger, Paul D., MD+
Ste 120
Lincolnshire, IL 60069
Phone:(847) 634-1766
NPI:1760688378
Cultural Training Completed: No
Hours: [Mon, Tue, Wed, Thu, Fri] 08:00 AM - 05:00 PM
Certification(s):Board Certified
Accessibility: Some Criteria Met (P, EB, IB, PA)

Sanjuan, Angielyn Maureen, DO+
Gender: Female
920 Milwaukee Ave
Lincolnshire, IL 60069
Phone:(224) 364-2273
NPI:1114338126
Cultural Training Completed: No
Hours: [Mon, Tue, Wed, Thu, Fri, Sat, Sun] 08:00 AM - 05:00 PM
After Hours Phone Number:(847) 866-7846
Accessibility: Some Criteria Met (P, EB, IB, PA)

Sanjuan, Angielyn Maureen, DO+
Gender: Female
920 Milwaukee Ave
Lincolnshire, IL 60069
Phone:(847) 866-7846
NPI:1114338126
Cultural Training Completed: No

IL

Lake

Orthopaedic Surgery

Sanjuan, Angielyn Maureen, DO+
Hours: [Mon, Tue, Wed, Thu, Fri] 08:00 AM - 05:00 PM
Accessibility: Some Criteria Met (P, EB, IB, PA)

Talerico, Marcus G, MD+
Gender: Male
100 Village Grn
Ste 120
Lincolnshire, IL 60069
Phone:(847) 634-1766
NPI:1265411326
Cultural Training Completed: No
Hours: [Mon, Tue, Wed, Thu, Fri] 08:00 AM - 05:00 PM
Certification(s):Board Certified
Accessibility: Some Criteria Met (P, EB, IB, PA)

Zebala, Lukas Peter, MD+
Gender: Male
920 Milwaukee Ave
Lincolnshire, IL 60069
Phone:(224) 364-2273
NPI:1780779124
Cultural Training Completed: No
Hours: [Mon, Tue, Wed, Thu, Fri, Sat, Sun] 08:00 AM - 05:00 PM
After Hours Phone Number:(847) 357-4163

IL

Lake

Orthopaedic Surgery

Zebala, Lukas Peter, MD+
Other Language(s):English
Certification(s):Board Certified
Accessibility: Some Criteria Met (P, EB, IB, PA)

Orthopaedic Surgery: Adult Reconstructive

Gordon, Alexander C, MD+
Gender: Male
920 Milwaukee Ave
Lincolnshire, IL 60069
Phone:(224) 364-2273
NPI:1932153103
Cultural Training Completed: No
Hours: [Mon, Tue, Wed, Thu, Fri, Sat, Sun] 08:00 AM - 05:00 PM
Accessibility: Some Criteria Met (P, EB, IB, PA)

Srinivasan, Anand, MD+
Gender: Male
920 Milwaukee Ave
Lincolnshire, IL 60069
Phone:(224) 364-2273
NPI:1699909887
Cultural Training Completed: Yes
Hours: [Mon, Tue, Wed, Thu, Fri, Sat, Sun] 08:00 AM - 05:00 PM
After Hours Phone Number:(847) 866-7846

IL

Lake

Orthopaedic Surgery: Adult Reconstructive

Srinivasan, Anand, MD+
Other Language(s):Spanish
Accessibility: Some Criteria Met (P, EB, IB, PA)

Physical Medicine & Rehabilitation

Dadabo, Joseph Gregory, MD+
Gender: Male
920 Milwaukee Ave
Ste 2100
Lincolnshire, IL 60069
Phone:(847) 503-4500
NPI:1538556774
Cultural Training Completed: No
Hours: [Mon, Tue, Wed, Thu, Fri] 08:00 AM - 05:00 PM
Certification(s):Board Certified
Accessibility: Some Criteria Met (P, EB, IB, PA)

Physician Assistant

Carpenter, Selina M, PA+
Gender: Female
100 Village Grn
Ste 120
Lincolnshire, IL 60069
Phone:(847) 634-1766
NPI:1881795474
Cultural Training Completed: No

IL

Lake

Physician Assistant

Carpenter, Selina M, PA+
Hours: [Mon, Tue, Wed, Thu, Fri] 08:00 AM - 05:00 PM
Certification(s):Board Certified
Accessibility: Some Criteria Met (P, EB, IB, PA)

Gale-Savage, Ariana K., PA+
Gender: Female
255 Parkway Dr
Lincolnshire, IL 60069
Phone:(847) 390-5500
NPI:1033876198
Cultural Training Completed: No
Hours: [Mon, Tue, Wed, Thu, Fri] 08:00 AM - 05:00 PM
Accessibility: Some Criteria Met (P, EB, IB, PA)

Gale-Savage, Ariana K., PA+
Gender: Female
255 Parkway Drive
Suite 255A
Lincolnshire, IL 60069
Phone:(847) 573-2845
NPI:1033876198
Cultural Training Completed: No
Hours: [Mon, Tue, Wed, Fri] 08:00 AM - 05:00 PM, Thu 08:00 AM - 07:00 PM, Sat 08:00 AM - 12:00 PM

IL

Lake

Physician Assistant

Gale-Savage, Ariana K., PA+
Accessibility: Some Criteria Met (P, EB, IB, PA)

Gale-Savage, Ariana K., PA+
Gender: Female
255 Parkway Dr
Ste 255A
Lincolnshire, IL 60069
Phone:(847) 573-2845
NPI:1033876198
Cultural Training Completed: No
Hours: [Mon, Tue, Wed, Thu, Fri] 08:00 AM - 05:00 PM
Accessibility: Some Criteria Met (P, EB, IB, PA)

Lisuzzo, Anthony D, PA+
Gender: Male
100 Village Grn
Ste 120
Lincolnshire, IL 60069
Phone:(847) 634-1766
NPI:1558771543
Cultural Training Completed: No
Hours: [Mon, Tue, Wed, Thu, Fri] 08:00 AM - 05:00 PM
Other Language(s):Spanish,Greek
Certification(s):Board Certified

IL

Lake

Physician Assistant

Lisuzzo, Anthony D, PA+
Accessibility: Some Criteria Met (P, EB, IB, PA)

Newton, Lindsay Danielle, PA+
Gender: Female
100 Village Grn
Ste 120
Lincolnshire, IL 60069
Phone:(847) 279-0165
NPI:1336760669
Cultural Training Completed: No
Hours: [Mon, Tue, Wed, Thu, Fri] 08:00 AM - 05:00 PM
Certification(s):Board Certified
Accessibility: Some Criteria Met (P, EB, IB, PA)

Paradis, Alexandria Susan Dean, PA+
Gender: Female
100 Village Grn
Ste 120
Lincolnshire, IL 60069
Phone:(847) 279-0165
NPI:1932835303
Cultural Training Completed: No
Hours: [Mon, Tue, Wed, Thu, Fri] 08:00 AM - 05:00 PM
Accessibility: Some Criteria Met (P, EB, IB, PA)

Zorn, Shannon E, PA#
Gender: Female

IL

Lake

Physician Assistant

Zorn, Shannon E, PA#
100 Village Grn
Ste 120
Lincolnshire, IL 60069
Phone:(847) 634-1766
NPI:1225197486
Cultural Training Completed: No
Hours: [Mon, Tue, Wed, Thu, Fri] 08:00 AM - 05:00 PM
Certification(s):Board Certified
Accessibility: Some Criteria Met (P, EB, IB, PA)

Podiatrist (Feet, Ankles)

Zombolo, Robert J, DPM+
Gender: Male
920 Milwaukee Ave
Lincolnshire, IL 60069
Phone:(224) 364-2273
NPI:1528015435
Cultural Training Completed: No
Hours: [Mon, Tue, Wed, Thu, Fri, Sat, Sun] 08:00 AM - 05:00 PM
After Hours Phone Number:(847) 866-7846
Other Language(s):English
Accessibility: Some Criteria Met (P, EB, IB, PA)

Sleep Medicine

Musleh, Camelia Antoinette, MD+
Gender: Female

IL

Lake

Sleep Medicine

Musleh, Camelia Antoinette, MD+
920 Milwaukee Ave
Ste 2100
Lincolnshire, IL 60069
Phone:(847) 663-8200
NPI:1619292968
Cultural Training Completed: Yes
Hours: [Mon, Tue, Wed, Thu, Fri] 08:00 AM - 05:00 PM
Certification(s):Board Certified
Accessibility: Some Criteria Met (I P, I EB, I IB, I PA)

Vascular Neurology

Matta, Sofia C., MD+
Gender: Female
920 Milwaukee Ave
Ste 2100
Lincolnshire, IL 60069
Phone:(224) 364-2273
NPI:1457914632
Cultural Training Completed: No
Hours: [Mon, Tue, Wed, Thu, Fri] 08:00 AM - 05:00 PM
Other Language(s):Spanish
Accessibility: Some Criteria Met (I P, I EB, I IB, I PA)

Long Grove

Physician Assistant

Papciak, Courtney Amber, PA+
Gender: Female

IL

Lake

Physician Assistant

Papciak, Courtney Amber, PA+
2308 Old Hicks Rd
Long Grove, IL 60047
Phone:(312) 635-0973
NPI:1427367978
Cultural Training Completed: No
Hours: [Mon, Tue, Wed, Thu, Fri] 08:00 AM - 05:00 PM
Accessibility: Details Pending (P P, P EB, P IB, P PA)

McHenry

Orthopaedic Surgery

Krcik, James A, MD+
Gender: Male
27655 W Il Route 120
McHenry, IL 60051
Phone:(815) 458-1500
NPI:1174790463
Cultural Training Completed: No
Hours: [Mon, Tue, Wed, Thu, Fri] 08:00 AM - 05:00 PM, Sat 08:00 AM - 12:00 PM
Certification(s):Board Certified
Accessibility: Some Criteria Met (I P, I EB, I IB, I PA)

Mundelein

Physical Therapist

Ellis, Rebecca, PT+
Gender: Female
511 E Hawley St
Mundelein, IL 60060

IL

Lake

Physical Therapist

Ellis, Rebecca, PT+
Phone:(847) 543-7604
NPI:1750480711
Cultural Training Completed: Yes
Hours: [Mon, Tue, Wed, Thu, Fri] 08:00 AM - 05:00 PM
Accessibility: Details Pending (P P, P EB, P IB, P PA)

Podiatrist (Feet, Ankles)

Eljaua Velez, Sahjar, DPM+
Gender: Female
550 N Midlothian Rd
Ste 100
Mundelein, IL 60060
Phone:(312) 588-1104
NPI:1407586704
Cultural Training Completed: Yes
Hours: [Mon, Tue, Wed, Thu, Fri] 10:00 AM - 06:00 PM
Accessibility: Details Pending (P P, P EB, P IB, P PA)

Raestas, Aaron J, DPM+
Gender: Male
550 N Midlothian Rd
Ste 100
Mundelein, IL 60060
Phone:(312) 588-1104
NPI:1407233760
Cultural Training Completed: Yes
Hours: [Mon, Tue, Wed, Thu, Fri] 10:00 AM - 06:00 PM

IL

Lake

Podiatrist (Feet, Ankles)

Raestas, Aaron J, DPM+
Accessibility: Details Pending (P P, P EB, P IB, P PA)

North Chicago

Marriage & Family Therapist

Hoffmann, Abigail Caitlin, MS+
Gender: Female
2215 Audrey Nixon Blvd
North Chicago, IL 60064
Phone:(847) 377-8800
NPI:1144628512
Cultural Training Completed: No
Hours: [Mon, Tue, Wed, Thu, Fri] 08:00 AM - 05:00 PM
Accessibility: Some Criteria Met (I P, I EB, I IB, I PA)

Nurse Practitioner

Creaden, Julie A, NP+
Gender: Female
3471 Green Bay Rd
North Chicago, IL 60064
Phone:(847) 578-8546
NPI:1861429680
Cultural Training Completed: Yes
Hours: [Mon, Tue, Wed, Thu, Fri] 08:00 AM - 05:00 PM

IL

Lake

Nurse Practitioner

Creaden, Julie A, NP+
Accessibility: Some Criteria Met (P, EB, IB, PA)

Tanni, Linda A, APRN+
Gender: Male
2400 Belvidere Rd
North Chicago, IL 60064
Phone:(847) 377-8800
NPI:1780063917
Cultural Training Completed: No
Hours: [Mon, Tue, Wed, Thu, Fri] 08:00 AM - 05:00 PM
Accessibility: Details Pending (P, EB, IB, PA)

Nurse Practitioner: Family

Barrios, Brandon E, APRN+
Gender: Male
2215 14th Street
North Chicago, IL 60064
Phone:(847) 377-8800
NPI:1073318358
Cultural Training Completed: No
Hours: [Mon, Tue, Wed, Thu] 08:00 AM - 08:30 PM, Fri 08:00 AM - 05:00 PM, Sat 08:30 AM - 01:00 PM
Accessibility: Details Pending (P, EB, IB, PA)

IL

Lake

Nurse Practitioner: Family

Barrios, Brandon E, APRN+
Gender: Male
2215 Audrey Nixon Blvd
North Chicago, IL 60064
Phone:(847) 377-8800
NPI:1073318358
Cultural Training Completed: No
Hours: [Mon, Tue, Wed, Thu, Fri] 08:00 AM - 05:00 PM
Accessibility: Details Pending (P, EB, IB, PA)

Nurse Practitioner: Pediatrics (Babies, Children)

Creaden, Julie A, NP+
Gender: Female
3471 Green Bay Rd
North Chicago, IL 60064
Phone:(847) 578-8546
NPI:1861429680
Cultural Training Completed: Yes
Hours: [Mon, Tue, Wed, Thu, Fri] 08:00 AM - 05:00 PM
Accessibility: Some Criteria Met (P, EB, IB, PA)

Pediatrics

Kolezeva, Yelena Yevgenyevna, MD+
Gender: Female

IL

Lake

Pediatrics

Kolezeva, Yelena Yevgenyevna, MD+
2215 14th Street
North Chicago, IL 60064
Phone:(847) 377-8800
NPI:1881644565
Cultural Training Completed: No
Hours: [Mon, Tue, Wed, Thu, Fri] 08:00 AM - 05:00 PM
After Hours Phone Number:(847) 377-8800
Other Language(s):Russian
Certification(s):Board Certified
Accessibility: Details Pending (P, EB, IB, PA)

Pediatrics, Adolescent Medicine

Kolezeva, Yelena Yevgenyevna, MD+
Gender: Female
2215 14th Street
North Chicago, IL 60064
Phone:(847) 377-8800
NPI:1881644565
Cultural Training Completed: No
Hours: [Mon, Tue, Wed, Thu, Fri] 08:00 AM - 05:00 PM
After Hours Phone Number:(847) 377-8800
Other Language(s):Russian

IL

Lake

Pediatrics, Adolescent Medicine

Kolezeva, Yelena Yevgenyevna, MD+
Accessibility: Details Pending (P, EB, IB, PA)

Podiatrist (Feet, Ankles)

Fleischer, Adam E, DPM*
Gender: Male
3471 GREEN BAY ROAD
North Chicago, IL 60064
Phone:(847) 473-4357
NPI:1932111606
Cultural Training Completed: Yes
Hours: [Mon, Tue, Wed, Thu, Fri] 08:00 AM - 05:00 PM
Certification(s):Board Certified
Accessibility: Some Criteria Met (P, EB, IB, PA)

Park City

Neurology

Bach, Malgorzata K, MD+
Gender: Female
355 Greenleaf St
Ste H
Park City, IL 60085
Phone:(847) 230-7523
NPI:1801852322
Cultural Training Completed: No

IL

Lake

Neurology

Bach, Malgorzata K, MD+
Hours: [Mon, Tue, Wed, Thu, Fri] 08:00 AM - 05:00 PM
Other Language(s):Polish
Certification(s):Board Certified
Accessibility: Some Criteria Met (P, EB, IB, PA)

Riverwoods

Nurse Practitioner

Arbolado, Sherlyn H, NP+
Gender: Female
3705 Deerfield Rd
Riverwoods, IL 60015
Phone:(847) 947-9000
NPI:1427766674
Cultural Training Completed: No
Hours: [Mon, Tue, Wed, Thu, Fri] 08:00 AM - 05:00 PM
Other Language(s):Tagalog,Cebuano
Accessibility: Details Pending (P, EB, IB, PA)

Camacho, Regine P, NP+
Gender: Female
3705 Deerfield Rd
Riverwoods, IL 60015
Phone:(847) 947-9000
NPI:1811647829

IL

Lake

Nurse Practitioner

Camacho, Regine P, NP+
Cultural Training Completed: No
Hours: [Mon, Tue, Wed, Thu, Fri] 08:00 AM - 05:00 PM
Accessibility: Details Pending (P, EB, IB, PA)

Nurse Practitioner: Family

Badmus, Zubair O, NP+
Gender: Male
3705 Deerfield Rd
Riverwoods, IL 60015
Phone:(847) 947-9000
NPI:1457017352
Cultural Training Completed: No
Hours: [Mon, Tue, Wed, Thu, Fri] 08:00 AM - 05:00 PM
Accessibility: Details Pending (P, EB, IB, PA)

Reisberg, Lynn Eryn, NP+
Gender: Female
3705 Deerfield Rd
Riverwoods, IL 60015
Phone:(847) 947-9000
NPI:1356850416
Cultural Training Completed: No
Hours: [Mon, Tue, Wed, Thu, Fri] 08:00 AM - 05:00 PM

IL

Lake

Nurse Practitioner: Family

Reisberg, Lynn Eryn, NP+
Accessibility: Details Pending (P, EB, IB, PA)

Nurse Practitioner: Gerontology

Arbolado, Sherlyn H, NP+
Gender: Female
3705 Deerfield Rd
Riverwoods, IL 60015
Phone:(847) 947-9000
NPI:1427766674
Cultural Training Completed: No
Hours: [Mon, Tue, Wed, Thu, Fri] 08:00 AM - 05:00 PM
Other Language(s):Tagalog,Cebuano
Accessibility: Details Pending (P, EB, IB, PA)

Physical Medicine & Rehabilitation

Mikuzis, John D, DO+
Gender: Male
3705 Deerfield Rd
Riverwoods, IL 60015
Phone:(847) 947-9000
NPI:1629048178
Cultural Training Completed: No
Hours: [Mon, Tue, Wed, Thu, Fri] 08:00 AM - 05:00 PM

IL

Lake

Physical Medicine & Rehabilitation

Mikuzis, John D, DO+
Accessibility: Details Pending (P, EB, IB, PA)

Sayyad, Anjum, MD+
Gender: Female
3705 Deerfield Rd
Riverwoods, IL 60015
Phone:(847) 947-9000
NPI:1164688776
Cultural Training Completed: No
Hours: [Mon, Tue, Wed, Thu, Fri] 08:00 AM - 05:00 PM
Other Language(s):Urdu,Hindi
Certification(s):Board Certified
Accessibility: Details Pending (P, EB, IB, PA)

Round Lake

Case Manager/Care Coordinator

Adams, Latressa Shymena, MH+
Gender: Female
423 E Washington St
Round Lake, IL 60073
Phone:(847) 377-8950
NPI:1679311153
Cultural Training Completed: No
Hours: [Mon, Tue, Wed, Thu, Fri] 08:00 AM - 05:00 PM

IL

Lake

Case Manager/Care Coordinator

Adams, Latressa Shymena, MH+
Accessibility: Some Criteria Met (P, EB, IB, PA)

Carbajal, Candy, LPC+
Gender: Female
423 E Washington St
Round Lake, IL 60073
Phone:(847) 377-8950
NPI:1093441255
Cultural Training Completed: No
Hours: [Mon, Tue, Wed, Thu, Fri] 08:00 AM - 05:00 PM
Accessibility: Details Pending (P, EB, IB, PA)

Givens, Zachariah, LPC+
Gender: Male
423 E Washington St
Round Lake, IL 60073
Phone:(847) 377-8950
NPI:1336748284
Cultural Training Completed: No
Hours: [Mon, Tue, Wed, Thu, Fri] 08:00 AM - 05:00 PM
Accessibility: Some Criteria Met (P, EB, IB, PA)

Nurse Practitioner: Family

Breitenstein, Katelyn, APRN+
Gender: Female

IL

Lake

Nurse Practitioner: Family

Breitenstein, Katelyn, APRN+
224 W Clarendon Dr
Round Lake, IL 60073
Phone:(847) 377-8800
NPI:1114720141
Cultural Training Completed: No
Hours: [Mon, Tue, Wed, Thu, Fri] 09:00 AM - 05:00 PM, Sat 08:00 AM - 12:00 PM
Accessibility: Details Pending (P, EB, IB, PA)

Brown, Lundon Shari, NP+
Gender: Female
800 High School Dr
Round Lake, IL 60073
Phone:(847) 377-8800
NPI:1114367562
Cultural Training Completed: No
Hours: [Mon, Tue, Wed, Thu, Fri] 08:00 AM - 05:00 PM
Accessibility: Some Criteria Met (P, EB, IB, PA)

Riggins, Michelle F, CNP+
Gender: Female
800 High School Dr
Round Lake, IL 60073
Phone:(847) 377-8800
NPI:1407392491
Cultural Training Completed: Yes

IL

Lake

Nurse Practitioner: Family

Riggins, Michelle F, CNP+
Hours: [Mon, Tue, Wed, Thu, Fri] 08:00 AM - 05:00 PM
Other Language(s):English
Certification(s):Board Certified
Accessibility: Details Pending (P, EB, IB, PA)

Nurse Practitioner: Psych/Mental Health

Dubose, Tammy, APRN+
Gender: Female
800 High School Dr
Round Lake, IL 60073
Phone:(847) 377-8800
NPI:1437494630
Cultural Training Completed: No
Hours: [Mon, Tue, Wed, Thu, Fri] 08:00 AM - 05:00 PM
Certification(s):Board Certified
Accessibility: Some Criteria Met (P, EB, IB, PA)

Obstetrics & Gynecology (Pregnancy, Women's Health)

Carroll, Brian John, DO+
Gender: Male
1000 E Rollins Rd
Round Lake, IL 60073

IL

Lake

Obstetrics & Gynecology (Pregnancy, Women's Health)

Carroll, Brian John, DO+
Phone:(847) 367-5400
NPI:1891113775
Cultural Training Completed: No
Hours: [Mon, Tue, Wed, Thu] 09:00 AM - 07:00 PM, Fri 09:00 AM - 04:00 PM, [Sat, Sun] 08:00 AM - 05:00 PM
Other Language(s):English
Accessibility: Some Criteria Met (P, EB, IB, PA)

Oshin, Leslie G, MD+
Gender: Female
1000 E Rollins Rd
Round Lake, IL 60073
Phone:(847) 367-5400
NPI:1326023698
Cultural Training Completed: Yes
Hours: [Mon, Tue, Wed, Thu] 09:00 AM - 07:00 PM, Fri 09:00 AM - 04:00 PM, [Sat, Sun] 08:00 AM - 05:00 PM
Other Language(s):Spanish
Certification(s):Board Certified
Accessibility: Some Criteria Met (P, EB, IB, PA)

IL

Lake

Physical Therapist

Byczko Tawrel, Malgorzata, PT+
Gender: Female
724 E Rollins Rd
Round Lake, IL 60073
Phone:(847) 270-8028
NPI:1477742419
Cultural Training Completed: No
Hours: [Mon, Tue, Wed, Thu, Fri] 08:00 AM - 05:00 PM
Accessibility: Details Pending (P, EB, IB, PA)

Round Lake Beach

Nurse Practitioner: Family

Riggins, Michelle F, CNP+
Gender: Female
224 W Clarendon Dr
Round Lake Beach, IL 60073
Phone:(847) 377-8800
NPI:1407392491
Cultural Training Completed: Yes
Hours: [Mon, Tue, Wed, Thu, Fri] 08:00 AM - 05:00 PM
Other Language(s):English
Certification(s):Board Certified
Accessibility: Some Criteria Met (P, EB, IB, PA)

IL

Lake

Obstetrics & Gynecology (Pregnancy, Women's Health)

Carroll, Brian John, DO+
Gender: Male
1000 E Rollins Rd
Round Lake Beach, IL 60073
Phone:(847) 432-1558
NPI:1891113775
Cultural Training Completed: No
Hours: [Mon, Tue, Wed, Thu, Fri] 08:00 AM - 05:00 PM
Other Language(s):English
Accessibility: Some Criteria Met (P, EB, IB, PA)

Jacobson, Rebecca E, MD+
Gender: Female
1000 E Rollins Rd
Round Lake Beach, IL 60073
Phone:(847) 432-1558
NPI:1114902483
Cultural Training Completed: Yes
Hours: [Mon, Tue, Wed, Thu, Fri] 08:00 AM - 05:00 PM
Certification(s):Board Certified
Accessibility: Some Criteria Met (P, EB, IB, PA)

Kooperman, Ryan S, DO+
Gender: Male

IL

Lake

Obstetrics & Gynecology (Pregnancy, Women's Health)

Kooperman, Ryan S, DO+
1000 E Rollins Rd
Round Lake Beach, IL 60073
Phone:(847) 432-1558
NPI:1982043097
Cultural Training Completed: No
Hours: [Mon, Tue, Wed, Thu, Fri] 08:00 AM - 05:00 PM
Accessibility: Some Criteria Met (P, EB, IB, PA)

Oshin, Leslie G, MD+
Gender: Female
1000 E Rollins Rd
Round Lake Beach, IL 60073
Phone:(847) 432-1558
NPI:1326023698
Cultural Training Completed: Yes
Hours: [Mon, Tue, Wed, Thu, Fri] 08:00 AM - 05:00 PM
Other Language(s):Spanish
Certification(s):Board Certified
Accessibility: Some Criteria Met (P, EB, IB, PA)

IL

Lake

Vernon Hills

Advanced Practice Midwife

Bakken, Amanda R., CNM#
Gender: Female
250 Center Dr
Ste 101
Vernon Hills, IL 60061
Phone:(847) 918-7050
NPI:1518435130
Cultural Training Completed: No
Hours: [Mon, Tue, Wed, Thu, Fri] 08:00 AM - 05:00 PM
Accessibility: Some Criteria Met (P, EB, IB, PA)

Cardiovascular Disease (Heart, Blood Vessels)

Atta, Tara, MD+
Gender: Female
225 N Milwaukee Ave
Vernon Hills, IL 60061
Phone:(847) 444-5300
NPI:1639166374
Cultural Training Completed: No
Hours: [Mon, Tue, Wed, Thu, Fri] 08:00 AM - 05:00 PM
Certification(s):Board Certified
Accessibility: Some Criteria Met (P, EB, IB, PA)

Azam, Tariq U., MD+
Gender: Male
225 N Milwaukee Ave
Vernon Hills, IL 60061

IL

Lake

Cardiovascular Disease (Heart, Blood Vessels)

Azam, Tariq U., MD+
Phone:(847) 941-7600
NPI:1649659053
Cultural Training Completed: No
Hours: [Mon, Tue, Wed, Thu, Fri] 08:00 AM - 05:00 PM, [Sat, Sun] 08:00 AM - 01:00 PM
Certification(s):Board Certified
Accessibility: Some Criteria Met (P, EB, IB, PA)

Helms, Ray W, MD*
Gender: Male
6 E Phillip Rd
Ste 1109
Vernon Hills, IL 60061
Phone:(847) 816-0600
NPI:1316086879
Cultural Training Completed: Yes
Hours: [Mon, Tue, Wed, Thu, Fri] 08:00 AM - 05:00 PM
Other Language(s):English
Accessibility: Some Criteria Met (P, EB, IB, PA)

Loewenstein, Devin K, MD+
Gender: Male
225 N Milwaukee Ave
Vernon Hills, IL 60061
Phone:(847) 444-5300
NPI:1912325366
Cultural Training Completed: No

IL

Lake

Cardiovascular Disease (Heart, Blood Vessels)

Loewenstein, Devin K, MD+
Hours: [Mon, Tue, Wed, Thu, Fri] 08:00 AM - 05:00 PM
Other Language(s):Spanish,English
Certification(s):Board Certified
Accessibility: Some Criteria Met (P, EB, IB, PA)

Najman, David Maximilian, MD+
Gender: Male
225 N Milwaukee Ave
Vernon Hills, IL 60061
Phone:(847) 941-7600
NPI:1336235563
Cultural Training Completed: Yes
Hours: [Mon, Tue, Wed, Thu, Fri] 08:00 AM - 05:00 PM, [Sat, Sun] 08:00 AM - 01:00 PM
Other Language(s):French,Creole,Haitian Creole,English
Certification(s):Board Certified
Accessibility: Some Criteria Met (P, EB, IB, PA)

Perrinez, Phillip R., MD+
Gender: Male
225 N Milwaukee Ave
Vernon Hills, IL 60061

IL

Lake

Cardiovascular Disease (Heart, Blood Vessels)

Perrinez, Phillip R., MD+
Phone:(847) 444-5300
NPI:1588904502
Cultural Training Completed: No
Hours: [Mon, Tue, Wed, Thu, Fri] 08:00 AM - 05:00 PM
Certification(s):Board Certified
Accessibility: Some Criteria Met (P, EB, IB, PA)

Salti, Hani I, MD+
Gender: Male
225 N Milwaukee Ave
Vernon Hills, IL 60061
Phone:(847) 941-7600
NPI:1285673988
Cultural Training Completed: Yes
Hours: [Mon, Tue, Wed, Thu, Fri] 08:00 AM - 05:00 PM, [Sat, Sun] 08:00 AM - 01:00 PM
Other Language(s):French,Arabic
Certification(s):Board Certified
Accessibility: Some Criteria Met (P, EB, IB, PA)

Selinski, Christian, MD+
Gender: Male
225 N Milwaukee Ave
Vernon Hills, IL 60061
Phone:(847) 444-5300

IL

Lake

Cardiovascular Disease (Heart, Blood Vessels)

Selinski, Christian, MD+
NPI:1346877966
Cultural Training Completed: No
Hours: [Mon, Tue, Wed, Thu, Fri] 08:00 AM - 05:00 PM
Accessibility: Some Criteria Met (P, EB, IB, PA)

Clinical Cardiac Electrophysiology

Helms, Ray W, MD*
Gender: Male
6 E Phillip Rd
Ste 1109
Vernon Hills, IL 60061
Phone:(847) 816-0600
NPI:1316086879
Cultural Training Completed: Yes
Hours: [Mon, Tue, Wed, Thu, Fri] 08:00 AM - 05:00 PM
Other Language(s):English
Certification(s):Board Certified
Accessibility: Some Criteria Met (P, EB, IB, PA)

Colon (Bowels) & Rectal Surgery (Operations)

Spitz, James S, MD+
Gender: Male
225 N Milwaukee Ave
Lowr

IL

Lake

Colon (Bowels) & Rectal Surgery (Operations)

Spitz, James S, MD+
Vernon Hills, IL 60061
Phone:(847) 570-1700
NPI:1992807903
Cultural Training Completed: Yes
Hours: [Mon, Tue, Wed, Thu, Fri] 08:00 AM - 05:00 PM
Certification(s):Board Certified
Accessibility: Some Criteria Met (P, EB, IB, PA)

Spitz, James S, MD+
Gender: Male
225 N Milwaukee Ave
Vernon Hills, IL 60061
Phone:(847) 570-1700
NPI:1992807903
Cultural Training Completed: Yes
Hours: [Mon, Tue, Wed, Thu, Fri] 08:00 AM - 05:00 PM
Certification(s):Board Certified
Accessibility: Some Criteria Met (P, EB, IB, PA)

Dermatology (Skin)

Gandhi, Kavitha, MD*
Gender: Female
270 Center Dr
Ste 130
Vernon Hills, IL 60061
Phone:(847) 680-7100
NPI:1629149653

IL

Lake

Dermatology (Skin)

Gandhi, Kavitha, MD*
Cultural Training Completed: No
Hours: [Mon, Tue, Wed, Thu, Fri] 08:00 AM - 05:00 PM
After Hours Phone Number:(847) 680-7100
Other Language(s):Spanish
Certification(s):Board Certified
Accessibility: Some Criteria Met (P, EB, IB, PA)

Gastroenterology

Guttikonda, Dharani, MD+
Gender: Female
225 N Milwaukee Ave
Lowr
Vernon Hills, IL 60061
Phone:(847) 657-1900
NPI:1154717684
Cultural Training Completed: No
Hours: [Mon, Tue, Wed, Thu, Fri] 08:00 AM - 05:00 PM
Other Language(s):Telugu
Certification(s):Board Certified
Accessibility: Some Criteria Met (P, EB, IB, PA)

Guttikonda, Dharani, MD+
Gender: Female
225 N Milwaukee Ave
Vernon Hills, IL 60061

IL

Lake

Gastroenterology

Guttikonda, Dharani, MD+
Phone:(847) 657-1900
NPI:1154717684
Cultural Training Completed: No
Hours: [Mon, Tue, Wed, Thu, Fri] 08:00 AM - 05:00 PM
Other Language(s):Telugu
Certification(s):Board Certified
Accessibility: Some Criteria Met (P, EB, IB, PA)

General Surgery

Denham, Ervin Woody, MD+
Gender: Male
225 N Milwaukee Ave
Lowr
Vernon Hills, IL 60061
Phone:(847) 570-1700
NPI:1881658193
Cultural Training Completed: Yes
Hours: [Mon, Tue, Wed, Thu, Fri] 08:00 AM - 05:00 PM
Certification(s):Board Certified
Accessibility: Some Criteria Met (P, EB, IB, PA)

Denham, Ervin Woody, MD+
Gender: Male
225 N Milwaukee Ave
Vernon Hills, IL 60061
Phone:(847) 570-1700

IL

Lake

General Surgery

Denham, Ervin Woody, MD+
NPI:1881658193
Cultural Training Completed: Yes
Hours: [Mon, Tue, Wed, Thu, Fri] 08:00 AM - 05:00 PM
Certification(s):Board Certified
Accessibility: Some Criteria Met (P, EB, IB, PA)

Haggerty, Stephen Peter, MD+
Gender: Male
225 N Milwaukee Ave
Vernon Hills, IL 60061
Phone:(847) 941-7600
NPI:1184606758
Cultural Training Completed: Yes
Hours: [Mon, Tue, Wed, Thu, Fri] 08:00 AM - 05:00 PM, [Sat, Sun] 08:00 AM - 01:00 PM
Certification(s):Board Certified
Accessibility: Some Criteria Met (P, EB, IB, PA)

Haggerty, Stephen Peter, MD+
Gender: Male
225 N Milwaukee Ave
Lowr
Vernon Hills, IL 60061
Phone:(847) 570-1700
NPI:1184606758
Cultural Training Completed: Yes

IL

Lake

General Surgery

Haggerty, Stephen Peter, MD+
Hours: [Mon, Tue, Wed, Thu, Fri] 08:00 AM - 05:00 PM
Certification(s):Board Certified
Accessibility: Some Criteria Met (P, EB, IB, PA)

Spitz, James S, MD+
Gender: Male
225 N Milwaukee Ave
Lowr
Vernon Hills, IL 60061
Phone:(847) 570-1700
NPI:1992807903
Cultural Training Completed: Yes
Hours: [Mon, Tue, Wed, Thu, Fri] 08:00 AM - 05:00 PM
Certification(s):Board Certified
Accessibility: Some Criteria Met (P, EB, IB, PA)

Spitz, James S, MD+
Gender: Male
225 N Milwaukee Ave
Vernon Hills, IL 60061
Phone:(847) 570-1700
NPI:1992807903
Cultural Training Completed: Yes
Hours: [Mon, Tue, Wed, Thu, Fri] 08:00 AM - 05:00 PM
Certification(s):Board Certified

IL

Lake

General Surgery

Spitz, James S, MD+
Accessibility: Some Criteria Met (P, EB, IB, PA)

Internal Medicine (General Medical Care)

Sadozai, Yama, MD+
Gender: Male
225 N Milwaukee Ave
Vernon Hills, IL 60061
Phone:(847) 663-8050
NPI:1841874146
Cultural Training Completed: No
Hours: [Mon, Tue, Wed, Thu, Fri] 08:00 AM - 05:00 PM
Other Language(s):Farsi,French,Russian,Mandarin Chinese
Accessibility: Some Criteria Met (P, EB, IB, PA)

Nephrology

Cullen, Ryan, MD+
Gender: Male
225 N Milwaukee Ave
Vernon Hills, IL 60061
Phone:(847) 570-2512
NPI:1538782636
Cultural Training Completed: No
Hours: [Mon, Tue, Wed, Thu, Fri] 08:00 AM - 05:00 PM
Accessibility: Some Criteria Met (P, EB, IB, PA)

IL

Lake

Nephrology

Cullen, Ryan, MD+
Gender: Male
225 N Milwaukee Ave
Lowr
Vernon Hills, IL 60061
Phone:(847) 570-2512
NPI:1538782636
Cultural Training Completed: No
Hours: [Mon, Tue, Wed, Thu, Fri] 08:00 AM - 05:00 PM
Accessibility: Some Criteria Met (P, EB, IB, PA)

Murthy, Nevin, MD+
Gender: Male
225 N Milwaukee Ave
Vernon Hills, IL 60061
Phone:(847) 570-2512
NPI:1093100240
Cultural Training Completed: No
Hours: [Mon, Tue, Wed, Thu, Fri] 08:00 AM - 05:00 PM
Certification(s):Board Certified
Accessibility: Some Criteria Met (P, EB, IB, PA)

Murthy, Nevin, MD+
Gender: Male
225 N Milwaukee Ave
Lowr
Vernon Hills, IL 60061
Phone:(847) 570-2512
NPI:1093100240
Cultural Training Completed: No

IL

Lake

Nephrology

Murthy, Nevin, MD+
Hours: [Mon, Tue, Wed, Thu, Fri] 08:00 AM - 05:00 PM
Certification(s):Board Certified
Accessibility: Some Criteria Met (P, EB, IB, PA)

Yoon, Sylvia C, MD+
Gender: Female
225 N Milwaukee Ave
Vernon Hills, IL 60061
Phone:(847) 941-7600
NPI:1174513006
Cultural Training Completed: No
Hours: [Mon, Tue, Wed, Thu, Fri] 08:00 AM - 05:00 PM, [Sat, Sun] 08:00 AM - 01:00 PM
Other Language(s):Korean
Certification(s):Board Certified
Accessibility: Some Criteria Met (P, EB, IB, PA)

Nurse Practitioner

Boettge, Donna, APRN+
Gender: Female
925 N Milwaukee Ave
Unit 200
Vernon Hills, IL 60061
Phone:(888) 938-3838
NPI:1053006783
Cultural Training Completed: No

IL

Lake

Nurse Practitioner

Boettge, Donna, APRN+
Hours: [Mon, Tue, Wed, Thu, Fri] 08:00 AM - 05:00 PM
Accessibility: Details Pending (P, EB, IB, PA)

Daley, Nancy J, APRN+
Gender: Female
850 N Milwaukee Ave
Ste 103
Vernon Hills, IL 60061
Phone:(847) 232-8680
NPI:1194458406
Cultural Training Completed: No
Hours: [Mon, Tue, Wed, Thu, Fri] 08:00 AM - 05:00 PM
Certification(s):Board Certified
Accessibility: Some Criteria Met (P, EB, IB, PA)

Ronquillo, Gretchen A, NP+
Gender: Female
850 N Milwaukee Ave
Ste 103
Vernon Hills, IL 60061
Phone:(847) 232-8680
NPI:1679303184
Cultural Training Completed: No
Hours: [Mon, Tue, Wed, Thu, Fri] 08:00 AM - 05:00 PM

IL

Lake

Nurse Practitioner

Ronquillo, Gretchen A, NP+
Accessibility: Some Criteria Met (P, EB, IB, PA)

Wang, Kimberlie Kimberlie, NP+
Gender: Female
850 N Milwaukee Ave
Ste 103
Vernon Hills, IL 60061
Phone:(847) 232-8680
NPI:1275107351
Cultural Training Completed: No
Hours: [Mon, Tue, Wed, Thu, Fri] 08:00 AM - 05:00 PM
Other Language(s):Mandarin
Accessibility: Some Criteria Met (P, EB, IB, PA)

Nurse Practitioner: Family

Daley, Nancy J, APRN+
Gender: Female
850 N Milwaukee Ave
Ste 103
Vernon Hills, IL 60061
Phone:(847) 232-8680
NPI:1194458406
Cultural Training Completed: No
Hours: [Mon, Tue, Wed, Thu, Fri] 08:00 AM - 05:00 PM
Accessibility: Some Criteria Met (P, EB, IB, PA)

IL

Lake

Nurse Practitioner: Family

Riggins, Michelle F, CNP+
Gender: Female
24647 N Milwaukee Ave
Vernon Hills, IL 60061
Phone:(847) 377-8800
NPI:1407392491
Cultural Training Completed: Yes
Hours: [Mon, Tue, Wed, Thu, Fri] 08:00 AM - 05:00 PM
Other Language(s):English
Certification(s):Board Certified
Accessibility: Details Pending (P, EB, IB, PA)

Wang, Kimberlie Kimberlie, NP+
Gender: Female
850 N Milwaukee Ave
Ste 103
Vernon Hills, IL 60061
Phone:(847) 232-8680
NPI:1275107351
Cultural Training Completed: No
Hours: [Mon, Tue, Wed, Thu, Fri] 08:00 AM - 05:00 PM
Other Language(s):Mandarin
Accessibility: Some Criteria Met (P, EB, IB, PA)

IL

Lake

Obstetrics & Gynecology (Pregnancy, Women's Health)

Chan, Jennifer M, MD*
Gender: Female
250 Center Dr
Ste 101
Vernon Hills, IL 60061
Phone:(847) 918-7050
NPI:1891786471
Cultural Training Completed: No
Hours: [Mon, Tue, Wed, Thu, Fri] 08:00 AM - 05:00 PM
After Hours Phone Number:(847) 918-7050
Other Language(s):Chinese
Certification(s):Board Certified
Accessibility: Some Criteria Met (P, EB, IB, PA)

Kim, Dianna K., MD*
Gender: Female
250 Center Dr
Ste 101
Vernon Hills, IL 60061
Phone:(847) 918-7050
NPI:1962403006
Cultural Training Completed: No
Hours: [Mon, Tue, Wed, Thu, Fri] 08:00 AM - 05:00 PM
Certification(s):Board Certified
Accessibility: Some Criteria Met (P, EB, IB, PA)

IL

Lake

Obstetrics & Gynecology (Pregnancy, Women's Health)

Kramer, Susan J, MD[+]
Gender: Female
225 N Milwaukee Ave
Vernon Hills, IL 60061
Phone:(847) 941-7600
NPI:1386668291
Cultural Training Completed: Yes
Hours: [Mon, Tue, Wed, Thu, Fri] 08:00 AM - 05:00 PM, [Sat, Sun] 08:00 AM - 01:00 PM
Other Language(s):Spanish,Italian
Certification(s):Board Certified
Accessibility: Some Criteria Met (P, EB, IB, PA)

Mccormick, Sarah Daniele, DO[+]
Gender: Female
250 Center Dr
Ste 101
Vernon Hills, IL 60061
Phone:(847) 918-7050
NPI:1306157789
Cultural Training Completed: Yes
Hours: [Mon, Tue, Wed, Thu, Fri] 08:00 AM - 05:00 PM
Other Language(s):English,Gujarati,Edo
Certification(s):Board Certified

IL

Lake

Obstetrics & Gynecology (Pregnancy, Women's Health)

Mccormick, Sarah Daniele, DO[+]
Accessibility: Some Criteria Met (P, EB, IB, PA)

Valassis, Megan Elizabeth Guetzko, MD[+]
Gender: Female
225 N Milwaukee Ave
Vernon Hills, IL 60061
Phone:(847) 941-7600
NPI:1427317668
Cultural Training Completed: No
Hours: [Mon, Tue, Wed, Thu, Fri] 08:00 AM - 05:00 PM, [Sat, Sun] 08:00 AM - 01:00 PM
Certification(s):Board Certified
Accessibility: Some Criteria Met (P, EB, IB, PA)

Virina, Maricar Abril, MD[*]
Gender: Female
250 Center Dr
Ste 101
Vernon Hills, IL 60061
Phone:(847) 918-7050
NPI:1558892166
Cultural Training Completed: No
Hours: [Mon, Tue, Wed, Thu, Fri] 08:00 AM - 05:00 PM

IL

Lake

Obstetrics & Gynecology (Pregnancy, Women's Health)

Virina, Maricar Abril, MD[*]
Accessibility: Some Criteria Met (P, EB, IB, PA)

Wong, Sarah So-chui, MD[*]
Gender: Female
250 Center Dr
Ste 101
Vernon Hills, IL 60061
Phone:(847) 918-7050
NPI:1972504306
Cultural Training Completed: No
Hours: [Mon, Tue, Wed, Thu, Fri] 08:00 AM - 05:00 PM
Other Language(s):Chinese
Certification(s):Board Certified
Accessibility: Some Criteria Met (P, EB, IB, PA)

Oral & Maxillofacial Surgery

Brunetti, John, DDS[#]
Gender: Male
1 E Phillip Rd
Ste 101
Vernon Hills, IL 60061
Phone:(847) 367-4190
NPI:1982742938
Cultural Training Completed: No
Hours: [Mon, Tue, Wed, Thu, Fri] 08:00 AM - 05:00 PM

IL

Lake

Oral & Maxillofacial Surgery

Brunetti, John, DDS[#]
After Hours Phone Number:(847) 367-4190
Other Language(s):Spanish,Italian
Accessibility: Some Criteria Met (P, EB, IB, PA)

Pediatrics

Eisenstein, Daniel M, MD[+]
Gender: Male
300 Center Dr
Ste 103
Vernon Hills, IL 60061
Phone:(847) 362-4155
NPI:1609846815
Cultural Training Completed: No
Hours: [Mon, Tue, Wed, Thu, Fri] 08:00 AM - 05:00 PM
Accessibility: Some Criteria Met (P, EB, IB, PA)

Mcguire, Christine A, MD[*]
Gender: Female
565 Lakeview Pkwy
Ste 108
Vernon Hills, IL 60061
Phone:(847) 821-9500
NPI:1326255837
Cultural Training Completed: No
Hours: [Mon, Tue, Wed, Thu, Fri] 09:00 AM - 05:00 PM, Sat 09:00 AM - 01:00 PM

IL

Lake

Pediatrics

Mcguire, Christine A, MD*
Other Language(s):Spanish,Polish
Certification(s):Board Certified
Accessibility: Some Criteria Met (P, EB, IB, PA)

Pediatrics, Endocrinology

Bordini, Brian Dominic, MD+
Gender: Male
225 N Milwaukee Ave
Vernon Hills, IL 60061
Phone:(847) 941-7600
NPI:1376717900
Cultural Training Completed: No
Hours: [Mon, Tue, Wed, Thu, Fri] 08:00 AM - 05:00 PM, [Sat, Sun] 08:00 AM - 01:00 PM
After Hours Phone Number:(847) 941-7600
Certification(s):Board Certified
Accessibility: Some Criteria Met (P, EB, IB, PA)

Bordini, Brian Dominic, MD+
Gender: Male
225 N Milwaukee Ave
Lowr
Vernon Hills, IL 60061
Phone:(847) 663-8508
NPI:1376717900

IL

Lake

Pediatrics, Endocrinology

Bordini, Brian Dominic, MD+
Cultural Training Completed: No
Hours: [Mon, Tue, Wed, Thu, Fri] 08:00 AM - 05:00 PM
Certification(s):Board Certified
Accessibility: Some Criteria Met (P, EB, IB, PA)

Drobac, Stephanie, MD+
Gender: Female
225 N Milwaukee Ave
Lowr
Vernon Hills, IL 60061
Phone:(847) 663-8508
NPI:1801961602
Cultural Training Completed: Yes
Hours: [Mon, Tue, Wed, Thu, Fri] 08:00 AM - 05:00 PM
Other Language(s):English
Certification(s):Board Certified
Accessibility: Some Criteria Met (P, EB, IB, PA)

Drobac, Stephanie, MD+
Gender: Female
225 N Milwaukee Ave
Vernon Hills, IL 60061
Phone:(847) 663-8508
NPI:1801961602

IL

Lake

Pediatrics, Endocrinology

Drobac, Stephanie, MD+
Cultural Training Completed: Yes
Hours: [Mon, Tue, Wed, Thu, Fri] 08:00 AM - 05:00 PM
Other Language(s):English
Certification(s):Board Certified
Accessibility: Some Criteria Met (P, EB, IB, PA)

Pediatrics, Gastroenterology

Bolton, Scott Miller, MD+
Gender: Male
830 W End Ct
Ste 500
Vernon Hills, IL 60061
Phone:(847) 570-1795
NPI:1831489996
Cultural Training Completed: Yes
Hours: [Mon, Tue, Wed, Thu, Fri] 08:00 AM - 05:00 PM
Other Language(s):English
Certification(s):Board Certified
Accessibility: Some Criteria Met (P, EB, IB, PA)

IL

Lake

Pediatrics, Hospice & Palliative Medicine

Mcguire, Christine A, MD*
Gender: Female
565 Lakeview Pkwy
Ste 108
Vernon Hills, IL 60061
Phone:(847) 821-9500
NPI:1326255837
Cultural Training Completed: No
Hours: [Mon, Tue, Wed, Thu, Fri] 09:00 AM - 05:00 PM, Sat 09:00 AM - 01:00 PM
Other Language(s):Spanish,Polish
Certification(s):Board Certified
Accessibility: Some Criteria Met (P, EB, IB, PA)

Pediatrics, Rheumatology

Eisenstein, Daniel M, MD+
Gender: Male
300 Center Dr
Ste 103
Vernon Hills, IL 60061
Phone:(847) 362-4155
NPI:1609846815
Cultural Training Completed: No
Hours: [Mon, Tue, Wed, Thu, Fri] 08:00 AM - 05:00 PM
Accessibility: Some Criteria Met (P, EB, IB, PA)

IL

Lake

Physician Assistant

Brownlee, Latoya Latoya, PA+
Gender: Female
850 N Milwaukee Ave
Ste 103
Vernon Hills, IL 60061
Phone:(847) 232-8680
NPI:1831782705
Cultural Training Completed: Yes
Hours: [Mon, Tue, Wed, Thu, Fri] 08:00 AM - 05:00 PM
Accessibility: Some Criteria Met (P, EB, IB, PA)

He, Maybo, MS+
Gender: Female
850 N Milwaukee Ave
Ste 103
Vernon Hills, IL 60061
Phone:(847) 232-8680
NPI:1215531033
Cultural Training Completed: No
Hours: [Mon, Tue, Wed, Thu, Fri] 08:00 AM - 05:00 PM
Accessibility: Some Criteria Met (P, EB, IB, PA)

Joseph, Rose Rose, PA+
Gender: Female
850 N Milwaukee Ave
Ste 103
Vernon Hills, IL 60061
Phone:(847) 232-8680
NPI:1811587918
Cultural Training Completed: Yes

IL

Lake

Physician Assistant

Joseph, Rose Rose, PA+
Hours: [Mon, Tue, Wed, Thu, Fri] 08:00 AM - 05:00 PM
Other Language(s):Spanish
Accessibility: Some Criteria Met (P, EB, IB, PA)

Kaldawi, Matthew Salvatore, PA-C+
Gender: Male
850 N Milwaukee Ave
Ste 103
Vernon Hills, IL 60061
Phone:(847) 232-8680
NPI:1437827615
Cultural Training Completed: No
Hours: [Mon, Tue, Wed, Thu, Fri] 08:00 AM - 05:00 PM
Accessibility: Some Criteria Met (P, EB, IB, PA)

Kondan, Christian, PA+
Gender: Male
850 N Milwaukee Ave
Ste 103
Vernon Hills, IL 60061
Phone:(847) 232-8680
NPI:1255073748
Cultural Training Completed: Yes
Hours: [Mon, Tue, Wed, Thu, Fri] 08:00 AM - 05:00 PM

IL

Lake

Physician Assistant

Kondan, Christian, PA+
Accessibility: Some Criteria Met (P, EB, IB, PA)

Moony, Sarah A, PA+
Gender: Female
925 N Milwaukee Ave
Unit 200
Vernon Hills, IL 60061
Phone:(888) 938-3838
NPI:1215311881
Cultural Training Completed: Yes
Hours: [Mon, Tue, Wed, Thu, Fri] 08:00 AM - 05:00 PM
Accessibility: Details Pending (P, EB, IB, PA)

Osborn, Cody S, PA+
Gender: Male
850 N Milwaukee Ave
Ste 103
Vernon Hills, IL 60061
Phone:(847) 232-8680
NPI:1669061297
Cultural Training Completed: Yes
Hours: [Mon, Tue, Wed, Thu, Fri] 08:00 AM - 05:00 PM
Accessibility: Some Criteria Met (P, EB, IB, PA)

Patel, Rina, PA-C+
Gender: Female
925 N Milwaukee Ave
Unit 200
Vernon Hills, IL 60061
Phone:(888) 938-3838

IL

Lake

Physician Assistant

Patel, Rina, PA-C+
NPI:1770119851
Cultural Training Completed: No
Hours: [Mon, Tue, Wed, Thu, Fri] 08:00 AM - 05:00 PM
Other Language(s):Spanish,Polish
Certification(s):Board Certified
Accessibility: Details Pending (P, EB, IB, PA)

Xu, Jennie Ninh, PA+
Gender: Female
850 N Milwaukee Ave
Ste 103
Vernon Hills, IL 60061
Phone:(847) 232-8680
NPI:1356162440
Cultural Training Completed: No
Hours: [Mon, Tue, Wed, Thu, Fri] 08:00 AM - 05:00 PM
Accessibility: Some Criteria Met (P, EB, IB, PA)

Rheumatology

Boutsicaris, Christina Eleni, MD+
Gender: Female
225 N Milwaukee Ave
Vernon Hills, IL 60061
Phone:(847) 941-7600
NPI:1063832996
Cultural Training Completed: No

IL

Lake

Rheumatology

Boutsicaris, Christina Eleni, MD+
Hours: [Mon, Tue, Wed, Thu, Fri] 08:00 AM - 05:00 PM, [Sat, Sun] 08:00 AM - 01:00 PM
Other Language(s):Spanish
Certification(s):Board Certified
Accessibility: Some Criteria Met (P, EB, IB, PA)

Boutsicaris, Christina Eleni, MD+
Gender: Female
225 N Milwaukee Ave
Lowr
Vernon Hills, IL 60061
Phone:(847) 570-2503
NPI:1063832996
Cultural Training Completed: No
Hours: [Mon, Tue, Wed, Thu, Fri] 08:00 AM - 05:00 PM
Other Language(s):Spanish
Certification(s):Board Certified
Accessibility: Some Criteria Met (P, EB, IB, PA)

Chavez, Ximena Y, MD+
Gender: Female
225 N Milwaukee Ave
Lowr
Vernon Hills, IL 60061
Phone:(847) 570-2503
NPI:1912196502

IL

Lake

Rheumatology

Chavez, Ximena Y, MD+
Cultural Training Completed: Yes
Hours: [Mon, Tue, Wed, Thu, Fri] 08:00 AM - 05:00 PM
Other Language(s):Spanish
Certification(s):Board Certified
Accessibility: Some Criteria Met (P, EB, IB, PA)

Chavez, Ximena Y, MD+
Gender: Female
225 N Milwaukee Ave
Vernon Hills, IL 60061
Phone:(847) 570-2503
NPI:1912196502
Cultural Training Completed: Yes
Hours: [Mon, Tue, Wed, Thu, Fri] 08:00 AM - 05:00 PM
Other Language(s):Spanish
Certification(s):Board Certified
Accessibility: Some Criteria Met (P, EB, IB, PA)

Gan, Justin B, MD+
Gender: Male
225 N Milwaukee Ave
Vernon Hills, IL 60061
Phone:(847) 941-7600
NPI:1851549067
Cultural Training Completed: Yes

IL

Lake

Rheumatology

Gan, Justin B, MD+
Hours: [Mon, Tue, Wed, Thu, Fri] 08:00 AM - 05:00 PM, [Sat, Sun] 08:00 AM - 01:00 PM
Certification(s):Board Certified
Accessibility: Some Criteria Met (P, EB, IB, PA)

Gan, Justin B, MD+
Gender: Male
225 N Milwaukee Ave
Lowr
Vernon Hills, IL 60061
Phone:(847) 570-2503
NPI:1851549067
Cultural Training Completed: Yes
Hours: [Mon, Tue, Wed, Thu, Fri] 08:00 AM - 05:00 PM
Certification(s):Board Certified
Accessibility: Some Criteria Met (P, EB, IB, PA)

Sun, Bob H, MD+
Gender: Male
225 N Milwaukee Ave
Vernon Hills, IL 60061
Phone:(847) 941-7600
NPI:1679657944
Cultural Training Completed: Yes
Hours: [Mon, Tue, Wed, Thu, Fri] 08:00 AM - 05:00 PM, [Sat, Sun] 08:00 AM - 01:00 PM
Other Language(s):English

IL

Lake

Rheumatology

Sun, Bob H, MD+
Certification(s):Board Certified
Accessibility: Some Criteria Met (P, EB, IB, PA)

Sun, Bob H, MD+
Gender: Male
225 N Milwaukee Ave
Lowr
Vernon Hills, IL 60061
Phone:(847) 570-2503
NPI:1679657944
Cultural Training Completed: Yes
Hours: [Mon, Tue, Wed, Thu, Fri] 08:00 AM - 05:00 PM
Other Language(s):English
Certification(s):Board Certified
Accessibility: Some Criteria Met (P, EB, IB, PA)

Surgery: Surgical Oncology

Poli, Elizabeth Carla, MD+
Gender: Female
225 N Milwaukee Ave
Vernon Hills, IL 60061
Phone:(847) 941-7600
NPI:1316351539
Cultural Training Completed: No
Hours: [Mon, Tue, Wed, Thu, Fri] 08:00 AM - 05:00 PM, [Sat, Sun] 08:00 AM - 01:00 PM

IL

Lake

Surgery: Surgical Oncology

Poli, Elizabeth Carla, MD+
Accessibility: Some Criteria Met (P, EB, IB, PA)

Transplant Hepatology

Guttikonda, Dharani, MD+
Gender: Female
225 N Milwaukee Ave
Lowr
Vernon Hills, IL 60061
Phone:(847) 657-1900
NPI:1154717684
Cultural Training Completed: No
Hours: [Mon, Tue, Wed, Thu, Fri] 08:00 AM - 05:00 PM
Other Language(s):Telugu
Certification(s):Board Certified
Accessibility: Some Criteria Met (P, EB, IB, PA)

Guttikonda, Dharani, MD+
Gender: Female
225 N Milwaukee Ave
Vernon Hills, IL 60061
Phone:(847) 657-1900
NPI:1154717684
Cultural Training Completed: No
Hours: [Mon, Tue, Wed, Thu, Fri] 08:00 AM - 05:00 PM
Other Language(s):Telugu

IL

Lake

Transplant Hepatology

Guttikonda, Dharani, MD+
Certification(s):Board Certified
Accessibility: Some Criteria Met (P, EB, IB, PA)

Urology (Urinary Tract)

Higgins, Andrew, MD+
Gender: Male
225 N Milwaukee Ave
Vernon Hills, IL 60061
Phone:(847) 941-7600
NPI:1215466487
Cultural Training Completed: No
Hours: [Mon, Tue, Wed, Thu, Fri] 08:00 AM - 05:00 PM, [Sat, Sun] 08:00 AM - 01:00 PM
Accessibility: Some Criteria Met (P, EB, IB, PA)

Higgins, Andrew, MD+
Gender: Male
225 N Milwaukee Ave
Lowr
Vernon Hills, IL 60061
Phone:(847) 503-3000
NPI:1215466487
Cultural Training Completed: No
Hours: [Mon, Tue, Wed, Thu, Fri] 08:00 AM - 05:00 PM
Accessibility: Some Criteria Met (P, EB, IB, PA)

IL

Lake

Wadsworth

Occupational Therapist

James, Nicole Linda, OT+
Gender: Female
4601 W York House Rd
Wadsworth, IL 60083
Phone:(864) 244-3626
NPI:1902114556
Cultural Training Completed: Yes
Hours: [Mon, Tue, Wed, Thu, Fri] 08:00 AM - 05:00 PM
Accessibility: Details Pending (P, EB, IB, PA)

Kelly, Chelsie A, OT+
Gender: Female
4601 W York House Rd
Wadsworth, IL 60083
Phone:(864) 244-3626
NPI:1215640685
Cultural Training Completed: Yes
Hours: [Mon, Tue, Wed, Thu, Fri] 08:00 AM - 05:00 PM
Accessibility: Details Pending (P, EB, IB, PA)

Warren, Noelle Y, OT+
Gender: Female
4601 W York House Rd
Wadsworth, IL 60083
Phone:(864) 244-3626
NPI:1992120091
Cultural Training Completed: No
Hours: [Mon, Tue, Wed, Thu, Fri] 08:00 AM - 05:00 PM

IL

Lake

Occupational Therapist

Warren, Noelle Y, OT+
Other Language(s):English
Accessibility: Details Pending (P, EB, IB, PA)

Physical Therapist

Volpe, Amy, PT+
Gender: Female
4601 W York House Rd
Wadsworth, IL 60083
Phone:(864) 244-3626
NPI:1386606648
Cultural Training Completed: Yes
Hours: [Mon, Tue, Wed, Thu, Fri] 08:00 AM - 05:00 PM
Accessibility: Details Pending (P, EB, IB, PA)

Speech-Language Pathologist

Kaminski, Ann, SLP+
Gender: Female
4601 W York House Rd
Wadsworth, IL 60083
Phone:(864) 244-3626
NPI:1942775044
Cultural Training Completed: No
Hours: [Mon, Tue, Wed, Thu, Fri] 08:00 AM - 05:00 PM
Accessibility: Details Pending (P, EB, IB, PA)

IL

Lake

Wauconda

Nurse Practitioner: Adult Health

Mendoza, Mae Grace Grace, ARNP+
Gender: Female
176 Thomas Ct
Wauconda, IL 60084
Phone:(312) 635-0973
NPI:1023563335
Cultural Training Completed: No
Hours: [Mon, Tue, Wed, Thu, Fri] 08:00 AM - 05:00 PM
Accessibility: Details Pending (P, EB, IB, PA)

Podiatrist (Feet, Ankles)

Cohn, Kellen A, DPM*
Gender: Male
385 W Liberty St
Wauconda, IL 60084
Phone:(847) 487-2827
NPI:1568802734
Cultural Training Completed: Yes
Hours: [Mon, Tue, Wed, Thu, Fri] 08:00 AM - 05:00 PM
After Hours Phone Number:(847) 487-2827
Certification(s):Board Certified
Accessibility: Some Criteria Met (P, EB, IB, PA)

Ferrari, Michael J, DPM*
Gender: Male
385 W Liberty St

IL

Lake

Podiatrist (Feet, Ankles)

Ferrari, Michael J, DPM*
Wauconda, IL 60084
Phone:(847) 487-2827
NPI:1780106971
Cultural Training Completed: Yes
Hours: [Mon, Tue, Wed, Thu, Fri] 08:00 AM - 05:00 PM
After Hours Phone Number:(847) 487-2827
Certification(s):Board Certified
Accessibility: Some Criteria Met (P, EB, IB, PA)

Flood, James P, DPM*
Gender: Male
385 W Liberty St
Wauconda, IL 60084
Phone:(847) 487-2827
NPI:1124028477
Cultural Training Completed: Yes
Hours: [Mon, Tue, Wed, Thu, Fri] 08:00 AM - 05:00 PM
After Hours Phone Number:(847) 487-2827
Other Language(s):Spanish
Certification(s):Board Certified
Accessibility: Some Criteria Met (P, EB, IB, PA)

Rahimi, Fred, DPM*
Gender: Male
385 W Liberty St
Wauconda, IL 60084

IL

Lake

Podiatrist (Feet, Ankles)

Rahimi, Fred, DPM*
Phone:(847) 487-2827
NPI:1588661110
Cultural Training Completed: No
Hours: [Mon, Tue, Wed, Thu, Fri] 08:00 AM - 05:00 PM
After Hours Phone Number:(847) 487-2827
Other Language(s):Persian,Farsi
Certification(s):Board Certified
Accessibility: Some Criteria Met (P, EB, IB, PA)

Sheth, Shivani, DPM*
Gender: Female
385 W Liberty St
Wauconda, IL 60084
Phone:(847) 487-2827
NPI:1972182111
Cultural Training Completed: Yes
Hours: [Mon, Tue, Wed, Thu, Fri] 08:00 AM - 05:00 PM
Other Language(s):Gujarati
Accessibility: Some Criteria Met (P, EB, IB, PA)

ZIFFRA, ROBERT, DPM+
Gender: Male
385 W Liberty St
Wauconda, IL 60084
Phone:(847) 497-8929
NPI:1407588783

IL

Lake

Podiatrist (Feet, Ankles)

ZIFFRA, ROBERT, DPM+
Cultural Training Completed: No
Hours: [Mon, Tue, Wed, Thu, Fri] 08:00 AM - 05:00 PM
Accessibility: Details Pending (P, EB, IB, PA)

Waukegan

Advanced Practice Midwife

Nozicka, Laura Leigh, APRN#
Gender: Female
2323 Grand Ave
Waukegan, IL 60085
Phone:(312) 666-3494
NPI:1255956660
Cultural Training Completed: No
Hours: [Mon, Tue, Wed, Thu, Fri] 08:00 AM - 05:00 PM
Accessibility: Details Pending (P, EB, IB, PA)

Shobert, Golda, CNM#
Gender: Female
2323 Grand Ave
Waukegan, IL 60085
Phone:(847) 666-3494
NPI:1760247514
Cultural Training Completed: No
Hours: [Mon, Tue, Wed, Thu, Fri] 08:00 AM - 05:00 PM

IL

Lake

Advanced Practice Midwife

Shobert, Golda, CNM#
Accessibility: Some Criteria Met (P, EB, IB, PA)

Vargas, Nicole, CNM
Gender: Female
2323 Grand Ave
Waukegan, IL 60085
Phone:(312) 666-3494
NPI:1619551405
Cultural Training Completed: No
Hours: [Mon, Tue, Wed, Thu, Fri] 08:00 AM - 05:00 PM
Certification(s):Board Certified
Accessibility: Details Pending (P, EB, IB, PA)

Case Management

Latif, Suriyya Azra Maryum, LPC+
Gender: Female
3010 Grand Ave
Waukegan, IL 60085
Phone:(847) 377-8000
NPI:1265117451
Cultural Training Completed: No
Hours: [Mon, Tue, Wed, Thu, Fri] 08:00 AM - 05:00 PM
Accessibility: Details Pending (P, EB, IB, PA)

IL

Lake

Case Manager/Care Coordinator

Adams, Latressa Shymena, MH+
Gender: Female
3010 Grand Ave
Waukegan, IL 60085
Phone:(847) 377-8800
NPI:1679311153
Cultural Training Completed: No
Hours: [Mon, Tue, Wed, Thu, Fri] 08:00 AM - 05:00 PM
Accessibility: Details Pending (P, EB, IB, PA)

Carbajal, Candy, LPC+
Gender: Female
3002 Grand Ave
Waukegan, IL 60085
Phone:(847) 377-8200
NPI:1093441255
Cultural Training Completed: No
Hours: [Mon, Tue, Wed, Thu, Fri] 08:00 AM - 05:00 PM
Accessibility: Some Criteria Met (P, EB, IB, PA)

Carbajal, Candy, LPC+
Gender: Female
3010 Grand Ave
Waukegan, IL 60085
Phone:(847) 377-8950
NPI:1093441255
Cultural Training Completed: No

IL

Lake

Case Manager/Care Coordinator

Carbajal, Candy, LPC+
Hours: [Mon, Tue, Wed, Thu, Fri] 08:00 AM - 05:00 PM
Accessibility: Some Criteria Met (P, EB, IB, PA)

Givens, Zachariah, LPC+
Gender: Male
3010 Grand Ave
Waukegan, IL 60085
Phone:(847) 377-8950
NPI:1336748284
Cultural Training Completed: No
Hours: [Mon, Tue, Wed, Thu, Fri] 08:00 AM - 05:00 PM
Accessibility: Some Criteria Met (P, EB, IB, PA)

Rodriguez Palomo, Ana Yazmin, MH+
Gender: Female
3010 Grand Ave
Waukegan, IL 60085
Phone:(847) 377-8950
NPI:1548045214
Cultural Training Completed: No
Hours: [Mon, Tue, Wed, Thu, Fri] 08:00 AM - 05:00 PM
Accessibility: Some Criteria Met (P, EB, IB, PA)

IL

Lake

Case Manager/Care Coordinator

Winn, Sarah Beth, LMHP+
Gender: Female
3010 Grand Ave
Waukegan, IL 60085
Phone:(847) 377-8000
NPI:1932940830
Cultural Training Completed: No
Hours: [Mon, Tue, Wed, Thu, Fri] 08:00 AM - 05:00 PM
Accessibility: Some Criteria Met (P, EB, IB, PA)

Critical Care Medicine

Igbokwe, Melita Nonyerem, MD+
Gender: Female
1616 Grand Ave
Ste A
Waukegan, IL 60085
Phone:(847) 249-1733
NPI:1790004620
Cultural Training Completed: No
Hours: [Mon, Tue, Thu] 08:00 AM - 05:00 PM, Wed 09:00 AM - 06:30 PM, Fri 08:00 AM - 04:00 PM, Sat 07:00 AM - 10:30 AM
Certification(s):Board Certified
Accessibility: Some Criteria Met (P, EB, IB, PA)

Shamsuddin, Laeeq S, MD+
Gender: Male

IL

Lake

Critical Care Medicine

Shamsuddin, Laeeq S, MD+
1616 Grand Ave
Ste A
Waukegan, IL 60085
Phone:(847) 249-1733
NPI:1568524312
Cultural Training Completed: Yes
Hours: [Mon, Tue, Wed, Thu, Fri] 08:00 AM - 05:00 PM
Certification(s):Board Certified
Accessibility: Some Criteria Met (P, EB, IB, PA)

Family Medicine (General Family Medical Care)

Showalter, Craig Vinton, MD
Gender: Male
3004 Grand Ave
Waukegan, IL 60085
Phone:(847) 377-8000
NPI:1548299340
Cultural Training Completed: No
Hours: [Mon, Tue, Wed, Thu, Fri] 08:00 AM - 05:00 PM
Certification(s):Board Certified
Accessibility: Details Pending (P, EB, IB, PA)

IL

Lake

Female Pelvic Medicine and Reconstructive Surgery, OB/GYN

Gandhi, Sanjay, MD*
Gender: Male
351 Greenleaf St
Ste E
Waukegan, IL 60085
Phone:(844) 327-1188
NPI:1821149238
Cultural Training Completed: No
Hours: [Mon, Tue, Wed, Thu] 09:00 AM - 05:00 PM, Fri 09:00 AM - 12:00 PM
After Hours Phone Number:(847) 234-1100
Other Language(s):Spanish,Hindi
Certification(s):Board Certified
Accessibility: Some Criteria Met (P, EB, IB, PA)

Infectious Disease

Ahmed, Sana Shireen, MD+
Gender: Female
515 Keller Ave
Waukegan, IL 60085
Phone:(847) 377-8700
NPI:1497985980
Cultural Training Completed: No
Hours: [Mon, Tue, Wed, Thu, Fri] 08:00 AM - 05:00 PM
Other Language(s):Spanish,Urdu
Certification(s):Board Certified
Accessibility: Some Criteria Met (P, EB, IB, PA)

IL

Lake

Infectious Disease

Ahmed, Sana Shireen, MD+
Certification(s):Board Certified
Accessibility: Some Criteria Met (P, EB, IB, PA)

Internal Medicine (General Medical Care)

Ahmed, Sana Shireen, MD+
Gender: Female
515 Keller Ave
Waukegan, IL 60085
Phone:(847) 377-8700
NPI:1497985980
Cultural Training Completed: No
Hours: [Mon, Tue, Wed, Thu, Fri] 08:00 AM - 05:00 PM
Other Language(s):Spanish,Urdu
Certification(s):Board Certified
Accessibility: Some Criteria Met (P, EB, IB, PA)

Bonaparte, Patrick V, MD+
Gender: Male
1324 N Sheridan Rd
Waukegan, IL 60085
Phone:(847) 360-3000
NPI:1508260340
Cultural Training Completed: No
Hours: [Mon, Tue, Wed, Thu, Fri] 08:00 AM - 05:00 PM

IL

Lake

Internal Medicine (General Medical Care)

Bonaparte, Patrick V, MD+
Other Language(s):English
Certification(s):Board Certified
Accessibility: Some Criteria Met (P, EB, IB, PA)

Cho, William, MD+
Gender: Male
1324 N Sheridan Rd
Waukegan, IL 60085
Phone:(847) 360-3000
NPI:1821397407
Cultural Training Completed: No
Hours: [Mon, Tue, Wed, Thu, Fri] 08:00 AM - 05:00 PM
Other Language(s):English,Korean,Other,Spanish
Certification(s):Board Certified
Accessibility: Some Criteria Met (P, EB, IB, PA)

Colavito, Stefanie Ann, MD+
Gender: Female
1324 N Sheridan Rd
Waukegan, IL 60085
Phone:(847) 360-3000
NPI:1548282916
Cultural Training Completed: No
Hours: [Mon, Tue, Wed, Thu, Fri] 08:00 AM - 05:00 PM

IL

Lake

Internal Medicine (General Medical Care)

Colavito, Stefanie Ann, MD+
Other Language(s):English
Certification(s):Board Certified
Accessibility: Some Criteria Met (I P, I EB, P IB, I PA)

Good, Ekaterina A, DO+
Gender: Female
1324 N Sheridan Rd
Waukegan, IL 60085
Phone:(847) 360-3000
NPI:1104445782
Cultural Training Completed: No
Hours: [Mon, Tue, Wed, Thu, Fri] 08:00 AM - 05:00 PM
Certification(s):Board Certified
Accessibility: Some Criteria Met (I P, I EB, P IB, I PA)

Hasou, Dona Tawfig, MD+
Gender: Female
1324 N Sheridan Rd
Waukegan, IL 60085
Phone:(847) 360-3000
NPI:1275973323
Cultural Training Completed: No
Hours: [Mon, Tue, Wed, Thu, Fri] 08:00 AM - 05:00 PM

IL

Lake

Internal Medicine (General Medical Care)

Hasou, Dona Tawfig, MD+
Other Language(s):Spanish,Other,English
Certification(s):Board Certified
Accessibility: Some Criteria Met (I P, I EB, P IB, I PA)

Rosen, David Aaron, MD+
Gender: Male
1324 N Sheridan Rd
Waukegan, IL 60085
Phone:(847) 360-3000
NPI:1558458463
Cultural Training Completed: No
Hours: [Mon, Tue, Wed, Thu, Fri] 08:00 AM - 05:00 PM
Other Language(s):English
Certification(s):Board Certified
Accessibility: Some Criteria Met (I P, I EB, P IB, I PA)

Singh, Smita, MD+
Gender: Female
1324 N Sheridan Rd
Waukegan, IL 60085
Phone:(847) 599-1444
NPI:1467707182
Cultural Training Completed: No
Hours: [Mon, Tue, Wed, Thu, Fri] 08:00 AM - 05:00 PM

IL

Lake

Internal Medicine (General Medical Care)

Singh, Smita, MD+
Certification(s):Board Certified
Accessibility: Some Criteria Met (I P, I EB, I IB, I PA)

Marriage & Family Therapist

Thompson, Kamille, MS+
Gender: Female
3010 Grand Ave
Waukegan, IL 60085
Phone:(847) 377-8800
NPI:1669231973
Cultural Training Completed: No
Hours: [Mon, Tue, Wed, Thu, Fri] 08:00 AM - 05:00 PM
Accessibility: Some Criteria Met (I P, I EB, I IB, I PA)

Midwife

Nozicka, Laura Leigh, APRN#
Gender: Female
2323 Grand Ave
Waukegan, IL 60085
Phone:(312) 666-3494
NPI:1255956660
Cultural Training Completed: No
Hours: [Mon, Tue, Wed, Thu, Fri] 08:00 AM - 05:00 PM
Certification(s):Board Certified

IL

Lake

Midwife

Nozicka, Laura Leigh, APRN#
Accessibility: Details Pending (P P, P EB, P IB, P PA)

Nephrology

Din, Salima, MD+
Gender: Female
1616 Grand Ave
Ste A
Waukegan, IL 60085
Phone:(847) 855-9152
NPI:1366551632
Cultural Training Completed: Yes
Hours: [Mon, Tue, Wed, Thu, Fri] 08:00 AM - 05:00 PM
After Hours Phone Number:(847) 855-9152
Other Language(s):Pakistani,Hindi,Urdu,English
Certification(s):Board Certified
Accessibility: Some Criteria Met (I P, I EB, I IB, I PA)

Munir, Kiran, MD+
Gender: Female
1616 Grand Ave
Ste A
Waukegan, IL 60085
Phone:(847) 855-9252
NPI:1184184657
Cultural Training Completed: Yes
Hours: [Mon, Tue, Wed, Thu, Fri] 08:00 AM - 05:00 PM

IL

Lake

Nephrology

Munir, Kiran, MD+
Certification(s):Board Certified
Accessibility: Some Criteria Met (P, EB, IB, PA)

Thomas, Abraham, MD+
Gender: Male
1616 Grand Ave
Ste A
Waukegan, IL 60085
Phone:(847) 855-9252
NPI:1255356689
Cultural Training Completed: Yes
Hours: [Mon, Tue, Wed, Thu, Fri] 08:00 AM - 05:00 PM
Other Language(s):English,Malayalam
Certification(s):Board Certified
Accessibility: Details Pending (P, EB, IB, PA)

Neurology

Chhabria, Pessoolal S, MD*
Gender: Male
1616 Grand Ave
Ste 103
Waukegan, IL 60085
Phone:(847) 249-3100
NPI:1184801748
Cultural Training Completed: Yes
Hours: [Mon, Tue, Wed, Thu, Fri] 08:00 AM - 05:00 PM

IL

Lake

Neurology

Chhabria, Pessoolal S, MD*
After Hours Phone Number:(847) 249-3100
Other Language(s):English,Indian
Certification(s):Board Certified
Accessibility: Some Criteria Met (P, EB, IB, PA)

Nurse Practitioner

Arbolado, Sherlyn H, NP+
Gender: Female
2222 Audrey Nixon Blvd
Waukegan, IL 60085
Phone:(847) 249-2400
NPI:1427766674
Cultural Training Completed: No
Hours: [Mon, Tue, Wed, Thu, Fri] 08:00 AM - 05:00 PM
Other Language(s):Tagalog,Cebuano
Accessibility: Details Pending (P, EB, IB, PA)

Camacho, Regine P, NP+
Gender: Female
2222 Audrey Nixon Blvd
Waukegan, IL 60085
Phone:(847) 249-2400
NPI:1811647829

IL

Lake

Nurse Practitioner

Camacho, Regine P, NP+
Cultural Training Completed: No
Hours: [Mon, Tue, Wed, Thu, Fri] 08:00 AM - 05:00 PM
Accessibility: Details Pending (P, EB, IB, PA)

Chou, Evelyn H, BS+
Gender: Female
2400 Belvidere Rd
Waukegan, IL 60085
Phone:(847) 377-8180
NPI:1003310269
Cultural Training Completed: No
Hours: [Mon, Tue, Wed, Thu, Fri] 08:00 AM - 08:00 PM
Other Language(s):English
Accessibility: Some Criteria Met (P, EB, IB, PA)

Chou, Evelyn H, BS+
Gender: Female
3010 Grand Ave
Waukegan, IL 60085
Phone:(847) 377-8800
NPI:1003310269
Cultural Training Completed: No
Hours: [Mon, Tue, Wed, Thu, Fri] 08:00 AM - 05:00 PM
Other Language(s):English

IL

Lake

Nurse Practitioner

Chou, Evelyn H, BS+
Accessibility: Some Criteria Met (P, EB, IB, PA)

Guardiano, Kattryn Gail, APRN+
Gender: Female
3010 Grand Ave
Waukegan, IL 60085
Phone:(847) 377-8800
NPI:1295620508
Cultural Training Completed: No
Hours: [Mon, Tue, Wed, Thu, Fri] 08:30 AM - 08:00 PM
Accessibility: Some Criteria Met (P, EB, IB, PA)

Jones, Cleotha A., APRN+
Gender: Female
1324 N Sheridan Rd
Waukegan, IL 60085
Phone:(847) 360-3000
NPI:1477271633
Cultural Training Completed: No
Hours: [Mon, Tue, Wed, Thu, Fri] 08:00 AM - 05:00 PM
Accessibility: Some Criteria Met (P, EB, IB, PA)

Nurse Practitioner: Acute Care

Urban, Melissa Marguerite, NP+
Gender: Female
1324 N Sheridan Rd
Waukegan, IL 60085

IL

Lake

Nurse Practitioner: Acute Care

Urban, Melissa Marguerite, NP+
Phone:(847) 360-3000
NPI:1518657170
Cultural Training Completed: Yes
Hours: [Mon, Tue, Wed, Thu, Fri] 08:00 AM - 05:00 PM
Accessibility: Some Criteria Met (P, EB, IB, PA)

Zubovich, Victoria Gennadievna, NP+
Gender: Female
1616 Grand Ave
Ste A
Waukegan, IL 60085
Phone:(847) 855-9152
NPI:1598434540
Cultural Training Completed: Yes
Hours: [Mon, Tue, Wed, Thu, Fri] 08:00 AM - 05:00 PM
Accessibility: Some Criteria Met (P, EB, IB, PA)

Nurse Practitioner: Adult Health

Brown, Tammy Lynn, MSN+
Gender: Female
1324 N Sheridan Rd
Waukegan, IL 60085
Phone:(847) 360-3000
NPI:1972769073
Cultural Training Completed: No

IL

Lake

Nurse Practitioner: Adult Health

Brown, Tammy Lynn, MSN+
Hours: [Mon, Tue, Wed, Thu, Fri] 08:00 AM - 05:00 PM
Accessibility: Some Criteria Met (P, EB, IB, PA)

Nurse Practitioner: Family

Badmus, Zubair O, NP+
Gender: Male
2222 Audrey Nixon Blvd
Waukegan, IL 60085
Phone:(847) 249-2400
NPI:1457017352
Cultural Training Completed: No
Hours: [Mon, Tue, Wed, Thu, Fri] 08:00 AM - 05:00 PM
Accessibility: Details Pending (P, EB, IB, PA)

Bailey, Althea, APRN+
Gender: Female
1324 N Sheridan Rd
Waukegan, IL 60085
Phone:(847) 625-8609
NPI:1972475846
Cultural Training Completed: No
Hours: [Mon, Tue, Wed, Thu, Fri] 08:00 AM - 05:00 PM
Accessibility: Some Criteria Met (P, EB, IB, PA)

IL

Lake

Nurse Practitioner: Family

Barrios, Brandon E, APRN+
Gender: Male
2400 Belvidere Rd
Waukegan, IL 60085
Phone:(847) 377-8800
NPI:1073318358
Cultural Training Completed: No
Hours: [Mon, Tue, Wed, Thu, Fri] 08:30 AM - 06:00 PM, Sat 08:30 AM - 01:30 PM
Accessibility: Some Criteria Met (P, EB, IB, PA)

Barrios, Brandon E, APRN+
Gender: Male
3010 Grand Ave
Waukegan, IL 60085
Phone:(847) 377-8800
NPI:1073318358
Cultural Training Completed: No
Hours: [Mon, Tue, Wed, Thu, Fri] 08:00 AM - 05:00 PM
Accessibility: Some Criteria Met (P, EB, IB, PA)

Bontes, Ninfa L, MSN+
Gender: Female
2504 Washington St
Ste 102
Waukegan, IL 60085
Phone:(847) 623-7590
NPI:1528475571
Cultural Training Completed: No

IL

Lake

Nurse Practitioner: Family

Bontes, Ninfa L, MSN+
Hours: [Mon, Tue, Wed, Thu, Fri] 08:00 AM - 05:00 PM
Certification(s):Board Certified
Accessibility: Details Pending (P, EB, IB, PA)

Breitenstein, Katelyn, APRN+
Gender: Female
3010 Grand Ave
Waukegan, IL 60085
Phone:(847) 377-8000
NPI:1114720141
Cultural Training Completed: No
Hours: [Mon, Tue, Thu] 08:00 AM - 08:00 PM, [Wed, Fri] 08:00 AM - 05:00 PM
Accessibility: Some Criteria Met (P, EB, IB, PA)

Breitenstein, Katelyn, APRN+
Gender: Female
2400 Belvidere Rd
Waukegan, IL 60085
Phone:(847) 377-8800
NPI:1114720141
Cultural Training Completed: No
Hours: [Mon, Tue, Wed, Thu, Fri] 08:30 AM - 06:00 PM, Sat 08:30 AM - 01:30 PM

IL

Lake

Nurse Practitioner: Family

Breitenstein, Katelyn, APRN+
Accessibility: Some Criteria Met (P, EB, IB, PA)

Brown, Lundon Shari, NP+
Gender: Female
2400 Belvidere Rd
Waukegan, IL 60085
Phone:(847) 377-8180
NPI:1114367562
Cultural Training Completed: No
Hours: [Mon, Tue, Wed, Thu, Fri] 08:00 AM - 08:00 PM
Accessibility: Some Criteria Met (P, EB, IB, PA)

Brown, Lundon Shari, NP+
Gender: Female
3010 Grand Ave
Waukegan, IL 60085
Phone:(847) 377-8800
NPI:1114367562
Cultural Training Completed: No
Hours: [Mon, Tue, Wed, Thu, Fri] 08:00 AM - 05:00 PM
Accessibility: Some Criteria Met (P, EB, IB, PA)

Chou, Evelyn H, BS+
Gender: Female
2400 Belvidere Rd
Waukegan, IL 60085
Phone:(847) 377-8180

IL

Lake

Nurse Practitioner: Family

Chou, Evelyn H, BS+
NPI:1003310269
Cultural Training Completed: No
Hours: [Mon, Tue, Wed, Thu, Fri] 08:00 AM - 08:00 PM
Other Language(s):English
Accessibility: Some Criteria Met (P, EB, IB, PA)

Chou, Evelyn H, BS+
Gender: Female
3010 Grand Ave
Waukegan, IL 60085
Phone:(847) 377-8800
NPI:1003310269
Cultural Training Completed: No
Hours: [Mon, Tue, Wed, Thu, Fri] 08:00 AM - 05:00 PM
Other Language(s):English
Accessibility: Some Criteria Met (P, EB, IB, PA)

Gaddam, Zeruya, APRN+
Gender: Female
2400 Belvidere Rd
Waukegan, IL 60085
Phone:(847) 377-8800
NPI:1578304366
Cultural Training Completed: No
Hours: [Mon, Tue, Wed, Thu, Fri] 08:30 AM -

IL

Lake

Nurse Practitioner: Family

Gaddam, Zeruya, APRN+
06:00 PM, Sat 08:30 AM - 01:30 PM
Accessibility: Some Criteria Met (P, EB, IB, PA)

Glover, Marisol, APRN#
Gender: Female
2323 Grand Ave
Waukegan, IL 60085
Phone:(847) 666-3494
NPI:1497027262
Cultural Training Completed: No
Hours: [Mon, Tue, Wed, Thu, Fri] 08:00 AM - 05:00 PM
Certification(s):Board Certified
Accessibility: Some Criteria Met (P, EB, IB, PA)

Hall, Rita, MSN+
Gender: Female
2504 Washington St
Ste 102
Waukegan, IL 60085
Phone:(847) 858-2083
NPI:1346795671
Cultural Training Completed: No
Hours: [Mon, Tue, Wed, Thu, Fri] 08:00 AM - 05:00 PM
Accessibility: Details Pending (P, EB, IB, PA)

IL

Lake

Nurse Practitioner: Family

Joseph, Taniyamol, NP+
Gender: Female
2504 Washington St
Ste 102
Waukegan, IL 60085
Phone:(847) 623-7590
NPI:1760030498
Cultural Training Completed: No
Hours: [Mon, Tue, Wed, Thu, Fri] 08:00 AM - 05:00 PM
Other Language(s):Malayalam
Accessibility: Details Pending (P, EB, IB, PA)

Reisberg, Lynn Eryn, NP+
Gender: Female
2222 Audrey Nixon Blvd
Waukegan, IL 60085
Phone:(847) 249-2400
NPI:1356850416
Cultural Training Completed: No
Hours: [Mon, Tue, Wed, Thu, Fri] 08:00 AM - 05:00 PM
Accessibility: Details Pending (P, EB, IB, PA)

Riggins, Michelle F, CNP+
Gender: Female
2400 Belvidere Rd
Waukegan, IL 60085
Phone:(847) 377-8800

IL

Lake

Nurse Practitioner: Family

Riggins, Michelle F, CNP+
NPI:1407392491
Cultural Training Completed: Yes
Hours: [Mon, Tue, Wed, Thu, Fri] 08:30 AM - 06:00 PM, Sat 08:30 AM - 01:30 PM
Other Language(s):English
Certification(s):Board Certified
Accessibility: Some Criteria Met (P, EB, IB, PA)

Riggins, Michelle F, CNP+
Gender: Female
3010 Grand Ave
Waukegan, IL 60085
Phone:(847) 377-8800
NPI:1407392491
Cultural Training Completed: Yes
Hours: [Mon, Tue, Wed, Thu, Fri] 08:00 AM - 05:00 PM
Other Language(s):English
Certification(s):Board Certified
Accessibility: Some Criteria Met (P, EB, IB, PA)

Sanchez, Brianna, NP+
Gender: Female
2504 Washington St
Ste 102
Waukegan, IL 60085

IL

Lake

Nurse Practitioner: Family

Sanchez, Brianna, NP+
Phone:(847) 623-7590
NPI:1932768983
Cultural Training Completed: Yes
Hours: [Mon, Tue, Wed, Thu, Fri] 08:00 AM - 05:00 PM
Certification(s):Board Certified
Accessibility: Details Pending (P, EB, IB, PA)

Shaw, Shawnalee R, APRN+
Gender: Female
2323 Grand Ave
Waukegan, IL 60085
Phone:(847) 666-3494
NPI:1619581303
Cultural Training Completed: No
Hours: [Mon, Tue, Wed, Thu, Fri] 08:00 AM - 05:00 PM, Sat 08:30 AM - 04:30 PM
Accessibility: Some Criteria Met (P, EB, IB, PA)

Wright, Lucy Marie, APRN#
Gender: Female
2323 Grand Ave
Waukegan, IL 60085
Phone:(312) 666-3494
NPI:1760008502
Cultural Training Completed: Yes

IL

Lake

Nurse Practitioner: Family

Wright, Lucy Marie, APRN#
Hours: [Mon, Tue, Wed, Thu, Fri] 08:00 AM - 05:00 PM
Accessibility: Details Pending (P, EB, IB, PA)

Nurse Practitioner: Gerontology

Arbolado, Sherlyn H, NP+
Gender: Female
2222 Audrey Nixon Blvd
Waukegan, IL 60085
Phone:(847) 249-2400
NPI:1427766674
Cultural Training Completed: No
Hours: [Mon, Tue, Wed, Thu, Fri] 08:00 AM - 05:00 PM
Other Language(s):Tagalog,Cebuano
Accessibility: Details Pending (P, EB, IB, PA)

Nurse Practitioner: Pediatrics (Babies, Children)

McDaniel, Allee, NP#
Gender: Female
2323 Grand Ave
Waukegan, IL 60085
Phone:(312) 666-3494
NPI:1871119743

IL

Lake

Nurse Practitioner: Pediatrics (Babies, Children)

McDaniel, Allee, NP#
Cultural Training Completed: Yes
Hours: [Mon, Tue, Wed, Thu, Fri] 08:00 AM - 05:00 PM
Accessibility: Details Pending (P, EB, IB, PA)

Reynolds, Christine M, APRN+
Gender: Female
2400 Belvidere Rd
Waukegan, IL 60085
Phone:(847) 377-8800
NPI:1659443810
Cultural Training Completed: Yes
Hours: [Mon, Tue, Wed, Thu, Fri] 08:30 AM - 06:00 PM, Sat 08:30 AM - 01:30 PM
Accessibility: Some Criteria Met (P, EB, IB, PA)

Nurse Practitioner: Psych/Mental Health

Glover, Marisol, APRN#
Gender: Female
2323 Grand Ave
Waukegan, IL 60085
Phone:(847) 666-3494
NPI:1497027262
Cultural Training Completed: No
Hours: [Mon, Tue, Wed, Thu, Fri] 08:00 AM - 05:00 PM

IL

Lake

Nurse Practitioner: Psych/Mental Health

Glover, Marisol, APRN#
Accessibility: Some Criteria Met (P, EB, IB, PA)

Mirlanda, Wendy Jahayra, APRN+
Gender: Female
2400 Belvidere Rd
Waukegan, IL 60085
Phone:(847) 377-8800
NPI:1023681434
Cultural Training Completed: No
Hours: [Mon, Tue, Wed, Thu, Fri] 08:30 AM - 06:00 PM, Sat 08:30 AM - 01:30 PM
Accessibility: Some Criteria Met (P, EB, IB, PA)

Nabukeera, Jacqueline, NP+
Gender: Female
615 Washington Park
Waukegan, IL 60085
Phone:(855) 990-1900
NPI:1265121131
Cultural Training Completed: Yes
Hours: [Mon, Tue, Wed, Thu, Fri] 08:00 AM - 05:00 PM
Accessibility: Details Pending (P, EB, IB, PA)

Reynolds, Christine M, APRN+
Gender: Female
2400 Belvidere Rd

IL

Lake

Nurse Practitioner: Psych/Mental Health

Reynolds, Christine M, APRN+
Waukegan, IL 60085
Phone:(847) 377-8800
NPI:1659443810
Cultural Training Completed: Yes
Hours: [Mon, Tue, Wed, Thu, Fri] 08:30 AM - 06:00 PM, Sat 08:30 AM - 01:30 PM
Accessibility: Some Criteria Met (P, EB, IB, PA)

Vifansi, Mankaa, MSN+
Gender: Female
3010 Grand Ave
Waukegan, IL 60085
Phone:(847) 377-8000
NPI:1104662121
Cultural Training Completed: No
Hours: [Mon, Tue, Thu] 08:00 AM - 08:00 PM, [Wed, Fri] 08:00 AM - 05:00 PM
Accessibility: Some Criteria Met (P, EB, IB, PA)

Nurse Practitioner: Womens Health

Romano, Siobhan Elizabeth, MSN+
Gender: Female
2400 Belvidere Rd
Waukegan, IL 60085
Phone:(847) 377-8800
NPI:1427854728

IL

Lake

Nurse Practitioner: Womens Health

Romano, Siobhan Elizabeth, MSN+
Cultural Training Completed: No
Hours: [Mon, Tue, Wed, Thu, Fri] 08:30 AM - 06:00 PM, Sat 08:30 AM - 01:30 PM
Accessibility: Some Criteria Met (P, EB, IB, PA)

Obstetrics & Gynecology (Pregnancy, Women's Health)

Bordoloi-McCarthy, Anita B., MD#
Gender: Female
2323 Grand Ave
Waukegan, IL 60085
Phone:(847) 666-3494
NPI:1992025217
Cultural Training Completed: Yes
Hours: [Mon, Tue, Wed, Thu, Fri] 08:00 AM - 05:00 PM
Other Language(s):English,Spanish
Certification(s):Board Certified
Accessibility: Some Criteria Met (P, EB, IB, PA)

Gandhi, Asha, MD*
Gender: Female
351 Greenleaf St
Ste F
Waukegan, IL 60085
Phone:(847) 406-3340

IL

Lake

Obstetrics & Gynecology (Pregnancy, Women's Health)

Gandhi, Asha, MD*
NPI:1205861937
Cultural Training Completed: Yes
Hours: [Mon, Tue, Wed, Thu, Fri] 08:00 AM - 05:00 PM
Other Language(s):English,Hindi
Certification(s):Board Certified
Accessibility: Some Criteria Met (P, EB, IB, PA)

Gandhi, Sanjay, MD*
Gender: Male
351 Greenleaf St
Ste E
Waukegan, IL 60085
Phone:(844) 327-1188
NPI:1821149238
Cultural Training Completed: No
Hours: [Mon, Tue, Wed, Thu] 09:00 AM - 05:00 PM, Fri 09:00 AM - 12:00 PM
After Hours Phone Number:(847) 234-1100
Other Language(s):Spanish,Hindi
Certification(s):Board Certified
Accessibility: Some Criteria Met (P, EB, IB, PA)

IL

Lake

Obstetrics & Gynecology (Pregnancy, Women's Health)

Ganske, Paige K., MD
Gender: Female
2323 Grand Ave
Waukegan, IL 60085
Phone:(312) 666-3494
NPI:1588007330
Cultural Training Completed: No
Hours: [Mon, Tue, Wed, Thu, Fri] 08:00 AM - 05:00 PM
Other Language(s):Sign Language
Accessibility: Details Pending (P, EB, IB, PA)

McElwee, Angela Claire, MD+
Gender: Female
3010 Grand Ave
Waukegan, IL 60085
Phone:(847) 377-8800
NPI:1659301661
Cultural Training Completed: No
Hours: [Mon, Tue, Wed, Thu, Fri] 08:30 AM - 08:00 PM
Certification(s):Board Certified
Accessibility: Some Criteria Met (P, EB, IB, PA)

Sheth Gogawale, Puja Sheth, MD#
Gender: Female
2323 Grand Ave
Waukegan, IL 60085
Phone:(312) 666-3494

IL

Lake

Obstetrics & Gynecology (Pregnancy, Women's Health)

Sheth Gogawale, Puja Sheth, MD#
NPI:1093151573
Cultural Training Completed: Yes
Hours: [Mon, Tue, Wed, Thu, Fri] 08:00 AM - 05:00 PM
Certification(s):Board Certified
Accessibility: Details Pending (P, EB, IB, PA)

Woods, Carmen M, MD+
Gender: Female
351 Greenleaf St
Waukegan, IL 60085
Phone:(847) 244-4110
NPI:1962402065
Cultural Training Completed: No
Hours: [Mon, Tue, Wed, Thu, Fri] 08:00 AM - 05:00 PM
Certification(s):Board Certified
Accessibility: Some Criteria Met (P, EB, IB, PA)

Orthopaedic Surgery

Sclamberg, Steven G, MD+
Gender: Male
1324 N Sheridan Rd
Waukegan, IL 60085
Phone:(847) 360-2551
NPI:1538112255

IL

Lake

Orthopaedic Surgery

Sclamberg, Steven G, MD+
Cultural Training Completed: Yes
Hours: [Mon, Tue, Wed, Thu, Fri] 08:00 AM - 05:00 PM
Other Language(s):Spanish
Certification(s):Board Certified
Accessibility: Details Pending (P, EB, IB, PA)

Sclamberg, Steven G, MD+
Gender: Male
1324 N Sheridan Rd
Waukegan, IL 60085
Phone:(847) 360-3000
NPI:1538112255
Cultural Training Completed: Yes
Hours: [Mon, Tue, Wed, Thu, Fri] 08:00 AM - 05:00 PM
Other Language(s):Spanish
Certification(s):Board Certified
Accessibility: Some Criteria Met (P, EB, IB, PA)

Pediatrics, Infectious Diseases

Kim, Jean Ok, MD+
Gender: Female
515 Keller Ave
Waukegan, IL 60085
Phone:(847) 377-8700
NPI:1962439992

IL

Lake

Pediatrics, Infectious Diseases

Kim, Jean Ok, MD+
Cultural Training Completed: No
Hours: [Mon, Tue, Wed, Thu, Fri] 08:00 AM - 05:00 PM
Other Language(s):English
Certification(s):Board Certified
Accessibility: Some Criteria Met (P, EB, IB, PA)

Physical Medicine & Rehabilitation

Mikuzis, John D, DO+
Gender: Male
2222 Audrey Nixon Blvd
Waukegan, IL 60085
Phone:(847) 249-2400
NPI:1629048178
Cultural Training Completed: No
Hours: [Mon, Tue, Wed, Thu, Fri] 08:00 AM - 05:00 PM
Accessibility: Details Pending (P, EB, IB, PA)

Sayyad, Anjum, MD+
Gender: Female
2222 Audrey Nixon Blvd
Waukegan, IL 60085
Phone:(847) 249-2400
NPI:1164688776
Cultural Training Completed: No

IL

Lake

Physical Medicine & Rehabilitation

Sayyad, Anjum, MD+
Hours: [Mon, Tue, Wed, Thu, Fri] 08:00 AM - 05:00 PM
Other Language(s):Urdu,Hindi
Certification(s):Board Certified
Accessibility: Details Pending (P P, P EB, P IB, P PA)

Physical Therapist

Sebastian, Richard, PT+
Gender: Male
967 N Green Bay Rd
Waukegan, IL 60085
Phone:(224) 321-5237
NPI:1972785350
Cultural Training Completed: No
Hours: [Mon, Tue, Wed, Thu, Fri] 08:00 AM - 05:00 PM
Accessibility: Details Pending (P P, P EB, P IB, P PA)

Stec, Keith, PT+
Gender: Male
967 N Green Bay Rd
Waukegan, IL 60085
Phone:(224) 321-5237
NPI:1194935189
Cultural Training Completed: No
Hours: [Mon, Tue, Wed, Thu, Fri] 08:00 AM - 05:00 PM

IL

Lake

Physical Therapist

Stec, Keith, PT+
Accessibility: Details Pending (P P, P EB, P IB, P PA)

Physician Assistant

Boone, Leigh Ann, PA+
Gender: Female
1324 N Sheridan Rd
Waukegan, IL 60085
Phone:(847) 360-3000
NPI:1437667037
Cultural Training Completed: No
Hours: [Mon, Tue, Wed, Thu, Fri] 08:00 AM - 05:00 PM
Accessibility: Some Criteria Met (I P, I EB, P IB, I PA)

Cashen, Robert R, PA+
Gender: Male
1324 N Sheridan Rd
Waukegan, IL 60085
Phone:(847) 360-3000
NPI:1427539279
Cultural Training Completed: No
Hours: [Mon, Tue, Wed, Thu, Fri] 08:00 AM - 05:00 PM
Accessibility: Some Criteria Met (I P, I EB, P IB, I PA)

Gogula, Sujatha R, PA+
Gender: Female
917 Belvidere Rd
Waukegan, IL 60085
Phone:(847) 244-4995
NPI:1740431758

IL

Lake

Physician Assistant

Gogula, Sujatha R, PA+
Cultural Training Completed: Yes
Hours: Mon 09:00 AM - 06:00 PM, [Tue, Wed, Thu, Fri] 09:00 AM - 05:00 PM, Sat 08:00 AM - 12:00 PM
Other Language(s):Tagalog,Telugu
Accessibility: Some Criteria Met (I P, I EB, I IB, I PA)

Gogula, Sujatha R, PA+
Gender: Female
909 Belvidere Rd
Waukegan, IL 60085
Phone:(847) 244-4995
NPI:1740431758
Cultural Training Completed: Yes
Hours: [Mon, Tue, Wed, Thu, Fri] 08:00 AM - 05:00 PM, Sat 08:00 AM - 12:00 PM
Other Language(s):Tagalog,Telugu
Accessibility: Some Criteria Met (I P, I EB, I IB, I PA)

Mateling, Daniel Philip, PA+
Gender: Male
1324 N Sheridan Rd
Waukegan, IL 60085
Phone:(847) 360-2551
NPI:1477330546

IL

Lake

Physician Assistant

Mateling, Daniel Philip, PA+
Cultural Training Completed: No
Hours: [Mon, Tue, Wed, Thu, Fri] 08:00 AM - 05:00 PM
Accessibility: Details Pending (P P, P EB, P IB, P PA)

Shroff, Samata J, PA-C*
Gender: Female
351 Greenleaf St
Ste E
Waukegan, IL 60085
Phone:(844) 327-1188
NPI:1558583468
Cultural Training Completed: No
Hours: [Mon, Tue, Wed, Thu] 09:00 AM - 05:00 PM, Fri 09:00 AM - 12:00 PM
After Hours Phone Number:(847) 234-1100
Other Language(s):Gujarati
Certification(s):Board Certified
Accessibility: Some Criteria Met (I P, I EB, I IB, I PA)

Podiatrist (Feet, Ankles)

Benitez, Marisenda Navarro, DPM+
Gender: Female
2504 Washington St
Waukegan, IL 60085
Phone:(847) 336-9930
NPI:1336115864

IL

Lake

Podiatrist (Feet, Ankles)

Benitez, Marisenda Navarro, DPM+
Cultural Training Completed: No
Hours: [Mon, Tue, Wed, Thu, Fri] 08:00 AM - 05:00 PM
After Hours Phone Number:(847) 336-9930
Accessibility: Details Pending (P, EB, IB, PA)

Velarde, James, DPM+
Gender: Male
2816 Washington St
Waukegan, IL 60085
Phone:(630) 238-1111
NPI:1780696765
Cultural Training Completed: Yes
Hours: Tue 10:00 AM - 07:00 PM
Other Language(s):Spanish
Accessibility: Details Pending (P, EB, IB, PA)

Psychiatry & Neurology: Addiction Psychiatry

Showalter, Craig Vinton, MD
Gender: Male
3004 Grand Ave
Waukegan, IL 60085
Phone:(847) 377-8000
NPI:1548299340
Cultural Training Completed: No

IL

Lake

Psychiatry & Neurology: Addiction Psychiatry

Showalter, Craig Vinton, MD
Hours: [Mon, Tue, Wed, Thu, Fri] 08:00 AM - 05:00 PM
Accessibility: Details Pending (P, EB, IB, PA)

Pulmonary Disease

Igbokwe, Melita Nonyerem, MD+
Gender: Female
1616 Grand Ave
Ste A
Waukegan, IL 60085
Phone:(847) 249-1733
NPI:1790004620
Cultural Training Completed: No
Hours: [Mon, Tue, Thu] 08:00 AM - 05:00 PM, Wed 09:00 AM - 06:30 PM, Fri 08:00 AM - 04:00 PM, Sat 07:00 AM - 10:30 AM
Certification(s):Board Certified
Accessibility: Some Criteria Met (P, EB, IB, PA)

Shamsuddin, Laeeq S, MD+
Gender: Male
1616 Grand Ave
Ste A
Waukegan, IL 60085
Phone:(847) 249-1733
NPI:1568524312

IL

Lake

Pulmonary Disease

Shamsuddin, Laeeq S, MD+
Cultural Training Completed: Yes
Hours: [Mon, Tue, Wed, Thu, Fri] 08:00 AM - 05:00 PM
Certification(s):Board Certified
Accessibility: Some Criteria Met (P, EB, IB, PA)

Wheeling

Physical Therapist

Senese, Francis, PT+
Gender: Male
1562 E Lake Cook Rd
Wheeling, IL 60090
Phone:(847) 243-1000
NPI:1376118984
Cultural Training Completed: No
Hours: [Mon, Tue, Wed, Thu, Fri] 08:00 AM - 05:00 PM
Accessibility: Some Criteria Met (P, EB, IB, PA)

Varughese, Bijoy, PT+
Gender: Male
1562 E Lake Cook Rd
Wheeling, IL 60090
Phone:(847) 243-1000
NPI:1932818853
Cultural Training Completed: No
Hours: [Mon, Tue, Wed, Thu, Fri] 08:00 AM - 05:00 PM

IL

Lake

Physical Therapist

Varughese, Bijoy, PT+
Accessibility: Some Criteria Met (P, EB, IB, PA)

Zion

Acupuncturist

Ahn, Seung, LAC+
Gender: Male
2520 Elisha Ave
Zion, IL 60099
Phone:(847) 872-4561
NPI:1386835015
Cultural Training Completed: No
Hours: [Mon, Tue, Wed, Thu, Fri] 08:00 AM - 05:00 PM, [Sat, Sun] 12:00 AM - 11:59 PM
Accessibility: Details Pending (P, EB, IB, PA)

Anesthesiology: Pain Medicine

Macrinici, George, MD+
Gender: Male
2520 Elisha Ave
Zion, IL 60099
Phone:(847) 872-4561
NPI:1659534030
Cultural Training Completed: No
Hours: [Mon, Tue, Wed, Thu, Fri] 08:00 AM - 05:00 PM, [Sat, Sun] 12:00 AM - 11:59 PM
Certification(s):Board Certified

IL

Lake

Anesthesiology: Pain Medicine

Macrinici, George, MD+
Accessibility: Details Pending (P, EB, IB, PA)

Rahman, Abed, MD+
Gender: Male
2520 Elisha Ave
Zion, IL 60099
Phone:(847) 872-4561
NPI:1629115258
Cultural Training Completed: Yes
Hours: [Mon, Tue, Wed, Thu, Fri] 08:00 AM - 05:00 PM, [Sat, Sun] 12:00 AM - 11:59 PM
Other Language(s):Arabic,Spanish,English
Certification(s):Board Certified
Accessibility: Details Pending (P, EB, IB, PA)

Cardiovascular Disease (Heart, Blood Vessels)

Lindsey, Sherril C, MD+
Gender: Male
2520 Elisha Ave
Zion, IL 60099
Phone:(800) 322-9183
NPI:1922085372
Cultural Training Completed: No
Hours: [Mon, Tue, Wed, Thu, Fri] 08:00 AM - 05:00 PM, [Sat, Sun] 12:00 AM - 11:59 PM

Cardiovascular Disease (Heart, Blood Vessels)

Lindsey, Sherril C, MD+
Accessibility: Details Pending (P, EB, IB, PA)

Robin, Jason C, MD+
Gender: Male
2520 Elisha Ave
Zion, IL 60099
Phone:(847) 872-4561
NPI:1144307729
Cultural Training Completed: No
Hours: [Mon, Tue, Wed, Thu, Fri] 08:00 AM - 05:00 PM, [Sat, Sun] 12:00 AM - 11:59 PM
Other Language(s):Spanish
Accessibility: Details Pending (P, EB, IB, PA)

Silver, Adam Jeffrey, MD+
Gender: Male
2520 Elisha Ave
Zion, IL 60099
Phone:(847) 872-4561
NPI:1023423118
Cultural Training Completed: No
Hours: [Mon, Tue, Wed, Thu, Fri] 08:00 AM - 05:00 PM, [Sat, Sun] 12:00 AM - 11:59 PM
Certification(s):Board Certified
Accessibility: Details Pending (P, EB, IB, PA)

Chiropractor (Bones, Joints)

Paxton, Brent, DC+
Gender: Male
2520 Elisha Ave
Zion, IL 60099
Phone:(847) 872-4561
NPI:1609962638
Cultural Training Completed: No
Hours: [Mon, Tue, Wed, Thu, Fri] 08:00 AM - 05:00 PM, [Sat, Sun] 12:00 AM - 11:59 PM
Accessibility: Details Pending (P, EB, IB, PA)

Colon (Bowels) & Rectal Surgery (Operations)

Stewart, David B, MD+
Gender: Male
2520 Elisha Ave
Zion, IL 60099
Phone:(847) 872-4561
NPI:1205930484
Cultural Training Completed: No
Hours: [Mon, Tue, Wed, Thu, Fri] 08:00 AM - 05:00 PM
Certification(s):Board Certified
Accessibility: Details Pending (P, EB, IB, PA)

Critical Care Medicine

Felsenthal, Susan, MD+
Gender: Female
1911 27th St

Critical Care Medicine

Felsenthal, Susan, MD+
Zion, IL 60099
Phone:(847) 377-8800
NPI:1437264512
Cultural Training Completed: Yes
Hours: [Mon, Tue, Wed, Thu, Fri] 08:00 AM - 05:00 PM
Accessibility: Details Pending (P, EB, IB, PA)

Dermatology (Skin)

Singh, Gaurav, MD+
Gender: Male
2520 Elisha Ave
Zion, IL 60099
Phone:(847) 872-4561
NPI:1184073801
Cultural Training Completed: Yes
Hours: [Mon, Tue, Wed, Thu, Fri] 08:00 AM - 05:00 PM, [Sat, Sun] 12:00 AM - 11:59 PM
Certification(s):Board Certified
Accessibility: Details Pending (P, EB, IB, PA)

Family Medicine (General Family Medical Care)

Katta, Solomon R, MD+
Gender: Male
2520 Elisha Ave
Zion, IL 60099
Phone:(847) 872-4561

IL

Lake

Family Medicine (General Family Medical Care)

Katta, Solomon R, MD+
NPI:1265668750
Cultural Training Completed: No
Hours: [Mon, Tue, Wed, Thu, Fri] 08:00 AM - 05:00 PM, [Sat, Sun] 12:00 AM - 11:59 PM
Certification(s):Board Certified
Accessibility: Details Pending (P, EB, IB, PA)

Lindsey, Sherril C, MD+
Gender: Male
2520 Elisha Ave
Zion, IL 60099
Phone:(800) 322-9183
NPI:1922085372
Cultural Training Completed: No
Hours: [Mon, Tue, Wed, Thu, Fri] 08:00 AM - 05:00 PM, [Sat, Sun] 12:00 AM - 11:59 PM
Certification(s):Board Certified
Accessibility: Details Pending (P, EB, IB, PA)

Gastroenterology

Khan, Fehmida, MD+
Gender: Female
2520 Elisha Ave
Zion, IL 60099
Phone:(847) 872-4561
NPI:1487730792

IL

Lake

Gastroenterology

Khan, Fehmida, MD+
Cultural Training Completed: No
Hours: [Mon, Tue, Wed, Thu, Fri] 08:00 AM - 05:00 PM, [Sat, Sun] 12:00 AM - 11:59 PM
Accessibility: Details Pending (P, EB, IB, PA)

Mahdavian, Mani, MD+
Gender: Male
2520 Elisha Ave
Zion, IL 60099
Phone:(877) 461-8427
NPI:1992873624
Cultural Training Completed: Yes
Hours: [Mon, Tue, Wed, Thu, Fri] 08:00 AM - 05:00 PM
Other Language(s):German,Farsi
Certification(s):Board Certified
Accessibility: Details Pending (P, EB, IB, PA)

Murad, Faris Mohammed, MD+
Gender: Male
2520 Elisha Ave
Zion, IL 60099
Phone:(847) 872-4561
NPI:1205970563
Cultural Training Completed: No
Hours: [Mon, Tue, Wed, Thu, Fri] 08:00 AM -

IL

Lake

Gastroenterology

Murad, Faris Mohammed, MD+
05:00 PM, [Sat, Sun] 12:00 AM - 11:59 PM
Accessibility: Details Pending (P, EB, IB, PA)

Vashi, Glynis, MD+
Gender: Female
2520 Elisha Ave
Zion, IL 60099
Phone:(847) 872-4561
NPI:1639140494
Cultural Training Completed: No
Hours: [Mon, Tue, Wed, Thu, Fri] 08:00 AM - 05:00 PM, [Sat, Sun] 12:00 AM - 11:59 PM
Accessibility: Details Pending (P, EB, IB, PA)

Vashi, Pankaj G, MD+
Gender: Male
2520 Elisha Ave
Zion, IL 60099
Phone:(800) 322-9183
NPI:1336136258
Cultural Training Completed: No
Hours: [Mon, Tue, Wed, Thu, Fri] 08:00 AM - 05:00 PM, [Sat, Sun] 12:00 AM - 11:59 PM
Certification(s):Board Certified
Accessibility: Details Pending (P, EB, IB, PA)

IL

Lake

General Surgery

Bhakta, Carolyn M, MD+
Gender: Female
2520 Elisha Ave
Zion, IL 60099
Phone:(847) 872-4561
NPI:1740509264
Cultural Training Completed: No
Hours: [Mon, Tue, Wed, Thu, Fri] 08:00 AM - 05:00 PM, [Sat, Sun] 12:00 AM - 11:59 PM
Certification(s):Board Certified
Accessibility: Details Pending (P, EB, IB, PA)

Halabi, Hatem, MD+
Gender: Male
2520 Elisha Ave
Zion, IL 60099
Phone:(847) 872-4561
NPI:1447283593
Cultural Training Completed: No
Hours: [Mon, Tue, Wed, Thu, Fri] 08:00 AM - 05:00 PM, [Sat, Sun] 12:00 AM - 11:59 PM
Certification(s):Board Certified
Accessibility: Details Pending (P, EB, IB, PA)

Li, Shen, MD+
Gender: Male
2520 Elisha Ave
Zion, IL 60099
Phone:(847) 872-4561
NPI:1134548613

IL

Lake

General Surgery

Li, Shen, MD+
Cultural Training Completed: No
Hours: [Mon, Tue, Wed, Thu, Fri] 08:00 AM - 05:00 PM, [Sat, Sun] 12:00 AM - 11:59 PM
Certification(s):Board Certified
Accessibility: Details Pending (P, EB, IB, PA)

Misra, Subhasis, MD+
Gender: Male
2520 Elisha Ave
Zion, IL 60099
Phone:(847) 872-4561
NPI:1134386980
Cultural Training Completed: Yes
Hours: [Mon, Tue, Wed, Thu, Fri] 08:00 AM - 05:00 PM, [Sat, Sun] 12:00 AM - 11:59 PM
Other Language(s):English
Accessibility: Details Pending (P, EB, IB, PA)

Stewart, David B, MD+
Gender: Male
2520 Elisha Ave
Zion, IL 60099
Phone:(847) 872-4561
NPI:1205930484
Cultural Training Completed: No
Hours: [Mon, Tue, Wed, Thu, Fri] 08:00 AM - 05:00 PM

IL

Lake

General Surgery

Stewart, David B, MD+
Certification(s):Board Certified
Accessibility: Details Pending (P, EB, IB, PA)

Winchester, David J, MD+
Gender: Male
2520 Elisha Ave
Zion, IL 60099
Phone:(847) 872-4561
NPI:1023122595
Cultural Training Completed: Yes
Hours: [Mon, Tue, Wed, Thu, Fri] 08:00 AM - 05:00 PM, [Sat, Sun] 12:00 AM - 11:59 PM
Other Language(s):Spanish
Certification(s):Board Certified
Accessibility: Details Pending (P, EB, IB, PA)

Midwestern Regional Medical Center
2520 Elisha Ave
Zion, IL 60099
Phone:(847) 872-4561
NPI:1548258072
Cultural Training Completed: No
Hours: [Mon, Tue, Wed, Thu, Fri] 08:00 AM - 05:00 PM, [Sat, Sun] 12:00 AM - 11:59 PM
Accessibility: Details Pending (P, EB, IB, PA)

IL

Lake

Hematology

Rodriguez, Tulio E, MD+
Gender: Male
2520 Elisha Ave
Zion, IL 60099
Phone:(847) 872-4561
NPI:1831176007
Cultural Training Completed: Yes
Hours: [Mon, Tue, Wed, Thu, Fri] 08:00 AM - 05:00 PM, [Sat, Sun] 12:00 AM - 11:59 PM
Other Language(s):English,Spanish
Certification(s):Board Certified
Accessibility: Details Pending (P, EB, IB, PA)

Hematology & Oncology

Agrawal, Vaibhav, MD+
Gender: Male
2520 Elisha Ave
Zion, IL 60099
Phone:(847) 872-4561
NPI:1538402565
Cultural Training Completed: Yes
Hours: [Mon, Tue, Wed, Thu, Fri] 08:00 AM - 05:00 PM, [Sat, Sun] 12:00 AM - 11:59 PM
Certification(s):Board Certified
Accessibility: Details Pending (P, EB, IB, PA)

IL

Lake

Hematology & Oncology

Khan, Ajaz M, MD+
Gender: Male
2520 Elisha Ave
Zion, IL 60099
Phone:(847) 342-6910
NPI:1043484736
Cultural Training Completed: Yes
Hours: [Mon, Tue, Wed, Thu, Fri] 08:00 AM - 05:00 PM
Other Language(s):Hindi,French,Pashto,Urdu,English
Accessibility: Details Pending (P, EB, IB, PA)

Kleinman, Marlon B, MD+
Gender: Male
2520 Elisha Ave
Zion, IL 60099
Phone:(847) 872-4561
NPI:1255343521
Cultural Training Completed: Yes
Hours: [Mon, Tue, Wed, Thu, Fri] 08:00 AM - 05:00 PM, [Sat, Sun] 12:00 AM - 11:59 PM
Other Language(s):English,Hebrew
Certification(s):Board Certified
Accessibility: Details Pending (P, EB, IB, PA)

Pisick, Evan P, MD+
Gender: Male

IL

Lake

Hematology & Oncology

Pisick, Evan P, MD+
2520 Elisha Ave
Zion, IL 60099
Phone:(800) 322-9183
NPI:1427096700
Cultural Training Completed: No
Hours: [Mon, Tue, Wed, Thu, Fri] 08:00 AM - 05:00 PM, [Sat, Sun] 12:00 AM - 11:59 PM
Accessibility: Details Pending (P, EB, IB, PA)

Rodriguez, Tulio E, MD+
Gender: Male
2520 Elisha Ave
Zion, IL 60099
Phone:(847) 872-4561
NPI:1831176007
Cultural Training Completed: Yes
Hours: [Mon, Tue, Wed, Thu, Fri] 08:00 AM - 05:00 PM, [Sat, Sun] 12:00 AM - 11:59 PM
Other Language(s):English,Spanish
Certification(s):Board Certified
Accessibility: Details Pending (P, EB, IB, PA)

Stadler, Walter, MD+
Gender: Male
2520 Elisha Ave
Zion, IL 60099
Phone:(877) 524-4673

Lake

Hematology & Oncology

Stadler, Walter, MD+
NPI:1033272547
Cultural Training Completed: Yes
Hours: [Mon, Tue, Wed, Thu, Fri] 08:00 AM - 05:00 PM
Other Language(s):English,Arabic,Greek,Korean,Spanish
Certification(s):Board Certified
Accessibility: Details Pending (P, EB, IB, PA)

Zhang, Kevin J, MD+
Gender: Male
2520 Elisha Ave
Zion, IL 60099
Phone:(847) 872-4561
NPI:1275030256
Cultural Training Completed: Yes
Hours: [Mon, Tue, Wed, Thu, Fri] 08:00 AM - 05:00 PM, [Sat, Sun] 12:00 AM - 11:59 PM
Accessibility: Details Pending (P, EB, IB, PA)

Infectious Disease

Ahmed, Sana Shireen, MD+
Gender: Female
1911 27th St
Zion, IL 60099
Phone:(847) 377-8800
NPI:1497985980

Lake

Infectious Disease

Ahmed, Sana Shireen, MD+
Cultural Training Completed: No
Hours: [Mon, Tue, Wed, Thu, Fri] 08:00 AM - 05:00 PM
Other Language(s):Spanish,Urdu
Certification(s):Board Certified
Accessibility: Details Pending (P, EB, IB, PA)

Khayr, Walid, MD+
Gender: Male
2520 Elisha Ave
Zion, IL 60099
Phone:(847) 872-4561
NPI:1417934944
Cultural Training Completed: No
Hours: [Mon, Tue, Wed, Thu, Fri] 08:00 AM - 05:00 PM, [Sat, Sun] 12:00 AM - 11:59 PM
Certification(s):Board Certified
Accessibility: Details Pending (P, EB, IB, PA)

Internal Medicine (General Medical Care)

Ahmed, Sana Shireen, MD+
Gender: Female
1911 27th St
Zion, IL 60099
Phone:(847) 377-8800
NPI:1497985980

Lake

Internal Medicine (General Medical Care)

Ahmed, Sana Shireen, MD+
Cultural Training Completed: No
Hours: [Mon, Tue, Wed, Thu, Fri] 08:00 AM - 05:00 PM
Other Language(s):Spanish,Urdu
Certification(s):Board Certified
Accessibility: Details Pending (P, EB, IB, PA)

Felsenthal, Susan, MD+
Gender: Female
1911 27th St
Zion, IL 60099
Phone:(847) 377-8800
NPI:1437264512
Cultural Training Completed: Yes
Hours: [Mon, Tue, Wed, Thu, Fri] 08:00 AM - 05:00 PM
Certification(s):Board Certified
Accessibility: Details Pending (P, EB, IB, PA)

Ghouri, Farooq S, DO+
Gender: Male
2520 Elisha Ave
Zion, IL 60099
Phone:(847) 872-4561
NPI:1245644830
Cultural Training Completed: No

IL

Lake

Internal Medicine (General Medical Care)

Ghouri, Farooq S, DO+
Hours: [Mon, Tue, Wed, Thu, Fri] 08:00 AM - 05:00 PM
Other Language(s):Urdu
Accessibility: Details Pending (P, EB, IB, PA)

Sabath, Steven H, DO+
Gender: Male
2520 Elisha Ave
Zion, IL 60099
Phone:(847) 872-4561
NPI:1710931217
Cultural Training Completed: No
Hours: [Mon, Tue, Wed, Thu, Fri] 08:00 AM - 05:00 PM, [Sat, Sun] 12:00 AM - 11:59 PM
Certification(s):Board Certified
Accessibility: Details Pending (P, EB, IB, PA)

Medical Oncology

Farrington, Laura C, DO+
Gender: Female
2520 Elisha Ave
Zion, IL 60099
Phone:(888) 552-6760
NPI:1073786745
Cultural Training Completed: No
Hours: [Mon, Tue, Wed, Thu, Fri] 08:00 AM - 05:00 PM
Certification(s):Board Certified

IL

Lake

Medical Oncology

Farrington, Laura C, DO+
Accessibility: Details Pending (P, EB, IB, PA)

Kleinman, Marlon B, MD+
Gender: Male
2520 Elisha Ave
Zion, IL 60099
Phone:(847) 872-4561
NPI:1255343521
Cultural Training Completed: Yes
Hours: [Mon, Tue, Wed, Thu, Fri] 08:00 AM - 05:00 PM, [Sat, Sun] 12:00 AM - 11:59 PM
Other Language(s):English,Hebrew
Certification(s):Board Certified
Accessibility: Details Pending (P, EB, IB, PA)

Krule, Alexander Mitchell, MD+
Gender: Male
2520 Elisha Ave
Zion, IL 60099
Phone:(847) 872-4561
NPI:1457989873
Cultural Training Completed: No
Hours: [Mon, Tue, Wed, Thu, Fri] 08:00 AM - 05:00 PM, [Sat, Sun] 12:00 AM - 11:59 PM

IL

Lake

Medical Oncology

Krule, Alexander Mitchell, MD+
Accessibility: Details Pending (P, EB, IB, PA)

Neelam, Rakhshanda, MD+
Gender: Female
2520 Elisha Ave
Zion, IL 60099
Phone:(847) 872-4561
NPI:1245217611
Cultural Training Completed: Yes
Hours: [Mon, Tue, Wed, Thu, Fri] 08:00 AM - 05:00 PM, [Sat, Sun] 12:00 AM - 11:59 PM
Other Language(s):Arabic,English,Hindi,Punjabi,Urdu,Panjabi
Certification(s):Board Certified
Accessibility: Details Pending (P, EB, IB, PA)

Pisick, Evan P, MD+
Gender: Male
2520 Elisha Ave
Zion, IL 60099
Phone:(800) 322-9183
NPI:1427096700
Cultural Training Completed: No
Hours: [Mon, Tue, Wed, Thu, Fri] 08:00 AM - 05:00 PM, [Sat, Sun] 12:00 AM - 11:59 PM
Certification(s):Board Certified

IL

Lake

Medical Oncology

Pisick, Evan P, MD+
Accessibility: Details Pending (P, EB, IB, PA)

Poosarla, Teja, MD+
Gender: Female
2520 Elisha Ave
Zion, IL 60099
Phone:(847) 872-4561
NPI:1932467792
Cultural Training Completed: Yes
Hours: [Mon, Tue, Wed, Thu, Fri] 08:00 AM - 05:00 PM, [Sat, Sun] 12:00 AM - 11:59 PM
Accessibility: Details Pending (P, EB, IB, PA)

Zhang, Kevin J, MD+
Gender: Male
2520 Elisha Ave
Zion, IL 60099
Phone:(847) 872-4561
NPI:1275030256
Cultural Training Completed: Yes
Hours: [Mon, Tue, Wed, Thu, Fri] 08:00 AM - 05:00 PM, [Sat, Sun] 12:00 AM - 11:59 PM
Certification(s):Board Certified
Accessibility: Details Pending (P, EB, IB, PA)

Nurse Practitioner

Cartagena, Bianca, NP+
Gender: Female
2015 Sheridan Rd

IL

Lake

Nurse Practitioner

Cartagena, Bianca, NP+
Zion, IL 60099
Phone:(708) 922-0911
NPI:1861844607
Cultural Training Completed: No
Hours: [Mon, Tue, Wed, Thu, Fri] 08:00 AM - 08:00 PM, [Sat, Sun] 09:00 AM - 05:00 PM
Other Language(s):Russian,Korean
Certification(s):Board Certified
Accessibility: Details Pending (P, EB, IB, PA)

Rissky, Vanja Z. Z, NP+
Gender: Female
2520 Elisha Ave
Zion, IL 60099
Phone:(847) 872-4561
NPI:1003461336
Cultural Training Completed: No
Hours: [Mon, Tue, Wed, Thu, Fri] 08:00 AM - 05:00 PM, [Sat, Sun] 12:00 AM - 11:59 PM
Accessibility: Details Pending (P, EB, IB, PA)

VanHorn, Lori, NP+
Gender: Female
2520 Elisha Ave
Zion, IL 60099
Phone:(847) 872-4561
NPI:1568793453

IL

Lake

Nurse Practitioner

VanHorn, Lori, NP+
Cultural Training Completed: No
Hours: [Mon, Tue, Wed, Thu, Fri] 08:00 AM - 05:00 PM, [Sat, Sun] 12:00 AM - 11:59 PM
Accessibility: Details Pending (P, EB, IB, PA)

Varughese, Shency, APRN+
Gender: Female
2520 Elisha Ave
Zion, IL 60099
Phone:(847) 872-4561
NPI:1598207375
Cultural Training Completed: Yes
Hours: [Mon, Tue, Wed, Thu, Fri] 08:00 AM - 05:00 PM, [Sat, Sun] 12:00 AM - 11:59 PM
Accessibility: Details Pending (P, EB, IB, PA)

Nurse Practitioner: Acute Care

Fairley Holbach, Susan J, NP+
Gender: Female
2520 Elisha Ave
Zion, IL 60099
Phone:(847) 872-4561
NPI:1114162864
Cultural Training Completed: No
Hours: [Mon, Tue, Wed, Thu, Fri] 08:00 AM - 05:00 PM, [Sat, Sun] 12:00 AM - 11:59 PM

IL

Lake

Nurse Practitioner: Acute Care

Fairley Holbach, Susan J, NP+
Accessibility: Details Pending (P, EB, IB, PA)

Nurse Practitioner: Adult Health

Yu-Isiderio, Roselle Chan, APRN+
Gender: Female
2520 Elisha Ave
Zion, IL 60099
Phone:(847) 872-4561
NPI:1871241067
Cultural Training Completed: No
Hours: [Mon, Tue, Wed, Thu, Fri] 08:00 AM - 05:00 PM, [Sat, Sun] 12:00 AM - 11:59 PM
Accessibility: Details Pending (P, EB, IB, PA)

Nurse Practitioner: Family

Babalola, Adesola O, FNP+
Gender: Female
2015 Sheridan Rd
Zion, IL 60099
Phone:(708) 922-0911
NPI:1346602265
Cultural Training Completed: No
Hours: [Mon, Tue, Wed, Thu, Fri] 08:00 AM - 05:00 PM
Other Language(s):Yoruba

IL

Lake

Nurse Practitioner: Family

Babalola, Adesola O, FNP+
Accessibility: Details Pending (P, EB, IB, PA)

Beta, Sandra, APRN+
Gender: Female
2520 Elisha Ave
Zion, IL 60099
Phone:(847) 872-4561
NPI:1265980932
Cultural Training Completed: No
Hours: [Mon, Tue, Wed, Thu, Fri] 08:00 AM - 05:00 PM, [Sat, Sun] 12:00 AM - 11:59 PM
Accessibility: Details Pending (P, EB, IB, PA)

Cartagena, Bianca, NP+
Gender: Female
2015 Sheridan Rd
Zion, IL 60099
Phone:(708) 922-0911
NPI:1861844607
Cultural Training Completed: No
Hours: [Mon, Tue, Wed, Thu, Fri] 08:00 AM - 08:00 PM, [Sat, Sun] 09:00 AM - 05:00 PM
Other Language(s):Russian,Korean
Accessibility: Details Pending (P, EB, IB, PA)

IL

Lake

Nurse Practitioner: Family

Diamond, Ruth M, NP+
Gender: Female
2520 Elisha Ave
Zion, IL 60099
Phone:(847) 872-4561
NPI:1013255975
Cultural Training Completed: No
Hours: [Mon, Tue, Wed, Thu, Fri] 08:00 AM - 05:00 PM, [Sat, Sun] 12:00 AM - 11:59 PM
Accessibility: Details Pending (P, EB, IB, PA)

Larder, Heidi A, NP+
Gender: Female
2520 Elisha Ave
Zion, IL 60099
Phone:(847) 872-4561
NPI:1346695095
Cultural Training Completed: Yes
Hours: [Mon, Tue, Wed, Thu, Fri] 08:00 AM - 05:00 PM, [Sat, Sun] 12:00 AM - 11:59 PM
Accessibility: Details Pending (P, EB, IB, PA)

Partyka, Jessica H, MSN+
Gender: Female
2520 Elisha Ave
Zion, IL 60099
Phone:(847) 872-4561
NPI:1396246450
Cultural Training Completed: Yes

IL

Lake

Nurse Practitioner: Family

Partyka, Jessica H, MSN+
Hours: [Mon, Tue, Wed, Thu, Fri] 08:00 AM - 05:00 PM, [Sat, Sun] 12:00 AM - 11:59 PM
Other Language(s):English
Accessibility: Details Pending (P, EB, IB, PA)

Riggins, Michelle F, CNP+
Gender: Female
1911 27th St
Zion, IL 60099
Phone:(847) 377-8800
NPI:1407392491
Cultural Training Completed: Yes
Hours: [Mon, Tue, Wed, Thu, Fri] 08:00 AM - 05:00 PM
Other Language(s):English
Certification(s):Board Certified
Accessibility: Details Pending (P, EB, IB, PA)

Sarmiento, Shannon, NP+
Gender: Female
2520 Elisha Ave
Zion, IL 60099
Phone:(847) 872-4561
NPI:1114518701
Cultural Training Completed: No

IL

Lake

Nurse Practitioner: Family

Sarmiento, Shannon, NP+
Hours: [Mon, Tue, Wed, Thu, Fri] 08:00 AM - 05:00 PM, [Sat, Sun] 12:00 AM - 11:59 PM
Accessibility: Details Pending (P, EB, IB, PA)

Varughese, Shency, APRN+
Gender: Female
2520 Elisha Ave
Zion, IL 60099
Phone:(847) 872-4561
NPI:1598207375
Cultural Training Completed: Yes
Hours: [Mon, Tue, Wed, Thu, Fri] 08:00 AM - 05:00 PM, [Sat, Sun] 12:00 AM - 11:59 PM
Certification(s):Board Certified
Accessibility: Details Pending (P, EB, IB, PA)

Obstetrics & Gynecology (Pregnancy, Women's Health)

Buttin, Barbara M, MD
Gender: Female
2520 Elisha Ave
Zion, IL 60099
Phone:(877) 461-8427
NPI:1700876307
Cultural Training Completed: No

IL

Lake

Obstetrics & Gynecology (Pregnancy, Women's Health)

Buttin, Barbara M, MD
Hours: [Mon, Tue, Wed, Thu, Fri] 08:00 AM - 05:00 PM
Certification(s):Board Certified
Accessibility: Details Pending (P, EB, IB, PA)

Otolaryngology (Ear, Nose, And Throat)

Ziegler, Andrea, MD+
Gender: Female
2520 Elisha Ave
Zion, IL 60099
Phone:(847) 872-4561
NPI:1821482274
Cultural Training Completed: Yes
Hours: [Mon, Tue, Wed, Thu, Fri] 08:00 AM - 05:00 PM, [Sat, Sun] 12:00 AM - 11:59 PM
Certification(s):Board Certified
Accessibility: Details Pending (P, EB, IB, PA)

Pain Medicine

Rahman, Abed, MD+
Gender: Male
2520 Elisha Ave
Zion, IL 60099
Phone:(847) 872-4561
NPI:1629115258
Cultural Training Completed: Yes

IL

Lake

Pain Medicine

Rahman, Abed, MD+
Hours: [Mon, Tue, Wed, Thu, Fri] 08:00 AM - 05:00 PM, [Sat, Sun] 12:00 AM - 11:59 PM
Other Language(s):Arabic,Spanish,English
Accessibility: Details Pending (P, EB, IB, PA)

Rahman, Raed, DO+
Gender: Male
2520 Elisha Ave
Zion, IL 60099
Phone:(800) 322-9183
NPI:1700194495
Cultural Training Completed: No
Hours: [Mon, Tue, Wed, Thu, Fri] 08:00 AM - 05:00 PM, [Sat, Sun] 12:00 AM - 11:59 PM
Accessibility: Details Pending (P, EB, IB, PA)

Physical Medicine & Rehabilitation

Macrinici, George, MD+
Gender: Male
2520 Elisha Ave
Zion, IL 60099
Phone:(847) 872-4561
NPI:1659534030
Cultural Training Completed: No
Hours: [Mon, Tue, Wed, Thu, Fri] 08:00 AM - 05:00 PM, [Sat, Sun] 12:00 AM - 11:59 PM

IL

Lake

Physical Medicine & Rehabilitation

Macrinici, George, MD+
Certification(s):Board Certified
Accessibility: Details Pending (P, EB, IB, PA)

McAloon, Jason John, DO+
Gender: Male
2520 Elisha Ave
Zion, IL 60099
Phone:(847) 872-4561
NPI:1760005268
Cultural Training Completed: No
Hours: [Mon, Tue, Wed, Thu, Fri] 08:00 AM - 05:00 PM, [Sat, Sun] 12:00 AM - 11:59 PM
Accessibility: Details Pending (P, EB, IB, PA)

Physical Therapist

Casiano, Charyl, PT+
Gender: Female
2701 Sheridan Rd
Zion, IL 60099
Phone:(224) 304-5699
NPI:1447051990
Cultural Training Completed: No
Hours: [Mon, Tue, Wed, Thu, Fri] 07:00 AM - 07:00 PM
Accessibility: Some Criteria Met (P, EB, IB, PA)

IL

Lake

Physical Therapist

Fullerton, Aaron, DPT+
Gender: Male
2701 Sheridan Rd
Zion, IL 60099
Phone:(224) 304-5699
NPI:1568180149
Cultural Training Completed: No
Hours: [Mon, Tue, Wed, Thu, Fri] 07:00 AM - 07:00 PM
Accessibility: Some Criteria Met (P, EB, IB, PA)

Hamilton Martinez, Catalina, DPT+
Gender: Female
2701 Sheridan Rd
Zion, IL 60099
Phone:(224) 304-5699
NPI:1538825237
Cultural Training Completed: No
Hours: [Mon, Tue, Wed, Thu, Fri] 07:00 AM - 07:00 PM
Accessibility: Some Criteria Met (P, EB, IB, PA)

Luban, Jeffrey S, DPT+
Gender: Male
2701 Sheridan Rd
Zion, IL 60099
Phone:(224) 304-5699
NPI:1134256068
Cultural Training Completed: No

IL

Lake

Physical Therapist

Luban, Jeffrey S, DPT+
Hours: [Mon, Tue, Wed, Thu, Fri] 07:00 AM - 07:00 PM
Other Language(s):American Sign Language
Accessibility: Some Criteria Met (P, EB, IB, PA)

Wingerter, Issiac, DPT+
Gender: Male
2701 Sheridan Rd
Zion, IL 60099
Phone:(224) 304-5699
NPI:1376206326
Cultural Training Completed: Yes
Hours: [Mon, Tue, Wed, Thu, Fri] 07:00 AM - 07:00 PM
Accessibility: Some Criteria Met (P, EB, IB, PA)

Physician Assistant

Atwell, Melissa M, PA+
Gender: Female
2520 Elisha Ave
Zion, IL 60099
Phone:(847) 872-4561
NPI:1497310056
Cultural Training Completed: No
Hours: [Mon, Tue, Wed, Thu, Fri] 08:00 AM - 05:00 PM, [Sat, Sun] 12:00 AM - 11:59 PM
Other Language(s):Arabic,Ar

IL

Lake

Physician Assistant

Atwell, Melissa M, PA+
menian,Burmese,Cambodian,Chinese,Creole,Croatian,English,Farsi,French,French Creole,German,Greek,Hindi,Hmong,Italian,Japanese,Korean,Laotian,Persian,Polish,Portuguese,Spanish,Swahili,Yiddish,Russian,Ukrainian,Other,Somali,Tagalog,Thai,Vietnamese,Turkish
Accessibility: Details Pending (P, EB, IB, PA)

Barger, Katrina S, PA+
Gender: Female
2520 Elisha Ave
Zion, IL 60099
Phone:(280) 032-9183
NPI:1861850331
Cultural Training Completed: No
Hours: [Mon, Tue, Wed, Thu, Fri] 08:00 AM - 05:00 PM, [Sat, Sun] 12:00 AM - 11:59 PM
Accessibility: Details Pending (P, EB, IB, PA)

Blom, Aric N, PA+
Gender: Male
2520 Elisha Ave
Zion, IL 60099
Phone:(847) 872-4561
NPI:1114905411
Cultural Training Completed: No
Hours: [Mon, Tue, Wed, Thu, Fri] 08:00 AM -

IL

Lake

Physician Assistant

Blom, Aric N, PA+
05:00 PM, [Sat, Sun] 12:00 AM - 11:59 PM
Accessibility: Details Pending (P, EB, IB, PA)

Grimes, Ann M., PA+
Gender: Female
2520 Elisha Ave
Zion, IL 60099
Phone:(847) 872-4561
NPI:1649401985
Cultural Training Completed: No
Hours: [Mon, Tue, Wed, Thu, Fri] 08:00 AM - 05:00 PM, [Sat, Sun] 12:00 AM - 11:59 PM
Certification(s):Board Certified
Accessibility: Details Pending (P, EB, IB, PA)

Hansberry, Jada H, PA+
Gender: Female
2520 Elisha Ave
Zion, IL 60099
Phone:(847) 872-4561
NPI:1326359100
Cultural Training Completed: No
Hours: [Mon, Tue, Wed, Thu, Fri] 08:00 AM - 05:00 PM, [Sat, Sun] 12:00 AM - 11:59 PM
Certification(s):Board Certified
Accessibility: Details Pending (P, EB, IB, PA)

IL

Lake

Physician Assistant

Knapp, Kristoffer Daniel, PA+
Gender: Male
2520 Elisha Ave
Zion, IL 60099
Phone:(847) 872-4561
NPI:1114541075
Cultural Training Completed: No
Hours: [Mon, Tue, Wed, Thu, Fri] 08:00 AM - 05:00 PM
Certification(s):Board Certified
Accessibility: Details Pending (P, EB, IB, PA)

Moony, Sarah A, PA+
Gender: Female
2520 Elisha Ave
Zion, IL 60099
Phone:(847) 872-4561
NPI:1215311881
Cultural Training Completed: Yes
Hours: [Mon, Tue, Wed, Thu, Fri] 08:00 AM - 05:00 PM, [Sat, Sun] 12:00 AM - 11:59 PM
Accessibility: Details Pending (P, EB, IB, PA)

Trukova, Kristen, PA+
Gender: Female
2520 Elisha Ave
Zion, IL 60099
Phone:(847) 872-4561
NPI:1518448158
Cultural Training Completed: No

IL

Lake

Physician Assistant

Trukova, Kristen, PA+
Hours: [Mon, Tue, Wed, Thu, Fri] 08:00 AM - 05:00 PM, [Sat, Sun] 12:00 AM - 11:59 PM
Accessibility: Details Pending (P, EB, IB, PA)

Vigovskaya, Irina, PA+
Gender: Female
2520 Elisha Ave
Zion, IL 60099
Phone:(847) 872-4561
NPI:1700066099
Cultural Training Completed: No
Hours: [Mon, Tue, Wed, Thu, Fri] 08:00 AM - 05:00 PM, [Sat, Sun] 12:00 AM - 11:59 PM
Accessibility: Details Pending (P, EB, IB, PA)

Plastic Surgery

Pelletier, Aaron Tivnan, MD+
Gender: Male
2520 Elisha Ave
Zion, IL 60099
Phone:(847) 872-4561
NPI:1689820425
Cultural Training Completed: No
Hours: [Mon, Tue, Wed, Thu, Fri] 08:00 AM - 05:00 PM, [Sat, Sun] 12:00 AM - 11:59 PM
Certification(s):Board Certified

IL

Lake

Plastic Surgery

Pelletier, Aaron Tivnan, MD+
Accessibility: Details Pending (P, EB, IB, PA)

Podiatrist (Feet, Ankles)

Vargas Jon, Ivelisse, DPM+
Gender: Female
2640 Sheridan Rd
Zion, IL 60099
Phone:(847) 746-2922
NPI:1861627184
Cultural Training Completed: Yes
Hours: [Mon, Tue, Wed, Thu, Fri] 08:00 AM - 05:00 PM
After Hours Phone Number:(847) 746-2922
Other Language(s):Spanish,English
Accessibility: Details Pending (P, EB, IB, PA)

Pulmonary Disease

Chaudry, Sana Rafiq, MD+
Gender: Female
2520 Elisha Ave
Zion, IL 60099
Phone:(847) 872-4561
NPI:1861807687
Cultural Training Completed: No
Hours: [Mon, Tue, Wed, Thu, Fri] 08:00 AM - 05:00 PM, [Sat, Sun] 12:00 AM - 11:59 PM

IL

Lake

Pulmonary Disease

Chaudry, Sana Rafiq, MD+
Accessibility: Details Pending (P, EB, IB, PA)

Fu, Yiping, MD+
Gender: Male
2520 Elisha Ave
Zion, IL 60099
Phone:(847) 872-4561
NPI:1043205107
Cultural Training Completed: No
Hours: [Mon, Tue, Wed, Thu, Fri] 08:00 AM - 05:00 PM, [Sat, Sun] 12:00 AM - 11:59 PM
Certification(s):Board Certified
Accessibility: Details Pending (P, EB, IB, PA)

Gaurav, Kumar, MD+
Gender: Male
2520 Elisha Ave
Zion, IL 60099
Phone:(847) 872-4561
NPI:1467617902
Cultural Training Completed: No
Hours: [Mon, Tue, Wed, Thu, Fri] 08:00 AM - 05:00 PM, [Sat, Sun] 12:00 AM - 11:59 PM
Other Language(s):Nepali,Hindi
Certification(s):Board Certified

IL

Lake

Pulmonary Disease

Gaurav, Kumar, MD+
Accessibility: Details Pending (P, EB, IB, PA)

Radiology: Radiation Oncology

Gan, Meng, MD+
Gender: Female
2520 Elisha Ave
Zion, IL 60099
Phone:(847) 872-4561
NPI:1649703901
Cultural Training Completed: No
Hours: [Mon, Tue, Wed, Thu, Fri] 08:00 AM - 05:00 PM, [Sat, Sun] 12:00 AM - 11:59 PM
Certification(s):Board Certified
Accessibility: Details Pending (P, EB, IB, PA)

Speech-Language Pathologist

Heidtmann, Ashley, SLP+
Gender: Female
2520 Elisha Ave
Zion, IL 60099
Phone:(847) 872-4561
NPI:1386311165
Cultural Training Completed: No
Hours: [Mon, Tue, Wed, Thu, Fri] 08:00 AM - 05:00 PM, [Sat, Sun] 12:00 AM - 11:59 PM

IL

Lake

Speech-Language Pathologist

Heidtmann, Ashley, SLP+
Accessibility: Details Pending (P, EB, IB, PA)

Surgery: Plastic and Reconstructive Surgery

Liu, Daniel, MD+
Gender: Male
2520 Elisha Ave
Zion, IL 60099
Phone:(847) 872-4561
NPI:1104931286
Cultural Training Completed: No
Hours: [Mon, Tue, Wed, Thu, Fri] 08:00 AM - 05:00 PM, [Sat, Sun] 12:00 AM - 11:59 PM
Accessibility: Details Pending (P, EB, IB, PA)

Ray, Stephen, MD+
Gender: Male
2520 Elisha Ave
Zion, IL 60099
Phone:(847) 746-6996
NPI:1265419188
Cultural Training Completed: No
Hours: [Mon, Tue, Wed, Thu, Fri] 08:00 AM - 05:00 PM
Accessibility: Details Pending (P, EB, IB, PA)

IL

Lake

Surgery: Surgical Critical Care

Bhakta, Carolyn M, MD+
Gender: Female
2520 Elisha Ave
Zion, IL 60099
Phone:(847) 872-4561
NPI:1740509264
Cultural Training Completed: No
Hours: [Mon, Tue, Wed, Thu, Fri] 08:00 AM - 05:00 PM, [Sat, Sun] 12:00 AM - 11:59 PM
Certification(s):Board Certified
Accessibility: Details Pending (P, EB, IB, PA)

Surgery: Surgical Oncology

Halabi, Hatem, MD+
Gender: Male
2520 Elisha Ave
Zion, IL 60099
Phone:(847) 872-4561
NPI:1447283593
Cultural Training Completed: No
Hours: [Mon, Tue, Wed, Thu, Fri] 08:00 AM - 05:00 PM, [Sat, Sun] 12:00 AM - 11:59 PM
Accessibility: Details Pending (P, EB, IB, PA)

Murray, Allison B, MD+
Gender: Female
2520 Elisha Ave
Zion, IL 60099

IL

Lake

Surgery: Surgical Oncology

Murray, Allison B, MD+
Phone:(847) 872-4561
NPI:1194171231
Cultural Training Completed: No
Hours: [Mon, Tue, Wed, Thu, Fri] 08:00 AM - 05:00 PM, [Sat, Sun] 12:00 AM - 11:59 PM
Certification(s):Board Certified
Accessibility: Details Pending (P, EB, IB, PA)

Winchester, David J, MD+
Gender: Male
2520 Elisha Ave
Zion, IL 60099
Phone:(847) 872-4561
NPI:1023122595
Cultural Training Completed: Yes
Hours: [Mon, Tue, Wed, Thu, Fri] 08:00 AM - 05:00 PM, [Sat, Sun] 12:00 AM - 11:59 PM
Other Language(s):Spanish
Accessibility: Details Pending (P, EB, IB, PA)

Urology (Urinary Tract)

Alsikafi, Nejd F, MD+
Gender: Male
2520 Elisha Ave
Zion, IL 60099
Phone:(847) 872-4561
NPI:1649271123

IL

Lake

Urology (Urinary Tract)

Alsikafi, Nejd F, MD+
Cultural Training Completed: Yes
Hours: [Mon, Tue, Wed, Thu, Fri] 08:00 AM - 05:00 PM, [Sat, Sun] 12:00 AM - 11:59 PM
Other Language(s):English
Certification(s):Board Certified
Accessibility: Details Pending (P, EB, IB, PA)

Chevalier, Nikita, MD+
Gender: Female
2520 Elisha Ave
Zion, IL 60099
Phone:(847) 872-4561
NPI:1457613531
Cultural Training Completed: No
Hours: [Mon, Tue, Wed, Thu, Fri] 08:00 AM - 05:00 PM, [Sat, Sun] 12:00 AM - 11:59 PM
Other Language(s):English
Certification(s):Board Certified
Accessibility: Details Pending (P, EB, IB, PA)

Gomez, Michael S, MD+
Gender: Male
2520 Elisha Ave
Zion, IL 60099
Phone:(847) 872-4561
NPI:1922277268

IL

Lake

Urology (Urinary Tract)

Gomez, Michael S, MD+
Cultural Training Completed: Yes
Hours: [Mon, Tue, Wed, Thu, Fri] 08:00 AM - 05:00 PM, [Sat, Sun] 12:00 AM - 11:59 PM
Other Language(s):English,French,German,Italian,Spanish
Certification(s):Board Certified
Accessibility: Details Pending (P, EB, IB, PA)

Khan, Raza M, MD+
Gender: Male
2520 Elisha Ave
Zion, IL 60099
Phone:(847) 872-4561
NPI:1568455327
Cultural Training Completed: Yes
Hours: [Mon, Tue, Wed, Thu, Fri] 08:00 AM - 05:00 PM, [Sat, Sun] 12:00 AM - 11:59 PM
Other Language(s):Urdu
Certification(s):Board Certified
Accessibility: Details Pending (P, EB, IB, PA)

Patel, Sutchin Rashmikant, MD+
Gender: Male
2520 Elisha Ave
Zion, IL 60099
Phone:(847) 872-4561

IL

Lake

Urology (Urinary Tract)

Patel, Sutchin Rashmikant, MD+
NPI:1679792394
Cultural Training Completed: Yes
Hours: [Mon, Tue, Wed, Thu, Fri] 08:00 AM - 05:00 PM, [Sat, Sun] 12:00 AM - 11:59 PM
Certification(s):Board Certified
Accessibility: Details Pending (P, EB, IB, PA)

Saffrin, Robert S, MD+
Gender: Male
2520 Elisha Ave
Zion, IL 60099
Phone:(847) 872-4561
NPI:1366435034
Cultural Training Completed: Yes
Hours: [Mon, Tue, Wed, Thu, Fri] 08:00 AM - 05:00 PM, [Sat, Sun] 12:00 AM - 11:59 PM
Certification(s):Board Certified
Accessibility: Details Pending (P, EB, IB, PA)

McHenry

Algonquin

Allergy (Allergies) & Immunology (Immune System)

Majmudar, Sonali P, MD+
Gender: Female
600 S Randall Rd

IL

McHenry

Allergy (Allergies) & Immunology (Immune System)

Majmudar, Sonali P, MD+
Fl 2
Algonquin, IL 60102
Phone:(847) 781-2968
NPI:1528164118
Cultural Training Completed: No
Hours: [Mon, Tue, Wed, Thu, Fri] 08:00 AM - 05:00 PM
Other Language(s):Spanish,Gujarati,Hindi,Urdu,English
Certification(s):Board Certified
Accessibility: Some Criteria Met (P, EB, IB, PA)

Majmudar, Sonali P, MD+
Gender: Female
600 S Randall Rd
Algonquin, IL 60102
Phone:(847) 781-3002
NPI:1528164118
Cultural Training Completed: No
Hours: [Mon, Tue, Wed, Thu, Fri] 08:00 AM - 05:00 PM
Other Language(s):Spanish,Gujarati,Hindi,Urdu,English
Certification(s):Board Certified

IL

McHenry

Allergy (Allergies) & Immunology (Immune System)

Majmudar, Sonali P, MD+
Accessibility: Some Criteria Met (P, EB, IB, PA)

Sonali P Majmudar MD
600 S Randall Rd
Fl 2
Algonquin, IL 60102
Phone:(847) 781-2968
NPI:1528164118
Website: https://care.advocatehealth.com
Cultural Training Completed: No
Hours: [Mon, Tue, Wed, Thu, Fri] 08:00 AM - 05:00 PM
Accessibility: Some Criteria Met (P, EB, IB, PA)

Anesthesiology: Pain Medicine

Shah, Neal K, MD+
Gender: Male
650 S Randall Rd
Algonquin, IL 60102
Phone:(815) 398-9491
NPI:1356872576
Cultural Training Completed: Yes
Hours: [Mon, Sat] 08:00 AM - 02:00 PM, [Tue, Wed, Thu, Fri] 08:00 AM - 08:00 PM

IL

McHenry

Anesthesiology: Pain Medicine

Shah, Neal K, MD+
Other Language(s):Spanish,Gujarati
Certification(s):Board Certified
Accessibility: Some Criteria Met (P, EB, IB, PA)

Yu, Andrew J, MD+
Gender: Male
600 S Randall Rd
Ste 210
Algonquin, IL 60102
Phone:(847) 658-6430
NPI:1689889354
Cultural Training Completed: Yes
Hours: [Mon, Tue, Wed, Thu, Fri] 08:00 AM - 05:00 PM
Other Language(s):English
Accessibility: Some Criteria Met (P, EB, IB, PA)

Cardiology (Heart, Blood Vessels)

Rampurwala, Abbas Y, MD*
Gender: Male
1479 Commerce Dr
Algonquin, IL 60102
Phone:(847) 637-5333
NPI:1043364938
Cultural Training Completed: No
Hours: [Mon, Tue, Wed, Thu, Fri] 08:00 AM - 05:00 PM

IL

McHenry

Cardiology (Heart, Blood Vessels)

Rampurwala, Abbas Y, MD*
Other Language(s):Gujarati,Hindi,Marathi
Certification(s):Board Certified
Accessibility: Some Criteria Met (P, EB, IB, PA)

Cardiovascular Disease (Heart, Blood Vessels)

Malinski, Maciej Krzysztof, MD+
Gender: Male
600 S Randall Rd
Ste 210
Algonquin, IL 60102
Phone:(224) 783-4302
NPI:1609847623
Cultural Training Completed: No
Hours: [Mon, Tue, Wed, Thu, Fri] 08:00 AM - 05:00 PM
Other Language(s):Polish
Certification(s):Board Certified
Accessibility: Some Criteria Met (P, EB, IB, PA)

Rampurwala, Abbas Y, MD*
Gender: Male
1479 Commerce Dr
Algonquin, IL 60102
Phone:(847) 637-5333
NPI:1043364938

IL

McHenry

Cardiovascular Disease (Heart, Blood Vessels)

Rampurwala, Abbas Y, MD*
Cultural Training Completed: No
Hours: [Mon, Tue, Wed, Thu, Fri] 08:00 AM - 05:00 PM
Other Language(s):Gujarati,Hindi,Marathi
Certification(s):Board Certified
Accessibility: Some Criteria Met (P, EB, IB, PA)

Critical Care Medicine

Shamsuddin, Laeeq S, MD+
Gender: Male
2401 Harnish Dr
Algonquin, IL 60102
Phone:(847) 458-5440
NPI:1568524312
Cultural Training Completed: Yes
Hours: [Mon, Tue, Wed, Thu, Fri] 08:00 AM - 05:00 PM
Certification(s):Board Certified
Accessibility: Details Pending (P, EB, IB, PA)

Dermatology (Skin)

Agha, Rania, MD+
Gender: Female
2430 Esplanade Dr
Ste B
Algonquin, IL 60102

IL

McHenry

Dermatology (Skin)

Agha, Rania, MD+
Phone:(847) 458-7546
NPI:1366601312
Cultural Training Completed: Yes
Hours: [Mon, Tue, Wed, Thu, Fri] 08:00 AM - 05:00 PM
Other Language(s):French,Arabic,Spanish
Certification(s):Board Certified
Accessibility: Some Criteria Met (P, EB, IB, PA)

Bradley, Laurence M, MD*
Gender: Male
2230 Huntington Dr N
Algonquin, IL 60102
Phone:(847) 603-4146
NPI:1639516313
Cultural Training Completed: No
Hours: [Mon, Tue, Wed, Thu, Fri] 08:00 AM - 05:00 PM
Certification(s):Board Certified
Accessibility: Some Criteria Met (P, EB, IB, PA)

Khanna, Vikram J, MD+
Gender: Male
2430 Esplanade Dr
Ste B
Algonquin, IL 60102
Phone:(847) 458-7546
NPI:1598824732

IL

McHenry

Dermatology (Skin)

Khanna, Vikram J, MD+
Cultural Training Completed: No
Hours: [Mon, Tue, Wed, Thu, Fri] 08:00 AM - 05:00 PM
Certification(s):Board Certified
Accessibility: Some Criteria Met (P, EB, IB, PA)

Family Medicine (General Family Medical Care)

Raju, Pradeep N, MD+
Gender: Male
650 S Randall Rd
Algonquin, IL 60102
Phone:(815) 398-9491
NPI:1568723211
Cultural Training Completed: No
Hours: [Mon, Sat] 08:00 AM - 02:00 PM, [Tue, Wed, Thu, Fri] 08:00 AM - 08:00 PM
Other Language(s):English
Certification(s):Board Certified
Accessibility: Some Criteria Met (P, EB, IB, PA)

Nephrology

Movva, Bhavana, DO+
Gender: Female
1345 Ryan Pkwy
Algonquin, IL 60102
Phone:(847) 531-5911

IL

McHenry

Nephrology

Movva, Bhavana, DO+
NPI:1235750605
Cultural Training Completed: No
Hours: [Mon, Tue, Wed, Thu, Fri] 08:00 AM - 05:00 PM
Accessibility: Some Criteria Met (P, EB, IB, PA)

Nurse Practitioner

Bohnenstiehl, Robert P, APRN+
Gender: Male
650 S Randall Rd
Algonquin, IL 60102
Phone:(815) 398-9491
NPI:1881367712
Cultural Training Completed: No
Hours: [Mon, Sat] 08:00 AM - 02:00 PM, [Tue, Wed, Thu, Fri] 08:00 AM - 08:00 PM
Accessibility: Some Criteria Met (P, EB, IB, PA)

Copeland, Katelyn N, APRN*
Gender: Female
650 S Randall Rd
Algonquin, IL 60102
Phone:(815) 847-6117
NPI:1871371930
Cultural Training Completed: No
Hours: [Mon, Tue, Wed, Thu, Fri] 08:00 AM - 05:00 PM

IL

McHenry

Nurse Practitioner

Copeland, Katelyn N, APRN*
Accessibility: Some Criteria Met (P, EB, IB, PA)

Nurse Practitioner: Adult Health

Kinberg, Nicole Brooke, APRN+
Gender: Female
650 S Randall Rd
Algonquin, IL 60102
Phone:(815) 398-9491
NPI:1063146223
Cultural Training Completed: No
Hours: [Mon, Sat] 08:00 AM - 02:00 PM, [Tue, Wed, Thu, Fri] 08:00 AM - 08:00 PM
Accessibility: Some Criteria Met (P, EB, IB, PA)

Nurse Practitioner: Family

Bator, Michelle J, ARNP+
Gender: Female
1316 E Algonquin Rd
Ste 106
Algonquin, IL 60102
Phone:(224) 409-7003
NPI:1114291473
Cultural Training Completed: Yes
Hours: [Mon, Tue, Wed, Thu, Fri] 08:00 AM - 04:00 PM, [Sat, Sun] 08:00 AM - 12:00 PM

IL

McHenry

Nurse Practitioner: Family

Bator, Michelle J, ARNP+
Other Language(s):Tagalog
Accessibility: Details Pending (P, EB, IB, PA)

Kinberg, Nicole Brooke, APRN+
Gender: Female
650 S Randall Rd
Algonquin, IL 60102
Phone:(815) 398-9491
NPI:1063146223
Cultural Training Completed: No
Hours: [Mon, Sat] 08:00 AM - 02:00 PM, [Tue, Wed, Thu, Fri] 08:00 AM - 08:00 PM
Accessibility: Some Criteria Met (P, EB, IB, PA)

Manley, Carly, NP#
Gender: Female
600 S Randall Rd
Ste 210
Algonquin, IL 60102
Phone:(847) 658-6430
NPI:1669244489
Cultural Training Completed: No
Hours: [Mon, Tue, Wed, Thu, Fri] 08:00 AM - 05:00 PM
Accessibility: Some Criteria Met (P, EB, IB, PA)

IL

McHenry

Nurse Practitioner: Family

Quintana, Arelis, APRN+
Gender: Female
1345 Ryan Pkwy
Algonquin, IL 60102
Phone:(847) 531-5911
NPI:1548093248
Cultural Training Completed: No
Hours: [Mon, Tue, Wed, Thu, Fri] 08:00 AM - 05:00 PM
Other Language(s):Spanish
Accessibility: Some Criteria Met (P, EB, IB, PA)

Sullivan, Rebecca G, APRN+
Gender: Female
1345 Ryan Pkwy
Algonquin, IL 60102
Phone:(847) 531-5911
NPI:1689264061
Cultural Training Completed: Yes
Hours: [Mon, Tue, Wed, Thu, Fri] 08:00 AM - 05:00 PM
Accessibility: Some Criteria Met (P, EB, IB, PA)

Obstetrics & Gynecology (Pregnancy, Women's Health)

Chatterji, Raja, MD+
Gender: Male
600 S Randall Rd
Ste 210
Algonquin, IL 60102

IL

McHenry

Obstetrics & Gynecology (Pregnancy, Women's Health)

Chatterji, Raja, MD+
Phone:(847) 931-1813
NPI:1245246065
Cultural Training Completed: No
Hours: [Mon, Tue, Wed, Thu, Fri] 08:00 AM - 05:00 PM
Certification(s):Board Certified
Accessibility: Some Criteria Met (P, EB, IB, PA)

Echsner, Stephen Herre, MD+
Gender: Male
600 S Randall Rd
Ste 210
Algonquin, IL 60102
Phone:(847) 931-1813
NPI:1053979237
Cultural Training Completed: No
Hours: [Mon, Tue, Wed, Thu, Fri] 08:00 AM - 05:00 PM
Other Language(s):Spanish
Accessibility: Some Criteria Met (P, EB, IB, PA)

Occupational Therapist

Basler, Emily Joy, OT+
Gender: Female
650 S Randall Rd
Algonquin, IL 60102
Phone:(815) 847-6117
NPI:1356873640

IL

McHenry

Occupational Therapist

Basler, Emily Joy, OT+
Cultural Training Completed: Yes
Hours: [Mon, Tue, Wed, Thu, Fri] 08:00 AM - 05:00 PM
Accessibility: Some Criteria Met (P, EB, IB, PA)

Esguerra, Mike Kelvin, BS+
Gender: Male
2140 Lake Cook Rd
Algonquin, IL 60102
Phone:(224) 249-1972
NPI:1457828261
Cultural Training Completed: Yes
Hours: [Mon, Tue, Wed, Thu, Fri] 08:00 AM - 05:00 PM
Accessibility: Details Pending (P, EB, IB, PA)

Grams, Cynthia, OT
Gender: Female
650 S Randall Rd
Algonquin, IL 60102
Phone:(815) 398-9491
NPI:1770266736
Cultural Training Completed: Yes
Hours: [Mon, Sat] 08:00 AM - 02:00 PM, [Tue, Wed, Thu, Fri] 08:00 AM - 08:00 PM
Accessibility: Some Criteria Met (P, EB, IB, PA)

IL

McHenry

Occupational Therapist

Helton, Samantha, OT+
Gender: Female
2208 Glacier Ct
Algonquin, IL 60102
Phone:(815) 398-9491
NPI:1710869334
Cultural Training Completed: Yes
Hours: [Mon, Tue, Wed, Thu, Fri] 08:00 AM - 05:00 PM
Accessibility: Details Pending (P, EB, IB, PA)

Tiberi, Victoria R, OT*
Gender: Female
650 S Randall Rd
Algonquin, IL 60102
Phone:(815) 847-6117
NPI:1578221156
Cultural Training Completed: No
Hours: [Mon, Tue, Wed, Thu, Fri] 08:00 AM - 05:00 PM
After Hours Phone Number:(815) 398-9491
Accessibility: Some Criteria Met (P, EB, IB, PA)

Orthopaedic Surgery

Alpert, Joshua M, MD+
Gender: Male
2971 W Algonquin Rd
Ste 101A
Algonquin, IL 60102
Phone:(630) 584-1400
NPI:1225121528

IL

McHenry

Orthopaedic Surgery

Alpert, Joshua M, MD+
Cultural Training Completed: No
Hours: [Mon, Tue, Wed, Thu, Fri] 08:00 AM - 05:00 PM
Certification(s):Board Certified
Accessibility: Details Pending (P, EB, IB, PA)

Bartel, Eric K, MD+
Gender: Male
2971 W Algonquin Rd
Ste 101A
Algonquin, IL 60102
Phone:(630) 584-1400
NPI:1851371264
Cultural Training Completed: No
Hours: [Mon, Tue, Wed, Thu, Fri] 08:00 AM - 05:00 PM
Accessibility: Details Pending (P, EB, IB, PA)

Bohnenkamp, Frank Christopher, MD+
Gender: Male
650 S Randall Rd
Algonquin, IL 60102
Phone:(815) 398-9491
NPI:1669647129
Cultural Training Completed: No
Hours: [Mon, Sat] 08:00 AM - 02:00 PM, [Tue, Wed, Thu, Fri] 08:00 AM - 08:00 PM

IL

McHenry

Orthopaedic Surgery

Bohnenkamp, Frank Christopher, MD+
Certification(s):Board Certified
Accessibility: Some Criteria Met (P, EB, IB, PA)

Carlile, Kevin R, MD*
Gender: Male
650 S Randall Rd
Algonquin, IL 60102
Phone:(815) 847-6117
NPI:1942511076
Cultural Training Completed: No
Hours: [Mon, Tue, Wed, Thu, Fri] 08:00 AM - 05:00 PM
After Hours Phone Number:(815) 398-9491
Other Language(s):English
Certification(s):Board Certified
Accessibility: Some Criteria Met (P, EB, IB, PA)

Chakour, Kenneth Saad, MD+
Gender: Male
2971 W Algonquin Rd
Ste 101A
Algonquin, IL 60102
Phone:(630) 584-1400
NPI:1700148483
Cultural Training Completed: No
Hours: [Mon, Tue, Wed, Thu, Fri] 08:00 AM - 05:00 PM

IL

McHenry

Orthopaedic Surgery

Chakour, Kenneth Saad, MD+
Certification(s):Board Certified
Accessibility: Details Pending (P, EB, IB, PA)

Daniels, John L, MD*
Gender: Male
650 S Randall Rd
Algonquin, IL 60102
Phone:(815) 847-6117
NPI:1639188519
Cultural Training Completed: No
Hours: [Mon, Tue, Wed, Thu, Fri] 08:00 AM - 05:00 PM
After Hours Phone Number:(815) 398-9491
Certification(s):Board Certified
Accessibility: Some Criteria Met (P, EB, IB, PA)

Ferry, Scott T, MD*
Gender: Male
650 S Randall Rd
Algonquin, IL 60102
Phone:(815) 847-6117
NPI:1417178385
Cultural Training Completed: Yes
Hours: [Mon, Tue, Wed, Thu, Fri] 08:00 AM - 05:00 PM
After Hours Phone Number:(815) 398-9491
Other Language(s):English

IL

McHenry

Orthopaedic Surgery

Ferry, Scott T, MD*
Certification(s):Board Certified
Accessibility: Some Criteria Met (P, EB, IB, PA)

Harvey, Michael J, MD*
Gender: Male
650 S Randall Rd
Algonquin, IL 60102
Phone:(815) 847-6117
NPI:1760878748
Cultural Training Completed: No
Hours: [Mon, Tue, Wed, Thu, Fri] 08:00 AM - 05:00 PM
After Hours Phone Number:(815) 398-9491
Certification(s):Board Certified
Accessibility: Some Criteria Met (P, EB, IB, PA)

Izquierdo, Rolando, MD+
Gender: Male
650 S Randall Rd
Algonquin, IL 60102
Phone:(815) 398-9491
NPI:1134138027
Cultural Training Completed: No
Hours: [Mon, Sat] 08:00 AM - 02:00 PM, [Tue, Wed, Thu, Fri] 08:00 AM - 08:00 PM
Other Language(s):Spanish

IL

McHenry

Orthopaedic Surgery

Izquierdo, Rolando, MD+
Certification(s):Board Certified
Accessibility: Some Criteria Met (P, EB, IB, PA)

Izquierdo, Rolando, MD*
Gender: Male
650 S Randall Rd
Algonquin, IL 60102
Phone:(815) 847-6117
NPI:1134138027
Cultural Training Completed: No
Hours: [Mon, Tue, Wed, Thu, Fri] 08:00 AM - 05:00 PM
After Hours Phone Number:(815) 398-9491
Other Language(s):Spanish
Certification(s):Board Certified
Accessibility: Some Criteria Met (P, EB, IB, PA)

Jacoby, Jeffrey A, MD+
Gender: Male
2971 W Algonquin Rd
Ste 101A
Algonquin, IL 60102
Phone:(630) 584-1400
NPI:1659373751
Cultural Training Completed: No
Hours: [Mon, Tue, Wed, Thu, Fri] 08:00 AM - 05:00 PM

IL

McHenry

Orthopaedic Surgery

Jacoby, Jeffrey A, MD+
Certification(s):Board Certified
Accessibility: Details Pending (P P, P EB, P IB, P PA)

Kogan, Michael G, MD+
Gender: Male
2971 W Algonquin Rd
Ste 101A
Algonquin, IL 60102
Phone:(630) 584-1400
NPI:1730297789
Cultural Training Completed: No
Hours: [Mon, Tue, Wed, Thu, Fri] 08:00 AM - 05:00 PM
Certification(s):Board Certified
Accessibility: Details Pending (P P, P EB, P IB, P PA)

Lawton, Cort Daniel, MD+
Gender: Male
650 S Randall Rd
Algonquin, IL 60102
Phone:(815) 398-9491
NPI:1255759528
Cultural Training Completed: No
Hours: [Mon, Sat] 08:00 AM - 02:00 PM, [Tue, Wed, Thu, Fri] 08:00 AM - 08:00 PM
Certification(s):Board Certified

IL

McHenry

Orthopaedic Surgery

Lawton, Cort Daniel, MD+
Accessibility: Some Criteria Met (P, EB, IB, PA)

Matlock, Robert F., MD+
Gender: Male
2971 W Algonquin Rd
Ste 101A
Algonquin, IL 60102
Phone:(630) 584-1400
NPI:1538195995
Cultural Training Completed: No
Hours: [Mon, Tue, Wed, Thu, Fri] 08:00 AM - 05:00 PM
Certification(s):Board Certified
Accessibility: Details Pending (P P, P EB, P IB, P PA)

Matteini, Lauren Matteini, MD+
Gender: Female
2971 W Algonquin Rd
Ste 101A
Algonquin, IL 60102
Phone:(630) 584-1400
NPI:1922261346
Cultural Training Completed: No
Hours: [Mon, Tue, Wed, Thu, Fri] 08:00 AM - 05:00 PM
Other Language(s):Afrikaans, English,Farsi,Hindi,Russian,Spanish,Ukrainian, Urdu,Vietnamese

IL

McHenry

Orthopaedic Surgery

Matteini, Lauren Matteini, MD+
Certification(s):Board Certified
Accessibility: Details Pending (P P, P EB, P IB, P PA)

Mehta, Vishal M, MD+
Gender: Male
2971 W Algonquin Rd
Ste 101A
Algonquin, IL 60102
Phone:(630) 584-1400
NPI:1508889411
Cultural Training Completed: No
Hours: [Mon, Tue, Wed, Thu, Fri] 08:00 AM - 05:00 PM
Certification(s):Board Certified
Accessibility: Details Pending (P P, P EB, P IB, P PA)

Minhas, Shobhit Vishnoi, MD+
Gender: Male
2971 W Algonquin Rd
Ste 101A
Algonquin, IL 60102
Phone:(630) 584-1400
NPI:1952791642
Cultural Training Completed: Yes
Hours: [Mon, Tue, Wed, Thu, Fri] 08:00 AM - 05:00 PM
Other Language(s):English
Certification(s):Board Certified

IL

McHenry

Orthopaedic Surgery

Minhas, Shobhit Vishnoi, MD+
Accessibility: Details Pending (P P, P EB, P IB, P PA)

Morawski, David R, MD+
Gender: Male
2971 W Algonquin Rd
Ste 101A
Algonquin, IL 60102
Phone:(630) 584-1400
NPI:1215917257
Cultural Training Completed: No
Hours: [Mon, Tue, Wed, Thu, Fri] 08:00 AM - 05:00 PM
Certification(s):Board Certified
Accessibility: Details Pending (P P, P EB, P IB, P PA)

Mox, Scott W, MD+
Gender: Male
650 S Randall Rd
Algonquin, IL 60102
Phone:(815) 398-9491
NPI:1043210701
Cultural Training Completed: No
Hours: [Mon, Sat] 08:00 AM - 02:00 PM, [Tue, Wed, Thu, Fri] 08:00 AM - 08:00 PM
Other Language(s):Gujarati,English
Accessibility: Some Criteria Met (P, EB, IB, PA)

IL

McHenry

Orthopaedic Surgery

Palmer, Shawn W, DO*
Gender: Male
650 S Randall Rd
Algonquin, IL 60102
Phone:(815) 847-6117
NPI:1255329249
Cultural Training Completed: No
Hours: [Mon, Tue, Wed, Thu, Fri] 08:00 AM - 05:00 PM
After Hours Phone Number:(815) 398-9491
Certification(s):Board Certified
Accessibility: Some Criteria Met (P, EB, IB, PA)

Petsche, Timothy S, MD+
Gender: Male
2971 W Algonquin Rd
Ste 101A
Algonquin, IL 60102
Phone:(630) 584-1400
NPI:1124099809
Cultural Training Completed: No
Hours: [Mon, Tue, Wed, Thu, Fri] 08:00 AM - 05:00 PM
Certification(s):Board Certified
Accessibility: Details Pending (P, EB, IB, PA)

Seeds, James R, MD+
Gender: Male
2971 W Algonquin Rd
Ste 101A

IL

McHenry

Orthopaedic Surgery

Seeds, James R, MD+
Algonquin, IL 60102
Phone:(630) 584-1400
NPI:1225147028
Cultural Training Completed: No
Hours: [Mon, Tue, Wed, Thu, Fri] 08:00 AM - 05:00 PM
Certification(s):Board Certified
Accessibility: Details Pending (P, EB, IB, PA)

Sostak, James Patrick, MD+
Gender: Male
2971 W Algonquin Rd
Ste 101A
Algonquin, IL 60102
Phone:(630) 584-1400
NPI:1235200833
Cultural Training Completed: No
Hours: [Mon, Tue, Wed, Thu, Fri] 08:00 AM - 05:00 PM
Certification(s):Board Certified
Accessibility: Details Pending (P, EB, IB, PA)

Stanley, Tom Davis, MD+
Gender: Male
650 S Randall Rd
Algonquin, IL 60102
Phone:(815) 398-9491
NPI:1710133210
Cultural Training Completed: No

IL

McHenry

Orthopaedic Surgery

Stanley, Tom Davis, MD+
Hours: [Mon, Sat] 08:00 AM - 02:00 PM, [Tue, Wed, Thu, Fri] 08:00 AM - 08:00 PM
Other Language(s):Urdu
Certification(s):Board Certified
Accessibility: Some Criteria Met (P, EB, IB, PA)

Torosian, Craig M, MD+
Gender: Male
2971 W Algonquin Rd
Ste 101A
Algonquin, IL 60102
Phone:(630) 584-1400
NPI:1205816246
Cultural Training Completed: No
Hours: [Mon, Tue, Wed, Thu, Fri] 08:00 AM - 05:00 PM
Certification(s):Board Certified
Accessibility: Details Pending (P, EB, IB, PA)

Whitehurst, Jon B, MD*
Gender: Male
650 S Randall Rd
Algonquin, IL 60102
Phone:(815) 847-6117
NPI:1508971763
Cultural Training Completed: No

IL

McHenry

Orthopaedic Surgery

Whitehurst, Jon B, MD*
Hours: [Mon, Tue, Wed, Thu, Fri] 08:00 AM - 05:00 PM
After Hours Phone Number:(815) 398-9491
Certification(s):Board Certified
Accessibility: Some Criteria Met (P, EB, IB, PA)

Orthopaedic Surgery: Adult Reconstructive

Bohnenkamp, Frank Christopher, MD+
Gender: Male
650 S Randall Rd
Algonquin, IL 60102
Phone:(815) 398-9491
NPI:1669647129
Cultural Training Completed: No
Hours: [Mon, Sat] 08:00 AM - 02:00 PM, [Tue, Wed, Thu, Fri] 08:00 AM - 08:00 PM
Certification(s):Board Certified
Accessibility: Some Criteria Met (P, EB, IB, PA)

Chakour, Kenneth Saad, MD+
Gender: Male
2971 W Algonquin Rd
Ste 101A
Algonquin, IL 60102
Phone:(630) 584-1400
NPI:1700148483

IL

McHenry

Orthopaedic Surgery: Adult Reconstructive

Chakour, Kenneth Saad, MD+
Cultural Training Completed: No
Hours: [Mon, Tue, Wed, Thu, Fri] 08:00 AM - 05:00 PM
Accessibility: Details Pending (P, EB, IB, PA)

Pain Medicine

Shah, Neal K, MD+
Gender: Male
650 S Randall Rd
Algonquin, IL 60102
Phone:(815) 398-9491
NPI:1356872576
Cultural Training Completed: Yes
Hours: [Mon, Sat] 08:00 AM - 02:00 PM, [Tue, Wed, Thu, Fri] 08:00 AM - 08:00 PM
Other Language(s):Spanish,Gujarati
Certification(s):Board Certified
Accessibility: Some Criteria Met (P, EB, IB, PA)

Pediatrics, Neurodevelopmental Disabilities

Arshad, Abrar, MD+
Gender: Male
2575 W Algonquin Rd
Ste A
Algonquin, IL 60102

IL

McHenry

Pediatrics, Neurodevelopmental Disabilities

Arshad, Abrar, MD+
Phone:(847) 658-4403
NPI:1336211457
Cultural Training Completed: Yes
Hours: [Mon, Tue, Wed, Thu, Fri] 08:00 AM - 05:00 PM
Other Language(s):English,Urdu
Accessibility: Details Pending (P, EB, IB, PA)

AM Arshad MD, Sc
2575 W Algonquin Rd
Ste A
Algonquin, IL 60102
Phone:(847) 658-4403
NPI:1902965098
Website: https://care.advocatehealth.com
Cultural Training Completed: No
Hours: [Mon, Tue, Wed, Thu, Fri] 08:00 AM - 05:00 PM
Accessibility: Details Pending (P, EB, IB, PA)

Physical Medicine & Rehabilitation

Faubel, Christopher L, MD+
Gender: Male
650 S Randall Rd
Algonquin, IL 60102
Phone:(815) 398-9491

IL

McHenry

Physical Medicine & Rehabilitation

Faubel, Christopher L, MD+
NPI:1588855746
Cultural Training Completed: No
Hours: [Mon, Sat] 08:00 AM - 02:00 PM, [Tue, Wed, Thu, Fri] 08:00 AM - 08:00 PM
Certification(s):Board Certified
Accessibility: Some Criteria Met (P, EB, IB, PA)

Unger, Ryan M, MD+
Gender: Male
2971 W Algonquin Rd
Ste 101A
Algonquin, IL 60102
Phone:(630) 584-1400
NPI:1578791729
Cultural Training Completed: Yes
Hours: [Mon, Tue, Wed, Thu, Fri] 08:00 AM - 05:00 PM
Other Language(s):English,Spanish
Certification(s):Board Certified
Accessibility: Details Pending (P, EB, IB, PA)

Physical Therapist

Baruth, Tammy, PT+
Gender: Female
2140 Lake Cook Rd
Algonquin, IL 60102
Phone:(224) 535-8707

IL

McHenry

Physical Therapist

Baruth, Tammy, PT+
NPI:1366554925
Cultural Training Completed: Yes
Hours: [Mon, Tue, Wed, Thu, Fri] 08:00 AM - 05:00 PM
Accessibility: Details Pending (P, EB, IB, PA)

Cece, Nicole R, PT+
Gender: Female
650 S Randall Rd
Algonquin, IL 60102
Phone:(815) 847-6117
NPI:1780425504
Cultural Training Completed: Yes
Hours: [Mon, Tue, Wed, Thu, Fri] 08:00 AM - 05:00 PM
Accessibility: Some Criteria Met (P, EB, IB, PA)

Combenido, Mia Panaligan, PT+
Gender: Female
2140 Lake Cook Rd
Algonquin, IL 60102
Phone:(224) 333-0948
NPI:1710487608
Cultural Training Completed: No
Hours: [Mon, Tue, Wed, Thu, Fri] 08:00 AM - 05:00 PM
Accessibility: Details Pending (P, EB, IB, PA)

IL

McHenry

Physical Therapist

Comerford, Matthew S, PT+
Gender: Male
650 S Randall Rd
Algonquin, IL 60102
Phone:(815) 398-9491
NPI:1790868966
Cultural Training Completed: No
Hours: [Mon, Sat] 08:00 AM - 02:00 PM, [Tue, Wed, Thu, Fri] 08:00 AM - 08:00 PM
Accessibility: Some Criteria Met (P, EB, IB, PA)

Gillespie, Kaitlin C, DPT+
Gender: Female
650 S Randall Rd
Algonquin, IL 60102
Phone:(815) 847-6117
NPI:1114348786
Cultural Training Completed: No
Hours: [Mon, Tue, Wed, Thu, Fri] 08:00 AM - 05:00 PM
After Hours Phone Number:(815) 398-9491
Accessibility: Some Criteria Met (P, EB, IB, PA)

Greene, Margaret A, DPT*
Gender: Female
650 S Randall Rd
Algonquin, IL 60102
Phone:(815) 847-6117
NPI:1346623832

IL

McHenry

Physical Therapist

Greene, Margaret A, DPT*
Cultural Training Completed: No
Hours: [Mon, Tue, Wed, Thu, Fri] 08:00 AM - 05:00 PM
After Hours Phone Number:(815) 398-9491
Accessibility: Some Criteria Met (P, EB, IB, PA)

Hon, Britta M, PT+
Gender: Female
1554 E Algonquin Rd
Algonquin, IL 60102
Phone:(224) 592-1221
NPI:1770624413
Cultural Training Completed: No
Hours: [Mon, Tue, Wed, Thu] 07:00 AM - 07:00 PM, Fri 07:00 AM - 05:00 PM
Accessibility: Some Criteria Met (P, EB, IB, PA)

Levie, Heather A, PT+
Gender: Female
2140 Lake Cook Rd
Algonquin, IL 60102
Phone:(847) 613-4838
NPI:1801933304
Cultural Training Completed: No
Hours: [Mon, Tue, Wed, Thu, Fri] 08:00 AM - 05:00 PM
Accessibility: Details Pending (P, EB, IB, PA)

IL

McHenry

Physical Therapist

Miers, Benjamin P, PT+
Gender: Male
650 S Randall Rd
Algonquin, IL 60102
Phone:(815) 847-6117
NPI:1548548902
Cultural Training Completed: Yes
Hours: [Mon, Tue, Wed, Thu, Fri] 08:00 AM - 05:00 PM
Accessibility: Some Criteria Met (P, EB, IB, PA)

Oney, Megan D, PT+
Gender: Female
650 S Randall Rd
Algonquin, IL 60102
Phone:(815) 847-6117
NPI:1700378809
Cultural Training Completed: No
Hours: [Mon, Tue, Wed, Thu, Fri] 08:00 AM - 05:00 PM
After Hours Phone Number:(815) 398-9491
Accessibility: Some Criteria Met (P, EB, IB, PA)

Patel, Bansari A, PT+
Gender: Female
2579 W Algonquin Rd
Algonquin, IL 60102
Phone:(847) 382-6870
NPI:1215572458
Cultural Training Completed: No

IL

McHenry

Physical Therapist

Patel, Bansari A, PT+
Hours: [Mon, Tue, Wed, Thu, Fri] 08:00 AM - 05:00 PM
Other Language(s):Gujarati,Hindi
Accessibility: Details Pending (P, EB, IB, PA)

Patel, Bansari A, PT+
Gender: Female
2214 Huntington Dr N
Algonquin, IL 60102
Phone:(847) 458-4500
NPI:1215572458
Cultural Training Completed: No
Hours: [Mon, Tue, Wed, Thu, Fri] 08:00 AM - 05:00 PM
Other Language(s):Gujarati,Hindi
Accessibility: Some Criteria Met (P, EB, IB, PA)

Patel, Bansari A, PT+
Gender: Female
2579 W Algonquin Road
Algonquin RD
Algonquin, IL 60102
Phone:(847) 382-6870
NPI:1215572458
Cultural Training Completed: No
Hours: [Mon, Tue, Wed, Thu, Fri] 08:00 AM - 05:00 PM

IL

McHenry

Physical Therapist

Patel, Bansari A, PT+
Other Language(s):Gujarati,Hindi
Accessibility: Details Pending (P, EB, IB, PA)

Patel, Darshankumar Kiritbhai, PT+
Gender: Male
2214 Huntington Dr N
Algonquin, IL 60102
Phone:(847) 995-9500
NPI:1831954379
Cultural Training Completed: No
Hours: [Mon, Tue, Wed, Thu, Fri] 08:00 AM - 05:00 PM
Other Language(s):Gujarati,Hindi
Accessibility: Details Pending (P, EB, IB, PA)

Quezada, Kaitlyn, DPT+
Gender: Female
650 S Randall Rd
Algonquin, IL 60102
Phone:(815) 398-9491
NPI:1902690266
Cultural Training Completed: Yes
Hours: [Mon, Sat] 08:00 AM - 02:00 PM, [Tue, Wed, Thu, Fri] 08:00 AM - 08:00 PM
Accessibility: Some Criteria Met (P, EB, IB, PA)

IL

McHenry

Physical Therapist

Ruemelin, Melissa A, PT+
Gender: Female
650 S Randall Rd
Algonquin, IL 60102
Phone:(815) 847-6117
NPI:1205546298
Cultural Training Completed: Yes
Hours: [Mon, Tue, Wed, Thu, Fri] 08:00 AM - 05:00 PM
Accessibility: Some Criteria Met (P, EB, IB, PA)

Sibenaller, Andrew, PT+
Gender: Male
770 S Randall Rd
Algonquin, IL 60102
Phone:(224) 209-5051
NPI:1194176321
Cultural Training Completed: No
Hours: [Mon, Tue, Wed, Thu, Fri] 08:00 AM - 05:00 PM
Accessibility: Details Pending (P, EB, IB, PA)

Siegel, Aiden, PT+
Gender: Male
650 S Randall Rd
Algonquin, IL 60102
Phone:(815) 398-9491
NPI:1164350153
Cultural Training Completed: No
Hours: [Mon, Sat] 08:00 AM - 02:00 PM, [Tue,

IL

McHenry

Physical Therapist

Siegel, Aiden, PT+
Wed, Thu, Fri] 08:00 AM - 08:00 PM
Accessibility: Some Criteria Met (P, EB, IB, PA)

Smerek, Michael J, PT+
Gender: Male
650 S Randall Rd
Algonquin, IL 60102
Phone:(815) 847-6117
NPI:1922272400
Cultural Training Completed: No
Hours: [Mon, Tue, Wed, Thu, Fri] 08:00 AM - 05:00 PM
After Hours Phone Number:(815) 398-9491
Accessibility: Some Criteria Met (P, EB, IB, PA)

Van Dril, Allie N, PT+
Gender: Female
650 S Randall Rd
Algonquin, IL 60102
Phone:(815) 847-6117
NPI:1619490125
Cultural Training Completed: Yes
Hours: [Mon, Tue, Wed, Thu, Fri] 08:00 AM - 05:00 PM
Accessibility: Some Criteria Met (P, EB, IB, PA)

VanDerLinden, Natasha Marie, DPT*
Gender: Female
650 S Randall Rd

IL

McHenry

Physical Therapist

VanDerLinden, Natasha Marie, DPT*
Algonquin, IL 60102
Phone:(815) 847-6117
NPI:1609481332
Cultural Training Completed: No
Hours: [Mon, Tue, Wed, Thu, Fri] 08:00 AM - 05:00 PM
After Hours Phone Number:(815) 398-9491
Accessibility: Some Criteria Met (P, EB, IB, PA)

Wala, Tomasz, PT+
Gender: Male
650 S Randall Rd
Algonquin, IL 60102
Phone:(815) 398-9491
NPI:1750653630
Cultural Training Completed: Yes
Hours: [Mon, Sat] 08:00 AM - 02:00 PM, [Tue, Wed, Thu, Fri] 08:00 AM - 08:00 PM
Accessibility: Some Criteria Met (P, EB, IB, PA)

Zeller, Jennifer, PT+
Gender: Female
770 S Randall Rd
Algonquin, IL 60102
Phone:(224) 209-5051
NPI:1457607673
Cultural Training Completed: No
Hours: [Mon, Tue, Wed, Thu, Fri] 08:00 AM - 05:00 PM

IL

McHenry

Physical Therapist

Zeller, Jennifer, PT+
Accessibility: Details Pending (P, EB, IB, PA)

Physician Assistant

Bennett, Brittany Lynn, PA+
Gender: Female
650 S Randall Rd
Algonquin, IL 60102
Phone:(815) 398-9491
NPI:1740989185
Cultural Training Completed: Yes
Hours: [Mon, Sat] 08:00 AM - 02:00 PM, [Tue, Wed, Thu, Fri] 08:00 AM - 08:00 PM
Accessibility: Some Criteria Met (P, EB, IB, PA)

Berry, Emily, UNK+
Gender: Female
2230 Huntington Dr N
Algonquin, IL 60102
Phone:(847) 603-4146
NPI:1053290114
Cultural Training Completed: No
Hours: [Mon, Tue, Wed, Thu, Fri] 08:00 AM - 05:00 PM
Accessibility: Some Criteria Met (P, EB, IB, PA)

Brigham, Nicholas W, PA*
Gender: Male
650 S Randall Rd
Algonquin, IL 60102
Phone:(815) 847-6117

IL

McHenry

Physician Assistant

Brigham, Nicholas W, PA*
NPI:1295589737
Cultural Training Completed: Yes
Hours: [Mon, Tue, Wed, Thu, Fri] 08:00 AM - 05:00 PM
Accessibility: Some Criteria Met (P, EB, IB, PA)

Chamakala, Christina Joseph, PA+
Gender: Female
2971 W Algonquin Rd
Ste 101A
Algonquin, IL 60102
Phone:(630) 584-1400
NPI:1619450871
Cultural Training Completed: No
Hours: [Mon, Tue, Wed, Thu, Fri] 08:00 AM - 05:00 PM
Other Language(s):Malayalam
Certification(s):Board Certified
Accessibility: Details Pending (P, EB, IB, PA)

Church, Kaleb, PA+
Gender: Male
2971 W Algonquin Rd
Ste 101A
Algonquin, IL 60102
Phone:(630) 584-1400
NPI:1144929167
Cultural Training Completed: No

IL

McHenry

Physician Assistant

Church, Kaleb, PA+
Hours: [Mon, Tue, Wed, Thu, Fri] 08:00 AM - 05:00 PM
Accessibility: Details Pending (P, EB, IB, PA)

Clark, Jessica J, PA+
Gender: Female
2971 W Algonquin Rd
Ste 101A
Algonquin, IL 60102
Phone:(630) 584-1400
NPI:1073505442
Cultural Training Completed: No
Hours: [Mon, Tue, Wed, Thu, Fri] 08:00 AM - 05:00 PM
Accessibility: Details Pending (P, EB, IB, PA)

Combs, Carlie R, PA+
Gender: Female
650 S Randall Rd
Algonquin, IL 60102
Phone:(815) 398-9491
NPI:1033870464
Cultural Training Completed: No
Hours: [Mon, Sat] 08:00 AM - 02:00 PM, [Tue, Wed, Thu, Fri] 08:00 AM - 08:00 PM
Accessibility: Some Criteria Met (P, EB, IB, PA)

Diaz, Tania, PA+
Gender: Female
1340 Ryan Pkwy
Algonquin, IL 60102

IL

McHenry

Physician Assistant

Diaz, Tania, PA+
Phone:(815) 276-0150
NPI:1366070955
Cultural Training Completed: No
Hours: [Mon, Tue, Wed, Thu, Fri] 08:00 AM - 05:00 PM
Certification(s):Board Certified
Accessibility: Some Criteria Met (P, EB, IB, PA)

Finigan, Michael K, PAC+
Gender: Male
650 S Randall Rd
Algonquin, IL 60102
Phone:(815) 398-9491
NPI:1972056455
Cultural Training Completed: No
Hours: [Mon, Sat] 08:00 AM - 02:00 PM, [Tue, Wed, Thu, Fri] 08:00 AM - 08:00 PM
Accessibility: Some Criteria Met (P, EB, IB, PA)

Green, Kristian Ashley, PA*
Gender: Male
650 S Randall Rd
Algonquin, IL 60102
Phone:(815) 847-6117
NPI:1073859401
Cultural Training Completed: No
Hours: [Mon, Tue, Wed, Thu, Fri] 08:00 AM - 05:00 PM

IL

McHenry

Physician Assistant

Green, Kristian Ashley, PA*
Other Language(s):Spanish
Certification(s):Board Certified
Accessibility: Some Criteria Met (P, EB, IB, PA)

Holbrook, John T., PA*
Gender: Male
650 S Randall Rd
Algonquin, IL 60102
Phone:(815) 847-6117
NPI:1356077218
Cultural Training Completed: Yes
Hours: [Mon, Tue, Wed, Thu, Fri] 08:00 AM - 05:00 PM
Certification(s):Board Certified
Accessibility: Some Criteria Met (P, EB, IB, PA)

Koch, Brenna Ann, PA*
Gender: Female
650 S Randall Rd
Algonquin, IL 60102
Phone:(815) 847-6117
NPI:1609655026
Cultural Training Completed: Yes
Hours: [Mon, Tue, Wed, Thu, Fri] 08:00 AM - 05:00 PM
Accessibility: Some Criteria Met (P, EB, IB, PA)

IL

McHenry

Physician Assistant

Kroymann, Amanda M, PA*
Gender: Female
650 S Randall Rd
Algonquin, IL 60102
Phone:(815) 847-6117
NPI:1275990285
Cultural Training Completed: No
Hours: [Mon, Tue, Wed, Thu, Fri] 08:00 AM - 05:00 PM
Other Language(s):English
Certification(s):Board Certified
Accessibility: Some Criteria Met (P, EB, IB, PA)

Lang, Angela M, PA+
Gender: Female
2971 W Algonquin Rd
Ste 101A
Algonquin, IL 60102
Phone:(630) 584-1400
NPI:1386832400
Cultural Training Completed: No
Hours: [Mon, Tue, Wed, Thu, Fri] 08:00 AM - 05:00 PM
Accessibility: Details Pending (P, EB, IB, PA)

Leverentz, Stephanie N, PA*
Gender: Female
650 S Randall Rd
Algonquin, IL 60102
Phone:(815) 398-9491
NPI:1346788627

IL

McHenry

Physician Assistant

Leverentz, Stephanie N, PA*
Cultural Training Completed: No
Hours: [Mon, Sat] 08:00 AM - 02:00 PM, [Tue, Wed, Thu, Fri] 08:00 AM - 08:00 PM
Accessibility: Some Criteria Met (P, EB, IB, PA)

McCannon, Valerie M., PA+
Gender: Female
650 S Randall Rd
Algonquin, IL 60102
Phone:(815) 398-9491
NPI:1386022168
Cultural Training Completed: No
Hours: [Mon, Sat] 08:00 AM - 02:00 PM, [Tue, Wed, Thu, Fri] 08:00 AM - 08:00 PM
Accessibility: Some Criteria Met (P, EB, IB, PA)

McGuire, Nicolle T, PA
Gender: Female
650 S Randall Rd
Algonquin, IL 60102
Phone:(815) 398-9491
NPI:1689403479
Cultural Training Completed: Yes
Hours: [Mon, Sat] 08:00 AM - 02:00 PM, [Tue, Wed, Thu, Fri] 08:00 AM - 08:00 PM

IL

McHenry

Physician Assistant

McGuire, Nicolle T, PA
Accessibility: Some Criteria Met (P, EB, IB, PA)

Mckay, Scott C T, PA+
Gender: Male
2971 W Algonquin Rd
Ste 101A
Algonquin, IL 60102
Phone:(630) 584-1400
NPI:1417928110
Cultural Training Completed: No
Hours: [Mon, Tue, Wed, Thu, Fri] 08:00 AM - 05:00 PM
Accessibility: Details Pending (P, EB, IB, PA)

Meisner, Kelley, PA-C#
Gender: Female
1340 Ryan Pkwy
Algonquin, IL 60102
Phone:(815) 276-0150
NPI:1184295032
Cultural Training Completed: No
Hours: [Mon, Tue, Wed, Thu, Fri] 08:00 AM - 05:00 PM
Accessibility: Some Criteria Met (P, EB, IB, PA)

Miller, Sabrina A, PA*
Gender: Female
650 S Randall Rd
Algonquin, IL 60102
Phone:(815) 847-6117
NPI:1376949958

IL

McHenry

Physician Assistant

Miller, Sabrina A, PA*
Cultural Training Completed: No
Hours: [Mon, Tue, Wed, Thu, Fri] 08:00 AM - 05:00 PM
Certification(s):Board Certified
Accessibility: Some Criteria Met (P, EB, IB, PA)

Millett, Alexandra Villamar, PA+
Gender: Female
2971 W Algonquin Rd
Ste 101A
Algonquin, IL 60102
Phone:(630) 584-1400
NPI:1659098044
Cultural Training Completed: No
Hours: [Mon, Tue, Wed, Thu, Fri] 08:00 AM - 05:00 PM
Certification(s):Board Certified
Accessibility: Details Pending (P, EB, IB, PA)

Paoletti, Jamie Lynn, PA+
Gender: Female
2971 W Algonquin Rd
Ste 101A
Algonquin, IL 60102
Phone:(630) 584-1400
NPI:1316579006
Cultural Training Completed: No

IL

McHenry

Physician Assistant

Paoletti, Jamie Lynn, PA+
Hours: [Mon, Tue, Wed, Thu, Fri] 08:00 AM - 05:00 PM
Accessibility: Details Pending (P, EB, IB, PA)

Reibel, Joseph W, PA+
Gender: Male
2971 W Algonquin Rd
Ste 101A
Algonquin, IL 60102
Phone:(630) 584-1400
NPI:1730551771
Cultural Training Completed: No
Hours: [Mon, Tue, Wed, Thu, Fri] 08:00 AM - 05:00 PM
Certification(s):Board Certified
Accessibility: Details Pending (P, EB, IB, PA)

Rivers, Marie E, PAC+
Gender: Female
650 S Randall Rd
Algonquin, IL 60102
Phone:(815) 398-9491
NPI:1861590366
Cultural Training Completed: No
Hours: [Mon, Sat] 08:00 AM - 02:00 PM, [Tue, Wed, Thu, Fri] 08:00 AM - 08:00 PM
Accessibility: Some Criteria Met (P, EB, IB, PA)

IL

McHenry

Physician Assistant

Santacaterina, Jennifer, PA+
Gender: Female
650 S Randall Rd
Algonquin, IL 60102
Phone:(815) 398-9491
NPI:1952164717
Cultural Training Completed: Yes
Hours: [Mon, Sat] 08:00 AM - 02:00 PM, [Tue, Wed, Thu, Fri] 08:00 AM - 08:00 PM
Accessibility: Some Criteria Met (P, EB, IB, PA)

Schieler, Jarod Michael, PA+
Gender: Male
2971 W Algonquin Rd
Ste 101A
Algonquin, IL 60102
Phone:(630) 584-1400
NPI:1518572205
Cultural Training Completed: No
Hours: [Mon, Tue, Wed, Thu, Fri] 08:00 AM - 05:00 PM
Certification(s):Board Certified
Accessibility: Details Pending (P, EB, IB, PA)

Schiltz, James A, PA+
Gender: Male
2971 W Algonquin Rd
Ste 101A
Algonquin, IL 60102
Phone:(630) 584-1400
NPI:1265442370

IL

McHenry

Physician Assistant

Schiltz, James A, PA+
Cultural Training Completed: No
Hours: [Mon, Tue, Wed, Thu, Fri] 08:00 AM - 05:00 PM
Accessibility: Details Pending (P, EB, IB, PA)

Schneider, Ryan M, PA+
Gender: Male
2971 W Algonquin Rd
Ste 101A
Algonquin, IL 60102
Phone:(630) 584-1400
NPI:1992160881
Cultural Training Completed: No
Hours: [Mon, Tue, Wed, Thu, Fri] 08:00 AM - 05:00 PM
Accessibility: Details Pending (P, EB, IB, PA)

Spelic, Robert J, PA+
Gender: Male
2971 W Algonquin Rd
Ste 101A
Algonquin, IL 60102
Phone:(630) 584-1400
NPI:1104014653
Cultural Training Completed: No
Hours: [Mon, Tue, Wed, Thu, Fri] 08:00 AM - 05:00 PM
Certification(s):Board Certified

IL

McHenry

Physician Assistant

Spelic, Robert J, PA+
Accessibility: Details Pending (P, EB, IB, PA)

Taylor, Robert Ellis, PA+
Gender: Male
2971 W Algonquin Rd
Ste 101A
Algonquin, IL 60102
Phone:(630) 584-1400
NPI:1871148478
Cultural Training Completed: No
Hours: [Mon, Tue, Wed, Thu, Fri] 08:00 AM - 05:00 PM
Accessibility: Details Pending (P, EB, IB, PA)

Thomas, Chelsea L, PA-C*
Gender: Female
650 S Randall Rd
Algonquin, IL 60102
Phone:(815) 847-6117
NPI:1164860672
Cultural Training Completed: No
Hours: [Mon, Tue, Wed, Thu, Fri] 08:00 AM - 05:00 PM
After Hours Phone Number:(815) 398-9491
Certification(s):Board Certified
Accessibility: Some Criteria Met (P, EB, IB, PA)

IL

McHenry

Physician Assistant

Tortorici, Christina M, PA*
Gender: Female
650 S Randall Rd
Algonquin, IL 60102
Phone:(815) 398-9491
NPI:1730723446
Cultural Training Completed: No
Hours: [Mon, Sat] 08:00 AM - 02:00 PM, [Tue, Wed, Thu, Fri] 08:00 AM - 08:00 PM
Accessibility: Some Criteria Met (P, EB, IB, PA)

Valleau, Meghan E., PA+
Gender: Female
600 S Randall Rd
Ste 210
Algonquin, IL 60102
Phone:(847) 931-1813
NPI:1144864505
Cultural Training Completed: No
Hours: [Mon, Tue, Wed, Thu, Fri] 08:00 AM - 05:00 PM
Accessibility: Some Criteria Met (P, EB, IB, PA)

Zachara, Idalia Zofia, PA+
Gender: Female
650 S Randall Rd
Algonquin, IL 60102
Phone:(815) 398-9491
NPI:1619740925
Cultural Training Completed: Yes

IL

McHenry

Physician Assistant

Zachara, Idalia Zofia, PA+
Hours: [Mon, Sat] 08:00 AM - 02:00 PM, [Tue, Wed, Thu, Fri] 08:00 AM - 08:00 PM
Other Language(s):Spanish,Polish
Accessibility: Some Criteria Met (P, EB, IB, PA)

Zocher, Alexis, PA-C+
Gender: Female
2971 W Algonquin Rd
Ste 101A
Algonquin, IL 60102
Phone:(630) 584-1400
NPI:1689488264
Cultural Training Completed: No
Hours: [Mon, Tue, Wed, Thu, Fri] 08:00 AM - 05:00 PM
Accessibility: Details Pending (P, EB, IB, PA)

Podiatrist (Feet, Ankles)

Abraham, Bijoy, DPM+
Gender: Male
2294 County Line Rd
Algonquin, IL 60102
Phone:(847) 658-3668
NPI:1164860482
Cultural Training Completed: No
Hours: [Mon, Tue, Wed, Thu, Fri] 08:00 AM - 05:00 PM

IL

McHenry

Podiatrist (Feet, Ankles)

Abraham, Bijoy, DPM+
Other Language(s):Malayalam
Accessibility: Some Criteria Met (P, EB, IB, PA)

Albert, Brett A, DPM+
Gender: Male
2971 W Algonquin Rd
Ste 101A
Algonquin, IL 60102
Phone:(630) 584-1400
NPI:1770103483
Cultural Training Completed: No
Hours: [Mon, Tue, Wed, Thu, Fri] 08:00 AM - 05:00 PM
Accessibility: Details Pending (P, EB, IB, PA)

Chura, Joanna M, DPM+
Gender: Female
2971 W Algonquin Rd
Ste 101A
Algonquin, IL 60102
Phone:(630) 584-1400
NPI:1790912699
Cultural Training Completed: No
Hours: [Mon, Tue, Wed, Thu, Fri] 08:00 AM - 05:00 PM
Accessibility: Details Pending (P, EB, IB, PA)

Kipferl, Robert S, DPM+
Gender: Male

IL

McHenry

Podiatrist (Feet, Ankles)

Kipferl, Robert S, DPM+
2294 County Line Rd
Algonquin, IL 60102
Phone:(847) 658-3668
NPI:1508957853
Cultural Training Completed: No
Hours: [Mon, Tue, Wed, Thu, Fri] 08:00 AM - 05:00 PM
Accessibility: Details Pending (P, EB, IB, PA)

Kipferl, Steven P, DPM*
Gender: Male
2294 County Line Rd
Algonquin, IL 60102
Phone:(847) 658-3668
NPI:1891177838
Cultural Training Completed: No
Hours: [Mon, Tue, Wed, Thu, Fri] 08:00 AM - 05:00 PM
Other Language(s):Spanish
Accessibility: Some Criteria Met (P, EB, IB, PA)

Page, Trevor S, DPM+
Gender: Male
650 S Randall Rd
Algonquin, IL 60102
Phone:(815) 847-6117
NPI:1477240034
Cultural Training Completed: No

IL

McHenry

Podiatrist (Feet, Ankles)

Page, Trevor S, DPM+
Hours: [Mon, Tue, Wed, Thu, Fri] 08:00 AM - 05:00 PM
Accessibility: Some Criteria Met (P, EB, IB, PA)

Sorensen, Matthew D, DPM*
Gender: Male
650 S Randall Rd
Algonquin, IL 60102
Phone:(815) 847-6117
NPI:1477758035
Cultural Training Completed: Yes
Hours: [Mon, Tue, Wed, Thu, Fri] 08:00 AM - 05:00 PM
Other Language(s):English
Certification(s):Board Certified
Accessibility: Some Criteria Met (P, EB, IB, PA)

Pulmonary Disease

Shamsuddin, Laeeq S, MD+
Gender: Male
2401 Harnish Dr
Algonquin, IL 60102
Phone:(847) 458-5440
NPI:1568524312
Cultural Training Completed: Yes
Hours: [Mon, Tue, Wed, Thu, Fri] 08:00 AM - 05:00 PM
Certification(s):Board Certified

IL

McHenry

Pulmonary Disease

Shamsuddin, Laeeq S, MD+
Accessibility: Details Pending (P, EB, IB, PA)

Rheumatology

Nazeer, Raheemuddin M, MD+
Gender: Male
2971 W Algonquin Rd
Ste 101A
Algonquin, IL 60102
Phone:(630) 584-1400
NPI:1043309123
Cultural Training Completed: Yes
Hours: [Mon, Tue, Wed, Thu, Fri] 08:00 AM - 05:00 PM
Other Language(s):English,Urdu
Certification(s):Board Certified
Accessibility: Details Pending (P, EB, IB, PA)

Speech-Language Pathologist

Brody, Kelly M, SLP+
Gender: Female
1554 E Algonquin Rd
Algonquin, IL 60102
Phone:(224) 592-1221
NPI:1023668522
Cultural Training Completed: No
Hours: [Mon, Tue, Wed, Thu] 07:00 AM - 07:00

IL

McHenry

Speech-Language Pathologist

Brody, Kelly M, SLP+
PM, Fri 07:00 AM - 05:00 PM
Certification(s):Board Certified
Accessibility: Some Criteria Met (P, EB, IB, PA)

Fisher, Samantha, SLP+
Gender: Female
1554 E Algonquin Rd
Algonquin, IL 60102
Phone:(224) 592-1221
NPI:1700644283
Cultural Training Completed: No
Hours: [Mon, Tue, Wed, Thu, Fri] 08:00 AM - 05:00 PM
Accessibility: Some Criteria Met (P, EB, IB, PA)

Surgery: Surgery of the Hand

Minhas, Shobhit Vishnoi, MD+
Gender: Male
2971 W Algonquin Rd
Ste 101A
Algonquin, IL 60102
Phone:(630) 584-1400
NPI:1952791642
Cultural Training Completed: Yes
Hours: [Mon, Tue, Wed, Thu, Fri] 08:00 AM - 05:00 PM
Other Language(s):English

IL

McHenry

Surgery: Surgery of the Hand

Minhas, Shobhit Vishnoi, MD+
Certification(s):Board Certified
Accessibility: Details Pending (P P, P EB, P IB, P PA)

Crystal Lake

Allergy (Allergies) & Immunology (Immune System)

Dileep, Anandu, DO+
Gender: Male
741 S McHenry Ave
Ste E
Crystal Lake, IL 60014
Phone:(815) 444-8045
NPI:1083249775
Cultural Training Completed: No
Hours: [Mon, Tue, Wed, Thu, Fri] 08:00 AM - 05:00 PM
Accessibility: Details Pending (P P, P EB, P IB, P PA)

Oliff, Irma M, MD*
Gender: Female
300 Memorial Dr
Ste 250
Crystal Lake, IL 60014
Phone:(815) 455-7289
NPI:1811976475
Cultural Training Completed: No
Hours: [Mon, Tue, Wed, Thu, Fri] 08:00 AM - 05:00 PM

IL

McHenry

Allergy (Allergies) & Immunology (Immune System)

Oliff, Irma M, MD*
Other Language(s):English
Certification(s):Board Certified
Accessibility: Some Criteria Met (I P, I EB, I IB, I PA)

Sonenthal, Kathy R, MD*
Gender: Female
300 Memorial Dr
Ste 250
Crystal Lake, IL 60014
Phone:(815) 455-7289
NPI:1265452940
Cultural Training Completed: No
Hours: [Mon, Tue, Wed, Thu, Fri] 08:00 AM - 05:00 PM
Other Language(s):English
Certification(s):Board Certified
Accessibility: Some Criteria Met (I P, I EB, I IB, I PA)

Vemuri, Preeti, MD+
Gender: Female
145 S Virginia St
Crystal Lake, IL 60014
Phone:(339) 661-5111
NPI:1548318488
Cultural Training Completed: No
Hours: [Mon, Tue, Wed, Thu, Fri] 08:00 AM - 05:00 PM

IL

McHenry

Allergy (Allergies) & Immunology (Immune System)

Vemuri, Preeti, MD+
Certification(s):Board Certified
Accessibility: Details Pending (P P, P EB, P IB, P PA)

Anesthesiology: Pain Medicine

Yu, Andrew J, MD+
Gender: Male
525 E Congress Pkwy
Ste 250
Crystal Lake, IL 60014
Phone:(847) 658-6430
NPI:1689889354
Cultural Training Completed: Yes
Hours: [Mon, Tue, Wed, Thu, Fri] 08:00 AM - 05:00 PM
Other Language(s):English
Accessibility: Some Criteria Met (I P, I EB, P IB, I PA)

Audiologist

Agulo, Mary E, AUD+
Gender: Female
875 S State Route 31
Crystal Lake, IL 60014
Phone:(779) 220-5500
NPI:1225581408
Cultural Training Completed: No
Hours: [Mon, Tue, Wed, Thu, Fri] 08:00 AM - 05:00 PM

IL

McHenry

Audiologist

Agulo, Mary E, AUD+
Accessibility: Details Pending (P P, P EB, P IB, P PA)

Cardiology (Heart, Blood Vessels)

Bromet, David S, MD+
Gender: Male
284 Memorial Ct
Ste B
Crystal Lake, IL 60014
Phone:(815) 477-8900
NPI:1841250958
Cultural Training Completed: No
Hours: [Mon, Tue, Wed, Thu, Fri] 08:00 AM - 05:00 PM
Certification(s):Board Certified
Accessibility: Some Criteria Met (I P, I EB, I IB, I PA)

Fortsas, Michael N, MD+
Gender: Male
525 E Congress Pkwy
Ste 120
Crystal Lake, IL 60014
Phone:(815) 206-5700
NPI:1497764518
Cultural Training Completed: No
Hours: [Mon, Tue, Wed, Thu, Fri] 08:00 AM - 05:00 PM
Other Language(s):Greek
Certification(s):Board Certified

IL

McHenry

Cardiology (Heart, Blood Vessels)

Fortsas, Michael N, MD+
Accessibility: Some Criteria Met (P, EB, IB, PA)

Fortsas, Michael N, MD+
Gender: Male
525 E Congress Pkwy
Crystal Lake, IL 60014
Phone:(815) 206-5700
NPI:1497764518
Cultural Training Completed: No
Hours: [Mon, Tue, Wed, Thu, Fri] 08:00 AM - 05:00 PM
Other Language(s):Greek
Certification(s):Board Certified
Accessibility: Some Criteria Met (P, EB, IB, PA)

Sharma, Raja, MD+
Gender: Male
284 Memorial Ct
Ste B
Crystal Lake, IL 60014
Phone:(815) 477-8900
NPI:1447269568
Cultural Training Completed: No
Hours: [Mon, Tue, Wed, Thu, Fri] 08:00 AM - 05:00 PM
Other Language(s):Hindi
Certification(s):Board Certified

IL

McHenry

Cardiology (Heart, Blood Vessels)

Sharma, Raja, MD+
Accessibility: Some Criteria Met (P, EB, IB, PA)

Siraj, Yaser N, MD+
Gender: Male
875 S State Route 31
Crystal Lake, IL 60014
Phone:(779) 220-5500
NPI:1760497416
Cultural Training Completed: Yes
Hours: [Mon, Tue, Wed, Thu, Fri] 08:00 AM - 05:00 PM
Other Language(s):English,Hindi,Urdu
Accessibility: Details Pending (P, EB, IB, PA)

Tomasian, Douglas A, MD+
Gender: Male
284 Memorial Ct
Ste B
Crystal Lake, IL 60014
Phone:(815) 477-8900
NPI:1922187756
Cultural Training Completed: Yes
Hours: [Mon, Tue, Wed, Thu, Fri] 08:00 AM - 05:00 PM
Other Language(s):English
Certification(s):Board Certified

IL

McHenry

Cardiology (Heart, Blood Vessels)

Tomasian, Douglas A, MD+
Accessibility: Some Criteria Met (P, EB, IB, PA)

Cardiovascular Disease (Heart, Blood Vessels)

Adil, Amina, MD+
Gender: Female
875 S State Route 31
Crystal Lake, IL 60014
Phone:(779) 220-5500
NPI:1336482314
Cultural Training Completed: No
Hours: [Mon, Tue, Wed, Thu, Fri] 08:00 AM - 05:00 PM
Other Language(s):Urdu
Certification(s):Board Certified
Accessibility: Details Pending (P, EB, IB, PA)

Bromet, David S, MD+
Gender: Male
284 Memorial Ct
Ste B
Crystal Lake, IL 60014
Phone:(815) 477-8900
NPI:1841250958
Cultural Training Completed: No
Hours: [Mon, Tue, Wed, Thu, Fri] 08:00 AM - 05:00 PM
Certification(s):Board Certified

IL

McHenry

Cardiovascular Disease (Heart, Blood Vessels)

Bromet, David S, MD+
Accessibility: Some Criteria Met (P, EB, IB, PA)

Fortsas, Michael N, MD+
Gender: Male
525 E Congress Pkwy
Ste 120
Crystal Lake, IL 60014
Phone:(815) 206-5700
NPI:1497764518
Cultural Training Completed: No
Hours: [Mon, Tue, Wed, Thu, Fri] 08:00 AM - 05:00 PM
Other Language(s):Greek
Certification(s):Board Certified
Accessibility: Some Criteria Met (P, EB, IB, PA)

Fortsas, Michael N, MD+
Gender: Male
525 E Congress Pkwy
Crystal Lake, IL 60014
Phone:(815) 206-5700
NPI:1497764518
Cultural Training Completed: No
Hours: [Mon, Tue, Wed, Thu, Fri] 08:00 AM - 05:00 PM
Other Language(s):Greek
Certification(s):Board Certified

IL

McHenry

Cardiovascular Disease (Heart, Blood Vessels)

Fortsas, Michael N, MD+
Accessibility: Some Criteria Met (P, EB, IB, PA)

Gandhi, Hetal A, MD+
Gender: Male
525 E Congress Pkwy
Ste 120
Crystal Lake, IL 60014
Phone:(815) 206-5700
NPI:1740446178
Cultural Training Completed: No
Hours: [Mon, Tue, Wed, Thu, Fri] 08:00 AM - 05:00 PM
Other Language(s):Gujarati,Hindi
Certification(s):Board Certified
Accessibility: Some Criteria Met (P, EB, IB, PA)

Kessler, Eric J, MD+
Gender: Male
525 E Congress Pkwy
Ste 120
Crystal Lake, IL 60014
Phone:(847) 367-7171
NPI:1922256601
Cultural Training Completed: No
Hours: [Mon, Tue, Wed, Thu, Fri] 08:00 AM - 05:00 PM
Certification(s):Board Certified

IL

McHenry

Cardiovascular Disease (Heart, Blood Vessels)

Kessler, Eric J, MD+
Accessibility: Some Criteria Met (P, EB, IB, PA)

Khalid, Hafiz D, MD+
Gender: Male
875 S State Route 31
Crystal Lake, IL 60014
Phone:(779) 220-5500
NPI:1154757607
Cultural Training Completed: No
Hours: [Mon, Tue, Wed, Thu, Fri] 08:00 AM - 05:00 PM
Other Language(s):Urdu,Punjabi,Hindi
Accessibility: Details Pending (P, EB, IB, PA)

Siraj, Yaser N, MD+
Gender: Male
875 S State Route 31
Crystal Lake, IL 60014
Phone:(779) 220-5500
NPI:1760497416
Cultural Training Completed: Yes
Hours: [Mon, Tue, Wed, Thu, Fri] 08:00 AM - 05:00 PM
Other Language(s):English,Hindi,Urdu
Certification(s):Board Certified
Accessibility: Details Pending (P, EB, IB, PA)

IL

McHenry

Cardiovascular Disease (Heart, Blood Vessels)

Staicu, Irina, MD*
Gender: Female
781 S McHenry Ave
Crystal Lake, IL 60014
Phone:(847) 462-9400
NPI:1467531293
Cultural Training Completed: No
Hours: [Mon, Tue, Wed, Thu, Fri] 08:00 AM - 05:00 PM
Other Language(s):Romanian
Certification(s):Board Certified
Accessibility: Some Criteria Met (P, EB, IB, PA)

Tomasian, Douglas A, MD+
Gender: Male
284 Memorial Ct
Ste B
Crystal Lake, IL 60014
Phone:(815) 477-8900
NPI:1922187756
Cultural Training Completed: Yes
Hours: [Mon, Tue, Wed, Thu, Fri] 08:00 AM - 05:00 PM
Other Language(s):English
Certification(s):Board Certified
Accessibility: Some Criteria Met (P, EB, IB, PA)

IL

McHenry

Clinical Cardiac Electrophysiology

Kessler, Eric J, MD+
Gender: Male
525 E Congress Pkwy
Ste 120
Crystal Lake, IL 60014
Phone:(847) 367-7171
NPI:1922256601
Cultural Training Completed: No
Hours: [Mon, Tue, Wed, Thu, Fri] 08:00 AM - 05:00 PM
Certification(s):Board Certified
Accessibility: Some Criteria Met (P, EB, IB, PA)

Dermatology (Skin)

Madan, Alka, DO+
Gender: Female
183 Heritage Dr
Crystal Lake, IL 60014
Phone:(815) 744-8554
NPI:1528087426
Cultural Training Completed: No
Hours: [Mon, Tue, Wed, Thu, Fri] 08:00 AM - 05:00 PM
After Hours Phone Number:(815) 744-8554
Other Language(s):English
Certification(s):Board Certified
Accessibility: Details Pending (P, EB, IB, PA)

IL

McHenry

Endocrinology, Diabetes & Metabolism

Bakar, Ayla, MD+
Gender: Female
360 Station Dr
Crystal Lake, IL 60014
Phone:(815) 788-7500
NPI:1720284367
Cultural Training Completed: No
Hours: [Mon, Tue, Wed, Thu, Fri] 08:00 AM - 05:00 PM
Certification(s):Board Certified
Accessibility: Some Criteria Met (P, EB, IB, PA)

Gogineni, Jyothi, MD+
Gender: Female
360 Station Dr
Crystal Lake, IL 60014
Phone:(847) 802-7070
NPI:1265624282
Cultural Training Completed: Yes
Hours: [Mon, Tue, Wed, Thu, Fri] 08:00 AM - 05:00 PM
Certification(s):Board Certified
Accessibility: Details Pending (P, EB, IB, PA)

Family Medicine (General Family Medical Care)

Cloum, Heather M., MD+
Gender: Female
875 S State Route 31
Crystal Lake, IL 60014

IL

McHenry

Family Medicine (General Family Medical Care)

Cloum, Heather M., MD+
Phone:(779) 220-5500
NPI:1154701076
Cultural Training Completed: No
Hours: [Mon, Tue, Wed, Thu, Fri] 08:00 AM - 05:00 PM
Certification(s):Board Certified
Accessibility: Details Pending (P, EB, IB, PA)

Vemuri, Preeti, MD+
Gender: Female
145 S Virginia St
Crystal Lake, IL 60014
Phone:(339) 661-5111
NPI:1548318488
Cultural Training Completed: No
Hours: [Mon, Tue, Wed, Thu, Fri] 08:00 AM - 05:00 PM
Accessibility: Details Pending (P, EB, IB, PA)

Walsh, Jean L, DO+
Gender: Female
875 S State Route 31
Crystal Lake, IL 60014
Phone:(779) 220-5500
NPI:1164648614
Cultural Training Completed: Yes
Hours: [Mon, Tue, Wed, Thu, Fri] 08:00 AM - 05:00 PM

IL

McHenry

Family Medicine (General Family Medical Care)

Walsh, Jean L, DO+
Certification(s):Board Certified
Accessibility: Details Pending (P, EB, IB, PA)

Female Pelvic Medicine and Reconstructive Surgery, Urology Physician

Lewis, Tamra E, MD+
Gender: Female
360 Station Dr
Ste 230
Crystal Lake, IL 60014
Phone:(847) 382-5080
NPI:1639281926
Cultural Training Completed: No
Hours: [Mon, Tue, Wed, Thu, Fri] 08:00 AM - 05:00 PM
Certification(s):Board Certified
Accessibility: Some Criteria Met (P, EB, IB, PA)

Gastroenterology

Bhuva, Manish B, MD+
Gender: Male
350 CONGRESS PKWY
STE D
Crystal Lake, IL 60014
Phone:(847) 382-4410
NPI:1518953330
Cultural Training Completed: No

IL

McHenry

Gastroenterology

Bhuva, Manish B, MD+
Hours: [Mon, Tue, Wed, Thu, Fri] 08:00 AM - 05:00 PM
Other Language(s):English
Certification(s):Board Certified
Accessibility: Some Criteria Met (P, EB, IB, PA)

Coy, Dale L, MD+
Gender: Male
350 CONGRESS PKWY
STE D
Crystal Lake, IL 60014
Phone:(847) 382-4410
NPI:1770578858
Cultural Training Completed: Yes
Hours: [Mon, Tue, Wed, Thu, Fri] 08:00 AM - 05:00 PM
Other Language(s):English
Certification(s):Board Certified
Accessibility: Some Criteria Met (P, EB, IB, PA)

Dawood, Altaf, MD+
Gender: Male
875 S State Route 31
Crystal Lake, IL 60014
Phone:(779) 220-5500
NPI:1295034759
Cultural Training Completed: Yes

IL

McHenry

Gastroenterology

Dawood, Altaf, MD+
Hours: [Mon, Tue, Wed, Thu, Fri] 08:00 AM - 05:00 PM
Other Language(s):Urdu
Certification(s):Board Certified
Accessibility: Details Pending (P, EB, IB, PA)

Gentile, Nicole M, MD+
Gender: Female
350 CONGRESS PKWY
STE D
Crystal Lake, IL 60014
Phone:(847) 382-4410
NPI:1417241944
Cultural Training Completed: No
Hours: [Mon, Tue, Wed, Thu, Fri] 08:00 AM - 05:00 PM
Other Language(s):English
Certification(s):Board Certified
Accessibility: Some Criteria Met (P, EB, IB, PA)

LeBlanc, Julia K, MD+
Gender: Female
875 S State Route 31
Crystal Lake, IL 60014
Phone:(779) 220-5500
NPI:1467416990
Cultural Training Completed: Yes

IL

McHenry

Gastroenterology

LeBlanc, Julia K, MD+
Hours: [Mon, Tue, Wed, Thu, Fri] 08:00 AM - 05:00 PM
Other Language(s):English
Accessibility: Details Pending (P, EB, IB, PA)

Lutsi, Brant Joseph, MD+
Gender: Male
350 CONGRESS PKWY
STE D
Crystal Lake, IL 60014
Phone:(847) 382-4410
NPI:1265608186
Cultural Training Completed: Yes
Hours: [Mon, Tue, Wed, Thu, Fri] 08:00 AM - 05:00 PM
Other Language(s):English
Certification(s):Board Certified
Accessibility: Some Criteria Met (P, EB, IB, PA)

Mathew, Madhu, MD+
Gender: Female
350 E Congress Pkwy
Ste D
Crystal Lake, IL 60014
Phone:(847) 382-4410
NPI:1366971152
Cultural Training Completed: No

IL

McHenry

Gastroenterology

Mathew, Madhu, MD+
Hours: [Mon, Tue, Wed, Thu, Fri] 08:00 AM - 05:00 PM
Other Language(s):Hindi,Malayalam
Certification(s):Board Certified
Accessibility: Details Pending (P, EB, IB, PA)

Shah, Amit G, MD+
Gender: Male
350 CONGRESS PKWY
STE D
Crystal Lake, IL 60014
Phone:(847) 382-4410
NPI:1992792394
Cultural Training Completed: No
Hours: [Mon, Tue, Wed, Thu, Fri] 08:00 AM - 05:00 PM
Other Language(s):Gujarati,English
Certification(s):Board Certified
Accessibility: Some Criteria Met (P, EB, IB, PA)

Spangler, Chad C, MD+
Gender: Male
350 CONGRESS PKWY
STE D
Crystal Lake, IL 60014
Phone:(847) 382-4410

IL

McHenry

Gastroenterology

Spangler, Chad C, MD+
NPI:1073625562
Cultural Training Completed: No
Hours: [Mon, Tue, Wed, Thu, Fri] 08:00 AM - 05:00 PM
Other Language(s):English
Certification(s):Board Certified
Accessibility: Some Criteria Met (P, EB, IB, PA)

Stier, Matthew W, MD+
Gender: Male
350 E Congress Pkwy
Ste D
Crystal Lake, IL 60014
Phone:(847) 382-4410
NPI:1902244791
Cultural Training Completed: No
Hours: [Mon, Tue, Wed, Thu, Fri] 08:00 AM - 05:00 PM
Accessibility: Details Pending (P, EB, IB, PA)

General Surgery

Bryan, Douglas H, MD+
Gender: Male
875 S State Route 31
Crystal Lake, IL 60014
Phone:(779) 220-5500
NPI:1285743955
Cultural Training Completed: No

IL

McHenry

General Surgery

Bryan, Douglas H, MD+
Hours: [Mon, Tue, Wed, Thu, Fri] 08:00 AM - 05:00 PM
Certification(s):Board Certified
Accessibility: Details Pending (P, EB, IB, PA)

Wilczak, Emily K, MD+
Gender: Female
875 S State Route 31
Crystal Lake, IL 60014
Phone:(779) 220-5500
NPI:1386969400
Cultural Training Completed: Yes
Hours: [Mon, Tue, Wed, Thu, Fri] 08:00 AM - 05:00 PM
Other Language(s):English,American Sign Language
Certification(s):Board Certified
Accessibility: Details Pending (P, EB, IB, PA)

Hematology

Gershenhorn, Bruce G, DO+
Gender: Male
525 E Congress Pkwy
Ste 300
Crystal Lake, IL 60014
Phone:(815) 759-9260
NPI:1588796478
Cultural Training Completed: No

IL

McHenry

Hematology

Gershenhorn, Bruce G, DO+
Hours: [Mon, Tue, Wed, Thu, Fri] 08:00 AM - 05:00 PM
Certification(s):Board Certified
Accessibility: Some Criteria Met (P, EB, IB, PA)

Kamboj, Ginny, MD+
Gender: Female
875 S State Route 31
Crystal Lake, IL 60014
Phone:(779) 220-5500
NPI:1053342428
Cultural Training Completed: No
Hours: [Mon, Tue, Wed, Thu, Fri] 08:00 AM - 05:00 PM
Other Language(s):Punjabi,Hindi
Certification(s):Board Certified
Accessibility: Details Pending (P, EB, IB, PA)

Zahir, Syed A, MD+
Gender: Male
360 Station Dr
Ste 201
Crystal Lake, IL 60014
Phone:(815) 363-0066
NPI:1538156732
Cultural Training Completed: No
Hours: [Mon, Tue, Wed, Thu, Fri] 08:00 AM - 05:00 PM

IL

McHenry

Hematology

Zahir, Syed A, MD+
Other Language(s):Hindi
Certification(s):Board Certified
Accessibility: Some Criteria Met (P, EB, IB, PA)

Hematology & Oncology

Chokshi, Pinal, DO+
Gender: Female
525 E Congress Pkwy
Ste 300
Crystal Lake, IL 60014
Phone:(800) 323-8622
NPI:1497148118
Cultural Training Completed: No
Hours: [Mon, Tue, Wed, Thu, Fri] 08:00 AM - 05:00 PM
Other Language(s):Spanish,Gujarati
Accessibility: Some Criteria Met (P, EB, IB, PA)

Chunduri, Sandeep, MD+
Gender: Male
525 E Congress Pkwy
Ste 300
Crystal Lake, IL 60014
Phone:(815) 759-9260
NPI:1174740435
Cultural Training Completed: No
Hours: [Mon, Tue, Wed, Thu, Fri] 08:00 AM - 05:00 PM

IL

McHenry

Hematology & Oncology

Chunduri, Sandeep, MD+
After Hours Phone Number:(815) 759-9260
Accessibility: Some Criteria Met (P, EB, IB, PA)

Desai, Apurva A, MD+
Gender: Male
360 Station Dr
Ste 201
Crystal Lake, IL 60014
Phone:(815) 363-0066
NPI:1861468100
Cultural Training Completed: No
Hours: [Mon, Tue, Wed, Thu, Fri] 08:00 AM - 05:00 PM
Other Language(s):Hindi
Accessibility: Some Criteria Met (P, EB, IB, PA)

Gershenhorn, Bruce G, DO+
Gender: Male
525 E Congress Pkwy
Ste 300
Crystal Lake, IL 60014
Phone:(815) 759-9260
NPI:1588796478
Cultural Training Completed: No
Hours: [Mon, Tue, Wed, Thu, Fri] 08:00 AM - 05:00 PM
Accessibility: Some Criteria Met (P, EB, IB, PA)

IL

McHenry

Hematology & Oncology

Liu, Jerry Xin, MD+
Gender: Male
525 E Congress Pkwy
Ste 300
Crystal Lake, IL 60014
Phone:(815) 759-9260
NPI:1356551899
Cultural Training Completed: No
Hours: [Mon, Tue, Wed, Thu, Fri] 08:00 AM - 05:00 PM
After Hours Phone Number:(815) 759-9260
Other Language(s):Mandarin, Bulgarian
Accessibility: Some Criteria Met (P, EB, IB, PA)

Patel, Kavi Parmanand, MD+
Gender: Male
525 E Congress Pkwy
Ste 300
Crystal Lake, IL 60014
Phone:(815) 759-9260
NPI:1427589563
Cultural Training Completed: No
Hours: [Mon, Tue, Wed, Thu, Fri] 08:00 AM - 05:00 PM
Accessibility: Some Criteria Met (P, EB, IB, PA)

Weyburn, Thomas Dewey, DO+
Gender: Male
525 E Congress Pkwy
Ste 300
Crystal Lake, IL 60014
Phone:(815) 759-9260
NPI:1487636478
Cultural Training Completed: No
Hours: [Mon, Tue, Wed, Thu, Fri] 08:00 AM - 05:00 PM
After Hours Phone Number:(815) 759-9260
Accessibility: Some Criteria Met (P, EB, IB, PA)

Zahir, Syed A, MD+
Gender: Male
360 Station Dr
Ste 201
Crystal Lake, IL 60014
Phone:(815) 363-0066
NPI:1538156732
Cultural Training Completed: No
Hours: [Mon, Tue, Wed, Thu, Fri] 08:00 AM - 05:00 PM
Other Language(s):Hindi
Accessibility: Some Criteria Met (P, EB, IB, PA)

Internal Medicine (General Medical Care)

GI Partners of Illinois LLC
350 CONGRESS PKWY
STE D
Crystal Lake, IL 60014
Phone:(847) 382-4410
NPI:1548613995
Website: http://www.care.advocatehealth.com
Cultural Training Completed: No
Hours: [Mon, Tue, Wed, Thu, Fri] 08:00 AM - 05:00 PM
Accessibility: Some Criteria Met (P, EB, IB, PA)

Dawood, Altaf, MD+
Gender: Male
875 S State Route 31
Crystal Lake, IL 60014
Phone:(779) 220-5500
NPI:1295034759
Cultural Training Completed: Yes
Hours: [Mon, Tue, Wed, Thu, Fri] 08:00 AM - 05:00 PM
Other Language(s):Urdu
Certification(s):Board Certified
Accessibility: Details Pending (P, EB, IB, PA)

Dileep, Anandu, DO+
Gender: Male
741 S McHenry Ave
Ste E
Crystal Lake, IL 60014
Phone:(815) 444-8045
NPI:1083249775
Cultural Training Completed: No
Hours: [Mon, Tue, Wed, Thu, Fri] 08:00 AM - 05:00 PM
Accessibility: Details Pending (P, EB, IB, PA)

LeBlanc, Julia K, MD+
Gender: Female
875 S State Route 31
Crystal Lake, IL 60014
Phone:(779) 220-5500
NPI:1467416990
Cultural Training Completed: Yes
Hours: [Mon, Tue, Wed, Thu, Fri] 08:00 AM - 05:00 PM
Other Language(s):English
Certification(s):Board Certified
Accessibility: Details Pending (P, EB, IB, PA)

Mathew, Madhu, MD+
Gender: Female
350 E Congress Pkwy
Ste D
Crystal Lake, IL 60014
Phone:(847) 382-4410
NPI:1366971152
Cultural Training Completed: No
Hours: [Mon, Tue, Wed, Thu, Fri] 08:00 AM - 05:00 PM

IL

McHenry

Internal Medicine (General Medical Care)

Mathew, Madhu, MD+
Other Language(s):Hindi,Malayalam
Accessibility: Details Pending (P, EB, IB, PA)

Sonenthal, Kathy R, MD*
Gender: Female
300 Memorial Dr
Ste 250
Crystal Lake, IL 60014
Phone:(815) 455-7289
NPI:1265452940
Cultural Training Completed: No
Hours: [Mon, Tue, Wed, Thu, Fri] 08:00 AM - 05:00 PM
Other Language(s):English
Certification(s):Board Certified
Accessibility: Some Criteria Met (P, EB, IB, PA)

Stier, Matthew W, MD+
Gender: Male
350 E Congress Pkwy
Ste D
Crystal Lake, IL 60014
Phone:(847) 382-4410
NPI:1902244791
Cultural Training Completed: No
Hours: [Mon, Tue, Wed, Thu, Fri] 08:00 AM - 05:00 PM

IL

McHenry

Internal Medicine (General Medical Care)

Stier, Matthew W, MD+
Certification(s):Board Certified
Accessibility: Details Pending (P, EB, IB, PA)

GI Partners of Illinois, LLC
350 E Congress Pkwy
Ste D
Crystal Lake, IL 60014
Phone:(847) 382-4410
NPI:1548613995
Website: http://www.care.advocatehealth.com
Cultural Training Completed: No
Hours: [Mon, Tue, Wed, Thu, Fri] 08:00 AM - 05:00 PM
Accessibility: Details Pending (P, EB, IB, PA)

Tillis, William P, MD+
Gender: Male
875 S State Route 31
Crystal Lake, IL 60014
Phone:(779) 220-5500
NPI:1669468377
Cultural Training Completed: No
Hours: [Mon, Tue, Wed, Thu, Fri] 08:00 AM - 05:00 PM
Certification(s):Board Certified

IL

McHenry

Internal Medicine (General Medical Care)

Tillis, William P, MD+
Accessibility: Details Pending (P, EB, IB, PA)

Tobin, James R, MD+
Gender: Male
875 S State Route 31
Crystal Lake, IL 60014
Phone:(779) 220-5500
NPI:1750812145
Cultural Training Completed: No
Hours: [Mon, Tue, Wed, Thu, Fri] 08:00 AM - 05:00 PM
Certification(s):Board Certified
Accessibility: Details Pending (P, EB, IB, PA)

Vemuri, Preeti, MD+
Gender: Female
145 S Virginia St
Crystal Lake, IL 60014
Phone:(339) 661-5111
NPI:1548318488
Cultural Training Completed: No
Hours: [Mon, Tue, Wed, Thu, Fri] 08:00 AM - 05:00 PM
Certification(s):Board Certified
Accessibility: Details Pending (P, EB, IB, PA)

Medical Oncology

Chunduri, Sandeep, MD+
Gender: Male

IL

McHenry

Medical Oncology

Chunduri, Sandeep, MD+
525 E Congress Pkwy
Ste 300
Crystal Lake, IL 60014
Phone:(815) 759-9260
NPI:1174740435
Cultural Training Completed: No
Hours: [Mon, Tue, Wed, Thu, Fri] 08:00 AM - 05:00 PM
After Hours Phone Number:(815) 759-9260
Certification(s):Board Certified
Accessibility: Some Criteria Met (P, EB, IB, PA)

Gershenhorn, Bruce G, DO+
Gender: Male
525 E Congress Pkwy
Ste 300
Crystal Lake, IL 60014
Phone:(815) 759-9260
NPI:1588796478
Cultural Training Completed: No
Hours: [Mon, Tue, Wed, Thu, Fri] 08:00 AM - 05:00 PM
Certification(s):Board Certified
Accessibility: Some Criteria Met (P, EB, IB, PA)

Kamboj, Ginny, MD+
Gender: Female
875 S State Route 31
Crystal Lake, IL 60014

IL

McHenry

Medical Oncology

Kamboj, Ginny, MD+
Phone:(779) 220-5500
NPI:1053342428
Cultural Training Completed: No
Hours: [Mon, Tue, Wed, Thu, Fri] 08:00 AM - 05:00 PM
Other Language(s):Punjabi,Hindi
Certification(s):Board Certified
Accessibility: Details Pending (P, EB, IB, PA)

Weyburn, Thomas Dewey, DO+
Gender: Male
525 E Congress Pkwy
Ste 300
Crystal Lake, IL 60014
Phone:(815) 759-9260
NPI:1487636478
Cultural Training Completed: No
Hours: [Mon, Tue, Wed, Thu, Fri] 08:00 AM - 05:00 PM
After Hours Phone Number:(815) 759-9260
Certification(s):Board Certified
Accessibility: Some Criteria Met (P, EB, IB, PA)

Zahir, Syed A, MD+
Gender: Male
360 Station Dr
Ste 201
Crystal Lake, IL 60014

IL

McHenry

Medical Oncology

Zahir, Syed A, MD+
Phone:(815) 363-0066
NPI:1538156732
Cultural Training Completed: No
Hours: [Mon, Tue, Wed, Thu, Fri] 08:00 AM - 05:00 PM
Other Language(s):Hindi
Certification(s):Board Certified
Accessibility: Some Criteria Met (P, EB, IB, PA)

Nephrology

Arora, Amit, MD+
Gender: Male
390 E Congress Pkwy
Ste C
Crystal Lake, IL 60014
Phone:(815) 301-1001
NPI:1831378330
Cultural Training Completed: Yes
Hours: [Mon, Tue, Wed, Thu, Fri] 08:00 AM - 05:00 PM
Other Language(s):English,Punjabi,Hindi
Certification(s):Board Certified
Accessibility: Some Criteria Met (P, EB, IB, PA)

Bangash, Farhan J, DO*
Gender: Male
442 N Il Route 31
Crystal Lake, IL 60012

IL

McHenry

Nephrology

Bangash, Farhan J, DO*
Phone:(815) 741-6830
NPI:1750549473
Cultural Training Completed: Yes
Hours: [Mon, Tue, Wed, Thu, Fri] 08:00 AM - 05:00 PM
After Hours Phone Number:(224) 238-3211
Other Language(s):English,Urdu
Certification(s):Board Certified
Accessibility: Some Criteria Met (P, EB, IB, PA)

Bector, Sumit, MD+
Gender: Male
390 E Congress Pkwy
Ste C
Crystal Lake, IL 60014
Phone:(815) 301-1001
NPI:1487831202
Cultural Training Completed: No
Hours: [Mon, Tue, Wed, Thu, Fri] 08:00 AM - 05:00 PM
Other Language(s):Spanish,Punjabi,Hindi
Certification(s):Board Certified
Accessibility: Some Criteria Met (P, EB, IB, PA)

IL

McHenry

Nephrology

Buddharaju, Venkata L, MD+
Gender: Male
442 N Il Route 31
Crystal Lake, IL 60012
Phone:(224) 238-3211
NPI:1508145327
Cultural Training Completed: Yes
Hours: [Mon, Tue, Wed, Thu, Fri] 09:00 AM - 05:00 PM
After Hours Phone Number:(224) 238-3211
Other Language(s):English,Telugu,Hindi
Certification(s):Board Certified
Accessibility: Some Criteria Met (P, EB, IB, PA)

Desai, Parin N, MD+
Gender: Male
442 N Il Route 31
Crystal Lake, IL 60012
Phone:(224) 238-3211
NPI:1497913511
Cultural Training Completed: Yes
Hours: [Mon, Tue, Wed, Thu, Fri] 08:00 AM - 05:00 PM
After Hours Phone Number:(224) 238-3211
Other Language(s):English,Gujarati,Spanish
Accessibility: Some Criteria Met (P, EB, IB, PA)

IL

McHenry

Nephrology

Gill, Mandeep S, MD+
Gender: Male
390 E Congress Pkwy
Ste C
Crystal Lake, IL 60014
Phone:(815) 301-1001
NPI:1215912126
Cultural Training Completed: Yes
Hours: [Mon, Tue, Wed, Thu, Fri] 08:00 AM - 05:00 PM
Other Language(s):English,Hindi,Urdu,Punjabi,Panjabi
Certification(s):Board Certified
Accessibility: Some Criteria Met (P, EB, IB, PA)

Memon, Aamir A, MD+
Gender: Male
390 E Congress Pkwy
Ste C
Crystal Lake, IL 60014
Phone:(815) 301-1001
NPI:1013074442
Cultural Training Completed: No
Hours: [Mon, Tue, Wed, Thu, Fri] 08:00 AM - 05:00 PM
Other Language(s):Arabic,Urdu
Certification(s):Board Certified

IL

McHenry

Nephrology

Memon, Aamir A, MD+
Accessibility: Some Criteria Met (P, EB, IB, PA)

Movva, Bhavana, DO+
Gender: Female
390 E Congress Pkwy
Ste C
Crystal Lake, IL 60014
Phone:(815) 301-1001
NPI:1235750605
Cultural Training Completed: No
Hours: [Mon, Tue, Wed, Thu, Fri] 08:00 AM - 05:00 PM
Accessibility: Some Criteria Met (P, EB, IB, PA)

Patel, Umesh O, MD+
Gender: Male
390 E Congress Pkwy
Ste C
Crystal Lake, IL 60014
Phone:(815) 301-1001
NPI:1336334424
Cultural Training Completed: No
Hours: [Mon, Tue, Wed, Thu, Fri] 08:00 AM - 05:00 PM
Certification(s):Board Certified
Accessibility: Some Criteria Met (P, EB, IB, PA)

Pulla, Abhishek, MD+
Gender: Male
390 E Congress Pkwy
Ste C

IL

McHenry

Nephrology

Pulla, Abhishek, MD+
Crystal Lake, IL 60014
Phone:(815) 301-1001
NPI:1790179141
Cultural Training Completed: Yes
Hours: [Mon, Tue, Wed, Thu, Fri] 08:00 AM - 05:00 PM
Other Language(s):English
Certification(s):Board Certified
Accessibility: Some Criteria Met (P, EB, IB, PA)

Sood, Ruchi, MD+
Gender: Female
442 N Il Route 31
Crystal Lake, IL 60012
Phone:(815) 741-6830
NPI:1700191343
Cultural Training Completed: Yes
Hours: [Mon, Tue, Wed, Thu, Fri] 08:00 AM - 05:00 PM
After Hours Phone Number:(224) 238-3211
Other Language(s):English
Certification(s):Board Certified
Accessibility: Some Criteria Met (P, EB, IB, PA)

Tan, Tisha Joerla M, MD*
Gender: Female
442 N Il Route 31
Crystal Lake, IL 60012

IL

McHenry

Nephrology

Tan, Tisha Joerla M, MD*
Phone:(815) 741-6830
NPI:1881959872
Cultural Training Completed: Yes
Hours: [Mon, Tue, Wed, Thu, Fri] 08:00 AM - 05:00 PM
After Hours Phone Number:(224) 238-3211
Other Language(s):Tagalog,Cebuano
Certification(s):Board Certified
Accessibility: Some Criteria Met (P, EB, IB, PA)

Vijaykumar, Aarthi, MD+
Gender: Female
390 E Congress Pkwy
Ste C
Crystal Lake, IL 60014
Phone:(815) 301-1001
NPI:1821215856
Cultural Training Completed: No
Hours: [Mon, Tue, Wed, Thu, Fri] 08:00 AM - 05:00 PM
Certification(s):Board Certified
Accessibility: Some Criteria Met (P, EB, IB, PA)

IL

McHenry

Neurosurgery (Operations of the Brain, Spinal Cord)

Chwajol, Mark, MD+
Gender: Male
875 S State Route 31
Crystal Lake, IL 60014
Phone:(779) 220-5500
NPI:1356575690
Cultural Training Completed: Yes
Hours: [Mon, Tue, Wed, Thu, Fri] 08:00 AM - 05:00 PM
Other Language(s):Czech,English
Certification(s):Board Certified
Accessibility: Details Pending (P, EB, IB, PA)

Nurse Practitioner

Arbolado, Sherlyn H, NP+
Gender: Female
1000 E Brighton Ln
Crystal Lake, IL 60012
Phone:(815) 477-6400
NPI:1427766674
Cultural Training Completed: No
Hours: [Mon, Tue, Wed, Thu, Fri] 08:00 AM - 05:00 PM
Other Language(s):Tagalog,Cebuano
Accessibility: Details Pending (P, EB, IB, PA)

IL

McHenry

Nurse Practitioner

Bankes, Brittany L, APRN+
Gender: Female
875 S State Route 31
Crystal Lake, IL 60014
Phone:(779) 220-5500
NPI:1710690680
Cultural Training Completed: No
Hours: [Mon, Tue, Wed, Thu, Fri] 08:00 AM - 05:00 PM
Accessibility: Details Pending (P, EB, IB, PA)

Camacho, Regine P, NP+
Gender: Female
1000 E Brighton Ln
Crystal Lake, IL 60012
Phone:(815) 477-6400
NPI:1811647829
Cultural Training Completed: No
Hours: [Mon, Tue, Wed, Thu, Fri] 08:00 AM - 05:00 PM
Accessibility: Details Pending (P, EB, IB, PA)

Galias, Katherine Ann, APRN+
Gender: Female
875 S State Route 31
Crystal Lake, IL 60014
Phone:(779) 220-5500
NPI:1043230279
Cultural Training Completed: No

IL

McHenry

Nurse Practitioner

Galias, Katherine Ann, APRN+
Hours: [Mon, Tue, Wed, Thu, Fri] 08:00 AM - 05:00 PM
Accessibility: Details Pending (P, EB, IB, PA)

Hepperlen, Christine C, NP*
Gender: Female
750 E Terra Cotta Ave
Crystal Lake, IL 60014
Phone:(815) 459-1212
NPI:1316017007
Cultural Training Completed: No
Hours: [Mon, Tue, Wed, Thu, Fri] 08:00 AM - 05:00 PM
Certification(s):Board Certified
Accessibility: Details Pending (P, EB, IB, PA)

Hutson, Joanna, NP+
Gender: Female
390 E Congress Pkwy
Ste C
Crystal Lake, IL 60014
Phone:(815) 301-1001
NPI:1730632407
Cultural Training Completed: No
Hours: [Mon, Tue, Wed, Thu, Fri] 08:00 AM - 05:00 PM
Certification(s):Board Certified

IL

McHenry

Nurse Practitioner

Hutson, Joanna, NP+
Accessibility: Some Criteria Met (P, EB, IB, PA)

Kramer, Linda, APRN+
Gender: Female
500 Coventry Ln
Ste 205
Crystal Lake, IL 60014
Phone:(815) 455-7100
NPI:1134784861
Cultural Training Completed: No
Hours: [Mon, Tue, Wed, Thu, Fri] 08:00 AM - 05:00 PM
Accessibility: Some Criteria Met (P, EB, IB, PA)

Linder, Sarah R, FNP-CS+
Gender: Female
875 S State Route 31
Crystal Lake, IL 60014
Phone:(779) 220-5500
NPI:1134603095
Cultural Training Completed: No
Hours: [Mon, Tue, Wed, Thu, Fri] 08:00 AM - 05:00 PM
Accessibility: Details Pending (P, EB, IB, PA)

O'neil, Jennifer Noelle, APRN+
Gender: Female
875 S State Route 31
Crystal Lake, IL 60014
Phone:(779) 220-5500

IL

McHenry

Nurse Practitioner

O'neil, Jennifer Noelle, APRN+
NPI:1689411548
Cultural Training Completed: No
Hours: [Mon, Tue, Wed, Thu, Fri] 08:00 AM - 05:00 PM
Accessibility: Details Pending (P, EB, IB, PA)

Savella, Rosalie E, NP+
Gender: Female
875 S State Route 31
Crystal Lake, IL 60014
Phone:(779) 220-5500
NPI:1851015499
Cultural Training Completed: No
Hours: [Mon, Tue, Wed, Thu, Fri] 08:00 AM - 05:00 PM
Other Language(s):Filipino
Accessibility: Details Pending (P, EB, IB, PA)

Schuch, Paulina M, APRN+
Gender: Female
875 S State Route 31
Crystal Lake, IL 60014
Phone:(779) 220-5500
NPI:1174493035
Cultural Training Completed: No
Hours: [Mon, Tue, Wed, Thu, Fri] 08:00 AM - 05:00 PM

IL

McHenry

Nurse Practitioner

Schuch, Paulina M, APRN+
Accessibility: Details Pending (P, EB, IB, PA)

Shannon, Kassandra N, NP+
Gender: Female
350 E Congress Pkwy
Ste D
Crystal Lake, IL 60014
Phone:(847) 382-4410
NPI:1699633255
Cultural Training Completed: No
Hours: [Mon, Tue, Wed, Thu, Fri] 08:00 AM - 05:00 PM
Accessibility: Details Pending (P, EB, IB, PA)

Shannon, Kassandra N, NP+
Gender: Female
350 CONGRESS PKWY
STE D
Crystal Lake, IL 60014
Phone:(847) 382-4410
NPI:1699633255
Cultural Training Completed: No
Hours: [Mon, Tue, Wed, Thu, Fri] 08:00 AM - 05:00 PM
Accessibility: Some Criteria Met (P, EB, IB, PA)

Winkelman, Kelly M, NP+
Gender: Female

IL

McHenry

Nurse Practitioner

Winkelman, Kelly M, NP+
875 S State Route 31
Crystal Lake, IL 60014
Phone:(779) 220-5500
NPI:1649523838
Cultural Training Completed: No
Hours: [Mon, Tue, Wed, Thu, Fri] 08:00 AM - 05:00 PM
Certification(s):Board Certified
Accessibility: Details Pending (P, EB, IB, PA)

Nurse Practitioner: Acute Care

Vincolese, Jessica, NP+
Gender: Female
525 E Congress Pkwy
Ste 300
Crystal Lake, IL 60014
Phone:(815) 759-9260
NPI:1548942147
Cultural Training Completed: No
Hours: [Mon, Tue, Wed, Thu, Fri] 08:00 AM - 05:00 PM
Other Language(s):Polish
Accessibility: Some Criteria Met (P, EB, IB, PA)

Nurse Practitioner: Adult Health

Galias, Katherine Ann, APRN+
Gender: Female

IL

McHenry

Nurse Practitioner: Adult Health

Galias, Katherine Ann, APRN+
875 S State Route 31
Crystal Lake, IL 60014
Phone:(779) 220-5500
NPI:1043230279
Cultural Training Completed: No
Hours: [Mon, Tue, Wed, Thu, Fri] 08:00 AM - 05:00 PM
Accessibility: Details Pending (P, EB, IB, PA)

Micklinghoff, Erin E, NP+
Gender: Female
350 CONGRESS PKWY
STE D
Crystal Lake, IL 60014
Phone:(847) 382-4410
NPI:1356694335
Cultural Training Completed: No
Hours: [Mon, Tue, Wed, Thu, Fri] 08:00 AM - 05:00 PM
Certification(s):Board Certified
Accessibility: Some Criteria Met (P, EB, IB, PA)

Nurse Practitioner: Family

Badmus, Zubair O, NP+
Gender: Male
1000 E Brighton Ln
Crystal Lake, IL 60012

IL

McHenry

Nurse Practitioner: Family

Badmus, Zubair O, NP+
Phone:(815) 477-6400
NPI:1457017352
Cultural Training Completed: No
Hours: [Mon, Tue, Wed, Thu, Fri] 08:00 AM - 05:00 PM
Accessibility: Details Pending (P, EB, IB, PA)

Cha, Hyo-Joon Joon, NP+
Gender: Male
335 Illinois St
Crystal Lake, IL 60014
Phone:(815) 459-7791
NPI:1770060394
Cultural Training Completed: No
Hours: [Mon, Tue, Wed, Thu, Fri] 08:00 AM - 05:00 PM
Other Language(s):Korean
Accessibility: Details Pending (P, EB, IB, PA)

Iverson, Roseann C, APRN+
Gender: Female
875 S State Route 31
Crystal Lake, IL 60014
Phone:(779) 220-5500
NPI:1386099208
Cultural Training Completed: No

IL

McHenry

Nurse Practitioner: Family

Iverson, Roseann C, APRN+
Hours: [Mon, Tue, Wed, Thu, Fri] 08:00 AM - 05:00 PM
Certification(s):Board Certified
Accessibility: Details Pending (P, EB, IB, PA)

Kassenbrock, Christina, DNP+
Gender: Female
101 N Virginia St
Ste 105
Crystal Lake, IL 60014
Phone:(815) 893-4004
NPI:1437781606
Cultural Training Completed: No
Hours: [Mon, Tue, Wed, Thu, Fri] 09:00 AM - 05:00 PM
Other Language(s):English
Accessibility: Details Pending (P, EB, IB, PA)

Linder, Sarah R, FNP-CS+
Gender: Female
875 S State Route 31
Crystal Lake, IL 60014
Phone:(779) 220-5500
NPI:1134603095
Cultural Training Completed: No
Hours: [Mon, Tue, Wed, Thu, Fri] 08:00 AM - 05:00 PM

IL

McHenry

Nurse Practitioner: Family

Linder, Sarah R, FNP-CS+
Accessibility: Details Pending (P, EB, IB, PA)

Maloney, Pamela A, APRN+
Gender: Female
875 S State Route 31
Crystal Lake, IL 60014
Phone:(779) 220-5500
NPI:1871267997
Cultural Training Completed: No
Hours: [Mon, Tue, Wed, Thu, Fri] 08:00 AM - 05:00 PM
Accessibility: Details Pending (P, EB, IB, PA)

Manley, Carly, NP#
Gender: Female
525 E Congress Pkwy
Ste 250
Crystal Lake, IL 60014
Phone:(847) 658-6430
NPI:1669244489
Cultural Training Completed: No
Hours: [Mon, Tue, Wed, Thu, Fri] 08:00 AM - 05:00 PM
Accessibility: Some Criteria Met (P, EB, IB, PA)

Quintana, Arelis, APRN+
Gender: Female
390 E Congress Pkwy
Ste C

IL

McHenry

Nurse Practitioner: Family

Quintana, Arelis, APRN+
Crystal Lake, IL 60014
Phone:(815) 301-1001
NPI:1548093248
Cultural Training Completed: No
Hours: [Mon, Tue, Wed, Thu, Fri] 08:00 AM - 05:00 PM
Other Language(s):Spanish
Accessibility: Some Criteria Met (P, EB, IB, PA)

Reagan, Alexis Nicole, NP+
Gender: Female
525 E Congress Pkwy
Ste 300
Crystal Lake, IL 60014
Phone:(815) 759-9260
NPI:1912510389
Cultural Training Completed: No
Hours: [Mon, Tue, Wed, Thu, Fri] 08:00 AM - 05:00 PM
Accessibility: Some Criteria Met (P, EB, IB, PA)

Reisberg, Lynn Eryn, NP+
Gender: Female
1000 E Brighton Ln
Crystal Lake, IL 60012
Phone:(815) 477-6400
NPI:1356850416
Cultural Training Completed: No

IL

McHenry

Nurse Practitioner: Family

Reisberg, Lynn Eryn, NP+
Hours: [Mon, Tue, Wed, Thu, Fri] 08:00 AM - 05:00 PM
Accessibility: Details Pending (P, EB, IB, PA)

Savella, Rosalie E, NP+
Gender: Female
875 S State Route 31
Crystal Lake, IL 60014
Phone:(779) 220-5500
NPI:1851015499
Cultural Training Completed: No
Hours: [Mon, Tue, Wed, Thu, Fri] 08:00 AM - 05:00 PM
Other Language(s):Filipino
Accessibility: Details Pending (P, EB, IB, PA)

Sparrow, Michelle, ARNP+
Gender: Female
390 E Congress Pkwy
Ste C
Crystal Lake, IL 60014
Phone:(815) 301-1001
NPI:1184025140
Cultural Training Completed: Yes
Hours: [Mon, Tue, Wed, Thu, Fri] 08:00 AM - 05:00 PM
Accessibility: Some Criteria Met (P, EB, IB, PA)

IL

McHenry

Nurse Practitioner: Family

Sullivan, Rebecca G, APRN+
Gender: Female
390 E Congress Pkwy
Ste C
Crystal Lake, IL 60014
Phone:(815) 301-1001
NPI:1689264061
Cultural Training Completed: Yes
Hours: [Mon, Tue, Wed, Thu, Fri] 08:00 AM - 05:00 PM
After Hours Phone Number:(815) 301-1001
Accessibility: Some Criteria Met (P, EB, IB, PA)

Swanson, Susan, CNP+
Gender: Female
1095 Pingree Rd
Ste 108
Crystal Lake, IL 60014
Phone:(815) 459-6655
NPI:1225088636
Cultural Training Completed: No
Hours: [Mon, Tue, Wed, Thu, Fri] 09:00 AM - 05:00 PM
Certification(s):Board Certified
Accessibility: Some Criteria Met (P, EB, IB, PA)

Ward, Terry J., NP+
Gender: Female
525 E Congress Pkwy
Ste 120
Crystal Lake, IL 60014

IL

McHenry

Nurse Practitioner: Family

Ward, Terry J., NP+
Phone:(847) 367-7171
NPI:1578339339
Cultural Training Completed: No
Hours: [Mon, Tue, Wed, Thu, Fri] 08:00 AM - 05:00 PM
Accessibility: Some Criteria Met (P, EB, IB, PA)

Nurse Practitioner: Gerontology

Arbolado, Sherlyn H, NP+
Gender: Female
1000 E Brighton Ln
Crystal Lake, IL 60012
Phone:(815) 477-6400
NPI:1427766674
Cultural Training Completed: No
Hours: [Mon, Tue, Wed, Thu, Fri] 08:00 AM - 05:00 PM
Other Language(s):Tagalog,Cebuano
Accessibility: Details Pending (P, EB, IB, PA)

Nurse Practitioner: Psych/Mental Health

Brems, Emily, APRN+
Gender: Female
500 Coventry Ln
Ste 205
Crystal Lake, IL 60014
Phone:(815) 455-7100

IL

McHenry

Nurse Practitioner: Psych/Mental Health

Brems, Emily, APRN+
NPI:1346136744
Cultural Training Completed: No
Hours: [Mon, Tue, Wed, Thu, Fri] 08:00 AM - 05:00 PM
Accessibility: Some Criteria Met (P, EB, IB, PA)

Considine, Kendra, MSN+
Gender: Female
101 N Virginia St
Ste 105
Crystal Lake, IL 60014
Phone:(815) 893-4004
NPI:1609588110
Cultural Training Completed: No
Hours: [Mon, Tue, Wed, Thu, Fri] 09:00 AM - 05:00 PM
Accessibility: Details Pending (P, EB, IB, PA)

Derecho, Therese, NP+
Gender: Female
333 Commerce Dr
Ste 100
Crystal Lake, IL 60014
Phone:(779) 356-4095
NPI:1245198936
Cultural Training Completed: No
Hours: [Mon, Tue, Wed, Thu, Fri] 08:00 AM - 05:00 PM
Other Language(s):Tagalog

IL

McHenry

Nurse Practitioner: Psych/Mental Health

Derecho, Therese, NP+
Accessibility: Details Pending (P, EB, IB, PA)

Ellis, Kathryn M, DNP+
Gender: Female
415 E Congress Pkwy
Crystal Lake, IL 60014
Phone:(779) 220-5600
NPI:1689223232
Cultural Training Completed: Yes
Hours: [Mon, Tue, Wed, Thu, Fri] 08:00 AM - 05:00 PM
Certification(s):Board Certified
Accessibility: Details Pending (P, EB, IB, PA)

Giacchetti, Margaret, PMHNP+
Gender: Female
145 S Virginia St
Crystal Lake, IL 60014
Phone:(815) 444-9999
NPI:1467321802
Cultural Training Completed: No
Hours: [Mon, Tue, Wed, Thu, Fri] 09:00 AM - 05:00 PM
Accessibility: Some Criteria Met (P, EB, IB, PA)

Gillette, Brizza, DNP+
Gender: Female
145 S VIRGINIA ST
STE C

IL

McHenry

Nurse Practitioner: Psych/Mental Health

Gillette, Brizza, DNP+
Crystal Lake, IL 60014
Phone:(815) 444-9999
NPI:1396672259
Cultural Training Completed: No
Hours: [Mon, Tue, Wed, Thu, Fri, Sat, Sun] 08:00 AM - 05:00 PM
Other Language(s):Spanish
Accessibility: Details Pending (P, EB, IB, PA)

Marchese, Joseph, MSN+
Gender: Male
101 N Virginia St
Ste 105
Crystal Lake, IL 60014
Phone:(815) 893-4004
NPI:1336998806
Cultural Training Completed: No
Hours: [Mon, Tue, Wed, Thu, Fri] 09:00 AM - 05:00 PM
Accessibility: Details Pending (P, EB, IB, PA)

Olanrewaju, Shakirat Af, NP+
Gender: Female
1000 E Brighton Ln
Crystal Lake, IL 60012
Phone:(815) 477-6400
NPI:1750243325
Cultural Training Completed: Yes

IL

McHenry

Nurse Practitioner: Psych/Mental Health

Olanrewaju, Shakirat Af, NP+
Hours: [Mon, Tue, Wed, Thu, Fri] 08:00 AM - 05:00 PM
Accessibility: Details Pending (P, EB, IB, PA)

Reyes, Sheila Roxanne Roxanne, NP+
Gender: Female
500 Coventry Ln
Ste 290
Crystal Lake, IL 60014
Phone:(708) 434-4080
NPI:1073300695
Cultural Training Completed: Yes
Hours: [Mon, Tue, Wed, Thu, Fri] 08:00 AM - 05:00 PM
Other Language(s):Tagalog
Certification(s):Board Certified
Accessibility: Some Criteria Met (P, EB, IB, PA)

Woods, David, NP+
Gender: Male
145 S Virginia St
Crystal Lake, IL 60014
Phone:(815) 444-9999
NPI:1003700907
Cultural Training Completed: No
Hours: [Mon, Tue, Wed, Thu, Fri] 09:00 AM - 05:00 PM

IL

McHenry

Nurse Practitioner: Psych/Mental Health

Woods, David, NP+
Accessibility: Some Criteria Met (P, EB, IB, PA)

Nurse Practitioner: Womens Health

Kinnas, Rachel Renee, CNP+
Gender: Female
260 E Congress Pkwy
Ste A
Crystal Lake, IL 60014
Phone:(815) 477-0300
NPI:1336492198
Cultural Training Completed: No
Hours: [Mon, Tue, Wed, Thu] 08:00 AM - 07:00 PM, Fri 08:00 AM - 02:00 PM
Accessibility: Details Pending (P, EB, IB, PA)

Obstetrics & Gynecology (Pregnancy, Women's Health)

Beall, Heather L, MD+
Gender: Female
260 E Congress Pkwy
Ste A
Crystal Lake, IL 60014
Phone:(815) 477-0300
NPI:1447202577
Cultural Training Completed: No
Hours: [Mon, Tue, Wed, Thu] 08:00 AM - 07:00 PM, Fri 08:00 AM - 02:00 PM

IL

McHenry

Obstetrics & Gynecology (Pregnancy, Women's Health)

Beall, Heather L, MD+
Certification(s):Board Certified
Accessibility: Details Pending (P, EB, IB, PA)

Leach, William C, DO+
Gender: Male
875 S State Route 31
Crystal Lake, IL 60014
Phone:(779) 220-5500
NPI:1558399279
Cultural Training Completed: No
Hours: [Mon, Tue, Wed, Thu, Fri] 08:00 AM - 05:00 PM
Certification(s):Board Certified
Accessibility: Details Pending (P, EB, IB, PA)

Persino, Richard L, MD+
Gender: Male
750 E Terra Cotta Ave
Crystal Lake, IL 60014
Phone:(815) 459-1212
NPI:1396806303
Cultural Training Completed: No
Hours: [Mon, Tue, Wed, Thu, Fri] 08:00 AM - 05:00 PM
Certification(s):Board Certified
Accessibility: Details Pending (P, EB, IB, PA)

IL

McHenry

Obstetrics & Gynecology (Pregnancy, Women's Health)

Wittman, Randy S, MD+
Gender: Male
750 E Terra Cotta Ave
Crystal Lake, IL 60014
Phone:(815) 459-1212
NPI:1023165644
Cultural Training Completed: No
Hours: [Mon, Tue, Wed, Thu, Fri] 08:00 AM - 05:00 PM
Certification(s):Board Certified
Accessibility: Details Pending (P, EB, IB, PA)

Occupational Therapist

Barnes, Nancy T, OT+
Gender: Female
875 S State Route 31
Crystal Lake, IL 60014
Phone:(779) 220-5500
NPI:1184871634
Cultural Training Completed: No
Hours: [Mon, Tue, Wed, Thu, Fri] 08:00 AM - 05:00 PM
Certification(s):Board Certified
Accessibility: Details Pending (P, EB, IB, PA)

Basler, Emily Joy, OT+
Gender: Female
6226 Northwest Hwy
Crystal Lake, IL 60014
Phone:(815) 484-6990

IL

McHenry

Occupational Therapist

Basler, Emily Joy, OT+
NPI:1356873640
Cultural Training Completed: Yes
Hours: [Mon, Tue, Wed, Thu, Fri] 06:30 AM - 06:30 PM
Accessibility: Details Pending (P, EB, IB, PA)

Bujak, Whitney Danielle, OTR-L+
Gender: Female
4701 N Oak St
Crystal Lake, IL 60012
Phone:(815) 788-1020
NPI:1669020228
Cultural Training Completed: No
Hours: Mon 08:00 AM - 05:00 PM, [Tue, Wed, Thu] 08:00 AM - 06:00 PM, Fri 08:00 AM - 04:00 PM
Accessibility: Details Pending (P, EB, IB, PA)

Fluhr, Angela S, OT*
Gender: Female
6226 Northwest Hwy
Crystal Lake, IL 60014
Phone:(815) 484-6990
NPI:1528045739
Cultural Training Completed: No
Hours: [Mon, Tue, Wed, Thu, Fri] 06:30 AM - 06:30 PM
After Hours Phone Number:(815) 398-9491

IL

McHenry

Occupational Therapist

Fluhr, Angela S, OT*
Accessibility: Details Pending (P, EB, IB, PA)

Janezic, Alexandria, UNK+
Gender: Female
4701 N Oak St
Crystal Lake, IL 60012
Phone:(815) 788-1020
NPI:1073898532
Cultural Training Completed: No
Hours: Mon 08:00 AM - 05:00 PM, [Tue, Wed, Thu] 08:00 AM - 06:00 PM, Fri 08:00 AM - 04:00 PM
Accessibility: Details Pending (P, EB, IB, PA)

Peterson, Daniel James, OT+
Gender: Male
965 N Brighton Cir
Crystal Lake, IL 60012
Phone:(864) 244-3626
NPI:1346480944
Cultural Training Completed: No
Hours: [Mon, Tue, Wed, Thu, Fri] 08:00 AM - 05:00 PM
Accessibility: Details Pending (P, EB, IB, PA)

Vavra, Madelyn, OT+
Gender: Female
875 S State Route 31
Crystal Lake, IL 60014
Phone:(779) 220-5500

IL

McHenry

Occupational Therapist

Vavra, Madelyn, OT+
NPI:1093679342
Cultural Training Completed: No
Hours: [Mon, Tue, Wed, Thu, Fri] 08:00 AM - 05:00 PM
Accessibility: Details Pending (P, EB, IB, PA)

Orthopaedic Surgery

Cummins, Craig A, MD+
Gender: Male
5057 Paysphere
C
Crystal Lake, IL 60014
Phone:(847) 381-0388
NPI:1588650006
Cultural Training Completed: No
Hours: [Mon, Tue, Wed, Thu, Fri] 08:00 AM - 05:00 PM
Certification(s):Board Certified
Accessibility: Details Pending (P, EB, IB, PA)

Patel, Parthiv B, DO+
Gender: Male
875 S State Route 31
Crystal Lake, IL 60014
Phone:(779) 220-5500
NPI:1649419714
Cultural Training Completed: Yes
Hours: [Mon, Tue, Wed, Thu, Fri] 08:00 AM - 05:00 PM

IL

McHenry

Orthopaedic Surgery

Patel, Parthiv B, DO+
Other Language(s):Hindi,Gujarati
Accessibility: Details Pending (P, EB, IB, PA)

Otolaryngology (Ear, Nose, And Throat)

Garrity, Thomas E, MD+
Gender: Male
875 S State Route 31
Crystal Lake, IL 60014
Phone:(779) 220-5500
NPI:1134105125
Cultural Training Completed: No
Hours: [Mon, Tue, Wed, Thu, Fri] 08:00 AM - 05:00 PM
Accessibility: Details Pending (P, EB, IB, PA)

Physical Medicine & Rehabilitation

Mikuzis, John D, DO+
Gender: Male
1000 E Brighton Ln
Crystal Lake, IL 60012
Phone:(815) 477-6400
NPI:1629048178
Cultural Training Completed: No
Hours: [Mon, Tue, Wed, Thu, Fri] 08:00 AM - 05:00 PM
Accessibility: Details Pending (P, EB, IB, PA)

IL

McHenry

Physical Medicine & Rehabilitation

Sayyad, Anjum, MD+
Gender: Female
1000 E Brighton Ln
Crystal Lake, IL 60012
Phone:(815) 477-6400
NPI:1164688776
Cultural Training Completed: No
Hours: [Mon, Tue, Wed, Thu, Fri] 08:00 AM - 05:00 PM
Other Language(s):Urdu,Hindi
Certification(s):Board Certified
Accessibility: Details Pending (P, EB, IB, PA)

Physical Therapist

Charles, Lauren Nicole, DPT+
Gender: Female
741 S McHenry Ave
Ste E
Crystal Lake, IL 60014
Phone:(815) 444-8045
NPI:1467915124
Cultural Training Completed: No
Hours: [Mon, Tue, Wed, Thu, Fri] 08:00 AM - 05:00 PM
Accessibility: Details Pending (P, EB, IB, PA)

Chase, Beck W, DPT+
Gender: Male
6226 Northwest Hwy
Crystal Lake, IL 60014
Phone:(815) 484-6990

IL

McHenry

Physical Therapist

Chase, Beck W, DPT+
NPI:1790343838
Cultural Training Completed: No
Hours: [Mon, Tue, Wed, Thu, Fri] 06:30 AM - 06:30 PM
After Hours Phone Number:(815) 398-9491
Accessibility: Details Pending (P, EB, IB, PA)

Hervias, Julie Anne G, DPT+
Gender: Female
741 S McHenry Ave
Ste E
Crystal Lake, IL 60014
Phone:(815) 444-8045
NPI:1881849164
Cultural Training Completed: No
Hours: [Mon, Tue, Wed, Thu, Fri] 08:00 AM - 05:00 PM
Accessibility: Details Pending (P, EB, IB, PA)

Kolner, Karyn, DPT+
Gender: Female
4701 N Oak St
Crystal Lake, IL 60012
Phone:(815) 788-1020
NPI:1396291530
Cultural Training Completed: No
Hours: Mon 08:00 AM - 05:00 PM, [Tue, Wed, Thu] 08:00 AM - 06:00 PM, Fri 08:00 AM - 04:00 PM

IL

McHenry

Physical Therapist

Kolner, Karyn, DPT+
Accessibility: Details Pending (P, EB, IB, PA)

Mactavish, Allison, DPT+
Gender: Female
4701 N Oak St
Crystal Lake, IL 60012
Phone:(815) 788-1020
NPI:1831565803
Cultural Training Completed: No
Hours: Mon 08:00 AM - 05:00 PM, [Tue, Wed, Thu] 08:00 AM - 06:00 PM, Fri 08:00 AM - 04:00 PM
Accessibility: Details Pending (P, EB, IB, PA)

Merline, Maleah J, PT+
Gender: Female
415 E Congress Pkwy
Crystal Lake, IL 60014
Phone:(815) 356-7494
NPI:1942783071
Cultural Training Completed: No
Hours: [Mon, Tue, Wed, Thu, Fri] 08:00 AM - 05:00 PM
Accessibility: Details Pending (P, EB, IB, PA)

Patel, Aapti Sharad, PT+
Gender: Female
875 S State Route 31
Crystal Lake, IL 60014

IL

McHenry

Physical Therapist

Patel, Aapti Sharad, PT+
Phone:(779) 220-5500
NPI:1114479748
Cultural Training Completed: No
Hours: [Mon, Tue, Wed, Thu, Fri] 08:00 AM - 05:00 PM
Other Language(s):Hindi,Gujarati
Accessibility: Details Pending (P, EB, IB, PA)

Saip, Elizabeth M, DPT+
Gender: Female
4701 N Oak St
Crystal Lake, IL 60012
Phone:(815) 788-1020
NPI:1689725897
Cultural Training Completed: No
Hours: Mon 08:00 AM - 05:00 PM, [Tue, Wed, Thu] 08:00 AM - 06:00 PM, Fri 08:00 AM - 04:00 PM
Accessibility: Details Pending (P, EB, IB, PA)

Stern, Kelly, PT+
Gender: Female
875 S State Route 31
Crystal Lake, IL 60014
Phone:(779) 220-5500
NPI:1518709450
Cultural Training Completed: Yes

IL

McHenry

Physical Therapist

Stern, Kelly, PT+
Hours: [Mon, Tue, Wed, Thu, Fri] 08:00 AM - 05:00 PM
Accessibility: Details Pending (P, EB, IB, PA)

Physical Therapy Assistant

Velasco, Michelle A, PTA+
Gender: Female
741 S McHenry Ave
Ste E
Crystal Lake, IL 60014
Phone:(815) 444-8045
NPI:1457215691
Cultural Training Completed: No
Hours: [Mon, Tue, Wed, Thu, Fri] 08:00 AM - 05:00 PM
Other Language(s):Spanish
Accessibility: Details Pending (P, EB, IB, PA)

Physician Assistant

Angele, Meredith Mae, PA+
Gender: Female
525 E Congress Pkwy
Ste 300
Crystal Lake, IL 60014
Phone:(800) 323-8622
NPI:1548890775
Cultural Training Completed: No

IL

McHenry

Physician Assistant

Angele, Meredith Mae, PA+
Hours: [Mon, Tue, Wed, Thu, Fri] 08:00 AM - 05:00 PM
Certification(s):Board Certified
Accessibility: Some Criteria Met (P, EB, IB, PA)

Detloff, Scott M., PA+
Gender: Male
415 E Congress Pkwy
Ste A
Crystal Lake, IL 60014
Phone:(815) 356-7494
NPI:1639651060
Cultural Training Completed: No
Hours: [Mon, Tue, Wed, Thu, Fri] 08:00 AM - 05:00 PM
Accessibility: Details Pending (P, EB, IB, PA)

Diaz, Tania, PA#
Gender: Female
241 Commerce Dr
Ste 102
Crystal Lake, IL 60014
Phone:(815) 524-2200
NPI:1366070955
Cultural Training Completed: No
Hours: [Mon, Tue, Wed, Thu, Fri] 08:00 AM - 05:00 PM
After Hours Phone Number:(815) 524-2200
Certification(s):Board Certified

IL

McHenry

Physician Assistant

Diaz, Tania, PA#
Accessibility: Some Criteria Met (P, EB, IB, PA)

Janeczko, Lorrie Ann, PA+
Gender: Female
335 Illinois St
Crystal Lake, IL 60014
Phone:(315) 635-0973
NPI:1790145126
Cultural Training Completed: Yes
Hours: [Mon, Tue, Wed, Thu, Fri] 08:00 AM - 05:00 PM
Accessibility: Details Pending (P, EB, IB, PA)

Pasquesi, Sayra M, PA+
Gender: Female
875 S State Route 31
Crystal Lake, IL 60014
Phone:(779) 220-5500
NPI:1952824534
Cultural Training Completed: Yes
Hours: [Mon, Tue, Wed, Thu, Fri] 08:00 AM - 05:00 PM
Certification(s):Board Certified
Accessibility: Details Pending (P, EB, IB, PA)

Schrage, Andrea M, PA-C+
Gender: Female
360 Station Dr
Ste 230

IL

McHenry

Physician Assistant

Schrage, Andrea M, PA-C+
Crystal Lake, IL 60014
Phone:(847) 382-5080
NPI:1699171371
Cultural Training Completed: No
Hours: [Mon, Tue, Wed, Thu, Fri] 08:00 AM - 05:00 PM
Other Language(s):Spanish,Mandarin Chinese
Certification(s):Board Certified
Accessibility: Some Criteria Met (P, EB, IB, PA)

Scopp, Lauren Rylee, PA+
Gender: Female
525 E Congress Pkwy
Ste 300
Crystal Lake, IL 60014
Phone:(815) 759-9260
NPI:1154743805
Cultural Training Completed: No
Hours: [Mon, Tue, Wed, Thu, Fri] 08:00 AM - 05:00 PM
After Hours Phone Number:(815) 759-9260
Accessibility: Some Criteria Met (P, EB, IB, PA)

Shah, Aleen, PA+
Gender: Female
145 S Virginia St
Crystal Lake, IL 60014
Phone:(815) 444-9999

IL

McHenry

Physician Assistant

Shah, Aleen, PA+
NPI:1942612668
Cultural Training Completed: No
Hours: [Mon, Tue, Wed, Thu, Fri] 08:00 AM - 05:00 PM
Accessibility: Details Pending (P, EB, IB, PA)

Shah, Soniya A, PA+
Gender: Female
525 E Congress Pkwy
Ste 300
Crystal Lake, IL 60014
Phone:(815) 759-9260
NPI:1619586096
Cultural Training Completed: No
Hours: [Mon, Tue, Wed, Thu, Fri] 08:00 AM - 05:00 PM
Accessibility: Some Criteria Met (P, EB, IB, PA)

Podiatrist (Feet, Ankles)

Bhagat, Natasha, DPM+
Gender: Female
750 E Terra Cotta Ave
Crystal Lake, IL 60014
Phone:(847) 639-5800
NPI:1215558002
Cultural Training Completed: No
Hours: [Mon, Tue, Wed, Thu, Fri] 08:00 AM - 05:00 PM
Accessibility: Some Criteria Met (P, EB, IB, PA)

IL

McHenry

Podiatrist (Feet, Ankles)

Bhagat, Natasha, DPM+
Gender: Female
750 E Terra Cotta Ave
Ste C
Crystal Lake, IL 60014
Phone:(847) 639-5800
NPI:1215558002
Cultural Training Completed: No
Hours: [Mon, Tue, Wed, Thu, Fri] 08:00 AM - 05:00 PM
Accessibility: Some Criteria Met (P, EB, IB, PA)

Bichler, Justin J, DPM+
Gender: Male
750 E Terra Cotta Ave
Ste C
Crystal Lake, IL 60014
Phone:(847) 639-5800
NPI:1194399279
Cultural Training Completed: No
Hours: [Mon, Tue, Wed, Thu, Fri] 08:00 AM - 05:00 PM
Accessibility: Some Criteria Met (P, EB, IB, PA)

Bochat, Summer E, DPM+
Gender: Female
750 E Terra Cotta Ave
Ste C
Crystal Lake, IL 60014
Phone:(847) 639-5800
NPI:1144472523

IL

McHenry

Podiatrist (Feet, Ankles)

Bochat, Summer E, DPM+
Cultural Training Completed: Yes
Hours: [Mon, Tue, Wed, Thu, Fri] 08:00 AM - 05:00 PM
Other Language(s):English,Spanish,Urdu
Certification(s):Board Certified
Accessibility: Some Criteria Met (P, EB, IB, PA)

Lisowsky, Mykola, DPM+
Gender: Male
875 S State Route 31
Crystal Lake, IL 60014
Phone:(779) 220-5500
NPI:1053329839
Cultural Training Completed: No
Hours: [Mon, Tue, Wed, Thu, Fri] 08:00 AM - 05:00 PM
Certification(s):Board Certified
Accessibility: Details Pending (P, EB, IB, PA)

Lisowsky, Mykola, DPM*
Gender: Male
415 E Congress Pkwy
Crystal Lake, IL 60014
Phone:(815) 356-7494
NPI:1053329839
Cultural Training Completed: No

IL

McHenry

Podiatrist (Feet, Ankles)

Lisowsky, Mykola, DPM*
Hours: [Mon, Tue, Wed, Thu, Fri] 08:00 AM - 05:00 PM
Certification(s):Board Certified
Accessibility: Details Pending (P, EB, IB, PA)

Lovato, Peter F, DPM+
Gender: Male
750 E Terra Cotta Ave
Ste C
Crystal Lake, IL 60014
Phone:(847) 639-5800
NPI:1235577727
Cultural Training Completed: No
Hours: [Mon, Tue, Wed, Thu, Fri] 08:00 AM - 05:00 PM
After Hours Phone Number:(847) 639-5800
Accessibility: Some Criteria Met (P, EB, IB, PA)

Mceneaney, Patrick A, DPM+
Gender: Male
750 E Terra Cotta Ave
Ste C
Crystal Lake, IL 60014
Phone:(847) 639-5800
NPI:1174613319
Cultural Training Completed: No
Hours: [Mon, Tue, Wed, Thu, Fri] 08:00 AM - 05:00 PM

IL

McHenry

Podiatrist (Feet, Ankles)

Mceneaney, Patrick A, DPM+
After Hours Phone Number:(847) 639-5800
Certification(s):Board Certified
Accessibility: Some Criteria Met (P, EB, IB, PA)

Stack, Rebecca Danielle, DPM+
Gender: Female
750 E Terra Cotta Ave
Ste C
Crystal Lake, IL 60014
Phone:(847) 639-5800
NPI:1164955746
Cultural Training Completed: No
Hours: [Mon, Tue, Wed, Thu, Fri] 08:00 AM - 05:00 PM
After Hours Phone Number:(847) 639-5800
Accessibility: Some Criteria Met (P, EB, IB, PA)

Statkus, Rimvydas P, DPM+
Gender: Male
750 E Terra Cotta Ave
Ste C
Crystal Lake, IL 60014
Phone:(847) 639-5800
NPI:1538510656
Cultural Training Completed: No
Hours: [Mon, Tue, Wed, Thu, Fri] 08:00 AM - 05:00 PM
Other Language(s):Lithuanian

IL

McHenry

Podiatrist (Feet, Ankles)

Statkus, Rimvydas P, DPM+
Accessibility: Some Criteria Met (P, EB, IB, PA)

Statkus, Rimvydas P, DPM+
Gender: Male
750 E Terra Cotta Ave
Ste C
Crystal Lake, IL 60014
Phone:(847) 639-5800
NPI:1538510656
Cultural Training Completed: No
Hours: [Mon, Tue, Wed, Thu, Fri] 08:00 AM - 05:00 PM
After Hours Phone Number:(847) 639-5800
Other Language(s):Lithuanian
Accessibility: Some Criteria Met (P, EB, IB, PA)

Pulmonary Disease

Tillis, William P, MD+
Gender: Male
875 S State Route 31
Crystal Lake, IL 60014
Phone:(779) 220-5500
NPI:1669468377
Cultural Training Completed: No
Hours: [Mon, Tue, Wed, Thu, Fri] 08:00 AM - 05:00 PM
Certification(s):Board Certified

IL

McHenry

Pulmonary Disease

Tillis, William P, MD+
Accessibility: Details Pending (P, EB, IB, PA)

Rheumatology

Ahmad, Umber, DO+
Gender: Female
875 S State Route 31
Crystal Lake, IL 60014
Phone:(779) 220-5500
NPI:1083957153
Cultural Training Completed: No
Hours: [Mon, Tue, Wed, Thu, Fri] 08:00 AM - 05:00 PM
Other Language(s):Urdu
Certification(s):Board Certified
Accessibility: Details Pending (P, EB, IB, PA)

Speech-Language Pathologist

Benson, Bronte, MA+
Gender: Female
4701 N Oak St
Crystal Lake, IL 60012
Phone:(815) 788-1020
NPI:1659863009
Cultural Training Completed: No
Hours: Mon 08:00 AM - 05:00 PM, [Tue, Wed, Thu] 08:00 AM - 06:00 PM, Fri 08:00 AM - 04:00 PM
Accessibility: Details Pending (P, EB, IB, PA)

IL

McHenry

Speech-Language Pathologist

Sedlak, Amanda Nicole, CCC-SLP+
Gender: Female
875 S State Route 31
Crystal Lake, IL 60014
Phone:(779) 220-5500
NPI:1639031982
Cultural Training Completed: No
Hours: [Mon, Tue, Wed, Thu, Fri] 08:00 AM - 05:00 PM
Accessibility: Details Pending (P, EB, IB, PA)

Sovsky, Laura Lynn, CCC-SLP+
Gender: Female
4701 N Oak St
Crystal Lake, IL 60012
Phone:(815) 788-1020
NPI:1497802250
Cultural Training Completed: No
Hours: Mon 08:00 AM - 05:00 PM, [Tue, Wed, Thu] 08:00 AM - 06:00 PM, Fri 08:00 AM - 04:00 PM
Accessibility: Details Pending (P, EB, IB, PA)

Urology (Urinary Tract)

DeBartolo, Merrit Marion, MD+
Gender: Male
875 S State Route 31
Crystal Lake, IL 60014
Phone:(779) 220-5500
NPI:1427379189

IL

McHenry

Urology (Urinary Tract)

DeBartolo, Merrit Marion, MD+
Cultural Training Completed: No
Hours: [Mon, Tue, Wed, Thu, Fri] 08:00 AM - 05:00 PM
Certification(s):Board Certified
Accessibility: Details Pending (P, EB, IB, PA)

Keuer, Brian M, MD+
Gender: Male
360 Station Dr
Ste 230
Crystal Lake, IL 60014
Phone:(847) 382-5080
NPI:1184812471
Cultural Training Completed: No
Hours: [Mon, Tue, Wed, Thu, Fri] 08:00 AM - 05:00 PM
Certification(s):Board Certified
Accessibility: Some Criteria Met (P, EB, IB, PA)

Lewis, Tamra E, MD+
Gender: Female
360 Station Dr
Ste 230
Crystal Lake, IL 60014
Phone:(847) 382-5080
NPI:1639281926
Cultural Training Completed: No
Hours: [Mon, Tue, Wed, Thu, Fri] 08:00 AM - 05:00 PM

IL

McHenry

Urology (Urinary Tract)

Lewis, Tamra E, MD+
Certification(s):Board Certified
Accessibility: Some Criteria Met (P, EB, IB, PA)

Schrage, Andrea M, PA-C+
Gender: Female
360 Station Dr
Ste 230
Crystal Lake, IL 60014
Phone:(847) 382-5080
NPI:1699171371
Cultural Training Completed: No
Hours: [Mon, Tue, Wed, Thu, Fri] 08:00 AM - 05:00 PM
Other Language(s):Spanish,Mandarin Chinese
Accessibility: Some Criteria Met (P, EB, IB, PA)

Vascular Surgery (Operations of the Blood Vessels)

Bryan, Douglas H, MD+
Gender: Male
875 S State Route 31
Crystal Lake, IL 60014
Phone:(779) 220-5500
NPI:1285743955
Cultural Training Completed: No
Hours: [Mon, Tue, Wed, Thu, Fri] 08:00 AM - 05:00 PM

IL

McHenry

Vascular Surgery (Operations of the Blood Vessels)

Bryan, Douglas H, MD+
Certification(s):Board Certified
Accessibility: Details Pending (P, EB, IB, PA)

Fox River Grove

Anesthesiology: Pain Medicine

Sagarwala, Salman Fayyaz, MD+
Gender: Male
912 Northwest Hwy
Ste 102
Fox River Grove, IL 60021
Phone:(224) 357-4001
NPI:1518311422
Cultural Training Completed: No
Hours: [Mon, Tue, Wed, Thu] 08:00 AM - 05:00 PM, Fri 12:00 PM - 05:00 PM, [Sat, Sun] 09:00 AM - 04:00 PM
Certification(s):Board Certified
Accessibility: Details Pending (P, EB, IB, PA)

Cardiovascular Disease (Heart, Blood Vessels)

Kadakia, Sunil N, MD+
Gender: Male
912 Northwest Hwy
Ste 100

IL

McHenry

Cardiovascular Disease (Heart, Blood Vessels)

Kadakia, Sunil N, MD+
Fox River Grove, IL 60021
Phone:(847) 462-9400
NPI:1780763516
Cultural Training Completed: No
Hours: [Mon, Tue, Wed, Thu, Fri] 08:00 AM - 05:00 PM
Certification(s):Board Certified
Accessibility: Details Pending (P, EB, IB, PA)

Staicu, Irina, MD+
Gender: Female
912 Northwest Hwy
Ste 100
Fox River Grove, IL 60021
Phone:(847) 387-3240
NPI:1467531293
Cultural Training Completed: No
Hours: [Mon, Tue, Wed, Thu, Fri] 08:00 AM - 05:00 PM
Other Language(s):Romanian
Certification(s):Board Certified
Accessibility: Details Pending (P, EB, IB, PA)

General Surgery

Trenk, Alexander Jonathan, MD+
Gender: Male
712 Northwest Hwy

IL

McHenry

General Surgery

Trenk, Alexander Jonathan, MD+
Fox River Grove, IL 60021
Phone:(847) 618-2500
NPI:1508359936
Cultural Training Completed: No
Hours: [Mon, Tue, Wed, Thu, Fri] 08:00 AM - 05:00 PM
Other Language(s):Hungarian
Accessibility: Some Criteria Met (P, EB, IB, PA)

Nurse Practitioner: Family

Sparrow, Michelle, ARNP+
Gender: Female
102-B Fox Glen Court
Fox River Grove, IL 60021
Phone:(847) 697-6464
NPI:1184025140
Cultural Training Completed: Yes
Hours: [Mon, Tue, Wed, Thu, Fri] 08:00 AM - 05:00 PM
Accessibility: Some Criteria Met (P, EB, IB, PA)

Pain Medicine

Sagarwala, Salman Fayyaz, MD+
Gender: Male
912 Northwest Hwy
Ste 102

IL

McHenry

Pain Medicine

Sagarwala, Salman Fayyaz, MD+
Fox River Grove, IL 60021
Phone:(224) 357-4001
NPI:1518311422
Cultural Training Completed: No
Hours: [Mon, Tue, Wed, Thu] 08:00 AM - 05:00 PM, Fri 12:00 PM - 05:00 PM, [Sat, Sun] 09:00 AM - 04:00 PM
Accessibility: Details Pending (P, EB, IB, PA)

Podiatrist (Feet, Ankles)

Abraham, Bijoy, DPM+
Gender: Male
912 Northwest Highway
Suite G6
Fox River Grove, IL 60021
Phone:(847) 639-2525
NPI:1164860482
Cultural Training Completed: No
Hours: [Mon, Tue, Wed, Thu, Fri] 08:00 AM - 05:00 PM
Other Language(s):Malayalam
Accessibility: Some Criteria Met (P, EB, IB, PA)

Abraham, Bijoy, DPM+
Gender: Male
912 Northwest Hwy
Ste G6

IL

McHenry

Podiatrist (Feet, Ankles)

Abraham, Bijoy, DPM+
Fox River Grove, IL 60021
Phone:(847) 639-2525
NPI:1164860482
Cultural Training Completed: No
Hours: [Mon, Tue, Wed, Thu, Fri] 08:00 AM - 05:00 PM
Other Language(s):Malayalam
Accessibility: Some Criteria Met (P, EB, IB, PA)

Kipferl, Robert S, DPM+
Gender: Male
912 Northwest Highway
Suite G6
Fox River Grove, IL 60021
Phone:(847) 639-2525
NPI:1508957853
Cultural Training Completed: No
Hours: [Mon, Tue, Wed, Thu, Fri] 08:00 AM - 05:00 PM
Accessibility: Some Criteria Met (P, EB, IB, PA)

Kipferl, Robert S, DPM*
Gender: Male
912 Northwest Hwy
Fox River Grove, IL 60021
Phone:(847) 639-2525
NPI:1508957853

IL

McHenry

Podiatrist (Feet, Ankles)

Kipferl, Robert S, DPM*
Cultural Training Completed: No
Hours: [Mon, Tue, Wed, Thu, Fri] 08:00 AM - 05:00 PM
Accessibility: Some Criteria Met (P, EB, IB, PA)

Kipferl, Robert S, DPM+
Gender: Male
912 Northwest Hwy
Ste G6
Fox River Grove, IL 60021
Phone:(847) 639-2525
NPI:1508957853
Cultural Training Completed: No
Hours: [Mon, Tue, Wed, Thu, Fri] 08:00 AM - 05:00 PM
Accessibility: Some Criteria Met (P, EB, IB, PA)

Kipferl, Steven P, DPM+
Gender: Male
912 Northwest Highway
Suite G6
Fox River Grove, IL 60021
Phone:(847) 639-2525
NPI:1891177838
Cultural Training Completed: No
Hours: [Mon, Tue, Wed, Thu, Fri] 08:00 AM - 05:00 PM

IL

McHenry

Podiatrist (Feet, Ankles)

Kipferl, Steven P, DPM+
Other Language(s):Spanish
Accessibility: Some Criteria Met (P, EB, IB, PA)

Kipferl, Steven P, DPM+
Gender: Male
912 Northwest Hwy
Ste G6
Fox River Grove, IL 60021
Phone:(847) 639-2525
NPI:1891177838
Cultural Training Completed: No
Hours: [Mon, Tue, Wed, Thu, Fri] 08:00 AM - 05:00 PM
Other Language(s):Spanish
Accessibility: Some Criteria Met (P, EB, IB, PA)

Kipferl, Steven P, DPM*
Gender: Male
912 Northwest Hwy
Fox River Grove, IL 60021
Phone:(847) 639-2525
NPI:1891177838
Cultural Training Completed: No
Hours: [Mon, Tue, Wed, Thu, Fri] 08:00 AM - 05:00 PM
Other Language(s):Spanish

IL

McHenry

Podiatrist (Feet, Ankles)

Kipferl, Steven P, DPM*
Accessibility: Some Criteria Met (P, EB, IB, PA)

Levick-Doane, Lisa T, DPM+
Gender: Female
912 Northwest Hwy
Ste G6
Fox River Grove, IL 60021
Phone:(847) 639-2525
NPI:1730491465
Cultural Training Completed: No
Hours: [Mon, Tue, Wed, Thu, Fri] 08:00 AM - 05:00 PM
Other Language(s):Spanish
Certification(s):Board Certified
Accessibility: Some Criteria Met (P, EB, IB, PA)

Harvard

Anesthesiology: Pain Medicine

Cotton, Stephen C, MD+
Gender: Male
901 Grant St
Harvard, IL 60033
Phone:(815) 943-2693
NPI:1891756888
Cultural Training Completed: No

IL

McHenry

Anesthesiology: Pain Medicine

Cotton, Stephen C, MD+
Hours: [Mon, Tue, Wed, Thu, Fri, Sat, Sun] 12:00 AM - 11:59 PM
Accessibility: Details Pending (P, EB, IB, PA)

Cardiology (Heart, Blood Vessels)

Siraj, Yaser N, MD+
Gender: Male
901 Grant St
Harvard, IL 60033
Phone:(815) 943-5431
NPI:1760497416
Cultural Training Completed: Yes
Hours: [Mon, Tue, Wed, Thu, Fri] 08:00 AM - 05:00 PM
Other Language(s):English,Hindi,Urdu
Accessibility: Details Pending (P, EB, IB, PA)

Cardiovascular Disease (Heart, Blood Vessels)

Adil, Amina, MD+
Gender: Female
901 Grant St
Harvard, IL 60033
Phone:(815) 943-5431
NPI:1336482314
Cultural Training Completed: No

IL

McHenry

Cardiovascular Disease (Heart, Blood Vessels)

Adil, Amina, MD+
Hours: [Mon, Tue, Wed, Thu, Fri] 08:00 AM - 05:00 PM
Other Language(s):Urdu
Certification(s):Board Certified
Accessibility: Details Pending (P, EB, IB, PA)

Chilukuri, Karuna, MD+
Gender: Female
901 Grant St
Harvard, IL 60033
Phone:(815) 943-5431
NPI:1497941629
Cultural Training Completed: No
Hours: [Mon, Tue, Wed, Thu, Fri] 08:00 AM - 05:00 PM
Certification(s):Board Certified
Accessibility: Details Pending (P, EB, IB, PA)

Khalid, Hafiz D, MD+
Gender: Male
901 Grant St
Harvard, IL 60033
Phone:(815) 943-5431
NPI:1154757607
Cultural Training Completed: No
Hours: [Mon, Tue, Wed, Thu, Fri] 08:00 AM - 05:00 PM

IL

McHenry

Cardiovascular Disease (Heart, Blood Vessels)

Khalid, Hafiz D, MD+
Other Language(s):Urdu,Punjabi,Hindi
Accessibility: Details Pending (P, EB, IB, PA)

Siraj, Yaser N, MD+
Gender: Male
901 Grant St
Harvard, IL 60033
Phone:(815) 943-5431
NPI:1760497416
Cultural Training Completed: Yes
Hours: [Mon, Tue, Wed, Thu, Fri] 08:00 AM - 05:00 PM
Other Language(s):English,Hindi,Urdu
Certification(s):Board Certified
Accessibility: Details Pending (P, EB, IB, PA)

Family Medicine (General Family Medical Care)

Ekkiswala, Maajid M, MD+
Gender: Male
901 Grant St
Harvard, IL 60033
Phone:(815) 943-2693
NPI:1104110436
Cultural Training Completed: Yes

IL

McHenry

Family Medicine (General Family Medical Care)

Ekkiswala, Maajid M, MD+
Hours: [Mon, Tue, Wed, Thu, Fri] 08:00 AM - 05:00 PM
Other Language(s):Arabic,Gujarati,Hindi,Urdu,English
Certification(s):Board Certified
Accessibility: Details Pending (P, EB, IB, PA)

Gastroenterology

Dawood, Altaf, MD+
Gender: Male
901 Grant St
Harvard, IL 60033
Phone:(815) 943-5431
NPI:1295034759
Cultural Training Completed: Yes
Hours: [Mon, Tue, Wed, Thu, Fri] 08:00 AM - 05:00 PM
Other Language(s):Urdu
Certification(s):Board Certified
Accessibility: Details Pending (P, EB, IB, PA)

LeBlanc, Julia K, MD+
Gender: Female
901 Grant St
Harvard, IL 60033
Phone:(815) 943-5431
NPI:1467416990
Cultural Training Completed: Yes

IL

McHenry

Gastroenterology

LeBlanc, Julia K, MD+
Hours: [Mon, Tue, Wed, Thu, Fri] 08:00 AM - 05:00 PM
Other Language(s):English
Accessibility: Details Pending (P, EB, IB, PA)

LeBlanc, Julia K, MD+
Gender: Female
1001 Grant St
Harvard, IL 60033
Phone:(815) 943-8090
NPI:1467416990
Cultural Training Completed: Yes
Hours: [Mon, Tue, Wed, Thu, Fri] 08:00 AM - 05:00 PM
Other Language(s):English
Accessibility: Details Pending (P, EB, IB, PA)

Qazi, Baseer M, MD+
Gender: Male
901 Grant St
Harvard, IL 60033
Phone:(815) 943-5431
NPI:1386654093
Cultural Training Completed: Yes
Hours: [Mon, Tue, Wed, Thu, Fri] 08:00 AM - 05:00 PM
Other Language(s):English,Urdu,Hindi
Certification(s):Board Certified

IL

McHenry

Gastroenterology

Qazi, Baseer M, MD+
Accessibility: Details Pending (P, EB, IB, PA)

General Surgery

Bryan, Douglas H, MD+
Gender: Male
1001 Grant St
Harvard, IL 60033
Phone:(815) 943-8090
NPI:1285743955
Cultural Training Completed: No
Hours: [Mon, Tue, Wed, Thu, Fri] 08:00 AM - 05:00 PM
After Hours Phone Number:(815) 943-8090
Certification(s):Board Certified
Accessibility: Details Pending (P, EB, IB, PA)

Greenberg, James J, MD+
Gender: Male
1001 Grant St
Harvard, IL 60033
Phone:(815) 943-8090
NPI:1164412136
Cultural Training Completed: No
Hours: [Mon, Tue, Wed, Thu, Fri] 08:00 AM - 05:00 PM
After Hours Phone Number:(815) 943-8090
Certification(s):Board Certified

IL

McHenry

General Surgery

Greenberg, James J, MD+
Accessibility: Details Pending (P, EB, IB, PA)

Murray, Clark R, MD*
Gender: Male
901 Grant St
Harvard, IL 60033
Phone:(815) 943-2693
NPI:1699207241
Cultural Training Completed: No
Hours: [Mon, Tue, Wed, Thu, Fri] 08:00 AM - 05:00 PM
Certification(s):Board Certified
Accessibility: Details Pending (P, EB, IB, PA)

Whinney, Robb R, DO+
Gender: Male
901 Grant St
Harvard, IL 60033
Phone:(815) 943-2693
NPI:1568480044
Cultural Training Completed: No
Hours: [Mon, Tue, Wed, Thu, Fri] 08:00 AM - 05:00 PM
Accessibility: Details Pending (P, EB, IB, PA)

Wilczak, Emily K, MD+
Gender: Female
901 Grant St
Harvard, IL 60033

IL

McHenry

General Surgery

Wilczak, Emily K, MD+
Phone:(815) 943-5431
NPI:1386969400
Cultural Training Completed: Yes
Hours: [Mon, Tue, Wed, Thu, Fri] 08:00 AM - 05:00 PM
After Hours Phone Number:(815) 943-5431
Other Language(s):English,American Sign Language
Certification(s):Board Certified
Accessibility: Details Pending (P, EB, IB, PA)

Hematology & Oncology

Rasool, Haleem J, MD+
Gender: Male
901 Grant St
Harvard, IL 60033
Phone:(815) 943-5431
NPI:1790766392
Cultural Training Completed: No
Hours: [Mon, Tue, Wed, Thu, Fri] 08:00 AM - 05:00 PM
Accessibility: Details Pending (P, EB, IB, PA)

Internal Medicine (General Medical Care)

Brefeld, Thomas J, MD+
Gender: Male

IL

McHenry

Internal Medicine (General Medical Care)

Brefeld, Thomas J, MD+
901 Grant St
Harvard, IL 60033
Phone:(815) 943-2693
NPI:1699885871
Cultural Training Completed: No
Hours: [Mon, Tue, Wed, Thu, Fri] 08:00 AM - 05:00 PM
Certification(s):Board Certified
Accessibility: Details Pending (P, EB, IB, PA)

Chilukuri, Karuna, MD+
Gender: Female
901 Grant St
Harvard, IL 60033
Phone:(815) 943-5431
NPI:1497941629
Cultural Training Completed: No
Hours: [Mon, Tue, Wed, Thu, Fri] 08:00 AM - 05:00 PM
Certification(s):Board Certified
Accessibility: Details Pending (P, EB, IB, PA)

Ciftci, Farah D, MD+
Gender: Female
901 Grant St
Harvard, IL 60033
Phone:(815) 943-2693
NPI:1902135668

IL

McHenry

Internal Medicine (General Medical Care)

Ciftci, Farah D, MD+
Cultural Training Completed: No
Hours: [Mon, Tue, Wed, Thu, Fri] 08:00 AM - 05:00 PM
Other Language(s):English,Turkish
Certification(s):Board Certified
Accessibility: Details Pending (P, EB, IB, PA)

Dawood, Altaf, MD+
Gender: Male
901 Grant St
Harvard, IL 60033
Phone:(815) 943-5431
NPI:1295034759
Cultural Training Completed: Yes
Hours: [Mon, Tue, Wed, Thu, Fri] 08:00 AM - 05:00 PM
Other Language(s):Urdu
Certification(s):Board Certified
Accessibility: Details Pending (P, EB, IB, PA)

LeBlanc, Julia K, MD+
Gender: Female
901 Grant St
Harvard, IL 60033
Phone:(815) 943-5431
NPI:1467416990
Cultural Training Completed: Yes

IL

McHenry

Internal Medicine (General Medical Care)

LeBlanc, Julia K, MD+
Hours: [Mon, Tue, Wed, Thu, Fri] 08:00 AM - 05:00 PM
Other Language(s):English
Certification(s):Board Certified
Accessibility: Details Pending (P, EB, IB, PA)

LeBlanc, Julia K, MD+
Gender: Female
1001 Grant St
Harvard, IL 60033
Phone:(815) 943-8090
NPI:1467416990
Cultural Training Completed: Yes
Hours: [Mon, Tue, Wed, Thu, Fri] 08:00 AM - 05:00 PM
Other Language(s):English
Certification(s):Board Certified
Accessibility: Details Pending (P, EB, IB, PA)

Qazi, Baseer M, MD+
Gender: Male
901 Grant St
Harvard, IL 60033
Phone:(815) 943-5431
NPI:1386654093
Cultural Training Completed: Yes
Hours: [Mon, Tue, Wed, Thu, Fri] 08:00 AM - 05:00 PM

IL

McHenry

Internal Medicine (General Medical Care)

Qazi, Baseer M, MD+
Other Language(s):English,Urdu,Hindi
Accessibility: Details Pending (P, EB, IB, PA)

Medical Oncology

Rasool, Haleem J, MD+
Gender: Male
901 Grant St
Harvard, IL 60033
Phone:(815) 943-5431
NPI:1790766392
Cultural Training Completed: No
Hours: [Mon, Tue, Wed, Thu, Fri] 08:00 AM - 05:00 PM
Accessibility: Details Pending (P, EB, IB, PA)

Nurse Practitioner

Bankes, Brittany L, APRN+
Gender: Female
901 Grant St
Harvard, IL 60033
Phone:(815) 943-5431
NPI:1710690680
Cultural Training Completed: No
Hours: [Mon, Tue, Wed, Thu, Fri] 08:00 AM - 05:00 PM
Accessibility: Details Pending (P, EB, IB, PA)

IL

McHenry

Nurse Practitioner

Linder, Sarah R, FNP-CS+
Gender: Female
901 Grant St
Harvard, IL 60033
Phone:(815) 943-5431
NPI:1134603095
Cultural Training Completed: No
Hours: [Mon, Tue, Wed, Thu, Fri] 08:00 AM - 05:00 PM
Accessibility: Details Pending (P, EB, IB, PA)

Nurse Practitioner: Family

Bilderback, Nikyla Lee, APRN+
Gender: Female
901 Grant St
Harvard, IL 60033
Phone:(815) 943-5431
NPI:1164296844
Cultural Training Completed: No
Hours: [Mon, Tue, Wed, Thu, Fri] 08:00 AM - 05:00 PM
Accessibility: Details Pending (P, EB, IB, PA)

Linder, Sarah R, FNP-CS+
Gender: Female
901 Grant St
Harvard, IL 60033
Phone:(815) 943-5431
NPI:1134603095
Cultural Training Completed: No

IL

McHenry

Nurse Practitioner: Family

Linder, Sarah R, FNP-CS+
Hours: [Mon, Tue, Wed, Thu, Fri] 08:00 AM - 05:00 PM
Accessibility: Details Pending (P, EB, IB, PA)

Morema, Jennifer M, ARNP+
Gender: Female
901 Grant St
Harvard, IL 60033
Phone:(815) 943-5431
NPI:1710277041
Cultural Training Completed: No
Hours: [Mon, Tue, Wed, Thu, Fri] 08:00 AM - 05:00 PM
Certification(s):Board Certified
Accessibility: Details Pending (P, EB, IB, PA)

Occupational Therapist

Engelking, Kayla K, OT+
Gender: Female
901 Grant St
Harvard, IL 60033
Phone:(815) 943-5431
NPI:1598141699
Cultural Training Completed: No
Hours: [Mon, Tue, Wed, Thu, Fri] 08:00 AM - 05:00 PM

IL

McHenry

Occupational Therapist

Engelking, Kayla K, OT+
Accessibility: Details Pending (P, EB, IB, PA)

Michalak, Amy M, OT+
Gender: Female
1000 N Hayes St
Harvard, IL 60033
Phone:(815) 943-2975
NPI:1437196698
Cultural Training Completed: No
Hours: [Mon, Tue, Wed, Thu, Fri] 08:00 AM - 05:00 PM
Accessibility: Details Pending (P, EB, IB, PA)

Rees, Pamela K, OT+
Gender: Female
901 Grant St
Harvard, IL 60033
Phone:(815) 943-2693
NPI:1255708475
Cultural Training Completed: No
Hours: [Mon, Tue, Wed, Thu, Fri] 08:00 AM - 05:00 PM
Accessibility: Details Pending (P, EB, IB, PA)

Vavra, Madelyn, OT+
Gender: Female
901 Grant St
Harvard, IL 60033
Phone:(815) 943-5431
NPI:1093679342

IL

McHenry

Occupational Therapist

Vavra, Madelyn, OT+
Cultural Training Completed: No
Hours: [Mon, Tue, Wed, Thu, Fri] 08:00 AM - 05:00 PM
Accessibility: Details Pending (P, EB, IB, PA)

Vavra, Madelyn, OT+
Gender: Female
1001 Grant St
Harvard, IL 60033
Phone:(815) 943-8090
NPI:1093679342
Cultural Training Completed: No
Hours: [Mon, Tue, Wed, Thu, Fri] 08:00 AM - 05:00 PM
Accessibility: Details Pending (P, EB, IB, PA)

Vavra, Madelyn, OT+
Gender: Female
1000 N Hayes St
Harvard, IL 60033
Phone:(815) 943-2975
NPI:1093679342
Cultural Training Completed: No
Hours: [Mon, Tue, Wed, Thu, Fri] 08:00 AM - 05:00 PM
Accessibility: Details Pending (P, EB, IB, PA)

Physical Therapist

Charles, Lauren Nicole, DPT+
Gender: Female

IL

McHenry

Physical Therapist

Charles, Lauren Nicole, DPT+
901 Grant St
Harvard, IL 60033
Phone:(815) 943-2961
NPI:1467915124
Cultural Training Completed: No
Hours: [Mon, Tue, Wed, Thu, Fri] 08:00 AM - 05:00 PM
Accessibility: Details Pending (P, EB, IB, PA)

Mercado, Susan K, DPT+
Gender: Female
901 Grant St
Harvard, IL 60033
Phone:(815) 943-2693
NPI:1760882542
Cultural Training Completed: No
Hours: [Mon, Tue, Wed, Thu, Fri] 08:00 AM - 05:00 PM
Accessibility: Details Pending (P, EB, IB, PA)

Patel, Aapti Sharad, PT+
Gender: Female
1000 N Hayes St
Harvard, IL 60033
Phone:(815) 943-2975
NPI:1114479748
Cultural Training Completed: No
Hours: [Mon, Tue, Wed, Thu, Fri] 08:00 AM - 05:00 PM

IL

McHenry

Physical Therapist

Patel, Aapti Sharad, PT+
Other Language(s):Hindi,Gujarati
Accessibility: Details Pending (P, EB, IB, PA)

Schuh, Aimee Marie, PT+
Gender: Female
1000 N Hayes St
Harvard, IL 60033
Phone:(815) 943-2975
NPI:1134659089
Cultural Training Completed: No
Hours: [Mon, Tue, Wed, Thu, Fri] 08:00 AM - 05:00 PM
Accessibility: Details Pending (P, EB, IB, PA)

Schuh, Aimee Marie, PT+
Gender: Female
901 Grant St
Harvard, IL 60033
Phone:(815) 943-5431
NPI:1134659089
Cultural Training Completed: No
Hours: [Mon, Tue, Wed, Thu, Fri] 08:00 AM - 05:00 PM
Accessibility: Details Pending (P, EB, IB, PA)

Stern, Kelly, PT+
Gender: Female
1000 N Hayes St

IL

McHenry

Physical Therapist

Stern, Kelly, PT+
Harvard, IL 60033
Phone:(815) 943-2975
NPI:1518709450
Cultural Training Completed: Yes
Hours: [Mon, Tue, Wed, Thu, Fri] 08:00 AM - 05:00 PM
Accessibility: Details Pending (P, EB, IB, PA)

Stern, Kelly, PT+
Gender: Female
901 Grant St
Harvard, IL 60033
Phone:(815) 943-5431
NPI:1518709450
Cultural Training Completed: Yes
Hours: [Mon, Tue, Wed, Thu, Fri] 08:00 AM - 05:00 PM
Accessibility: Details Pending (P, EB, IB, PA)

Physical Therapy Assistant

Velasco, Michelle A, PTA+
Gender: Female
1000 N Hayes St
Harvard, IL 60033
Phone:(815) 943-2975
NPI:1457215691
Cultural Training Completed: No
Hours: [Mon, Tue, Wed, Thu, Fri] 08:00 AM - 05:00 PM

IL

McHenry

Physical Therapy Assistant

Velasco, Michelle A, PTA+
Other Language(s):Spanish
Accessibility: Details Pending (P, EB, IB, PA)

Physician Assistant

Detloff, Scott M., PA+
Gender: Male
901 Grant St
Harvard, IL 60033
Phone:(815) 943-2693
NPI:1639651060
Cultural Training Completed: No
Hours: [Mon, Tue, Wed, Thu, Fri] 08:00 AM - 05:00 PM
Accessibility: Details Pending (P, EB, IB, PA)

Podiatrist (Feet, Ankles)

Lisowsky, Mykola, DPM+
Gender: Male
1001 Grant St
Harvard, IL 60033
Phone:(815) 943-8090
NPI:1053329839
Cultural Training Completed: No
Hours: [Mon, Tue, Wed, Thu, Fri] 08:00 AM - 05:00 PM
After Hours Phone Number:(815) 943-8090
Certification(s):Board Certified

IL

McHenry

Podiatrist (Feet, Ankles)

Lisowsky, Mykola, DPM+
Accessibility: Details Pending (P, EB, IB, PA)

Siddique, Irshad A, DPM+
Gender: Male
400 N Division St
Harvard, IL 60033
Phone:(815) 943-7709
NPI:1700888187
Cultural Training Completed: Yes
Hours: [Mon, Tue, Wed, Thu, Fri] 08:00 AM - 05:00 PM
After Hours Phone Number:(815) 943-7709
Other Language(s):Punjabi,Spanish,Urdu
Accessibility: Some Criteria Met (P, EB, IB, PA)

Speech-Language Pathologist

Fanara, Sophia Kimberly, SLP+
Gender: Male
1000 N Hayes St
Harvard, IL 60033
Phone:(815) 943-2975
NPI:1619780889
Cultural Training Completed: No
Hours: [Mon, Tue, Wed, Thu, Fri] 08:00 AM - 05:00 PM

IL

McHenry

Speech-Language Pathologist

Fanara, Sophia Kimberly, SLP+
Accessibility: Details Pending (P, EB, IB, PA)

Tenuta, Michelle Ida, SLP+
Gender: Female
901 Grant St
Harvard, IL 60033
Phone:(815) 943-5431
NPI:1174302384
Cultural Training Completed: No
Hours: [Mon, Tue, Wed, Thu, Fri] 08:00 AM - 05:00 PM
Accessibility: Details Pending (P, EB, IB, PA)

Tenuta, Michelle Ida, SLP+
Gender: Female
1000 N Hayes St
Harvard, IL 60033
Phone:(815) 943-2975
NPI:1174302384
Cultural Training Completed: No
Hours: [Mon, Tue, Wed, Thu, Fri] 08:00 AM - 05:00 PM
Accessibility: Details Pending (P, EB, IB, PA)

Surgery: Surgical Critical Care

Murray, Clark R, MD*
Gender: Male
901 Grant St

IL

McHenry

Surgery: Surgical Critical Care

Murray, Clark R, MD*
Harvard, IL 60033
Phone:(815) 943-2693
NPI:1699207241
Cultural Training Completed: No
Hours: [Mon, Tue, Wed, Thu, Fri] 08:00 AM - 05:00 PM
Certification(s):Board Certified
Accessibility: Details Pending (P, EB, IB, PA)

Whinney, Robb R, DO+
Gender: Male
901 Grant St
Harvard, IL 60033
Phone:(815) 943-2693
NPI:1568480044
Cultural Training Completed: No
Hours: [Mon, Tue, Wed, Thu, Fri] 08:00 AM - 05:00 PM
Accessibility: Details Pending (P, EB, IB, PA)

Surgery: Trauma Surgery

Whinney, Robb R, DO+
Gender: Male
901 Grant St
Harvard, IL 60033
Phone:(815) 943-2693
NPI:1568480044
Cultural Training Completed: No

IL

McHenry

Surgery: Trauma Surgery

Whinney, Robb R, DO+
Hours: [Mon, Tue, Wed, Thu, Fri] 08:00 AM - 05:00 PM
Accessibility: Details Pending (P, EB, IB, PA)

Vascular Surgery (Operations of the Blood Vessels)

Bryan, Douglas H, MD+
Gender: Male
1001 Grant St
Harvard, IL 60033
Phone:(815) 943-8090
NPI:1285743955
Cultural Training Completed: No
Hours: [Mon, Tue, Wed, Thu, Fri] 08:00 AM - 05:00 PM
After Hours Phone Number:(815) 943-8090
Certification(s):Board Certified
Accessibility: Details Pending (P, EB, IB, PA)

Huntley

Cardiology (Heart, Blood Vessels)

Challa, Karthik Kumar, DO+
Gender: Male
13900 Quality Dr
Huntley, IL 60142
Phone:(847) 961-7800

IL

McHenry

Cardiology (Heart, Blood Vessels)

Challa, Karthik Kumar, DO+
NPI:1619293131
Cultural Training Completed: No
Hours: Mon 08:00 AM - 07:00 PM, [Tue, Thu] 08:00 AM - 06:00 PM, [Wed, Fri] 08:00 AM - 05:00 PM, Sat 08:00 AM - 12:00 PM
Certification(s):Board Certified
Accessibility: Some Criteria Met (P, EB, IB, PA)

Singh, Raminder P, MD+
Gender: Male
13900 Quality Dr
Huntley, IL 60142
Phone:(847) 695-3168
NPI:1609847599
Cultural Training Completed: Yes
Hours: [Mon, Tue, Wed, Thu, Fri] 08:00 AM - 05:00 PM
Other Language(s):Urdu,Punjabi,Hindi
Certification(s):Board Certified
Accessibility: Details Pending (P, EB, IB, PA)

Woo, Vincent K, MD+
Gender: Male
10370 Haligus Rd
Ste 200

IL

McHenry

Cardiology (Heart, Blood Vessels)

Woo, Vincent K, MD+
Huntley, IL 60142
Phone:(815) 759-8070
NPI:1407080575
Cultural Training Completed: Yes
Hours: [Mon, Tue, Wed, Thu, Fri] 08:00 AM - 05:00 PM
Certification(s):Board Certified
Accessibility: Details Pending (P, EB, IB, PA)

Zaidi, Asim R, MD+
Gender: Male
10370 Haligus Rd
Ste 200
Huntley, IL 60142
Phone:(815) 759-8070
NPI:1063641181
Cultural Training Completed: Yes
Hours: [Mon, Tue, Wed, Thu, Fri] 08:00 AM - 05:00 PM
Certification(s):Board Certified
Accessibility: Details Pending (P, EB, IB, PA)

Cardiovascular Disease (Heart, Blood Vessels)

Challa, Karthik Kumar, DO+
Gender: Male
13900 Quality Dr
Huntley, IL 60142
Phone:(847) 961-7800
NPI:1619293131

IL

McHenry

Cardiovascular Disease (Heart, Blood Vessels)

Challa, Karthik Kumar, DO+
Cultural Training Completed: No
Hours: Mon 08:00 AM - 07:00 PM, [Tue, Thu] 08:00 AM - 06:00 PM, [Wed, Fri] 08:00 AM - 05:00 PM, Sat 08:00 AM - 12:00 PM
Certification(s):Board Certified
Accessibility: Some Criteria Met (P, EB, IB, PA)

Dandekar, Vineet K, MD+
Gender: Male
13900 Quality Dr
Huntley, IL 60142
Phone:(847) 961-7800
NPI:1710187836
Cultural Training Completed: Yes
Hours: Mon 08:00 AM - 07:00 PM, [Tue, Thu] 08:00 AM - 06:00 PM, [Wed, Fri] 08:00 AM - 05:00 PM, Sat 08:00 AM - 12:00 PM
Certification(s):Board Certified
Accessibility: Some Criteria Met (P, EB, IB, PA)

Singh, Raminder P, MD+
Gender: Male
13900 Quality Dr
Huntley, IL 60142

IL

McHenry

Cardiovascular Disease (Heart, Blood Vessels)

Singh, Raminder P, MD+
Phone:(847) 695-3168
NPI:1609847599
Cultural Training Completed: Yes
Hours: [Mon, Tue, Wed, Thu, Fri] 08:00 AM - 05:00 PM
Other Language(s):Urdu,Punjabi,Hindi
Accessibility: Details Pending (P, EB, IB, PA)

Woo, Vincent K, MD+
Gender: Male
10370 Haligus Rd
Ste 200
Huntley, IL 60142
Phone:(815) 759-8070
NPI:1407080575
Cultural Training Completed: Yes
Hours: [Mon, Tue, Wed, Thu, Fri] 08:00 AM - 05:00 PM
Certification(s):Board Certified
Accessibility: Details Pending (P, EB, IB, PA)

Zaidi, Asim R, MD+
Gender: Male
10370 Haligus Rd
Ste 200
Huntley, IL 60142
Phone:(815) 759-8070
NPI:1063641181

IL

McHenry

Cardiovascular Disease (Heart, Blood Vessels)

Zaidi, Asim R, MD+
Cultural Training Completed: Yes
Hours: [Mon, Tue, Wed, Thu, Fri] 08:00 AM - 05:00 PM
Certification(s):Board Certified
Accessibility: Details Pending (P P, P EB, P IB, P PA)

Critical Care Medicine

Osadnik, Renata, MD+
Gender: Female
10350 Haligus Rd
Huntley, IL 60142
Phone:(815) 338-6600
NPI:1902819717
Cultural Training Completed: Yes
Hours: [Mon, Tue, Wed, Thu, Fri, Sat, Sun] 08:00 AM - 05:00 PM
After Hours Phone Number:(815) 338-6600
Other Language(s):Polish
Accessibility: Some Criteria Met (I P, I EB, I IB, P PA)

Patel, Piushkumar J, MD+
Gender: Male
10350 Haligus Rd
Huntley, IL 60142
Phone:(224) 654-0000
NPI:1447254255
Cultural Training Completed: Yes

IL

McHenry

Critical Care Medicine

Patel, Piushkumar J, MD+
Hours: Mon 08:00 AM - 07:00 PM, [Tue, Thu] 07:00 AM - 07:00 PM, Wed 07:00 AM - 06:30 PM, Fri 07:00 AM - 05:00 PM, Sat 08:00 AM - 12:00 PM
Accessibility: Some Criteria Met (I P, I EB, I IB, P PA)

Dermatology (Skin)

Bangash, Suleman J, DO+
Gender: Male
10370 Haligus Rd
Ste 109
Huntley, IL 60142
Phone:(847) 608-6647
NPI:1942302864
Cultural Training Completed: No
Hours: [Mon, Tue, Wed, Thu, Fri] 08:00 AM - 05:00 PM
Certification(s):Board Certified
Accessibility: Some Criteria Met (I P, I EB, I IB, I PA)

Jansen, Ashley Rhea, PA-C+
Gender: Female
10370 Haligus Rd
Ste 109
Huntley, IL 60142
Phone:(847) 608-6647
NPI:1306083985
Cultural Training Completed: No

IL

McHenry

Dermatology (Skin)

Jansen, Ashley Rhea, PA-C+
Hours: [Mon, Tue, Wed, Thu, Fri] 08:00 AM - 05:00 PM
Accessibility: Some Criteria Met (I P, I EB, I IB, I PA)

Klaustermeier, Jacob A, PA-C+
Gender: Male
10370 Haligus Rd
Ste 109
Huntley, IL 60142
Phone:(847) 608-6647
NPI:1952560443
Cultural Training Completed: No
Hours: [Mon, Tue, Wed, Thu, Fri] 08:00 AM - 05:00 PM
Accessibility: Some Criteria Met (I P, I EB, I IB, I PA)

Pride, Tamara Ann, PA-C+
Gender: Female
10370 Haligus Rd
Ste 109
Huntley, IL 60142
Phone:(847) 608-6647
NPI:1649494691
Cultural Training Completed: No
Hours: [Mon, Tue, Wed, Thu, Fri] 08:00 AM - 05:00 PM
Accessibility: Some Criteria Met (I P, I EB, I IB, I PA)

IL

McHenry

Endocrinology, Diabetes & Metabolism

Gogineni, Jyothi, MD+
Gender: Female
10370 Haligus Rd
Ste 117
Huntley, IL 60142
Phone:(815) 338-6600
NPI:1265624282
Cultural Training Completed: Yes
Hours: [Mon, Tue, Wed, Thu, Fri] 08:00 AM - 05:00 PM
Certification(s):Board Certified
Accessibility: Details Pending (P P, P EB, P IB, P PA)

General Surgery

Guerrero, Veronica T, MD+
Gender: Female
10350 Haligus Rd
Ste 220
Huntley, IL 60142
Phone:(815) 338-6600
NPI:1790910594
Cultural Training Completed: No
Hours: [Mon, Tue, Wed, Thu, Fri] 08:00 AM - 05:00 PM
After Hours Phone Number:(815) 455-2752
Other Language(s):Spanish
Certification(s):Board Certified
Accessibility: Details Pending (P P, P EB, P IB, P PA)

IL

McHenry

General Surgery

Guerrero, Veronica T, MD+
Gender: Female
10350 Haligus Rd
Ste 200A
Huntley, IL 60142
Phone:(847) 669-3880
NPI:1790910594
Cultural Training Completed: No
Hours: [Mon, Tue, Wed, Thu, Fri] 08:00 AM - 05:00 PM
After Hours Phone Number:(815) 455-2752
Other Language(s):Spanish
Certification(s):Board Certified
Accessibility: Details Pending (P, EB, IB, PA)

Internal Medicine (General Medical Care)

Osadnik, Renata, MD+
Gender: Female
10350 Haligus Rd
Huntley, IL 60142
Phone:(815) 338-6600
NPI:1902819717
Cultural Training Completed: Yes
Hours: [Mon, Tue, Wed, Thu, Fri, Sat, Sun] 08:00 AM - 05:00 PM
After Hours Phone Number:(815) 338-6600
Other Language(s):Polish
Certification(s):Board Certified

IL

McHenry

Internal Medicine (General Medical Care)

Osadnik, Renata, MD+
Accessibility: Some Criteria Met (P, EB, IB, PA)

Patel, Piushkumar J, MD+
Gender: Male
10350 Haligus Rd
Huntley, IL 60142
Phone:(224) 654-0000
NPI:1447254255
Cultural Training Completed: Yes
Hours: Mon 08:00 AM - 07:00 PM, [Tue, Thu] 07:00 AM - 07:00 PM, Wed 07:00 AM - 06:30 PM, Fri 07:00 AM - 05:00 PM, Sat 08:00 AM - 12:00 PM
Certification(s):Board Certified
Accessibility: Some Criteria Met (P, EB, IB, PA)

Simmons, Alan J, MD+
Gender: Male
10400 Haligus Rd
Huntley, IL 60142
Phone:(224) 654-0000
NPI:1083818561
Cultural Training Completed: No
Hours: [Mon, Tue, Wed, Thu, Fri] 08:00 AM - 05:00 PM
Other Language(s):Farsi,Spanish,Greek

IL

McHenry

Internal Medicine (General Medical Care)

Simmons, Alan J, MD+
Certification(s):Board Certified
Accessibility: Details Pending (P, EB, IB, PA)

Nephrology

Arora, Amit, MD+
Gender: Male
10370 Haligus Rd
Ste 103
Huntley, IL 60142
Phone:(847) 531-5911
NPI:1831378330
Cultural Training Completed: Yes
Hours: [Mon, Tue, Wed, Thu, Fri] 08:00 AM - 05:00 PM
Other Language(s):English,Punjabi,Hindi
Certification(s):Board Certified
Accessibility: Some Criteria Met (P, EB, IB, PA)

Bangash, Farhan J, DO+
Gender: Male
10370 Haligus Rd
Ste 115
Huntley, IL 60142
Phone:(815) 741-6830
NPI:1750549473
Cultural Training Completed: Yes
Hours: [Mon, Tue, Wed, Thu, Fri] 08:00 AM - 05:00 PM

IL

McHenry

Nephrology

Bangash, Farhan J, DO+
Other Language(s):English,Urdu
Certification(s):Board Certified
Accessibility: Details Pending (P, EB, IB, PA)

Buddharaju, Venkata L, MD
Gender: Male
10370 Haligus Rd
Ste 115
Huntley, IL 60142
Phone:(847) 285-1908
NPI:1508145327
Cultural Training Completed: Yes
Hours: [Mon, Tue, Wed, Thu, Fri] 09:00 AM - 05:00 PM
Other Language(s):English,Telugu,Hindi
Certification(s):Board Certified
Accessibility: Some Criteria Met (P, EB, IB, PA)

Desai, Parin N, MD*
Gender: Male
10370 Haligus Rd
Ste 115
Huntley, IL 60142
Phone:(224) 238-3211
NPI:1497913511
Cultural Training Completed: Yes

IL

McHenry

Nephrology

Desai, Parin N, MD*
Hours: [Mon, Tue, Wed, Thu, Fri] 08:00 AM - 05:00 PM
Other Language(s):English,Gujarati,Spanish
Accessibility: Some Criteria Met (P, EB, IB, PA)

Gill, Mandeep S, MD+
Gender: Male
10370 Haligus Rd
Ste 103
Huntley, IL 60142
Phone:(847) 531-5911
NPI:1215912126
Cultural Training Completed: Yes
Hours: [Mon, Tue, Wed, Thu, Fri] 08:00 AM - 05:00 PM
Other Language(s):English,Hindi,Urdu,Punjabi,Panjabi
Certification(s):Board Certified
Accessibility: Some Criteria Met (P, EB, IB, PA)

Movva, Bhavana, DO+
Gender: Female
10370 Haligus Rd
Ste 103
Huntley, IL 60142
Phone:(847) 531-5911
NPI:1235750605
Cultural Training Completed: No

IL

McHenry

Nephrology

Movva, Bhavana, DO+
Hours: [Mon, Tue, Wed, Thu, Fri] 08:00 AM - 05:00 PM
Accessibility: Some Criteria Met (P, EB, IB, PA)

Patel, Umesh O, MD+
Gender: Male
10370 Haligus Rd
Ste 103
Huntley, IL 60142
Phone:(847) 531-5911
NPI:1336334424
Cultural Training Completed: No
Hours: [Mon, Tue, Wed, Thu, Fri] 08:00 AM - 05:00 PM
Certification(s):Board Certified
Accessibility: Some Criteria Met (P, EB, IB, PA)

Sood, Ruchi, MD+
Gender: Female
10370 Haligus Rd
Ste 115
Huntley, IL 60142
Phone:(815) 741-6830
NPI:1700191343
Cultural Training Completed: Yes
Hours: [Mon, Tue, Wed, Thu, Fri] 08:00 AM - 05:00 PM
Other Language(s):English
Certification(s):Board Certified

IL

McHenry

Nephrology

Sood, Ruchi, MD+
Accessibility: Details Pending (P, EB, IB, PA)

Neurosurgery (Operations of the Brain, Spinal Cord)

Broderick, Richard William, MD+
Gender: Male
13900 Quality Dr
Huntley, IL 60142
Phone:(630) 416-4501
NPI:1285718833
Cultural Training Completed: No
Hours: Mon 08:00 AM - 07:00 PM, [Tue, Thu] 08:00 AM - 06:00 PM, [Wed, Fri] 08:00 AM - 05:00 PM, Sat 08:00 AM - 12:00 PM
After Hours Phone Number:(224) 359-0130
Certification(s):Board Certified
Accessibility: Some Criteria Met (P, EB, IB, PA)

Nurse Practitioner: Critical Care Medicine

Loiacono, Jacqueline L., NP+
Gender: Female
13900 Quality Dr
Huntley, IL 60142
Phone:(847) 695-3168
NPI:1992401335
Cultural Training Completed: No

IL

McHenry

Nurse Practitioner: Critical Care Medicine

Loiacono, Jacqueline L., NP+
Hours: [Mon, Tue, Wed, Thu, Fri] 08:00 AM - 05:00 PM
Accessibility: Details Pending (P, EB, IB, PA)

Nurse Practitioner: Family

Bode, Sharon M, MD+
Gender: Female
13900 Quality Dr
Huntley, IL 60142
Phone:(847) 961-7800
NPI:1932179751
Cultural Training Completed: No
Hours: Mon 08:00 AM - 07:00 PM, [Tue, Thu] 08:00 AM - 06:00 PM, [Wed, Fri] 08:00 AM - 05:00 PM, Sat 08:00 AM - 12:00 PM
After Hours Phone Number:(847) 961-7800
Other Language(s):Spanish
Accessibility: Some Criteria Met (P, EB, IB, PA)

Keller, Lindsey A, NP+
Gender: Female
10370 Haligus Rd
Ste 103
Huntley, IL 60142
Phone:(847) 531-5911
NPI:1871968305
Cultural Training Completed: No

IL

McHenry

Nurse Practitioner: Family

Keller, Lindsey A, NP+
Hours: [Mon, Tue, Wed, Thu, Fri] 08:00 AM - 05:00 PM
Accessibility: Some Criteria Met (I P, I EB, I IB, I PA)

Quintana, Arelis, APRN+
Gender: Female
10370 Haligus Rd
Ste 103
Huntley, IL 60142
Phone:(847) 531-5911
NPI:1548093248
Cultural Training Completed: No
Hours: [Mon, Tue, Wed, Thu, Fri] 08:00 AM - 05:00 PM
Other Language(s):Spanish
Accessibility: Some Criteria Met (I P, I EB, I IB, I PA)

Sparrow, Michelle, ARNP+
Gender: Female
10370 Haligus Rd
Ste 103
Huntley, IL 60142
Phone:(847) 531-5911
NPI:1184025140
Cultural Training Completed: Yes
Hours: [Mon, Tue, Wed, Thu, Fri] 08:00 AM - 05:00 PM

IL

McHenry

Nurse Practitioner: Family

Sparrow, Michelle, ARNP+
Accessibility: Some Criteria Met (I P, I EB, I IB, I PA)

Obstetrics & Gynecology (Pregnancy, Women's Health)

Arghavani, Tracy S, DO+
Gender: Female
10350 Haligus Rd
Huntley, IL 60142
Phone:(224) 654-0000
NPI:1194934554
Cultural Training Completed: Yes
Hours: Mon 08:00 AM - 07:00 PM, [Tue, Thu] 07:00 AM - 07:00 PM, Wed 07:00 AM - 06:30 PM, Fri 07:00 AM - 05:00 PM, Sat 08:00 AM - 12:00 PM
Certification(s):Board Certified
Accessibility: Some Criteria Met (I P, I EB, I IB, P PA)

Orthopaedic Surgery

Flanagan, Brian P, MD+
Gender: Male
10370 Haligus Rd
Ste 201
Huntley, IL 60142
Phone:(815) 356-5200
NPI:1336428010

IL

McHenry

Orthopaedic Surgery

Flanagan, Brian P, MD+
Cultural Training Completed: Yes
Hours: [Mon, Tue, Wed, Thu, Fri] 08:00 AM - 05:00 PM
After Hours Phone Number:(815) 356-5200
Certification(s):Board Certified
Accessibility: Details Pending (P P, P EB, P IB, P PA)

Orthopaedic Surgery: Adult Reconstructive

Flanagan, Brian P, MD+
Gender: Male
10370 Haligus Rd
Ste 201
Huntley, IL 60142
Phone:(815) 356-5200
NPI:1336428010
Cultural Training Completed: Yes
Hours: [Mon, Tue, Wed, Thu, Fri] 08:00 AM - 05:00 PM
After Hours Phone Number:(815) 356-5200
Certification(s):Board Certified
Accessibility: Details Pending (P P, P EB, P IB, P PA)

Otolaryngology (Ear, Nose, And Throat)

Kim, Sihun Alex, MD*
Gender: Male

IL

McHenry

Otolaryngology (Ear, Nose, And Throat)

Kim, Sihun Alex, MD*
11650 S Il Route 47
Huntley, IL 60142
Phone:(847) 515-8400
NPI:1700974607
Cultural Training Completed: No
Hours: [Mon, Tue, Wed, Thu, Fri] 08:00 AM - 05:00 PM
After Hours Phone Number:(847) 515-8400
Other Language(s):Spanish,Korean
Certification(s):Board Certified
Accessibility: Some Criteria Met (I P, I EB, I IB, I PA)

Standage, Christopher B, MD*
Gender: Male
11650 S State Route 47
Huntley, IL 60142
Phone:(847) 515-8400
NPI:1518065341
Cultural Training Completed: No
Hours: [Mon, Tue, Wed, Thu, Fri] 08:00 AM - 05:00 PM
After Hours Phone Number:(847) 515-8400
Other Language(s):Spanish
Certification(s):Board Certified

IL

McHenry

Otolaryngology (Ear, Nose, And Throat)

Standage, Christopher B, MD*
Accessibility: Some Criteria Met (P, EB, IB, PA)

Physical Therapist

Quick, Samantha Cool, DPT+
Gender: Female
12112 S Il Route 47
Huntley, IL 60142
Phone:(847) 802-5312
NPI:1790301000
Cultural Training Completed: No
Hours: [Mon, Tue, Wed, Thu, Fri] 08:00 AM - 05:00 PM
Accessibility: Details Pending (P, EB, IB, PA)

Wolber, Mark, MPT+
Gender: Male
12112 S Il Route 47
Huntley, IL 60142
Phone:(815) 936-1855
NPI:1780929570
Cultural Training Completed: No
Hours: [Mon, Tue, Wed, Thu, Fri] 08:00 AM - 05:00 PM
Accessibility: Details Pending (P, EB, IB, PA)

Physician Assistant

Hembrey, Alexander J, PA-C+
Gender: Male

IL

McHenry

Physician Assistant

Hembrey, Alexander J, PA-C+
10370 Haligus Rd
Ste 201
Huntley, IL 60142
Phone:(815) 338-6600
NPI:1497295125
Cultural Training Completed: No
Hours: [Mon, Tue, Wed, Thu, Fri] 08:00 AM - 05:00 PM
Accessibility: Details Pending (P, EB, IB, PA)

Jansen, Ashley Rhea, PA-C+
Gender: Female
10370 Haligus Rd
Ste 109
Huntley, IL 60142
Phone:(847) 608-6647
NPI:1306083985
Cultural Training Completed: No
Hours: [Mon, Tue, Wed, Thu, Fri] 08:00 AM - 05:00 PM
Certification(s):Board Certified
Accessibility: Some Criteria Met (P, EB, IB, PA)

Pride, Tamara Ann, PA-C+
Gender: Female
10370 Haligus Rd
Ste 109
Huntley, IL 60142
Phone:(847) 608-6647
NPI:1649494691

IL

McHenry

Physician Assistant

Pride, Tamara Ann, PA-C+
Cultural Training Completed: No
Hours: [Mon, Tue, Wed, Thu, Fri] 08:00 AM - 05:00 PM
Certification(s):Board Certified
Accessibility: Some Criteria Met (P, EB, IB, PA)

Podiatrist (Feet, Ankles)

Halihan, Craig W, DPM+
Gender: Male
10370 Haligus Road
Suite 109
Huntley, IL 60142
Phone:(815) 356-0500
NPI:1770517013
Cultural Training Completed: No
Hours: [Mon, Tue, Wed, Thu, Fri] 08:00 AM - 05:00 PM
Certification(s):Board Certified
Accessibility: Some Criteria Met (P, EB, IB, PA)

Khan, Haris, DPM+
Gender: Male
10370 Haligus Road
Suite 109
Huntley, IL 60142
Phone:(815) 356-0500
NPI:1518595933
Cultural Training Completed: No

IL

McHenry

Podiatrist (Feet, Ankles)

Khan, Haris, DPM+
Hours: [Mon, Tue, Wed, Thu, Fri] 08:00 AM - 05:00 PM
Other Language(s):Urdu,Hindi
Accessibility: Some Criteria Met (P, EB, IB, PA)

Krouse, Matthew A, DPM+
Gender: Male
10370 Haligus Rd
Ste 109
Huntley, IL 60142
Phone:(815) 356-5200
NPI:1891133096
Cultural Training Completed: No
Hours: [Mon, Tue, Wed, Thu, Fri] 08:00 AM - 05:00 PM
Other Language(s):Spanish
Accessibility: Details Pending (P, EB, IB, PA)

Krouse, Matthew A, DPM+
Gender: Male
10370 Haligus Road
Suite 109
Huntley, IL 60142
Phone:(815) 356-0500
NPI:1891133096
Cultural Training Completed: No
Hours: [Mon, Tue, Wed, Thu, Fri] 08:00 AM - 05:00 PM

IL

McHenry

Podiatrist (Feet, Ankles)

Krouse, Matthew A, DPM+
Other Language(s):Spanish
Accessibility: Some Criteria Met (P, EB, IB, PA)

Surgery: Trauma Surgery

Guerrero, Veronica T, MD+
Gender: Female
10350 Haligus Rd
Ste 220
Huntley, IL 60142
Phone:(815) 338-6600
NPI:1790910594
Cultural Training Completed: No
Hours: [Mon, Tue, Wed, Thu, Fri] 08:00 AM - 05:00 PM
After Hours Phone Number:(815) 455-2752
Other Language(s):Spanish
Accessibility: Details Pending (P, EB, IB, PA)

Guerrero, Veronica T, MD+
Gender: Female
10350 Haligus Rd
Ste 200A
Huntley, IL 60142
Phone:(847) 669-3880
NPI:1790910594
Cultural Training Completed: No

IL

McHenry

Surgery: Trauma Surgery

Guerrero, Veronica T, MD+
Hours: [Mon, Tue, Wed, Thu, Fri] 08:00 AM - 05:00 PM
After Hours Phone Number:(815) 455-2752
Other Language(s):Spanish
Accessibility: Details Pending (P, EB, IB, PA)

Lake In The Hills

Gastroenterology

Mathew, Madhu, MD+
Gender: Female
2550 W Algonquin Rd
Lake In The Hills, IL 60156
Phone:(847) 458-1246
NPI:1366971152
Cultural Training Completed: No
Hours: [Mon, Tue, Wed, Thu, Fri] 08:00 AM - 05:00 PM
Other Language(s):Hindi,Malayalam
Certification(s):Board Certified
Accessibility: Some Criteria Met (P, EB, IB, PA)

Rawal, Nistha A, DO*
Gender: Female
2550 W Algonquin Rd
Lake In The Hills, IL 60156

IL

McHenry

Gastroenterology

Rawal, Nistha A, DO*
Phone:(847) 458-1246
NPI:1801323159
Cultural Training Completed: No
Hours: [Mon, Tue, Wed, Thu, Fri] 08:00 AM - 05:00 PM
Other Language(s):Gujarati
Certification(s):Board Certified
Accessibility: Some Criteria Met (P, EB, IB, PA)

Stier, Matthew W, MD+
Gender: Male
2550 W Algonquin Rd
Lake In The Hills, IL 60156
Phone:(847) 458-1246
NPI:1902244791
Cultural Training Completed: No
Hours: [Mon, Tue, Wed, Thu, Fri] 08:00 AM - 05:00 PM
Accessibility: Some Criteria Met (P, EB, IB, PA)

Infectious Disease

Ahmed, Nooruzsabha S, MD+
Gender: Female
2250 W Algonquin Rd
Ste 112
Lake In The Hills, IL 60156
Phone:(847) 741-5091
NPI:1407886401

IL

McHenry

Infectious Disease

Ahmed, Nooruzsabha S, MD+
Cultural Training Completed: Yes
Hours: [Mon, Tue, Wed, Thu, Fri] 08:00 AM - 05:00 PM
Other Language(s):English,Hindi,Telugu,Urdu
Certification(s):Board Certified
Accessibility: Details Pending (P, EB, IB, PA)

Brobbey, Wahab, MD+
Gender: Male
2250 W Algonquin Rd
Ste 112
Lake In The Hills, IL 60156
Phone:(888) 220-6432
NPI:1104812528
Cultural Training Completed: Yes
Hours: [Mon, Tue, Wed, Thu, Fri] 08:00 AM - 05:00 PM
Other Language(s):Spanish
Certification(s):Board Certified
Accessibility: Some Criteria Met (P, EB, IB, PA)

Imdad, Zarqa, MD+
Gender: Female
2250 W Algonquin Rd
Ste 112
Lake In The Hills, IL 60156

IL

McHenry

Infectious Disease

Imdad, Zarqa, MD+
Phone:(888) 220-6432
NPI:1689660995
Cultural Training Completed: Yes
Hours: [Mon, Tue, Wed, Thu, Fri] 08:00 AM - 05:00 PM
Other Language(s):Romanian, Polish,Hindi,Spanish,English
Certification(s):Board Certified
Accessibility: Some Criteria Met (P, EB, IB, PA)

Lichota, Hannah Catherine, MD+
Gender: Female
2550 W Algonquin Rd
Ste 112
Lake In The Hills, IL 60156
Phone:(847) 741-5091
NPI:1205415023
Cultural Training Completed: No
Hours: [Mon, Tue, Wed, Thu, Fri] 08:00 AM - 05:00 PM
Other Language(s):Spanish
Accessibility: Some Criteria Met (P, EB, IB, PA)

Vais, Dana Ioana, MD*
Gender: Female
2550 W Algonquin Rd
Ste 112

IL

McHenry

Infectious Disease

Vais, Dana Ioana, MD*
Lake In The Hills, IL 60156
Phone:(847) 741-5091
NPI:1891954905
Cultural Training Completed: Yes
Hours: [Mon, Tue, Wed, Thu, Fri] 08:00 AM - 05:00 PM, [Sat, Sun] 08:00 AM - 12:00 PM
Other Language(s):Romanian, English,Spanish,French
Certification(s):Board Certified
Accessibility: Some Criteria Met (P, EB, IB, PA)

Internal Medicine (General Medical Care)

Lichota, Hannah Catherine, MD+
Gender: Female
2550 W Algonquin Rd
Ste 112
Lake In The Hills, IL 60156
Phone:(847) 741-5091
NPI:1205415023
Cultural Training Completed: No
Hours: [Mon, Tue, Wed, Thu, Fri] 08:00 AM - 05:00 PM
Other Language(s):Spanish
Accessibility: Some Criteria Met (P, EB, IB, PA)

IL

McHenry

Internal Medicine (General Medical Care)

Mathew, Madhu, MD+
Gender: Female
2550 W Algonquin Rd
Lake In The Hills, IL 60156
Phone:(847) 458-1246
NPI:1366971152
Cultural Training Completed: No
Hours: [Mon, Tue, Wed, Thu, Fri] 08:00 AM - 05:00 PM
Other Language(s):Hindi,Malayalam
Accessibility: Some Criteria Met (P, EB, IB, PA)

Stier, Matthew W, MD+
Gender: Male
2550 W Algonquin Rd
Lake In The Hills, IL 60156
Phone:(847) 458-1246
NPI:1902244791
Cultural Training Completed: No
Hours: [Mon, Tue, Wed, Thu, Fri] 08:00 AM - 05:00 PM
Certification(s):Board Certified
Accessibility: Some Criteria Met (P, EB, IB, PA)

Nurse Practitioner

Palomo, Cherry A, APRN+
Gender: Female

IL

McHenry

Nurse Practitioner

Palomo, Cherry A, APRN+
2250 W Algonquin Rd
Ste 112
Lake In The Hills, IL 60156
Phone:(888) 220-6432
NPI:1700266848
Cultural Training Completed: No
Hours: [Mon, Tue, Wed, Thu, Fri] 08:00 AM - 05:00 PM
Other Language(s):English
Certification(s):Board Certified
Accessibility: Some Criteria Met (P, EB, IB, PA)

Palomo, Cherry A, APRN+
Gender: Female
2550 W Algonquin Rd
Ste 112
Lake In The Hills, IL 60156
Phone:(847) 741-5091
NPI:1700266848
Cultural Training Completed: No
Hours: [Mon, Tue, Wed, Thu, Fri] 08:00 AM - 05:00 PM
Other Language(s):English
Certification(s):Board Certified
Accessibility: Some Criteria Met (P, EB, IB, PA)

IL

McHenry

Nurse Practitioner: Adult Health

Spata, Holli A, NP+
Gender: Female
2250 W Algonquin Rd
Ste 112
Lake In The Hills, IL 60156
Phone:(888) 220-6432
NPI:1619514353
Cultural Training Completed: No
Hours: [Mon, Tue, Wed, Thu, Fri] 08:00 AM - 05:00 PM
Accessibility: Some Criteria Met (P, EB, IB, PA)

Nurse Practitioner: Family

Boelens, Kristen Suzanne, NP+
Gender: Female
2250 W Algonquin Rd
Ste 112
Lake In The Hills, IL 60156
Phone:(888) 220-6432
NPI:1821766163
Cultural Training Completed: No
Hours: [Mon, Tue, Wed, Thu, Fri] 08:00 AM - 05:00 PM
Accessibility: Some Criteria Met (P, EB, IB, PA)

Palomo, Cherry A, APRN+
Gender: Female
2250 W Algonquin Rd
Ste 112

IL

McHenry

Nurse Practitioner: Family

Palomo, Cherry A, APRN+
Lake In The Hills, IL 60156
Phone:(888) 220-6432
NPI:1700266848
Cultural Training Completed: No
Hours: [Mon, Tue, Wed, Thu, Fri] 08:00 AM - 05:00 PM
Other Language(s):English
Accessibility: Some Criteria Met (P, EB, IB, PA)

Palomo, Cherry A, APRN+
Gender: Female
2550 W Algonquin Rd
Ste 112
Lake In The Hills, IL 60156
Phone:(847) 741-5091
NPI:1700266848
Cultural Training Completed: No
Hours: [Mon, Tue, Wed, Thu, Fri] 08:00 AM - 05:00 PM
Other Language(s):English
Accessibility: Some Criteria Met (P, EB, IB, PA)

Serafin, Amanda Lynn, NP+
Gender: Female
2250 W Algonquin Rd
Ste 112

IL

McHenry

Nurse Practitioner: Family

Serafin, Amanda Lynn, NP+
Lake In The Hills, IL 60156
Phone:(888) 220-6432
NPI:1295361392
Cultural Training Completed: No
Hours: [Mon, Tue, Wed, Thu, Fri] 08:00 AM - 05:00 PM
Accessibility: Some Criteria Met (P, EB, IB, PA)

Sharma, Deepak, CNP+
Gender: Male
2250 W Algonquin Rd
Ste 112
Lake In The Hills, IL 60156
Phone:(888) 220-6432
NPI:1053956292
Cultural Training Completed: Yes
Hours: [Mon, Tue, Wed, Thu, Fri] 08:00 AM - 05:00 PM
Other Language(s):Hindi,Punjabi,Urdu
Accessibility: Details Pending (P, EB, IB, PA)

Nurse Practitioner: Pediatrics (Babies, Children)

Yarbrough, Elizabeth, NP+
Gender: Female

IL

McHenry

Nurse Practitioner: Pediatrics (Babies, Children)

Yarbrough, Elizabeth, NP+
2250 W Algonquin Rd
Ste 112
Lake In The Hills, IL 60156
Phone:(877) 448-3627
NPI:1407559602
Cultural Training Completed: No
Hours: [Mon, Tue, Wed, Thu, Fri] 08:00 AM - 05:00 PM
Accessibility: Details Pending (P, EB, IB, PA)

Pediatrics

Seskiewicz, Kathy, MD+
Gender: Female
9401 Ackman Rd
Lake In The Hills, IL 60156
Phone:(224) 569-4100
NPI:1134186406
Cultural Training Completed: No
Hours: [Mon, Tue, Wed, Thu, Fri] 08:00 AM - 05:00 PM
Other Language(s):English
Certification(s):Board Certified
Accessibility: Details Pending (P, EB, IB, PA)

IL

McHenry

Pediatrics, Adolescent Medicine

Seskiewicz, Kathy, MD+
Gender: Female
9401 Ackman Rd
Lake In The Hills, IL 60156
Phone:(224) 569-4100
NPI:1134186406
Cultural Training Completed: No
Hours: [Mon, Tue, Wed, Thu, Fri] 08:00 AM - 05:00 PM
Other Language(s):English
Certification(s):Board Certified
Accessibility: Details Pending (P, EB, IB, PA)

Marengo

Nurse Practitioner

Hutson, Joanna, NP+
Gender: Female
910 Greenlee St
Unit B
Marengo, IL 60152
Phone:(815) 301-1001
NPI:1730632407
Cultural Training Completed: No
Hours: [Mon, Tue, Wed, Thu, Fri] 08:00 AM - 05:00 PM
Certification(s):Board Certified
Accessibility: Some Criteria Met (P, EB, IB, PA)

IL

McHenry

Nurse Practitioner: Family

Quintana, Arelis, APRN+
Gender: Female
910 Greenlee St
Unit B
Marengo, IL 60152
Phone:(800) 424-6589
NPI:1548093248
Cultural Training Completed: No
Hours: [Mon, Tue, Wed, Thu, Fri] 08:00 AM - 05:00 PM
Other Language(s):Spanish
Accessibility: Some Criteria Met (P, EB, IB, PA)

McHenry

Anesthesiology: Pain Medicine

Shah, Neal K, MD+
Gender: Male
4119 W Shamrock Ln
McHenry, IL 60050
Phone:(815) 398-9491
NPI:1356872576
Cultural Training Completed: Yes
Hours: [Mon, Tue, Wed, Thu, Fri] 08:00 AM - 05:00 PM
Other Language(s):Spanish,Gujarati
Certification(s):Board Certified

IL

McHenry

Anesthesiology: Pain Medicine

Shah, Neal K, MD+
Accessibility: Some Criteria Met (P, EB, IB, PA)

Cardiology (Heart, Blood Vessels)

Kher, Nitin, MD+
Gender: Male
661 Ridgeview Dr
McHenry, IL 60050
Phone:(815) 307-8075
NPI:1063512325
Cultural Training Completed: Yes
Hours: [Mon, Tue, Wed, Thu, Fri] 08:00 AM - 05:00 PM
Other Language(s):English,American Sign Language
Certification(s):Board Certified
Accessibility: Details Pending (P, EB, IB, PA)

Retzer, Elizabeth Marie, MD+
Gender: Female
4309 W Medical Center Dr
Ste A200
McHenry, IL 60050
Phone:(815) 759-4323
NPI:1639331655
Cultural Training Completed: Yes
Hours: [Mon, Tue, Wed, Thu, Fri] 08:00 AM - 05:00 PM

IL

McHenry

Cardiology (Heart, Blood Vessels)

Retzer, Elizabeth Marie, MD+
Certification(s):Board Certified
Accessibility: Details Pending (P, EB, IB, PA)

Woo, Vincent K, MD+
Gender: Male
4309 W Medical Center Dr
Ste A200
McHenry, IL 60050
Phone:(815) 759-8070
NPI:1407080575
Cultural Training Completed: Yes
Hours: [Mon, Tue, Wed, Thu, Fri] 08:00 AM - 05:00 PM
Certification(s):Board Certified
Accessibility: Some Criteria Met (P, EB, IB, PA)

Cardiovascular Disease (Heart, Blood Vessels)

Kher, Nitin, MD+
Gender: Male
661 Ridgeview Dr
McHenry, IL 60050
Phone:(815) 307-8075
NPI:1063512325
Cultural Training Completed: Yes
Hours: [Mon, Tue, Wed, Thu, Fri] 08:00 AM - 05:00 PM

IL

McHenry

Cardiovascular Disease (Heart, Blood Vessels)

Kher, Nitin, MD+
Other Language(s):English,American Sign Language
Certification(s):Board Certified
Accessibility: Details Pending (P, EB, IB, PA)

Retzer, Elizabeth Marie, MD+
Gender: Female
4309 W Medical Center Dr
Ste A200
McHenry, IL 60050
Phone:(815) 759-4323
NPI:1639331655
Cultural Training Completed: Yes
Hours: [Mon, Tue, Wed, Thu, Fri] 08:00 AM - 05:00 PM
Certification(s):Board Certified
Accessibility: Details Pending (P, EB, IB, PA)

Syed, Mukaramullah, MD#
Gender: Male
4309 W Medical Center Dr
Ste B201
McHenry, IL 60050
Phone:(224) 238-4160
NPI:1538175583
Cultural Training Completed: Yes

IL

McHenry

Cardiovascular Disease (Heart, Blood Vessels)

Syed, Mukaramullah, MD#
Hours: [Mon, Tue, Wed, Thu, Fri] 08:00 AM - 05:00 PM
After Hours Phone Number:(815) 479-8166
Other Language(s):Hindi,Telugu,Urdu
Certification(s):Board Certified
Accessibility: Some Criteria Met (P, EB, IB, PA)

Syed, Mukaramullah, MD+
Gender: Male
5403 Bull Valley Rd
McHenry, IL 60050
Phone:(815) 479-8166
NPI:1538175583
Cultural Training Completed: Yes
Hours: [Mon, Tue, Wed, Thu, Fri] 08:00 AM - 05:00 PM
Other Language(s):Hindi,Telugu,Urdu
Certification(s):Board Certified
Accessibility: Some Criteria Met (P, EB, IB, PA)

Woo, Vincent K, MD+
Gender: Male
4309 W Medical Center Dr
Ste A200

IL

McHenry

Cardiovascular Disease (Heart, Blood Vessels)

Woo, Vincent K, MD+
McHenry, IL 60050
Phone:(815) 759-8070
NPI:1407080575
Cultural Training Completed: Yes
Hours: [Mon, Tue, Wed, Thu, Fri] 08:00 AM - 05:00 PM
Certification(s):Board Certified
Accessibility: Some Criteria Met (P, EB, IB, PA)

Chiropractor (Bones, Joints)

Harrison, Andrew M, DC+
Gender: Male
3643 Municipal Dr
McHenry, IL 60050
Phone:(815) 344-1025
NPI:1902805310
Cultural Training Completed: Yes
Hours: [Mon, Wed] 08:30 AM - 06:00 PM, Tue 09:00 AM - 05:30 PM, Fri 07:45 AM - 06:00 PM, Sat 08:30 AM - 11:00 AM
Other Language(s):English
Accessibility: Details Pending (P, EB, IB, PA)

IL

McHenry

Critical Care Medicine

Anderson, John E, DO+
Gender: Male
4309 W Medical Center Dr
Ste B202
McHenry, IL 60050
Phone:(815) 455-2752
NPI:1962450049
Cultural Training Completed: Yes
Hours: [Mon, Tue, Wed, Thu, Fri] 08:00 AM - 05:00 PM
Accessibility: Some Criteria Met (P, EB, IB, PA)

Family Medicine (General Family Medical Care)

Bagdon, Jeffrey D, DO+
Gender: Male
3922 Mercy Dr
McHenry, IL 60050
Phone:(815) 344-4499
NPI:1518987528
Cultural Training Completed: No
Hours: [Mon, Tue, Wed, Thu, Fri] 08:00 AM - 05:00 PM
Certification(s):Board Certified
Accessibility: Details Pending (P, EB, IB, PA)

Bagdon, Jeffrey D, DO+
Gender: Male
3922 Mercy Dr

IL

McHenry

Family Medicine (General Family Medical Care)

Bagdon, Jeffrey D, DO+
Ste A
McHenry, IL 60050
Phone:(815) 578-2020
NPI:1518987528
Cultural Training Completed: No
Hours: [Mon, Tue, Wed, Thu, Fri] 08:00 AM - 05:00 PM
After Hours Phone Number:(815) 578-2020
Certification(s):Board Certified
Accessibility: Details Pending (P, EB, IB, PA)

Gastroenterology

Gentile, Nicole M, MD+
Gender: Female
4309 W Medical Center Dr
Ste B110
McHenry, IL 60050
Phone:(847) 382-4410
NPI:1417241944
Cultural Training Completed: No
Hours: [Mon, Tue, Wed, Thu, Fri] 08:00 AM - 05:00 PM
Other Language(s):English
Certification(s):Board Certified

IL

McHenry

Gastroenterology

Gentile, Nicole M, MD+
Accessibility: Details Pending (P, EB, IB, PA)

Qazi, Baseer M, MD+
Gender: Male
3922 Mercy Dr
McHenry, IL 60050
Phone:(815) 344-4499
NPI:1386654093
Cultural Training Completed: Yes
Hours: [Mon, Tue, Wed, Thu, Fri] 08:00 AM - 05:00 PM
Other Language(s):English,Urdu,Hindi
Certification(s):Board Certified
Accessibility: Details Pending (P, EB, IB, PA)

General Surgery

Guerrero, Veronica T, MD+
Gender: Female
4309 W Medical Center Dr
Ste B202
McHenry, IL 60050
Phone:(815) 356-2323
NPI:1790910594
Cultural Training Completed: No
Hours: [Mon, Tue, Wed, Thu, Fri] 08:00 AM - 05:00 PM
Other Language(s):Spanish

IL

McHenry

General Surgery

Guerrero, Veronica T, MD+
Certification(s):Board Certified
Accessibility: Details Pending (P, EB, IB, PA)

Yoo, Jenny Y, MD+
Gender: Female
4309 W Medical Center Dr
Ste B202
McHenry, IL 60050
Phone:(815) 455-2752
NPI:1912133836
Cultural Training Completed: No
Hours: [Mon, Tue, Wed, Thu, Fri] 08:00 AM - 05:00 PM
After Hours Phone Number:(815) 455-2752
Certification(s):Board Certified
Accessibility: Some Criteria Met (P, EB, IB, PA)

Infectious Disease

Brobbey, Wahab, MD+
Gender: Male
4119 W Shamrock Ln
Ste 101
McHenry, IL 60050
Phone:(877) 448-3627
NPI:1104812528
Cultural Training Completed: Yes
Hours: [Mon, Tue, Wed, Thu, Fri] 08:00 AM - 05:00 PM

IL

McHenry

Infectious Disease

Brobbey, Wahab, MD+
Other Language(s):Spanish
Certification(s):Board Certified
Accessibility: Details Pending (P, EB, IB, PA)

Brobbey, Wahab, MD+
Gender: Male
4309 W Medical Center Dr
Ste B207
McHenry, IL 60050
Phone:(888) 220-6432
NPI:1104812528
Cultural Training Completed: Yes
Hours: [Mon, Tue, Wed, Thu, Fri] 08:00 AM - 05:00 PM
Other Language(s):Spanish
Certification(s):Board Certified
Accessibility: Some Criteria Met (P, EB, IB, PA)

Imdad, Zarqa, MD*
Gender: Female
4119 W Shamrock Ln
McHenry, IL 60050
Phone:(815) 363-2080
NPI:1689660995
Cultural Training Completed: Yes
Hours: [Mon, Tue, Wed, Thu, Fri] 08:00 AM - 05:00 PM
Other Language(s):Romanian,

IL

McHenry

Infectious Disease

Imdad, Zarqa, MD*
Polish,Hindi,Spanish,English
Certification(s):Board Certified
Accessibility: Some Criteria Met (P, EB, IB, PA)

Imdad, Zarqa, MD+
Gender: Female
4119 West Shamrock Lane
Suite 101
McHenry, IL 60050
Phone:(877) 448-3627
NPI:1689660995
Cultural Training Completed: Yes
Hours: [Mon, Tue, Wed, Thu, Fri] 08:00 AM - 05:00 PM
Other Language(s):Romanian,Polish,Hindi,Spanish,English
Certification(s):Board Certified
Accessibility: Details Pending (P, EB, IB, PA)

Internal Medicine (General Medical Care)

Anderson, John E, DO+
Gender: Male
4309 W Medical Center Dr
Ste B202
McHenry, IL 60050
Phone:(815) 455-2752
NPI:1962450049

IL

McHenry

Internal Medicine (General Medical Care)

Anderson, John E, DO+
Cultural Training Completed: Yes
Hours: [Mon, Tue, Wed, Thu, Fri] 08:00 AM - 05:00 PM
Certification(s):Board Certified
Accessibility: Some Criteria Met (P, EB, IB, PA)

Qazi, Baseer M, MD+
Gender: Male
3922 Mercy Dr
McHenry, IL 60050
Phone:(815) 344-4499
NPI:1386654093
Cultural Training Completed: Yes
Hours: [Mon, Tue, Wed, Thu, Fri] 08:00 AM - 05:00 PM
Other Language(s):English,Urdu,Hindi
Accessibility: Details Pending (P, EB, IB, PA)

Simmons, Alan J, MD
Gender: Male
4309 W Medical Center Dr
Ste A102
McHenry, IL 60050
Phone:(815) 338-6600
NPI:1083818561
Cultural Training Completed: No

IL

McHenry

Internal Medicine (General Medical Care)

Simmons, Alan J, MD
Hours: [Mon, Tue, Wed, Thu, Fri] 08:00 AM - 05:00 PM
Other Language(s):Farsi,Spanish,Greek
Certification(s):Board Certified
Accessibility: Details Pending (P, EB, IB, PA)

Marriage & Family Therapist

Corapi, Wayne, MFT+
Gender: Male
5435 Bull Valley Rd
Ste 230
McHenry, IL 60050
Phone:(847) 305-4949
NPI:1851762728
Cultural Training Completed: No
Hours: [Mon, Tue, Wed, Thu, Fri] 08:00 AM - 05:00 PM
Accessibility: Some Criteria Met (P, EB, IB, PA)

Nurse Practitioner

MacDonals, Melissa Dawn, CNP+
Gender: Female
4309 W Medical Center Dr
Ste A200
McHenry, IL 60050
Phone:(815) 759-8070
NPI:1497022586

IL

McHenry

Nurse Practitioner

MacDonals, Melissa Dawn, CNP+
Cultural Training Completed: No
Hours: [Mon, Tue, Wed, Thu, Fri] 08:00 AM - 05:00 PM
Certification(s):Board Certified
Accessibility: Some Criteria Met (P, EB, IB, PA)

Palomo, Cherry A, APRN
Gender: Female
4119 W Shamrock Ln
McHenry, IL 60050
Phone:(877) 448-3627
NPI:1700266848
Cultural Training Completed: No
Hours: [Mon, Tue, Wed, Thu, Fri] 08:00 AM - 05:00 PM
Other Language(s):English
Certification(s):Board Certified
Accessibility: Details Pending (P, EB, IB, PA)

Palomo, Cherry A, APRN
Gender: Female
4119 West Shamrock Lane
Suite 101
McHenry, IL 60050
Phone:(877) 448-3627
NPI:1700266848

IL

McHenry

Nurse Practitioner

Palomo, Cherry A, APRN
Cultural Training Completed: No
Hours: [Mon, Tue, Wed, Thu, Fri] 08:00 AM - 05:00 PM
Other Language(s):English
Certification(s):Board Certified
Accessibility: Details Pending (P, EB, IB, PA)

Savella, Rosalie E, NP+
Gender: Female
3922 Mercy Dr
McHenry, IL 60050
Phone:(815) 578-2020
NPI:1851015499
Cultural Training Completed: No
Hours: [Mon, Tue, Wed, Thu, Fri] 08:00 AM - 05:00 PM
Other Language(s):Filipino
Accessibility: Details Pending (P, EB, IB, PA)

Nurse Practitioner: Acute Care

Davis, Sarah E, NP+
Gender: Female
4309 W Medical Center Dr
Ste B202
McHenry, IL 60050
Phone:(815) 455-2752
NPI:1730515172

IL

McHenry

Nurse Practitioner: Acute Care

Davis, Sarah E, NP+
Cultural Training Completed: Yes
Hours: [Mon, Tue, Wed, Thu, Fri] 08:00 AM - 05:00 PM
Certification(s):Board Certified
Accessibility: Some Criteria Met (P, EB, IB, PA)

Nurse Practitioner: Adult Health

MacDonals, Melissa Dawn, CNP+
Gender: Female
4309 W Medical Center Dr
Ste A200
McHenry, IL 60050
Phone:(815) 759-8070
NPI:1497022586
Cultural Training Completed: No
Hours: [Mon, Tue, Wed, Thu, Fri] 08:00 AM - 05:00 PM
Certification(s):Board Certified
Accessibility: Some Criteria Met (P, EB, IB, PA)

Micklinghoff, Erin E, NP+
Gender: Female
4309 W Medical Center Dr
Ste B100
McHenry, IL 60050
Phone:(815) 344-8585

IL

McHenry

Nurse Practitioner: Adult Health

Micklinghoff, Erin E, NP+
NPI:1356694335
Cultural Training Completed: No
Hours: [Mon, Tue, Wed, Thu, Fri] 08:00 AM - 05:00 PM
Certification(s):Board Certified
Accessibility: Details Pending (P, EB, IB, PA)

Nurse Practitioner: Family

Laput, Kenneth S, APRN+
Gender: Male
3922 Mercy Dr
McHenry, IL 60050
Phone:(815) 578-2020
NPI:1184138042
Cultural Training Completed: No
Hours: [Mon, Tue, Wed, Thu, Fri] 08:00 AM - 05:00 PM
Other Language(s):Filipino
Certification(s):Board Certified
Accessibility: Details Pending (P, EB, IB, PA)

Lawrence, Jennifer Marie, CNP+
Gender: Female
4309 W Medical Center Dr
Ste A200

IL

McHenry

Nurse Practitioner: Family

Lawrence, Jennifer Marie, CNP+
McHenry, IL 60050
Phone:(815) 759-8070
NPI:1073066437
Cultural Training Completed: No
Hours: [Mon, Tue, Wed, Thu, Fri] 08:00 AM - 05:00 PM
Certification(s):Board Certified
Accessibility: Some Criteria Met (P, EB, IB, PA)

Palomo, Cherry A, APRN
Gender: Female
4119 W Shamrock Ln
McHenry, IL 60050
Phone:(877) 448-3627
NPI:1700266848
Cultural Training Completed: No
Hours: [Mon, Tue, Wed, Thu, Fri] 08:00 AM - 05:00 PM
Other Language(s):English
Accessibility: Details Pending (P, EB, IB, PA)

Palomo, Cherry A, APRN
Gender: Female
4119 West Shamrock Lane
Suite 101
McHenry, IL 60050
Phone:(877) 448-3627

IL

McHenry

Nurse Practitioner: Family

Palomo, Cherry A, APRN
NPI:1700266848
Cultural Training Completed: No
Hours: [Mon, Tue, Wed, Thu, Fri] 08:00 AM - 05:00 PM
Other Language(s):English
Accessibility: Details Pending (P, EB, IB, PA)

Savella, Rosalie E, NP+
Gender: Female
3922 Mercy Dr
McHenry, IL 60050
Phone:(815) 578-2020
NPI:1851015499
Cultural Training Completed: No
Hours: [Mon, Tue, Wed, Thu, Fri] 08:00 AM - 05:00 PM
Other Language(s):Filipino
Accessibility: Details Pending (P, EB, IB, PA)

Nurse Practitioner: Psych/Mental Health

DeRose, Donna Lynn, APRN
Gender: Female
5400 W Elm St
Ste 120
McHenry, IL 60050
Phone:(224) 587-9128
NPI:1285168120

IL

McHenry

Nurse Practitioner: Psych/Mental Health

DeRose, Donna Lynn, APRN
Cultural Training Completed: No
Hours: [Mon, Tue, Wed, Thu, Fri] 08:00 AM - 05:00 PM
Accessibility: Details Pending (P, EB, IB, PA)

Obstetrics & Gynecology (Pregnancy, Women's Health)

Cekova, Eleonora C, MD+
Gender: Female
4309 W Medical Center Dr
Ste B202
McHenry, IL 60050
Phone:(815) 455-2752
NPI:1669607099
Cultural Training Completed: Yes
Hours: [Mon, Tue, Wed, Thu, Fri] 08:00 AM - 05:00 PM
Other Language(s):English,Gujarati,Bulgarian
Certification(s):Board Certified
Accessibility: Some Criteria Met (P, EB, IB, PA)

Occupational Therapist

Engelking, Kayla K, OT+
Gender: Female

IL

McHenry

Occupational Therapist

Engelking, Kayla K, OT+
3922 Mercy Dr
McHenry, IL 60050
Phone:(815) 344-4499
NPI:1598141699
Cultural Training Completed: No
Hours: [Mon, Tue, Wed, Thu, Fri] 08:00 AM - 05:00 PM
After Hours Phone Number:(815) 344-4499
Accessibility: Details Pending (P, EB, IB, PA)

Kubacik, Jennifer Cynthia, OT+
Gender: Female
3922 Mercy Dr
McHenry, IL 60050
Phone:(815) 578-2020
NPI:1609390087
Cultural Training Completed: No
Hours: [Mon, Tue, Wed, Thu, Fri] 08:00 AM - 05:00 PM
Accessibility: Details Pending (P, EB, IB, PA)

Orthopaedic Surgery

Panchal, Surbhi C, MD*
Gender: Female
406 Front Street
Suite 100
McHenry, IL 60050
Phone:(847) 472-0305
NPI:1104007061

IL

McHenry

Orthopaedic Surgery

Panchal, Surbhi C, MD*
Cultural Training Completed: No
Hours: [Mon, Tue, Wed, Thu, Fri] 08:00 AM - 04:00 PM
Other Language(s):Spanish,Gujarati
Certification(s):Board Certified
Accessibility: Some Criteria Met (P, EB, IB, PA)

Panchal, Surbhi C, MD*
Gender: Female
406 Front St
Ste 100
McHenry, IL 60050
Phone:(847) 381-0388
NPI:1104007061
Cultural Training Completed: No
Hours: [Mon, Tue, Wed, Thu, Fri] 08:00 AM - 05:00 PM
Other Language(s):Spanish,Gujarati
Certification(s):Board Certified
Accessibility: Details Pending (P, EB, IB, PA)

Patel, Priyesh D, MD+
Gender: Male
406 Front St
Ste 100
McHenry, IL 60050

IL

McHenry

Orthopaedic Surgery

Patel, Priyesh D, MD+
Phone:(847) 381-0388
NPI:1821264730
Cultural Training Completed: Yes
Hours: [Mon, Tue, Wed, Thu, Fri] 08:00 AM - 05:00 PM
Other Language(s):English,Gujarati
Certification(s):Board Certified
Accessibility: Details Pending (P, EB, IB, PA)

Otolaryngology (Ear, Nose, And Throat)

Kim, Sihun Alex, MD*
Gender: Male
4309 W Medical Center Dr
Ste B100
McHenry, IL 60050
Phone:(815) 363-0400
NPI:1700974607
Cultural Training Completed: No
Hours: [Mon, Tue, Wed, Thu, Fri] 08:00 AM - 05:00 PM
After Hours Phone Number:(815) 363-0400
Other Language(s):Spanish,Korean
Certification(s):Board Certified
Accessibility: Some Criteria Met (P, EB, IB, PA)

IL

McHenry

Otolaryngology (Ear, Nose, And Throat)

Shirazi, Mobeen A, MD*
Gender: Male
4309 W Medical Center Dr
Ste B100
McHenry, IL 60050
Phone:(815) 363-0400
NPI:1326233081
Cultural Training Completed: No
Hours: [Mon, Tue, Wed, Thu, Fri] 08:00 AM - 05:00 PM
After Hours Phone Number:(815) 363-0400
Other Language(s):Urdu
Certification(s):Board Certified
Accessibility: Some Criteria Met (P, EB, IB, PA)

Pain Medicine

Liang, Jing, MD*
Gender: Female
406 Front Street
Suite 100
McHenry, IL 60050
Phone:(847) 472-0305
NPI:1770842825
Cultural Training Completed: No
Hours: [Mon, Tue, Wed, Thu, Fri] 08:00 AM - 04:00 PM
Certification(s):Board Certified
Accessibility: Some Criteria Met (P, EB, IB, PA)

IL

McHenry

Pain Medicine

Liang, Jing, MD+
Gender: Female
406 Front St
Ste 100
McHenry, IL 60050
Phone:(847) 472-0305
NPI:1770842825
Cultural Training Completed: No
Hours: [Mon, Tue, Wed, Thu, Fri] 08:00 AM - 05:00 PM
Certification(s):Board Certified
Accessibility: Details Pending (P, EB, IB, PA)

Shah, Neal K, MD+
Gender: Male
4119 W Shamrock Ln
McHenry, IL 60050
Phone:(815) 398-9491
NPI:1356872576
Cultural Training Completed: Yes
Hours: [Mon, Tue, Wed, Thu, Fri] 08:00 AM - 05:00 PM
Other Language(s):Spanish,Gujarati
Certification(s):Board Certified
Accessibility: Some Criteria Met (P, EB, IB, PA)

Physical Medicine & Rehabilitation

Liang, Jing, MD*
Gender: Female
406 Front Street

IL

McHenry

Physical Medicine & Rehabilitation

Liang, Jing, MD*
Suite 100
McHenry, IL 60050
Phone:(847) 472-0305
NPI:1770842825
Cultural Training Completed: No
Hours: [Mon, Tue, Wed, Thu, Fri] 08:00 AM - 04:00 PM
Certification(s):Board Certified
Accessibility: Some Criteria Met (P, EB, IB, PA)

Liang, Jing, MD+
Gender: Female
406 Front St
Ste 100
McHenry, IL 60050
Phone:(847) 472-0305
NPI:1770842825
Cultural Training Completed: No
Hours: [Mon, Tue, Wed, Thu, Fri] 08:00 AM - 05:00 PM
Certification(s):Board Certified
Accessibility: Details Pending (P, EB, IB, PA)

Physical Therapist

Borlat, Rose Anne Masanga, DPT+
Gender: Female
1920 N Richmond Rd
Ste A
McHenry, IL 60051
Phone:(815) 271-6811

IL

McHenry

Physical Therapist

Borlat, Rose Anne Masanga, DPT+
NPI:1962041293
Cultural Training Completed: No
Hours: [Mon, Tue, Wed, Thu, Fri] 08:00 AM - 05:00 PM
Accessibility: Details Pending (P, EB, IB, PA)

Charles, Lauren Nicole, DPT+
Gender: Female
3922 Mercy Dr
McHenry, IL 60050
Phone:(815) 344-4499
NPI:1467915124
Cultural Training Completed: No
Hours: [Mon, Tue, Wed, Thu, Fri] 08:00 AM - 05:00 PM
Accessibility: Details Pending (P, EB, IB, PA)

Comerford, Matthew S, PT*
Gender: Male
4119 W Shamrock Ln
McHenry, IL 60050
Phone:(815) 398-9491
NPI:1790868966
Cultural Training Completed: No
Hours: [Mon, Tue, Wed, Thu, Fri] 08:00 AM - 05:00 PM
After Hours Phone Number:(815) 398-9491

IL

McHenry

Physical Therapist

Comerford, Matthew S, PT*
Accessibility: Some Criteria Met (P, EB, IB, PA)

Mercado, Susan K, DPT+
Gender: Female
3922 Mercy Dr
McHenry, IL 60050
Phone:(815) 344-4499
NPI:1760882542
Cultural Training Completed: No
Hours: [Mon, Tue, Wed, Thu, Fri] 08:00 AM - 05:00 PM
After Hours Phone Number:(815) 344-4499
Accessibility: Details Pending (P, EB, IB, PA)

Pawlowski, Michael Thomas, DPT+
Gender: Male
4119 W Shamrock Ln
McHenry, IL 60050
Phone:(815) 398-9491
NPI:1497597900
Cultural Training Completed: No
Hours: [Mon, Tue, Wed, Thu, Fri] 08:00 AM - 05:00 PM
Accessibility: Some Criteria Met (P, EB, IB, PA)

Sebastian, Mercedes, DPT+
Gender: Female
1920 N Richmond Rd

IL

McHenry

Physical Therapist

Sebastian, Mercedes, DPT+
Ste A
McHenry, IL 60051
Phone:(815) 271-6811
NPI:1871683938
Cultural Training Completed: No
Hours: [Mon, Tue, Wed, Thu, Fri] 08:00 AM - 05:00 PM
Accessibility: Details Pending (P, EB, IB, PA)

Stern, Kelly, PT+
Gender: Female
3922 Mercy Dr
McHenry, IL 60050
Phone:(815) 344-4499
NPI:1518709450
Cultural Training Completed: Yes
Hours: [Mon, Tue, Wed, Thu, Fri] 08:00 AM - 05:00 PM
Accessibility: Details Pending (P, EB, IB, PA)

VanDerLinden, Natasha Marie, DPT+
Gender: Female
4119 W Shamrock Ln
McHenry, IL 60050
Phone:(815) 398-9491
NPI:1609481332
Cultural Training Completed: No
Hours: [Mon, Tue, Wed, Thu, Fri] 08:00 AM - 05:00 PM

IL

McHenry

Physical Therapist

VanDerLinden, Natasha Marie, DPT+
Accessibility: Some Criteria Met (P, EB, IB, PA)

Physician Assistant

Ackert, Kimberly D, PA-C+
Gender: Female
4201 W Medical Center Dr
McHenry, IL 60050
Phone:(815) 344-5000
NPI:1538172739
Cultural Training Completed: No
Hours: [Mon, Tue, Wed, Thu, Fri] 08:00 AM - 05:00 PM
Certification(s):Board Certified
Accessibility: Details Pending (P, EB, IB, PA)

Baily, Deborah L, PA+
Gender: Female
4201 W Medical Center Dr
McHenry, IL 60050
Phone:(815) 344-5000
NPI:1942632567
Cultural Training Completed: No
Hours: [Mon, Tue, Wed, Thu, Fri] 08:00 AM - 05:00 PM
Certification(s):Board Certified
Accessibility: Details Pending (P, EB, IB, PA)

IL

McHenry

Physician Assistant

Janeczko, Lorrie Ann, PA+
Gender: Female
550 Ridgeview Dr
McHenry, IL 60050
Phone:(815) 900-2500
NPI:1790145126
Cultural Training Completed: Yes
Hours: [Mon, Tue, Wed, Thu, Fri] 08:00 AM - 05:00 PM
Accessibility: Some Criteria Met (P, EB, IB, PA)

Johnson, Stacie L, PA-C+
Gender: Female
4201 W Medical Center Dr
McHenry, IL 60050
Phone:(815) 344-5000
NPI:1770696890
Cultural Training Completed: No
Hours: [Mon, Tue, Wed, Thu, Fri] 08:00 AM - 05:00 PM
Certification(s):Board Certified
Accessibility: Details Pending (P, EB, IB, PA)

Klopfer, Brianna Laura, PA+
Gender: Female
406 Front St
Ste 100
McHenry, IL 60050
Phone:(847) 381-0388
NPI:1518692391

IL

McHenry

Physician Assistant

Klopfer, Brianna Laura, PA+
Cultural Training Completed: No
Hours: [Mon, Tue, Wed, Thu, Fri] 08:00 AM - 05:00 PM
Accessibility: Details Pending (P, EB, IB, PA)

McGuire, Nicolle T, PA+
Gender: Female
4119 W Shamrock Ln
McHenry, IL 60050
Phone:(815) 398-9491
NPI:1689403479
Cultural Training Completed: Yes
Hours: [Mon, Tue, Wed, Thu, Fri] 08:00 AM - 05:00 PM
Accessibility: Some Criteria Met (P, EB, IB, PA)

Papciak, Courtney Amber, PA+
Gender: Female
803 Royal Dr
McHenry, IL 60050
Phone:(312) 635-0973
NPI:1427367978
Cultural Training Completed: No
Hours: [Mon, Tue, Wed, Thu, Fri] 08:00 AM - 06:00 PM
Accessibility: Details Pending (P, EB, IB, PA)

IL

McHenry

Physician Assistant

Tortorici, Christina M, PA
Gender: Female
4119 W Shamrock Ln
McHenry, IL 60050
Phone:(815) 398-9491
NPI:1730723446
Cultural Training Completed: No
Hours: [Mon, Tue, Wed, Thu, Fri] 08:00 AM - 05:00 PM
Accessibility: Some Criteria Met (P, EB, IB, PA)

Zachemski, Stephanie, PA
Gender: Female
406 Front St
Ste 100
McHenry, IL 60050
Phone:(847) 381-0388
NPI:1912704321
Cultural Training Completed: No
Hours: [Mon, Tue, Wed, Thu, Fri] 08:00 AM - 05:00 PM
Accessibility: Details Pending (P, EB, IB, PA)

Podiatrist (Feet, Ankles)

Thorud, Jakob, DPM+
Gender: Male
3922 Mercy Dr
McHenry, IL 60050
Phone:(815) 344-4499
NPI:1174818272
Cultural Training Completed: No

IL

McHenry

Podiatrist (Feet, Ankles)

Thorud, Jakob, DPM+
Hours: [Mon, Tue, Wed, Thu, Fri] 08:00 AM - 05:00 PM
After Hours Phone Number:(815) 344-4499
Other Language(s):English
Certification(s):Board Certified
Accessibility: Details Pending (P, EB, IB, PA)

Public Health or Welfare

Center for Therapeutic Services and Psychodiagnostics-Mc Henry
4209 W Shamrock Ln
Unit C
McHenry, IL 60050
Phone:(815) 344-9443
NPI:1134110786
Website: https://www.dupagehealth.org
Cultural Training Completed: Yes
Hours: [Mon, Tue, Wed, Thu, Fri] 08:00 AM - 05:00 PM
Accessibility: Details Pending (P, EB, IB, PA)

Rheumatology

Margules, Kenneth Ralph, MD*
Gender: Male
5435 Bull Valley Rd

IL

McHenry

Rheumatology

Margules, Kenneth Ralph, MD*
Ste 102
McHenry, IL 60050
Phone:(815) 344-0410
NPI:1063403145
Cultural Training Completed: No
Hours: [Mon, Tue, Wed, Thu, Fri] 08:00 AM - 05:00 PM
After Hours Phone Number:(815) 344-0410
Certification(s):Board Certified
Accessibility: Some Criteria Met (P, EB, IB, PA)

Orentas, Matas, DO*
Gender: Male
4119 W Shamrock Ln
McHenry, IL 60050
Phone:(815) 398-9491
NPI:1396303004
Cultural Training Completed: No
Hours: [Mon, Tue, Wed, Thu, Fri] 08:00 AM - 05:00 PM
Certification(s):Board Certified
Accessibility: Some Criteria Met (P, EB, IB, PA)

Surgery: Trauma Surgery

Guerrero, Veronica T, MD+
Gender: Female
4309 W Medical Center Dr

IL

McHenry

Surgery: Trauma Surgery

Guerrero, Veronica T, MD+
Ste B202
McHenry, IL 60050
Phone:(815) 356-2323
NPI:1790910594
Cultural Training Completed: No
Hours: [Mon, Tue, Wed, Thu, Fri] 08:00 AM - 05:00 PM
Other Language(s):Spanish
Accessibility: Details Pending (P, EB, IB, PA)

Richmond

Physician Assistant

Gogula, Sujatha R, PA+
Gender: Female
9700 N Main St
Richmond, IL 60071
Phone:(815) 678-4181
NPI:1740431758
Cultural Training Completed: Yes
Hours: [Mon, Tue, Wed, Thu, Fri] 08:00 AM - 05:00 PM, Sat 08:00 AM - 12:00 PM
Other Language(s):Tagalog,Telugu
Accessibility: Some Criteria Met (P, EB, IB, PA)

IL

McHenry

Woodstock

Allergy (Allergies) & Immunology (Immune System)

Dileep, Anandu, DO+
Gender: Male
2000 Lake Ave
Woodstock, IL 60098
Phone:(815) 337-1544
NPI:1083249775
Cultural Training Completed: No
Hours: [Mon, Tue, Wed, Thu, Fri] 08:00 AM - 05:00 PM
Accessibility: Details Pending (P, EB, IB, PA)

Cardiovascular Disease (Heart, Blood Vessels)

Khemani, Anil K, MD+
Gender: Male
2000 Lake Ave
Woodstock, IL 60098
Phone:(815) 337-7100
NPI:1750389953
Cultural Training Completed: No
Hours: [Mon, Tue, Wed, Thu, Fri] 08:00 AM - 05:00 PM
Certification(s):Board Certified
Accessibility: Some Criteria Met (P, EB, IB, PA)

Dermatology (Skin)

Khanna, Vikram J, MD*
Gender: Male
2454 Lake Shore Dr

IL

McHenry

Dermatology (Skin)

Khanna, Vikram J, MD*
Woodstock, IL 60098
Phone:(844) 307-7546
NPI:1598824732
Cultural Training Completed: No
Hours: [Mon, Tue, Wed, Thu, Fri] 08:00 AM - 05:00 PM
After Hours Phone Number:(847) 458-7546
Certification(s):Board Certified
Accessibility: Some Criteria Met (P, EB, IB, PA)

Khanna, Vikram J, MD*
Gender: Male
2400 Lake Shore Dr
Woodstock, IL 60098
Phone:(847) 458-7546
NPI:1598824732
Cultural Training Completed: No
Hours: [Mon, Tue, Wed, Thu, Fri] 08:00 AM - 05:00 PM
Certification(s):Board Certified
Accessibility: Details Pending (P, EB, IB, PA)

Nelsen, David D, MD+
Gender: Male
2000 Lake Ave
Woodstock, IL 60098
Phone:(815) 337-7100
NPI:1417184169

IL

McHenry

Dermatology (Skin)

Nelsen, David D, MD+
Cultural Training Completed: Yes
Hours: [Mon, Tue, Wed, Thu, Fri] 08:00 AM - 05:00 PM
Other Language(s):English
Certification(s):Board Certified
Accessibility: Some Criteria Met (P, EB, IB, PA)

Family Medicine (General Family Medical Care)

Bagdon, Jeffrey D, DO+
Gender: Male
2000 Lake Ave
Woodstock, IL 60098
Phone:(815) 337-1544
NPI:1518987528
Cultural Training Completed: No
Hours: [Mon, Tue, Wed, Thu, Fri] 08:00 AM - 05:00 PM
Certification(s):Board Certified
Accessibility: Some Criteria Met (P, EB, IB, PA)

Khan, Ejaz A, MD
Gender: Male
2000 Lake Ave
Woodstock, IL 60098
Phone:(815) 337-7100
NPI:1518902527
Cultural Training Completed: Yes

IL

McHenry

Family Medicine (General Family Medical Care)

Khan, Ejaz A, MD
Hours: [Mon, Tue, Wed, Thu, Fri] 08:00 AM - 05:00 PM
Other Language(s):Urdu,Hindi,Punjabi
Certification(s):Board Certified
Accessibility: Some Criteria Met (P, EB, IB, PA)

Woodman, James L, MD+
Gender: Male
2000 Lake Ave
Woodstock, IL 60098
Phone:(815) 337-7100
NPI:1932201555
Cultural Training Completed: No
Hours: [Mon, Tue, Wed, Thu, Fri] 08:00 AM - 05:00 PM
After Hours Phone Number:(815) 337-7100
Certification(s):Board Certified
Accessibility: Some Criteria Met (P, EB, IB, PA)

Female Pelvic Medicine and Reconstructive Surgery, OB/GYN

Gandhi, Sanjay, MD*
Gender: Male
3703 Doty Rd
Unit 2
Woodstock, IL 60098

IL

McHenry

Female Pelvic Medicine and Reconstructive Surgery, OB/GYN

Gandhi, Sanjay, MD*
Phone:(847) 234-1100
NPI:1821149238
Cultural Training Completed: No
Hours: [Mon, Tue, Wed, Thu, Fri] 08:00 AM - 05:00 PM
Other Language(s):Spanish,Hindi
Certification(s):Board Certified
Accessibility: Some Criteria Met (P, EB, IB, PA)

Gastroenterology

Qazi, Baseer M, MD+
Gender: Male
2000 Lake Ave
Woodstock, IL 60098
Phone:(815) 337-7100
NPI:1386654093
Cultural Training Completed: Yes
Hours: [Mon, Tue, Wed, Thu, Fri] 08:00 AM - 05:00 PM
Other Language(s):English,Urdu,Hindi
Certification(s):Board Certified
Accessibility: Some Criteria Met (P, EB, IB, PA)

IL

McHenry

General Surgery

Bryan, Douglas H, MD+
Gender: Male
2000 Lake Ave
Woodstock, IL 60098
Phone:(815) 337-7100
NPI:1285743955
Cultural Training Completed: No
Hours: [Mon, Tue, Wed, Thu, Fri] 08:00 AM - 05:00 PM
After Hours Phone Number:(815) 337-7100
Certification(s):Board Certified
Accessibility: Some Criteria Met (P, EB, IB, PA)

Internal Medicine (General Medical Care)

Dileep, Anandu, DO+
Gender: Male
2000 Lake Ave
Woodstock, IL 60098
Phone:(815) 337-1544
NPI:1083249775
Cultural Training Completed: No
Hours: [Mon, Tue, Wed, Thu, Fri] 08:00 AM - 05:00 PM
Accessibility: Details Pending (P, EB, IB, PA)

Qazi, Baseer M, MD+
Gender: Male
2000 Lake Ave
Woodstock, IL 60098
Phone:(815) 337-7100
NPI:1386654093

IL

McHenry

Internal Medicine (General Medical Care)

Qazi, Baseer M, MD+
Cultural Training Completed: Yes
Hours: [Mon, Tue, Wed, Thu, Fri] 08:00 AM - 05:00 PM
Other Language(s):English,Urdu,Hindi
Accessibility: Some Criteria Met (P, EB, IB, PA)

Neurology

Dave, Amarish A, DO+
Gender: Male
2000 Lake Ave
Woodstock, IL 60098
Phone:(815) 337-7100
NPI:1891877213
Cultural Training Completed: Yes
Hours: [Mon, Tue, Wed, Thu, Fri] 08:00 AM - 05:00 PM
Certification(s):Board Certified
Accessibility: Some Criteria Met (P, EB, IB, PA)

Nurse Practitioner

Galias, Katherine Ann, APRN+
Gender: Female
2000 Lake Ave
Woodstock, IL 60098
Phone:(815) 337-7100
NPI:1043230279
Cultural Training Completed: No

IL

McHenry

Nurse Practitioner

Galias, Katherine Ann, APRN+
Hours: [Mon, Tue, Wed, Thu, Fri] 08:00 AM - 05:00 PM
Accessibility: Some Criteria Met (P, EB, IB, PA)

Shannon, Kassandra N, NP+
Gender: Female
22285 N Pepper Rd
Ste 311
Woodstock, IL 60098
Phone:(847) 382-4410
NPI:1699633255
Cultural Training Completed: No
Hours: [Mon, Tue, Wed, Thu, Fri] 08:00 AM - 05:00 PM
Accessibility: Details Pending (P, EB, IB, PA)

Winkelman, Kelly M, NP*
Gender: Female
2000 Lake Ave
Woodstock, IL 60098
Phone:(815) 337-7100
NPI:1649523838
Cultural Training Completed: No
Hours: [Mon, Tue, Wed, Thu, Fri] 08:00 AM - 05:00 PM
After Hours Phone Number:(815) 337-7100
Certification(s):Board Certified

IL

McHenry

Nurse Practitioner

Winkelman, Kelly M, NP*
Accessibility: Some Criteria Met (P, EB, IB, PA)

Nurse Practitioner: Adult Health

Galias, Katherine Ann, APRN+
Gender: Female
2000 Lake Ave
Woodstock, IL 60098
Phone:(815) 337-7100
NPI:1043230279
Cultural Training Completed: No
Hours: [Mon, Tue, Wed, Thu, Fri] 08:00 AM - 05:00 PM
Accessibility: Some Criteria Met (P, EB, IB, PA)

Nurse Practitioner: Family

Iverson, Roseann C, APRN+
Gender: Female
2000 Lake Ave
Woodstock, IL 60098
Phone:(815) 337-7100
NPI:1386099208
Cultural Training Completed: No
Hours: [Mon, Tue, Wed, Thu, Fri] 08:00 AM - 05:00 PM
Certification(s):Board Certified

IL

McHenry

Nurse Practitioner: Family

Iverson, Roseann C, APRN+
Accessibility: Some Criteria Met (P, EB, IB, PA)

McCoy, Victoria Z, APN+
Gender: Female
2000 Lake Ave
Woodstock, IL 60098
Phone:(815) 337-7100
NPI:1326408436
Cultural Training Completed: Yes
Hours: [Mon, Tue, Wed, Thu, Fri] 08:00 AM - 05:00 PM
Other Language(s):English,Farsi,Greek,Spanish,Chinese
Accessibility: Some Criteria Met (P, EB, IB, PA)

Morema, Jennifer M, ARNP+
Gender: Female
2000 Lake Ave
Woodstock, IL 60098
Phone:(815) 337-7100
NPI:1710277041
Cultural Training Completed: No
Hours: [Mon, Tue, Wed, Thu, Fri] 08:00 AM - 05:00 PM
Certification(s):Board Certified

IL

McHenry

Nurse Practitioner: Family

Morema, Jennifer M, ARNP[+]
Accessibility: Some Criteria Met (P, EB, IB, PA)

Nutrition (Eating, Digestion)

Bayus, Julie D, DT[+]
Gender: Female
2000 Lake Ave
Woodstock, IL 60098
Phone:(815) 337-7100
NPI:1275993271
Cultural Training Completed: No
Hours: [Mon, Tue, Wed, Thu, Fri] 08:00 AM - 05:00 PM
Accessibility: Some Criteria Met (P, EB, IB, PA)

Swanson, Erin K, RD[+]
Gender: Female
2000 Lake Ave
Woodstock, IL 60098
Phone:(815) 337-7100
NPI:1538325485
Cultural Training Completed: No
Hours: [Mon, Tue, Wed, Thu, Fri] 08:00 AM - 05:00 PM
After Hours Phone Number:(815) 337-7100
Accessibility: Some Criteria Met (P, EB, IB, PA)

IL

McHenry

Obstetrics & Gynecology (Pregnancy, Women's Health)

Gandhi, Sanjay, MD[*]
Gender: Male
3703 Doty Rd
Unit 2
Woodstock, IL 60098
Phone:(847) 234-1100
NPI:1821149238
Cultural Training Completed: No
Hours: [Mon, Tue, Wed, Thu, Fri] 08:00 AM - 05:00 PM
Other Language(s):Spanish,Hindi
Certification(s):Board Certified
Accessibility: Some Criteria Met (P, EB, IB, PA)

Occupational Therapist

Michalak, Amy M, OT[+]
Gender: Female
2000 Lake Ave
Woodstock, IL 60098
Phone:(815) 337-7100
NPI:1437196698
Cultural Training Completed: No
Hours: [Mon, Tue, Wed, Thu, Fri] 08:00 AM - 05:00 PM
After Hours Phone Number:(815) 337-7100
Accessibility: Some Criteria Met (P, EB, IB, PA)

IL

McHenry

Occupational Therapist

Rees, Pamela K, OT[+]
Gender: Female
2000 Lake Ave
Woodstock, IL 60098
Phone:(815) 337-7100
NPI:1255708475
Cultural Training Completed: No
Hours: [Mon, Tue, Wed, Thu, Fri] 08:00 AM - 05:00 PM
Accessibility: Some Criteria Met (P, EB, IB, PA)

Otolaryngology (Ear, Nose, And Throat)

Kim, Sihun Alex, MD[*]
Gender: Male
2441 Lake Shore Dr
Woodstock, IL 60098
Phone:(815) 338-4600
NPI:1700974607
Cultural Training Completed: No
Hours: [Mon, Tue, Wed, Thu, Fri] 08:00 AM - 05:00 PM
After Hours Phone Number:(815) 338-4600
Other Language(s):Spanish,Korean
Certification(s):Board Certified
Accessibility: Some Criteria Met (P, EB, IB, PA)

Shirazi, Mobeen A, MD[*]
Gender: Male
2441 Lake Shore Dr

IL

McHenry

Otolaryngology (Ear, Nose, And Throat)

Shirazi, Mobeen A, MD[*]
Woodstock, IL 60098
Phone:(815) 338-4600
NPI:1326233081
Cultural Training Completed: No
Hours: [Mon, Tue, Wed, Thu, Fri] 08:00 AM - 05:00 PM
After Hours Phone Number:(815) 338-4600
Other Language(s):Urdu
Certification(s):Board Certified
Accessibility: Some Criteria Met (P, EB, IB, PA)

Standage, Christopher B, MD[*]
Gender: Male
2441 Lake Shore Dr
Woodstock, IL 60098
Phone:(815) 338-4600
NPI:1518065341
Cultural Training Completed: No
Hours: [Mon, Tue, Wed, Thu, Fri] 08:00 AM - 05:00 PM
After Hours Phone Number:(815) 338-4600
Other Language(s):Spanish
Certification(s):Board Certified
Accessibility: Some Criteria Met (P, EB, IB, PA)

IL

McHenry

Physical Therapist

Borlat, Rose Anne Masanga, DPT+
Gender: Female
11535 US Highway 14
Woodstock, IL 60098
Phone:(815) 362-7354
NPI:1962041293
Cultural Training Completed: No
Hours: [Mon, Tue, Wed, Thu, Fri] 08:00 AM - 05:00 PM
Accessibility: Details Pending (P, EB, IB, PA)

Charles, Lauren Nicole, DPT+
Gender: Female
2000 Lake Ave
Woodstock, IL 60098
Phone:(815) 337-7100
NPI:1467915124
Cultural Training Completed: No
Hours: [Mon, Tue, Wed, Thu, Fri] 08:00 AM - 05:00 PM
Accessibility: Some Criteria Met (P, EB, IB, PA)

Mercado, Susan K, DPT+
Gender: Female
2000 Lake Ave
Woodstock, IL 60098
Phone:(815) 337-7100
NPI:1760882542
Cultural Training Completed: No

IL

McHenry

Physical Therapist

Mercado, Susan K, DPT+
Hours: [Mon, Tue, Wed, Thu, Fri] 08:00 AM - 05:00 PM
After Hours Phone Number:(815) 337-7100
Accessibility: Some Criteria Met (P, EB, IB, PA)

Schuh, Aimee Marie, PT+
Gender: Female
2000 Lake Ave
Woodstock, IL 60098
Phone:(815) 337-1544
NPI:1134659089
Cultural Training Completed: No
Hours: [Mon, Tue, Wed, Thu, Fri] 08:00 AM - 05:00 PM
Accessibility: Some Criteria Met (P, EB, IB, PA)

Stern, Kelly, PT+
Gender: Female
2000 Lake Ave
Woodstock, IL 60098
Phone:(815) 337-7100
NPI:1518709450
Cultural Training Completed: Yes
Hours: [Mon, Tue, Wed, Thu, Fri] 08:00 AM - 05:00 PM
Accessibility: Some Criteria Met (P, EB, IB, PA)

IL

McHenry

Physical Therapy Assistant

Kowalski, Blade M, PTA+
Gender: Male
2000 Lake Ave
Woodstock, IL 60098
Phone:(815) 337-1544
NPI:1023849494
Cultural Training Completed: No
Hours: [Mon, Tue, Wed, Thu, Fri] 08:00 AM - 05:00 PM
Accessibility: Some Criteria Met (P, EB, IB, PA)

Physician Assistant

Gladchenko, Nicole M, PA-C*
Gender: Female
2000 Lake Ave
Woodstock, IL 60098
Phone:(815) 337-7100
NPI:1437492675
Cultural Training Completed: No
Hours: [Mon, Tue, Wed, Thu, Fri] 08:00 AM - 05:00 PM
Other Language(s):English,Spanish
Accessibility: Some Criteria Met (P, EB, IB, PA)

Janeczko, Lorrie Ann, PA+
Gender: Female
2406 Hartland Rd
Woodstock, IL 60098
Phone:(312) 635-0973

IL

McHenry

Physician Assistant

Janeczko, Lorrie Ann, PA+
NPI:1790145126
Cultural Training Completed: Yes
Hours: [Mon, Tue, Wed, Thu, Fri] 08:00 AM - 05:00 PM
Accessibility: Some Criteria Met (P, EB, IB, PA)

Shroff, Samata J, PA-C*
Gender: Female
3703 Doty Rd
Unit 2
Woodstock, IL 60098
Phone:(847) 234-1100
NPI:1558583468
Cultural Training Completed: No
Hours: [Mon, Tue, Wed, Thu, Fri] 08:00 AM - 05:00 PM
Other Language(s):Gujarati
Certification(s):Board Certified
Accessibility: Some Criteria Met (P, EB, IB, PA)

Podiatrist (Feet, Ankles)

Lisowsky, Mykola, DPM+
Gender: Male
2000 Lake Ave
Woodstock, IL 60098
Phone:(815) 337-7100
NPI:1053329839
Cultural Training Completed: No

IL

McHenry

Podiatrist (Feet, Ankles)

Lisowsky, Mykola, DPM+
Hours: [Mon, Tue, Wed, Thu, Fri] 08:00 AM - 05:00 PM
After Hours Phone Number:(815) 337-7100
Certification(s):Board Certified
Accessibility: Some Criteria Met (I P, I EB, I IB, I PA)

Thorud, Jakob, DPM+
Gender: Male
2000 Lake Ave
Woodstock, IL 60098
Phone:(815) 337-7100
NPI:1174818272
Cultural Training Completed: No
Hours: [Mon, Tue, Wed, Thu, Fri] 08:00 AM - 05:00 PM
Other Language(s):English
Certification(s):Board Certified
Accessibility: Some Criteria Met (I P, I EB, I IB, I PA)

Preventive Medicine: Occupational Medicine

Marshall, Robert A, MD+
Gender: Male
2000 Lake Ave
Woodstock, IL 60098
Phone:(815) 337-7100
NPI:1063438570
Cultural Training Completed: No

IL

McHenry

Preventive Medicine: Occupational Medicine

Marshall, Robert A, MD+
Hours: [Mon, Tue, Wed, Thu, Fri] 08:00 AM - 05:00 PM
After Hours Phone Number:(815) 337-7100
Certification(s):Board Certified
Accessibility: Some Criteria Met (I P, I EB, I IB, I PA)

Public Health or Welfare

County of McHenry
2200 N Seminary Ave
Woodstock, IL 60098
Phone:(815) 334-4000
NPI:1871855213
Website: https://www.mchenrycountyil.gov
Cultural Training Completed: No
Hours: [Mon, Tue, Wed, Thu, Fri] 08:00 AM - 05:00 PM
Accessibility: Details Pending (P P, P EB, P IB, P PA)

Independence Health & Therapy
708 Washington St
Woodstock, IL 60098
Phone:(815) 338-1707
NPI:1184744625
Website: https://www.ssmhealth.com/

IL

McHenry

Public Health or Welfare

Independence Health & Therapy
Cultural Training Completed: No
Hours: [Mon, Tue, Wed, Thu, Fri] 08:00 AM - 05:00 PM
Accessibility: Some Criteria Met (I P, I EB, I IB, I PA)

McHenry County Department of Health
2200 N Seminary Ave
Woodstock, IL 60098
Phone:(815) 334-4510
NPI:1134161896
Website: https://www.mchenrycountyil.gov/
Cultural Training Completed: No
Hours: [Mon, Tue, Wed, Thu, Fri] 08:00 AM - 05:00 PM
Accessibility: Details Pending (P P, P EB, P IB, P PA)

Speech-Language Pathologist

Lo, Hiu Ching+
Gender: Female
708 Washington St
Woodstock, IL 60098
Phone:(815) 338-1707
NPI:1376219337
Cultural Training Completed: No
Hours: [Mon, Tue, Wed, Thu, Fri] 08:00 AM - 05:00 PM

IL

McHenry

Speech-Language Pathologist

Lo, Hiu Ching+
Accessibility: Some Criteria Met (I P, I EB, I IB, I PA)

Urology (Urinary Tract)

DeBartolo, Merrit Marion, MD+
Gender: Male
2000 Lake Ave
Woodstock, IL 60098
Phone:(815) 337-7100
NPI:1427379189
Cultural Training Completed: No
Hours: [Mon, Tue, Wed, Thu, Fri] 08:00 AM - 05:00 PM
After Hours Phone Number:(815) 337-7100
Certification(s):Board Certified
Accessibility: Some Criteria Met (I P, I EB, I IB, I PA)

Vascular Surgery (Operations of the Blood Vessels)

Bryan, Douglas H, MD+
Gender: Male
2000 Lake Ave
Woodstock, IL 60098
Phone:(815) 337-7100
NPI:1285743955
Cultural Training Completed: No
Hours: [Mon, Tue, Wed, Thu, Fri] 08:00 AM - 05:00 PM

IL

McHenry

Vascular Surgery (Operations of the Blood Vessels)

Bryan, Douglas H, MD+
After Hours Phone Number:(815) 337-7100
Certification(s):Board Certified
Accessibility: Some Criteria Met (P, EB, IB, PA)

Will

Beecher

Nurse Practitioner

Arbolado, Sherlyn H, NP+
Gender: Female
1201 Dixie Hwy
Beecher, IL 60401
Phone:(708) 946-2600
NPI:1427766674
Cultural Training Completed: No
Hours: [Mon, Tue, Wed, Thu, Fri] 08:00 AM - 05:00 PM
Other Language(s):Tagalog,Cebuano
Accessibility: Details Pending (P, EB, IB, PA)

Camacho, Regine P, NP+
Gender: Female
1201 Dixie Hwy
Beecher, IL 60401
Phone:(708) 946-2600
NPI:1811647829

IL

Will

Nurse Practitioner

Camacho, Regine P, NP+
Cultural Training Completed: No
Hours: [Mon, Tue, Wed, Thu, Fri] 08:00 AM - 05:00 PM
Accessibility: Details Pending (P, EB, IB, PA)

Moore, Breon J, NP+
Gender: Female
1201 Dixie Hwy
Beecher, IL 60401
Phone:(708) 946-2600
NPI:1649030776
Cultural Training Completed: Yes
Hours: [Mon, Tue, Wed, Thu, Fri] 08:00 AM - 05:00 PM
Accessibility: Some Criteria Met (P, EB, IB, PA)

Nurse Practitioner: Acute Care

APPIAH-DANKWAH, VERA, NP+
Gender: Female
1201 Dixie Hwy
Beecher, IL 60401
Phone:(708) 946-2600
NPI:1538944749
Cultural Training Completed: No
Hours: [Mon, Tue, Wed, Thu, Fri] 08:00 AM - 05:00 PM
Other Language(s):Twi

IL

Will

Nurse Practitioner: Acute Care

APPIAH-DANKWAH, VERA, NP+
Accessibility: Details Pending (P, EB, IB, PA)

Nurse Practitioner: Family

Armstrong, Detonya, APRN+
Gender: Female
1201 Dixie Hwy
Beecher, IL 60401
Phone:(708) 946-2600
NPI:1346754835
Cultural Training Completed: Yes
Hours: [Mon, Tue, Wed, Thu, Fri] 08:00 AM - 05:00 PM
Other Language(s):Gujarati,Hindi,Spanish,Urdu
Accessibility: Some Criteria Met (P, EB, IB, PA)

Badmus, Zubair O, NP+
Gender: Male
1201 Dixie Hwy
Beecher, IL 60401
Phone:(708) 946-2600
NPI:1457017352
Cultural Training Completed: No
Hours: [Mon, Tue, Wed, Thu, Fri] 08:00 AM - 05:00 PM
Accessibility: Details Pending (P, EB, IB, PA)

IL

Will

Nurse Practitioner: Family

Brown, Roshana, NP+
Gender: Female
1201 Dixie Hwy
Beecher, IL 60401
Phone:(708) 946-2600
NPI:1902412604
Cultural Training Completed: No
Hours: [Mon, Tue, Wed, Thu, Fri] 08:00 AM - 05:00 PM
Accessibility: Some Criteria Met (P, EB, IB, PA)

Fortson, Quaneisha C., NP+
Gender: Female
1201 Dixie Hwy
Beecher, IL 60401
Phone:(708) 946-2600
NPI:1144906843
Cultural Training Completed: No
Hours: [Mon, Tue, Wed, Thu, Fri] 08:00 AM - 05:00 PM
Accessibility: Some Criteria Met (P, EB, IB, PA)

Milner, Erika B., NP+
Gender: Female
1201 Dixie Hwy
Beecher, IL 60401
Phone:(708) 946-2600
NPI:1467028191
Cultural Training Completed: No
Hours: [Mon, Tue, Wed, Thu, Fri] 08:00 AM - 05:00 PM

IL

Will

Nurse Practitioner: Family

Milner, Erika B., NP+
Certification(s):Board Certified
Accessibility: Some Criteria Met (P, EB, IB, PA)

Reisberg, Lynn Eryn, NP+
Gender: Female
1201 Dixie Hwy
Beecher, IL 60401
Phone:(708) 946-2600
NPI:1356850416
Cultural Training Completed: No
Hours: [Mon, Tue, Wed, Thu, Fri] 08:00 AM - 05:00 PM
Accessibility: Details Pending (P, EB, IB, PA)

Nurse Practitioner: Gerontology

Arbolado, Sherlyn H, NP+
Gender: Female
1201 Dixie Hwy
Beecher, IL 60401
Phone:(708) 946-2600
NPI:1427766674
Cultural Training Completed: No
Hours: [Mon, Tue, Wed, Thu, Fri] 08:00 AM - 05:00 PM
Other Language(s):Tagalog,Cebuano

IL

Will

Nurse Practitioner: Gerontology

Arbolado, Sherlyn H, NP+
Accessibility: Details Pending (P, EB, IB, PA)

Nurse Practitioner: Psych/Mental Health

Brown, Roshana, NP+
Gender: Female
1201 Dixie Hwy
Beecher, IL 60401
Phone:(708) 946-2600
NPI:1902412604
Cultural Training Completed: No
Hours: [Mon, Tue, Wed, Thu, Fri] 08:00 AM - 05:00 PM
Accessibility: Some Criteria Met (P, EB, IB, PA)

Physical Medicine & Rehabilitation

Mikuzis, John D, DO+
Gender: Male
1201 Dixie Hwy
Beecher, IL 60401
Phone:(708) 946-2600
NPI:1629048178
Cultural Training Completed: No
Hours: [Mon, Tue, Wed, Thu, Fri] 08:00 AM - 05:00 PM
Accessibility: Details Pending (P, EB, IB, PA)

Sayyad, Anjum, MD+
Gender: Female

IL

Will

Physical Medicine & Rehabilitation

Sayyad, Anjum, MD+
1201 Dixie Hwy
Beecher, IL 60401
Phone:(708) 946-2600
NPI:1164688776
Cultural Training Completed: No
Hours: [Mon, Tue, Wed, Thu, Fri] 08:00 AM - 05:00 PM
Other Language(s):Urdu,Hindi
Certification(s):Board Certified
Accessibility: Details Pending (P, EB, IB, PA)

Podiatrist (Feet, Ankles)

Narcissi, Phillip D, DPM*
Gender: Male
715 Dixie Hwy
Beecher, IL 60401
Phone:(708) 479-0790
NPI:1407816093
Cultural Training Completed: No
Hours: Mon 08:30 AM - 11:00 AM
Accessibility: Some Criteria Met (P, EB, IB, PA)

Rossi, Johnny C, DPM*
Gender: Male
715 Dixie Hwy
Beecher, IL 60401
Phone:(708) 479-0790
NPI:1659544799

IL

Will

Podiatrist (Feet, Ankles)

Rossi, Johnny C, DPM*
Cultural Training Completed: No
Hours: Mon 08:30 AM - 11:00 AM
Other Language(s):Italian
Certification(s):Board Certified
Accessibility: Some Criteria Met (P, EB, IB, PA)

Bolingbrook

Allergy (Allergies) & Immunology (Immune System)

Mohiuddin, Maaz Syed, MD+
Gender: Male
542 E Boughton Rd
Bolingbrook, IL 60440
Phone:(630) 972-5800
NPI:1720251697
Cultural Training Completed: Yes
Hours: [Mon, Tue, Wed, Thu, Fri] 08:00 AM - 05:00 PM
Other Language(s):Urdu
Certification(s):Board Certified
Accessibility: Details Pending (P, EB, IB, PA)

Audiologist

Eckhorn, Melinda M, AUD+
Gender: Female
396 Remington Blvd

IL

Will

Audiologist

Eckhorn, Melinda M, AUD+
Ste 380
Bolingbrook, IL 60440
Phone:(630) 312-5000
NPI:1215225859
Cultural Training Completed: No
Hours: [Mon, Tue, Wed, Thu, Fri] 08:00 AM - 05:00 PM
Certification(s):Board Certified
Accessibility: Some Criteria Met (P, EB, IB, PA)

Eckhorn, Melinda M, AUD+
Gender: Female
396 Remington Blvd
Ste 240
Bolingbrook, IL 60440
Phone:(630) 789-3110
NPI:1215225859
Cultural Training Completed: No
Hours: [Mon, Tue, Wed, Thu, Fri] 08:00 AM - 05:00 PM
Certification(s):Board Certified
Accessibility: Some Criteria Met (P, EB, IB, PA)

Greenberg, Jill S, AUD+
Gender: Female
396 Remington Blvd
Ste 380
Bolingbrook, IL 60440
Phone:(630) 312-5000

IL

Will

Audiologist

Greenberg, Jill S, AUD+
NPI:1225752793
Cultural Training Completed: Yes
Hours: [Mon, Tue, Wed, Thu, Fri] 08:00 AM - 05:00 PM
Accessibility: Some Criteria Met (P, EB, IB, PA)

Highhouse, Kathleen M, AUD+
Gender: Female
396 Remington Blvd
Ste 380
Bolingbrook, IL 60440
Phone:(630) 312-5000
NPI:1245263078
Cultural Training Completed: No
Hours: [Mon, Tue, Wed, Thu, Fri] 08:00 AM - 05:00 PM
Certification(s):Board Certified
Accessibility: Some Criteria Met (P, EB, IB, PA)

Messina, Jill Marie, AUD+
Gender: Female
396 Remington Blvd
Ste 380
Bolingbrook, IL 60440
Phone:(630) 312-5000
NPI:1144471806
Cultural Training Completed: No

IL

Will

Audiologist

Messina, Jill Marie, AUD+
Hours: [Mon, Tue, Wed, Thu, Fri] 08:00 AM - 05:00 PM
Certification(s):Board Certified
Accessibility: Some Criteria Met (P, EB, IB, PA)

Patel, Roshni, AUD+
Gender: Female
396 Remington Blvd
Ste 380
Bolingbrook, IL 60440
Phone:(630) 312-5000
NPI:1487722898
Cultural Training Completed: No
Hours: [Mon, Tue, Wed, Thu, Fri] 08:00 AM - 05:00 PM
Certification(s):Board Certified
Accessibility: Some Criteria Met (P, EB, IB, PA)

Townsend, Bridig, AUD+
Gender: Female
396 Remington Blvd
Ste 380
Bolingbrook, IL 60440
Phone:(630) 312-5000
NPI:1447805759
Cultural Training Completed: No
Hours: [Mon, Tue, Wed, Thu, Fri] 08:00 AM - 05:00 PM

IL

Will

Audiologist

Townsend, Bridig, AUD+
Certification(s):Board Certified
Accessibility: Some Criteria Met (P, EB, IB, PA)

Wright, Neil Aaron, AUD+
Gender: Male
396 Remington Blvd
Ste 380
Bolingbrook, IL 60440
Phone:(630) 312-5000
NPI:1972343416
Cultural Training Completed: No
Hours: [Mon, Tue, Wed, Thu, Fri] 08:00 AM - 05:00 PM
Accessibility: Some Criteria Met (P, EB, IB, PA)

Cardiology (Heart, Blood Vessels)

Adib, Keenan, MD+
Gender: Male
396 Remington Blvd
Ste 300
Bolingbrook, IL 60440
Phone:(630) 789-3422
NPI:1790098804
Cultural Training Completed: No
Hours: [Mon, Tue, Wed, Thu, Fri] 08:30 AM - 05:00 PM
Other Language(s):Arabic
Certification(s):Board Certified

IL

Will

Cardiology (Heart, Blood Vessels)

Adib, Keenan, MD+
Accessibility: Details Pending (P, EB, IB, PA)

Carell, Edgar S, MD+
Gender: Male
396 Remington Blvd
Ste 300
Bolingbrook, IL 60440
Phone:(630) 789-3422
NPI:1174578587
Cultural Training Completed: No
Hours: [Mon, Tue, Wed, Thu, Fri] 08:30 AM - 05:00 PM
Certification(s):Board Certified
Accessibility: Details Pending (P, EB, IB, PA)

Follman, Duane F, MD+
Gender: Male
396 Remington Blvd
Ste 300
Bolingbrook, IL 60440
Phone:(630) 789-3422
NPI:1831145333
Cultural Training Completed: No
Hours: [Mon, Tue, Wed, Thu, Fri] 08:30 AM - 05:00 PM
Certification(s):Board Certified
Accessibility: Details Pending (P, EB, IB, PA)

IL

Will

Cardiology (Heart, Blood Vessels)

Wadia, Subeer K, MD+
Gender: Male
396 Remington Blvd
Ste 300
Bolingbrook, IL 60440
Phone:(630) 789-3422
NPI:1578900999
Cultural Training Completed: No
Hours: [Mon, Tue, Wed, Thu, Fri] 08:00 AM - 05:00 PM
Other Language(s):Spanish,English
Accessibility: Some Criteria Met (P, EB, IB, PA)

Cardiovascular Disease (Heart, Blood Vessels)

Adib, Keenan, MD+
Gender: Male
396 Remington Blvd
Ste 300
Bolingbrook, IL 60440
Phone:(630) 789-3422
NPI:1790098804
Cultural Training Completed: No
Hours: [Mon, Tue, Wed, Thu, Fri] 08:30 AM - 05:00 PM
Other Language(s):Arabic
Certification(s):Board Certified
Accessibility: Details Pending (P, EB, IB, PA)

IL

Will

Cardiovascular Disease (Heart, Blood Vessels)

Aguilar, Francisco G, MD+
Gender: Male
500 Remington Blvd
Bolingbrook, IL 60440
Phone:(630) 312-5000
NPI:1487637567
Cultural Training Completed: No
Hours: [Mon, Tue, Wed, Thu, Fri] 08:00 AM - 05:00 PM
Other Language(s):English,Spanish
Certification(s):Board Certified
Accessibility: Some Criteria Met (P, EB, IB, PA)

Ali, Ahmed G, MD+
Gender: Male
500 Remington Blvd
Bolingbrook, IL 60440
Phone:(630) 499-4750
NPI:1851744916
Cultural Training Completed: No
Hours: [Mon, Tue, Wed, Thu, Fri] 08:00 AM - 05:00 PM
Certification(s):Board Certified
Accessibility: Some Criteria Met (P, EB, IB, PA)

Ali, Ahmed G, MD+
Gender: Male
396 Remington Blvd
Ste 300

IL

Will

Cardiovascular Disease (Heart, Blood Vessels)

Ali, Ahmed G, MD+
Bolingbrook, IL 60440
Phone:(630) 789-3422
NPI:1851744916
Cultural Training Completed: No
Hours: [Mon, Tue, Wed, Thu, Fri] 08:30 AM - 05:00 PM
Certification(s):Board Certified
Accessibility: Details Pending (P, EB, IB, PA)

Alvi, Nazia Starr, DO+
Gender: Female
396 Remington Blvd
Ste 300
Bolingbrook, IL 60440
Phone:(630) 789-3422
NPI:1225455900
Cultural Training Completed: No
Hours: [Mon, Tue, Wed, Thu, Fri] 08:30 AM - 05:00 PM
Other Language(s):English,Urdu
Certification(s):Board Certified
Accessibility: Details Pending (P, EB, IB, PA)

Carell, Edgar S, MD+
Gender: Male
396 Remington Blvd
Ste 300
Bolingbrook, IL 60440
Phone:(630) 789-3422

IL

Will

Cardiovascular Disease (Heart, Blood Vessels)

Carell, Edgar S, MD+
NPI:1174578587
Cultural Training Completed: No
Hours: [Mon, Tue, Wed, Thu, Fri] 08:30 AM - 05:00 PM
Certification(s):Board Certified
Accessibility: Details Pending (P, EB, IB, PA)

Follman, Duane F, MD+
Gender: Male
396 Remington Blvd
Ste 300
Bolingbrook, IL 60440
Phone:(630) 789-3422
NPI:1831145333
Cultural Training Completed: No
Hours: [Mon, Tue, Wed, Thu, Fri] 08:30 AM - 05:00 PM
Certification(s):Board Certified
Accessibility: Details Pending (P, EB, IB, PA)

Latz Perez, Maria, MD+
Gender: Female
396 Remington Blvd
Ste 300
Bolingbrook, IL 60440
Phone:(630) 789-3422
NPI:1144682030
Cultural Training Completed: No

IL

Will

Cardiovascular Disease (Heart, Blood Vessels)

Latz Perez, Maria, MD+
Hours: [Mon, Tue, Wed, Thu, Fri] 08:30 AM - 05:00 PM
Other Language(s):Spanish
Accessibility: Details Pending (P, EB, IB, PA)

Lawrence, Andrew T, MD+
Gender: Male
396 Remington Blvd
Ste 300
Bolingbrook, IL 60440
Phone:(630) 789-3422
NPI:1770502544
Cultural Training Completed: No
Hours: [Mon, Tue, Wed, Thu, Fri] 08:30 AM - 05:00 PM
Accessibility: Details Pending (P, EB, IB, PA)

Patel, Rickyn P, DO+
Gender: Male
396 Remington Blvd
Ste 300
Bolingbrook, IL 60440
Phone:(630) 789-3422
NPI:1972821825
Cultural Training Completed: Yes
Hours: [Mon, Tue, Wed, Thu, Fri] 08:00 AM - 05:00 PM

IL

Will

Cardiovascular Disease (Heart, Blood Vessels)

Patel, Rickyn P, DO+
Accessibility: Some Criteria Met (P, EB, IB, PA)

Clinical Cardiac Electrophysiology

Aguilar, Francisco G, MD+
Gender: Male
500 Remington Blvd
Bolingbrook, IL 60440
Phone:(630) 312-5000
NPI:1487637567
Cultural Training Completed: No
Hours: [Mon, Tue, Wed, Thu, Fri] 08:00 AM - 05:00 PM
Other Language(s):English,Spanish
Certification(s):Board Certified
Accessibility: Some Criteria Met (P, EB, IB, PA)

Lawrence, Andrew T, MD+
Gender: Male
396 Remington Blvd
Ste 300
Bolingbrook, IL 60440
Phone:(630) 789-3422
NPI:1770502544
Cultural Training Completed: No
Hours: [Mon, Tue, Wed, Thu, Fri] 08:30 AM - 05:00 PM

IL

Will

Clinical Cardiac Electrophysiology

Lawrence, Andrew T, MD+
Certification(s):Board Certified
Accessibility: Details Pending (P, EB, IB, PA)

Critical Care Medicine

Shah, Kinjal U., MD+
Gender: Female
130 N Weber Rd
Ste 100
Bolingbrook, IL 60440
Phone:(630) 646-5777
NPI:1295937464
Cultural Training Completed: No
Hours: [Mon, Tue, Wed, Thu, Fri] 08:00 AM - 05:00 PM
Accessibility: Some Criteria Met (P, EB, IB, PA)

Shah, Surbhi P, MD+
Gender: Female
181 Fernwood Dr
Bolingbrook, IL 60440
Phone:(630) 759-9191
NPI:1164580411
Cultural Training Completed: No
Hours: [Mon, Tue] 08:00 AM - 05:00 PM, Wed 07:00 AM - 04:00 PM, Thu 09:00 AM - 06:00 PM, Fri 09:00 AM - 05:00 PM, Sat 08:00 AM - 12:00 PM

IL

Will

Critical Care Medicine

Shah, Surbhi P, MD+
Other Language(s):Gujarati,Hindi
Accessibility: Some Criteria Met (P, EB, IB, PA)

Vera, Caludia J, MD+
Gender: Female
396 Remington Blvd
Ste 131
Bolingbrook, IL 60440
Phone:(630) 856-8620
NPI:1811966534
Cultural Training Completed: No
Hours: [Mon, Tue, Wed, Thu, Fri] 08:00 AM - 05:00 PM
Other Language(s):Spanish
Accessibility: Some Criteria Met (P, EB, IB, PA)

Dermatology (Skin)

Chittineni, Bharati, MD+
Gender: Female
550 E Boughton Rd
Ste 170
Bolingbrook, IL 60440
Phone:(630) 739-3376
NPI:1275525495
Cultural Training Completed: No
Hours: [Mon, Thu] 08:00 AM - 03:00 PM, [Tue, Fri] 08:00 AM - 01:00 PM
After Hours Phone Number:(630) 739-3376

IL

Will

Dermatology (Skin)

Chittineni, Bharati, MD+
Certification(s):Board Certified
Accessibility: Some Criteria Met (P, EB, IB, PA)

Hensley, Jennifer R, MD+
Gender: Female
329 Remington Blvd
Ste 225
Bolingbrook, IL 60440
Phone:(847) 381-8899
NPI:1467624528
Cultural Training Completed: No
Hours: [Mon, Tue, Wed, Thu, Fri] 08:00 AM - 05:00 PM
Certification(s):Board Certified
Accessibility: Some Criteria Met (P, EB, IB, PA)

Rommel, Jennee A, MD+
Gender: Female
329 Remington Blvd
Ste 225
Bolingbrook, IL 60440
Phone:(847) 381-8899
NPI:1235365594
Cultural Training Completed: No
Hours: [Mon, Tue, Wed, Thu, Fri] 08:00 AM - 05:00 PM
Certification(s):Board Certified

IL

Will

Dermatology (Skin)

Rommel, Jennee A, MD+
Accessibility: Some Criteria Met (P, EB, IB, PA)

Thompson, Andrew J, MD+
Gender: Male
329 Remington Blvd
Ste 225
Bolingbrook, IL 60440
Phone:(847) 381-8899
NPI:1306263561
Cultural Training Completed: No
Hours: [Mon, Tue, Wed, Thu, Fri] 08:00 AM - 05:00 PM
Certification(s):Board Certified
Accessibility: Some Criteria Met (P, EB, IB, PA)

Gastroenterology

Hamad, Laura, DO+
Gender: Female
396 Remington Blvd
Ste 260
Bolingbrook, IL 60440
Phone:(630) 458-5300
NPI:1699186890
Cultural Training Completed: No
Hours: [Mon, Tue, Wed, Thu, Fri] 08:00 AM - 05:00 PM
Other Language(s):Spanish,Arabic
Certification(s):Board Certified

IL

Will

Gastroenterology

Hamad, Laura, DO+
Accessibility: Some Criteria Met (P, EB, IB, PA)

Hamad, Laura, DO+
Gender: Female
500 Remington Blvd
Bolingbrook, IL 60440
Phone:(630) 312-5000
NPI:1699186890
Cultural Training Completed: No
Hours: [Mon, Tue, Wed, Thu, Fri] 08:00 AM - 05:00 PM
Other Language(s):Spanish,Arabic
Certification(s):Board Certified
Accessibility: Some Criteria Met (P, EB, IB, PA)

Kwan, Lola Y, MD+
Gender: Female
396 Remington Blvd
Ste 260
Bolingbrook, IL 60440
Phone:(630) 312-2590
NPI:1528245925
Cultural Training Completed: No
Hours: [Mon, Tue, Wed, Thu, Fri] 08:00 AM - 05:00 PM
Other Language(s):Spanish
Certification(s):Board Certified

IL

Will

Gastroenterology

Kwan, Lola Y, MD+
Accessibility: Details Pending (P, EB, IB, PA)

Lipman, Michelle M, MD+
Gender: Female
396 Remington Blvd
Ste 260
Bolingbrook, IL 60440
Phone:(630) 312-2590
NPI:1376548289
Cultural Training Completed: No
Hours: [Mon, Tue, Wed, Thu, Fri] 08:00 AM - 05:00 PM
Certification(s):Board Certified
Accessibility: Details Pending (P, EB, IB, PA)

Siddiqui, Hadi, DO+
Gender: Male
396 Remington Blvd
Ste 260
Bolingbrook, IL 60440
Phone:(630) 312-2590
NPI:1639361413
Cultural Training Completed: Yes
Hours: [Mon, Tue, Wed, Thu, Fri] 08:00 AM - 05:00 PM
Other Language(s):English
Accessibility: Details Pending (P, EB, IB, PA)

IL

Will

General Surgery

Arain, Mohammed Murtaza, MD+
Gender: Male
730 S Weber Rd
Bolingbrook, IL 60490
Phone:(630) 759-8700
NPI:1992781108
Cultural Training Completed: Yes
Hours: [Mon, Tue, Wed, Thu, Fri] 08:00 AM - 05:00 PM
Other Language(s):Hindi,English,Urdu
Certification(s):Board Certified
Accessibility: Details Pending (P, EB, IB, PA)

Del Toro, Sophia V, DO+
Gender: Female
396 Remington Blvd
Ste 240
Bolingbrook, IL 60440
Phone:(630) 856-8620
NPI:1205361243
Cultural Training Completed: Yes
Hours: [Mon, Tue, Wed, Thu, Fri] 08:00 AM - 05:00 PM
Certification(s):Board Certified
Accessibility: Some Criteria Met (P, EB, IB, PA)

Gupta, Aditya, MD+
Gender: Male
396 Remington Blvd

IL

Will

General Surgery

Gupta, Aditya, MD+
Bolingbrook, IL 60440
Phone:(630) 226-0664
NPI:1205034105
Cultural Training Completed: Yes
Hours: Mon 08:00 AM - 05:00 PM, [Tue, Wed, Thu, Fri] 05:00 PM - 08:30 PM
Other Language(s):Hindi
Certification(s):Board Certified
Accessibility: Details Pending (P, EB, IB, PA)

Shayani, Vafa, MD+
Gender: Male
500 Remington Blvd
Bolingbrook, IL 60440
Phone:(630) 312-2263
NPI:1134193220
Cultural Training Completed: No
Hours: [Tue, Fri] 09:00 AM - 05:00 PM
Other Language(s):Persian
Certification(s):Board Certified
Accessibility: Details Pending (P, EB, IB, PA)

Singh, Steven Thein, MD+
Gender: Male
396 Remington Blvd
Ste 240
Bolingbrook, IL 60440
Phone:(630) 226-0664

IL

Will

General Surgery

Singh, Steven Thein, MD+
NPI:1629232699
Cultural Training Completed: Yes
Hours: [Mon, Tue, Wed, Thu, Fri] 08:00 AM - 05:00 PM
Accessibility: Some Criteria Met (P, EB, IB, PA)

Wyers, Stephan G, MD+
Gender: Male
396 Remington Blvd
Ste 240
Bolingbrook, IL 60440
Phone:(630) 856-8620
NPI:1942365788
Cultural Training Completed: Yes
Hours: [Mon, Tue, Wed, Thu, Fri] 08:00 AM - 05:00 PM
Other Language(s):English,Greek,Gujarati,Korean,Spanish,French
Certification(s):Board Certified
Accessibility: Some Criteria Met (P, EB, IB, PA)

Hematology

Macrinici, Valentina, MD+
Gender: Female
396 Remington Blvd
Ste 305
Bolingbrook, IL 60440
Phone:(630) 312-2000

IL

Will

Hematology

Macrinici, Valentina, MD+
NPI:1154581783
Cultural Training Completed: No
Hours: [Mon, Tue, Wed, Thu, Fri] 08:00 AM - 05:00 PM
Other Language(s):Russian,Romanian
Certification(s):Board Certified
Accessibility: Some Criteria Met (I P, I EB, I IB, I PA)

Hematology & Oncology

UChicago Medicine AdventHealth Bolingbrook Hospital
396 Remington Blvd
Ste 305
Bolingbrook, IL 60440
Phone:(630) 286-5500
NPI:1619334406
Website: http://www.amitahealth.org/
Cultural Training Completed: No
Hours: [Mon, Tue, Wed, Thu, Fri] 08:00 AM - 05:00 PM
Accessibility: Some Criteria Met (I P, I EB, I IB, I PA)

Chakos, Daniel J, MD+
Gender: Male
396 Remington Blvd
Ste 305

IL

Will

Hematology & Oncology

Chakos, Daniel J, MD+
Bolingbrook, IL 60440
Phone:(630) 312-2000
NPI:1487034674
Cultural Training Completed: No
Hours: [Mon, Tue, Wed, Thu, Fri] 08:00 AM - 05:00 PM
Certification(s):Board Certified
Accessibility: Some Criteria Met (I P, I EB, I IB, I PA)

Macrinici, Valentina, MD+
Gender: Female
396 Remington Blvd
Ste 305
Bolingbrook, IL 60440
Phone:(630) 312-2000
NPI:1154581783
Cultural Training Completed: No
Hours: [Mon, Tue, Wed, Thu, Fri] 08:00 AM - 05:00 PM
Other Language(s):Russian,Romanian
Certification(s):Board Certified
Accessibility: Some Criteria Met (I P, I EB, I IB, I PA)

Rana, Saud Anjum, MD+
Gender: Male
396 Remington Blvd
Bolingbrook, IL 60440

IL

Will

Hematology & Oncology

Rana, Saud Anjum, MD+
Phone:(630) 312-7707
NPI:1740608405
Cultural Training Completed: No
Hours: [Mon, Tue, Wed, Thu, Fri, Sat, Sun] 09:00 AM - 05:00 PM
Other Language(s):English,Urdu
Accessibility: Details Pending (P P, P EB, P IB, P PA)

Tamragouri, Keerthi B, MD+
Gender: Female
396 Remington Blvd
Ste 305
Bolingbrook, IL 60440
Phone:(630) 312-2000
NPI:1477971216
Cultural Training Completed: No
Hours: [Mon, Tue, Wed, Thu, Fri] 08:00 AM - 05:00 PM
Other Language(s):Spanish
Certification(s):Board Certified
Accessibility: Some Criteria Met (I P, I EB, I IB, I PA)

Infectious Disease

Owaisi, Anjum S, MD+
Gender: Female
396 Remington Blvd
Ste 330

IL

Will

Infectious Disease

Owaisi, Anjum S, MD+
Bolingbrook, IL 60440
Phone:(630) 754-4310
NPI:1942341409
Cultural Training Completed: Yes
Hours: [Mon, Tue, Wed, Thu, Fri] 08:00 AM - 05:00 PM
Other Language(s):Urdu,Spanish
Certification(s):Board Certified
Accessibility: Some Criteria Met (I P, I EB, I IB, I PA)

Internal Medicine (General Medical Care)

Kwan, Lola Y, MD+
Gender: Female
396 Remington Blvd
Ste 260
Bolingbrook, IL 60440
Phone:(630) 312-2590
NPI:1528245925
Cultural Training Completed: No
Hours: [Mon, Tue, Wed, Thu, Fri] 08:00 AM - 05:00 PM
Other Language(s):Spanish
Accessibility: Details Pending (P P, P EB, P IB, P PA)

Rommel, Jennee A, MD+
Gender: Female
329 Remington Blvd
Ste 225

IL

Will

Internal Medicine (General Medical Care)

Rommel, Jennee A, MD+
Bolingbrook, IL 60440
Phone:(847) 381-8899
NPI:1235365594
Cultural Training Completed: No
Hours: [Mon, Tue, Wed, Thu, Fri] 08:00 AM - 05:00 PM
Accessibility: Some Criteria Met (P, EB, IB, PA)

Shah, Kinjal U., MD+
Gender: Female
130 N Weber Rd
Ste 100
Bolingbrook, IL 60440
Phone:(630) 646-5777
NPI:1295937464
Cultural Training Completed: No
Hours: [Mon, Tue, Wed, Thu, Fri] 08:00 AM - 05:00 PM
Certification(s):Board Certified
Accessibility: Some Criteria Met (P, EB, IB, PA)

Shah, Surbhi P, MD+
Gender: Female
181 Fernwood Dr
Bolingbrook, IL 60440
Phone:(630) 759-9191
NPI:1164580411
Cultural Training Completed: No
Hours: [Mon, Tue] 08:00 AM - 05:00 PM,

IL

Will

Internal Medicine (General Medical Care)

Shah, Surbhi P, MD+
Wed 07:00 AM - 04:00 PM, Thu 09:00 AM - 06:00 PM, Fri 09:00 AM - 05:00 PM, Sat 08:00 AM - 12:00 PM
Other Language(s):Gujarati,Hindi
Certification(s):Board Certified
Accessibility: Some Criteria Met (P, EB, IB, PA)

Soon-Shiong, Raquel, DO+
Gender: Female
396 Remington Blvd
Ste 300
Bolingbrook, IL 60440
Phone:(630) 789-3422
NPI:1114543139
Cultural Training Completed: No
Hours: [Mon, Tue, Wed, Thu, Fri] 08:30 AM - 05:00 PM
Accessibility: Details Pending (P, EB, IB, PA)

Vera, Caludia J, MD+
Gender: Female
396 Remington Blvd
Ste 131
Bolingbrook, IL 60440
Phone:(630) 856-8620
NPI:1811966534
Cultural Training Completed: No

IL

Will

Internal Medicine (General Medical Care)

Vera, Caludia J, MD+
Hours: [Mon, Tue, Wed, Thu, Fri] 08:00 AM - 05:00 PM
Other Language(s):Spanish
Certification(s):Board Certified
Accessibility: Some Criteria Met (P, EB, IB, PA)

Nephrology

Ahmed, Mohammed S, DO+
Gender: Male
396 Remington Blvd
Ste 140
Bolingbrook, IL 60440
Phone:(630) 495-9356
NPI:1962588061
Cultural Training Completed: No
Hours: [Mon, Tue, Wed, Thu, Fri] 08:00 AM - 05:00 PM
Other Language(s):Urdu
Certification(s):Board Certified
Accessibility: Some Criteria Met (P, EB, IB, PA)

Kemnele, Stephen Akujobi, MD+
Gender: Male
215 Remington Blvd
Ste G2
Bolingbrook, IL 60440
Phone:(815) 741-6830
NPI:1992180806

IL

Will

Nephrology

Kemnele, Stephen Akujobi, MD+
Cultural Training Completed: Yes
Hours: [Mon, Tue, Wed, Thu, Fri] 08:00 AM - 05:00 PM
Accessibility: Some Criteria Met (P, EB, IB, PA)

Morey, Rishikesh B, MD+
Gender: Male
215 Remington Blvd
Ste G2
Bolingbrook, IL 60440
Phone:(815) 741-6830
NPI:1043582703
Cultural Training Completed: Yes
Hours: [Mon, Tue, Wed, Thu, Fri] 08:00 AM - 05:00 PM
Other Language(s):English,Marathi,Hindi
Accessibility: Some Criteria Met (P, EB, IB, PA)

Siddiqui, Muhammad Danial, MD+
Gender: Male
215 Remington Blvd
Ste G2
Bolingbrook, IL 60440
Phone:(815) 741-6830
NPI:1831685585
Cultural Training Completed: Yes

IL

Will

Nephrology

Siddiqui, Muhammad Danial, MD+
Hours: [Mon, Tue, Wed, Thu, Fri] 08:00 AM - 05:00 PM
Certification(s):Board Certified
Accessibility: Some Criteria Met (P, EB, IB, PA)

Surachaicharn, Nuntida, DO+
Gender: Female
215 Remington Blvd
Ste G2
Bolingbrook, IL 60440
Phone:(815) 741-6830
NPI:1821625021
Cultural Training Completed: Yes
Hours: [Mon, Tue, Wed, Thu, Fri] 08:00 AM - 05:00 PM
Accessibility: Some Criteria Met (P, EB, IB, PA)

Neurology

Muqtadar, Hurmina, MD+
Gender: Female
130 N Weber Rd
Ste 100
Bolingbrook, IL 60440
Phone:(630) 646-5777
NPI:1366647232
Cultural Training Completed: No
Hours: [Mon, Tue, Wed, Thu, Fri] 08:00 AM - 05:00 PM

IL

Will

Neurology

Muqtadar, Hurmina, MD+
Other Language(s):Urdu,Hindi
Certification(s):Board Certified
Accessibility: Some Criteria Met (P, EB, IB, PA)

Neurosurgery (Operations of the Brain, Spinal Cord)

Bhimani, Abhiraj, MD+
Gender: Male
396 Remington Blvd
Ste 380
Bolingbrook, IL 60440
Phone:(630) 312-2590
NPI:1821559196
Cultural Training Completed: No
Hours: [Mon, Tue, Wed, Thu, Fri] 08:00 AM - 05:00 PM
Other Language(s):Hindi
Accessibility: Details Pending (P, EB, IB, PA)

Song, John K, MD+
Gender: Male
396 Remington Blvd
Ste 130
Bolingbrook, IL 60440
Phone:(630) 759-1248
NPI:1922099084
Cultural Training Completed: No

IL

Will

Neurosurgery (Operations of the Brain, Spinal Cord)

Song, John K, MD+
Hours: [Mon, Tue, Wed, Thu, Fri] 08:00 AM - 05:00 PM
Other Language(s):Spanish
Certification(s):Board Certified
Accessibility: Details Pending (P, EB, IB, PA)

Nurse Practitioner

Vitek, Alicia Lauren, MSN+
Gender: Female
396 Remington Blvd
Ste 240
Bolingbrook, IL 60440
Phone:(630) 856-8620
NPI:1093301541
Cultural Training Completed: Yes
Hours: [Mon, Tue, Wed, Thu, Fri] 08:00 AM - 05:00 PM
Accessibility: Some Criteria Met (P, EB, IB, PA)

Vitek, Alicia Lauren, MSN+
Gender: Female
396 Remington Blvd
Bolingbrook, IL 60440
Phone:(630) 226-0664
NPI:1093301541
Cultural Training Completed: Yes
Hours: Mon 08:00 AM - 05:00 PM, [Tue, Wed,

IL

Will

Nurse Practitioner

Vitek, Alicia Lauren, MSN+
Thu, Fri] 05:00 PM - 08:30 PM
Accessibility: Details Pending (P, EB, IB, PA)

Nurse Practitioner: Adult Health

Oren, Andrea Christine, APNP+
Gender: Female
396 Remington Blvd
Ste 300
Bolingbrook, IL 60440
Phone:(630) 789-3422
NPI:1689229296
Cultural Training Completed: No
Hours: [Mon, Tue, Wed, Thu, Fri] 08:30 AM - 05:00 PM
Accessibility: Details Pending (P, EB, IB, PA)

Nurse Practitioner: Family

Garcon, Joanne, RN+
Gender: Female
420 S Schmidt,
Ste 110
Bolingbrook, IL 60440
Phone:(630) 312-4505
NPI:1164936357
Cultural Training Completed: No
Hours: [Mon, Tue, Wed, Thu, Fri] 08:00 AM - 05:00 PM

IL

Will

Nurse Practitioner: Family

Garcon, Joanne, RN+
Accessibility: Details Pending (P, EB, IB, PA)

Kalvoda, Natalie J, PA+
Gender: Female
420 S Schmidt Road
Suite 110
Bolingbrook, IL 60440
Phone:(630) 312-4562
NPI:1639521669
Cultural Training Completed: No
Hours: [Mon, Tue, Wed, Thu, Fri] 08:00 AM - 05:00 PM
After Hours Phone Number:(630) 312-4562
Other Language(s):English
Accessibility: Details Pending (P, EB, IB, PA)

Kalvoda, Natalie J, PA+
Gender: Female
420 S. Schmidt Road
Suite 110
Bolingbrook, IL 60440
Phone:(630) 312-4505
NPI:1639521669
Cultural Training Completed: No
Hours: [Mon, Tue, Wed, Thu, Fri] 08:00 AM - 05:00 PM
Other Language(s):English

IL

Will

Nurse Practitioner: Family

Kalvoda, Natalie J, PA+
Accessibility: Details Pending (P, EB, IB, PA)

Kiela, Andrea, APRN+
Gender: Female
329 Remington Blvd
Bolingbrook, IL 60440
Phone:(630) 759-4800
NPI:1386438588
Cultural Training Completed: No
Hours: [Mon, Tue, Wed, Thu, Fri] 08:00 AM - 05:00 PM
Other Language(s):Lithuanian
Accessibility: Details Pending (P, EB, IB, PA)

Murphy, Kristine A, NP+
Gender: Female
396 Remington Blvd
Ste 300
Bolingbrook, IL 60440
Phone:(630) 789-3422
NPI:1659057289
Cultural Training Completed: No
Hours: [Mon, Tue, Wed, Thu, Fri] 08:00 AM - 05:00 PM
Accessibility: Some Criteria Met (P, EB, IB, PA)

Osiecki, Abril, MSN+
Gender: Female
396 Remington Blvd

IL

Will

Nurse Practitioner: Family

Osiecki, Abril, MSN+
Ste 260
Bolingbrook, IL 60440
Phone:(630) 312-2590
NPI:1851059703
Cultural Training Completed: Yes
Hours: [Mon, Tue, Wed, Thu, Fri] 08:00 AM - 05:00 PM
Accessibility: Some Criteria Met (P, EB, IB, PA)

Roach, Danielle M, APNP+
Gender: Female
500 Remington Blvd
Bolingbrook, IL 60440
Phone:(630) 312-5000
NPI:1548646243
Cultural Training Completed: No
Hours: [Mon, Tue, Wed, Thu, Fri] 08:00 AM - 05:00 PM
Certification(s):Board Certified
Accessibility: Some Criteria Met (P, EB, IB, PA)

Thomas, Treesa J, APNP+
Gender: Female
396 Remington Blvd
Ste 300
Bolingbrook, IL 60440
Phone:(630) 789-3422
NPI:1063949840
Cultural Training Completed: Yes

IL

Will

Nurse Practitioner: Family

Thomas, Treesa J, APNP+
Hours: [Mon, Tue, Wed, Thu, Fri] 08:30 AM - 05:00 PM
Other Language(s):Hindi,Malayalam
Accessibility: Details Pending (P, EB, IB, PA)

Vitek, Alicia Lauren, MSN+
Gender: Female
396 Remington Blvd
Ste 240
Bolingbrook, IL 60440
Phone:(630) 856-8620
NPI:1093301541
Cultural Training Completed: Yes
Hours: [Mon, Tue, Wed, Thu, Fri] 08:00 AM - 05:00 PM
Accessibility: Some Criteria Met (P, EB, IB, PA)

Vitek, Alicia Lauren, MSN+
Gender: Female
396 Remington Blvd
Bolingbrook, IL 60440
Phone:(630) 226-0664
NPI:1093301541
Cultural Training Completed: Yes
Hours: Mon 08:00 AM - 05:00 PM, [Tue, Wed, Thu, Fri] 05:00 PM - 08:30 PM

IL

Will

Nurse Practitioner: Family

Vitek, Alicia Lauren, MSN+
Accessibility: Details Pending (P, EB, IB, PA)

Nurse Practitioner: Psych/Mental Health

Chebii, Rael J, NP+
Gender: Female
440 W Boughton Rd
Ste E
Bolingbrook, IL 60440
Phone:(630) 405-7820
NPI:1790487585
Cultural Training Completed: Yes
Hours: [Mon, Tue, Wed, Thu, Fri] 08:00 AM - 05:00 PM
Accessibility: Some Criteria Met (P, EB, IB, PA)

Wilson, Tiffani, APRN+
Gender: Female
440 W Boughton Rd
Ste E
Bolingbrook, IL 60440
Phone:(815) 278-0404
NPI:1730031121
Cultural Training Completed: Yes
Hours: [Mon, Tue, Wed, Thu, Fri] 08:00 AM - 05:00 PM
Accessibility: Details Pending (P, EB, IB, PA)

IL

Will

Nurse Practitioner: Psych/Mental Health

Woods Koblah, Candy, CNP
Gender: Female
396 Remington Blvd
Ste 230
Bolingbrook, IL 60440
Phone:(630) 526-6179
NPI:1831952092
Cultural Training Completed: Yes
Hours: [Mon, Tue, Wed, Thu, Fri] 08:00 AM - 05:00 PM
Accessibility: Some Criteria Met (P, EB, IB, PA)

Nutrition (Eating, Digestion)

Zlotek, Jessica, RD+
Gender: Female
329 Remington Blvd
Ste 200
Bolingbrook, IL 60440
Phone:(630) 861-6656
NPI:1689271637
Cultural Training Completed: No
Hours: [Mon, Tue, Wed, Thu, Fri] 08:00 AM - 05:00 PM
Accessibility: Some Criteria Met (P, EB, IB, PA)

Zlotek, Jessica, RD+
Gender: Female
329 Remington Blvd
Bolingbrook, IL 60440
Phone:(630) 861-6656
NPI:1689271637

IL

Will

Nutrition (Eating, Digestion)

Zlotek, Jessica, RD+
Cultural Training Completed: No
Hours: [Mon, Tue, Wed, Thu, Fri] 08:00 AM - 05:00 PM
Accessibility: Details Pending (P, EB, IB, PA)

Obstetrics & Gynecology

Broderick, Stephanie Lauren, CNP+
Gender: Female
396 Remington Blvd
Ste 230
Bolingbrook, IL 60440
Phone:(630) 526-6179
NPI:1629444823
Cultural Training Completed: No
Hours: [Mon, Tue, Wed, Thu, Fri] 08:00 AM - 05:00 PM
Accessibility: Some Criteria Met (P, EB, IB, PA)

Obstetrics & Gynecology (Pregnancy, Women's Health)

Anne, Vasantha L, MD+
Gender: Female
396 Remington Blvd
Ste 230
Bolingbrook, IL 60440
Phone:(630) 491-6530
NPI:1578870846

IL

Will

Obstetrics & Gynecology (Pregnancy, Women's Health)

Anne, Vasantha L, MD+
Cultural Training Completed: No
Hours: [Mon, Tue, Wed, Thu, Fri] 08:00 AM - 05:00 PM
Other Language(s):Hindi,Telugu
Certification(s):Board Certified
Accessibility: Some Criteria Met (P, EB, IB, PA)

Azer, Fadel F, MD+
Gender: Male
396 Remington Blvd
Ste 230
Bolingbrook, IL 60440
Phone:(630) 312-2032
NPI:1619178845
Cultural Training Completed: Yes
Hours: [Mon, Tue, Wed, Thu, Fri] 08:00 AM - 05:00 PM
Other Language(s):Arabic,Egyptian Arabic
Certification(s):Board Certified
Accessibility: Some Criteria Met (P, EB, IB, PA)

Hamedi, Bahareh, MD+
Gender: Female
396 Remington Blvd

IL

Will

Obstetrics & Gynecology (Pregnancy, Women's Health)

Hamedi, Bahareh, MD+
Ste 230
Bolingbrook, IL 60440
Phone:(630) 389-4182
NPI:1417530502
Cultural Training Completed: No
Hours: [Mon, Tue, Wed, Thu, Fri] 08:00 AM - 05:00 PM
Accessibility: Some Criteria Met (P, EB, IB, PA)

Meyer, William J, MD+
Gender: Male
396 Remington Blvd
Ste 231
Bolingbrook, IL 60440
Phone:(630) 856-2218
NPI:1073562393
Cultural Training Completed: No
Hours: [Mon, Tue, Wed, Thu, Fri] 08:00 AM - 05:00 PM
Certification(s):Board Certified
Accessibility: Some Criteria Met (P, EB, IB, PA)

Suarez, Victor R, MD+
Gender: Male
396 Remington Blvd
Ste 231
Bolingbrook, IL 60440
Phone:(630) 856-2218
NPI:1891770988

IL

Will

Obstetrics & Gynecology (Pregnancy, Women's Health)

Suarez, Victor R, MD+
Cultural Training Completed: No
Hours: [Mon, Tue, Wed, Thu, Fri] 08:00 AM - 05:00 PM
Other Language(s):Spanish
Certification(s):Board Certified
Accessibility: Some Criteria Met (P, EB, IB, PA)

Takala, Hajra Ashur a, MD
Gender: Female
396 Remington Blvd
Ste 230
Bolingbrook, IL 60440
Phone:(630) 593-7985
NPI:1518589605
Cultural Training Completed: Yes
Hours: [Mon, Tue, Wed, Thu, Fri] 08:00 AM - 05:00 PM
Accessibility: Some Criteria Met (P, EB, IB, PA)

Occupational Therapist

Bove, Joel M, OT+
Gender: Male
550 Kildeer Dr
Bolingbrook, IL 60440
Phone:(864) 244-3626
NPI:1114251055
Cultural Training Completed: Yes

IL

Will

Occupational Therapist

Bove, Joel M, OT+
Hours: [Mon, Tue, Wed, Thu, Fri] 08:00 AM - 05:00 PM
Accessibility: Details Pending (P, EB, IB, PA)

Hizel, Michael Todd, OT+
Gender: Male
550 Kildeer Dr
Bolingbrook, IL 60440
Phone:(864) 244-3626
NPI:1588337034
Cultural Training Completed: Yes
Hours: [Mon, Tue, Wed, Thu, Fri] 08:00 AM - 05:00 PM
Accessibility: Details Pending (P, EB, IB, PA)

Wendt, Brittany Lynn, OT+
Gender: Female
550 Kildeer Dr
Bolingbrook, IL 60440
Phone:(864) 244-3626
NPI:1609594159
Cultural Training Completed: No
Hours: [Mon, Tue, Wed, Thu, Fri] 08:00 AM - 05:00 PM
Accessibility: Details Pending (P, EB, IB, PA)

Orthopaedic Surgery

Fanter, Nathan J, DO+
Gender: Male
396 Remington Blvd

IL

Will

Orthopaedic Surgery

Fanter, Nathan J, DO+
Ste 130
Bolingbrook, IL 60440
Phone:(630) 759-1248
NPI:1194980607
Cultural Training Completed: No
Hours: [Mon, Tue, Wed, Thu, Fri] 08:00 AM - 05:00 PM
Certification(s):Board Certified
Accessibility: Details Pending (P, EB, IB, PA)

Lee, John Hoon, MD+
Gender: Male
396 Remington Blvd
Ste 130
Bolingbrook, IL 60440
Phone:(630) 759-1248
NPI:1700847308
Cultural Training Completed: No
Hours: [Mon, Tue, Wed, Thu, Fri] 08:00 AM - 05:00 PM
Other Language(s):Korean
Certification(s):Board Certified
Accessibility: Details Pending (P, EB, IB, PA)

Paik, Charles C, MD+
Gender: Male
396 Remington Blvd
Ste 130
Bolingbrook, IL 60440
Phone:(630) 759-1248
NPI:1629236815

IL

Will

Orthopaedic Surgery

Paik, Charles C, MD+
Cultural Training Completed: No
Hours: [Mon, Tue, Wed, Thu, Fri] 08:00 AM - 05:00 PM
Certification(s):Board Certified
Accessibility: Details Pending (P, EB, IB, PA)

Pardi, Brandon Michael, MD+
Gender: Male
396 Remington Blvd
Ste 130
Bolingbrook, IL 60440
Phone:(630) 759-1248
NPI:1104192947
Cultural Training Completed: Yes
Hours: [Mon, Tue, Wed, Thu, Fri] 08:00 AM - 05:00 PM
Accessibility: Details Pending (P, EB, IB, PA)

Pain Medicine

Jackson, Tyra, NP+
420 S Schmidt
Ste 110
Bolingbrook, IL 60440
Phone:(630) 312-4505
NPI:1154284453
Cultural Training Completed: No
Hours: [Mon, Tue, Wed, Thu, Fri] 08:00 AM - 05:00 PM

IL

Will

Pain Medicine

Jackson, Tyra, NP+
Accessibility: Some Criteria Met (P, EB, IB, PA)

Pediatrics

PEDIATRIC HEALTH ASSOCIATES LTD
260 S Schmidt Rd
Bolingbrook, IL 60440
Phone:(630) 717-2300
NPI:1538265855
Website: https://pedhealth.net
Cultural Training Completed: No
Hours: [Mon, Tue, Wed, Thu, Fri] 08:00 AM - 05:00 PM
Accessibility: Details Pending (P, EB, IB, PA)

Physical Medicine & Rehabilitation

Andressakis, Chrisoula E, MD+
Gender: Female
500 Remington Blvd
Bolingbrook, IL 60440
Phone:(630) 312-5000
NPI:1760797278
Cultural Training Completed: Yes
Hours: [Mon, Tue, Wed, Thu, Fri] 08:00 AM - 05:00 PM
Other Language(s):English
Certification(s):Board Certified

IL

Will

Physical Medicine & Rehabilitation

Andressakis, Chrisoula E, MD+
Accessibility: Details Pending (P, EB, IB, PA)

McCormick, Sarah Fitzgerald, DO+
Gender: Female
500 Remington Blvd
Bolingbrook, IL 60440
Phone:(630) 312-5000
NPI:1942454178
Cultural Training Completed: Yes
Hours: [Mon, Tue, Wed, Thu, Fri] 08:00 AM - 05:00 PM
Other Language(s):English
Certification(s):Board Certified
Accessibility: Details Pending (P, EB, IB, PA)

Mihalov, Sarah A, MD+
Gender: Female
500 Remington Blvd
Bolingbrook, IL 60440
Phone:(630) 312-5000
NPI:1568880599
Cultural Training Completed: No
Hours: [Mon, Tue, Wed, Thu, Fri] 08:00 AM - 05:00 PM
Other Language(s):English
Certification(s):Board Certified

IL

Will

Physical Medicine & Rehabilitation

Mihalov, Sarah A, MD+
Accessibility: Details Pending (P, EB, IB, PA)

Physical Therapist

Armstead, Joselyn, DPT+
Gender: Female
1296 W Boughton Rd
Bolingbrook, IL 60490
Phone:(630) 771-0850
NPI:1780707414
Cultural Training Completed: No
Hours: [Mon, Tue, Wed, Thu, Fri] 08:00 AM - 05:00 PM
Accessibility: Details Pending (P, EB, IB, PA)

Lingatong, Joseph Salibay, PT+
Gender: Male
550 Kildeer Dr
Bolingbrook, IL 60440
Phone:(864) 244-3626
NPI:1215331129
Cultural Training Completed: Yes
Hours: [Mon, Tue, Wed, Thu, Fri] 08:00 AM - 05:00 PM
Accessibility: Details Pending (P, EB, IB, PA)

Niedoborski, Elizabeth, PT+
Gender: Female
218 N Bolingbrook Dr

IL

Will

Physical Therapist

Niedoborski, Elizabeth, PT+
Bolingbrook, IL 60440
Phone:(630) 972-1541
NPI:1790957702
Cultural Training Completed: No
Hours: [Mon, Tue, Wed, Thu, Fri] 08:00 AM - 05:00 PM
Accessibility: Details Pending (P, EB, IB, PA)

Niedoborski, Elizabeth, PT+
Gender: Female
1296 W Boughton Rd
Bolingbrook, IL 60490
Phone:(630) 771-0850
NPI:1790957702
Cultural Training Completed: No
Hours: [Mon, Tue, Wed, Thu, Fri] 08:00 AM - 05:00 PM
Accessibility: Details Pending (P, EB, IB, PA)

Vaidya, Richa Sumit, PT+
Gender: Female
550 Kildeer Dr
Bolingbrook, IL 60440
Phone:(864) 244-3626
NPI:1902329212
Cultural Training Completed: Yes
Hours: [Mon, Tue, Wed, Thu, Fri] 08:00 AM - 05:00 PM

IL

Will

Physical Therapist

Vaidya, Richa Sumit, PT+
Accessibility: Details Pending (P, EB, IB, PA)

Physician Assistant

Alcala, Christian Ivan, PA-C+
Gender: Male
396 Remington Blvd
Bolingbrook, IL 60440
Phone:(630) 226-0664
NPI:1609687805
Cultural Training Completed: No
Hours: Mon 08:00 AM - 05:00 PM, [Tue, Wed, Thu, Fri] 05:00 PM - 08:30 PM
Other Language(s):Spanish
Accessibility: Details Pending (P, EB, IB, PA)

Barcarse, Janet Ronquillo, PA-C+
Gender: Female
420 S Schmidt Road
Suite 110
Bolingbrook, IL 60440
Phone:(630) 312-4505
NPI:1053935494
Cultural Training Completed: No
Hours: [Mon, Tue, Wed, Thu, Fri] 08:00 AM - 05:00 PM
Accessibility: Details Pending (P, EB, IB, PA)

IL

Will

Physician Assistant

Hlavin, Kailey Morgan, PA-C+
Gender: Female
396 Remington Blvd
Bolingbrook, IL 60440
Phone:(630) 856-8640
NPI:1124726740
Cultural Training Completed: No
Hours: [Mon, Tue, Wed, Thu, Fri] 08:00 AM - 05:00 PM
Accessibility: Some Criteria Met (P, EB, IB, PA)

Kelley, Brenda J, PA+
Gender: Female
542 E Boughton Rd
Bolingbrook, IL 60440
Phone:(630) 972-5800
NPI:1861888414
Cultural Training Completed: No
Hours: [Mon, Tue, Wed, Thu, Fri] 08:00 AM - 05:00 PM
Accessibility: Details Pending (P, EB, IB, PA)

Mizera, Stephen Frank, PA+
Gender: Male
396 Remington Blvd
Ste 130
Bolingbrook, IL 60440
Phone:(630) 759-1248
NPI:1770147092
Cultural Training Completed: No

IL

Will

Physician Assistant

Mizera, Stephen Frank, PA+
Hours: [Mon, Tue, Wed, Thu, Fri] 08:00 AM - 05:00 PM
Certification(s):Board Certified
Accessibility: Details Pending (P, EB, IB, PA)

Patel, Nilam U, PAC+
Gender: Female
420 South Schmidt Road
Box 8
Bolingbrook, IL 60440
Phone:(855) 692-6482
NPI:1912531203
Cultural Training Completed: No
Hours: [Mon, Tue, Wed, Thu, Fri] 08:00 AM - 05:00 PM
Certification(s):Board Certified
Accessibility: Details Pending (P, EB, IB, PA)

Rosen, Brian Michael, PA-C+
Gender: Male
396 Remington Blvd
Ste 130
Bolingbrook, IL 60440
Phone:(630) 759-1248
NPI:1669273280
Cultural Training Completed: No
Hours: [Mon, Tue, Wed, Thu, Fri] 08:00 AM - 05:00 PM

IL

Will

Physician Assistant

Rosen, Brian Michael, PA-C+
Accessibility: Details Pending (P, EB, IB, PA)

Valenzuela, Rachelle Mae S, PA+
Gender: Female
396 Remington Blvd
Ste 130
Bolingbrook, IL 60440
Phone:(630) 759-1248
NPI:1255098539
Cultural Training Completed: Yes
Hours: [Mon, Tue, Wed, Thu, Fri] 08:00 AM - 05:00 PM
Accessibility: Details Pending (P, EB, IB, PA)

Podiatrist (Feet, Ankles)

Kim, Aaron Kyoungjun, DPM+
Gender: Male
396 Remington Blvd
Bolingbrook, IL 60440
Phone:(630) 418-6601
NPI:1114214236
Cultural Training Completed: No
Hours: [Mon, Tue, Wed, Thu, Fri] 08:00 AM - 05:00 PM
Other Language(s):Korean
Certification(s):Board Certified
Accessibility: Details Pending (P, EB, IB, PA)

IL

Will

Podiatrist (Feet, Ankles)

Kim, Aaron Kyoungjun, DPM+
Gender: Male
396 Remington Blvd
Ste 141
Bolingbrook, IL 60440
Phone:(630) 418-6601
NPI:1114214236
Cultural Training Completed: No
Hours: [Mon, Tue, Wed, Thu, Fri] 08:00 AM - 05:00 PM
Other Language(s):Korean
Certification(s):Board Certified
Accessibility: Details Pending (P, EB, IB, PA)

Patel, Milan Vijay, DPM+
Gender: Male
396 Remington Blvd
Ste 141
Bolingbrook, IL 60440
Phone:(630) 418-6601
NPI:1407473218
Cultural Training Completed: No
Hours: [Mon, Tue, Wed, Thu, Fri] 08:00 AM - 05:00 PM
Accessibility: Details Pending (P, EB, IB, PA)

Rheumatology

Smuda, Craig, MD+
Gender: Male
500 Remington Blvd
Bolingbrook, IL 60440

IL

Will

Rheumatology

Smuda, Craig, MD+
Phone:(630) 312-5000
NPI:1679962542
Cultural Training Completed: No
Hours: [Mon, Tue, Wed, Thu, Fri] 08:00 AM - 05:00 PM
Certification(s):Board Certified
Accessibility: Some Criteria Met (P, EB, IB, PA)

Smuda, Craig, MD+
Gender: Male
500 Remington Blvd
Ste 2210
Bolingbrook, IL 60440
Phone:(630) 312-5500
NPI:1679962542
Cultural Training Completed: No
Hours: [Mon, Tue, Wed, Thu, Fri] 08:00 AM - 05:00 PM
Certification(s):Board Certified
Accessibility: Details Pending (P, EB, IB, PA)

Speech-Language Pathologist

Staley, Angela Nicole, SLP+
Gender: Female
550 Kildeer Dr
Bolingbrook, IL 60440
Phone:(864) 244-3626
NPI:1801185293
Cultural Training Completed: Yes

IL

Will

Speech-Language Pathologist

Staley, Angela Nicole, SLP+
Hours: [Mon, Tue, Wed, Thu, Fri] 08:00 AM - 05:00 PM
Accessibility: Details Pending (P, EB, IB, PA)

Urology (Urinary Tract)

Boniquit, Christopher T, MD+
Gender: Male
396 Remington Blvd
Ste 130
Bolingbrook, IL 60440
Phone:(630) 226-1436
NPI:1114152196
Cultural Training Completed: No
Hours: [Mon, Tue, Wed, Thu, Fri] 08:00 AM - 05:00 PM
Certification(s):Board Certified
Accessibility: Some Criteria Met (P, EB, IB, PA)

Boniquit, Christopher T, MD+
Gender: Male
396 Remington Blvd
Ste 310
Bolingbrook, IL 60440
Phone:(630) 226-1436
NPI:1114152196
Cultural Training Completed: No
Hours: [Mon, Tue, Wed, Thu, Fri] 08:00 AM - 05:00 PM

IL

Will

Urology (Urinary Tract)

Boniquit, Christopher T, MD+
Certification(s):Board Certified
Accessibility: Some Criteria Met (I P, I EB, I IB, I PA)

Sabharwal, Vibha, MD+
Gender: Female
396 Remington Blvd
Ste 310
Bolingbrook, IL 60440
Phone:(630) 226-1436
NPI:1235171943
Cultural Training Completed: No
Hours: [Mon, Tue, Wed, Thu, Fri] 08:00 AM - 05:00 PM
Other Language(s):Spanish,Hindi
Certification(s):Board Certified
Accessibility: Some Criteria Met (I P, I EB, I IB, I PA)

Vascular Neurology

Muqtadar, Hurmina, MD+
Gender: Female
130 N Weber Rd
Ste 100
Bolingbrook, IL 60440
Phone:(630) 646-5777
NPI:1366647232
Cultural Training Completed: No

IL

Will

Vascular Neurology

Muqtadar, Hurmina, MD+
Hours: [Mon, Tue, Wed, Thu, Fri] 08:00 AM - 05:00 PM
Other Language(s):Urdu,Hindi
Certification(s):Board Certified
Accessibility: Some Criteria Met (I P, I EB, I IB, I PA)

Channahon

Allergy (Allergies) & Immunology (Immune System)

Amin, Hetal S, MD+
Gender: Female
27240 W Saxony Dr
Ste 203
Channahon, IL 60410
Phone:(815) 942-9299
NPI:1184665424
Cultural Training Completed: Yes
Hours: [Mon, Tue, Wed, Thu, Fri] 08:00 AM - 05:00 PM
Other Language(s):English
Certification(s):Board Certified
Accessibility: Details Pending (P P, P EB, P IB, P PA)

Endocrinology, Diabetes & Metabolism

Chalisa, Nuzhat A, MD+
Gender: Female

IL

Will

Endocrinology, Diabetes & Metabolism

Chalisa, Nuzhat A, MD+
25259 S Reed St
Channahon, IL 60410
Phone:(815) 467-0555
NPI:1184686909
Cultural Training Completed: Yes
Hours: [Mon, Tue, Wed, Thu, Fri] 08:00 AM - 05:00 PM
Other Language(s):Gujarati,Urdu
Certification(s):Board Certified
Accessibility: Some Criteria Met (I P, I EB, I IB, I PA)

General Surgery

Wang, Bo, MD+
Gender: Male
25259 S Reed St
Channahon, IL 60410
Phone:(815) 467-0555
NPI:1811525389
Cultural Training Completed: No
Hours: [Mon, Tue, Thu] 08:00 AM - 06:00 PM, [Wed, Fri] 08:00 AM - 05:00 PM
Accessibility: Some Criteria Met (I P, I EB, I IB, I PA)

Winkleman, Brian James, MD+
Gender: Male
25259 S Reed St
Channahon, IL 60410

IL

Will

General Surgery

Winkleman, Brian James, MD+
Phone:(815) 467-0555
NPI:1982818357
Cultural Training Completed: Yes
Hours: [Mon, Tue, Wed, Thu, Fri] 08:00 AM - 05:00 PM
Certification(s):Board Certified
Accessibility: Some Criteria Met (I P, I EB, I IB, I PA)

Internal Medicine (General Medical Care)

Amin, Hetal S, MD+
Gender: Female
27240 W Saxony Dr
Ste 203
Channahon, IL 60410
Phone:(815) 942-9299
NPI:1184665424
Cultural Training Completed: Yes
Hours: [Mon, Tue, Wed, Thu, Fri] 08:00 AM - 05:00 PM
Other Language(s):English
Accessibility: Details Pending (P P, P EB, P IB, P PA)

Neurology

Mezo, Isaac R, MD+
Gender: Male
25259 S Reed St
Channahon, IL 60410
Phone:(815) 467-0555
NPI:1346415908

IL

Will

Neurology

Mezo, Isaac R, MD+
Cultural Training Completed: Yes
Hours: [Mon, Tue, Wed, Thu, Fri] 08:00 AM - 05:00 PM
Other Language(s):English,Spanish
Accessibility: Some Criteria Met (I P, I EB, I IB, I PA)

Nurse Practitioner

Henline, Stefanie L, APRN+
Gender: Female
25259 S Reed St
Channahon, IL 60410
Phone:(815) 467-0555
NPI:1164913430
Cultural Training Completed: Yes
Hours: [Mon, Tue, Wed, Thu, Fri] 08:00 AM - 05:00 PM
Other Language(s):English
Accessibility: Some Criteria Met (I P, I EB, I IB, I PA)

Nurse Practitioner: Family

Benjamin, Amanda Rae, NP+
Gender: Female
25259 S Reed St
Channahon, IL 60410
Phone:(815) 467-0555
NPI:1467859454

IL

Will

Nurse Practitioner: Family

Benjamin, Amanda Rae, NP+
Cultural Training Completed: Yes
Hours: [Mon, Tue, Wed, Thu, Fri] 08:00 AM - 05:00 PM
Accessibility: Some Criteria Met (I P, I EB, I IB, I PA)

Henline, Stefanie L, APRN+
Gender: Female
25259 S Reed St
Channahon, IL 60410
Phone:(815) 467-0555
NPI:1164913430
Cultural Training Completed: Yes
Hours: [Mon, Tue, Wed, Thu, Fri] 08:00 AM - 05:00 PM
Other Language(s):English
Accessibility: Some Criteria Met (I P, I EB, I IB, I PA)

Crest Hill

Allergy (Allergies) & Immunology (Immune System)

Mohiuddin, Maaz Syed, MD+
Gender: Male
2228 Weber Rd
Crest Hill, IL 60403
Phone:(815) 729-9900
NPI:1720251697

IL

Will

Allergy (Allergies) & Immunology (Immune System)

Mohiuddin, Maaz Syed, MD+
Cultural Training Completed: Yes
Hours: [Mon, Tue, Wed, Thu, Fri] 08:00 AM - 05:00 PM
After Hours Phone Number:(815) 729-9900
Other Language(s):Urdu
Certification(s):Board Certified
Accessibility: Some Criteria Met (I P, I EB, I IB, P PA)

Dermatology (Skin)

Auh, Sogyong Lucia, MD#
Gender: Female
2051 Plainfield Rd
Crest Hill, IL 60403
Phone:(815) 741-4343
NPI:1578852836
Cultural Training Completed: No
Hours: [Mon, Tue, Wed, Thu, Fri] 08:00 AM - 05:00 PM
After Hours Phone Number:(815) 741-4343
Certification(s):Board Certified
Accessibility: Details Pending (P P, P EB, P IB, P PA)

Bezanis, Gregory J, MD*
Gender: Male
2051 Plainfield Rd

IL

Will

Dermatology (Skin)

Bezanis, Gregory J, MD*
Crest Hill, IL 60403
Phone:(815) 741-4343
NPI:1952395436
Cultural Training Completed: Yes
Hours: [Mon, Tue, Wed, Thu, Fri] 08:00 AM - 05:00 PM
After Hours Phone Number:(815) 741-4343
Certification(s):Board Certified
Accessibility: Details Pending (P P, P EB, P IB, P PA)

Bhattacharya, Tanya, MD+
Gender: Female
2051 Plainfield Rd
Crest Hill, IL 60403
Phone:(815) 741-4343
NPI:1902284078
Cultural Training Completed: No
Hours: [Mon, Tue, Wed, Thu, Fri] 08:00 AM - 05:00 PM
After Hours Phone Number:(815) 741-4343
Certification(s):Board Certified
Accessibility: Details Pending (P P, P EB, P IB, P PA)

Camara, Cristina R, MD+
Gender: Female
2051 Plainfield Rd
Crest Hill, IL 60403

IL

Will

Dermatology (Skin)

Camara, Cristina R, MD+
Phone:(815) 741-4343
NPI:1790779270
Cultural Training Completed: Yes
Hours: [Mon, Tue, Wed, Thu, Fri] 08:00 AM - 05:00 PM
After Hours Phone Number:(815) 741-4343
Other Language(s):Spanish
Certification(s):Board Certified
Accessibility: Details Pending (P, EB, IB, PA)

Kazantsev, Stephanie M, MD+
Gender: Female
2051 Plainfield Rd
Crest Hill, IL 60403
Phone:(815) 741-4343
NPI:1023498714
Cultural Training Completed: No
Hours: [Mon, Tue, Wed, Thu, Fri] 08:00 AM - 05:00 PM
After Hours Phone Number:(815) 741-4343
Certification(s):Board Certified
Accessibility: Details Pending (P, EB, IB, PA)

Kelleher, Matthew R, MD+
Gender: Male
2051 Plainfield Rd

IL

Will

Dermatology (Skin)

Kelleher, Matthew R, MD+
Crest Hill, IL 60403
Phone:(815) 741-4343
NPI:1225022882
Cultural Training Completed: No
Hours: [Mon, Tue, Wed, Thu, Fri] 08:00 AM - 05:00 PM
After Hours Phone Number:(815) 741-4343
Certification(s):Board Certified
Accessibility: Details Pending (P, EB, IB, PA)

Neubauer, Steven W, MD+
Gender: Male
2051 Plainfield Rd
Crest Hill, IL 60403
Phone:(815) 741-4343
NPI:1639164064
Cultural Training Completed: No
Hours: [Mon, Tue, Wed, Thu, Fri] 08:00 AM - 05:00 PM
Other Language(s):Spanish
Certification(s):Board Certified
Accessibility: Details Pending (P, EB, IB, PA)

Tran, Andrew X, MD*
Gender: Male
2051 Plainfield Rd
Crest Hill, IL 60403
Phone:(815) 741-4343

IL

Will

Dermatology (Skin)

Tran, Andrew X, MD*
NPI:1407433220
Cultural Training Completed: No
Hours: [Mon, Tue, Wed, Thu, Fri] 08:00 AM - 05:00 PM
Accessibility: Details Pending (P, EB, IB, PA)

Vaghani, Sapna P, MD+
Gender: Female
2051 Plainfield Rd
Crest Hill, IL 60403
Phone:(815) 741-4343
NPI:1053502005
Cultural Training Completed: No
Hours: [Mon, Tue, Wed, Thu, Fri] 08:00 AM - 05:00 PM
After Hours Phone Number:(815) 741-4343
Other Language(s):English
Certification(s):Board Certified
Accessibility: Details Pending (P, EB, IB, PA)

Dermatology (Skin): Pediatric (Babies, Children)

Vaghani, Sapna P, MD+
Gender: Female
2051 Plainfield Rd
Crest Hill, IL 60403
Phone:(815) 741-4343
NPI:1053502005

IL

Will

Dermatology (Skin): Pediatric (Babies, Children)

Vaghani, Sapna P, MD+
Cultural Training Completed: No
Hours: [Mon, Tue, Wed, Thu, Fri] 08:00 AM - 05:00 PM
After Hours Phone Number:(815) 741-4343
Other Language(s):English
Certification(s):Board Certified
Accessibility: Details Pending (P, EB, IB, PA)

Endocrinology, Diabetes & Metabolism

Manjunath, Shwetha, MD+
Gender: Female
2222 Weber Rd
Crest Hill, IL 60403
Phone:(815) 741-9719
NPI:1750526471
Cultural Training Completed: No
Hours: [Mon, Tue, Wed, Thu, Fri] 08:00 AM - 05:00 PM
After Hours Phone Number:(815) 741-9714
Certification(s):Board Certified
Accessibility: Some Criteria Met (P, EB, IB, PA)

IL

Will

Endocrinology, Diabetes & Metabolism

Nadkarni, Veena N, MD+
Gender: Female
2222 Weber Rd
Crest Hill, IL 60403
Phone:(815) 741-9714
NPI:1124090931
Cultural Training Completed: No
Hours: [Mon, Tue, Wed, Thu, Fri] 08:00 AM - 05:00 PM
Other Language(s):Kannada
Accessibility: Details Pending (P, EB, IB, PA)

Family Medicine (General Family Medical Care)

Ahsan, Azeem M, DO+
Gender: Male
1640 Willow Drive
Crest Hill, IL 60403
Phone:(815) 300-7264
NPI:1861543985
Cultural Training Completed: No
Hours: [Mon, Tue, Wed, Thu, Fri] 08:00 AM - 05:00 PM
Other Language(s):Hindi,Urdu
Accessibility: Details Pending (P, EB, IB, PA)

IL

Will

Internal Medicine (General Medical Care)

Rivera Guerrero, Jose F, MD
Gender: Male
16003 Executive Dr
Crest Hill, IL 60403
Phone:(815) 838-9544
NPI:1316190028
Cultural Training Completed: Yes
Hours: [Mon, Tue, Wed, Thu, Fri] 08:00 AM - 05:00 PM
Other Language(s):Spanish
Certification(s):Board Certified
Accessibility: Details Pending (P, EB, IB, PA)

Neurology

Stachnik, Catherine Maya, DO+
Gender: Female
16151 Weber Rd
Ste 201
Crest Hill, IL 60403
Phone:(815) 388-2888
NPI:1740572247
Cultural Training Completed: Yes
Hours: [Mon, Tue, Wed, Thu, Fri] 08:00 AM - 05:00 PM
Other Language(s):Polish,Spanish
Certification(s):Board Certified

IL

Will

Neurology

Stachnik, Catherine Maya, DO+
Accessibility: Some Criteria Met (P, EB, IB, PA)

Neuromuscular Medicine

Stachnik, Catherine Maya, DO+
Gender: Female
16151 Weber Rd
Ste 201
Crest Hill, IL 60403
Phone:(815) 388-2888
NPI:1740572247
Cultural Training Completed: Yes
Hours: [Mon, Tue, Wed, Thu, Fri] 08:00 AM - 05:00 PM
Other Language(s):Polish,Spanish
Certification(s):Board Certified
Accessibility: Some Criteria Met (P, EB, IB, PA)

Pediatrics

Rizvi, Syed Muaz, MD+
Gender: Male
2228 Weber Rd
Crest Hill, IL 60403
Phone:(815) 729-9900
NPI:1992235865
Cultural Training Completed: Yes

IL

Will

Pediatrics

Rizvi, Syed Muaz, MD+
Hours: [Mon, Tue, Wed, Thu, Fri] 08:00 AM - 05:00 PM
Other Language(s):Urdu
Accessibility: Some Criteria Met (P, EB, IB, PA)

Physical Therapist

Murphy, Brian, MPT+
Gender: Male
1701 N Larkin Ave
Crest Hill, IL 60403
Phone:(815) 893-8300
NPI:1881999753
Cultural Training Completed: No
Hours: [Mon, Tue, Wed, Thu, Fri] 08:00 AM - 05:00 PM
Accessibility: Details Pending (P, EB, IB, PA)

Physician Assistant

Abrams, Madeline R, PA-C+
Gender: Female
2051 Plainfield Rd
Crest Hill, IL 60403
Phone:(815) 741-4343
NPI:1073865697
Cultural Training Completed: Yes
Hours: [Mon, Tue, Wed, Thu, Fri] 08:00 AM - 05:00 PM
After Hours Phone Number:(815) 741-4343

IL

Will

Physician Assistant

Abrams, Madeline R, PA-C+
Other Language(s):Spanish
Accessibility: Details Pending (P, EB, IB, PA)

Carbaugh, Megan Kathleen, PA-C+
Gender: Female
2051 Plainfield Rd
Crest Hill, IL 60403
Phone:(815) 741-4343
NPI:1194557330
Cultural Training Completed: No
Hours: [Mon, Tue, Wed, Thu, Fri] 08:00 AM - 05:00 PM
Accessibility: Details Pending (P, EB, IB, PA)

Connolly, Megan Therese, PA+
Gender: Female
2051 Plainfield Rd
Crest Hill, IL 60403
Phone:(815) 741-4343
NPI:1083146161
Cultural Training Completed: No
Hours: [Mon, Tue, Wed, Thu, Fri] 08:00 AM - 05:00 PM
After Hours Phone Number:(815) 741-4343
Accessibility: Details Pending (P, EB, IB, PA)

Kelleher, Carly E, PA+
Gender: Female

IL

Will

Physician Assistant

Kelleher, Carly E, PA+
2051 Plainfield Rd
Crest Hill, IL 60403
Phone:(815) 741-4343
NPI:1376297564
Cultural Training Completed: Yes
Hours: [Mon, Tue, Wed, Thu, Fri] 08:00 AM - 05:00 PM
Accessibility: Details Pending (P, EB, IB, PA)

Kelley, Brenda J, PA+
Gender: Female
2228 Weber Rd
Crest Hill, IL 60403
Phone:(815) 729-9900
NPI:1861888414
Cultural Training Completed: No
Hours: [Mon, Tue, Wed, Thu, Fri] 08:00 AM - 05:00 PM
Accessibility: Some Criteria Met (P, EB, IB, PA)

Crete

Nurse Practitioner

Camacho, Regine P, NP+
Gender: Female
1251 E Richton Rd
Crete, IL 60417
Phone:(708) 672-6700
NPI:1811647829
Cultural Training Completed: No

IL

Will

Nurse Practitioner

Camacho, Regine P, NP+
Hours: [Mon, Tue, Wed, Thu, Fri] 08:00 AM - 05:00 PM
Accessibility: Details Pending (P, EB, IB, PA)

La Ha, Kailee, NP+
Gender: Female
1251 E Richton Rd
Crete, IL 60417
Phone:(708) 672-6700
NPI:1154184877
Cultural Training Completed: Yes
Hours: [Mon, Tue, Wed, Thu, Fri] 08:00 AM - 05:00 PM
Accessibility: Details Pending (P, EB, IB, PA)

Nurse Practitioner: Acute Care

Shelby, Taryn T, NP+
Gender: Female
1251 E Richton Rd
Crete, IL 60417
Phone:(708) 672-6700
NPI:1063840619
Cultural Training Completed: Yes
Hours: [Mon, Tue, Wed, Thu, Fri] 08:00 AM - 05:00 PM
Accessibility: Details Pending (P, EB, IB, PA)

IL

Will

Nurse Practitioner: Family

Badmus, Zubair O, NP+
Gender: Male
1251 E Richton Rd
Crete, IL 60417
Phone:(708) 672-6700
NPI:1457017352
Cultural Training Completed: No
Hours: [Mon, Tue, Wed, Thu, Fri] 08:00 AM - 05:00 PM
Accessibility: Details Pending (P, EB, IB, PA)

Batton, Melynne, APRN+
Gender: Female
1251 E Richton Rd
Crete, IL 60417
Phone:(708) 672-6700
NPI:1841073954
Cultural Training Completed: Yes
Hours: [Mon, Tue, Wed, Thu, Fri] 08:00 AM - 05:00 PM
Accessibility: Details Pending (P, EB, IB, PA)

Brown, Miariesha, NP+
Gender: Female
1251 E Richton Rd
Crete, IL 60417
Phone:(708) 672-6700
NPI:1700642923
Cultural Training Completed: No

IL

Will

Nurse Practitioner: Family

Brown, Miariesha, NP+
Hours: [Mon, Tue, Wed, Thu, Fri] 08:00 AM - 05:00 PM
Accessibility: Details Pending (P, EB, IB, PA)

Carrington, Adejimi O, NP+
Gender: Female
1251 E Richton Rd
Crete, IL 60417
Phone:(708) 672-6700
NPI:1235887779
Cultural Training Completed: No
Hours: [Mon, Tue, Wed, Thu, Fri] 08:00 AM - 05:00 PM
Accessibility: Details Pending (P, EB, IB, PA)

Colvard, Shamerra, APRN+
Gender: Female
1251 E Richton Rd
Crete, IL 60417
Phone:(708) 672-6700
NPI:1811612179
Cultural Training Completed: No
Hours: [Mon, Tue, Wed, Thu, Fri] 08:00 AM - 05:00 PM
Accessibility: Details Pending (P, EB, IB, PA)

Deliva, Christine Deliva, APRN+
Gender: Female

IL

Will

Nurse Practitioner: Family

Deliva, Christine Deliva, APRN+
1251 E Richton Rd
Crete, IL 60417
Phone:(708) 672-6700
NPI:1245865906
Cultural Training Completed: Yes
Hours: [Mon, Tue, Wed, Thu, Fri] 08:00 AM - 05:00 PM
Accessibility: Details Pending (P, EB, IB, PA)

Ezeanyagu, Cyril Ifeanyi, NP+
Gender: Male
1251 E Richton Rd
Crete, IL 60417
Phone:(708) 672-6700
NPI:1639996721
Cultural Training Completed: No
Hours: [Mon, Tue, Wed, Thu, Fri] 08:00 AM - 05:00 PM
Accessibility: Details Pending (P, EB, IB, PA)

Khan, Ruta J, FNP+
Gender: Female
1251 E Richton Rd
Crete, IL 60417
Phone:(708) 672-6700
NPI:1730545583
Cultural Training Completed: No
Hours: [Mon, Tue, Wed, Thu, Fri] 08:00 AM - 05:00 PM

IL

Will

Nurse Practitioner: Family

Khan, Ruta J, FNP+
Other Language(s):Lithuanian
Accessibility: Details Pending (P, EB, IB, PA)

La Ha, Kailee, NP+
Gender: Female
1251 E Richton Rd
Crete, IL 60417
Phone:(708) 672-6700
NPI:1154184877
Cultural Training Completed: Yes
Hours: [Mon, Tue, Wed, Thu, Fri] 08:00 AM - 05:00 PM
Accessibility: Details Pending (P, EB, IB, PA)

Majogo-Farhi, Emmy, APRN+
Gender: Female
1251 E Richton Rd
Crete, IL 60417
Phone:(708) 672-6700
NPI:1215432315
Cultural Training Completed: Yes
Hours: [Mon, Tue, Wed, Thu, Fri] 08:00 AM - 05:00 PM
Accessibility: Details Pending (P, EB, IB, PA)

Markova, Natalia, NP+
Gender: Female
1251 E Richton Rd
Crete, IL 60417
Phone:(708) 672-6700

IL

Will

Nurse Practitioner: Family

Markova, Natalia, NP+
NPI:1588532642
Cultural Training Completed: No
Hours: [Mon, Tue, Wed, Thu, Fri] 08:00 AM - 05:00 PM
Accessibility: Details Pending (P, EB, IB, PA)

Mayberry, Terri Lynn, NP+
Gender: Female
1251 E Richton Rd
Crete, IL 60417
Phone:(708) 672-6700
NPI:1093503773
Cultural Training Completed: No
Hours: [Mon, Tue, Wed, Thu, Fri] 08:00 AM - 05:00 PM
Accessibility: Details Pending (P, EB, IB, PA)

Milner, Erika B., NP+
Gender: Female
1251 E Richton Rd
Crete, IL 60417
Phone:(708) 672-6700
NPI:1467028191
Cultural Training Completed: No
Hours: [Mon, Tue, Wed, Thu, Fri] 08:00 AM - 05:00 PM
Certification(s):Board Certified

IL

Will

Nurse Practitioner: Family

Milner, Erika B., NP+
Accessibility: Details Pending (P, EB, IB, PA)

Ogunniyi, Abigail U, NP+
Gender: Female
1251 E Richton Rd
Crete, IL 60417
Phone:(708) 672-6700
NPI:1235563537
Cultural Training Completed: Yes
Hours: [Mon, Tue, Wed, Thu, Fri] 08:00 AM - 05:00 PM
Accessibility: Details Pending (P, EB, IB, PA)

Oshokoya, Omolara Aminat, APRN+
Gender: Female
1251 E Richton Rd
Crete, IL 60417
Phone:(708) 672-6700
NPI:1164182150
Cultural Training Completed: Yes
Hours: [Mon, Tue, Wed, Thu, Fri] 08:00 AM - 05:00 PM
Accessibility: Details Pending (P, EB, IB, PA)

Reisberg, Lynn Eryn, NP+
Gender: Female
1251 E Richton Rd
Crete, IL 60417
Phone:(708) 672-6700

IL

Will

Nurse Practitioner: Family

Reisberg, Lynn Eryn, NP+
NPI:1356850416
Cultural Training Completed: No
Hours: [Mon, Tue, Wed, Thu, Fri] 08:00 AM - 05:00 PM
Accessibility: Details Pending (P, EB, IB, PA)

Swiney, Delaina Michelle, NP+
Gender: Female
1251 E Richton Rd
Crete, IL 60417
Phone:(708) 672-6700
NPI:1285374728
Cultural Training Completed: Yes
Hours: [Mon, Tue, Wed, Thu, Fri] 08:00 AM - 05:00 PM
Accessibility: Details Pending (P, EB, IB, PA)

Thakkar, Nehal, NP+
Gender: Female
1251 E Richton Rd
Crete, IL 60417
Phone:(708) 672-6700
NPI:1073307229
Cultural Training Completed: No
Hours: [Mon, Tue, Wed, Thu, Fri] 08:00 AM - 05:00 PM
Accessibility: Details Pending (P, EB, IB, PA)

IL

Will

Nurse Practitioner: Family

White, Angel D, NP+
Gender: Female
1251 E Richton Rd
Crete, IL 60417
Phone:(708) 672-6700
NPI:1710340658
Cultural Training Completed: No
Hours: [Mon, Tue, Wed, Thu, Fri] 08:00 AM - 05:00 PM
Other Language(s):English
Accessibility: Details Pending (P, EB, IB, PA)

Nurse Practitioner: Gerontology

Shelby, Taryn T, NP+
Gender: Female
1251 E Richton Rd
Crete, IL 60417
Phone:(708) 672-6700
NPI:1063840619
Cultural Training Completed: Yes
Hours: [Mon, Tue, Wed, Thu, Fri] 08:00 AM - 05:00 PM
Accessibility: Details Pending (P, EB, IB, PA)

Nurse Practitioner: Psych/Mental Health

Oladipo, Jamila Moninuola, NP+
Gender: Female
1251 E Richton Rd
Crete, IL 60417

IL

Will

Nurse Practitioner: Psych/Mental Health

Oladipo, Jamila Moninuola, NP+
Phone:(708) 672-6700
NPI:1679108153
Cultural Training Completed: Yes
Hours: [Mon, Tue, Wed, Thu, Fri] 08:00 AM - 05:00 PM
Accessibility: Details Pending (P, EB, IB, PA)

Olanrewaju, Shakirat Af, NP+
Gender: Female
1251 E Richton Rd
Crete, IL 60417
Phone:(708) 672-6700
NPI:1750243325
Cultural Training Completed: Yes
Hours: [Mon, Tue, Wed, Thu, Fri] 08:00 AM - 05:00 PM
Accessibility: Details Pending (P, EB, IB, PA)

Oshipitan, Mary, NP+
Gender: Female
1251 E Richton Rd
Crete, IL 60417
Phone:(708) 672-6700
NPI:1710736640
Cultural Training Completed: No
Hours: [Mon, Tue, Wed, Thu, Fri] 08:00 AM - 05:00 PM

IL

Will

Nurse Practitioner: Psych/Mental Health

Oshipitan, Mary, NP+
Accessibility: Details Pending (P, EB, IB, PA)

Physical Medicine & Rehabilitation

Mikuzis, John D, DO+
Gender: Male
1251 E Richton Rd
Crete, IL 60417
Phone:(708) 672-6700
NPI:1629048178
Cultural Training Completed: No
Hours: [Mon, Tue, Wed, Thu, Fri] 08:00 AM - 05:00 PM
Accessibility: Details Pending (P, EB, IB, PA)

Sayyad, Anjum, MD+
Gender: Female
1251 E Richton Rd
Crete, IL 60417
Phone:(708) 672-6700
NPI:1164688776
Cultural Training Completed: No
Hours: [Mon, Tue, Wed, Thu, Fri] 08:00 AM - 05:00 PM
Other Language(s):Urdu,Hindi
Certification(s):Board Certified
Accessibility: Details Pending (P, EB, IB, PA)

IL

Will

Frankfort

Anesthesiology: Pain Medicine

Piska, Jalaja V, MD+
Gender: Female
10095 W Lincoln Hwy
Frankfort, IL 60423
Phone:(773) 482-5800
NPI:1427035815
Cultural Training Completed: Yes
Hours: [Mon, Tue, Wed, Thu, Fri] 09:00 AM - 05:00 PM
Other Language(s):Hindi,Telugu,Gujarati,Kannada,English
Certification(s):Board Certified
Accessibility: Some Criteria Met (P, EB, IB, PA)

Cardiovascular Disease (Heart, Blood Vessels)

Parikh, Ajay S, MD+
Gender: Male
21160 S La Grange Rd
Frankfort, IL 60423
Phone:(708) 799-8700
NPI:1679566400
Cultural Training Completed: No
Hours: [Mon, Tue, Wed, Thu, Fri] 08:00 AM - 05:00 PM
Other Language(s):Gujarati,Hindi
Certification(s):Board Certified

IL

Will

Cardiovascular Disease (Heart, Blood Vessels)

Parikh, Ajay S, MD+
Accessibility: Details Pending (P, EB, IB, PA)

Dermatology (Skin)

Beck, Emily M, MD+
Gender: Female
20646 Abbey Woods Ct N
Ste 104
Frankfort, IL 60423
Phone:(815) 373-1004
NPI:1770923559
Cultural Training Completed: Yes
Hours: [Mon, Tue, Wed, Thu, Fri] 08:00 AM - 05:00 PM
Other Language(s):English
Certification(s):Board Certified
Accessibility: Some Criteria Met (P, EB, IB, PA)

Lapinski, Paula Kaye, MD+
Gender: Female
20646 Abbey Woods Ct N
Ste 104
Frankfort, IL 60423
Phone:(815) 744-8554
NPI:1437262482
Cultural Training Completed: No
Hours: [Mon, Tue, Wed, Thu, Fri] 08:00 AM - 05:00 PM

IL

Will

Dermatology (Skin)

Lapinski, Paula Kaye, MD+
Other Language(s):French,Hmong,French Creole,Portuguese,Persian,Arabic,Italian,Spanish,Chinese,Thai,German,Greek,Laotian,Cambodian,Japanese,Hindi,Other,English,Vietnamese,Russian,Korean
Certification(s):Board Certified
Accessibility: Details Pending (P, EB, IB, PA)

Polansky, Maxim Alexandrovich, MD+
Gender: Male
20646 Abbey Woods Ct N
Ste 104
Frankfort, IL 60423
Phone:(815) 373-1001
NPI:1275913006
Cultural Training Completed: Yes
Hours: [Mon, Tue, Wed, Thu, Fri] 08:00 AM - 05:00 PM
Other Language(s):English,Russian
Certification(s):Board Certified
Accessibility: Some Criteria Met (P, EB, IB, PA)

IL

Will

Dermatology (Skin)

Poole, Laurel M, PA-C+
Gender: Female
20646 Abbey Woods Ct N
Ste 104
Frankfort, IL 60423
Phone:(815) 373-1001
NPI:1841252426
Cultural Training Completed: No
Hours: [Mon, Tue, Wed, Thu, Fri] 08:00 AM - 05:00 PM
Other Language(s):English
Accessibility: Some Criteria Met (P, EB, IB, PA)

Nurse Practitioner

Bonifacio, Ramon, NP+
Gender: Male
20855 S Lagrange Rd
Ste 205
Frankfort, IL 60423
Phone:(773) 985-3539
NPI:1578430773
Cultural Training Completed: No
Hours: [Mon, Tue, Wed, Thu, Fri] 08:00 AM - 05:00 PM
Accessibility: Details Pending (P, EB, IB, PA)

Giannese, Agatha L, NP+
Gender: Female
20646 Abbey Woods Ct N
Ste 104

IL

Will

Nurse Practitioner

Giannese, Agatha L, NP+
Frankfort, IL 60423
Phone:(815) 373-1001
NPI:1689391039
Cultural Training Completed: No
Hours: [Mon, Tue, Wed, Thu, Fri] 08:00 AM - 05:00 PM
Other Language(s):Polish
Accessibility: Some Criteria Met (P, EB, IB, PA)

Johnson, Magdalena I, APRN+
Gender: Female
20855 S Lagrange Rd
Ste 205
Frankfort, IL 60423
Phone:(773) 985-3539
NPI:1740090786
Cultural Training Completed: No
Hours: [Mon, Tue, Wed, Thu, Fri] 08:00 AM - 05:00 PM
Accessibility: Details Pending (P, EB, IB, PA)

Nurse Practitioner: Family

Barkei, Katherine L, NP+
Gender: Female
10205 W Lincoln Hwy
Frankfort, IL 60423
Phone:(708) 847-8688
NPI:1457720682

IL

Will

Nurse Practitioner: Family

Barkei, Katherine L, NP+
Cultural Training Completed: No
Hours: [Mon, Tue, Wed, Thu, Fri] 09:00 AM - 06:00 PM
Certification(s):Board Certified
Accessibility: Details Pending (P, EB, IB, PA)

Bustos, Mary B, NP+
Gender: Female
20855 S Lagrange Rd
Ste 205
Frankfort, IL 60423
Phone:(773) 985-3539
NPI:1306482518
Cultural Training Completed: No
Hours: [Mon, Tue, Wed, Thu, Fri] 08:00 AM - 05:00 PM
Other Language(s):English
Accessibility: Details Pending (P, EB, IB, PA)

Giannese, Agatha L, NP+
Gender: Female
20646 Abbey Woods Ct N
Ste 104
Frankfort, IL 60423
Phone:(815) 373-1001
NPI:1689391039
Cultural Training Completed: No

IL

Will

Nurse Practitioner: Family

Giannese, Agatha L, NP+
Hours: [Mon, Tue, Wed, Thu, Fri] 08:00 AM - 05:00 PM
Other Language(s):Polish
Accessibility: Some Criteria Met (P, EB, IB, PA)

Sulavik, Janine Rose, PA+
Gender: Female
20646 Abbey Woods Ct N
Ste 104
Frankfort, IL 60423
Phone:(815) 373-1001
NPI:1881220994
Cultural Training Completed: No
Hours: [Mon, Tue, Wed, Thu, Fri] 08:00 AM - 05:00 PM
Accessibility: Some Criteria Met (P, EB, IB, PA)

Nurse Practitioner: Psych/Mental Health

Bonifacio, Ramon, NP+
Gender: Male
20855 S Lagrange Rd
Ste 205
Frankfort, IL 60423
Phone:(773) 985-3539
NPI:1578430773
Cultural Training Completed: No

IL

Will

Nurse Practitioner: Psych/Mental Health

Bonifacio, Ramon, NP+
Hours: [Mon, Tue, Wed, Thu, Fri] 08:00 AM - 05:00 PM
Accessibility: Details Pending (P, EB, IB, PA)

Bustos, Mary B, NP+
Gender: Female
20855 S Lagrange Rd
Ste 205
Frankfort, IL 60423
Phone:(773) 985-3539
NPI:1306482518
Cultural Training Completed: No
Hours: [Mon, Tue, Wed, Thu, Fri] 08:00 AM - 05:00 PM
Other Language(s):English
Accessibility: Details Pending (P, EB, IB, PA)

Donkor, Linda, NP+
Gender: Female
10205 W Lincoln Hwy
Frankfort, IL 60423
Phone:(708) 847-8688
NPI:1417708710
Cultural Training Completed: Yes
Hours: [Mon, Tue, Wed, Thu, Fri] 09:00 AM - 06:00 PM
Accessibility: Details Pending (P, EB, IB, PA)

IL

Will

Nurse Practitioner: Psych/Mental Health

Esmalla, Grace Divina Divina, APRN+
Gender: Female
10205 W Lincoln Hwy
Frankfort, IL 60423
Phone:(708) 847-8688
NPI:1225762057
Cultural Training Completed: Yes
Hours: [Mon, Tue, Wed, Thu, Fri] 09:00 AM - 06:00 PM
Accessibility: Details Pending (P, EB, IB, PA)

Fapohunda, Olalekan Moses, CNP+
Gender: Male
20015 S Lagrange Rd
PMB 1513
Frankfort, IL 60423
Phone:(708) 554-3917
NPI:1609412410
Cultural Training Completed: Yes
Hours: [Mon, Wed] 09:00 AM - 04:00 PM, Fri 09:00 AM - 02:00 PM
Accessibility: Details Pending (P, EB, IB, PA)

Johnson, Magdalena I, APRN+
Gender: Female
20855 S Lagrange Rd
Ste 205
Frankfort, IL 60423
Phone:(773) 985-3539
NPI:1740090786

IL

Will

Nurse Practitioner: Psych/Mental Health

Johnson, Magdalena I, APRN+
Cultural Training Completed: No
Hours: [Mon, Tue, Wed, Thu, Fri] 08:00 AM - 05:00 PM
Accessibility: Details Pending (P, EB, IB, PA)

O'Brien, Amanda, APRN+
Gender: Female
10205 W Lincoln Hwy
Frankfort, IL 60423
Phone:(708) 847-8688
NPI:1568157907
Cultural Training Completed: Yes
Hours: [Mon, Tue, Wed, Thu, Fri] 09:00 AM - 06:00 PM
Accessibility: Details Pending (P, EB, IB, PA)

Oshokoya, Idowu, NP+
Gender: Male
20550 S Lagrange Rd
Ste 3
Frankfort, IL 60423
Phone:(312) 878-5588
NPI:1881467447
Cultural Training Completed: Yes
Hours: [Mon, Tue, Wed, Thu, Fri] 08:00 AM - 06:00 PM
Accessibility: Details Pending (P, EB, IB, PA)

IL

Will

Obstetrics & Gynecology (Pregnancy, Women's Health)

Ruby, Allan, MD+
Gender: Male
21160 S Lagrange Rd
Frankfort, IL 60423
Phone:(815) 469-8806
NPI:1285691709
Cultural Training Completed: Yes
Hours: [Mon, Tue, Wed, Fri] 07:00 AM - 05:30 PM, Thu 07:00 AM - 06:00 PM
After Hours Phone Number:(815) 469-8806
Other Language(s):Spanish
Certification(s):Board Certified
Accessibility: Some Criteria Met (P, EB, IB, PA)

Physical Therapist

Ferolin, Leonard Banogon, PT+
Gender: Male
43 Bankview Dr
Frankfort, IL 60423
Phone:(815) 469-6676
NPI:1396371811
Cultural Training Completed: No
Hours: [Mon, Tue, Wed, Thu, Fri] 08:00 AM - 05:00 PM
Accessibility: Details Pending (P, EB, IB, PA)

IL

Will

Physician Assistant

Dakhoul, Jessica Marie, PAC+
Gender: Female
222 Colorado Ave
Frankfort, IL 60423
Phone:(815) 469-2123
NPI:1932741824
Cultural Training Completed: No
Hours: [Mon, Tue, Wed, Thu, Fri] 08:00 AM - 05:00 PM
Other Language(s):English
Certification(s):Board Certified
Accessibility: Details Pending (P, EB, IB, PA)

Poole, Laurel M, PA-C+
Gender: Female
20646 Abbey Woods Ct N
Ste 104
Frankfort, IL 60423
Phone:(815) 373-1001
NPI:1841252426
Cultural Training Completed: No
Hours: [Mon, Tue, Wed, Thu, Fri] 08:00 AM - 05:00 PM
Other Language(s):English
Certification(s):Board Certified
Accessibility: Some Criteria Met (P, EB, IB, PA)

IL

Will

Physician Assistant

Sulavik, Janine Rose, PA+
Gender: Female
20646 Abbey Woods Ct N
Ste 104
Frankfort, IL 60423
Phone:(815) 373-1001
NPI:1881220994
Cultural Training Completed: No
Hours: [Mon, Tue, Wed, Thu, Fri] 08:00 AM - 05:00 PM
Accessibility: Some Criteria Met (P, EB, IB, PA)

Podiatrist (Feet, Ankles)

Gulczynski, Sara Ann, DPM+
Gender: Female
20901 S Lagrange Rd
Ste 207
Frankfort, IL 60423
Phone:(779) 333-7419
NPI:1043944572
Cultural Training Completed: No
Hours: [Mon, Tue, Wed, Thu, Fri] 08:00 AM - 05:00 PM
Accessibility: Details Pending (P, EB, IB, PA)

May, Kelly N, DPM*
Gender: Female
9645 Lincolnway Ln
Ste 104
Frankfort, IL 60423
Phone:(779) 333-7419
NPI:1457648347

IL

Will

Podiatrist (Feet, Ankles)

May, Kelly N, DPM*
Cultural Training Completed: No
Hours: [Mon, Tue, Wed, Thu, Fri] 08:00 AM - 05:00 PM
After Hours Phone Number:(779) 333-7419
Accessibility: Some Criteria Met (P, EB, IB, PA)

Narcisi, Frank Louis, DPM+
Gender: Male
12130 S LaGrange Rd
Frankfort, IL 60423
Phone:(815) 464-5440
NPI:1285083352
Cultural Training Completed: No
Hours: [Mon, Tue, Wed, Thu, Fri] 08:00 AM - 05:00 PM
Accessibility: Details Pending (P, EB, IB, PA)

Pulmonary Disease

Jain, Pankaj, MD*
Gender: Male
580 Bankview Dr
Frankfort, IL 60423
Phone:(815) 464-0197
NPI:1215996301
Cultural Training Completed: No
Hours: [Mon, Tue, Wed, Thu, Fri] 08:00 AM - 05:00 PM
Other Language(s):Hindi

IL

Will

Pulmonary Disease

Jain, Pankaj, MD*
Certification(s):Board Certified
Accessibility: Some Criteria Met (P, EB, IB, PA)

Thoracic Surgery (Operations of the Heart And Chest)

Tang, Benjamin B, MD+
Gender: Male
21182 S La Grange Rd
Ste C
Frankfort, IL 60423
Phone:(815) 277-1490
NPI:1225112196
Cultural Training Completed: Yes
Hours: [Mon, Tue, Wed, Thu, Fri] 08:00 AM - 05:00 PM
Other Language(s):Thai,Spanish
Accessibility: Details Pending (P, EB, IB, PA)

Homer Glen

Anesthesiology: Pain Medicine

Buck, Troy Alan, MD+
Gender: Male
15750 Marian Dr
Homer Glen, IL 60491
Phone:(888) 584-7888
NPI:1083884308
Cultural Training Completed: No

IL

Will

Anesthesiology: Pain Medicine

Buck, Troy Alan, MD+
Hours: [Mon, Tue, Wed, Thu, Fri] 08:00 AM - 05:00 PM
After Hours Phone Number:(708) 645-3400
Other Language(s):English
Certification(s):Board Certified
Accessibility: Details Pending (P, EB, IB, PA)

Audiologist

Lobner, Megan, AUD*
Gender: Female
15750 Marian Dr
Homer Glen, IL 60491
Phone:(888) 584-7888
NPI:1003537002
Cultural Training Completed: Yes
Hours: [Mon, Tue, Wed, Thu, Fri] 08:00 AM - 05:00 PM
Other Language(s):English
Accessibility: Details Pending (P, EB, IB, PA)

Cardiovascular Disease (Heart, Blood Vessels)

Dieter, Robert S, MD+
Gender: Male
15750 Marian Dr
Homer Glen, IL 60491
Phone:(888) 584-7888
NPI:1528126067

IL

Will

Cardiovascular Disease (Heart, Blood Vessels)

Dieter, Robert S, MD+
Cultural Training Completed: No
Hours: [Mon, Tue, Wed, Thu, Fri] 08:00 AM - 05:00 PM
Other Language(s):English
Certification(s):Board Certified
Accessibility: Details Pending (P, EB, IB, PA)

Nurse Practitioner

Kubilius, Reda, NP+
Gender: Female
12701 W 143rd St
Homer Glen, IL 60491
Phone:(708) 364-6337
NPI:1063921799
Cultural Training Completed: No
Hours: [Mon, Tue, Wed, Thu, Fri] 08:00 AM - 05:00 PM
Other Language(s):English
Accessibility: Details Pending (P, EB, IB, PA)

Nurse Practitioner: Family

Floyd, Rebecca, FNP+
Gender: Female
12701 W 143rd St
Homer Glen, IL 60491
Phone:(708) 364-6337
NPI:1891223814

IL

Will

Nurse Practitioner: Family

Floyd, Rebecca, FNP+
Cultural Training Completed: No
Hours: [Mon, Tue, Wed, Thu, Fri] 08:00 AM - 05:00 PM
Accessibility: Details Pending (P, EB, IB, PA)

Yunker, Kristen N, NP+
Gender: Female
12701 W 143rd St
Homer Glen, IL 60491
Phone:(708) 364-6337
NPI:1568993962
Cultural Training Completed: No
Hours: [Mon, Tue, Wed, Thu, Fri] 08:00 AM - 05:00 PM
Certification(s):Board Certified
Accessibility: Details Pending (P, EB, IB, PA)

Occupational Therapist

Berry, AnnMarie, OT+
Gender: Female
12600 Renaissance Cir
Homer Glen, IL 60491
Phone:(331) 757-1490
NPI:1801727383
Cultural Training Completed: No
Hours: [Mon, Tue, Wed, Thu, Fri] 08:00 AM - 05:00 PM
Other Language(s):Spanish

IL

Will

Occupational Therapist

Berry, AnnMarie, OT+
Accessibility: Details Pending (P, EB, IB, PA)

Chan, Raili, OT+
Gender: Female
12600 Renaissance Cir
Homer Glen, IL 60491
Phone:(331) 757-1490
NPI:1639456890
Cultural Training Completed: No
Hours: [Mon, Tue, Wed, Thu, Fri] 08:00 AM - 05:00 PM
Other Language(s):Spanish,Chinese
Accessibility: Details Pending (P, EB, IB, PA)

Vavra, Marissa, OT+
Gender: Female
12600 Renaissance Cir
Homer Glen, IL 60491
Phone:(331) 757-1490
NPI:1821697392
Cultural Training Completed: No
Hours: [Mon, Tue, Wed, Thu, Fri] 08:00 AM - 05:00 PM
Other Language(s):Spanish
Accessibility: Details Pending (P, EB, IB, PA)

Physical Therapist

Gestautas, Andrew Simon, DPT+
Gender: Male

IL

Will

Physical Therapist

Gestautas, Andrew Simon, DPT+
14035 S Bell Rd
Homer Glen, IL 60491
Phone:(708) 645-0423
NPI:1841771003
Cultural Training Completed: No
Hours: [Mon, Tue, Wed, Thu, Fri] 08:00 AM - 05:00 PM
Accessibility: Details Pending (P, EB, IB, PA)

Larocca, Alyssa, DPT+
Gender: Female
14035 S Bell Rd
Homer Glen, IL 60491
Phone:(708) 645-0423
NPI:1487921086
Cultural Training Completed: No
Hours: [Mon, Tue, Wed, Thu, Fri] 08:00 AM - 05:00 PM
Accessibility: Details Pending (P, EB, IB, PA)

Rao, Vano, PT+
Gender: Female
12600 Renaissance Cir
Homer Glen, IL 60491
Phone:(331) 757-1490
NPI:1316655897
Cultural Training Completed: No
Hours: [Mon, Tue, Wed, Thu, Fri] 08:00 AM - 05:00 PM
Other Language(s):Spanish

IL

Will

Physical Therapist

Rao, Vano, PT+
Accessibility: Details Pending (P, EB, IB, PA)

Podiatrist (Feet, Ankles)

Kirchner, Paul B, DPM+
Gender: Male
15915 S Crystal Creek Dr
Homer Glen, IL 60491
Phone:(815) 485-5830
NPI:1790899979
Cultural Training Completed: No
Hours: [Mon, Tue, Wed, Thu, Fri] 08:00 AM - 05:00 PM
Other Language(s):English
Accessibility: Details Pending (P, EB, IB, PA)

Thakrar, Ameet, DPM+
Gender: Male
15772 S Bell Rd
Homer Glen, IL 60491
Phone:(708) 301-4443
NPI:1700290921
Cultural Training Completed: No
Hours: [Mon, Tue, Wed, Thu, Fri] 08:00 AM - 05:00 PM
After Hours Phone Number:(708) 301-4443
Other Language(s):Spanish

IL

Will

Podiatrist (Feet, Ankles)

Thakrar, Ameet, DPM+
Accessibility: Some Criteria Met (I P, I EB, I IB, I PA)

Vittori, Christopher M, DPM+
Gender: Male
15772 S Bell Rd
Homer Glen, IL 60491
Phone:(708) 260-8924
NPI:1922040351
Cultural Training Completed: No
Hours: [Mon, Tue, Wed, Thu, Fri] 08:00 AM - 05:00 PM
Accessibility: Details Pending (P, EB, IB, PA)

Joliet

Advanced Practice Midwife

Harris, Trishna, LM+
Gender: Female
1106 Neal Ave
Joliet, IL 60433
Phone:(815) 727-8670
NPI:1558505289
Cultural Training Completed: Yes
Hours: [Mon, Tue, Wed, Thu, Fri] 08:00 AM - 05:00 PM
Other Language(s):English
Accessibility: Details Pending (P, EB, IB, PA)

IL

Will

Allergy (Allergies) & Immunology (Immune System)

Mohiuddin, Maaz Syed, MD+
Gender: Male
2000 Glenwood Ave
Ste 100
Joliet, IL 60435
Phone:(815) 741-1212
NPI:1720251697
Cultural Training Completed: Yes
Hours: [Mon, Tue, Wed, Thu, Fri] 08:00 AM - 05:00 PM
Other Language(s):Urdu
Certification(s):Board Certified
Accessibility: Some Criteria Met (I P, I EB, I IB, I PA)

Cardiology (Heart, Blood Vessels)

Aziz, George F, MD+
Gender: Male
333 Madison St
Joliet, IL 60435
Phone:(815) 725-7133
NPI:1639133358
Cultural Training Completed: No
Hours: [Mon, Tue, Wed, Thu, Fri] 08:00 AM - 05:00 PM
Other Language(s):Spanish,English
Certification(s):Board Certified

IL

Will

Cardiology (Heart, Blood Vessels)

Aziz, George F, MD+
Accessibility: Details Pending (P, EB, IB, PA)

Cardiovascular Disease (Heart, Blood Vessels)

Aziz, George F, MD+
Gender: Male
333 Madison St
Joliet, IL 60435
Phone:(815) 725-7133
NPI:1639133358
Cultural Training Completed: No
Hours: [Mon, Tue, Wed, Thu, Fri] 08:00 AM - 05:00 PM
Other Language(s):Spanish,English
Certification(s):Board Certified
Accessibility: Details Pending (P, EB, IB, PA)

Critical Care Medicine

Choudry, Samiullah M, MD+
Gender: Male
1719 Glenwood Ave
Joliet, IL 60435
Phone:(815) 741-3532
NPI:1275715484
Cultural Training Completed: Yes
Hours: [Mon, Tue, Wed, Thu, Fri] 08:00 AM - 05:00 PM

IL

Will

Critical Care Medicine

Choudry, Samiullah M, MD+
After Hours Phone Number:(815) 741-3532
Other Language(s):Arabic,Hindi,Panjabi,Urdu,English
Accessibility: Some Criteria Met (P, EB, IB, PA)

Patel, Nijal V, MD*
Gender: Female
333 Madison St
Joliet, IL 60435
Phone:(815) 725-7133
NPI:1649412370
Cultural Training Completed: No
Hours: [Mon, Tue, Wed, Thu, Fri] 08:00 AM - 05:00 PM
Other Language(s):Gujarati,Turkish
Accessibility: Details Pending (P, EB, IB, PA)

Shafi, Mohammad S, MD+
Gender: Male
812 Campus Dr
Joliet, IL 60435
Phone:(815) 741-6830
NPI:1528052792
Cultural Training Completed: Yes
Hours: [Mon, Tue, Wed, Thu, Fri] 08:00 AM - 05:00 PM

IL

Will

Critical Care Medicine

Shafi, Mohammad S, MD+
Other Language(s):English,Hindi
Accessibility: Some Criteria Met (P, EB, IB, PA)

Dermatology (Skin)

Beck, Emily M, MD+
Gender: Female
1124 Essington Rd
Joliet, IL 60435
Phone:(815) 744-8554
NPI:1770923559
Cultural Training Completed: Yes
Hours: [Mon, Tue] 07:00 AM - 05:00 PM, [Wed, Thu] 07:00 AM - 06:30 PM, Fri 07:00 AM - 02:00 PM
Other Language(s):English
Certification(s):Board Certified
Accessibility: Some Criteria Met (P, EB, IB, PA)

Bhatt, Renuka H, MD+
Gender: Female
2202 Essington Rd
Ste 201
Joliet, IL 60435
Phone:(815) 676-5310
NPI:1316128861
Cultural Training Completed: Yes
Hours: [Mon, Tue, Thu, Fri] 08:00 AM - 05:00 PM

IL

Will

Dermatology (Skin)

Bhatt, Renuka H, MD+
After Hours Phone Number:(708) 226-0044
Other Language(s):Gujarati,Hindi,Spanish,Urdu,English
Certification(s):Board Certified
Accessibility: Details Pending (P, EB, IB, PA)

Goreshi, Renato Clavijo, MD+
Gender: Male
1124 Essington Rd
Joliet, IL 60435
Phone:(815) 373-1004
NPI:1235450420
Cultural Training Completed: Yes
Hours: [Mon, Tue, Wed, Thu, Fri] 08:00 AM - 05:00 PM
Other Language(s):English,Spanish,French
Certification(s):Board Certified
Accessibility: Details Pending (P, EB, IB, PA)

Lapinski, Paula Kaye, MD+
Gender: Female
1124 Essington Rd
Ste A
Joliet, IL 60435
Phone:(815) 373-1004
NPI:1437262482

IL

Will

Dermatology (Skin)

Lapinski, Paula Kaye, MD+
Cultural Training Completed: No
Hours: [Mon, Tue, Wed, Thu, Fri] 08:00 AM - 05:30 PM
After Hours Phone Number:(815) 744-8554
Other Language(s):French,Hmong,French Creole,Portuguese,Persian,Arabic,Italian,Spanish,Chinese,Thai,German,Greek,Laotian,Cambodian,Japanese,Hindi,Other,English,Vietnamese,Russian,Korean
Certification(s):Board Certified
Accessibility: Some Criteria Met (P, EB, IB, PA)

Lapinski, Paula Kaye, MD*
Gender: Female
1124 Essington Rd
Joliet, IL 60435
Phone:(815) 744-8554
NPI:1437262482
Cultural Training Completed: No
Hours: [Mon, Tue] 07:00 AM - 05:00 PM, [Wed, Thu] 07:00 AM - 06:30 PM, Fri 07:00 AM - 02:00 PM
After Hours Phone Number:(815) 744-8554

IL

Will

Dermatology (Skin)

Lapinski, Paula Kaye, MD*
Other Language(s):French,Hmong,French Creole,Portuguese,Persian,Arabic,Italian,Spanish,Chinese,Thai,German,Greek,Laotian,Cambodian,Japanese,Hindi,Other,English,Vietnamese,Russian,Korean
Certification(s):Board Certified
Accessibility: Some Criteria Met (P, EB, IB, PA)

Polansky, Maxim Alexandrovich, MD+
Gender: Male
1124 Essington Rd
Ste A
Joliet, IL 60435
Phone:(708) 460-7890
NPI:1275913006
Cultural Training Completed: Yes
Hours: [Mon, Tue, Wed, Thu, Fri] 08:00 AM - 05:00 PM
Other Language(s):English,Russian
Certification(s):Board Certified
Accessibility: Some Criteria Met (P, EB, IB, PA)

Polansky, Maxim Alexandrovich, MD+
Gender: Male

IL

Will

Dermatology (Skin)

Polansky, Maxim Alexandrovich, MD+
1124 Essington Rd
Joliet, IL 60435
Phone:(708) 460-7890
NPI:1275913006
Cultural Training Completed: Yes
Hours: [Mon, Tue, Wed, Thu, Fri] 08:00 AM - 05:00 PM
Other Language(s):English,Russian
Certification(s):Board Certified
Accessibility: Some Criteria Met (P, EB, IB, PA)

Poole, Laurel M, PA-C+
Gender: Female
1124 Essington Rd
Ste A
Joliet, IL 60435
Phone:(815) 744-8554
NPI:1841252426
Cultural Training Completed: No
Hours: [Mon, Tue, Wed, Thu, Fri] 08:00 AM - 05:00 PM
Other Language(s):English
Accessibility: Some Criteria Met (P, EB, IB, PA)

Poole, Laurel M, PA-C+
Gender: Female
1124 Essington Rd

IL

Will

Dermatology (Skin)

Poole, Laurel M, PA-C+
Joliet, IL 60435
Phone:(815) 373-1004
NPI:1841252426
Cultural Training Completed: No
Hours: [Mon, Tue, Wed, Thu, Fri] 08:00 AM - 05:00 PM
Other Language(s):English
Accessibility: Details Pending (P, EB, IB, PA)

Troiani, Blake M, MD#
Gender: Male
1124 Essington Rd
Ste A
Joliet, IL 60435
Phone:(815) 744-8554
NPI:1194010157
Cultural Training Completed: No
Hours: [Mon, Tue, Wed, Thu, Fri] 08:00 AM - 05:30 PM
After Hours Phone Number:(815) 744-8554
Other Language(s):Spanish
Certification(s):Board Certified
Accessibility: Some Criteria Met (P, EB, IB, PA)

Endocrinology, Diabetes & Metabolism

El-Harake, Wassim A, MD+
Gender: Male

IL

Will

Endocrinology, Diabetes & Metabolism

El-Harake, Wassim A, MD+
3033 W Jefferson St
Ste 206
Joliet, IL 60435
Phone:(815) 730-3304
NPI:1346236098
Cultural Training Completed: No
Hours: [Mon, Tue, Wed, Thu, Fri] 08:00 AM - 05:00 PM
Other Language(s):English,Arabic,French,Spanish,Turkish
Certification(s):Board Certified
Accessibility: Some Criteria Met (P, EB, IB, PA)

Jabri, Nabeel M, MD+
Gender: Male
210 N Hammes Ave
Joliet, IL 60435
Phone:(815) 727-1900
NPI:1558357228
Cultural Training Completed: Yes
Hours: [Mon, Tue, Wed, Thu, Fri] 08:00 AM - 05:00 PM
After Hours Phone Number:(815) 727-1900
Other Language(s):Arabic,English
Certification(s):Board Certified

IL

Will

Endocrinology, Diabetes & Metabolism

Jabri, Nabeel M, MD+
Accessibility: Some Criteria Met (P, EB, IB, PA)

Jabri, Nabeel M, MD+
Gender: Male
210 N Hammes Ave
Ste 259
Joliet, IL 60435
Phone:(815) 727-1900
NPI:1558357228
Cultural Training Completed: Yes
Hours: [Mon, Tue, Wed, Thu, Fri] 08:00 AM - 05:00 PM
Other Language(s):Arabic,English
Certification(s):Board Certified
Accessibility: Details Pending (P, EB, IB, PA)

Family Medicine

SantaFe Family Health Center
720 Collins St
Ste B
Joliet, IL 60432
Phone:(815) 582-3565
NPI:1326224643
Cultural Training Completed: No
Hours: [Mon, Tue, Wed, Thu, Fri, Sun] 08:00 AM - 05:00 PM
Accessibility: Details Pending (P, EB, IB, PA)

IL

Will

Family Medicine (General Family Medical Care)

Patni, Yaquta M, MD#
Gender: Female
301 Madison St
Joliet, IL 60435
Phone:(815) 773-7737
NPI:1689779357
Cultural Training Completed: Yes
Hours: [Mon, Tue, Wed, Thu, Fri] 08:00 AM - 05:00 PM
After Hours Phone Number:(815) 773-7737
Other Language(s):Hindi,Gujarati
Certification(s):Board Certified
Accessibility: Details Pending (P, EB, IB, PA)

Patni, Yaquta M, MD+
Gender: Female
333 Madison St
Joliet, IL 60435
Phone:(815) 773-7737
NPI:1689779357
Cultural Training Completed: Yes
Hours: [Mon, Tue, Wed, Thu, Fri] 08:00 AM - 05:00 PM
Other Language(s):Hindi,Gujarati
Certification(s):Board Certified

IL

Will

Family Medicine (General Family Medical Care)

Patni, Yaquta M, MD+
Accessibility: Details Pending (P, EB, IB, PA)

Tahir, Aamira, MD+
Gender: Female
333 Madison St
Joliet, IL 60435
Phone:(815) 725-7133
NPI:1780947226
Cultural Training Completed: No
Hours: [Mon, Tue, Wed, Thu, Fri] 08:00 AM - 05:00 PM
Certification(s):Board Certified
Accessibility: Details Pending (P, EB, IB, PA)

Gastroenterology

Rotnicki, Richard M, DO+
Gender: Male
1100 Houbolt Rd
Joliet, IL 60431
Phone:(815) 725-5950
NPI:1427062850
Cultural Training Completed: Yes
Hours: [Mon, Tue, Wed, Thu, Fri] 08:00 AM - 05:00 PM
Other Language(s):English,Polish
Certification(s):Board Certified

IL

Will

Gastroenterology

Rotnicki, Richard M, DO+
Accessibility: Details Pending (P, EB, IB, PA)

General Surgery

Bokhari, Syed S, MD+
Gender: Male
3100 Theodore St
Ste 201
Joliet, IL 60435
Phone:(815) 744-5550
NPI:1982691259
Cultural Training Completed: Yes
Hours: [Mon, Tue, Wed, Thu, Fri] 08:00 AM - 05:00 PM
After Hours Phone Number:(815) 744-5550
Other Language(s):English,Abkhaz,Urdu,Spanish
Certification(s):Board Certified
Accessibility: Some Criteria Met (P, EB, IB, PA)

Ghee, Charlie, MD+
Gender: Male
301 Madison St
Ste 280
Joliet, IL 60435
Phone:(630) 324-7915
NPI:1851659643
Cultural Training Completed: Yes
Hours: [Mon, Tue, Wed, Thu, Fri] 08:00 AM - 05:00 PM

IL

Will

General Surgery

Ghee, Charlie, MD+
Other Language(s):English
Certification(s):Board Certified
Accessibility: Some Criteria Met (P, EB, IB, PA)

Ghee, Charlie, MD+
Gender: Male
301 Madison St
Joliet, IL 60435
Phone:(630) 324-7915
NPI:1851659643
Cultural Training Completed: Yes
Hours: [Mon, Tue, Wed, Thu, Fri] 08:00 AM - 05:00 PM
Other Language(s):English
Certification(s):Board Certified
Accessibility: Some Criteria Met (P, EB, IB, PA)

Mendez, Bernardino M, MD*
Gender: Male
1124 Essington Rd
Ste A
Joliet, IL 60435
Phone:(815) 373-1004
NPI:1114216363
Cultural Training Completed: Yes
Hours: [Mon, Tue, Wed, Thu, Fri] 08:00 AM - 05:00 PM
Other Language(s):English

IL

Will

General Surgery

Mendez, Bernardino M, MD*
Certification(s):Board Certified
Accessibility: Some Criteria Met (P, EB, IB, PA)

Mendez, Bernardino M, MD+
Gender: Male
1124 Essington Rd
Joliet, IL 60435
Phone:(815) 744-8554
NPI:1114216363
Cultural Training Completed: Yes
Hours: [Mon, Tue, Wed, Thu, Fri] 08:00 AM - 05:00 PM
Other Language(s):English
Certification(s):Board Certified
Accessibility: Some Criteria Met (P, EB, IB, PA)

Natesh, R K, MD+
Gender: Male
1100 Essington Rd
Ste 6
Joliet, IL 60435
Phone:(815) 725-2600
NPI:1427037043
Cultural Training Completed: Yes
Hours: [Mon, Tue, Wed, Thu, Fri] 08:00 AM - 05:00 PM
After Hours Phone Number:(815) 725-2600

IL

Will

General Surgery

Natesh, R K, MD+
Other Language(s):Hindi,Spanish
Certification(s):Board Certified
Accessibility: Details Pending (P, EB, IB, PA)

Hematology

Shirazi, Wasif H, MD+
Gender: Male
333 Madison St
Ste CC360
Joliet, IL 60435
Phone:(815) 725-7133
NPI:1558336149
Cultural Training Completed: No
Hours: [Mon, Tue, Wed, Thu, Fri] 08:00 AM - 05:00 PM
After Hours Phone Number:(815) 773-7732
Certification(s):Board Certified
Accessibility: Details Pending (P, EB, IB, PA)

Shirazi, Wasif H, MD+
Gender: Male
333 Madison St
360
Joliet, IL 60435
Phone:(815) 773-7725
NPI:1558336149
Cultural Training Completed: No
Hours: [Mon, Tue, Wed, Thu, Fri] 08:00 AM - 05:00 PM

IL

Will

Hematology

Shirazi, Wasif H, MD+
Certification(s):Board Certified
Accessibility: Details Pending (P, EB, IB, PA)

Hematology & Oncology

Shirazi, Wasif H, MD+
Gender: Male
333 Madison St
Ste CC360
Joliet, IL 60435
Phone:(815) 725-7133
NPI:1558336149
Cultural Training Completed: No
Hours: [Mon, Tue, Wed, Thu, Fri] 08:00 AM - 05:00 PM
After Hours Phone Number:(815) 773-7732
Accessibility: Details Pending (P, EB, IB, PA)

Shirazi, Wasif H, MD+
Gender: Male
333 Madison St
360
Joliet, IL 60435
Phone:(815) 773-7725
NPI:1558336149
Cultural Training Completed: No
Hours: [Mon, Tue, Wed, Thu, Fri] 08:00 AM - 05:00 PM
Accessibility: Details Pending (P, EB, IB, PA)

IL

Will

Infectious Disease

Alexander, Frederick S., MD+
Gender: Male
1051 Essington Rd
Ste 210
Joliet, IL 60435
Phone:(815) 726-1818
NPI:1730251042
Cultural Training Completed: No
Hours: [Mon, Tue, Wed, Thu, Fri] 08:00 AM - 05:00 PM
Other Language(s):Spanish
Certification(s):Board Certified
Accessibility: Some Criteria Met (P, EB, IB, PA)

Barigala, Ravikiran A, MD+
Gender: Male
1051 Essington Rd
Ste 210
Joliet, IL 60435
Phone:(815) 726-1818
NPI:1801805437
Cultural Training Completed: No
Hours: [Mon, Tue, Wed, Thu, Fri] 08:00 AM - 06:00 PM
Certification(s):Board Certified
Accessibility: Some Criteria Met (P, EB, IB, PA)

Buchupalli, Deepika, MD+
Gender: Female

IL

Will

Infectious Disease

Buchupalli, Deepika, MD+
1051 Essington Rd
Ste 210
Joliet, IL 60435
Phone:(815) 726-1818
NPI:1306000484
Cultural Training Completed: Yes
Hours: [Mon, Tue, Wed, Thu, Fri] 08:00 AM - 05:00 PM
Certification(s):Board Certified
Accessibility: Some Criteria Met (P, EB, IB, PA)

Gupta, Atul N, MD+
Gender: Male
1051 Essington Rd
Ste 210
Joliet, IL 60435
Phone:(815) 726-1818
NPI:1821160136
Cultural Training Completed: No
Hours: [Mon, Tue, Wed, Thu, Fri] 08:00 AM - 05:00 PM
Other Language(s):Telugu
Certification(s):Board Certified
Accessibility: Some Criteria Met (P, EB, IB, PA)

Patwa, Tanmay P, MBBS+
Gender: Male
1051 Essington Rd
Ste 210

IL

Will

Infectious Disease

Patwa, Tanmay P, MBBS+
Joliet, IL 60435
Phone:(815) 726-1818
NPI:1790071199
Cultural Training Completed: No
Hours: [Mon, Tue, Wed, Thu, Fri] 08:00 AM - 05:00 PM
Other Language(s):English,Gujarati,Hindi,Bengali,Spanish
Certification(s):Board Certified
Accessibility: Some Criteria Met (P, EB, IB, PA)

Siddiqui, Bazgha, MD+
Gender: Female
1051 Essington Rd
Ste 210
Joliet, IL 60435
Phone:(815) 726-1818
NPI:1972776516
Cultural Training Completed: Yes
Hours: [Mon, Tue, Wed, Thu, Fri] 08:00 AM - 06:00 PM
After Hours Phone Number:(815) 726-1818
Other Language(s):English,Hindi,Urdu
Certification(s):Board Certified
Accessibility: Some Criteria Met (P, EB, IB, PA)

IL

Will

Internal Medicine (General Medical Care)

Alexander, Frederick S., MD+
Gender: Male
1051 Essington Rd
Ste 210
Joliet, IL 60435
Phone:(815) 726-1818
NPI:1730251042
Cultural Training Completed: No
Hours: [Mon, Tue, Wed, Thu, Fri] 08:00 AM - 05:00 PM
Other Language(s):Spanish
Certification(s):Board Certified
Accessibility: Some Criteria Met (P, EB, IB, PA)

Chaudhry, Arslan T, MD+
Gender: Male
1051 Essington Rd
Ste 210
Joliet, IL 60435
Phone:(815) 726-1818
NPI:1427444967
Cultural Training Completed: No
Hours: [Mon, Tue, Wed, Thu, Fri] 08:00 AM - 06:00 PM
Other Language(s):Urdu
Certification(s):Board Certified
Accessibility: Some Criteria Met (P, EB, IB, PA)

IL

Will

Internal Medicine (General Medical Care)

Choudry, Samiullah M, MD+
Gender: Male
1719 Glenwood Ave
Joliet, IL 60435
Phone:(815) 741-3532
NPI:1275715484
Cultural Training Completed: Yes
Hours: [Mon, Tue, Wed, Thu, Fri] 08:00 AM - 05:00 PM
After Hours Phone Number:(815) 741-3532
Other Language(s):Arabic,Hindi,Panjabi,Urdu,English
Certification(s):Board Certified
Accessibility: Some Criteria Met (P, EB, IB, PA)

Desai, Ankit, MD+
Gender: Male
963 N 129th Infantry Dr
Ste 110
Joliet, IL 60435
Phone:(815) 729-3777
NPI:1346553450
Cultural Training Completed: Yes
Hours: [Mon, Tue, Wed, Thu, Fri] 08:00 AM - 05:00 PM
Other Language(s):Hindi
Accessibility: Details Pending (P, EB, IB, PA)

IL

Will

Internal Medicine (General Medical Care)

Patel, Nijal V, MD*
Gender: Female
333 Madison St
Joliet, IL 60435
Phone:(815) 725-7133
NPI:1649412370
Cultural Training Completed: No
Hours: [Mon, Tue, Wed, Thu, Fri] 08:00 AM - 05:00 PM
Other Language(s):Gujarati,Turkish
Certification(s):Board Certified
Accessibility: Details Pending (P, EB, IB, PA)

Singh, Manamar, MD+
Gender: Male
1106 Neal Ave
Joliet, IL 60433
Phone:(815) 727-8670
NPI:1770899221
Cultural Training Completed: No
Hours: [Mon, Tue, Wed, Thu, Fri] 08:00 AM - 05:00 PM
Other Language(s):English
Certification(s):Board Certified
Accessibility: Details Pending (P, EB, IB, PA)

Medical Oncology

Shirazi, Wasif H, MD+
Gender: Male

IL

Will

Medical Oncology

Shirazi, Wasif H, MD+
333 Madison St
Ste CC360
Joliet, IL 60435
Phone:(815) 725-7133
NPI:1558336149
Cultural Training Completed: No
Hours: [Mon, Tue, Wed, Thu, Fri] 08:00 AM - 05:00 PM
After Hours Phone Number:(815) 773-7732
Certification(s):Board Certified
Accessibility: Details Pending (P, EB, IB, PA)

Shirazi, Wasif H, MD+
Gender: Male
333 Madison St
360
Joliet, IL 60435
Phone:(815) 773-7725
NPI:1558336149
Cultural Training Completed: No
Hours: [Mon, Tue, Wed, Thu, Fri] 08:00 AM - 05:00 PM
Certification(s):Board Certified
Accessibility: Details Pending (P, EB, IB, PA)

Nephrology

Ahmed, Naila I, MD+
Gender: Female
3100 Theodore St
Ste 201
Joliet, IL 60435

IL

Will

Nephrology

Ahmed, Naila I, MD+
Phone:(815) 744-5550
NPI:1447368949
Cultural Training Completed: Yes
Hours: [Mon, Tue, Wed, Thu, Fri] 08:00 AM - 05:00 PM
Other Language(s):English,Bengali,Hindi,Urdu
Certification(s):Board Certified
Accessibility: Some Criteria Met (P, EB, IB, PA)

Alausa, Morufu T, MD+
Gender: Male
812 Campus Dr
Joliet, IL 60435
Phone:(815) 741-6830
NPI:1730135955
Cultural Training Completed: Yes
Hours: [Mon, Tue, Wed, Thu, Fri] 08:00 AM - 05:00 PM
Other Language(s):English,Yoruba
Certification(s):Board Certified
Accessibility: Details Pending (P, EB, IB, PA)

Awua-Larbi, Stella Y, MD+
Gender: Female
812 Campus Dr
Joliet, IL 60435
Phone:(815) 741-6830
NPI:1316117443
Cultural Training Completed: Yes
Hours: [Mon, Tue, Wed, Thu, Fri] 09:00 AM - 05:00 PM
Other Language(s):Akan,English
Accessibility: Some Criteria Met (P, EB, IB, PA)

Bond, Jennifer Karel, DO+
Gender: Female
812 Campus Dr
Joliet, IL 60435
Phone:(815) 741-6830
NPI:1124382783
Cultural Training Completed: Yes
Hours: [Mon, Tue, Wed, Thu, Fri] 09:00 AM - 05:00 PM
Other Language(s):English
Accessibility: Some Criteria Met (P, EB, IB, PA)

Gowda, Nayan S, MD+
Gender: Male
3100 Theodore St
Ste 201
Joliet, IL 60435
Phone:(815) 744-5550
NPI:1922294388
Cultural Training Completed: Yes
Hours: [Mon, Tue, Wed, Thu, Fri] 08:00 AM - 05:00 PM
Other Language(s):Kannada,Hindi,English
Certification(s):Board Certified
Accessibility: Some Criteria Met (P, EB, IB, PA)

Kemnele, Stephen Akujobi, MD+
Gender: Male
812 Campus Dr
Joliet, IL 60435
Phone:(815) 741-6830
NPI:1992180806
Cultural Training Completed: Yes
Hours: [Mon, Tue, Wed, Thu, Fri] 09:00 AM - 05:00 PM
Accessibility: Some Criteria Met (P, EB, IB, PA)

Kisiel, Beata A, MD+
Gender: Female
3100 Theodore St
Ste 201
Joliet, IL 60435
Phone:(815) 744-5550
NPI:1033222104
Cultural Training Completed: No
Hours: [Mon, Tue, Wed, Thu, Fri] 08:00 AM - 05:00 PM
Other Language(s):Polish
Certification(s):Board Certified
Accessibility: Some Criteria Met (P, EB, IB, PA)

Morey, Rishikesh B, MD+
Gender: Male
812 Campus Dr
Joliet, IL 60435
Phone:(630) 756-2603
NPI:1043582703
Cultural Training Completed: Yes
Hours: [Mon, Tue, Wed, Thu, Fri] 08:00 AM - 05:00 PM
Other Language(s):English,Marathi,Hindi
Accessibility: Some Criteria Met (P, EB, IB, PA)

Munir, Kiran, MD+
Gender: Female
3100 Theodore St
Ste 201
Joliet, IL 60435
Phone:(815) 744-5550
NPI:1184184657
Cultural Training Completed: Yes
Hours: [Mon, Tue, Wed, Thu, Fri] 08:00 AM - 05:00 PM
Certification(s):Board Certified
Accessibility: Some Criteria Met (P, EB, IB, PA)

IL

Will

Nephrology

Nagarkatte, Preeti R, MD+
Gender: Female
3100 Theodore St
Ste 201
Joliet, IL 60435
Phone:(815) 744-5550
NPI:1841308335
Cultural Training Completed: Yes
Hours: [Mon, Tue, Wed, Thu, Fri] 08:00 AM - 05:00 PM
Other Language(s):English,Spanish
Accessibility: Some Criteria Met (P, EB, IB, PA)

Shafi, Mohammad S, MD+
Gender: Male
812 Campus Dr
Joliet, IL 60435
Phone:(815) 741-6830
NPI:1528052792
Cultural Training Completed: Yes
Hours: [Mon, Tue, Wed, Thu, Fri] 08:00 AM - 05:00 PM
Other Language(s):English,Hindi
Certification(s):Board Certified
Accessibility: Some Criteria Met (P, EB, IB, PA)

Shah, Malathi, MD+
Gender: Female

IL

Will

Nephrology

Shah, Malathi, MD+
3100 Theodore St
Ste 201
Joliet, IL 60435
Phone:(815) 744-5550
NPI:1073643193
Cultural Training Completed: Yes
Hours: [Mon, Tue, Wed, Thu, Fri] 08:00 AM - 05:00 PM
Other Language(s):English
Certification(s):Board Certified
Accessibility: Some Criteria Met (P, EB, IB, PA)

Sharma, Ankur, MD+
Gender: Male
3100 Theodore St
Ste 201
Joliet, IL 60435
Phone:(815) 744-5550
NPI:1316177587
Cultural Training Completed: No
Hours: [Mon, Tue, Wed, Thu, Fri] 08:00 AM - 05:00 PM
Other Language(s):Hindi
Certification(s):Board Certified
Accessibility: Some Criteria Met (P, EB, IB, PA)

Siddiqui, Muhammad Danial, MD+
Gender: Male
812 Campus Dr

IL

Will

Nephrology

Siddiqui, Muhammad Danial, MD+
Joliet, IL 60435
Phone:(815) 741-6830
NPI:1831685585
Cultural Training Completed: Yes
Hours: [Mon, Tue, Wed, Thu, Fri] 09:00 AM - 05:00 PM
Certification(s):Board Certified
Accessibility: Some Criteria Met (P, EB, IB, PA)

Song, Shen, MD+
Gender: Female
3100 Theodore St
Ste 201
Joliet, IL 60435
Phone:(815) 744-5550
NPI:1518386911
Cultural Training Completed: Yes
Hours: [Mon, Tue, Wed, Thu, Fri] 08:00 AM - 05:00 PM
Certification(s):Board Certified
Accessibility: Some Criteria Met (P, EB, IB, PA)

Surachaicharn, Nuntida, DO+
Gender: Female
812 Campus Dr
Joliet, IL 60435
Phone:(815) 741-6830
NPI:1821625021
Cultural Training Completed: Yes

IL

Will

Nephrology

Surachaicharn, Nuntida, DO+
Hours: [Mon, Tue, Wed, Thu, Fri] 09:00 AM - 05:00 PM
Accessibility: Some Criteria Met (P, EB, IB, PA)

Neurology

Asif, Kaiz S, MD*
Gender: Male
301 Madison St
Ste 300
Joliet, IL 60435
Phone:(815) 773-7737
NPI:1679729875
Cultural Training Completed: No
Hours: [Mon, Tue, Wed, Thu] 08:00 AM - 05:00 PM, Fri 08:00 AM - 04:00 PM
Other Language(s):English,Hindi,Gujarati,Urdu
Accessibility: Details Pending (P, EB, IB, PA)

Gulati, Surendra M, MD+
Gender: Male
301 Madison St
Ste 300
Joliet, IL 60435
Phone:(815) 725-4367
NPI:1558543348
Cultural Training Completed: Yes
Hours: [Mon, Tue, Wed, Thu, Fri] 08:00 AM - 05:00 PM

IL

Will

Neurology

Gulati, Surendra M, MD+
Other Language(s):English
Certification(s):Board Certified
Accessibility: Some Criteria Met (P, EB, IB, PA)

Homsi, Mohammed S, MD+
Gender: Male
1106 N Larkin Ave
Joliet, IL 60435
Phone:(630) 506-0056
NPI:1932272952
Cultural Training Completed: Yes
Hours: [Mon, Tue, Wed, Thu, Fri] 08:00 AM - 05:00 PM
Other Language(s):Arabic,English
Certification(s):Board Certified
Accessibility: Details Pending (P, EB, IB, PA)

Monaco, Mary E, DO+
Gender: Female
79 N 129th Infantry Dr
Joliet, IL 60435
Phone:(815) 730-1541
NPI:1972607497
Cultural Training Completed: No
Hours: [Mon, Tue, Wed, Thu, Fri] 08:00 AM - 05:00 PM

IL

Will

Neurology

Monaco, Mary E, DO+
Other Language(s):English
Certification(s):Board Certified
Accessibility: Details Pending (P, EB, IB, PA)

Neurology with Special Qualifications in Child Neurology

Asif, Kaiz S, MD*
Gender: Male
301 Madison St
Ste 300
Joliet, IL 60435
Phone:(815) 773-7737
NPI:1679729875
Cultural Training Completed: No
Hours: [Mon, Tue, Wed, Thu] 08:00 AM - 05:00 PM, Fri 08:00 AM - 04:00 PM
Other Language(s):English,Hindi,Gujarati,Urdu
Accessibility: Details Pending (P, EB, IB, PA)

Homsi, Mohammed S, MD+
Gender: Male
1106 N Larkin Ave
Joliet, IL 60435
Phone:(630) 506-0056
NPI:1932272952
Cultural Training Completed: Yes

IL

Will

Neurology with Special Qualifications in Child Neurology

Homsi, Mohammed S, MD+
Hours: [Mon, Tue, Wed, Thu, Fri] 08:00 AM - 05:00 PM
Other Language(s):Arabic,English
Certification(s):Board Certified
Accessibility: Details Pending (P, EB, IB, PA)

Nurse Practitioner

Arbolado, Sherlyn H, NP+
Gender: Female
3401 Hennepin Dr
Joliet, IL 60431
Phone:(815) 436-5900
NPI:1427766674
Cultural Training Completed: No
Hours: [Mon, Tue, Wed, Thu, Fri] 08:00 AM - 05:00 PM
Other Language(s):Tagalog,Cebuano
Accessibility: Details Pending (P, EB, IB, PA)

Arbolado, Sherlyn H, NP+
Gender: Female
306 N Larkin Ave
Joliet, IL 60435
Phone:(815) 744-5560
NPI:1427766674

IL

Will

Nurse Practitioner

Arbolado, Sherlyn H, NP+
Cultural Training Completed: No
Hours: [Mon, Tue, Wed, Thu, Fri] 08:00 AM - 05:00 PM
Other Language(s):Tagalog,Cebuano
Accessibility: Details Pending (P, EB, IB, PA)

Bugajski, Kristen M, APRN+
Gender: Female
333 Madison St
Ste Cc
Joliet, IL 60435
Phone:(815) 773-7439
NPI:1497568133
Cultural Training Completed: No
Hours: [Mon, Tue, Wed, Thu, Fri] 08:00 AM - 05:00 PM
Accessibility: Details Pending (P, EB, IB, PA)

Bugajski, Kristen M, APRN+
Gender: Female
333 Madison St
Ste CC360
Joliet, IL 60435
Phone:(815) 725-7133
NPI:1497568133
Cultural Training Completed: No

IL

Will

Nurse Practitioner

Bugajski, Kristen M, APRN+
Hours: [Mon, Tue, Wed, Thu, Fri] 08:00 AM - 05:00 PM
Accessibility: Some Criteria Met (P, EB, IB, PA)

Camacho, Regine P, NP+
Gender: Female
3401 Hennepin Dr
Joliet, IL 60431
Phone:(815) 436-5900
NPI:1811647829
Cultural Training Completed: No
Hours: [Mon, Tue, Wed, Thu, Fri] 08:00 AM - 05:00 PM
Accessibility: Details Pending (P, EB, IB, PA)

Camacho, Regine P, NP+
Gender: Female
306 N Larkin Ave
Joliet, IL 60435
Phone:(815) 744-5560
NPI:1811647829
Cultural Training Completed: No
Hours: [Mon, Tue, Wed, Thu, Fri] 08:00 AM - 05:00 PM
Accessibility: Details Pending (P, EB, IB, PA)

Foley, Maura C, ARNP+
Gender: Female

IL

Will

Nurse Practitioner

Foley, Maura C, ARNP+
1508 Essington Rd
Ste 3
Joliet, IL 60435
Phone:(877) 448-3627
NPI:1700517356
Cultural Training Completed: No
Hours: [Mon, Tue, Wed, Thu, Fri] 08:00 AM - 05:00 PM
Accessibility: Details Pending (P, EB, IB, PA)

Gorszczyk, Maureen Ann, MSN+
Gender: Female
250 Water Stone Cir
Joliet, IL 60431
Phone:(815) 740-4104
NPI:1033623129
Cultural Training Completed: Yes
Hours: [Mon, Tue, Wed, Thu, Fri] 08:00 AM - 05:00 PM
Accessibility: Some Criteria Met (P, EB, IB, PA)

Patel, Rakeshkumar, APRN+
Gender: Male
100 Gougar Rd
Joliet, IL 60432
Phone:(815) 717-3770
NPI:1649660903
Cultural Training Completed: No

IL

Will

Nurse Practitioner

Patel, Rakeshkumar, APRN+
Hours: [Mon, Tue, Wed, Thu, Fri] 08:00 AM - 05:00 PM
Other Language(s):Gujarati,Hindi
Accessibility: Details Pending (P, EB, IB, PA)

Patel, Rakeshkumar, APRN+
Gender: Male
101 Hempstead Pl
Joliet, IL 60433
Phone:(815) 485-4610
NPI:1649660903
Cultural Training Completed: No
Hours: [Mon, Tue, Wed, Thu, Fri] 08:00 AM - 05:00 PM
Other Language(s):Gujarati,Hindi
Accessibility: Details Pending (P, EB, IB, PA)

Roche, Therese, NP+
Gender: Female
333 Madison St
Ste Cc
Joliet, IL 60435
Phone:(815) 773-7439
NPI:1740460286
Cultural Training Completed: No
Hours: [Mon, Tue, Wed, Thu, Fri] 08:00 AM - 05:00 PM

IL

Will

Nurse Practitioner

Roche, Therese, NP+
Accessibility: Details Pending (P, EB, IB, PA)

Rogers, Stacey M, CNP+
Gender: Female
3100 Theodore St
Ste 201
Joliet, IL 60435
Phone:(815) 744-5550
NPI:1033621024
Cultural Training Completed: No
Hours: [Mon, Tue, Wed, Thu, Fri] 08:00 AM - 05:00 PM
Certification(s):Board Certified
Accessibility: Details Pending (P, EB, IB, PA)

Valentino, Dione F, ARNP+
Gender: Female
3100 Theodore St
Ste 201
Joliet, IL 60435
Phone:(815) 744-5550
NPI:1205433448
Cultural Training Completed: No
Hours: [Mon, Tue, Wed, Thu, Fri] 08:00 AM - 05:00 PM
Other Language(s):English
Accessibility: Some Criteria Met (P, EB, IB, PA)

IL

Will

Nurse Practitioner

Walters, Jamie Lynn, NP+
Gender: Female
301 Madison St
Ste 310
Joliet, IL 60435
Phone:(815) 725-7133
NPI:1104272962
Cultural Training Completed: Yes
Hours: [Mon, Tue, Wed, Thu, Fri] 08:00 AM - 05:00 PM
Accessibility: Details Pending (P, EB, IB, PA)

Nurse Practitioner: Family

Badmus, Zubair O, NP+
Gender: Male
306 N Larkin Ave
Joliet, IL 60435
Phone:(815) 744-5560
NPI:1457017352
Cultural Training Completed: No
Hours: [Mon, Tue, Wed, Thu, Fri] 08:00 AM - 05:00 PM
Accessibility: Details Pending (P, EB, IB, PA)

Badmus, Zubair O, NP+
Gender: Male
3401 Hennepin Dr
Joliet, IL 60431
Phone:(815) 436-5900
NPI:1457017352

IL

Will

Nurse Practitioner: Family

Badmus, Zubair O, NP+
Cultural Training Completed: No
Hours: [Mon, Tue, Wed, Thu, Fri] 08:00 AM - 05:00 PM
Accessibility: Details Pending (P, EB, IB, PA)

Beck, Jerry, FNP+
Gender: Male
301 Springfield Ave
Uppr
Joliet, IL 60435
Phone:(815) 630-5119
NPI:1306494877
Cultural Training Completed: No
Hours: [Mon, Tue, Wed, Thu, Fri] 08:00 AM - 05:00 PM
Accessibility: Some Criteria Met (P, EB, IB, PA)

Becker, Kristi Ann, NP+
Gender: Female
1508 Essington Rd
Ste 3
Joliet, IL 60435
Phone:(877) 448-3627
NPI:1205353786
Cultural Training Completed: Yes
Hours: [Mon, Tue, Wed, Thu, Fri] 08:00 AM - 05:00 PM
Certification(s):Board Certified

IL

Will

Nurse Practitioner: Family

Becker, Kristi Ann, NP+
Accessibility: Details Pending (P, EB, IB, PA)

Cano, Diana, NP+
Gender: Female
1051 Essington Rd
Ste 210
Joliet, IL 60435
Phone:(815) 726-1818
NPI:1891338216
Cultural Training Completed: No
Hours: [Mon, Tue, Wed, Thu, Fri] 08:00 AM - 06:00 PM
Accessibility: Some Criteria Met (P, EB, IB, PA)

Foley, Maura C, ARNP+
Gender: Female
1508 Essington Rd
Ste 3
Joliet, IL 60435
Phone:(877) 448-3627
NPI:1700517356
Cultural Training Completed: No
Hours: [Mon, Tue, Wed, Thu, Fri] 08:00 AM - 05:00 PM
Accessibility: Details Pending (P, EB, IB, PA)

Haas, Jennifer, APRN*
Gender: Female
2029 S Chicago Street
Joliet, IL 60436

IL

Will

Nurse Practitioner: Family

Haas, Jennifer, APRN*
Phone:(815) 726-2211
NPI:1295449486
Cultural Training Completed: No
Hours: [Mon, Tue, Wed, Thu, Fri] 08:00 AM - 05:00 PM
Accessibility: Details Pending (P, EB, IB, PA)

Haramija, Shauna Marie, APRN+
Gender: Female
301 Springfield Ave
Joliet, IL 60435
Phone:(815) 744-3222
NPI:1972190767
Cultural Training Completed: No
Hours: [Mon, Tue, Wed, Thu, Fri] 08:00 AM - 05:00 PM
Accessibility: Details Pending (P, EB, IB, PA)

Keys-Nesbit, Lakeshia, ARNP+
Gender: Female
306 N Larkin Ave
Joliet, IL 60435
Phone:(815) 744-5560
NPI:1376908244
Cultural Training Completed: Yes
Hours: [Mon, Tue, Wed, Thu, Fri] 08:00 AM - 05:00 PM

IL

Will

Nurse Practitioner: Family

Keys-Nesbit, Lakeshia, ARNP+
Accessibility: Details Pending (P, EB, IB, PA)

Lang, Emily M, APNP+
Gender: Female
1051 Essington Rd
Ste 210
Joliet, IL 60435
Phone:(815) 726-1818
NPI:1568230761
Cultural Training Completed: No
Hours: [Mon, Tue, Wed, Thu, Fri] 08:00 AM - 06:00 PM
Accessibility: Some Criteria Met (P, EB, IB, PA)

Lopez, Monica C, NP+
Gender: Female
306 N Larkin Ave
Joliet, IL 60435
Phone:(815) 744-5560
NPI:1952784605
Cultural Training Completed: Yes
Hours: [Mon, Tue, Wed, Thu, Fri] 08:00 AM - 05:00 PM
Other Language(s):Spanish
Accessibility: Details Pending (P, EB, IB, PA)

Patel, Sejalben, NP+
Gender: Female
306 N Larkin Ave

IL

Will

Nurse Practitioner: Family

Patel, Sejalben, NP+
Joliet, IL 60435
Phone:(815) 744-5560
NPI:1629528443
Cultural Training Completed: No
Hours: [Mon, Tue, Wed, Thu, Fri] 08:00 AM - 05:00 PM
Accessibility: Details Pending (P, EB, IB, PA)

Reisberg, Lynn Eryn, NP+
Gender: Female
306 N Larkin Ave
Joliet, IL 60435
Phone:(815) 744-5560
NPI:1356850416
Cultural Training Completed: No
Hours: [Mon, Tue, Wed, Thu, Fri] 08:00 AM - 05:00 PM
Accessibility: Details Pending (P, EB, IB, PA)

Reisberg, Lynn Eryn, NP+
Gender: Female
3401 Hennepin Dr
Joliet, IL 60431
Phone:(815) 436-5900
NPI:1356850416
Cultural Training Completed: No
Hours: [Mon, Tue, Wed, Thu, Fri] 08:00 AM - 05:00 PM

IL

Will

Nurse Practitioner: Family

Reisberg, Lynn Eryn, NP+
Accessibility: Details Pending (P, EB, IB, PA)

Thompson, Jennifer N, APRN+
Gender: Female
301 Madison St
Ste 305
Joliet, IL 60435
Phone:(815) 729-0450
NPI:1982246229
Cultural Training Completed: No
Hours: [Mon, Tue, Wed, Thu, Fri] 07:30 AM - 03:00 PM
Accessibility: Details Pending (P, EB, IB, PA)

Valentino, Dione F, ARNP+
Gender: Female
3100 Theodore St
Ste 201
Joliet, IL 60435
Phone:(815) 744-5550
NPI:1205433448
Cultural Training Completed: No
Hours: [Mon, Tue, Wed, Thu, Fri] 08:00 AM - 05:00 PM
Other Language(s):English
Accessibility: Some Criteria Met (P, EB, IB, PA)

IL

Will

Nurse Practitioner: Family

Wojtkowski, Lauren K, NP+
Gender: Female
3033 W Jefferson St
Ste 206
Joliet, IL 60435
Phone:(815) 730-3304
NPI:1679358121
Cultural Training Completed: No
Hours: [Mon, Tue, Wed, Thu, Fri] 08:00 AM - 05:00 PM
Accessibility: Some Criteria Met (P, EB, IB, PA)

Nurse Practitioner: Gerontology

Arbolado, Sherlyn H, NP+
Gender: Female
3401 Hennepin Dr
Joliet, IL 60431
Phone:(815) 436-5900
NPI:1427766674
Cultural Training Completed: No
Hours: [Mon, Tue, Wed, Thu, Fri] 08:00 AM - 05:00 PM
Other Language(s):Tagalog,Cebuano
Accessibility: Details Pending (P, EB, IB, PA)

Arbolado, Sherlyn H, NP+
Gender: Female
306 N Larkin Ave

IL

Will

Nurse Practitioner: Gerontology

Arbolado, Sherlyn H, NP+
Joliet, IL 60435
Phone:(815) 744-5560
NPI:1427766674
Cultural Training Completed: No
Hours: [Mon, Tue, Wed, Thu, Fri] 08:00 AM - 05:00 PM
Other Language(s):Tagalog,Cebuano
Accessibility: Details Pending (P, EB, IB, PA)

Nurse Practitioner: Pediatrics (Babies, Children)

Parker, Katie K, APRN+
Gender: Female
1508 Essington Rd
Ste 3
Joliet, IL 60435
Phone:(877) 448-3627
NPI:1750703104
Cultural Training Completed: Yes
Hours: [Mon, Tue, Wed, Thu, Fri] 08:00 AM - 05:00 PM
Other Language(s):English
Accessibility: Details Pending (P, EB, IB, PA)

IL

Will

Nurse Practitioner: Psych/Mental Health

Clavijo, Andrew, MSN+
Gender: Male
1225 Richards St
Joliet, IL 60433
Phone:(312) 554-5431
NPI:1639907512
Cultural Training Completed: Yes
Hours: [Mon, Tue, Wed, Thu, Fri] 08:00 AM - 05:00 PM
Accessibility: Details Pending (P, EB, IB, PA)

Corradino, Eleanor Clare, APRN+
Gender: Female
1225 Richards St
Joliet, IL 60433
Phone:(312) 554-5431
NPI:1952119588
Cultural Training Completed: No
Hours: [Mon, Tue, Wed, Thu, Fri] 08:00 AM - 05:00 PM
Accessibility: Details Pending (P, EB, IB, PA)

DeAmicis, Michelle Lynn, MSN+
Gender: Female
1225 Richards St
Joliet, IL 60433
Phone:(312) 554-5431
NPI:1689474801
Cultural Training Completed: No

IL

Will

Nurse Practitioner: Psych/Mental Health

DeAmicis, Michelle Lynn, MSN+
Hours: [Mon, Tue, Wed, Thu, Fri] 08:00 AM - 05:00 PM
Other Language(s):Spanish
Accessibility: Details Pending (P, EB, IB, PA)

Donley, Theresa, PMHNP+
Gender: Female
800 Black Rd
Joliet, IL 60435
Phone:(815) 774-3249
NPI:1013443993
Cultural Training Completed: No
Hours: [Mon, Tue, Wed, Thu, Fri] 08:00 AM - 05:00 PM
Accessibility: Details Pending (P, EB, IB, PA)

Fuller, Annette, PMHNP+
Gender: Female
1225 Richards St
Joliet, IL 60433
Phone:(312) 554-5431
NPI:1427795228
Cultural Training Completed: No
Hours: [Mon, Tue, Wed, Thu, Fri] 08:00 AM - 05:00 PM
Accessibility: Details Pending (P, EB, IB, PA)

IL

Will

Nurse Practitioner: Psych/Mental Health

Holland, Kenneth Lyle, MSN+
Gender: Male
1225 Richards St
Joliet, IL 60433
Phone:(312) 554-5431
NPI:1679327266
Cultural Training Completed: No
Hours: [Mon, Tue, Wed, Thu, Fri] 08:00 AM - 05:00 PM
Accessibility: Details Pending (P, EB, IB, PA)

Johnson, Julia Marie, MSN+
Gender: Female
1225 Richards St
Joliet, IL 60433
Phone:(312) 554-5431
NPI:1033951306
Cultural Training Completed: No
Hours: [Mon, Tue, Wed, Thu, Fri] 08:00 AM - 05:00 PM
Accessibility: Details Pending (P, EB, IB, PA)

Lopez, Monica C, NP+
Gender: Female
306 N Larkin Ave
Joliet, IL 60435
Phone:(815) 744-5560
NPI:1952784605
Cultural Training Completed: Yes

IL

Will

Nurse Practitioner: Psych/Mental Health

Lopez, Monica C, NP+
Hours: [Mon, Tue, Wed, Thu, Fri] 08:00 AM - 05:00 PM
Other Language(s):Spanish
Accessibility: Details Pending (P, EB, IB, PA)

Naglich, Nicole, PMHNP+
Gender: Female
1225 Richards St
Joliet, IL 60433
Phone:(312) 554-5431
NPI:1437805199
Cultural Training Completed: Yes
Hours: [Mon, Tue, Wed, Thu, Fri] 08:00 AM - 05:00 PM
Accessibility: Details Pending (P, EB, IB, PA)

Parker, Michalyn Nicole, MN+
Gender: Female
1225 Richards St
Joliet, IL 60433
Phone:(312) 554-5431
NPI:1437944675
Cultural Training Completed: No
Hours: [Mon, Tue, Wed, Thu, Fri] 08:00 AM - 05:00 PM
Accessibility: Details Pending (P, EB, IB, PA)

IL

Will

Obstetrics & Gynecology (Pregnancy, Women's Health)

Arauz, Veronica, MD+
Gender: Female
1106 Neal Ave
Joliet, IL 60433
Phone:(815) 727-8670
NPI:1528356292
Cultural Training Completed: Yes
Hours: [Mon, Tue, Wed, Thu, Fri] 08:00 AM - 05:00 PM
Other Language(s):Spanish
Accessibility: Details Pending (P, EB, IB, PA)

Battistini, Jose F, MD+
Gender: Male
301 Sprinfield Avenue
Joliet, IL 60435
Phone:(815) 729-0330
NPI:1922161827
Cultural Training Completed: No
Hours: [Mon, Tue, Wed, Thu, Fri] 08:00 AM - 05:00 PM
Other Language(s):Spanish
Accessibility: Details Pending (P, EB, IB, PA)

Baumwell, Sterling H, MD+
Gender: Male
1106 Neal Ave
Joliet, IL 60433
Phone:(815) 727-8670
NPI:1205807658

IL

Will

Obstetrics & Gynecology (Pregnancy, Women's Health)

Baumwell, Sterling H, MD+
Cultural Training Completed: Yes
Hours: [Mon, Tue, Wed, Thu, Fri] 08:00 AM - 05:00 PM
Other Language(s):English,Marathi
Certification(s):Board Certified
Accessibility: Details Pending (P, EB, IB, PA)

Marsheh, Husam, MD+
Gender: Male
1200 Eagle St
Joliet, IL 60432
Phone:(877) 692-8686
NPI:1154427219
Cultural Training Completed: Yes
Hours: [Mon, Tue, Wed, Fri] 08:30 AM - 05:00 PM, Thu 08:30 AM - 07:00 PM, Sat 08:30 AM - 01:00 PM
Other Language(s):Arabic
Accessibility: Some Criteria Met (P, EB, IB, PA)

Vadgaonkar, Pranjali D, MD+
Gender: Female
1106 Neal Ave
Joliet, IL 60433
Phone:(815) 727-8670

IL

Will

Obstetrics & Gynecology (Pregnancy, Women's Health)

Vadgaonkar, Pranjali D, MD+
NPI:1487050654
Cultural Training Completed: Yes
Hours: [Mon, Tue, Wed, Thu, Fri] 08:00 AM - 05:00 PM
Other Language(s):Hindi,Marathi,English
Certification(s):Board Certified
Accessibility: Details Pending (P, EB, IB, PA)

Vera, Cynthia, MD+
Gender: Female
1106 Neal Ave
Joliet, IL 60433
Phone:(815) 727-8670
NPI:1023288479
Cultural Training Completed: Yes
Hours: [Mon, Tue, Wed, Thu, Fri] 08:00 AM - 05:00 PM
Other Language(s):English,Spanish
Certification(s):Board Certified
Accessibility: Details Pending (P, EB, IB, PA)

Vera, Tracy L, MD+
Gender: Female
1106 Neal Ave
Joliet, IL 60433

IL

Will

Obstetrics & Gynecology (Pregnancy, Women's Health)

Vera, Tracy L, MD+
Phone:(815) 727-8670
NPI:1912980863
Cultural Training Completed: Yes
Hours: [Mon, Tue, Wed, Thu, Fri] 08:00 AM - 05:00 PM
Other Language(s):Spanish,English
Certification(s):Board Certified
Accessibility: Details Pending (P, EB, IB, PA)

Williams, Jeffrey J, DO+
Gender: Male
1106 Neal Ave
Joliet, IL 60433
Phone:(815) 727-8670
NPI:1134328644
Cultural Training Completed: Yes
Hours: [Mon, Tue, Wed, Thu, Fri] 08:00 AM - 05:00 PM
Other Language(s):English,Spanish
Certification(s):Board Certified
Accessibility: Details Pending (P, EB, IB, PA)

Occupational Therapist

Bergman, Lorissa, OT+
Gender: Female

IL

Will

Occupational Therapist

Bergman, Lorissa, OT+
212 Barney Dr
Joliet, IL 60435
Phone:(815) 725-2194
NPI:1811536899
Cultural Training Completed: No
Hours: [Mon, Tue, Wed, Thu, Fri] 08:00 AM - 05:00 PM
After Hours Phone Number:(815) 725-2194
Accessibility: Details Pending (P, EB, IB, PA)

Blaha, Madeline, OT+
Gender: Female
212 Barney Dr
Joliet, IL 60435
Phone:(815) 725-2194
NPI:1093328353
Cultural Training Completed: Yes
Hours: [Mon, Tue, Wed, Thu, Fri] 08:00 AM - 05:00 PM
Accessibility: Details Pending (P, EB, IB, PA)

Callahan, Amy, OT+
Gender: Female
212 Barney Dr
Joliet, IL 60435
Phone:(815) 927-5472
NPI:1700097110
Cultural Training Completed: No
Hours: [Mon, Tue, Wed, Thu, Fri] 08:00 AM - 05:00 PM

IL

Will

Occupational Therapist

Callahan, Amy, OT+
After Hours Phone Number:(815) 927-5472
Accessibility: Details Pending (P, EB, IB, PA)

Eads, Megan E, OTR-L+
Gender: Female
212 Barney Dr
Joliet, IL 60435
Phone:(815) 927-5472
NPI:1093077067
Cultural Training Completed: No
Hours: [Mon, Tue, Wed, Thu, Fri] 08:00 AM - 05:00 PM
After Hours Phone Number:(815) 927-5472
Accessibility: Details Pending (P, EB, IB, PA)

Golevicz, Stephanie N, OT+
Gender: Female
212 Barney Dr
Joliet, IL 60435
Phone:(815) 725-2194
NPI:1639545361
Cultural Training Completed: No
Hours: [Mon, Tue, Wed, Thu, Fri] 08:00 AM - 05:00 PM
After Hours Phone Number:(815) 725-2194
Accessibility: Details Pending (P, EB, IB, PA)

IL

Will

Occupational Therapist

Gray, Jessica, OT+
Gender: Female
212 Barney Dr
Joliet, IL 60435
Phone:(815) 725-2194
NPI:1326405234
Cultural Training Completed: No
Hours: [Mon, Tue, Wed, Thu, Fri] 08:00 AM - 05:00 PM
After Hours Phone Number:(815) 725-2194
Accessibility: Details Pending (P, EB, IB, PA)

Heaberlin, Kimberly, OTR-L+
Gender: Female
212 Barney Dr
Joliet, IL 60435
Phone:(815) 927-5472
NPI:1588874655
Cultural Training Completed: No
Hours: [Mon, Tue, Wed, Thu, Fri] 08:00 AM - 05:00 PM
After Hours Phone Number:(815) 927-5472
Accessibility: Details Pending (P, EB, IB, PA)

Jenisch, Stephanie, OTR-L+
Gender: Female
212 Barney Dr
Joliet, IL 60435
Phone:(815) 725-2194
NPI:1831558386

IL

Will

Occupational Therapist

Jenisch, Stephanie, OTR-L+
Cultural Training Completed: No
Hours: [Mon, Tue, Wed, Thu, Fri] 08:00 AM - 05:00 PM
Accessibility: Details Pending (P, EB, IB, PA)

Koestner, Kara, OT+
Gender: Female
212 Barney Dr
Joliet, IL 60435
Phone:(815) 725-2194
NPI:1851898480
Cultural Training Completed: No
Hours: [Mon, Tue, Wed, Thu, Fri] 08:00 AM - 05:00 PM
After Hours Phone Number:(815) 725-2194
Accessibility: Details Pending (P, EB, IB, PA)

Konopek, Caitlin, OT+
Gender: Female
212 Barney Dr
Joliet, IL 60435
Phone:(815) 725-2194
NPI:1831723691
Cultural Training Completed: No
Hours: [Mon, Tue, Wed, Thu, Fri] 08:00 AM - 05:00 PM
After Hours Phone Number:(815) 725-2194

IL

Will

Occupational Therapist

Konopek, Caitlin, OT+
Accessibility: Details Pending (P, EB, IB, PA)

Makoni, Maud, OT+
Gender: Female
3082 Caton Farm Rd
Joliet, IL 60435
Phone:(815) 577-9936
NPI:1962529867
Cultural Training Completed: No
Hours: [Mon, Tue, Wed, Thu, Fri] 08:00 AM - 05:00 PM
Accessibility: Details Pending (P, EB, IB, PA)

Matt, Kristin N, OTR-L+
Gender: Female
212 Barney Dr
Joliet, IL 60435
Phone:(815) 725-2194
NPI:1568649598
Cultural Training Completed: No
Hours: [Mon, Tue, Wed, Thu, Fri] 08:00 AM - 05:00 PM
After Hours Phone Number:(815) 927-5472
Accessibility: Details Pending (P, EB, IB, PA)

Olson, Jacob G, OT+
Gender: Male
3082 Caton Farm Rd
Joliet, IL 60435
Phone:(815) 577-9936
NPI:1225334543

IL

Will

Occupational Therapist

Olson, Jacob G, OT+
Cultural Training Completed: No
Hours: [Mon, Tue, Wed, Thu, Fri] 08:00 AM - 05:00 PM
Accessibility: Details Pending (P, EB, IB, PA)

Otte, Kasey, OT+
Gender: Female
212 Barney Dr
Joliet, IL 60435
Phone:(815) 725-2194
NPI:1205447471
Cultural Training Completed: No
Hours: [Mon, Tue, Wed, Thu, Fri] 08:00 AM - 05:00 PM
After Hours Phone Number:(815) 725-2194
Accessibility: Details Pending (P, EB, IB, PA)

Santoro, Hannah, OT+
Gender: Female
212 Barney Dr
Joliet, IL 60435
Phone:(815) 725-2194
NPI:1861085326
Cultural Training Completed: Yes
Hours: [Mon, Tue, Wed, Thu, Fri] 08:00 AM - 05:00 PM
Accessibility: Details Pending (P, EB, IB, PA)

Spata, Rachel, OTR-L+
Gender: Female

IL

Will

Occupational Therapist

Spata, Rachel, OTR-L+
212 Barney Dr
Joliet, IL 60435
Phone:(815) 725-2194
NPI:1255994851
Cultural Training Completed: No
Hours: [Mon, Tue, Wed, Thu, Fri] 08:00 AM - 05:00 PM
After Hours Phone Number:(815) 725-2194
Accessibility: Details Pending (P, EB, IB, PA)

Ulfig, Stefhanie, OTR-L+
Gender: Female
212 Barney Dr
Joliet, IL 60435
Phone:(815) 725-2194
NPI:1477914729
Cultural Training Completed: No
Hours: [Mon, Tue, Wed, Thu, Fri] 08:00 AM - 05:00 PM
After Hours Phone Number:(815) 725-2194
Accessibility: Details Pending (P, EB, IB, PA)

Ophthalmology (Eyes)

Desai, Ankit, MD+
Gender: Male
963 N 129th Infantry Dr
Ste 110
Joliet, IL 60435
Phone:(815) 729-3777
NPI:1346553450

IL

Will

Ophthalmology (Eyes)

Desai, Ankit, MD+
Cultural Training Completed: Yes
Hours: [Mon, Tue, Wed, Thu, Fri] 08:00 AM - 05:00 PM
Other Language(s):Hindi
Certification(s):Board Certified
Accessibility: Details Pending (P, EB, IB, PA)

Orthopaedic Surgery

Cancienne, Jourdan M, MD+
Gender: Male
964 North 129th Infantry Drive
Joliet, IL 60435
Phone:(877) 632-6638
NPI:1821433210
Cultural Training Completed: No
Hours: [Mon, Tue, Wed, Thu, Fri] 08:00 AM - 05:00 PM
Accessibility: Details Pending (P, EB, IB, PA)

Eldib, Ahmed Mostafa, MD+
Gender: Male
1310 Houbolt Rd
Joliet, IL 60431
Phone:(815) 741-4000
NPI:1144683624
Cultural Training Completed: Yes

IL

Will

Orthopaedic Surgery

Eldib, Ahmed Mostafa, MD+
Hours: [Mon, Tue, Wed, Thu, Fri] 08:00 AM - 05:00 PM
Other Language(s):Arabic
Accessibility: Details Pending (P, EB, IB, PA)

Folsom, Aaron, MD+
Gender: Male
963 N 129th Infantry Dr
Joliet, IL 60435
Phone:(877) 632-6637
NPI:1952975617
Cultural Training Completed: No
Hours: [Mon, Tue, Wed, Thu, Fri] 08:00 AM - 05:00 PM
Accessibility: Details Pending (P, EB, IB, PA)

Gudapati, Varun, MD+
Gender: Male
963 N 129th Infantry Dr
Joliet, IL 60435
Phone:(877) 632-6637
NPI:1730769506
Cultural Training Completed: No
Hours: [Mon, Tue, Wed, Thu, Fri] 08:00 AM - 05:00 PM
Accessibility: Details Pending (P, EB, IB, PA)

Hall, Robert R, MD+
Gender: Male
963 N 129th Infantry Dr

IL

Will

Orthopaedic Surgery

Hall, Robert R, MD+
Joliet, IL 60435
Phone:(877) 632-6637
NPI:1063091932
Cultural Training Completed: No
Hours: [Mon, Tue, Wed, Thu, Fri] 08:00 AM - 05:00 PM
Accessibility: Details Pending (P, EB, IB, PA)

Hoge, Connor G, MD+
Gender: Male
963 N 129th Infantry Dr
Joliet, IL 60435
Phone:(877) 632-6637
NPI:1548848468
Cultural Training Completed: No
Hours: [Mon, Tue, Wed, Thu, Fri] 08:00 AM - 05:00 PM
Accessibility: Details Pending (P, EB, IB, PA)

Kelsey, Thomas J, MD+
Gender: Male
963 N 129th Infantry Dr
Joliet, IL 60435
Phone:(877) 632-6637
NPI:1639604994
Cultural Training Completed: No
Hours: [Mon, Tue, Wed, Thu, Fri] 08:00 AM - 05:00 PM
Accessibility: Details Pending (P, EB, IB, PA)

IL

Will

Orthopaedic Surgery

Kingery, Matthew T, MD+
Gender: Male
963 N 129th Infantry Dr
Joliet, IL 60435
Phone:(877) 632-6637
NPI:1255951224
Cultural Training Completed: No
Hours: [Mon, Tue, Wed, Thu, Fri] 08:00 AM - 05:00 PM
Accessibility: Details Pending (P, EB, IB, PA)

Mayfield, Cory K, MD+
Gender: Male
963 N 129th Infantry Dr
Joliet, IL 60435
Phone:(877) 632-6637
NPI:1215563283
Cultural Training Completed: No
Hours: [Mon, Tue, Wed, Thu, Fri] 08:00 AM - 05:00 PM
Accessibility: Details Pending (P, EB, IB, PA)

Nazzal, Ehab M, MD+
Gender: Male
963 N 129th Infantry Dr
Joliet, IL 60435
Phone:(877) 632-6637
NPI:1962928267
Cultural Training Completed: No
Hours: [Mon, Tue, Wed, Thu, Fri] 08:00 AM - 05:00 PM

IL

Will

Orthopaedic Surgery

Nazzal, Ehab M, MD+
Accessibility: Details Pending (P, EB, IB, PA)

Quinn, Matthew, MD+
Gender: Male
963 N 129th Infantry Dr
Joliet, IL 60435
Phone:(877) 632-6637
NPI:1265054159
Cultural Training Completed: No
Hours: [Mon, Tue, Wed, Thu, Fri] 08:00 AM - 05:00 PM
Accessibility: Details Pending (P, EB, IB, PA)

SHARRAK, SAMIR, DO+
Gender: Male
1310 Houbolt Rd
Joliet, IL 60431
Phone:(815) 741-4000
NPI:1740845395
Cultural Training Completed: No
Hours: [Mon, Tue, Wed, Thu, Fri] 08:00 AM - 05:00 PM
Accessibility: Some Criteria Met (P, EB, IB, PA)

Sambare, Tanmaya D, MD+
Gender: Male
963 N 129th Infantry Dr
Joliet, IL 60435
Phone:(877) 632-6637
NPI:1447885744

IL

Will

Orthopaedic Surgery

Sambare, Tanmaya D, MD+
Cultural Training Completed: No
Hours: [Mon, Tue, Wed, Thu, Fri] 08:00 AM - 05:00 PM
Accessibility: Details Pending (P, EB, IB, PA)

Treacy, Stephen H, MD+
Gender: Male
1310 Houbolt Rd
Joliet, IL 60431
Phone:(815) 741-4000
NPI:1215946744
Cultural Training Completed: No
Hours: [Mon, Tue, Wed, Fri] 08:00 AM - 05:00 PM
After Hours Phone Number:(815) 741-4000
Certification(s):Board Certified
Accessibility: Some Criteria Met (P, EB, IB, PA)

Varady, Nathan, MD+
Gender: Male
963 N 129th Infantry Dr
Joliet, IL 60435
Phone:(877) 632-6637
NPI:1144809732
Cultural Training Completed: No
Hours: [Mon, Tue, Wed, Thu, Fri] 08:00 AM - 05:00 PM

IL

Will

Orthopaedic Surgery

Varady, Nathan, MD+
Accessibility: Details Pending (P, EB, IB, PA)

Orthopaedic Surgery: Adult Reconstructive

Eldib, Ahmed Mostafa, MD+
Gender: Male
1310 Houbolt Rd
Joliet, IL 60431
Phone:(815) 741-4000
NPI:1144683624
Cultural Training Completed: Yes
Hours: [Mon, Tue, Wed, Thu, Fri] 08:00 AM - 05:00 PM
Other Language(s):Arabic
Accessibility: Details Pending (P, EB, IB, PA)

Pediatrics

Bhaskar, Ashok H, MD+
Gender: Male
200 N Hammes Ave
Joliet, IL 60435
Phone:(815) 744-1600
NPI:1558402958
Cultural Training Completed: No
Hours: [Mon, Tue, Wed, Thu, Fri] 08:00 AM - 05:00 PM
Other Language(s):Hindi,Marathi,Spanish

IL

Will

Pediatrics

Bhaskar, Ashok H, MD+
Certification(s):Board Certified
Accessibility: Details Pending (P, EB, IB, PA)

Bhaskar, Ashok H, MD+
Gender: Male
200 N Hammes Ave
Ste 4
Joliet, IL 60435
Phone:(815) 744-1600
NPI:1558402958
Cultural Training Completed: No
Hours: [Mon, Tue, Wed, Thu, Fri] 08:00 AM - 05:00 PM
Other Language(s):Hindi,Marathi,Spanish
Certification(s):Board Certified
Accessibility: Details Pending (P, EB, IB, PA)

Community Pediatrics, Ltd.
200 N Hammes Ave
Joliet, IL 60435
Phone:(815) 744-1600
NPI:1073053443
Cultural Training Completed: No
Hours: [Mon, Tue, Wed, Thu, Fri] 08:00 AM - 05:00 PM

IL

Will

Pediatrics

Community Pediatrics, Ltd.
Accessibility: Details Pending (P, EB, IB, PA)

Flores, Efrain, MD+
Gender: Male
1106 Neal Ave
Joliet, IL 60433
Phone:(815) 727-8670
NPI:1922106640
Cultural Training Completed: No
Hours: [Mon, Tue, Wed, Thu, Fri] 08:00 AM - 05:00 PM
Other Language(s):Spanish
Certification(s):Board Certified
Accessibility: Details Pending (P, EB, IB, PA)

Homsi, Mohammed S, MD+
Gender: Male
1106 N Larkin Ave
Joliet, IL 60435
Phone:(630) 506-0056
NPI:1932272952
Cultural Training Completed: Yes
Hours: [Mon, Tue, Wed, Thu, Fri] 08:00 AM - 05:00 PM
Other Language(s):Arabic,English
Certification(s):Board Certified

IL

Will

Pediatrics

Homsi, Mohammed S, MD+
Accessibility: Details Pending (P, EB, IB, PA)

Khapekar, Anusha, DO+
Gender: Female
1106 Neal Ave
Joliet, IL 60433
Phone:(815) 727-8670
NPI:1689028953
Cultural Training Completed: No
Hours: [Mon, Tue, Wed, Thu, Fri] 08:00 AM - 05:00 PM
Other Language(s):Spanish
Accessibility: Details Pending (P, EB, IB, PA)

Seebruch, Shelli M, MD+
Gender: Female
114 Barney Dr
Joliet, IL 60435
Phone:(815) 729-0521
NPI:1154495380
Cultural Training Completed: No
Hours: [Mon, Tue, Wed, Thu, Fri] 08:00 AM - 05:00 PM
Other Language(s):English
Certification(s):Board Certified
Accessibility: Details Pending (P, EB, IB, PA)

IL

Will

Pediatrics, Adolescent Medicine

Aschinberg, Lorenzo C, MD+
Gender: Male
114 Barney Dr
Joliet, IL 60435
Phone:(815) 729-0521
NPI:1043300460
Cultural Training Completed: No
Hours: [Mon, Tue, Wed, Thu, Fri] 08:00 AM - 05:00 PM
Other Language(s):Spanish,French
Accessibility: Details Pending (P, EB, IB, PA)

Aschinberg, Paul S, MD+
Gender: Male
114 Barney Dr
Joliet, IL 60435
Phone:(815) 729-0521
NPI:1326138744
Cultural Training Completed: No
Hours: [Mon, Tue, Wed, Thu, Fri] 08:00 AM - 05:00 PM
Other Language(s):Spanish
Accessibility: Details Pending (P, EB, IB, PA)

Bhaskar, Ashok H, MD+
Gender: Male
200 N Hammes Ave
Joliet, IL 60435

IL

Will

Pediatrics, Adolescent Medicine

Bhaskar, Ashok H, MD+
Phone:(815) 744-1600
NPI:1558402958
Cultural Training Completed: No
Hours: [Mon, Tue, Wed, Thu, Fri] 08:00 AM - 05:00 PM
Other Language(s):Hindi,Marathi,Spanish
Accessibility: Details Pending (P, EB, IB, PA)

Bhaskar, Ashok H, MD+
Gender: Male
200 N Hammes Ave
Ste 4
Joliet, IL 60435
Phone:(815) 744-1600
NPI:1558402958
Cultural Training Completed: No
Hours: [Mon, Tue, Wed, Thu, Fri] 08:00 AM - 05:00 PM
Other Language(s):Hindi,Marathi,Spanish
Accessibility: Details Pending (P, EB, IB, PA)

Dipasquale, Anthony P, MD+
Gender: Male
114 Barney Dr
Joliet, IL 60435
Phone:(815) 729-0521

IL

Will

Pediatrics, Adolescent Medicine

Dipasquale, Anthony P, MD+
NPI:1891876371
Cultural Training Completed: No
Hours: [Mon, Tue, Wed, Thu, Fri] 08:00 AM - 05:00 PM
Accessibility: Details Pending (P, EB, IB, PA)

Giancarlo, Joseph Anthony, DO+
Gender: Male
114 Barney Dr
Joliet, IL 60435
Phone:(815) 729-0521
NPI:1306189204
Cultural Training Completed: No
Hours: [Mon, Tue, Wed, Thu, Fri] 08:00 AM - 05:00 PM
Other Language(s):American Sign Language
Accessibility: Details Pending (P, EB, IB, PA)

Seebruch, Shelli M, MD+
Gender: Female
114 Barney Dr
Joliet, IL 60435
Phone:(815) 729-0521
NPI:1154495380
Cultural Training Completed: No

IL

Will

Pediatrics, Adolescent Medicine

Seebruch, Shelli M, MD+
Hours: [Mon, Tue, Wed, Thu, Fri] 08:00 AM - 05:00 PM
Other Language(s):English
Accessibility: Details Pending (P, EB, IB, PA)

Physical Medicine & Rehabilitation

Charles, Bernard R, MD+
Gender: Male
301 Springfield Ave
Joliet, IL 60435
Phone:(815) 729-0330
NPI:1437309234
Cultural Training Completed: No
Hours: [Mon, Tue, Wed, Thu, Fri] 08:00 AM - 05:00 PM
After Hours Phone Number:(815) 630-5119
Certification(s):Board Certified
Accessibility: Details Pending (P, EB, IB, PA)

Charles, Bernard R, MD+
Gender: Male
333 Madison St
Joliet, IL 60435
Phone:(815) 725-7133
NPI:1437309234
Cultural Training Completed: No

IL

Will

Physical Medicine & Rehabilitation

Charles, Bernard R, MD+
Hours: [Mon, Tue, Wed, Thu, Fri] 08:00 AM - 05:00 PM
After Hours Phone Number:(815) 725-7133
Certification(s):Board Certified
Accessibility: Details Pending (P, EB, IB, PA)

Huddleston, Leon Marcell, MD
Gender: Male
301 Madison St
Ste 310
Joliet, IL 60435
Phone:(815) 773-7737
NPI:1164417473
Cultural Training Completed: No
Hours: [Mon, Tue, Wed, Thu, Fri] 08:00 AM - 05:00 PM
After Hours Phone Number:(815) 773-7737
Certification(s):Board Certified
Accessibility: Details Pending (P, EB, IB, PA)

Mikuzis, John D, DO+
Gender: Male
306 N Larkin Ave
Joliet, IL 60435
Phone:(815) 744-5560
NPI:1629048178
Cultural Training Completed: No

IL

Will

Physical Medicine & Rehabilitation

Mikuzis, John D, DO+
Hours: [Mon, Tue, Wed, Thu, Fri] 08:00 AM - 05:00 PM
Accessibility: Details Pending (P, EB, IB, PA)

Mikuzis, John D, DO+
Gender: Male
3401 Hennepin Dr
Joliet, IL 60431
Phone:(815) 436-5900
NPI:1629048178
Cultural Training Completed: No
Hours: [Mon, Tue, Wed, Thu, Fri] 08:00 AM - 05:00 PM
Accessibility: Details Pending (P, EB, IB, PA)

Osei, Michael A, MD+
Gender: Male
301 Springfield Ave
Joliet, IL 60435
Phone:(815) 729-0330
NPI:1710138599
Cultural Training Completed: No
Hours: [Mon, Tue, Wed, Thu, Fri] 08:00 AM - 05:00 PM
After Hours Phone Number:(815) 630-5119
Certification(s):Board Certified
Accessibility: Details Pending (P, EB, IB, PA)

IL

Will

Physical Medicine & Rehabilitation

Sayyad, Anjum, MD+
Gender: Female
306 N Larkin Ave
Joliet, IL 60435
Phone:(815) 744-5560
NPI:1164688776
Cultural Training Completed: No
Hours: [Mon, Tue, Wed, Thu, Fri] 08:00 AM - 05:00 PM
Other Language(s):Urdu,Hindi
Certification(s):Board Certified
Accessibility: Details Pending (P, EB, IB, PA)

Sayyad, Anjum, MD+
Gender: Female
3401 Hennepin Dr
Joliet, IL 60431
Phone:(815) 436-5900
NPI:1164688776
Cultural Training Completed: No
Hours: [Mon, Tue, Wed, Thu, Fri] 08:00 AM - 05:00 PM
Other Language(s):Urdu,Hindi
Certification(s):Board Certified
Accessibility: Details Pending (P, EB, IB, PA)

Physical Therapist

Bell, Caitlin, DPT+
Gender: Female
3082 Caton Farm Rd

IL

Will

Physical Therapist

Bell, Caitlin, DPT+
Joliet, IL 60435
Phone:(815) 577-9936
NPI:1093483760
Cultural Training Completed: No
Hours: [Mon, Tue, Wed, Thu, Fri] 08:00 AM - 05:00 PM
Accessibility: Details Pending (P, EB, IB, PA)

Daguio, Gerard Jacob Isaac, PT+
Gender: Male
3082 Caton Farm Rd
Joliet, IL 60435
Phone:(815) 577-9936
NPI:1144903261
Cultural Training Completed: No
Hours: [Mon, Tue, Wed, Thu, Fri] 08:00 AM - 05:00 PM
Accessibility: Details Pending (P, EB, IB, PA)

Ferolin, Jeanwell Nadine, PT+
Gender: Female
2320 W Jefferson St
Joliet, IL 60435
Phone:(815) 741-3758
NPI:1497539464
Cultural Training Completed: No
Hours: [Mon, Tue, Wed, Thu, Fri] 08:00 AM - 05:00 PM

IL

Will

Physical Therapist

Ferolin, Jeanwell Nadine, PT+
Accessibility: Details Pending (P, EB, IB, PA)

Ferolin, Leonard Banogon, PT+
Gender: Male
3082 Caton Farm Rd
Joliet, IL 60435
Phone:(815) 577-9936
NPI:1396371811
Cultural Training Completed: No
Hours: [Mon, Tue, Wed, Thu, Fri] 08:00 AM - 05:00 PM
Accessibility: Details Pending (P, EB, IB, PA)

Meyer, Lisa Christine, PT+
Gender: Female
212 Barney Dr
Joliet, IL 60435
Phone:(815) 927-5472
NPI:1679854897
Cultural Training Completed: No
Hours: [Mon, Tue, Wed, Thu, Fri] 08:00 AM - 05:00 PM
After Hours Phone Number:(815) 927-5472
Accessibility: Details Pending (P, EB, IB, PA)

Reils, Wendy Sue, MPT+
Gender: Female
212 Barney Dr

IL

Will

Physical Therapist

Reils, Wendy Sue, MPT+
Joliet, IL 60435
Phone:(815) 927-5472
NPI:1457561359
Cultural Training Completed: No
Hours: [Mon, Tue, Wed, Thu, Fri] 08:00 AM - 05:00 PM
After Hours Phone Number:(815) 927-5472
Accessibility: Details Pending (P, EB, IB, PA)

Salus, Rae Frances Love, PT+
Gender: Female
3080 Caton Farm Rd
Joliet, IL 60435
Phone:(815) 714-9957
NPI:1316167075
Cultural Training Completed: No
Hours: [Mon, Tue, Wed, Thu, Fri] 08:00 AM - 05:00 PM
Accessibility: Details Pending (P, EB, IB, PA)

Sanchez, Dianne, PT+
Gender: Female
212 Barney Dr
Joliet, IL 60435
Phone:(815) 725-2194
NPI:1699976787
Cultural Training Completed: No
Hours: [Mon, Tue, Wed, Thu, Fri] 08:00 AM - 05:00 PM

IL

Will

Physical Therapist

Sanchez, Dianne, PT+
After Hours Phone Number:(815) 927-5472
Accessibility: Details Pending (P, EB, IB, PA)

Vanderploeg, Dana Rose, DPT+
Gender: Female
212 Barney Dr
Joliet, IL 60435
Phone:(815) 927-5472
NPI:1497845887
Cultural Training Completed: No
Hours: [Mon, Tue, Wed, Thu, Fri] 08:00 AM - 05:00 PM
After Hours Phone Number:(815) 927-5472
Accessibility: Details Pending (P, EB, IB, PA)

Werner, Sarah, MPT+
Gender: Female
212 Barney Dr
Joliet, IL 60435
Phone:(815) 927-5472
NPI:1659581486
Cultural Training Completed: No
Hours: [Mon, Tue, Wed, Thu, Fri] 08:00 AM - 05:00 PM
After Hours Phone Number:(815) 927-5472
Accessibility: Details Pending (P, EB, IB, PA)

IL

Will

Physical Therapy Assistant

Saavedra, Viviana, PTA+
Gender: Female
301 Madison St
Ste 302
Joliet, IL 60435
Phone:(877) 377-1188
NPI:1245030121
Cultural Training Completed: No
Hours: [Mon, Tue, Wed, Thu, Fri] 08:00 AM - 05:00 PM
Accessibility: Some Criteria Met (P, EB, IB, PA)

Physician Assistant

Basak, Cassandra, PA-C+
Gender: Female
2202 Essington Rd
Ste 101
Joliet, IL 60435
Phone:(815) 676-5310
NPI:1841764131
Cultural Training Completed: No
Hours: [Mon, Tue, Wed, Thu, Fri] 08:00 AM - 05:00 PM
Accessibility: Details Pending (P, EB, IB, PA)

Ho, Tracey, PA*
Gender: Female
951 Essington Rd
Joliet, IL 60435
Phone:(630) 323-6116
NPI:1043081938

IL

Will

Physician Assistant

Ho, Tracey, PA*
Cultural Training Completed: No
Hours: [Mon, Tue, Wed, Thu, Fri] 08:00 AM - 05:00 PM
Accessibility: Details Pending (P, EB, IB, PA)

Janovyak, Ashtyn N, PA+
Gender: Female
823 N 129th Infantry Dr
Ste 103
Joliet, IL 60435
Phone:(815) 729-9527
NPI:1275880692
Cultural Training Completed: No
Hours: [Mon, Tue, Wed, Thu, Fri] 08:00 AM - 05:00 PM
Accessibility: Details Pending (P, EB, IB, PA)

Keorpes, Peter A, PA-C#
Gender: Male
1124 Essington Rd
Ste A
Joliet, IL 60435
Phone:(815) 373-1004
NPI:1861622441
Cultural Training Completed: No
Hours: [Mon, Tue, Wed, Thu, Fri] 08:00 AM - 05:30 PM
Other Language(s):Greek,English

IL

Will

Physician Assistant

Keorpes, Peter A, PA-C#
Accessibility: Some Criteria Met (P, EB, IB, PA)

Keorpes, Peter A, PA-C+
Gender: Male
1124 Essington Rd
Joliet, IL 60435
Phone:(815) 373-1004
NPI:1861622441
Cultural Training Completed: No
Hours: [Mon, Tue, Wed, Thu, Fri] 08:00 AM - 05:00 PM
Other Language(s):Greek,English
Accessibility: Details Pending (P, EB, IB, PA)

Patel, Ishani Pravin, PAC+
Gender: Female
1124 Essington Rd
Ste A
Joliet, IL 60435
Phone:(630) 793-8193
NPI:1174842926
Cultural Training Completed: No
Hours: [Mon, Tue, Wed, Thu, Fri] 08:00 AM - 05:00 PM
Certification(s):Board Certified
Accessibility: Some Criteria Met (P, EB, IB, PA)

IL

Will

Physician Assistant

Pelsi, Nina M, PA-C+
Gender: Female
1124 Essington Rd
Ste A
Joliet, IL 60435
Phone:(815) 373-1004
NPI:1760001606
Cultural Training Completed: Yes
Hours: [Mon, Tue, Wed, Thu, Fri] 08:00 AM - 05:30 PM
Accessibility: Some Criteria Met (P, EB, IB, PA)

Pelsi, Nina M, PA-C
Gender: Female
1124 Essington Rd
Joliet, IL 60435
Phone:(815) 744-8554
NPI:1760001606
Cultural Training Completed: Yes
Hours: [Mon, Tue] 07:00 AM - 05:00 PM, [Wed, Thu] 07:00 AM - 06:30 PM, Fri 07:00 AM - 02:00 PM
Accessibility: Some Criteria Met (P, EB, IB, PA)

Poole, Laurel M, PA-C+
Gender: Female
1124 Essington Rd
Ste A
Joliet, IL 60435
Phone:(815) 744-8554
NPI:1841252426
Cultural Training Completed: No

IL

Will

Physician Assistant

Poole, Laurel M, PA-C+
Hours: [Mon, Tue, Wed, Thu, Fri] 08:00 AM - 05:00 PM
Other Language(s):English
Certification(s):Board Certified
Accessibility: Some Criteria Met (P, EB, IB, PA)

Poole, Laurel M, PA-C+
Gender: Female
1124 Essington Rd
Joliet, IL 60435
Phone:(815) 373-1004
NPI:1841252426
Cultural Training Completed: No
Hours: [Mon, Tue, Wed, Thu, Fri] 08:00 AM - 05:00 PM
Other Language(s):English
Certification(s):Board Certified
Accessibility: Details Pending (P, EB, IB, PA)

Smith, Paige, PA-C+
Gender: Female
1150 Essington Rd
Ste 101
Joliet, IL 60435
Phone:(888) 938-3838
NPI:1356104996
Cultural Training Completed: No

IL

Will

Physician Assistant

Smith, Paige, PA-C+
Hours: [Mon, Tue, Wed, Thu, Fri] 08:00 AM - 05:00 PM
Accessibility: Details Pending (P, EB, IB, PA)

Wemple, Maria Christine, PA-C+
Gender: Female
2202 Essington Rd
Ste 101
Joliet, IL 60435
Phone:(815) 676-5310
NPI:1154704104
Cultural Training Completed: No
Hours: [Mon, Tue, Wed, Thu, Fri] 08:00 AM - 05:00 PM
Accessibility: Details Pending (P, EB, IB, PA)

Plastic Surgery

Mendez, Bernardino M, MD*
Gender: Male
1124 Essington Rd
Ste A
Joliet, IL 60435
Phone:(815) 373-1004
NPI:1114216363
Cultural Training Completed: Yes
Hours: [Mon, Tue, Wed, Thu, Fri] 08:00 AM - 05:00 PM
Other Language(s):English
Certification(s):Board Certified

IL

Will

Plastic Surgery

Mendez, Bernardino M, MD*
Accessibility: Some Criteria Met (P, EB, IB, PA)

Mendez, Bernardino M, MD+
Gender: Male
1124 Essington Rd
Joliet, IL 60435
Phone:(815) 744-8554
NPI:1114216363
Cultural Training Completed: Yes
Hours: [Mon, Tue, Wed, Thu, Fri] 08:00 AM - 05:00 PM
Other Language(s):English
Certification(s):Board Certified
Accessibility: Some Criteria Met (P, EB, IB, PA)

Rios, Jose Luis, MD+
Gender: Male
1124 Essington Rd
Ste A
Joliet, IL 60435
Phone:(815) 373-1004
NPI:1699888644
Cultural Training Completed: No
Hours: [Mon, Tue, Wed, Thu, Fri] 08:00 AM - 05:30 PM
After Hours Phone Number:(815) 744-8554
Other Language(s):English

IL

Will

Plastic Surgery

Rios, Jose Luis, MD+
Accessibility: Some Criteria Met (P, EB, IB, PA)

Podiatrist (Feet, Ankles)

Caneva, Andres L, DPM+
Gender: Male
200 N Hammes Ave
Joliet, IL 60435
Phone:(815) 741-0791
NPI:1831695303
Cultural Training Completed: No
Hours: [Mon, Tue, Wed, Thu, Fri] 08:00 AM - 05:00 PM
Other Language(s):Spanish
Accessibility: Details Pending (P, EB, IB, PA)

Caneva, Daryl S, DPM+
Gender: Male
200 N Hammes Ave
Joliet, IL 60435
Phone:(815) 741-0791
NPI:1922107838
Cultural Training Completed: Yes
Hours: [Mon, Tue, Wed, Thu, Fri] 08:00 AM - 05:00 PM
After Hours Phone Number:(815) 741-0791
Other Language(s):English,Spanish

IL

Will

Podiatrist (Feet, Ankles)

Caneva, Daryl S, DPM+
Accessibility: Details Pending (P, EB, IB, PA)

Caneva, Roberto Q, DPM+
Gender: Male
200 N Hammes Ave
Joliet, IL 60435
Phone:(815) 741-0791
NPI:1003444266
Cultural Training Completed: No
Hours: [Mon, Tue, Wed, Thu, Fri] 08:00 AM - 05:00 PM
Other Language(s):Spanish
Accessibility: Details Pending (P, EB, IB, PA)

Le, An D, DPM+
Gender: Male
1026 Essington Rd
Joliet, IL 60435
Phone:(815) 744-3453
NPI:1215377841
Cultural Training Completed: Yes
Hours: [Mon, Tue, Wed, Thu, Fri] 08:00 AM - 05:00 PM
After Hours Phone Number:(815) 744-3453
Certification(s):Board Certified
Accessibility: Some Criteria Met (P, EB, IB, PA)

IL

Will

Podiatrist (Feet, Ankles)

MacNab, Robert K, DPM+
Gender: Male
330 Madison St
Ste 104
Joliet, IL 60435
Phone:(815) 725-8400
NPI:1669481180
Cultural Training Completed: No
Hours: [Mon, Tue, Wed, Thu, Fri] 08:00 AM - 05:00 PM
After Hours Phone Number:(815) 725-8400
Other Language(s):English
Certification(s):Board Certified
Accessibility: Details Pending (P, EB, IB, PA)

Metzo, Bridget, DPM+
Gender: Female
200 N Hammes Ave
Joliet, IL 60435
Phone:(815) 741-0791
NPI:1760971832
Cultural Training Completed: No
Hours: [Mon, Tue, Wed, Thu, Fri] 08:00 AM - 05:00 PM
Certification(s):Board Certified
Accessibility: Details Pending (P, EB, IB, PA)

Rana, Sehrish N, MD+
Gender: Female
1501 W Jefferson St

IL

Will

Podiatrist (Feet, Ankles)

Rana, Sehrish N, MD+
Joliet, IL 60435
Phone:(630) 892-4355
NPI:1144754276
Cultural Training Completed: Yes
Hours: [Mon, Tue, Wed, Thu, Fri] 08:00 AM - 05:00 PM
Other Language(s):Punjabi,Hindi,Urdu
Certification(s):Board Certified
Accessibility: Some Criteria Met (P, EB, IB, PA)

Sleep Medicine

Warren, Jonathan, MD+
Gender: Male
3077 W Jefferson St
Ste 210
Joliet, IL 60435
Phone:(815) 773-9090
NPI:1871519124
Cultural Training Completed: No
Hours: [Mon, Tue, Wed, Thu, Fri] 08:00 AM - 05:00 PM
Other Language(s):Spanish
Certification(s):Board Certified
Accessibility: Details Pending (P, EB, IB, PA)

IL

Will

Speech-Language Pathologist

Diamond, Meghan, SLP+
Gender: Female
212 Barney Dr
Joliet, IL 60435
Phone:(815) 725-2194
NPI:1073152393
Cultural Training Completed: No
Hours: [Mon, Tue, Wed, Thu, Fri] 08:00 AM - 05:00 PM
After Hours Phone Number:(815) 725-2194
Accessibility: Details Pending (P, EB, IB, PA)

Shank, Katie, MHS+
Gender: Female
212 Barney Dr
Joliet, IL 60435
Phone:(815) 725-2194
NPI:1205375078
Cultural Training Completed: No
Hours: [Mon, Tue, Wed, Thu, Fri] 08:00 AM - 05:00 PM
After Hours Phone Number:(815) 725-2194
Accessibility: Details Pending (P, EB, IB, PA)

Todd, Jessica Lee, SLP+
Gender: Female
212 Barney Dr
Joliet, IL 60435
Phone:(815) 725-2194
NPI:1104074590

IL

Will

Speech-Language Pathologist

Todd, Jessica Lee, SLP+
Cultural Training Completed: No
Hours: [Mon, Tue, Wed, Thu, Fri] 08:00 AM - 05:00 PM
After Hours Phone Number:(815) 927-5472
Accessibility: Details Pending (P, EB, IB, PA)

Surgery: Plastic and Reconstructive Surgery

Chen, Alan H, MD+
Gender: Male
823 N 129th Infantry Dr
Ste 103
Joliet, IL 60435
Phone:(815) 729-9527
NPI:1689878480
Cultural Training Completed: Yes
Hours: [Mon, Tue, Wed, Thu, Fri] 08:00 AM - 05:00 PM
After Hours Phone Number:(815) 729-9527
Other Language(s):Chinese
Certification(s):Board Certified
Accessibility: Details Pending (P, EB, IB, PA)

Surgery: Surgery of the Hand

Chen, Alan H, MD+
Gender: Male

IL

Will

Surgery: Surgery of the Hand

Chen, Alan H, MD+
823 N 129th Infantry Dr
Ste 103
Joliet, IL 60435
Phone:(815) 729-9527
NPI:1689878480
Cultural Training Completed: Yes
Hours: [Mon, Tue, Wed, Thu, Fri] 08:00 AM - 05:00 PM
After Hours Phone Number:(815) 729-9527
Other Language(s):Chinese
Accessibility: Details Pending (P, EB, IB, PA)

Thoracic Surgery (Operations of the Heart And Chest)

Ghee, Charlie, MD+
Gender: Male
301 Madison St
Ste 280
Joliet, IL 60435
Phone:(630) 324-7915
NPI:1851659643
Cultural Training Completed: Yes
Hours: [Mon, Tue, Wed, Thu, Fri] 08:00 AM - 05:00 PM
Other Language(s):English
Accessibility: Some Criteria Met (P, EB, IB, PA)

Ghee, Charlie, MD+
Gender: Male

IL

Will

Thoracic Surgery (Operations of the Heart And Chest)

Ghee, Charlie, MD+
301 Madison St
Joliet, IL 60435
Phone:(630) 324-7915
NPI:1851659643
Cultural Training Completed: Yes
Hours: [Mon, Tue, Wed, Thu, Fri] 08:00 AM - 05:00 PM
Other Language(s):English
Accessibility: Some Criteria Met (P, EB, IB, PA)

Tuchek, James M, DO+
Gender: Male
301 Madison St
Ste 280
Joliet, IL 60435
Phone:(630) 324-7915
NPI:1598721250
Cultural Training Completed: No
Hours: [Mon, Tue, Wed, Thu, Fri] 09:00 AM - 05:00 PM
After Hours Phone Number:(630) 324-7915
Other Language(s):English
Certification(s):Board Certified
Accessibility: Some Criteria Met (P, EB, IB, PA)

Tuchek, James M, DO+
Gender: Male
301 Madison St

IL

Will

Thoracic Surgery (Operations of the Heart And Chest)

Tuchek, James M, DO+
Joliet, IL 60435
Phone:(630) 324-7915
NPI:1598721250
Cultural Training Completed: No
Hours: [Mon, Tue, Wed, Thu, Fri] 08:00 AM - 05:00 PM
Other Language(s):English
Certification(s):Board Certified
Accessibility: Some Criteria Met (P, EB, IB, PA)

Vigneswaran, Wickii T, MD+
Gender: Male
330 Madison St
Ste 104
Joliet, IL 60435
Phone:(815) 725-3440
NPI:1033274873
Cultural Training Completed: No
Hours: [Mon, Tue, Wed, Thu, Fri] 08:00 AM - 05:00 PM
Other Language(s):English,Afrikaans,Farsi,Greek,Gujarati,Hindi,Korean,Russian,Spanish,Ukrainian,Urdu,Vietnamese,Tamil
Certification(s):Board Certified

IL

Will

Thoracic Surgery (Operations of the Heart And Chest)

Vigneswaran, Wickii T, MD+
Accessibility: Details Pending (P, EB, IB, PA)

Urology (Urinary Tract)

Herzog, Michael E, MD+
Gender: Male
1541 Riverboat Center Dr
Joliet, IL 60431
Phone:(815) 409-4930
NPI:1639197957
Cultural Training Completed: No
Hours: [Mon, Tue, Wed, Thu, Fri] 08:00 AM - 05:00 PM
Other Language(s):English,Spanish,Polish
Certification(s):Board Certified
Accessibility: Some Criteria Met (P, EB, IB, PA)

Vascular Neurology

Asif, Kaiz S, MD*
Gender: Male
301 Madison St
Ste 300
Joliet, IL 60435
Phone:(815) 773-7737
NPI:1679729875
Cultural Training Completed: No

IL

Will

Vascular Neurology

Asif, Kaiz S, MD*
Hours: [Mon, Tue, Wed, Thu] 08:00 AM - 05:00 PM, Fri 08:00 AM - 04:00 PM
Other Language(s):English,Hindi,Gujarati,Urdu
Certification(s):Board Certified
Accessibility: Details Pending (P, EB, IB, PA)

Lockport

Physical Therapist

Cordero, Carlo Custodio, PT+
Gender: Male
1066 E 9th St
Lockport, IL 60441
Phone:(815) 588-1366
NPI:1407211501
Cultural Training Completed: No
Hours: [Mon, Tue, Wed, Thu, Fri] 08:00 AM - 05:00 PM
Accessibility: Details Pending (P, EB, IB, PA)

Mohite, Mansi, DPT+
Gender: Female
1065 E 9th St
Lockport, IL 60441
Phone:(815) 588-1366
NPI:1881398626
Cultural Training Completed: No

IL

Will

Physical Therapist

Mohite, Mansi, DPT+
Hours: [Mon, Tue, Wed, Thu, Fri] 08:00 AM - 05:00 PM
Accessibility: Details Pending (P, EB, IB, PA)

Phanse, Vidit Atul, PT+
Gender: Male
1065 E 9th St
Lockport, IL 60441
Phone:(815) 588-1366
NPI:1043731540
Cultural Training Completed: No
Hours: [Mon, Tue, Wed, Thu, Fri] 08:00 AM - 05:00 PM
Other Language(s):Arabic,Armenian,Burmese,Cambodian,Chinese,Creole,Croatian,English,Farsi,French,French Creole,German,Greek,Hindi,Hmong,Italian,Japanese,Korean,Laotian,Persian,Polish,Portuguese,Spanish,Marathi,Ukrainian,Vietnamese,Russian,Somali,Tagalog,Turkish,Swahili,Yiddish,Thai
Accessibility: Details Pending (P, EB, IB, PA)

Podiatrist (Feet, Ankles)

Caneva, Andres L, DPM+
Gender: Male
1000 S Hamilton St

IL

Will

Podiatrist (Feet, Ankles)

Caneva, Andres L, DPM+
Lockport, IL 60441
Phone:(815) 741-0791
NPI:1831695303
Cultural Training Completed: No
Hours: [Mon, Tue, Wed, Thu, Fri] 08:00 AM - 05:00 PM
Other Language(s):Spanish
Accessibility: Details Pending (P, EB, IB, PA)

Caneva, Daryl S, DPM+
Gender: Male
1000 S Hamilton St
Lockport, IL 60441
Phone:(815) 741-0791
NPI:1922107838
Cultural Training Completed: Yes
Hours: [Mon, Tue, Wed, Thu, Fri] 08:00 AM - 05:00 PM
Other Language(s):English,Spanish
Accessibility: Details Pending (P, EB, IB, PA)

Metzo, Bridget, DPM+
Gender: Female
1000 S Hamilton St
Lockport, IL 60441
Phone:(815) 838-6515
NPI:1760971832
Cultural Training Completed: No

IL

Will

Podiatrist (Feet, Ankles)

Metzo, Bridget, DPM+
Hours: [Mon, Tue, Wed, Thu, Fri] 08:00 AM - 05:00 PM
Certification(s):Board Certified
Accessibility: Details Pending (P, EB, IB, PA)

Metzo, Bridget, DPM+
Gender: Female
1000 S Hamilton St
Lockport, IL 60441
Phone:(815) 741-0791
NPI:1760971832
Cultural Training Completed: No
Hours: [Mon, Tue, Wed, Thu, Fri] 08:00 AM - 05:00 PM
Certification(s):Board Certified
Accessibility: Details Pending (P, EB, IB, PA)

Mokena

General Surgery

Romberg, Michael S, MD*
Gender: Male
19657 S La Grange Rd
Mokena, IL 60448
Phone:(708) 476-8205
NPI:1043217078
Cultural Training Completed: Yes
Hours: [Mon, Tue, Wed, Thu, Fri] 08:00 AM - 05:00 PM

IL

Will

General Surgery

Romberg, Michael S, MD*
After Hours Phone Number:(708) 476-8205
Other Language(s):Mandarin, Polish,Spanish
Certification(s):Board Certified
Accessibility: Some Criteria Met (P, EB, IB, PA)

Nurse Practitioner: Family

Obermeyer, Nicole Lynn, NP+
Gender: Female
19255 Everett Ln
Ste D
Mokena, IL 60448
Phone:(708) 478-4872
NPI:1073270211
Cultural Training Completed: No
Hours: [Mon, Tue, Wed, Thu, Fri] 08:00 AM - 05:00 PM
Accessibility: Some Criteria Met (P, EB, IB, PA)

Nurse Practitioner: Psych/Mental Health

Quiroz, Angela, APNP+
Gender: Female
9697 191st St
Ste 200
Mokena, IL 60448
Phone:(630) 646-6540
NPI:1174212088

IL

Will

Nurse Practitioner: Psych/Mental Health

Quiroz, Angela, APNP+
Cultural Training Completed: No
Hours: [Mon, Tue, Wed, Thu, Fri] 08:00 AM - 05:00 PM
Accessibility: Some Criteria Met (P, EB, IB, PA)

Wirick, Robert, PMHNP+
Gender: Male
9550 Bormet Dr
Ste 106
Mokena, IL 60448
Phone:(815) 665-4627
NPI:1710688460
Cultural Training Completed: Yes
Hours: [Tue, Wed] 09:00 AM - 05:00 PM, [Thu, Fri] 12:00 PM - 06:00 PM
Accessibility: Details Pending (P, EB, IB, PA)

Nurse Practitioner: Womens Health

Pietryla, Lauren Louise, NP+
Gender: Female
19255 Everett Ln
Ste D
Mokena, IL 60448
Phone:(708) 478-4872
NPI:1154188936
Cultural Training Completed: No

IL

Will

Nurse Practitioner: Womens Health

Pietryla, Lauren Louise, NP+
Hours: [Mon, Tue, Wed, Thu, Fri] 08:00 AM - 05:00 PM
Accessibility: Some Criteria Met (P, EB, IB, PA)

Obstetrics & Gynecology (Pregnancy, Women's Health)

Daube, Steven Robert, DO*
Gender: Male
10260 191st St
Ste 100
Mokena, IL 60448
Phone:(708) 425-1907
NPI:1427144310
Cultural Training Completed: Yes
Hours: [Mon, Tue, Wed, Thu, Fri] 08:00 AM - 05:00 PM
Accessibility: Some Criteria Met (P, EB, IB, PA)

Diskina, Mariam, MD+
Gender: Female
19255 Everett Ln
Ste D
Mokena, IL 60448
Phone:(708) 478-4872
NPI:1902336050
Cultural Training Completed: No
Hours: [Mon, Tue, Wed, Thu, Fri] 08:00 AM - 05:00 PM

IL

Will

Obstetrics & Gynecology (Pregnancy, Women's Health)

Diskina, Mariam, MD+
After Hours Phone Number:(708) 478-4872
Other Language(s):Russian,French
Accessibility: Some Criteria Met (P, EB, IB, PA)

Gulecyuz, Yesim F, MD+
Gender: Female
19255 Everett Ln
Mokena, IL 60448
Phone:(708) 478-4872
NPI:1861575979
Cultural Training Completed: No
Hours: [Mon, Tue, Wed, Thu, Fri] 08:00 AM - 05:00 PM
Other Language(s):German,Turkish,Spanish
Certification(s):Board Certified
Accessibility: Details Pending (P, EB, IB, PA)

Gulecyuz, Yesim F, MD+
Gender: Female
19255 Everett Ln
Ste D
Mokena, IL 60448
Phone:(708) 478-4872
NPI:1861575979
Cultural Training Completed: No

IL

Will

Obstetrics & Gynecology (Pregnancy, Women's Health)

Gulecyuz, Yesim F, MD+
Hours: [Mon, Tue, Wed, Thu, Fri] 08:00 AM - 05:00 PM
After Hours Phone Number:(708) 478-4872
Other Language(s):German,Turkish,Spanish
Certification(s):Board Certified
Accessibility: Some Criteria Met (P, EB, IB, PA)

Nikolas, Helen A., MD+
Gender: Female
19255 Everett Ln
Mokena, IL 60448
Phone:(708) 478-4872
NPI:1356424477
Cultural Training Completed: No
Hours: [Mon, Tue, Wed, Thu, Fri] 08:00 AM - 05:00 PM
Other Language(s):Greek,Spanish
Certification(s):Board Certified
Accessibility: Details Pending (P, EB, IB, PA)

Nikolas, Helen A., MD+
Gender: Female
19255 Everett Ln

IL

Will

Obstetrics & Gynecology (Pregnancy, Women's Health)

Nikolas, Helen A., MD+
Ste D
Mokena, IL 60448
Phone:(708) 478-4872
NPI:1356424477
Cultural Training Completed: No
Hours: [Mon, Tue, Wed, Thu, Fri] 08:00 AM - 05:00 PM
Other Language(s):Greek,Spanish
Certification(s):Board Certified
Accessibility: Some Criteria Met (P, EB, IB, PA)

Orwar, Nicole A, DO+
Gender: Female
10260 191st St
Ste 100
Mokena, IL 60448
Phone:(708) 425-1907
NPI:1396989422
Cultural Training Completed: No
Hours: [Mon, Tue, Wed, Thu, Fri] 08:00 AM - 05:00 PM
Certification(s):Board Certified
Accessibility: Some Criteria Met (P, EB, IB, PA)

Osho, Aladeyemi Funmilayo, MD+
Gender: Female

IL

Will

Obstetrics & Gynecology (Pregnancy, Women's Health)

Osho, Aladeyemi Funmilayo, MD+
10260 191st St
Ste 100
Mokena, IL 60448
Phone:(708) 425-1907
NPI:1558941377
Cultural Training Completed: No
Hours: [Mon, Tue, Wed, Thu, Fri] 08:00 AM - 05:00 PM
Accessibility: Some Criteria Met (P, EB, IB, PA)

Slugocki, Kathleen J, DO+
Gender: Female
10260 191st St
Ste 100
Mokena, IL 60448
Phone:(708) 425-1907
NPI:1619157526
Cultural Training Completed: No
Hours: [Mon, Tue, Wed, Thu, Fri] 08:00 AM - 05:00 PM
Certification(s):Board Certified
Accessibility: Some Criteria Met (P, EB, IB, PA)

Orthopaedic Surgery

Bedikian, Sarkis M, DO+
Gender: Male
19065 Hickory Creek Dr
Ste 210
Mokena, IL 60448
Phone:(708) 237-7200
NPI:1457590457
Cultural Training Completed: No
Hours: [Mon, Tue, Wed, Thu, Fri] 08:00 AM - 05:00 PM
Other Language(s):Armenian
Certification(s):Board Certified
Accessibility: Some Criteria Met (P, EB, IB, PA)

Bobko, Aimee Elizabeth, MD*
Gender: Female
19065 Hickory Creek Dr
Ste 210
Mokena, IL 60448
Phone:(708) 237-7200
NPI:1851753305
Cultural Training Completed: No
Hours: [Mon, Tue, Wed, Thu, Fri] 08:00 AM - 05:00 PM
Accessibility: Some Criteria Met (P, EB, IB, PA)

Gourineni, Prasad V, MD*
Gender: Male
19065 Hickory Creek Dr
Ste 210
Mokena, IL 60448
Phone:(708) 237-7200
NPI:1982697785
Cultural Training Completed: No
Hours: [Mon, Tue, Wed, Thu, Fri] 08:00 AM - 05:00 PM
Other Language(s):Spanish,Hindi,Kannada,Telugu
Certification(s):Board Certified
Accessibility: Some Criteria Met (P, EB, IB, PA)

Lindsay-Rivera, Kevin Gerardo, MD+
Gender: Male
19065 Hickory Creek Dr
Ste 210
Mokena, IL 60448
Phone:(708) 237-7200
NPI:1942869482
Cultural Training Completed: No
Hours: [Mon, Tue, Wed, Thu, Fri] 08:00 AM - 05:00 PM
Accessibility: Some Criteria Met (P, EB, IB, PA)

Meisel, Adam Foster, MD+
Gender: Male
19065 Hickory Creek Dr
Ste 210
Mokena, IL 60448
Phone:(708) 237-7200
NPI:1184858326
Cultural Training Completed: No
Hours: [Mon, Tue, Wed, Thu, Fri] 08:00 AM - 05:00 PM
Certification(s):Board Certified
Accessibility: Some Criteria Met (P, EB, IB, PA)

Pannu, Gurpal Singh, MD+
Gender: Male
19065 Hickory Creek Dr
Ste 210
Mokena, IL 60448
Phone:(708) 237-7200
NPI:1437413960
Cultural Training Completed: No
Hours: [Mon, Tue, Wed, Thu, Fri] 08:00 AM - 05:00 PM
Certification(s):Board Certified
Accessibility: Some Criteria Met (P, EB, IB, PA)

Rybalko, Danil A, MD+
Gender: Male
19065 Hickory Creek Dr
Ste 210
Mokena, IL 60448
Phone:(708) 237-7200

IL

Will

Orthopaedic Surgery

Rybalko, Danil A, MD+
NPI:1164841631
Cultural Training Completed: No
Hours: [Mon, Tue, Wed, Thu, Fri] 08:00 AM - 05:00 PM
Other Language(s):Russian,Spanish,Polish,Arabic,English
Certification(s):Board Certified
Accessibility: Some Criteria Met (P, EB, IB, PA)

Orthopaedic Surgery: Adult Reconstructive

Bedikian, Sarkis M, DO+
Gender: Male
19065 Hickory Creek Dr
Ste 210
Mokena, IL 60448
Phone:(708) 237-7200
NPI:1457590457
Cultural Training Completed: No
Hours: [Mon, Tue, Wed, Thu, Fri] 08:00 AM - 05:00 PM
Other Language(s):Armenian
Accessibility: Some Criteria Met (P, EB, IB, PA)

IL

Will

Physician Assistant

Kheireddin, Abraham Samir, PAC*
Gender: Male
19065 Hickory Creek Dr
Ste 210
Mokena, IL 60448
Phone:(708) 237-7200
NPI:1073138277
Cultural Training Completed: No
Hours: [Mon, Tue, Wed, Thu, Fri] 08:00 AM - 05:00 PM
Accessibility: Some Criteria Met (P, EB, IB, PA)

Plastic Surgery

Kronen, Gary A, MD+
Gender: Male
19065 Hickory Creek Dr
Ste 210
Mokena, IL 60448
Phone:(708) 237-7200
NPI:1346267341
Cultural Training Completed: No
Hours: [Mon, Tue, Wed, Thu, Fri] 08:00 AM - 05:00 PM
Other Language(s):Spanish,Polish,Russian,Arabic,English
Certification(s):Board Certified
Accessibility: Some Criteria Met (P, EB, IB, PA)

IL

Will

Podiatrist (Feet, Ankles)

Narcissi, Phillip D, DPM+
Gender: Male
19841 Wolf Rd
Mokena, IL 60448
Phone:(708) 479-0790
NPI:1407816093
Cultural Training Completed: No
Hours: [Mon, Tue, Wed, Thu, Fri] 08:00 AM - 05:00 PM
Accessibility: Details Pending (P, EB, IB, PA)

Rossi, Johnny C, DPM+
Gender: Male
19841 Wolf Rd
Mokena, IL 60448
Phone:(708) 479-0790
NPI:1659544799
Cultural Training Completed: No
Hours: [Mon, Tue, Wed, Thu, Fri] 08:00 AM - 05:00 PM
Other Language(s):Italian
Certification(s):Board Certified
Accessibility: Details Pending (P, EB, IB, PA)

Shauger, Julia, DPM+
Gender: Female
19638 S La Grange Rd
Mokena, IL 60448
Phone:(708) 799-7500
NPI:1083628101

IL

Will

Podiatrist (Feet, Ankles)

Shauger, Julia, DPM+
Cultural Training Completed: No
Hours: [Wed, Fri] 09:00 AM - 05:00 PM
Accessibility: Details Pending (P, EB, IB, PA)

Zats, Svetlana, DPM+
Gender: Female
19065 Hickory Creek Dr
Ste 210
Mokena, IL 60448
Phone:(708) 237-7200
NPI:1528225216
Cultural Training Completed: No
Hours: [Mon, Tue, Wed, Thu, Fri] 08:00 AM - 05:00 PM
Other Language(s):Russian
Certification(s):Board Certified
Accessibility: Some Criteria Met (P, EB, IB, PA)

Naperville

Advanced Practice Midwife

Hranka, Kayla J, MSN+
Gender: Female
1012 95th St
Ste 4
Naperville, IL 60564
Phone:(630) 856-8670
NPI:1982070835

IL

Will

Advanced Practice Midwife

Hranka, Kayla J, MSN+
Cultural Training Completed: No
Hours: [Mon, Tue, Wed, Thu, Fri] 08:00 AM - 05:00 PM
Certification(s):Board Certified
Accessibility: Some Criteria Met (P, EB, IB, PA)

Infectious Disease

Casey, Ines M, MD+
Gender: Female
1012 95th St
Ste 3
Naperville, IL 60564
Phone:(888) 220-6432
NPI:1215995378
Cultural Training Completed: Yes
Hours: [Mon, Tue, Wed, Thu, Fri] 08:00 AM - 05:00 PM
Other Language(s):Spanish,English,Hindi,Polish,Romanian
Certification(s):Board Certified
Accessibility: Some Criteria Met (P, EB, IB, PA)

Cozzi, Francesca Eileen, MD+
Gender: Female
1012 95th St
Ste 3
Naperville, IL 60564

IL

Will

Infectious Disease

Cozzi, Francesca Eileen, MD+
Phone:(888) 220-6432
NPI:1710448170
Cultural Training Completed: Yes
Hours: [Mon, Tue, Wed, Thu, Fri] 08:00 AM - 05:00 PM
Certification(s):Board Certified
Accessibility: Details Pending (P, EB, IB, PA)

Owaisi, Anjum S, MD*
Gender: Female
1012 95th St
Ste 3
Naperville, IL 60564
Phone:(888) 220-6432
NPI:1942341409
Cultural Training Completed: Yes
Hours: [Mon, Tue, Wed, Thu, Fri] 08:00 AM - 05:00 PM
Other Language(s):Urdu,Spanish
Certification(s):Board Certified
Accessibility: Details Pending (P, EB, IB, PA)

Pinsky, Jonathan K, MD+
Gender: Male
1012 95th St
Ste 3
Naperville, IL 60564
Phone:(888) 220-6432

IL

Will

Infectious Disease

Pinsky, Jonathan K, MD+
NPI:1740291939
Cultural Training Completed: Yes
Hours: [Mon, Tue, Wed, Thu, Fri] 08:00 AM - 05:00 PM
Other Language(s):English
Certification(s):Board Certified
Accessibility: Some Criteria Met (P, EB, IB, PA)

Nurse Practitioner: Pediatrics (Babies, Children)

Parker, Katie K, APRN+
Gender: Female
1012 95th St
Ste 3
Naperville, IL 60564
Phone:(888) 220-6432
NPI:1750703104
Cultural Training Completed: Yes
Hours: [Mon, Tue, Wed, Thu, Fri] 08:00 AM - 05:00 PM
Other Language(s):English
Accessibility: Some Criteria Met (P, EB, IB, PA)

IL

Will

Nurse Practitioner: Womens Health

O'Dell, Samantha Kaye, NP+
Gender: Female
1012 95th St
Ste 4
Naperville, IL 60564
Phone:(630) 856-8670
NPI:1346854049
Cultural Training Completed: No
Hours: [Mon, Tue, Wed, Thu, Fri] 08:00 AM - 05:00 PM
Accessibility: Some Criteria Met (P, EB, IB, PA)

O'Dell, Samantha Kaye, NP
Gender: Female
1012 95th St
Ste 3
Naperville, IL 60564
Phone:(630) 856-8670
NPI:1346854049
Cultural Training Completed: No
Hours: [Mon, Tue, Wed, Thu, Fri] 08:00 AM - 05:00 PM
Accessibility: Details Pending (P, EB, IB, PA)

Starr, Kimberly E, APNP+
Gender: Female
1012 95th St
Ste 4
Naperville, IL 60564
Phone:(630) 856-8670
NPI:1043510597

IL

Will

Nurse Practitioner: Womens Health

Starr, Kimberly E, APNP+
Cultural Training Completed: No
Hours: [Mon, Tue, Wed, Thu, Fri] 08:00 AM - 05:00 PM
Accessibility: Some Criteria Met (I P, I EB, I IB, I PA)

Obstetrics & Gynecology (Pregnancy, Women's Health)

Jabir, Buthaina M, MD+
Gender: Female
1012 95th St
Ste 4
Naperville, IL 60564
Phone:(630) 856-8670
NPI:1225241979
Cultural Training Completed: Yes
Hours: [Mon, Tue, Wed, Thu, Fri] 08:00 AM - 05:00 PM
Other Language(s):Spanish,Arabic
Certification(s):Board Certified
Accessibility: Some Criteria Met (I P, I EB, I IB, I PA)

Jabir, Buthaina M, MD+
Gender: Female
1012 95th St
Ste 1
Naperville, IL 60564

IL

Will

Obstetrics & Gynecology (Pregnancy, Women's Health)

Jabir, Buthaina M, MD+
Phone:(630) 856-8670
NPI:1225241979
Cultural Training Completed: Yes
Hours: [Mon, Tue, Wed, Thu, Fri] 08:00 AM - 05:00 PM
Other Language(s):Spanish,Arabic
Certification(s):Board Certified
Accessibility: Some Criteria Met (I P, I EB, P IB, I PA)

Occupational Therapist

Caguia, Ryan Cataquiz, OT+
Gender: Male
2920 Leverenz Rd
Naperville, IL 60564
Phone:(630) 359-8835
NPI:1386096311
Cultural Training Completed: No
Hours: [Mon, Tue, Wed, Thu, Fri] 08:00 AM - 05:00 PM
Accessibility: Details Pending (P P, P EB, P IB, P PA)

Debartolo, Melissa, OT+
Gender: Female
2920 Leverenz Rd
Naperville, IL 60564
Phone:(630) 359-8835

IL

Will

Occupational Therapist

Debartolo, Melissa, OT+
NPI:1710521711
Cultural Training Completed: Yes
Hours: [Mon, Tue, Wed, Thu, Fri] 08:00 AM - 05:00 PM
Accessibility: Details Pending (P P, P EB, P IB, P PA)

Donovan, Lauryn E, OT+
Gender: Female
2920 Leverenz Rd
Naperville, IL 60564
Phone:(630) 359-8835
NPI:1144010760
Cultural Training Completed: No
Hours: [Mon, Tue, Wed, Thu, Fri] 08:00 AM - 05:00 PM
Accessibility: Details Pending (P P, P EB, P IB, P PA)

Dorrough, Kevin S, OT+
Gender: Male
2920 Leverenz Rd
Naperville, IL 60564
Phone:(630) 359-8835
NPI:1871627976
Cultural Training Completed: No
Hours: [Mon, Tue, Wed, Thu, Fri] 08:00 AM - 05:00 PM
Other Language(s):Spanish,Chinese

IL

Will

Occupational Therapist

Dorrough, Kevin S, OT+
Accessibility: Details Pending (P P, P EB, P IB, P PA)

Eulitz, Patrick Arthur, OT+
Gender: Male
2920 Leverenz Rd
Naperville, IL 60564
Phone:(630) 359-8835
NPI:1447100565
Cultural Training Completed: Yes
Hours: [Mon, Tue, Wed, Thu, Fri] 08:00 AM - 05:00 PM
Accessibility: Details Pending (P P, P EB, P IB, P PA)

McWilliam, Nicole, OT+
Gender: Female
2920 Leverenz Rd
Naperville, IL 60564
Phone:(630) 359-8835
NPI:1821496555
Cultural Training Completed: Yes
Hours: [Mon, Tue, Wed, Thu, Fri] 08:00 AM - 05:00 PM
After Hours Phone Number:(630) 359-8835
Accessibility: Details Pending (P P, P EB, P IB, P PA)

Ramotowski, Nicole B, OT+
Gender: Female
2920 Leverenz Rd

IL

Will

Occupational Therapist

Ramotowski, Nicole B, OT+
Naperville, IL 60564
Phone:(630) 359-8835
NPI:1275278962
Cultural Training Completed: Yes
Hours: [Mon, Tue, Wed, Thu, Fri] 08:00 AM - 05:00 PM
Certification(s):Board Certified
Accessibility: Details Pending (P, EB, IB, PA)

Recchia, Michele, OT+
Gender: Male
2920 Leverenz Rd
Naperville, IL 60564
Phone:(630) 359-8835
NPI:1629887500
Cultural Training Completed: No
Hours: [Mon, Tue, Wed, Thu, Fri] 08:00 AM - 05:00 PM
Accessibility: Details Pending (P, EB, IB, PA)

Rogers, Collin J, OT+
Gender: Male
2920 Leverenz Rd
Naperville, IL 60564
Phone:(630) 359-8835
NPI:1396688958
Cultural Training Completed: No
Hours: [Mon, Tue, Wed, Thu, Fri] 08:00 AM - 05:00 PM

IL

Will

Occupational Therapist

Rogers, Collin J, OT+
Accessibility: Details Pending (P, EB, IB, PA)

Wendt, Brittany Lynn, OT+
Gender: Female
2920 Leverenz Rd
Naperville, IL 60564
Phone:(630) 359-8835
NPI:1609594159
Cultural Training Completed: No
Hours: [Mon, Tue, Wed, Thu, Fri] 08:00 AM - 05:00 PM
Accessibility: Details Pending (P, EB, IB, PA)

Wrenn, Kaitlyn Nicole, OT+
Gender: Female
2920 Leverenz Rd
Naperville, IL 60564
Phone:(630) 359-8835
NPI:1194556175
Cultural Training Completed: No
Hours: [Mon, Tue, Wed, Thu, Fri] 08:00 AM - 05:00 PM
Accessibility: Details Pending (P, EB, IB, PA)

Orthopaedic Surgery

Lawson, Alexander M, DPM+
Gender: Male
24024 Brancaster Dr
Naperville, IL 60564
Phone:(847) 416-8949

IL

Will

Orthopaedic Surgery

Lawson, Alexander M, DPM+
NPI:1417410077
Cultural Training Completed: Yes
Hours: [Mon, Tue, Wed, Thu, Fri] 08:00 AM - 05:00 PM
Accessibility: Some Criteria Met (P, EB, IB, PA)

Physical Therapist

Aloya, Rhandie C, PT+
Gender: Male
2920 Leverenz Rd
Naperville, IL 60564
Phone:(630) 359-8835
NPI:1821170788
Cultural Training Completed: Yes
Hours: [Mon, Tue, Wed, Thu, Fri] 08:00 AM - 05:00 PM
Accessibility: Details Pending (P, EB, IB, PA)

Burken, Steven J, PT+
Gender: Male
2920 Leverenz Rd
Naperville, IL 60564
Phone:(630) 359-8835
NPI:1386845253
Cultural Training Completed: No
Hours: [Mon, Tue, Wed, Thu, Fri] 08:00 AM - 05:00 PM
Accessibility: Details Pending (P, EB, IB, PA)

IL

Will

Physical Therapist

Cacanindin, Karen Kaye M, PT+
Gender: Female
2920 Leverenz Rd
Naperville, IL 60564
Phone:(630) 359-8835
NPI:1275096547
Cultural Training Completed: No
Hours: [Mon, Tue, Wed, Thu, Fri] 08:00 AM - 05:00 PM
Accessibility: Details Pending (P, EB, IB, PA)

Cameli, Jacquelyn, PT+
Gender: Female
2920 Leverenz Rd
Naperville, IL 60564
Phone:(630) 359-8835
NPI:1235989229
Cultural Training Completed: Yes
Hours: [Mon, Tue, Wed, Thu, Fri] 08:00 AM - 05:00 PM
Accessibility: Details Pending (P, EB, IB, PA)

Chaudhari, Neema Pratapsinh, PT+
Gender: Female
2920 Leverenz Rd
Naperville, IL 60564
Phone:(630) 359-8835
NPI:1144554833
Cultural Training Completed: No

IL

Will

Physical Therapist

Chaudhari, Neema Pratapsinh, PT+
Hours: [Mon, Tue, Wed, Thu, Fri] 08:00 AM - 05:00 PM
Accessibility: Details Pending (P, EB, IB, PA)

Chiaramonte, Magdalena, PT+
Gender: Female
2920 Leverenz Rd
Naperville, IL 60564
Phone:(630) 359-8835
NPI:1568733921
Cultural Training Completed: Yes
Hours: [Mon, Tue, Wed, Thu, Fri] 08:00 AM - 05:00 PM
Accessibility: Details Pending (P, EB, IB, PA)

Khot, Shweta, PT+
Gender: Female
2940 Rollingridge Rd
Ste 100
Naperville, IL 60564
Phone:(630) 369-4771
NPI:1063947455
Cultural Training Completed: No
Hours: [Mon, Tue, Wed, Thu, Fri] 08:00 AM - 05:00 PM
Accessibility: Some Criteria Met (P, EB, IB, PA)

Leoncio, Angelica, PT+
Gender: Female
2920 Leverenz Rd

IL

Will

Physical Therapist

Leoncio, Angelica, PT+
Naperville, IL 60564
Phone:(630) 359-8835
NPI:1407104318
Cultural Training Completed: Yes
Hours: [Mon, Tue, Wed, Thu, Fri] 08:00 AM - 05:00 PM
Accessibility: Details Pending (P, EB, IB, PA)

Ruiz, Noel, PT+
Gender: Female
2920 Leverenz Rd
Naperville, IL 60564
Phone:(630) 359-8835
NPI:1306315569
Cultural Training Completed: No
Hours: [Mon, Tue, Wed, Thu, Fri] 08:00 AM - 05:00 PM
Accessibility: Details Pending (P, EB, IB, PA)

Thottichira, Arun Mathew Cyriac, PT+
Gender: Male
2920 Leverenz Rd
Naperville, IL 60564
Phone:(630) 359-8835
NPI:1013378942
Cultural Training Completed: Yes
Hours: [Mon, Tue, Wed, Thu, Fri] 08:00 AM - 05:00 PM
Accessibility: Details Pending (P, EB, IB, PA)

IL

Will

Physical Therapist

Vaidya, Richa Sumit, PT+
Gender: Female
2920 Leverenz Rd
Naperville, IL 60564
Phone:(630) 359-8835
NPI:1902329212
Cultural Training Completed: Yes
Hours: [Mon, Tue, Wed, Thu, Fri] 08:00 AM - 05:00 PM
Accessibility: Details Pending (P, EB, IB, PA)

Physician Assistant

Ambrose, Aimee L, PA-C+
Gender: Female
2007 95th St
Naperville, IL 60564
Phone:(630) 548-1398
NPI:1053787630
Cultural Training Completed: No
Hours: [Mon, Tue, Wed, Thu, Fri] 08:00 AM - 05:00 PM
Certification(s):Board Certified
Accessibility: Details Pending (P, EB, IB, PA)

Podiatrist (Feet, Ankles)

Kaleta, Jennifer Lynn, DPM+
Gender: Female
24024 Brancaster Dr
Naperville, IL 60564
Phone:(630) 904-4949

IL

Will

Podiatrist (Feet, Ankles)

Kaleta, Jennifer Lynn, DPM+
NPI:1225092901
Cultural Training Completed: No
Hours: [Mon, Tue, Wed, Thu, Fri] 08:00 AM - 05:00 PM
Other Language(s):Spanish,Polish,Chinese
Certification(s):Board Certified
Accessibility: Some Criteria Met (P, EB, IB, PA)

Rheumatology

Francis, Maria, DO*
Gender: Female
1012 95th St
Ste 3
Naperville, IL 60564
Phone:(888) 220-6432
NPI:1871828780
Cultural Training Completed: No
Hours: [Mon, Tue, Wed, Thu, Fri] 08:00 AM - 05:00 PM
Other Language(s):Spanish
Certification(s):Board Certified
Accessibility: Some Criteria Met (P, EB, IB, PA)

IL

Will

Speech-Language Pathologist

Adams, Meredith F, SLP+
Gender: Female
2920 Leverenz Rd
Naperville, IL 60564
Phone:(630) 359-8835
NPI:1659127587
Cultural Training Completed: Yes
Hours: [Mon, Tue, Wed, Thu, Fri] 08:00 AM - 05:00 PM
Accessibility: Details Pending (P, EB, IB, PA)

Bhandari, Sonal, SLP+
Gender: Female
2920 Leverenz Rd
Naperville, IL 60564
Phone:(630) 359-8835
NPI:1629382759
Cultural Training Completed: Yes
Hours: [Mon, Tue, Wed, Thu, Fri] 08:00 AM - 05:00 PM
Accessibility: Details Pending (P, EB, IB, PA)

Dunn, Nicole K, SLP+
Gender: Female
2920 Leverenz Rd
Naperville, IL 60564
Phone:(630) 359-8835
NPI:1346362282
Cultural Training Completed: Yes
Hours: [Mon, Tue, Wed, Thu, Fri] 08:00 AM - 05:00 PM

IL

Will

Speech-Language Pathologist

Dunn, Nicole K, SLP+
Accessibility: Details Pending (P, EB, IB, PA)

Feurer, Meghan Katherine, SLP+
Gender: Female
2920 Leverenz Rd
Naperville, IL 60564
Phone:(630) 359-8835
NPI:1043626484
Cultural Training Completed: No
Hours: [Mon, Tue, Wed, Thu, Fri] 08:00 AM - 05:00 PM
Accessibility: Details Pending (P, EB, IB, PA)

Jackson, Aubrey, SLP+
Gender: Female
2920 Leverenz Rd
Naperville, IL 60564
Phone:(630) 359-8835
NPI:1275081903
Cultural Training Completed: Yes
Hours: [Mon, Tue, Wed, Thu, Fri] 08:00 AM - 05:00 PM
After Hours Phone Number:(630) 359-8835
Accessibility: Details Pending (P, EB, IB, PA)

McIntire, Taylor Alise, SLP+
Gender: Female
2920 Leverenz Rd
Naperville, IL 60564

IL

Will

Speech-Language Pathologist

McIntire, Taylor Alise, SLP+
Phone:(630) 359-8835
NPI:1235805581
Cultural Training Completed: Yes
Hours: [Mon, Tue, Wed, Thu, Fri] 08:00 AM - 05:00 PM
Accessibility: Details Pending (P, EB, IB, PA)

Pace, Eric J, SLP+
Gender: Male
2920 Leverenz Rd
Naperville, IL 60564
Phone:(630) 359-8835
NPI:1841566957
Cultural Training Completed: Yes
Hours: [Mon, Tue, Wed, Thu, Fri] 08:00 AM - 05:00 PM
Accessibility: Details Pending (P, EB, IB, PA)

Rapinchuk, Lindsey Therese, SLP+
Gender: Female
2920 Leverenz Rd
Naperville, IL 60564
Phone:(630) 359-8835
NPI:1154834380
Cultural Training Completed: Yes
Hours: [Mon, Tue, Wed, Thu, Fri] 08:00 AM - 05:00 PM

IL

Will

Speech-Language Pathologist

Rapinchuk, Lindsey Therese, SLP+
Accessibility: Details Pending (P, EB, IB, PA)

Sison, Michelle Christine, SLP+
Gender: Female
2920 Leverenz Rd
Naperville, IL 60564
Phone:(630) 359-8835
NPI:1275068728
Cultural Training Completed: Yes
Hours: [Mon, Tue, Wed, Thu, Fri] 08:00 AM - 05:00 PM
Other Language(s):Spanish,Chinese
Accessibility: Details Pending (P, EB, IB, PA)

Traver, Erica, SLP+
Gender: Female
2920 Leverenz Rd
Naperville, IL 60564
Phone:(630) 359-8835
NPI:1346898723
Cultural Training Completed: No
Hours: [Mon, Tue, Wed, Thu, Fri] 08:00 AM - 05:00 PM
Accessibility: Details Pending (P, EB, IB, PA)

Williamson, Sarah Elizabeth, SLP+
Gender: Female

IL

Will

Speech-Language Pathologist

Williamson, Sarah Elizabeth, SLP+
2920 Leverenz Rd
Naperville, IL 60564
Phone:(630) 359-8835
NPI:1588845739
Cultural Training Completed: Yes
Hours: [Mon, Tue, Wed, Thu, Fri] 08:00 AM - 05:00 PM
Accessibility: Details Pending (P, EB, IB, PA)

New Lenox

Cardiovascular Disease (Heart, Blood Vessels)

Macaluso, Gregory P, MD+
Gender: Male
1890 Silver Cross Blvd
Ste 350
New Lenox, IL 60451
Phone:(815) 717-8737
NPI:1831355585
Cultural Training Completed: No
Hours: [Mon, Tue, Wed, Thu, Fri] 08:00 AM - 05:00 PM
Other Language(s):Spanish
Certification(s):Board Certified
Accessibility: Some Criteria Met (P, EB, IB, PA)

IL

Will

Counselor

Hernandez, Antonia, APRN+
Gender: Female
2445 Cattleman Dr
New Lenox, IL 60451
Phone:(312) 757-1361
NPI:1154527166
Cultural Training Completed: Yes
Hours: [Mon, Tue, Wed, Thu, Fri] 09:00 AM - 05:00 PM
Accessibility: Some Criteria Met (P, EB, IB, PA)

Critical Care Medicine

Bakane, Deepak B, MD+
Gender: Male
100 Baston Court
Suite 204
New Lenox, IL 60451
Phone:(815) 462-1200
NPI:1780766097
Cultural Training Completed: No
Hours: [Mon, Tue, Wed, Thu, Fri] 08:00 AM - 05:00 PM
Other Language(s):Hindi
Accessibility: Details Pending (P, EB, IB, PA)

Bakane, Deepak B, MD+
Gender: Male
100 Batson Ct
Ste 204
New Lenox, IL 60451
Phone:(815) 462-1200

IL

Will

Critical Care Medicine

Bakane, Deepak B, MD+
NPI:1780766097
Cultural Training Completed: No
Hours: [Mon, Tue, Wed, Thu, Fri] 08:00 AM - 05:00 PM
Other Language(s):Hindi
Accessibility: Details Pending (P, EB, IB, PA)

Jawich, Zafer, MD+
Gender: Male
1890 Silver Cross Blvd
Ste 350
New Lenox, IL 60451
Phone:(815) 717-8737
NPI:1326064536
Cultural Training Completed: Yes
Hours: [Mon, Tue, Wed, Thu, Fri] 08:00 AM - 05:00 PM
Other Language(s):Arabic,English
Accessibility: Some Criteria Met (P, EB, IB, PA)

Dermatology (Skin)

Abate, Kelly L, MD*
Gender: Female
1890 Silver Cross Blvd
Ste 505
New Lenox, IL 60451
Phone:(815) 741-4343
NPI:1528141116
Cultural Training Completed: No

IL

Will

Dermatology (Skin)

Abate, Kelly L, MD*
Hours: [Mon, Tue, Wed, Thu, Fri] 08:00 AM - 05:00 PM
After Hours Phone Number:(708) 424-0656
Certification(s):Board Certified
Accessibility: Some Criteria Met (P, EB, IB, PA)

Bezanis, Gregory J, MD+
Gender: Male
1890 Silver Cross Blvd
Ste 505
New Lenox, IL 60451
Phone:(815) 741-4343
NPI:1952395436
Cultural Training Completed: Yes
Hours: Mon 09:00 AM - 04:00 PM, Tue 07:30 AM - 03:30 PM, Wed 08:00 AM - 05:00 PM, Thu 08:30 AM - 05:00 PM, Sat 07:00 AM - 12:00 PM
After Hours Phone Number:(708) 424-0656
Certification(s):Board Certified
Accessibility: Details Pending (P, EB, IB, PA)

Camara, Cristina R, MD+
Gender: Female
1890 Silver Cross Blvd
Ste 505
New Lenox, IL 60451

IL

Will

Dermatology (Skin)

Camara, Cristina R, MD+
Phone:(815) 741-4343
NPI:1790779270
Cultural Training Completed: Yes
Hours: Mon 09:00 AM - 04:00 PM, Tue 07:30 AM - 03:30 PM, Wed 08:00 AM - 05:00 PM, Thu 08:30 AM - 05:00 PM, Sat 07:00 AM - 12:00 PM
After Hours Phone Number:(815) 741-4343
Other Language(s):Spanish
Certification(s):Board Certified
Accessibility: Details Pending (P, EB, IB, PA)

Iyengar, Vivek S, MD*
Gender: Male
420 Nelson Rd
New Lenox, IL 60451
Phone:(708) 444-8300
NPI:1073589297
Cultural Training Completed: Yes
Hours: [Mon, Tue, Wed, Thu, Fri] 08:00 AM - 05:00 PM
After Hours Phone Number:(708) 444-8300
Other Language(s):English,Spanish
Certification(s):Board Certified

IL

Will

Dermatology (Skin)

Iyengar, Vivek S, MD*
Accessibility: Some Criteria Met (P, EB, IB, PA)

Iyengar, Vivek S, MD*
Gender: Male
420 Nelson Rd
422
New Lenox, IL 60451
Phone:(708) 444-8300
NPI:1073589297
Cultural Training Completed: Yes
Hours: [Mon, Tue, Wed, Thu, Fri] 08:00 AM - 05:00 PM
Other Language(s):English,Spanish
Certification(s):Board Certified
Accessibility: Some Criteria Met (P, EB, IB, PA)

Niemiec, Megan Kathleen, NP+
Gender: Female
1870 Silver Cross Blvd
Ste 250
New Lenox, IL 60451
Phone:(815) 463-8989
NPI:1245797364
Cultural Training Completed: No
Hours: [Mon, Tue, Wed, Thu, Fri] 08:00 AM - 05:00 PM
Other Language(s):English

IL

Will

Dermatology (Skin)

Niemiec, Megan Kathleen, NP+
Accessibility: Some Criteria Met (P, EB, IB, PA)

Polansky, Maxim Alexandrovich, MD+
Gender: Male
1870 Silver Cross Blvd
New Lenox, IL 60451
Phone:(708) 460-7890
NPI:1275913006
Cultural Training Completed: Yes
Hours: [Mon, Tue, Wed, Thu, Fri] 08:00 AM - 05:00 PM
Other Language(s):English,Russian
Certification(s):Board Certified
Accessibility: Some Criteria Met (P, EB, IB, PA)

Polansky, Maxim Alexandrovich, MD+
Gender: Male
1870 Silver Cross Blvd
Ste 250
New Lenox, IL 60451
Phone:(708) 460-7890
NPI:1275913006
Cultural Training Completed: Yes
Hours: [Mon, Tue, Wed, Thu, Fri] 08:00 AM - 05:00 PM
Other Language(s):English,Russian

IL

Will

Dermatology (Skin)

Polansky, Maxim Alexandrovich, MD+
Certification(s):Board Certified
Accessibility: Some Criteria Met (P, EB, IB, PA)

Poole, Laurel M, PA-C+
Gender: Female
1870 Silver Cross Blvd
Ste 250
New Lenox, IL 60451
Phone:(815) 463-8989
NPI:1841252426
Cultural Training Completed: No
Hours: [Mon, Tue, Wed, Thu, Fri] 08:00 AM - 05:00 PM
Other Language(s):English
Accessibility: Some Criteria Met (P, EB, IB, PA)

Vaghani, Sapna P, MD+
Gender: Female
1890 Silver Cross Blvd
Ste 505
New Lenox, IL 60451
Phone:(815) 741-4343
NPI:1053502005
Cultural Training Completed: No
Hours: Mon 09:00 AM - 04:00 PM, Tue 07:30 AM - 03:30 PM, Wed 08:00 AM - 05:00 PM, Thu 08:30 AM - 05:00

IL

Will

Dermatology (Skin)

Vaghani, Sapna P, MD+
PM, Sat 07:00 AM - 12:00 PM
After Hours Phone Number:(708) 424-0656
Other Language(s):English
Certification(s):Board Certified
Accessibility: Details Pending (P, EB, IB, PA)

Dermatology (Skin): Pediatric (Babies, Children)

Vaghani, Sapna P, MD+
Gender: Female
1890 Silver Cross Blvd
Ste 505
New Lenox, IL 60451
Phone:(815) 741-4343
NPI:1053502005
Cultural Training Completed: No
Hours: Mon 09:00 AM - 04:00 PM, Tue 07:30 AM - 03:30 PM, Wed 08:00 AM - 05:00 PM, Thu 08:30 AM - 05:00 PM, Sat 07:00 AM - 12:00 PM
After Hours Phone Number:(708) 424-0656
Other Language(s):English
Certification(s):Board Certified

IL

Will

Dermatology (Skin): Pediatric (Babies, Children)

Vaghani, Sapna P, MD+
Accessibility: Details Pending (P, EB, IB, PA)

Family Medicine (General Family Medical Care)

Christensen, Mark Halger, DO+
Gender: Male
1851 Silver Cross Blvd
Ste 110
New Lenox, IL 60451
Phone:(812) 300-7264
NPI:1942314257
Cultural Training Completed: No
Hours: [Mon, Tue, Wed, Thu, Fri] 08:00 AM - 05:00 PM
Accessibility: Details Pending (P, EB, IB, PA)

Christensen, Mark Halger, DO+
Gender: Male
250 E Maple St
Ste A
New Lenox, IL 60451
Phone:(815) 485-5830
NPI:1942314257
Cultural Training Completed: No
Hours: [Mon, Tue, Wed, Thu, Fri] 08:00 AM - 05:00 PM

IL

Will

Family Medicine (General Family Medical Care)

Christensen, Mark Halger, DO+
Accessibility: Details Pending (P, EB, IB, PA)

Galick, Sarah Kristina, ARNP+
Gender: Female
1890 Silver Cross Blvd
Ste 570
New Lenox, IL 60451
Phone:(815) 463-3700
NPI:1346887684
Cultural Training Completed: No
Hours: [Mon, Tue, Wed, Thu, Fri] 08:00 AM - 05:00 PM
Certification(s):Board Certified
Accessibility: Some Criteria Met (P, EB, IB, PA)

Greathouse Williams, Deirdra L, MD+
Gender: Female
1890 Silver Cross Blvd
Ste 330
New Lenox, IL 60451
Phone:(815) 324-4745
NPI:1871549238
Cultural Training Completed: No
Hours: [Mon, Tue, Wed, Thu, Fri] 08:00 AM - 05:00 PM
Certification(s):Board Certified

IL

Will

Family Medicine (General Family Medical Care)

Greathouse Williams, Deirdra L, MD+
Accessibility: Some Criteria Met (P, EB, IB, PA)

Marcheschi, Kerry A, MD+
Gender: Female
1890 Silver Cross Blvd
New Lenox, IL 60451
Phone:(815) 463-3700
NPI:1346288354
Cultural Training Completed: No
Hours: [Mon, Tue, Wed, Thu, Fri] 08:00 AM - 05:00 PM
Other Language(s):French
Certification(s):Board Certified
Accessibility: Some Criteria Met (P, EB, IB, PA)

Veldman, Mark T, DO+
Gender: Male
1851 Silver Cross Blvd
Ste 110
New Lenox, IL 60451
Phone:(812) 300-7264
NPI:1922108224
Cultural Training Completed: No
Hours: [Mon, Tue, Wed, Thu, Fri] 08:00 AM - 05:00 PM
After Hours Phone Number:(815) 300-3060

IL

Will

Family Medicine (General Family Medical Care)

Veldman, Mark T, DO+
Certification(s):Board Certified
Accessibility: Details Pending (P, EB, IB, PA)

Female Pelvic Medicine and Reconstructive Surgery, OB/GYN

Sun, Judy, MD+
Gender: Female
1890 Silver Cross Blvd
Ste 370
New Lenox, IL 60451
Phone:(815) 717-8727
NPI:1689659773
Cultural Training Completed: Yes
Hours: [Mon, Tue, Wed, Thu, Fri] 08:00 AM - 05:00 PM
Other Language(s):English,Spanish
Accessibility: Some Criteria Met (P, EB, IB, PA)

Gastroenterology

Afzal, Zahid Ahmed, MD+
Gender: Male
1890 Silver Cross Blvd
Ste 455
New Lenox, IL 60451
Phone:(815) 722-8106
NPI:1528044518

IL

Will

Gastroenterology

Afzal, Zahid Ahmed, MD+
Cultural Training Completed: Yes
Hours: [Mon, Tue, Wed, Thu, Fri] 08:00 AM - 05:00 PM
Other Language(s):Urdu,Punjabi,Hindi,English
Accessibility: Details Pending (P, EB, IB, PA)

Afzal, Zahid Ahmed, MD+
Gender: Male
1890 Silver Cross Blvd
Ste 340
New Lenox, IL 60451
Phone:(630) 952-1496
NPI:1528044518
Cultural Training Completed: Yes
Hours: [Mon, Tue, Wed, Thu, Fri] 08:00 AM - 05:00 PM
Other Language(s):Urdu,Punjabi,Hindi,English
Accessibility: Details Pending (P, EB, IB, PA)

Afzal, Zahid Ahmed, MD
Gender: Male
678 Cedar Crossings Dr
New Lenox, IL 60451
Phone:(833) 368-8688
NPI:1528044518
Cultural Training Completed: Yes

IL

Will

Gastroenterology

Afzal, Zahid Ahmed, MD
Hours: [Mon, Tue, Wed, Thu, Fri] 08:00 AM - 05:00 PM
Other Language(s):Urdu,Punjabi,Hindi,English
Accessibility: Details Pending (P, EB, IB, PA)

Bhargava, Nikhil, DO+
Gender: Male
1890 Silver Cross Blvd
Ste 225
New Lenox, IL 60451
Phone:(815) 937-5200
NPI:1568649382
Cultural Training Completed: Yes
Hours: [Mon, Tue, Wed, Thu, Fri] 08:00 AM - 05:00 PM
Other Language(s):English
Accessibility: Details Pending (P, EB, IB, PA)

Henry, Patricia Ann, DO+
Gender: Female
678 Cedar Crossings Dr
New Lenox, IL 60451
Phone:(708) 815-9278
NPI:1629308663
Cultural Training Completed: Yes
Hours: [Mon, Tue, Wed, Thu, Fri] 08:00 AM - 05:00 PM

IL

Will

Gastroenterology

Henry, Patricia Ann, DO+
Other Language(s):English
Certification(s):Board Certified
Accessibility: Details Pending (P, EB, IB, PA)

Kwan, Lola Y, MD+
Gender: Female
678 Cedar Crossings Dr
New Lenox, IL 60451
Phone:(815) 723-9278
NPI:1528245925
Cultural Training Completed: No
Hours: [Mon, Tue, Wed, Thu, Fri] 08:00 AM - 05:00 PM
Other Language(s):Spanish
Certification(s):Board Certified
Accessibility: Some Criteria Met (P, EB, IB, PA)

O'Connor, Thomas L, MD+
Gender: Male
1890 Silver Cross Blvd
Ste 225
New Lenox, IL 60451
Phone:(815) 937-5200
NPI:1760470033
Cultural Training Completed: Yes
Hours: [Mon, Tue, Wed, Thu, Fri] 08:00 AM - 05:00 PM

IL

Will

Gastroenterology

O'Connor, Thomas L, MD+
Other Language(s):English
Accessibility: Details Pending (P, EB, IB, PA)

Patel, Dhaval Kirit, DO+
Gender: Male
1890 Silver Cross Blvd
Ste 225
New Lenox, IL 60451
Phone:(815) 937-5200
NPI:1992153142
Cultural Training Completed: No
Hours: [Mon, Tue, Wed, Thu, Fri] 08:00 AM - 05:00 PM
Certification(s):Board Certified
Accessibility: Details Pending (P, EB, IB, PA)

Sasso, Brian C, DO+
Gender: Male
1890 Silver Cross Blvd
Ste 225
New Lenox, IL 60451
Phone:(815) 937-5200
NPI:1558460022
Cultural Training Completed: Yes
Hours: [Mon, Tue, Wed, Thu, Fri] 08:00 AM - 05:00 PM
Other Language(s):English
Certification(s):Board Certified

IL

Will

Gastroenterology

Sasso, Brian C, DO+
Accessibility: Details Pending (P, EB, IB, PA)

Shah, Ashish Rajesh, MD+
Gender: Male
1890 Silver Cross Blvd
Ste 225
New Lenox, IL 60451
Phone:(815) 937-5200
NPI:1780847384
Cultural Training Completed: Yes
Hours: [Mon, Tue, Wed, Thu, Fri] 08:00 AM - 05:00 PM
Other Language(s):English,Gujarati
Accessibility: Details Pending (P, EB, IB, PA)

Sutherland, David B, MD+
Gender: Male
1890 Silver Cross Blvd
Ste 225
New Lenox, IL 60451
Phone:(815) 937-5200
NPI:1619976909
Cultural Training Completed: Yes
Hours: [Mon, Tue, Wed, Thu, Fri] 08:00 AM - 05:00 PM
Other Language(s):English
Certification(s):Board Certified

IL

Will

Gastroenterology

Sutherland, David B, MD+
Accessibility: Details Pending (P, EB, IB, PA)

General Surgery

Bokhari, Syed S, MD+
Gender: Male
678 Cedar Crossings Dr
Ste 200
New Lenox, IL 60451
Phone:(815) 730-0202
NPI:1982691259
Cultural Training Completed: Yes
Hours: [Mon, Tue, Wed, Thu, Fri] 08:00 AM - 05:00 PM
Other Language(s):English,Abkhaz,Urdu,Spanish
Certification(s):Board Certified
Accessibility: Details Pending (P, EB, IB, PA)

Borncamp, Erik, MD+
Gender: Male
1890 Silver Cross Blvd
Ste 410
New Lenox, IL 60451
Phone:(815) 717-8730
NPI:1689647661
Cultural Training Completed: Yes
Hours: [Mon, Tue, Wed, Thu] 08:00 AM - 05:00 PM, Fri 08:00 AM - 03:00 PM
After Hours Phone Number:(815) 717-8730

IL

Will

General Surgery

Borncamp, Erik, MD+
Other Language(s):Spanish,German
Certification(s):Board Certified
Accessibility: Some Criteria Met (P, EB, IB, PA)

Brown, Lloyd G, MD+
Gender: Male
1890 Silver Cross Blvd
Ste 225
New Lenox, IL 60451
Phone:(815) 937-5200
NPI:1114136645
Cultural Training Completed: No
Hours: [Mon, Tue, Wed, Thu, Fri] 08:00 AM - 05:00 PM
Accessibility: Details Pending (P, EB, IB, PA)

Gamagami, Reza A, MD+
Gender: Male
1890 Silver Cross Blvd
Ste 410
New Lenox, IL 60451
Phone:(815) 717-8730
NPI:1275517153
Cultural Training Completed: No
Hours: [Mon, Tue, Wed, Thu] 08:00 AM - 05:00 PM, Fri 08:00 AM - 03:00 PM
After Hours Phone Number:(815) 717-8720

IL

Will

General Surgery

Gamagami, Reza A, MD+
Accessibility: Some Criteria Met (P, EB, IB, PA)

George, Matthew K, MD*
Gender: Male
1890 Silver Cross Blvd
Ste 375
New Lenox, IL 60451
Phone:(708) 346-9533
NPI:1821484601
Cultural Training Completed: No
Hours: [Mon, Tue, Wed, Thu, Fri] 08:00 AM - 05:00 PM
Accessibility: Some Criteria Met (P, EB, IB, PA)

Ghee, Lauren Michele, MD+
Gender: Female
1890 Silver Cross Blvd
Ste 410
New Lenox, IL 60451
Phone:(815) 717-8730
NPI:1821345349
Cultural Training Completed: Yes
Hours: [Mon, Tue, Wed, Thu] 08:00 AM - 05:00 PM, Fri 08:00 AM - 03:00 PM
Certification(s):Board Certified
Accessibility: Some Criteria Met (P, EB, IB, PA)

IL

Will

General Surgery

Hollinger, Edward F, MD+
Gender: Male
1890 Silver Cross Blvd
Ste 225
New Lenox, IL 60451
Phone:(815) 937-5200
NPI:1548471212
Cultural Training Completed: No
Hours: [Mon, Tue, Wed, Thu, Fri] 08:00 AM - 05:00 PM
Other Language(s):English
Certification(s):Board Certified
Accessibility: Details Pending (P, EB, IB, PA)

Lahmann, Brian E, MD*
Gender: Male
1890 Silver Cross Blvd
Ste 260
New Lenox, IL 60451
Phone:(815) 717-8744
NPI:1346381837
Cultural Training Completed: No
Hours: [Mon, Tue, Wed, Thu, Fri] 08:00 AM - 05:00 PM
After Hours Phone Number:(815) 717-8744
Certification(s):Board Certified
Accessibility: Details Pending (P, EB, IB, PA)

IL

Will

General Surgery

Lath, Nikesh R, MD+
Gender: Male
1890 Silver Cross Blvd
Ste 410
New Lenox, IL 60451
Phone:(815) 717-8730
NPI:1194012260
Website: https://www.gamagami.com
Cultural Training Completed: No
Hours: [Mon, Tue, Wed, Thu] 08:00 AM - 05:00 PM, Fri 08:00 AM - 03:00 PM
Other Language(s):Hindi
Accessibility: Some Criteria Met (P, EB, IB, PA)

Ragauskaite, Laura, MD+
Gender: Female
1890 Silver Cross Blvd
Ste 410
New Lenox, IL 60451
Phone:(815) 727-4292
NPI:1720234222
Cultural Training Completed: No
Hours: [Mon, Tue, Wed, Thu, Fri] 08:00 AM - 05:00 PM
Other Language(s):Lithuanian
Accessibility: Details Pending (P, EB, IB, PA)

IL

Will

General Surgery

Ricci, Kevin Boyd, MD+
Gender: Male
1890 Silver Cross Blvd
Ste 410
New Lenox, IL 60451
Phone:(312) 942-5500
NPI:1649665290
Cultural Training Completed: No
Hours: [Mon, Tue, Wed, Thu, Fri] 08:00 AM - 05:00 PM
Accessibility: Details Pending (P, EB, IB, PA)

Sarhan, Mohammad, MD*
Gender: Male
1890 Silver Cross Blvd
Ste 375
New Lenox, IL 60451
Phone:(708) 346-9533
NPI:1326274556
Cultural Training Completed: Yes
Hours: [Mon, Tue, Wed, Thu, Fri] 08:00 AM - 05:00 PM
Other Language(s):English,Arabic
Accessibility: Some Criteria Met (P, EB, IB, PA)

Tehrani, Nader M, MD*
Gender: Male
1890 Silver Cross Blvd
Ste 375
New Lenox, IL 60451

IL

Will

General Surgery

Tehrani, Nader M, MD*
Phone:(708) 346-9533
NPI:1013322973
Cultural Training Completed: No
Hours: [Mon, Tue, Wed, Thu, Fri] 08:00 AM - 05:00 PM
Certification(s):Board Certified
Accessibility: Some Criteria Met (P, EB, IB, PA)

Zielsdorf, Shannon, MD+
Gender: Female
1890 Silver Cross Blvd
Ste 225
New Lenox, IL 60451
Phone:(815) 937-5200
NPI:1275828246
Cultural Training Completed: No
Hours: [Mon, Tue, Wed, Thu, Fri] 08:00 AM - 05:00 PM
Other Language(s):Spanish
Accessibility: Details Pending (P, EB, IB, PA)

Hematology & Oncology

Bishop, Michael R, MD+
Gender: Male
1850 Silver Cross Blvd
New Lenox, IL 60451
Phone:(855) 826-1400
NPI:1558666214

IL

Will

Hematology & Oncology

Bishop, Michael R, MD+
Cultural Training Completed: No
Hours: [Mon, Tue, Wed, Thu, Fri] 08:00 AM - 05:00 PM
Other Language(s):English
Accessibility: Details Pending (P, EB, IB, PA)

Gundala, Srilata, MD+
Gender: Female
188 W Illinois Hwy
New Lenox, IL 60451
Phone:(630) 560-0121
NPI:1467646141
Cultural Training Completed: Yes
Hours: [Mon, Tue, Wed, Thu, Fri] 08:00 AM - 05:00 PM
Other Language(s):Telugu,Hindi,English
Accessibility: Details Pending (P, EB, IB, PA)

Gustafson, Ellen J, MD+
Gender: Female
188 W Illinois Hwy
New Lenox, IL 60451
Phone:(630) 560-0121
NPI:1245296896
Cultural Training Completed: No

IL

Will

Hematology & Oncology

Gustafson, Ellen J, MD+
Hours: [Mon, Tue, Wed, Thu, Fri] 08:00 AM - 05:00 PM
Other Language(s):English
Certification(s):Board Certified
Accessibility: Details Pending (P, EB, IB, PA)

Myint, Ronald, MD+
Gender: Male
1890 Silver Cross Blvd
Ste 535
New Lenox, IL 60451
Phone:(708) 424-9710
NPI:1003076795
Cultural Training Completed: Yes
Hours: [Mon, Tue, Wed, Thu, Fri] 08:00 AM - 05:00 PM
Other Language(s):English
Accessibility: Some Criteria Met (P, EB, IB, PA)

HOPE & HEALING CANCER SERVICES LLC
188 W Illinois Hwy
New Lenox, IL 60451
Phone:(630) 560-0121
NPI:1821594607
Website: https://hopeandhealingcare.com

IL

Will

Hematology & Oncology

HOPE & HEALING CANCER SERVICES LLC
Cultural Training Completed: No
Hours: [Mon, Tue, Wed, Thu, Fri] 08:00 AM - 05:00 PM
Accessibility: Details Pending (P, EB, IB, PA)

Infectious Disease

Alexander, Frederick S., MD+
Gender: Male
519 E Lincoln Hwy
New Lenox, IL 60451
Phone:(888) 220-6432
NPI:1730251042
Cultural Training Completed: No
Hours: [Mon, Tue, Wed, Thu, Fri] 08:00 AM - 05:00 PM
Other Language(s):Spanish
Certification(s):Board Certified
Accessibility: Details Pending (P, EB, IB, PA)

Alexander, Frederick S., MD+
Gender: Male
410 E Lincoln Hwy
Ste 275
New Lenox, IL 60451
Phone:(888) 220-6432
NPI:1730251042

IL

Will

Infectious Disease

Alexander, Frederick S., MD+
Cultural Training Completed: No
Hours: [Mon, Tue, Wed, Thu, Fri] 08:00 AM - 05:00 PM
Other Language(s):Spanish
Certification(s):Board Certified
Accessibility: Details Pending (P, EB, IB, PA)

Alsahoury, Jeries J, DO+
Gender: Male
410 E Lincoln Hwy
Ste 275
New Lenox, IL 60451
Phone:(888) 220-6432
NPI:1427675495
Cultural Training Completed: No
Hours: [Mon, Tue, Wed, Thu, Fri] 08:00 AM - 05:00 PM
Other Language(s):Arabic,Spanish
Accessibility: Details Pending (P, EB, IB, PA)

Alsahoury, Jeries J, DO*
Gender: Male
519 E Lincoln Hwy
New Lenox, IL 60451
Phone:(877) 448-3627
NPI:1427675495

IL

Will

Infectious Disease

Alsahoury, Jeries J, DO*
Cultural Training Completed: No
Hours: [Mon, Tue, Wed, Thu, Fri] 08:00 AM - 05:00 PM
Other Language(s):Arabic,Spanish
Accessibility: Some Criteria Met (P, EB, IB, PA)

Barry, Sheila M, MD+
Gender: Female
901 McClintock Drive
Suite 202
New Lenox, IL 60451
Phone:(888) 220-6432
NPI:1295051860
Cultural Training Completed: Yes
Hours: [Mon, Tue, Wed, Thu, Fri] 08:00 AM - 05:00 PM
Other Language(s):English
Accessibility: Details Pending (P, EB, IB, PA)

Belmares-Avalos, Jaime, MD+
Gender: Male
519 E Lincoln Hwy
New Lenox, IL 60451
Phone:(888) 220-6432
NPI:1164457578
Cultural Training Completed: Yes

IL

Will

Infectious Disease

Belmares-Avalos, Jaime, MD+
Hours: [Mon, Tue, Wed, Thu, Fri] 08:00 AM - 05:00 PM
Other Language(s):Spanish,English
Certification(s):Board Certified
Accessibility: Details Pending (P, EB, IB, PA)

DIDWANIA, VISHAL K, MD+
Gender: Male
410 E Lincoln Hwy
Ste 275
New Lenox, IL 60451
Phone:(888) 220-6432
NPI:1760619969
Cultural Training Completed: No
Hours: [Mon, Tue, Wed, Thu, Fri] 08:00 AM - 05:00 PM
Other Language(s):English,Hindi
Accessibility: Details Pending (P, EB, IB, PA)

Lisowski, Jeffrey M, MD+
Gender: Male
410 E Lincoln Hwy
Ste 275
New Lenox, IL 60451
Phone:(888) 220-6432
NPI:1386630606

IL

Will

Infectious Disease

Lisowski, Jeffrey M, MD+
Cultural Training Completed: Yes
Hours: [Mon, Tue, Wed, Thu, Fri] 08:00 AM - 05:00 PM
Other Language(s):Spanish,Hindi,Polish,Romanian,English
Accessibility: Details Pending (P, EB, IB, PA)

Saleh, Rania H, MD+
Gender: Female
519 E Lincoln Hwy
New Lenox, IL 60451
Phone:(888) 220-6432
NPI:1326280264
Cultural Training Completed: Yes
Hours: [Mon, Tue, Wed, Thu, Fri] 08:00 AM - 05:00 PM
Other Language(s):English,Arabic
Certification(s):Board Certified
Accessibility: Details Pending (P, EB, IB, PA)

Saleh, Rania H, MD+
Gender: Female
410 E Lincoln Hwy
Ste 275
New Lenox, IL 60451
Phone:(888) 220-6432
NPI:1326280264

IL

Will

Infectious Disease

Saleh, Rania H, MD+
Cultural Training Completed: Yes
Hours: [Mon, Tue, Wed, Thu, Fri] 08:00 AM - 05:00 PM
Other Language(s):English,Arabic
Certification(s):Board Certified
Accessibility: Details Pending (P, EB, IB, PA)

Secco, Alessandra Anna, MD+
Gender: Female
410 E Lincoln Hwy
Ste 275
New Lenox, IL 60451
Phone:(888) 220-6432
NPI:1265859607
Cultural Training Completed: Yes
Hours: [Mon, Tue, Wed, Thu, Fri] 08:00 AM - 05:00 PM
Other Language(s):Spanish,Italian
Certification(s):Board Certified
Accessibility: Details Pending (P, EB, IB, PA)

Internal Medicine (General Medical Care)

Alexander, Frederick S., MD+
Gender: Male
519 E Lincoln Hwy

IL

Will

Internal Medicine (General Medical Care)

Alexander, Frederick S., MD+
New Lenox, IL 60451
Phone:(888) 220-6432
NPI:1730251042
Cultural Training Completed: No
Hours: [Mon, Tue, Wed, Thu, Fri] 08:00 AM - 05:00 PM
Other Language(s):Spanish
Certification(s):Board Certified
Accessibility: Details Pending (P, EB, IB, PA)

Alexander, Frederick S., MD+
Gender: Male
410 E Lincoln Hwy
Ste 275
New Lenox, IL 60451
Phone:(888) 220-6432
NPI:1730251042
Cultural Training Completed: No
Hours: [Mon, Tue, Wed, Thu, Fri] 08:00 AM - 05:00 PM
Other Language(s):Spanish
Certification(s):Board Certified
Accessibility: Details Pending (P, EB, IB, PA)

Alsahoury, Jeries J, DO+
Gender: Male

IL

Will

Internal Medicine (General Medical Care)

Alsahoury, Jeries J, DO+
410 E Lincoln Hwy
Ste 275
New Lenox, IL 60451
Phone:(888) 220-6432
NPI:1427675495
Cultural Training Completed: No
Hours: [Mon, Tue, Wed, Thu, Fri] 08:00 AM - 05:00 PM
Other Language(s):Arabic,Spanish
Accessibility: Details Pending (P, EB, IB, PA)

Alsahoury, Jeries J, DO*
Gender: Male
519 E Lincoln Hwy
New Lenox, IL 60451
Phone:(877) 448-3627
NPI:1427675495
Cultural Training Completed: No
Hours: [Mon, Tue, Wed, Thu, Fri] 08:00 AM - 05:00 PM
Other Language(s):Arabic,Spanish
Accessibility: Some Criteria Met (P, EB, IB, PA)

Bakane, Deepak B, MD+
Gender: Male
100 Baston Court

IL

Will

Internal Medicine (General Medical Care)

Bakane, Deepak B, MD+
Suite 204
New Lenox, IL 60451
Phone:(815) 462-1200
NPI:1780766097
Cultural Training Completed: No
Hours: [Mon, Tue, Wed, Thu, Fri] 08:00 AM - 05:00 PM
Other Language(s):Hindi
Accessibility: Details Pending (P, EB, IB, PA)

Bakane, Deepak B, MD+
Gender: Male
100 Batson Ct
Ste 204
New Lenox, IL 60451
Phone:(815) 462-1200
NPI:1780766097
Cultural Training Completed: No
Hours: [Mon, Tue, Wed, Thu, Fri] 08:00 AM - 05:00 PM
Other Language(s):Hindi
Accessibility: Details Pending (P, EB, IB, PA)

Barry, Sheila M, MD+
Gender: Female
901 McClintock Drive
Suite 202
New Lenox, IL 60451
Phone:(888) 220-6432

IL

Will

Internal Medicine (General Medical Care)

Barry, Sheila M, MD+
NPI:1295051860
Cultural Training Completed: Yes
Hours: [Mon, Tue, Wed, Thu, Fri] 08:00 AM - 05:00 PM
Other Language(s):English
Certification(s):Board Certified
Accessibility: Details Pending (P, EB, IB, PA)

Henry, Patricia Ann, DO+
Gender: Female
678 Cedar Crossings Dr
New Lenox, IL 60451
Phone:(708) 815-9278
NPI:1629308663
Cultural Training Completed: Yes
Hours: [Mon, Tue, Wed, Thu, Fri] 08:00 AM - 05:00 PM
Other Language(s):English
Certification(s):Board Certified
Accessibility: Details Pending (P, EB, IB, PA)

Jawich, Zafer, MD+
Gender: Male
1890 Silver Cross Blvd
Ste 350
New Lenox, IL 60451
Phone:(815) 717-8737
NPI:1326064536

IL

Will

Internal Medicine (General Medical Care)

Jawich, Zafer, MD+
Cultural Training Completed: Yes
Hours: [Mon, Tue, Wed, Thu, Fri] 08:00 AM - 05:00 PM
Other Language(s):Arabic,English
Certification(s):Board Certified
Accessibility: Some Criteria Met (P, EB, IB, PA)

Kwan, Lola Y, MD+
Gender: Female
678 Cedar Crossings Dr
New Lenox, IL 60451
Phone:(815) 723-9278
NPI:1528245925
Cultural Training Completed: No
Hours: [Mon, Tue, Wed, Thu, Fri] 08:00 AM - 05:00 PM
Other Language(s):Spanish
Accessibility: Some Criteria Met (P, EB, IB, PA)

Saleh, Rania H, MD+
Gender: Female
519 E Lincoln Hwy
New Lenox, IL 60451
Phone:(888) 220-6432
NPI:1326280264
Cultural Training Completed: Yes

IL

Will

Internal Medicine (General Medical Care)

Saleh, Rania H, MD+
Hours: [Mon, Tue, Wed, Thu, Fri] 08:00 AM - 05:00 PM
Other Language(s):English,Arabic
Certification(s):Board Certified
Accessibility: Details Pending (P, EB, IB, PA)

Saleh, Rania H, MD+
Gender: Female
410 E Lincoln Hwy
Ste 275
New Lenox, IL 60451
Phone:(888) 220-6432
NPI:1326280264
Cultural Training Completed: Yes
Hours: [Mon, Tue, Wed, Thu, Fri] 08:00 AM - 05:00 PM
Other Language(s):English,Arabic
Certification(s):Board Certified
Accessibility: Details Pending (P, EB, IB, PA)

Secco, Alessandra Anna, MD+
Gender: Female
410 E Lincoln Hwy
Ste 275
New Lenox, IL 60451
Phone:(888) 220-6432
NPI:1265859607

IL

Will

Internal Medicine (General Medical Care)

Secco, Alessandra Anna, MD+
Cultural Training Completed: Yes
Hours: [Mon, Tue, Wed, Thu, Fri] 08:00 AM - 05:00 PM
Other Language(s):Spanish,Italian
Certification(s):Board Certified
Accessibility: Details Pending (P, EB, IB, PA)

Veldman, Mark T, DO+
Gender: Male
1851 Silver Cross Blvd
Ste 110
New Lenox, IL 60451
Phone:(812) 300-7264
NPI:1922108224
Cultural Training Completed: No
Hours: [Mon, Tue, Wed, Thu, Fri] 08:00 AM - 05:00 PM
After Hours Phone Number:(815) 300-3060
Accessibility: Details Pending (P, EB, IB, PA)

Medical Oncology

Myint, Ronald, MD+
Gender: Male
1890 Silver Cross Blvd
Ste 535
New Lenox, IL 60451
Phone:(708) 424-9710

IL

Will

Medical Oncology

Myint, Ronald, MD+
NPI:1003076795
Cultural Training Completed: Yes
Hours: [Mon, Tue, Wed, Thu, Fri] 08:00 AM - 05:00 PM
Other Language(s):English
Certification(s):Board Certified
Accessibility: Some Criteria Met (P, EB, IB, PA)

Nephrology

Ahmed, Naila I, MD+
Gender: Female
1890 Silver Cross Blvd
Ste 415
New Lenox, IL 60451
Phone:(815) 717-8750
NPI:1447368949
Cultural Training Completed: Yes
Hours: [Mon, Tue, Wed, Thu, Fri] 08:00 AM - 05:00 PM
Other Language(s):English,Bengali,Hindi,Urdu
Certification(s):Board Certified
Accessibility: Some Criteria Met (P, EB, IB, PA)

Gurfinchel, Aaron, MD+
Gender: Male
1890 Silver Cross Blvd
Ste 415
New Lenox, IL 60451

IL

Will

Nephrology

Gurfinchel, Aaron, MD+
Phone:(815) 717-8751
NPI:1639392939
Cultural Training Completed: Yes
Hours: [Mon, Tue, Wed, Thu, Fri] 08:00 AM - 05:00 PM
Other Language(s):English,Spanish
Accessibility: Details Pending (P, EB, IB, PA)

Kemnele, Stephen Akujobi, MD+
Gender: Male
662 Cedar Crossings Dr
Ste B
New Lenox, IL 60451
Phone:(815) 741-6830
NPI:1992180806
Cultural Training Completed: Yes
Hours: [Mon, Tue, Wed, Thu, Fri] 08:00 AM - 05:00 PM
Accessibility: Some Criteria Met (P, EB, IB, PA)

Kisiel, Beata A, MD+
Gender: Female
1890 Silver Cross Blvd
Ste 415
New Lenox, IL 60451
Phone:(815) 717-8750
NPI:1033222104
Cultural Training Completed: No

IL

Will

Nephrology

Kisiel, Beata A, MD+
Hours: [Mon, Tue, Wed, Thu, Fri] 08:00 AM - 05:00 PM
Other Language(s):Polish
Certification(s):Board Certified
Accessibility: Some Criteria Met (P, EB, IB, PA)

Leonardi, Nathaniel J, DO+
Gender: Male
1890 Silver Cross Blvd
Ste 375
New Lenox, IL 60451
Phone:(312) 563-2875
NPI:1427685445
Cultural Training Completed: No
Hours: [Mon, Tue, Wed, Thu, Fri] 08:00 AM - 05:00 PM
Accessibility: Details Pending (P, EB, IB, PA)

Morey, Rishikesh B, MD+
Gender: Male
662 Cedar Crossings Dr
Ste B
New Lenox, IL 60451
Phone:(815) 741-6830
NPI:1043582703
Cultural Training Completed: Yes
Hours: [Mon, Tue, Wed, Thu, Fri] 08:00 AM - 05:00 PM

IL

Will

Nephrology

Morey, Rishikesh B, MD+
After Hours Phone Number:(815) 741-6830
Other Language(s):English,Marathi,Hindi
Accessibility: Some Criteria Met (P, EB, IB, PA)

Nagarkatte, Preeti R, MD+
Gender: Female
1890 Silver Cross Blvd
Ste 415
New Lenox, IL 60451
Phone:(815) 717-8750
NPI:1841308335
Cultural Training Completed: Yes
Hours: [Mon, Tue, Wed, Thu, Fri] 08:00 AM - 05:00 PM
Other Language(s):English,Spanish
Accessibility: Some Criteria Met (P, EB, IB, PA)

Pedapati, Shilpa, MD+
Gender: Female
1890 Silver Cross Blvd
Ste 375
New Lenox, IL 60451
Phone:(312) 563-2875
NPI:1295103299
Cultural Training Completed: Yes
Hours: [Mon, Tue, Wed, Thu, Fri] 08:00 AM - 05:00 PM

IL

Will

Nephrology

Pedapati, Shilpa, MD+
Other Language(s):Telugu,Hindi,Indian
Accessibility: Details Pending (P, EB, IB, PA)

Sharma, Ankur, MD+
Gender: Male
1890 Silver Cross Blvd
Ste 415
New Lenox, IL 60451
Phone:(815) 717-8750
NPI:1316177587
Cultural Training Completed: No
Hours: [Mon, Tue, Wed, Thu, Fri] 08:00 AM - 05:00 PM
Other Language(s):Hindi
Certification(s):Board Certified
Accessibility: Some Criteria Met (P, EB, IB, PA)

Shetty, Aneesha Anand, MD+
Gender: Female
1890 Silver Cross Blvd
Ste 375
New Lenox, IL 60451
Phone:(312) 563-2875
NPI:1841505070
Cultural Training Completed: No
Hours: [Mon, Tue, Wed, Thu, Fri] 08:00 AM - 05:00 PM

IL

Will

Nephrology

Shetty, Aneesha Anand, MD+
Other Language(s):English,Spanish,Hindi
Certification(s):Board Certified
Accessibility: Details Pending (P, EB, IB, PA)

Siddiqui, Muhammad Danial, MD+
Gender: Male
662 Cedar Crossings Dr
Ste B
New Lenox, IL 60451
Phone:(815) 741-6830
NPI:1831685585
Cultural Training Completed: Yes
Hours: [Mon, Tue, Wed, Thu, Fri] 08:00 AM - 05:00 PM
Certification(s):Board Certified
Accessibility: Some Criteria Met (P, EB, IB, PA)

Surachaicharn, Nuntida, DO+
Gender: Female
662 Cedar Crossings Dr
Ste B
New Lenox, IL 60451
Phone:(815) 741-6830
NPI:1821625021
Cultural Training Completed: Yes
Hours: [Mon, Tue, Wed, Thu, Fri] 08:00 AM - 05:00 PM

IL

Will

Nephrology

Surachaicharn, Nuntida, DO+
Accessibility: Some Criteria Met (P, EB, IB, PA)

Neurology

Kazkaz, Bassel, MD+
Gender: Male
1890 Silver Cross Blvd
Ste 320
New Lenox, IL 60451
Phone:(215) 834-7930
NPI:1336196054
Cultural Training Completed: No
Hours: [Mon, Tue, Wed, Thu, Fri] 08:00 AM - 05:00 PM
Certification(s):Board Certified
Accessibility: Details Pending (P, EB, IB, PA)

Neurosurgery (Operations of the Brain, Spinal Cord)

Casey, Michael Anthony, DO+
Gender: Male
1890 Silver Cross Blvd
Ste 450
New Lenox, IL 60451
Phone:(815) 300-3811
NPI:1346506409
Cultural Training Completed: No
Hours: [Mon, Tue, Wed, Thu, Fri] 08:00 AM - 05:00 PM

IL

Will

Neurosurgery (Operations of the Brain, Spinal Cord)

Casey, Michael Anthony, DO+
Accessibility: Details Pending (P, EB, IB, PA)

Khan, Mohammad K, DO+
Gender: Male
1890 Silver Cross Blvd
Ste 450
New Lenox, IL 60451
Phone:(815) 723-4387
NPI:1982912655
Cultural Training Completed: Yes
Hours: [Mon, Tue, Wed, Thu, Fri] 08:00 AM - 05:00 PM
Certification(s):Board Certified
Accessibility: Details Pending (P, EB, IB, PA)

Nurse Practitioner

Chien, Oksana, NP+
Gender: Female
1890 Silver Cross Blvd
Ste 375
New Lenox, IL 60451
Phone:(312) 942-6642
NPI:1740846112
Cultural Training Completed: No
Hours: [Mon, Tue, Wed, Thu, Fri] 08:00 AM - 05:00 PM
Other Language(s):Russian,Ukrainian,English

IL

Will

Nurse Practitioner

Chien, Oksana, NP+
Certification(s):Board Certified
Accessibility: Some Criteria Met (P, EB, IB, PA)

Foley, Maura C, ARNP+
Gender: Female
519 E Lincoln Hwy
New Lenox, IL 60451
Phone:(888) 220-6432
NPI:1700517356
Cultural Training Completed: No
Hours: [Mon, Tue, Wed, Thu, Fri] 08:00 AM - 05:00 PM
Accessibility: Details Pending (P, EB, IB, PA)

Foley, Maura C, ARNP+
Gender: Female
410 E Lincoln Hwy
Ste 275
New Lenox, IL 60451
Phone:(877) 448-3627
NPI:1700517356
Cultural Training Completed: No
Hours: [Mon, Tue, Wed, Thu, Fri] 08:00 AM - 05:00 PM
Accessibility: Details Pending (P, EB, IB, PA)

Perez, Eric A, NP+
Gender: Male
1890 Silver Cross Blvd
Ste 225

IL

Will

Nurse Practitioner

Perez, Eric A, NP+
New Lenox, IL 60451
Phone:(815) 937-5200
NPI:1366273740
Cultural Training Completed: No
Hours: [Mon, Tue, Wed, Thu, Fri] 08:00 AM - 05:00 PM
Accessibility: Details Pending (P, EB, IB, PA)

Piper, Anna M, APRN+
Gender: Female
1900 Silver Cross Blvd
New Lenox, IL 60451
Phone:(815) 300-1100
NPI:1801823059
Cultural Training Completed: No
Hours: [Mon, Tue, Wed, Thu, Fri] 08:00 AM - 05:00 PM
Accessibility: Details Pending (P, EB, IB, PA)

Rogers, Stacey M, CNP+
Gender: Female
1890 Silver Cross Blvd
Ste 415
New Lenox, IL 60451
Phone:(815) 717-8750
NPI:1033621024
Cultural Training Completed: No
Hours: [Mon, Tue, Wed, Thu, Fri] 08:00 AM - 05:00 PM

IL

Will

Nurse Practitioner

Rogers, Stacey M, CNP+
Certification(s):Board Certified
Accessibility: Some Criteria Met (P, EB, IB, PA)

Webb, Jeffrey Peyton, NP+
Gender: Male
1890 Silver Cross Blvd
New Lenox, IL 60451
Phone:(708) 346-9533
NPI:1558826735
Cultural Training Completed: No
Hours: [Mon, Tue, Wed, Thu, Fri] 08:00 AM - 05:00 PM
Accessibility: Details Pending (P, EB, IB, PA)

Nurse Practitioner: Family

Becker, Kristi Ann, NP+
Gender: Female
519 E Lincoln Hwy
New Lenox, IL 60451
Phone:(888) 220-6432
NPI:1205353786
Cultural Training Completed: Yes
Hours: [Mon, Tue, Wed, Thu, Fri] 08:00 AM - 05:00 PM
Certification(s):Board Certified
Accessibility: Details Pending (P, EB, IB, PA)

IL

Will

Nurse Practitioner: Family

Becker, Kristi Ann, NP+
Gender: Female
410 E Lincoln Hwy
Ste 275
New Lenox, IL 60451
Phone:(877) 448-3627
NPI:1205353786
Cultural Training Completed: Yes
Hours: [Mon, Tue, Wed, Thu, Fri] 08:00 AM - 05:00 PM
Certification(s):Board Certified
Accessibility: Details Pending (P, EB, IB, PA)

Beezhold, Zachery D., NP*
Gender: Male
519 E Lincoln Hwy
New Lenox, IL 60451
Phone:(877) 448-3627
NPI:1922721216
Cultural Training Completed: No
Hours: [Mon, Tue, Wed, Thu, Fri] 08:00 AM - 05:00 PM
Accessibility: Some Criteria Met (P, EB, IB, PA)

Beezhold, Zachery D., NP+
Gender: Male
410 E Lincoln Hwy
Ste 275
New Lenox, IL 60451
Phone:(888) 220-6432

IL

Will

Nurse Practitioner: Family

Beezhold, Zachery D., NP+
NPI:1922721216
Cultural Training Completed: No
Hours: [Mon, Tue, Wed, Thu, Fri] 08:00 AM - 05:00 PM
Accessibility: Details Pending (P, EB, IB, PA)

Demierre, Christin M, NP+
Gender: Female
1890 Silver Cross Blvd
Ste 225
New Lenox, IL 60451
Phone:(815) 937-5200
NPI:1780123091
Cultural Training Completed: No
Hours: [Mon, Tue, Wed, Thu, Fri] 08:00 AM - 05:00 PM
Other Language(s):English
Accessibility: Details Pending (P, EB, IB, PA)

Donahue, Meghan, APN+
Gender: Female
1900 Silver Cross Blvd
New Lenox, IL 60451
Phone:(815) 300-1100
NPI:1548866551
Cultural Training Completed: No

IL

Will

Nurse Practitioner: Family

Donahue, Meghan, APN+
Hours: [Mon, Tue, Wed, Thu, Fri] 08:00 AM - 05:00 PM
Accessibility: Details Pending (P, EB, IB, PA)

Foley, Maura C, ARNP+
Gender: Female
519 E Lincoln Hwy
New Lenox, IL 60451
Phone:(888) 220-6432
NPI:1700517356
Cultural Training Completed: No
Hours: [Mon, Tue, Wed, Thu, Fri] 08:00 AM - 05:00 PM
Accessibility: Details Pending (P, EB, IB, PA)

Foley, Maura C, ARNP+
Gender: Female
410 E Lincoln Hwy
Ste 275
New Lenox, IL 60451
Phone:(877) 448-3627
NPI:1700517356
Cultural Training Completed: No
Hours: [Mon, Tue, Wed, Thu, Fri] 08:00 AM - 05:00 PM
Accessibility: Details Pending (P, EB, IB, PA)

IL

Will

Nurse Practitioner: Family

Franco, Tiavian, FNP+
Gender: Female
1900 Silver Cross Blvd
New Lenox, IL 60451
Phone:(815) 300-1100
NPI:1417720319
Cultural Training Completed: No
Hours: [Mon, Tue, Wed, Thu, Fri] 12:00 AM - 11:59 PM
Accessibility: Some Criteria Met (P, EB, IB, PA)

Hansen, Amy M, MSN+
Gender: Female
1890 Silver Cross Blvd
New Lenox, IL 60451
Phone:(815) 463-3700
NPI:1629491543
Cultural Training Completed: Yes
Hours: [Mon, Tue, Wed, Thu, Fri] 08:00 AM - 05:00 PM
Accessibility: Details Pending (P, EB, IB, PA)

Kelly, Katherine R, NP+
Gender: Female
1890 Silver Cross Blvd
Ste 225
New Lenox, IL 60451
Phone:(815) 602-8251
NPI:1477372837
Cultural Training Completed: No

IL

Will

Nurse Practitioner: Family

Kelly, Katherine R, NP+
Hours: [Mon, Tue, Wed, Thu, Fri] 08:00 AM - 05:00 PM
Accessibility: Details Pending (P, EB, IB, PA)

Mulheran, Gretchen R, NP*
Gender: Female
1890 Silver Cross Blvd
Ste 210
New Lenox, IL 60451
Phone:(815) 463-3000
NPI:1497285100
Cultural Training Completed: No
Hours: [Mon, Tue, Wed, Thu, Fri] 08:00 AM - 05:00 PM
After Hours Phone Number:(815) 463-3000
Certification(s):Board Certified
Accessibility: Details Pending (P, EB, IB, PA)

Paul, Julie R, NP*
Gender: Female
1890 Silver Cross Blvd
Ste 210
New Lenox, IL 60451
Phone:(815) 463-3000
NPI:1235533837
Cultural Training Completed: No
Hours: [Mon, Tue, Wed, Thu, Fri] 08:00 AM - 05:00 PM

IL

Will

Nurse Practitioner: Family

Paul, Julie R, NP*
After Hours Phone Number:(815) 463-3000
Accessibility: Details Pending (P, EB, IB, PA)

Pope Osage, Nina M, APNP+
Gender: Female
1333 S Schoolhouse Rd
Ste 109
New Lenox, IL 60451
Phone:(708) 741-2325
NPI:1669566782
Cultural Training Completed: Yes
Hours: [Mon, Tue, Wed, Thu, Fri] 08:00 AM - 05:00 PM
Accessibility: Details Pending (P, EB, IB, PA)

Rivette, Melissa A, APRN+
Gender: Female
1890 Silver Cross Blvd
Ste 225
New Lenox, IL 60451
Phone:(815) 937-5200
NPI:1235524711
Cultural Training Completed: Yes
Hours: [Mon, Tue, Wed, Thu, Fri] 08:00 AM - 05:00 PM
Other Language(s):English
Accessibility: Details Pending (P, EB, IB, PA)

IL

Will

Nurse Practitioner: Family

Thompson, Jennifer N, APRN+
Gender: Female
2081 Calistoga Dr
Ste 2N
New Lenox, IL 60451
Phone:(815) 320-2410
NPI:1982246229
Cultural Training Completed: No
Hours: [Mon, Tue, Wed, Thu, Fri] 08:00 AM - 05:00 PM
Accessibility: Details Pending (P, EB, IB, PA)

Victor, Nicole Elizabeth, APN+
Gender: Female
1900 Silver Cross Blvd
New Lenox, IL 60451
Phone:(815) 300-1100
NPI:1740712090
Cultural Training Completed: No
Hours: [Mon, Tue, Wed, Thu, Fri] 08:00 AM - 05:00 PM
Accessibility: Details Pending (P, EB, IB, PA)

Webb, Jeffrey Peyton, NP+
Gender: Male
1890 Silver Cross Blvd
New Lenox, IL 60451
Phone:(708) 346-9533
NPI:1558826735
Cultural Training Completed: No

IL

Will

Nurse Practitioner: Family

Webb, Jeffrey Peyton, NP+
Hours: [Mon, Tue, Wed, Thu, Fri] 08:00 AM - 05:00 PM
Accessibility: Details Pending (P, EB, IB, PA)

Nurse Practitioner: Neonatal

Shannon, Katherine K, APNP+
Gender: Female
1870 Silver Cross Blvd
Ste 100
New Lenox, IL 60451
Phone:(312) 227-3620
NPI:1831120054
Cultural Training Completed: No
Hours: [Mon, Tue, Wed, Thu, Fri] 08:00 AM - 05:00 PM
Other Language(s):Spanish,English,Polish
Accessibility: Some Criteria Met (P, EB, IB, PA)

Nurse Practitioner: Pediatrics (Babies, Children)

Parker, Katie K, APRN+
Gender: Female
519 E Lincoln Hwy
New Lenox, IL 60451
Phone:(877) 448-3627
NPI:1750703104

IL

Will

Nurse Practitioner: Pediatrics (Babies, Children)

Parker, Katie K, APRN+
Cultural Training Completed: Yes
Hours: [Mon, Tue, Wed, Thu, Fri] 08:00 AM - 05:00 PM
Other Language(s):English
Accessibility: Some Criteria Met (P, EB, IB, PA)

Parker, Katie K, APRN+
Gender: Female
410 E Lincoln Hwy
Ste 275
New Lenox, IL 60451
Phone:(888) 220-6432
NPI:1750703104
Cultural Training Completed: Yes
Hours: [Mon, Tue, Wed, Thu, Fri] 08:00 AM - 05:00 PM
Other Language(s):English
Accessibility: Details Pending (P, EB, IB, PA)

Regan, Michael A, PAC
Gender: Male
1870 Silver Cross Blvd
Ste 250
New Lenox, IL 60451
Phone:(815) 463-8989
NPI:1831575687

IL

Will

Nurse Practitioner: Pediatrics (Babies, Children)

Regan, Michael A, PAC
Cultural Training Completed: No
Hours: [Mon, Tue, Wed, Thu, Fri] 08:00 AM - 05:00 PM
Other Language(s):English
Accessibility: Some Criteria Met (P, EB, IB, PA)

Nurse Practitioner: Psych/Mental Health

Adeyemi, Omolola, NP+
Gender: Female
100 Batson Ct
Ste 204
New Lenox, IL 60451
Phone:(708) 808-4200
NPI:1689389629
Cultural Training Completed: No
Hours: [Mon, Tue, Wed, Thu, Fri] 08:00 AM - 05:00 PM
Certification(s):Board Certified
Accessibility: Details Pending (P, EB, IB, PA)

Ballard, Robye D, PMHNP+
Gender: Female
2081 Calistoga Dr
Ste 2S
New Lenox, IL 60451
Phone:(815) 418-6070

IL

Will

Nurse Practitioner: Psych/Mental Health

Ballard, Robye D, PMHNP+
NPI:1528364346
Cultural Training Completed: No
Hours: [Mon, Tue, Wed, Thu, Fri] 08:00 AM - 05:00 PM
Accessibility: Details Pending (P, EB, IB, PA)

Hernandez, Antonia, APRN+
Gender: Female
2445 Cattleman Dr
New Lenox, IL 60451
Phone:(312) 757-1361
NPI:1154527166
Cultural Training Completed: Yes
Hours: [Mon, Tue, Wed, Thu, Fri] 09:00 AM - 05:00 PM
Certification(s):Board Certified
Accessibility: Some Criteria Met (P, EB, IB, PA)

Pope Osage, Nina M, APNP+
Gender: Female
1333 S Schoolhouse Rd
Ste 109
New Lenox, IL 60451
Phone:(708) 741-2325
NPI:1669566782
Cultural Training Completed: Yes

IL

Will

Nurse Practitioner: Psych/Mental Health

Pope Osage, Nina M, APNP+
Hours: [Mon, Tue, Wed, Thu, Fri] 08:00 AM - 05:00 PM
Accessibility: Details Pending (P, EB, IB, PA)

Williams, Tawana, MSN+
Gender: Female
2081 Calistoga Dr
Ste 2S
New Lenox, IL 60451
Phone:(815) 418-6070
NPI:1457133787
Cultural Training Completed: No
Hours: [Mon, Tue, Wed, Thu, Fri] 08:00 AM - 05:00 PM
Accessibility: Details Pending (P, EB, IB, PA)

Obstetrics & Gynecology (Pregnancy, Women's Health)

Gress, Nicole M, MD+
Gender: Female
1890 Silver Cross Blvd
Ste 210
New Lenox, IL 60451
Phone:(815) 463-3000
NPI:1356590582
Cultural Training Completed: No
Hours: [Mon, Tue, Wed, Thu, Fri] 08:00 AM - 05:00 PM

IL

Will

Obstetrics & Gynecology (Pregnancy, Women's Health)

Gress, Nicole M, MD+
After Hours Phone Number:(815) 463-3000
Certification(s):Board Certified
Accessibility: Details Pending (P, EB, IB, PA)

Ka, Hysoo, MD+
Gender: Female
1890 Silver Cross Blvd
Ste 210
New Lenox, IL 60451
Phone:(815) 463-3000
NPI:1841385259
Cultural Training Completed: No
Hours: [Mon, Tue, Wed, Thu, Fri] 08:00 AM - 05:00 PM
After Hours Phone Number:(815) 463-3000
Other Language(s):Spanish,Korean
Certification(s):Board Certified
Accessibility: Details Pending (P, EB, IB, PA)

Merhi, Nahla O, MD+
Gender: Female
1890 Silver Cross Blvd
Ste 370
New Lenox, IL 60451
Phone:(815) 717-8727
NPI:1104928498
Cultural Training Completed: No

IL

Will

Obstetrics & Gynecology (Pregnancy, Women's Health)

Merhi, Nahla O, MD+
Hours: [Mon, Tue, Wed, Thu, Fri] 08:00 AM - 05:00 PM
Other Language(s):English,Arabic,French,Spanish
Certification(s):Board Certified
Accessibility: Some Criteria Met (P, EB, IB, PA)

Pierre, Gamilah Nikiba, MD+
Gender: Female
1890 Silver Cross Blvd
Ste 210
New Lenox, IL 60451
Phone:(815) 463-3000
NPI:1750398095
Cultural Training Completed: No
Hours: [Mon, Tue, Wed, Thu, Fri] 08:00 AM - 05:00 PM
After Hours Phone Number:(815) 463-3000
Other Language(s):Spanish,French
Certification(s):Board Certified
Accessibility: Details Pending (P, EB, IB, PA)

Sun, Judy, MD+
Gender: Female
1890 Silver Cross Blvd
Ste 370

IL

Will

Obstetrics & Gynecology (Pregnancy, Women's Health)

Sun, Judy, MD+
New Lenox, IL 60451
Phone:(815) 717-8727
NPI:1689659773
Cultural Training Completed: Yes
Hours: [Mon, Tue, Wed, Thu, Fri] 08:00 AM - 05:00 PM
Other Language(s):English,Spanish
Certification(s):Board Certified
Accessibility: Some Criteria Met (P, EB, IB, PA)

Occupational Therapist

Santiago, Kelly, OT+
Gender: Female
2534 E Lincoln Hwy
New Lenox, IL 60451
Phone:(815) 462-9420
NPI:1043232374
Cultural Training Completed: No
Hours: [Mon, Tue, Wed, Thu, Fri] 08:00 AM - 05:00 PM
Accessibility: Details Pending (P, EB, IB, PA)

Orthopaedic Surgery

Markus, Robert S, MD+
Gender: Male
1890 Silver Cross Blvd
New Lenox, IL 60451

IL

Will

Orthopaedic Surgery

Markus, Robert S, MD+
Phone:(630) 952-1496
NPI:1588629026
Cultural Training Completed: No
Hours: [Mon, Tue, Wed, Thu, Fri] 08:00 AM - 05:00 PM
Accessibility: Some Criteria Met (P, EB, IB, PA)

Pediatrics

Lerner, Cynthia J, MD+
Gender: Female
1870 Silver Cross Blvd
Ste 210
New Lenox, IL 60451
Phone:(312) 227-3620
NPI:1689650814
Cultural Training Completed: No
Hours: [Mon, Tue, Wed, Thu, Fri] 08:00 AM - 05:00 PM
Other Language(s):Spanish,Polish
Certification(s):Board Certified
Accessibility: Details Pending (P, EB, IB, PA)

Lerner, Cynthia J, MD+
Gender: Female
1870 Silver Cross Blvd
Ste 100
New Lenox, IL 60451
Phone:(800) 543-7362

IL

Will

Pediatrics

Lerner, Cynthia J, MD+
NPI:1689650814
Cultural Training Completed: No
Hours: [Mon, Tue, Wed, Thu, Fri] 08:00 AM - 05:00 PM
Other Language(s):Spanish,Polish
Certification(s):Board Certified
Accessibility: Some Criteria Met (P, EB, IB, PA)

Pediatrics,Cardiology

Mansukhani, Sheena Agarwal, DO+
Gender: Female
1870 Silver Cross Blvd
Ste 100
New Lenox, IL 60451
Phone:(800) 543-7362
NPI:1073962023
Cultural Training Completed: No
Hours: [Mon, Tue, Wed, Thu, Fri] 08:00 AM - 05:00 PM
Other Language(s):Spanish,Polish
Certification(s):Board Certified
Accessibility: Some Criteria Met (P, EB, IB, PA)

IL

Will

Physical Medicine & Rehabilitation

Coolidge, Ross D, DO+
Gender: Male
1900 Silver Cross Blvd
New Lenox, IL 60451
Phone:(815) 300-1100
NPI:1689052839
Cultural Training Completed: Yes
Hours: [Mon, Tue, Wed, Thu, Fri] 12:00 AM - 11:59 PM
After Hours Phone Number:(815) 300-5400
Certification(s):Board Certified
Accessibility: Some Criteria Met (P, EB, IB, PA)

Egan, Kaitlyn E, MD+
Gender: Female
1900 Silver Cross Blvd
New Lenox, IL 60451
Phone:(815) 300-7110
NPI:1710475488
Cultural Training Completed: No
Hours: [Mon, Tue, Wed, Thu, Fri] 08:00 AM - 05:00 PM
Certification(s):Board Certified
Accessibility: Details Pending (P, EB, IB, PA)

Magill, Meghan A, DO+
Gender: Female
1900 Silver Cross Blvd
New Lenox, IL 60451
Phone:(815) 300-7110

IL

Will

Physical Medicine & Rehabilitation

Magill, Meghan A, DO+
NPI:1922261130
Cultural Training Completed: Yes
Hours: [Mon, Tue, Wed, Thu, Fri] 08:00 AM - 05:00 PM
Certification(s):Board Certified
Accessibility: Details Pending (P, EB, IB, PA)

Parkes, Megan R, MD+
Gender: Female
1900 Silver Cross Blvd
New Lenox, IL 60451
Phone:(815) 300-1100
NPI:1740436856
Cultural Training Completed: No
Hours: [Mon, Tue, Wed, Thu, Fri] 12:00 AM - 11:59 PM
After Hours Phone Number:(800) 543-7362
Certification(s):Board Certified
Accessibility: Some Criteria Met (P, EB, IB, PA)

Tiwari, Maneesh, MD+
Gender: Male
1900 Silver Cross Blvd
New Lenox, IL 60451
Phone:(815) 300-7110
NPI:1871053454
Cultural Training Completed: Yes

IL

Will

Physical Medicine & Rehabilitation

Tiwari, Maneesh, MD+
Hours: [Mon, Tue, Wed, Thu, Fri] 08:00 AM - 05:00 PM
Certification(s):Board Certified
Accessibility: Details Pending (P, EB, IB, PA)

Physical Therapist

Bagang, Dennis Layag, PT+
Gender: Male
2534 E Lincoln Hwy
New Lenox, IL 60451
Phone:(815) 462-9420
NPI:1023126687
Cultural Training Completed: Yes
Hours: [Mon, Tue, Wed, Thu, Fri] 08:00 AM - 05:00 PM
Accessibility: Details Pending (P, EB, IB, PA)

Physician Assistant

Basak, Cassandra, PA-C+
Gender: Female
120 Batson Ct
New Lenox, IL 60451
Phone:(815) 717-8606
NPI:1841764131
Cultural Training Completed: No
Hours: [Thu, Fri] 08:00 AM - 05:00 PM, Sat 08:00 AM - 01:00 PM

IL

Will

Physician Assistant

Basak, Cassandra, PA-C+
Accessibility: Details Pending (P, EB, IB, PA)

George, Benjamin A, PA+
Gender: Male
1851 Silver Cross Blvd
Ste 250
New Lenox, IL 60451
Phone:(815) 726-3110
NPI:1467937599
Cultural Training Completed: No
Hours: [Mon, Tue, Wed, Thu, Fri] 08:00 AM - 05:00 PM
Certification(s):Board Certified
Accessibility: Details Pending (P, EB, IB, PA)

Golaszewski, Amy J, PA-C+
Gender: Female
1870 Silver Cross Blvd
New Lenox, IL 60451
Phone:(815) 463-8989
NPI:1689393217
Cultural Training Completed: Yes
Hours: [Mon, Tue, Wed, Thu, Fri] 08:00 AM - 05:00 PM
Certification(s):Board Certified
Accessibility: Some Criteria Met (P, EB, IB, PA)

IL

Will

Physician Assistant

Gugala, Victoria Anna, PAC*
Gender: Female
1890 Silver Cross Blvd
Ste 560
New Lenox, IL 60451
Phone:(815) 320-3464
NPI:1699436949
Cultural Training Completed: No
Hours: [Mon, Tue, Wed, Thu, Fri] 08:00 AM - 05:00 PM
After Hours Phone Number:(815) 320-3464
Other Language(s):Polish
Certification(s):Board Certified
Accessibility: Some Criteria Met (I P, I EB, I IB, I PA)

Gute, Lauren Marie, PA-C+
Gender: Female
1900 Silver Cross Blvd
New Lenox, IL 60451
Phone:(800) 543-7362
NPI:1861643520
Cultural Training Completed: No
Hours: [Mon, Tue, Wed, Thu, Fri] 08:00 AM - 05:00 PM
Other Language(s):Spanish,English
Certification(s):Board Certified

IL

Will

Physician Assistant

Gute, Lauren Marie, PA-C+
Accessibility: Some Criteria Met (I P, I EB, I IB, I PA)

Henry, Paulina Joanna, PA-C+
Gender: Female
120 Batson Ct
New Lenox, IL 60451
Phone:(815) 717-8606
NPI:1639649494
Cultural Training Completed: No
Hours: [Mon, Tue, Wed, Thu, Fri] 08:00 AM - 05:00 PM
Other Language(s):Polish
Accessibility: Details Pending (P P, P EB, P IB, P PA)

Jurevicius, Daniela, PA+
Gender: Female
1890 Silver Cross Blvd
Ste 410
New Lenox, IL 60451
Phone:(815) 717-8730
NPI:1154804425
Cultural Training Completed: No
Hours: [Mon, Tue, Wed, Thu] 08:00 AM - 05:00 PM, Fri 08:00 AM - 03:00 PM
Accessibility: Some Criteria Met (I P, I EB, I IB, P PA)

Lyons, Kelly Jean, PA*
Gender: Female

IL

Will

Physician Assistant

Lyons, Kelly Jean, PA*
1851 Silver Cross Blvd
Ste 250
New Lenox, IL 60451
Phone:(708) 888-8287
NPI:1659754323
Cultural Training Completed: No
Hours: [Mon, Tue, Wed, Thu, Fri] 08:00 AM - 05:00 PM
Certification(s):Board Certified
Accessibility: Some Criteria Met (I P, I EB, I IB, I PA)

Malas, Lily Elizabeth, PA*
Gender: Female
1851 Silver Cross Blvd
Ste 250
New Lenox, IL 60451
Phone:(708) 888-8287
NPI:1093563447
Cultural Training Completed: No
Hours: [Mon, Tue, Wed, Thu, Fri] 08:00 AM - 05:00 PM
Accessibility: Some Criteria Met (I P, I EB, I IB, I PA)

Petrusevska, Elena, PA+
Gender: Female
1890 Silver Cross Blvd
Ste 350
New Lenox, IL 60451
Phone:(815) 717-8737
NPI:1013253384

IL

Will

Physician Assistant

Petrusevska, Elena, PA+
Cultural Training Completed: No
Hours: [Mon, Tue, Wed, Thu, Fri] 08:00 AM - 05:00 PM
Accessibility: Some Criteria Met (I P, I EB, P IB, I PA)

Poole, Laurel M, PA-C+
Gender: Female
1870 Silver Cross Blvd
Ste 250
New Lenox, IL 60451
Phone:(815) 463-8989
NPI:1841252426
Cultural Training Completed: No
Hours: [Mon, Tue, Wed, Thu, Fri] 08:00 AM - 05:00 PM
Other Language(s):English
Certification(s):Board Certified
Accessibility: Some Criteria Met (I P, I EB, P IB, I PA)

Regan, Michael A, PAC
Gender: Male
1870 Silver Cross Blvd
Ste 250
New Lenox, IL 60451
Phone:(815) 463-8989
NPI:1831575687
Cultural Training Completed: No

IL

Will

Physician Assistant

Regan, Michael A, PAC
Hours: [Mon, Tue, Wed, Thu, Fri] 08:00 AM - 05:00 PM
Other Language(s):English
Certification(s):Board Certified
Accessibility: Some Criteria Met (P, EB, IB, PA)

Rickey, Joelle, PA+
Gender: Female
1890 Silver Cross Blvd
Ste 410
New Lenox, IL 60451
Phone:(815) 717-8730
NPI:1225164015
Cultural Training Completed: No
Hours: [Mon, Tue, Wed, Thu] 08:00 AM - 05:00 PM, Fri 08:00 AM - 03:00 PM
Accessibility: Some Criteria Met (P, EB, IB, PA)

Rivera, Jorge, PA+
Gender: Male
1890 Silver Cross Blvd
Ste 410
New Lenox, IL 60451
Phone:(815) 717-8730
NPI:1760208318
Cultural Training Completed: No
Hours: [Mon, Tue, Wed, Thu] 08:00 AM - 05:00 PM, Fri 08:00 AM - 03:00 PM

IL

Will

Physician Assistant

Rivera, Jorge, PA+
Accessibility: Some Criteria Met (P, EB, IB, PA)

Schroeder, Courtney Rae, PA+
Gender: Female
1851 Silver Cross Blvd
Ste 250
New Lenox, IL 60451
Phone:(708) 888-8287
NPI:1467175646
Cultural Training Completed: No
Hours: [Mon, Tue, Wed, Thu, Fri] 08:00 AM - 05:00 PM
Accessibility: Some Criteria Met (P, EB, IB, PA)

Villadolid, Christian E, PA-C
Gender: Male
1890 Silver Cross Blvd
Ste 450
New Lenox, IL 60451
Phone:(630) 933-4056
NPI:1013133685
Cultural Training Completed: No
Hours: [Mon, Tue, Wed, Thu, Fri] 08:00 AM - 05:00 PM
Certification(s):Board Certified
Accessibility: Details Pending (P, EB, IB, PA)

Wagner, Katherine Louise, PA+
Gender: Female

IL

Will

Physician Assistant

Wagner, Katherine Louise, PA+
1870 Silver Cross Blvd
Ste 100
New Lenox, IL 60451
Phone:(800) 543-7362
NPI:1508587148
Cultural Training Completed: No
Hours: [Mon, Tue, Wed, Thu, Fri] 08:00 AM - 05:00 PM
Other Language(s):Spanish,Polish
Accessibility: Some Criteria Met (P, EB, IB, PA)

Wemple, Maria Christine, PA-C+
Gender: Female
120 Batson Ct
New Lenox, IL 60451
Phone:(815) 717-8606
NPI:1154704104
Cultural Training Completed: No
Hours: [Thu, Fri] 08:00 AM - 05:00 PM, Sat 08:00 AM - 01:00 PM
Accessibility: Details Pending (P, EB, IB, PA)

Podiatrist (Feet, Ankles)

Fontejon, Jaydienne Paulisa Cruz, DPM+
Gender: Female
1938 E Lincoln Hwy
Ste 206
New Lenox, IL 60451
Phone:(815) 462-9225

IL

Will

Podiatrist (Feet, Ankles)

Fontejon, Jaydienne Paulisa Cruz, DPM+
NPI:1225612096
Cultural Training Completed: Yes
Hours: [Mon, Tue, Wed, Thu, Fri] 08:00 AM - 05:00 PM
Accessibility: Details Pending (P, EB, IB, PA)

Kirchner, Paul B, DPM+
Gender: Male
250 E Maple St
New Lenox, IL 60451
Phone:(815) 485-5830
NPI:1790899979
Cultural Training Completed: No
Hours: [Mon, Tue, Wed, Thu, Fri] 08:00 AM - 05:00 PM
After Hours Phone Number:(815) 485-5830
Other Language(s):English
Accessibility: Details Pending (P, EB, IB, PA)

Kirchner, Paul B, DPM+
Gender: Male
250 E Maple St
New Lenox, IL 60451
Phone:(815) 485-0760
NPI:1790899979
Cultural Training Completed: No

IL

Will

Podiatrist (Feet, Ankles)

Kirchner, Paul B, DPM+
Hours: [Mon, Tue, Wed, Thu, Fri] 08:00 AM - 05:00 PM
Other Language(s):English
Accessibility: Details Pending (P, EB, IB, PA)

Pandit, Bela, DPM*
Gender: Female
1890 Silver Cross Blvd
Ste 235
New Lenox, IL 60451
Phone:(708) 423-3668
NPI:1649463282
Cultural Training Completed: No
Hours: [Mon, Tue, Wed, Thu, Fri] 08:00 AM - 05:00 PM
Other Language(s):Marathi,Hindi,Spanish
Certification(s):Board Certified
Accessibility: Some Criteria Met (P, EB, IB, PA)

Rheumatology

Alghafeer, Ibrahim S, MD+
Gender: Male
1890 Silver Cross Blvd
Ste 350
New Lenox, IL 60451
Phone:(815) 727-4292
NPI:1669444709
Cultural Training Completed: No

IL

Will

Rheumatology

Alghafeer, Ibrahim S, MD+
Hours: [Mon, Tue, Wed, Thu, Fri] 08:00 AM - 05:00 PM
Other Language(s):Arabic
Certification(s):Board Certified
Accessibility: Details Pending (P, EB, IB, PA)

Smajkic, Laisvyde, MD+
Gender: Female
1890 Silver Cross Blvd
New Lenox, IL 60451
Phone:(630) 952-1496
NPI:1013943729
Cultural Training Completed: No
Hours: [Mon, Tue, Wed, Thu, Fri] 08:00 AM - 05:00 PM
Other Language(s):Lithuanian
Accessibility: Some Criteria Met (P, EB, IB, PA)

Surgery: Surgical Critical Care

George, Matthew K, MD*
Gender: Male
1890 Silver Cross Blvd
Ste 375
New Lenox, IL 60451
Phone:(708) 346-9533
NPI:1821484601
Cultural Training Completed: No

IL

Will

Surgery: Surgical Critical Care

George, Matthew K, MD*
Hours: [Mon, Tue, Wed, Thu, Fri] 08:00 AM - 05:00 PM
Certification(s):Board Certified
Accessibility: Some Criteria Met (P, EB, IB, PA)

Sarhan, Mohammad, MD*
Gender: Male
1890 Silver Cross Blvd
Ste 375
New Lenox, IL 60451
Phone:(708) 346-9533
NPI:1326274556
Cultural Training Completed: Yes
Hours: [Mon, Tue, Wed, Thu, Fri] 08:00 AM - 05:00 PM
Other Language(s):English,Arabic
Certification(s):Board Certified
Accessibility: Some Criteria Met (P, EB, IB, PA)

Transplant Surgery

Olaitan, Oyedolamu K, MD+
Gender: Male
1890 Silver Cross Blvd
Ste 225
New Lenox, IL 60451
Phone:(815) 937-5200
NPI:1275888703

IL

Will

Transplant Surgery

Olaitan, Oyedolamu K, MD+
Cultural Training Completed: No
Hours: [Mon, Tue, Wed, Thu, Fri] 08:00 AM - 05:00 PM
Other Language(s):Yoruba,English
Accessibility: Details Pending (P, EB, IB, PA)

Urology (Urinary Tract)

Herzog, Michael E, MD*
Gender: Male
1851 Silver Cross Blvd
Ste 250
New Lenox, IL 60451
Phone:(708) 888-8287
NPI:1639197957
Cultural Training Completed: No
Hours: [Mon, Tue, Wed, Thu, Fri] 08:00 AM - 05:00 PM
Other Language(s):English,Spanish,Polish
Certification(s):Board Certified
Accessibility: Some Criteria Met (P, EB, IB, PA)

Mancini, Antonio, DO+
Gender: Male
1851 Silver Cross Blvd
Ste 250
New Lenox, IL 60451
Phone:(708) 888-8287

IL

Will

Urology (Urinary Tract)

Mancini, Antonio, DO+
NPI:1629091251
Cultural Training Completed: No
Hours: [Mon, Tue, Wed, Thu, Fri] 08:00 AM - 05:00 PM
Other Language(s):Italian
Certification(s):Board Certified
Accessibility: Some Criteria Met (P, EB, IB, PA)

Murthy, Prithvi Bala, MD*
Gender: Male
1851 Silver Cross Blvd Ste 250
New Lenox, IL 60451
Phone:(708) 888-8287
NPI:1629422274
Cultural Training Completed: No
Hours: [Mon, Tue, Wed, Thu, Fri] 08:00 AM - 05:00 PM
Accessibility: Some Criteria Met (P, EB, IB, PA)

Olaitan, Oyedolamu K, MD+
Gender: Male
1890 Silver Cross Blvd Ste 225
New Lenox, IL 60451
Phone:(815) 937-5200
NPI:1275888703
Cultural Training Completed: No

IL

Will

Urology (Urinary Tract)

Olaitan, Oyedolamu K, MD+
Hours: [Mon, Tue, Wed, Thu, Fri] 08:00 AM - 05:00 PM
Other Language(s):Yoruba,English
Accessibility: Details Pending (P, EB, IB, PA)

Vascular Surgery (Operations of the Blood Vessels)

George, Matthew K, MD*
Gender: Male
1890 Silver Cross Blvd Ste 375
New Lenox, IL 60451
Phone:(708) 346-9533
NPI:1821484601
Cultural Training Completed: No
Hours: [Mon, Tue, Wed, Thu, Fri] 08:00 AM - 05:00 PM
Accessibility: Some Criteria Met (P, EB, IB, PA)

Patel, Ronak, MD*
Gender: Male
1890 Silver Cross Blvd Ste 375
New Lenox, IL 60451
Phone:(708) 346-9533
NPI:1629509088
Cultural Training Completed: No

IL

Will

Vascular Surgery (Operations of the Blood Vessels)

Patel, Ronak, MD*
Hours: [Mon, Tue, Wed, Thu, Fri] 08:00 AM - 05:00 PM
Accessibility: Some Criteria Met (P, EB, IB, PA)

Sarhan, Mohammad, MD*
Gender: Male
1890 Silver Cross Blvd Ste 375
New Lenox, IL 60451
Phone:(708) 346-9533
NPI:1326274556
Cultural Training Completed: Yes
Hours: [Mon, Tue, Wed, Thu, Fri] 08:00 AM - 05:00 PM
Other Language(s):English,Arabic
Certification(s):Board Certified
Accessibility: Some Criteria Met (P, EB, IB, PA)

Tehrani, Nader M, MD*
Gender: Male
1890 Silver Cross Blvd Ste 375
New Lenox, IL 60451
Phone:(708) 346-9533
NPI:1013322973
Cultural Training Completed: No

IL

Will

Vascular Surgery (Operations of the Blood Vessels)

Tehrani, Nader M, MD*
Hours: [Mon, Tue, Wed, Thu, Fri] 08:00 AM - 05:00 PM
Accessibility: Some Criteria Met (P, EB, IB, PA)

Orland Park

Nurse Practitioner: Adult Health

Wells, Mary B., RN+
Gender: Female
11231 Distinctive Dr
Orland Park, IL 60467
Phone:(800) 461-9533
NPI:1740335975
Cultural Training Completed: No
Hours: [Mon, Tue, Wed, Thu, Fri] 08:00 AM - 05:00 PM
Accessibility: Details Pending (P, EB, IB, PA)

Nurse Practitioner: Gerontology

Wells, Mary B., RN+
Gender: Female
11231 Distinctive Dr
Orland Park, IL 60467
Phone:(800) 461-9533
NPI:1740335975
Cultural Training Completed: No
Hours: [Mon, Tue, Wed, Thu, Fri] 08:00 AM - 05:00 PM

IL

Will

Nurse Practitioner: Gerontology

Wells, Mary B., RN+
Accessibility: Details Pending (P, EB, IB, PA)

Nurse Practitioner: Psych/Mental Health

Patel, Avani, MSN+
Gender: Female
11231 Distinctive Dr
Orland Park, IL 60467
Phone:(800) 461-9533
NPI:1962160572
Cultural Training Completed: Yes
Hours: [Mon, Tue, Wed, Thu, Fri] 08:00 AM - 05:00 PM
Certification(s):Board Certified
Accessibility: Details Pending (P, EB, IB, PA)

Plainfield

Audiologist

Eckhorn, Melinda M, AUD+
Gender: Female
15728 S Route 59
Plainfield, IL 60544
Phone:(630) 789-3110
NPI:1215225859
Cultural Training Completed: No
Hours: [Mon, Tue, Wed, Thu, Fri] 08:00 AM - 05:00 PM
Certification(s):Board Certified

IL

Will

Audiologist

Eckhorn, Melinda M, AUD+
Accessibility: Some Criteria Met (P, EB, IB, PA)

Cardiovascular Disease (Heart, Blood Vessels)

Aguilar, Francisco G, MD+
Gender: Male
15724 S Route 59
Ste 102
Plainfield, IL 60544
Phone:(630) 789-3422
NPI:1487637567
Cultural Training Completed: No
Hours: [Mon, Tue, Wed, Thu, Fri] 08:00 AM - 05:00 PM
Other Language(s):English,Spanish
Certification(s):Board Certified
Accessibility: Some Criteria Met (P, EB, IB, PA)

Dobaczewski, Marcin P, MD+
Gender: Male
15724 S Route 59
Ste 102
Plainfield, IL 60544
Phone:(630) 789-3422
NPI:1770859993
Cultural Training Completed: No
Hours: [Mon, Tue, Wed, Thu, Fri] 08:00 AM - 05:00 PM

IL

Will

Cardiovascular Disease (Heart, Blood Vessels)

Dobaczewski, Marcin P, MD+
Other Language(s):Polish
Certification(s):Board Certified
Accessibility: Some Criteria Met (P, EB, IB, PA)

Clinical Cardiac Electrophysiology

Aguilar, Francisco G, MD+
Gender: Male
15724 S Route 59
Ste 102
Plainfield, IL 60544
Phone:(630) 789-3422
NPI:1487637567
Cultural Training Completed: No
Hours: [Mon, Tue, Wed, Thu, Fri] 08:00 AM - 05:00 PM
Other Language(s):English,Spanish
Certification(s):Board Certified
Accessibility: Some Criteria Met (P, EB, IB, PA)

Family Medicine (General Family Medical Care)

Jadidi, Shaheen, DO+
Gender: Male
24600 W 127th St
Plainfield, IL 60585

IL

Will

Family Medicine (General Family Medical Care)

Jadidi, Shaheen, DO+
Phone:(630) 646-7000
NPI:1588124077
Cultural Training Completed: No
Hours: [Mon, Tue, Wed, Thu, Fri] 08:00 AM - 05:00 PM
Certification(s):Board Certified
Accessibility: Some Criteria Met (P, EB, IB, PA)

Gastroenterology

Barkatullah, Sameer A, MD+
Gender: Male
16615 S Route 59
Plainfield, IL 60586
Phone:(630) 312-2590
NPI:1245426980
Cultural Training Completed: No
Hours: [Mon, Tue, Wed, Thu, Fri] 08:00 AM - 05:00 PM
Certification(s):Board Certified
Accessibility: Details Pending (P, EB, IB, PA)

General Surgery

Hutcherson, Lori, MD+
Gender: Female
24600 W 127th St
Ste B215
Plainfield, IL 60585
Phone:(630) 355-5633

IL

Will

General Surgery

Hutcherson, Lori, MD+
NPI:1093102683
Cultural Training Completed: Yes
Hours: [Mon, Tue, Wed, Thu, Fri] 08:00 AM - 05:00 PM
Certification(s):Board Certified
Accessibility: Some Criteria Met (I P, I EB, I IB, I PA)

Mihalakakos, Peter, MD+
Gender: Male
16615 S Route 59
Plainfield, IL 60586
Phone:(815) 436-7303
NPI:1720022031
Cultural Training Completed: Yes
Hours: [Mon, Tue, Wed, Thu, Fri] 08:00 AM - 05:00 PM
Other Language(s):Greek
Accessibility: Details Pending (P P, P EB, P IB, P PA)

Petratos, Peter Bill, MD+
Gender: Male
24600 W 127th St
Ste B210
Plainfield, IL 60585
Phone:(815) 731-9000
NPI:1487612297
Cultural Training Completed: No

IL

Will

General Surgery

Petratos, Peter Bill, MD+
Hours: [Mon, Tue, Wed, Thu, Fri] 08:00 AM - 05:00 PM
Certification(s):Board Certified
Accessibility: Some Criteria Met (I P, I EB, I IB, I PA)

Petratos, Peter Bill, MD+
Gender: Male
24600 W 127th St
Ste B200
Plainfield, IL 60585
Phone:(815) 731-9000
NPI:1487612297
Cultural Training Completed: No
Hours: [Mon, Tue, Wed, Thu, Fri] 08:00 AM - 05:00 PM
Certification(s):Board Certified
Accessibility: Some Criteria Met (I P, I EB, I IB, I PA)

Petratos, Peter Bill, MD+
Gender: Male
24600 W 127th St
Ste B215
Plainfield, IL 60585
Phone:(630) 355-5633
NPI:1487612297
Cultural Training Completed: No
Hours: [Mon, Tue, Wed, Thu, Fri] 08:00 AM - 05:00 PM

IL

Will

General Surgery

Petratos, Peter Bill, MD+
Certification(s):Board Certified
Accessibility: Some Criteria Met (I P, I EB, I IB, I PA)

Hematology

Vuyyala, Sowjanya, MD+
Gender: Female
24600 W 127th St
Plainfield, IL 60585
Phone:(630) 646-2273
NPI:1326422270
Cultural Training Completed: No
Hours: [Mon, Tue, Wed, Thu, Fri] 08:00 AM - 05:00 PM
Other Language(s):English
Certification(s):Board Certified
Accessibility: Some Criteria Met (I P, I EB, I IB, I PA)

Hematology & Oncology

Azeem, Mohammed S, MD+
Gender: Male
24600 W 127th St
Plainfield, IL 60585
Phone:(815) 731-9000
NPI:1144583030
Cultural Training Completed: No

IL

Will

Hematology & Oncology

Azeem, Mohammed S, MD+
Hours: [Mon, Tue, Wed, Thu, Fri] 08:00 AM - 05:00 PM
Certification(s):Board Certified
Accessibility: Some Criteria Met (I P, I EB, I IB, I PA)

Baweja, Mansoina, MD+
Gender: Female
24600 W 127th St
Plainfield, IL 60585
Phone:(630) 646-2273
NPI:1629052089
Cultural Training Completed: No
Hours: [Mon, Tue, Wed, Thu, Fri] 08:00 AM - 05:00 PM
Accessibility: Some Criteria Met (I P, I EB, I IB, I PA)

Broderick, William R, MD+
Gender: Male
24600 W 127th St
Plainfield, IL 60585
Phone:(815) 731-9000
NPI:1164696464
Cultural Training Completed: No
Hours: [Mon, Tue, Wed, Thu, Fri] 08:00 AM - 05:00 PM
Accessibility: Some Criteria Met (I P, I EB, I IB, I PA)

IL

Will

Hematology & Oncology

Heng, Joseph J., MD+
Gender: Male
24600 W 127th St
Plainfield, IL 60585
Phone:(630) 646-2273
NPI:1700270154
Cultural Training Completed: Yes
Hours: [Mon, Tue, Wed, Thu, Fri] 08:00 AM - 05:00 PM
Accessibility: Some Criteria Met (P, EB, IB, PA)

Ismail, Zahra, MD+
Gender: Female
24600 W 127th St
Plainfield, IL 60585
Phone:(815) 731-9000
NPI:1124523345
Cultural Training Completed: No
Hours: [Mon, Tue, Wed, Thu, Fri] 08:00 AM - 05:00 PM
Other Language(s):Gujarati
Accessibility: Some Criteria Met (P, EB, IB, PA)

Kash, Joseph J, MD+
Gender: Male
24600 W 127th St
Plainfield, IL 60585
Phone:(815) 731-9000
NPI:1043297971
Cultural Training Completed: No

IL

Will

Hematology & Oncology

Kash, Joseph J, MD+
Hours: [Mon, Tue, Wed, Thu, Fri] 08:00 AM - 05:00 PM
Accessibility: Some Criteria Met (P, EB, IB, PA)

Quejada, Maria I, MD+
Gender: Female
24600 W 127th St
Plainfield, IL 60585
Phone:(630) 646-2273
NPI:1558348722
Cultural Training Completed: No
Hours: [Mon, Tue, Wed, Thu, Fri] 08:00 AM - 05:00 PM
Other Language(s):Spanish,Tagalog
Certification(s):Board Certified
Accessibility: Some Criteria Met (P, EB, IB, PA)

Siegel, Matthew Bernard, MD+
Gender: Male
24600 W 127th St
Plainfield, IL 60585
Phone:(815) 731-9000
NPI:1639333263
Cultural Training Completed: No
Hours: [Mon, Tue, Wed, Thu, Fri] 08:00 AM - 05:00 PM

IL

Will

Hematology & Oncology

Siegel, Matthew Bernard, MD+
Accessibility: Some Criteria Met (P, EB, IB, PA)

Tathineni, Praveena, DO+
Gender: Female
24600 W 127th St
Plainfield, IL 60585
Phone:(630) 646-2273
NPI:1386131720
Cultural Training Completed: No
Hours: [Mon, Tue, Wed, Thu, Fri] 08:00 AM - 05:00 PM
Accessibility: Some Criteria Met (P, EB, IB, PA)

Undevia, Samir D, MD+
Gender: Male
24600 W 127th St
Plainfield, IL 60585
Phone:(630) 646-2273
NPI:1740228857
Cultural Training Completed: Yes
Hours: [Mon, Tue, Wed, Thu, Fri] 08:00 AM - 05:00 PM
Other Language(s):Spanish,English,Greek,Korean
Accessibility: Some Criteria Met (P, EB, IB, PA)

IL

Will

Hematology & Oncology

Vuyyala, Sowjanya, MD+
Gender: Female
24600 W 127th St
Plainfield, IL 60585
Phone:(630) 646-2273
NPI:1326422270
Cultural Training Completed: No
Hours: [Mon, Tue, Wed, Thu, Fri] 08:00 AM - 05:00 PM
Other Language(s):English
Accessibility: Some Criteria Met (P, EB, IB, PA)

Endeavor Health Medical Group
24600 W 127th St
Plainfield, IL 60585
Phone:(630) 646-2273
NPI:1497701882
Website: http://www.northshore.org
Cultural Training Completed: No
Hours: [Mon, Tue, Wed, Thu, Fri] 08:00 AM - 05:00 PM
Accessibility: Some Criteria Met (P, EB, IB, PA)

Nephrology

Patel, Nilam P, MD+
Gender: Female
24600 W 127th St
Plainfield, IL 60585
Phone:(815) 731-9000

IL

Will

Nephrology

Patel, Nilam P, MD+
NPI:1235697863
Cultural Training Completed: No
Hours: [Mon, Tue, Wed, Thu, Fri] 08:00 AM - 05:00 PM
Certification(s):Board Certified
Accessibility: Some Criteria Met (I P, I EB, I IB, I PA)

Patel, Nilam P, MD+
Gender: Female
24600 W 127th St
Ste 150
Plainfield, IL 60585
Phone:(630) 369-0780
NPI:1235697863
Cultural Training Completed: No
Hours: [Mon, Tue, Wed, Thu, Fri] 08:00 AM - 05:00 PM
Certification(s):Board Certified
Accessibility: Some Criteria Met (I P, I EB, I IB, I PA)

Endeavor Health Medical Group
24600 W 127th St
Ste 150
Plainfield, IL 60585
Phone:(630) 369-0780
NPI:1497701882
Website: http://www.northshore.org
Cultural Training Completed: No

IL

Will

Nephrology

Endeavor Health Medical Group
Hours: [Mon, Tue, Wed, Thu, Fri] 08:00 AM - 05:00 PM
Accessibility: Some Criteria Met (I P, I EB, I IB, I PA)

Neurology

Kononova, Larisa, MD+
Gender: Female
24508 W Village Ctr Dr
Plainfield, IL 60544
Phone:(815) 439-9400
NPI:1598803033
Cultural Training Completed: No
Hours: [Mon, Tue, Wed, Thu, Fri] 08:00 AM - 05:00 PM
Other Language(s):Russian,Ukrainian
Certification(s):Board Certified
Accessibility: Some Criteria Met (I P, I EB, I IB, I PA)

Neurosurgery (Operations of the Brain, Spinal Cord)

Hersonskey, Tamir Y, MD*
Gender: Male
16615 S Route 59
Plainfield, IL 60586
Phone:(815) 436-7303
NPI:1629025663

IL

Will

Neurosurgery (Operations of the Brain, Spinal Cord)

Hersonskey, Tamir Y, MD*
Cultural Training Completed: No
Hours: [Mon, Tue, Wed, Thu, Fri] 08:00 AM - 05:00 PM
After Hours Phone Number:(815) 725-4367
Other Language(s):English,Hebrew
Accessibility: Details Pending (P P, P EB, P IB, P PA)

Nurse Practitioner

Arbolado, Sherlyn H, NP+
Gender: Female
14716 S Eastern Ave
Plainfield, IL 60544
Phone:(815) 436-3400
NPI:1427766674
Cultural Training Completed: No
Hours: [Mon, Tue, Wed, Thu, Fri] 08:00 AM - 05:00 PM
Other Language(s):Tagalog,Cebuano
Accessibility: Details Pending (P P, P EB, P IB, P PA)

Camacho, Regine P, NP+
Gender: Female
14716 S Eastern Ave
Plainfield, IL 60544

IL

Will

Nurse Practitioner

Camacho, Regine P, NP+
Phone:(815) 436-3400
NPI:1811647829
Cultural Training Completed: No
Hours: [Mon, Tue, Wed, Thu, Fri] 08:00 AM - 05:00 PM
Accessibility: Details Pending (P P, P EB, P IB, P PA)

Nurse Practitioner: Acute Care

Patel, Krina D, NP+
Gender: Female
14716 S Eastern Ave
Plainfield, IL 60544
Phone:(815) 436-3400
NPI:1386114858
Cultural Training Completed: Yes
Hours: [Mon, Tue, Wed, Thu, Fri] 08:00 AM - 05:00 PM
Accessibility: Details Pending (P P, P EB, P IB, P PA)

Nurse Practitioner: Family

Badmus, Zubair O, NP+
Gender: Male
14716 S Eastern Ave
Plainfield, IL 60544
Phone:(815) 436-3400
NPI:1457017352
Cultural Training Completed: No

IL

Will

Nurse Practitioner: Family

Badmus, Zubair O, NP+
Hours: [Mon, Tue, Wed, Thu, Fri] 08:00 AM - 05:00 PM
Accessibility: Details Pending (P, EB, IB, PA)

Becker, Kristi Ann, NP+
Gender: Female
12720 S Route 59
Unit 106
Plainfield, IL 60585
Phone:(877) 448-3627
NPI:1205353786
Cultural Training Completed: Yes
Hours: [Mon, Tue, Wed, Thu, Fri] 08:00 AM - 05:00 PM, Sat 08:00 AM - 12:00 PM
Certification(s):Board Certified
Accessibility: Details Pending (P, EB, IB, PA)

Reisberg, Lynn Eryn, NP+
Gender: Female
14716 S Eastern Ave
Plainfield, IL 60544
Phone:(815) 436-3400
NPI:1356850416
Cultural Training Completed: No
Hours: [Mon, Tue, Wed, Thu, Fri] 08:00 AM - 05:00 PM

IL

Will

Nurse Practitioner: Family

Reisberg, Lynn Eryn, NP+
Accessibility: Details Pending (P, EB, IB, PA)

Nurse Practitioner: Gerontology

Arbolado, Sherlyn H, NP+
Gender: Female
14716 S Eastern Ave
Plainfield, IL 60544
Phone:(815) 436-3400
NPI:1427766674
Cultural Training Completed: No
Hours: [Mon, Tue, Wed, Thu, Fri] 08:00 AM - 05:00 PM
Other Language(s):Tagalog,Cebuano
Accessibility: Details Pending (P, EB, IB, PA)

Nurse Practitioner: Pediatrics (Babies, Children)

Parker, Katie K, APRN+
Gender: Female
12720 S Route 59
Unit 106
Plainfield, IL 60585
Phone:(877) 448-3627
NPI:1750703104
Cultural Training Completed: Yes

IL

Will

Nurse Practitioner: Pediatrics (Babies, Children)

Parker, Katie K, APRN+
Hours: [Mon, Tue, Wed, Thu, Fri] 08:00 AM - 05:00 PM, Sat 08:00 AM - 12:00 PM
Other Language(s):English
Accessibility: Details Pending (P, EB, IB, PA)

Nurse Practitioner: Psych/Mental Health

Amegashie, Hildred I, MSN+
Gender: Female
24047 W Lockport St
Ste 201E
Plainfield, IL 60544
Phone:(630) 912-0256
NPI:1942855234
Cultural Training Completed: Yes
Hours: [Mon, Tue, Wed, Thu, Fri, Sat] 08:00 AM - 05:00 PM
Accessibility: Details Pending (P, EB, IB, PA)

Obstetrics & Gynecology (Pregnancy, Women's Health)

Aguiar, David J, MD+
Gender: Male
24600 W 127th St
Ste B200
Plainfield, IL 60585
Phone:(630) 961-9485

IL

Will

Obstetrics & Gynecology (Pregnancy, Women's Health)

Aguiar, David J, MD+
NPI:1679660229
Cultural Training Completed: No
Hours: [Mon, Tue, Wed, Thu, Fri] 08:00 AM - 05:00 PM
Certification(s):Board Certified
Accessibility: Some Criteria Met (P, EB, IB, PA)

Cassidy, Brett J, MD
Gender: Male
15905 S Frederick St
Ste 109
Plainfield, IL 60586
Phone:(815) 577-2840
NPI:1649256975
Cultural Training Completed: No
Hours: [Mon, Tue, Wed, Thu, Fri] 08:00 AM - 05:00 PM
Other Language(s):English
Certification(s):Board Certified
Accessibility: Details Pending (P, EB, IB, PA)

Delapp, Kimberly R, MD+
Gender: Female
24600 W 127th St
Ste 200
Plainfield, IL 60585
Phone:(630) 961-9485
NPI:1679990121

IL

Will

Obstetrics & Gynecology (Pregnancy, Women's Health)

Delapp, Kimberly R, MD+
Cultural Training Completed: No
Hours: [Mon, Tue, Wed, Thu, Fri] 08:00 AM - 05:00 PM
Certification(s):Board Certified
Accessibility: Some Criteria Met (P, EB, IB, PA)

Juarez, Lourdes, MD+
Gender: Female
24600 W 127th St
Ste 200
Plainfield, IL 60585
Phone:(630) 961-9485
NPI:1598105835
Cultural Training Completed: No
Hours: [Mon, Tue, Wed, Thu, Fri] 08:00 AM - 05:00 PM
Certification(s):Board Certified
Accessibility: Some Criteria Met (P, EB, IB, PA)

Occupational Therapist

Bove, Joel M, OT+
Gender: Male
14731 S Van Dyke Rd
Plainfield, IL 60544
Phone:(815) 267-3230
NPI:1114251055
Cultural Training Completed: Yes

IL

Will

Occupational Therapist

Bove, Joel M, OT+
Hours: [Mon, Tue, Wed, Thu, Fri] 08:00 AM - 05:00 PM
Accessibility: Details Pending (P, EB, IB, PA)

Caguia, Ryan Cataquiz, OT+
Gender: Male
14731 S Van Dyke Rd
Plainfield, IL 60544
Phone:(815) 267-3230
NPI:1386096311
Cultural Training Completed: No
Hours: [Mon, Tue, Wed, Thu, Fri] 08:00 AM - 05:00 PM
Accessibility: Details Pending (P, EB, IB, PA)

Debartolo, Melissa, OT+
Gender: Female
14731 S Van Dyke Rd
Plainfield, IL 60544
Phone:(815) 267-3230
NPI:1710521711
Cultural Training Completed: Yes
Hours: [Mon, Tue, Wed, Thu, Fri] 08:00 AM - 05:00 PM
Accessibility: Details Pending (P, EB, IB, PA)

Donovan, Lauryn E, OT+
Gender: Female
14731 S Van Dyke Rd

IL

Will

Occupational Therapist

Donovan, Lauryn E, OT+
Plainfield, IL 60544
Phone:(815) 267-3230
NPI:1144010760
Cultural Training Completed: No
Hours: [Mon, Tue, Wed, Thu, Fri] 08:00 AM - 05:00 PM
Accessibility: Details Pending (P, EB, IB, PA)

Dorrough, Kevin S, OT+
Gender: Male
14731 S Van Dyke Rd
Plainfield, IL 60544
Phone:(815) 267-3230
NPI:1871627976
Cultural Training Completed: No
Hours: [Mon, Tue, Wed, Thu, Fri] 08:00 AM - 05:00 PM
Other Language(s):Spanish,Chinese
Accessibility: Details Pending (P, EB, IB, PA)

Eulitz, Patrick Arthur, OT+
Gender: Male
14731 S Van Dyke Rd
Plainfield, IL 60544
Phone:(815) 267-3230
NPI:1447100565
Cultural Training Completed: Yes

IL

Will

Occupational Therapist

Eulitz, Patrick Arthur, OT+
Hours: [Mon, Tue, Wed, Thu, Fri] 08:00 AM - 05:00 PM
Accessibility: Details Pending (P, EB, IB, PA)

Hizel, Michael Todd, OT+
Gender: Male
14731 S Van Dyke Rd
Plainfield, IL 60544
Phone:(815) 267-3230
NPI:1588337034
Cultural Training Completed: Yes
Hours: [Mon, Tue, Wed, Thu, Fri] 08:00 AM - 05:00 PM
Accessibility: Details Pending (P, EB, IB, PA)

Robinson, Heather, OT+
Gender: Female
23915 W Main St
Ste A
Plainfield, IL 60544
Phone:(815) 577-8844
NPI:1710019393
Cultural Training Completed: No
Hours: [Mon, Tue, Wed, Thu, Fri] 08:00 AM - 05:00 PM
Accessibility: Details Pending (P, EB, IB, PA)

Rogers, Collin J, OT+
Gender: Male

IL

Will

Occupational Therapist

Rogers, Collin J, OT+
14731 S Van Dyke Rd
Plainfield, IL 60544
Phone:(815) 267-3230
NPI:1396688958
Cultural Training Completed: No
Hours: [Mon, Tue, Wed, Thu, Fri] 08:00 AM - 05:00 PM
Accessibility: Details Pending (P, EB, IB, PA)

Orthopaedic Surgery

Michalowitz, Andrew J, DO+
Gender: Male
24600 W 127th St
Plainfield, IL 60585
Phone:(630) 646-7000
NPI:1902212327
Cultural Training Completed: No
Hours: [Mon, Tue, Wed, Thu, Fri] 08:00 AM - 05:00 PM
Accessibility: Some Criteria Met (P, EB, IB, PA)

Moon, John, MD+
Gender: Male
24600 W 127th St
Plainfield, IL 60585
Phone:(815) 731-9000
NPI:1912400730
Cultural Training Completed: No
Hours: [Mon, Tue, Wed, Thu, Fri] 08:00 AM - 05:00 PM

IL

Will

Orthopaedic Surgery

Moon, John, MD+
Accessibility: Some Criteria Met (P, EB, IB, PA)

Ravella, Krishna, MD+
Gender: Male
24600 W 127th St
Plainfield, IL 60585
Phone:(815) 731-9000
NPI:1457855199
Cultural Training Completed: No
Hours: [Mon, Tue, Wed, Thu, Fri] 08:00 AM - 05:00 PM
Accessibility: Some Criteria Met (P, EB, IB, PA)

Shin, Jason J, MD+
Gender: Male
24600 W 127th St
Plainfield, IL 60585
Phone:(815) 731-9000
NPI:1699229435
Cultural Training Completed: Yes
Hours: [Mon, Tue, Wed, Thu, Fri] 08:00 AM - 05:00 PM
Other Language(s):Korean,English
Certification(s):Board Certified
Accessibility: Some Criteria Met (P, EB, IB, PA)

Zhu, Jimmy, MD+
Gender: Male
24600 W 127th St
Plainfield, IL 60585

IL

Will

Orthopaedic Surgery

Zhu, Jimmy, MD+
Phone:(815) 731-9000
NPI:1467816249
Cultural Training Completed: Yes
Hours: [Mon, Tue, Wed, Thu, Fri] 08:00 AM - 05:00 PM
Other Language(s):Chinese
Accessibility: Some Criteria Met (P, EB, IB, PA)

Orthopaedic Surgery: Adult Reconstructive

Sullivan, Ryan R, MD+
Gender: Male
24600 W 127th St
Plainfield, IL 60585
Phone:(630) 646-7000
NPI:1063701241
Cultural Training Completed: No
Hours: [Mon, Tue, Wed, Thu, Fri] 08:00 AM - 05:00 PM
Accessibility: Some Criteria Met (P, EB, IB, PA)

Otolaryngology (Ear, Nose, And Throat)

Amin, Manali S, MD+
Gender: Female
24600 W 127th St
Ste 215
Plainfield, IL 60585
Phone:(630) 355-5668
NPI:1982675310
Cultural Training Completed: No

IL

Will

Otolaryngology (Ear, Nose, And Throat)

Amin, Manali S, MD+
Hours: [Mon, Tue, Wed, Thu, Fri] 08:00 AM - 05:00 PM
Other Language(s):Gujarati
Certification(s):Board Certified
Accessibility: Some Criteria Met (P, EB, IB, PA)

Amin, Manali S, MD+
Gender: Female
24600 W 127th St
Ste B215
Plainfield, IL 60585
Phone:(630) 355-5668
NPI:1982675310
Cultural Training Completed: No
Hours: [Mon, Tue, Wed, Thu, Fri] 08:00 AM - 05:00 PM
Other Language(s):Gujarati
Certification(s):Board Certified
Accessibility: Some Criteria Met (P, EB, IB, PA)

Lertsburapa, Keith M, MD+
Gender: Male
15728 S Route 59
Plainfield, IL 60544
Phone:(815) 436-8831
NPI:1538318308
Cultural Training Completed: Yes

IL

Will

Otolaryngology (Ear, Nose, And Throat)

Lertsburapa, Keith M, MD+
Hours: [Mon, Tue, Wed, Thu, Fri] 08:00 AM - 05:00 PM
Certification(s):Board Certified
Accessibility: Some Criteria Met (P, EB, IB, PA)

Pediatrics

Pediatric Health Associates LTD
24600 W 127th St
Bldg B Ste 135
Plainfield, IL 60585
Phone:(630) 717-2300
NPI:1538265855
Website: https://pedhealth.net
Cultural Training Completed: No
Hours: Mon 08:00 AM - 08:00 PM, [Tue, Thu] 09:00 AM - 08:00 PM, Wed 09:00 AM - 04:00 PM, Fri 08:00 AM - 04:00 PM, Sat 09:00 AM - 12:00 PM
Other Language(s):Spanish,English,Urdu
Accessibility: Details Pending (P, EB, IB, PA)

IL

Will

Pediatrics (Babies, Children)
Otolaryngology (Ear, Nose, And Throat)

Amin, Manali S, MD+
Gender: Female
24600 W 127th St
Ste 215
Plainfield, IL 60585
Phone:(630) 355-5668
NPI:1982675310
Cultural Training Completed: No
Hours: [Mon, Tue, Wed, Thu, Fri] 08:00 AM - 05:00 PM
Other Language(s):Gujarati
Certification(s):Board Certified
Accessibility: Some Criteria Met (P, EB, IB, PA)

Amin, Manali S, MD+
Gender: Female
24600 W 127th St
Ste B215
Plainfield, IL 60585
Phone:(630) 355-5668
NPI:1982675310
Cultural Training Completed: No
Hours: [Mon, Tue, Wed, Thu, Fri] 08:00 AM - 05:00 PM
Other Language(s):Gujarati
Certification(s):Board Certified
Accessibility: Some Criteria Met (P, EB, IB, PA)

IL

Will

Physical Medicine & Rehabilitation

Mikuzis, John D, DO+
Gender: Male
14716 S Eastern Ave
Plainfield, IL 60544
Phone:(815) 436-3400
NPI:1629048178
Cultural Training Completed: No
Hours: [Mon, Tue, Wed, Thu, Fri] 08:00 AM - 05:00 PM
Accessibility: Details Pending (P, EB, IB, PA)

Sayyad, Anjum, MD+
Gender: Female
14716 S Eastern Ave
Plainfield, IL 60544
Phone:(815) 436-3400
NPI:1164688776
Cultural Training Completed: No
Hours: [Mon, Tue, Wed, Thu, Fri] 08:00 AM - 05:00 PM
Other Language(s):Urdu,Hindi
Certification(s):Board Certified
Accessibility: Details Pending (P, EB, IB, PA)

Physical Therapist

Aloya, Rhandie C, PT+
Gender: Male
14731 S Van Dyke Rd
Plainfield, IL 60544
Phone:(815) 267-3230
NPI:1821170788

IL

Will

Physical Therapist

Aloya, Rhandie C, PT+
Cultural Training Completed: Yes
Hours: [Mon, Tue, Wed, Thu, Fri] 08:00 AM - 05:00 PM
Accessibility: Details Pending (P, EB, IB, PA)

Cacanindin, Karen Kaye M, PT+
Gender: Female
14731 S Van Dyke Rd
Plainfield, IL 60544
Phone:(815) 267-3230
NPI:1275096547
Cultural Training Completed: No
Hours: [Mon, Tue, Wed, Thu, Fri] 08:00 AM - 05:00 PM
Accessibility: Details Pending (P, EB, IB, PA)

Cameli, Jacquelyn, PT+
Gender: Female
14731 S Van Dyke Rd
Plainfield, IL 60544
Phone:(815) 267-3230
NPI:1235989229
Cultural Training Completed: Yes
Hours: [Mon, Tue, Wed, Thu, Fri] 08:00 AM - 05:00 PM
Accessibility: Details Pending (P, EB, IB, PA)

IL

Will

Physical Therapist

Chaudhari, Neema Pratapsinh, PT+
Gender: Female
14731 S Van Dyke Rd
Plainfield, IL 60544
Phone:(815) 267-3230
NPI:1144554833
Cultural Training Completed: No
Hours: [Mon, Tue, Wed, Thu, Fri] 08:00 AM - 05:00 PM
Accessibility: Details Pending (P, EB, IB, PA)

Leoncio, Angelica, PT+
Gender: Female
14731 S Van Dyke Rd
Plainfield, IL 60544
Phone:(815) 267-3230
NPI:1407104318
Cultural Training Completed: Yes
Hours: [Mon, Tue, Wed, Thu, Fri] 08:00 AM - 05:00 PM
Accessibility: Details Pending (P, EB, IB, PA)

Lingatong, Joseph Salibay, PT+
Gender: Male
14731 S Van Dyke Rd
Plainfield, IL 60544
Phone:(815) 267-3230
NPI:1215331129
Cultural Training Completed: Yes
Hours: [Mon, Tue, Wed, Thu, Fri] 08:00 AM - 05:00 PM

IL

Will

Physical Therapist

Lingatong, Joseph Salibay, PT+
Accessibility: Details Pending (P, EB, IB, PA)

Picciola, Danielle K, PT+
Gender: Female
14731 S Van Dyke Rd
Plainfield, IL 60544
Phone:(815) 267-3230
NPI:1447091566
Cultural Training Completed: No
Hours: [Mon, Tue, Wed, Thu, Fri] 08:00 AM - 05:00 PM
Accessibility: Details Pending (P, EB, IB, PA)

Pietrantonio, Michael, DPT+
Gender: Male
16108 S Route 59
Plainfield, IL 60586
Phone:(331) 299-5422
NPI:1558810002
Cultural Training Completed: No
Hours: [Mon, Tue, Wed, Thu, Fri] 08:00 AM - 05:00 PM
Accessibility: Details Pending (P, EB, IB, PA)

Vaidya, Richa Sumit, PT+
Gender: Female
14731 S Van Dyke Rd
Plainfield, IL 60544
Phone:(815) 267-3230

IL

Will

Physical Therapist

Vaidya, Richa Sumit, PT+
NPI:1902329212
Cultural Training Completed: Yes
Hours: [Mon, Tue, Wed, Thu, Fri] 08:00 AM - 05:00 PM
Accessibility: Details Pending (P, EB, IB, PA)

Podiatrist (Feet, Ankles)

Basile, Paul T, DPM+
Gender: Male
15724 S Route 59
Plainfield, IL 60544
Phone:(815) 439-1188
NPI:1417951898
Cultural Training Completed: No
Hours: [Mon, Tue, Wed, Thu, Fri] 08:00 AM - 05:00 PM
Accessibility: Details Pending (P, EB, IB, PA)

Japour, Christopher John, DPM+
Gender: Male
24039 W Lockport St
Plainfield, IL 60544
Phone:(630) 439-4343
NPI:1992819916
Cultural Training Completed: No
Hours: [Mon, Tue, Wed, Thu, Fri] 08:00 AM - 05:00 PM
After Hours Phone Number:(630) 439-4343

IL

Will

Podiatrist (Feet, Ankles)

Japour, Christopher John, DPM+
Accessibility: Details Pending (P, EB, IB, PA)

Seiko, Luan, DPM+
Gender: Male
24103 W Lockport St
Ste 103
Plainfield, IL 60544
Phone:(773) 326-5504
NPI:1346470465
Cultural Training Completed: Yes
Hours: [Mon, Tue, Wed, Thu, Fri] 08:00 AM - 05:00 PM
After Hours Phone Number:(773) 326-5504
Accessibility: Details Pending (P, EB, IB, PA)

Singh, Krishan, DPM+
Gender: Male
24600 W 127th St
Plainfield, IL 60585
Phone:(815) 731-9000
NPI:1609491604
Cultural Training Completed: No
Hours: [Mon, Tue, Wed, Thu, Fri] 08:00 AM - 05:00 PM
Accessibility: Some Criteria Met (I P, I EB, I IB, I PA)

Psychiatry

Kononova, Larisa, MD+
Gender: Female
24508 W Village Ctr Dr

IL

Will

Psychiatry

Kononova, Larisa, MD+
Plainfield, IL 60544
Phone:(815) 439-9400
NPI:1598803033
Cultural Training Completed: No
Hours: [Mon, Tue, Wed, Thu, Fri] 08:00 AM - 05:00 PM
Other Language(s):Russian,Ukrainian
Certification(s):Board Certified
Accessibility: Some Criteria Met (P, EB, IB, PA)

Rheumatology

Dsilva, Nisha, MD+
Gender: Female
24600 W 127th St
Ste B125
Plainfield, IL 60585
Phone:(630) 961-2810
NPI:1043551500
Cultural Training Completed: Yes
Hours: [Mon, Tue, Wed, Thu, Fri] 08:00 AM - 05:00 PM
Certification(s):Board Certified
Accessibility: Some Criteria Met (P, EB, IB, PA)

Muthalaly, Asha S, MD+
Gender: Female
24600 W 127th St
Ste B215

IL

Will

Rheumatology

Muthalaly, Asha S, MD+
Plainfield, IL 60585
Phone:(630) 961-2810
NPI:1619144680
Cultural Training Completed: No
Hours: [Mon, Tue, Wed, Thu, Fri] 08:00 AM - 05:00 PM
Other Language(s):Hindi,Arabic,English,Greek,Gujarati,Korean,Spanish
Certification(s):Board Certified
Accessibility: Some Criteria Met (P, EB, IB, PA)

Zhang, Dawen, MD+
Gender: Male
24600 W 127th St
Ste B125
Plainfield, IL 60585
Phone:(630) 961-2810
NPI:1215341425
Cultural Training Completed: Yes
Hours: [Mon, Tue, Wed, Thu, Fri] 08:00 AM - 05:00 PM
Certification(s):Board Certified
Accessibility: Some Criteria Met (P, EB, IB, PA)

Speech-Language Pathologist

Adams, Meredith F, SLP+
Gender: Female

IL

Will

Speech-Language Pathologist

Adams, Meredith F, SLP+
14731 S Van Dyke Rd
Plainfield, IL 60544
Phone:(815) 267-3230
NPI:1659127587
Cultural Training Completed: Yes
Hours: [Mon, Tue, Wed, Thu, Fri] 08:00 AM - 05:00 PM
Accessibility: Details Pending (P, EB, IB, PA)

Bhandari, Sonal, SLP+
Gender: Female
14731 S Van Dyke Rd
Plainfield, IL 60544
Phone:(815) 267-3230
NPI:1629382759
Cultural Training Completed: Yes
Hours: [Mon, Tue, Wed, Thu, Fri] 08:00 AM - 05:00 PM
Accessibility: Details Pending (P, EB, IB, PA)

Dunn, Nicole K, SLP+
Gender: Female
14731 S Van Dyke Rd
Plainfield, IL 60544
Phone:(815) 267-3230
NPI:1346362282
Cultural Training Completed: Yes
Hours: [Mon, Tue, Wed, Thu, Fri] 08:00 AM - 05:00 PM

IL

Will

Speech-Language Pathologist

Dunn, Nicole K, SLP+
Accessibility: Details Pending (P, EB, IB, PA)

Feurer, Meghan Katherine, SLP+
Gender: Female
14731 S Van Dyke Rd
Plainfield, IL 60544
Phone:(815) 267-3230
NPI:1043626484
Cultural Training Completed: No
Hours: [Mon, Tue, Wed, Thu, Fri] 08:00 AM - 05:00 PM
Accessibility: Details Pending (P, EB, IB, PA)

Rapinchuk, Lindsey Therese, SLP+
Gender: Female
14731 S Van Dyke Rd
Plainfield, IL 60544
Phone:(815) 267-3230
NPI:1154834380
Cultural Training Completed: Yes
Hours: [Mon, Tue, Wed, Thu, Fri] 08:00 AM - 05:00 PM
Accessibility: Details Pending (P, EB, IB, PA)

Sison, Michelle Christine, SLP+
Gender: Female
14731 S Van Dyke Rd
Plainfield, IL 60544
Phone:(815) 267-3230

IL

Will

Speech-Language Pathologist

Sison, Michelle Christine, SLP+
NPI:1275068728
Cultural Training Completed: Yes
Hours: [Mon, Tue, Wed, Thu, Fri] 08:00 AM - 05:00 PM
Other Language(s):Spanish,Chinese
Accessibility: Details Pending (P, EB, IB, PA)

Traver, Erica, SLP+
Gender: Female
14731 S Van Dyke Rd
Plainfield, IL 60544
Phone:(815) 267-3230
NPI:1346898723
Cultural Training Completed: No
Hours: [Mon, Tue, Wed, Thu, Fri] 08:00 AM - 05:00 PM
Accessibility: Details Pending (P, EB, IB, PA)

Surgery: Surgical Oncology

Lapkus, Morta, MD+
Gender: Female
24600 W 127th St
Plainfield, IL 60585
Phone:(630) 646-6020
NPI:1245689603
Cultural Training Completed: No

IL

Will

Surgery: Surgical Oncology

Lapkus, Morta, MD+
Hours: [Mon, Tue, Wed, Thu, Fri] 08:00 AM - 05:00 PM
Accessibility: Some Criteria Met (P, EB, IB, PA)

Surgery: Trauma Surgery

Petratos, Peter Bill, MD+
Gender: Male
24600 W 127th St
Ste B210
Plainfield, IL 60585
Phone:(815) 731-9000
NPI:1487612297
Cultural Training Completed: No
Hours: [Mon, Tue, Wed, Thu, Fri] 08:00 AM - 05:00 PM
Certification(s):Board Certified
Accessibility: Some Criteria Met (P, EB, IB, PA)

Petratos, Peter Bill, MD+
Gender: Male
24600 W 127th St
Ste B200
Plainfield, IL 60585
Phone:(815) 731-9000
NPI:1487612297
Cultural Training Completed: No
Hours: [Mon, Tue, Wed, Thu, Fri] 08:00 AM - 05:00 PM

IL

Will

Surgery: Trauma Surgery

Petratos, Peter Bill, MD+
Certification(s):Board Certified
Accessibility: Some Criteria Met (P, EB, IB, PA)

Petratos, Peter Bill, MD+
Gender: Male
24600 W 127th St
Ste B215
Plainfield, IL 60585
Phone:(630) 355-5633
NPI:1487612297
Cultural Training Completed: No
Hours: [Mon, Tue, Wed, Thu, Fri] 08:00 AM - 05:00 PM
Certification(s):Board Certified
Accessibility: Some Criteria Met (P, EB, IB, PA)

Urology (Urinary Tract)

Hoeh, Michael P, MD+
Gender: Male
24600 W 127th St
Plainfield, IL 60585
Phone:(331) 221-9004
NPI:1558682351
Cultural Training Completed: Yes
Hours: [Mon, Tue, Wed, Thu, Fri] 08:00 AM - 05:00 PM
Certification(s):Board Certified

IL

Will

Urology (Urinary Tract)

Hoeh, Michael P, MD+
Accessibility: Some Criteria Met (P, EB, IB, PA)

Wanderling, Christopher Robert, MD+
Gender: Male
24600 W 127th St
Plainfield, IL 60585
Phone:(815) 731-9000
NPI:1346744836
Cultural Training Completed: No
Hours: [Mon, Tue, Wed, Thu, Fri] 08:00 AM - 05:00 PM
Accessibility: Some Criteria Met (P, EB, IB, PA)

Romeoville

Critical Care Medicine

Rodney, Simi S, MD+
Gender: Female
160 N Independence Blvd
Romeoville, IL 60446
Phone:(630) 892-4355
NPI:1003052150
Cultural Training Completed: Yes
Hours: [Mon, Tue, Wed, Thu, Fri] 08:00 AM - 05:00 PM
Accessibility: Details Pending (P, EB, IB, PA)

Doula

Clausell, Alexis+
Gender: Female

IL

Will

Doula

Clausell, Alexis+
2080 Wheatfield Dr
Romeoville, IL 60446
Phone:(877) 381-5221
NPI:1053117655
Cultural Training Completed: No
Hours: [Mon, Tue, Wed, Thu, Fri] 08:00 AM - 05:00 PM
Accessibility: Details Pending (P, EB, IB, PA)

Harris-Breen, Leila+
Gender: Female
460 Lexington Dr
Romeoville, IL 60446
Phone:(877) 381-5221
NPI:1275420119
Cultural Training Completed: No
Hours: [Mon, Tue, Wed, Thu, Fri] 08:00 AM - 05:00 PM
Accessibility: Details Pending (P, EB, IB, PA)

Internal Medicine (General Medical Care)

Rodney, Simi S, MD+
Gender: Female
160 N Independence Blvd
Romeoville, IL 60446
Phone:(630) 892-4355
NPI:1003052150
Cultural Training Completed: Yes
Hours: [Mon, Tue, Wed, Thu, Fri] 08:00 AM - 05:00 PM

IL

Will

Internal Medicine (General Medical Care)

Rodney, Simi S, MD+
Accessibility: Details Pending (P, EB, IB, PA)

Physical Therapist

Aquisap, Kristine, PT+
Gender: Female
409 N Weber Rd
Romeoville, IL 60446
Phone:(815) 552-4128
NPI:1720170384
Cultural Training Completed: No
Hours: [Mon, Tue, Wed, Thu, Fri] 08:00 AM - 05:00 PM
Accessibility: Details Pending (P, EB, IB, PA)

Cullen, Brendan, PT+
Gender: Male
409 N Weber Rd
Romeoville, IL 60446
Phone:(815) 552-4128
NPI:1740301126
Cultural Training Completed: No
Hours: [Mon, Tue, Wed, Thu, Fri] 08:00 AM - 05:00 PM
Accessibility: Details Pending (P, EB, IB, PA)

Kulish, Jason, DPT+
Gender: Male
409 N Weber Rd
Romeoville, IL 60446
Phone:(815) 552-4128
NPI:1457955486

IL

Will

Physical Therapist

Kulish, Jason, DPT+
Cultural Training Completed: No
Hours: [Mon, Tue, Wed, Thu, Fri] 08:00 AM - 05:00 PM
Accessibility: Details Pending (P, EB, IB, PA)

Physician Assistant

Rahman, Nesreen Z, PA+
Gender: Female
637 N Independence Blvd
Romeoville, IL 60446
Phone:(708) 620-4111
NPI:1518854710
Cultural Training Completed: No
Hours: [Mon, Tue, Wed, Thu, Fri] 09:00 AM - 05:00 PM
Accessibility: Details Pending (P, EB, IB, PA)

SAMARA, WALEED Salah, PA+
Gender: Male
637 N Independence Blvd
Romeoville, IL 60446
Phone:(708) 620-4111
NPI:1710845029
Cultural Training Completed: No
Hours: [Mon, Tue, Wed, Thu, Fri] 08:00 AM - 05:00 PM

IL

Will

Physician Assistant

SAMARA, WALEED Salah, PA+
Accessibility: Details Pending (P, EB, IB, PA)

Podiatrist (Feet, Ankles)

Rana, Sehrish N, MD+
Gender: Female
160 N Independence Blvd
Romeoville, IL 60446
Phone:(630) 892-4355
NPI:1144754276
Cultural Training Completed: Yes
Hours: [Mon, Tue, Wed, Thu, Fri] 08:00 AM - 05:00 PM, Sat 08:00 AM - 12:00 PM
Other Language(s):Punjabi,Hindi,Urdu
Certification(s):Board Certified
Accessibility: Some Criteria Met (I P, I EB, I IB, I PA)

Shorewood

Nurse Practitioner: Family

Winston Borkorm, Cherie, APRN+
Gender: Female
992 Brook Forest Ave
PMB 1039
Shorewood, IL 60404
Phone:(815) 919-4890
NPI:1336604784
Cultural Training Completed: No

IL

Will

Nurse Practitioner: Family

Winston Borkorm, Cherie, APRN+
Hours: [Mon, Tue, Wed, Thu, Fri] 10:00 AM - 06:00 PM
Other Language(s):Spanish
Accessibility: Details Pending (P, EB, IB, PA)

Pediatrics

Jercinovic, Bruno John, MD+
Gender: Male
611 W Jefferson St
Shorewood, IL 60404
Phone:(815) 729-1144
NPI:1043273915
Cultural Training Completed: No
Hours: [Mon, Tue, Wed, Thu, Fri] 08:00 AM - 05:00 PM
Other Language(s):Croatian
Accessibility: Details Pending (P, EB, IB, PA)

Jercinovic, Spomenka, MD*
Gender: Female
611 W Jefferson St
Shorewood, IL 60404
Phone:(815) 729-1144
NPI:1689637555
Cultural Training Completed: No
Hours: [Mon, Tue, Wed, Thu, Fri] 08:00 AM - 05:00 PM

IL

Will

Pediatrics

Jercinovic, Spomenka, MD*
Other Language(s):Croatian
Certification(s):Board Certified
Accessibility: Details Pending (P, EB, IB, PA)

Physical Therapist

Boardman, Kerri, DPT+
Gender: Female
613 W Jefferson St
Shorewood, IL 60404
Phone:(815) 553-5654
NPI:1093863367
Cultural Training Completed: No
Hours: [Mon, Tue, Wed, Thu, Fri] 08:00 AM - 05:00 PM
Accessibility: Details Pending (P, EB, IB, PA)

Boll, Katherine, DPT+
Gender: Female
613 W Jefferson St
Shorewood, IL 60404
Phone:(815) 553-5654
NPI:1508034653
Cultural Training Completed: No
Hours: [Mon, Tue, Wed, Thu, Fri] 08:00 AM - 05:00 PM
Accessibility: Details Pending (P, EB, IB, PA)

Brass, Donnette, PT+
Gender: Female

IL

Will

Physical Therapist

Brass, Donnette, PT+
972 Brook Forest Ave
Shorewood, IL 60404
Phone:(815) 439-4938
NPI:1487778791
Cultural Training Completed: No
Hours: [Mon, Tue, Wed, Thu, Fri] 08:00 AM - 05:00 PM
Accessibility: Details Pending (P, EB, IB, PA)

Kulish, Jason, DPT+
Gender: Male
972 Brook Forest Ave
Shorewood, IL 60404
Phone:(815) 439-4938
NPI:1457955486
Cultural Training Completed: No
Hours: [Mon, Tue, Wed, Thu, Fri] 08:00 AM - 05:00 PM
Accessibility: Details Pending (P, EB, IB, PA)

Polekar, Akshaya Anil Anil, PT+
Gender: Female
972 Brook Forest Ave
Shorewood, IL 60404
Phone:(815) 439-4938
NPI:1407336613
Cultural Training Completed: No
Hours: [Mon, Tue, Wed, Thu, Fri] 08:00 AM - 05:00 PM

IL

Will

Physical Therapist

Polekar, Akshaya Anil Anil, PT+
Accessibility: Details Pending (P, EB, IB, PA)

Tinley Park

Dermatology (Skin)

Fiore, Ralph V, DO*
Gender: Male
18425 West Creek Dr
Ste F
Tinley Park, IL 60477
Phone:(708) 444-8300
NPI:1770524043
Cultural Training Completed: Yes
Hours: [Mon, Tue, Wed, Thu, Fri] 08:00 AM - 05:00 PM
Other Language(s):English
Certification(s):Board Certified
Accessibility: Some Criteria Met (P, EB, IB, PA)

Iyengar, Vivek S, MD*
Gender: Male
18425 West Creek Dr
Ste F
Tinley Park, IL 60477
Phone:(708) 444-8300
NPI:1073589297
Cultural Training Completed: Yes
Hours: [Mon, Tue, Wed, Thu, Fri] 08:00 AM - 05:00 PM

IL

Will

Dermatology (Skin)

Iyengar, Vivek S, MD*
Other Language(s):English,Spanish
Certification(s):Board Certified
Accessibility: Some Criteria Met (P, EB, IB, PA)

Laniosz, Valerie, MD*
Gender: Female
18425 West Creek Dr
Ste F
Tinley Park, IL 60477
Phone:(708) 444-8300
NPI:1699064824
Cultural Training Completed: No
Hours: [Mon, Tue, Wed, Thu, Fri] 08:00 AM - 05:00 PM
Other Language(s):English
Certification(s):Board Certified
Accessibility: Some Criteria Met (P, EB, IB, PA)

Mesirow, Manual S, MD*
Gender: Male
18425 West Creek Dr
Ste F
Tinley Park, IL 60477
Phone:(708) 444-8300
NPI:1396711503
Cultural Training Completed: No
Hours: [Mon, Tue, Wed, Thu, Fri] 08:00 AM - 05:00 PM

IL

Will

Dermatology (Skin)

Mesirow, Manual S, MD*
Certification(s):Board Certified
Accessibility: Some Criteria Met (P, EB, IB, PA)

General Surgery

Yao, Mengdi, MD*
Gender: Female
8505 183rd St
Ste A
Tinley Park, IL 60487
Phone:(815) 824-4406
NPI:1184073702
Cultural Training Completed: No
Hours: [Mon, Tue, Wed, Thu, Fri] 08:00 AM - 05:00 PM
Other Language(s):Mandarin Chinese
Certification(s):Board Certified
Accessibility: Some Criteria Met (P, EB, IB, PA)

Internal Medicine (General Medical Care)

Laniosz, Valerie, MD*
Gender: Female
18425 West Creek Dr
Ste F
Tinley Park, IL 60477
Phone:(708) 444-8300
NPI:1699064824
Cultural Training Completed: No

IL

Will

Internal Medicine (General Medical Care)

Laniosz, Valerie, MD*
Hours: [Mon, Tue, Wed, Thu, Fri] 08:00 AM - 05:00 PM
Other Language(s):English
Accessibility: Some Criteria Met (P, EB, IB, PA)

Nurse Practitioner

Farley, Anita Lyn, NP*
Gender: Female
8505 183rd St
Ste A
Tinley Park, IL 60487
Phone:(815) 824-4406
NPI:1902366164
Cultural Training Completed: No
Hours: [Mon, Tue, Wed, Thu, Fri] 08:00 AM - 05:00 PM
Other Language(s):Spanish,Urdu
Accessibility: Some Criteria Met (P, EB, IB, PA)

Nurse Practitioner: Family

Rizvi, Noreen, NP*
Gender: Female
8505 183rd St
Ste A
Tinley Park, IL 60487
Phone:(815) 824-4406
NPI:1144110354
Cultural Training Completed: No

IL

Will

Nurse Practitioner: Family

Rizvi, Noreen, NP*
Hours: [Mon, Tue, Wed, Thu, Fri] 08:30 AM - 05:00 PM
Accessibility: Some Criteria Met (P, EB, IB, PA)

Orthopaedic Surgery

Coats, Robert Wade, MD*
Gender: Male
7543 183rd St
Tinley Park, IL 60477
Phone:(708) 263-2000
NPI:1861460081
Cultural Training Completed: No
Hours: [Mon, Tue, Wed, Thu, Fri] 08:00 AM - 05:00 PM
After Hours Phone Number:(708) 263-2000
Certification(s):Board Certified
Accessibility: Some Criteria Met (P, EB, IB, PA)

Physician Assistant

Dudak, Jennifer A, PA*
Gender: Female
18425 West Creek Dr
Ste F
Tinley Park, IL 60477
Phone:(708) 444-8300
NPI:1588764062
Cultural Training Completed: No

IL

Will

Physician Assistant

Dudak, Jennifer A, PA*
Hours: [Mon, Tue, Wed, Thu, Fri] 08:00 AM - 05:00 PM
Other Language(s):English
Certification(s):Board Certified
Accessibility: Some Criteria Met (P, EB, IB, PA)

Mineman, Mary Kate, PA*
Gender: Female
18425 West Creek Dr
Ste F
Tinley Park, IL 60477
Phone:(708) 444-8300
NPI:1164998167
Cultural Training Completed: No
Hours: [Mon, Tue, Wed, Thu, Fri] 08:00 AM - 05:00 PM
Accessibility: Some Criteria Met (P, EB, IB, PA)

Ovando, Michelle D, PA*
Gender: Female
18425 West Creek Dr
Ste F
Tinley Park, IL 60477
Phone:(708) 444-8300
NPI:1760676969
Cultural Training Completed: No
Hours: [Mon, Tue, Wed, Thu, Fri] 08:00 AM - 05:00 PM

IL

Will

Physician Assistant

Ovando, Michelle D, PA*
After Hours Phone Number:(708) 444-8300
Accessibility: Some Criteria Met (P, EB, IB, PA)

Vagadia, Neha Pankaj, PAC*
Gender: Female
18425 West Creek Dr
Ste F
Tinley Park, IL 60477
Phone:(708) 444-8300
NPI:1427680248
Cultural Training Completed: No
Hours: [Mon, Tue, Wed, Thu, Fri] 08:00 AM - 05:00 PM
Accessibility: Some Criteria Met (P, EB, IB, PA)

Williams, Taylor Nikole, PA*
Gender: Female
18425 West Creek Dr
Ste F
Tinley Park, IL 60477
Phone:(708) 444-8300
NPI:1871196477
Cultural Training Completed: No
Hours: [Mon, Tue, Wed, Thu, Fri] 08:00 AM - 05:00 PM
Accessibility: Some Criteria Met (P, EB, IB, PA)

IL

Will

Podiatrist (Feet, Ankles)

Buck, Michael A, DPM+
Gender: Male
18425 West Creek Dr
Ste C
Tinley Park, IL 60477
Phone:(847) 613-1902
NPI:1437166212
Cultural Training Completed: No
Hours: [Mon, Tue, Thu] 08:00 AM - 04:30 PM, Wed 08:00 AM - 05:00 PM, Fri 08:30 AM - 01:00 PM
Accessibility: Some Criteria Met (P, EB, IB, PA)

Santiago, Hector Manuel, DPM+
Gender: Male
18425 West Creek Dr
Ste C
Tinley Park, IL 60477
Phone:(847) 986-0176
NPI:1699354308
Cultural Training Completed: No
Hours: [Mon, Tue, Wed, Thu, Fri] 08:00 AM - 05:00 PM
Other Language(s):Spanish
Accessibility: Details Pending (P, EB, IB, PA)

IL

Will

Vascular Surgery (Operations of the Blood Vessels)

Coffey, Patrick H., DO*
Gender: Male
8505 183rd St
Ste A
Tinley Park, IL 60487
Phone:(815) 824-4406
NPI:1174913917
Cultural Training Completed: No
Hours: [Mon, Tue, Wed, Thu, Fri] 08:30 AM - 05:00 PM
Accessibility: Some Criteria Met (P, EB, IB, PA)

Tanquilut, Eugene M, DO*
Gender: Male
8505 183rd St
Ste A
Tinley Park, IL 60487
Phone:(815) 824-4406
NPI:1043215148
Cultural Training Completed: Yes
Hours: [Mon, Tue, Wed, Thu, Fri] 08:30 AM - 05:00 PM
After Hours Phone Number:(815) 824-4406
Other Language(s):English,Spanish
Certification(s):Board Certified
Accessibility: Some Criteria Met (P, EB, IB, PA)

IL

Will

Vascular Surgery (Operations of the Blood Vessels)

Yao, Mengdi, MD*
Gender: Female
8505 183rd St
Ste A
Tinley Park, IL 60487
Phone:(815) 824-4406
NPI:1184073702
Cultural Training Completed: No
Hours: [Mon, Tue, Wed, Thu, Fri] 08:00 AM - 05:00 PM
Other Language(s):Mandarin Chinese
Accessibility: Some Criteria Met (P, EB, IB, PA)

IL

Cook

Hanover Park

Federally Qualified Health Center (FQHC)

Greater Family Health
1515 E Lake St
Ste 202
Hanover Park, IL 60133
Phone:(844) 599-3700
NPI:1720142557
Website: http://www.greaterfamilyhealth.org
Cultural Training Completed: No
Hours: [Mon, Tue, Wed, Thu, Fri] 08:00 AM - 05:00 PM
Accessibility: Some Criteria Met (P, EB, IB, PA)

Greater Family Health
1515 E Lake St
Ste 202
Hanover Park, IL 60133
Phone:(844) 599-3700
NPI:1720142557
Website: http://www.gefcc.org
Cultural Training Completed: Yes
Hours: [Mon, Tue, Wed, Thu, Fri] 08:00 AM - 05:00 PM
Accessibility: Details Pending (P, EB, IB, PA)

IL

Cook

Tinley Park

Clinic/Center: Mental Health (Including Community Mental Health Center)

Serene Health IPA Medical Corporation
16335 South Harlem Avenue
Suite 300
Tinley Park, IL 60477
Phone:(844) 737-3638
NPI:1265182992
Cultural Training Completed: Yes
Hours: [Mon, Tue, Wed, Thu, Fri] 08:00 AM - 05:00 PM, Sat 08:00 AM - 02:00 PM, Sun 10:00 AM - 02:00 PM
Accessibility: Details Pending (P, EB, IB, PA)

DuPage

Addison

Clinic/Center

Chicagoland Advanced Retina Care Ltd.
303 W Lake St
Addison, IL 60101
Phone:(630) 225-7247
NPI:1588292031
Cultural Training Completed: No
Hours: [Mon, Tue, Wed, Thu, Fri] 08:00 AM - 05:00 PM, Sat 09:00 AM - 01:00 PM

IL

DuPage

Clinic/Center

Chicagoland Advanced Retina Care Ltd.
Accessibility: Details Pending (P, EB, IB, PA)

Clinic/Center: Adolescent and Children Mental Health

Mountain Valley Counseling PC
211 E Lake St
Ste 1B
Addison, IL 60101
Phone:(312) 600-5194
NPI:1306658711
Cultural Training Completed: No
Hours: [Mon, Tue, Wed, Thu, Fri, Sat, Sun] 08:00 AM - 05:00 PM
Accessibility: Details Pending (P, EB, IB, PA)

Clinic/Center: Health Service

COUNTY OF DUPAGE DEPARTMENT OF HEALTH
1111 W Lake St
Addison, IL 60101
Phone:(630) 682-7400
NPI:1134385487
Website: www.dupagehealth.org
Cultural Training Completed: Yes
Hours: [Mon, Tue, Wed, Thu, Fri] 08:00 AM - 05:00 PM

IL

DuPage

Clinic/Center: Health Service

COUNTY OF DUPAGE DEPARTMENT OF HEALTH
Accessibility: Details Pending (P, EB, IB, PA)

DuPage County Health Deparment North Public Health Center (NPHC)
1111 W Lake St
Addison, IL 60101
Phone:(630) 682-7400
NPI:1093971442
Cultural Training Completed: No
Hours: [Mon, Tue, Wed, Thu, Fri] 08:00 AM - 05:00 PM
Accessibility: Details Pending (P, EB, IB, PA)

DuPage County Health Department
1111 W Lake St
Addison, IL 60101
Phone:(630) 682-7400
NPI:1841734514
Website: https://www.dupagehealth.org
Cultural Training Completed: No
Hours: [Mon, Tue, Wed, Thu, Fri] 08:00 AM - 05:00 PM
Accessibility: Details Pending (P, EB, IB, PA)

IL

DuPage

Clinic/Center: Health Service

DuPage County Health Department - Central Public Health Center
1111 W Lake St
Addison, IL 60101
Phone:(630) 682-7400
NPI:1750825428
Website: https://www.dupagehealth.org
Cultural Training Completed: No
Hours: [Mon, Tue, Wed, Thu, Fri] 08:00 AM - 05:00 PM
Accessibility: Details Pending (P, EB, IB, PA)

Clinic/Center: Mental Health (Including Community Mental Health Center)

COUNTY OF DUPAGE DEPARTMENT OF HEALTH
1111 W Lake St
Addison, IL 60101
Phone:(630) 682-7400
NPI:1093971442
Website: https://www.dupagehealth.org/
Cultural Training Completed: Yes
Hours: [Mon, Tue, Wed, Thu, Fri] 08:00 AM - 05:00 PM

IL

DuPage

Clinic/Center: Mental Health (Including Community Mental Health Center)

COUNTY OF DUPAGE DEPARTMENT OF HEALTH
Accessibility: Some Criteria Met (P, EB, IB, PA)

DuPage County Health Department North Public Health Center (NPHC)
1111 W Lake St
Addison, IL 60101
Phone:(630) 682-7400
NPI:1982083754
Website: https://www.dupagehealth.org
Cultural Training Completed: Yes
Hours: [Mon, Tue, Wed, Thu, Fri] 08:00 AM - 05:00 PM
Accessibility: Some Criteria Met (P, EB, IB, PA)

Clinic/Center: Primary Care

A to Z Pediatric and Youth Healthcare
721 W Lake St
Ste 202
Addison, IL 60101
Phone:(630) 757-4010
NPI:1962728386
Cultural Training Completed: No

IL

DuPage

Clinic/Center: Primary Care

A to Z Pediatric and Youth Healthcare
Hours: [Mon, Tue, Wed, Thu, Fri] 08:00 AM - 05:00 PM, Sat 09:00 AM - 01:00 PM
Accessibility: Some Criteria Met (P, EB, IB, PA)

America's Family Medical Center SC
580 E Lake St
Addison, IL 60101
Phone:(630) 833-5838
NPI:1306938170
Website: https://www.americasfamilymedicalcenter.com/
Cultural Training Completed: No
Hours: [Mon, Tue, Wed, Thu, Fri] 08:00 AM - 05:00 PM
Other Language(s):English
Accessibility: Details Pending (P, EB, IB, PA)

Clinic/Center: Rehabilitation, Substance Use Disorder

DuPage County Health Department - Central Public Health Center
1111 W Lake St
Addison, IL 60101
Phone:(630) 682-7400
NPI:1548828585

IL

DuPage

Clinic/Center: Rehabilitation, Substance Use Disorder

DuPage County Health Department - Central Public Health Center
Cultural Training Completed: Yes
Hours: [Mon, Wed, Fri] 08:00 AM - 04:30 PM, [Tue, Thu] 08:00 AM - 07:00 PM
Accessibility: Some Criteria Met (P, EB, IB, PA)

Clinic/Center: Urgent Care

Physicians Immediate Care
1690 W Lake St
Addison, IL 60101
Phone:(630) 283-6633
NPI:1205814118
Cultural Training Completed: No
Hours: [Mon, Tue, Wed, Thu, Fri] 08:00 AM - 08:00 PM, Sat 08:00 AM - 04:00 PM
Accessibility: Some Criteria Met (P, EB, IB, PA)

Polaris Medical Group
350 W North Ave
Addison, IL 60101
Phone:(630) 948-3989
NPI:1073388369
Cultural Training Completed: Yes
Hours: [Mon, Tue, Wed, Thu, Fri] 08:00 AM -

IL

DuPage

Clinic/Center: Urgent Care

Polaris Medical Group
05:00 PM, Sat 09:00 AM - 03:00 PM
Other Language(s):Arabic,Spanish
Accessibility: Details Pending (P, EB, IB, PA)

Federally Qualified Health Center (FQHC)

Access A-Z Family Health Center
721 W Lake St
Ste 202
Addison, IL 60101
Phone:(630) 757-4010
NPI:1699701383
Website: http://www.achn.net
Cultural Training Completed: Yes
Hours: [Mon, Tue, Wed, Thu, Fri] 08:00 AM - 05:00 PM
Accessibility: Details Pending (P, EB, IB, PA)

Access Addison Family Health Center
1111 W Lake St
Addison, IL 60101
Phone:(630) 628-1811
NPI:1699701383
Website: http://www.achn.net
Cultural Training Completed: No
Hours: [Mon, Wed] 08:00 AM - 07:00 PM,

IL

DuPage

Federally Qualified Health Center (FQHC)

Access Addison Family Health Center
[Tue, Thu] 08:00 AM - 06:00 PM, Fri 08:00 AM - 05:30 PM
Other Language(s):American Sign Language
Accessibility: Details Pending (P, EB, IB, PA)

Access Community Health Network
721 W Lake St
Ste 202
Addison, IL 60101
Phone:(630) 600-0300
NPI:1548157340
Cultural Training Completed: No
Hours: [Mon, Wed, Fri] 09:00 AM - 08:00 PM, [Tue, Thu] 09:00 AM - 05:30 PM, Sat 09:00 AM - 01:00 PM
Other Language(s):American Sign Language
Accessibility: Some Criteria Met (P, EB, IB, PA)

Addison Family Health Center
1111 W Lake St
Addison, IL 60101
Phone:(630) 628-1811
NPI:1710065164
Website: http://www.achn.net/

IL

DuPage

Federally Qualified Health Center (FQHC)

Addison Family Health Center
Cultural Training Completed: No
Hours: [Mon, Tue, Wed, Thu, Fri] 08:00 AM - 05:00 PM
Other Language(s):American Sign Language,Spanish,English
Accessibility: Some Criteria Met (P, EB, IB, PA)

Addison Family Health Center
1111 W Lake St
Addison, IL 60101
Phone:(630) 628-1811
NPI:1033304373
Website: https://www.achn.net/
Cultural Training Completed: No
Hours: [Mon, Wed] 08:00 AM - 07:00 PM, [Tue, Thu] 08:00 AM - 06:00 PM, Fri 08:00 AM - 05:30 PM
Other Language(s):Spanish,American Sign Language,English
Accessibility: Some Criteria Met (P, EB, IB, PA)

Addison Family Health Center
1111 W Lake St

IL

DuPage

Federally Qualified Health Center (FQHC)

Addison Family Health Center
Addison, IL 60101
Phone:(630) 628-1811
NPI:1881773232
Website: https://www.achn.net/
Cultural Training Completed: No
Hours: [Mon, Tue, Wed, Thu, Fri] 08:00 AM - 05:00 PM
Other Language(s):French,American Sign Language,Spanish,Lithuanian,English
Accessibility: Some Criteria Met (P, EB, IB, PA)

DuPage County Health Department North Public Health Center
1111 W Lake St
Addison, IL 60101
Phone:(630) 682-7400
NPI:1083860845
Website: https://www.aliviomedicalcenter.org/
Cultural Training Completed: No
Hours: [Mon, Tue, Wed, Thu, Fri] 08:00 AM - 05:00 PM
Accessibility: Details Pending (P, EB, IB, PA)

Greater Family Health
228 E Lake St

IL

DuPage

Federally Qualified Health Center (FQHC)

Greater Family Health
Addison, IL 60101
Phone:(630) 835-1430
NPI:1720142557
Website: http://www.gefcc.org
Cultural Training Completed: No
Hours: [Mon, Tue, Wed, Thu, Fri] 08:00 AM - 05:00 PM
Accessibility: Details Pending (P, EB, IB, PA)

Hamdard Center for Health and Human Services NFP (FQHC)
228 E Lake St
Addison, IL 60101
Phone:(630) 835-1430
NPI:1699701383
Website: http://www.achn.net
Cultural Training Completed: No
Hours: [Mon, Tue, Wed, Thu, Fri] 08:00 AM - 05:00 PM
Other Language(s):Spanish,Polish,Russian,American Sign Language,Portuguese
Accessibility: Details Pending (P, EB, IB, PA)

Hamdard Center for Health and Human Services NFP (FQHC)
228 E Lake St

IL

DuPage

Federally Qualified Health Center (FQHC)

Hamdard Center for Health and Human Services NFP (FQHC)
Addison, IL 60101
Phone:(630) 835-1430
NPI:1881773232
Website: https://www.achn.net/
Cultural Training Completed: No
Hours: [Mon, Tue, Wed, Thu, Fri] 08:00 AM - 05:00 PM
Other Language(s):Lithuanian,French,English
Accessibility: Some Criteria Met (P, EB, IB, PA)

Hamdard Health Addison
228 E Lake St
Addison, IL 60101
Phone:(630) 835-1430
NPI:1700470580
Cultural Training Completed: No
Hours: [Mon, Tue, Wed, Thu, Fri] 08:00 AM - 05:00 PM
Accessibility: Details Pending (P, EB, IB, PA)

Hamdard Health Addison
228 E Lake St
Addison, IL 60101
Phone:(630) 835-1430
NPI:1356772834

IL

DuPage

Federally Qualified Health Center (FQHC)

Hamdard Health Addison
Website: http://www.hamdardcenter.org
Cultural Training Completed: Yes
Hours: [Mon, Tue, Wed, Thu, Fri] 08:00 AM - 05:00 PM
Accessibility: Details Pending (P, EB, IB, PA)

Hamdard Health Addison
228 E Lake St
Addison, IL 60101
Phone:(630) 835-1430
NPI:1609875053
Website: http://www.hamdardhealth.org/
Cultural Training Completed: Yes
Hours: [Mon, Tue, Wed, Thu, Fri] 08:00 AM - 05:00 PM
Accessibility: Some Criteria Met (P, EB, IB, PA)

Legacy Medical Care
2055 W Army Trail Rd Ste 104
Addison, IL 60101
Phone:(630) 599-5400
NPI:1902355316
Cultural Training Completed: Yes
Hours: [Mon, Tue, Wed, Thu, Fri] 09:00 AM -

IL

DuPage

Federally Qualified Health Center (FQHC)

Legacy Medical Care
07:00 PM, Sat 08:00 AM - 06:00 PM
Other Language(s):Spanish
Accessibility: Some Criteria Met (P, EB, IB, PA)

Legacy Medical Care Inc.
2025 W Army Trail Rd Ste 104
Addison, IL 60101
Phone:(630) 599-5400
NPI:1902355316
Cultural Training Completed: No
Hours: [Mon, Tue, Wed, Thu, Fri] 08:00 AM - 05:00 PM
Accessibility: Details Pending (P, EB, IB, PA)

Legacy Medical Care Inc.
2055 W Army Trail Rd Ste 104
Addison, IL 60101
Phone:(630) 599-5400
NPI:1497181697
Website: https://www.legacymedicalcare.org/
Cultural Training Completed: No
Hours: [Mon, Tue, Wed, Thu, Fri] 08:00 AM - 05:00 PM, Sat 08:00 AM - 06:00 PM

IL

DuPage

Federally Qualified Health Center (FQHC)

Legacy Medical Care Inc.
Accessibility: Details Pending (P, EB, IB, PA)

Physical Therapy (Rehabilitation)

Excel Therapy
276 W Fullerton Ave
Addison, IL 60101
Phone:(630) 686-1000
NPI:1588855506
Website: https://exceltherapyclinic.com
Cultural Training Completed: No
Hours: [Mon, Tue, Wed, Thu, Fri] 08:00 AM - 05:00 PM
Accessibility: Details Pending (P, EB, IB, PA)

Single Specialty Group

Jain Pediatrics
33 N Addison Rd
Ste 106
Addison, IL 60101
Phone:(630) 530-2224
NPI:1093835621
Website: https://www.eehealth.org/
Cultural Training Completed: No
Hours: [Mon, Tue, Wed, Thu, Fri] 08:00 AM - 05:00 PM

IL

DuPage

Single Specialty Group

Jain Pediatrics
Other Language(s):English
Accessibility: Some Criteria Met (P, EB, IB, PA)

Jain Pediatrics
33 N Addison Rd
Addison, IL 60101
Phone:(630) 530-2224
NPI:1093835621
Website: https://www.eehealth.org/
Cultural Training Completed: No
Hours: [Mon, Tue, Wed, Thu, Fri] 08:00 AM - 05:00 PM
Accessibility: Details Pending (P, EB, IB, PA)

Toseef Hasan O.D. LTD
1050 N Rohlwing Rd
Addison, IL 60101
Phone:(630) 424-0038
NPI:1558461343
Cultural Training Completed: No
Hours: [Mon, Tue, Wed, Thu, Fri] 08:00 AM - 05:00 PM
Accessibility: Details Pending (P, EB, IB, PA)

IL

DuPage

Aurora

Clinic/Center

Allergy, Asthma & Sinus Centers
3965 75th St
Ste 101
Aurora, IL 60504
Phone:(630) 375-0087
NPI:1730228610
Website: https://www.aascmed.com/
Cultural Training Completed: No
Hours: [Mon, Tue, Wed, Thu, Fri] 08:00 AM - 05:00 PM
Accessibility: Details Pending (P, EB, IB, PA)

Clinic/Center: Mental Health (Including Community Mental Health Center)

Aunt Martha's Aurora Community Health Center
2124 Ogden Ave
Aurora, IL 60504
Phone:(877) 692-8686
NPI:1356987184
Cultural Training Completed: No
Hours: [Mon, Tue, Thu] 08:00 AM - 06:00 PM, Wed 08:00 AM - 07:00 PM, Fri 08:30 AM - 04:30 PM, Sat 08:00 AM - 01:00 PM

IL

DuPage

Clinic/Center: Mental Health (Including Community Mental Health Center)

Aunt Martha's Aurora Community Health Center
Accessibility: Some Criteria Met (P, EB, IB, PA)

Clinic/Center: Primary Care

Planned Parenthood Of Illinois New York St
3051 E New York St
Aurora, IL 60504
Phone:(630) 585-0500
NPI:1396097960
Website: https://www.plannedparenthood.org
Cultural Training Completed: No
Hours: [Mon, Tue, Wed, Thu, Fri] 08:00 AM - 05:00 PM
Accessibility: Details Pending (P, EB, IB, PA)

Comprehensive Outpatient Rehabilitation Facility (CORF)

Milestone Rehabilitation Services, Inc.
3845 McCoy Dr
Ste 107
Aurora, IL 60504
Phone:(630) 318-6464

IL

DuPage

Comprehensive Outpatient Rehabilitation Facility (CORF)

Milestone Rehabilitation Services, Inc.
NPI:1265521959
Cultural Training Completed: No
Hours: [Mon, Tue, Wed, Thu, Fri] 08:00 AM - 05:00 PM
Other Language(s):Hindi
Accessibility: Details Pending (P, EB, IB, PA)

Federally Qualified Health Center (FQHC)

Aunt Martha's Aurora CHC
2124 Ogden Ave
Aurora, IL 60504
Phone:(630) 801-9182
NPI:1619104098
Website: https://www.auntmarthas.org
Cultural Training Completed: Yes
Hours: [Mon, Tue, Wed, Thu, Fri] 08:00 AM - 05:00 PM, Sat 09:00 AM - 02:00 PM
Accessibility: Details Pending (P, EB, IB, PA)

Aunt Martha's Aurora Community Health Center
2124 Ogden Ave

IL

DuPage

Federally Qualified Health Center (FQHC)

Aunt Martha's Aurora Community Health Center
Aurora, IL 60504
Phone:(877) 692-8686
NPI:1356481899
Website: https://www.auntmarthas.org
Cultural Training Completed: No
Hours: Mon 08:30 AM - 05:30 PM, [Tue, Wed, Thu] 08:30 AM - 05:00 PM, Fri 08:30 AM - 04:30 PM
Accessibility: Some Criteria Met (P, EB, IB, PA)

Planned Parenthood Of Illinois New York St
3051 E New York St
Aurora, IL 60504
Phone:(630) 585-0500
NPI:1760499545
Website: http://www.eriefamilyhealth.org
Cultural Training Completed: No
Hours: [Mon, Tue, Wed, Thu, Fri] 08:00 AM - 05:00 PM
Accessibility: Details Pending (P, EB, IB, PA)

IL

DuPage

Federally Qualified Health Center (FQHC)

Planned Parenthood Of Illinois New York St
3051 E New York St
Aurora, IL 60504
Phone:(630) 585-0500
NPI:1942510508
Website: https://www.sihf.org
Cultural Training Completed: No
Hours: [Mon, Tue, Wed, Thu, Fri] 08:00 AM - 05:00 PM
Accessibility: Details Pending (P, EB, IB, PA)

Multi-Specialty Group

Advocate Medical Group
4100 Healthway Dr
Aurora, IL 60504
Phone:(630) 859-6824
NPI:1003542184
Cultural Training Completed: No
Hours: [Mon, Tue, Wed, Thu, Fri] 08:00 AM - 05:00 PM
Accessibility: Some Criteria Met (P, EB, IB, PA)

Aurora-300 N Eola Road
300 N Eola Rd
Aurora, IL 60502
Phone:(866) 389-2727
NPI:1356485809
Cultural Training Completed: No

IL

DuPage

Multi-Specialty Group

Aurora-300 N Eola Road
Hours: [Mon, Tue, Wed, Thu, Fri] 08:00 AM - 05:00 PM
Accessibility: Details Pending (P, EB, IB, PA)

Single Specialty Group

1-2-3 Pediatrics
3925 75th St
Aurora, IL 60504
Phone:(630) 978-7337
NPI:1609957018
Website: https://www.luriechildrens.org/
Cultural Training Completed: No
Hours: [Mon, Tue, Wed, Thu, Fri] 08:00 AM - 05:00 PM
Accessibility: Details Pending (P, EB, IB, PA)

Bartlett

Multi-Specialty Group

Advocate Medical Group - Bartlett
1054 Norwood Ln
Bartlett, IL 60103
Phone:(630) 213-3232
NPI:1700824455
Website: http://www.care.advocatehealth.com
Cultural Training Completed: No

IL

DuPage

Multi-Specialty Group

Advocate Medical Group - Bartlett
Hours: [Mon, Tue, Wed, Thu, Fri] 08:00 AM - 05:00 PM
Accessibility: Details Pending (P, EB, IB, PA)

Alexian Brothers Medical Group
1041 W Stearns Rd
Bartlett, IL 60103
Phone:(630) 716-7500
NPI:1932650496
Website: https://www.amitahealth.org
Cultural Training Completed: No
Hours: [Mon, Tue, Wed, Thu, Fri] 08:00 AM - 05:00 PM
Accessibility: Details Pending (P, EB, IB, PA)

Bartlett
1099 W Army Trail Rd
Bartlett, IL 60103
Phone:(866) 389-2727
NPI:1356485809
Cultural Training Completed: No
Hours: [Mon, Tue, Wed, Thu, Fri] 08:00 AM - 05:00 PM
Accessibility: Details Pending (P, EB, IB, PA)

IL

DuPage

Bensenville

Clinic/Center: Primary Care

Burgos Fuentes Services Corporation
229 W Grand Ave
Ste Qw
Bensenville, IL 60106
Phone:(630) 422-1917
NPI:1154491348
Website: https://www.amitahealth.org/
Cultural Training Completed: No
Hours: [Mon, Tue, Wed, Thu, Fri] 08:00 AM - 05:00 PM
Other Language(s):English
Accessibility: Details Pending (P, EB, IB, PA)

Clinic/Center: Radiology, Mobile

Alm International Inc
822 Eagle Dr
Bensenville, IL 60106
Phone:(847) 815-7823
NPI:1598815375
Cultural Training Completed: No
Hours: [Mon, Tue, Wed, Thu, Fri] 08:00 AM - 05:00 PM
Other Language(s):English
Accessibility: Details Pending (P, EB, IB, PA)

IL

DuPage

Clinic/Center: Rehabilitation, Substance Use Disorder

Behavioral Services Center
115 E Green St
Ste 210
Bensenville, IL 60106
Phone:(847) 673-8577
NPI:1518036425
Cultural Training Completed: No
Hours: [Mon, Tue, Wed, Thu, Fri] 08:00 AM - 05:00 PM
Accessibility: Details Pending (P, EB, IB, PA)

Federally Qualified Health Center (FQHC)

Hamdard Center
1240 Busse Rd
Bensenville, IL 60106
Phone:(224) 414-1390
NPI:1700470580
Cultural Training Completed: No
Hours: [Mon, Tue, Wed, Thu, Fri] 08:00 AM - 05:00 PM
Accessibility: Details Pending (P, EB, IB, PA)

VNA Health Care
28 N York Rd
Bensenville, IL 60106
Phone:(630) 892-4355
NPI:1700910981
Website: https://www.vnahealth.com

IL

DuPage

Federally Qualified Health Center (FQHC)

VNA Health Care
Cultural Training Completed: No
Hours: [Mon, Tue, Wed, Thu, Fri] 08:00 AM - 05:00 PM
Other Language(s):Spanish,English
Accessibility: Details Pending (P, EB, IB, PA)

VNA Health Care
213 W Main St
Bensenville, IL 60106
Phone:(630) 892-4355
NPI:1205188448
Website: https://www.vnahealth.com
Cultural Training Completed: No
Hours: [Mon, Tue, Wed, Thu, Fri] 08:00 AM - 05:00 PM
Accessibility: Some Criteria Met (P, EB, IB, PA)

VNA Health Care
213 W Main St
0
Bensenville, IL 60106
Phone:(630) 892-4355
NPI:1205188448
Website: https://www.vnahealth.com
Cultural Training Completed: No

IL

DuPage

Federally Qualified Health Center (FQHC)

VNA Health Care
Hours: [Mon, Tue, Wed, Thu, Fri] 08:00 AM - 05:00 PM
Accessibility: Some Criteria Met (P, EB, IB, PA)

VNA Health Care
28 N York Rd
Bensenville, IL 60106
Phone:(630) 892-4355
NPI:1326522830
Website: https://www.vnahealth.com
Cultural Training Completed: No
Hours: [Mon, Wed] 08:00 AM - 08:00 PM, [Tue, Thu, Fri] 08:00 AM - 04:00 PM, Sat 08:00 AM - 12:00 PM
Other Language(s):English,Spanish
Accessibility: Details Pending (P, EB, IB, PA)

VNA Health Care
213 W Main St
Ste 0
Bensenville, IL 60106
Phone:(630) 892-4355
NPI:1205188448
Website: https://www.nch.org/
Cultural Training Completed: No

IL

DuPage

Federally Qualified Health Center (FQHC)

VNA Health Care
Hours: [Mon, Tue, Wed, Thu, Fri] 08:00 AM - 05:00 PM
Accessibility: Details Pending (P, EB, IB, PA)

VNA Health Care
28 N York Rd
Bensenville, IL 60106
Phone:(630) 892-4355
NPI:1205188448
Website: https://www.nch.org/
Cultural Training Completed: No
Hours: [Mon, Tue, Wed, Thu, Fri] 08:00 AM - 05:00 PM
Accessibility: Details Pending (P, EB, IB, PA)

VNA Health Care
213 W Main St
0
Bensenville, IL 60106
Phone:(630) 892-4355
NPI:1205188448
Website: https://www.nch.org/
Cultural Training Completed: No
Hours: [Mon, Tue, Wed, Thu, Fri] 08:00 AM - 05:00 PM
Accessibility: Some Criteria Met (P, EB, IB, PA)

VNA Health Care
213 W Main St

IL

DuPage

Federally Qualified Health Center (FQHC)

VNA Health Care
Bensenville, IL 60106
Phone:(630) 978-2532
NPI:1205188448
Website: https://www.nch.org/
Cultural Training Completed: No
Hours: [Mon, Tue, Wed, Thu, Fri] 08:00 AM - 05:00 PM
Accessibility: Some Criteria Met (P, EB, IB, PA)

VNA Health Care
28 N York Rd
0
Bensenville, IL 60106
Phone:(630) 892-4355
NPI:1205188448
Website: https://www.nch.org/
Cultural Training Completed: No
Hours: [Mon, Tue, Wed, Thu, Fri] 08:00 AM - 05:00 PM
Accessibility: Details Pending (P, EB, IB, PA)

Vna Health Care
28 N York Rd
Bensenville, IL 60106
Phone:(630) 892-4355
NPI:1205188448
Website: https://www.vnahealth.com
Cultural Training Completed: No

IL

DuPage

Federally Qualified Health Center (FQHC)

Vna Health Care
Hours: [Mon, Tue, Wed, Thu, Fri] 08:00 AM - 05:00 PM
Other Language(s):Spanish
Accessibility: Details Pending (P, EB, IB, PA)

Vna Health Care
28 N York Rd
Bensenville, IL 60106
Phone:(630) 892-4355
NPI:1740533546
Website: https://www.vnahealth.com
Cultural Training Completed: No
Hours: [Mon, Tue, Wed, Thu, Fri] 08:00 AM - 05:00 PM
Accessibility: Details Pending (P, EB, IB, PA)

Multi-Specialty Group

Alexian Brothers Medical Group
1240 Busse Rd
Bensenville, IL 60106
Phone:(847) 228-6407
NPI:1932650496
Website: https://www.amitahealth.org
Cultural Training Completed: No
Hours: [Mon, Tue, Wed, Thu, Fri] 08:00 AM - 05:00 PM

IL

DuPage

Multi-Specialty Group

Alexian Brothers Medical Group
Accessibility: Details Pending (P, EB, IB, PA)

Bloomingdale

Clinic/Center: Mental Health (Including Community Mental Health Center)

COUNTY OF DUPAGE DEPARTMENT OF HEALTH
5N673 Santa Fe Trl
Bloomingdale, IL 60108
Phone:(630) 862-7400
NPI:1437305877
Cultural Training Completed: Yes
Hours: [Mon, Tue, Wed, Thu, Fri] 08:00 AM - 05:00 PM
Other Language(s):English
Accessibility: Some Criteria Met (P, EB, IB, PA)

Clinic/Center: Occupational Medicine

Comprehensive Rehabilitation Ltd
129 E Lake St
Bloomingdale, IL 60108
Phone:(630) 295-8600
NPI:1487797312
Cultural Training Completed: Yes

IL

DuPage

Clinic/Center: Occupational Medicine

Comprehensive Rehabilitation Ltd
Hours: [Mon, Tue, Wed, Thu, Fri] 08:00 AM - 05:00 PM
Accessibility: Details Pending (P, EB, IB, PA)

Clinic/Center: Primary Care

Jabri Medical LTD
303 E Army Trail Rd
Ste 204
Bloomingdale, IL 60108
Phone:(630) 980-6227
NPI:1003360306
Website: https://jabrimedical.com/
Cultural Training Completed: No
Hours: [Mon, Tue, Wed, Thu, Fri] 08:00 AM - 05:00 PM
Accessibility: Some Criteria Met (P, EB, IB, PA)

Federally Qualified Health Center (FQHC)

GlenOaks Women's Healthcare
303 E Army Trail Rd
Ste 410A
Bloomingdale, IL 60108
Phone:(630) 893-8161
NPI:1699701383
Website: http://www.achn.net

IL

DuPage

Federally Qualified Health Center (FQHC)

GlenOaks Women's Healthcare
Cultural Training Completed: No
Hours: [Mon, Tue, Wed, Thu, Fri] 08:00 AM - 05:00 PM
Accessibility: Details Pending (P, EB, IB, PA)

Martin T Russo Family Health Center (FQHC)
245 S Gary Ave
Bloomingdale, IL 60108
Phone:(630) 893-5230
NPI:1699701383
Website: http://www.achn.net
Cultural Training Completed: No
Hours: [Mon, Tue, Wed, Thu, Fri] 08:00 AM - 05:00 PM
Other Language(s):American Sign Language,Portuguese,Russian,Spanish,Polish,English
Accessibility: Details Pending (P, EB, IB, PA)

Martin T Russo Family Health Center (FQHC)
245 S Gary Ave
Bloomingdale, IL 60108
Phone:(630) 893-5230
NPI:1881773232

IL

DuPage

Federally Qualified Health Center (FQHC)

Martin T Russo Family Health Center (FQHC)
Website: https://www.achn.net/
Cultural Training Completed: No
Hours: [Mon, Tue, Wed, Thu, Fri] 08:00 AM - 05:00 PM
Other Language(s):Spanish,Lithuanian,French,American Sign Language,English
Accessibility: Some Criteria Met (P, EB, IB, PA)

Martin T. Russo Family Medicine
245 S Gary Ave
Ste 200
Bloomingdale, IL 60108
Phone:(630) 893-5230
NPI:1710065164
Website: http://www.achn.net/
Cultural Training Completed: No
Hours: [Mon, Tue, Wed] 08:00 AM - 07:00 PM, Thu 09:00 AM - 08:00 PM, Fri 08:00 AM - 06:00 PM
Accessibility: Some Criteria Met (P, EB, IB, PA)

Martin T. Russo Family Medicine
245 S Gary Ave

IL

DuPage

Federally Qualified Health Center (FQHC)

Martin T. Russo Family Medicine
Ste 200
Bloomingdale, IL 60108
Phone:(630) 893-5230
NPI:1881773232
Website: https://www.achn.net/
Cultural Training Completed: No
Hours: [Mon, Tue, Wed, Thu, Fri] 08:00 AM - 07:00 PM
Other Language(s):Spanish,American Sign Language
Accessibility: Some Criteria Met (P, EB, IB, PA)

Multi-Specialty Group

Adventist Health Partners
303 E Army Trail Rd
Ste 403
Bloomingdale, IL 60108
Phone:(630) 894-7083
NPI:1932650496
Website: https://www.amitahealth.org
Cultural Training Completed: No
Hours: [Mon, Tue, Wed, Thu, Fri] 08:00 AM - 05:00 PM
Accessibility: Details Pending (P, EB, IB, PA)

IL

DuPage

Multi-Specialty Group

Adventist Health Partners Inc
303 E Army Trail Rd
Bloomingdale, IL 60108
Phone:(630) 545-8300
NPI:1932650496
Website: https://www.amitahealth.org
Cultural Training Completed: No
Hours: [Mon, Tue, Wed, Thu, Fri] 08:00 AM - 05:00 PM
Accessibility: Details Pending (P, EB, IB, PA)

Martin T Russo Family Health Center (FQHC)
245 S Gary Ave
Bloomingdale, IL 60108
Phone:(630) 893-5230
NPI:1932650496
Website: https://www.amitahealth.org
Cultural Training Completed: No
Hours: [Mon, Tue, Wed, Thu, Fri] 08:00 AM - 05:00 PM
Other Language(s):English
Accessibility: Details Pending (P, EB, IB, PA)

IL

DuPage

Multi-Specialty Group

UChicago Medicine AdventHealth Bloomingdale Primary Care
303 E Army Trail Rd
Ste 300
Bloomingdale, IL 60108
Phone:(630) 458-5300
NPI:1932650496
Website: https://www.amitahealth.org
Cultural Training Completed: No
Hours: [Mon, Tue, Wed, Thu, Fri] 08:00 AM - 05:00 PM
Accessibility: Some Criteria Met (P, EB, IB, PA)

Single Specialty Group

Kats Eye Care PC
314 W Army Trail Rd
Bloomingdale, IL 60108
Phone:(847) 466-8758
NPI:1851452817
Cultural Training Completed: No
Hours: [Mon, Tue, Wed, Thu, Fri] 08:00 AM - 05:00 PM
Accessibility: Details Pending (P, EB, IB, PA)

Optica Eye Center Associates, Inc.
366 W Army Trail Rd
Ste 310B
Bloomingdale, IL 60108
Phone:(630) 893-1450
NPI:1265596209

IL

DuPage

Single Specialty Group

Optica Eye Center Associates, Inc.
Cultural Training Completed: No
Hours: [Mon, Tue, Wed, Thu, Fri] 08:00 AM - 05:00 PM
Accessibility: Details Pending (P, EB, IB, PA)

Burr Ridge

Multi-Specialty Group

UChicago Medicine AdventHealth Carol Stream Hospice and Palliative Care
6101 S County Line Rd
Burr Ridge, IL 60527
Phone:(630) 861-6663
NPI:1932650496
Website: https://www.amitahealth.org
Cultural Training Completed: No
Hours: [Mon, Tue, Wed, Thu, Fri] 08:00 AM - 05:00 PM
Accessibility: Details Pending (P, EB, IB, PA)

Physical Therapy (Rehabilitation)

Rush - Select Holdings LLC DBA Rush Physical Therapy
7416 S County Line Rd
Ste B
Burr Ridge, IL 60527
Phone:(630) 601-6192

IL

DuPage

Physical Therapy (Rehabilitation)

Rush - Select Holdings LLC DBA Rush Physical Therapy
NPI:1285589945
Cultural Training Completed: No
Hours: [Mon, Tue, Wed, Thu, Fri] 08:00 AM - 05:00 PM
Accessibility: Details Pending (P, EB, IB, PA)

Carol Stream

Clinic/Center

Outreach Community Ministries Inc
373 S Schmale Rd
Carol Stream, IL 60188
Phone:(630) 682-1910
NPI:1255443669
Website: https://www.adventhealth.com/
Cultural Training Completed: No
Hours: [Mon, Tue, Wed, Thu, Fri] 08:30 AM - 05:00 PM
Accessibility: Details Pending (P, EB, IB, PA)

Clinic/Center: Hearing and Speech

Adventist Health Partners Inc
630 E North Ave
Carol Stream, IL 60188
Phone:(630) 226-0664
NPI:1700905205

IL

DuPage

Clinic/Center: Hearing and Speech

Adventist Health Partners Inc
Website: http://www.nm.org
Cultural Training Completed: No
Hours: [Mon, Tue, Wed, Thu, Fri] 08:00 AM - 05:00 PM
Accessibility: Details Pending (P, EB, IB, PA)

Clinic/Center: Urgent Care

Midwest Express Clinic Carol Stream
865 E Geneva Rd
Carol Stream, IL 60188
Phone:(630) 320-6117
NPI:1548692890
Website: http://www.midwestexpressclinic.com/
Cultural Training Completed: No
Hours: [Mon, Tue, Wed, Thu, Fri] 08:00 AM - 05:00 PM
Accessibility: Some Criteria Met (P, EB, IB, PA)

Federally Qualified Health Center (FQHC)

Adventist Health Partners Inc
630 E North Ave
Carol Stream, IL 60188
Phone:(630) 458-5300
NPI:1699701383

IL

DuPage

Federally Qualified Health Center (FQHC)

Adventist Health Partners Inc
Website: http://www.achn.net
Cultural Training Completed: No
Hours: [Mon, Tue, Wed, Thu, Fri] 08:00 AM - 05:00 PM
Accessibility: Details Pending (P, EB, IB, PA)

VNA Health Care
397 S Schmale Rd
Unit 1
Carol Stream, IL 60188
Phone:(630) 978-2532
NPI:1700910981
Website: https://www.vnahealth.com
Cultural Training Completed: No
Hours: [Mon, Tue, Wed, Thu, Fri] 08:00 AM - 05:00 PM
Other Language(s):Spanish,English
Accessibility: Details Pending (P, EB, IB, PA)

VNA Health Care
350 S Schmale Rd
Ste 150
Carol Stream, IL 60188
Phone:(630) 892-4355
NPI:1700910981

IL

DuPage

Federally Qualified Health Center (FQHC)

VNA Health Care
Website: https://www.vnahealth.com
Cultural Training Completed: No
Hours: [Mon, Tue, Wed, Thu, Fri] 08:00 AM - 05:00 PM
Other Language(s):Spanish,English
Accessibility: Details Pending (P, EB, IB, PA)

VNA Health Care
350 S Schmale Rd
Ste 150
Carol Stream, IL 60188
Phone:(630) 892-4355
NPI:1265784417
Website: https://www.vnahealth.com/
Cultural Training Completed: No
Hours: [Mon, Wed, Fri] 08:00 AM - 04:00 PM, Tue 08:00 AM - 08:00 PM, Thu 12:00 PM - 08:00 PM, Sat 08:00 AM - 12:00 PM
Other Language(s):Spanish
Accessibility: Some Criteria Met (P, EB, IB, PA)

VNA Health Care
350 S Schmale Rd
Carol Stream, IL 60188

IL

DuPage

Federally Qualified Health Center (FQHC)

VNA Health Care
Phone:(630) 892-4355
NPI:1265784417
Website:
https://www.vnahealth.com/
Cultural Training Completed: No
Hours: [Mon, Tue, Wed, Thu, Fri] 08:00 AM - 05:00 PM
Accessibility: Some Criteria Met (P, EB, IB, PA)

VNA Health Care
397 S Schmale Rd
Carol Stream, IL 60188
Phone:(630) 892-4355
NPI:1326522830
Website:
https://www.vnahealth.com
Cultural Training Completed: No
Hours: [Mon, Tue, Wed, Thu, Fri] 08:00 AM - 05:00 PM
Accessibility: Some Criteria Met (P, EB, IB, PA)

VNA Health Care
397 S Schmale Rd
Unit 1
Carol Stream, IL 60188
Phone:(630) 892-4355
NPI:1326522830
Website:
https://www.vnahealth.com

IL

DuPage

Federally Qualified Health Center (FQHC)

VNA Health Care
Cultural Training Completed: No
Hours: [Mon, Tue, Wed, Thu, Fri] 08:00 AM - 05:00 PM
Other Language(s):English,Spanish
Accessibility: Some Criteria Met (P, EB, IB, PA)

VNA Health Care
397 S Schmale Rd
Unit 2
Carol Stream, IL 60188
Phone:(630) 892-4355
NPI:1326522830
Website:
https://www.vnahealth.com
Cultural Training Completed: No
Hours: [Mon, Tue, Wed, Thu, Fri] 08:00 AM - 05:00 PM
Accessibility: Details Pending (P, EB, IB, PA)

VNA Health Care (FQHC)
397 S Schmale Rd
Unit 1
Carol Stream, IL 60188
Phone:(630) 892-4355
NPI:1740533546
Website:
https://www.vnahealth.com

IL

DuPage

Federally Qualified Health Center (FQHC)

VNA Health Care (FQHC)
Cultural Training Completed: No
Hours: [Mon, Tue, Wed, Thu, Fri] 08:00 AM - 05:00 PM
Accessibility: Details Pending (P, EB, IB, PA)

Vna Health Care
350 S Schmale Rd
Ste 150
Carol Stream, IL 60188
Phone:(630) 892-4355
NPI:1740533546
Website:
https://www.vnahealth.com
Cultural Training Completed: No
Hours: [Mon, Tue, Wed, Thu, Fri] 08:00 AM - 05:00 PM
Accessibility: Details Pending (P, EB, IB, PA)

Vna Health Care
350 S Schmale Rd
Ste 150
Carol Stream, IL 60188
Phone:(630) 892-4355
NPI:1326522830
Website:
https://www.vnahealth.com
Cultural Training Completed: No

IL

DuPage

Federally Qualified Health Center (FQHC)

Vna Health Care
Hours: [Mon, Tue, Wed, Thu, Fri] 08:00 AM - 05:00 PM
Accessibility: Details Pending (P, EB, IB, PA)

Free Standing Renal Dialysis Facility (Kidney)

GENEVA CROSSING DIALYSIS
546 S Schmale Rd
Carol Stream, IL 60188
Phone:(630) 260-4086
NPI:1902389075
Cultural Training Completed: No
Hours: [Mon, Tue, Wed, Thu, Fri] 08:00 AM - 05:00 PM
Accessibility: Details Pending (P, EB, IB, PA)

Geneva Crossing Dialysis
546 S Schmale Rd
Carol Stream, IL 60188
Phone:(630) 260-4086
NPI:1902389075
Cultural Training Completed: No
Hours: [Mon, Wed, Fri] 05:00 AM - 03:00 PM, [Tue, Thu, Sun] 05:00 AM - 06:00 PM
Other Language(s):English

IL

DuPage

Free Standing Renal Dialysis Facility (Kidney)

Geneva Crossing Dialysis
Accessibility: Details Pending (P, EB, IB, PA)

Multi-Specialty Group

Adventist Health Partners Inc
630 E North Ave
Carol Stream, IL 60188
Phone:(630) 226-0664
NPI:1700905205
Website: http://www.nm.org
Cultural Training Completed: No
Hours: [Mon, Tue, Wed, Thu, Fri] 08:00 AM - 05:00 PM
Accessibility: Details Pending (P, EB, IB, PA)

UChicago Medicine AHMG Audiology Carol Stream
630 E North Ave
Carol Stream, IL 60188
Phone:(630) 789-3110
NPI:1932650496
Website: https://www.amitahealth.org
Cultural Training Completed: No
Hours: [Mon, Tue, Wed, Thu, Fri] 08:00 AM - 05:00 PM

IL

DuPage

Multi-Specialty Group

UChicago Medicine AHMG Audiology Carol Stream
Accessibility: Some Criteria Met (P, EB, IB, PA)

UChicago Medicine AdventHealth Carol Stream Hospice and Palliative Care
630 E North Ave
Carol Stream, IL 60188
Phone:(630) 861-6663
NPI:1932650496
Cultural Training Completed: No
Hours: [Mon, Tue, Wed, Thu, Fri] 08:00 AM - 05:00 PM
Accessibility: Some Criteria Met (P, EB, IB, PA)

UChicago Medicine AdventHealth Carol Stream House Calls
630 E North Ave
Carol Stream, IL 60188
Phone:(630) 861-6663
NPI:1932650496
Cultural Training Completed: No
Hours: [Mon, Tue, Wed, Thu, Fri] 08:00 AM - 05:00 PM
Accessibility: Some Criteria Met (P, EB, IB, PA)

Single Specialty Group

Allergy and Asthma Medical Associates Ltd
389 S Schmale Rd

IL

DuPage

Single Specialty Group

Allergy and Asthma Medical Associates Ltd
Carol Stream, IL 60188
Phone:(630) 668-9610
NPI:1396894812
Cultural Training Completed: No
Hours: [Mon, Tue, Wed, Thu, Fri] 08:00 AM - 05:00 PM
Accessibility: Details Pending (P, EB, IB, PA)

DOCTORS OF PHYSICAL THERAPY
26W228 Geneva Rd
Carol Stream, IL 60188
Phone:(800) 974-4378
NPI:1689648602
Website: https://drsofpt.com/
Cultural Training Completed: No
Hours: [Mon, Tue, Wed, Thu, Fri] 07:00 AM - 08:00 PM, Sat 08:00 AM - 06:00 PM
Accessibility: Details Pending (P, EB, IB, PA)

John Thomas Carroll MD
503 Thornhill Dr
Carol Stream, IL 60188
Phone:(630) 653-4200
NPI:1457379042
Website: https://www.nm.org
Cultural Training Completed: No

IL

DuPage

Single Specialty Group

John Thomas Carroll MD
Hours: [Mon, Tue, Wed, Thu, Fri] 08:00 AM - 05:00 PM
Other Language(s):English
Accessibility: Some Criteria Met (P, EB, IB, PA)

Clarendon Hills

Clinic/Center: Mental Health (Including Community Mental Health Center)

Mosaic Counseling and Wellness, LLC
119 West Ogden Avenue
Clarendon Hills, IL 60514
Phone:(708) 628-8000
NPI:1851065502
Cultural Training Completed: No
Hours: [Mon, Tue, Wed, Thu, Fri] 08:00 AM - 05:30 PM
Accessibility: Details Pending (P, EB, IB, PA)

Otolaryngology (Ear, Nose, And Throat)

ENT Specialists
57 Ogden Ave
Clarendon Hills, IL 60514
Phone:(630) 495-6000
NPI:1558330811

IL

DuPage

Otolaryngology (Ear, Nose, And Throat)

ENT Specialists
Website: https://care.advocatehealth.com
Cultural Training Completed: No
Hours: [Mon, Tue, Wed, Thu, Fri] 08:00 AM - 05:00 PM
Accessibility: Some Criteria Met (P, EB, IB, PA)

Physical Therapy (Rehabilitation)

Cortlyn Therapy, PC
215 55th St
Clarendon Hills, IL 60514
Phone:(630) 789-1135
NPI:1235725730
Cultural Training Completed: No
Hours: [Mon, Tue, Wed, Thu, Fri] 08:00 AM - 05:00 PM
Accessibility: Some Criteria Met (P, EB, IB, PA)

Darien

Radiology: Diagnostic Radiology

Complete Diagnostics Inc
8205 Cass Ave
Darien, IL 60561
Phone:(630) 480-4565
NPI:1104192210
Cultural Training Completed: No

IL

DuPage

Radiology: Diagnostic Radiology

Complete Diagnostics Inc
Hours: [Mon, Tue, Wed, Thu, Fri] 08:00 AM - 05:00 PM
Other Language(s):English
Accessibility: Details Pending (P, EB, IB, PA)

Single Specialty Group

Kats Eye Care PC
2189 75th St
Darien, IL 60561
Phone:(630) 434-7718
NPI:1851452817
Cultural Training Completed: No
Hours: [Mon, Tue, Wed, Thu, Fri] 08:00 AM - 05:00 PM
Accessibility: Details Pending (P, EB, IB, PA)

Downers Grove

Clinic/Center

Chicagoland Advanced Retina Care Ltd
3825 Highland Ave
Ste 3F
Downers Grove, IL 60515
Phone:(630) 225-7247
NPI:1588292031
Cultural Training Completed: No
Hours: [Mon, Tue, Wed, Thu, Fri] 08:00 AM -

IL

DuPage

Clinic/Center

Chicagoland Advanced Retina Care Ltd
04:00 PM, Sat 08:00 AM - 12:00 PM
Accessibility: Details Pending (P, EB, IB, PA)

Clinic/Center: Adult Day Care

Love n care senior center LLC
6400 Woodward Ave
Ste A
Downers Grove, IL 60516
Phone:(848) 209-6868
Cultural Training Completed: Yes
Hours: [Mon, Tue, Wed, Thu, Fri] 09:00 AM - 05:00 PM
Other Language(s):Gujarati,Hindi
Accessibility: Details Pending (P, EB, IB, PA)

Clinic/Center: Adult Mental Health

Downers Grove BHC
3040 Finley Rd
Ste 220
Downers Grove, IL 60515
Phone:(877) 505-4673
NPI:1164263893
Cultural Training Completed: No
Hours: [Mon, Tue, Wed, Sun] 09:00 AM - 09:00

IL

DuPage

Clinic/Center: Adult Mental Health

Downers Grove BHC
PM, [Thu, Fri, Sat] 09:00 AM - 05:00 PM
Accessibility: Some Criteria Met (P, EB, IB, PA)

Clinic/Center: Medical Specialty

Advanced Headache and Neurocare Clinic
1034 Warren Ave
Downers Grove, IL 60515
Phone:(630) 408-6992
NPI:1861865867
Cultural Training Completed: No
Hours: [Mon, Tue, Wed, Thu, Fri] 08:00 AM - 05:00 PM
Accessibility: Some Criteria Met (P, EB, IB, PA)

NANI Internal Med ACO LLC
412 63rd St
Ste 100
Downers Grove, IL 60516
Phone:(331) 775-2783
NPI:1699348342
Cultural Training Completed: No
Hours: [Mon, Tue, Wed, Thu, Fri] 08:00 AM - 05:00 PM
Accessibility: Some Criteria Met (P, EB, IB, PA)

IL

DuPage

Clinic/Center: Mental Health (Including Community Mental Health Center)

Advocate Occupational Health - Downers Grove
3551 Highland Ave
Ste 200
Downers Grove, IL 60515
Phone:(630) 275-2900
NPI:1053623637
Website: https://www.lakecountyil.gov
Cultural Training Completed: No
Hours: [Mon, Tue, Wed, Thu, Fri] 08:00 AM - 05:00 PM
Accessibility: Details Pending (P, EB, IB, PA)

Mava Healthcare Systems PLLC
1319 Butterfield Rd
Ste 500
Downers Grove, IL 60515
Phone:(708) 356-2400
NPI:1538931902
Cultural Training Completed: No
Hours: [Mon, Tue, Wed, Thu, Fri] 08:00 AM - 05:00 PM
Other Language(s):Hindi,Punjabi,Urdu

IL

DuPage

Clinic/Center: Mental Health (Including Community Mental Health Center)

Mava Healthcare Systems PLLC
Accessibility: Details Pending (P, EB, IB, PA)

Clinic/Center: Occupational Medicine

Comprehensive Rehabilitation Ltd
4200 Lacey Rd
Downers Grove, IL 60515
Phone:(630) 964-7720
NPI:1487797312
Cultural Training Completed: Yes
Hours: [Mon, Tue, Wed, Thu, Fri] 08:00 AM - 05:00 PM
Accessibility: Some Criteria Met (P, EB, IB, PA)

Clinic/Center: Primary Care

Downers Grove Immediate Care Inc.
425 Ogden Ave
Downers Grove, IL 60515
Phone:(708) 366-3668
NPI:1568073674
Cultural Training Completed: No
Hours: [Mon, Tue, Wed, Thu, Fri] 08:00 AM - 05:00 PM

IL

DuPage

Clinic/Center: Primary Care

Downers Grove Immediate Care Inc.
Accessibility: Details Pending (P, EB, IB, PA)

Clinic/Center: Rehabilitation, Substance Use Disorder

Cap of Downers Grove
4954 Main St
Downers Grove, IL 60515
Phone:(630) 810-0186
NPI:1184787038
Website: https://www.capqualitycare.com/
Cultural Training Completed: No
Hours: [Mon, Tue, Wed, Thu, Fri] 08:00 AM - 05:00 PM
Accessibility: Details Pending (P, EB, IB, PA)

Gateway Foundation, Inc. - Downers Grove
3040 Finley Rd
Ste 220
Downers Grove, IL 60515
Phone:(877) 505-4673
NPI:1265056964
Website: https://www.gatewayfoundation.org
Cultural Training Completed: No

IL

DuPage

Clinic/Center: Rehabilitation, Substance Use Disorder

Gateway Foundation, Inc. - Downers Grove
Hours: [Mon, Tue, Wed, Thu, Fri] 08:00 AM - 05:00 PM
Accessibility: Some Criteria Met (P, EB, IB, PA)

Resurrection Behavioral
2001 Butterfield Rd
Ste 320
Downers Grove, IL 60515
Phone:(855) 383-2224
NPI:1851586614
Cultural Training Completed: No
Hours: [Mon, Tue, Wed, Thu, Fri] 08:00 AM - 05:00 PM
Accessibility: Some Criteria Met (P, EB, IB, PA)

Clinic/Center: Urgent Care

Fox Valley Urgent Care, Inc.
425 Ogden Ave
Downers Grove, IL 60515
Phone:(630) 506-5553
NPI:1881904811
Cultural Training Completed: No
Hours: [Mon, Tue, Wed, Thu, Fri] 08:00 AM - 05:00 PM

IL

DuPage

Clinic/Center: Urgent Care

Fox Valley Urgent Care, Inc.
Accessibility: Some Criteria Met (P, EB, IB, PA)

Federally Qualified Health Center (FQHC)

Advocate Medical Group-Downers Grove
1441 Branding Ave
Ste 310
Downers Grove, IL 60515
Phone:(630) 829-1038
NPI:1699701383
Website: http://www.achn.net
Cultural Training Completed: No
Hours: [Mon, Tue, Wed, Thu, Fri] 08:00 AM - 05:00 PM
Accessibility: Details Pending (P, EB, IB, PA)

Midwestern University Eye Institute Downers Grove
3450 Lacey Rd
Downers Grove, IL 60515
Phone:(630) 743-4500
NPI:1497872543
Website: https://www.heartlandhealthcenters.org
Cultural Training Completed: No

IL

DuPage

Federally Qualified Health Center (FQHC)

Midwestern University Eye Institute Downers Grove
Hours: [Mon, Tue, Wed, Thu, Fri] 08:00 AM - 05:00 PM
Accessibility: Details Pending (P, EB, IB, PA)

Vohra Wound Physicians of IL SC
1431 Opus Pl
Ste 110
Downers Grove, IL 60515
Phone:(954) 399-4631
NPI:1851712053
Website: https://www.eriefamilyhealth.org
Cultural Training Completed: No
Hours: [Mon, Tue, Wed, Thu, Fri] 08:00 AM - 05:00 PM
Accessibility: Details Pending (P, EB, IB, PA)

Free Standing Renal Dialysis Facility (Kidney)

DOWNERS GROVE HOME TRAINING
3050 Finley Rd
Ste 300A
Downers Grove, IL 60515
Phone:(630) 968-2099
NPI:1144729963

IL

DuPage

Free Standing Renal Dialysis Facility (Kidney)

DOWNERS GROVE HOME TRAINING
Cultural Training Completed: No
Hours: [Mon, Tue, Wed, Thu, Fri] 08:00 AM - 05:00 PM
Accessibility: Details Pending (P, EB, IB, PA)

Downers Grove Dialysis Center
3825 Highland Ave
Ste 102
Downers Grove, IL 60515
Phone:(630) 964-2605
NPI:1114032950
Website: https://www.freseniuskidneycare.com
Cultural Training Completed: No
Hours: [Mon, Tue, Wed, Thu, Fri, Sat] 04:30 AM - 04:15 PM
Other Language(s):English
Accessibility: Details Pending (P, EB, IB, PA)

Downers Grove Home Training
3050 Finley Rd
Ste 300A
Downers Grove, IL 60515
Phone:(630) 968-2099
NPI:1144729963

IL

DuPage

Free Standing Renal Dialysis Facility (Kidney)

Downers Grove Home Training
Website: https://www.davita.com/
Cultural Training Completed: No
Hours: [Mon, Tue, Wed, Thu, Fri, Sun] 08:00 AM - 05:00 PM
Accessibility: Details Pending (P, EB, IB, PA)

U.S. Renal Care Advanced Home Therapies Downers Grove
1201 Butterfield Rd
Ste A
Downers Grove, IL 60515
Phone:(630) 968-1059
NPI:1417212598
Website: https://healthcare.ascension.org
Cultural Training Completed: No
Hours: [Mon, Tue, Wed, Thu, Fri] 08:00 AM - 05:00 PM
Accessibility: Details Pending (P, EB, IB, PA)

U.S. Renal Care Oak Brook
1201 Butterfield Rd
Downers Grove, IL 60515
Phone:(630) 968-0306

IL

DuPage

Free Standing Renal Dialysis Facility (Kidney)

U.S. Renal Care Oak Brook
NPI:1871853770
Cultural Training Completed: No
Hours: [Mon, Tue, Wed, Thu, Fri] 08:00 AM - 05:00 PM
Accessibility: Details Pending (P, EB, IB, PA)

Multi-Specialty Group

Advocate Good Samaritan Hospital
3815 Highland Ave
Downers Grove, IL 60515
Phone:(847) 390-5900
NPI:1700824455
Cultural Training Completed: No
Hours: [Mon, Tue, Wed, Thu, Fri, Sat, Sun] 12:00 AM - 11:59 PM
Accessibility: Some Criteria Met (P, EB, IB, PA)

Advocate Health and Hospitals Corp
3551 Highland Ave
Downers Grove, IL 60515
Phone:(630) 275-2900
NPI:1003542184
Cultural Training Completed: No
Hours: [Mon, Tue, Wed, Thu, Fri] 08:00 AM - 05:00 PM

IL

DuPage

Multi-Specialty Group

Advocate Health and Hospitals Corp
Accessibility: Some Criteria Met (P, EB, IB, PA)

Advocate Medical Group
3551 Highland Avenue
Suite 200A
Downers Grove, IL 60515
Phone:(844) 346-3876
NPI:1700824455
Website: http://www.care.advocatehealth.com
Cultural Training Completed: No
Hours: [Mon, Tue, Wed, Thu, Fri] 08:00 AM - 05:00 PM
Accessibility: Some Criteria Met (P, EB, IB, PA)

Advocate Medical Group
3825 Highland Ave
Fl 4
Downers Grove, IL 60515
Phone:(847) 390-5900
NPI:1700824455
Website: http://www.care.advocatehealth.com
Cultural Training Completed: No
Hours: [Mon, Tue, Wed, Thu, Fri] 08:00 AM - 05:00 PM

IL

DuPage

Multi-Specialty Group

Advocate Medical Group
Accessibility: Some Criteria Met (P, EB, IB, PA)

Advocate Medical Group
3743 Highland Ave
Downers Grove, IL 60515
Phone:(630) 719-5454
NPI:1700824455
Website: http://www.care.advocatehealth.com
Cultural Training Completed: No
Hours: [Mon, Tue, Wed, Thu, Fri] 08:00 AM - 05:00 PM
Accessibility: Details Pending (P, EB, IB, PA)

Advocate Medical Group - Adult Hospital Medicine - Advocate Good Samaritan Hospital
3815 Highland Ave
Ste 130A
Downers Grove, IL 60515
Phone:(630) 275-5900
NPI:1700824455
Cultural Training Completed: No
Hours: [Mon, Tue, Wed, Thu, Fri] 08:00 AM - 05:00 PM

IL

DuPage

Multi-Specialty Group

Advocate Medical Group - Adult Hospital Medicine - Advocate Good Samaritan Hospital
Accessibility: Details Pending (P, EB, IB, PA)

Advocate Medical Group - Adult Hospital Medicine - Advocate Good Samaritan Hospital
3815 Highland Ave
Ste 0G130A
Downers Grove, IL 60515
Phone:(630) 275-6075
NPI:1700824455
Website: http://www.care.advocatehealth.com
Cultural Training Completed: No
Hours: [Mon, Tue, Wed, Thu, Fri] 08:00 AM - 05:00 PM, [Sat, Sun] 12:00 AM - 11:59 PM
Accessibility: Some Criteria Met (P, EB, IB, PA)

Advocate Medical Group - Downers Grove - 1441 Branding
1441 Branding Ave
Ste 310
Downers Grove, IL 60515
Phone:(847) 390-5900
NPI:1700824455

IL

DuPage

Multi-Specialty Group

Advocate Medical Group - Downers Grove - 1441 Branding
Cultural Training Completed: No
Hours: [Mon, Tue, Wed, Thu, Fri] 07:00 AM - 05:00 PM
Accessibility: Some Criteria Met (P, EB, IB, PA)

Advocate Medical Group - Downers Grove - 3551 Highland Avenue - Specialty Care
3551 Highland Avenue
Suite 200B
Downers Grove, IL 60515
Phone:(630) 264-8720
NPI:1700824455
Website: http://www.care.advocatehealth.com
Cultural Training Completed: No
Hours: [Mon, Tue, Wed, Thu, Fri] 08:00 AM - 05:00 PM
Accessibility: Details Pending (P, EB, IB, PA)

Advocate Medical Group - Downers Grove - 3551 Highland Avenue - Specialty Care
3551 Highland Ave
Downers Grove, IL 60515

IL

DuPage

Multi-Specialty Group

Advocate Medical Group - Downers Grove - 3551 Highland Avenue - Specialty Care
Phone:(630) 264-8720
NPI:1700824455
Website: http://www.care.advocatehealth.com
Cultural Training Completed: No
Hours: [Mon, Tue, Wed, Thu, Fri] 08:00 AM - 05:00 PM
Accessibility: Some Criteria Met (P, EB, IB, PA)

Advocate Medical Group - Downers Grove - 3551 Highland Avenue - Specialty Care
3551 Highland Ave
Ste 200B
Downers Grove, IL 60515
Phone:(630) 275-6765
NPI:1700824455
Website: http://www.care.advocatehealth.com
Cultural Training Completed: No
Hours: [Mon, Tue, Wed, Thu, Fri] 08:00 AM - 05:00 PM
Accessibility: Details Pending (P, EB, IB, PA)

IL

DuPage

Multi-Specialty Group

Advocate Medical Group - Downers Grove - 3551 Highland Avenue - Specialty Care
3551 Highland Ave
Ste 200B
Downers Grove, IL 60515
Phone:(630) 264-8720
NPI:1003542184
Cultural Training Completed: No
Hours: [Mon, Tue, Wed, Thu, Fri] 08:00 AM - 05:00 PM
Accessibility: Details Pending (P, EB, IB, PA)

Advocate Medical Group - Downers Grove - 3743 Highland - Cardiology
3743 Highland Ave
Ste 1002
Downers Grove, IL 60515
Phone:(847) 390-5900
NPI:1700824455
Cultural Training Completed: No
Hours: [Mon, Tue, Wed, Thu, Fri] 07:00 AM - 06:00 PM
Accessibility: Details Pending (P, EB, IB, PA)

IL

DuPage

Multi-Specialty Group

Advocate Medical Group - Downers Grove - 3743 Highland - General Surgery
3743 Highland Ave
Ste 1002
Downers Grove, IL 60515
Phone:(630) 264-8540
NPI:1003542184
Cultural Training Completed: No
Hours: [Mon, Tue, Wed, Thu, Fri] 08:00 AM - 05:00 PM
Accessibility: Details Pending (P, EB, IB, PA)

Advocate Medical Group - Downers Grove - 3825 Highland Ave - Palliative Care
3825 Highland Ave
Ste 5B
Downers Grove, IL 60515
Phone:(630) 963-9963
NPI:1700824455
Cultural Training Completed: No
Hours: [Mon, Tue, Wed, Thu, Fri] 09:00 AM - 05:00 PM
Accessibility: Details Pending (P, EB, IB, PA)

IL

DuPage

Multi-Specialty Group

Advocate Medical Group - Downers Grove - 6840 South Main Street - Ancillary Provider
6840 Main St
Downers Grove, IL 60516
Phone:(630) 275-6840
NPI:1003542184
Cultural Training Completed: No
Hours: [Mon, Tue, Wed, Thu] 08:00 AM - 07:00 PM, Fri 08:00 AM - 05:00 PM
Accessibility: Details Pending (P, EB, IB, PA)

Advocate Medical Group - Downers Grove - Cardiology
3825 Highland Ave
Ste 400
Downers Grove, IL 60515
Phone:(630) 719-4799
NPI:1700824455
Website: http://www.care.advocatehealth.com
Cultural Training Completed: No
Hours: [Mon, Tue, Wed, Thu, Fri] 08:00 AM - 05:00 PM
Other Language(s):English
Accessibility: Some Criteria Met (P, EB, IB, PA)

IL

DuPage

Multi-Specialty Group

Advocate Medical Group - Downers Grove - Highland
3743 Highland Ave
Ste 1002
Downers Grove, IL 60515
Phone:(708) 346-4065
NPI:1700824455
Website: http://www.care.advocatehealth.com
Cultural Training Completed: No
Hours: [Mon, Tue, Wed, Thu, Fri] 08:00 AM - 05:00 PM
Accessibility: Some Criteria Met (P, EB, IB, PA)

Advocate Medical Group - Downers Grove - Highland - General Surgery
3743 Highland Ave
Ste 1002
Downers Grove, IL 60515
Phone:(630) 264-8540
NPI:1003542184
Cultural Training Completed: No
Hours: [Mon, Tue, Wed, Thu, Fri] 08:00 AM - 05:00 PM
Accessibility: Some Criteria Met (P, EB, IB, PA)

IL

DuPage

Multi-Specialty Group

Advocate Medical Group - Downers Grove - Highland - Sleep Medicine
3743 Highland Ave
Fl 2
Downers Grove, IL 60515
Phone:(708) 478-7873
NPI:1700824455
Website: http://www.care.advocatehealth.com
Cultural Training Completed: No
Hours: [Mon, Tue, Wed, Thu, Fri] 08:00 AM - 05:00 PM
Accessibility: Details Pending (P, EB, IB, PA)

Advocate Medical Group - Downers Grove - Highland Avenue - Specialty Care
3551 Highland Avenue
Suite 200B
Downers Grove, IL 60515
Phone:(630) 264-8720
NPI:1003542184
Cultural Training Completed: No
Hours: [Mon, Tue, Wed, Thu, Fri] 08:00 AM - 05:00 PM
Accessibility: Details Pending (P, EB, IB, PA)

IL

DuPage

Multi-Specialty Group

Advocate Medical Group - Downers Grove - OB/GYN
3743 Highland Ave
Ste 1001
Downers Grove, IL 60515
Phone:(630) 620-8061
NPI:1700824455
Cultural Training Completed: No
Hours: [Mon, Tue, Wed, Thu, Fri] 08:00 AM - 05:00 PM
Accessibility: Details Pending (P, EB, IB, PA)

Advocate Medical Group - Downers Grove - Pediatric SubSpecialties
3815 Highland Ave
Ste 107
Downers Grove, IL 60515
Phone:(708) 684-5580
NPI:1700824455
Website: http://www.care.advocatehealth.com
Cultural Training Completed: No
Hours: [Mon, Tue, Wed, Thu, Fri] 08:00 AM - 05:00 PM
Other Language(s):English
Accessibility: Some Criteria Met (P, EB, IB, PA)

IL

DuPage

Multi-Specialty Group

Advocate Medical Group - Downers Grove - Pediatrics
3825 Highland Ave
Downers Grove, IL 60515
Phone:(630) 275-9060
NPI:1700824455
Website: http://www.care.advocatehealth.com
Cultural Training Completed: No
Hours: [Mon, Tue, Wed, Thu, Fri] 08:00 AM - 05:00 PM
Accessibility: Some Criteria Met (P, EB, IB, PA)

Advocate Medical Group - Downers Grove - Pediatrics
3825 Highland Ave
Ste 5H
Downers Grove, IL 60515
Phone:(630) 275-9060
NPI:1700824455
Website: http://www.care.advocatehealth.com
Cultural Training Completed: No
Hours: [Mon, Tue, Wed, Thu, Fri] 08:00 AM - 05:00 PM
Accessibility: Some Criteria Met (P, EB, IB, PA)

IL

DuPage

Multi-Specialty Group

Advocate Medical Group - Highland Ave - North Pavilion - Downers Grove - Behavioral Health
3743 Highland Ave
Ste 2001
Downers Grove, IL 60515
Phone:(630) 963-9667
NPI:1700824455
Website: http://www.care.advocatehealth.com
Cultural Training Completed: No
Hours: [Mon, Tue, Wed, Thu, Fri] 08:00 AM - 05:00 PM
Accessibility: Some Criteria Met (P, EB, IB, PA)

Advocate Medical Group - South Downers Grove
6840 South Main Street
Ste 200
Downers Grove, IL 60515
Phone:(630) 264-8840
NPI:1700824455
Website: http://www.care.advocatehealth.com
Cultural Training Completed: No
Hours: [Mon, Tue, Wed, Thu, Fri] 08:00 AM - 05:00 PM

IL

DuPage

Multi-Specialty Group

Advocate Medical Group - South Downers Grove
Accessibility: Details Pending (P, EB, IB, PA)

Advocate Medical Group - Virtual Health
1441 Branding Ave
Downers Grove, IL 60515
Phone:(262) 693-4312
NPI:1700824455
Website: http://www.care.advocatehealth.com
Cultural Training Completed: No
Hours: [Mon, Tue, Wed, Thu, Fri] 08:00 AM - 05:00 PM
Accessibility: Some Criteria Met (P, EB, IB, PA)

Advocate Medical Group - Virtual Health
1441 Branding Ave
Ste 310
Downers Grove, IL 60515
Phone:(844) 284-0381
NPI:1700824455
Website: http://www.care.advocatehealth.com
Cultural Training Completed: No
Hours: [Mon, Tue, Wed, Thu, Fri] 08:00 AM - 05:00 PM

IL

DuPage

Multi-Specialty Group

Advocate Medical Group - Virtual Health
Accessibility: Some Criteria Met (P, EB, IB, PA)

Advocate Medical Group - Virtual Health
3815 Highland Ave
Downers Grove, IL 60515
Phone:(303) 436-2727
NPI:1700824455
Website: http://www.care.advocatehealth.com
Cultural Training Completed: No
Hours: [Mon, Tue, Wed, Thu, Fri] 08:00 AM - 05:00 PM
Accessibility: Some Criteria Met (P, EB, IB, PA)

Advocate Medical Group Advocate Clinic Downers Grove
1000 Ogden Ave
Downers Grove, IL 60515
Phone:(800) 323-8622
NPI:1700824455
Website: http://www.care.advocatehealth.com
Cultural Training Completed: No
Hours: [Mon, Tue, Wed, Thu, Fri] 08:00 AM - 05:00 PM

IL

DuPage

Multi-Specialty Group

Advocate Medical Group Advocate Clinic Downers Grove
Accessibility: Some Criteria Met (P, EB, IB, PA)

Advocate Medical Group Downers Grove Family Med
4900 Main St
Downers Grove, IL 60515
Phone:(630) 963-5440
NPI:1700824455
Website: http://www.care.advocatehealth.com
Cultural Training Completed: No
Hours: [Mon, Tue, Wed, Thu, Fri] 08:00 AM - 05:00 PM
Accessibility: Some Criteria Met (P, EB, IB, PA)

Advocate Medical Group Downers Grove General Surg
3825 Highland Ave
Ste 306
Downers Grove, IL 60515
Phone:(630) 264-8600
NPI:1700824455
Website: http://www.care.advocatehealth.com
Cultural Training Completed: No

IL

DuPage

Multi-Specialty Group

Advocate Medical Group Downers Grove General Surg
Hours: [Mon, Tue, Wed, Thu, Fri] 08:00 AM - 05:00 PM
Accessibility: Some Criteria Met (P, EB, IB, PA)

Advocate Medical Group Downers Grove Highland
3825 Highland Ave
Ste 103
Downers Grove, IL 60515
Phone:(630) 275-2900
NPI:1700824455
Website: http://www.care.advocatehealth.com
Cultural Training Completed: No
Hours: [Mon, Tue, Wed, Thu, Fri] 08:00 AM - 05:00 PM
Accessibility: Details Pending (P, EB, IB, PA)

Advocate Medical Group Memory Center
3743 Highland Ave
Ste 1001
Downers Grove, IL 60515
Phone:(630) 620-8061
NPI:1700824455
Website: http://www.care.advocatehealth.com

IL

DuPage

Multi-Specialty Group

Advocate Medical Group Memory Center
Cultural Training Completed: No
Hours: [Mon, Tue, Wed, Thu, Fri] 08:00 AM - 05:00 PM
Accessibility: Some Criteria Met (P, EB, IB, PA)

Advocate Medical Group-Downers Grove
3745 Highland Ave
Fl 2
Downers Grove, IL 60515
Phone:(630) 491-8660
NPI:1700824455
Website: http://www.care.advocatehealth.com
Cultural Training Completed: No
Hours: [Mon, Tue, Wed, Thu, Fri] 08:00 AM - 05:00 PM
Accessibility: Some Criteria Met (P, EB, IB, PA)

Advocate Occupational Health-Downers Grove
3551 Highland Ave
Ste 200
Downers Grove, IL 60515
Phone:(630) 275-2900
NPI:1700824455
Website: http://www.care.advocatehealth.com

IL

DuPage

Multi-Specialty Group

Advocate Occupational Health-Downers Grove
Cultural Training Completed: No
Hours: [Mon, Tue, Wed, Thu, Fri] 08:00 AM - 05:00 PM
Accessibility: Some Criteria Met (P, EB, IB, PA)

Pediaprogress
1101 31st St
Ste 110
Downers Grove, IL 60515
Phone:(630) 929-0122
NPI:1740439942
Cultural Training Completed: No
Hours: [Mon, Tue, Wed, Thu, Fri] 08:00 AM - 05:00 PM
Accessibility: Details Pending (P, EB, IB, PA)

St Alexius Medical Center
1100 31st St
Ste 300
Downers Grove, IL 60515
Phone:(630) 469-9200
NPI:1801833983
Cultural Training Completed: No
Hours: [Mon, Tue, Wed, Thu, Fri] 08:00 AM - 05:00 PM

IL

DuPage

Multi-Specialty Group

St Alexius Medical Center
Accessibility: Details Pending (P, EB, IB, PA)

UChicago Medicine AdventHealth Downers Grove Obstetrics and Gynecology
412 63rd St
Ste 103
Downers Grove, IL 60516
Phone:(630) 969-7706
NPI:1932650496
Website: https://www.amitahealth.org
Cultural Training Completed: No
Hours: [Mon, Tue, Wed, Thu, Fri] 08:00 AM - 05:00 PM
Accessibility: Details Pending (P, EB, IB, PA)

Single Specialty Group

Afiliated Oncologists, LLC
3825 Highland Ave
Ste 307
Downers Grove, IL 60515
Phone:(708) 422-3242
NPI:1225314362
Website: https://care.advocatehealth.com
Cultural Training Completed: No

IL

DuPage

Single Specialty Group

Afiliated Oncologists, LLC
Hours: [Mon, Tue, Wed, Thu, Fri] 08:00 AM - 05:00 PM
Accessibility: Some Criteria Met (P, EB, IB, PA)

Bastian Voice Institute
3010 Highland Pkwy
Ste 550
Downers Grove, IL 60515
Phone:(630) 724-1100
NPI:1922122571
Website: https://www.bastianvoice.com
Cultural Training Completed: No
Hours: [Mon, Tue, Wed, Thu, Fri] 08:00 AM - 05:00 PM
Accessibility: Some Criteria Met (P, EB, IB, PA)

Gastroenterology Services, Ltd.
3825 Highland Ave
Downers Grove, IL 60515
Phone:(630) 969-1167
NPI:1205966678
Website: https://www.dupagemedicalgroup.com/
Cultural Training Completed: No
Hours: [Mon, Tue, Wed, Thu, Fri] 08:00 AM - 05:00 PM

IL

DuPage

Single Specialty Group

Gastroenterology Services, Ltd.
Accessibility: Details Pending (P, EB, IB, PA)

Rakesh Marwaha M.D. S.C.
3800 Highland Ave
Ste 101
Downers Grove, IL 60515
Phone:(630) 663-0061
NPI:1073695284
Website: http://www.care.advocatehealth.com
Cultural Training Completed: No
Hours: [Mon, Tue, Wed, Thu, Fri] 08:00 AM - 05:00 PM
Accessibility: Some Criteria Met (P, EB, IB, PA)

University Head And Neck Associates
3800 Highland Ave
Ste 105
Downers Grove, IL 60515
Phone:(630) 574-8222
NPI:1598755456
Website: https://www.rush.edu/
Cultural Training Completed: No
Hours: [Mon, Tue, Wed, Thu, Fri] 08:00 AM - 05:00 PM

IL

DuPage

Single Specialty Group

University Head And Neck Associates
Accessibility: Some Criteria Met (P, EB, IB, PA)

Elmhurst

Clinic/Center: Adult Mental Health

Guided Discovery Mental Health PLLC
340 W Butterfield Rd
Ste Llb
Elmhurst, IL 60126
Phone:(630) 474-8919
NPI:1700646486
Cultural Training Completed: No
Hours: [Mon, Tue, Wed, Thu, Fri] 09:00 AM - 09:00 PM, Sat 09:00 AM - 05:00 PM
Accessibility: Details Pending (P, EB, IB, PA)

Guided Discovery Mental Health PLLC
340 W Butterfield Rd
Elmhurst, IL 60126
Phone:(630) 474-8919
NPI:1700646486
Cultural Training Completed: No
Hours: [Mon, Tue, Wed, Thu, Fri] 08:00 AM - 05:00 PM
Accessibility: Details Pending (P, EB, IB, PA)

IL

DuPage

Clinic/Center: Mental Health (Including Community Mental Health Center)

Mosaic Counseling and Wellness LLC
386 N York St
Elmhurst, IL 60126
Phone:(312) 213-7862
NPI:1851065502
Cultural Training Completed: No
Hours: [Mon, Tue, Wed, Thu, Fri] 08:00 AM - 05:00 PM
Accessibility: Some Criteria Met (P, EB, IB, PA)

Mosaic Counseling and Wellness LLC
386 N York St
Ste 202
Elmhurst, IL 60126
Phone:(708) 628-8000
NPI:1851065502
Cultural Training Completed: No
Hours: [Mon, Tue, Wed, Thu, Fri] 08:00 AM - 05:00 PM
Accessibility: Some Criteria Met (P, EB, IB, PA)

Mosaic Counseling and Wellness, LLC
386 N York St
Ste 204
Elmhurst, IL 60126
Phone:(708) 628-8000
NPI:1851065502
Cultural Training Completed: No

IL

DuPage

Clinic/Center: Mental Health (Including Community Mental Health Center)

Mosaic Counseling and Wellness, LLC
Hours: [Mon, Tue, Wed, Thu, Fri] 08:30 AM - 05:00 PM
Accessibility: Details Pending (P, EB, IB, PA)

Clinic/Center: Methadone Clinic

New Age Services Corporation
386 N York St
Ste 209
Elmhurst, IL 60126
Phone:(630) 501-1742
NPI:1073023149
Cultural Training Completed: No
Hours: [Mon, Tue, Wed, Thu, Fri] 07:00 AM - 05:00 PM, Sat 09:00 AM - 12:00 PM
Other Language(s):English
Accessibility: Some Criteria Met (P, EB, IB, PA)

Clinic/Center: Occupational Medicine

Comprehensive Rehabilitation Ltd
400 W Butterfield Rd
Elmhurst, IL 60126
Phone:(331) 979-4342
NPI:1487797312

IL

DuPage

Clinic/Center: Occupational Medicine

Comprehensive Rehabilitation Ltd
Cultural Training Completed: Yes
Hours: [Mon, Tue, Wed, Thu, Fri] 08:00 AM - 05:00 PM
Accessibility: Details Pending (P, EB, IB, PA)

Clinic/Center: Primary Care

Elmhurst Memorial Hospital
855 N Church Ct
Elmhurst, IL 60126
Phone:(847) 462-6099
NPI:1962663914
Website: https://emanmedicalsc.com/
Cultural Training Completed: No
Hours: [Mon, Tue, Wed, Thu, Fri] 08:00 AM - 05:00 PM
Other Language(s):English
Accessibility: Details Pending (P, EB, IB, PA)

Clinic/Center: Rehabilitation, Substance Use Disorder

Behavioral Services Center
188 W Industrial Dr
Ste 100
Elmhurst, IL 60126

IL

DuPage

Clinic/Center: Rehabilitation, Substance Use Disorder

Behavioral Services Center
Phone:(847) 673-8577
NPI:1518036425
Cultural Training Completed: No
Hours: [Mon, Tue, Wed, Thu, Fri] 08:00 AM - 05:00 PM
Accessibility: Details Pending (P, EB, IB, PA)

Clinic/Center: Sleep Disorder Diagnostic

BioSerenity DT Inc.
386 N York St
Ste 207
Elmhurst, IL 60126
Phone:(847) 966-7366
NPI:1487665402
Cultural Training Completed: No
Hours: [Mon, Tue, Wed, Thu, Fri] 09:00 AM - 05:00 PM
Accessibility: Some Criteria Met (P, EB, IB, PA)

Clinic/Center: Urgent Care

Midwest Express Clinic
305 N York St
Elmhurst, IL 60126
Phone:(331) 979-6267
NPI:1548692890

IL

DuPage

Clinic/Center: Urgent Care

Midwest Express Clinic
Website: http://www.midwestexpressclinic.com/
Cultural Training Completed: No
Hours: [Mon, Tue, Wed, Thu, Fri, Sat, Sun] 08:00 AM - 08:00 PM
Accessibility: Some Criteria Met (I P, I EB, I IB, I PA)

Midwest Express Clinic
207 E Butterfield Rd
Elmhurst, IL 60126
Phone:(630) 359-8054
NPI:1548692890
Website: https://midwestexpressclinic.com/
Cultural Training Completed: No
Hours: [Mon, Tue, Wed, Thu, Fri] 08:00 AM - 05:00 PM
Accessibility: Some Criteria Met (I P, I EB, I IB, I PA)

Midwest Express Clinic
305 N York St
Elmhurst, IL 60126
Phone:(331) 979-6267
NPI:1548692890
Website: https://midwestexpressclinic.com/

IL

DuPage

Clinic/Center: Urgent Care

Midwest Express Clinic
Cultural Training Completed: No
Hours: [Mon, Tue, Wed, Thu, Fri] 08:00 AM - 05:00 PM
Accessibility: Some Criteria Met (I P, I EB, I IB, I PA)

Midwest Express Clinics Elmhurst
207 E Butterfield Rd
Elmhurst, IL 60126
Phone:(630) 359-8054
NPI:1548692890
Website: http://www.midwestexpressclinic.com/
Cultural Training Completed: No
Hours: [Mon, Tue, Wed, Thu, Fri] 08:00 AM - 05:00 PM
Accessibility: Some Criteria Met (I P, I EB, I IB, I PA)

Federally Qualified Health Center (FQHC)

Elmhurst Memorial Hospital
155 E Brush Hill Rd
Elmhurst, IL 60126
Phone:(603) 833-1400
NPI:1699701383
Website: http://www.achn.net
Cultural Training Completed: No

IL

DuPage

Federally Qualified Health Center (FQHC)

Elmhurst Memorial Hospital
Hours: [Mon, Tue, Wed, Thu, Fri] 08:00 AM - 05:00 PM
Other Language(s):Spanish
Accessibility: Details Pending (P P, P EB, P IB, P PA)

Elmhurst Memorial Hospital
155 E Brush Hill Rd
Elmhurst, IL 60126
Phone:(603) 833-1400
NPI:1033304373
Website: https://www.achn.net/
Cultural Training Completed: No
Hours: [Mon, Tue, Wed, Thu, Fri] 08:00 AM - 05:00 PM
Other Language(s):Spanish,American Sign Language,English
Accessibility: Some Criteria Met (I P, I EB, I IB, I PA)

Elmhurst Memorial Hospital
155 E Brush Hill Rd
Elmhurst, IL 60126
Phone:(603) 833-1400
NPI:1881773232
Website: https://www.achn.net/
Cultural Training Completed: No

IL

DuPage

Federally Qualified Health Center (FQHC)

Elmhurst Memorial Hospital
Hours: [Mon, Tue, Wed, Thu, Fri] 08:00 AM - 05:00 PM
Other Language(s):American Sign Language,Lithuanian,Spanish,French,English
Accessibility: Details Pending (P P, P EB, P IB, P PA)

Free Standing Renal Dialysis Facility (Kidney)

FRESENIUS MEDICAL CARE ELMHURST
133 E Brush Hill Rd
Ste 410
Elmhurst, IL 60126
Phone:(800) 881-5101
NPI:1427163278
Cultural Training Completed: No
Hours: [Mon, Tue, Wed, Thu, Fri, Sat] 08:00 AM - 05:00 PM
Accessibility: Details Pending (P P, P EB, P IB, P PA)

RCG Villa Park
133 E Brush Hill Rd
Elmhurst, IL 60126
Phone:(615) 567-4843
NPI:1427163278
Cultural Training Completed: No

IL

DuPage

Free Standing Renal Dialysis Facility (Kidney)

RCG Villa Park
Hours: [Mon, Tue, Wed, Thu, Fri] 08:00 AM - 05:00 PM
Accessibility: Details Pending (P, EB, IB, PA)

Multi-Specialty Group

Advocate Medical Group - Elmhurst - Cardiology
133 E Brush Hill Rd
Ste 202
Elmhurst, IL 60126
Phone:(630) 782-4050
NPI:1700824455
Website: http://www.care.advocatehealth.com
Cultural Training Completed: No
Hours: [Mon, Tue, Wed, Thu, Fri] 08:00 AM - 05:00 PM
Other Language(s):English
Accessibility: Details Pending (P, EB, IB, PA)

Advocate Medical Group - Elmhurst - Cardiology
133 E Brush Hill Rd
Ste 202
Elmhurst, IL 60126
Phone:(630) 782-4050
NPI:1932216819

IL

DuPage

Multi-Specialty Group

Advocate Medical Group - Elmhurst - Cardiology
Website: https://www.amitahealth.org
Cultural Training Completed: No
Hours: [Mon, Tue, Wed, Thu, Fri] 08:00 AM - 05:00 PM
Accessibility: Some Criteria Met (P, EB, IB, PA)

Physical Therapy (Rehabilitation)

Cortlyn Therapy, PC
1050 S Euclid Ave
Elmhurst, IL 60126
Phone:(630) 607-6800
NPI:1235725730
Cultural Training Completed: No
Hours: [Mon, Tue, Wed, Thu, Fri] 08:00 AM - 05:00 PM
Accessibility: Details Pending (P, EB, IB, PA)

Rush - Select Holdings LLC DBA Rush Physical Therapy
275 N York St
Ste 300
Elmhurst, IL 60126
Phone:(630) 279-4852
NPI:1285589945
Cultural Training Completed: No

IL

DuPage

Physical Therapy (Rehabilitation)

Rush - Select Holdings LLC DBA Rush Physical Therapy
Hours: [Mon, Tue, Wed, Thu, Fri] 08:00 AM - 05:00 PM
Accessibility: Details Pending (P, EB, IB, PA)

Rush - Select Holdings LLC DBA Rush Physical Therapy
140 N Addison Ave
Elmhurst, IL 60126
Phone:(630) 491-1300
NPI:1285589945
Cultural Training Completed: No
Hours: [Mon, Tue, Wed, Thu, Fri] 08:00 AM - 05:00 PM
Accessibility: Details Pending (P, EB, IB, PA)

Single Specialty Group

Doctors of Physical Therapy
360 W BUTTERFIELD RD
STE 315
Elmhurst, IL 60126
Phone:(800) 974-4378
NPI:1689648602
Website: https://drsofpt.com/
Cultural Training Completed: No
Hours: [Mon, Tue, Wed, Thu, Fri] 08:00 AM - 05:00 PM

IL

DuPage

Single Specialty Group

Doctors of Physical Therapy
Accessibility: Some Criteria Met (P, EB, IB, PA)

Doctors of Physical Therapy
360 West Butterfield Road
Suite 315
Elmhurst, IL 60126
Phone:(800) 974-4378
NPI:1689648602
Website: https://drsofpt.com/
Cultural Training Completed: No
Hours: [Mon, Tue, Wed, Thu, Fri] 08:00 AM - 05:00 PM
Accessibility: Details Pending (P, EB, IB, PA)

Gary Jay Barsky MD

386 N York St
Elmhurst, IL 60126
Phone:(630) 832-8111
NPI:1881756633
Website: drbarsky.com
Cultural Training Completed: No
Hours: [Mon, Wed] 08:30 AM - 05:00 PM, Fri 09:00 AM - 04:30 PM, Sat 08:00 AM - 12:00 PM
Other Language(s):American Sign

IL

DuPage

Single Specialty Group

Gary Jay Barsky MD

Language,Spanish,English,Ukrainian

Accessibility: Some Criteria Met (P, EB, IB, PA)

Gary Jay Brasky MD
386 N York St
Ste 205
Elmhurst, IL 60126
Phone:(630) 832-8111
NPI:1881756633
Website: drbarsky.com
Cultural Training Completed: No
Hours: Mon 08:00 AM - 06:00 PM, Wed 07:30 AM - 11:30 AM, Fri 07:00 AM - 09:00 AM
Other Language(s):Spanish,Ukrainian,American Sign Language,English

Accessibility: Some Criteria Met (P, EB, IB, PA)

Gazelle ABA
550 W Gladys Ave
Elmhurst, IL 60126
Phone:(773) 969-6362
NPI:1760185102
Cultural Training Completed: No
Hours: [Mon, Tue, Wed, Thu, Fri, Sat, Sun] 08:00 AM - 09:00 PM

Accessibility: Details Pending (P, EB, IB, PA)

IL

DuPage

Glen Ellyn

Clinic/Center: Mental Health (Including Community Mental Health Center)

GEWGH Glenn Ellyn Woods Group Home
22W666 Hackberry Dr
Glen Ellyn, IL 60137
Phone:(630) 682-7400
NPI:1730345919
Website: https://care.advocatehealth.com
Cultural Training Completed: Yes
Hours: [Mon, Tue, Wed, Thu, Fri] 08:00 AM - 05:00 PM, [Sat, Sun] 12:00 AM - 11:59 PM
Other Language(s):Spanish

Accessibility: Some Criteria Met (P, EB, IB, PA)

Mava Healthcare Systems LLC
799 Roosevelt Rd
Ste 3-3 Bldg 4
Glen Ellyn, IL 60137
Phone:(708) 356-2400
NPI:1538931902
Cultural Training Completed: No
Hours: [Mon, Tue, Wed, Thu, Fri] 08:00 AM - 05:00 PM

Accessibility: Details Pending (P, EB, IB, PA)

IL

DuPage

Clinic/Center: Mental Health (Including Community Mental Health Center)

Mava Healthcare Systems LLC
799 Roosevelt Rd
Ste 4-303
Glen Ellyn, IL 60137
Phone:(708) 356-2400
NPI:1538931902
Cultural Training Completed: No
Hours: [Mon, Tue, Wed, Thu, Fri] 08:00 AM - 05:00 PM

Accessibility: Details Pending (P, EB, IB, PA)

Free Standing Renal Dialysis Facility (Kidney)

Dialyze Direct Il Llc
800 Roosevelt Rd
Ste E320
Glen Ellyn, IL 60137
Phone:(732) 806-9968
NPI:1265903876
Website: https://www.dialyzedirect.com/
Cultural Training Completed: No
Hours: [Mon, Tue, Wed, Thu, Fri] 08:00 AM - 05:00 PM
Other Language(s):English

Accessibility: Details Pending (P, EB, IB, PA)

IL

DuPage

Multi-Specialty Group

Speed Imaging LLC
1200 Roosevelt Rd
Glen Ellyn, IL 60137
Phone:(630) 656-1455
NPI:1295077188
Cultural Training Completed: No
Hours: [Mon, Tue, Wed, Thu, Fri] 08:00 AM - 05:00 PM

Accessibility: Details Pending (P, EB, IB, PA)

Single Specialty Group

Toseef Hasan Od Ltd
3S100 Il Route 53
Glen Ellyn, IL 60137
Phone:(630) 545-1090
NPI:1558461343
Cultural Training Completed: No
Hours: [Mon, Tue, Wed, Thu, Fri] 08:00 AM - 05:00 PM

Accessibility: Details Pending (P, EB, IB, PA)

Glendale Heights

Clinic/Center: Mental Health (Including Community Mental Health Center)

CAP1 - Clustered Apartment Program
743 Lippert Ln
Apt 1E
Glendale Heights, IL 60139
Phone:(630) 682-7400
NPI:1295969285

IL

DuPage

Clinic/Center: Mental Health (Including Community Mental Health Center)

CAP1 - Clustered Apartment Program
Cultural Training Completed: No
Hours: [Mon, Tue, Wed, Thu, Fri] 08:00 AM - 05:00 PM
Accessibility: Some Criteria Met (P, EB, IB, PA)

CAP4 Clustered Apartment Program
761 Lippert Ln
Apt 1E
Glendale Heights, IL 60139
Phone:(630) 682-7400
NPI:1780840967
Cultural Training Completed: Yes
Hours: [Mon, Tue, Wed, Thu, Fri, Sat, Sun] 12:00 AM - 11:59 PM
Other Language(s):Spanish
Accessibility: Some Criteria Met (P, EB, IB, PA)

DuPage County Health Department
755 Lippert Ln
Apt 1E
Glendale Heights, IL 60139
Phone:(630) 862-7400
NPI:1881850055
Cultural Training Completed: Yes

IL

DuPage

Clinic/Center: Mental Health (Including Community Mental Health Center)

DuPage County Health Department
Hours: [Mon, Tue, Wed, Thu, Fri, Sat, Sun] 12:00 AM - 11:59 PM
Other Language(s):Spanish
Accessibility: Some Criteria Met (P, EB, IB, PA)

Clinic/Center: Primary Care

Grace Pediatrics, LLC
1118 Bloomingdale Rd
Glendale Heights, IL 60139
Phone:(630) 784-8600
NPI:1801120860
Cultural Training Completed: No
Hours: [Mon, Tue, Wed, Thu, Fri] 08:00 AM - 05:00 PM
Accessibility: Details Pending (P, EB, IB, PA)

Clinic/Center: Urgent Care

Physicians Immediate Care
335 E Army Trail Rd
Glendale Heights, IL 60139
Phone:(630) 735-1400
NPI:1205814118
Cultural Training Completed: Yes

IL

DuPage

Clinic/Center: Urgent Care

Physicians Immediate Care
Hours: [Mon, Tue, Wed, Thu, Fri] 08:00 AM - 05:00 PM, [Sat, Sun] 08:00 AM - 04:00 PM
Accessibility: Some Criteria Met (P, EB, IB, PA)

Federally Qualified Health Center (FQHC)

Adventist Health Partners Inc
701 Winthrop Ave
Glendale Heights, IL 60139
Phone:(630) 545-8000
NPI:1699701383
Website: http://www.achn.net
Cultural Training Completed: No
Hours: [Mon, Tue, Wed, Thu, Fri] 08:00 AM - 05:00 PM
Other Language(s):Russian,Polish,Spanish,American Sign Language,Portuguese,English
Accessibility: Details Pending (P, EB, IB, PA)

IL

DuPage

Free Standing Renal Dialysis Facility (Kidney)

FMC Glendale Heights Dialysis Center
130 E Army Trail Rd
Glendale Heights, IL 60139
Phone:(630) 924-7288
NPI:1558476309
Website: https://www.freseniuskidneycare.com/
Cultural Training Completed: No
Hours: [Mon, Tue, Wed, Thu, Fri] 08:00 AM - 05:00 PM
Other Language(s):English
Accessibility: Details Pending (P, EB, IB, PA)

Multi-Specialty Group

Adventist Glenoaks Hospital
701 Winthrop Ave
Glendale Heights, IL 60139
Phone:(630) 545-8000
NPI:1932650496
Website: https://www.amitahealth.org
Cultural Training Completed: No
Hours: [Mon, Tue, Wed, Thu, Fri] 08:00 AM - 05:00 PM
Accessibility: Some Criteria Met (P, EB, IB, PA)

IL

DuPage

Multi-Specialty Group

Adventist Glenoaks Hospital
701 Winthrop Ave
Glendale Heights, IL 60139
Phone:(630) 545-5980
NPI:1932650496
Cultural Training Completed: No
Hours: [Mon, Tue, Wed, Thu, Fri] 08:00 AM - 05:00 PM
Accessibility: Some Criteria Met (P, EB, IB, PA)

Presence Healthcare Services
701 Winthrop Ave
Glendale Heights, IL 60139
Phone:(630) 861-6420
NPI:1932216819
Website: https://www.amitahealth.org
Cultural Training Completed: No
Hours: [Mon, Tue, Wed, Thu, Fri] 08:00 AM - 05:00 PM
Other Language(s):English
Accessibility: Some Criteria Met (P, EB, IB, PA)

Single Specialty Group

Adventist Glen Oaks Hospital
800 E Woodfield Road
Glendale Heights, IL 60139

IL

DuPage

Single Specialty Group

Adventist Glen Oaks Hospital
Phone:(630) 545-4935
NPI:1356669923
Website: https://www.amitahealth.org/
Cultural Training Completed: No
Hours: [Mon, Tue, Wed, Thu, Fri] 08:00 AM - 05:00 PM
Accessibility: Details Pending (P, EB, IB, PA)

Hanover Park

Federally Qualified Health Center (FQHC)

Hanover Park
1515 E Lake St
Hanover Park, IL 60133
Phone:(877) 692-8686
NPI:1881773232
Website: https://www.achn.net/
Cultural Training Completed: No
Hours: [Mon, Tue, Wed, Thu, Fri] 08:00 AM - 05:00 PM
Other Language(s):Lithuanian, Spanish,American Sign Language,French,English
Accessibility: Details Pending (P, EB, IB, PA)

IL

DuPage

Single Specialty Group

Suburban Medical & Wellness Center
1900 Army Trail Rd
Hanover Park, IL 60133
Phone:(630) 425-9000
NPI:1821220625
Cultural Training Completed: No
Hours: [Mon, Tue, Wed, Thu, Fri] 08:00 AM - 05:00 PM
Accessibility: Details Pending (P, EB, IB, PA)

Hinsdale

Clinic/Center: Adult Mental Health

Sage Neuropsychology Consultants
911 N Elm St
Ste 321
Hinsdale, IL 60521
Phone:(708) 434-1264
NPI:1376770875
Cultural Training Completed: No
Hours: [Mon, Tue, Wed, Thu, Fri] 08:00 AM - 05:00 PM
Accessibility: Details Pending (P, EB, IB, PA)

Clinic/Center: Ambulatory Surgical

Hinsdale Surgical Center LLC
908 N Elm St
Ste 401
Hinsdale, IL 60521
Phone:(630) 325-5035

IL

DuPage

Clinic/Center: Ambulatory Surgical

Hinsdale Surgical Center LLC
NPI:1841234150
Cultural Training Completed: No
Hours: [Mon, Tue, Wed, Thu, Fri] 06:00 AM - 05:00 PM
Other Language(s):English
Accessibility: Some Criteria Met (P, EB, IB, PA)

Hinsdale Surgical Center LLC
10 Salt Creek Ln
Hinsdale, IL 60521
Phone:(630) 325-5035
NPI:1841234150
Cultural Training Completed: No
Hours: [Mon, Tue, Wed, Thu, Fri] 06:00 AM - 06:00 PM
Other Language(s):English
Accessibility: Details Pending (P, EB, IB, PA)

Clinic/Center: Medical Specialty

Diabetes & Endocrinology Group, S.C.
201 E Ogden Ave
Ste 26
Hinsdale, IL 60521
Phone:(630) 323-2455
NPI:1518406388

IL

DuPage

Clinic/Center: Medical Specialty

Diabetes & Endocrinology Group, S.C.
Cultural Training Completed: No
Hours: [Mon, Tue, Wed, Thu, Fri] 08:00 AM - 05:00 PM
Accessibility: Details Pending (P, EB, IB, PA)

Clinic/Center: Mental Health (Including Community Mental Health Center)

Mosaic Counseling and Wellness, LLC
119 E Ogden Ave
Hinsdale, IL 60521
Phone:(708) 628-8000
NPI:1851065502
Cultural Training Completed: No
Hours: [Mon, Tue, Wed, Thu, Fri] 12:00 AM - 12:00 PM
Accessibility: Details Pending (P, EB, IB, PA)

Mosaic Counseling and Wellness, LLC
119 E Ogden Ave
Ste 130
Hinsdale, IL 60521
Phone:(708) 628-8000
NPI:1851065502
Cultural Training Completed: No

IL

DuPage

Clinic/Center: Mental Health (Including Community Mental Health Center)

Mosaic Counseling and Wellness, LLC
Hours: [Mon, Tue, Wed, Thu, Fri] 08:00 AM - 05:30 PM
Accessibility: Details Pending (P, EB, IB, PA)

Federally Qualified Health Center (FQHC)

Hinsdale Family Medicine Center
135 N Oak St
Hinsdale, IL 60521
Phone:(630) 856-8900
NPI:1699701383
Website: http://www.achn.net
Cultural Training Completed: No
Hours: [Mon, Tue, Wed, Thu, Fri] 08:00 AM - 05:00 PM
Other Language(s):Russian,Spanish,Polish,American Sign Language,Portuguese,English
Accessibility: Details Pending (P, EB, IB, PA)

Multi-Specialty Group

AHMG Heart & Vascular Hinsdale
908 W Elm St
Ste 404

IL

DuPage

Multi-Specialty Group

AHMG Heart & Vascular Hinsdale
Hinsdale, IL 60521
Phone:(630) 789-3422
NPI:1932650496
Website: https://www.amitahealth.org
Cultural Training Completed: No
Hours: [Mon, Tue, Wed, Thu, Fri] 08:00 AM - 05:00 PM
Accessibility: Details Pending (P, EB, IB, PA)

AHP Specialty Care NFP
1 Salt Creek Ln
Hinsdale, IL 60521
Phone:(630) 286-5500
NPI:1619334406
Cultural Training Completed: No
Hours: [Mon, Tue, Wed, Thu, Fri] 08:00 AM - 05:00 PM
Accessibility: Some Criteria Met (P, EB, IB, PA)

AHP Specialty Care NFP
1 Salt Creek Ln
Ste 100
Hinsdale, IL 60521
Phone:(630) 286-5500
NPI:1619334406
Cultural Training Completed: No

IL

DuPage

Multi-Specialty Group

AHP Specialty Care NFP
Hours: [Mon, Tue, Wed, Thu, Fri] 08:00 AM - 05:00 PM
Accessibility: Some Criteria Met (P, EB, IB, PA)

Adventist Health Partners, Inc
911 N Elm St
Ste 115
Hinsdale, IL 60521
Phone:(630) 226-0664
NPI:1932650496
Website: https://www.amitahealth.org
Cultural Training Completed: No
Hours: [Mon, Tue, Wed, Thu, Fri] 08:00 AM - 05:00 PM
Accessibility: Details Pending (P, EB, IB, PA)

Adventist Health Partners, Inc
911 N Elm St
Ste 301
Hinsdale, IL 60521
Phone:(630) 861-6530
NPI:1932650496
Website: https://www.amitahealth.org
Cultural Training Completed: No
Hours: [Mon, Tue, Wed, Thu, Fri] 08:00 AM - 05:00 PM

IL

DuPage

Multi-Specialty Group

Adventist Health Partners, Inc
Accessibility: Some Criteria Met (P, EB, IB, PA)

Adventist Health Partners, Inc
11 Salt Creek Ln
Ste 101
Hinsdale, IL 60521
Phone:(630) 861-6275
NPI:1932650496
Website: https://www.amitahealth.org
Cultural Training Completed: No
Hours: [Mon, Tue, Wed, Thu, Fri] 08:00 AM - 05:00 PM
Accessibility: Some Criteria Met (P, EB, IB, PA)

Adventist Health Partners, Inc
908 N Elm St
Ste 210
Hinsdale, IL 60521
Phone:(630) 856-8640
NPI:1932650496
Website: https://www.amitahealth.org
Cultural Training Completed: No
Hours: [Mon, Tue, Wed, Thu, Fri] 08:00 AM - 05:00 PM
Accessibility: Some Criteria Met (P, EB, IB, PA)

IL

DuPage

Multi-Specialty Group

Adventist Health Partners, Inc
908 N Elm St
Ste 303
Hinsdale, IL 60521
Phone:(630) 920-1347
NPI:1932650496
Website: https://www.amitahealth.org
Cultural Training Completed: No
Hours: [Mon, Tue, Wed, Thu, Fri] 08:00 AM - 05:00 PM
Other Language(s):English
Accessibility: Some Criteria Met (P, EB, IB, PA)

Adventist Health Partners, Inc
908 N Elm St
Ste 303
Hinsdale, IL 60521
Phone:(630) 920-1347
NPI:1932650496
Cultural Training Completed: No
Hours: [Mon, Tue, Wed, Thu, Fri] 08:00 AM - 05:00 PM
Accessibility: Some Criteria Met (P, EB, IB, PA)

Adventist Health Partners, Inc...
120 N Oak St
Hinsdale, IL 60521
Phone:(630) 856-9000
NPI:1932650496

IL

DuPage

Multi-Specialty Group

Adventist Health Partners, Inc...
Website: https://www.amitahealth.org
Cultural Training Completed: No
Hours: [Mon, Tue, Wed, Thu, Fri] 08:00 AM - 05:00 PM
Accessibility: Some Criteria Met (P, EB, IB, PA)

Hinsdale Salt Creek Physician Office
12 Salt Creek Ln
Ste 106
Hinsdale, IL 60521
Phone:(888) 824-0200
NPI:1821048786
Website: http://www.uchicagomedicine.org/
Cultural Training Completed: No
Hours: [Mon, Tue, Wed, Thu, Fri] 08:00 AM - 05:00 PM
Accessibility: Some Criteria Met (P, EB, IB, PA)

Illinois Retina Associates Sc
12 Salt Creek Ln
Ste 110
Hinsdale, IL 60521
Phone:(630) 789-5700
NPI:1932650496
Website: https://www.amitahealth.org

IL

DuPage

Multi-Specialty Group

Illinois Retina Associates Sc
Cultural Training Completed: No
Hours: [Mon, Tue, Wed, Thu, Fri] 08:00 AM - 05:00 PM
Accessibility: Details Pending (P, EB, IB, PA)

Presence Healthcare Services
908 N Elm St
Ste 210
Hinsdale, IL 60521
Phone:(630) 856-8640
NPI:1356727127
Website: http://www.amitahealth.org
Cultural Training Completed: No
Hours: [Mon, Tue, Wed, Thu, Fri] 08:00 AM - 05:00 PM
Accessibility: Some Criteria Met (P, EB, IB, PA)

U OF C MEDICINE/ADVENT HEALTH HINSDALE CANCER INSTITUTE
1 Salt Creek Ln
Hinsdale, IL 60521
Phone:(224) 273-4000
NPI:1932650496
Website: https://www.amitahealth.org

IL

DuPage

Multi-Specialty Group

U OF C MEDICINE/ADVENT HEALTH HINSDALE CANCER INSTITUTE
Cultural Training Completed: No
Hours: [Mon, Tue, Wed, Thu, Fri] 08:00 AM - 05:00 PM
Accessibility: Some Criteria Met (P, EB, IB, PA)

UChicago Medicine AdventHealth Hinsdale
120 N Oak St
Hinsdale, IL 60521
Phone:(888) 824-0200
NPI:1821048786
Website: http://www.uchicagomedicine.org/
Cultural Training Completed: No
Hours: [Mon, Tue, Wed, Thu, Fri] 08:00 AM - 05:00 PM
Accessibility: Details Pending (P, EB, IB, PA)

UChicago Medicine AdventHealth Hinsdale Cardiovascular Surgery Outpatient Clinic
120 N Oak St
Ste 2217
Hinsdale, IL 60521
Phone:(630) 789-3422

IL

DuPage

Multi-Specialty Group

UChicago Medicine AdventHealth Hinsdale Cardiovascular Surgery Outpatient Clinic
NPI:1932650496
Website: https://www.amitahealth.org
Cultural Training Completed: No
Hours: [Mon, Tue, Wed, Thu, Fri] 08:00 AM - 05:00 PM
Accessibility: Some Criteria Met (P, EB, IB, PA)

UChicago Medicine AdventHealth Hinsdale House Calls
908 N Elm St
Ste 207
Hinsdale, IL 60521
Phone:(888) 824-0200
NPI:1932650496
Website: https://www.amitahealth.org
Cultural Training Completed: No
Hours: [Mon, Tue, Wed, Thu, Fri] 08:00 AM - 05:00 PM
Other Language(s):English
Accessibility: Some Criteria Met (P, EB, IB, PA)

IL

DuPage

Multi-Specialty Group

UChicago Medicine AdventHealth Hinsdale Obstetrics and Gynecology
908 N Elm St
Hinsdale, IL 60521
Phone:(630) 920-1347
NPI:1932650496
Website: https://www.amitahealth.org
Cultural Training Completed: No
Hours: [Mon, Tue, Wed, Thu, Fri] 08:00 AM - 05:00 PM
Accessibility: Some Criteria Met (P, EB, IB, PA)

UChicago Medicine AdventHealth Hinsdale Primary Care
911 N Elm St
Ste 123
Hinsdale, IL 60521
Phone:(630) 325-5709
NPI:1932650496
Website: https://www.amitahealth.org
Cultural Training Completed: No
Hours: [Mon, Tue, Wed, Thu, Fri] 08:00 AM - 05:00 PM
Accessibility: Some Criteria Met (P, EB, IB, PA)

IL

DuPage

Multi-Specialty Group

UChicago Medicine AdventHealth Medical Group
11 Salt Creek Ln
Ste 100
Hinsdale, IL 60521
Phone:(630) 789-3110
NPI:1932650496
Website: https://www.amitahealth.org
Cultural Training Completed: No
Hours: [Mon, Tue, Wed, Thu, Fri] 08:00 AM - 05:00 PM
Accessibility: Some Criteria Met (P, EB, IB, PA)

UChicago Medicine AdventHealth Medical Group
908 N Elm St
Ste 404
Hinsdale, IL 60521
Phone:(630) 323-1558
NPI:1932650496
Website: https://www.amitahealth.org
Cultural Training Completed: No
Hours: [Mon, Tue, Wed, Thu, Fri] 08:00 AM - 05:00 PM
Accessibility: Some Criteria Met (P, EB, IB, PA)

IL

DuPage

Multi-Specialty Group

UChicago Medicine AdventHealth Medical Group
120 N Oak St
Hinsdale, IL 60521
Phone:(630) 856-9000
NPI:1932650496
Cultural Training Completed: Yes
Hours: [Mon, Tue, Wed, Thu, Fri] 08:00 AM - 05:00 PM
Accessibility: Details Pending (P, EB, IB, PA)

UChicago Medicine Hinsdale
11 Salt Creek Ln
Hinsdale, IL 60521
Phone:(888) 824-0200
NPI:1821048786
Website: http://www.uchicagomedicine.org/
Cultural Training Completed: No
Hours: [Mon, Tue, Wed, Thu, Fri] 08:00 AM - 05:00 PM
Accessibility: Details Pending (P, EB, IB, PA)

UChicago Medicine Hinsdale
11 Salt Creek Ln
Ste 300
Hinsdale, IL 60521
Phone:(888) 824-0200
NPI:1821048786

IL

DuPage

Multi-Specialty Group

UChicago Medicine Hinsdale
Website: http://www.uchicagomedicine.org/
Cultural Training Completed: No
Hours: [Mon, Tue, Wed, Thu, Fri] 08:00 AM - 05:00 PM
Accessibility: Details Pending (P, EB, IB, PA)

UChicago Medicine Hinsdale
11 Salt Creek Lane
Suite 300
Hinsdale, IL 60521
Phone:(888) 824-0200
NPI:1821048786
Website: http://www.uchicagomedicine.org/
Cultural Training Completed: No
Hours: [Mon, Tue, Wed, Thu, Fri] 08:00 AM - 05:00 PM
Accessibility: Details Pending (P, EB, IB, PA)

University of Chicago Physician Group
911 N Elm St
Ste 128
Hinsdale, IL 60521
Phone:(888) 824-0200
NPI:1821048786
Website: http://www.uchicagomedicine.org/

IL

DuPage

Multi-Specialty Group

University of Chicago Physician Group
Cultural Training Completed: No
Hours: [Mon, Tue, Wed, Thu, Fri] 08:00 AM - 05:00 PM
Accessibility: Some Criteria Met (P, EB, IB, PA)

York ENT Surgical Consultants
950 N York Rd
Ste 109
Hinsdale, IL 60521
Phone:(630) 654-1391
NPI:1932650496
Website: https://www.amitahealth.org
Cultural Training Completed: No
Hours: [Mon, Tue, Wed, Thu, Fri] 08:00 AM - 05:00 PM
Accessibility: Details Pending (P, EB, IB, PA)

Physical Therapy (Rehabilitation)

Rush - Select Holdings LLC DBA Rush Physical Therapy
522 W Chestnut St
Ste Ga
Hinsdale, IL 60521
Phone:(331) 271-5070
NPI:1285589945
Cultural Training Completed: No

IL

DuPage

Physical Therapy (Rehabilitation)

Rush - Select Holdings LLC DBA Rush Physical Therapy
Hours: [Mon, Tue, Wed, Thu, Fri] 08:00 AM - 05:00 PM
Accessibility: Details Pending (P, EB, IB, PA)

Radiology: Diagnostic Radiology

Molecular Imaging of Hinsdale
230 E Ogden Ave
Hinsdale, IL 60521
Phone:(630) 325-6300
NPI:1306138920
Website: https://www.molecularscans.com/
Cultural Training Completed: No
Hours: [Mon, Tue, Wed, Thu, Fri] 08:00 AM - 05:00 PM, Sat 09:00 AM - 12:00 PM
Accessibility: Details Pending (P, EB, IB, PA)

Single Specialty Group

ADVANCED BEHAVIORAL CENTERS OF DUPAGE
501 W Ogden Ave
Ste 1
Hinsdale, IL 60521
Phone:(888) 870-1775
NPI:1477618668

IL

DuPage

Single Specialty Group

ADVANCED BEHAVIORAL CENTERS OF DUPAGE
Website: https://www.abcdupage.com
Cultural Training Completed: No
Hours: [Mon, Tue, Wed, Thu, Fri] 08:00 AM - 05:00 PM
Accessibility: Details Pending (P, EB, IB, PA)

Derm Institute of Chicago
920 N York Rd
Ste 100
Hinsdale, IL 60521
Phone:(312) 319-1978
NPI:1710531330
Cultural Training Completed: No
Hours: [Mon, Tue, Wed, Thu, Fri] 08:00 AM - 05:00 PM
Accessibility: Some Criteria Met (P, EB, IB, PA)

Illinois Dermatology Institute, LLC
333 W Chestnut St
Ste 202
Hinsdale, IL 60521
Phone:(630) 325-6880
NPI:1891920898
Website: https://www.illinoisderm.com

IL

DuPage

Single Specialty Group

Illinois Dermatology Institute, LLC
Cultural Training Completed: No
Hours: [Mon, Tue, Wed, Thu, Fri] 08:00 AM - 05:00 PM
Accessibility: Details Pending (P, EB, IB, PA)

MyEyeDr Optometry of Illinois, LLC
104 S Washington St
Hinsdale, IL 60521
Phone:(630) 323-1100
NPI:1710431077
Cultural Training Completed: No
Hours: [Mon, Tue, Wed, Thu, Fri] 08:00 AM - 05:00 PM
Accessibility: Details Pending (P, EB, IB, PA)

Success TMS Professional Services, PLLC
15 Spinning Wheel Rd
Ste 212
Hinsdale, IL 60521
Phone:(855) 940-4867
NPI:1457997496
Cultural Training Completed: Yes
Hours: [Mon, Tue, Wed, Thu, Fri] 07:00 AM - 05:00 PM
Accessibility: Some Criteria Met (P, EB, IB, PA)

IL

DuPage

Single Specialty Group

UROpartners
950 N York Rd
Ste 208
Hinsdale, IL 60521
Phone:(630) 887-0580
NPI:1821042755
Cultural Training Completed: No
Hours: [Mon, Tue, Wed, Thu, Fri] 08:00 AM - 05:00 PM
Accessibility: Details Pending (P, EB, IB, PA)

Itasca

Clinic/Center

Camelot Care Centers, LLC
333 W Pierce Rd
Ste 175
Itasca, IL 60143
Phone:(630) 773-1985
NPI:1215535786
Website: https://mercyhealthsystem.org/
Cultural Training Completed: No
Hours: [Mon, Tue, Wed, Thu, Fri] 08:00 AM - 05:00 PM
Accessibility: Details Pending (P, EB, IB, PA)

Clinic/Center: Adolescent and Children Mental Health

Camelot Care Centers, LLC
333 W Pierce Rd

IL

DuPage

Clinic/Center: Adolescent and Children Mental Health

Camelot Care Centers, LLC
Ste 175
Itasca, IL 60143
Phone:(630) 773-1988
NPI:1093313553
Website: https://camelotcarecenters.com/
Cultural Training Completed: No
Hours: [Mon, Tue, Wed, Thu, Fri] 09:00 AM - 05:00 PM
Other Language(s):English
Accessibility: Details Pending (P, EB, IB, PA)

Lisle

Multi-Specialty Group

Alexian Brothers Medical Group
2601 Navistar Dr
Lisle, IL 60532
Phone:(847) 781-3100
NPI:1932216819
Website: https://www.amitahealth.org
Cultural Training Completed: No
Hours: [Mon, Tue, Wed, Thu, Fri] 08:00 AM - 05:00 PM
Accessibility: Details Pending (P, EB, IB, PA)

IL

DuPage

Physical Therapy (Rehabilitation)

Cortlyn Therapy, P.C.
1700 Robin Ln
Lisle, IL 60532
Phone:(630) 413-5800
NPI:1235725730
Cultural Training Completed: No
Hours: [Mon, Tue, Wed, Thu, Fri] 08:00 AM - 05:00 PM
Accessibility: Some Criteria Met (P, EB, IB, PA)

Single Specialty Group

Doctors Of Physical Therapy
1026 Maple Ave
Lisle, IL 60532
Phone:(630) 402-6467
NPI:1689648602
Website: https://drsofpt.com/
Cultural Training Completed: No
Hours: [Mon, Tue, Wed, Thu, Fri] 08:00 AM - 05:00 PM
Accessibility: Details Pending (P, EB, IB, PA)

Retina Consultants Ltd
3100 Ogden Ave
Lisle, IL 60532
Phone:(630) 995-9244
NPI:1013085992
Cultural Training Completed: No

IL

DuPage

Single Specialty Group

Retina Consultants Ltd
Hours: [Mon, Tue, Wed, Thu, Fri] 08:00 AM - 05:00 PM
Accessibility: Details Pending (P, EB, IB, PA)

Lombard

Clinic/Center: Adult Mental Health

Ray Graham Association
1108 N Main St
Lombard, IL 60148
Phone:(331) 758-7000
NPI:1619557659
Cultural Training Completed: No
Hours: [Mon, Tue, Wed, Thu, Fri] 08:00 AM - 05:00 PM
Accessibility: Details Pending (P, EB, IB, PA)

Clinic/Center: Health Service

DUPAGE COUNTY HEALTH DEP
1111 E Jackson St
Lombard, IL 60148
Phone:(630) 682-7400
NPI:1134385487
Website: www.dupagehealth.org
Cultural Training Completed: Yes
Hours: [Mon, Tue, Wed, Thu, Fri] 08:00 AM - 05:00 PM

IL

DuPage

Clinic/Center: Health Service

DUPAGE COUNTY HEALTH DEP
Accessibility: Details Pending (P, EB, IB, PA)

DuPage County Health Deparment East Public Health Center (EPHC)
1111 E Jackson St
Lombard, IL 60148
Phone:(630) 682-7400
NPI:1023274461
Cultural Training Completed: No
Hours: [Mon, Tue, Wed, Thu, Fri] 08:00 AM - 05:00 PM
Accessibility: Details Pending (P, EB, IB, PA)

DuPage County Health Department
1111 E Jackson St
Lombard, IL 60148
Phone:(630) 682-7400
NPI:1750825428
Website: https://www.dupagehealth.org
Cultural Training Completed: No
Hours: [Mon, Tue, Wed, Thu, Fri] 08:00 AM - 05:00 PM
Accessibility: Details Pending (P, EB, IB, PA)

IL

DuPage

Clinic/Center: Mental Health (Including Community Mental Health Center)

DUPAGE COUNTY HEALTH DEP
1111 E Jackson St
Lombard, IL 60148
Phone:(630) 682-7400
NPI:1093971442
Website: https://www.dupagehealth.org/
Cultural Training Completed: Yes
Hours: [Mon, Tue, Wed, Thu, Fri] 08:00 AM - 05:00 PM
Accessibility: Some Criteria Met (P, EB, IB, PA)

DuPage County Health Department East Public Health Center
1111 E Jackson St
Lombard, IL 60148
Phone:(630) 682-7400
NPI:1982083754
Website: https://www.dupagehealth.org
Cultural Training Completed: Yes
Hours: [Mon, Tue, Wed, Thu, Fri] 08:00 AM - 05:00 PM
Accessibility: Some Criteria Met (P, EB, IB, PA)

IL

DuPage

Clinic/Center: Occupational Medicine

Comprehensive Rehabilitation Ltd
2210 Fountain Square Dr
Lombard, IL 60148
Phone:(630) 874-1405
NPI:1487797312
Cultural Training Completed: Yes
Hours: [Mon, Tue, Wed, Thu, Fri] 08:00 AM - 05:00 PM
Accessibility: Details Pending (P, EB, IB, PA)

Comprehensive Rehabilitation Ltd
555 Foxworth Blvd
Lombard, IL 60148
Phone:(630) 703-2075
NPI:1487797312
Cultural Training Completed: Yes
Hours: [Mon, Tue, Wed, Thu, Fri] 08:00 AM - 05:00 PM
Accessibility: Details Pending (P, EB, IB, PA)

Clinic/Center: Primary Care

Eman Medical SC
929 S Main St
Ste 102
Lombard, IL 60148
Phone:(800) 845-5182
NPI:1962663914
Website: https://emanmedicalsc.com/

IL

DuPage

Clinic/Center: Primary Care

Eman Medical SC
Cultural Training Completed: No
Hours: [Mon, Tue, Wed, Thu, Fri] 10:00 AM - 05:00 PM
Accessibility: Details Pending (P, EB, IB, PA)

Triple S Medical Care SC
2340 S Highland Ave
Ste 230
Lombard, IL 60148
Phone:(773) 735-3456
NPI:1043564529
Cultural Training Completed: No
Hours: [Mon, Tue, Wed, Thu, Fri] 08:00 AM - 05:00 PM
Accessibility: Details Pending (P, EB, IB, PA)

Clinic/Center: Rehabilitation, Substance Use Disorder

East Public Health Center
1111 E Jackson St
Lombard, IL 60148
Phone:(630) 682-7400
NPI:1003474032
Cultural Training Completed: Yes
Hours: [Mon, Wed, Fri] 08:00 AM - 04:30 PM, [Tue, Thu] 08:00 AM - 07:00 PM

IL

DuPage

Clinic/Center: Rehabilitation, Substance Use Disorder

East Public Health Center
Accessibility: Some Criteria Met (P, EB, IB, PA)

Clinic/Center: Urgent Care

Midwest Express Clinic
601 E Roosevelt Rd
Lombard, IL 60148
Phone:(630) 206-5574
NPI:1548692890
Website: http://www.midwestexpressclinic.com/
Cultural Training Completed: No
Hours: [Mon, Tue, Wed, Thu, Fri] 08:00 AM - 05:00 PM
Accessibility: Details Pending (P, EB, IB, PA)

Federally Qualified Health Center (FQHC)

DuPage County Health Department East Public Health Center
1111 E Jackson St
Lombard, IL 60148
Phone:(630) 682-7400
NPI:1083860845
Website: https://www.aliviomedicalcenter.org/
Cultural Training Completed: No

IL

DuPage

Federally Qualified Health Center (FQHC)

DuPage County Health Department East Public Health Center
Hours: [Mon, Tue, Wed, Thu, Fri] 08:00 AM - 05:00 PM
Accessibility: Details Pending (P, EB, IB, PA)

Free Standing Renal Dialysis Facility (Kidney)

Fresenius Medical Care Lombard
1940 Springer Dr
Lombard, IL 60148
Phone:(430) 205-6123
NPI:1952627259
Website: https://www.freseniuskidneycare.com/
Cultural Training Completed: No
Hours: [Mon, Tue, Wed, Thu, Fri, Sat] 05:00 AM - 08:30 PM
Other Language(s):English
Accessibility: Details Pending (P, EB, IB, PA)

Multi-Specialty Group

Advocate Medical Group
454 E Roosevelt Rd
Lombard, IL 60148
Phone:(630) 367-6424
NPI:1700824455

IL

DuPage

Multi-Specialty Group

Advocate Medical Group
Website: http://www.care.advocatehealth.com
Cultural Training Completed: No
Hours: [Mon, Tue, Wed, Thu, Fri] 08:00 AM - 05:00 PM
Accessibility: Details Pending (P, EB, IB, PA)

Advocate Medical Group
2000 Springer Dr
Lombard, IL 60148
Phone:(630) 936-6800
NPI:1700824455
Website: http://www.care.advocatehealth.com
Cultural Training Completed: No
Hours: [Mon, Tue, Wed, Thu, Fri] 08:00 AM - 05:00 PM
Accessibility: Some Criteria Met (P, EB, IB, PA)

Pinnacle Dermatology, SC
2500 S Highland Ave
Ste 320
Lombard, IL 60148
Phone:(630) 793-8193
NPI:1861930984
Cultural Training Completed: No

IL

DuPage

Multi-Specialty Group

Pinnacle Dermatology, SC
Hours: [Mon, Tue, Wed, Thu, Fri] 08:00 AM - 05:00 PM
Accessibility: Some Criteria Met (P, EB, IB, PA)

UChicago Medicine AdventHealth Lombard Primary Care
2050 S Finley Rd
Lombard, IL 60148
Phone:(630) 819-5600
NPI:1932650496
Website: https://www.amitahealth.org
Cultural Training Completed: No
Hours: [Mon, Tue, Wed, Thu, Fri] 08:00 AM - 05:00 PM
Accessibility: Some Criteria Met (P, EB, IB, PA)

Single Specialty Group

Cardiac Associates SC
2340 S Highland Ave
Ste 100
Lombard, IL 60148
Phone:(773) 284-1234
NPI:1861579377
Website: https://care.advocatehealth.com
Cultural Training Completed: No

IL

DuPage

Single Specialty Group

Cardiac Associates SC
Hours: [Mon, Tue, Wed, Thu, Fri] 08:00 AM - 05:00 PM
Accessibility: Some Criteria Met (P, EB, IB, PA)

Center for Speech and Language Disorders dba CHAT
310 S Main St
Ste D
Lombard, IL 60148
Phone:(630) 652-0200
NPI:1477602548
Cultural Training Completed: No
Hours: [Mon, Tue, Wed, Thu, Fri] 09:00 AM - 06:00 PM
Other Language(s):American Sign Language,German,Spanish
Accessibility: Some Criteria Met (P, EB, IB, PA)

Doctors Of Physical Therapy
793 E Butterfield Rd
Lombard, IL 60148
Phone:(630) 572-6301
NPI:1689648602
Website: https://drsofpt.com/
Cultural Training Completed: No
Hours: [Mon, Tue, Wed, Thu, Fri] 08:00 AM - 05:00 PM

IL

DuPage

Single Specialty Group

Doctors Of Physical Therapy
Accessibility: Some Criteria Met (P, EB, IB, PA)

Homsi Pediatric Neurology Inc.
3 Yorktown Shopping Ctr
Lombard, IL 60148
Phone:(630) 506-0056
NPI:1811310956
Website: https://care.advocatehealth.com
Cultural Training Completed: No
Hours: [Mon, Tue, Wed, Thu, Fri] 08:00 AM - 05:00 PM
Accessibility: Details Pending (P, EB, IB, PA)

Retina Institute of Illinois PC
130 S Main St
Ste 303
Lombard, IL 60148
Phone:(630) 424-9877
NPI:1417037623
Website: https://www.amitahealth.org
Cultural Training Completed: No
Hours: [Mon, Tue, Wed, Thu, Fri] 08:00 AM - 05:00 PM
Accessibility: Some Criteria Met (P, EB, IB, PA)

IL

DuPage

Single Specialty Group

University Retina and Macula Associates PC
1 E 22nd St
Ste 100
Lombard, IL 60148
Phone:(331) 777-2300
NPI:1235124421
Cultural Training Completed: No
Hours: [Mon, Tue, Wed, Thu, Fri] 09:00 AM - 04:00 PM
Accessibility: Some Criteria Met (P, EB, IB, PA)

Vision One Kalb Optical shop
320 W Roosevelt Rd
Lombard, IL 60148
Phone:(630) 629-5367
NPI:1174779318
Cultural Training Completed: No
Hours: [Mon, Tue, Wed, Thu, Fri] 08:00 AM - 05:00 PM
Accessibility: Details Pending (P, EB, IB, PA)

Yorktown Health
500 E 22nd St
Ste A
Lombard, IL 60148
Phone:(630) 932-2055
NPI:1568464394
Cultural Training Completed: No
Hours: [Mon, Tue, Wed, Thu, Fri] 08:00 AM - 05:00 PM, Sat 08:30 AM - 11:30 PM

IL

DuPage

Single Specialty Group

Yorktown Health
Accessibility: Some Criteria Met (P, EB, IB, PA)

Naperville

Clinic/Center

Naperville Family Clinic SC
1879 Bay Scott Cir
Ste 111
Naperville, IL 60540
Phone:(630) 961-1341
NPI:1720658248
Cultural Training Completed: No
Hours: [Mon, Tue, Wed, Thu, Fri] 08:00 AM - 05:00 PM
Accessibility: Details Pending (P, EB, IB, PA)

Pioneer Diagnostic and Research Corp
387 Shuman Blvd
Ste 210E
Naperville, IL 60563
Phone:(630) 329-8161
NPI:1922159482
Cultural Training Completed: No
Hours: [Mon, Tue, Wed, Thu, Fri] 08:30 AM - 06:00 PM
Other Language(s):Hindi,Spanish,Urdu
Accessibility: Details Pending (P, EB, IB, PA)

IL

DuPage

Clinic/Center

Primary Health Care LLC - Ogden Avenue
1355 E Ogden Ave
Stop 109
Naperville, IL 60563
Phone:(630) 541-6679
NPI:1699397729
Cultural Training Completed: No
Hours: [Mon, Tue, Wed, Thu, Fri] 08:00 AM - 05:00 PM
Accessibility: Details Pending (P, EB, IB, PA)

Clinic/Center: Adolescent and Children Mental Health

INSTRUCTIONAL ABA CONSULTANTS
1975 Mc Dowell Rd
Naperville, IL 60563
Phone:(331) 229-8839
NPI:1871252817
Cultural Training Completed: No
Hours: [Mon, Tue, Wed, Thu, Fri] 08:00 AM - 05:00 PM
Accessibility: Details Pending (P, EB, IB, PA)

Instructional ABA Consultants
1975 Mc Dowell Rd
Ste 101
Naperville, IL 60563
Phone:(331) 229-8839
NPI:1871252817
Cultural Training Completed: No

IL

DuPage

Clinic/Center: Adolescent and Children Mental Health

Instructional ABA Consultants
Hours: [Mon, Tue, Wed, Thu, Fri] 08:00 AM - 06:00 PM, Sat 08:00 AM - 12:00 PM
Other Language(s):Spanish
Accessibility: Some Criteria Met (P, EB, IB, PA)

Instructional Aba Consultants
1975 Mc Dowell Rd
Ste 101
Naperville, IL 60563
Phone:(331) 229-8839
NPI:1326707365
Cultural Training Completed: No
Hours: [Mon, Tue, Wed, Thu, Fri, Sat, Sun] 08:00 AM - 08:00 PM
Other Language(s):Spanish
Accessibility: Details Pending (P, EB, IB, PA)

Clinic/Center: Adult Day Care

Riverwalk Adult Day Services
305 Jackson Ave
Naperville, IL 60540
Phone:(630) 357-8166
Website: http://www.riverwalkadultdayservices.com/

IL

DuPage

Clinic/Center: Adult Day Care

Riverwalk Adult Day Services
Cultural Training Completed: No
Hours: [Mon, Tue, Wed, Thu, Fri] 08:00 AM - 05:00 PM
Accessibility: Details Pending (P, EB, IB, PA)

Clinic/Center: Adult Mental Health

Bridgeview Clinical Services
1801 N Mill St
Ste M
Naperville, IL 60563
Phone:(630) 536-8073
NPI:1902518632
Cultural Training Completed: No
Hours: [Mon, Tue, Wed, Thu, Fri] 09:00 AM - 08:00 PM, Sat 09:00 AM - 03:00 PM
Accessibility: Details Pending (P, EB, IB, PA)

Bridgeview Clinical Services, Ltd
1813 N Mill St
Ste F
Naperville, IL 60563
Phone:(630) 536-8073
NPI:1902518632
Cultural Training Completed: Yes
Hours: [Mon, Tue, Wed, Thu] 08:00 AM - 08:00

IL

DuPage

Clinic/Center: Adult Mental Health

Bridgeview Clinical Services, Ltd
PM, [Fri, Sat] 08:00 AM - 06:00 PM
Accessibility: Details Pending (P, EB, IB, PA)

Clinic/Center: Ambulatory Surgical

Transformations Plastic Surgery
1307 Macom Dr
Naperville, IL 60564
Phone:(630) 672-0199
NPI:1154942357
Cultural Training Completed: No
Hours: [Mon, Tue, Wed, Thu, Fri] 08:00 AM - 05:00 PM
Accessibility: Details Pending (P, EB, IB, PA)

Clinic/Center: Mental Health (Including Community Mental Health Center)

DuPage County Health Department
408 Braemar Ave
Naperville, IL 60563
Phone:(630) 862-7400
NPI:1356507537
Cultural Training Completed: Yes
Hours: [Mon, Tue, Wed, Thu, Fri] 08:00 AM - 05:00 PM, [Sat, Sun] 12:00 AM - 11:59 PM

IL

DuPage

Clinic/Center: Mental Health (Including Community Mental Health Center)

DuPage County Health Department
Other Language(s):English
Accessibility: Some Criteria Met (P, EB, IB, PA)

Clinic/Center: Methadone Clinic

Conventions Psychiatry and Counseling PC
1560 Wall St
Ste 304
Naperville, IL 60563
Phone:(708) 923-4200
NPI:1922543461
Website: https://themathersrecovery.com/
Cultural Training Completed: No
Hours: [Mon, Tue, Wed, Thu, Fri] 08:00 AM - 05:00 PM
Accessibility: Details Pending (P, EB, IB, PA)

Clinic/Center: Podiatric

Rubin Foot & Ankle Center, P.C.
1020 E Ogden Ave
Ste 214
Naperville, IL 60563
Phone:(630) 780-3668
NPI:1861938391

IL

DuPage

Clinic/Center: Podiatric

Rubin Foot & Ankle Center, P.C.
Website: https://www.rubinfootandankle.com
Cultural Training Completed: No
Hours: [Mon, Tue, Wed, Thu, Fri] 08:00 AM - 05:00 PM
Accessibility: Details Pending (P, EB, IB, PA)

Clinic/Center: Primary Care

Primary Health Care LLC dba American Family Care
1355 E Ogden Ave
Stop 109
Naperville, IL 60563
Phone:(630) 984-9480
NPI:1053933184
Cultural Training Completed: No
Hours: [Mon, Tue, Wed, Thu, Fri] 08:00 AM - 05:00 PM
Accessibility: Details Pending (P, EB, IB, PA)

Clinic/Center: Rehabilitation

Easter Seals DFVR-Lee A Daniels Center
1323 Bond St
Ste 119
Naperville, IL 60563
Phone:(630) 357-9699

IL

DuPage

Clinic/Center: Rehabilitation

Easter Seals DFVR-Lee A Daniels Center
NPI:1568460681
Website: https://www.easterseals.com/
Cultural Training Completed: No
Hours: [Mon, Tue, Wed, Thu, Fri] 08:00 AM - 05:00 PM
Accessibility: Details Pending (P, EB, IB, PA)

Easter Seals DuPage and the F ox Valley Region
1555 Bond St
Ste 115
Naperville, IL 60563
Phone:(630) 357-9699
NPI:1568460681
Website: https://www.easterseals.com/
Cultural Training Completed: No
Hours: [Mon, Tue, Wed, Thu, Fri] 08:00 AM - 06:00 PM
Accessibility: Some Criteria Met (P, EB, IB, PA)

Genesis Eldercare Rehabilitation Services
504 N River Rd
Naperville, IL 60563
Phone:(331) 215-8158
NPI:1396159653

IL

DuPage

Clinic/Center: Rehabilitation

Genesis Eldercare Rehabilitation Services
Website: https://www.getpowerback.com/
Cultural Training Completed: No
Hours: [Mon, Tue, Wed, Thu, Fri] 08:00 AM - 05:00 PM
Other Language(s):English
Accessibility: Details Pending (P, EB, IB, PA)

Clinic/Center: Urgent Care

AFC Urgent Care
1355 E Ogden Ave
Stop 109
Naperville, IL 60563
Phone:(630) 984-9480
NPI:1437862851
Cultural Training Completed: No
Hours: [Mon, Tue, Wed, Thu, Fri] 08:00 AM - 08:00 PM, [Sat, Sun] 08:00 AM - 06:00 PM
Accessibility: Details Pending (P, EB, IB, PA)

AFC Urgent Care
1355 E Ogden Ave
Stop 109
Naperville, IL 60563
Phone:(630) 984-9480
NPI:1699397729
Cultural Training Completed: No

IL

DuPage

Clinic/Center: Urgent Care

AFC Urgent Care
Hours: [Mon, Tue, Wed, Thu, Fri] 08:00 AM - 05:00 PM
Accessibility: Details Pending (P, EB, IB, PA)

Midwest Express Clinic
1190 S Naper Blvd
Naperville, IL 60540
Phone:(312) 229-0345
NPI:1548692890
Website: http://www.midwestexpressclinic.com/
Cultural Training Completed: Yes
Hours: [Mon, Tue, Wed, Thu, Fri, Sat, Sun] 09:00 AM - 09:00 PM
Other Language(s):English
Accessibility: Details Pending (P, EB, IB, PA)

Midwest Express Clinics - Naperville
1190 S Naper Blvd
Naperville, IL 60540
Phone:(312) 229-0345
NPI:1629502810
Website: http://www.wustl.edu
Cultural Training Completed: Yes
Hours: [Mon, Tue, Wed, Thu, Fri] 08:00 AM - 05:00 PM

IL

DuPage

Clinic/Center: Urgent Care

Midwest Express Clinics - Naperville
Accessibility: Details Pending (P, EB, IB, PA)

Midwest Express Clinics - Naperville
1190 S Naper Blvd
Naperville, IL 60540
Phone:(312) 229-0345
NPI:1043596703
Website: https://midwestexpressclinic.com
Cultural Training Completed: No
Hours: [Mon, Tue, Wed, Thu, Fri] 08:00 AM - 05:00 PM
Accessibility: Details Pending (P, EB, IB, PA)

Midwest Express Clinics - Naperville
1190 S Naper Blvd
Naperville, IL 60540
Phone:(312) 229-0345
NPI:1942642848
Website: https://www.osfhealthcare.org/
Cultural Training Completed: Yes
Hours: [Mon, Tue, Wed, Thu, Fri] 08:00 AM - 05:00 PM
Accessibility: Details Pending (P, EB, IB, PA)

IL

DuPage

Clinic/Center: Urgent Care

Urgent Medical Care Llc
1355 E Ogden Ave
Naperville, IL 60563
Phone:(630) 541-6679
NPI:1437862851
Cultural Training Completed: No
Hours: [Mon, Tue, Wed, Thu, Fri] 08:00 AM - 05:00 PM
Accessibility: Details Pending (P, EB, IB, PA)

Federally Qualified Health Center (FQHC)

Cadence Physician Group
636 Raymond Dr
Naperville, IL 60563
Phone:(630) 355-5302
NPI:1245289214
Website: https://lawndale.org
Cultural Training Completed: No
Hours: [Mon, Tue, Wed, Thu, Fri] 08:00 AM - 05:00 PM
Accessibility: Details Pending (P, EB, IB, PA)

Edward Hospital Phys Grp
801 S Washington St
Naperville, IL 60540
Phone:(630) 293-4124
NPI:1710065164
Website: http://www.achn.net/

IL

DuPage

Federally Qualified Health Center (FQHC)

Edward Hospital Phys Grp
Cultural Training Completed: No
Hours: [Mon, Tue, Wed, Thu, Fri] 08:00 AM - 05:00 PM
Other Language(s):American Sign Language,Spanish,English
Accessibility: Some Criteria Met (P, EB, IB, PA)

Foster Care Agency

Our Children's Homestead
280 Shuman Blvd
Ste 270
Naperville, IL 60563
Phone:(630) 369-0004
NPI:1417386046
Cultural Training Completed: No
Hours: [Mon, Tue, Wed, Thu, Fri] 08:00 AM - 05:00 PM
Accessibility: Details Pending (P, EB, IB, PA)

Our Childrens Homestead
387 Shuman Blvd
Ste 170E
Naperville, IL 60563
Phone:(630) 369-0004
NPI:1417386046
Cultural Training Completed: No

IL

DuPage

Foster Care Agency

Our Childrens Homestead
Hours: [Mon, Tue, Wed, Thu, Fri] 08:00 AM - 05:00 PM
Other Language(s):Spanish
Accessibility: Details Pending (P, EB, IB, PA)

Free Standing Renal Dialysis Facility (Kidney)

Fresenius Medical Care Naperville North
516 W 5th Ave
Naperville, IL 60563
Phone:(630) 753-9295
NPI:1770593808
Website: https://www.freseniuskidneycare.com/
Cultural Training Completed: No
Hours: [Mon, Tue, Wed, Thu, Fri, Sat] 04:00 AM - 09:00 PM
Other Language(s):English
Accessibility: Details Pending (P, EB, IB, PA)

Fresenius Medical Care Naperville North
516 W 5th Ave
Naperville, IL 60563
Phone:(630) 753-9295
NPI:1740397660
Website: https://www.freseniuskidneycare.com/

IL

DuPage

Free Standing Renal Dialysis Facility (Kidney)

Fresenius Medical Care Naperville North
Cultural Training Completed: No
Hours: [Mon, Tue, Wed, Thu, Fri] 09:00 AM - 05:00 PM
Other Language(s):English
Accessibility: Details Pending (P, EB, IB, PA)

Multi-Specialty Group

Advocate Medical Group
1836 Freedom Dr
Naperville, IL 60563
Phone:(708) 608-8202
NPI:1003542184
Cultural Training Completed: No
Hours: [Mon, Tue, Wed, Thu, Fri] 08:00 AM - 05:00 PM
Accessibility: Details Pending (P, EB, IB, PA)

Advocate Medical Group - Naperville -
1512 N Naper Blvd
Naperville, IL 60563
Phone:(630) 527-2730
NPI:1700824455
Website: http://www.care.advocatehealth.com
Cultural Training Completed: No

IL

DuPage

Multi-Specialty Group

Advocate Medical Group - Naperville -
Hours: [Mon, Tue, Wed, Thu, Fri] 08:00 AM - 05:00 PM
Accessibility: Details Pending (P, EB, IB, PA)

Advocate Medical Group - Naperville - 1508 Aurora Avenue - Specialty Care
1508 Aurora Ave
Naperville, IL 60540
Phone:(630) 585-7100
NPI:1003542184
Cultural Training Completed: No
Hours: [Mon, Tue, Wed, Thu, Fri] 08:00 AM - 05:00 PM
Accessibility: Some Criteria Met (P, EB, IB, PA)

Advocate Medical Group - Naperville - 1512 North Naper Blvd
1512 N Naper Blvd
Ste 176
Naperville, IL 60563
Phone:(847) 390-5900
NPI:1700824455
Cultural Training Completed: No
Hours: [Mon, Tue, Wed, Thu, Fri] 08:00 AM - 08:00 PM, [Sat, Sun] 08:00 AM - 04:00 PM

IL

DuPage

Multi-Specialty Group

Advocate Medical Group - Naperville - 1512 North Naper Blvd
Accessibility: Some Criteria Met (P, EB, IB, PA)

Advocate Medical Group - Naperville - 1512 North Naper Blvd
1512 N Naper Blvd
Ste 176
Naperville, IL 60563
Phone:(630) 851-3105
NPI:1003542184
Cultural Training Completed: No
Hours: [Mon, Tue, Wed, Thu, Fri] 08:00 AM - 05:00 PM
Accessibility: Details Pending (P, EB, IB, PA)

Advocate Medical Group - Naperville - Aurora Avenue - Ancillary Provider
1508 Aurora Ave
Naperville, IL 60540
Phone:(630) 526-4010
NPI:1003542184
Cultural Training Completed: No
Hours: [Mon, Tue, Wed, Thu, Fri] 08:00 AM - 05:00 PM
Accessibility: Some Criteria Met (P, EB, IB, PA)

IL

DuPage

Multi-Specialty Group

Advocate Medical Group-Naperville
100 Spalding Dr
Ste 110
Naperville, IL 60540
Phone:(630) 369-1501
NPI:1700824455
Website:
http://www.care.advocatehealth.com
Cultural Training Completed: No
Hours: [Mon, Tue, Wed, Thu, Fri] 08:00 AM - 05:00 PM
Accessibility: Details Pending (P, EB, IB, PA)

Cadence Physician Group
636 Raymond Dr
Naperville, IL 60563
Phone:(630) 355-5302
NPI:1245289214
Website:
https://lawndale.org
Cultural Training Completed: No
Hours: [Mon, Tue, Wed, Thu, Fri] 08:00 AM - 05:00 PM
Accessibility: Details Pending (P, EB, IB, PA)

E Ogden Ave
1299 E Ogden Ave
Naperville, IL 60563
Phone:(866) 389-2727
NPI:1356485809
Cultural Training Completed: No

IL

DuPage

Multi-Specialty Group

E Ogden Ave
Hours: [Mon, Tue, Wed, Thu, Fri] 08:00 AM - 05:00 PM
Accessibility: Details Pending (P, EB, IB, PA)

Naperville Professional Office
1020 E Ogden Ave
Ste 207
Naperville, IL 60563
Phone:(773) 702-9200
NPI:1821048786
Website:
http://www.uchicagomedicine.org/
Cultural Training Completed: No
Hours: [Mon, Tue, Wed, Thu, Fri] 08:00 AM - 05:00 PM
Other Language(s):Spanish,English
Accessibility: Some Criteria Met (P, EB, IB, PA)

University of Chicago Physicians Group
120 Spalding Dr
Naperville, IL 60540
Phone:(888) 824-0200
NPI:1821048786
Website:
http://www.uchicagomedicine.org/
Cultural Training Completed: No

IL

DuPage

Multi-Specialty Group

University of Chicago Physicians Group
Hours: [Mon, Tue, Wed, Thu, Fri] 08:00 AM - 05:00 PM
Accessibility: Details Pending (P, EB, IB, PA)

Obstetrics & Gynecology (Pregnancy, Women's Health)

Endeavor Health Medical Group
1220 Hobson Rd
Ste 118
Naperville, IL 60540
Phone:(630) 416-3300
NPI:1497701882
Website: http://www.northshore.org
Cultural Training Completed: No
Hours: [Mon, Tue, Wed, Thu, Fri] 08:00 AM - 05:00 PM
Accessibility: Some Criteria Met (P, EB, IB, PA)

Physical Therapy (Rehabilitation)

Home Therapy Services P.C dba American Physical Therapy and Sports Medicine clinic
1783 S Washington St
Naperville, IL 60565
Phone:(630) 686-1000
NPI:1588855506

IL

DuPage

Physical Therapy (Rehabilitation)

Home Therapy Services P.C dba American Physical Therapy and Sports Medicine clinic
Website: https://exceltherapyclinic.com
Cultural Training Completed: No
Hours: [Mon, Tue, Wed, Thu, Fri] 08:00 AM - 05:00 PM
Accessibility: Details Pending (P, EB, IB, PA)

Rush - Select Holdings LLC DBA Rush Physical Therapy
1804 Centre Point Cir
Ste 102
Naperville, IL 60563
Phone:(630) 955-1940
NPI:1285589945
Cultural Training Completed: No
Hours: [Mon, Tue, Wed, Thu, Fri] 08:00 AM - 05:00 PM
Accessibility: Details Pending (P, EB, IB, PA)

Single Specialty Group

ABC Pediatrics, Ltd.
1331 W 75th St
Ste 300
Naperville, IL 60540
Phone:(630) 355-0003
NPI:1730201922

IL

DuPage

Single Specialty Group

ABC Pediatrics, Ltd.
Website: https://www.abcpediatrics.net
Cultural Training Completed: No
Hours: [Mon, Tue, Wed, Thu, Fri] 08:00 AM - 05:00 PM
Accessibility: Details Pending (P, EB, IB, PA)

Business Office
1755 Park St
Ste 200
Naperville, IL 60563
Phone:(800) 353-4980
NPI:1811266315
Website: https://www.silvercross.org/
Cultural Training Completed: Yes
Hours: [Tue, Wed, Thu] 10:00 AM - 02:00 PM
Accessibility: Details Pending (P, EB, IB, PA)

Dr Baber & Associates
1460 Bond St
Ste 130
Naperville, IL 60563
Phone:(630) 859-0120
NPI:1295956522
Cultural Training Completed: No
Hours: [Mon, Tue, Wed, Thu, Fri] 08:00 AM - 05:00 PM

IL

DuPage

Single Specialty Group

Dr Baber & Associates
Accessibility: Details Pending (P, EB, IB, PA)

Illinois Institute of Pediatric Cardiology Ltd
1220 Hobson Rd
Ste 232
Naperville, IL 60540
Phone:(630) 946-6554
NPI:1518032739
Cultural Training Completed: No
Hours: [Mon, Tue, Wed, Thu, Fri] 08:00 AM - 05:00 PM
Accessibility: Some Criteria Met (P, EB, IB, PA)

Naperville Internist
640 S Washington St
Ste 380
Naperville, IL 60540
Phone:(217) 285-5080
NPI:1073695284
Website: http://www.care.advocatehealth.com
Cultural Training Completed: No
Hours: [Mon, Tue, Wed, Thu, Fri] 08:00 AM - 05:00 PM
Other Language(s):Spanish,Urdu,English
Accessibility: Details Pending (P, EB, IB, PA)

IL

DuPage

Single Specialty Group

Pediatric Health Associates
636 Raymond Dr
Ste 205
Naperville, IL 60563
Phone:(630) 717-2300
NPI:1538265855
Website:
https://pedhealth.net
Cultural Training Completed: No
Hours: [Mon, Tue, Wed, Thu, Fri] 08:00 AM - 05:00 PM
Other Language(s):English
Accessibility: Details Pending (P, EB, IB, PA)

Premier Internists, S.C
620 N River Rd
Ste 102
Naperville, IL 60563
Phone:(630) 355-4755
NPI:1295953842
Website:
https://www.amitahealth.org
Cultural Training Completed: No
Hours: [Mon, Tue, Wed, Thu, Fri] 08:00 AM - 05:00 PM
Accessibility: Details Pending (P, EB, IB, PA)

Rakesh Marwaha MD SC
1190 S Naper Blvd
Naperville, IL 60540
Phone:(630) 527-6390

IL

DuPage

Single Specialty Group

Rakesh Marwaha MD SC
NPI:1073695284
Website:
http://www.care.advocatehealth.com
Cultural Training Completed: No
Hours: [Mon, Tue, Wed, Thu, Fri] 08:00 AM - 05:00 PM
Accessibility: Some Criteria Met (P, EB, IB, PA)

Transitions Home Medical Group
1551 Bond St
Ste 143
Naperville, IL 60563
Phone:(847) 515-1505
NPI:1871890657
Website:
https://www.transitionshospice.com
Cultural Training Completed: No
Hours: [Mon, Tue, Wed, Thu, Fri] 08:00 AM - 05:00 PM
Accessibility: Details Pending (P, EB, IB, PA)

VEIN CLINICS OF CHICAGO, LLC
1995 Springbrook Square Dr
Ste 119
Naperville, IL 60564
Phone:(630) 369-6644
NPI:1386904621

IL

DuPage

Single Specialty Group

VEIN CLINICS OF CHICAGO, LLC
Website:
https://www.usaveinclinics.com/
Cultural Training Completed: No
Hours: [Mon, Tue, Wed, Thu, Fri] 08:00 AM - 05:00 PM
Accessibility: Details Pending (P, EB, IB, PA)

Oak Brook

Clinic/Center: Adult Mental Health

Integrative Behavioral and Counseling Services
2021 Midwest Rd
Ste 200
Oak Brook, IL 60523
Phone:(847) 673-8577
NPI:1184495533
Cultural Training Completed: No
Hours: [Mon, Tue, Wed, Thu] 09:00 AM - 08:00 PM, Fri 09:00 AM - 05:00 PM, Sat 09:00 AM - 03:00 PM
Accessibility: Details Pending (P, EB, IB, PA)

Clinic/Center: Ambulatory Surgical

Rush Oak Brook Surgery Center LLC
2011 York Rd
Ste 3000

IL

DuPage

Clinic/Center: Ambulatory Surgical

Rush Oak Brook Surgery Center LLC
Oak Brook, IL 60523
Phone:(630) 472-2445
NPI:1619469244
Cultural Training Completed: No
Hours: [Mon, Tue, Wed, Thu, Fri] 08:00 AM - 05:00 PM
Accessibility: Details Pending (P, EB, IB, PA)

Rush Oak Brook Surgery Center, LLC
2011 York Rd
Oak Brook, IL 60523
Phone:(630) 472-2445
NPI:1619469244
Cultural Training Completed: No
Hours: [Mon, Tue, Wed, Thu, Fri] 08:00 AM - 05:00 PM
Accessibility: Details Pending (P, EB, IB, PA)

Clinic/Center: Mental Health (Including Community Mental Health Center)

Lutheran Child And Family Services Of Illinois
900 Jorie Blvd
Ste 122
Oak Brook, IL 60523
Phone:(630) 543-5170
NPI:1659220002

IL

DuPage

Clinic/Center: Mental Health (Including Community Mental Health Center)

Lutheran Child And Family Services Of Illinois
Cultural Training Completed: No
Hours: [Mon, Tue, Wed, Thu, Fri] 08:00 AM - 05:00 PM
Accessibility: Details Pending (P, EB, IB, PA)

Lutheran Child and Family Services of Illinois
900 Jorie Blvd
Ste 122
Oak Brook, IL 60523
Phone:(630) 543-5170
NPI:1841529799
Cultural Training Completed: No
Hours: [Mon, Tue, Wed, Thu, Fri] 08:00 AM - 05:00 PM
Accessibility: Details Pending (P, EB, IB, PA)

Lutheran Child and Family Services of Illinois
1 Oakbrook Ctr
Ste 501
Oak Brook, IL 60523
Phone:(708) 771-7180
NPI:1366747966
Cultural Training Completed: No

IL

DuPage

Clinic/Center: Mental Health (Including Community Mental Health Center)

Lutheran Child and Family Services of Illinois
Hours: [Mon, Tue, Wed, Thu, Fri] 08:00 AM - 05:00 PM
Accessibility: Details Pending (P, EB, IB, PA)

Clinic/Center: Urgent Care

Specialists in Medical Imaging SC
2000 Spring Rd
Ste 200
Oak Brook, IL 60523
Phone:(630) 472-8800
NPI:1114253812
Website: https://www.amitahealth.org/
Cultural Training Completed: No
Hours: [Mon, Tue, Wed, Thu, Fri] 08:00 AM - 05:00 PM
Accessibility: Details Pending (P, EB, IB, PA)

Foster Care Agency

Lutheran Child and Family Services of Illinois
900 Jorie Blvd
Ste 192
Oak Brook, IL 60523
Phone:(630) 628-6448

IL

DuPage

Foster Care Agency

Lutheran Child and Family Services of Illinois
NPI:1841529799
Cultural Training Completed: No
Hours: [Mon, Tue, Wed, Thu, Fri] 08:00 AM - 05:00 PM
Accessibility: Details Pending (P, EB, IB, PA)

Free Standing Renal Dialysis Facility (Kidney)

NX STAGE OAK BROOK LLC
1600 16th St
Ste 13
Oak Brook, IL 60523
Phone:(430) 205-6000
NPI:1669807798
Website: https://www.nxstagekidneycare.com
Cultural Training Completed: No
Hours: [Mon, Tue, Wed, Thu, Fri, Sat] 08:00 AM - 05:00 PM
Accessibility: Details Pending (P, EB, IB, PA)

NX Stage Oak Brook LLC
1600 16th St
Oak Brook, IL 60523
Phone:(630) 475-4340
NPI:1669807798

IL

DuPage

Free Standing Renal Dialysis Facility (Kidney)

NX Stage Oak Brook LLC
Website: https://www.nxstagekidneycare.com
Cultural Training Completed: No
Hours: [Mon, Tue, Wed, Thu, Fri] 08:00 AM - 05:00 PM
Accessibility: Details Pending (P, EB, IB, PA)

Multi-Specialty Group

Mulso Associates Counseling, LTD
2625 Butterfield Rd
Ste 138S
Oak Brook, IL 60523
Phone:(847) 344-8047
NPI:1245722008
Cultural Training Completed: Yes
Hours: [Mon, Wed, Thu, Fri] 08:00 AM - 08:00 PM, Tue 08:00 AM - 05:00 PM, Sat 08:00 AM - 12:00 PM
Accessibility: Details Pending (P, EB, IB, PA)

Physical Therapy (Rehabilitation)

Cortlyn Therapy, PC
2055 Clearwater Dr
Oak Brook, IL 60523
Phone:(331) 757-1490
NPI:1235725730

IL

DuPage

Physical Therapy (Rehabilitation)

Cortlyn Therapy, PC
Cultural Training Completed: No
Hours: [Mon, Tue, Wed, Thu, Fri] 08:00 AM - 05:00 PM
Accessibility: Details Pending (P, EB, IB, PA)

Radiology: Diagnostic Radiology

Specialists in Medical Imaging SC
2000 Spring Rd
Ste 200
Oak Brook, IL 60523
Phone:(630) 472-8800
NPI:1164780144
Website: https://www.amitahealth.org/
Cultural Training Completed: No
Hours: [Mon, Tue, Wed, Thu, Fri] 08:00 AM - 05:00 PM
Accessibility: Details Pending (P, EB, IB, PA)

Single Specialty Group

DOCTORS OF PHYSICAL THERAPY
2803 Butterfield Rd
Ste 350
Oak Brook, IL 60523
Phone:(800) 974-4378
NPI:1689648602

IL

DuPage

Single Specialty Group

DOCTORS OF PHYSICAL THERAPY
Website: https://drsofpt.com/
Cultural Training Completed: No
Hours: [Mon, Tue, Wed, Thu, Fri] 07:00 AM - 08:00 PM, Sat 08:00 AM - 06:00 PM
Accessibility: Details Pending (P, EB, IB, PA)

Rush Oak Brook
2011 York Rd
Oak Brook, IL 60523
Phone:(630) 724-1300
NPI:1598755456
Website: https://www.rush.edu/
Cultural Training Completed: No
Hours: [Mon, Tue, Wed, Thu, Fri] 08:00 AM - 05:00 PM
Accessibility: Details Pending (P, EB, IB, PA)

Oakbrook Terrace

Physical Therapy (Rehabilitation)

Rush - Select Holdings LLC DBA Rush Physical Therapy
17W580 Butterfield Rd
Oakbrook Terrace, IL 60181
Phone:(630) 889-8125
NPI:1285589945

IL

DuPage

Physical Therapy (Rehabilitation)

Rush - Select Holdings LLC DBA Rush Physical Therapy
Cultural Training Completed: No
Hours: [Mon, Tue, Wed, Thu, Fri] 08:00 AM - 05:00 PM
Accessibility: Details Pending (P, EB, IB, PA)

Roselle

Single Specialty Group

Midwest Pediatric Endocrinology
400 Lake St
Ste 318
Roselle, IL 60172
Phone:(847) 894-2624
NPI:1598091472
Website: https://care.advocatehealth.com
Cultural Training Completed: No
Hours: [Mon, Tue, Wed, Thu, Fri] 08:00 AM - 05:00 PM
Other Language(s):English
Accessibility: Some Criteria Met (P, EB, IB, PA)

IL

DuPage

Villa Park

Clinic/Center: Mental Health (Including Community Mental Health Center)

DuPage County Health Department - CAP2
438 N Ardmore Ave
Villa Park, IL 60181
Phone:(630) 862-7400
NPI:1346406519
Cultural Training Completed: Yes
Hours: [Mon, Tue, Wed, Thu, Fri, Sat, Sun] 12:00 AM - 11:59 PM
Other Language(s):Spanish
Accessibility: Some Criteria Met (P, EB, IB, PA)

Clinic/Center: Primary Care

Baluchi Medical Group Ltd
1S161 Summit Ave
Villa Park, IL 60181
Phone:(630) 932-8000
NPI:1962663914
Website: https://emanmedicalsc.com/
Cultural Training Completed: No
Hours: [Mon, Tue, Wed, Thu, Fri] 08:00 AM - 05:00 PM
Accessibility: Details Pending (P, EB, IB, PA)

IL

DuPage

Clinic/Center: Primary Care

Jabri Medical
17W697 Butterfield Rd
Ste A
Villa Park, IL 60181
Phone:(630) 734-1580
NPI:1003360306
Website:
https://jabrimedical.com/
Cultural Training Completed: No
Hours: [Mon, Tue, Wed, Thu, Fri] 08:00 AM - 05:00 PM
Accessibility: Details Pending (P, EB, IB, PA)

Jabri Medical LTD
17W697 Butterfield Rd
Villa Park, IL 60181
Phone:(630) 734-1580
NPI:1003360306
Website:
https://jabrimedical.com/
Cultural Training Completed: No
Hours: [Mon, Tue, Wed, Thu, Fri] 08:00 AM - 05:00 PM
Accessibility: Details Pending (P, EB, IB, PA)

Clinic/Center: Rehabilitation

Easter Seals Dupage and the Fox Valley
830 S Addison Ave
Villa Park, IL 60181
Phone:(630) 620-4433

IL

DuPage

Clinic/Center: Rehabilitation

Easter Seals Dupage and the Fox Valley
NPI:1568460681
Website:
https://www.easterseals.com/
Cultural Training Completed: No
Hours: [Mon, Tue, Wed, Thu, Fri] 07:30 AM - 06:00 PM
Other Language(s):English
Accessibility: Some Criteria Met (P, EB, IB, PA)

Federally Qualified Health Center (FQHC)

VNA Health Care
101 East Saint Charles Road
Floor 2
Villa Park, IL 60181
Phone:(630) 892-4355
NPI:1386402600
Cultural Training Completed: Yes
Hours: [Mon, Wed, Fri, Sat] 08:00 AM - 04:00 PM, [Tue, Thu] 08:00 AM - 08:00 PM
Other Language(s):Spanish
Accessibility: Some Criteria Met (P, EB, IB, PA)

VNA Health Care
101 E Saint Charles Rd
Fl 2
Villa Park, IL 60181

IL

DuPage

Federally Qualified Health Center (FQHC)

VNA Health Care
Phone:(630) 892-4355
NPI:1386402600
Cultural Training Completed: No
Hours: [Mon, Tue, Wed, Thu, Fri] 08:00 AM - 05:00 PM
Accessibility: Some Criteria Met (P, EB, IB, PA)

VNA Health Care
101 E Saint Charles Rd
Fl Second
Villa Park, IL 60181
Phone:(630) 892-4355
NPI:1386402600
Cultural Training Completed: No
Hours: [Mon, Tue, Wed, Thu, Fri] 08:00 AM - 05:00 PM
Accessibility: Some Criteria Met (P, EB, IB, PA)

Free Standing Renal Dialysis Facility (Kidney)

Nocturnal Dialysis Spa Llc
1634 S Ardmore Ave
Villa Park, IL 60181
Phone:(630) 812-7933
NPI:1669853206
Cultural Training Completed: Yes
Hours: [Mon, Tue, Wed, Thu, Fri, Sat] 10:00 AM - 02:00 PM

IL

DuPage

Free Standing Renal Dialysis Facility (Kidney)

Nocturnal Dialysis Spa Llc
Other Language(s):Hindi,Spanish
Accessibility: Details Pending (P, EB, IB, PA)

RCG Villa Park
200 E North Ave
Villa Park, IL 60181
Phone:(440) 734-7474
NPI:1427163278
Cultural Training Completed: No
Hours: [Mon, Tue, Wed, Thu, Fri, Sat] 05:00 AM - 04:30 PM
Other Language(s):English
Accessibility: Details Pending (P, EB, IB, PA)

Salt Creek Diaylsis
196 W North Ave
Villa Park, IL 60181
Phone:(630) 279-3350
NPI:1912482654
Cultural Training Completed: No
Hours: [Mon, Wed, Fri] 08:00 AM - 05:00 PM, [Tue, Thu, Sun] 09:00 AM - 07:00 PM
Accessibility: Details Pending (P, EB, IB, PA)

USRC Villa Park LLC
200 E North Ave

IL

DuPage

Free Standing Renal Dialysis Facility (Kidney)

USRC Villa Park LLC
Villa Park, IL 60181
Phone:(630) 530-5237
NPI:1093067415
Website: https://www.ssmhealth.com/
Cultural Training Completed: No
Hours: [Mon, Wed, Fri] 04:30 AM - 07:00 PM, [Tue, Thu, Sat] 04:30 AM - 05:00 PM
Other Language(s):English
Accessibility: Details Pending (P, EB, IB, PA)

Villa Park Home Dialysis Llc
1634 S Ardmore Ave
Villa Park, IL 60181
Phone:(630) 620-1233
NPI:1669762050
Cultural Training Completed: Yes
Hours: [Mon, Tue, Wed, Thu, Fri, Sat] 10:00 AM - 02:00 PM
Other Language(s):Spanish,Hindi
Accessibility: Details Pending (P, EB, IB, PA)

IL

DuPage

Physical Therapy (Rehabilitation)

Home Therapy Services P.c.
658 N Addison Rd
Villa Park, IL 60181
Phone:(630) 686-1000
NPI:1588855506
Website: https://exceltherapyclinic.com
Cultural Training Completed: No
Hours: [Mon, Tue, Wed, Thu, Fri] 08:00 AM - 05:00 PM
Accessibility: Details Pending (P, EB, IB, PA)

Single Specialty Group

Chicagoland Healthcare
1S376 Summit Ave
Ste 4B
Villa Park, IL 60181
Phone:(331) 221-1939
NPI:1306899570
Website: www.myskmedical.com
Cultural Training Completed: No
Hours: [Mon, Thu] 08:00 AM - 05:00 PM, Tue 01:00 PM - 06:00 PM, Wed 03:00 PM - 06:00 PM, Fri 09:00 AM - 02:00 PM, [Sat, Sun] 12:00 AM - 12:00 PM
Accessibility: Some Criteria Met (P, EB, IB, PA)

IL

DuPage

Warrenville

Clinic/Center: Adolescent and Children Mental Health

Warrenville Youth & Family Services
28W542 Batavia Rd
Warrenville, IL 60555
Phone:(630) 393-7057
NPI:1679130793
Website: https://www.outreachcommunityministries.org
Cultural Training Completed: No
Hours: [Mon, Tue, Wed, Thu, Fri] 08:00 AM - 05:00 PM
Accessibility: Details Pending (P, EB, IB, PA)

Clinic/Center: Mental Health (Including Community Mental Health Center)

DuPage County Health Department - CAP1
29W532 Country Ridge Dr
Warrenville, IL 60555
Phone:(630) 862-7400
NPI:1295969285
Cultural Training Completed: Yes
Hours: [Mon, Tue, Wed, Thu, Fri, Sat, Sun] 12:00 AM - 11:59 PM
Other Language(s):Spanish

IL

DuPage

Clinic/Center: Mental Health (Including Community Mental Health Center)

DuPage County Health Department - CAP1
Accessibility: Some Criteria Met (P, EB, IB, PA)

Rosecrance INC
28371 Davis Pkwy
Ste 102
Warrenville, IL 60555
Phone:(815) 391-1000
NPI:1518704964
Cultural Training Completed: No
Hours: [Mon, Tue, Wed, Thu, Fri] 08:00 AM - 05:00 PM
Accessibility: Some Criteria Met (P, EB, IB, PA)

Clinic/Center: Rehabilitation, Substance Use Disorder

Rosecrance Inc
28371 Davis Pkwy
Ste 102
Warrenville, IL 60555
Phone:(888) 928-5278
NPI:1497906655
Website: https://www.auntmarthas.org/
Cultural Training Completed: No
Hours: [Mon, Tue, Wed, Thu, Fri] 08:00 AM - 05:00 PM

IL

DuPage

Clinic/Center: Rehabilitation, Substance Use Disorder

Rosecrance Inc
Accessibility: Some Criteria Met (P, EB, IB, PA)

Federally Qualified Health Center (FQHC)

Cadence Physician Group
28375 Davis Pkwy
Ste 901
Warrenville, IL 60555
Phone:(630) 653-4240
NPI:1033304373
Website: https://www.achn.net/
Cultural Training Completed: No
Hours: [Mon, Tue, Wed, Thu, Fri] 08:00 AM - 05:00 PM
Other Language(s):American Sign Language,Spanish,English
Accessibility: Some Criteria Met (P, EB, IB, PA)

Cadence Physician Group
28375 Davis Pkwy
Ste 901
Warrenville, IL 60555
Phone:(630) 653-4240
NPI:1881773232
Website: https://www.achn.net/
Cultural Training Completed: No

IL

DuPage

Federally Qualified Health Center (FQHC)

Cadence Physician Group
Hours: [Mon, Tue, Wed, Thu, Fri] 08:00 AM - 05:00 PM
Other Language(s):Spanish,French,American Sign Language,Lithuanian,English
Accessibility: Some Criteria Met (P, EB, IB, PA)

West Chicago

Clinic/Center: Health Service

DuPage County Health Department West Chicago Public Health
245 W Roosevelt Rd
Ste 146
West Chicago, IL 60185
Phone:(630) 682-7400
NPI:1174067797
Website: https://www.dupagehealth.org
Cultural Training Completed: No
Hours: [Mon, Tue, Wed, Thu, Fri] 08:00 AM - 05:00 PM
Other Language(s):English
Accessibility: Details Pending (P, EB, IB, PA)

IL

DuPage

Clinic/Center: Mental Health (Including Community Mental Health Center)

AID Main St. Lofts
487 Main St
Ste 1
West Chicago, IL 60185
Phone:(630) 966-4055
NPI:1063198869
Cultural Training Completed: Yes
Hours: [Mon, Tue, Wed, Thu, Fri] 08:00 AM - 06:30 PM
Other Language(s):Spanish
Accessibility: Some Criteria Met (P, EB, IB, PA)

County of Dupage Department of Health
245 W Roosevelt Rd
West Chicago, IL 60185
Phone:(630) 682-7400
NPI:1982083754
Website: https://www.dupagehealth.org
Cultural Training Completed: No
Hours: [Mon, Tue, Wed, Thu, Fri] 08:00 AM - 05:00 PM
Accessibility: Details Pending (P, EB, IB, PA)

Clinic/Center: Occupational Medicine

Comprehensive Rehabilitation Ltd
1996 Franciscan Way

IL

DuPage

Clinic/Center: Occupational Medicine

Comprehensive Rehabilitation Ltd
West Chicago, IL 60185
Phone:(630) 547-3132
NPI:1487797312
Cultural Training Completed: Yes
Hours: [Mon, Tue, Wed, Thu, Fri] 08:00 AM - 05:00 PM
Accessibility: Details Pending (P, EB, IB, PA)

Federally Qualified Health Center (FQHC)

ACCESS West Chicago Family Health Center
245 W Roosevelt Rd
West Chicago, IL 60185
Phone:(312) 526-2424
NPI:1699701383
Website: http://www.achn.net
Cultural Training Completed: No
Hours: [Mon, Tue, Wed, Thu, Fri] 08:00 AM - 05:00 PM
Accessibility: Details Pending (P, EB, IB, PA)

ACCESS West Chicago Family Health Center
245 W Roosevelt Rd
West Chicago, IL 60185
Phone:(312) 526-2424
NPI:1710065164

IL

DuPage

Federally Qualified Health Center (FQHC)

ACCESS West Chicago Family Health Center
Website:
http://www.achn.net/
Cultural Training Completed: No
Hours: [Mon, Tue, Wed, Thu, Fri] 08:00 AM - 05:00 PM
Accessibility: Some Criteria Met (P, EB, IB, PA)

Access Community Health Network
245 W Roosevelt Rd
Ste 150 Bldg 14
West Chicago, IL 60185
Phone:(630) 293-4124
NPI:1699701383
Website:
http://www.achn.net
Cultural Training Completed: Yes
Hours: [Mon, Tue, Wed, Thu, Fri] 08:00 AM - 05:00 PM
Accessibility: Details Pending (P, EB, IB, PA)

Legacy Medical Care Inc.
526 Main St
West Chicago, IL 60185
Phone:(847) 749-2248
NPI:1497181697
Website:
https://www.legacymedicalcare.org/

IL

DuPage

Federally Qualified Health Center (FQHC)

Legacy Medical Care Inc.
Cultural Training Completed: No
Hours: [Mon, Tue, Wed, Thu, Fri] 08:00 AM - 05:00 PM
Other Language(s):Spanish,Korean,English
Accessibility: Details Pending (P, EB, IB, PA)

West Chicago Family Health Center
245 W Roosevelt Rd
Ste 150
West Chicago, IL 60185
Phone:(630) 293-3550
NPI:1699701383
Website:
http://www.achn.net
Cultural Training Completed: Yes
Hours: [Mon, Tue, Wed] 08:00 AM - 08:00 PM, Thu 07:00 AM - 08:00 PM, Fri 08:30 AM - 06:00 PM, Sat 08:00 AM - 12:00 PM, Sun 12:00 AM - 12:00 PM
Accessibility: Details Pending (P, EB, IB, PA)

West Chicago Family Health Center
Building 14 Suite 150
West Chicago, IL 60185
Phone:(630) 293-4124

IL

DuPage

Federally Qualified Health Center (FQHC)

West Chicago Family Health Center
NPI:1710065164
Website:
http://www.achn.net/
Cultural Training Completed: No
Hours: [Mon, Tue, Wed, Thu, Fri] 08:00 AM - 05:00 PM
Accessibility: Details Pending (P, EB, IB, PA)

West Chicago Family Health Ctr
245 W Roosevelt Rd
Ste 150
West Chicago, IL 60185
Phone:(888) 308-3728
NPI:1710065164
Website:
http://www.achn.net/
Cultural Training Completed: No
Hours: [Mon, Tue, Wed, Thu, Fri] 08:00 AM - 05:00 PM
Accessibility: Some Criteria Met (P, EB, IB, PA)

Free Standing Renal Dialysis Facility (Kidney)

Central Dupage Dialysis
450 E Roosevelt Rd
West Chicago, IL 60185
Phone:(630) 293-6356
NPI:1790715704

IL

DuPage

Free Standing Renal Dialysis Facility (Kidney)

Central Dupage Dialysis
Cultural Training Completed: No
Hours: [Mon, Wed, Fri] 04:30 AM - 09:00 PM, [Tue, Thu, Sat] 04:30 AM - 05:00 PM
Other Language(s):English
Accessibility: Details Pending (P, EB, IB, PA)

FMC West Chicago
1859 N Neltnor Blvd
West Chicago, IL 60185
Phone:(708) 498-9400
NPI:1700049624
Website:
https://www.freseniuskidneycare.com/
Cultural Training Completed: No
Hours: [Mon, Tue, Wed, Thu, Fri, Sat] 08:00 AM - 05:00 PM
Accessibility: Details Pending (P, EB, IB, PA)

FRESENIUS MEDICAL SERVICES OF DUPAGE WEST
450 E Roosevelt Rd
Ste 101
West Chicago, IL 60185
Phone:(630) 293-6356
NPI:1790715704

IL

DuPage

Free Standing Renal Dialysis Facility (Kidney)

FRESENIUS MEDICAL SERVICES OF DUPAGE WEST
Cultural Training Completed: No
Hours: [Mon, Tue, Wed, Thu, Fri, Sat] 08:00 AM - 05:00 PM
Accessibility: Details Pending (P, EB, IB, PA)

Fresenius Medical Care West Chicago
1859 N Neltnor Blvd
West Chicago, IL 60185
Phone:(630) 293-5952
NPI:1639320195
Cultural Training Completed: No
Hours: [Mon, Tue, Wed, Thu, Fri] 09:00 AM - 05:00 PM
Other Language(s):English
Accessibility: Details Pending (P, EB, IB, PA)

Multi-Specialty Group

Precision Immediate Care and Medical Center LLC
206 S Neltnor Blvd
West Chicago, IL 60185
Phone:(630) 206-8024
NPI:1689299257
Website: https://www.hph.care/

IL

DuPage

Multi-Specialty Group

Precision Immediate Care and Medical Center LLC
Cultural Training Completed: No
Hours: [Mon, Tue, Wed, Thu, Fri] 08:00 AM - 05:00 PM
Accessibility: Some Criteria Met (P, EB, IB, PA)

Single Specialty Group

Pediatric Health Associates
946 N Neltnor Blvd
Ste 120
West Chicago, IL 60185
Phone:(630) 717-2300
NPI:1538265855
Website: https://pedhealth.net
Cultural Training Completed: No
Hours: Mon 08:00 AM - 08:00 PM, [Tue, Thu] 09:00 AM - 08:00 PM, [Wed, Fri] 09:00 AM - 04:00 PM, Sat 09:00 AM - 12:00 PM
Other Language(s):English,Spanish,Urdu
Accessibility: Some Criteria Met (P, EB, IB, PA)

IL

DuPage

Westmont

Clinic/Center: Adult Mental Health

Arena Therapy and Justice Center
825 N Cass Ave
Ste 115
Westmont, IL 60559
Phone:(773) 219-0702
NPI:1659187029
Cultural Training Completed: No
Hours: [Mon, Tue, Wed, Thu] 09:00 AM - 07:00 PM, Fri 09:00 AM - 04:00 PM
Accessibility: Details Pending (P, EB, IB, PA)

Clinic/Center: Ambulatory Surgical

Chicago Vascular ASC LLC
700 Pasquinelli Dr
Suite 2
Westmont, IL 60559
Phone:(630) 323-8690
NPI:1538692876
Cultural Training Completed: No
Hours: [Mon, Tue, Wed, Thu, Fri] 08:00 AM - 04:30 PM
Accessibility: Details Pending (P, EB, IB, PA)

Clinic/Center: Health Service

County of DuPage Department of Health
422 N Cass Ave

IL

DuPage

Clinic/Center: Health Service

County of DuPage Department of Health
Westmont, IL 60559
Phone:(630) 682-7400
NPI:1841734514
Website: https://www.dupagehealth.org
Cultural Training Completed: No
Hours: [Mon, Tue, Wed, Thu, Fri] 08:00 AM - 05:00 PM
Other Language(s):English
Accessibility: Details Pending (P, EB, IB, PA)

DuPage County Health Deparment Southeast Public Health Center (SPHC)
422 N Cass Ave
Westmont, IL 60559
Phone:(630) 682-7400
NPI:1215193669
Cultural Training Completed: No
Hours: [Mon, Tue, Wed, Thu, Fri] 08:00 AM - 05:00 PM
Accessibility: Details Pending (P, EB, IB, PA)

DuPage County Health Department
422 N Cass Ave
Westmont, IL 60559
Phone:(630) 682-7400
NPI:1174067797

IL

DuPage

Clinic/Center: Health Service

DuPage County Health Department
Website: https://www.dupagehealth.org
Cultural Training Completed: No
Hours: [Mon, Tue, Wed, Thu, Fri] 08:00 AM - 05:00 PM
Accessibility: Details Pending (P, EB, IB, PA)

Dupage County Health Department
422 N Cass Ave
Westmont, IL 60559
Phone:(630) 682-7400
NPI:1134385487
Cultural Training Completed: No
Hours: [Mon, Tue, Wed, Thu, Fri] 08:00 AM - 05:00 PM
Other Language(s):English
Accessibility: Details Pending (P, EB, IB, PA)

Dupage County Health Department
422 N Cass Ave
Westmont, IL 60559
Phone:(630) 682-7400
NPI:1134385487
Website: www.dupagehealth.org
Cultural Training Completed: Yes

IL

DuPage

Clinic/Center: Health Service

Dupage County Health Department
Hours: [Mon, Tue, Wed, Thu, Fri] 08:00 AM - 05:00 PM
Accessibility: Details Pending (P, EB, IB, PA)

Clinic/Center: Mental Health (Including Community Mental Health Center)

Bridge Southwest DuPage
365 Quail Ridge Dr
Westmont, IL 60559
Phone:(773) 572-5500
NPI:1083590996
Cultural Training Completed: No
Hours: [Mon, Tue, Wed, Thu, Fri] 08:30 AM - 05:00 PM
Accessibility: Some Criteria Met (P, EB, IB, PA)

DuPage County Health Department Southeast Public Health Center
422 N Cass Ave
Westmont, IL 60559
Phone:(630) 682-7400
NPI:1982083754
Website: https://www.dupagehealth.org
Cultural Training Completed: Yes

IL

DuPage

Clinic/Center: Mental Health (Including Community Mental Health Center)

DuPage County Health Department Southeast Public Health Center
Hours: [Mon, Tue, Wed, Thu, Fri] 08:00 AM - 05:00 PM
Other Language(s):English
Accessibility: Some Criteria Met (P, EB, IB, PA)

Dupage County Health Department
422 N Cass Ave
Westmont, IL 60559
Phone:(630) 682-7400
NPI:1093971442
Website: https://www.dupagehealth.org/
Cultural Training Completed: Yes
Hours: [Mon, Tue, Wed, Thu, Fri] 08:00 AM - 05:00 PM
Accessibility: Details Pending (P, EB, IB, PA)

Clinic/Center: Rehabilitation, Substance Use Disorder

County of DuPage Department of Health
422 N Cass Ave
Westmont, IL 60559
Phone:(630) 682-7400
NPI:1558929588

IL

DuPage

Clinic/Center: Rehabilitation, Substance Use Disorder

County of DuPage Department of Health
Cultural Training Completed: Yes
Hours: [Mon, Wed, Fri] 08:00 AM - 04:30 PM, [Tue, Thu] 08:00 AM - 07:00 PM
Other Language(s):Spanish
Accessibility: Some Criteria Met (P, EB, IB, PA)

Clinic/Center: Urgent Care

Amer I Alhussaini Md Sc
29 N Cass Ave
Westmont, IL 60559
Phone:(630) 324-6825
NPI:1124402466
Website: https://care.advocatehealth.com
Cultural Training Completed: No
Hours: [Mon, Tue, Wed, Thu, Fri] 08:00 AM - 05:00 PM
Other Language(s):English
Accessibility: Details Pending (P, EB, IB, PA)

Amer I Alhussaini Md Sc
4 E Ogden Ave
Westmont, IL 60559
Phone:(630) 888-0019

IL

DuPage

Clinic/Center: Urgent Care

Amer I Alhussaini Md Sc
NPI:1124402466
Website: https://care.advocatehealth.com
Cultural Training Completed: No
Hours: [Mon, Tue, Wed, Thu, Fri] 08:00 AM - 05:00 PM
Accessibility: Details Pending (P, EB, IB, PA)

Midwest Express Clinic
6320 S Cass Ave
Westmont, IL 60559
Phone:(331) 481-6869
NPI:1548692890
Website: http://www.midwestexpressclinic.com/
Cultural Training Completed: No
Hours: [Mon, Tue, Wed, Thu, Fri] 08:00 AM - 05:00 PM, [Sat, Sun] 08:00 AM - 08:00 PM
Accessibility: Some Criteria Met (P, EB, IB, PA)

Federally Qualified Health Center (FQHC)

DuPage County Health Department Southeast Public Health
422 N Cass Ave
Westmont, IL 60559
Phone:(708) 531-1441

IL

DuPage

Federally Qualified Health Center (FQHC)

DuPage County Health Department Southeast Public Health
NPI:1083860845
Website: https://www.aliviomedicalcenter.org/
Cultural Training Completed: No
Hours: [Mon, Tue, Wed, Thu, Fri] 08:00 AM - 05:00 PM
Accessibility: Details Pending (P, EB, IB, PA)

Salt Creek Therapy Center Westmont
999 Oakmont Plaza Dr
Ste 100
Westmont, IL 60559
Phone:(855) 692-6482
NPI:1306486022
Website: https://hospital.uillinois.edu/
Cultural Training Completed: No
Hours: [Mon, Tue, Wed, Thu, Fri] 08:00 AM - 05:00 PM
Accessibility: Details Pending (P, EB, IB, PA)

Multi-Specialty Group

Advocate Medical Group - Westmont - 639 Blackhawk - Orthopedic Surgery
639 Blackhawk Dr
Westmont, IL 60559

IL

DuPage

Multi-Specialty Group

Advocate Medical Group - Westmont - 639 Blackhawk - Orthopedic Surgery
Phone:(630) 264-8720
NPI:1700824455
Website: http://www.care.advocatehealth.com
Cultural Training Completed: No
Hours: [Mon, Tue, Wed, Thu, Fri] 08:00 AM - 05:00 PM
Accessibility: Some Criteria Met (P, EB, IB, PA)

Advocate Medical Group Advocate Clinic Westmont
1 E Ogden Ave
Westmont, IL 60559
Phone:(800) 323-8622
NPI:1700824455
Cultural Training Completed: No
Hours: [Mon, Tue, Wed, Thu, Fri] 09:00 AM - 07:00 PM, [Sat, Sun] 09:00 AM - 04:00 PM
Accessibility: Some Criteria Met (P, EB, IB, PA)

UChicago Medicine AdventHealth Westmont Primary Care
460 Quail Ridge Dr
Westmont, IL 60559
Phone:(708) 442-0333
NPI:1932650496

IL

DuPage

Multi-Specialty Group

UChicago Medicine AdventHealth Westmont Primary Care
Website: https://www.amitahealth.org
Cultural Training Completed: No
Hours: [Mon, Tue, Wed, Thu, Fri] 08:00 AM - 05:00 PM
Accessibility: Details Pending (P, EB, IB, PA)

Physical Therapy (Rehabilitation)

Cortlyn Therpy, PC
865 N Cass Ave
Westmont, IL 60559
Phone:(630) 607-6800
NPI:1235725730
Cultural Training Completed: No
Hours: [Mon, Tue, Wed, Thu, Fri] 08:00 AM - 05:00 PM
Accessibility: Some Criteria Met (P, EB, IB, PA)

Radiology: Diagnostic Radiology

Salt Creek Medical Imaging
777 Oakmont Ln
Ste 1200
Westmont, IL 60559
Phone:(630) 413-4490
NPI:1700820560

IL

DuPage

Radiology: Diagnostic Radiology

Salt Creek Medical Imaging
Website: https://www.auntmarthas.org/
Cultural Training Completed: No
Hours: [Mon, Tue, Wed, Thu, Fri] 08:00 AM - 05:00 PM
Other Language(s):English
Accessibility: Details Pending (P, EB, IB, PA)

Wheaton

Clinic/Center

Stonybrook Center
1506 E Roosevelt Rd
Wheaton, IL 60187
Phone:(708) 448-0884
NPI:1629374566
Cultural Training Completed: No
Hours: [Mon, Tue, Wed, Thu, Fri] 08:00 AM - 05:00 PM
Other Language(s):English
Accessibility: Details Pending (P, EB, IB, PA)

Clinic/Center: Adult Mental Health

Blue Kite Wellness
1766 South Naperville Road
Wheaton, IL 60189

IL

DuPage

Clinic/Center: Adult Mental Health

Blue Kite Wellness
Phone:(630) 635-0577
NPI:1144903345
Cultural Training Completed: No
Hours: [Mon, Tue, Wed, Thu, Fri] 08:00 AM - 05:00 PM
Accessibility: Details Pending (P, EB, IB, PA)

Blue Kite Wellness
1767 S Naperville Rd
Wheaton, IL 60189
Phone:(630) 635-0577
NPI:1144903345
Cultural Training Completed: No
Hours: [Mon, Tue, Wed, Thu, Fri] 08:00 AM - 05:00 PM
Accessibility: Details Pending (P, EB, IB, PA)

Blue Kite Wellness
1764 S Naperville Rd
Wheaton, IL 60189
Phone:(630) 635-0577
NPI:1144903345
Cultural Training Completed: No
Hours: [Mon, Tue, Wed, Thu, Fri] 08:00 AM - 05:00 PM
Accessibility: Details Pending (P, EB, IB, PA)

Blue Kite Wellness
1770 S Naperville Rd
Wheaton, IL 60189

IL

DuPage

Clinic/Center: Adult Mental Health

Blue Kite Wellness
Phone:(630) 635-0577
NPI:1144903345
Cultural Training Completed: No
Hours: [Mon, Tue, Wed, Thu, Fri] 08:00 AM - 05:00 PM
Accessibility: Details Pending (P, EB, IB, PA)

Blue Kite Wellness
1763 S Naperville Rd
Wheaton, IL 60189
Phone:(630) 635-0577
NPI:1144903345
Cultural Training Completed: No
Hours: [Mon, Tue, Wed, Thu, Fri] 08:00 AM - 05:00 PM
Accessibility: Details Pending (P, EB, IB, PA)

Blue Kite Wellness
1765 South Naperville Road
Wheaton, IL 60189
Phone:(630) 635-0577
NPI:1144903345
Cultural Training Completed: No
Hours: [Mon, Tue, Wed, Thu, Fri] 08:00 AM - 05:00 PM
Accessibility: Details Pending (P, EB, IB, PA)

Blue Kite Wellness
1768 S Naperville Rd

IL

DuPage

Clinic/Center: Adult Mental Health

Blue Kite Wellness
Wheaton, IL 60189
Phone:(630) 635-0577
NPI:1144903345
Cultural Training Completed: No
Hours: [Mon, Tue, Wed, Thu, Fri] 08:00 AM - 05:00 PM
Accessibility: Details Pending (P, EB, IB, PA)

Blue Kite Wellness
1769 S Naperville Rd
Wheaton, IL 60189
Phone:(630) 635-0577
NPI:1144903345
Cultural Training Completed: No
Hours: [Mon, Tue, Wed, Thu, Fri] 08:00 AM - 05:00 PM
Accessibility: Details Pending (P, EB, IB, PA)

Northeast Family Services of IL - Wheaton
311 South Country Farm Road
Unit C
Wheaton, IL 60187
Phone:(224) 275-1712
NPI:1255192142
Cultural Training Completed: No
Hours: [Mon, Tue, Wed, Thu, Fri] 08:00 AM - 05:00 PM

IL

DuPage

Clinic/Center: Adult Mental Health

Northeast Family Services of IL - Wheaton
Accessibility: Details Pending (P, EB, IB, PA)

Northeast Family Services of IL - Wheaton
211 South County Farm Road
Unit C
Wheaton, IL 60187
Phone:(224) 275-1712
NPI:1255192142
Cultural Training Completed: No
Hours: [Mon, Tue, Wed, Thu, Fri] 08:00 AM - 05:00 PM
Accessibility: Details Pending (P, EB, IB, PA)

Northeast Family Services of IL - Wheaton
311 S County Farm Rd
Ste C
Wheaton, IL 60187
Phone:(224) 275-1712
NPI:1255192142
Cultural Training Completed: No
Hours: [Mon, Tue, Wed, Thu, Fri] 08:00 AM - 05:00 PM
Accessibility: Some Criteria Met (P, EB, IB, PA)

IL

DuPage

Clinic/Center: Adult Mental Health

SOOKH PLLC
1761 S Naperville Rd
Ste 103
Wheaton, IL 60189
Phone:(630) 635-0577
NPI:1144903345
Cultural Training Completed: No
Hours: [Mon, Tue, Wed, Thu, Fri] 08:00 AM - 05:00 PM
Accessibility: Some Criteria Met (P, EB, IB, PA)

Sookh PLLC dba Blue Kite Wellness
1761 S Naperville Rd
Wheaton, IL 60189
Phone:(630) 635-0577
NPI:1144903345
Cultural Training Completed: No
Hours: [Mon, Tue, Wed, Thu, Fri] 08:00 AM - 05:00 PM, [Sat, Sun] 08:00 AM - 06:00 PM
Accessibility: Some Criteria Met (P, EB, IB, PA)

Sookh PLLC dba Blue Kite Wellness
1764 South Naperville Road
Wheaton, IL 60189
Phone:(630) 635-0577
NPI:1144903345
Cultural Training Completed: No
Hours: [Mon, Tue, Wed, Thu, Fri] 08:00 AM -

IL

DuPage

Clinic/Center: Adult Mental Health

Sookh PLLC dba Blue Kite Wellness
05:00 PM, Sun 08:00 AM - 06:00 PM
Accessibility: Details Pending (P, EB, IB, PA)

Sookh PLLC dba Blue Kite Wellness
1762 South Naperville Road
Wheaton, IL 60189
Phone:(630) 635-0577
NPI:1144903345
Cultural Training Completed: No
Hours: [Mon, Tue, Wed, Thu, Fri] 08:00 AM - 05:00 PM, Sun 08:00 AM - 06:00 PM
Accessibility: Details Pending (P, EB, IB, PA)

Sookh PLLC dba Blue Kite Wellness
1763 South Naperville Road
Wheaton, IL 60189
Phone:(630) 635-0577
NPI:1144903345
Cultural Training Completed: No
Hours: [Mon, Tue, Wed, Thu, Fri] 08:00 AM - 05:00 PM, Sun 08:00 AM - 06:00 PM
Accessibility: Details Pending (P, EB, IB, PA)

IL

DuPage

Clinic/Center: Ambulatory Surgical

Dupage Eye Surgery Center LLC
2015 N Main St
Wheaton, IL 60187
Phone:(630) 665-3690
NPI:1801811773
Cultural Training Completed: No
Hours: [Mon, Tue, Wed, Thu, Fri, Sat, Sun] 12:00 AM - 11:59 PM
Accessibility: Details Pending (P, EB, IB, PA)

Clinic/Center: Health Service

COUNTY OF DUPAGE DEPARTMENT OF HEALTH
115 N County Farm Rd
Wheaton, IL 60187
Phone:(630) 682-7400
NPI:1134385487
Cultural Training Completed: No
Hours: [Mon, Tue, Wed, Thu, Fri] 08:00 AM - 05:00 PM
Other Language(s):English
Accessibility: Details Pending (P, EB, IB, PA)

DUPAGE COUNTY HEALTH DEP
111 N County Farm Rd
Wheaton, IL 60187
Phone:(630) 682-7400
NPI:1134385487

IL

DuPage

Clinic/Center: Health Service

DUPAGE COUNTY HEALTH DEP
Cultural Training Completed: No
Hours: [Mon, Tue, Wed, Thu, Fri] 08:00 AM - 05:00 PM
Accessibility: Details Pending (P, EB, IB, PA)

DUPAGE COUNTY HEALTH DEP
111 N County Farm Rd
Wheaton, IL 60187
Phone:(630) 682-7400
NPI:1134385487
Website: www.dupagehealth.org
Cultural Training Completed: Yes
Hours: [Mon, Tue, Wed, Thu, Fri] 08:00 AM - 05:00 PM
Accessibility: Details Pending (P, EB, IB, PA)

DuPage County Health Department
117 N County Farm Rd
Wheaton, IL 60187
Phone:(630) 682-7400
NPI:1982083754
Cultural Training Completed: No
Hours: [Mon, Tue, Wed, Thu, Fri] 08:00 AM - 05:00 PM
Accessibility: Details Pending (P, EB, IB, PA)

IL

DuPage

Clinic/Center: Health Service

DuPage County Health Department
117 N County Farm Rd
Wheaton, IL 60187
Phone:(630) 682-7400
NPI:1174067797
Website: https://www.dupagehealth.org
Cultural Training Completed: No
Hours: [Mon, Tue, Wed, Thu, Fri] 08:00 AM - 05:00 PM
Accessibility: Details Pending (P, EB, IB, PA)

DuPage County Health Department - Central Public Health Center
111 N County Farm Rd
Wheaton, IL 60187
Phone:(630) 682-7400
NPI:1932643608
Website: https://www.dupagehealth.org/
Cultural Training Completed: No
Hours: [Mon, Wed, Thu] 08:00 AM - 07:00 PM, [Tue, Fri] 08:00 AM - 04:30 PM, Sat 08:00 AM - 01:00 PM
Other Language(s):Spanish,Sign Language
Accessibility: Some Criteria Met (P, EB, IB, PA)

IL

DuPage

Clinic/Center: Health Service

DuPage County Health Department - Central Public Health Center
111 N County Farm Rd
Wheaton, IL 60187
Phone:(630) 682-7400
NPI:1750825428
Website: https://www.dupagehealth.org
Cultural Training Completed: No
Hours: [Mon, Tue, Wed, Thu, Fri] 08:00 AM - 05:00 PM
Accessibility: Details Pending (P, EB, IB, PA)

DuPage County Health Department - The Community Center
115 N County Farm Rd
Wheaton, IL 60187
Phone:(630) 682-7400
NPI:1174067797
Website: https://www.dupagehealth.org
Cultural Training Completed: No
Hours: [Mon, Tue, Wed, Thu, Fri] 08:00 AM - 05:00 PM
Accessibility: Details Pending (P, EB, IB, PA)

Linda A Kurzawa Community Health Center
117 N County Farm Rd

IL

DuPage

Clinic/Center: Health Service

Linda A Kurzawa Community Health Center
Wheaton, IL 60189
Phone:(630) 682-7400
NPI:1134385487
Cultural Training Completed: No
Hours: [Mon, Tue, Wed, Thu, Fri] 08:00 AM - 05:00 PM
Accessibility: Details Pending (P, EB, IB, PA)

Linda A Kurzawa Community Health Center
115 N County Farm Rd
Wheaton, IL 60187
Phone:(630) 682-7400
NPI:1982083754
Cultural Training Completed: No
Hours: [Mon, Tue, Wed, Thu, Fri] 08:00 AM - 05:00 PM
Accessibility: Details Pending (P, EB, IB, PA)

STONYBROOK CENTER INC
1506 E Roosevelt Rd
Wheaton, IL 60187
Phone:(630) 221-1400
NPI:1831709492
Cultural Training Completed: No
Hours: [Mon, Tue, Wed, Thu, Fri] 08:00 AM - 05:00 PM

IL

DuPage

Clinic/Center: Health Service

STONYBROOK CENTER INC
Accessibility: Details Pending (P, EB, IB, PA)

Clinic/Center: Medical Specialty

Gupta Eye Center LLC
310 S County Farm Rd
Ste B
Wheaton, IL 60187
Phone:(630) 407-1300
NPI:1902362403
Cultural Training Completed: No
Hours: [Mon, Tue, Wed, Thu, Fri] 08:00 AM - 05:00 PM
Accessibility: Details Pending (P, EB, IB, PA)

Clinic/Center: Mental Health (Including Community Mental Health Center)

COUNTY OF DUPAGE DEPARTMENT OF HEALTH
115 N County Farm Rd
Wheaton, IL 60187
Phone:(630) 682-7400
NPI:1093971442
Website: https://www.dupagehealth.org/
Cultural Training Completed: Yes

IL

DuPage

Clinic/Center: Mental Health (Including Community Mental Health Center)

COUNTY OF DUPAGE DEPARTMENT OF HEALTH
Hours: [Mon, Tue, Wed, Thu, Fri] 08:00 AM - 05:00 PM
Accessibility: Details Pending (P, EB, IB, PA)

DUPAGE COUNTY HEALTH DEP
111 N County Farm Rd
Wheaton, IL 60187
Phone:(630) 682-7400
NPI:1093971442
Website: https://www.dupagehealth.org/
Cultural Training Completed: Yes
Hours: [Mon, Tue, Wed, Thu, Fri] 08:00 AM - 05:00 PM
Accessibility: Some Criteria Met (P, EB, IB, PA)

DuPage County Health Department
117 N County Farm Rd
Wheaton, IL 60187
Phone:(630) 682-7400
NPI:1982083754
Website: https://www.dupagehealth.org
Cultural Training Completed: No

IL

DuPage

Clinic/Center: Mental Health (Including Community Mental Health Center)

DuPage County Health Department
Hours: [Mon, Tue, Wed, Thu, Fri] 08:00 AM - 05:00 PM
Accessibility: Details Pending (P, EB, IB, PA)

DuPage County Health Department - CAP5
1211 Taft Ave
Wheaton, IL 60189
Phone:(630) 862-7400
NPI:1669638847
Cultural Training Completed: Yes
Hours: [Mon, Tue, Wed, Thu, Fri, Sat, Sun] 12:00 AM - 11:59 PM
Other Language(s):Spanish
Accessibility: Some Criteria Met (P, EB, IB, PA)

DuPage County Health Department Central Public Health Center
111 N County Farm Rd
Wheaton, IL 60187
Phone:(630) 682-7400
NPI:1588662605
Website: www.egyptian.org
Cultural Training Completed: No
Hours: [Mon, Tue, Wed, Thu, Fri] 08:00 AM - 05:00 PM

IL

DuPage

Clinic/Center: Mental Health (Including Community Mental Health Center)

DuPage County Health Department Central Public Health Center
Accessibility: Details Pending (P, EB, IB, PA)

DuPage County Health Department County Farm Rd
111 N County Farm Rd
Wheaton, IL 60187
Phone:(630) 682-7400
NPI:1982083754
Website: https://www.dupagehealth.org
Cultural Training Completed: Yes
Hours: [Mon, Tue, Wed, Thu, Fri] 08:00 AM - 05:00 PM
Accessibility: Details Pending (P, EB, IB, PA)

Heathcare Alternative Systems Inc.
373 S County Farm Rd
Wheaton, IL 60187
Phone:(630) 344-0001
NPI:1699170001
Cultural Training Completed: No
Hours: [Mon, Tue, Wed, Thu, Fri] 08:00 AM - 05:00 PM
Other Language(s):English

IL

DuPage

Clinic/Center: Mental Health (Including Community Mental Health Center)

Heathcare Alternative Systems Inc.
Accessibility: Some Criteria Met (P, EB, IB, PA)

Metropolitan Family Services
222 E Willow Ave
Wheaton, IL 60187
Phone:(630) 784-4800
NPI:1437181641
Website: https://www.metrofamily.org
Cultural Training Completed: No
Hours: [Mon, Tue, Wed, Thu, Fri] 08:00 AM - 05:00 PM
Accessibility: Details Pending (P, EB, IB, PA)

WGH - Wheaton Group Home
25W765 Prairie Ave
Wheaton, IL 60187
Phone:(630) 862-7400
NPI:1427204353
Cultural Training Completed: Yes
Hours: [Mon, Tue, Wed, Thu, Fri] 08:00 AM - 05:00 PM
Other Language(s):English
Accessibility: Some Criteria Met (P, EB, IB, PA)

IL

DuPage

Clinic/Center: Mental Health (Including Community Mental Health Center)

WGN Wheaton Group Home
318 Wood St
322
Wheaton, IL 60187
Phone:(630) 682-7400
NPI:1427204353
Cultural Training Completed: Yes
Hours: [Mon, Tue, Wed, Thu, Fri] 08:00 AM - 05:00 PM
Accessibility: Some Criteria Met (P, EB, IB, PA)

Clinic/Center: Occupational Medicine

Comprehensive Rehabilitation Ltd
831 Butterfield Rd
Wheaton, IL 60189
Phone:(630) 681-1234
NPI:1487797312
Cultural Training Completed: Yes
Hours: [Mon, Tue, Wed, Thu, Fri] 08:00 AM - 05:00 PM
Accessibility: Details Pending (P, EB, IB, PA)

IL

DuPage

Clinic/Center: Rehabilitation, Substance Use Disorder

DuPage County Health Department - Central Public Health Center
111 N County Farm Rd
Wheaton, IL 60187
Phone:(630) 682-7400
NPI:1073020434
Website: https://www.dupagehealth.org
Cultural Training Completed: Yes
Hours: [Mon, Wed, Thu] 08:00 AM - 07:00 PM, [Tue, Fri] 08:00 AM - 04:30 PM, Sat 08:00 AM - 01:00 PM
Accessibility: Some Criteria Met (P, EB, IB, PA)

DuPage County Health Department - The Community Center
115 N County Farm Rd
Wheaton, IL 60187
Phone:(630) 682-7400
NPI:1609383066
Website: www.dupagehealth.org
Cultural Training Completed: Yes
Hours: [Mon, Tue, Wed, Thu, Fri, Sat, Sun] 08:00 AM - 09:00 PM
Accessibility: Some Criteria Met (P, EB, IB, PA)

IL

DuPage

Clinic/Center: Rehabilitation, Substance Use Disorder

Healthcare Alternative Systems
373 S County Farm Rd
Wheaton, IL 60187
Phone:(630) 344-0001
NPI:1609904572
Website: https://www.hascares.org
Cultural Training Completed: No
Hours: [Mon, Tue, Wed, Thu, Fri] 08:00 AM - 05:00 PM
Accessibility: Some Criteria Met (P, EB, IB, PA)

Healthcare Alternative Systems
373 S County Farm Rd
Wheaton, IL 60187
Phone:(630) 344-0001
NPI:1457357352
Website: https://www.hascares.org
Cultural Training Completed: No
Hours: [Mon, Tue, Wed, Thu, Fri] 08:00 AM - 05:00 PM
Accessibility: Some Criteria Met (P, EB, IB, PA)

Clinic/Center: Urgent Care

Midwest Express Clinic
1910 E Roosevelt Rd

IL

DuPage

Clinic/Center: Urgent Care

Midwest Express Clinic
Wheaton, IL 60187
Phone:(331) 866-1013
NPI:1548692890
Website: http://www.midwestexpressclinic.com/
Cultural Training Completed: No
Hours: [Mon, Tue, Wed, Thu, Fri, Sat, Sun] 08:00 AM - 08:00 PM
Accessibility: Some Criteria Met (P, EB, IB, PA)

Midwest Express Clinic
1910 E Roosevelt Rd
Wheaton, IL 60187
Phone:(331) 866-1013
NPI:1548692890
Website: https://midwestexpressclinic.com/
Cultural Training Completed: No
Hours: [Mon, Tue, Wed, Thu, Fri] 08:00 AM - 05:00 PM
Accessibility: Some Criteria Met (P, EB, IB, PA)

Federally Qualified Health Center (FQHC)

DuPage County Health Department Central Public Health Center
111 N County Farm Rd
Wheaton, IL 60187

IL

DuPage

Federally Qualified Health Center (FQHC)

DuPage County Health Department Central Public Health Center
Phone:(708) 531-1441
NPI:1083860845
Website: https://www.aliviomedicalcenter.org/
Cultural Training Completed: No
Hours: [Mon, Tue, Wed, Thu, Fri] 08:00 AM - 05:00 PM
Accessibility: Details Pending (P, EB, IB, PA)

DuPage County Health Department The Community Center
115 N County Farm Rd
Wheaton, IL 60187
Phone:(630) 682-7400
NPI:1083860845
Website: https://www.aliviomedicalcenter.org/
Cultural Training Completed: No
Hours: [Mon, Tue, Wed, Thu, Fri] 08:00 AM - 05:00 PM
Accessibility: Details Pending (P, EB, IB, PA)

DuPage County Health Department The Community Center
115 N County Farm Rd
Wheaton, IL 60187
Phone:(630) 682-7400

IL

DuPage

Federally Qualified Health Center (FQHC)

DuPage County Health Department The Community Center
NPI:1497872543
Website: https://www.heartlandhealthcenters.org
Cultural Training Completed: No
Hours: [Mon, Tue, Wed, Thu, Fri] 08:00 AM - 05:00 PM
Accessibility: Details Pending (P, EB, IB, PA)

VNA Health Care
111 N County Farm Rd
Wheaton, IL 60187
Phone:(630) 978-2532
NPI:1013257989
Website: https://www.dupagehealth.org/
Cultural Training Completed: No
Hours: [Mon, Wed, Thu] 08:00 AM - 05:00 PM, [Tue, Fri] 08:00 AM - 04:00 PM
Other Language(s):English
Accessibility: Some Criteria Met (P, EB, IB, PA)

Multi-Specialty Group

Advocate Medical Group
2001 N Gary Ave
Ste 240
Wheaton, IL 60187

IL

DuPage

Multi-Specialty Group

Advocate Medical Group
Phone:(630) 416-4501
NPI:1700824455
Website: http://www.care.advocatehealth.com
Cultural Training Completed: No
Hours: [Mon, Tue, Wed, Thu, Fri] 08:00 AM - 05:00 PM
Accessibility: Some Criteria Met (P, EB, IB, PA)

Cadence Physicians Group
2001 S Wiesbrook Rd
Wheaton, IL 60189
Phone:(630) 614-4000
NPI:1356727127
Website: http://www.amitahealth.org
Cultural Training Completed: No
Hours: [Mon, Tue, Wed, Thu, Fri] 08:00 AM - 05:00 PM
Accessibility: Details Pending (P, EB, IB, PA)

Cadence Physicians Group
2001 N Gary Ave
Wheaton, IL 60187
Phone:(630) 614-4100
NPI:1356727127
Website: http://www.amitahealth.org

IL

DuPage

Multi-Specialty Group

Cadence Physicians Group
Cultural Training Completed: No
Hours: [Mon, Tue, Wed, Thu, Fri] 08:00 AM - 05:00 PM
Accessibility: Details Pending (P, EB, IB, PA)

Single Specialty Group

ADVANCED EYECARE OF WHEATON
833 N Main St
Wheaton, IL 60187
Phone:(630) 668-4144
NPI:1134453897
Cultural Training Completed: No
Hours: [Mon, Tue, Wed, Thu, Fri] 08:00 AM - 05:00 PM
Accessibility: Details Pending (P, EB, IB, PA)

Advanced Eyecare of Wheaton
833 North Main Street
Wheaton, IL 60187
Phone:(630) 668-4144
NPI:1134453897
Cultural Training Completed: Yes
Hours: [Mon, Tue, Wed, Thu, Fri] 08:00 AM - 05:00 PM
Accessibility: Details Pending (P, EB, IB, PA)

IL

DuPage

Single Specialty Group

Doctors of Phyiscal Therapy
200 E Willow Ave
Wheaton, IL 60187
Phone:(800) 974-4378
NPI:1689648602
Website: https://drsofpt.com/
Cultural Training Completed: No
Hours: [Mon, Tue, Wed, Thu, Fri] 08:00 AM - 05:00 PM, Sat 08:00 AM - 06:00 PM
Accessibility: Details Pending (P, EB, IB, PA)

GRISHMA P. PATEL, O.D. & ASSOCIATES, P.C.
1325 N Main St
Wheaton, IL 60187
Phone:(630) 668-4144
NPI:1134453897
Cultural Training Completed: No
Hours: [Mon, Tue, Wed, Thu, Fri] 08:00 AM - 05:00 PM
Accessibility: Some Criteria Met (P, EB, IB, PA)

Willowbrook

Clinic/Center

AFC Urgent Care
980 Plainfield Rd
Willowbrook, IL 60527
Phone:(630) 541-6679
NPI:1699397729

IL

DuPage

Clinic/Center

AFC Urgent Care
Cultural Training Completed: No
Hours: [Mon, Tue, Wed, Thu, Fri] 08:00 AM - 08:00 PM, [Sat, Sun] 08:00 AM - 06:00 PM
Accessibility: Details Pending (P, EB, IB, PA)

Clinic/Center: Primary Care

LifeMine Health
6847 Kingery Hwy
Willowbrook, IL 60527
Phone:(630) 655-9555
NPI:1740461664
Cultural Training Completed: No
Hours: [Mon, Tue, Wed, Thu, Fri] 08:00 AM - 05:00 PM
Accessibility: Details Pending (P, EB, IB, PA)

Urgent Medical Care LLC
980 Plainfield Rd
Willowbrook, IL 60527
Phone:(630) 541-6679
NPI:1053933184
Cultural Training Completed: No
Hours: [Mon, Tue, Wed, Thu, Fri] 08:00 AM - 05:00 PM
Accessibility: Details Pending (P, EB, IB, PA)

IL

DuPage

Clinic/Center: Urgent Care

Midwest Express Care 2 Inc
40 75th St
Willowbrook, IL 60527
Phone:(630) 581-5372
NPI:1629502810
Website: http://www.wustl.edu
Cultural Training Completed: Yes
Hours: [Mon, Tue, Wed, Thu, Fri] 08:00 AM - 05:00 PM
Accessibility: Details Pending (P, EB, IB, PA)

Midwest Express Care 2 Inc
40 75th St
Willowbrook, IL 60527
Phone:(630) 581-5372
NPI:1043596703
Website: https://midwestexpressclinic.com
Cultural Training Completed: No
Hours: [Mon, Tue, Wed, Thu, Fri] 08:00 AM - 05:00 PM
Accessibility: Details Pending (P, EB, IB, PA)

Midwest Express Care 2 Inc
40 75th St
Willowbrook, IL 60527
Phone:(630) 581-5372
NPI:1942642848

IL

DuPage

Clinic/Center: Urgent Care

Midwest Express Care 2 Inc
Website: https://www.osfhealthcare.org/
Cultural Training Completed: Yes
Hours: [Mon, Tue, Wed, Thu, Fri] 08:00 AM - 05:00 PM
Accessibility: Details Pending (P, EB, IB, PA)

Midwest Express Care Inc
40 75th St
Willowbrook, IL 60527
Phone:(630) 581-5372
NPI:1548692890
Website: http://www.midwestexpressclinic.com/
Cultural Training Completed: Yes
Hours: [Mon, Tue, Wed, Thu, Fri, Sat, Sun] 08:00 AM - 08:00 PM
Accessibility: Some Criteria Met (P, EB, IB, PA)

Federally Qualified Health Center (FQHC)

Midwest Express Care 2 Inc
40 75th St
Willowbrook, IL 60527
Phone:(630) 581-5372
NPI:1144528167
Website: https://www.bcfwc.org

IL

DuPage

Federally Qualified Health Center (FQHC)

Midwest Express Care 2 Inc
Cultural Training Completed: No
Hours: [Mon, Tue, Wed, Thu, Fri] 08:00 AM - 05:00 PM
Accessibility: Details Pending (P, EB, IB, PA)

Free Standing Renal Dialysis Facility (Kidney)

Dialysis Services Willowbrook
6300 Kingery Hwy
Ste 408
Willowbrook, IL 60527
Phone:(630) 325-0309
NPI:1467567214
Website: https://www.freseniuskidneycare.com/
Cultural Training Completed: No
Hours: [Mon, Tue, Wed, Thu, Fri, Sat] 05:00 AM - 08:30 PM
Other Language(s):English
Accessibility: Details Pending (P, EB, IB, PA)

Winfield

Federally Qualified Health Center (FQHC)

Greater Family Health
25 N Winfield Rd
Winfield, IL 60190

IL

DuPage

Federally Qualified Health Center (FQHC)

Greater Family Health
Phone:(630) 933-6091
NPI:1720142557
Website: http://www.gefcc.org
Cultural Training Completed: No
Hours: [Mon, Tue, Wed, Thu, Fri] 08:00 AM - 05:00 PM
Accessibility: Some Criteria Met (P, EB, IB, PA)

Wood Dale

Clinic/Center: Ambulatory Surgical

Innovia Surgery Center, LLC
203 E Irving Park Rd
Wood Dale, IL 60191
Phone:(847) 385-0700
NPI:1023153160
Cultural Training Completed: No
Hours: [Mon, Tue, Wed, Thu, Fri] 09:00 AM - 05:00 PM
Other Language(s):American Sign Language,Polish,Spanish,English
Accessibility: Details Pending (P, EB, IB, PA)

IL

DuPage

Free Standing Renal Dialysis Facility (Kidney)

West Suburban Dialysis Center
346 E Irving Park Rd
Wood Dale, IL 60191
Phone:(708) 386-5550
NPI:1538275466
Cultural Training Completed: No
Hours: [Mon, Tue, Wed, Thu, Fri] 08:00 AM - 05:00 PM
Other Language(s):English
Accessibility: Details Pending (P, EB, IB, PA)

Radiology: Diagnostic Radiology

Molecular Imaging Of Wood Dale
199 S Addison Rd
Ste 107B
Wood Dale, IL 60191
Phone:(630) 694-6300
NPI:1306138920
Website: https://www.moleculars cans.com/
Cultural Training Completed: No
Hours: [Mon, Tue, Wed, Thu, Fri] 08:00 AM - 05:00 PM
Accessibility: Details Pending (P, EB, IB, PA)

IL

DuPage

Single Specialty Group

Childs Voice School
180 Hansen Ct
Wood Dale, IL 60191
Phone:(630) 595-8200
NPI:1992919724
Website:
https://childsvoice.org/
Cultural Training Completed: No
Hours: [Mon, Tue, Wed, Thu, Fri] 08:00 AM - 05:00 PM
Other Language(s):English,Spanish
Accessibility: Some Criteria Met (P, EB, IB, PA)

Woodridge

Clinic/Center: Medical Specialty

Rheumatology Services , LTD
3510 Hobson Rd
Ste 304
Woodridge, IL 60517
Phone:(630) 241-4655
NPI:1508061490
Cultural Training Completed: No
Hours: [Mon, Tue] 08:00 AM - 05:00 PM, Wed 10:00 AM - 06:00 PM, Thu 01:00 PM - 05:00 PM, Fri 10:00 AM - 03:30 PM, Sat 10:00 AM - 01:00 PM
Accessibility: Details Pending (P, EB, IB, PA)

IL

DuPage

Clinic/Center: Pain

Ascend Pain and Wellness
7425 Janes Ave
Ste 204
Woodridge, IL 60517
Phone:(708) 550-7005
NPI:1053988337
Cultural Training Completed: No
Hours: [Mon, Tue, Wed, Thu, Fri] 08:00 AM - 05:00 PM
Accessibility: Details Pending (P, EB, IB, PA)

Free Standing Renal Dialysis Facility (Kidney)

FKC Woodridge
7550 Janes Ave
Woodridge, IL 60517
Phone:(630) 427-0918
NPI:1982117768
Website:
https://www.freseniuskidneycare.com
Cultural Training Completed: No
Hours: [Mon, Tue, Wed, Thu, Fri] 08:00 AM - 05:00 PM, Sat 05:00 AM - 08:30 PM
Accessibility: Details Pending (P, EB, IB, PA)

RUTGERS PARK DIALYSIS
8604 Woodward Ave
Woodridge, IL 60517
Phone:(331) 260-9226
NPI:1730725904

IL

DuPage

Free Standing Renal Dialysis Facility (Kidney)

RUTGERS PARK DIALYSIS
Cultural Training Completed: No
Hours: [Mon, Tue, Wed, Thu, Fri] 08:00 AM - 05:00 PM
Accessibility: Details Pending (P, EB, IB, PA)

Woodridge Home Dialysis Pd
7425 Janes Ave
Ste 103
Woodridge, IL 60517
Phone:(630) 968-0081
NPI:1629568555
Website:
https://www.davita.com
Cultural Training Completed: No
Hours: [Mon, Tue, Wed, Thu, Sun] 08:30 AM - 05:00 PM, Fri 08:00 AM - 05:00 PM
Accessibility: Details Pending (P, EB, IB, PA)

Multi-Specialty Group

Advanced Midwest Womens Health Care
7425 Janes Ave
Ste 204
Woodridge, IL 60517
Phone:(630) 963-5710
NPI:1932650496
Website:
https://www.amitahealth.org

IL

DuPage

Multi-Specialty Group

Advanced Midwest Womens Health Care
Cultural Training Completed: No
Hours: [Mon, Tue, Wed, Thu, Fri] 08:00 AM - 05:00 PM
Other Language(s):English
Accessibility: Details Pending (P, EB, IB, PA)

Adventist Health Partners Inc
2363 63rd St
Woodridge, IL 60517
Phone:(630) 856-8640
NPI:1356727127
Website:
http://www.amitahealth.org
Cultural Training Completed: No
Hours: [Mon, Tue, Wed, Thu, Fri] 08:00 AM - 05:00 PM
Other Language(s):English
Accessibility: Details Pending (P, EB, IB, PA)

Adventist Health Partners, Inc
2363 63rd St
Woodridge, IL 60517
Phone:(630) 458-5300
NPI:1932650496
Cultural Training Completed: No

IL

DuPage

Multi-Specialty Group

Adventist Health Partners, Inc
Hours: [Mon, Tue, Wed, Thu, Fri] 08:00 AM - 05:00 PM
Accessibility: Some Criteria Met (P, EB, IB, PA)

UChicago Medicine AdventHealth
2363 63rd St
Woodridge, IL 60517
Phone:(630) 789-3422
NPI:1932650496
Website: https://www.amitahealth.org
Cultural Training Completed: No
Hours: [Mon, Tue, Wed, Thu, Fri] 08:00 AM - 05:00 PM
Accessibility: Some Criteria Met (P, EB, IB, PA)

UChicago Medicine AdventHealth Downers Grove Obstetrics and Gynecology
2363 63rd St
Fl 4
Woodridge, IL 60517
Phone:(630) 716-7510
NPI:1932650496
Website: https://www.amitahealth.org
Cultural Training Completed: No

IL

DuPage

Multi-Specialty Group

UChicago Medicine AdventHealth Downers Grove Obstetrics and Gynecology
Hours: [Mon, Tue, Wed, Thu, Fri] 08:00 AM - 05:00 PM
Accessibility: Details Pending (P, EB, IB, PA)

Woodridge
8645 Woodward Ave
Woodridge, IL 60517
Phone:(866) 389-2727
NPI:1356485809
Cultural Training Completed: No
Hours: [Mon, Tue, Wed, Thu, Fri] 08:00 AM - 05:00 PM
Accessibility: Details Pending (P, EB, IB, PA)

Single Specialty Group

DOCTORS OF PHYSICAL THERAPY
7530 Woodward Ave
Ste C
Woodridge, IL 60517
Phone:(630) 910-8480
NPI:1689648602
Website: https://drsofpt.com/
Cultural Training Completed: No
Hours: [Mon, Tue, Wed, Thu, Fri] 07:00 AM - 08:00 PM, Sat 08:00 AM - 06:00 PM

IL

DuPage

Single Specialty Group

DOCTORS OF PHYSICAL THERAPY
Accessibility: Details Pending (P, EB, IB, PA)

DOCTORS OF PHYSICAL THERAPY
7530 Woodward Ave
Woodridge, IL 60517
Phone:(630) 910-8480
NPI:1689648602
Website: https://drsofpt.com/
Cultural Training Completed: No
Hours: [Mon, Tue, Wed, Thu, Fri] 07:00 AM - 08:00 PM, Sat 08:00 AM - 06:00 PM
Accessibility: Details Pending (P, EB, IB, PA)

Kats Eye Care PC
7300 Woodward Ave
Woodridge, IL 60517
Phone:(630) 353-0156
NPI:1851452817
Cultural Training Completed: No
Hours: [Mon, Tue, Wed, Thu, Fri] 08:00 AM - 05:00 PM
Accessibility: Details Pending (P, EB, IB, PA)

Midwest Anesthesia and Pain Specialists, SC
2007 75th St

IL

DuPage

Single Specialty Group

Midwest Anesthesia and Pain Specialists, SC
Woodridge, IL 60517
Phone:(773) 917-8400
NPI:1558773754
Website: https://www.mwpain.com
Cultural Training Completed: No
Hours: [Tue, Thu] 09:00 AM - 05:00 PM
Accessibility: Some Criteria Met (P, EB, IB, PA)

Pediatrics of Woodridge
7451 Woodward Ave
Ste 108
Woodridge, IL 60517
Phone:(630) 724-0357
NPI:1811198385
Website: https://care.advocatehealth.com
Cultural Training Completed: No
Hours: [Mon, Tue, Wed, Thu, Fri, Sat] 09:00 AM - 03:00 PM
Other Language(s):English
Accessibility: Some Criteria Met (P, EB, IB, PA)

Western DuPage Obstetrics & Gynecology SC
3540 Seven Bridges Dr
Ste 200

IL

DuPage

Single Specialty Group

Western DuPage Obstetrics & Gynecology SC
Woodridge, IL 60517
Phone:(630) 810-0777
NPI:1609921170
Website: http://www.westerndupageobgyn.com/
Cultural Training Completed: No
Hours: [Mon, Tue, Wed, Thu, Fri] 08:00 AM - 05:00 PM
Accessibility: Some Criteria Met (I P, I EB, I IB, I PA)

Grundy

Channahon

Clinic/Center

Morris Hospital Obstetrics & Gynecology Specialists
27240 W Saxony Dr
Ste 202
Channahon, IL 60410
Phone:(815) 521-1500
NPI:1376658658
Website: http://www.morrishospital.org/
Cultural Training Completed: No
Hours: [Mon, Tue, Wed, Thu, Fri] 08:00 AM - 05:00 PM
Accessibility: Some Criteria Met (I P, I EB, I IB, I PA)

IL

Grundy

Clinic/Center

Morris Hospital Ridge Road Campus
27240 W Saxony Dr
Channahon, IL 60410
Phone:(815) 521-1500
NPI:1376658658
Website: http://www.morrishospital.org/
Cultural Training Completed: No
Hours: [Mon, Tue, Wed, Thu, Fri] 08:00 AM - 05:00 PM
Accessibility: Details Pending (P P, P EB, P IB, P PA)

Morris Hospital Ridge Road Campus - Primary
27240 W Saxony Dr
Ste 201
Channahon, IL 60410
Phone:(815) 467-1518
NPI:1376658658
Website: http://www.morrishospital.org/
Cultural Training Completed: No
Hours: [Mon, Tue, Wed, Thu, Fri] 08:00 AM - 05:00 PM
Other Language(s):English
Accessibility: Some Criteria Met (I P, I EB, I IB, I PA)

IL

Grundy

Clinic/Center: Health Service

Morris Hospital Allergy
27240 W Saxony Dr
Ste 203
Channahon, IL 60410
Phone:(815) 705-1000
NPI:1275648511
Website: https://www.morrishospital.org/
Cultural Training Completed: No
Hours: [Mon, Tue, Wed, Thu, Fri] 08:00 AM - 05:00 PM
Other Language(s):English
Accessibility: Details Pending (P P, P EB, P IB, P PA)

Morris Hospital OB/GYN S
27240 W Saxony Dr
Channahon, IL 60410
Phone:(815) 521-1500
NPI:1275648511
Website: https://www.morrishospital.org/
Cultural Training Completed: No
Hours: [Mon, Tue, Wed, Thu, Fri] 08:00 AM - 05:00 PM
Accessibility: Details Pending (P P, P EB, P IB, P PA)

Morris Hospital Ridge Road Campus
27240 W Saxony Dr

IL

Grundy

Clinic/Center: Health Service

Morris Hospital Ridge Road Campus
Channahon, IL 60410
Phone:(815) 521-1500
NPI:1558466268
Cultural Training Completed: No
Hours: [Mon, Tue, Wed, Thu, Fri] 08:00 AM - 05:00 PM
Accessibility: Details Pending (P P, P EB, P IB, P PA)

Coal City

Single Specialty Group

David J Casper
30 N Broadway St
Coal City, IL 60416
Phone:(815) 634-4400
NPI:1720297203
Cultural Training Completed: No
Hours: [Mon, Tue, Wed, Thu, Fri] 08:00 AM - 05:00 PM
Accessibility: Details Pending (P P, P EB, P IB, P PA)

Diamond

Clinic/Center

Morris Hospital DiamondCoal City Campus
1450 E Division St
Diamond, IL 60416
Phone:(815) 364-8919
NPI:1376658658

IL

Grundy

Clinic/Center

Morris Hospital DiamondCoal City Campus
Website:
http://www.morrishospital.org/
Cultural Training Completed: No
Hours: [Mon, Tue, Wed, Thu, Fri] 08:00 AM - 05:00 PM, Sat 08:00 AM - 02:00 PM
Other Language(s):English
Accessibility: Details Pending (P, EB, IB, PA)

Clinic/Center: Health Service

Morris Hospital Diamond-Coal-City Campus
1450 E Division St
Diamond, IL 60416
Phone:(815) 634-3500
NPI:1558466268
Cultural Training Completed: No
Hours: [Mon, Tue, Wed, Thu, Fri] 08:00 AM - 05:00 PM
Accessibility: Details Pending (P, EB, IB, PA)

Morris Hospital and Healthcare Centers
1450 E Division St
Diamond, IL 60416
Phone:(815) 634-3500
NPI:1275648511

IL

Grundy

Clinic/Center: Health Service

Morris Hospital and Healthcare Centers
Website:
https://www.morrishospital.org/
Cultural Training Completed: No
Hours: [Mon, Tue, Wed, Thu, Fri] 08:00 AM - 05:00 PM
Accessibility: Details Pending (P, EB, IB, PA)

Multi-Specialty Group

Morris Hospital DiamondCoal City Campus
1450 E Division St
Diamond, IL 60416
Phone:(815) 634-3500
NPI:1376658658
Website:
http://www.morrishospital.org/
Cultural Training Completed: No
Hours: [Mon, Tue, Wed, Thu, Fri] 08:00 AM - 05:00 PM
Accessibility: Some Criteria Met (P, EB, IB, PA)

Gardner

Clinic/Center

Morris Hospital & Healthcare Centers
409 N State Route 53
Gardner, IL 60424
Phone:(815) 237-0413

IL

Grundy

Clinic/Center

Morris Hospital & Healthcare Centers
NPI:1376658658
Website:
http://www.morrishospital.org/
Cultural Training Completed: No
Hours: [Mon, Tue, Wed, Thu, Fri] 08:00 AM - 05:00 PM
Accessibility: Some Criteria Met (P, EB, IB, PA)

Morris

Clinic/Center

Morris Healthcare Center
1345 Edwards St
Morris, IL 60450
Phone:(815) 942-1421
NPI:1376658658
Website:
http://www.morrishospital.org/
Cultural Training Completed: No
Hours: [Mon, Tue, Wed, Thu, Fri] 08:00 AM - 05:00 PM
Other Language(s):English
Accessibility: Details Pending (P, EB, IB, PA)

Morris Healthcare Center of Morris Hospital Edwards St
1345 Edwards St
Ste 1

IL

Grundy

Clinic/Center

Morris Healthcare Center of Morris Hospital Edwards St
Morris, IL 60450
Phone:(815) 941-9123
NPI:1376658658
Website:
http://www.morrishospital.org/
Cultural Training Completed: No
Hours: [Mon, Tue, Wed, Thu, Fri] 08:00 AM - 05:00 PM
Other Language(s):English
Accessibility: Some Criteria Met (P, EB, IB, PA)

Morris Hospital
150 W High St
Morris, IL 60450
Phone:(815) 942-2932
NPI:1376658658
Website:
http://www.morrishospital.org/
Cultural Training Completed: No
Hours: [Mon, Tue, Wed, Thu, Fri, Sat, Sun] 12:00 AM - 11:59 PM
Other Language(s):English
Accessibility: Details Pending (P, EB, IB, PA)

Morris Hospital
1499 Lakewood Dr
Ste C
Morris, IL 60450

IL

Grundy

Clinic/Center

Morris Hospital
Phone:(815) 416-1300
NPI:1376658658
Website:
http://www.morrishospital.org/
Cultural Training Completed: No
Hours: [Mon, Tue, Wed, Thu, Fri] 08:00 AM - 05:00 PM
Other Language(s):English
Accessibility: Some Criteria Met (P, EB, IB, PA)

Morris Hospital & Healthcare Centers
1345 Edwards St
Ste 3
Morris, IL 60450
Phone:(815) 941-1580
NPI:1376658658
Website:
http://www.morrishospital.org/
Cultural Training Completed: No
Hours: [Mon, Tue, Wed, Thu, Fri] 08:00 AM - 05:00 PM
Accessibility: Details Pending (P, EB, IB, PA)

Morris Hospital Obstetrics & Gynecology Specialists
237 W Waverly St
Morris, IL 60450
Phone:(815) 941-0441
NPI:1376658658

IL

Grundy

Clinic/Center

Morris Hospital Obstetrics & Gynecology Specialists
Website:
http://www.morrishospital.org/
Cultural Training Completed: No
Hours: [Mon, Tue, Wed, Thu, Fri] 08:00 AM - 05:00 PM
Other Language(s):English
Accessibility: Some Criteria Met (P, EB, IB, PA)

Morris Hospital Orthopedics & Sports Medicine
1051 W US Route 6
Ste 100
Morris, IL 60450
Phone:(815) 942-4875
NPI:1376658658
Website:
http://www.morrishospital.org/
Cultural Training Completed: No
Hours: [Mon, Tue, Wed, Thu, Fri] 08:00 AM - 05:00 PM
Accessibility: Some Criteria Met (P, EB, IB, PA)

Morris Hospital Orthopedics & Sports Medicine
150 W High St
Ste 2
Morris, IL 60450

IL

Grundy

Clinic/Center

Morris Hospital Orthopedics & Sports Medicine
Phone:(815) 942-2932
NPI:1376658658
Website:
http://www.morrishospital.org/
Cultural Training Completed: No
Hours: [Mon, Tue, Wed, Thu, Fri] 08:00 AM - 05:00 PM
Accessibility: Details Pending (P, EB, IB, PA)

Morris Hospital and Healthcare Centers
948 W US Route 6
Morris, IL 60450
Phone:(815) 942-5474
NPI:1376658658
Website:
http://www.morrishospital.org/
Cultural Training Completed: No
Hours: [Mon, Tue, Wed, Thu, Fri] 08:00 AM - 05:00 PM
Accessibility: Some Criteria Met (P, EB, IB, PA)

Clinic/Center: Adult Mental Health

Grundy Area PADS
1409 N Division St
Morris, IL 60450
Phone:(815) 942-3245
NPI:1518607332

IL

Grundy

Clinic/Center: Adult Mental Health

Grundy Area PADS
Cultural Training Completed: Yes
Hours: [Mon, Tue, Wed, Thu, Fri] 08:00 AM - 05:00 PM
Accessibility: Details Pending (P, EB, IB, PA)

Clinic/Center: Health Service

Morris Healthcare Center of Morris Hospital
1345 Edwards St
Ste 2
Morris, IL 60450
Phone:(815) 942-1421
NPI:1275648511
Website:
https://www.morrishospital.org/
Cultural Training Completed: No
Hours: [Mon, Tue, Wed, Thu, Fri] 08:00 AM - 05:00 PM
Accessibility: Details Pending (P, EB, IB, PA)

Morris Hospital
150 W High St
Morris, IL 60450
Phone:(815) 942-2932
NPI:1275648511
Website:
https://www.morrishospital.org/
Cultural Training Completed: No

IL

Grundy

Clinic/Center: Health Service

Morris Hospital
Hours: [Mon, Tue, Wed, Thu, Fri] 08:00 AM - 05:00 PM
Accessibility: Details Pending (P, EB, IB, PA)

Morris Hospital
150 W High St
Morris, IL 60450
Phone:(815) 942-2932
NPI:1376658658
Cultural Training Completed: No
Hours: [Mon, Tue, Wed, Thu, Fri] 08:00 AM - 05:00 PM
Accessibility: Details Pending (P, EB, IB, PA)

Morris Hospital & Healthcare Centers
100 Gore Rd
Morris, IL 60450
Phone:(815) 364-8919
NPI:1275648511
Website: https://www.morrishospital.org/
Cultural Training Completed: No
Hours: [Mon, Tue, Wed, Thu, Fri] 08:00 AM - 05:00 PM
Accessibility: Details Pending (P, EB, IB, PA)

Morris Hospital & Healthcare Centers
100 Gore Rd

IL

Grundy

Clinic/Center: Health Service

Morris Hospital & Healthcare Centers
Morris, IL 60450
Phone:(815) 364-8919
NPI:1558466268
Cultural Training Completed: No
Hours: [Mon, Tue, Wed, Thu, Fri] 08:00 AM - 05:00 PM
Accessibility: Details Pending (P, EB, IB, PA)

Morris Hospital Cardiovascular Specialists
151 W High St
Morris, IL 60450
Phone:(815) 941-9320
NPI:1275648511
Website: https://www.morrishospital.org/
Cultural Training Completed: No
Hours: [Mon, Tue, Wed, Thu, Fri] 08:00 AM - 05:00 PM
Accessibility: Details Pending (P, EB, IB, PA)

Morris Hospital Neurology Specialists
1499 Lakewood Dr
Ste H
Morris, IL 60450
Phone:(815) 942-4506
NPI:1275648511

IL

Grundy

Clinic/Center: Health Service

Morris Hospital Neurology Specialists
Website: https://www.morrishospital.org/
Cultural Training Completed: No
Hours: [Mon, Tue, Wed, Thu, Fri] 08:00 AM - 05:00 PM
Accessibility: Details Pending (P, EB, IB, PA)

Morris Hospital YMCA, Pulmonary Rebilitation Services
2200 DuPont Ave
Morris, IL 60450
Phone:(815) 705-7837
NPI:1649370057
Cultural Training Completed: No
Hours: [Mon, Tue, Wed, Thu, Fri] 07:30 AM - 06:00 PM
Accessibility: Details Pending (P, EB, IB, PA)

Morris Hospital and Healthcare Centers
1499 Lakewood Dr
Morris, IL 60450
Phone:(815) 942-9299
NPI:1275648511
Website: https://www.morrishospital.org/
Cultural Training Completed: No

IL

Grundy

Clinic/Center: Health Service

Morris Hospital and Healthcare Centers
Hours: [Mon, Tue, Wed, Thu, Fri] 08:00 AM - 05:00 PM
Accessibility: Details Pending (P, EB, IB, PA)

Clinic/Center: Mental Health (Including Community Mental Health Center)

Grundy County Hd Mental Health
1320 Union St
Morris, IL 60450
Phone:(815) 941-3404
NPI:1477686780
Website: www.grundyco.org
Cultural Training Completed: No
Hours: [Mon, Tue, Wed, Thu, Fri] 08:00 AM - 05:00 PM
Other Language(s):English
Accessibility: Details Pending (P, EB, IB, PA)

North Central
1802 N Division St
Ste 222
Morris, IL 60450
Phone:(815) 224-1610
NPI:1124044318
Website: https://www.ncbhs.org
Cultural Training Completed: No

IL

Grundy

Clinic/Center: Mental Health (Including Community Mental Health Center)

North Central
Hours: [Mon, Tue, Wed, Thu, Fri] 08:00 AM - 05:00 PM
Accessibility: Details Pending (P, EB, IB, PA)

North Central
1802 N Division St
Ste NO222
Morris, IL 60450
Phone:(815) 224-1610
NPI:1124044318
Website:
https://www.ncbhs.org
Cultural Training Completed: No
Hours: [Mon, Tue, Wed, Thu, Fri] 08:00 AM - 05:00 PM
Accessibility: Details Pending (P, EB, IB, PA)

Clinic/Center: Rehabilitation, Substance Use Disorder

Grundy County Health Department
1320 Union St
Morris, IL 60450
Phone:(815) 941-3400
NPI:1912156191
Cultural Training Completed: No
Hours: [Mon, Tue, Wed, Thu, Fri] 08:00 AM - 05:00 PM

IL

Grundy

Clinic/Center: Rehabilitation, Substance Use Disorder

Grundy County Health Department
Accessibility: Details Pending (P, EB, IB, PA)

Clinic/Center: Urgent Care

Agha Medical Inc
1367 N Division St
Morris, IL 60450
Phone:(815) 941-2007
NPI:1548692890
Website:
http://www.midwestexpressclinic.com/
Cultural Training Completed: Yes
Hours: [Mon, Tue, Wed, Thu, Fri] 08:00 AM - 05:00 PM
Accessibility: Details Pending (P, EB, IB, PA)

Free Standing Renal Dialysis Facility (Kidney)

Morris Dialysis
1551 Creek Dr
Morris, IL 60450
Phone:(815) 416-0475
NPI:1205196003
Website:
https://www.davita.com/
Cultural Training Completed: No
Hours: [Mon, Wed, Fri] 05:30 AM - 04:00 PM,

IL

Grundy

Free Standing Renal Dialysis Facility (Kidney)

Morris Dialysis
[Tue, Thu, Sun] 05:15 AM - 08:00 PM
Accessibility: Details Pending (P, EB, IB, PA)

Multi-Specialty Group

Morris Healthcare Center of Morris Hospital
1051 W US Route 6
Ste 300
Morris, IL 60450
Phone:(815) 942-4875
NPI:1376658658
Website:
http://www.morrishospital.org/
Cultural Training Completed: No
Hours: [Mon, Tue, Wed, Thu, Fri] 08:00 AM - 05:00 PM
Accessibility: Details Pending (P, EB, IB, PA)

Morris Healthcare Center of Morris Hospital - E Rt 6
948 W US Route 6
Morris, IL 60450
Phone:(815) 942-8080
NPI:1376658658
Website:
http://www.morrishospital.org/
Cultural Training Completed: No

IL

Grundy

Multi-Specialty Group

Morris Healthcare Center of Morris Hospital - E Rt 6
Hours: [Mon, Tue, Wed, Thu, Fri] 08:00 AM - 05:00 PM
Accessibility: Details Pending (P, EB, IB, PA)

Morris Hopsital and Healthcare
1300 Dresden Dr
Morris, IL 60450
Phone:(815) 513-3074
NPI:1376658658
Website:
http://www.morrishospital.org/
Cultural Training Completed: No
Hours: [Mon, Tue, Wed, Thu, Fri] 08:00 AM - 05:00 PM
Accessibility: Some Criteria Met (P, EB, IB, PA)

Morris Hospital
1345 Edwards St
Morris, IL 60450
Phone:(815) 705-1000
NPI:1376658658
Website:
http://www.morrishospital.org/
Cultural Training Completed: No
Hours: [Mon, Tue, Wed, Thu, Fri] 08:00 AM - 05:00 PM

IL

Grundy

Multi-Specialty Group

Morris Hospital
Accessibility: Some Criteria Met (P, EB, IB, PA)

Morris Hospital & Healthcare Centers
100 Gore Rd
Morris, IL 60450
Phone:(815) 942-0545
NPI:1376658658
Website: http://www.morrishospital.org/
Cultural Training Completed: No
Hours: [Mon, Tue, Wed, Thu, Fri] 08:00 AM - 05:00 PM
Accessibility: Details Pending (P, EB, IB, PA)

Morris Hospital & Healthcare Centers
1051 W US Route 6
Morris, IL 60450
Phone:(815) 942-4875
NPI:1376658658
Website: http://www.morrishospital.org/
Cultural Training Completed: No
Hours: [Mon, Tue, Wed, Thu, Fri] 08:00 AM - 05:00 PM
Accessibility: Some Criteria Met (P, EB, IB, PA)

IL

Grundy

Multi-Specialty Group

Morris Hospital Cardiovascular Specialists
1345 Edwards St
Ste 2
Morris, IL 60450
Phone:(815) 705-1000
NPI:1376658658
Website: http://www.morrishospital.org/
Cultural Training Completed: No
Hours: [Mon, Tue, Wed, Thu, Fri] 08:00 AM - 05:00 PM
Accessibility: Some Criteria Met (P, EB, IB, PA)

Morris Hospital Cardiovascular Specialists
1345 Edwards St
Ste 3
Morris, IL 60450
Phone:(815) 705-1000
NPI:1376658658
Website: http://www.morrishospital.org/
Cultural Training Completed: No
Hours: [Mon, Tue, Wed, Thu, Fri] 08:00 AM - 05:00 PM
Accessibility: Some Criteria Met (P, EB, IB, PA)

Morris Hospital Gatroenterology
1345 Edwards St

IL

Grundy

Multi-Specialty Group

Morris Hospital Gatroenterology
Ste 1
Morris, IL 60450
Phone:(815) 941-9320
NPI:1376658658
Website: http://www.morrishospital.org/
Cultural Training Completed: No
Hours: [Mon, Tue, Wed, Thu, Fri] 08:00 AM - 05:00 PM
Accessibility: Details Pending (P, EB, IB, PA)

Morris Hospital Neurology Specialists
1802 N Division St
Ste 703
Morris, IL 60450
Phone:(815) 942-4506
NPI:1376658658
Website: http://www.morrishospital.org/
Cultural Training Completed: No
Hours: [Mon, Tue, Wed, Thu, Fri] 08:00 AM - 05:00 PM
Accessibility: Details Pending (P, EB, IB, PA)

Morris Hospital Obstetrics & Gynecology Specialists
150 W High St
Morris, IL 60450
Phone:(815) 942-2932

IL

Grundy

Multi-Specialty Group

Morris Hospital Obstetrics & Gynecology Specialists
NPI:1376658658
Website: http://www.morrishospital.org/
Cultural Training Completed: No
Hours: [Mon, Tue, Wed, Thu, Fri] 08:00 AM - 05:00 PM
Accessibility: Details Pending (P, EB, IB, PA)

Morris Hospital Orthopedics Sports Medicine
1051 W US Route 6
Ste 100
Morris, IL 60450
Phone:(815) 318-5666
NPI:1376658658
Website: http://www.morrishospital.org/
Cultural Training Completed: No
Hours: [Mon, Tue, Wed, Thu, Fri] 08:00 AM - 05:00 PM
Accessibility: Details Pending (P, EB, IB, PA)

Morris Hospital YMCA
2200 DuPont Ave
Morris, IL 60450
Phone:(815) 705-1000
NPI:1376658658

IL

Grundy

Multi-Specialty Group

Morris Hospital YMCA
Website: http://www.morrishospital.org/
Cultural Training Completed: No
Hours: [Mon, Tue, Wed, Thu, Fri] 08:00 AM - 05:00 PM
Accessibility: Details Pending (P, EB, IB, PA)

Radiation Oncology (Cancer)

Morris Hospital and Healthcare Centers
150 W High St
Morris, IL 60450
Phone:(815) 942-2932
NPI:1720185150
Cultural Training Completed: No
Hours: [Mon, Tue, Wed, Thu, Fri] 08:00 AM - 05:00 PM
Accessibility: Details Pending (P, EB, IB, PA)

Radiology: Diagnostic Radiology

Morris Hospital and Healthcare Centers
1600 W US Route 6
Morris, IL 60450
Phone:(815) 794-2271
NPI:1700986742
Website: https://www.morrishospital.org

IL

Grundy

Radiology: Diagnostic Radiology

Morris Hospital and Healthcare Centers
Cultural Training Completed: No
Hours: [Mon, Tue, Thu] 10:30 AM - 05:00 PM, Wed 09:00 AM - 04:00 PM, Fri 10:30 AM - 12:30 PM
Accessibility: Details Pending (P, EB, IB, PA)

Single Specialty Group

Dr. George Albert Roebuck O.D.
113 E Jefferson St
Morris, IL 60450
Phone:(815) 942-1951
NPI:1720094287
Website: www.drgeorgeroebuck.com
Cultural Training Completed: No
Hours: [Mon, Tue, Wed, Thu, Fri] 08:00 AM - 05:00 PM
Accessibility: Details Pending (P, EB, IB, PA)

Ortiz Eye Associates PC
880 Bedford Rd
Morris, IL 60450
Phone:(815) 942-5500
NPI:1568685923
Cultural Training Completed: No

IL

Grundy

Single Specialty Group

Ortiz Eye Associates PC
Hours: [Mon, Tue, Wed, Thu, Fri] 08:00 AM - 05:00 PM
Accessibility: Details Pending (P, EB, IB, PA)

digestive health specialist
1715 N Division St
Ste A
Morris, IL 60450
Phone:(815) 942-1550
NPI:1548613995
Website: http://www.care.advocatehealth.com
Cultural Training Completed: No
Hours: [Mon, Tue, Wed, Thu, Fri] 08:00 AM - 05:00 PM
Other Language(s):Arabic,Spanish,Hindi,English
Accessibility: Some Criteria Met (P, EB, IB, PA)

Kane

Aurora

Clinic/Center

Gustavo Ricardo Sanchez Vargas Md Sc
523 W Galena Blvd
Aurora, IL 60506
Phone:(630) 966-9701
NPI:1255514089

IL

Kane

Clinic/Center

Gustavo Ricardo Sanchez Vargas Md Sc
Website: https://www.amitahealth.org
Cultural Training Completed: No
Hours: [Mon, Tue, Wed, Thu, Fri] 08:00 AM - 05:00 PM
Accessibility: Details Pending (P, EB, IB, PA)

Clinic/Center: Mental Health (Including Community Mental Health Center)

Association for Individual Development
525 N Edgelawn Dr
Aurora, IL 60506
Phone:(630) 966-4475
NPI:1437572252
Website: https://www.aidcares.org/
Cultural Training Completed: No
Hours: [Mon, Tue, Wed, Thu, Fri, Sat, Sun] 08:00 AM - 10:00 PM
Other Language(s):English
Accessibility: Some Criteria Met (P, EB, IB, PA)

Aunt Martha's Aurora Health and Outreach Center
680 S River St

IL

Kane

Clinic/Center: Mental Health (Including Community Mental Health Center)

Aunt Martha's Aurora Health and Outreach Center
Aurora, IL 60506
Phone:(877) 692-8686
NPI:1356987184
Cultural Training Completed: No
Hours: Mon 01:00 PM - 05:00 PM, Tue 08:30 AM - 08:00 PM, Wed 10:30 AM - 03:00 PM, Thu 02:00 PM - 08:00 PM, Fri 08:30 AM - 12:00 PM
Accessibility: Some Criteria Met (P, EB, IB, PA)

Family Counseling Service of Aurora
70 S River St
Aurora, IL 60506
Phone:(630) 844-2662
NPI:1063591303
Website: https://aurorafcs.org
Cultural Training Completed: No
Hours: [Mon, Tue, Wed, Thu, Fri] 08:00 AM - 05:00 PM, Sat 09:00 AM - 02:00 PM
Other Language(s):Spanish
Accessibility: Some Criteria Met (P, EB, IB, PA)

IL

Kane

Clinic/Center: Mental Health (Including Community Mental Health Center)

Family Guidance Centers, Inc.
751 Aurora Ave
Aurora, IL 60505
Phone:(630) 801-0017
NPI:1508213851
Website: https://www.fgcinc.org/
Cultural Training Completed: No
Hours: [Mon, Tue, Wed, Thu, Fri] 08:00 AM - 05:00 PM
Accessibility: Details Pending (P, EB, IB, PA)

Harleysville Insurance Group
104 E Downer Pl
Aurora, IL 60505
Phone:(630) 966-4475
NPI:1871118398
Cultural Training Completed: No
Hours: [Mon, Tue, Wed, Thu, Fri, Sat] 07:00 AM - 05:00 PM
Accessibility: Details Pending (P, EB, IB, PA)

Lutheran Social Services of Illinois
85 Hankes Ave
Aurora, IL 60505
Phone:(630) 896-2714
NPI:1104200237
Cultural Training Completed: No

IL

Kane

Clinic/Center: Mental Health (Including Community Mental Health Center)

Lutheran Social Services of Illinois
Hours: [Mon, Tue, Wed, Thu, Fri] 09:00 AM - 05:00 PM
Other Language(s):English
Accessibility: Some Criteria Met (P, EB, IB, PA)

Clinic/Center: Methadone Clinic

Family Guidance Centers Inc (Aurora)
751 Aurora Ave
Aurora, IL 60505
Phone:(630) 801-0017
NPI:1790847119
Website: https://www.fgcinc.org/
Cultural Training Completed: No
Hours: [Mon, Tue, Wed, Thu, Fri] 08:00 AM - 05:00 PM
Accessibility: Details Pending (P, EB, IB, PA)

Fgc Aurora
751 Aurora Ave
Aurora, IL 60505
Phone:(630) 801-0017
NPI:1790847119
Cultural Training Completed: No
Hours: [Mon, Tue, Wed, Thu, Fri] 08:00 AM - 05:00 PM

IL

Kane

Clinic/Center: Methadone Clinic

Fgc Aurora
Accessibility: Details Pending (P, EB, IB, PA)

Clinic/Center: Primary Care

Jorge E Brunelle, MD
120 S Lincoln Ave
Aurora, IL 60505
Phone:(630) 801-4150
NPI:1922300086
Website: https://www.amitahealth.org/
Cultural Training Completed: No
Hours: [Mon, Tue, Wed, Thu, Fri] 08:00 AM - 05:00 PM
Accessibility: Details Pending (P, EB, IB, PA)

Clinic/Center: Rehabilitation, Substance Use Disorder

Association for Individual Development
1230 N Highland Ave
Aurora, IL 60506
Phone:(630) 966-4300
NPI:1770144925
Website: https://www.aidcares.org
Cultural Training Completed: No

IL

Kane

Clinic/Center: Rehabilitation, Substance Use Disorder

Association for Individual Development
Hours: [Mon, Tue, Wed, Thu, Fri] 08:00 AM - 05:00 PM
Accessibility: Some Criteria Met (P, EB, IB, PA)

Mutual Ground Incorporated
120 Gale St
Aurora, IL 60506
Phone:(630) 897-1003
NPI:1518562982
Cultural Training Completed: No
Hours: [Mon, Tue, Wed, Thu] 09:00 AM - 08:30 PM, Fri 09:00 AM - 05:00 PM
Accessibility: Details Pending (P, EB, IB, PA)

Clinic/Center: Student Health

VNA Fox Valley
500 Tomcat Ln
Aurora, IL 60505
Phone:(630) 978-2532
NPI:1043334139
Cultural Training Completed: No
Hours: [Mon, Tue, Wed, Thu, Fri] 08:00 AM - 05:00 PM
Accessibility: Details Pending (P, EB, IB, PA)

IL

Kane

Clinic/Center: Student Health

VNA Health Care
500 Tomcat Ln
Rm 95
Aurora, IL 60505
Phone:(630) 892-4355
NPI:1043334139
Website: https://www.vnahealth.com
Cultural Training Completed: No
Hours: [Mon, Tue, Wed, Thu, Fri] 08:00 AM - 05:00 PM
Accessibility: Some Criteria Met (P, EB, IB, PA)

VNA Health Care
500 Tomcat Ln
Rm 95
Aurora, IL 60505
Phone:(630) 892-4355
NPI:1043334139
Cultural Training Completed: No
Hours: [Mon, Tue, Wed, Thu, Fri] 08:00 AM - 05:00 PM
Accessibility: Some Criteria Met (P, EB, IB, PA)

Vna Health Care
500 Tomcat Ln
Aurora, IL 60505
Phone:(630) 892-4355
NPI:1043334139
Website: https://www.vnahealth.com

IL

Kane

Clinic/Center: Student Health

Vna Health Care
Cultural Training Completed: No
Hours: [Mon, Tue, Wed, Thu, Fri] 08:00 AM - 05:00 PM
Other Language(s):Spanish
Accessibility: Details Pending (P, EB, IB, PA)

Clinic/Center: Urgent Care

Midwest Express Clinic
1720 N Orchard Rd
Ste 140
Aurora, IL 60506
Phone:(331) 282-2016
NPI:1548692890
Website: http://www.midwestexpressclinic.com/
Cultural Training Completed: No
Hours: [Mon, Tue, Wed, Thu, Fri] 08:00 AM - 05:00 PM
Accessibility: Some Criteria Met (P, EB, IB, PA)

Physicians Immediate Care
2853 Kirk Rd
Aurora, IL 60502
Phone:(630) 423-3030
NPI:1205814118
Cultural Training Completed: Yes

IL

Kane

Clinic/Center: Urgent Care

Physicians Immediate Care
Hours: [Mon, Tue, Wed, Thu, Fri] 08:00 AM - 05:00 PM, [Sat, Sun] 08:00 AM - 04:00 PM
Accessibility: Some Criteria Met (P, EB, IB, PA)

Federally Qualified Health Center (FQHC)

CHP Aurora
157 S Lincoln Ave
Ste D
Aurora, IL 60505
Phone:(630) 859-0015
NPI:1639791569
Website: https://chpofil.org
Cultural Training Completed: No
Hours: [Mon, Tue, Wed, Thu, Fri] 08:00 AM - 05:00 PM
Accessibility: Details Pending (P, EB, IB, PA)

Community Health Partnership of Illinois
157 S Lincoln Ave
Ste D
Aurora, IL 60505
Phone:(630) 859-0015
NPI:1770821670
Website: https://chpofil.org/
Cultural Training Completed: No

IL

Kane

Federally Qualified Health Center (FQHC)

Community Health Partnership of Illinois
Hours: [Mon, Tue, Wed, Thu, Fri] 08:00 AM - 05:00 PM
Accessibility: Details Pending (P, EB, IB, PA)

680 S River St
Aurora, IL 60506
Phone:(877) 692-8686
NPI:1629118161
Website: https://www.auntmarthas.org
Cultural Training Completed: No
Hours: [Wed, Thu] 08:30 AM - 03:00 PM
Other Language(s):English
Accessibility: Some Criteria Met (P, EB, IB, PA)

Aurora Satellite Office
101 S Broadway
Aurora, IL 60505
Phone:(630) 628-8181
NPI:1033304373
Website: https://www.achn.net/
Cultural Training Completed: No
Hours: [Mon, Tue, Wed, Thu, Fri] 08:00 AM - 05:00 PM
Other Language(s):Spanish,A

IL

Kane

Federally Qualified Health Center (FQHC)

Aurora Satellite Office
merican Sign Language,English
Accessibility: Details Pending (P, EB, IB, PA)

Community Health Partnership
157 S Lincoln Ave
Ste C
Aurora, IL 60505
Phone:(312) 795-0000
NPI:1932375169
Website: https://chpofil.org/
Cultural Training Completed: No
Hours: [Mon, Tue, Wed, Thu, Fri] 08:00 AM - 05:00 PM
Accessibility: Details Pending (P, EB, IB, PA)

Community Health Partnership Of Illinois
157 S Lincoln Ave
Ste D
Aurora, IL 60505
Phone:(630) 859-0015
NPI:1932375169
Website: https://chpofil.org/
Cultural Training Completed: No
Hours: [Mon, Tue, Wed, Thu, Fri] 08:00 AM - 05:00 PM, Sat 08:30 AM - 05:00 PM
Other Language(s):English

IL

Kane

Federally Qualified Health Center (FQHC)

Community Health Partnership Of Illinois
Accessibility: Details Pending (P, EB, IB, PA)

Community Health Partnership Of Illinois
157 S Lincoln Ave
Ste D
Aurora, IL 60505
Phone:(630) 859-0015
NPI:1093981367
Website: http://www.chpofil.org
Cultural Training Completed: No
Hours: [Mon, Tue, Wed, Thu, Fri] 08:00 AM - 05:00 PM
Accessibility: Details Pending (P, EB, IB, PA)

VNA Health Care
323 Weston Ave
Aurora, IL 60505
Phone:(630) 593-7080
NPI:1932922200
Cultural Training Completed: No
Hours: [Mon, Tue, Wed, Thu, Fri] 08:00 AM - 05:00 PM
Accessibility: Some Criteria Met (P, EB, IB, PA)

VNA Health Care
1400 Indian Ave
Aurora, IL 60505
Phone:(888) 352-7874
NPI:1891136149

IL

Kane

Federally Qualified Health Center (FQHC)

VNA Health Care
Website: https://jolietchamber.com/
Cultural Training Completed: No
Hours: [Mon, Tue, Wed, Thu, Fri] 08:00 AM - 05:00 PM
Accessibility: Some Criteria Met (P, EB, IB, PA)

VNA Health Care
1400 Indian Ave
0
Aurora, IL 60505
Phone:(630) 892-4355
NPI:1891136149
Website: https://jolietchamber.com/
Cultural Training Completed: No
Hours: [Mon, Tue, Wed, Thu, Fri] 08:00 AM - 05:00 PM
Accessibility: Some Criteria Met (P, EB, IB, PA)

VNA Health Care
112 Oak Ave
Aurora, IL 60506
Phone:(630) 593-7080
NPI:1235822818
Cultural Training Completed: No
Hours: [Mon, Tue, Wed, Thu, Fri] 08:00 AM - 04:00 PM

IL

Kane

Federally Qualified Health Center (FQHC)

VNA Health Care
Accessibility: Some Criteria Met (P, EB, IB, PA)

VNA Health Care
400 N Highland Ave
0
Aurora, IL 60506
Phone:(630) 892-4355
NPI:1700910981
Website: https://www.vnahealth.com
Cultural Training Completed: No
Hours: [Mon, Tue, Wed, Thu, Fri] 08:00 AM - 05:00 PM
Accessibility: Some Criteria Met (P, EB, IB, PA)

VNA Health Care
400 N Highland Ave
Ste 0
Aurora, IL 60506
Phone:(630) 892-4355
NPI:1700910981
Website: https://www.vnahealth.com
Cultural Training Completed: No
Hours: [Mon, Tue, Wed, Thu, Fri] 08:00 AM - 05:00 PM
Accessibility: Some Criteria Met (P, EB, IB, PA)

VNA Health Care
400 N Highland Ave

IL

Kane

Federally Qualified Health Center (FQHC)

VNA Health Care
Aurora, IL 60506
Phone:(630) 978-2532
NPI:1700910981
Website: https://www.vnahealth.com
Cultural Training Completed: No
Hours: [Mon, Tue, Wed, Thu, Fri] 08:00 AM - 05:00 PM
Accessibility: Some Criteria Met (P, EB, IB, PA)

VNA Health Care
1400 Indian Ave
Aurora, IL 60505
Phone:(630) 892-4355
NPI:1700910981
Website: https://www.vnahealth.com
Cultural Training Completed: No
Hours: [Mon, Tue, Wed, Thu, Fri] 08:00 AM - 05:00 PM
Other Language(s):Spanish,English
Accessibility: Details Pending (P, EB, IB, PA)

VNA Health Care
1400 Indian Ave
Aurora, IL 60505
Phone:(815) 782-6903
NPI:1649526773

IL

Kane

Federally Qualified Health Center (FQHC)

VNA Health Care
Website: https://www.knoxcountyhealth.org
Cultural Training Completed: No
Hours: [Mon, Tue, Wed, Thu, Fri] 08:00 AM - 05:00 PM
Accessibility: Details Pending (P, EB, IB, PA)

VNA Health Care
1400 Indian Ave
0
Aurora, IL 60505
Phone:(630) 892-4355
NPI:1891136149
Website: https://www.vnahealth.com
Cultural Training Completed: No
Hours: [Mon, Tue, Wed, Thu, Fri] 08:00 AM - 05:00 PM
Accessibility: Some Criteria Met (P, EB, IB, PA)

VNA Health Care
400 N Highland Ave
Aurora, IL 60506
Phone:(630) 978-2532
NPI:1326522830
Website: https://www.vnahealth.com
Cultural Training Completed: No

IL

Kane

Federally Qualified Health Center (FQHC)

VNA Health Care
Hours: [Mon, Tue, Wed, Thu] 08:00 AM - 08:00 PM, [Fri, Sat] 08:00 AM - 04:00 PM, Sun 12:00 PM - 04:00 PM
Other Language(s):English,Spanish
Accessibility: Some Criteria Met (P, EB, IB, PA)

VNA Health Care
500 Tomcat Ln
Rm 95
Aurora, IL 60505
Phone:(630) 978-2532
NPI:1326522830
Website: https://www.vnahealth.com
Cultural Training Completed: No
Hours: [Mon, Tue, Wed, Thu, Fri] 08:00 AM - 04:00 PM
Other Language(s):English,Spanish
Accessibility: Some Criteria Met (P, EB, IB, PA)

VNA Health Care
1400 Indian Ave
Aurora, IL 60505
Phone:(630) 892-4355
NPI:1326522830
Website: https://www.vnahealth.com

IL

Kane

Federally Qualified Health Center (FQHC)

VNA Health Care
Cultural Training Completed: No
Hours: [Mon, Wed] 08:00 AM - 08:00 PM, [Tue, Thu, Fri, Sat] 08:00 AM - 04:00 PM
Other Language(s):English,Spanish
Accessibility: Some Criteria Met (P, EB, IB, PA)

VNA Health Care
500 Tomcat Ln
Rm 95
Aurora, IL 60505
Phone:(630) 892-4355
NPI:1043334139
Website: https://www.hcenter.org/
Cultural Training Completed: Yes
Hours: [Mon, Tue, Wed, Thu, Fri] 08:00 AM - 05:00 PM
Other Language(s):Spanish
Accessibility: Some Criteria Met (P, EB, IB, PA)

VNA Health Care
400 N Highland Ave
0
Aurora, IL 60506
Phone:(630) 978-2532
NPI:1508826983
Cultural Training Completed: No

IL

Kane

Federally Qualified Health Center (FQHC)

VNA Health Care
Hours: [Mon, Tue, Wed, Thu, Fri] 08:00 AM - 05:00 PM
Accessibility: Some Criteria Met (P, EB, IB, PA)

VNA Health Care
400 N Highland Ave
Aurora, IL 60506
Phone:(630) 593-7080
NPI:1508826983
Cultural Training Completed: No
Hours: [Mon, Tue, Wed, Thu, Fri] 08:00 AM - 05:00 PM
Accessibility: Some Criteria Met (P, EB, IB, PA)

VNA Health Care (FQHC)
400 N Highland Ave
Aurora, IL 60506
Phone:(630) 892-4355
NPI:1093855736
Website: https://familychc.com
Cultural Training Completed: No
Hours: [Mon, Tue, Wed, Thu, Fri] 08:00 AM - 05:00 PM
Accessibility: Details Pending (P, EB, IB, PA)

VNA Health Care (FQHC)
400 N Highland Ave
Aurora, IL 60506

IL

Kane

Federally Qualified Health Center (FQHC)

VNA Health Care (FQHC)
Phone:(630) 892-4355
NPI:1649526773
Website: https://www.knoxcountyhealth.org
Cultural Training Completed: No
Hours: [Mon, Tue, Wed, Thu, Fri] 08:00 AM - 05:00 PM
Accessibility: Details Pending (P, EB, IB, PA)

VNA Health Care (FQHC)
400 N Highland Ave
Aurora, IL 60506
Phone:(630) 892-4355
NPI:1578821005
Website: http://www.carle.org/
Cultural Training Completed: No
Hours: [Mon, Tue, Wed, Thu, Fri] 08:00 AM - 05:00 PM
Accessibility: Some Criteria Met (P, EB, IB, PA)

VNA Health Care (FQHC)
400 N Highland Ave
Aurora, IL 60506
Phone:(630) 892-4355
NPI:1306048632
Website: https://howardbrown.org

IL

Kane

Federally Qualified Health Center (FQHC)

VNA Health Care (FQHC)
Cultural Training Completed: No
Hours: [Mon, Tue, Wed, Thu, Fri] 08:00 AM - 05:00 PM
Accessibility: Details Pending (P, EB, IB, PA)

VNA Health Care (FQHC)
1400 Indian Ave
Aurora, IL 60505
Phone:(630) 892-4355
NPI:1306048632
Website: https://howardbrown.org
Cultural Training Completed: No
Hours: [Mon, Tue, Wed, Thu, Fri] 08:00 AM - 05:00 PM
Accessibility: Details Pending (P, EB, IB, PA)

VNA of Fox Valley
400 N Highland Ave
Aurora, IL 60506
Phone:(630) 892-4355
NPI:1740533546
Website: https://www.vnahealth.com
Cultural Training Completed: No
Hours: [Mon, Tue, Wed, Thu, Fri] 08:00 AM - 05:00 PM

IL

Kane

Federally Qualified Health Center (FQHC)

VNA of Fox Valley
Accessibility: Details Pending (P, EB, IB, PA)

Visiting Nurse Assoc of F
400 N Highland Ave
Aurora, IL 60506
Phone:(630) 593-7080
NPI:1629102819
Website: https://www.vnahealth.com/
Cultural Training Completed: No
Hours: [Mon, Tue, Wed, Thu, Fri] 08:00 AM - 05:00 PM, Sat 09:00 AM - 04:00 PM
Other Language(s):English
Accessibility: Some Criteria Met (P, EB, IB, PA)

Visiting Nurse Association of Fox Valley
400 N Highland Ave
Aurora, IL 60506
Phone:(630) 892-4355
NPI:1366514887
Website: https://www.achn.net
Cultural Training Completed: No
Hours: [Mon, Tue, Wed, Thu, Fri] 08:00 AM - 05:00 PM

IL

Kane

Federally Qualified Health Center (FQHC)

Visiting Nurse Association of Fox Valley
Accessibility: Details Pending (P, EB, IB, PA)

Visiting Nurse Association of Fox Valley
400 N Highland Ave
Aurora, IL 60506
Phone:(630) 892-4355
NPI:1447321898
Website: https://www.achn.net/
Cultural Training Completed: No
Hours: [Mon, Tue, Wed, Thu, Fri] 08:00 AM - 05:00 PM
Other Language(s):Spanish,American Sign Language,English
Accessibility: Some Criteria Met (P, EB, IB, PA)

Vna Health Care
1400 Indian Ave
Aurora, IL 60505
Phone:(630) 892-4355
NPI:1891136149
Website: https://www.vnahealth.com
Cultural Training Completed: No
Hours: [Mon, Tue, Wed, Thu, Fri] 08:00 AM - 08:00 PM

IL

Kane

Federally Qualified Health Center (FQHC)

Vna Health Care
Other Language(s):Spanish
Accessibility: Some Criteria Met (P, EB, IB, PA)

Vna Health Care
1400 Indian Ave
Aurora, IL 60505
Phone:(630) 892-4355
NPI:1740533546
Website: https://www.vnahealth.com
Cultural Training Completed: No
Hours: [Mon, Tue, Wed, Thu, Fri] 08:00 AM - 05:00 PM
Accessibility: Details Pending (P, EB, IB, PA)

Vna Health Care
500 Tomcat Ln
Aurora, IL 60505
Phone:(630) 892-4355
NPI:1043334139
Website: https://www.hcenter.org/
Cultural Training Completed: Yes
Hours: [Mon, Tue, Wed, Thu, Fri] 08:00 AM - 04:00 PM
Accessibility: Some Criteria Met (P, EB, IB, PA)

IL

Kane

Free Standing Renal Dialysis Facility (Kidney)

Aurora Dialysis Center
455 Mercy Ln
Aurora, IL 60506
Phone:(630) 892-7445
NPI:1760597504
Website: https://www.freseniuskidneycare.com
Cultural Training Completed: No
Hours: [Mon, Tue, Wed, Thu, Fri, Sat] 05:00 AM - 09:00 PM
Other Language(s):English
Accessibility: Details Pending (P, EB, IB, PA)

Fresenius Medical Care East Aurora, Llc
810 N Farnsworth Ave
Aurora, IL 60505
Phone:(630) 585-1228
NPI:1013436781
Website: https://www.freseniuskidneycare.com
Cultural Training Completed: No
Hours: [Mon, Tue, Wed, Thu, Fri, Sat] 08:00 AM - 05:00 PM
Accessibility: Details Pending (P, EB, IB, PA)

Multi-Specialty Group

1Presence Healthcare Services
1315 N Highland Ave

IL

Kane

Multi-Specialty Group

1Presence Healthcare Services
Ste 201
Aurora, IL 60506
Phone:(630) 801-5600
NPI:1356727127
Website: http://www.amitahealth.org
Cultural Training Completed: No
Hours: [Mon, Tue, Wed, Thu, Fri] 08:00 AM - 05:00 PM
Accessibility: Details Pending (P, EB, IB, PA)

Advocate Health and Hospitals Corp
2357 Sequoia Dr
Aurora, IL 60506
Phone:(630) 859-6800
NPI:1003542184
Cultural Training Completed: No
Hours: [Mon, Tue, Wed, Thu, Fri] 08:00 AM - 05:00 PM
Accessibility: Some Criteria Met (P, EB, IB, PA)

Advocate Medical Group
2285 Sequoia Dr
Aurora, IL 60506
Phone:(630) 859-6859
NPI:1003542184
Cultural Training Completed: No

IL

Kane

Multi-Specialty Group

Advocate Medical Group
Hours: [Mon, Tue, Wed, Thu, Fri] 08:00 AM - 05:00 PM
Accessibility: Some Criteria Met (P, EB, IB, PA)

Advocate Medical Group - Aurora - 1221 North Highland Avenue - Specialty Care
1221 N Highland Ave
Aurora, IL 60506
Phone:(630) 264-8540
NPI:1700824455
Cultural Training Completed: No
Hours: [Mon, Tue, Wed, Thu, Fri] 08:00 AM - 05:00 PM
Accessibility: Details Pending (P, EB, IB, PA)

Advocate Medical Group - Aurora - 1221 North Highland Avenue - Specialty Care
1221 N Highland Ave
Aurora, IL 60506
Phone:(630) 859-6700
NPI:1003542184
Cultural Training Completed: No
Hours: [Mon, Tue, Wed, Thu, Fri] 08:00 AM - 05:00 PM

IL

Kane

Multi-Specialty Group

Advocate Medical Group - Aurora - 1221 North Highland Avenue - Specialty Care
Accessibility: Some Criteria Met (P, EB, IB, PA)

Advocate Medical Group - Aurora - 1221 North Highland Avenue - Specialty Care
1221 N Highland Ave
Aurora, IL 60506
Phone:(630) 859-6822
NPI:1003542184
Cultural Training Completed: No
Hours: [Mon, Tue, Wed, Thu, Fri] 08:00 AM - 05:00 PM
Accessibility: Some Criteria Met (P, EB, IB, PA)

Advocate Medical Group - Aurora - North Highland Avenue - Specialty Care
1221 N Highland Ave
Aurora, IL 60506
Phone:(630) 859-8700
NPI:1700824455
Website: http://www.care.advocatehealth.com
Cultural Training Completed: No

IL

Kane

Multi-Specialty Group

Advocate Medical Group - Aurora - North Highland Avenue - Specialty Care
Hours: [Mon, Tue, Wed, Thu, Fri] 08:00 AM - 05:00 PM
Accessibility: Some Criteria Met (P, EB, IB, PA)

Advocate Medical Group - Aurora - Sequoia Drive - Specialty Care
2285 Sequoia Dr
Aurora, IL 60506
Phone:(630) 859-8700
NPI:1003542184
Cultural Training Completed: No
Hours: [Mon, Tue, Wed, Thu, Fri] 08:00 AM - 05:00 PM
Accessibility: Some Criteria Met (P, EB, IB, PA)

Advocate Medical Group Advocate Clinic Aurora
1207 N Randall Rd
Aurora, IL 60506
Phone:(800) 323-8622
NPI:1700824455
Website: http://www.care.advocatehealth.com
Cultural Training Completed: No

IL

Kane

Multi-Specialty Group

Advocate Medical Group Advocate Clinic Aurora
Hours: [Mon, Tue, Wed, Thu, Fri] 08:00 AM - 05:00 PM
Accessibility: Some Criteria Met (P, EB, IB, PA)

Advocate Medical Group1
2285 Sequoia Dr
Fl 2
Aurora, IL 60506
Phone:(847) 723-4088
NPI:1003542184
Cultural Training Completed: No
Hours: [Mon, Tue, Wed, Thu, Fri] 08:00 AM - 05:00 PM
Accessibility: Details Pending (P, EB, IB, PA)

Presence Healthcare Services
1325 N Highland Ave
Aurora, IL 60506
Phone:(630) 859-2222
NPI:1932216819
Website: https://www.amitahealth.org
Cultural Training Completed: No
Hours: [Mon, Tue, Wed, Thu, Fri] 08:00 AM - 05:00 PM
Accessibility: Some Criteria Met (P, EB, IB, PA)

IL

Kane

Multi-Specialty Group

Presence Healthcare Services
1315 N Highland Ave
Ste 200
Aurora, IL 60506
Phone:(630) 906-7801
NPI:1356727127
Website: http://www.amitahealth.org
Cultural Training Completed: No
Hours: [Mon, Tue, Wed, Thu, Fri] 08:00 AM - 05:00 PM
Accessibility: Some Criteria Met (P, EB, IB, PA)

Presence Healthcare Services
1325 N Highland Ave
Aurora, IL 60506
Phone:(855) 693-2252
NPI:1356727127
Website: http://www.amitahealth.org
Cultural Training Completed: No
Hours: [Mon, Tue, Wed, Thu, Fri] 08:00 AM - 05:00 PM
Accessibility: Details Pending (P, EB, IB, PA)

Presence Healthcare Services
1325 N Highland Ave
Ste 104
Aurora, IL 60506
Phone:(630) 859-2222

IL

Kane

Multi-Specialty Group

Presence Healthcare Services
NPI:1356727127
Website: http://www.amitahealth.org
Cultural Training Completed: No
Hours: [Mon, Tue, Wed, Thu, Fri] 08:00 AM - 05:00 PM
Other Language(s):English
Accessibility: Some Criteria Met (P, EB, IB, PA)

UChicago Medicine AdventHealth Bolingbrook Obstetrics and Gynecology
2121 Ridge Ave
Ste 103
Aurora, IL 60504
Phone:(630) 375-0101
NPI:1932650496
Website: https://www.amitahealth.org
Cultural Training Completed: No
Hours: [Mon, Tue, Wed, Thu, Fri] 08:00 AM - 05:00 PM
Accessibility: Details Pending (P, EB, IB, PA)

Single Specialty Group

Aurora Medical Center
302 E New York St

IL

Kane

Single Specialty Group

Aurora Medical Center
Aurora, IL 60505
Phone:(630) 844-0080
NPI:1083734198
Website: https://www.rush.edu/
Cultural Training Completed: No
Hours: [Mon, Tue, Wed, Thu, Fri] 08:00 AM - 05:00 PM
Other Language(s):Romanian, Spanish
Accessibility: Some Criteria Met (P, EB, IB, PA)

Valley Imaging Consultants, LLC
2000 Ogden Ave
Aurora, IL 60504
Phone:(630) 978-6200
NPI:1598755456
Website: https://www.rush.edu/
Cultural Training Completed: No
Hours: [Mon, Tue, Wed, Thu, Fri] 08:00 AM - 05:00 PM
Accessibility: Details Pending (P, EB, IB, PA)

Valley Imaging Consultants, LLC
2000 Ogden Ave
Aurora, IL 60504
Phone:(630) 978-6200
NPI:1215987045

IL

Kane

Single Specialty Group

Valley Imaging Consultants, LLC
Website: http://www.rush.edu/
Cultural Training Completed: No
Hours: [Mon, Tue, Wed, Thu, Fri] 08:00 AM - 05:00 PM
Accessibility: Some Criteria Met (P, EB, IB, PA)

Batavia

Clinic/Center: Medical Specialty

Rheumatology Services Ltd
1001 E Wilson St
Ste 160
Batavia, IL 60510
Phone:(630) 241-4655
NPI:1508061490
Cultural Training Completed: No
Hours: Tue 01:00 PM - 05:00 PM
Accessibility: Details Pending (P, EB, IB, PA)

Clinic/Center: Occupational Medicine

Comprehensive Rehabilitation Ltd
700 W Fabyan Pkwy
Batavia, IL 60510
Phone:(630) 406-4495
NPI:1487797312
Cultural Training Completed: Yes

IL

Kane

Clinic/Center: Occupational Medicine

Comprehensive Rehabilitation Ltd
Hours: [Mon, Tue, Wed, Thu, Fri] 08:00 AM - 05:00 PM
Accessibility: Details Pending (P, EB, IB, PA)

Clinic/Center: Rehabilitation

Batavia Rehab and HC Center
520 E Fabyan Pkwy
Batavia, IL 60510
Phone:(630) 879-5373
NPI:1437323367
Website: https://www.petersenhealthcare.net
Cultural Training Completed: No
Hours: [Mon, Tue, Wed, Thu, Fri] 08:00 AM - 05:00 PM
Accessibility: Details Pending (P, EB, IB, PA)

RehabCare Group East Inc
520 E Fabyan Pkwy
Batavia, IL 60510
Phone:(630) 879-5266
NPI:1871037861
Website: https://www.petersenhealthcare.net/
Cultural Training Completed: No

IL

Kane

Clinic/Center: Rehabilitation

RehabCare Group East Inc
Hours: [Mon, Tue, Wed, Thu, Fri] 08:00 AM - 05:00 PM
Accessibility: Details Pending (P, EB, IB, PA)

Free Standing Renal Dialysis Facility (Kidney)

Fresenius Medical Care West Batavia
2580 W Fabyan Pkwy
Batavia, IL 60510
Phone:(630) 406-1690
NPI:1992094718
Cultural Training Completed: No
Hours: [Mon, Wed, Fri] 06:00 AM - 08:00 PM, [Tue, Thu, Sat] 07:00 AM - 05:00 PM
Other Language(s):English
Accessibility: Details Pending (P, EB, IB, PA)

Fresenius Medical Care West Batavia
2580 W Fabyan Pkwy
Batavia, IL 60510
Phone:(630) 406-1690
NPI:1457690604
Website: https://www.freseniuskidneycare.com/
Cultural Training Completed: No

IL

Kane

Free Standing Renal Dialysis Facility (Kidney)

Fresenius Medical Care West Batavia
Hours: [Mon, Tue, Wed, Thu, Fri] 09:00 AM - 05:00 PM
Other Language(s):English
Accessibility: Details Pending (P, EB, IB, PA)

Multi-Specialty Group

Advocate Medical Group - Batavia - 2500 West Fabyan Parkway - Pediatrics
2500 W Fabyan Pkwy
Batavia, IL 60510
Phone:(630) 879-2110
NPI:1003542184
Cultural Training Completed: No
Hours: [Mon, Tue, Wed, Thu, Fri] 08:00 AM - 05:00 PM
Accessibility: Details Pending (P, EB, IB, PA)

Dreyer Clinic - Batavia
2500 W Fabyan Pkwy
Batavia, IL 60510
Phone:(630) 879-2110
NPI:1932216819
Website: https://www.amitahealth.org
Cultural Training Completed: No

IL

Kane

Multi-Specialty Group

Dreyer Clinic - Batavia
Hours: [Mon, Tue, Wed, Thu, Fri] 08:00 AM - 05:00 PM
Accessibility: Details Pending (P, EB, IB, PA)

Carpentersville

Clinic/Center: Mental Health (Including Community Mental Health Center)

Aunt Martha's Carpentersville Community Health Center
3003 Wakefield Dr
Carpentersville, IL 60110
Phone:(877) 692-8686
NPI:1356987184
Cultural Training Completed: No
Hours: Mon 08:30 AM - 06:30 PM, [Tue, Wed] 08:30 AM - 05:30 PM, Thu 08:30 AM - 07:00 PM, Fri 08:30 AM - 04:30 PM, Sat 08:00 AM - 12:00 PM
Accessibility: Some Criteria Met (P, EB, IB, PA)

Federally Qualified Health Center (FQHC)

3003 Wakefield Dr
Carpentersville, IL 60110
Phone:(877) 692-8686

IL

Kane

Federally Qualified Health Center (FQHC)

NPI:1538209077
Website: https://www.auntmarthas.org/
Cultural Training Completed: No
Hours: Mon 08:30 AM - 06:30 PM, [Tue, Wed, Thu] 08:30 AM - 05:00 PM, Fri 08:30 AM - 04:30 PM
Other Language(s):English
Accessibility: Some Criteria Met (P, EB, IB, PA)

Free Standing Renal Dialysis Facility (Kidney)

Carpentersville Dialysis
2203 Randall Rd
Carpentersville, IL 60110
Phone:(847) 426-6456
NPI:1003247750
Website: https://www.davita.com/
Cultural Training Completed: No
Hours: [Mon, Wed, Fri] 05:15 AM - 10:15 PM, [Tue, Thu, Sun] 05:15 AM - 08:45 PM
Other Language(s):English
Accessibility: Details Pending (P, EB, IB, PA)

IL

Kane

Multi-Specialty Group

Presence Healthcare Services
2201 Randall Rd
Carpentersville, IL 60110
Phone:(847) 844-7800
NPI:1356727127
Website: http://www.amitahealth.org
Cultural Training Completed: No
Hours: [Mon, Tue, Wed, Thu, Fri] 08:00 AM - 05:00 PM
Accessibility: Details Pending (P, EB, IB, PA)

Dundee

Clinic/Center: Urgent Care

Immediate Care Plus LTD
888 E Main St
Dundee, IL 60118
Phone:(847) 426-0600
NPI:1699008243
Website: https://www.crossroadshospital.com
Cultural Training Completed: No
Hours: [Mon, Tue, Wed, Thu, Fri, Sun] 08:00 AM - 05:00 PM
Other Language(s):American Sign Language,English,Spanish

IL

Kane

Clinic/Center: Urgent Care

Immediate Care Plus LTD
Accessibility: Some Criteria Met (P, EB, IB, PA)

Federally Qualified Health Center (FQHC)

Legacy Medical Care Inc.
519 Dundee Ave
Dundee, IL 60118
Phone:(847) 844-3274
NPI:1003365412
Website: https://www.legacymedicalcare.org/
Cultural Training Completed: No
Hours: [Mon, Tue, Wed, Thu, Fri] 08:00 AM - 05:00 PM, Sat 08:00 AM - 06:00 PM
Other Language(s):Korean,English
Accessibility: Details Pending (P, EB, IB, PA)

Legacy Medical Care Inc.
519 Dundee Ave
Dundee, IL 60118
Phone:(847) 749-2248
NPI:1497181697
Website: https://www.legacymedicalcare.org/
Cultural Training Completed: No

IL

Kane

Federally Qualified Health Center (FQHC)

Legacy Medical Care Inc.
Hours: [Mon, Tue, Wed, Thu, Fri] 08:00 AM - 05:00 PM
Other Language(s):Korean,Spanish,English
Accessibility: Details Pending (P, EB, IB, PA)

Multi-Specialty Group

Advocate Medical Group - West Dundee - Family Medicine
979 W Main St
Ste 201
Dundee, IL 60118
Phone:(847) 426-9396
NPI:1700824455
Cultural Training Completed: No
Hours: [Mon, Tue, Wed, Thu, Fri] 08:00 AM - 05:00 PM
Accessibility: Some Criteria Met (P, EB, IB, PA)

Advocate Medical Group - West Dundee - Family Medicine
979 W Main St
Dundee, IL 60118
Phone:(847) 426-9396
NPI:1700824455
Website: http://www.care.advocatehealth.com
Cultural Training Completed: No

IL

Kane

Multi-Specialty Group

Advocate Medical Group - West Dundee - Family Medicine
Hours: [Mon, Tue, Wed, Thu, Fri] 08:00 AM - 05:00 PM
Accessibility: Some Criteria Met (P, EB, IB, PA)

Physical Therapy (Rehabilitation)

Cortlyn Therapy, PC
901 Angle Tarn
Dundee, IL 60118
Phone:(224) 802-6020
NPI:1235725730
Cultural Training Completed: No
Hours: [Mon, Tue, Wed, Thu, Fri] 08:00 AM - 05:00 PM
Accessibility: Details Pending (P, EB, IB, PA)

Single Specialty Group

Doctors Of Physical Therapy
621 S 8th St
Dundee, IL 60118
Phone:(847) 214-1305
NPI:1689648602
Website: https://drsofpt.com/
Cultural Training Completed: No
Hours: [Mon, Tue, Wed, Thu, Fri] 08:00 AM - 05:00 PM, Sat 08:00 AM - 06:00 PM

IL

Kane

Single Specialty Group

Doctors Of Physical Therapy
Accessibility: Details Pending (P, EB, IB, PA)

East Dundee

Federally Qualified Health Center (FQHC)

Legacy Medical Care Inc.
151 Dundee Ave
Ste C
East Dundee, IL 60118
Phone:(847) 844-3274
NPI:1003365412
Website: https://www.legacymedicalcare.org/
Cultural Training Completed: Yes
Hours: [Mon, Tue, Wed, Thu, Fri] 09:00 AM - 07:00 PM, Sat 08:00 AM - 06:00 PM
Other Language(s):Spanish
Accessibility: Some Criteria Met (P, EB, IB, PA)

Legacy Medical Care Inc.
151 Dundee Ave
Ste C
East Dundee, IL 60118
Phone:(847) 844-3274
NPI:1750830162
Website: www.legacymedicalcare.org

IL

Kane

Federally Qualified Health Center (FQHC)

Legacy Medical Care Inc.
Cultural Training Completed: No
Hours: [Mon, Tue, Wed, Thu, Fri] 09:00 AM - 07:00 PM, Sat 08:00 AM - 06:00 PM
Accessibility: Some Criteria Met (P, EB, IB, PA)

Legacy Medical Care Inc.
151 Dundee Ave
Ste C
East Dundee, IL 60118
Phone:(847) 844-3274
NPI:1497181697
Website: https://www.legacymedicalcare.org/
Cultural Training Completed: No
Hours: [Mon, Tue, Wed, Thu, Fri] 08:00 AM - 05:00 PM
Accessibility: Details Pending (P, EB, IB, PA)

Elgin

Clinic/Center: Community Health

Ecker Center For Mental Health
1845 Grandstand Pl
Elgin, IL 60123
Phone:(847) 695-0484
NPI:1396575163

IL

Kane

Clinic/Center: Community Health

Ecker Center For Mental Health
Cultural Training Completed: No
Hours: [Mon, Tue, Wed, Thu, Fri] 08:00 AM - 05:00 PM
Accessibility: Some Criteria Met (P, EB, IB, PA)

Clinic/Center: Medical Specialty

Advanced Allergy & Asthma Associates, SC
2445 Westfield Dr
Ste 501
Elgin, IL 60124
Phone:(847) 888-8802
NPI:1629122403
Cultural Training Completed: No
Hours: [Mon, Tue, Wed, Thu, Fri] 08:00 AM - 05:00 PM
Accessibility: Some Criteria Met (P, EB, IB, PA)

Fox Valley Orthopaedic Associates SC
1975 Lin Lor Ln
Elgin, IL 60123
Phone:(847) 468-1400
NPI:1295706851
Cultural Training Completed: No
Hours: [Mon, Tue, Wed, Thu, Fri] 08:00 AM - 05:00 PM

IL

Kane

Clinic/Center: Medical Specialty

Fox Valley Orthopaedic Associates SC
Accessibility: Details Pending (P, EB, IB, PA)

Fox Valley Orthopaedic Associates SC
1975 Lin Lor Ln
Elgin, IL 60123
Phone:(847) 468-1400
NPI:1295706851
Cultural Training Completed: No
Hours: [Mon, Tue, Wed, Thu, Fri] 08:00 AM - 05:00 PM
Accessibility: Some Criteria Met (P, EB, IB, PA)

Fox Valley Orthopaedic Associates SC
2350 Royal Blvd
Ste 200
Elgin, IL 60123
Phone:(847) 931-5300
NPI:1295706851
Cultural Training Completed: No
Hours: [Mon, Tue, Wed, Thu, Fri] 08:00 AM - 05:00 PM
Accessibility: Some Criteria Met (P, EB, IB, PA)

IL

Kane

Clinic/Center: Medical Specialty

Fox Valley Orthopaedic Associates, PLLC
1710 N Randall Rd
Ste 140
Elgin, IL 60123
Phone:(630) 584-1400
NPI:1295706851
Cultural Training Completed: No
Hours: [Mon, Tue, Wed, Thu, Fri] 08:00 AM - 05:00 PM
Accessibility: Details Pending (P, EB, IB, PA)

Fox Valley Orthopaedic Associates, PLLC
2350 Royal Blvd
Ste 200
Elgin, IL 60123
Phone:(630) 584-1400
NPI:1295706851
Cultural Training Completed: No
Hours: [Mon, Tue, Wed, Thu, Fri] 08:00 AM - 05:00 PM
Accessibility: Details Pending (P, EB, IB, PA)

Fox Valley Orthopedic Associates SC
1710 N Randall Rd
Ste 140
Elgin, IL 60123
Phone:(224) 293-1170
NPI:1295706851

IL

Kane

Clinic/Center: Medical Specialty

Fox Valley Orthopedic Associates SC
Cultural Training Completed: No
Hours: [Mon, Tue, Wed, Thu, Fri] 08:00 AM - 05:00 PM, Sat 08:30 AM - 10:30 PM
Accessibility: Some Criteria Met (P, EB, IB, PA)

Clinic/Center: Mental Health (Including Community Mental Health Center)

AID EHA
120 S State St
Ofc 1
Elgin, IL 60123
Phone:(630) 966-4475
NPI:1730629924
Website: https://www.aidcares.org/
Cultural Training Completed: No
Hours: [Mon, Tue, Wed, Thu, Fri] 08:00 AM - 05:00 PM
Other Language(s):English
Accessibility: Some Criteria Met (P, EB, IB, PA)

AID Larkin
1212 Larkin Ave
Elgin, IL 60123
Phone:(224) 281-4952
NPI:1538784293

IL

Kane

Clinic/Center: Mental Health (Including Community Mental Health Center)

AID Larkin
Cultural Training Completed: No
Hours: [Mon, Tue, Wed, Thu, Fri] 07:00 AM - 05:00 PM
Accessibility: Details Pending (P, EB, IB, PA)

Ecker Center For Behavioral Health
77 N Airlite St
Elgin, IL 60123
Phone:(847) 695-3200
NPI:1982787693
Website: http://www.macnealhospital.org
Cultural Training Completed: No
Hours: [Mon, Tue, Wed, Thu, Fri] 08:00 AM - 05:00 PM
Accessibility: Details Pending (P, EB, IB, PA)

Ecker Center For Behavioral Health
1845 Grandstand Pl
Elgin, IL 60123
Phone:(847) 695-0484
NPI:1407534423
Cultural Training Completed: No
Hours: [Mon, Tue, Wed, Thu, Fri] 08:00 AM - 05:00 PM

IL

Kane

Clinic/Center: Mental Health (Including Community Mental Health Center)

Ecker Center For Behavioral Health
Accessibility: Some Criteria Met (P, EB, IB, PA)

Ecker Center For Behavioral Health
1845 Grandstand Pl
Elgin, IL 60123
Phone:(847) 695-0484
NPI:1972386738
Cultural Training Completed: No
Hours: [Mon, Tue, Wed, Thu, Fri] 08:00 AM - 05:00 PM
Accessibility: Some Criteria Met (P, EB, IB, PA)

Ecker Center for Behavioral Health
1410 Getzelman Dr
Apt 2E
Elgin, IL 60123
Phone:(847) 695-0484
NPI:1982787693
Website: http://www.macnealhospital.org
Cultural Training Completed: No
Hours: [Mon, Tue, Wed, Thu, Fri] 08:00 AM - 05:00 PM, [Sat, Sun] 08:00 AM - 06:00 PM
Other Language(s):Telugu,Ger

IL

Kane

Clinic/Center: Mental Health (Including Community Mental Health Center)

Ecker Center for Behavioral Health
man,Hindi,Chinese,Spanish,English
Accessibility: Details Pending (P, EB, IB, PA)

Ecker Center for Mental Health
1475 Royal Blvd
Elgin, IL 60123
Phone:(847) 531-8420
NPI:1982787693
Website: http://www.macnealhospital.org
Cultural Training Completed: No
Hours: [Mon, Tue, Wed, Thu, Fri] 08:00 AM - 05:00 PM
Accessibility: Details Pending (P, EB, IB, PA)

Ecker Center for Mental Health
1845 Grandstand Pl
Elgin, IL 60123
Phone:(847) 695-0484
NPI:1982787693
Website: http://www.macnealhospital.org
Cultural Training Completed: No
Hours: [Mon, Tue, Wed, Thu, Fri] 08:00 AM - 05:00 PM

IL

Kane

Clinic/Center: Mental Health (Including Community Mental Health Center)

Ecker Center for Mental Health
Other Language(s):Spanish
Accessibility: Some Criteria Met (P, EB, IB, PA)

Ecker Center for Mental Health
1383 Abbott Dr
Elgin, IL 60123
Phone:(847) 695-0484
NPI:1982787693
Website: http://www.macnealhospital.org
Cultural Training Completed: No
Hours: [Mon, Tue, Wed, Thu, Fri] 08:00 AM - 05:00 PM
Accessibility: Details Pending (P, EB, IB, PA)

Ecker Center for Mental Health
1012 Todd Farm Dr
Elgin, IL 60123
Phone:(847) 695-0484
NPI:1982787693
Website: http://www.macnealhospital.org
Cultural Training Completed: No
Hours: [Mon, Tue, Wed, Thu, Fri] 08:00 AM - 05:00 PM

IL

Kane

Clinic/Center: Mental Health (Including Community Mental Health Center)

Ecker Center for Mental Health
Other Language(s):Hindi,German,Chinese,Spanish,Telugu,English
Accessibility: Details Pending (P, EB, IB, PA)

Ecker Center for Mental Health
1582 Mark Ave
Elgin, IL 60123
Phone:(224) 238-3303
NPI:1982787693
Website: http://www.macnealhospital.org
Cultural Training Completed: No
Hours: [Mon, Tue, Wed, Thu, Fri] 08:00 AM - 08:00 PM, [Sat, Sun] 08:00 AM - 06:00 PM
Accessibility: Details Pending (P, EB, IB, PA)

Ecker Center for Mental Health
52 Surrey Dr
Elgin, IL 60123
Phone:(847) 695-0484
NPI:1982787693
Website: http://www.macnealhospital.org
Cultural Training Completed: No

IL

Kane

Clinic/Center: Mental Health (Including Community Mental Health Center)

Ecker Center for Mental Health
Hours: [Mon, Tue, Wed, Thu, Fri] 08:00 AM - 05:00 PM
Other Language(s):Hindi,Chinese,Spanish,German,Telugu,English
Accessibility: Details Pending (P, EB, IB, PA)

Ecker Center for Mental Health
1425 N Randall Rd
Elgin, IL 60123
Phone:(224) 783-8786
NPI:1982787693
Website: http://www.macnealhospital.org
Cultural Training Completed: No
Hours: [Mon, Tue, Wed, Thu, Fri] 08:00 AM - 05:00 PM
Accessibility: Some Criteria Met (P, EB, IB, PA)

Ecker Center for Mental Health
1680 Mark Ave
Elgin, IL 60123
Phone:(847) 695-0484
NPI:1982787693
Website: http://www.macnealhospital.org

IL

Kane

Clinic/Center: Mental Health (Including Community Mental Health Center)

Ecker Center for Mental Health
Cultural Training Completed: No
Hours: [Mon, Tue, Wed, Thu, Fri] 08:00 AM - 05:00 PM
Other Language(s):Spanish,Telugu,Chinese,German,Hindi,English
Accessibility: Details Pending (P, EB, IB, PA)

Family Service Association Of Greater Elgin Area
1140 N McLean Blvd
Elgin, IL 60123
Phone:(847) 695-3680
NPI:1235283441
Website: https://fsaelgin.org/
Cultural Training Completed: No
Hours: [Mon, Tue, Wed, Thu, Fri] 08:00 AM - 05:00 PM
Accessibility: Details Pending (P, EB, IB, PA)

Family Service Association Of Greater Elgin Area
1140 N McLean Blvd
Ste I
Elgin, IL 60123
Phone:(847) 695-3680

IL

Kane

Clinic/Center: Mental Health (Including Community Mental Health Center)

Family Service Association Of Greater Elgin Area
NPI:1235283441
Website: https://fsaelgin.org/
Cultural Training Completed: No
Hours: [Mon, Tue, Wed, Thu, Fri] 08:00 AM - 05:00 PM
Accessibility: Details Pending (P, EB, IB, PA)

Family Service Association Of Greater Elgin Area
1752 Capital St
Elgin, IL 60124
Phone:(847) 695-3680
NPI:1235283441
Website: https://fsaelgin.org/
Cultural Training Completed: No
Hours: [Mon, Tue, Wed, Thu, Fri] 09:00 AM - 08:00 PM, Sat 09:00 AM - 05:00 PM
Accessibility: Details Pending (P, EB, IB, PA)

Family Service Association Of Greater Elgin Area
1752 Capital St
Ste 100
Elgin, IL 60124

IL

Kane

Clinic/Center: Mental Health (Including Community Mental Health Center)

Family Service Association Of Greater Elgin Area
Phone:(847) 695-3680
NPI:1235283441
Website: https://fsaelgin.org/
Cultural Training Completed: No
Hours: [Mon, Tue, Wed, Thu, Fri] 09:00 AM - 08:00 PM, Sat 09:00 AM - 05:00 PM
Other Language(s):Spanish,American Sign Language,English
Accessibility: Details Pending (P, EB, IB, PA)

Mathers Clinic LLC
420 Airport Rd
Elgin, IL 60123
Phone:(815) 444-9999
NPI:1316237530
Cultural Training Completed: No
Hours: [Mon, Tue, Wed, Thu, Fri] 08:00 AM - 05:00 PM
Accessibility: Details Pending (P, EB, IB, PA)

Mathers Recovery
420 Airport Rd
Ste C
Elgin, IL 60123
Phone:(847) 462-6099

IL

Kane

Clinic/Center: Mental Health (Including Community Mental Health Center)

Mathers Recovery
NPI:1639614175
Website: https://themathersrecovery.com/
Cultural Training Completed: Yes
Hours: [Mon, Tue, Wed, Thu, Fri] 06:00 AM - 01:30 PM, Sat 07:00 AM - 12:00 PM
Accessibility: Some Criteria Met (I P, I EB, I IB, I PA)

Matters Clinic LLC
420 Airport Rd
Ste C
Elgin, IL 60123
Phone:(847) 462-6099
NPI:1316237530
Cultural Training Completed: No
Hours: [Mon, Tue, Wed, Thu, Fri] 08:00 AM - 05:00 PM
Accessibility: Details Pending (P, EB, IB, PA)

Clinic/Center: Methadone Clinic

Mathers Recovery
585 Tollgate Rd
Ste E
Elgin, IL 60123
Phone:(847) 697-3750
NPI:1639614175

IL

Kane

Clinic/Center: Methadone Clinic

Mathers Recovery
Website: https://themathersrecovery.com/
Cultural Training Completed: No
Hours: [Mon, Tue, Wed, Thu, Fri, Sat] 05:30 AM - 01:00 PM
Accessibility: Details Pending (P, EB, IB, PA)

Mathers Recovery
420 Airport Rd
Elgin, IL 60123
Phone:(847) 462-6099
NPI:1639614175
Website: https://themathersrecovery.com/
Cultural Training Completed: No
Hours: [Mon, Tue, Wed, Thu, Fri] 08:00 AM - 05:00 PM
Accessibility: Some Criteria Met (I P, I EB, P IB, I PA)

Mathers Recovery
420 Airport Rd
Ste C
Elgin, IL 60123
Phone:(847) 462-6099
NPI:1639614175
Website: https://themathersrecovery.com/
Cultural Training Completed: No

IL

Kane

Clinic/Center: Methadone Clinic

Mathers Recovery
Hours: [Mon, Tue, Wed, Thu, Fri] 05:30 AM - 01:30 PM, Sat 06:30 AM - 11:00 AM
Accessibility: Some Criteria Met (I P, I EB, I IB, I PA)

Mathers Recovery
585 Tollgate Rd
Ste E
Elgin, IL 60123
Phone:(847) 697-3750
NPI:1922543461
Website: https://themathersrecovery.com/
Cultural Training Completed: No
Hours: [Mon, Tue, Wed, Thu, Fri] 08:00 AM - 05:00 PM
Accessibility: Details Pending (P, EB, IB, PA)

Mathers Recovery
420 Airport Rd
Ste C
Elgin, IL 60123
Phone:(815) 444-9999
NPI:1922543461
Cultural Training Completed: No
Hours: [Mon, Tue, Wed, Thu, Fri] 05:30 AM - 01:30 PM, Sat 06:30 AM - 11:00 AM
Accessibility: Details Pending (P, EB, IB, PA)

IL

Kane

Clinic/Center: Methadone Clinic

Mathers Recovery (ea)
585 Tollgate Rd
Elgin, IL 60123
Phone:(309) 962-6114
NPI:1639614175
Website: https://themathersrecovery.com/
Cultural Training Completed: No
Hours: [Mon, Tue, Wed, Thu, Fri] 08:00 AM - 05:00 PM
Accessibility: Details Pending (P, EB, IB, PA)

Clinic/Center: Occupational Medicine

OrthoIllinois
1550 N Randall Rd
Elgin, IL 60123
Phone:(815) 569-6355
NPI:1730136474
Cultural Training Completed: No
Hours: [Mon, Tue, Wed, Thu, Fri] 08:00 AM - 05:00 PM
Accessibility: Some Criteria Met (P, EB, IB, PA)

Clinic/Center: Primary Care

FVO Primary LLC
2350 Royal Blvd
Ste 200
Elgin, IL 60123
Phone:(847) 695-8100
NPI:1467146100

IL

Kane

Clinic/Center: Primary Care

FVO Primary LLC
Cultural Training Completed: No
Hours: [Mon, Tue, Wed, Thu, Fri] 08:00 AM - 05:00 PM
Accessibility: Some Criteria Met (P, EB, IB, PA)

FVO Primary LLC
1710 N Randall Rd
Ste 140
Elgin, IL 60123
Phone:(847) 214-5740
NPI:1467146100
Cultural Training Completed: No
Hours: [Mon, Tue, Wed, Thu, Fri] 08:00 AM - 05:00 PM
Accessibility: Some Criteria Met (P, EB, IB, PA)

Gomez Medical Group Inc
1600 N Randall Rd
Ste 155
Elgin, IL 60123
Phone:(224) 856-2300
NPI:1164823779
Cultural Training Completed: No
Hours: [Mon, Tue, Wed, Thu, Fri] 08:00 AM - 05:00 PM
Accessibility: Some Criteria Met (P, EB, IB, PA)

Horng Y Fang Md
1590 Weatherstone Ln

IL

Kane

Clinic/Center: Primary Care

Horng Y Fang Md
Elgin, IL 60123
Phone:(847) 695-7992
NPI:1285094771
Cultural Training Completed: No
Hours: Mon 09:00 AM - 05:30 PM, [Tue, Wed, Thu, Fri] 09:30 AM - 05:30 PM, Sat 09:30 AM - 12:00 PM
Accessibility: Some Criteria Met (P, EB, IB, PA)

Clinic/Center: Rehabilitation

Easter Seals Dupage and the Fox Valley
799 S McLean Blvd
Elgin, IL 60123
Phone:(847) 742-3264
NPI:1568460681
Website: https://www.easterseals.com/
Cultural Training Completed: No
Hours: [Mon, Tue, Wed, Thu, Fri] 08:00 AM - 05:00 PM
Other Language(s):English
Accessibility: Details Pending (P, EB, IB, PA)

Jayne Shover Center
799 S McLean Blvd
Unit 103
Elgin, IL 60123
Phone:(847) 742-3264

IL

Kane

Clinic/Center: Rehabilitation

Jayne Shover Center
NPI:1568460681
Website: https://www.easterseals.com/
Cultural Training Completed: No
Hours: [Mon, Tue, Wed, Thu] 08:00 AM - 05:30 PM, Fri 08:00 AM - 05:00 PM
Other Language(s):English
Accessibility: Details Pending (P, EB, IB, PA)

Clinic/Center: Rehabilitation, Substance Use Disorder

Ecker Center For Mental Health
1845 Grandstand Pl
Elgin, IL 60123
Phone:(847) 695-0484
NPI:1770261794
Cultural Training Completed: No
Hours: [Mon, Tue, Wed, Thu, Fri] 08:00 AM - 05:00 PM
Accessibility: Some Criteria Met (P, EB, IB, PA)

Clinic/Center: Urgent Care

Physicians Immediate Care
2490 Bushwood Dr
Elgin, IL 60124

IL

Kane

Clinic/Center: Urgent Care

Physicians Immediate Care
Phone:(224) 293-5200
NPI:1205814118
Cultural Training Completed: No
Hours: [Mon, Tue, Wed, Thu, Fri] 07:30 AM - 08:00 PM, [Sat, Sun] 07:30 AM - 04:00 PM
Accessibility: Some Criteria Met (P, EB, IB, PA)

Physicians Immediate Care
2490 Bushwood Dr
Ste F
Elgin, IL 60124
Phone:(224) 293-5200
NPI:1205814118
Cultural Training Completed: No
Hours: [Mon, Tue, Wed, Thu, Fri] 08:00 AM - 05:00 PM
Accessibility: Details Pending (P, EB, IB, PA)

Federally Qualified Health Center (FQHC)

Greater Elgin Family Care Center (FQHC)
370 Summit St
Elgin, IL 60120
Phone:(847) 608-1344
NPI:1609875053
Website:
http://www.hamdardhealth.org/

IL

Kane

Federally Qualified Health Center (FQHC)

Greater Elgin Family Care Center (FQHC)
Cultural Training Completed: No
Hours: [Mon, Tue, Wed, Thu, Fri] 08:00 AM - 05:00 PM
Accessibility: Details Pending (P, EB, IB, PA)

Greater Family Health
373 Summit St
Elgin, IL 60120
Phone:(847) 608-1344
NPI:1568606051
Website:
http://www.greaterfamilyhealth.org/
Cultural Training Completed: No
Hours: [Mon, Tue, Wed, Thu, Fri] 08:00 AM - 05:00 PM
Other Language(s):English
Accessibility: Some Criteria Met (P, EB, IB, PA)

Greater Family Health
450 Dundee Ave
Elgin, IL 60120
Phone:(844) 599-3700
NPI:1720142557
Website:
http://www.greaterfamilyhealth.org
Cultural Training Completed: No

IL

Kane

Federally Qualified Health Center (FQHC)

Greater Family Health
Hours: [Mon, Tue, Wed, Thu, Fri, Sat] 08:00 AM - 05:00 PM
Accessibility: Some Criteria Met (P, EB, IB, PA)

Greater Family Health
373 Summit St
Elgin, IL 60120
Phone:(847) 608-1344
NPI:1720142557
Website:
http://www.greaterfamilyhealth.org
Cultural Training Completed: No
Hours: Mon 06:00 AM - 07:30 PM, [Tue, Wed, Thu] 08:00 AM - 07:30 PM, [Fri, Sat] 08:00 AM - 05:00 PM
Other Language(s):Spanish,English
Accessibility: Details Pending (P, EB, IB, PA)

Greater Family Health
370 Summit St
Elgin, IL 60120
Phone:(844) 599-3700
NPI:1285061879
Website:
http://www.greaterfamilyhealth.org/
Cultural Training Completed: No

IL

Kane

Federally Qualified Health Center (FQHC)

Greater Family Health
Hours: [Mon, Tue, Wed, Thu, Fri] 08:00 AM - 05:00 PM
Accessibility: Details Pending (P, EB, IB, PA)

Greater Family Health
450 Dundee Ave
Elgin, IL 60120
Phone:(844) 599-3700
NPI:1285061879
Website:
http://www.greaterfamilyhealth.org/
Cultural Training Completed: No
Hours: [Mon, Tue, Wed, Thu, Fri] 08:00 AM - 05:00 PM
Accessibility: Details Pending (P, EB, IB, PA)

Greater Family Health
370 Summit St
Elgin, IL 60120
Phone:(844) 599-3700
NPI:1033860424
Cultural Training Completed: No
Hours: [Mon, Tue, Wed, Thu, Fri] 08:00 AM - 05:00 PM
Accessibility: Some Criteria Met (P, EB, IB, PA)

Greater Family Health
1435 N Randall Rd
Ste 410
Elgin, IL 60123

IL

Kane

Federally Qualified Health Center (FQHC)

Greater Family Health
Phone:(844) 599-3700
NPI:1720142557
Website: http://www.gefcc.org
Cultural Training Completed: No
Hours: Mon 03:00 PM - 07:30 PM, [Tue, Wed, Thu, Fri] 08:00 AM - 05:00 PM
Accessibility: Some Criteria Met (P, EB, IB, PA)

Greater Family Health
373 Summit St
Elgin, IL 60120
Phone:(844) 599-3700
NPI:1720142557
Website: http://www.gefcc.org
Cultural Training Completed: No
Hours: Mon 06:00 AM - 07:30 PM, [Tue, Wed, Thu] 08:00 AM - 07:30 PM, [Fri, Sat] 08:00 AM - 05:00 PM
Other Language(s):English,Spanish,American Sign Language
Accessibility: Some Criteria Met (P, EB, IB, PA)

Greater Family Health
901 Center St
Elgin, IL 60120
Phone:(847) 608-1344
NPI:1720142557

IL

Kane

Federally Qualified Health Center (FQHC)

Greater Family Health
Website: http://www.gefcc.org
Cultural Training Completed: No
Hours: [Mon, Tue, Wed, Thu, Fri] 08:00 AM - 05:00 PM
Accessibility: Details Pending (P, EB, IB, PA)

Greater Family Health
1515 East Lake Street
Suite 202
Elgin, IL 60123
Phone:(844) 599-3700
NPI:1720142557
Website: http://www.gefcc.org
Cultural Training Completed: No
Hours: [Mon, Tue, Wed, Thu, Fri] 08:00 AM - 05:00 PM
Accessibility: Details Pending (P, EB, IB, PA)

Greater Family Health
370 Summit St
Elgin, IL 60120
Phone:(844) 599-3700
NPI:1720142557
Website: http://www.gefcc.org
Cultural Training Completed: No
Hours: [Mon, Tue, Wed, Thu] 08:00 AM - 07:30 PM, [Fri, Sat] 08:00 AM - 05:00 PM

IL

Kane

Federally Qualified Health Center (FQHC)

Greater Family Health
Other Language(s):Spanish
Accessibility: Some Criteria Met (P, EB, IB, PA)

Greater Family Health
370 Summit St
Elgin, IL 60120
Phone:(847) 608-1344
NPI:1417336264
Website: https://greaterfamilyhealth.org/
Cultural Training Completed: No
Hours: [Mon, Wed, Thu] 08:00 AM - 07:30 PM, Tue 08:00 AM - 05:00 PM, Fri 08:00 AM - 05:30 PM
Accessibility: Some Criteria Met (P, EB, IB, PA)

Greater Family Health
370 Summit St
Elgin, IL 60120
Phone:(844) 599-3700
NPI:1376294793
Cultural Training Completed: No
Hours: [Mon, Tue, Wed, Thu, Fri] 08:00 AM - 05:00 PM
Accessibility: Some Criteria Met (P, EB, IB, PA)

Greater Family Health
450 Dundee Ave
Elgin, IL 60120

IL

Kane

Federally Qualified Health Center (FQHC)

Greater Family Health
Phone:(844) 599-3700
NPI:1447381074
Website: https://gefcc.org
Cultural Training Completed: No
Hours: [Mon, Tue, Thu] 10:00 AM - 07:30 PM, Wed 09:00 AM - 07:30 PM, [Fri, Sat] 08:00 AM - 05:00 PM
Other Language(s):English,Spanish
Accessibility: Some Criteria Met (P, EB, IB, PA)

Greater Family Health
370 Summit St
Elgin, IL 60120
Phone:(844) 599-3700
NPI:1447381074
Website: https://gefcc.org
Cultural Training Completed: No
Hours: [Mon, Tue, Wed, Thu, Fri] 08:00 AM - 05:00 PM
Accessibility: Details Pending (P, EB, IB, PA)

Greater Family Health
1435 N Randall Rd
Ste 410
Elgin, IL 60123
Phone:(844) 599-3700
NPI:1104193499

IL

Kane

Federally Qualified Health Center (FQHC)

Greater Family Health
Website:
https://gefcc.org
Cultural Training Completed: No
Hours: [Mon, Tue, Wed, Thu, Fri] 08:00 AM - 05:00 PM
Accessibility: Some Criteria Met (P, EB, IB, PA)

Open Door Clinic
1665 Larkin Ave
Elgin, IL 60123
Phone:(847) 695-1093
NPI:1306048632
Website:
https://howardbrown.org
Cultural Training Completed: No
Hours: [Mon, Tue, Wed, Thu, Fri] 08:00 AM - 05:00 PM
Accessibility: Details Pending (P, EB, IB, PA)

Seneca Health Center
450 Dundee Ave
Elgin, IL 60120
Phone:(844) 599-3700
NPI:1720142557
Website:
http://www.gefcc.org
Cultural Training Completed: No
Hours: [Mon, Tue, Wed, Thu, Fri] 08:00 AM - 05:00 PM

IL

Kane

Federally Qualified Health Center (FQHC)

Seneca Health Center
Accessibility: Some Criteria Met (P, EB, IB, PA)

VNA Health Care
620 Wing St
0
Elgin, IL 60123
Phone:(630) 892-4355
NPI:1629102819
Website:
https://www.vnahealth.com/
Cultural Training Completed: No
Hours: [Mon, Tue, Wed, Thu, Fri] 08:00 AM - 05:00 PM
Accessibility: Some Criteria Met (P, EB, IB, PA)

VNA Health Care
620 Wing St
0
Elgin, IL 60123
Phone:(630) 892-4355
NPI:1629102819
Website:
https://www.vnahealth.com/
Cultural Training Completed: No
Hours: [Mon, Tue, Wed, Thu, Fri] 08:00 AM - 05:00 PM
Accessibility: Some Criteria Met (P, EB, IB, PA)

VNA Health Care
620 Wing St

IL

Kane

Federally Qualified Health Center (FQHC)

VNA Health Care
Elgin, IL 60123
Phone:(630) 978-2532
NPI:1326522830
Website:
https://www.vnahealth.com
Cultural Training Completed: No
Hours: Mon 08:00 AM - 08:00 PM, [Tue, Wed, Thu, Fri] 08:00 AM - 04:00 PM
Other Language(s):English,Spanish
Accessibility: Some Criteria Met (P, EB, IB, PA)

Visiting Nurse Association of Fox Valley
620 Wing St
Elgin, IL 60123
Phone:(630) 892-4355
NPI:1629102819
Website:
https://www.vnahealth.com/
Cultural Training Completed: No
Hours: [Mon, Tue, Wed, Thu] 08:00 AM - 08:00 PM, [Fri, Sat] 08:00 AM - 04:30 PM
Accessibility: Some Criteria Met (P, EB, IB, PA)

IL

Kane

Federally Qualified Health Center (FQHC)

Visiting Nurse Association of Fox Valley
620 Wing St
Elgin, IL 60123
Phone:(630) 892-4355
NPI:1700910981
Website:
https://www.vnahealth.com
Cultural Training Completed: No
Hours: [Mon, Tue] 08:00 AM - 08:00 PM, [Wed, Thu, Fri, Sat] 08:00 AM - 04:00 PM
Other Language(s):Spanish,English
Accessibility: Details Pending (P, EB, IB, PA)

Vna Health Care
620 Wing St
Elgin, IL 60123
Phone:(847) 717-6455
NPI:1740533546
Website:
https://www.vnahealth.com
Cultural Training Completed: No
Hours: [Mon, Tue, Wed, Thu, Fri] 08:00 AM - 05:00 PM
Other Language(s):English
Accessibility: Details Pending (P, EB, IB, PA)

IL

Kane

Free Standing Renal Dialysis Facility (Kidney)

COBBLESTONE DIALYSIS
836 Dundee Ave
Ste A
Elgin, IL 60120
Phone:(847) 888-9386
NPI:1962715284
Cultural Training Completed: No
Hours: [Mon, Tue, Wed, Thu, Fri] 08:00 AM - 05:00 PM
Accessibility: Details Pending (P, EB, IB, PA)

Cobblestone Dialysis
836 Dundee Ave
Ste A
Elgin, IL 60120
Phone:(847) 888-9386
NPI:1962715284
Cultural Training Completed: No
Hours: [Mon, Wed, Fri] 05:00 AM - 06:00 PM, [Tue, Thu, Sun] 05:00 AM - 10:00 PM
Other Language(s):English
Accessibility: Details Pending (P, EB, IB, PA)

Cobblestone Dialysis
934 Center St
Ste A
Elgin, IL 60120
Phone:(847) 888-9386
NPI:1962715284

IL

Kane

Free Standing Renal Dialysis Facility (Kidney)

Cobblestone Dialysis
Cultural Training Completed: No
Hours: [Mon, Tue, Wed, Thu, Fri] 08:00 AM - 05:00 PM
Other Language(s):English
Accessibility: Details Pending (P, EB, IB, PA)

Dialysis Care Center Elgin LLC
955 N Randall Rd
Elgin, IL 60123
Phone:(224) 230-4340
NPI:1952965253
Cultural Training Completed: No
Hours: [Mon, Tue, Wed, Thu, Fri] 08:00 AM - 05:00 PM
Other Language(s):English
Accessibility: Details Pending (P, EB, IB, PA)

Fresenius Medical Care Elgin LLC
2130 Point Blvd
Ste 800
Elgin, IL 60123
Phone:(708) 498-9400
NPI:1558618678
Cultural Training Completed: No
Hours: [Mon, Tue, Wed, Thu, Fri, Sat] 08:00 AM - 05:00 PM

IL

Kane

Free Standing Renal Dialysis Facility (Kidney)

Fresenius Medical Care Elgin LLC
Accessibility: Details Pending (P, EB, IB, PA)

Fresenius Medical Care Elgin LLC
2130 Point Blvd
Elgin, IL 60123
Phone:(630) 406-1690
NPI:1558618678
Cultural Training Completed: No
Hours: [Mon, Tue, Wed, Thu, Fri, Sat] 06:00 AM - 08:30 PM
Other Language(s):English
Accessibility: Details Pending (P, EB, IB, PA)

Home Dialysis Services Fox Valley Llc
1670 Capital Street Unit E900
Elgin, IL 60124
Phone:(224) 238-3211
NPI:1427588631
Website: https://dccdialysis.com/
Cultural Training Completed: No
Hours: [Mon, Tue, Wed, Thu, Fri] 08:00 AM - 05:00 PM
Other Language(s):English

IL

Kane

Free Standing Renal Dialysis Facility (Kidney)

Home Dialysis Services Fox Valley Llc
Accessibility: Some Criteria Met (I P, I EB, P IB, I PA)

Silverbridge Home Training
2410 Alft Ln
Ste 101
Elgin, IL 60124
Phone:(847) 289-5628
NPI:1831508621
Website: https://www.davita.com/
Cultural Training Completed: No
Hours: [Mon, Tue, Wed, Thu, Sun] 08:30 AM - 05:00 PM, Fri 08:00 AM - 05:00 PM
Other Language(s):English
Accessibility: Details Pending (P, EB, IB, PA)

Multi-Specialty Group

Advocate Complete Care Center
1425 N Randall Rd
Elgin, IL 60123
Phone:(847) 390-5900
NPI:1700824455
Cultural Training Completed: No
Hours: [Mon, Tue, Wed, Thu, Fri] 08:00 AM - 05:00 PM

IL

Kane

Multi-Specialty Group

Advocate Complete Care Center
Accessibility: Some Criteria Met (P, EB, IB, PA)

Advocate Health & Hospitals Corp - Advocate Intensivist Partners
1425 N Randall Rd
Ste Aip
Elgin, IL 60123
Phone:(708) 283-5500
NPI:1700824455
Website: http://www.care.advocatehealth.com
Cultural Training Completed: No
Hours: [Mon, Tue, Wed, Thu, Fri] 08:00 AM - 05:00 PM
Accessibility: Some Criteria Met (P, EB, IB, PA)

Advocate Medical Group
745 Fletcher Dr
Ste 302
Elgin, IL 60123
Phone:(847) 695-6600
NPI:1700824455
Website: http://www.care.advocatehealth.com
Cultural Training Completed: No
Hours: [Mon, Tue, Wed, Thu, Fri] 08:00 AM - 05:00 PM

IL

Kane

Multi-Specialty Group

Advocate Medical Group
Accessibility: Some Criteria Met (P, EB, IB, PA)

Advocate Medical Group
1435 N Randall Rd
Elgin, IL 60123
Phone:(847) 841-7138
NPI:1700824455
Website: http://www.care.advocatehealth.com
Cultural Training Completed: No
Hours: [Mon, Tue, Wed, Thu, Fri] 08:00 AM - 05:00 PM
Accessibility: Details Pending (P, EB, IB, PA)

Advocate Medical Group
1710 N Randall Rd
Elgin, IL 60123
Phone:(847) 214-5740
NPI:1700824455
Website: http://www.care.advocatehealth.com
Cultural Training Completed: No
Hours: [Mon, Tue, Wed, Thu, Fri] 08:00 AM - 05:00 PM
Accessibility: Some Criteria Met (P, EB, IB, PA)

IL

Kane

Multi-Specialty Group

Advocate Medical Group
750 Fletcher Dr
Elgin, IL 60123
Phone:(847) 931-1813
NPI:1700824455
Website: http://www.care.advocatehealth.com
Cultural Training Completed: No
Hours: [Mon, Tue, Wed, Thu, Fri] 08:00 AM - 05:00 PM
Accessibility: Details Pending (P, EB, IB, PA)

Advocate Medical Group - Elgin - 1710 Randall Road
1710 N Randall Rd
Ste 200
Elgin, IL 60123
Phone:(847) 214-5740
NPI:1700824455
Website: http://www.care.advocatehealth.com
Cultural Training Completed: No
Hours: [Mon, Tue, Wed, Thu, Fri] 08:00 AM - 05:00 PM
Other Language(s):English
Accessibility: Some Criteria Met (P, EB, IB, PA)

IL

Kane

Multi-Specialty Group

Advocate Medical Group - Elgin - 745 Fletcher Drive - Urology
745 Fletcher Dr
Ste 301
Elgin, IL 60123
Phone:(847) 741-0398
NPI:1700824455
Website: http://www.care.advocatehealth.com
Cultural Training Completed: No
Hours: [Mon, Tue, Wed, Thu, Fri] 08:00 AM - 05:00 PM
Accessibility: Some Criteria Met (P, EB, IB, PA)

Advocate Medical Group - Elgin - 87 North Airlite
87 N Airlite St
Ste 130
Elgin, IL 60123
Phone:(847) 888-2320
NPI:1700824455
Website: http://www.care.advocatehealth.com
Cultural Training Completed: No
Hours: [Mon, Tue, Wed, Thu, Fri] 08:00 AM - 05:00 PM
Accessibility: Details Pending (P, EB, IB, PA)

IL

Kane

Multi-Specialty Group

Advocate Medical Group - Elgin - Family Medicine
1435 N Randall Rd
Ste 301
Elgin, IL 60123
Phone:(847) 841-7138
NPI:1700824455
Website:
http://www.care.advocatehealth.com
Cultural Training Completed: No
Hours: [Mon, Tue, Wed, Thu, Fri] 08:00 AM - 05:00 PM
Accessibility: Some Criteria Met (P, EB, IB, PA)

Advocate Medical Group - Elgin - Neurosurgery
1435 N Randall Rd
Ste 107
Elgin, IL 60123
Phone:(224) 359-0130
NPI:1700824455
Website:
http://www.care.advocatehealth.com
Cultural Training Completed: No
Hours: [Mon, Tue, Wed, Thu, Fri] 08:00 AM - 05:00 PM
Accessibility: Some Criteria Met (P, EB, IB, PA)

IL

Kane

Multi-Specialty Group

Advocate Medical Group - Sherman Hospital, Palliative Care
1425 N Randall Rd
Ste 1
Elgin, IL 60123
Phone:(224) 783-2351
NPI:1700824455
Website:
http://www.care.advocatehealth.com
Cultural Training Completed: No
Hours: [Mon, Tue, Wed, Thu, Fri] 08:00 AM - 05:00 PM
Accessibility: Details Pending (P, EB, IB, PA)

Advocate Medical Group - Virtual Health
1425 N Randall Rd
Elgin, IL 60123
Phone:(303) 436-2727
NPI:1700824455
Website:
http://www.care.advocatehealth.com
Cultural Training Completed: No
Hours: [Mon, Tue, Wed, Thu, Fri] 08:00 AM - 05:00 PM
Accessibility: Some Criteria Met (P, EB, IB, PA)

Advocate Medical Group Sherman Hospitalist
1425 N Randall Rd

IL

Kane

Multi-Specialty Group

Advocate Medical Group Sherman Hospitalist
Ste 21200
Elgin, IL 60123
Phone:(847) 390-5900
NPI:1700824455
Cultural Training Completed: No
Hours: [Mon, Tue, Wed, Thu, Fri, Sat, Sun] 12:00 AM - 11:59 PM
Accessibility: Details Pending (P, EB, IB, PA)

Advocate Medical Group Sherman Hospitalist
1425 N Randall Rd
Ste 21200
Elgin, IL 60123
Phone:(847) 390-5900
NPI:1700824455
Website:
http://www.care.advocatehealth.com
Cultural Training Completed: No
Hours: [Mon, Tue, Wed, Thu, Fri] 08:00 AM - 05:00 PM
Accessibility: Some Criteria Met (P, EB, IB, PA)

Advocate Medical Group Sherman Hospitalist
1425 N Randall Rd
Ste 2-1200
Elgin, IL 60123
Phone:(224) 783-2525

IL

Kane

Multi-Specialty Group

Advocate Medical Group Sherman Hospitalist
NPI:1700824455
Website:
http://www.care.advocatehealth.com
Cultural Training Completed: No
Hours: [Mon, Tue, Wed, Thu, Fri] 08:00 AM - 05:00 PM, [Sat, Sun] 12:00 AM - 12:00 PM
Accessibility: Some Criteria Met (P, EB, IB, PA)

Advocate Medical Group-Elgin
1435 N Randall Rd
Ste 201
Elgin, IL 60123
Phone:(847) 695-3168
NPI:1700824455
Website:
http://www.care.advocatehealth.com
Cultural Training Completed: No
Hours: [Mon, Tue, Wed, Thu, Fri] 08:00 AM - 05:00 PM
Accessibility: Some Criteria Met (P, EB, IB, PA)

Advocate Medical Group-Elgin
1435 N Randall Rd
Ste 201
Elgin, IL 60123
Phone:(847) 695-3168
NPI:1932216819

IL

Kane

Multi-Specialty Group

Advocate Medical Group-Elgin
Website: https://www.amitahealth.org
Cultural Training Completed: No
Hours: [Mon, Tue, Wed, Thu, Fri] 08:00 AM - 05:00 PM
Accessibility: Details Pending (P, EB, IB, PA)

Advocate Sleep Center
745 Fletcher Dr
Elgin, IL 60123
Phone:(847) 620-6077
NPI:1700824455
Website: http://www.care.advocatehealth.com
Cultural Training Completed: No
Hours: [Mon, Tue, Wed, Thu, Fri] 08:00 AM - 05:00 PM
Accessibility: Details Pending (P, EB, IB, PA)

Advocate Sleep Center Elgin
745 Fletcher Dr
Ste 103
Elgin, IL 60123
Phone:(847) 620-6077
NPI:1700824455
Website: http://www.care.advocatehealth.com
Cultural Training Completed: No

IL

Kane

Multi-Specialty Group

Advocate Sleep Center Elgin
Hours: [Mon, Tue, Wed, Thu, Fri] 08:00 AM - 05:00 PM
Accessibility: Some Criteria Met (P, EB, IB, PA)

Greater Elgin Family Care Center (FQHC)
370 Summit St
Elgin, IL 60120
Phone:(847) 608-1344
NPI:1356727127
Website: http://www.amitahealth.org
Cultural Training Completed: No
Hours: [Mon, Tue, Wed, Thu, Fri] 08:00 AM - 05:00 PM
Other Language(s):English
Accessibility: Details Pending (P, EB, IB, PA)

Pmg Primary Care Elgin Suite 205
1975 Lin Lor Ln
Ste 205
Elgin, IL 60123
Phone:(847) 742-4131
NPI:1356727127
Website: http://www.amitahealth.org
Cultural Training Completed: No

IL

Kane

Multi-Specialty Group

Pmg Primary Care Elgin Suite 205
Hours: [Mon, Tue, Wed, Thu, Fri] 08:00 AM - 05:00 PM
Accessibility: Details Pending (P, EB, IB, PA)

Presence Healthcare Services
1975 Lin Lor Ln
Ste 295
Elgin, IL 60123
Phone:(847) 506-4400
NPI:1932216819
Website: https://www.amitahealth.org
Cultural Training Completed: No
Hours: [Mon, Tue, Wed, Thu, Fri] 08:00 AM - 05:00 PM
Accessibility: Details Pending (P, EB, IB, PA)

Presence Healthcare Services
1975 Lin Lor Ln
Ste 295
Elgin, IL 60123
Phone:(847) 717-0600
NPI:1932216819
Website: https://www.amitahealth.org
Cultural Training Completed: No
Hours: [Mon, Tue, Wed, Thu, Fri] 08:00 AM - 05:00 PM

IL

Kane

Multi-Specialty Group

Presence Healthcare Services
Accessibility: Details Pending (P, EB, IB, PA)

Presence Healthcare Services
77 N Airlite St
Elgin, IL 60123
Phone:(847) 695-3200
NPI:1356727127
Website: http://www.amitahealth.org
Cultural Training Completed: No
Hours: [Mon, Tue, Wed, Thu, Fri] 08:00 AM - 05:00 PM
Accessibility: Details Pending (P, EB, IB, PA)

Presence Healthcare Services
1975 Lin Lor Ln
Ste 295
Elgin, IL 60123
Phone:(847) 742-4131
NPI:1356727127
Website: http://www.amitahealth.org
Cultural Training Completed: Yes
Hours: [Mon, Tue, Wed, Thu, Fri] 08:00 AM - 05:00 PM, Sat 08:00 AM - 12:00 PM
Other Language(s):English

IL

Kane

Multi-Specialty Group

Presence Healthcare Services
Accessibility: Details Pending (P, EB, IB, PA)

Presence Healthcare Services
1975 Lin Lor Ln
Ste 175
Elgin, IL 60123
Phone:(847) 717-0600
NPI:1356727127
Website: http://www.amitahealth.org
Cultural Training Completed: No
Hours: [Mon, Tue, Wed, Thu, Fri] 08:00 AM - 05:00 PM
Accessibility: Details Pending (P, EB, IB, PA)

Presence Healthcare Services
750 Fletcher Dr
Ste 203
Elgin, IL 60123
Phone:(847) 717-6614
NPI:1356727127
Website: http://www.amitahealth.org
Cultural Training Completed: No
Hours: [Mon, Tue, Wed, Thu, Fri] 08:00 AM - 05:00 PM
Accessibility: Details Pending (P, EB, IB, PA)

IL

Kane

Multi-Specialty Group

Presence Medical Group
1975 Lin Lor Ln
Elgin, IL 60123
Phone:(847) 742-4131
NPI:1356727127
Website: http://www.amitahealth.org
Cultural Training Completed: No
Hours: [Mon, Tue, Wed, Thu, Fri] 08:00 AM - 05:00 PM
Accessibility: Details Pending (P, EB, IB, PA)

Presence Medical Group Elgin Cardio
1975 Lin Lor Ln
Ste 175
Elgin, IL 60123
Phone:(847) 742-4131
NPI:1932216819
Website: https://www.amitahealth.org
Cultural Training Completed: No
Hours: [Mon, Tue, Wed, Thu, Fri] 08:00 AM - 05:00 PM
Accessibility: Details Pending (P, EB, IB, PA)

Physical Therapy (Rehabilitation)

Cortlyn Therapy, PC
508 N McLean Blvd
Elgin, IL 60123
Phone:(224) 801-3020

IL

Kane

Physical Therapy (Rehabilitation)

Cortlyn Therapy, PC
NPI:1235725730
Cultural Training Completed: No
Hours: [Mon, Tue, Wed, Thu, Fri] 08:00 AM - 05:00 PM, [Sat, Sun] 08:00 AM - 08:00 PM
Accessibility: Details Pending (P, EB, IB, PA)

Rush - Select Holdings LLC DBA Rush Physical Therapy
891 S Randall Rd
Elgin, IL 60123
Phone:(847) 742-7772
NPI:1285589945
Cultural Training Completed: No
Hours: [Mon, Tue, Wed, Thu, Fri] 08:00 AM - 05:00 PM
Accessibility: Details Pending (P, EB, IB, PA)

Single Specialty Group

Advanced Neurology and Sleep Clinic LLC
40 N Airlite St
Ste 4
Elgin, IL 60123
Phone:(847) 695-0985
NPI:1407196256
Website: https://www.neuroandsleep.org/
Cultural Training Completed: No

IL

Kane

Single Specialty Group

Advanced Neurology and Sleep Clinic LLC
Hours: [Mon, Tue, Wed, Thu, Fri] 08:00 AM - 05:00 PM
Other Language(s):English
Accessibility: Some Criteria Met (P, EB, IB, PA)

Advanced Surgery & Wellness PLLC
163 S Randall Rd
Elgin, IL 60123
Phone:(847) 406-1007
NPI:1497401970
Cultural Training Completed: No
Hours: [Mon, Tue, Wed, Thu, Fri] 09:00 AM - 05:00 PM
Accessibility: Some Criteria Met (P, EB, IB, PA)

Allergy and Asthma Medical Associates Ltd
1600 N Randall Rd
Ste 220
Elgin, IL 60123
Phone:(630) 384-2715
NPI:1396894812
Cultural Training Completed: No
Hours: [Mon, Tue, Wed, Thu, Fri] 08:00 AM - 05:00 PM
Accessibility: Details Pending (P, EB, IB, PA)

IL

Kane

Single Specialty Group

Associates in Ear Nose & Throat Head & Neck Surgery SC
2050 Larkin Ave
Ste 102
Elgin, IL 60123
Phone:(847) 742-7458
NPI:1205989993
Cultural Training Completed: No
Hours: [Mon, Tue, Wed, Thu, Fri] 08:00 AM - 05:00 PM
Accessibility: Some Criteria Met (P, EB, IB, PA)

Ismael Medical Association LLC
2400 Big Timber Road
Suite 200
Elgin, IL 60124
Phone:(224) 703-9277
NPI:1326287962
Cultural Training Completed: Yes
Hours: [Mon, Tue, Wed, Thu, Fri] 09:00 AM - 05:00 PM
Accessibility: Details Pending (P, EB, IB, PA)

Kidney Care Center Elgin
1670 Capital St
Ste 900
Elgin, IL 60124
Phone:(224) 238-3211
NPI:1508126764
Website:
https://kcccrystallake.com

IL

Kane

Single Specialty Group

Kidney Care Center Elgin
Cultural Training Completed: No
Hours: [Mon, Tue, Wed, Thu, Fri] 08:00 AM - 05:00 PM
Other Language(s):English
Accessibility: Some Criteria Met (P, EB, IB, PA)

Kidney Care Center Elgin
1670 Capital St
Elgin, IL 60124
Phone:(224) 238-3211
NPI:1508126764
Website:
https://kcccrystallake.com
Cultural Training Completed: No
Hours: [Mon, Tue, Wed, Thu, Fri] 09:00 AM - 05:00 PM
Other Language(s):English
Accessibility: Some Criteria Met (P, EB, IB, PA)

McLean Foot Clinic
552 N McLean Blvd
Elgin, IL 60123
Phone:(847) 931-7066
NPI:1760437602
Website:
http://www.mcleanfootclinic.com
Cultural Training Completed: No

IL

Kane

Single Specialty Group

McLean Foot Clinic
Hours: [Mon, Wed, Fri] 08:00 AM - 05:00 PM, [Tue, Thu] 09:00 AM - 07:00 PM
Other Language(s):English,Spanish
Accessibility: Details Pending (P, EB, IB, PA)

Midwest Pediatric Endocrinology
1710 N Randall Rd
Ste 330
Elgin, IL 60123
Phone:(847) 894-2624
NPI:1598091472
Website:
https://care.advocatehealth.com
Cultural Training Completed: No
Hours: [Mon, Tue, Wed, Thu, Fri] 08:00 AM - 05:00 PM
Accessibility: Some Criteria Met (P, EB, IB, PA)

Prairie Foot & Ankle, P.c.
2371 Bowes Rd
Ste 400
Elgin, IL 60123
Phone:(224) 227-6973
NPI:1881936649
Cultural Training Completed: No
Hours: Mon 09:00 AM - 05:00 PM, Wed 10:00 AM - 05:00 PM, [Fri,

IL

Kane

Single Specialty Group

Prairie Foot & Ankle, P.c.
Sat] 09:00 AM - 12:00 PM
Other Language(s):English,American Sign Language,Punjabi
Accessibility: Details Pending (P, EB, IB, PA)

Provena Saint Joseph Hospital
1530 N Randall Rd
Ste 222
Elgin, IL 60123
Phone:(224) 535-6400
NPI:1891750543
Cultural Training Completed: No
Hours: [Mon, Tue, Wed, Thu, Fri] 08:00 AM - 05:00 PM
Accessibility: Details Pending (P, EB, IB, PA)

Retina Health Institute SC
1530 N Randall Rd
Ste 202
Elgin, IL 60123
Phone:(847) 488-1030
NPI:1316488414
Website:
https://www.retinahealthinstitute.com
Cultural Training Completed: No
Hours: [Mon, Tue, Wed, Thu, Fri] 08:00 AM - 05:00 PM

IL

Kane

Single Specialty Group

Retina Health Institute SC
Other Language(s):English
Accessibility: Some Criteria Met (P, EB, IB, PA)

Rosewood Nursing Home
1975 Lin Lor Ln
Ste 195
Elgin, IL 60123
Phone:(847) 468-1511
NPI:1972833663
Website: https://care.advocatehealth.com
Cultural Training Completed: No
Hours: [Mon, Tue, Wed, Thu, Fri] 08:00 AM - 05:00 PM
Accessibility: Details Pending (P, EB, IB, PA)

Sherman Hospital
1425 N Randall Rd
Elgin, IL 60123
Phone:(847) 742-9800
NPI:1205916707
Cultural Training Completed: No
Hours: [Mon, Tue, Wed, Thu, Fri] 08:00 AM - 05:00 PM
Accessibility: Some Criteria Met (P, EB, IB, PA)

IL

Kane

Geneva

Clinic/Center: Medical Specialty

Fox Valley Orthopaedic Associates SC
2535 Soderquist Ct
Geneva, IL 60134
Phone:(630) 584-1400
NPI:1295706851
Cultural Training Completed: No
Hours: [Mon, Tue, Wed, Thu, Fri] 08:00 AM - 05:00 PM
Accessibility: Some Criteria Met (P, EB, IB, PA)

Fox Valley Orthopaedic Associates, PLLC
2525 Kaneville Rd
Geneva, IL 60134
Phone:(630) 584-1400
NPI:1295706851
Cultural Training Completed: No
Hours: [Mon, Tue, Wed, Thu, Fri] 08:00 AM - 05:00 PM
Accessibility: Details Pending (P, EB, IB, PA)

Fox Valley Orthopaedic Associates, PLLC
2535 Soderquist Ct
Geneva, IL 60134
Phone:(630) 584-1400
NPI:1295706851
Cultural Training Completed: No

IL

Kane

Clinic/Center: Medical Specialty

Fox Valley Orthopaedic Associates, PLLC
Hours: [Mon, Tue, Wed, Thu, Fri] 08:00 AM - 05:00 PM
Accessibility: Details Pending (P, EB, IB, PA)

Fox Valley Orthopedic Associates
2525 Kaneville Rd
Geneva, IL 60134
Phone:(630) 584-1400
NPI:1295706851
Cultural Training Completed: No
Hours: [Mon, Tue, Wed, Thu, Fri] 08:00 AM - 05:00 PM
Accessibility: Some Criteria Met (P, EB, IB, PA)

Clinic/Center: Mental Health (Including Community Mental Health Center)

TriCity Family Services
2570 Foxfield Road
Suite 101
Geneva, IL 60134
Phone:(630) 232-1070
NPI:1255873519
Cultural Training Completed: No
Hours: [Mon, Tue, Wed, Thu, Fri] 08:00 AM - 05:00 PM

IL

Kane

Clinic/Center: Mental Health (Including Community Mental Health Center)

TriCity Family Services
Accessibility: Details Pending (P, EB, IB, PA)

Tricity Family Services
1120 Randall Ct
Geneva, IL 60134
Phone:(630) 232-1070
NPI:1255873519
Cultural Training Completed: No
Hours: [Mon, Tue, Wed, Thu, Fri] 08:00 AM - 05:00 PM
Accessibility: Some Criteria Met (P, EB, IB, PA)

Tricity Family Services
1120 Randall Ct
Geneva, IL 60134
Phone:(630) 232-1070
NPI:1598850778
Website: https://www.tricityfamilyservices.org/
Cultural Training Completed: No
Hours: [Mon, Tue, Wed, Thu] 09:00 AM - 09:00 PM, Fri 09:00 AM - 05:00 PM
Accessibility: Some Criteria Met (P, EB, IB, PA)

IL

Kane

Clinic/Center: Primary Care

FVO Primary LLC
2525 Kaneville Rd
Geneva, IL 60134
Phone:(630) 584-1400
NPI:1467146100
Cultural Training Completed: No
Hours: [Mon, Tue, Wed, Thu, Fri] 08:00 AM - 05:00 PM
Accessibility: Some Criteria Met (P, EB, IB, PA)

Clinic/Center: Rehabilitation, Substance Use Disorder

Affect Therapeutics, Inc
127 S 1st St
Ste 205
Geneva, IL 60134
Phone:(845) 769-8758
NPI:1104402064
Cultural Training Completed: No
Hours: [Mon, Tue, Wed, Thu, Fri] 08:00 AM - 05:00 PM
Accessibility: Details Pending (P, EB, IB, PA)

Multi-Specialty Group

Anchor Counseling Inc
2700 Keslinger Rd
Ste B
Geneva, IL 60134
Phone:(630) 765-3214
NPI:1982147880

IL

Kane

Multi-Specialty Group

Anchor Counseling Inc
Website: www.anchorcounseling.org
Cultural Training Completed: No
Hours: [Mon, Tue, Wed, Thu, Fri] 08:00 AM - 09:00 PM, [Sat, Sun] 08:00 AM - 06:00 PM
Other Language(s):English
Accessibility: Details Pending (P, EB, IB, PA)

Anchor Counseling Inc.
2172 Blackberry Dr
Ste 205
Geneva, IL 60134
Phone:(630) 765-3214
NPI:1982147880
Website: www.anchorcounseling.org
Cultural Training Completed: No
Hours: Mon 08:00 AM - 09:00 PM, [Tue, Wed, Thu, Fri] 08:00 AM - 05:00 PM
Accessibility: Details Pending (P, EB, IB, PA)

Cadence Physicians Group
351 Delnor Dr
Geneva, IL 60134
Phone:(630) 262-1001
NPI:1356727127

IL

Kane

Multi-Specialty Group

Cadence Physicians Group
Website: http://www.amitahealth.org
Cultural Training Completed: No
Hours: [Mon, Tue, Wed, Thu, Fri] 08:00 AM - 05:00 PM
Accessibility: Details Pending (P, EB, IB, PA)

Single Specialty Group

Affect Therapeutics Inc
127 S 1st St
Ste 205
Geneva, IL 60134
Phone:(845) 769-8758
NPI:1104402064
Cultural Training Completed: No
Hours: [Mon, Tue, Wed, Thu, Fri] 08:00 AM - 05:00 PM
Accessibility: Some Criteria Met (P, EB, IB, PA)

Surgery Group SC
1665 South St
Geneva, IL 60134
Phone:(630) 208-7874
NPI:1235213802
Website: https://surgerygroupsc.com/
Cultural Training Completed: No

IL

Kane

Single Specialty Group

Surgery Group SC
Hours: [Mon, Tue, Wed, Thu, Fri] 08:00 AM - 05:00 PM
Accessibility: Details Pending (P, EB, IB, PA)

Huntley

Clinic/Center: Occupational Medicine

Heritage Woods of Huntley
12450 Regency Pkwy
Huntley, IL 60142
Phone:(224) 569-1058
NPI:1487797312
Cultural Training Completed: No
Hours: [Mon, Tue, Wed, Thu, Fri] 08:00 AM - 05:00 PM
Accessibility: Details Pending (P, EB, IB, PA)

Multi-Specialty Group

Advocate Medical Group - Huntley - 13900 Quality Drive
13900 Quality Dr
Huntley, IL 60142
Phone:(847) 961-7800
NPI:1700824455
Website: http://www.care.advocatehealth.com
Cultural Training Completed: No
Hours: [Mon, Tue, Wed, Thu, Fri] 08:00 AM - 05:00 PM

IL

Kane

Multi-Specialty Group

Advocate Medical Group - Huntley - 13900 Quality Drive
Accessibility: Some Criteria Met (P, EB, IB, PA)

Ascension Saint Joseph - Chicago - Telehealth
12151 Regency Pkwy
Huntley, IL 60142
Phone:(847) 506-4400
NPI:1932216819
Website: https://www.amitahealth.org
Cultural Training Completed: No
Hours: [Mon, Tue, Wed, Thu, Fri] 08:00 AM - 05:00 PM
Accessibility: Details Pending (P, EB, IB, PA)

Ascension Saint Joseph - Chicago - Telehealth
12151 Regency Pkwy
Huntley, IL 60142
Phone:(847) 506-4400
NPI:1356727127
Website: http://www.amitahealth.org
Cultural Training Completed: No
Hours: [Mon, Tue, Wed, Thu, Fri] 08:00 AM - 05:00 PM
Accessibility: Details Pending (P, EB, IB, PA)

IL

Kane

North Aurora

Clinic/Center: Adult Mental Health

Taking Control Professional Corporation
106 S Lincolnway
Ste F
North Aurora, IL 60542
Phone:(630) 801-1675
NPI:1811667710
Cultural Training Completed: No
Hours: [Mon, Tue, Wed, Thu, Fri] 08:00 AM - 05:00 PM
Accessibility: Details Pending (P, EB, IB, PA)

Clinic/Center: Rehabilitation

RehabCare Group East Inc
310 Banbury Rd
North Aurora, IL 60542
Phone:(630) 264-0980
NPI:1437323367
Website: https://www.petersenhealthcare.net
Cultural Training Completed: No
Hours: [Mon, Tue, Wed, Thu, Fri] 08:00 AM - 05:00 PM
Accessibility: Details Pending (P, EB, IB, PA)

IL

Kane

Multi-Specialty Group

Advocate Medical Group - North Aurora - 82 Miller Drive - Specialty Care
82 Miller Dr
Ste 102
North Aurora, IL 60542
Phone:(630) 897-6044
NPI:1003542184
Cultural Training Completed: No
Hours: [Mon, Tue, Wed, Thu, Fri] 08:00 AM - 05:00 PM
Accessibility: Some Criteria Met (P, EB, IB, PA)

South Chicago Oncology Associates LLC
161 S Lincolnway
Ste 210
North Aurora, IL 60542
Phone:(630) 906-3700
NPI:1689299257
Website: https://www.hph.care/
Cultural Training Completed: No
Hours: [Mon, Tue, Wed, Thu, Fri] 08:00 AM - 05:00 PM
Accessibility: Details Pending (P, EB, IB, PA)

Physical Therapy (Rehabilitation)

Rush - Select Holdings LLC DBA Rush Physical Therapy
66 Miller Dr

IL

Kane

Physical Therapy (Rehabilitation)

Rush - Select Holdings LLC DBA Rush Physical Therapy
Ste 102
North Aurora, IL 60542
Phone:(630) 907-9165
NPI:1285589945
Cultural Training Completed: No
Hours: [Mon, Tue, Wed, Thu, Fri] 08:00 AM - 05:00 PM
Accessibility: Details Pending (P, EB, IB, PA)

Saint Charles

Clinic/Center

Vertical Family Healthcare
503 Surrey Woods Dr
Saint Charles, IL 60174
Phone:(331) 266-8059
NPI:1972263978
Cultural Training Completed: Yes
Hours: [Mon, Tue, Wed, Thu, Fri] 08:00 AM - 05:00 PM, Sat 09:00 AM - 12:00 PM
Other Language(s):Spanish
Accessibility: Details Pending (P, EB, IB, PA)

IL

Kane

Clinic/Center: Adolescent and Children Mental Health

The Family Recovery Centers-Fox Valley
2075 Foxfield Rd
Ste 103
Saint Charles, IL 60174
Phone:(847) 457-6730
NPI:1114407830
Cultural Training Completed: Yes
Hours: [Mon, Tue, Thu, Fri] 09:00 AM - 09:00 PM, Wed 09:00 AM - 06:00 PM
Accessibility: Details Pending (P, EB, IB, PA)

Clinic/Center: Adult Mental Health

Ask Us Counseling Services, LLC
1118 E Main St
Ste 2A
Saint Charles, IL 60174
Phone:(847) 854-4333
NPI:1639766868
Cultural Training Completed: Yes
Hours: [Mon, Tue, Wed, Thu, Fri] 08:00 AM - 08:00 PM, Sat 08:00 AM - 03:00 PM
Other Language(s):American Sign Language
Accessibility: Details Pending (P, EB, IB, PA)

IL

Kane

Clinic/Center: Mental Health (Including Community Mental Health Center)

ECKER CENTER FOR BEHAVIORAL HEALTH
1652 E Main St
Saint Charles, IL 60174
Phone:(847) 695-0484
NPI:1407534423
Cultural Training Completed: No
Hours: [Mon, Tue, Wed, Thu, Fri] 08:00 AM - 05:00 PM
Accessibility: Some Criteria Met (P, EB, IB, PA)

Ecker Center for Mental Health
309 Walnut St
Saint Charles, IL 60174
Phone:(630) 377-5200
NPI:1982787693
Website: http://www.macnealhospital.org
Cultural Training Completed: No
Hours: [Mon, Tue, Wed, Thu, Fri] 08:00 AM - 05:00 PM
Accessibility: Details Pending (P, EB, IB, PA)

Tricity Family Services
2570 Foxfield Rd
Ste 101
Saint Charles, IL 60174
Phone:(630) 232-1070
NPI:1255873519

IL

Kane

Clinic/Center: Mental Health (Including Community Mental Health Center)

Tricity Family Services
Cultural Training Completed: No
Hours: [Mon, Tue, Wed, Thu, Fri] 08:00 AM - 05:00 PM
Accessibility: Some Criteria Met (P, EB, IB, PA)

Tricity Family Services
2570 Foxfield Rd
Saint Charles, IL 60174
Phone:(630) 232-1070
NPI:1598850778
Website: https://www.tricityfamilyservices.org/
Cultural Training Completed: No
Hours: [Mon, Tue, Wed, Thu, Fri] 08:00 AM - 05:00 PM
Accessibility: Details Pending (P, EB, IB, PA)

Tricity Family Services
2570 Foxfield Rd
Ste 101
Saint Charles, IL 60174
Phone:(630) 232-1070
NPI:1598850778
Website: https://www.tricityfamilyservices.org/
Cultural Training Completed: No

IL

Kane

Clinic/Center: Mental Health (Including Community Mental Health Center)

Tricity Family Services
Hours: [Mon, Tue, Wed, Thu, Fri] 08:00 AM - 05:00 PM
Accessibility: Details Pending (P, EB, IB, PA)

Clinic/Center: Rehabilitation

Lighthouse Recovery, Inc
210 S 5th St
Ste 10
Saint Charles, IL 60174
Phone:(630) 940-2468
NPI:1700246139
Cultural Training Completed: No
Hours: [Mon, Tue, Wed, Thu, Fri] 08:00 AM - 05:00 PM
Accessibility: Details Pending (P, EB, IB, PA)

Clinic/Center: Rehabilitation, Substance Use Disorder

Lighthouse Recovery, Inc.
210 S 5th St
Saint Charles, IL 60174
Phone:(630) 940-2468
NPI:1700246139
Cultural Training Completed: Yes
Hours: [Mon, Tue, Wed, Thu, Fri] 09:00 AM -

IL

Kane

Clinic/Center: Rehabilitation, Substance Use Disorder

Lighthouse Recovery, Inc.
09:00 PM, Sun 10:00 AM - 03:00 PM
Accessibility: Details Pending (P, EB, IB, PA)

Clinic/Center: Urgent Care

Physicians Immediate Care
2600 E Main St
Saint Charles, IL 60174
Phone:(331) 500-2687
NPI:1205814118
Cultural Training Completed: No
Hours: [Mon, Tue, Wed, Thu, Fri] 08:00 AM - 08:00 PM, [Sat, Sun] 08:00 AM - 04:00 PM
Accessibility: Some Criteria Met (P, EB, IB, PA)

Multi-Specialty Group

Advocate Medical Group - St Charles - General Surgery
2210 Dean St
Ste B
Saint Charles, IL 60175
Phone:(630) 377-5300
NPI:1700824455
Website: http://www.care.advocatehealth.com
Cultural Training Completed: No

IL

Kane

Multi-Specialty Group

Advocate Medical Group - St Charles - General Surgery
Hours: [Mon, Tue, Wed, Thu, Fri] 08:00 AM - 05:00 PM
Accessibility: Some Criteria Met (P, EB, IB, PA)

Advocate Medical Group - St. Charles - 3310 West Main Street - Primary Care
3310 W Main St
Ste 200
Saint Charles, IL 60175
Phone:(630) 554-3456
NPI:1003542184
Cultural Training Completed: No
Hours: [Mon, Tue, Wed, Thu, Fri] 08:00 AM - 05:00 PM
Accessibility: Some Criteria Met (P, EB, IB, PA)

Physical Therapy (Rehabilitation)

Rush - Select Holdings LLC DBA Rush Physical Therapy
3815 E Main St
Ste B
Saint Charles, IL 60174
Phone:(630) 584-7530
NPI:1285589945
Cultural Training Completed: No
Hours: [Mon, Tue, Wed, Thu, Fri] 08:00 AM - 05:00 PM

IL

Kane

Physical Therapy (Rehabilitation)

Rush - Select Holdings LLC DBA Rush Physical Therapy
Accessibility: Details Pending (P, EB, IB, PA)

Psychiatric Residential Treatment Facility

One Hope United
1750 E Main St
Ste 40
Saint Charles, IL 60174
Phone:(630) 513-6277
NPI:1962738021
Website: https://onehopeunited.org/
Cultural Training Completed: No
Hours: [Mon, Tue, Wed, Thu, Fri] 08:00 AM - 05:00 PM
Accessibility: Details Pending (P, EB, IB, PA)

Single Specialty Group

Allergy and Asthma Medical Associates Ltd
2210 Dean St
Ste M
Saint Charles, IL 60175
Phone:(630) 668-9610
NPI:1396894812
Cultural Training Completed: No
Hours: [Mon, Tue, Wed, Thu, Fri] 08:00 AM - 05:00 PM

IL

Kane

Single Specialty Group

Allergy and Asthma Medical Associates Ltd
Accessibility: Details Pending (P, EB, IB, PA)

DOCTORS OF PHYSICAL THERAPY
620 S Randall Rd
Saint Charles, IL 60174
Phone:(800) 974-4378
NPI:1689648602
Website: https://drsofpt.com/
Cultural Training Completed: No
Hours: [Mon, Tue, Wed, Thu, Fri] 07:00 AM - 08:00 PM, Sat 08:00 AM - 06:00 PM
Accessibility: Details Pending (P, EB, IB, PA)

DOCTORS OF PHYSICAL THERAPY
3805 E Main St
Saint Charles, IL 60174
Phone:(630) 691-7213
NPI:1689648602
Website: https://drsofpt.com/
Cultural Training Completed: No
Hours: [Mon, Tue, Wed, Thu, Fri] 07:00 AM - 08:00 PM, Sat 08:00 AM - 06:00 PM
Accessibility: Details Pending (P, EB, IB, PA)

IL

Kane

Single Specialty Group

Doctors of Physical Therapy
615 S Randall Rd
Ste 107
Saint Charles, IL 60174
Phone:(630) 506-5281
NPI:1689648602
Website:
https://drsofpt.com/
Cultural Training Completed: Yes
Hours: [Mon, Tue, Wed, Thu, Fri] 08:00 AM - 05:00 PM
Accessibility: Details Pending (P, EB, IB, PA)

South Elgin

Clinic/Center

Vital Family HealthCare
85 Woodbury St
South Elgin, IL 60177
Phone:(815) 482-6365
NPI:1417647066
Cultural Training Completed: No
Hours: [Mon, Tue, Wed, Thu, Fri] 08:00 AM - 05:00 PM
Accessibility: Some Criteria Met (P, EB, IB, PA)

Clinic/Center: Occupational Medicine

Heritage Woods of South Elgin
700 N McLean Blvd
South Elgin, IL 60177
Phone:(847) 531-8360

IL

Kane

Clinic/Center: Occupational Medicine

Heritage Woods of South Elgin
NPI:1487797312
Cultural Training Completed: No
Hours: [Mon, Tue, Wed, Thu, Fri] 08:00 AM - 05:00 PM
Accessibility: Details Pending (P, EB, IB, PA)

Clinic/Center: Rehabilitation

RehabCare Group East Inc
746 W Spring St
South Elgin, IL 60177
Phone:(847) 697-0565
NPI:1871037861
Website:
https://www.petersenhealthcare.net/
Cultural Training Completed: No
Hours: [Mon, Tue, Wed, Thu, Fri] 08:00 AM - 05:00 PM
Accessibility: Details Pending (P, EB, IB, PA)

South Elgin Rehab And Health Care
746 W Spring St
South Elgin, IL 60177
Phone:(847) 697-0565
NPI:1437323367
Website:
https://www.petersenhealthcare.net

IL

Kane

Clinic/Center: Rehabilitation

South Elgin Rehab And Health Care
Cultural Training Completed: No
Hours: [Mon, Tue, Wed, Thu, Fri] 08:00 AM - 05:00 PM
Accessibility: Details Pending (P, EB, IB, PA)

Clinic/Center: Urgent Care

Physicians Immediate Care
534 Randall Rd
South Elgin, IL 60177
Phone:(224) 276-7846
NPI:1205814118
Cultural Training Completed: No
Hours: [Mon, Tue, Wed, Thu, Fri] 08:00 AM - 05:00 PM
Accessibility: Some Criteria Met (P, EB, IB, PA)

Free Standing Renal Dialysis Facility (Kidney)

Fresenius Kidney Care South Elgin
770 N McLean Blvd
South Elgin, IL 60177
Phone:(847) 695-5345
NPI:1477029213
Website:
https://www.freseniuskidneycare.com

IL

Kane

Free Standing Renal Dialysis Facility (Kidney)

Fresenius Kidney Care South Elgin
Cultural Training Completed: No
Hours: [Mon, Tue, Wed, Thu, Fri] 09:00 AM - 05:00 PM, Sat 05:00 AM - 08:30 PM
Accessibility: Details Pending (P, EB, IB, PA)

Multi-Specialty Group

Advocate Condell Medical Center
2000 McDonald Rd
South Elgin, IL 60177
Phone:(847) 468-1206
NPI:1700824455
Website:
http://www.care.advocatehealth.com
Cultural Training Completed: No
Hours: [Mon, Tue, Wed, Thu, Fri] 08:00 AM - 05:00 PM
Accessibility: Details Pending (P, EB, IB, PA)

Advocate Medical Group - South Elgin - 486 Randall Rd - Orthopedic Surgery
486 Randall Rd
Unit B
South Elgin, IL 60177
Phone:(224) 783-5000
NPI:1700824455

IL

Kane

Multi-Specialty Group

Advocate Medical Group - South Elgin - 486 Randall Rd - Orthopedic Surgery
Cultural Training Completed: No
Hours: [Mon, Tue, Wed, Thu, Fri] 08:00 AM - 05:00 PM
Accessibility: Some Criteria Met (P, EB, IB, PA)

Advocate Medical Group - South Elgin - 486 Randall Road - Immediate Care
486 Randall Rd
Unit B
South Elgin, IL 60177
Phone:(224) 783-5000
NPI:1700824455
Website: http://www.care.advocatehealth.com
Cultural Training Completed: No
Hours: [Mon, Tue, Wed, Thu, Fri] 08:00 AM - 05:00 PM
Accessibility: Some Criteria Met (P, EB, IB, PA)

Advocate Medical Group - South Elgin - Randall Rd - Orthopedic Surgery
486 Randall Rd
South Elgin, IL 60177
Phone:(847) 695-3168
NPI:1700824455

IL

Kane

Multi-Specialty Group

Advocate Medical Group - South Elgin - Randall Rd - Orthopedic Surgery
Website: http://www.care.advocatehealth.com
Cultural Training Completed: No
Hours: [Mon, Tue, Wed, Thu, Fri] 08:00 AM - 05:00 PM
Accessibility: Some Criteria Met (P, EB, IB, PA)

South Elgin
255 N McLean Blvd
South Elgin, IL 60177
Phone:(866) 389-2727
NPI:1356485809
Cultural Training Completed: No
Hours: [Mon, Tue, Wed, Thu, Fri] 08:00 AM - 05:00 PM
Accessibility: Details Pending (P, EB, IB, PA)

St Charles

Clinic/Center: Adolescent and Children Mental Health

Specialized Forensic Unit PC
555 S Randall Rd
Ste 204
St Charles, IL 60174
Phone:(800) 488-9790
NPI:1396283768

IL

Kane

Clinic/Center: Adolescent and Children Mental Health

Specialized Forensic Unit PC
Cultural Training Completed: No
Hours: [Mon, Tue, Wed, Thu, Fri] 08:00 AM - 07:00 PM
Accessibility: Details Pending (P, EB, IB, PA)

Clinic/Center: Rehabilitation, Substance Use Disorder

ECKER CENTER FOR BEHAVIORAL HEALTH
1652 E Main St
St Charles, IL 60174
Phone:(847) 695-0484
NPI:1770261794
Cultural Training Completed: No
Hours: [Mon, Tue, Wed, Thu] 08:30 AM - 09:00 PM, [Fri, Sat] 08:30 AM - 05:00 PM
Accessibility: Some Criteria Met (P, EB, IB, PA)

Lighthouse Recovery, Inc
308 Walnut St
St Charles, IL 60174
Phone:(630) 940-2468
NPI:1700246139
Cultural Training Completed: No
Hours: [Mon, Tue, Wed, Thu, Fri] 09:00 AM -

IL

Kane

Clinic/Center: Rehabilitation, Substance Use Disorder

Lighthouse Recovery, Inc
09:00 PM, Sun 10:00 AM - 03:00 PM
Accessibility: Details Pending (P, EB, IB, PA)

Multi-Specialty Group

Advocate Medical Group - St. Charles
3310 W Main St
Ste 200
St Charles, IL 60175
Phone:(630) 684-5580
NPI:1003542184
Cultural Training Completed: No
Hours: [Mon, Tue, Wed, Thu, Fri] 08:00 AM - 05:00 PM
Accessibility: Some Criteria Met (P, EB, IB, PA)

Single Specialty Group

DPT Holdings, LLC DBA Doctors Of Physical Therapy
3805 E MAIN ST
STE 1
St Charles, IL 60174
Phone:(800) 974-4378
NPI:1689648602
Website: https://drsofpt.com/
Cultural Training Completed: No

IL

Kane

Single Specialty Group

DPT Holdings, LLC DBA Doctors Of Physical Therapy
Hours: [Mon, Tue, Wed, Thu, Fri] 08:00 AM - 05:00 PM
Accessibility: Details Pending (P, EB, IB, PA)

West Dundee

Clinic/Center: Rehabilitation, Substance Use Disorder

Associates in Behavioral Health Care
737 S 8th St
West Dundee, IL 60118
Phone:(847) 791-4384
NPI:1174148167
Cultural Training Completed: No
Hours: [Mon, Tue, Wed, Thu, Fri] 08:00 AM - 05:00 PM
Accessibility: Details Pending (P, EB, IB, PA)

Multi-Specialty Group

Advocate Medical Group - Virtual Health
979 W Main St
West Dundee, IL 60118
Phone:(844) 284-0381
NPI:1700824455
Website: http://www.care.advocatehealth.com
Cultural Training Completed: No

IL

Kane

Multi-Specialty Group

Advocate Medical Group - Virtual Health
Hours: [Mon, Tue, Wed, Thu, Fri] 08:00 AM - 05:00 PM
Accessibility: Details Pending (P, EB, IB, PA)

Physical Therapy (Rehabilitation)

Cortlyn Therapy, PC
901 Angle Tarn
West Dundee, IL 60118
Phone:(630) 413-5800
NPI:1235725730
Cultural Training Completed: No
Hours: [Mon, Tue, Wed, Thu, Fri] 08:00 AM - 05:00 PM
Accessibility: Some Criteria Met (P, EB, IB, PA)

Kankakee

Aroma Park

Clinic/Center: Mental Health (Including Community Mental Health Center)

Lifeset
101 S Division St
Aroma Park, IL 60910
Phone:(815) 933-2493
NPI:1699358051
Cultural Training Completed: No
Hours: [Mon, Tue, Wed, Thu, Fri, Sat, Sun] 12:00 AM - 11:59 PM

IL

Kankakee

Clinic/Center: Mental Health (Including Community Mental Health Center)

Lifeset
Accessibility: Details Pending (P, EB, IB, PA)

My Second Home Foster Care Program
101 S Division St
Aroma Park, IL 60910
Phone:(815) 933-2493
NPI:1023611647
Cultural Training Completed: No
Hours: [Mon, Tue, Wed, Thu, Fri] 09:00 AM - 06:00 PM
Accessibility: Details Pending (P, EB, IB, PA)

Bourbonnais

Clinic/Center: Ambulatory Surgical

Center for Digestive Health
1615 N Convent St
Ste 2
Bourbonnais, IL 60914
Phone:(815) 936-1700
NPI:1619920501
Cultural Training Completed: No
Hours: [Mon, Tue, Wed, Thu, Fri] 07:00 AM - 05:00 PM
Other Language(s):American Sign Language

IL

Kankakee

Clinic/Center: Ambulatory Surgical

Center for Digestive Health
Accessibility: Details Pending (P, EB, IB, PA)

Clinic/Center: Urgent Care

Hospice of Kankakee Valley
482 Main St NW
Bourbonnais, IL 60914
Phone:(815) 939-4141
NPI:1548692890
Website: http://www.midwestexpressclinic.com/
Cultural Training Completed: Yes
Hours: [Mon, Tue, Wed, Thu, Fri] 08:00 AM - 05:00 PM
Accessibility: Details Pending (P, EB, IB, PA)

Midwest Express Care 2 Inc
2070 N State Route 50
Ste 500
Bourbonnais, IL 60914
Phone:(779) 236-4094
NPI:1629502810
Website: http://www.wustl.edu
Cultural Training Completed: Yes
Hours: [Mon, Tue, Wed, Thu, Fri] 08:00 AM - 05:00 PM

IL

Kankakee

Clinic/Center: Urgent Care

Midwest Express Care 2 Inc
Accessibility: Details Pending (P, EB, IB, PA)

Midwest Express Care 2 Inc
2070 N State Route 50
Ste 500
Bourbonnais, IL 60914
Phone:(815) 638-8004
NPI:1043596703
Website:
https://midwestexpressclinic.com
Cultural Training Completed: No
Hours: [Mon, Tue, Wed, Thu, Fri] 08:00 AM - 05:00 PM
Accessibility: Details Pending (P, EB, IB, PA)

Midwest Express Care 2 Inc
2070 N State Route 50
Ste 500
Bourbonnais, IL 60914
Phone:(779) 236-4094
NPI:1942642848
Website:
https://www.osfhealthcare.org/
Cultural Training Completed: Yes
Hours: [Mon, Tue, Wed, Thu, Fri] 08:00 AM - 05:00 PM

IL

Kankakee

Clinic/Center: Urgent Care

Midwest Express Care 2 Inc
Accessibility: Details Pending (P, EB, IB, PA)

Midwest Express Care 2, Inc
2070 N State Route 50
Ste 500
Bourbonnais, IL 60914
Phone:(779) 236-4094
NPI:1548692890
Website:
http://www.midwestexpressclinic.com/
Cultural Training Completed: Yes
Hours: [Mon, Tue, Wed, Thu, Fri] 08:00 AM - 05:00 PM
Accessibility: Some Criteria Met (P, EB, IB, PA)

Federally Qualified Health Center (FQHC)

Allergy and Asthma Associates, Ltd
475 Brown Blvd
Ste 104
Bourbonnais, IL 60914
Phone:(815) 933-5092
NPI:1285663328
Website:
https://www.lakecountyil.gov/
Cultural Training Completed: No
Hours: [Mon, Tue, Wed, Thu, Fri] 08:00 AM - 05:00 PM

IL

Kankakee

Federally Qualified Health Center (FQHC)

Allergy and Asthma Associates, Ltd
Accessibility: Details Pending (P, EB, IB, PA)

Midwest Express Care 2 Inc
2070 N State Route 50
Ste 500
Bourbonnais, IL 60914
Phone:(779) 236-4094
NPI:1144528167
Website:
https://www.bcfwc.org
Cultural Training Completed: No
Hours: [Mon, Tue, Wed, Thu, Fri] 08:00 AM - 05:00 PM
Accessibility: Details Pending (P, EB, IB, PA)

Free Standing Renal Dialysis Facility (Kidney)

Kankakee County Dialysis
581 William R Latham SR Dr
Ste 104
Bourbonnais, IL 60914
Phone:(815) 936-3088
NPI:1073675138
Website:
http://www.enterahc.com
Cultural Training Completed: No
Hours: [Mon, Wed, Fri] 05:45 AM - 04:00 PM,

IL

Kankakee

Free Standing Renal Dialysis Facility (Kidney)

Kankakee County Dialysis
[Tue, Thu, Sun] 05:45 AM - 08:00 PM
Other Language(s):English
Accessibility: Details Pending (P, EB, IB, PA)

Presence Advanced Imaging
100 Provena Way
Ste 104
Bourbonnais, IL 60914
Phone:(888) 740-4111
Website:
https://www.amitahealth.org/
Cultural Training Completed: No
Hours: [Mon, Tue, Wed, Thu, Fri] 08:00 AM - 05:00 PM
Other Language(s):English
Accessibility: Details Pending (P, EB, IB, PA)

Presence St Marys Occupational Health Center
230 W John Casey Rd
Bourbonnais, IL 60914
Phone:(888) 740-4111
Website:
https://www.amitahealth.org/
Cultural Training Completed: No

IL

Kankakee

Free Standing Renal Dialysis Facility (Kidney)

Presence St Marys Occupational Health Center
Hours: [Mon, Tue, Wed, Thu, Fri] 08:00 AM - 05:00 PM
Other Language(s):English
Accessibility: Details Pending (P, EB, IB, PA)

Presence St Marys Regional Cancer Center
100 Provena Way
Ste 103
Bourbonnais, IL 60914
Phone:(888) 740-4111
Website: https://www.amitahealth.org/
Cultural Training Completed: No
Hours: [Mon, Tue, Wed, Thu, Fri] 08:00 AM - 05:00 PM
Other Language(s):English
Accessibility: Details Pending (P, EB, IB, PA)

Presence St Marys Regional Cancer Center
100 Provena Way
Ste 102
Bourbonnais, IL 60914
Phone:(888) 740-4111

IL

Kankakee

Free Standing Renal Dialysis Facility (Kidney)

Presence St Marys Regional Cancer Center
Website: https://www.amitahealth.org/
Cultural Training Completed: No
Hours: [Mon, Tue, Wed, Thu, Fri] 08:00 AM - 05:00 PM
Other Language(s):English
Accessibility: Details Pending (P, EB, IB, PA)

Presence St Marys Total Wellness Center
21 Heritage Dr
Ste 102
Bourbonnais, IL 60914
Phone:(888) 740-4111
Website: https://www.amitahealth.org/
Cultural Training Completed: No
Hours: [Mon, Tue, Wed, Thu, Fri] 08:00 AM - 05:00 PM
Other Language(s):English
Accessibility: Details Pending (P, EB, IB, PA)

Presence St Marys Total Wellness Center
21 Heritage Dr
Ste 101

IL

Kankakee

Free Standing Renal Dialysis Facility (Kidney)

Presence St Marys Total Wellness Center
Bourbonnais, IL 60914
Phone:(888) 740-4111
Website: https://www.amitahealth.org/
Cultural Training Completed: No
Hours: [Mon, Tue, Wed, Thu, Fri] 08:00 AM - 05:00 PM
Other Language(s):English
Accessibility: Details Pending (P, EB, IB, PA)

Multi-Specialty Group

Ascension Medical Group Heart And Vascular
100 Provena Way
Ste B
Bourbonnais, IL 60914
Phone:(815) 937-9370
NPI:1356727127
Website: http://www.amitahealth.org
Cultural Training Completed: No
Hours: [Mon, Tue, Wed, Thu, Fri] 08:00 AM - 05:00 PM
Accessibility: Details Pending (P, EB, IB, PA)

IL

Kankakee

Multi-Specialty Group

Joliet Oncology Hematology Associates, LTD
100 Provena Way
Ste 103
Bourbonnais, IL 60914
Phone:(815) 937-2400
NPI:1700824455
Website: http://www.care.advocatehealth.com
Cultural Training Completed: No
Hours: [Mon, Tue, Wed, Thu, Fri] 08:00 AM - 05:00 PM
Accessibility: Details Pending (P, EB, IB, PA)

PMG Internal Medicine Bourbonnais
656 N Convent St
Ste C
Bourbonnais, IL 60914
Phone:(815) 936-5167
NPI:1356727127
Website: http://www.amitahealth.org
Cultural Training Completed: No
Hours: [Mon, Tue, Wed, Thu, Fri] 08:00 AM - 05:00 PM
Accessibility: Details Pending (P, EB, IB, PA)

Pmg Family Practice Bourbonnais
656 N Convent St
Ste B

IL

Kankakee

Multi-Specialty Group

Pmg Family Practice Bourbonnais
Bourbonnais, IL 60914
Phone:(815) 936-5186
NPI:1356727127
Website: http://www.amitahealth.org
Cultural Training Completed: No
Hours: [Mon, Tue, Wed, Thu, Fri] 08:00 AM - 05:00 PM
Accessibility: Details Pending (P, EB, IB, PA)

Presence Healthcare Services
21 Heritage Dr
Ste 102
Bourbonnais, IL 60914
Phone:(815) 837-8204
NPI:1356727127
Website: http://www.amitahealth.org
Cultural Training Completed: No
Hours: [Mon, Tue, Wed, Thu, Fri] 08:00 AM - 05:00 PM
Other Language(s):English
Accessibility: Details Pending (P, EB, IB, PA)

Presence Service Corporation
1 Provena Way
Bourbonnais, IL 60914
Phone:(815) 485-2541

IL

Kankakee

Multi-Specialty Group

Presence Service Corporation
NPI:1932216819
Website: https://www.amitahealth.org
Cultural Training Completed: No
Hours: [Mon, Tue, Wed, Thu, Fri] 08:00 AM - 05:00 PM
Accessibility: Details Pending (P, EB, IB, PA)

UChicago Medicine AdventHealth Bourbonnais Heart and Vascular
100 Provena Way
Ste C
Bourbonnais, IL 60914
Phone:(630) 789-3422
NPI:1932650496
Website: https://www.amitahealth.org
Cultural Training Completed: No
Hours: [Mon, Tue, Wed, Thu, Fri] 08:00 AM - 05:00 PM
Accessibility: Details Pending (P, EB, IB, PA)

UChicago Medicine AdventHealth Bourbonnais Heart and Vascular
101 Provena Way
Ste C
Bourbonnais, IL 60914

IL

Kankakee

Multi-Specialty Group

UChicago Medicine AdventHealth Bourbonnais Heart and Vascular
Phone:(630) 789-3422
NPI:1932650496
Website: https://www.amitahealth.org
Cultural Training Completed: No
Hours: [Mon, Tue, Wed, Thu, Fri] 08:00 AM - 05:00 PM
Accessibility: Details Pending (P, EB, IB, PA)

University of Chicago Physician Group
300 Riverside Dr
Bourbonnais, IL 60914
Phone:(888) 824-0200
NPI:1821048786
Website: http://www.uchicagomedicine.org/
Cultural Training Completed: No
Hours: [Mon, Tue, Wed, Thu, Fri] 08:00 AM - 05:00 PM
Accessibility: Some Criteria Met (P, EB, IB, PA)

Single Specialty Group

ABC Pediatrics of Kankakee Co
370 Larry Power Rd
Ste 1
Bourbonnais, IL 60914
Phone:(815) 937-3515

IL

Kankakee

Single Specialty Group

ABC Pediatrics of Kankakee Co
NPI:1831205194
Website: https://www.amitahealth.org
Cultural Training Completed: No
Hours: [Mon, Tue, Wed, Thu, Fri] 08:00 AM - 05:00 PM
Accessibility: Details Pending (P, EB, IB, PA)

Bradley

Clinic/Center: Mental Health (Including Community Mental Health Center)

Grand Prairie Services
136 S Clinton Ave
Bradley, IL 60915
Phone:(866) 477-8632
NPI:1093870602
Website: https://gpsbh.org
Cultural Training Completed: No
Hours: [Mon, Tue, Wed, Thu, Fri, Sat, Sun] 12:00 AM - 11:59 PM
Accessibility: Details Pending (P, EB, IB, PA)

Clinic/Center: Primary Care

Hassan H Youssef MD SC
400 S Kennedy Dr
Ste 900

IL

Kankakee

Clinic/Center: Primary Care

Hassan H Youssef MD SC
Bradley, IL 60915
Phone:(815) 932-3132
NPI:1972763613
Cultural Training Completed: No
Hours: [Mon, Tue, Wed, Thu, Fri] 08:00 AM - 05:00 PM
Accessibility: Details Pending (P, EB, IB, PA)

Clinic/Center: Rehabilitation, Substance Use Disorder

Pathways
400 S Kennedy Dr
Ste 200
Bradley, IL 60915
Phone:(815) 936-7373
NPI:1225843113
Cultural Training Completed: No
Hours: [Mon, Tue, Wed, Thu, Fri] 08:00 AM - 04:30 PM
Accessibility: Details Pending (P, EB, IB, PA)

Clinic/Center: Urgent Care

Physicians Immediate Care
350 N Bradley Blvd
Bradley, IL 60915
Phone:(815) 348-9320
NPI:1205814118

IL

Kankakee

Clinic/Center: Urgent Care

Physicians Immediate Care
Cultural Training Completed: No
Hours: [Mon, Tue, Wed, Thu, Fri] 08:00 AM - 08:00 PM, [Sat, Sun] 08:00 AM - 04:00 PM
Other Language(s):English
Accessibility: Some Criteria Met (P, EB, IB, PA)

Hopkins Park

Rural Health Center (RHC)

Riverside Medical Center
3400 S Main St
Hopkins Park, IL 60944
Phone:(815) 944-5545
NPI:1982703005
Cultural Training Completed: No
Hours: Mon 08:00 AM - 12:00 PM, [Tue, Thu, Fri] 08:30 AM - 04:30 PM, Wed 08:00 AM - 05:00 PM
Accessibility: Details Pending (P, EB, IB, PA)

Kankakee

Clinic/Center: Community Health

The Thresholds - Ravenswood
202 N Schuyler Ave

IL

Kankakee

Clinic/Center: Community Health

The Thresholds - Ravenswood
Ste 205
Kankakee, IL 60901
Phone:(773) 572-5500
NPI:1740010214
Cultural Training Completed: No
Hours: [Mon, Tue, Wed, Thu, Fri] 08:00 AM - 05:00 PM
Accessibility: Details Pending (P, EB, IB, PA)

Clinic/Center: Mental Health (Including Community Mental Health Center)

Aunt Martha's Kankakee Community Health Center
1777 E Court St
Kankakee, IL 60901
Phone:(877) 692-8686
NPI:1356987184
Cultural Training Completed: No
Hours: [Mon, Fri] 08:30 AM - 05:00 PM, [Tue, Thu] 09:00 AM - 05:30 PM, Wed 08:30 AM - 07:00 PM
Accessibility: Some Criteria Met (P, EB, IB, PA)

Cornerstone Services, Inc
187 S Schuyler Ave
Kankakee, IL 60901
Phone:(815) 823-8412

IL

Kankakee

Clinic/Center: Mental Health (Including Community Mental Health Center)

Cornerstone Services, Inc
NPI:1831719913
Cultural Training Completed: No
Hours: [Mon, Tue, Wed, Thu, Fri] 08:00 AM - 05:00 PM
Accessibility: Some Criteria Met (P, EB, IB, PA)

Cornerstone Services, Inc
515 S Schuyler Ave
Kankakee, IL 60901
Phone:(815) 304-4777
NPI:1831719913
Cultural Training Completed: No
Hours: [Mon, Tue, Wed, Thu, Fri] 08:00 AM - 04:30 PM
Accessibility: Some Criteria Met (P, EB, IB, PA)

Cornerstone Services, Inc.
1475 Harvard Dr
Kankakee, IL 60901
Phone:(815) 727-6667
NPI:1053746388
Website: https://www.cornerstoneservices.org
Cultural Training Completed: No

IL

Kankakee

Clinic/Center: Mental Health (Including Community Mental Health Center)

Cornerstone Services, Inc.
Hours: [Mon, Tue, Wed, Thu, Fri] 08:00 AM - 05:00 PM
Accessibility: Some Criteria Met (P, EB, IB, PA)

Rosecrance Moline
505 S Schuyler Ave
105
Kankakee, IL 60901
Phone:(815) 391-1000
NPI:1194425702
Cultural Training Completed: No
Hours: [Mon, Tue, Wed, Thu, Fri] 08:00 AM - 05:30 PM
Accessibility: Some Criteria Met (P, EB, IB, PA)

Sandler Case Management
202 N Schuyler Ave
Kankakee, IL 60901
Phone:(773) 572-5200
NPI:1669488029
Website: https://www.thresholds.org/
Cultural Training Completed: No
Hours: [Mon, Tue, Wed, Thu, Fri] 08:00 AM - 05:00 PM

IL

Kankakee

Clinic/Center: Mental Health (Including Community Mental Health Center)

Sandler Case Management
Accessibility: Some Criteria Met (P, EB, IB, PA)

Sandler River House
603 S Poplar Ave
Ste 605
Kankakee, IL 60901
Phone:(773) 572-5200
NPI:1669488029
Website: https://www.thresholds.org/
Cultural Training Completed: No
Hours: [Mon, Tue, Wed, Thu, Fri] 08:00 AM - 05:00 PM
Accessibility: Some Criteria Met (P, EB, IB, PA)

The Thresholds
800 W Harbor St
Kankakee, IL 60901
Phone:(773) 572-5500
NPI:1669488029
Website: https://www.thresholds.org/
Cultural Training Completed: No
Hours: [Mon, Tue, Wed, Thu, Fri] 08:00 AM - 05:00 PM
Accessibility: Some Criteria Met (P, EB, IB, PA)

IL

Kankakee

Clinic/Center: Methadone Clinic

Duane Dean Behavioral Health Center
700 E Court St
Kankakee, IL 60901
Phone:(815) 939-0125
NPI:1043345119
Website: https://www.duanedean.org/
Cultural Training Completed: Yes
Hours: [Mon, Tue, Wed, Thu, Fri, Sat] 07:00 AM - 03:00 PM
Other Language(s):Spanish
Accessibility: Details Pending (P, EB, IB, PA)

Clinic/Center: Rehabilitation, Substance Use Disorder

Kankakee Main Offices
202 N Schuyler Ave
Ste 205
Kankakee, IL 60901
Phone:(773) 572-5500
NPI:1861268807
Cultural Training Completed: No
Hours: [Mon, Tue, Wed, Thu, Fri] 08:30 AM - 05:00 PM
Accessibility: Some Criteria Met (P, EB, IB, PA)

Rosecrance Moline
505 S Schuyler Ave

IL

Kankakee

Clinic/Center: Rehabilitation, Substance Use Disorder

Rosecrance Moline
Ste 105
Kankakee, IL 60901
Phone:(815) 391-1000
NPI:1609576214
Cultural Training Completed: No
Hours: [Mon, Tue, Wed, Thu, Fri] 08:00 AM - 05:00 PM
Other Language(s):Spanish
Accessibility: Details Pending (P, EB, IB, PA)

Rosecrance Moline
505 S Schuyler Ave
105
Kankakee, IL 60901
Phone:(815) 391-1000
NPI:1609576214
Cultural Training Completed: No
Hours: [Mon, Tue, Wed, Thu, Fri] 08:00 AM - 05:30 PM
Accessibility: Some Criteria Met (P, EB, IB, PA)

Federally Qualified Health Center (FQHC)

Aunt Martha's Kankakee CHC
1777 E Court St
Kankakee, IL 60901
Phone:(877) 692-8686
NPI:1790825347

IL

Kankakee

Federally Qualified Health Center (FQHC)

Aunt Martha's Kankakee CHC
Website: https://www.auntmarthas.org/
Cultural Training Completed: Yes
Hours: [Mon, Tue, Wed] 08:00 AM - 07:00 PM, Thu 08:30 AM - 05:00 PM, Fri 08:00 AM - 05:00 PM
Other Language(s):English,American Sign Language,Spanish
Accessibility: Some Criteria Met (I P, I EB, I IB, I PA)

CHP Kankakee
202 N Schuyler Ave
Ste 206
Kankakee, IL 60901
Phone:(815) 932-6045
NPI:1639791569
Website: https://chpofil.org
Cultural Training Completed: No
Hours: [Mon, Tue, Wed, Thu, Fri] 08:00 AM - 05:00 PM
Accessibility: Details Pending (P P, P EB, P IB, P PA)

Community Health Partnership of IL
202 N Schuyler Ave
Ste 206
Kankakee, IL 60901

IL

Kankakee

Federally Qualified Health Center (FQHC)

Community Health Partnership of IL
Phone:(815) 932-6045
NPI:1982870259
Website: www.chpofil.org
Cultural Training Completed: No
Hours: [Mon, Tue, Wed, Thu, Fri] 08:00 AM - 05:00 PM, Sat 08:30 AM - 05:00 PM
Other Language(s):English
Accessibility: Some Criteria Met (I P, I EB, I IB, I PA)

Free Standing Renal Dialysis Facility (Kidney)

Presence St Marys Hospital Renal Dialysis Unit
455 W Court St
Kankakee, IL 60901
Phone:(888) 740-4111
Website: https://www.amitahealth.org/
Cultural Training Completed: No
Hours: [Mon, Tue, Wed, Thu, Fri, Sat, Sun] 12:00 AM - 11:59 PM
Other Language(s):English
Accessibility: Details Pending (P P, P EB, P IB, P PA)

IL

Kankakee

Free Standing Renal Dialysis Facility (Kidney)

Provena St Mary's Dialysis Center
500 W Court St
Kankakee, IL 60901
Phone:(888) 740-4111
Website: https://www.amitahealth.org/
Cultural Training Completed: No
Hours: [Mon, Tue, Wed, Thu, Fri, Sat, Sun] 12:00 AM - 11:59 PM
Other Language(s):English
Accessibility: Some Criteria Met (I P, I EB, P IB, I PA)

Renal Treatment Centers-illinois, Inc
455 W Court St
Ste 100
Kankakee, IL 60901
Phone:(815) 932-5169
NPI:1023589934
Cultural Training Completed: No
Hours: [Mon, Wed, Fri] 05:30 AM - 05:30 PM, [Tue, Thu, Sun] 05:30 AM - 09:00 PM
Accessibility: Details Pending (P P, P EB, P IB, P PA)

Multi-Specialty Group

PMG Cardiology Kankakee
1710 W Court St
Kankakee, IL 60901

IL

Kankakee

Multi-Specialty Group

PMG Cardiology Kankakee
Phone:(815) 936-3200
NPI:1356727127
Website: http://www.amitahealth.org
Cultural Training Completed: No
Hours: [Mon, Tue, Wed, Thu, Fri] 08:00 AM - 05:00 PM
Accessibility: Details Pending (P P, P EB, P IB, P PA)

PMG Primary Care Kankakee
455 W Court St
Ste 406
Kankakee, IL 60901
Phone:(815) 937-8744
NPI:1356727127
Website: http://www.amitahealth.org
Cultural Training Completed: No
Hours: [Mon, Tue, Wed, Thu, Fri] 08:00 AM - 05:00 PM
Accessibility: Details Pending (P P, P EB, P IB, P PA)

PMG Surgery Kankakee
555 W Court St
Ste 214
Kankakee, IL 60901
Phone:(855) 693-2252
NPI:1356727127

IL

Kankakee

Multi-Specialty Group

PMG Surgery Kankakee
Website: http://www.amitahealth.org
Cultural Training Completed: No
Hours: [Mon, Tue, Wed, Thu, Fri] 08:00 AM - 05:00 PM
Accessibility: Details Pending (P, EB, IB, PA)

Presence Healthcare Services
555 W Court St
Ste 406
Kankakee, IL 60901
Phone:(815) 937-2475
NPI:1356727127
Website: http://www.amitahealth.org
Cultural Training Completed: No
Hours: [Mon, Tue, Wed, Thu, Fri] 08:00 AM - 05:00 PM
Accessibility: Details Pending (P, EB, IB, PA)

Presence Healthcare Services
500 W Court St
Kankakee, IL 60901
Phone:(815) 937-2100
NPI:1356727127
Website: http://www.amitahealth.org

IL

Kankakee

Multi-Specialty Group

Presence Healthcare Services
Cultural Training Completed: No
Hours: [Mon, Tue, Wed, Thu, Fri] 08:00 AM - 05:00 PM
Accessibility: Details Pending (P, EB, IB, PA)

Presence Healthcare Services
555 W Court St
Ste 400
Kankakee, IL 60901
Phone:(815) 932-4614
NPI:1356727127
Website: http://www.amitahealth.org
Cultural Training Completed: No
Hours: [Mon, Tue, Wed, Thu, Fri] 08:00 AM - 05:00 PM
Accessibility: Details Pending (P, EB, IB, PA)

Presence Healthcare Services
455 W Court St
Ste 201
Kankakee, IL 60901
Phone:(815) 937-8744
NPI:1356727127
Website: http://www.amitahealth.org
Cultural Training Completed: No

IL

Kankakee

Multi-Specialty Group

Presence Healthcare Services
Hours: [Mon, Tue, Wed, Thu, Fri] 08:00 AM - 05:00 PM
Accessibility: Details Pending (P, EB, IB, PA)

Presence Healthcare Services
500 W Court St
Ste 214
Kankakee, IL 60901
Phone:(855) 692-6482
NPI:1356727127
Website: http://www.amitahealth.org
Cultural Training Completed: No
Hours: [Mon, Tue, Wed, Thu, Fri] 08:00 AM - 05:00 PM
Accessibility: Details Pending (P, EB, IB, PA)

Presence Medical Group
455 W Court St
Ste 400
Kankakee, IL 60901
Phone:(815) 937-8744
NPI:1356727127
Website: http://www.amitahealth.org
Cultural Training Completed: No
Hours: [Mon, Tue, Wed, Thu, Fri] 08:00 AM - 05:00 PM

IL

Kankakee

Multi-Specialty Group

Presence Medical Group
Accessibility: Details Pending (P, EB, IB, PA)

Suresh H. Wadhwani, MD,SC,FACC
455 W Court St
Ste 302
Kankakee, IL 60901
Phone:(855) 692-6482
NPI:1356727127
Website: http://www.amitahealth.org
Cultural Training Completed: No
Hours: [Mon, Tue, Wed, Thu, Fri] 08:00 AM - 05:00 PM
Other Language(s):English
Accessibility: Details Pending (P, EB, IB, PA)

Urology Kankakee
455 W Court St
Ste 403
Kankakee, IL 60901
Phone:(815) 939-3190
NPI:1356727127
Website: http://www.amitahealth.org
Cultural Training Completed: No
Hours: [Mon, Tue, Wed, Thu, Fri] 08:00 AM - 05:00 PM

IL

Kankakee

Multi-Specialty Group

Urology Kankakee
Accessibility: Details Pending (P, EB, IB, PA)

Manteno

Clinic/Center: Mental Health (Including Community Mental Health Center)

Indian Oaks
101 N Bramble St
Manteno, IL 60950
Phone:(815) 802-3700
NPI:1578831467
Website: www.nexusfamilyhealing.org
Cultural Training Completed: No
Hours: [Mon, Tue, Wed, Thu, Fri] 08:00 AM - 05:00 PM
Accessibility: Details Pending (P, EB, IB, PA)

Indian Oaks
101 N Bramble St
Manteno, IL 60950
Phone:(815) 802-3700
NPI:1427006048
Cultural Training Completed: No
Hours: [Mon, Tue, Wed, Thu, Fri] 08:00 AM - 05:00 PM
Accessibility: Details Pending (P, EB, IB, PA)

Indian Oaks Academy
101 N Bramble St

IL

Kankakee

Clinic/Center: Mental Health (Including Community Mental Health Center)

Indian Oaks Academy
Manteno, IL 60950
Phone:(815) 802-3700
NPI:1780938746
Cultural Training Completed: No
Hours: [Mon, Tue, Wed, Thu, Fri] 08:00 AM - 05:00 PM
Accessibility: Details Pending (P, EB, IB, PA)

Onarga-Transitional Living Home
101 N Bramble St
Manteno, IL 60950
Phone:(815) 802-3700
NPI:1932477825
Cultural Training Completed: No
Hours: [Mon, Tue, Wed, Thu, Fri] 08:00 AM - 05:00 PM
Accessibility: Details Pending (P, EB, IB, PA)

Clinic/Center: Methadone Clinic

Family Guidance Centers, Inc.
333 W Evergreen St
Manteno, IL 60950
Phone:(815) 468-6556
NPI:1477012144
Website: https://www.fgcinc.org
Cultural Training Completed: No

IL

Kankakee

Clinic/Center: Methadone Clinic

Family Guidance Centers, Inc.
Hours: [Mon, Tue, Wed, Thu, Fri] 08:00 AM - 05:00 PM, Sat 09:00 AM - 05:00 PM
Other Language(s):English
Accessibility: Details Pending (P, EB, IB, PA)

Clinic/Center: Rehabilitation, Substance Use Disorder

Iroquois Mental Health Center
411 W Division St
Manteno, IL 60950
Phone:(815) 468-3241
NPI:1639734379
Website: https://www.auntmarthas.org
Cultural Training Completed: No
Hours: [Mon, Tue, Wed, Thu] 08:00 AM - 09:00 PM, [Fri, Sat] 08:00 AM - 05:00 PM
Accessibility: Details Pending (P, EB, IB, PA)

Iroquois Mental Health Center
411 W Division St
Manteno, IL 60950
Phone:(815) 468-3241
NPI:1336617869

IL

Kankakee

Clinic/Center: Rehabilitation, Substance Use Disorder

Iroquois Mental Health Center
Website: https://www.auntmarthas.org
Cultural Training Completed: No
Hours: [Mon, Tue, Wed, Thu] 08:00 AM - 09:00 PM, [Fri, Sat] 08:00 AM - 05:00 PM
Other Language(s):English
Accessibility: Details Pending (P, EB, IB, PA)

Free Standing Renal Dialysis Facility (Kidney)

MANTENO DIALYSIS
1 E Division St
Manteno, IL 60950
Phone:(815) 468-8944
NPI:1699246504
Cultural Training Completed: No
Hours: [Mon, Tue, Wed, Thu, Fri] 08:00 AM - 05:00 PM
Accessibility: Details Pending (P, EB, IB, PA)

Manteno Dialysis
1 E Division St
Manteno, IL 60950
Phone:(815) 468-8944
NPI:1699246504

IL

Kankakee

Free Standing Renal Dialysis Facility (Kidney)

Manteno Dialysis
Website: https://www.davita.com
Cultural Training Completed: No
Hours: [Mon, Wed, Fri] 06:45 AM - 04:30 PM, [Tue, Thu, Sun] 05:30 AM - 08:30 PM
Accessibility: Details Pending (P, EB, IB, PA)

Multi-Specialty Group

Pmg Primary Care Manteno
501 S Locust St
Manteno, IL 60950
Phone:(815) 468-6737
NPI:1356727127
Website: http://www.amitahealth.org
Cultural Training Completed: No
Hours: [Mon, Tue, Wed, Thu, Fri] 08:00 AM - 05:00 PM
Accessibility: Details Pending (P, EB, IB, PA)

Saint Anne

Clinic/Center: Primary Care

Iroquois Memorial Hospital Saint Anne Clinic
135 W Station St
Saint Anne, IL 60964

IL

Kankakee

Clinic/Center: Primary Care

Iroquois Memorial Hospital Saint Anne Clinic
Phone:(815) 427-1324
NPI:1215650528
Cultural Training Completed: No
Hours: [Mon, Tue, Wed, Thu, Fri] 08:00 AM - 05:00 PM
Accessibility: Some Criteria Met (P, EB, IB, PA)

Rural Health Center (RHC)

IMH Milford Clinic
135 W Station St
Saint Anne, IL 60964
Phone:(815) 427-1324
NPI:1578580346
Website: http://www.imhrh.org
Cultural Training Completed: No
Hours: [Mon, Tue, Wed, Thu, Fri] 08:00 AM - 05:00 PM
Accessibility: Details Pending (P, EB, IB, PA)

IMH St. Anne Clinic
135 W Station St
Saint Anne, IL 60964
Phone:(815) 427-1324
NPI:1215650528
Cultural Training Completed: No
Hours: [Mon, Tue, Wed, Thu, Fri] 08:00 AM - 05:00 PM

IL

Kankakee

Rural Health Center (RHC)

IMH St. Anne Clinic
Accessibility: Some Criteria Met (P, EB, IB, PA)

Kendall

Montgomery

Multi-Specialty Group

Advocate Medical Group Advocate Clinic Montgomery
1799 Douglas Rd
Montgomery, IL 60538
Phone:(800) 323-8622
NPI:1700824455
Website: http://www.care.advocatehealth.com
Cultural Training Completed: No
Hours: [Mon, Tue, Wed, Thu, Fri] 08:00 AM - 05:00 PM
Accessibility: Some Criteria Met (P, EB, IB, PA)

Newark

Clinic/Center

Morris Hospital & Healthcare Centers..
5 N Johnson St
Newark, IL 60541
Phone:(815) 695-5042
NPI:1376658658
Website: http://www.morrishospital.org/
Cultural Training Completed: No

IL

Kendall

Clinic/Center

Morris Hospital & Healthcare Centers..
Hours: [Mon, Tue, Wed, Thu, Fri] 08:00 AM - 05:00 PM
Accessibility: Details Pending (P, EB, IB, PA)

Oswego

Clinic/Center: Mental Health (Including Community Mental Health Center)

Althea R Olson, PC, DBA Aspyre Wellness
2677 US Highway 34
Ste C
Oswego, IL 60543
Phone:(630) 527-8877
NPI:1326665217
Cultural Training Completed: Yes
Hours: [Mon, Tue, Wed, Thu, Fri] 08:00 AM - 10:00 PM, Sat 08:00 AM - 06:00 PM
Accessibility: Some Criteria Met (P, EB, IB, PA)

Oswego
84 Templeton Dr
Ste 103
Oswego, IL 60543
Phone:(630) 844-2662
NPI:1518442276
Cultural Training Completed: No
Hours: [Mon, Tue, Wed, Thu] 09:00 AM - 09:00

IL

Kendall

Clinic/Center: Mental Health (Including Community Mental Health Center)

Oswego
PM, Sat 09:00 AM - 04:00 PM
Accessibility: Details Pending (P, EB, IB, PA)

Clinic/Center: Urgent Care

Physicians Immediate Care
2322 Route 34
Oswego, IL 60543
Phone:(630) 383-7042
NPI:1205814118
Cultural Training Completed: No
Hours: [Mon, Tue, Wed, Thu, Fri] 08:00 AM - 08:00 PM, [Sat, Sun] 08:00 AM - 04:00 PM
Accessibility: Some Criteria Met (P, EB, IB, PA)

Free Standing Renal Dialysis Facility (Kidney)

FMC Of Oswego
1051 Station Dr
Oswego, IL 60543
Phone:(630) 554-4783
NPI:1679661342
Website: https://www.freseniuskidneycare.com/
Cultural Training Completed: No

IL

Kendall

Free Standing Renal Dialysis Facility (Kidney)

FMC Of Oswego
Hours: [Mon, Tue, Wed, Thu, Fri] 08:00 AM - 05:00 PM
Other Language(s):English
Accessibility: Details Pending (P, EB, IB, PA)

Fresenius Medical Care Oswego
1051 Station Dr
Oswego, IL 60543
Phone:(630) 554-4783
NPI:1700049624
Website: https://www.freseniuskidneycare.com/
Cultural Training Completed: No
Hours: [Mon, Tue, Wed, Thu, Fri] 09:00 AM - 05:00 PM
Other Language(s):English
Accessibility: Details Pending (P, EB, IB, PA)

Multi-Specialty Group

Advocate Medical Group
80 Templeton Dr
Oswego, IL 60543
Phone:(630) 859-6700
NPI:1003542184
Cultural Training Completed: No

IL

Kendall

Multi-Specialty Group

Advocate Medical Group
Hours: [Mon, Tue, Wed, Thu, Fri] 08:00 AM - 05:00 PM
Accessibility: Details Pending (P, EB, IB, PA)

Advocate Medical Group
2500 W Fabyan Pkwy
Oswego, IL 60543
Phone:(630) 264-8440
NPI:1003542184
Cultural Training Completed: No
Hours: [Mon, Tue, Wed, Thu, Fri] 08:00 AM - 05:00 PM
Accessibility: Some Criteria Met (P, EB, IB, PA)

Advocate Medical Group - Oswego - Templeton Drive - Ancillary Provider
80 Templeton Dr
Oswego, IL 60543
Phone:(630) 264-2770
NPI:1700824455
Website: http://www.care.advocatehealth.com
Cultural Training Completed: No
Hours: [Mon, Tue] 06:30 AM - 08:00 PM, [Wed, Thu] 06:30 AM - 07:00 PM, Fri 06:30 AM - 05:00 PM, Sat 06:30 AM - 12:00 PM

IL

Kendall

Multi-Specialty Group

Advocate Medical Group - Oswego - Templeton Drive - Ancillary Provider
Accessibility: Some Criteria Met (P, EB, IB, PA)

Single Specialty Group

SimonMed Imaging Oswego
2752 US Highway 34
Oswego, IL 60543
Phone:(331) 216-0410
NPI:1659930998
Cultural Training Completed: Yes
Hours: [Mon, Tue, Wed, Thu, Fri] 08:00 AM - 05:00 PM
Accessibility: Details Pending (P, EB, IB, PA)

Plano

Single Specialty Group

Healthy Beginnings Pediatrics SC
1200 W US Highway 34
Plano, IL 60545
Phone:(630) 599-7533
NPI:1194080978
Website: https://kidshealthybeginnings.com/
Cultural Training Completed: No
Hours: [Mon, Tue, Wed, Thu, Fri] 08:00 AM - 05:00 PM
Other Language(s):Spanish,A

IL

Kendall

Single Specialty Group

Healthy Beginnings Pediatrics SC
merican Sign Language,English
Accessibility: Some Criteria Met (P, EB, IB, PA)

Yorkville

Clinic/Center

Morris Hospital Yorkville Campus
105 Saravanos Rd
Yorkville, IL 60560
Phone:(630) 553-5561
NPI:1376658658
Website: http://www.morrishospital.org/
Cultural Training Completed: No
Hours: [Mon, Tue, Wed, Thu, Fri] 08:00 AM - 05:00 PM
Other Language(s):English
Accessibility: Details Pending (P, EB, IB, PA)

Clinic/Center: Health Service

Morris Hospital Yorkville Campus
105 Saravanos Rd
Yorkville, IL 60560
Phone:(630) 553-8200
NPI:1275648511
Website: https://www.morrishospital.org/

IL

Kendall

Clinic/Center: Health Service

Morris Hospital Yorkville Campus
Cultural Training Completed: No
Hours: [Mon, Tue, Wed, Thu, Fri] 08:00 AM - 05:00 PM
Accessibility: Details Pending (P, EB, IB, PA)

Clinic/Center: Medical Specialty

Fox Valley Orthopaedic Associates SC
1500 Sycamore Rd
Ste 1
Yorkville, IL 60560
Phone:(630) 584-1400
NPI:1295706851
Cultural Training Completed: No
Hours: [Mon, Tue, Wed, Thu, Fri] 08:00 AM - 05:00 PM
Accessibility: Some Criteria Met (P, EB, IB, PA)

Fox Valley Orthopaedic Associates SC
1500 Sycamore Rd
Ste 1
Yorkville, IL 60560
Phone:(630) 584-1400
NPI:1295706851
Cultural Training Completed: No

IL

Kendall

Clinic/Center: Medical Specialty

Fox Valley Orthopaedic Associates SC
Hours: [Mon, Tue, Wed, Thu, Fri] 08:00 AM - 05:00 PM
Accessibility: Some Criteria Met (P, EB, IB, PA)

Clinic/Center: Mental Health (Including Community Mental Health Center)

Harleysville Insurance Group
708 N Bridge St
Yorkville, IL 60560
Phone:(630) 966-4475
NPI:1457959256
Cultural Training Completed: No
Hours: [Mon, Tue, Wed, Thu, Fri] 08:00 AM - 05:00 PM
Accessibility: Details Pending (P, EB, IB, PA)

Kendall County Health Department
811 W John St
Yorkville, IL 60560
Phone:(630) 553-9100
NPI:1942737606
Website: https://www.kendallhealth.org
Cultural Training Completed: No
Hours: [Mon, Fri] 08:30 AM - 04:30 PM, [Tue,

IL

Kendall

Clinic/Center: Mental Health (Including Community Mental Health Center)

Kendall County Health Department
Wed, Thu] 08:30 AM - 07:00 PM
Accessibility: Details Pending (P, EB, IB, PA)

Clinic/Center: Methadone Clinic

Mathers Recovery LLC
507 W Kendall Dr
Ste 1
Yorkville, IL 60560
Phone:(815) 444-9999
NPI:1922543461
Website: https://themathersrecovery.com/
Cultural Training Completed: No
Hours: [Mon, Tue, Wed, Thu, Fri] 08:00 AM - 05:00 PM
Accessibility: Some Criteria Met (P, EB, IB, PA)

Mathers Recovery LLC
507 W Kendall Dr
Ste 1
Yorkville, IL 60560
Phone:(815) 444-9999
NPI:1437719846
Cultural Training Completed: No

IL

Kendall

Clinic/Center: Methadone Clinic

Mathers Recovery LLC
Hours: [Mon, Tue, Wed, Thu, Fri] 08:00 AM - 05:00 PM
Accessibility: Some Criteria Met (P, EB, IB, PA)

Clinic/Center: Occupational Medicine

Comprehensive Rehabilitation Ltd
242 Greenbriar Dr
Yorkville, IL 60560
Phone:(630) 425-0781
NPI:1487797312
Cultural Training Completed: Yes
Hours: [Mon, Tue, Wed, Thu, Fri] 08:00 AM - 05:00 PM
Accessibility: Details Pending (P, EB, IB, PA)

Clinic/Center: Rehabilitation, Substance Use Disorder

Kendall County Health Department
811 W John St
Yorkville, IL 60560
Phone:(630) 553-9100
NPI:1871055525
Website: http://www.kendallhealth.org
Cultural Training Completed: Yes

IL

Kendall

Clinic/Center: Rehabilitation, Substance Use Disorder

Kendall County Health Department
Hours: [Mon, Tue, Wed, Thu, Fri] 08:00 AM - 05:00 PM
Other Language(s):Spanish
Accessibility: Details Pending (P, EB, IB, PA)

Multi-Specialty Group

Advocate Medical Group
1500 Sycamore Rd
Ste 1000
Yorkville, IL 60560
Phone:(630) 553-4470
NPI:1003542184
Cultural Training Completed: No
Hours: [Mon, Tue, Wed, Thu, Fri] 08:00 AM - 05:00 PM
Accessibility: Some Criteria Met (P, EB, IB, PA)

Advocate Medical Group - Naperville - Cardiology
76 W Countryside Pkwy
Yorkville, IL 60560
Phone:(630) 527-2730
NPI:1700824455
Website: http://www.care.advocatehealth.com
Cultural Training Completed: No

IL

Kendall

Multi-Specialty Group

Advocate Medical Group - Naperville - Cardiology
Hours: [Mon, Tue, Wed, Thu, Fri] 08:00 AM - 05:00 PM
Accessibility: Some Criteria Met (P, EB, IB, PA)

Advocate Medical Group - Yorkville - 1500 Sycamore Road - Primary Care
1500 Sycamore Rd
Ste 1000
Yorkville, IL 60560
Phone:(630) 553-4470
NPI:1700824455
Website: http://www.care.advocatehealth.com
Cultural Training Completed: No
Hours: [Mon, Tue, Wed, Thu, Fri] 08:00 AM - 05:00 PM
Accessibility: Details Pending (P, EB, IB, PA)

Advocate Medical Group Midwest Heart Specialists
106 E Countryside Pkwy
Yorkville, IL 60560
Phone:(630) 553-4470
NPI:1700824455
Website: http://www.care.advocatehealth.com

IL

Kendall

Multi-Specialty Group

Advocate Medical Group Midwest Heart Specialists
Cultural Training Completed: No
Hours: [Mon, Tue, Wed, Thu, Fri] 08:00 AM - 05:00 PM
Other Language(s):English
Accessibility: Details Pending (P, EB, IB, PA)

Single Specialty Group

Ashling Ostetrics and Gynecology
654 W Veterans Pkwy
Ste A
Yorkville, IL 60560
Phone:(630) 553-3588
NPI:1548321326
Website: https://aishlingobgyn.com/
Cultural Training Completed: No
Hours: [Mon, Tue, Wed, Thu, Fri] 08:00 AM - 05:00 PM
Other Language(s):English,Spanish
Accessibility: Some Criteria Met (P, EB, IB, PA)

IL

Lake

Antioch

Clinic/Center: Hearing and Speech

Words And Wonders
41412 N Il Route 83
Ste 202
Antioch, IL 60002
Phone:(847) 989-2276
NPI:1942399787
Cultural Training Completed: No
Hours: [Mon, Tue, Wed, Thu, Fri] 08:00 AM - 05:00 PM
Accessibility: Details Pending (P, EB, IB, PA)

Words and Wonders
41412 North IL-83
Suite 102
Antioch, IL 60002
Phone:(847) 989-2276
NPI:1942399787
Cultural Training Completed: No
Hours: [Mon, Tue, Wed, Thu, Fri] 08:00 AM - 05:00 PM
Other Language(s):English
Accessibility: Some Criteria Met (P, EB, IB, PA)

Clinic/Center: Mental Health (Including Community Mental Health Center)

In Home Counseling For Seniors LLC
800 Main St
Ste 210

IL

Lake

Clinic/Center: Mental Health (Including Community Mental Health Center)

In Home Counseling For Seniors LLC
Antioch, IL 60002
Phone:(847) 903-5604
NPI:1053623637
Website: https://www.lakecountyil.gov
Cultural Training Completed: No
Hours: [Mon, Tue, Wed, Thu, Fri] 08:00 AM - 05:00 PM
Accessibility: Details Pending (P, EB, IB, PA)

Federally Qualified Health Center (FQHC)

In Home Counseling For Seniors LLC
800 Main St
Ste 210
Antioch, IL 60002
Phone:(847) 903-5604
NPI:1871516799
Website: https://www.pccwellness.org
Cultural Training Completed: No
Hours: [Mon, Tue, Wed, Thu, Fri] 08:00 AM - 05:00 PM
Accessibility: Details Pending (P, EB, IB, PA)

IL

Lake

Multi-Specialty Group

Words And Wonders
41412 N Il Route 83
Ste 202
Antioch, IL 60002
Phone:(847) 989-2276
NPI:1942399787
Cultural Training Completed: No
Hours: [Mon, Tue, Wed, Thu, Fri] 08:00 AM - 05:00 PM
Accessibility: Details Pending (P, EB, IB, PA)

Words and Wonders
41412 North IL-83
Suite 102
Antioch, IL 60002
Phone:(847) 989-2276
NPI:1942399787
Cultural Training Completed: No
Hours: [Mon, Tue, Wed, Thu, Fri] 08:00 AM - 05:00 PM
Other Language(s):English
Accessibility: Some Criteria Met (P, EB, IB, PA)

Single Specialty Group

DOCTORS OF PHYSICAL THERAPY
417 E Il Route 173
Unit 101
Antioch, IL 60002
Phone:(800) 974-4378
NPI:1689648602
Website: https://drsofpt.com/

IL

Lake

Single Specialty Group

DOCTORS OF PHYSICAL THERAPY
Cultural Training Completed: No
Hours: [Mon, Tue, Wed, Thu, Fri] 08:00 AM - 05:00 PM, Sat 08:00 AM - 06:00 PM
Accessibility: Details Pending (P, EB, IB, PA)

DOCTORS OF PHYSICAL THERAPY
543 Orchard St
Antioch, IL 60002
Phone:(800) 974-4378
NPI:1689648602
Website: https://drsofpt.com/
Cultural Training Completed: No
Hours: [Mon, Tue, Wed, Thu, Fri] 08:00 AM - 05:00 PM, Sat 08:00 AM - 06:00 PM
Accessibility: Details Pending (P, EB, IB, PA)

Barrington

Clinic/Center: Hearing and Speech

Mercy Barrington Med Center
500 W Highway 22
Barrington, IL 60010
Phone:(847) 381-3000
NPI:1174649842

IL

Lake

Clinic/Center: Hearing and Speech

Mercy Barrington Med Center
Website: https://mercycarehealthplans.com/
Cultural Training Completed: No
Hours: [Mon, Tue, Wed, Thu, Fri] 08:00 AM - 05:00 PM
Accessibility: Details Pending (P, EB, IB, PA)

Clinic/Center: Medical Specialty

Behzad Farah, M.D.
27401 W Highway 22
Ste 108
Barrington, IL 60010
Phone:(847) 382-5350
NPI:1619149820
Cultural Training Completed: No
Hours: [Mon, Tue, Wed, Thu, Fri] 08:00 AM - 05:00 PM
Accessibility: Details Pending (P, EB, IB, PA)

Behzad Farah, M.D.
27401 W Il Route 22
Ste 108
Barrington, IL 60010
Phone:(847) 382-5350
NPI:1619149820
Cultural Training Completed: No
Hours: [Mon, Wed, Thu, Fri] 09:00 AM - 04:00 PM

IL

Lake

Clinic/Center: Medical Specialty

Behzad Farah, M.D.
Accessibility: Details Pending (P, EB, IB, PA)

Fox Valley Orthopedic Associates SC
420 W Northwest Hwy
Ste M
Barrington, IL 60010
Phone:(847) 382-6766
NPI:1295706851
Cultural Training Completed: No
Hours: [Mon, Tue, Wed, Thu, Fri] 08:00 AM - 05:00 PM
Accessibility: Some Criteria Met (P, EB, IB, PA)

Fox Valley Orthopedic Associates SC
420 W Northwest Hwy
Ste M
Barrington, IL 60010
Phone:(847) 382-6766
NPI:1295706851
Cultural Training Completed: No
Hours: [Mon, Tue, Wed, Thu, Fri] 08:00 AM - 05:00 PM
Accessibility: Some Criteria Met (P, EB, IB, PA)

IL

Lake

Clinic/Center: Mental Health (Including Community Mental Health Center)

Feel Good Counseling Center, LLC
111 Lions Dr
Ste 207
Barrington, IL 60010
Phone:(773) 280-7405
NPI:1386233591
Cultural Training Completed: No
Hours: [Mon, Tue, Wed, Thu, Fri] 08:00 AM - 05:00 PM
Accessibility: Details Pending (P, EB, IB, PA)

Federally Qualified Health Center (FQHC)

Advocate Medical Group - Barrington - 27790 W Highway 22
27790 W Highway 22
Ste 32
Barrington, IL 60010
Phone:(847) 381-8181
NPI:1699701383
Website: http://www.achn.net
Cultural Training Completed: No
Hours: [Mon, Tue, Wed, Thu, Fri] 08:00 AM - 05:00 PM
Accessibility: Details Pending (P, EB, IB, PA)

IL

Lake

Free Standing Renal Dialysis Facility (Kidney)

BARRINGTON CREEK DIALYSIS (CHRONIC ONLY)
28160 W Northwest Hwy
Barrington, IL 60010
Phone:(847) 381-1325
NPI:1619240983
Cultural Training Completed: No
Hours: [Mon, Tue, Wed, Thu, Fri] 08:00 AM - 05:00 PM
Accessibility: Details Pending (P, EB, IB, PA)

Barrington Creek Dialysis
28160 W Northwest Hwy
Barrington, IL 60010
Phone:(847) 381-1325
NPI:1619240983
Website: https://www.davita.com/
Cultural Training Completed: No
Hours: [Mon, Tue, Wed, Thu, Fri, Sun] 08:00 AM - 05:00 PM
Other Language(s):English
Accessibility: Details Pending (P, EB, IB, PA)

Multi-Specialty Group

Advocate Medical Group
450 W Il Route 22

IL

Lake

Multi-Specialty Group

Advocate Medical Group
Barrington, IL 60010
Phone:(708) 304-9310
NPI:1700824455
Website: http://www.care.advocatehealth.com
Cultural Training Completed: No
Hours: [Mon, Tue, Wed, Thu, Fri] 08:00 AM - 05:00 PM
Accessibility: Details Pending (P, EB, IB, PA)

Advocate Medical Group
27750 W Highway 22
Ste 130
Barrington, IL 60010
Phone:(815) 759-9260
NPI:1700824455
Website: http://www.care.advocatehealth.com
Cultural Training Completed: No
Hours: [Mon, Tue, Wed, Thu, Fri] 08:00 AM - 05:00 PM
Accessibility: Some Criteria Met (P, EB, IB, PA)

Advocate Medical Group
450 W Highway 22
Barrington, IL 60010
Phone:(847) 842-2770
NPI:1700824455

IL

Lake

Multi-Specialty Group

Advocate Medical Group
Website: http://www.care.advocatehealth.com
Cultural Training Completed: No
Hours: [Mon, Tue, Wed, Thu, Fri] 08:00 AM - 05:00 PM
Accessibility: Some Criteria Met (P, EB, IB, PA)

Advocate Medical Group - Barrington
27790 W Highway 22
Ste 37
Barrington, IL 60010
Phone:(847) 382-4406
NPI:1700824455
Website: http://www.care.advocatehealth.com
Cultural Training Completed: No
Hours: [Mon, Tue, Wed, Thu, Fri] 08:00 AM - 05:00 PM
Accessibility: Some Criteria Met (P, EB, IB, PA)

Advocate Medical Group - Barrington - 27790 W Highway 22
27790 W Highway 22
Ste 36
Barrington, IL 60010
Phone:(847) 390-5900
NPI:1700824455
Cultural Training Completed: No

IL

Lake

Multi-Specialty Group

Advocate Medical Group - Barrington - 27790 W Highway 22
Hours: [Mon, Thu, Fri] 08:00 AM - 05:00 PM, [Tue, Wed] 08:00 AM - 06:00 PM, Sat 08:00 AM - 12:00 PM
Accessibility: Some Criteria Met (P, EB, IB, PA)

Advocate Medical Group - Barrington - 27790 W Highway 22
27790 W Highway 22
Ste 36
Barrington, IL 60010
Phone:(847) 381-8181
NPI:1700824455
Website: http://www.care.advocatehealth.com
Cultural Training Completed: No
Hours: [Mon, Tue, Wed, Thu, Fri] 08:00 AM - 05:00 PM
Accessibility: Some Criteria Met (P, EB, IB, PA)

Advocate Medical Group - Barrington - Highway
450 W Highway 22
Ste 1N1006
Barrington, IL 60010
Phone:(847) 842-5517
NPI:1700824455
Website: http://www.care.advocatehealth.com

IL

Lake

Multi-Specialty Group

Advocate Medical Group - Barrington - Highway
Cultural Training Completed: No
Hours: [Mon, Tue, Wed, Thu, Fri] 08:00 AM - 05:00 PM
Accessibility: Some Criteria Met (P, EB, IB, PA)

Advocate Medical Group - Barrington - Highway
450 W Highway 22
Ste 1
Barrington, IL 60010
Phone:(847) 842-5517
NPI:1700824455
Website: http://www.care.advocatehealth.com
Cultural Training Completed: No
Hours: [Mon, Tue, Wed, Thu, Fri] 08:00 AM - 05:00 PM
Accessibility: Details Pending (P, EB, IB, PA)

Advocate Medical Group - Barrington - Highway 22
450 W Highway 22
Ste 1
Barrington, IL 60010
Phone:(847) 842-5517
NPI:1700824455
Cultural Training Completed: No

IL

Lake

Multi-Specialty Group

Advocate Medical Group - Barrington - Highway 22
Hours: [Mon, Tue, Wed, Thu, Fri] 08:00 AM - 05:00 PM
Accessibility: Some Criteria Met (P, EB, IB, PA)

Advocate Medical Group - Barrington - W Highway - Cardiology
27750 W Highway 22
Ste 220
Barrington, IL 60010
Phone:(815) 206-5700
NPI:1700824455
Website:
http://www.care.advocatehealth.com
Cultural Training Completed: No
Hours: [Mon, Tue, Wed, Thu, Fri] 08:00 AM - 05:00 PM
Accessibility: Some Criteria Met (P, EB, IB, PA)

Advocate Medical Group - Barrington - W Highway - General Surgery
27750 W Highway 22
Barrington, IL 60010
Phone:(815) 759-9260
NPI:1700824455
Website:
http://www.care.advocatehealth.com

IL

Lake

Multi-Specialty Group

Advocate Medical Group - Barrington - W Highway - General Surgery
Cultural Training Completed: No
Hours: [Mon, Tue, Wed, Thu, Fri] 08:00 AM - 05:00 PM
Accessibility: Details Pending (P, EB, IB, PA)

Advocate Medical Group - Virtual Health
450 W Highway 22
Barrington, IL 60010
Phone:(303) 436-2727
NPI:1700824455
Cultural Training Completed: No
Hours: [Mon, Tue, Wed, Thu, Fri] 08:00 AM - 05:00 PM
Accessibility: Some Criteria Met (P, EB, IB, PA)

Advocate Medical Group Barrington - The Garlands
6000 Garlands Lane
Suite 180
Barrington, IL 60010
Phone:(847) 620-7185
NPI:1700824455
Cultural Training Completed: No
Hours: Mon 10:00 AM - 06:00 PM, [Tue, Thu] 08:00 AM - 05:00 PM, Wed 07:00 AM - 05:00 PM, Fri 07:00 AM -

IL

Lake

Multi-Specialty Group

Advocate Medical Group Barrington - The Garlands
04:00 PM, Sat 08:00 AM - 12:00 PM
Accessibility: Some Criteria Met (P, EB, IB, PA)

Advocate Medical Group Barrington 400 Fox Glen Court
400 Fox Glen Ct
Barrington, IL 60010
Phone:(847) 382-9150
NPI:1700824455
Website:
http://www.care.advocatehealth.com
Cultural Training Completed: No
Hours: [Mon, Tue, Wed, Thu, Fri] 08:00 AM - 05:00 PM
Accessibility: Details Pending (P, EB, IB, PA)

Advocate Medical Group Barrington Internal Medicine
27750 W Il Route 22
Ste 240
Barrington, IL 60010
Phone:(847) 381-5800
NPI:1700824455
Website:
http://www.care.advocatehealth.com
Cultural Training Completed: No

IL

Lake

Multi-Specialty Group

Advocate Medical Group Barrington Internal Medicine
Hours: [Mon, Tue, Wed, Thu, Fri] 08:00 AM - 05:00 PM
Other Language(s):English
Accessibility: Some Criteria Met (P, EB, IB, PA)

Advocate Medical Group Barrington Internal Medicine
27750 W Highway 22
Ste 240
Barrington, IL 60010
Phone:(847) 381-5800
NPI:1700824455
Website:
http://www.care.advocatehealth.com
Cultural Training Completed: No
Hours: [Mon, Tue, Wed, Thu, Fri] 08:00 AM - 05:00 PM
Accessibility: Some Criteria Met (P, EB, IB, PA)

Advocate Medical Group Barrington The Garlands
6000 Garlands Ln
Ste 180
Barrington, IL 60010
Phone:(847) 620-7185
NPI:1700824455
Cultural Training Completed: No

IL

Lake

Multi-Specialty Group

Advocate Medical Group Barrington The Garlands
Hours: [Mon, Tue, Wed, Thu, Fri] 08:00 AM - 05:00 PM
Accessibility: Some Criteria Met (P, EB, IB, PA)

Advocate Medical Group Barrington The Garlands
6000 Garlands Ln
Barrington, IL 60010
Phone:(847) 620-7185
NPI:1700824455
Cultural Training Completed: No
Hours: Mon 10:00 AM - 06:00 PM, [Tue, Thu] 08:00 AM - 05:00 PM, Wed 07:00 AM - 05:00 PM, Fri 07:00 AM - 04:00 PM, Sat 08:00 AM - 12:00 PM
Accessibility: Some Criteria Met (P, EB, IB, PA)

Advocate Sleep Center - Barrington
27790 W Highway 22
Barrington, IL 60010
Phone:(847) 620-6077
NPI:1700824455
Website: http://www.care.advocatehealth.com
Cultural Training Completed: No

IL

Lake

Multi-Specialty Group

Advocate Sleep Center - Barrington
Hours: [Mon, Tue, Wed, Thu, Fri] 08:00 AM - 04:30 PM
Accessibility: Details Pending (P, EB, IB, PA)

Mercy Barrington Medical Center
500 W Highway 22
Barrington, IL 60010
Phone:(847) 381-3000
NPI:1598718603
Website: https://mercyhealthsystem.org/
Cultural Training Completed: No
Hours: [Mon, Tue, Wed, Thu, Fri] 08:00 AM - 05:00 PM, [Sat, Sun] 12:00 AM - 11:59 PM
Accessibility: Some Criteria Met (P, EB, IB, PA)

Pinnacle Dermatology, SC
738 W Northwest Hwy
Barrington, IL 60010
Phone:(847) 382-5111
NPI:1790706547
Cultural Training Completed: No
Hours: [Mon, Tue, Wed, Thu, Fri] 08:00 AM - 05:00 PM
Accessibility: Details Pending (P, EB, IB, PA)

IL

Lake

Physical Therapy (Rehabilitation)

Cortlyn Therapy, PC
22320 Classic Ct
Barrington, IL 60010
Phone:(630) 413-5800
NPI:1235725730
Cultural Training Completed: No
Hours: [Mon, Tue, Wed, Thu, Fri, Sat] 08:00 AM - 08:00 PM
Accessibility: Some Criteria Met (P, EB, IB, PA)

Single Specialty Group

Affiliated Ear Nose & Throat Physicians
27790 W Highway 22
Ste 11 Bldg 1
Barrington, IL 60010
Phone:(224) 655-7880
NPI:1407944325
Website: https://www.affentphysicians.com
Cultural Training Completed: No
Hours: [Mon, Tue, Wed, Thu, Fri] 08:00 AM - 05:00 PM
Accessibility: Some Criteria Met (P, EB, IB, PA)

Arthur L. Ostrowski, MD, SC
800 Fox Glen Ct
Barrington, IL 60010
Phone:(847) 382-5850
NPI:1518156280
Cultural Training Completed: No

IL

Lake

Single Specialty Group

Arthur L. Ostrowski, MD, SC
Hours: [Mon, Tue, Wed, Thu, Fri] 08:00 AM - 05:00 PM
Accessibility: Some Criteria Met (P, EB, IB, PA)

DOCTORS OF PHYSICAL THERAPY
27401 W Il Route 22
Ste 107
Barrington, IL 60010
Phone:(800) 974-4378
NPI:1689648602
Website: https://drsofpt.com/
Cultural Training Completed: No
Hours: [Mon, Tue, Wed, Thu, Fri] 07:00 AM - 08:00 PM, Sat 08:00 AM - 06:00 PM
Accessibility: Details Pending (P, EB, IB, PA)

GI Partners of Illinois, LLC
22285 N Pepper Rd
Ste 312
Barrington, IL 60010
Phone:(847) 382-5413
NPI:1548613995
Website: http://www.care.advocatehealth.com
Cultural Training Completed: No

IL

Lake

Single Specialty Group

GI Partners of Illinois, LLC
Hours: [Mon, Tue, Wed, Thu, Fri] 06:00 AM - 05:00 PM
Accessibility: Some Criteria Met (P, EB, IB, PA)

GI Partners of Illinois, LLC
22285 N Pepper Rd
Ste 311
Barrington, IL 60010
Phone:(847) 382-4410
NPI:1548613995
Website:
http://www.care.advocatehealth.com
Cultural Training Completed: No
Hours: [Mon, Tue, Wed, Thu, Fri] 08:00 AM - 05:00 PM
Accessibility: Some Criteria Met (P, EB, IB, PA)

Illinois Cardiovascular Specialists
27750 W Il Route 22
Ste 105
Barrington, IL 60010
Phone:(815) 477-8900
NPI:1033309042
Website:
http://www.illinoiscs.com/
Cultural Training Completed: No
Hours: [Mon, Tue, Wed, Thu, Fri] 08:00 AM - 05:00 PM

IL

Lake

Single Specialty Group

Illinois Cardiovascular Specialists
Accessibility: Some Criteria Met (P, EB, IB, PA)

Illinois Cardiovascular Specialists
600 Hart Rd
Ste 100
Barrington, IL 60010
Phone:(815) 477-8900
NPI:1033309042
Website:
http://www.illinoiscs.com/
Cultural Training Completed: No
Hours: [Mon, Tue, Wed, Thu, Fri] 08:00 AM - 05:00 PM
Accessibility: Some Criteria Met (P, EB, IB, PA)

James A Wilcox DO

120 N Northwest Hwy
Barrington, IL 60010
Phone:(847) 382-6579
NPI:1861427098
Website:
https://care.advocatehealth.com
Cultural Training Completed: No
Hours: [Mon, Tue, Wed, Thu, Fri] 08:00 AM - 05:00 PM
Other Language(s):American Sign

IL

Lake

Single Specialty Group

James A Wilcox DO

Language,Italian,English
Accessibility: Some Criteria Met (P, EB, IB, PA)

Kidney Care Center Elgin LLC
27790 W Highway 22
Ste 11
Barrington, IL 60010
Phone:(224) 238-3211
NPI:1508126764
Website:
https://kcccrystallake.com
Cultural Training Completed: No
Hours: [Mon, Tue, Wed, Thu, Fri] 08:00 AM - 05:00 PM
Accessibility: Some Criteria Met (P, EB, IB, PA)

Kidney Care Center Elgin LLC
27790 W Highway 22
Ste 1
Barrington, IL 60010
Phone:(224) 238-3211
NPI:1508126764
Website:
https://kcccrystallake.com
Cultural Training Completed: No
Hours: [Mon, Tue, Wed, Thu, Fri] 08:00 AM - 05:00 PM

IL

Lake

Single Specialty Group

Kidney Care Center Elgin LLC
Accessibility: Details Pending (P, EB, IB, PA)

Lutheran General Hosp
450 W Highway 22
Barrington, IL 60010
Phone:(847) 381-9600
NPI:1073549713
Website:
http://www.care.advocatehealth.com
Cultural Training Completed: No
Hours: [Mon, Tue, Wed, Thu, Fri] 08:00 AM - 05:00 PM
Other Language(s):English
Accessibility: Details Pending (P, EB, IB, PA)

O Bartolomeo MD SC

120 N Northwest Hwy
Barrington, IL 60010
Phone:(847) 382-6579
NPI:1568651487
Website:
http://droraziobartolomeo.com/
Cultural Training Completed: Yes
Hours: [Mon, Tue, Wed, Thu, Fri] 08:00 AM - 05:00 PM
Accessibility: Some Criteria Met (P, EB, IB, PA)

IL

Lake

Buffalo Grove

Clinic/Center: Medical Specialty

Lisa Sullivan MD SC
135 N Arlington Heights Rd
Ste 180
Buffalo Grove, IL 60089
Phone:(847) 805-8088
NPI:1790949980
Website: https://care.advocatehealth.com
Cultural Training Completed: No
Hours: [Mon, Tue, Wed, Thu, Fri] 08:00 AM - 05:00 PM
Accessibility: Details Pending (P, EB, IB, PA)

Clinic/Center: Mental Health (Including Community Mental Health Center)

Nicasa, Nfp
2900 N Main St
Buffalo Grove, IL 60089
Phone:(847) 634-6422
NPI:1457573099
Website: https://nicasa.org/
Cultural Training Completed: No
Hours: [Mon, Tue, Wed, Thu, Fri] 08:00 AM - 05:00 PM

IL

Lake

Clinic/Center: Mental Health (Including Community Mental Health Center)

Nicasa, Nfp
Accessibility: Details Pending (P, EB, IB, PA)

Clinic/Center: Occupational Medicine

Sunrise of Buffalo Grove
180 W Half Day Rd
Buffalo Grove, IL 60089
Phone:(847) 752-6533
NPI:1487797312
Cultural Training Completed: No
Hours: [Mon, Tue, Wed, Thu, Fri] 08:00 AM - 05:00 PM
Accessibility: Details Pending (P, EB, IB, PA)

Clinic/Center: Rehabilitation, Substance Use Disorder

A Bridge Back INC
314 McHenry Rd
Buffalo Grove, IL 60089
Phone:(844) 427-6739
NPI:1093354037
Website: https://www.rush.edu/
Cultural Training Completed: No
Hours: [Mon, Tue, Wed, Thu, Fri] 08:00 AM -

IL

Lake

Clinic/Center: Rehabilitation, Substance Use Disorder

A Bridge Back INC
05:00 PM, Sat 09:00 AM - 03:00 PM
Other Language(s):Russian
Accessibility: Details Pending (P, EB, IB, PA)

Nicasa, Nfp
2900 N Main St
Buffalo Grove, IL 60089
Phone:(847) 634-6422
NPI:1225588759
Cultural Training Completed: No
Hours: [Mon, Tue, Wed, Thu, Fri] 08:00 AM - 05:00 PM
Accessibility: Details Pending (P, EB, IB, PA)

Federally Qualified Health Center (FQHC)

Alexian Brothers Medical Group
600 W Lake Cook Rd
Ste 120
Buffalo Grove, IL 60089
Phone:(847) 808-8884
NPI:1699701383
Website: http://www.achn.net
Cultural Training Completed: No
Hours: [Mon, Tue, Wed, Thu, Fri] 08:00 AM - 05:00 PM

IL

Lake

Federally Qualified Health Center (FQHC)

Alexian Brothers Medical Group
Accessibility: Details Pending (P, EB, IB, PA)

Alexian Brothers Medical Group
600 W Lake Cook Rd
Buffalo Grove, IL 60089
Phone:(847) 808-8884
NPI:1699701383
Website: http://www.achn.net
Cultural Training Completed: No
Hours: [Mon, Tue, Wed, Thu, Fri] 08:00 AM - 05:00 PM
Accessibility: Details Pending (P, EB, IB, PA)

Allergy and Asthma Associates, Ltd
150 W Half Day Rd
Ste 200
Buffalo Grove, IL 60089
Phone:(847) 793-0777
NPI:1285663328
Website: https://www.lakecountyil.gov/
Cultural Training Completed: No
Hours: [Mon, Tue, Wed, Thu, Fri] 08:00 AM - 05:00 PM

IL

Lake

Federally Qualified Health Center (FQHC)

Allergy and Asthma Associates, Ltd
Accessibility: Some Criteria Met (I P, I EB, P IB, ✕ PA)

Multi-Specialty Group

Advocate Medical Group
650 W Lake Cook Rd
Buffalo Grove, IL 60089
Phone:(847) 723-4088
NPI:1700824455
Website: http://www.care.advocatehealth.com
Cultural Training Completed: No
Hours: [Mon, Tue, Wed, Thu, Fri] 08:00 AM - 05:00 PM
Accessibility: Details Pending (P P, P EB, P IB, P PA)

Advocate Medical Group Advocate Clinic Buffalo Grove
15 N Buffalo Grove Rd
Buffalo Grove, IL 60089
Phone:(800) 323-8622
NPI:1700824455
Website: http://www.care.advocatehealth.com
Cultural Training Completed: No
Hours: [Mon, Tue, Wed, Thu, Fri] 08:00 AM - 05:00 PM

IL

Lake

Multi-Specialty Group

Advocate Medical Group Advocate Clinic Buffalo Grove
Accessibility: Some Criteria Met (I P, I EB, I IB, I PA)

Single Specialty Group

Derick Dermatology, LLC
750 W Lake Cook Rd
Buffalo Grove, IL 60089
Phone:(847) 381-8899
NPI:1639670904
Cultural Training Completed: No
Hours: [Mon, Tue, Wed, Thu, Fri] 08:00 AM - 05:00 PM
Accessibility: Some Criteria Met (I P, I EB, I IB, I PA)

John J. Oh, MD
150 W Half Day Rd
Ste 206
Buffalo Grove, IL 60089
Phone:(847) 375-8282
NPI:1407035199
Website: https://care.advocatehealth.com
Cultural Training Completed: No
Hours: [Mon, Tue, Wed, Thu, Fri] 08:00 AM - 05:00 PM
Accessibility: Some Criteria Met (I P, I EB, I IB, I PA)

IL

Lake

Single Specialty Group

Scott D Glazer MD, SC
600 W Lake Cook Rd
Ste 110
Buffalo Grove, IL 60089
Phone:(847) 459-6611
NPI:1215151857
Website: http://www.glazerdermatology.com
Cultural Training Completed: No
Hours: [Mon, Tue, Wed, Thu, Fri] 08:00 AM - 05:00 PM
Accessibility: Details Pending (P P, P EB, P IB, P PA)

Deerfield

Clinic/Center: Mental Health (Including Community Mental Health Center)

Silver Lining Care LLC
1020 Milwaukee Ave
Ste 235
Deerfield, IL 60015
Phone:(888) 628-6100
NPI:1962119891
Cultural Training Completed: Yes
Hours: [Mon, Tue, Wed, Thu, Fri] 08:00 AM - 08:00 PM, Sat 09:00 AM - 04:00 PM
Other Language(s):Spanish,Ukrainian,Russian

IL

Lake

Clinic/Center: Mental Health (Including Community Mental Health Center)

Silver Lining Care LLC
Accessibility: Details Pending (P P, P EB, P IB, P PA)

Single Specialty Group

Doctors Of Physical Therapy
190 Waukegan Rd
Ste B
Deerfield, IL 60015
Phone:(800) 974-4378
NPI:1689648602
Website: https://drsofpt.com/
Cultural Training Completed: Yes
Hours: [Mon, Tue, Wed, Thu, Fri] 08:00 AM - 05:00 PM
Accessibility: Details Pending (P P, P EB, P IB, P PA)

Fox Lake

Clinic/Center: Mental Health (Including Community Mental Health Center)

Mathers Clinic LLC
101 Towne Centre Ln
Fox Lake, IL 60020
Phone:(815) 444-9999
NPI:1316237530
Cultural Training Completed: No

IL

Lake

Clinic/Center: Mental Health (Including Community Mental Health Center)

Mathers Clinic LLC
Hours: [Mon, Tue, Wed, Thu, Fri] 08:00 AM - 05:00 PM
Accessibility: Details Pending (P, EB, IB, PA)

Clinic/Center: Methadone Clinic

Mathers Recovery
81 E Grand Ave
Fox Lake, IL 60020
Phone:(224) 908-3005
NPI:1922543461
Website: https://themathersrecovery.com/
Cultural Training Completed: No
Hours: [Mon, Tue, Wed, Thu, Fri] 08:00 AM - 05:00 PM
Accessibility: Details Pending (P, EB, IB, PA)

Mathers Recovery LLC
101 Towne Centre Ln
Fox Lake, IL 60020
Phone:(815) 444-9999
NPI:1922543461
Website: https://themathersrecovery.com/
Cultural Training Completed: Yes

IL

Lake

Clinic/Center: Methadone Clinic

Mathers Recovery LLC
Hours: [Mon, Tue, Wed, Thu, Fri] 08:00 AM - 05:00 PM
Other Language(s):Spanish,Indian
Accessibility: Some Criteria Met (P, EB, IB, PA)

Mathers Recovery Llc
101 Towne Centre Ln
Fox Lake, IL 60020
Phone:(815) 444-9999
NPI:1922543461
Cultural Training Completed: No
Hours: [Mon, Tue, Wed, Thu, Fri] 05:30 AM - 01:00 PM, Sat 06:30 AM - 11:00 AM
Accessibility: Details Pending (P, EB, IB, PA)

Grayslake

Clinic/Center

Camelot Care Centers LLC
34121 N US Highway 45
Ste 207
Grayslake, IL 60030
Phone:(847) 993-9897
NPI:1215535786
Website: https://mercyhealthsystem.org/

IL

Lake

Clinic/Center

Camelot Care Centers LLC
Cultural Training Completed: No
Hours: [Mon, Tue, Wed, Thu, Fri] 08:00 AM - 05:00 PM
Accessibility: Details Pending (P, EB, IB, PA)

Clinic/Center: Adolescent and Children Mental Health

Camelot Care Centers, Llc
34121 N US Highway 45
Ste 207
Grayslake, IL 60030
Phone:(847) 993-9894
NPI:1891393781
Website: https://camelotcarecenters.com/
Cultural Training Completed: No
Hours: [Mon, Tue, Wed, Thu, Fri] 09:00 AM - 05:00 PM
Other Language(s):English
Accessibility: Details Pending (P, EB, IB, PA)

Clinic/Center: Mental Health (Including Community Mental Health Center)

Grayslake, IL
649 Barron Blvd

IL

Lake

Clinic/Center: Mental Health (Including Community Mental Health Center)

Grayslake, IL
Grayslake, IL 60030
Phone:(815) 200-8520
NPI:1619549052
Cultural Training Completed: No
Hours: [Mon, Tue, Wed, Thu, Fri] 08:00 AM - 05:00 PM
Accessibility: Details Pending (P, EB, IB, PA)

Grayslake, IL
649 Barron Blvd
Grayslake, IL 60030
Phone:(815) 200-8520
NPI:1760114698
Cultural Training Completed: No
Hours: [Mon, Tue, Wed, Thu, Fri] 08:00 AM - 05:00 PM, Sat 08:00 AM - 08:00 PM
Accessibility: Some Criteria Met (P, EB, IB, PA)

Lake County Behavioral Health
100 S Atkinson Rd
Ste 202
Grayslake, IL 60030
Phone:(847) 548-9425
NPI:1174745160
Website: https://www.lakecountyil.gov/
Cultural Training Completed: No

IL

Lake

Clinic/Center: Mental Health (Including Community Mental Health Center)

Lake County Behavioral Health
Hours: [Mon, Tue, Wed, Thu, Fri] 08:00 AM - 05:00 PM
Accessibility: Details Pending (P, EB, IB, PA)

Federally Qualified Health Center (FQHC)

Libertyville Outpatient Mental Health
18698 West Peterson Road
Grayslake, IL 60030
Phone:(847) 377-8800
NPI:1639588254
Website: https://www.lakecountyil.gov
Cultural Training Completed: No
Hours: Mon 08:00 AM - 05:00 PM, [Tue, Wed, Thu, Fri] 07:30 AM - 04:30 PM
Accessibility: Details Pending (P, EB, IB, PA)

Free Standing Renal Dialysis Facility (Kidney)

Fresenius Medical Care Chicagoland, Llc
1837 Victor Dr
Grayslake, IL 60030
Phone:(847) 752-5010

IL

Lake

Free Standing Renal Dialysis Facility (Kidney)

Fresenius Medical Care Chicagoland, Llc
NPI:1710634274
Cultural Training Completed: No
Hours: [Mon, Tue, Wed, Thu, Fri] 08:00 AM - 05:00 PM
Accessibility: Details Pending (P, EB, IB, PA)

Multi-Specialty Group

Village of Third Lake
34344 N US Highway 45
Grayslake, IL 60030
Phone:(866) 389-2727
NPI:1356485809
Cultural Training Completed: No
Hours: [Mon, Tue, Wed, Thu, Fri] 08:00 AM - 05:00 PM
Accessibility: Details Pending (P, EB, IB, PA)

Single Specialty Group

Doctors of Physical Therapy
792 E Belvidere Rd
Ste 200
Grayslake, IL 60030
Phone:(800) 974-4378
NPI:1689648602
Website: https://drsofpt.com/
Cultural Training Completed: No

IL

Lake

Single Specialty Group

Doctors of Physical Therapy
Hours: [Mon, Tue, Wed, Thu, Fri] 07:00 AM - 08:00 PM
Accessibility: Details Pending (P, EB, IB, PA)

Mundelein Pediatrics
1170 E Belvidere Rd
Ste 106
Grayslake, IL 60030
Phone:(847) 548-7337
NPI:1336294800
Website: https://care.advocatehealth.com
Cultural Training Completed: No
Hours: [Mon, Fri] 08:30 AM - 02:30 PM, [Tue, Thu] 08:30 AM - 04:30 PM, Wed 08:30 AM - 05:30 PM
Other Language(s):Spanish
Accessibility: Some Criteria Met (P, EB, IB, PA)

Uropartners Llc
1475 E Belvidere Rd
Ste 312
Grayslake, IL 60030
Phone:(847) 986-3030
NPI:1285688218
Website: http://www.hhsil.com/
Cultural Training Completed: No

IL

Lake

Single Specialty Group

Uropartners Llc
Hours: [Mon, Tue, Wed, Thu, Fri] 08:00 AM - 05:00 PM
Accessibility: Some Criteria Met (P, EB, IB, PA)

Urology (Urinary Tract)

UroPartners LLC
1170 E Belvidere Rd
Ste 211
Grayslake, IL 60030
Phone:(847) 986-3030
NPI:1285688218
Website: http://www.hhsil.com/
Cultural Training Completed: No
Hours: [Mon, Tue, Wed, Thu, Fri] 08:00 AM - 05:00 PM
Accessibility: Details Pending (P, EB, IB, PA)

UroPartners LLC
1170 E Belvidere Rd
Grayslake, IL 60030
Phone:(847) 986-3030
NPI:1073567905
Website: http://www.uropartners.com/
Cultural Training Completed: No
Hours: [Mon, Tue, Wed, Thu, Fri] 08:00 AM - 05:00 PM
Accessibility: Details Pending (P, EB, IB, PA)

IL

Lake

Great Lakes

Federally Qualified Health Center (FQHC)

Rosalind Franklin University Health System
3471 Green Bay Road
Great Lakes, IL 60088
Phone:(847) 473-4357
NPI:1851712053
Website: https://www.eriefamilyhealth.org
Cultural Training Completed: No
Hours: [Mon, Tue, Wed, Thu, Fri] 08:00 AM - 05:00 PM
Accessibility: Details Pending (P, EB, IB, PA)

Rosalind Franklin University Health System
3471 Green Bay Road
Great Lakes, IL 60088
Phone:(847) 578-8767
NPI:1699701383
Website: http://www.achn.net
Cultural Training Completed: No
Hours: [Mon, Tue, Wed, Thu, Fri] 08:00 AM - 05:00 PM
Accessibility: Details Pending (P, EB, IB, PA)

IL

Lake

Gurnee

Clinic/Center: Adult Mental Health

Youth & Family Counseling
5101 Washington St
Gurnee, IL 60031
Phone:(847) 367-5991
NPI:1740908557
Cultural Training Completed: Yes
Hours: [Mon, Tue, Wed, Thu, Fri] 09:00 AM - 05:00 PM
Other Language(s):Spanish
Accessibility: Details Pending (P, EB, IB, PA)

Clinic/Center: Medical Specialty

Deerfield Dermatology Associates, Ltd.
36100 N Brookside Dr
Ste 100
Gurnee, IL 60031
Phone:(847) 480-0004
NPI:1225127244
Cultural Training Completed: No
Hours: [Mon, Tue, Wed, Thu, Fri] 08:00 AM - 05:00 PM
Accessibility: Details Pending (P, EB, IB, PA)

Women's Healthcare Group of Illinois SC
25 Tower Ct
Ste B
Gurnee, IL 60031

IL

Lake

Clinic/Center: Medical Specialty

Women's Healthcare Group of Illinois SC
Phone:(847) 244-0222
NPI:1548820137
Cultural Training Completed: No
Hours: [Mon, Tue, Wed, Thu, Fri] 08:00 AM - 05:00 PM
Accessibility: Some Criteria Met (P, EB, IB, PA)

Women's Healthcare Group of Illinois SC
3 S Greenleaf St
Ste A
Gurnee, IL 60031
Phone:(847) 244-0222
NPI:1548820137
Cultural Training Completed: No
Hours: [Mon, Tue, Wed, Thu, Fri] 08:00 AM - 05:00 PM
Accessibility: Some Criteria Met (P, EB, IB, PA)

Women's Healthcare Group of Illinois SC
25 Tower Ct
Ste B
Gurnee, IL 60031
Phone:(847) 244-0222
NPI:1548820137
Cultural Training Completed: No
Hours: [Mon, Thu] 08:00 AM - 05:00 PM, [Tue, Wed] 08:00 AM -

IL

Lake

Clinic/Center: Medical Specialty

Women's Healthcare Group of Illinois SC
07:00 PM, Fri 08:00 AM - 01:00 PM
Accessibility: Some Criteria Met (P, EB, IB, PA)

Clinic/Center: Mental Health (Including Community Mental Health Center)

One Hope United
1794 Nations Drive
Suite 110
Gurnee, IL 60031
Phone:(630) 866-1715
NPI:1467782037
Website: https://onehopeunited.org/
Cultural Training Completed: No
Hours: [Mon, Tue, Wed, Thu, Fri] 08:00 AM - 05:00 PM
Accessibility: Details Pending (P, EB, IB, PA)

Clinic/Center: Methadone Clinic

Lake County Center LLC
310 S Greenleaf St
Ste 206
Gurnee, IL 60031
Phone:(847) 599-8902
NPI:1124659123
Website: https://lakecountymetha

IL

Lake

Clinic/Center: Methadone Clinic

Lake County Center LLC
donetreatmentcenter.com/
Cultural Training Completed: No
Hours: [Mon, Tue, Wed, Thu, Fri, Sat] 05:30 AM - 12:30 PM
Other Language(s):English
Accessibility: Details Pending (P, EB, IB, PA)

Clinic/Center: Occupational Medicine

Comprehensive Rehabilitation Ltd
500 N Hunt Club Rd
Gurnee, IL 60031
Phone:(847) 856-8100
NPI:1487797312
Cultural Training Completed: Yes
Hours: [Mon, Tue, Wed, Thu, Fri] 08:00 AM - 05:00 PM
Accessibility: Details Pending (P, EB, IB, PA)

Heritage Woods of Gurnee
3775 Grand Ave
Gurnee, IL 60031
Phone:(847) 623-6300
NPI:1487797312
Cultural Training Completed: No

IL

Lake

Clinic/Center: Occupational Medicine

Heritage Woods of Gurnee
Hours: [Mon, Tue, Wed, Thu, Fri] 08:00 AM - 05:00 PM
Accessibility: Details Pending (P, EB, IB, PA)

Sunrise of Gurnee
500 N Hunt Club Rd
Gurnee, IL 60031
Phone:(847) 856-8100
NPI:1487797312
Cultural Training Completed: No
Hours: [Mon, Tue, Wed, Thu, Fri] 08:00 AM - 05:00 PM
Accessibility: Details Pending (P, EB, IB, PA)

Clinic/Center: Rehabilitation, Substance Use Disorder

Gateway Foundation Inc-Gurnee Office
222 S Greenleaf St
Ste 106
Gurnee, IL 60031
Phone:(877) 505-4673
NPI:1740725704
Cultural Training Completed: No
Hours: [Mon, Tue, Wed, Thu] 08:00 AM - 10:00 PM, Fri 08:00 AM - 10:00 AM
Other Language(s):English

IL

Lake

Clinic/Center: Rehabilitation, Substance Use Disorder

Gateway Foundation Inc-Gurnee Office
Accessibility: Details Pending (P, EB, IB, PA)

Free Standing Renal Dialysis Facility (Kidney)

Fresenius Medical Care Gurnee
50 Tower Ct
B
Gurnee, IL 60031
Phone:(847) 249-5555
NPI:1760878656
Website: https://www.freseniuskidneycare.com/
Cultural Training Completed: No
Hours: [Mon, Tue, Wed, Thu, Fri] 09:00 AM - 05:00 PM
Other Language(s):English
Accessibility: Details Pending (P, EB, IB, PA)

Fresenius Medical Care Gurnee Neomedica
50 Tower Ct
B
Gurnee, IL 60031
Phone:(847) 249-5555
NPI:1518352467
Website: https://www.freseniuskidneycare.com/

IL

Lake

Free Standing Renal Dialysis Facility (Kidney)

Fresenius Medical Care Gurnee Neomedica
Cultural Training Completed: No
Hours: [Mon, Tue, Wed, Thu, Fri] 08:00 AM - 05:00 PM
Accessibility: Details Pending (P, EB, IB, PA)

Multi-Specialty Group

AMG Radiology
1435 N Hunt Club Rd
Gurnee, IL 60031
Phone:(847) 599-7365
NPI:1700824455
Cultural Training Completed: No
Hours: [Mon, Tue, Wed, Thu, Fri] 08:00 AM - 05:00 PM
Accessibility: Details Pending (P, EB, IB, PA)

Advocate Medical Group - Gurnee - Ortho
1445 N Hunt Club Rd
Gurnee, IL 60031
Phone:(847) 390-5900
NPI:1700824455
Cultural Training Completed: No
Hours: [Mon, Tue, Wed, Thu, Fri] 08:00 AM - 05:00 PM

IL

Lake

Multi-Specialty Group

Advocate Medical Group - Gurnee - Ortho
Accessibility: Some Criteria Met (P, EB, IB, PA)

Advocate Medical Group - Gurnee - Ortho
1445 N Hunt Club Rd
Gurnee, IL 60031
Phone:(847) 249-2800
NPI:1700824455
Website:
http://www.care.advocatehealth.com
Cultural Training Completed: No
Hours: [Mon, Tue, Wed, Thu, Fri] 08:30 AM - 04:30 PM
Accessibility: Some Criteria Met (P, EB, IB, PA)

Advocate Medical Group - Gurnee - Tower Court - General Surgery
20 Tower Ct
Ste A
Gurnee, IL 60031
Phone:(847) 390-5900
NPI:1700824455
Website:
http://www.care.advocatehealth.com
Cultural Training Completed: No
Hours: [Mon, Tue, Wed, Thu, Fri] 08:00 AM - 05:00 PM

IL

Lake

Multi-Specialty Group

Advocate Medical Group - Gurnee - Tower Court - General Surgery
Accessibility: Some Criteria Met (P, EB, IB, PA)

Advocate Medical Group Advocate Clinic Gurnee
7501 Grand Ave
Gurnee, IL 60031
Phone:(800) 323-8622
NPI:1700824455
Website:
http://www.care.advocatehealth.com
Cultural Training Completed: No
Hours: [Mon, Tue, Wed, Thu, Fri] 08:00 AM - 05:00 PM
Accessibility: Some Criteria Met (P, EB, IB, PA)

Advocate Sleep Center - Gurnee
1445 N Hunt Club Rd
Ste 203
Gurnee, IL 60031
Phone:(847) 599-7373
NPI:1700824455
Website:
http://www.care.advocatehealth.com
Cultural Training Completed: No
Hours: [Mon, Tue, Wed, Thu, Fri] 08:00 AM - 05:00 PM

IL

Lake

Multi-Specialty Group

Advocate Sleep Center - Gurnee
Accessibility: Some Criteria Met (P, EB, IB, PA)

Medical Eye Services LTD
48 S Greenleaf St
Gurnee, IL 60031
Phone:(847) 662-4016
NPI:1649390022
Website:
https://cookcountyhealth.org
Cultural Training Completed: No
Hours: [Mon, Tue, Wed, Thu, Fri] 08:00 AM - 05:00 PM
Accessibility: Details Pending (P, EB, IB, PA)

Waukegan Clinic Corporation
222 S Greenleaf St
Ste 109
Gurnee, IL 60031
Phone:(847) 249-0167
NPI:1932650496
Website:
https://www.amitahealth.org
Cultural Training Completed: No
Hours: [Mon, Tue, Wed, Thu, Fri] 08:00 AM - 05:00 PM
Accessibility: Details Pending (P, EB, IB, PA)

IL

Lake

Physical Medicine & Rehabilitation

Illinois Bone and Joint Institute LLC
202 S Greenleaf St
Ste 202F
Gurnee, IL 60031
Phone:(847) 336-3335
NPI:1205922432
Website:
http://www.ibji.com
Cultural Training Completed: No
Hours: [Mon, Tue, Wed, Thu, Fri] 08:00 AM - 05:00 PM
Accessibility: Some Criteria Met (P, EB, IB, PA)

Illinois Bone and Joint Institute LLC
202 S Greenleaf St
Ste 202-F
Gurnee, IL 60031
Phone:(847) 336-3335
NPI:1205922432
Website:
http://www.ibji.com
Cultural Training Completed: No
Hours: [Mon, Tue, Wed, Thu, Fri] 08:00 AM - 05:00 PM
Accessibility: Some Criteria Met (P, EB, IB, PA)

Physical Therapy (Rehabilitation)

Rush - Select Holdings LLC DBA Rush Physical Therapy
15 Tower Ct

IL

Lake

Physical Therapy (Rehabilitation)

Rush - Select Holdings LLC DBA Rush Physical Therapy
Ste 235
Gurnee, IL 60031
Phone:(847) 336-7468
NPI:1285589945
Cultural Training Completed: No
Hours: [Mon, Tue, Wed, Thu, Fri] 08:00 AM - 05:00 PM
Accessibility: Details Pending (P, EB, IB, PA)

Psychiatric Residential Treatment Facility

One Hope United
1790 Nations Dr
Ste 116
Gurnee, IL 60031
Phone:(847) 245-6567
NPI:1962738021
Website: https://onehopeunited.org/
Cultural Training Completed: No
Hours: [Mon, Tue, Wed, Thu, Fri] 08:00 AM - 05:00 PM
Accessibility: Some Criteria Met (P, EB, IB, PA)

Single Specialty Group

Doctors Of Physical Therapy
1125 N Delany Rd
Gurnee, IL 60031

IL

Lake

Single Specialty Group

Doctors Of Physical Therapy
Phone:(847) 244-7070
NPI:1689648602
Website: https://drsofpt.com/
Cultural Training Completed: No
Hours: [Mon, Tue, Wed, Thu, Fri] 08:00 AM - 05:00 PM
Accessibility: Some Criteria Met (P, EB, IB, PA)

GI Partners of Illinois LLC
731 S Il Route 21
Gurnee, IL 60031
Phone:(847) 247-0187
NPI:1548613995
Website: http://www.care.advocatehealth.com
Cultural Training Completed: No
Hours: [Mon, Tue, Wed, Thu, Fri] 08:00 AM - 05:00 PM
Accessibility: Details Pending (P, EB, IB, PA)

Jeffrey J Hicks DPM PC
15 Tower Ct
Ste 250
Gurnee, IL 60031
Phone:(847) 336-3020
NPI:1588644892
Website: https://www.weisshospital.com

IL

Lake

Single Specialty Group

Jeffrey J Hicks DPM PC
Cultural Training Completed: No
Hours: [Mon, Tue, Wed, Thu, Fri] 08:00 AM - 05:00 PM
Accessibility: Some Criteria Met (P, EB, IB, PA)

Lake County Pediatrics SC
222 S Greenleaf St
Ste 111
Gurnee, IL 60031
Phone:(847) 336-0770
NPI:1114102530
Cultural Training Completed: No
Hours: [Mon, Thu] 09:00 AM - 05:00 PM, [Tue, Fri] 09:30 AM - 05:30 PM, [Wed, Sat] 09:00 AM - 12:00 PM
Accessibility: Details Pending (P, EB, IB, PA)

Lake Heart Specialist
35 Tower Ct
Ste F
Gurnee, IL 60031
Phone:(847) 360-8440
NPI:1629063391
Website: http://www.boone.health
Cultural Training Completed: No
Hours: [Mon, Tue, Wed, Thu, Fri] 08:00 AM - 05:00 PM

IL

Lake

Single Specialty Group

Lake Heart Specialist
Other Language(s):English
Accessibility: Details Pending (P, EB, IB, PA)

Lake Heart Specialists
731 S Il Route 21
Ste 110
Gurnee, IL 60031
Phone:(847) 360-8440
NPI:1629063391
Website: http://www.boone.health
Cultural Training Completed: No
Hours: [Mon, Tue, Wed, Thu, Fri] 08:00 AM - 05:00 PM
Accessibility: Some Criteria Met (P, EB, IB, PA)

Provida Health Center SC
1425 N Hunt Club Rd
Ste 100
Gurnee, IL 60031
Phone:(847) 548-2200
NPI:1881890333
Cultural Training Completed: No
Hours: [Mon, Tue, Wed, Thu, Fri] 08:00 AM - 05:00 PM
Accessibility: Some Criteria Met (P, EB, IB, PA)

Retina Institute of Illinois PC
36100 N Brookside Dr
Ste 206

IL

Lake

Single Specialty Group

Retina Institute of Illinois PC
Gurnee, IL 60031
Phone:(847) 855-2500
NPI:1417037623
Website: https://www.amitahealth.org
Cultural Training Completed: No
Hours: [Mon, Tue, Wed, Thu, Fri] 08:00 AM - 05:00 PM
Accessibility: Details Pending (P, EB, IB, PA)

UroPartners LLC
3 S Greenleaf St
Ste J
Gurnee, IL 60031
Phone:(847) 599-1111
NPI:1518027812
Website: https://uropartners.com
Cultural Training Completed: No
Hours: [Mon, Tue, Wed, Thu, Fri] 08:00 AM - 05:00 PM
Accessibility: Details Pending (P, EB, IB, PA)

UroPartners LLC
1445 N Hunt Club Rd
Ste 202
Gurnee, IL 60031
Phone:(847) 599-1111
NPI:1518027812
Website: https://uropartners.com

IL

Lake

Single Specialty Group

UroPartners LLC
Cultural Training Completed: No
Hours: [Mon, Tue, Wed, Thu, Fri] 08:00 AM - 05:00 PM
Accessibility: Some Criteria Met (I P, I EB, I IB, I PA)

Vein Clinics of Chicago LLC
15 Tower Ct
Ste 200
Gurnee, IL 60031
Phone:(847) 623-8755
NPI:1386904621
Website: https://www.usaveinclinics.com/
Cultural Training Completed: No
Hours: [Mon, Tue, Wed, Thu, Fri] 08:00 AM - 05:00 PM
Accessibility: Some Criteria Met (I P, I EB, P IB, I PA)

Highland Park

Clinic/Center: Medical Specialty

Glueck MD, LLC
600 Central Ave
Ste 315
Highland Park, IL 60035
Phone:(847) 786-0048
NPI:1619304342
Cultural Training Completed: No

IL

Lake

Clinic/Center: Medical Specialty

Glueck MD, LLC
Hours: [Mon, Tue, Wed, Thu, Fri] 08:00 AM - 05:00 PM
Accessibility: Details Pending (P P, P EB, P IB, P PA)

Lisa Sullivan MD SC
737 Saint Johns Ave
Highland Park, IL 60035
Phone:(847) 805-8088
NPI:1790949980
Website: https://care.advocatehealth.com
Cultural Training Completed: No
Hours: [Mon, Tue, Wed, Thu, Fri] 08:00 AM - 05:00 PM
Accessibility: Some Criteria Met (I P, I EB, I IB, I PA)

Clinic/Center: Mental Health (Including Community Mental Health Center)

Lake County Health Department and Community Health Center
1840 Green Bay Rd
Highland Park, IL 60035
Phone:(847) 377-8800
NPI:1053623637
Website: https://www.lakecountyil.gov

IL

Lake

Clinic/Center: Mental Health (Including Community Mental Health Center)

Lake County Health Department and Community Health Center
Cultural Training Completed: No
Hours: [Mon, Tue, Wed, Thu, Fri] 08:00 AM - 05:00 PM
Accessibility: Details Pending (P P, P EB, P IB, P PA)

Nicasa NFP
1724 1st St
Highland Park, IL 60035
Phone:(847) 201-7075
NPI:1457573099
Website: https://nicasa.org/
Cultural Training Completed: No
Hours: [Mon, Tue, Wed, Thu, Fri] 08:00 AM - 05:00 PM
Accessibility: Details Pending (P P, P EB, P IB, P PA)

Clinic/Center: Occupational Medicine

Sunrise of Highland Park
1601 Green Bay Rd
Highland Park, IL 60035
Phone:(847) 861-1620
NPI:1487797312

IL

Lake

Clinic/Center: Occupational Medicine

Sunrise of Highland Park
Cultural Training Completed: No
Hours: [Mon, Tue, Wed, Thu, Fri] 08:00 AM - 05:00 PM
Accessibility: Details Pending (P, EB, IB, PA)

Clinic/Center: Rehabilitation, Substance Use Disorder

Nicasa
1724 1st St
Highland Park, IL 60035
Phone:(847) 433-1303
NPI:1962952499
Cultural Training Completed: No
Hours: [Mon, Tue, Wed, Thu, Fri] 08:00 AM - 05:00 PM
Accessibility: Details Pending (P, EB, IB, PA)

Federally Qualified Health Center (FQHC)

Lake County Health Department and Community Health Center (FQHC)
1840 Green Bay Rd
Highland Park, IL 60035
Phone:(847) 377-8800
NPI:1376717702

IL

Lake

Federally Qualified Health Center (FQHC)

Lake County Health Department and Community Health Center (FQHC)
Website: https://www.lakecountyil.gov/
Cultural Training Completed: No
Hours: [Mon, Tue, Wed, Thu, Fri] 08:00 AM - 05:00 PM
Accessibility: Details Pending (P, EB, IB, PA)

NorthShore Medical Group
1840 Green Bay Rd
Highland Park, IL 60035
Phone:(847) 984-5300
NPI:1760499545
Website: http://www.eriefamilyhealth.org
Cultural Training Completed: No
Hours: [Mon, Tue, Wed, Thu, Fri] 08:00 AM - 05:00 PM
Accessibility: Some Criteria Met (P, EB, IB, PA)

NorthShore Medical Group
777 Park Ave W
Highland Park, IL 60035
Phone:(847) 480-3714
NPI:1760499545

IL

Lake

Federally Qualified Health Center (FQHC)

NorthShore Medical Group
Website: http://www.eriefamilyhealth.org
Cultural Training Completed: No
Hours: [Mon, Tue, Wed, Thu, Fri] 08:00 AM - 05:00 PM
Accessibility: Details Pending (P, EB, IB, PA)

NorthShore Medical Group
1840 Green Bay Rd
Highland Park, IL 60035
Phone:(847) 984-5300
NPI:1851712053
Website: https://www.eriefamilyhealth.org
Cultural Training Completed: No
Hours: [Mon, Tue, Wed, Thu, Fri] 08:00 AM - 05:00 PM
Accessibility: Some Criteria Met (P, EB, IB, PA)

P Nsh General Medicine
1840 Green Bay Rd
Highland Park, IL 60035
Phone:(847) 377-8800
NPI:1285663328

IL

Lake

Federally Qualified Health Center (FQHC)

P Nsh General Medicine
Website: https://www.lakecountyil.gov/
Cultural Training Completed: No
Hours: [Mon, Tue, Wed, Thu, Fri] 08:00 AM - 05:00 PM
Accessibility: Some Criteria Met (P, EB, IB, PA)

Peterson Clinic
18698 W. Peterson Rd.
Highland Park, IL 60035
Phone:(847) 377-8800
NPI:1285663328
Website: https://www.lakecountyil.gov/
Cultural Training Completed: No
Hours: [Mon, Tue, Wed, Thu, Fri] 08:00 AM - 05:00 PM
Accessibility: Details Pending (P, EB, IB, PA)

Free Standing Renal Dialysis Facility (Kidney)

FMC Highland Park
1657 Old Skokie Rd
Highland Park, IL 60035
Phone:(847) 579-0675
NPI:1578964565

IL

Lake

Free Standing Renal Dialysis Facility (Kidney)

FMC Highland Park
Website: https://www.freseniuskidneycare.com
Cultural Training Completed: No
Hours: [Mon, Tue, Wed, Thu, Fri, Sat, Sun] 08:00 AM - 05:00 PM
Other Language(s):English
Accessibility: Details Pending (P, EB, IB, PA)

Multi-Specialty Group

MINUTECLINIC DIAGNOSTIC OF ILLINOIS HIGHLAND PARK
1539 Clavey Rd
Highland Park, IL 60035
Phone:(866) 389-2727
NPI:1356485809
Cultural Training Completed: No
Hours: [Mon, Tue, Wed, Thu, Fri] 08:00 AM - 05:00 PM
After Hours Phone Number:(866) 389-2727
Accessibility: Details Pending (P, EB, IB, PA)

NorthShore Medical Group
777 Park Ave W
Highland Park, IL 60035

IL

Lake

Multi-Specialty Group

NorthShore Medical Group
Phone:(847) 570-2530
NPI:1700824455
Website: http://www.care.advocatehealth.com
Cultural Training Completed: No
Hours: [Mon, Tue, Wed, Thu, Fri] 08:00 AM - 05:00 PM
Accessibility: Details Pending (P, EB, IB, PA)

Single Specialty Group

Associated Allergists & Asthma Specialists, LTd
1849 Green Bay Rd
Ste 220
Highland Park, IL 60035
Phone:(847) 433-7660
NPI:1720117823
Website: http://www.allergists-asthma.com/
Cultural Training Completed: No
Hours: [Mon, Fri] 09:00 AM - 05:00 PM, [Tue, Thu] 09:30 AM - 05:30 PM, Wed 08:00 AM - 05:00 PM, Sat 08:30 AM - 01:00 PM
Accessibility: Some Criteria Met (P, EB, IB, PA)

IL

Lake

Single Specialty Group

Consultants in Allergy & Asthma Care LLC
1160 Park Ave W
Ste 3
Highland Park, IL 60035
Phone:(847) 432-0200
NPI:1578991428
Website: https://www.daleavenuepediatrics.com
Cultural Training Completed: No
Hours: [Mon, Tue, Wed, Thu, Fri] 08:00 AM - 05:00 PM
Accessibility: Some Criteria Met (P, EB, IB, PA)

Consultants in Allergy and Asthma Care, LLC
1160 Park Ave W
Ste 3S
Highland Park, IL 60035
Phone:(847) 432-0200
NPI:1578991428
Website: https://www.daleavenuepediatrics.com
Cultural Training Completed: No
Hours: [Mon, Tue, Wed, Thu, Fri] 08:00 AM - 05:00 PM
Accessibility: Some Criteria Met (P, EB, IB, PA)

IL

Lake

Single Specialty Group

Eye Specialists of Chicago
767 Park Ave W
Ste 150
Highland Park, IL 60035
Phone:(847) 432-1855
NPI:1649215823
Website: http://eyespecialistsonline.com/
Cultural Training Completed: No
Hours: [Mon, Tue, Wed, Thu, Fri] 08:00 AM - 05:00 PM
Other Language(s):English,Polish,Spanish
Accessibility: Some Criteria Met (P, EB, IB, PA)

Ingleside

Clinic/Center: Urgent Care

All time urgent and medical care Ltd
214 Washington St
Ste 1
Ingleside, IL 60041
Phone:(847) 587-3004
NPI:1609536887
Cultural Training Completed: No
Hours: [Mon, Tue, Wed, Thu, Fri] 08:00 AM - 05:00 PM
Accessibility: Some Criteria Met (P, EB, IB, PA)

IL

Lake

Single Specialty Group

Ingleside Office
214 Washington St
Ingleside, IL 60041
Phone:(847) 587-3004
NPI:1407944325
Website:
https://www.affentphysicians.com
Cultural Training Completed: No
Hours: [Mon, Tue, Wed, Thu, Fri] 08:00 AM - 05:00 PM
Accessibility: Details Pending (P, EB, IB, PA)

Lake Barrington

Multi-Specialty Group

Advocate Medical Group
5057 Shoreline Rd
Lake Barrington, IL 60010
Phone:(847) 381-5005
NPI:1700824455
Website:
http://www.care.advocatehealth.com
Cultural Training Completed: No
Hours: [Mon, Tue, Wed, Thu, Fri] 08:00 AM - 05:00 PM
Accessibility: Details Pending (P, EB, IB, PA)

Physical Therapy (Rehabilitation)

Cortlyn Therapy, Pc
22320 Classic Ct

IL

Lake

Physical Therapy (Rehabilitation)

Cortlyn Therapy, Pc
Lake Barrington, IL 60010
Phone:(630) 413-5800
NPI:1235725730
Cultural Training Completed: No
Hours: [Mon, Tue, Wed, Thu, Fri] 08:00 AM - 05:00 PM
Accessibility: Details Pending (P, EB, IB, PA)

Rush - Select Holdings LLC DBA Rush Physical Therapy
22285 N Pepper Rd
Ste 301
Lake Barrington, IL 60010
Phone:(847) 842-0597
NPI:1285589945
Cultural Training Completed: No
Hours: [Mon, Tue, Wed, Thu, Fri] 08:00 AM - 05:00 PM
Accessibility: Details Pending (P, EB, IB, PA)

Single Specialty Group

Lake Barrington Women's Health Center PC
22285 N Pepper Rd
Ste 111
Lake Barrington, IL 60010
Phone:(847) 382-7330
NPI:1558332940

IL

Lake

Single Specialty Group

Lake Barrington Women's Health Center PC
Website:
https://www.lakebarringtonwomenshealthcenter.com
Cultural Training Completed: No
Hours: [Mon, Tue, Wed, Thu, Fri] 08:00 AM - 05:00 PM
Accessibility: Details Pending (P, EB, IB, PA)

Lake Bluff

Federally Qualified Health Center (FQHC)

NorthShore Medical Group
71 Waukegan Rd
Ste 700
Lake Bluff, IL 60044
Phone:(224) 364-2273
NPI:1790888238
Website:
https://www.cchf.org
Cultural Training Completed: No
Hours: [Mon, Tue, Wed, Thu, Fri] 08:00 AM - 05:00 PM
Accessibility: Details Pending (P, EB, IB, PA)

IL

Lake

Free Standing Renal Dialysis Facility (Kidney)

Fresenius Medical Care of Lake Bluff
101 Waukegan Rd
Ste 700
Lake Bluff, IL 60044
Phone:(847) 735-0870
NPI:1386171171
Website:
http://www.freseniuskidneycare.com
Cultural Training Completed: No
Hours: [Mon, Tue, Wed, Thu, Fri, Sat] 08:00 AM - 05:00 PM
Accessibility: Details Pending (P, EB, IB, PA)

Fresenius Medical Care of Lake Bluff
101 Waukegan Rd
Ste 700
Lake Bluff, IL 60044
Phone:(847) 735-0870
NPI:1417298498
Website:
https://www.freseniuskidneycare.com/
Cultural Training Completed: No
Hours: [Mon, Tue, Wed, Thu, Fri] 09:00 AM - 05:00 PM
Other Language(s):English
Accessibility: Details Pending (P, EB, IB, PA)

IL

Lake

Physical Therapy (Rehabilitation)

Cortlyn Therapy, PC
508 N. McLean Blvd
Lake Bluff, IL 60044
Phone:(224) 801-3020
NPI:1235725730
Cultural Training Completed: No
Hours: [Mon, Tue, Wed, Thu, Fri, Sat] 08:00 AM - 08:00 PM
Accessibility: Some Criteria Met (P, EB, IB, PA)

Cortlyn Therapy, PC
29330 N Waukegan Rd
Lake Bluff, IL 60044
Phone:(224) 545-1653
NPI:1235725730
Cultural Training Completed: No
Hours: [Mon, Tue, Wed, Thu, Fri] 08:00 AM - 05:00 PM
Accessibility: Some Criteria Met (P, EB, IB, PA)

Lake Forest

Multi-Specialty Group

Lake Forest
520 N Western Ave
Lake Forest, IL 60045
Phone:(866) 389-2727
NPI:1356485809
Cultural Training Completed: No
Hours: [Mon, Tue, Wed, Thu, Fri] 08:00 AM - 05:00 PM

IL

Lake

Multi-Specialty Group

Lake Forest
Accessibility: Details Pending (P, EB, IB, PA)

Medical Eye Services
900 N Westmoreland Rd
Lake Forest, IL 60045
Phone:(847) 662-4016
NPI:1649390022
Website: https://cookcountyhealth.org
Cultural Training Completed: No
Hours: [Mon, Tue, Wed, Thu, Fri] 08:00 AM - 05:00 PM
Accessibility: Details Pending (P, EB, IB, PA)

University of Illinois Physician Group
1000 N Westmoreland Rd
Lake Forest, IL 60045
Phone:(312) 996-5804
NPI:1043727571
Cultural Training Completed: No
Hours: [Mon, Tue, Wed, Thu, Fri] 08:00 AM - 05:00 PM
Accessibility: Some Criteria Met (P, EB, IB, PA)

Single Specialty Group

Dermatologists of Illinois PLLC
225 E Deerpath
Ste 50

IL

Lake

Single Specialty Group

Dermatologists of Illinois PLLC
Lake Forest, IL 60045
Phone:(847) 234-6121
NPI:1851358345
Website: https://care.advocatehealth.com
Cultural Training Completed: No
Hours: [Mon, Tue, Wed, Thu, Fri] 08:00 AM - 05:00 PM
Accessibility: Some Criteria Met (P, EB, IB, PA)

Skin care Center
900 N Westmoreland Rd
Ste 222
Lake Forest, IL 60045
Phone:(847) 234-6121
NPI:1851358345
Website: https://care.advocatehealth.com
Cultural Training Completed: No
Hours: [Mon, Tue, Wed, Thu, Fri] 08:00 AM - 05:00 PM
Accessibility: Details Pending (P, EB, IB, PA)

Lake Villa

Clinic/Center: Ambulatory Surgical

Lindenhurst Surgey Center LLC
1050 Red Oak Ln

IL

Lake

Clinic/Center: Ambulatory Surgical

Lindenhurst Surgey Center LLC
Lake Villa, IL 60046
Phone:(847) 356-4710
NPI:1528332186
Website: https://www.bnaudiology.com
Cultural Training Completed: No
Hours: [Mon, Tue, Wed, Thu, Fri, Sat, Sun] 12:00 AM - 11:59 PM
Other Language(s):English
Accessibility: Details Pending (P, EB, IB, PA)

Clinic/Center: Radiology, Mammography

Lindenhurst Surgey Center LLC
1050 Red Oak Ln
Lake Villa, IL 60046
Phone:(847) 356-4710
NPI:1528332186
Website: https://www.bnaudiology.com
Cultural Training Completed: No
Hours: [Mon, Tue, Wed, Thu, Fri, Sat, Sun] 12:00 AM - 11:59 PM
Other Language(s):English
Accessibility: Details Pending (P, EB, IB, PA)

IL

Lake

Free Standing Renal Dialysis Facility (Kidney)

LAKE VILLA DIALYSIS
37809 N Il Route 59
Lake Villa, IL 60046
Phone:(847) 245-4872
NPI:1346209590
Cultural Training Completed: No
Hours: [Mon, Tue, Wed, Thu, Fri] 08:00 AM - 05:00 PM
Accessibility: Details Pending (P, EB, IB, PA)

Lake Villa Dialysis
37809 N Il Route 59
Lake Villa, IL 60046
Phone:(847) 245-4872
NPI:1346209590
Website: https://www.davita.com/
Cultural Training Completed: No
Hours: [Mon, Tue, Wed, Thu, Fri, Sun] 04:00 AM - 10:00 PM
Other Language(s):English
Accessibility: Details Pending (P, EB, IB, PA)

Multi-Specialty Group

AMG Radiology
695 Park Ave
Lake Villa, IL 60046
Phone:(224) 541-9090
NPI:1700824455
Cultural Training Completed: No

IL

Lake

Multi-Specialty Group

AMG Radiology
Hours: [Mon, Tue, Wed, Thu, Fri] 08:00 AM - 05:00 PM
Accessibility: Details Pending (P, EB, IB, PA)

Advocate Medical Group - Lake Villa - Primary Care
695 Park Ave
Lake Villa, IL 60046
Phone:(224) 541-9100
NPI:1700824455
Website: http://www.care.advocatehealth.com
Cultural Training Completed: No
Hours: [Mon, Tue, Wed, Thu, Fri] 08:00 AM - 05:00 PM
Accessibility: Details Pending (P, EB, IB, PA)

Radiology: Diagnostic Radiology

Lindenhurst Surgey Center LLC
1050 Red Oak Ln
Lake Villa, IL 60046
Phone:(847) 356-4710
NPI:1528332186
Website: https://www.bnaudiology.com
Cultural Training Completed: No
Hours: [Mon, Tue, Wed, Thu, Fri, Sat, Sun] 12:00 AM - 11:59 PM

IL

Lake

Radiology: Diagnostic Radiology

Lindenhurst Surgey Center LLC
Other Language(s):English
Accessibility: Details Pending (P, EB, IB, PA)

Single Specialty Group

Geetha M Reddy SC
3021 Falling Waters Blvd
Ste C
Lake Villa, IL 60046
Phone:(847) 816-3703
NPI:1295802429
Cultural Training Completed: No
Hours: [Mon, Tue, Wed, Thu, Fri] 08:00 AM - 05:00 PM
Accessibility: Some Criteria Met (P, EB, IB, PA)

Lake Zurich

Clinic/Center

Advocate Medical Group Lake Zurich
350 Surryse Rd
Ste 100
Lake Zurich, IL 60047
Phone:(847) 438-2144
NPI:1376658658
Website: http://www.morrishospital.org/
Cultural Training Completed: No

IL

Lake

Clinic/Center

Advocate Medical Group Lake Zurich
Hours: [Mon, Tue, Wed, Thu, Fri] 08:00 AM - 05:00 PM
Other Language(s):English
Accessibility: Details Pending (P, EB, IB, PA)

Clinic/Center: Adult Mental Health

YOUTH & FAMILY COUNSELING
45 CHURCH STREET
Lake Zurich, IL 60047
Phone:(847) 367-5991
NPI:1821774571
Cultural Training Completed: No
Hours: [Mon, Tue, Wed, Thu, Fri] 09:00 AM - 05:00 PM
Other Language(s):Spanish
Accessibility: Details Pending (P, EB, IB, PA)

Clinic/Center: Mental Health (Including Community Mental Health Center)

Advocate Occupational Health Lake Zurich
350 Surryse Rd
Ste 110
Lake Zurich, IL 60047
Phone:(847) 842-7565
NPI:1053623637

IL

Lake

Clinic/Center: Mental Health (Including Community Mental Health Center)

Advocate Occupational Health Lake Zurich
Website: https://www.lakecountyil.gov
Cultural Training Completed: No
Hours: [Mon, Tue, Wed, Thu, Fri] 08:00 AM - 05:00 PM
Accessibility: Details Pending (P, EB, IB, PA)

Clinic/Center: Occupational Medicine

Harbor Chase of Long Grove
1190 Old McHenry Rd
Lake Zurich, IL 60047
Phone:(847) 613-4838
NPI:1487797312
Cultural Training Completed: No
Hours: [Mon, Tue, Wed, Thu, Fri] 08:00 AM - 05:00 PM
Accessibility: Details Pending (P, EB, IB, PA)

Multi-Specialty Group

Advocate Medical Group
2285 Sequoia Dr
Lake Zurich, IL 60047
Phone:(630) 859-6910
NPI:1003542184

IL

Lake

Multi-Specialty Group

Advocate Medical Group
Cultural Training Completed: No
Hours: [Mon, Tue, Wed, Thu, Fri] 08:00 AM - 05:00 PM
Accessibility: Some Criteria Met (P, EB, IB, PA)

Advocate Medical Group Lake Zurich
350 Surryse Rd
Lake Zurich, IL 60047
Phone:(847) 438-2144
NPI:1700824455
Website: http://www.care.advocatehealth.com
Cultural Training Completed: No
Hours: [Mon, Tue, Wed, Thu, Fri] 08:00 AM - 05:00 PM
Accessibility: Details Pending (P, EB, IB, PA)

Alexian Brothers Medical Group
235 S Rand Rd
Lake Zurich, IL 60047
Phone:(847) 438-3770
NPI:1932650496
Website: https://www.amitahealth.org
Cultural Training Completed: No
Hours: [Mon, Tue, Wed, Thu, Fri] 08:00 AM - 05:00 PM

IL

Lake

Multi-Specialty Group

Alexian Brothers Medical Group
Other Language(s):English
Accessibility: Details Pending (P, EB, IB, PA)

Northwest Radiology Associates
21481 N Rand Rd
Lake Zurich, IL 60047
Phone:(847) 618-5871
NPI:1821097288
Cultural Training Completed: No
Hours: [Mon, Tue, Wed, Thu, Fri] 08:00 AM - 05:00 PM
Accessibility: Details Pending (P, EB, IB, PA)

Physical Therapy (Rehabilitation)

Cortlyn Therapy, PC
795 N Rand Rd
Lake Zurich, IL 60047
Phone:(630) 607-6800
NPI:1235725730
Cultural Training Completed: No
Hours: [Mon, Tue, Wed, Thu, Fri] 08:00 AM - 05:00 PM
Accessibility: Some Criteria Met (P, EB, IB, PA)

Rush - Select Holdings LLC DBA Rush Physical Therapy
884 S Rand Rd
Ste A

IL

Lake

Physical Therapy (Rehabilitation)

Rush - Select Holdings LLC DBA Rush Physical Therapy
Lake Zurich, IL 60047
Phone:(847) 726-8456
NPI:1285589945
Cultural Training Completed: No
Hours: [Mon, Tue, Wed, Thu, Fri] 08:00 AM - 05:00 PM
Accessibility: Details Pending (P, EB, IB, PA)

Single Specialty Group

Best Practices Inpatient Care
3880 Salem Lake Dr
Ste F
Lake Zurich, IL 60047
Phone:(847) 719-2220
NPI:1073549713
Website: http://www.care.advocatehealth.com
Cultural Training Completed: No
Hours: [Mon, Tue, Wed, Thu, Fri, Sun] 08:00 AM - 05:00 PM
Other Language(s):American Sign Language,English
Accessibility: Some Criteria Met (P, EB, IB, PA)

IL

Lake

Libertyville

Clinic/Center: Adolescent and Children Mental Health

Youth & Family Counseling
1113 S Milwaukee Ave
Libertyville, IL 60048
Phone:(847) 367-5991
NPI:1851019665
Cultural Training Completed: No
Hours: [Mon, Tue, Wed, Thu, Fri] 08:00 AM - 05:00 PM
Accessibility: Details Pending (P, EB, IB, PA)

Youth & Family Counseling
1113 S Milwaukee Ave
Ste 104
Libertyville, IL 60048
Phone:(847) 367-5991
NPI:1851019665
Cultural Training Completed: Yes
Hours: [Mon, Tue, Wed, Thu, Fri] 09:00 AM - 05:00 PM
Other Language(s):Spanish
Accessibility: Details Pending (P, EB, IB, PA)

Clinic/Center: Adult Mental Health

Innovative Counseling Partners, LLC
1641 N Milwaukee Ave
Libertyville, IL 60048

IL

Lake

Clinic/Center: Adult Mental Health

Innovative Counseling Partners, LLC
Phone:(773) 312-3612
NPI:1437563798
Website: https://innovativecounselingpartners.com/
Cultural Training Completed: No
Hours: [Mon, Tue, Wed, Thu, Fri] 08:00 AM - 05:00 PM
Accessibility: Details Pending (P, EB, IB, PA)

Clinic/Center: Community Health

Advanced Primary Care, SC
755 S Milwaukee Ave
Ste 175
Libertyville, IL 60048
Phone:(847) 626-1600
NPI:1699958207
Cultural Training Completed: No
Hours: [Mon, Tue, Wed, Thu, Fri] 08:00 AM - 05:00 PM
Accessibility: Details Pending (P, EB, IB, PA)

Clinic/Center: Medical Specialty

Women's Healthcare Group of Illinois SC
890 Garfield Ave
Ste 203
Libertyville, IL 60048

IL

Lake

Clinic/Center: Medical Specialty

Women's Healthcare Group of Illinois SC
Phone:(847) 244-0222
NPI:1548820137
Cultural Training Completed: No
Hours: [Mon, Tue, Wed, Thu, Fri] 09:00 AM - 05:00 PM, Sat 09:00 AM - 01:00 PM
Accessibility: Some Criteria Met (P, EB, IB, PA)

Clinic/Center: Mental Health (Including Community Mental Health Center)

Art of Recovery Services NFP
1512 Artaius Pkwy
Ste 200
Libertyville, IL 60048
Phone:(847) 461-1005
NPI:1104560887
Cultural Training Completed: Yes
Hours: [Mon, Tue, Wed, Thu, Fri] 08:00 AM - 04:30 PM
Accessibility: Some Criteria Met (P, EB, IB, PA)

Lake County Health Department and Community Health Center
18698 W Peterson Rd
Libertyville, IL 60048
Phone:(847) 377-8855
NPI:1053623637

IL

Lake

Clinic/Center: Mental Health (Including Community Mental Health Center)

Lake County Health Department and Community Health Center
Website: https://www.lakecountyil.gov
Cultural Training Completed: No
Hours: [Mon, Tue, Wed, Thu, Fri] 08:00 AM - 05:00 PM
Accessibility: Details Pending (P, EB, IB, PA)

Libertyville Health Center
18698 W Peterson Rd
Libertyville, IL 60048
Phone:(847) 377-8855
NPI:1821200197
Website: https://www.lakecountyil.gov/
Cultural Training Completed: No
Hours: [Mon, Tue, Wed, Thu, Fri] 08:00 AM - 05:00 PM
Accessibility: Details Pending (P, EB, IB, PA)

OMNI LIB MH
1880 W Winchester Rd
Ste 108
Libertyville, IL 60048
Phone:(847) 353-1500
NPI:1952082075

IL

Lake

Clinic/Center: Mental Health (Including Community Mental Health Center)

OMNI LIB MH
Cultural Training Completed: No
Hours: [Mon, Tue, Wed, Thu, Fri] 08:00 AM - 05:00 PM
Accessibility: Some Criteria Met (P, EB, IB, PA)

Peterson Clinic
18698 W Peterson Rd
Libertyville, IL 60048
Phone:(847) 377-8855
NPI:1912333576
Website: https://www.lakecountyil.gov
Cultural Training Completed: No
Hours: [Mon, Tue, Wed, Thu, Fri] 08:00 AM - 05:00 PM
Accessibility: Details Pending (P, EB, IB, PA)

Clinic/Center: Primary Care

The MedAddress, S.C.
303 E Park Ave
Ste 103
Libertyville, IL 60048
Phone:(847) 362-5650
NPI:1205075942
Cultural Training Completed: No
Hours: [Mon, Tue, Wed, Thu, Fri] 08:00 AM - 05:00 PM

IL

Lake

Clinic/Center: Primary Care

The MedAddress, S.C.
Other Language(s):English
Accessibility: Details Pending (P, EB, IB, PA)

Clinic/Center: Rehabilitation, Substance Use Disorder

Behavioral Services Center
708 Florsheim Dr
Ste 11
Libertyville, IL 60048
Phone:(847) 673-8577
NPI:1518036425
Cultural Training Completed: No
Hours: [Mon, Tue, Wed, Thu, Fri] 08:00 AM - 05:00 PM
Accessibility: Some Criteria Met (P, EB, IB, PA)

Libertyville SA
1880 W Winchester Rd
Ste 108
Libertyville, IL 60048
Phone:(847) 353-1500
NPI:1609557735
Cultural Training Completed: No
Hours: [Mon, Tue, Wed, Thu, Fri] 08:00 AM - 05:00 PM
Accessibility: Some Criteria Met (P, EB, IB, PA)

IL

Lake

Clinic/Center: Urgent Care

All time urgent and medical care Ltd
287 Peterson Rd
Libertyville, IL 60048
Phone:(847) 367-6400
NPI:1609536887
Cultural Training Completed: No
Hours: [Mon, Tue, Wed, Thu, Fri] 08:00 AM - 05:00 PM
Accessibility: Details Pending (P, EB, IB, PA)

Physicians Immediate Care
416 S Milwaukee Ave
Libertyville, IL 60048
Phone:(847) 979-1112
NPI:1205814118
Cultural Training Completed: No
Hours: [Mon, Tue, Wed, Thu, Fri] 08:00 AM - 08:00 PM, [Sat, Sun] 08:00 AM - 04:00 PM
Accessibility: Some Criteria Met (P, EB, IB, PA)

Your Healthcare Source Pllc
1366 S Milwaukee Ave
Libertyville, IL 60048
Phone:(847) 236-0323
NPI:1811740046
Cultural Training Completed: Yes
Hours: [Mon, Tue, Wed, Thu, Fri] 08:00 AM -

IL

Lake

Clinic/Center: Urgent Care

Your Healthcare Source Pllc
08:00 PM, [Sat, Sun] 08:00 AM - 06:00 PM
Accessibility: Some Criteria Met (P, EB, IB, PA)

Federally Qualified Health Center (FQHC)

B Peterson OPMH
18698 W Peterson Rd
Libertyville, IL 60048
Phone:(847) 377-8800
NPI:1912333576
Cultural Training Completed: No
Hours: [Mon, Tue, Wed, Thu, Fri] 08:00 AM - 05:00 PM
Accessibility: Details Pending (P, EB, IB, PA)

Lake County Health Department and Community Health Center
18698 W Peterson Rd
Libertyville, IL 60048
Phone:(847) 377-8800
NPI:1639588254
Website: https://www.lakecountyil.gov
Cultural Training Completed: No
Hours: [Mon, Tue, Wed, Thu, Fri] 08:00 AM - 05:00 PM

IL

Lake

Federally Qualified Health Center (FQHC)

Lake County Health Department and Community Health Center
Accessibility: Details Pending (P, EB, IB, PA)

Libertyville Health Center
800 North High School Drive
Libertyville, IL 60048
Phone:(847) 377-8800
NPI:1679900229
Website: https://www.lakecountyil.gov/
Cultural Training Completed: No
Hours: [Mon, Wed] 08:00 AM - 05:00 PM, [Tue, Thu] 08:00 AM - 08:00 PM, Fri 08:00 AM - 04:00 PM
Accessibility: Details Pending (P, EB, IB, PA)

Libertyville Health Center
18698 W Peterson Rd
Libertyville, IL 60048
Phone:(847) 377-8855
NPI:1679900229
Website: https://www.lakecountyil.gov/
Cultural Training Completed: No
Hours: [Mon, Wed] 08:00 AM - 05:00 PM,

IL

Lake

Federally Qualified Health Center (FQHC)

Libertyville Health Center
[Tue, Thu] 08:00 AM - 08:00 PM, Fri 08:00 AM - 04:30 PM
Other Language(s):English
Accessibility: Some Criteria Met (P, EB, IB, PA)

Libertyville Health Center
18698 W Peterson Rd
Libertyville, IL 60048
Phone:(847) 377-8855
NPI:1376717702
Website: https://www.lakecountyil.gov/
Cultural Training Completed: No
Hours: [Mon, Tue, Wed, Thu, Fri] 08:00 AM - 05:00 PM
Accessibility: Details Pending (P, EB, IB, PA)

Midlakes Clinic
224 Clarendon Dr.
Libertyville, IL 60048
Phone:(847) 377-8800
NPI:1679900229
Website: https://www.lakecountyil.gov/
Cultural Training Completed: No
Hours: [Mon, Tue, Wed, Thu, Fri] 08:00 AM - 05:00 PM

IL

Lake

Federally Qualified Health Center (FQHC)

Midlakes Clinic
Accessibility: Details Pending (P, EB, IB, PA)

Youth and Family Counseling
1113 S Milwaukee Ave
Ste 104
Libertyville, IL 60048
Phone:(847) 748-0301
NPI:1851712053
Website: https://www.eriefamilyhealth.org
Cultural Training Completed: No
Hours: [Mon, Tue, Wed, Thu, Fri] 08:00 AM - 05:00 PM
Accessibility: Details Pending (P, EB, IB, PA)

Multi-Specialty Group

AMG Radiology
712 S Milwaukee Ave
Libertyville, IL 60048
Phone:(847) 685-4901
NPI:1700824455
Cultural Training Completed: No
Hours: [Mon, Tue, Wed, Thu, Fri] 08:00 AM - 05:00 PM
Accessibility: Details Pending (P, EB, IB, PA)

Advocate Medical Group
890 Garfield Ave
Ste 103

IL

Lake

Multi-Specialty Group

Advocate Medical Group
Libertyville, IL 60048
Phone:(847) 279-0061
NPI:1700824455
Cultural Training Completed: No
Hours: [Mon, Tue, Wed, Thu, Fri] 08:00 AM - 05:00 PM
Accessibility: Some Criteria Met (P, EB, IB, PA)

Advocate Medical Group
11800 SW Highway
Libertyville, IL 60048
Phone:(708) 636-7575
NPI:1700824455
Website: http://www.care.advocatehealth.com
Cultural Training Completed: No
Hours: [Mon, Tue, Wed, Thu, Fri] 08:00 AM - 05:00 PM
Accessibility: Details Pending (P, EB, IB, PA)

Advocate Medical Group
825 S Milwaukee Ave
Libertyville, IL 60048
Phone:(847) 573-3450
NPI:1700824455
Website: http://www.care.advocatehealth.com
Cultural Training Completed: No

IL

Lake

Multi-Specialty Group

Advocate Medical Group
Hours: [Mon, Tue, Wed, Thu, Fri] 08:00 AM - 05:00 PM
Accessibility: Some Criteria Met (I P, I EB, I IB, I PA)

Advocate Medical Group
1800 Hollister Dr
Ste 112
Libertyville, IL 60048
Phone:(847) 367-6781
NPI:1700824455
Website: http://www.care.advocatehealth.com
Cultural Training Completed: No
Hours: [Mon, Tue, Wed, Thu, Fri] 08:00 AM - 05:00 PM
Accessibility: Some Criteria Met (I P, I EB, I IB, I PA)

Advocate Medical Group - Libertyville - 801 S Milwaukee - Hematology/Oncology
801 S Milwaukee Ave
Libertyville, IL 60048
Phone:(847) 390-5900
NPI:1700824455
Cultural Training Completed: No
Hours: [Mon, Tue, Wed, Thu, Fri] 08:00 AM - 05:00 PM

IL

Lake

Multi-Specialty Group

Advocate Medical Group - Libertyville - 801 S Milwaukee - Hematology/Oncology
Accessibility: Some Criteria Met (I P, I EB, I IB, I PA)

Advocate Medical Group - Libertyville - 801 S Milwaukee - Hematology/Oncology
801 S Milwaukee Ave
Libertyville, IL 60048
Phone:(847) 367-6781
NPI:1700824455
Website: http://www.care.advocatehealth.com
Cultural Training Completed: No
Hours: [Mon, Tue, Wed, Thu, Fri] 08:00 AM - 05:00 PM
Accessibility: Some Criteria Met (I P, I EB, I IB, I PA)

Advocate Medical Group - Libertyville - Cardiac Electrophysiology
900 Technology Way
Ste 220
Libertyville, IL 60048
Phone:(847) 367-7171
NPI:1700824455
Website: http://www.care.advocatehealth.com
Cultural Training Completed: No

IL

Lake

Multi-Specialty Group

Advocate Medical Group - Libertyville - Cardiac Electrophysiology
Hours: [Mon, Tue, Wed, Thu, Fri] 08:00 AM - 05:00 PM
Accessibility: Some Criteria Met (I P, I EB, I IB, I PA)

Advocate Medical Group - Libertyville - Cardiology
825 S Milwaukee Ave
Libertyville, IL 60048
Phone:(847) 390-5900
NPI:1700824455
Cultural Training Completed: No
Hours: [Mon, Tue, Wed, Thu, Fri] 08:00 AM - 04:00 PM
Accessibility: Some Criteria Met (I P, I EB, I IB, I PA)

Advocate Medical Group - Libertyville - Garfield Rd - Pain Management
890 Garfield Ave
Ste 103
Libertyville, IL 60048
Phone:(847) 279-0061
NPI:1700824455
Website: http://www.care.advocatehealth.com
Cultural Training Completed: No

IL

Lake

Multi-Specialty Group

Advocate Medical Group - Libertyville - Garfield Rd - Pain Management
Hours: [Mon, Tue, Wed, Thu, Fri] 08:00 AM - 05:00 PM
Accessibility: Details Pending (P P, P EB, P IB, P PA)

Advocate Medical Group - Libertyville - Oncology
1800 Hollister Dr
Ste 112
Libertyville, IL 60048
Phone:(847) 367-6781
NPI:1700824455
Cultural Training Completed: No
Hours: [Mon, Tue, Wed, Thu, Fri] 07:30 AM - 05:00 PM
Accessibility: Some Criteria Met (I P, I EB, I IB, I PA)

Advocate Medical Group - Libertyville - Pediatrics
825 S Milwaukee Ave
Fl 2
Libertyville, IL 60048
Phone:(847) 680-8066
NPI:1700824455
Website: http://www.care.advocatehealth.com
Cultural Training Completed: No

IL

Lake

Multi-Specialty Group

Advocate Medical Group - Libertyville - Pediatrics
Hours: [Mon, Tue, Wed, Thu, Fri] 08:00 AM - 05:00 PM
Other Language(s):English
Accessibility: Some Criteria Met (P, EB, IB, PA)

Advocate Medical Group Advocate Clinic Libertyville
1770 N Milwaukee Ave
Libertyville, IL 60048
Phone:(800) 323-8622
NPI:1700824455
Website: http://www.care.advocatehealth.com
Cultural Training Completed: No
Hours: [Mon, Tue, Wed, Thu, Fri] 08:00 AM - 05:00 PM
Accessibility: Some Criteria Met (P, EB, IB, PA)

Advocate Medical Group Maternal/Fetal Medicine
890 Garfield Ave
Libertyville, IL 60048
Phone:(847) 723-8610
NPI:1700824455
Website: http://www.care.advocatehealth.com
Cultural Training Completed: No

IL

Lake

Multi-Specialty Group

Advocate Medical Group Maternal/Fetal Medicine
Hours: [Mon, Tue, Wed, Thu, Fri] 08:00 AM - 05:00 PM
Accessibility: Details Pending (P, EB, IB, PA)

Amg Pain Management Liberyvil
716 S Milwaukee Ave
Libertyville, IL 60048
Phone:(847) 390-5900
NPI:1700824455
Website: http://www.care.advocatehealth.com
Cultural Training Completed: No
Hours: [Mon, Tue, Wed, Thu, Fri] 08:00 AM - 05:00 PM
Accessibility: Some Criteria Met (P, EB, IB, PA)

Medical Arts Unlimited, Corporation
114 W Rockland Rd
Libertyville, IL 60048
Phone:(847) 353-8802
NPI:1932650496
Website: https://www.amitahealth.org
Cultural Training Completed: No
Hours: [Mon, Tue, Wed, Thu, Fri] 08:00 AM - 05:00 PM

IL

Lake

Multi-Specialty Group

Medical Arts Unlimited, Corporation
Accessibility: Details Pending (P, EB, IB, PA)

Neurosurgery (Operations of the Brain, Spinal Cord)

American Center For Spine and Neurosurgery
716 S Milwaukee Ave Fl 2
Libertyville, IL 60048
Phone:(847) 362-1848
NPI:1942281126
Website: http://www.acsneuro.com/
Cultural Training Completed: No
Hours: [Mon, Tue, Wed, Thu, Fri] 08:00 AM - 05:00 PM
Accessibility: Some Criteria Met (P, EB, IB, PA)

Physical Therapy (Rehabilitation)

Rush - Select Holdings LLC DBA Rush Physical Therapy
1860 W Winchester Rd Ste 108
Libertyville, IL 60048
Phone:(847) 573-9486
NPI:1285589945
Cultural Training Completed: No

IL

Lake

Physical Therapy (Rehabilitation)

Rush - Select Holdings LLC DBA Rush Physical Therapy
Hours: [Mon, Tue, Wed, Thu, Fri] 08:00 AM - 05:00 PM
Accessibility: Details Pending (P, EB, IB, PA)

Rush - Select Holdings LLC DBA Rush Physical Therapy
1585 N Milwaukee Ave Ste 101
Libertyville, IL 60048
Phone:(847) 918-7947
NPI:1285589945
Cultural Training Completed: No
Hours: [Mon, Tue, Wed, Thu, Fri] 08:00 AM - 05:00 PM
Accessibility: Details Pending (P, EB, IB, PA)

Single Specialty Group

Advocate Condell Medical Center
1800 Hollister Dr
Libertyville, IL 60048
Phone:(630) 794-9999
NPI:1427094077
Website: http://www.northwestneuro.com/
Cultural Training Completed: No
Hours: [Mon, Tue, Wed, Thu, Fri] 08:00 AM - 05:00 PM

IL

Lake

Single Specialty Group

Advocate Condell Medical Center
Accessibility: Details Pending (P, EB, IB, PA)

Condell Medical Center
801 S Milwaukee Ave
Libertyville, IL 60048
Phone:(847) 362-2900
NPI:1073549713
Website: http://www.care.advocatehealth.com
Cultural Training Completed: No
Hours: [Mon, Tue, Wed, Thu, Fri] 09:00 AM - 06:00 PM
Other Language(s):American Sign Language,Spanish
Accessibility: Some Criteria Met (P, EB, IB, PA)

Ganesha Institute of Neurology and Psychiatry SC
1860 W Winchester Rd
Ste 106
Libertyville, IL 60048
Phone:(847) 816-6335
NPI:1629478599
Website: https://www.bansalneuro.com/
Cultural Training Completed: No
Hours: [Mon, Tue, Wed, Thu, Fri] 09:00 AM - 04:00 PM

IL

Lake

Single Specialty Group

Ganesha Institute of Neurology and Psychiatry SC
Accessibility: Some Criteria Met (P, EB, IB, PA)

Geetha M Reddy SC
1880 W Winchester Rd
Ste 207
Libertyville, IL 60048
Phone:(847) 816-3703
NPI:1295802429
Cultural Training Completed: No
Hours: [Mon, Tue, Wed, Thu, Fri] 08:00 AM - 05:00 PM
Accessibility: Some Criteria Met (P, EB, IB, PA)

George Hvostik MD SC
1860 W Winchester Rd
Ste 107B
Libertyville, IL 60048
Phone:(847) 996-0836
NPI:1255664066
Cultural Training Completed: No
Hours: [Mon, Tue, Wed, Thu, Fri] 08:00 AM - 05:00 PM
Accessibility: Some Criteria Met (P, EB, IB, PA)

George Hvostik MD SC
1860 W Winchester Rd
Libertyville, IL 60048
Phone:(847) 996-0836
NPI:1255664066

IL

Lake

Single Specialty Group

George Hvostik MD SC
Cultural Training Completed: No
Hours: [Mon, Tue, Wed, Thu, Fri] 08:00 AM - 05:00 PM
Accessibility: Some Criteria Met (P, EB, IB, PA)

George Hvostik MD SC
1860 West Winchester Road
Suite 107B
Libertyville, IL 60048
Phone:(847) 996-0836
NPI:1255664066
Cultural Training Completed: No
Hours: [Mon, Tue, Wed, Thu, Fri] 08:00 AM - 05:00 PM
Accessibility: Some Criteria Met (P, EB, IB, PA)

Greenleaf EMG LLC
716 S Milwaukee Ave
Libertyville, IL 60048
Phone:(847) 918-1442
NPI:1336105154
Cultural Training Completed: No
Hours: [Mon, Tue, Wed, Thu, Fri] 08:00 AM - 05:00 PM
Accessibility: Some Criteria Met (P, EB, IB, PA)

Lake Heart Specialists
1870 W Winchester Rd

IL

Lake

Single Specialty Group

Lake Heart Specialists
Ste 241
Libertyville, IL 60048
Phone:(847) 549-0170
NPI:1629063391
Website: http://www.boone.health
Cultural Training Completed: No
Hours: [Mon, Tue, Wed, Thu, Fri] 08:00 AM - 05:00 PM
Accessibility: Some Criteria Met (P, EB, IB, PA)

Mainstay Clinics, Inc
333 Peterson Rd
Ste 240
Libertyville, IL 60048
Phone:(224) 864-2124
NPI:1134622053
Website: https://mainstay-clinics.business.site
Cultural Training Completed: No
Hours: [Mon, Tue, Wed, Thu, Fri] 09:00 AM - 05:00 PM
Accessibility: Details Pending (P, EB, IB, PA)

North Shore Glaucoma Center
1800 Hollister Dr
Ste 205
Libertyville, IL 60048
Phone:(847) 573-9055
NPI:1669424974
Cultural Training Completed: No

IL

Lake

Single Specialty Group

North Shore Glaucoma Center
Hours: [Mon, Tue, Wed, Thu, Fri] 08:00 AM - 05:00 PM
Accessibility: Some Criteria Met (P, EB, IB, PA)

Northshore Center For Gastroenterology
1880 W Winchester Rd
Ste 201
Libertyville, IL 60048
Phone:(888) 352-7874
NPI:1548613995
Website:
http://www.care.advocatehealth.com
Cultural Training Completed: No
Hours: [Mon, Tue, Wed, Thu, Fri] 08:00 AM - 05:00 PM
Accessibility: Some Criteria Met (P, EB, IB, PA)

Retina Consultants Ltd
755 South Milwaukee Avenue
Ste 262-263
Libertyville, IL 60048
Phone:(847) 299-0700
NPI:1013085992
Cultural Training Completed: No
Hours: [Mon, Tue, Wed, Thu, Fri] 08:00 AM - 05:00 PM

IL

Lake

Single Specialty Group

Retina Consultants Ltd
Accessibility: Details Pending (P, EB, IB, PA)

The American Center for Spine & Neurosurgery LLC
716 S Milwaukee Ave
2
Libertyville, IL 60048
Phone:(847) 362-1848
NPI:1942281126
Website:
http://www.acsneuro.com/
Cultural Training Completed: No
Hours: [Mon, Tue, Wed, Thu, Fri] 08:00 AM - 05:00 PM
Accessibility: Some Criteria Met (P, EB, IB, PA)

The American Center for Spine & Neurosurgery LLC
716 S Milwaukee Ave
Libertyville, IL 60048
Phone:(847) 362-1848
NPI:1942281126
Website:
http://www.acsneuro.com/
Cultural Training Completed: No
Hours: [Mon, Tue, Wed, Thu, Fri] 08:00 AM - 05:00 PM

IL

Lake

Single Specialty Group

The American Center for Spine & Neurosurgery LLC
Accessibility: Details Pending (P, EB, IB, PA)

UROPARTNERS LLC
755 S Milwaukee Ave
Ste 223
Libertyville, IL 60048
Phone:(847) 599-1111
NPI:1518027812
Website:
https://uropartners.com
Cultural Training Completed: No
Hours: [Mon, Tue, Wed, Thu, Fri] 08:00 AM - 05:00 PM
Accessibility: Details Pending (P, EB, IB, PA)

Uropartners LLC
1800 Hollister Dr
Ste 107
Libertyville, IL 60048
Phone:(847) 295-0010
NPI:1285688218
Website:
http://www.hhsil.com/
Cultural Training Completed: No
Hours: [Mon, Tue, Wed, Thu, Fri] 08:00 AM - 05:00 PM
Accessibility: Details Pending (P, EB, IB, PA)

IL

Lake

Lincolnshire

Clinic/Center

Kids Counseling, PC
175 Olde Half Day Rd
Ste 140-10
Lincolnshire, IL 60069
Phone:(630) 373-0241
NPI:1811183452
Cultural Training Completed: No
Hours: [Mon, Tue, Wed, Thu, Fri, Sat] 08:00 AM - 05:00 PM
Other Language(s):Romanian
Accessibility: Details Pending (P, EB, IB, PA)

Multi-Specialty Group

AMG Radiology
100 Village Grn
Ste 120
Lincolnshire, IL 60069
Phone:(847) 279-0165
NPI:1700824455
Cultural Training Completed: No
Hours: [Mon, Tue, Wed, Thu, Fri] 08:00 AM - 05:00 PM
Accessibility: Some Criteria Met (P, EB, IB, PA)

Advocate Medical Group - Lincolnshire - 255 Parkway Drive - Gastroenterology
255 Parkway Dr
Lincolnshire, IL 60069
Phone:(847) 573-2845
NPI:1700824455

IL

Lake

Multi-Specialty Group

Advocate Medical Group - Lincolnshire - 255 Parkway Drive - Gastroenterology
Cultural Training Completed: No
Hours: [Mon, Tue, Wed, Thu, Fri] 08:00 AM - 05:00 PM
Accessibility: Details Pending (P, EB, IB, PA)

Advocate Medical Group - Lincolnshire - 255 Parkway Drive - Gastroenterology
255 Parkway Drive
Suite 255A
Lincolnshire, IL 60069
Phone:(847) 573-2845
NPI:1700824455
Cultural Training Completed: No
Hours: [Mon, Tue, Wed, Thu, Fri] 08:00 AM - 05:00 PM
Accessibility: Some Criteria Met (P, EB, IB, PA)

Advocate Medical Group - Lincolnshire - Primary Care
100 Village Grn
Ste 120
Lincolnshire, IL 60069
Phone:(847) 279-0165
NPI:1700824455
Website: http://www.care.advocatehealth.com

IL

Lake

Multi-Specialty Group

Advocate Medical Group - Lincolnshire - Primary Care
Cultural Training Completed: No
Hours: [Mon, Tue, Wed, Thu, Fri] 08:00 AM - 05:00 PM
Accessibility: Some Criteria Met (P, EB, IB, PA)

Lindenhurst

Multi-Specialty Group

MINUTECLINIC - LINDENHURST
2020 E Grand Ave
Lindenhurst, IL 60046
Phone:(866) 389-2727
NPI:1356485809
Cultural Training Completed: No
Hours: [Mon, Tue, Wed, Thu, Fri] 08:00 AM - 05:00 PM
After Hours Phone Number:(866) 389-2727
Accessibility: Details Pending (P, EB, IB, PA)

Mundelein

Clinic/Center: Adult Mental Health

Vida Mental Health Solutions
33 East State Route 83
Suite 250
Mundelein, IL 60060
Phone:(847) 979-9095
NPI:1932981214

IL

Lake

Clinic/Center: Adult Mental Health

Vida Mental Health Solutions
Cultural Training Completed: No
Hours: [Mon, Tue, Wed, Thu, Fri, Sun] 09:00 AM - 05:00 PM, Sat 09:00 AM - 12:00 PM
Other Language(s):Spanish
Accessibility: Details Pending (P, EB, IB, PA)

Vida Mental Health Solutions
205 E Il Route 83
Mundelein, IL 60060
Phone:(847) 979-9095
NPI:1932981214
Cultural Training Completed: No
Hours: [Mon, Tue, Wed, Thu, Fri, Sun] 09:00 AM - 05:00 PM, Sat 09:00 AM - 12:00 PM
Other Language(s):Spanish
Accessibility: Details Pending (P, EB, IB, PA)

Clinic/Center: Mental Health (Including Community Mental Health Center)

Cottage Psychiatric Services
205 E Park St
Mundelein, IL 60060
Phone:(224) 475-0820
NPI:1851315535

IL

Lake

Clinic/Center: Mental Health (Including Community Mental Health Center)

Cottage Psychiatric Services
Website: http://www.bway.org/
Cultural Training Completed: No
Hours: [Mon, Tue, Wed, Thu, Fri] 08:00 AM - 05:00 PM
Accessibility: Details Pending (P, EB, IB, PA)

Clinic/Center: Rehabilitation, Substance Use Disorder

Behavioral Services Center-Diamond Lake
25975 N Diamond Lake Rd
Ste 111
Mundelein, IL 60060
Phone:(847) 673-8577
NPI:1518036425
Cultural Training Completed: No
Hours: [Mon, Tue, Wed, Thu, Fri] 08:00 AM - 05:00 PM
Accessibility: Details Pending (P, EB, IB, PA)

Federally Qualified Health Center (FQHC)

NorthShore Medical Group
1162 W Maple Ave
Mundelein, IL 60060

IL

Lake

Federally Qualified Health Center (FQHC)

NorthShore Medical Group
Phone:(847) 367-2400
NPI:1790888238
Website:
https://www.cchf.org
Cultural Training Completed: No
Hours: [Mon, Tue, Wed, Thu, Fri] 08:00 AM - 05:00 PM
Accessibility: Details Pending (P, EB, IB, PA)

Free Standing Renal Dialysis Facility (Kidney)

Fresenius Medical Care Mundelein
1402 Townline Rd
Mundelein, IL 60060
Phone:(847) 949-3904
NPI:1760761316
Website:
https://www.freseniuskidneycare.com
Cultural Training Completed: No
Hours: [Mon, Wed, Fri] 05:00 AM - 04:00 PM, [Tue, Thu, Sat] 08:00 AM - 04:00 PM
Other Language(s):English
Accessibility: Details Pending (P, EB, IB, PA)

IL

Lake

Physical Therapy (Rehabilitation)

Rush - Select Holdings LLC DBA Rush Physical Therapy
1401 N Midlothian Rd
Mundelein, IL 60060
Phone:(847) 388-5477
NPI:1285589945
Cultural Training Completed: No
Hours: [Mon, Tue, Wed, Thu, Fri] 08:00 AM - 05:00 PM
Accessibility: Details Pending (P, EB, IB, PA)

Single Specialty Group

VP Foot and Ankle INC
550 N Midlothian Rd
Ste 100
Mundelein, IL 60060
Phone:(312) 588-1104
NPI:1194109314
Website:
http://www.vpfootandankle.com/
Cultural Training Completed: No
Hours: [Mon, Tue, Wed, Thu, Fri] 10:00 AM - 06:00 PM
Accessibility: Details Pending (P, EB, IB, PA)

IL

Lake

North Chicago

Clinic/Center: Mental Health (Including Community Mental Health Center)

Intervention Arms Medical Center LLC
1809 Sheridan Rd
North Chicago, IL 60064
Phone:(847) 785-0611
NPI:1053623637
Website:
https://www.lakecountyil.gov
Cultural Training Completed: No
Hours: [Mon, Tue, Wed, Thu, Fri] 08:00 AM - 05:00 PM
Accessibility: Details Pending (P, EB, IB, PA)

Lake County Health Department and Community Health Center
2215 14th Street
North Chicago, IL 60064
Phone:(847) 377-8800
NPI:1053623637
Website:
https://www.lakecountyil.gov
Cultural Training Completed: No
Hours: [Mon, Tue, Wed, Thu, Fri] 08:00 AM - 05:00 PM

IL

Lake

Clinic/Center: Mental Health (Including Community Mental Health Center)

Lake County Health Department and Community Health Center
Accessibility: Details Pending (P, EB, IB, PA)

Nicasa
2031 Dugdale Rd
North Chicago, IL 60064
Phone:(847) 785-8660
NPI:1457573099
Website:
https://nicasa.org/
Cultural Training Completed: No
Hours: [Mon, Tue, Wed, Thu, Fri] 08:00 AM - 05:00 PM
Accessibility: Details Pending (P, EB, IB, PA)

Nicasa
2031 Dugdale Rd
North Chicago, IL 60064
Phone:(847) 785-8660
NPI:1982154407
Cultural Training Completed: No
Hours: [Mon, Tue, Wed, Thu, Fri] 08:00 AM - 05:00 PM
Accessibility: Details Pending (P, EB, IB, PA)

IL

Lake

Clinic/Center: Rehabilitation, Substance Use Disorder

Nicasa - North Chicago
2031 Dugdale Rd
North Chicago, IL 60064
Phone:(847) 785-8660
NPI:1841614294
Cultural Training Completed: No
Hours: [Mon, Tue, Wed, Thu, Fri] 08:00 AM - 05:00 PM
Accessibility: Details Pending (P, EB, IB, PA)

Federally Qualified Health Center (FQHC)

Belvidere Medical Clinic
2400 Belvidere Rd
North Chicago, IL 60064
Phone:(847) 377-8800
NPI:1083643118
Website: https://www.lakecountyil.gov/
Cultural Training Completed: No
Hours: [Mon, Tue, Wed, Thu, Fri] 08:00 AM - 05:00 PM
Accessibility: Details Pending (P, EB, IB, PA)

County of Lake
2215 Audrey Nixon Blvd

IL

Lake

Federally Qualified Health Center (FQHC)

County of Lake
North Chicago, IL 60064
Phone:(847) 377-8800
NPI:1083643118
Website: https://www.lakecountyil.gov/
Cultural Training Completed: No
Hours: [Mon, Tue, Wed, Thu, Fri] 08:00 AM - 05:00 PM
Accessibility: Some Criteria Met (P, EB, IB, PA)

North Chicago Health Center
2215 14th Street
North Chicago, IL 60064
Phone:(847) 377-8800
NPI:1083643118
Website: https://www.lakecountyil.gov/
Cultural Training Completed: No
Hours: [Mon, Tue, Wed, Thu, Fri] 08:00 AM - 05:00 PM
Accessibility: Details Pending (P, EB, IB, PA)

North Chicago Health Center
800 North High School Drive
North Chicago, IL 60064

IL

Lake

Federally Qualified Health Center (FQHC)

North Chicago Health Center
Phone:(847) 377-8800
NPI:1083643118
Website: https://www.lakecountyil.gov/
Cultural Training Completed: No
Hours: [Mon, Tue, Wed, Thu] 07:30 AM - 08:30 PM, Fri 07:30 AM - 05:00 PM, Sat 08:30 AM - 12:30 PM
Accessibility: Details Pending (P, EB, IB, PA)

North Chicago Health Center
2215 14th Street
North Chicago, IL 60064
Phone:(847) 377-8800
NPI:1376717702
Website: https://www.lakecountyil.gov/
Cultural Training Completed: No
Hours: [Mon, Tue, Wed, Thu, Fri] 08:00 AM - 05:00 PM
Accessibility: Details Pending (P, EB, IB, PA)

IL

Lake

Park City

Clinic/Center: Mental Health (Including Community Mental Health Center)

Park City
4118 Greenleaf Ct
Park City, IL 60085
Phone:(847) 377-8800
NPI:1659583920
Cultural Training Completed: No
Hours: [Mon, Tue, Wed, Thu, Fri] 08:00 AM - 05:00 PM
Accessibility: Details Pending (P, EB, IB, PA)

Round Lake

Clinic/Center: Adult Mental Health

YOUTH & FAMILY COUNSELING
2 E Rollins Rd
Ste 203
Round Lake, IL 60073
Phone:(847) 367-5991
NPI:1821774571
Cultural Training Completed: No
Hours: [Mon, Tue, Wed, Thu, Fri] 09:00 AM - 05:00 PM
Other Language(s):English,Spanish
Accessibility: Details Pending (P, EB, IB, PA)

IL

Lake

Clinic/Center: Mental Health (Including Community Mental Health Center)

Lake County Behavioral Health
423 E Washington St
Round Lake, IL 60073
Phone:(847) 377-8950
NPI:1568674836
Website: https://www.lakecountyil.gov/
Cultural Training Completed: No
Hours: [Mon, Tue, Wed, Thu, Fri] 08:00 AM - 05:00 PM
Accessibility: Details Pending (P, EB, IB, PA)

Lake County Behavioral Health
423 E Washington St
Round Lake, IL 60073
Phone:(847) 377-8950
NPI:1053623637
Website: https://www.lakecountyil.gov
Cultural Training Completed: No
Hours: [Mon, Tue, Wed, Thu, Fri] 08:00 AM - 05:00 PM
Accessibility: Details Pending (P, EB, IB, PA)

IL

Lake

Clinic/Center: Mental Health (Including Community Mental Health Center)

Lake County Health Department and Community Health Center
800 High School Dr
Round Lake, IL 60073
Phone:(847) 377-8800
NPI:1568674836
Website: https://www.lakecountyil.gov/
Cultural Training Completed: No
Hours: [Mon, Tue, Wed, Thu, Fri] 08:00 AM - 05:00 PM
Accessibility: Some Criteria Met (P, EB, IB, PA)

Lake County Health Department and Community Health Center
800 High School Dr
Round Lake, IL 60073
Phone:(847) 377-8800
NPI:1912333576
Website: https://www.lakecountyil.gov
Cultural Training Completed: No
Hours: [Mon, Wed] 08:00 AM - 05:00 PM, [Tue, Thu] 08:00 AM - 08:00 PM, Fri 08:00 AM - 04:00 PM

IL

Lake

Clinic/Center: Mental Health (Including Community Mental Health Center)

Lake County Health Department and Community Health Center
Accessibility: Details Pending (P, EB, IB, PA)

Lake County Health Department and Community Health Center
800 High School Dr
Round Lake, IL 60073
Phone:(847) 377-8800
NPI:1477765741
Website: https://www.lakecountyil.gov/
Cultural Training Completed: No
Hours: [Mon, Tue, Wed, Thu, Fri] 08:30 AM - 05:00 PM
Accessibility: Details Pending (P, EB, IB, PA)

Lake County Health Department and Community Health Center
800 High School Dr
Round Lake, IL 60073
Phone:(847) 377-8800
NPI:1053623637
Website: https://www.lakecountyil.gov

IL

Lake

Clinic/Center: Mental Health (Including Community Mental Health Center)

Lake County Health Department and Community Health Center
Cultural Training Completed: No
Hours: [Mon, Tue, Wed, Thu, Fri] 08:00 AM - 05:00 PM
Accessibility: Details Pending (P, EB, IB, PA)

Lake County Health Department and Community Health Center
224 W Clarendon Dr
Round Lake, IL 60073
Phone:(847) 377-8800
NPI:1053623637
Website: https://www.lakecountyil.gov
Cultural Training Completed: No
Hours: [Mon, Tue, Wed, Thu, Fri] 08:00 AM - 05:00 PM
Other Language(s):English
Accessibility: Details Pending (P, EB, IB, PA)

Lake County Health Department and Community Health Center
800 High School Dr

IL

Lake

Clinic/Center: Mental Health (Including Community Mental Health Center)

Lake County Health Department and Community Health Center
Round Lake, IL 60073
Phone:(847) 377-8800
NPI:1538380647
Website: https://www.lakecountyil.gov/
Cultural Training Completed: No
Hours: [Mon, Tue, Wed, Thu, Fri] 08:30 AM - 05:00 PM
Accessibility: Details Pending (P, EB, IB, PA)

Lake County Health Department and Community Health Center
800 High School Dr
Round Lake, IL 60073
Phone:(847) 377-8800
NPI:1902027147
Website: https://www.lakecountyil.gov/
Cultural Training Completed: No
Hours: [Mon, Tue, Wed] 08:00 AM - 07:00 PM, Thu 08:00 AM - 05:00 PM, Fri 08:00 AM - 04:00 PM

IL

Lake

Clinic/Center: Mental Health (Including Community Mental Health Center)

Lake County Health Department and Community Health Center
Accessibility: Details Pending (P, EB, IB, PA)

Lake County Health Department and Community Health Center
800 High School Dr
Round Lake, IL 60073
Phone:(847) 377-8800
NPI:1174745160
Website: https://www.lakecountyil.gov/
Cultural Training Completed: No
Hours: [Mon, Tue, Wed, Thu, Fri] 08:30 AM - 05:00 PM
Accessibility: Details Pending (P, EB, IB, PA)

Nicasa
31979 N Fish Lake Rd
Round Lake, IL 60073
Phone:(847) 546-6450
NPI:1457573099
Website: https://nicasa.org/
Cultural Training Completed: No
Hours: [Mon, Tue, Wed, Thu, Fri] 08:00 AM - 05:00 PM

IL

Lake

Clinic/Center: Mental Health (Including Community Mental Health Center)

Nicasa
Accessibility: Details Pending (P, EB, IB, PA)

Round Lake CABS
423 E Washington St
Round Lake, IL 60073
Phone:(847) 377-8950
NPI:1902027147
Website: https://www.lakecountyil.gov/
Cultural Training Completed: No
Hours: [Mon, Tue, Wed, Thu, Fri] 08:00 AM - 05:00 PM
Accessibility: Some Criteria Met (P, EB, IB, PA)

Clinic/Center: Rehabilitation, Substance Use Disorder

Lake County Health Department and Community Health Center
800 High School Dr
Round Lake, IL 60073
Phone:(847) 377-8800
NPI:1720290091
Website: https://www.lakecountyil.gov
Cultural Training Completed: No
Hours: [Mon, Tue, Wed, Thu] 08:30 AM - 05:00

IL

Lake

Clinic/Center: Rehabilitation, Substance Use Disorder

Lake County Health Department and Community Health Center
PM, Fri 08:30 AM - 04:30 PM
Accessibility: Details Pending (P, EB, IB, PA)

Lake County Health Department and Community Health Center
423 E Washington St
Round Lake, IL 60073
Phone:(847) 377-4651
NPI:1619416401
Cultural Training Completed: No
Hours: [Mon, Tue, Wed, Thu, Fri] 08:00 AM - 05:00 PM
Accessibility: Some Criteria Met (P, EB, IB, PA)

Student Clinic
800 High School Dr
Round Lake, IL 60073
Phone:(847) 377-8800
NPI:1356888515
Cultural Training Completed: No
Hours: [Mon, Tue, Wed, Thu, Fri] 08:30 AM - 05:00 PM
Accessibility: Some Criteria Met (P, EB, IB, PA)

IL

Lake

Clinic/Center: Rehabilitation, Substance Use Disorder

Student Clinic
800 High School Dr
Round Lake, IL 60073
Phone:(847) 377-8800
NPI:1619416401
Website:
https://howardbrown.org
Cultural Training Completed: No
Hours: [Mon, Tue, Wed, Thu, Fri] 08:00 AM - 05:00 PM
Accessibility: Details Pending (P P, P EB, P IB, P PA)

Substance Abuse Program
423 E Washington St
Round Lake, IL 60073
Phone:(847) 377-4651
NPI:1619416401
Website:
https://howardbrown.org
Cultural Training Completed: No
Hours: [Mon, Tue, Wed, Thu, Fri] 08:00 AM - 05:00 PM
Accessibility: Some Criteria Met (I P, I EB, I IB, I PA)

Federally Qualified Health Center (FQHC)

Lake County Health Department
800 High School Dr
Round Lake, IL 60073
Phone:(847) 377-8800
NPI:1750310884

IL

Lake

Federally Qualified Health Center (FQHC)

Lake County Health Department
Website:
https://www.lakecountyil.gov/
Cultural Training Completed: No
Hours: [Mon, Tue, Wed, Thu] 07:00 AM - 09:00 PM, Fri 07:00 AM - 06:00 PM, Sat 08:30 AM - 04:30 PM
Accessibility: Some Criteria Met (I P, I EB, I IB, I PA)

Lake County Health Department
800 High School Dr
Round Lake, IL 60073
Phone:(847) 377-8800
NPI:1023047164
Website:
https://www.lakecountyil.gov/
Cultural Training Completed: No
Hours: Mon 07:30 AM - 05:00 PM, [Tue, Thu] 07:30 AM - 06:00 PM, Wed 07:30 AM - 08:00 PM, Fri 08:00 AM - 05:00 PM, Sat 08:00 AM - 12:00 PM
Accessibility: Some Criteria Met (I P, I EB, I IB, I PA)

Lake County Health Department
800 High School Dr
Round Lake, IL 60073

IL

Lake

Federally Qualified Health Center (FQHC)

Lake County Health Department
Phone:(847) 377-8800
NPI:1174552293
Website:
https://www.lakecountyil.gov
Cultural Training Completed: No
Hours: [Mon, Tue, Wed, Thu] 07:30 AM - 07:30 PM, Fri 07:30 AM - 05:00 PM, Sat 08:00 AM - 05:00 PM
Accessibility: Some Criteria Met (I P, I EB, I IB, I PA)

Lake County Health Department
800 High School Dr
Round Lake, IL 60073
Phone:(847) 377-8800
NPI:1285663328
Website:
https://www.lakecountyil.gov/
Cultural Training Completed: No
Hours: [Mon, Thu] 08:00 AM - 08:00 PM, [Tue, Fri] 08:00 AM - 05:00 PM, Wed 07:30 AM - 08:00 PM, Sat 08:00 AM - 12:00 PM
Accessibility: Details Pending (P P, P EB, P IB, P PA)

Lake County Health Department
800 High School Dr

IL

Lake

Federally Qualified Health Center (FQHC)

Lake County Health Department
Round Lake, IL 60073
Phone:(847) 377-8800
NPI:1235453309
Website:
https://www.lakecountyil.gov
Cultural Training Completed: No
Hours: [Mon, Tue, Wed, Thu, Fri] 08:00 AM - 05:00 PM
Other Language(s):Cantonese, Vietnamese,Tagalog,Russian,Haitian,Hindi,Spanish,Polish,Arabic,French,Portuguese,American Sign Language,Japanese,Mandarin,Italian,German,Korean,English
Accessibility: Some Criteria Met (I P, I EB, I IB, I PA)

Lake County Health Department and Community Health Center
800 High School Dr
Round Lake, IL 60073
Phone:(847) 377-8800
NPI:1992155022
Website:
https://www.lakecountyil.gov/
Cultural Training Completed: No

IL

Lake

Federally Qualified Health Center (FQHC)

Lake County Health Department and Community Health Center
Hours: [Mon, Tue, Wed, Thu] 08:30 AM - 05:00 PM, Fri 08:30 AM - 04:00 PM
Accessibility: Some Criteria Met (P, EB, IB, PA)

Lake County Health Department and Community Health Center
423 E Washington St
Round Lake, IL 60073
Phone:(847) 377-4651
NPI:1235453309
Website: https://www.lakecountyil.gov
Cultural Training Completed: No
Hours: [Mon, Tue, Wed, Thu, Fri] 08:00 AM - 05:00 PM
Accessibility: Details Pending (P, EB, IB, PA)

Lake County Health Department and Community Health Center (FQHC)
800 High School Dr
Round Lake, IL 60073
Phone:(847) 275-1200
NPI:1376717702

IL

Lake

Federally Qualified Health Center (FQHC)

Lake County Health Department and Community Health Center (FQHC)
Website: https://www.lakecountyil.gov/
Cultural Training Completed: No
Hours: [Mon, Tue, Wed, Thu, Fri] 08:00 AM - 05:00 PM
Accessibility: Details Pending (P, EB, IB, PA)

Lake County Health Department and Community Health Center (FQHC)
224 W Clarendon Dr
Round Lake, IL 60073
Phone:(847) 377-8800
NPI:1376717702
Website: https://www.lakecountyil.gov/
Cultural Training Completed: No
Hours: [Mon, Tue, Wed, Thu, Fri] 08:00 AM - 05:00 PM
Accessibility: Details Pending (P, EB, IB, PA)

Libertyville Outpatient Mental Health
18698 West Peterson Road
Round Lake, IL 60073
Phone:(847) 377-8800

IL

Lake

Federally Qualified Health Center (FQHC)

Libertyville Outpatient Mental Health
NPI:1639588254
Website: https://www.lakecountyil.gov
Cultural Training Completed: No
Hours: [Mon, Tue, Wed, Thu, Fri] 08:00 AM - 05:00 PM
Accessibility: Details Pending (P, EB, IB, PA)

Midlake Clinic P MLC Laboratory
224 W Clarendon Dr
Round Lake, IL 60073
Phone:(847) 377-8800
NPI:1750310884
Website: https://www.lakecountyil.gov/
Cultural Training Completed: No
Hours: [Mon, Tue, Wed, Thu, Fri] 09:00 AM - 05:00 PM, Sat 08:00 AM - 12:00 PM
Other Language(s):Mandarin,Italian,American Sign Language,Korean,Hindi,Japanese,Vietnamese,German,Polish,Cantonese,Russian,Haitian,Tagalog,Spanish,French,Portuguese,Arabic,English

IL

Lake

Federally Qualified Health Center (FQHC)

Midlake Clinic P MLC Laboratory
Accessibility: Details Pending (P, EB, IB, PA)

Student Clinic
800 High School Dr
Round Lake, IL 60073
Phone:(847) 377-8800
NPI:1639588254
Website: https://www.lakecountyil.gov
Cultural Training Completed: No
Hours: [Mon, Tue, Wed, Thu, Fri] 08:00 AM - 05:00 PM
Other Language(s):English
Accessibility: Some Criteria Met (P, EB, IB, PA)

Free Standing Renal Dialysis Facility (Kidney)

Fresenius Medical Care Round Lake
401 W Nippersink Rd
Round Lake, IL 60073
Phone:(847) 740-5281
NPI:1205222197
Website: http://www.freseniuskidneycare.com/
Cultural Training Completed: No
Hours: [Mon, Tue, Wed, Thu, Fri] 09:00 AM - 05:00 PM

IL

Lake

Free Standing Renal Dialysis Facility (Kidney)

Fresenius Medical Care Round Lake
Other Language(s):English
Accessibility: Details Pending (P, EB, IB, PA)

Fresenius Medical Care Round Lake
401 W Nippersink Rd
Round Lake, IL 60073
Phone:(847) 740-5281
NPI:1578958435
Website: https://www.freseniuskidneycare.com/
Cultural Training Completed: No
Hours: [Mon, Tue, Wed, Thu, Fri, Sat] 06:00 AM - 09:00 PM
Accessibility: Details Pending (P, EB, IB, PA)

Multi-Specialty Group

Advocate Medical Group Advocate Clinic Round Lake Beach
305 W Rollins Rd
Round Lake, IL 60073
Phone:(800) 323-8622
NPI:1700824455
Website: http://www.care.advocatehealth.com
Cultural Training Completed: No

IL

Lake

Multi-Specialty Group

Advocate Medical Group Advocate Clinic Round Lake Beach
Hours: [Mon, Tue, Wed, Thu, Fri] 08:00 AM - 05:00 PM
Accessibility: Some Criteria Met (P, EB, IB, PA)

Round Lake Beach

Federally Qualified Health Center (FQHC)

Midlakes Clinic
224 W Clarendon Dr
Round Lake Beach, IL 60073
Phone:(847) 377-8800
NPI:1750310884
Website: https://www.lakecountyil.gov/
Cultural Training Completed: No
Hours: [Mon, Tue, Wed, Thu, Fri] 08:00 AM - 05:00 PM
Accessibility: Some Criteria Met (P, EB, IB, PA)

PMAT
3004 Grand Ave.
Round Lake Beach, IL 60073
Phone:(847) 377-8800
NPI:1750310884
Website: https://www.lakecountyil.gov/
Cultural Training Completed: No

IL

Lake

Federally Qualified Health Center (FQHC)

PMAT
Hours: [Mon, Tue, Wed, Thu, Fri] 08:00 AM - 05:00 PM
Accessibility: Details Pending (P, EB, IB, PA)

Multi-Specialty Group

AMG Radiology
2 E Rollins Rd
Round Lake Beach, IL 60073
Phone:(847) 740-2500
NPI:1700824455
Cultural Training Completed: No
Hours: [Mon, Tue, Wed, Thu, Fri] 08:00 AM - 05:00 PM
Accessibility: Some Criteria Met (P, EB, IB, PA)

Round Lake Park

Clinic/Center: Mental Health (Including Community Mental Health Center)

Round Lake CABS
423 E Washington St
Round Lake Park, IL 60073
Phone:(847) 377-8800
NPI:1902027147
Website: https://www.lakecountyil.gov/
Cultural Training Completed: No

IL

Lake

Clinic/Center: Mental Health (Including Community Mental Health Center)

Round Lake CABS
Hours: [Mon, Tue, Wed, Thu, Fri] 08:00 AM - 05:00 PM
Accessibility: Some Criteria Met (P, EB, IB, PA)

Clinic/Center: Rehabilitation, Substance Use Disorder

Round Lake High
423 E Washington St
Round Lake Park, IL 60073
Phone:(847) 377-8950
NPI:1619416401
Website: https://howardbrown.org
Cultural Training Completed: No
Hours: [Mon, Tue, Wed, Thu, Fri] 08:00 AM - 05:00 PM
Accessibility: Some Criteria Met (P, EB, IB, PA)

Vernon Hills

Clinic/Center: Primary Care

Kirill Zhadovich, MD SC
565 Lakeview Pkwy
Ste 190
Vernon Hills, IL 60061
Phone:(847) 549-3171
NPI:1659556546

IL

Lake

Clinic/Center: Primary Care

Kirill Zhadovich, MD SC
Cultural Training Completed: No
Hours: [Mon, Wed] 09:00 AM - 07:00 PM, Tue 09:00 AM - 05:30 PM, [Thu, Fri] 09:00 AM - 05:00 PM, Sat 09:00 AM - 01:00 PM
Accessibility: Some Criteria Met (P, EB, IB, PA)

Federally Qualified Health Center (FQHC)

Lake County Health Department
24647 N Milwaukee Ave
Vernon Hills, IL 60061
Phone:(847) 377-7950
NPI:1750310884
Website: https://www.lakecountyil.gov/
Cultural Training Completed: No
Hours: [Mon, Tue, Wed, Thu, Fri] 08:00 AM - 05:00 PM
Accessibility: Details Pending (P, EB, IB, PA)

Lake County Health Department
24647 N Milwaukee Ave
Vernon Hills, IL 60061
Phone:(847) 377-7950
NPI:1235453309

IL

Lake

Federally Qualified Health Center (FQHC)

Lake County Health Department
Website: https://www.lakecountyil.gov
Cultural Training Completed: No
Hours: [Mon, Tue, Wed, Thu, Fri] 08:00 AM - 05:00 PM
Accessibility: Some Criteria Met (P, EB, IB, PA)

WRS
24647 N Milwaukee Ave
Vernon Hills, IL 60061
Phone:(847) 377-8800
NPI:1629256060
Cultural Training Completed: No
Hours: [Mon, Tue, Wed, Thu, Fri] 08:00 AM - 05:00 PM
Accessibility: Details Pending (P, EB, IB, PA)

Womens Residential Services Lake County Mental Health
24647 N Milwaukee Ave
Vernon Hills, IL 60061
Phone:(847) 377-7950
NPI:1376717702
Website: https://www.lakecountyil.gov/
Cultural Training Completed: No

IL

Lake

Federally Qualified Health Center (FQHC)

Womens Residential Services Lake County Mental Health
Hours: [Mon, Tue, Wed, Thu, Fri] 08:00 AM - 05:00 PM
Accessibility: Details Pending (P, EB, IB, PA)

Free Standing Renal Dialysis Facility (Kidney)

Lake County Dialysis Services
565 Lakeview Pkwy
Ste 176
Vernon Hills, IL 60061
Phone:(847) 918-0592
NPI:1265401475
Website: https://www.davita.com/
Cultural Training Completed: No
Hours: [Mon, Wed, Fri] 12:00 AM - 07:00 PM, [Tue, Thu, Sun] 04:30 AM - 11:59 PM
Other Language(s):English
Accessibility: Details Pending (P, EB, IB, PA)

Multi-Specialty Group

AMG Radiology
6 E Phillip Rd
Vernon Hills, IL 60061
Phone:(847) 680-0500
NPI:1700824455

IL

Lake

Multi-Specialty Group

AMG Radiology
Cultural Training Completed: No
Hours: [Mon, Tue, Wed, Thu, Fri] 08:00 AM - 05:00 PM
Accessibility: Details Pending (P, EB, IB, PA)

AMG Radiology
6 E Phillip Rd
Vernon Hills, IL 60061
Phone:(847) 680-0500
NPI:1700824455
Website: http://www.care.advocatehealth.com
Cultural Training Completed: No
Hours: [Mon, Tue, Wed, Thu, Fri] 08:00 AM - 05:00 PM, Sat 09:00 AM - 07:00 PM, Sun 09:00 AM - 05:00 PM
Accessibility: Some Criteria Met (P, EB, IB, PA)

Physical Therapy (Rehabilitation)

Rush - Select Holdings LLC DBA Rush Physical Therapy
935 Lakeview Pkwy
Ste 195
Vernon Hills, IL 60061
Phone:(847) 247-7200
NPI:1285589945
Cultural Training Completed: No

IL

Lake

Physical Therapy (Rehabilitation)

Rush - Select Holdings LLC DBA Rush Physical Therapy
Hours: [Mon, Tue, Wed, Thu, Fri] 08:00 AM - 05:00 PM
Accessibility: Details Pending (P, EB, IB, PA)

Single Specialty Group

SimonMed Imaging-Vernon Hills
850 N Milwaukee Ave Ste 103
Vernon Hills, IL 60061
Phone:(847) 232-8680
NPI:1659930998
Cultural Training Completed: No
Hours: [Mon, Tue, Wed, Thu, Fri] 08:00 AM - 05:00 PM
Accessibility: Some Criteria Met (P, EB, IB, PA)

Wauconda

Multi-Specialty Group

Advocate Medical Group Wauconda
224 Brown St
Wauconda, IL 60084
Phone:(847) 795-3350
NPI:1700824455
Website: http://www.care.advocatehealth.com
Cultural Training Completed: No

IL

Lake

Multi-Specialty Group

Advocate Medical Group Wauconda
Hours: [Mon, Tue, Wed, Thu, Fri] 08:00 AM - 05:00 PM
Accessibility: Details Pending (P, EB, IB, PA)

Single Specialty Group

First Step Foot Care S C
385 W Liberty St
Wauconda, IL 60084
Phone:(847) 497-8929
NPI:1942334404
Website: https://www.firststepfootcare.com
Cultural Training Completed: No
Hours: [Mon, Tue, Wed, Thu, Fri] 08:00 AM - 05:00 PM
Accessibility: Details Pending (P, EB, IB, PA)

Waukegan

Clinic/Center: Adult Mental Health

Global Executive Council Services
2697 Grand Ave
Waukegan, IL 60085
Phone:(224) 656-5557
NPI:1477200079
Cultural Training Completed: No
Hours: [Mon, Tue, Wed, Thu, Fri] 09:00 AM -

IL

Lake

Clinic/Center: Adult Mental Health

Global Executive Council Services
05:00 PM, Sat 10:00 AM - 03:00 PM
Other Language(s):Spanish
Accessibility: Details Pending (P, EB, IB, PA)

Clinic/Center: Health Service

Lake County Health Department
515 Keller Ave
Waukegan, IL 60085
Phone:(847) 377-8700
NPI:1922011667
Website: https://www.lakecountyil.gov/
Cultural Training Completed: No
Hours: [Mon, Tue, Wed, Thu, Fri] 08:00 AM - 05:00 PM
Accessibility: Details Pending (P, EB, IB, PA)

Lake County Health Department and Community Health
3010 Grand Ave
Waukegan, IL 60085
Phone:(847) 377-4651
NPI:1922011667
Website: https://www.lakecountyil.gov/
Cultural Training Completed: No

IL

Lake

Clinic/Center: Health Service

Lake County Health Department and Community Health
Hours: [Mon, Tue, Wed, Thu, Fri] 08:00 AM - 05:00 PM, Sat 12:00 AM - 11:59 PM
Accessibility: Some Criteria Met (P, EB, IB, PA)

Clinic/Center: Mental Health (Including Community Mental Health Center)

Addictions Treatment Program
3002 Grand Ave
Waukegan, IL 60085
Phone:(847) 377-8200
NPI:1659583920
Cultural Training Completed: No
Hours: [Mon, Tue, Wed, Thu, Fri] 08:00 AM - 05:00 PM
Accessibility: Details Pending (P, EB, IB, PA)

CBMB Tuberculosis Clinic
515 Keller Ave
Waukegan, IL 60085
Phone:(847) 377-8700
NPI:1053623637
Website: https://www.lakecountyil.gov
Cultural Training Completed: No

IL

Lake

Clinic/Center: Mental Health (Including Community Mental Health Center)

CBMB Tuberculosis Clinic
Hours: [Mon, Tue, Wed, Thu, Fri] 08:00 AM - 05:00 PM
Accessibility: Details Pending (P, EB, IB, PA)

Care Coordination and Service Organization
3010 Grand Ave
Waukegan, IL 60085
Phone:(847) 377-8000
NPI:1578287827
Cultural Training Completed: No
Hours: [Mon, Tue, Wed, Thu, Fri] 08:00 AM - 05:00 PM
Accessibility: Some Criteria Met (P, EB, IB, PA)

Care Coordination and Service Organization
800 North High School Drive
Waukegan, IL 60085
Phone:(847) 377-8800
NPI:1578287827
Cultural Training Completed: No
Hours: [Mon, Tue, Wed, Thu] 08:30 AM - 05:00 PM, Fri 08:30 AM - 04:30 PM
Accessibility: Details Pending (P, EB, IB, PA)

IL

Lake

Clinic/Center: Mental Health (Including Community Mental Health Center)

Care Coordination and Service Organization
3010 Grand Ave
Waukegan, IL 60085
Phone:(847) 377-8800
NPI:1730646688
Cultural Training Completed: No
Hours: [Mon, Tue, Wed, Thu, Fri] 08:00 AM - 05:00 PM
Accessibility: Details Pending (P, EB, IB, PA)

Catholic Charities of the Archdiocese
671 S Lewis Ave
Waukegan, IL 60085
Phone:(847) 782-4000
NPI:1295154813
Website: https://catholiccharities.net
Cultural Training Completed: No
Hours: [Mon, Tue, Wed, Thu, Fri] 08:00 AM - 05:00 PM
Accessibility: Details Pending (P, EB, IB, PA)

Crisis Care Program
3002 Grand Ave
Waukegan, IL 60085
Phone:(847) 377-8088
NPI:1821200197

IL

Lake

Clinic/Center: Mental Health (Including Community Mental Health Center)

Crisis Care Program
Website: https://www.lakecountyil.gov/
Cultural Training Completed: No
Hours: [Mon, Tue, Wed, Thu, Fri] 08:00 AM - 05:00 PM
Other Language(s):English
Accessibility: Details Pending (P, EB, IB, PA)

Intervention Arms Medical Center LLC
2424 Grand Ave
Waukegan, IL 60085
Phone:(847) 599-7299
NPI:1053623637
Website: https://www.lakecountyil.gov
Cultural Training Completed: No
Hours: [Mon, Tue, Wed, Thu, Fri] 08:00 AM - 05:00 PM
Accessibility: Details Pending (P, EB, IB, PA)

Lake County Behavioral Health - Clustered Apartment Program
4118 Greenleaf Ct
Waukegan, IL 60085
Phone:(847) 377-4651

IL

Lake

Clinic/Center: Mental Health (Including Community Mental Health Center)

Lake County Behavioral Health - Clustered Apartment Program
NPI:1659583920
Cultural Training Completed: No
Hours: [Mon, Tue, Wed] 08:00 AM - 09:00 PM, Thu 08:00 AM - 07:00 PM, Fri 08:00 AM - 05:00 PM, Sat 09:00 AM - 05:00 PM
Other Language(s):English
Accessibility: Some Criteria Met (P, EB, IB, PA)

Lake County Health Department
3010 Grand Ave
Waukegan, IL 60085
Phone:(847) 377-8000
NPI:1568674836
Website: https://www.lakecountyil.gov/
Cultural Training Completed: No
Hours: [Mon, Tue, Wed, Thu, Fri] 08:00 AM - 05:00 PM
Accessibility: Some Criteria Met (P, EB, IB, PA)

Lake County Health Department
3010 Grand Ave

IL

Lake

Clinic/Center: Mental Health (Including Community Mental Health Center)

Lake County Health Department
Waukegan, IL 60085
Phone:(847) 377-8950
NPI:1477765741
Website: https://www.lakecountyil.gov/
Cultural Training Completed: No
Hours: [Mon, Tue, Wed, Thu, Fri] 08:00 AM - 05:00 PM
Other Language(s):English
Accessibility: Some Criteria Met (P, EB, IB, PA)

Lake County Health Department
2400 Belvidere Rd
Waukegan, IL 60085
Phone:(847) 377-8800
NPI:1053623637
Website: https://www.lakecountyil.gov
Cultural Training Completed: No
Hours: [Mon, Tue, Wed, Thu, Fri] 08:00 AM - 05:00 PM
Accessibility: Details Pending (P, EB, IB, PA)

Lake County Health Department
3002 Grand Ave

IL

Lake

Clinic/Center: Mental Health (Including Community Mental Health Center)

Lake County Health Department
Waukegan, IL 60085
Phone:(847) 377-8088
NPI:1053623637
Website: https://www.lakecountyil.gov
Cultural Training Completed: No
Hours: [Mon, Tue, Wed, Thu, Fri] 08:00 AM - 05:00 PM
Accessibility: Details Pending (P, EB, IB, PA)

Lake County Health Department
3010 Grand Ave
Waukegan, IL 60085
Phone:(847) 377-8000
NPI:1902027147
Website: https://www.lakecountyil.gov/
Cultural Training Completed: No
Hours: [Mon, Tue, Wed, Thu, Fri] 08:00 AM - 05:00 PM
Accessibility: Details Pending (P, EB, IB, PA)

Lake County Health Department
3010 Grand Ave
Waukegan, IL 60085
Phone:(847) 377-8000

IL

Lake

Clinic/Center: Mental Health (Including Community Mental Health Center)

Lake County Health Department
NPI:1174745160
Website: https://www.lakecountyil.gov/
Cultural Training Completed: No
Hours: [Mon, Tue, Wed, Thu, Fri] 08:00 AM - 04:00 PM
Accessibility: Some Criteria Met (P, EB, IB, PA)

Lake County Health Department and Community Health
3010 Grand Ave
Waukegan, IL 60085
Phone:(847) 377-8180
NPI:1821200197
Website: https://www.lakecountyil.gov/
Cultural Training Completed: No
Hours: [Mon, Tue, Wed, Thu, Fri] 08:00 AM - 05:00 PM
Accessibility: Details Pending (P, EB, IB, PA)

Lake County Health Department and Community Health Center
2410 Belvidere Rd
Waukegan, IL 60085

IL

Lake

Clinic/Center: Mental Health (Including Community Mental Health Center)

Lake County Health Department and Community Health Center
Phone:(847) 377-8686
NPI:1477765741
Website: https://www.lakecountyil.gov/
Cultural Training Completed: No
Hours: [Mon, Tue, Wed, Thu, Fri] 08:00 AM - 05:00 PM
Other Language(s):English
Accessibility: Some Criteria Met (P, EB, IB, PA)

Lake County Health Department,,
3010 Grand Ave
Waukegan, IL 60085
Phone:(800) 239-3620
NPI:1659583920
Cultural Training Completed: No
Hours: [Mon, Tue, Wed, Thu, Fri] 08:00 AM - 05:00 PM
Accessibility: Some Criteria Met (P, EB, IB, PA)

Nicasa
1113 W Greenwood Ave
Waukegan, IL 60087
Phone:(847) 244-4434

IL

Lake

Clinic/Center: Mental Health (Including Community Mental Health Center)

Nicasa
NPI:1457573099
Website:
https://nicasa.org/
Cultural Training Completed: No
Hours: [Mon, Tue, Wed, Thu, Fri] 08:00 AM - 05:00 PM
Accessibility: Details Pending (P, EB, IB, PA)

Nicasa - Waukegan
1113 W Greenwood Ave
Waukegan, IL 60087
Phone:(847) 244-4434
NPI:1700336229
Cultural Training Completed: No
Hours: [Mon, Tue, Wed, Thu, Fri] 08:00 AM - 05:00 PM
Accessibility: Details Pending (P, EB, IB, PA)

North Chicago Health Center
2215 14th Street
Waukegan, IL 60085
Phone:(847) 377-8800
NPI:1053623637
Website:
https://www.lakecountyil.gov
Cultural Training Completed: No

IL

Lake

Clinic/Center: Mental Health (Including Community Mental Health Center)

North Chicago Health Center
Hours: [Mon, Tue, Wed, Thu, Fri] 08:00 AM - 05:00 PM
Accessibility: Details Pending (P, EB, IB, PA)

Opmh
3010 Grand Ave
Waukegan, IL 60085
Phone:(847) 377-8950
NPI:1053623637
Website:
https://www.lakecountyil.gov
Cultural Training Completed: No
Hours: [Mon, Tue, Wed, Thu, Fri] 08:00 AM - 05:00 PM
Accessibility: Some Criteria Met (P, EB, IB, PA)

Park City
800 North High School Drive
Waukegan, IL 60085
Phone:(847) 377-8170
NPI:1659583920
Cultural Training Completed: No
Hours: [Mon, Tue, Wed, Thu, Fri] 08:30 AM - 05:00 PM
Accessibility: Details Pending (P, EB, IB, PA)

IL

Lake

Clinic/Center: Mental Health (Including Community Mental Health Center)

Substance Abuse MAT Program
3004 Grand Ave
Waukegan, IL 60085
Phone:(847) 377-8888
NPI:1821200197
Website:
https://www.lakecountyil.gov/
Cultural Training Completed: No
Hours: [Mon, Tue, Wed, Thu, Fri] 08:00 AM - 05:00 PM
Accessibility: Details Pending (P, EB, IB, PA)

The Josselyn Center
415 Washington St
Waukegan, IL 60085
Phone:(847) 441-5600
NPI:1649806407
Cultural Training Completed: No
Hours: [Mon, Tue, Wed, Thu] 09:00 AM - 08:00 PM, Fri 09:00 AM - 05:00 PM, Sat 09:00 AM - 02:00 PM
Accessibility: Details Pending (P, EB, IB, PA)

Clinic/Center: Primary Care

Integra Healthcare SC
2504 Washington St
Ste 102
Waukegan, IL 60085

IL

Lake

Clinic/Center: Primary Care

Integra Healthcare SC
Phone:(847) 623-7590
NPI:1205075942
Cultural Training Completed: No
Hours: [Mon, Tue, Wed, Thu, Fri] 08:00 AM - 05:00 PM
Accessibility: Details Pending (P, EB, IB, PA)

Clinic/Center: Public Health, State or Local

Care Coordination and Service Organization
800 North High School Drive
Waukegan, IL 60085
Phone:(847) 377-8800
NPI:1255342457
Website:
https://www.lakecountyil.gov/
Cultural Training Completed: No
Hours: [Mon, Tue, Wed, Thu, Fri] 08:00 AM - 04:30 PM
Accessibility: Details Pending (P, EB, IB, PA)

Lake County Health Department
515 Keller Ave
Waukegan, IL 60085
Phone:(847) 377-8700
NPI:1255342457
Website:
https://www.lakecountyil.gov/

IL

Lake

Clinic/Center: Public Health, State or Local

Lake County Health Department
Cultural Training Completed: Yes
Hours: [Mon, Tue, Wed, Thu, Fri] 08:00 AM - 05:00 PM
Other Language(s):Spanish
Accessibility: Some Criteria Met (P, EB, IB, PA)

Lake County Health Department
515 Keller Ave
Waukegan, IL 60085
Phone:(847) 377-8700
NPI:1255342457
Cultural Training Completed: No
Hours: [Mon, Tue, Wed, Thu, Fri] 08:00 AM - 05:00 PM
Accessibility: Some Criteria Met (P, EB, IB, PA)

Lake County Health Department
515 Keller Ave
Waukegan, IL 60085
Phone:(847) 377-8700
NPI:1922011667
Website: https://www.lakecountyil.gov/
Cultural Training Completed: No
Hours: [Mon, Tue, Wed, Thu, Fri] 08:00 AM - 05:00 PM

IL

Lake

Clinic/Center: Public Health, State or Local

Lake County Health Department
Accessibility: Details Pending (P, EB, IB, PA)

Lake County Health Department and Community Health
3010 Grand Ave
Waukegan, IL 60085
Phone:(847) 377-4651
NPI:1922011667
Website: https://www.lakecountyil.gov/
Cultural Training Completed: No
Hours: [Mon, Tue, Wed, Thu, Fri] 08:00 AM - 05:00 PM, Sat 12:00 AM - 11:59 PM
Accessibility: Some Criteria Met (P, EB, IB, PA)

Clinic/Center: Rehabilitation, Substance Use Disorder

Bridge House
3016 Grand Ave
Waukegan, IL 60085
Phone:(847) 662-4124
NPI:1437705746
Cultural Training Completed: No
Hours: [Mon, Tue, Wed, Thu, Fri, Sat, Sun] 12:00 AM - 11:59 PM
Accessibility: Details Pending (P, EB, IB, PA)

IL

Lake

Clinic/Center: Rehabilitation, Substance Use Disorder

Jem Treatment, Inc
2424 Washington St
Waukegan, IL 60085
Phone:(847) 336-7733
NPI:1245862457
Cultural Training Completed: No
Hours: [Mon, Tue, Wed, Thu, Fri] 05:30 AM - 12:30 PM, Sat 08:00 AM - 05:00 PM
Accessibility: Details Pending (P, EB, IB, PA)

Lake County Health Department
3010 Grand Ave
Waukegan, IL 60085
Phone:(847) 377-8000
NPI:1720290091
Website: https://www.lakecountyil.gov
Cultural Training Completed: No
Hours: [Mon, Tue, Wed, Thu, Fri] 08:00 AM - 05:00 PM
Accessibility: Some Criteria Met (P, EB, IB, PA)

Lake County Health Department
3010 Grand Ave
Waukegan, IL 60085
Phone:(847) 377-8000
NPI:1356888515
Cultural Training Completed: No

IL

Lake

Clinic/Center: Rehabilitation, Substance Use Disorder

Lake County Health Department
Hours: [Mon, Tue, Wed, Thu, Fri] 08:00 AM - 05:00 PM
Accessibility: Details Pending (P, EB, IB, PA)

Lake County Health Department and Community Health
3010 Grand Ave
Waukegan, IL 60085
Phone:(847) 377-8000
NPI:1720290091
Cultural Training Completed: No
Hours: [Mon, Tue, Wed, Thu, Fri] 08:00 AM - 05:00 PM
Accessibility: Some Criteria Met (P, EB, IB, PA)

Lake County Health Department and Community Health Center
3010 Grand Ave
Waukegan, IL 60085
Phone:(847) 377-4651
NPI:1356888515
Cultural Training Completed: No
Hours: [Mon, Tue, Wed, Thu, Fri] 08:00 AM - 05:00 PM
Accessibility: Details Pending (P, EB, IB, PA)

IL

Lake

Clinic/Center: Rehabilitation, Substance Use Disorder

Lake County Health Department and Community Health Center (FQHC)
3010 Grand Ave
Waukegan, IL 60085
Phone:(847) 377-8180
NPI:1366431686
Website: http://www.chestnut.org
Cultural Training Completed: No
Hours: [Mon, Tue, Wed, Thu, Fri] 08:00 AM - 05:00 PM
Other Language(s):English
Accessibility: Details Pending (P, EB, IB, PA)

North Chicago Health Center
2215 14th Street
Waukegan, IL 60085
Phone:(847) 377-8800
NPI:1720290091
Website: https://www.lakecountyil.gov
Cultural Training Completed: No
Hours: [Mon, Tue, Wed, Thu, Fri] 08:00 AM - 05:00 PM
Other Language(s):Spanish
Accessibility: Details Pending (P, EB, IB, PA)

IL

Lake

Clinic/Center: Rehabilitation, Substance Use Disorder

SAP
3004 Grand Ave
Waukegan, IL 60085
Phone:(847) 377-8120
NPI:1720290091
Website: https://www.lakecountyil.gov
Cultural Training Completed: No
Hours: [Mon, Tue, Wed, Thu, Fri] 08:00 AM - 05:00 PM
Accessibility: Some Criteria Met (I P, I EB, P IB, I PA)

SAP
3004 Grand Ave
Waukegan, IL 60085
Phone:(847) 377-8800
NPI:1720290091
Cultural Training Completed: No
Hours: [Mon, Tue, Wed, Thu, Fri] 08:00 AM - 05:00 PM
Accessibility: Some Criteria Met (I P, I EB, P IB, I PA)

Clinic/Center: Urgent Care

Alpesh Corporation
1075 N Green Bay Rd
Waukegan, IL 60085
Phone:(847) 782-7120
NPI:1265864383
Website: http://www.waukeganic.com/

IL

Lake

Clinic/Center: Urgent Care

Alpesh Corporation
Cultural Training Completed: No
Hours: [Mon, Tue, Wed, Thu, Fri] 08:00 AM - 08:00 PM, [Sat, Sun] 09:00 AM - 03:00 PM
Other Language(s):English
Accessibility: Some Criteria Met (I P, I EB, I IB, I PA)

Federally Qualified Health Center (FQHC)

Belvidere Medical Clinic
2400 Belvidere Rd
Waukegan, IL 60085
Phone:(847) 377-8800
NPI:1750310884
Website: https://www.lakecountyil.gov/
Cultural Training Completed: No
Hours: [Mon, Tue, Wed, Thu, Fri] 08:00 AM - 08:30 PM, Sat 08:30 AM - 12:00 PM
Other Language(s):Korean,Mandarin,Hindi,Italian,German,Vietnamese,Cantonese,Haitian,Polish,Russian,Spanish,Japanese,French,Tagalog,Portuguese,Arabic,American Sign Language,English

IL

Lake

Federally Qualified Health Center (FQHC)

Belvidere Medical Clinic
Accessibility: Details Pending (P, EB, IB, PA)

Belvidere Medical Clinic
2400 Belvidere Rd
Waukegan, IL 60085
Phone:(847) 377-8180
NPI:1023047164
Website: https://www.lakecountyil.gov/
Cultural Training Completed: No
Hours: [Mon, Tue, Wed, Thu, Fri] 08:00 AM - 05:00 PM
Accessibility: Details Pending (P, EB, IB, PA)

Belvidere Medical Clinic
2400 Belvidere Rd
Waukegan, IL 60085
Phone:(847) 377-8180
NPI:1285663328
Website: https://www.lakecountyil.gov/
Cultural Training Completed: No
Hours: [Mon, Tue, Wed, Thu, Fri] 08:00 AM - 05:00 PM
Accessibility: Some Criteria Met (I P, I EB, I IB, I PA)

IL

Lake

Federally Qualified Health Center (FQHC)

Belvidere Medical Clinic
2400 Belvidere Rd
Waukegan, IL 60085
Phone:(847) 377-8800
NPI:1639588254
Website: https://www.lakecountyil.gov
Cultural Training Completed: No
Hours: [Mon, Tue, Wed, Thu, Fri] 08:00 AM - 05:00 PM
Accessibility: Some Criteria Met (P, EB, IB, PA)

Belvidere Medical Clinic
2400 Belvidere Rd
Waukegan, IL 60085
Phone:(847) 377-8800
NPI:1235453309
Website: https://www.lakecountyil.gov
Cultural Training Completed: No
Hours: [Mon, Tue, Wed, Thu, Fri] 08:00 AM - 05:00 PM
Accessibility: Details Pending (P, EB, IB, PA)

Crisis Care Program
3002 Grand Ave
Waukegan, IL 60085
Phone:(847) 377-8088
NPI:1679900229

IL

Lake

Federally Qualified Health Center (FQHC)

Crisis Care Program
Website: https://www.lakecountyil.gov/
Cultural Training Completed: No
Hours: [Mon, Tue, Wed, Thu, Fri] 08:00 AM - 05:00 PM
Accessibility: Details Pending (P, EB, IB, PA)

Crisis Care Program
3002 Grand Ave
Waukegan, IL 60085
Phone:(847) 377-8088
NPI:1376717702
Website: https://www.lakecountyil.gov/
Cultural Training Completed: No
Hours: [Mon, Tue, Wed, Thu, Fri] 08:00 AM - 05:00 PM
Accessibility: Details Pending (P, EB, IB, PA)

Erie Family Health Center
2323 Grand Ave
Waukegan, IL 60085
Phone:(847) 666-3494
NPI:1760499545
Website: http://www.eriefamilyhealth.org
Cultural Training Completed: No

IL

Lake

Federally Qualified Health Center (FQHC)

Erie Family Health Center
Hours: [Mon, Tue, Wed, Thu, Fri] 08:00 AM - 05:00 PM
Accessibility: Some Criteria Met (P, EB, IB, PA)

Erie Family Health Center Inc
2323 Grand Ave
Waukegan, IL 60085
Phone:(847) 666-3494
NPI:1851712053
Website: https://www.eriefamilyhealth.org
Cultural Training Completed: No
Hours: Mon 08:30 AM - 07:30 PM, [Tue, Thu, Fri] 08:30 AM - 05:30 PM, Wed 10:00 AM - 07:30 PM, Sat 08:30 AM - 12:30 PM
Other Language(s):Spanish
Accessibility: Some Criteria Met (P, EB, IB, PA)

Erie Waukegan Health Center (FQHC)
2323 Grand Ave
Waukegan, IL 60085
Phone:(847) 666-3494
NPI:1376717702
Website: https://www.lakecountyil.gov/

IL

Lake

Federally Qualified Health Center (FQHC)

Erie Waukegan Health Center (FQHC)
Cultural Training Completed: No
Hours: [Mon, Tue, Wed, Thu, Fri] 08:00 AM - 05:00 PM
Accessibility: Details Pending (P, EB, IB, PA)

Grand Ave. Health Center
3010 Grand Ave
Waukegan, IL 60085
Phone:(847) 377-8800
NPI:1174552293
Website: https://www.lakecountyil.gov
Cultural Training Completed: No
Hours: [Mon, Tue, Wed, Thu, Fri] 08:00 AM - 05:00 PM
Accessibility: Some Criteria Met (P, EB, IB, PA)

Grand Ave. Health Center
3010 Grand Ave
Waukegan, IL 60085
Phone:(847) 377-8800
NPI:1376717702
Website: https://www.lakecountyil.gov/
Cultural Training Completed: No

IL

Lake

Federally Qualified Health Center (FQHC)

Grand Ave. Health Center
Hours: [Mon, Tue, Wed, Thu, Fri] 08:00 AM - 05:00 PM
Accessibility: Some Criteria Met (P, EB, IB, PA)

Lake County HD Waukegan Clinic
2400 Belvidere Rd
Waukegan, IL 60085
Phone:(847) 377-8800
NPI:1174552293
Website: https://www.lakecountyil.gov
Cultural Training Completed: No
Hours: [Mon, Tue, Wed, Thu, Fri] 08:00 AM - 05:00 PM
Accessibility: Details Pending (P, EB, IB, PA)

Lake County Health Department
3010 Grand Ave
Waukegan, IL 60085
Phone:(847) 377-8000
NPI:1992155022
Website: https://www.lakecountyil.gov/
Cultural Training Completed: No
Hours: [Mon, Tue, Wed, Thu, Fri] 08:00 AM - 05:00 PM

IL

Lake

Federally Qualified Health Center (FQHC)

Lake County Health Department
Accessibility: Details Pending (P, EB, IB, PA)

Lake County Health Department
3002 Grand Ave
Waukegan, IL 60085
Phone:(847) 377-8088
NPI:1235453309
Website: https://www.lakecountyil.gov
Cultural Training Completed: No
Hours: [Mon, Tue, Wed, Thu, Fri] 08:00 AM - 05:00 PM
Accessibility: Some Criteria Met (P, EB, IB, PA)

Lake County Health Department and Community Health
3010 Grand Ave
Waukegan, IL 60085
Phone:(847) 377-4651
NPI:1679900229
Website: https://www.lakecountyil.gov/
Cultural Training Completed: No
Hours: [Mon, Tue, Wed, Thu, Fri] 08:00 AM - 05:00 PM
Other Language(s):English

IL

Lake

Federally Qualified Health Center (FQHC)

Lake County Health Department and Community Health
Accessibility: Details Pending (P, EB, IB, PA)

Lake County Health Department and Community Health Center
3004 Grand Ave
Waukegan, IL 60085
Phone:(847) 377-8120
NPI:1992155022
Website: https://www.lakecountyil.gov/
Cultural Training Completed: No
Hours: [Mon, Tue, Wed, Thu, Fri] 08:00 AM - 05:00 PM
Accessibility: Some Criteria Met (P, EB, IB, PA)

Lake County Health Department and Community Health Center
3010 Grand Ave
Waukegan, IL 60085
Phone:(847) 377-8800
NPI:1235453309
Website: https://www.lakecountyil.gov
Cultural Training Completed: No

IL

Lake

Federally Qualified Health Center (FQHC)

Lake County Health Department and Community Health Center
Hours: [Mon, Tue, Wed, Thu, Fri] 08:00 AM - 05:00 PM
Accessibility: Some Criteria Met (P, EB, IB, PA)

Lake County Health Department and Community Health Center (FQHC)
3010 Grand Ave
Waukegan, IL 60085
Phone:(847) 377-8800
NPI:1760499545
Website: http://www.eriefamilyhealth.org
Cultural Training Completed: No
Hours: [Mon, Tue, Wed, Thu, Fri] 08:00 AM - 05:00 PM
Accessibility: Details Pending (P, EB, IB, PA)

Lake County Health Dept Midlakes
3010 Grand Ave
Waukegan, IL 60085
Phone:(847) 377-8000
NPI:1750310884
Website: https://www.lakecountyil.gov/
Cultural Training Completed: No

IL

Lake

Federally Qualified Health Center (FQHC)

Lake County Health Dept Midlakes
Hours: [Mon, Tue, Wed, Thu, Fri] 08:00 AM - 05:00 PM
Other Language(s):American Sign Language,Arabic,Cantonese,French,German,Haitian,Hindi,Italian,Japanese,Korean,Mandarin,Polish,Portuguese,Russian,Spanish,Tagalog,Vietnamese
Accessibility: Some Criteria Met (P, EB, IB, PA)

NCH
1840 Greenbay Rd
Waukegan, IL 60085
Phone:(847) 377-8800
NPI:1235453309
Website: https://www.lakecountyil.gov
Cultural Training Completed: No
Hours: [Mon, Tue, Wed, Thu, Fri] 08:00 AM - 05:00 PM
Accessibility: Details Pending (P, EB, IB, PA)

North Chicago Health Center
2215 14th Street
Waukegan, IL 60085
Phone:(847) 377-8800
NPI:1992155022

IL

Lake

Federally Qualified Health Center (FQHC)

North Chicago Health Center
Website: https://www.lakecountyil.gov/
Cultural Training Completed: No
Hours: [Mon, Tue, Wed, Thu, Fri] 08:00 AM - 05:00 PM
Accessibility: Details Pending (P, EB, IB, PA)

Substance Abuse MAT Program
3004 Grand Ave
Waukegan, IL 60085
Phone:(847) 377-8888
NPI:1679900229
Website: https://www.lakecountyil.gov/
Cultural Training Completed: No
Hours: [Mon, Tue, Wed, Thu, Fri] 08:00 AM - 05:00 PM
Accessibility: Details Pending (P, EB, IB, PA)

Substance Abuse MAT Program
3004 Grand Ave
Waukegan, IL 60085
Phone:(847) 377-8888
NPI:1376717702
Website: https://www.lakecountyil.gov/

IL

Lake

Federally Qualified Health Center (FQHC)

Substance Abuse MAT Program
Cultural Training Completed: No
Hours: [Mon, Tue, Wed, Thu, Fri] 08:00 AM - 05:00 PM
Accessibility: Details Pending (P, EB, IB, PA)

YOUTH SUBSTANCE ABUSE SERVICES
423 Washington Park
Waukegan, IL 60085
Phone:(847) 377-8800
NPI:1174552293
Website: https://www.lakecountyil.gov
Cultural Training Completed: No
Hours: [Mon, Tue, Wed, Thu, Fri] 08:00 AM - 05:00 PM
Accessibility: Details Pending (P, EB, IB, PA)

Free Standing Renal Dialysis Facility (Kidney)

Botkins Dialysis Llc
3119 N Lewis Ave
Waukegan, IL 60087
Phone:(847) 782-8250
NPI:1134787864
Cultural Training Completed: No
Hours: [Mon, Wed, Fri] 08:00 AM - 05:00 PM,

IL

Lake

Free Standing Renal Dialysis Facility (Kidney)

Botkins Dialysis Llc
[Tue, Thu, Sun] 04:00 AM - 06:30 PM
Accessibility: Details Pending (P, EB, IB, PA)

Fresenius Medical Care Waukegan Harbor
110 N West St
Waukegan, IL 60085
Phone:(847) 599-1346
NPI:1205222197
Website: http://www.freseniuskidneycare.com/
Cultural Training Completed: No
Hours: [Mon, Tue, Wed, Thu, Fri, Sat] 08:00 AM - 05:00 PM
Accessibility: Details Pending (P, EB, IB, PA)

Waukegan Home Training
3350 Grand Ave
Ste 101
Waukegan, IL 60085
Phone:(847) 599-6057
NPI:1417978156
Website: https://www.davita.com/
Cultural Training Completed: No
Hours: [Mon, Tue, Wed, Thu, Sun] 08:30 AM - 05:00 PM, Fri 08:00 AM - 05:00 PM

IL

Lake

Free Standing Renal Dialysis Facility (Kidney)

Waukegan Home Training
Other Language(s):English
Accessibility: Details Pending (P, EB, IB, PA)

Waukegan Renal Center
3350 Grand Ave
Ste 100
Waukegan, IL 60085
Phone:(847) 782-0640
NPI:1659397859
Website: http://www.chcseia.com
Cultural Training Completed: No
Hours: [Mon, Wed, Fri] 04:30 AM - 11:00 PM, [Tue, Thu, Sun] 05:00 AM - 10:30 PM
Other Language(s):English
Accessibility: Details Pending (P, EB, IB, PA)

Zion

Clinic/Center: Mental Health (Including Community Mental Health Center)

CILA
2905 Willow Ln
Zion, IL 60099
Phone:(847) 377-8070
NPI:1538380647

IL

Lake

Clinic/Center: Mental Health (Including Community Mental Health Center)

CILA
Cultural Training Completed: No
Hours: [Mon, Tue, Wed, Thu, Fri] 08:00 AM - 05:00 PM
Accessibility: Details Pending (P, EB, IB, PA)

CILA
2905 Willow Ln
Apt C1
Zion, IL 60099
Phone:(847) 377-8800
NPI:1538380647
Website: https://www.lakecountyil.gov/
Cultural Training Completed: No
Hours: [Mon, Tue, Wed, Thu, Fri] 08:00 AM - 05:00 PM
Accessibility: Details Pending (P, EB, IB, PA)

LAKE COUNTY HEALTH DEPARTMENT AND C
2905 Willow Ln
Zion, IL 60099
Phone:(847) 377-4651
NPI:1538380647
Website: https://www.lakecountyil.gov/

IL

Lake

Clinic/Center: Mental Health (Including Community Mental Health Center)

LAKE COUNTY HEALTH DEPARTMENT AND C
Cultural Training Completed: No
Hours: [Mon, Tue, Wed, Thu, Fri] 08:00 AM - 05:00 PM
Accessibility: Details Pending (P, EB, IB, PA)

Lake County Crisis Center For The Prevention And Treatment Of Domestic
2710 17th St
Zion, IL 60099
Phone:(847) 731-7165
NPI:1336781293
Cultural Training Completed: No
Hours: [Mon, Tue, Wed, Thu, Fri] 08:00 AM - 05:00 PM
Accessibility: Details Pending (P, EB, IB, PA)

Lake County Health Department and Community Health Center
2905 Willow Ln
Apt C1
Zion, IL 60099
Phone:(847) 377-8170
NPI:1538380647

IL

Lake

Clinic/Center: Mental Health (Including Community Mental Health Center)

Lake County Health Department and Community Health Center
Cultural Training Completed: No
Hours: [Mon, Tue, Wed, Thu, Fri, Sat] 12:00 AM - 11:59 PM
Accessibility: Some Criteria Met (P, EB, IB, PA)

Northeast Satellite Zion Clinic
1911 27th St
Zion, IL 60099
Phone:(847) 984-5400
NPI:1053623637
Website: https://www.lakecountyil.gov
Cultural Training Completed: No
Hours: [Mon, Tue, Wed, Thu, Fri] 08:00 AM - 05:00 PM
Accessibility: Details Pending (P, EB, IB, PA)

Clinic/Center: Occupational Medicine

Barton Senior Residence of Zion
3500 Sheridan Rd
Zion, IL 60099
Phone:(847) 872-1500
NPI:1487797312

IL

Lake

Clinic/Center: Occupational Medicine

Barton Senior Residence of Zion
Cultural Training Completed: No
Hours: [Mon, Tue, Wed, Thu, Fri] 08:00 AM - 05:00 PM
Accessibility: Some Criteria Met (I P, I EB, P IB, I PA)

Comprehensive Rehabilitation Ltd
3500 Sheridan Rd
Zion, IL 60099
Phone:(864) 244-3626
NPI:1487797312
Cultural Training Completed: Yes
Hours: [Mon, Tue, Wed, Thu, Fri] 08:00 AM - 05:00 PM
Accessibility: Some Criteria Met (I P, I EB, P IB, I PA)

Clinic/Center: Urgent Care

Local MD Urgent Care
2015 Sheridan Rd
Zion, IL 60099
Phone:(708) 922-0911
NPI:1215407812
Cultural Training Completed: No
Hours: [Mon, Tue, Wed, Thu, Fri] 08:00 AM - 05:00 PM
Accessibility: Details Pending (P P, P EB, P IB, P PA)

Federally Qualified Health Center (FQHC)

CILA Program
3010 Grand Ave
Apt C1
Zion, IL 60099
Phone:(847) 377-8170
NPI:1376717702
Website: https://www.lakecountyil.gov/
Cultural Training Completed: No
Hours: [Mon, Tue, Wed, Thu, Fri] 08:00 AM - 05:00 PM
Accessibility: Details Pending (P P, P EB, P IB, P PA)

Lake County HD Zion Clinic
1819 27th St
Zion, IL 60099
Phone:(847) 984-5400
NPI:1023047164
Website: https://www.lakecountyil.gov/
Cultural Training Completed: No
Hours: [Mon, Tue, Wed, Thu, Fri] 08:00 AM - 09:00 PM, Sat 08:30 AM - 05:00 PM
Other Language(s):English
Accessibility: Some Criteria Met (I P, P EB, I IB, P PA)

Federally Qualified Health Center (FQHC)

Lake County Health Department and Community Health Center
1911 27th St
Zion, IL 60099
Phone:(847) 377-8800
NPI:1023047164
Website: https://www.lakecountyil.gov/
Cultural Training Completed: No
Hours: [Mon, Tue, Wed, Thu, Fri] 08:00 AM - 05:00 PM
Accessibility: Details Pending (P P, P EB, P IB, P PA)

North Chicago Health Center
2215 AUDREY NIXON BLVD
Zion, IL 60099
Phone:(847) 377-8800
NPI:1023047164
Website: https://www.lakecountyil.gov/
Cultural Training Completed: No
Hours: [Mon, Tue, Wed, Thu, Fri] 08:00 AM - 05:00 PM
Accessibility: Details Pending (P P, P EB, P IB, P PA)

Free Standing Renal Dialysis Facility (Kidney)

Fresenius Medical Care Zion, Llc
1920 Sheridan Rd
Zion, IL 60099
Phone:(847) 534-0190
NPI:1205383296
Website: https://www.freseniuskidneycare.com/
Cultural Training Completed: No
Hours: [Mon, Tue, Wed, Thu, Fri] 08:00 AM - 05:00 PM
Other Language(s):English
Accessibility: Details Pending (P P, P EB, P IB, P PA)

McHenry

Algonquin

Clinic/Center: Medical Specialty

Fox Valley Orthopaedic Associates, PLLC
2971 W Algonquin Rd
Ste 101A
Algonquin, IL 60102
Phone:(630) 584-1400
NPI:1295706851
Cultural Training Completed: No
Hours: [Mon, Tue, Wed, Thu, Fri] 08:00 AM - 05:00 PM

IL

McHenry

Clinic/Center: Medical Specialty

Fox Valley Orthopaedic Associates, PLLC
Accessibility: Details Pending (P, EB, IB, PA)

Fox Valley Orthopaedic Associates, PLLC
2971 W Algonquin Rd
Ste 101A
Algonquin, IL 60102
Phone:(630) 584-1400
NPI:1295706851
Cultural Training Completed: No
Hours: [Mon, Tue, Wed, Thu, Fri] 08:00 AM - 05:00 PM
Accessibility: Details Pending (P, EB, IB, PA)

Clinic/Center: Occupational Medicine

OrthoMidwest PLLC
2208 Glacier Ct
Algonquin, IL 60102
Phone:(815) 398-9491
NPI:1730136474
Cultural Training Completed: No
Hours: [Mon, Tue, Wed, Thu, Fri] 08:00 AM - 05:00 PM
Accessibility: Details Pending (P, EB, IB, PA)

IL

McHenry

Clinic/Center: Urgent Care

Physicians Immediate Care
226 S Randall Rd
Algonquin, IL 60102
Phone:(224) 442-3000
NPI:1205814118
Cultural Training Completed: No
Hours: [Mon, Tue, Wed, Thu, Fri] 08:00 AM - 08:00 PM, Sat 08:00 AM - 04:00 PM
Accessibility: Some Criteria Met (P, EB, IB, PA)

Multi-Specialty Group

AMG Algonquin Merchant Drive
1486 Merchant Dr
Algonquin, IL 60102
Phone:(847) 658-6430
NPI:1700824455
Website: http://www.care.advocatehealth.com
Cultural Training Completed: No
Hours: [Mon, Tue, Wed, Thu, Fri] 08:00 AM - 05:00 PM
Accessibility: Details Pending (P, EB, IB, PA)

Advocate Medical Group
600 S Randall Rd
Ste 210
Algonquin, IL 60102
Phone:(847) 658-6430
NPI:1700824455

IL

McHenry

Multi-Specialty Group

Advocate Medical Group
Website: http://www.care.advocatehealth.com
Cultural Training Completed: No
Hours: [Mon, Tue, Wed, Thu, Fri] 08:00 AM - 05:00 PM
Accessibility: Some Criteria Met (P, EB, IB, PA)

Advocate Medical Group - Algonquin Randall Rd
600 S Randall Rd
Algonquin, IL 60102
Phone:(224) 783-4365
NPI:1700824455
Cultural Training Completed: No
Hours: [Mon, Tue, Wed, Thu, Fri] 08:00 AM - 05:00 PM, Sat 09:00 AM - 12:00 PM
Accessibility: Some Criteria Met (P, EB, IB, PA)

Advocate Medical Group - Algonquin Randall Rd - Pain Management
600 S Randall Rd
Ste 210
Algonquin, IL 60102
Phone:(847) 658-6430
NPI:1700824455
Cultural Training Completed: No

IL

McHenry

Multi-Specialty Group

Advocate Medical Group - Algonquin Randall Rd - Pain Management
Hours: [Mon, Tue, Wed, Thu, Fri] 08:00 AM - 05:00 PM
Accessibility: Some Criteria Met (P, EB, IB, PA)

Advocate Medical Group Algonquin
2284 County Line Rd
Algonquin, IL 60102
Phone:(847) 390-5900
NPI:1700824455
Website: http://www.care.advocatehealth.com
Cultural Training Completed: No
Hours: [Mon, Tue, Wed, Thu, Fri] 08:00 AM - 05:00 PM
Other Language(s):English
Accessibility: Some Criteria Met (P, EB, IB, PA)

Advocate Medical Group Algonquin
600 S Randall Rd
Algonquin, IL 60102
Phone:(224) 783-4302
NPI:1700824455
Website: http://www.care.advocatehealth.com
Cultural Training Completed: No

IL

McHenry

Multi-Specialty Group

Advocate Medical Group Algonquin
Hours: [Mon, Tue, Wed, Thu, Fri] 08:00 AM - 05:00 PM
Accessibility: Details Pending (P, EB, IB, PA)

Advocate Medical Group Algonquin
2230 Huntington Dr N
Algonquin, IL 60102
Phone:(847) 931-1813
NPI:1700824455
Website: http://www.care.advocatehealth.com
Cultural Training Completed: No
Hours: [Mon, Tue, Wed, Thu, Fri] 08:00 AM - 05:00 PM
Accessibility: Some Criteria Met (P, EB, IB, PA)

Advocate Medical Group Algonquin Ryan Pkwy
1345 Ryan Pkwy
Algonquin, IL 60102
Phone:(847) 658-9555
NPI:1700824455
Website: http://www.care.advocatehealth.com
Cultural Training Completed: No
Hours: [Mon, Tue, Wed, Thu, Fri] 08:00 AM - 05:00 PM

IL

McHenry

Multi-Specialty Group

Advocate Medical Group Algonquin Ryan Pkwy
Accessibility: Some Criteria Met (P, EB, IB, PA)

Advocate Medical Group Algonquin Ryan Pkwy
1345 Ryan Pkwy
Ste 2140
Algonquin, IL 60102
Phone:(847) 658-9555
NPI:1700824455
Website: http://www.care.advocatehealth.com
Cultural Training Completed: No
Hours: [Mon, Tue, Wed, Thu, Fri] 08:00 AM - 05:00 PM
Accessibility: Details Pending (P, EB, IB, PA)

Mercy Algonquin Medical Center
2401 Harnish Dr
Ste 101
Algonquin, IL 60102
Phone:(847) 458-5440
NPI:1598718603
Website: https://mercyhealthsystem.org/
Cultural Training Completed: No
Hours: [Mon, Tue, Wed, Thu, Fri] 08:00 AM - 05:00 PM

IL

McHenry

Multi-Specialty Group

Mercy Algonquin Medical Center
Accessibility: Some Criteria Met (P, EB, IB, PA)

Mercy Algonquin Medical Center
2401 Harnish Dr
Algonquin, IL 60102
Phone:(847) 458-5440
NPI:1598718603
Website: https://mercyhealthsystem.org/
Cultural Training Completed: No
Hours: [Mon, Tue, Wed, Thu, Fri] 08:00 AM - 05:00 PM
Accessibility: Details Pending (P, EB, IB, PA)

Mercy Algonquin Medical Center
2401 Harnish Dr
Algonquin, IL 60102
Phone:(847) 458-5440
NPI:1598718603
Website: http://www.ssmhealth.com
Cultural Training Completed: No
Hours: [Mon, Tue, Wed, Thu, Fri] 08:00 AM - 05:00 PM
Other Language(s):English
Accessibility: Details Pending (P, EB, IB, PA)

IL

McHenry

Multi-Specialty Group

Mercyhealth Whispering Point - Algonquin
1494 Merchant Dr
Algonquin, IL 60102
Phone:(815) 363-8866
NPI:1598718603
Website: https://mercyhealthsystem.org/
Cultural Training Completed: No
Hours: [Mon, Tue, Wed, Thu, Fri] 08:00 AM - 05:00 PM
Accessibility: Details Pending (P, EB, IB, PA)

PMG Cardiology Algonquin
2971 W Algonquin Rd
Ste 106
Algonquin, IL 60102
Phone:(847) 717-0600
NPI:1356727127
Website: http://www.amitahealth.org
Cultural Training Completed: No
Hours: [Mon, Tue, Wed, Thu, Fri] 08:00 AM - 05:00 PM
Accessibility: Details Pending (P, EB, IB, PA)

Presence Medical Group
2971 W Algonquin Rd
Algonquin, IL 60102
Phone:(847) 854-1987

IL

McHenry

Multi-Specialty Group

Presence Medical Group
NPI:1700824455
Website: http://www.care.advocatehealth.com
Cultural Training Completed: No
Hours: [Mon, Tue, Wed, Thu, Fri] 08:00 AM - 05:00 PM
Accessibility: Details Pending (P, EB, IB, PA)

Presence Medical Group
2971 W Algonquin Rd
Algonquin, IL 60102
Phone:(847) 854-8590
NPI:1932216819
Website: https://www.amitahealth.org
Cultural Training Completed: No
Hours: [Mon, Tue, Wed, Thu, Fri] 08:00 AM - 05:00 PM
Accessibility: Some Criteria Met (P, EB, IB, PA)

Provena Medical Group-Primary Cardiology
2971 W Algonquin Rd
Ste 106
Algonquin, IL 60102
Phone:(847) 854-1987
NPI:1700824455

IL

McHenry

Multi-Specialty Group

Provena Medical Group-Primary Cardiology
Website: http://www.care.advocatehealth.com
Cultural Training Completed: No
Hours: [Mon, Tue, Wed, Thu, Fri] 08:00 AM - 05:00 PM
Accessibility: Details Pending (P, EB, IB, PA)

Provena Medical Group-Primary Cardiology
2971 W Algonquin Rd
Ste 106
Algonquin, IL 60102
Phone:(847) 854-1987
NPI:1932216819
Website: https://www.amitahealth.org
Cultural Training Completed: No
Hours: [Mon, Tue, Wed, Thu, Fri] 08:00 AM - 05:00 PM
Accessibility: Some Criteria Met (P, EB, IB, PA)

Single Specialty Group

Northwest Primary Care PC
2214 Huntington Dr N
Algonquin, IL 60102
Phone:(847) 458-4500
NPI:1225344906

IL

McHenry

Single Specialty Group

Northwest Primary Care PC
Website: https://care.advocatehealth.com
Cultural Training Completed: No
Hours: [Mon, Tue, Wed, Thu, Fri] 08:00 AM - 05:00 PM
Accessibility: Some Criteria Met (P, EB, IB, PA)

Retina Health Institute SC
2320 Huntington Dr N
Algonquin, IL 60102
Phone:(847) 488-1030
NPI:1316488414
Website: https://www.retinahealthinstitute.com
Cultural Training Completed: No
Hours: [Mon, Tue, Wed, Thu, Fri] 08:00 AM - 05:00 PM
Accessibility: Some Criteria Met (P, EB, IB, PA)

SUBURBAN MEDICAL CENTER SC
2579 W Algonquin Rd
Algonquin, IL 60102
Phone:(847) 382-6870
NPI:1063695682
Cultural Training Completed: No

IL

McHenry

Single Specialty Group

SUBURBAN MEDICAL CENTER SC
Hours: [Mon, Tue, Wed, Thu, Fri] 08:00 AM - 05:00 PM
Accessibility: Details Pending (P, EB, IB, PA)

SUBURBAN MEDICAL CENTER SC
2575 W Algonquin Rd
Algonquin, IL 60102
Phone:(847) 995-9500
NPI:1063695682
Cultural Training Completed: No
Hours: [Mon, Tue, Wed, Thu, Fri] 08:00 AM - 05:00 PM
Accessibility: Details Pending (P, EB, IB, PA)

Suburban Medical and Wellness Center, LLC
2575 W Algonquin Rd
Algonquin, IL 60102
Phone:(847) 458-4500
NPI:1821220625
Cultural Training Completed: No
Hours: [Mon, Tue, Wed, Thu, Fri] 08:00 AM - 05:00 PM
Accessibility: Details Pending (P, EB, IB, PA)

IL

McHenry

Cary

Clinic/Center: Mental Health (Including Community Mental Health Center)

Thriving Sparrow Counseling & Wellness, PLLC
256 Stonegate Rd
Cary, IL 60013
Phone:(815) 200-8520
NPI:1619549052
Cultural Training Completed: No
Hours: [Mon, Tue, Wed, Thu, Fri] 08:00 AM - 05:00 PM
Accessibility: Some Criteria Met (P, EB, IB, PA)

Single Specialty Group

Advanced Eyecare of Cary
155 Park Ave
Ste B
Cary, IL 60013
Phone:(847) 639-5855
NPI:1134453897
Cultural Training Completed: No
Hours: [Mon, Tue, Wed, Fri] 09:00 AM - 05:00 PM
Accessibility: Details Pending (P, EB, IB, PA)

IL

McHenry

Crystal Lake

Clinic/Center

AID Congress Parkway
401 E Congress Pkwy
Crystal Lake, IL 60014
Phone:(779) 220-9300
NPI:1144918269
Cultural Training Completed: Yes
Hours: Thu 08:00 AM - 07:00 PM
Other Language(s):Spanish
Accessibility: Some Criteria Met (P, EB, IB, PA)

Clinic/Center: Adolescent and Children Mental Health

Rosecrance Crystal Lake
422 Tracy Ct
Crystal Lake, IL 60014
Phone:(815) 391-1000
NPI:1134575558
Cultural Training Completed: No
Hours: [Mon, Tue, Wed, Thu, Fri] 08:00 AM - 05:00 PM
Accessibility: Details Pending (P, EB, IB, PA)

Rosecrance Dakota
620 Dakota St
Crystal Lake, IL 60012
Phone:(815) 391-1000
NPI:1134575558
Cultural Training Completed: No

IL

McHenry

Clinic/Center: Adolescent and Children Mental Health

Rosecrance Dakota
Hours: [Mon, Tue, Wed, Thu, Fri] 08:00 AM - 05:00 PM
Accessibility: Details Pending (P, EB, IB, PA)

Clinic/Center: Hearing and Speech

Crystal Lake
360 Station Dr
Crystal Lake, IL 60014
Phone:(847) 802-7070
NPI:1700905205
Website: http://www.nm.org
Cultural Training Completed: No
Hours: [Mon, Tue, Wed, Thu, Fri] 08:00 AM - 05:00 PM
Accessibility: Details Pending (P, EB, IB, PA)

Mercy Crystal Lake Medical Center East
390 E Congress Pkwy
Ste M
Crystal Lake, IL 60014
Phone:(815) 455-0850
NPI:1366568032
Cultural Training Completed: No
Hours: [Mon, Tue, Wed, Thu, Fri] 08:00 AM - 05:00 PM
Accessibility: Some Criteria Met (P, EB, IB, PA)

IL

McHenry

Clinic/Center: Medical Specialty

Advanced Allergy & Asthma Associates, SC
730 E Terra Cotta Ave
Ste A
Crystal Lake, IL 60014
Phone:(847) 888-8802
NPI:1629122403
Cultural Training Completed: No
Hours: [Mon, Tue, Wed, Thu, Fri] 08:00 AM - 05:00 PM
Accessibility: Some Criteria Met (P, EB, IB, PA)

Clinic/Center: Mental Health (Including Community Mental Health Center)

Clearbrook CMHC
6500 Northwest Hwy
Crystal Lake, IL 60014
Phone:(847) 385-5041
NPI:1235789827
Website: http://www.drrobertgerber.com/
Cultural Training Completed: No
Hours: [Mon, Tue, Wed, Thu, Fri] 08:00 AM - 05:00 PM
Accessibility: Details Pending (P, EB, IB, PA)

Mathers Clinic LLC
145 S Virginia St
Crystal Lake, IL 60014
Phone:(815) 444-9999
NPI:1316237530

IL

McHenry

Clinic/Center: Mental Health (Including Community Mental Health Center)

Mathers Clinic LLC
Cultural Training Completed: No
Hours: [Mon, Tue, Wed, Thu, Fri] 08:00 AM - 05:00 PM
Accessibility: Details Pending (P, EB, IB, PA)

Mathers Community Mental Health Center LLC
145 S Virginia St
Crystal Lake, IL 60014
Phone:(815) 444-9999
NPI:1639614175
Website: https://themathersrecovery.com/
Cultural Training Completed: No
Hours: [Mon, Tue, Wed, Thu, Fri] 08:00 AM - 05:00 PM
Other Language(s):English
Accessibility: Some Criteria Met (P, EB, IB, PA)

Thriving Sparrow Counseling & Wellness, PLLC
65 Deer Run
Crystal Lake, IL 60012
Phone:(815) 529-5933
NPI:1619549052
Cultural Training Completed: No

IL

McHenry

Clinic/Center: Mental Health (Including Community Mental Health Center)

Thriving Sparrow Counseling & Wellness, PLLC
Hours: [Mon, Tue, Wed, Thu, Fri] 08:00 AM - 05:00 PM
Accessibility: Details Pending (P, EB, IB, PA)

Thriving Sparrow Counseling and Wellness, PLLC
1165 Central Park Dr
Unit 107
Crystal Lake, IL 60014
Phone:(815) 529-5933
NPI:1619549052
Cultural Training Completed: No
Hours: [Mon, Tue, Wed, Thu, Fri] 08:00 AM - 05:00 PM
Accessibility: Details Pending (P, EB, IB, PA)

Clinic/Center: Methadone Clinic

Mathers Recovery LLC
145 S Virginia St
Crystal Lake, IL 60014
Phone:(815) 444-9999
NPI:1922543461
Website: https://themathersrecovery.com/
Cultural Training Completed: No

IL

McHenry

Clinic/Center: Methadone Clinic

Mathers Recovery LLC
Hours: [Mon, Tue, Wed, Thu, Fri] 08:00 AM - 05:00 PM
Accessibility: Details Pending (P, EB, IB, PA)

Mathers Recovery LLC
145 South Viriginia Street
Crystal Lake, IL 60014
Phone:(815) 444-9999
NPI:1639614175
Website: https://themathersrecovery.com/
Cultural Training Completed: No
Hours: [Mon, Tue, Wed, Thu, Fri] 08:00 AM - 05:00 PM
Accessibility: Details Pending (P, EB, IB, PA)

Mathers Recovery LLC
145 S Virginia St
Crystal Lake, IL 60014
Phone:(815) 444-9999
NPI:1922543461
Cultural Training Completed: No
Hours: [Mon, Tue, Wed, Thu, Fri] 08:00 AM - 05:00 PM
Accessibility: Details Pending (P, EB, IB, PA)

IL

McHenry

Clinic/Center: Occupational Medicine

Fountains at Crystal Lake
965 N Brighton Cir
Crystal Lake, IL 60012
Phone:(815) 477-6000
NPI:1487797312
Cultural Training Completed: No
Hours: [Mon, Tue, Wed, Thu, Fri] 08:00 AM - 05:00 PM
Accessibility: Details Pending (P, EB, IB, PA)

Clinic/Center: Rehabilitation, Substance Use Disorder

Rosecrance Crystal Lake
422 Tracy Ct
Crystal Lake, IL 60014
Phone:(815) 665-4349
NPI:1356709034
Website: https://rosecrance.org/
Cultural Training Completed: No
Hours: [Mon, Tue, Wed, Thu, Fri] 08:00 AM - 05:00 PM
Accessibility: Some Criteria Met (P, EB, IB, PA)

Federally Qualified Health Center (FQHC)

Advocate Medical Group Crystal Lake
525 E Congress Pkwy
Ste 350

IL

McHenry

Federally Qualified Health Center (FQHC)

Advocate Medical Group Crystal Lake
Crystal Lake, IL 60014
Phone:(815) 479-7490
NPI:1699701383
Website:
http://www.achn.net
Cultural Training Completed: No
Hours: [Mon, Tue, Wed, Thu, Fri] 08:00 AM - 05:00 PM
Accessibility: Details Pending (P, EB, IB, PA)

Allergy and Asthma Associates, Ltd
5911 Northwest Hwy
Ste 208
Crystal Lake, IL 60014
Phone:(815) 455-7288
NPI:1285663328
Website:
https://www.lakecountyil.gov/
Cultural Training Completed: No
Hours: [Mon, Tue, Wed, Thu, Fri] 08:00 AM - 05:00 PM
Accessibility: Details Pending (P, EB, IB, PA)

Greater Family Health
360 Station Dr
Crystal Lake, IL 60014
Phone:(815) 338-6600
NPI:1720142557
Website:
http://www.gefcc.org

IL

McHenry

Federally Qualified Health Center (FQHC)

Greater Family Health
Cultural Training Completed: No
Hours: [Mon, Tue, Wed, Thu, Fri] 08:00 AM - 05:00 PM
Accessibility: Details Pending (P, EB, IB, PA)

Free Standing Renal Dialysis Facility (Kidney)

Ara-crystal Lake Dialysis Llc
6298 Northwest Hwy
Ste 300
Crystal Lake, IL 60014
Phone:(815) 477-0825
NPI:1184660052
Website:
https://kcccrystallake.com
Cultural Training Completed: No
Hours: [Mon, Tue, Wed, Thu, Fri] 08:00 AM - 05:00 PM
Other Language(s):English
Accessibility: Details Pending (P, EB, IB, PA)

Crystal Springs Dialysis
720 Cog Cir
Crystal Lake, IL 60014
Phone:(815) 459-4945
NPI:1114316288
Website:
https://www.davita.com/

IL

McHenry

Free Standing Renal Dialysis Facility (Kidney)

Crystal Springs Dialysis
Cultural Training Completed: No
Hours: [Mon, Wed, Fri] 05:00 AM - 08:00 PM, [Tue, Thu, Sat] 05:00 AM - 03:00 PM
Other Language(s):English
Accessibility: Some Criteria Met (I P, I EB, I IB, I PA)

Crystal Springs Dialysis
720 Cog Cir
Ste A
Crystal Lake, IL 60014
Phone:(815) 459-4945
NPI:1114316288
Website:
https://www.davita.com/
Cultural Training Completed: No
Hours: [Mon, Wed, Fri] 06:30 AM - 01:00 PM, [Tue, Thu, Sun] 05:00 AM - 08:00 PM
Accessibility: Details Pending (P, EB, IB, PA)

Home Dialysis Service Elgin LLC
650 E Terra Cotta Ave
Ste 103
Crystal Lake, IL 60014
Phone:(779) 220-4395
NPI:1326388489

IL

McHenry

Free Standing Renal Dialysis Facility (Kidney)

Home Dialysis Service Elgin LLC
Cultural Training Completed: No
Hours: [Mon, Tue, Wed, Thu, Fri] 09:00 AM - 05:00 PM
Other Language(s):English
Accessibility: Details Pending (P, EB, IB, PA)

Home Dialysis Service Elgin LLC
440 N Il Route 31
Crystal Lake, IL 60012
Phone:(224) 238-3211
NPI:1326388489
Cultural Training Completed: No
Hours: [Mon, Tue, Wed, Thu, Fri] 08:00 AM - 05:00 PM
Other Language(s):English
Accessibility: Details Pending (P, EB, IB, PA)

Multi-Specialty Group

AMG at WAG Crystal Lake NO
151 Northwest Hwy
Crystal Lake, IL 60014
Phone:(800) 323-8622
NPI:1700824455
Website:
http://www.care.advocatehealth.com

IL

McHenry

Multi-Specialty Group

AMG at WAG Crystal Lake NO
Cultural Training Completed: No
Hours: [Mon, Tue, Wed, Thu, Fri] 08:00 AM - 05:00 PM
Accessibility: Some Criteria Met (P, EB, IB, PA)

Advocate Medical Group
820 E Terra Cotta Ave
Crystal Lake, IL 60014
Phone:(815) 455-2100
NPI:1700824455
Website: http://www.care.advocatehealth.com
Cultural Training Completed: No
Hours: [Mon, Tue, Wed, Thu, Fri] 08:00 AM - 05:00 PM
Accessibility: Details Pending (P, EB, IB, PA)

Advocate Medical Group
525 E Congress Pkwy
Crystal Lake, IL 60014
Phone:(815) 206-5700
NPI:1700824455
Website: http://www.care.advocatehealth.com
Cultural Training Completed: No
Hours: [Mon, Tue, Wed, Thu, Fri] 08:00 AM - 05:00 PM

IL

McHenry

Multi-Specialty Group

Advocate Medical Group
Accessibility: Details Pending (P, EB, IB, PA)

Advocate Medical Group - Crystal Lake
525 E Congress Pkwy
Ste 120
Crystal Lake, IL 60014
Phone:(847) 381-8181
NPI:1700824455
Website: http://www.care.advocatehealth.com
Cultural Training Completed: No
Hours: [Mon, Tue, Wed, Thu, Fri] 08:00 AM - 05:00 PM
Accessibility: Details Pending (P, EB, IB, PA)

Advocate Medical Group - Crystal Lake - 525 Congress Parkway - Pain Management
525 E Congress Pkwy
Ste 250
Crystal Lake, IL 60014
Phone:(847) 390-5900
NPI:1700824455
Website: http://www.care.advocatehealth.com
Cultural Training Completed: No
Hours: [Mon, Tue, Wed, Thu, Fri] 08:00 AM - 05:00 PM

IL

McHenry

Multi-Specialty Group

Advocate Medical Group - Crystal Lake - 525 Congress Parkway - Pain Management
Accessibility: Some Criteria Met (P, EB, IB, PA)

Advocate Medical Group - Crystal Lake - E Terra Cotta Avenue - Pediatrics
820 E Terra Cotta Ave
Ste 226
Crystal Lake, IL 60014
Phone:(815) 455-2100
NPI:1700824455
Website: http://www.care.advocatehealth.com
Cultural Training Completed: No
Hours: [Mon, Tue, Wed, Thu, Fri] 08:00 AM - 05:00 PM
Other Language(s):English
Accessibility: Some Criteria Met (P, EB, IB, PA)

Advocate Medical Group - Crystal Lake - Oncology
525 E Congress Pkwy
Ste 300
Crystal Lake, IL 60014
Phone:(815) 759-9260
NPI:1700824455
Website: http://www.care.advocatehealth.com

IL

McHenry

Multi-Specialty Group

Advocate Medical Group - Crystal Lake - Oncology
Cultural Training Completed: No
Hours: [Mon, Tue, Wed, Thu, Fri] 08:00 AM - 05:00 PM
Accessibility: Some Criteria Met (P, EB, IB, PA)

Advocate Medical Group Crystal Lake
525 E Congress Pkwy
Ste 350
Crystal Lake, IL 60014
Phone:(815) 479-7490
NPI:1700824455
Website: http://www.care.advocatehealth.com
Cultural Training Completed: No
Hours: [Mon, Tue, Wed, Thu, Fri] 08:00 AM - 05:00 PM
Accessibility: Some Criteria Met (P, EB, IB, PA)

Advocate Medical Group-Crystal Lake
781 S McHenry Ave
Ste D
Crystal Lake, IL 60014
Phone:(847) 390-5900
NPI:1700824455
Website: http://www.care.advocatehealth.com
Cultural Training Completed: No

IL

McHenry

Multi-Specialty Group

Advocate Medical Group-Crystal Lake
Hours: [Mon, Tue, Wed, Thu, Fri] 08:00 AM - 05:00 PM
Other Language(s):English
Accessibility: Some Criteria Met (P, EB, IB, PA)

Crystal Lake
360 Station Dr
Crystal Lake, IL 60014
Phone:(847) 802-7070
NPI:1700905205
Website: http://www.nm.org
Cultural Training Completed: No
Hours: [Mon, Tue, Wed, Thu, Fri] 08:00 AM - 05:00 PM
Accessibility: Details Pending (P, EB, IB, PA)

Crystal Lake
1305 Randall Rd
Crystal Lake, IL 60014
Phone:(866) 389-2727
NPI:1356485809
Cultural Training Completed: No
Hours: [Mon, Tue, Wed, Thu, Fri] 08:00 AM - 05:00 PM
Accessibility: Details Pending (P, EB, IB, PA)

Mercy Crystal Lake Medical Center East
390 E Congress Pkwy

IL

McHenry

Multi-Specialty Group

Mercy Crystal Lake Medical Center East
Ste M
Crystal Lake, IL 60014
Phone:(608) 755-5362
NPI:1598718603
Website: https://mercyhealthsystem.org/
Cultural Training Completed: No
Hours: [Mon, Tue, Wed, Thu, Fri, Sat, Sun] 12:00 AM - 11:59 PM
Accessibility: Some Criteria Met (P, EB, IB, PA)

Mercy Crystal Lake Medical Center East
390 E Congress Pkwy
Crystal Lake, IL 60014
Phone:(815) 455-0850
NPI:1598718603
Website: https://mercyhealthsystem.org/
Cultural Training Completed: No
Hours: [Mon, Tue, Wed, Thu, Fri] 08:00 AM - 05:00 PM
Accessibility: Details Pending (P, EB, IB, PA)

Mercy Crystal Lake Medical Center East
390 E Congress Pkwy
Ste M
Crystal Lake, IL 60014
Phone:(608) 755-5362
NPI:1598718603

IL

McHenry

Multi-Specialty Group

Mercy Crystal Lake Medical Center East
Website: http://www.ssmhealth.com
Cultural Training Completed: No
Hours: [Mon, Tue, Wed, Thu, Fri] 08:00 AM - 05:00 PM
Other Language(s):English
Accessibility: Some Criteria Met (P, EB, IB, PA)

Mercy Crystal Lake Medical Center South
415 E Congress Pkwy
Crystal Lake, IL 60014
Phone:(815) 356-7494
NPI:1598718603
Website: https://mercyhealthsystem.org/
Cultural Training Completed: No
Hours: [Mon, Tue, Wed, Thu, Fri] 08:00 AM - 05:00 PM
Accessibility: Details Pending (P, EB, IB, PA)

Mercy Crystal Lake Medical Center South
415 E Congress Pkwy
Ste A
Crystal Lake, IL 60014
Phone:(779) 220-5600
NPI:1598718603

IL

McHenry

Multi-Specialty Group

Mercy Crystal Lake Medical Center South
Website: https://mercyhealthsystem.org/
Cultural Training Completed: No
Hours: [Mon, Tue, Wed, Thu, Fri] 08:00 AM - 05:00 PM, [Sat, Sun] 12:00 AM - 11:59 PM
Accessibility: Details Pending (P, EB, IB, PA)

Mercy Crystal Lake Medical Center South
415 E Congress Pkwy
Ste A
Crystal Lake, IL 60014
Phone:(779) 220-5600
NPI:1598718603
Website: http://www.ssmhealth.com
Cultural Training Completed: No
Hours: [Mon, Tue, Wed, Thu, Fri] 08:00 AM - 05:00 PM
Other Language(s):English
Accessibility: Some Criteria Met (P, EB, IB, PA)

Mercy Crystal Lake Medical Center West
350 E Congress Pkwy
Ste E
Crystal Lake, IL 60014
Phone:(815) 477-1555
NPI:1598718603

IL

McHenry

Multi-Specialty Group

Mercy Crystal Lake Medical Center West
Website: https://mercyhealthsystem.org/
Cultural Training Completed: No
Hours: [Mon, Tue, Wed, Thu, Fri] 08:00 AM - 05:00 PM
Accessibility: Details Pending (P, EB, IB, PA)

Mercy Crystal Lake OB/GYN
750 E Terra Cotta Ave
Crystal Lake, IL 60014
Phone:(608) 741-7630
NPI:1598718603
Website: http://www.ssmhealth.com
Cultural Training Completed: No
Hours: [Mon, Tue, Wed, Thu, Fri] 08:00 AM - 05:00 PM
Other Language(s):English
Accessibility: Details Pending (P, EB, IB, PA)

Mercy Crystal Lake and Clinic
875 S State Route 31
Crystal Lake, IL 60014
Phone:(815) 459-6655
NPI:1598718603
Website: https://mercyhealthsystem.org/

IL

McHenry

Multi-Specialty Group

Mercy Crystal Lake and Clinic
Cultural Training Completed: No
Hours: [Mon, Tue, Wed, Thu, Fri] 08:00 AM - 05:00 PM
Accessibility: Details Pending (P, EB, IB, PA)

Mercyhealth Crystal Lake Physical Therapy
741 S McHenry Ave
Ste E
Crystal Lake, IL 60014
Phone:(815) 444-8045
NPI:1598718603
Website: https://mercyhealthsystem.org/
Cultural Training Completed: No
Hours: [Mon, Tue, Wed, Thu, Fri] 08:00 AM - 05:00 PM
Accessibility: Details Pending (P, EB, IB, PA)

Mercyhealth Hospital and Physician Clinic-Crystal Lake
876 South Route 31
Crystal Lake, IL 60014
Phone:(779) 220-5500
NPI:1598718603
Website: https://mercyhealthsystem.org/
Cultural Training Completed: No

IL

McHenry

Multi-Specialty Group

Mercyhealth Hospital and Physician Clinic-Crystal Lake
Hours: [Mon, Tue, Wed, Thu, Fri] 08:00 AM - 05:00 PM
Accessibility: Details Pending (P, EB, IB, PA)

Mercyhealth Mental Health Services-Crystal Lake South
415 E Congress Pkwy
Crystal Lake, IL 60014
Phone:(779) 220-5600
NPI:1043242886
Website: http://www.mercyhealthsystem.org/
Cultural Training Completed: No
Hours: [Mon, Tue, Wed, Thu, Fri] 08:00 AM - 05:00 PM
Accessibility: Details Pending (P, EB, IB, PA)

Physical Therapy (Rehabilitation)

Mercy Crystal Lake Chiropractic & Rehab
330 W Terra Cotta Ave
Ste D
Crystal Lake, IL 60014
Phone:(815) 455-1751
NPI:1750551362
Website: https://www.chhs.niu.edu/

IL

McHenry

Physical Therapy (Rehabilitation)

Mercy Crystal Lake Chiropractic & Rehab
Cultural Training Completed: No
Hours: [Mon, Tue, Wed, Thu, Fri] 08:00 AM - 05:00 PM
Accessibility: Details Pending (P, EB, IB, PA)

Rush - Select Holdings LLC DBA Rush Physical Therapy
1095 Pingree Rd
Ste 209
Crystal Lake, IL 60014
Phone:(847) 458-8890
NPI:1285589945
Cultural Training Completed: No
Hours: [Mon, Tue, Wed, Thu, Fri] 08:00 AM - 05:00 PM
Accessibility: Details Pending (P, EB, IB, PA)

Single Specialty Group

Illinois Cardiovascular Specialists
284 Memorial Ct
Ste B
Crystal Lake, IL 60014
Phone:(815) 477-8900
NPI:1033309042
Website: http://www.illinoiscs.com/
Cultural Training Completed: No

IL

McHenry

Single Specialty Group

Illinois Cardiovascular Specialists
Hours: [Mon, Tue, Wed, Thu, Fri] 08:00 AM - 05:00 PM
Accessibility: Some Criteria Met (P, EB, IB, PA)

Kidney Care Center Elgin
442 N Il Route 31
Crystal Lake, IL 60012
Phone:(815) 741-6830
NPI:1508126764
Website: https://kcccrystallake.com
Cultural Training Completed: No
Hours: [Mon, Tue, Wed, Thu, Fri] 08:00 AM - 05:00 PM
Other Language(s):Spanish,English
Accessibility: Some Criteria Met (P, EB, IB, PA)

Retina Institute of Illinois PC
820 E Terra Cotta Ave
Ste 247
Crystal Lake, IL 60014
Phone:(815) 788-1000
NPI:1417037623
Website: https://www.amitahealth.org
Cultural Training Completed: No

IL

McHenry

Single Specialty Group

Retina Institute of Illinois PC
Hours: [Mon, Tue, Wed, Thu, Fri] 08:00 AM - 05:00 PM
Other Language(s):American Sign Language,Spanish
Accessibility: Some Criteria Met (P, EB, IB, PA)

Fox River Grove

Multi-Specialty Group

Advocate Medical Group - Fox River Grove - Internal Medicine
912 Northwest Hwy
Ste 107
Fox River Grove, IL 60021
Phone:(847) 462-5100
NPI:1700824455
Cultural Training Completed: No
Hours: [Mon, Tue, Wed, Thu, Fri] 08:00 AM - 05:00 PM
Accessibility: Some Criteria Met (P, EB, IB, PA)

Advocate Medical Group - Fox River Grove - Internal Medicine
912 Northwest Hwy
Ste 107
Fox River Grove, IL 60021
Phone:(847) 462-5100

IL

McHenry

Multi-Specialty Group

Advocate Medical Group - Fox River Grove - Internal Medicine
NPI:1700824455
Website: http://www.care.advocatehealth.com
Cultural Training Completed: No
Hours: [Mon, Tue, Wed, Thu, Fri] 08:00 AM - 05:00 PM
Accessibility: Some Criteria Met (P, EB, IB, PA)

Advocate Medical Group Fox River Grove
912 Northwest Hwy
Ste 100
Fox River Grove, IL 60021
Phone:(847) 390-5900
NPI:1700824455
Website: http://www.care.advocatehealth.com
Cultural Training Completed: No
Hours: [Mon, Tue, Wed, Thu, Fri] 08:00 AM - 05:00 PM
Other Language(s):English
Accessibility: Details Pending (P, EB, IB, PA)

IL

McHenry

Harvard

Federally Qualified Health Center (FQHC)

CHP Harvard
62 N Ayer St
Ste B
Harvard, IL 60033
Phone:(815) 943-4339
NPI:1639791569
Website: https://chpofil.org
Cultural Training Completed: No
Hours: [Mon, Tue, Wed, Thu, Fri] 08:00 AM - 05:00 PM
Accessibility: Details Pending (P, EB, IB, PA)

CHP Harvard
62 N Ayer St
Ste A
Harvard, IL 60033
Phone:(815) 943-4339
NPI:1093981367
Website: http://www.chpofil.org
Cultural Training Completed: No
Hours: [Mon, Tue, Wed, Thu, Fri] 08:00 AM - 05:00 PM
Accessibility: Details Pending (P, EB, IB, PA)

Community Health Partnership of IL
62 N Ayer St
Harvard, IL 60033
Phone:(815) 943-4339
NPI:1770821670

IL

McHenry

Federally Qualified Health Center (FQHC)

Community Health Partnership of IL
Website: https://chpofil.org/
Cultural Training Completed: No
Hours: [Mon, Tue, Wed, Thu, Fri] 08:00 AM - 05:00 PM
Other Language(s):Spanish
Accessibility: Some Criteria Met (P, EB, IB, PA)

Community Health Partnership of IL
62 N Ayer St
Harvard, IL 60033
Phone:(815) 943-4339
NPI:1932375169
Website: https://chpofil.org/
Cultural Training Completed: No
Hours: [Mon, Tue, Wed, Thu, Fri] 08:00 AM - 05:00 PM
Other Language(s):English
Accessibility: Details Pending (P, EB, IB, PA)

Community Health Partnership of Illinois
62 N Ayer St
Ste A
Harvard, IL 60033
Phone:(815) 943-4339
NPI:1639791569

IL

McHenry

Federally Qualified Health Center (FQHC)

Community Health Partnership of Illinois
Website: https://chpofil.org
Cultural Training Completed: No
Hours: [Mon, Tue, Wed, Thu, Fri] 08:00 AM - 05:00 PM
Accessibility: Details Pending (P, EB, IB, PA)

Community Health Partnership of Illinois
62 N Ayer St
Ste A
Harvard, IL 60033
Phone:(815) 943-4339
NPI:1770821670
Website: https://chpofil.org/
Cultural Training Completed: No
Hours: [Mon, Tue, Wed, Thu, Fri] 08:00 AM - 05:00 PM, Sat 08:30 AM - 05:00 PM
Other Language(s):English,Spanish
Accessibility: Some Criteria Met (P, EB, IB, PA)

Multi-Specialty Group

MHS Physicians Services
901 Grant St
Harvard, IL 60033
Phone:(815) 943-5431
NPI:1598718603

IL

McHenry

Multi-Specialty Group

MHS Physicians Services
Website: https://mercyhealthsystem.org/
Cultural Training Completed: Yes
Hours: [Mon, Tue, Wed, Thu, Fri] 08:00 AM - 05:00 PM
Accessibility: Details Pending (P, EB, IB, PA)

Mercy Harvard Clinic South
348 S Division St
Harvard, IL 60033
Phone:(815) 943-1122
NPI:1598718603
Website: https://mercyhealthsystem.org/
Cultural Training Completed: No
Hours: [Mon, Tue, Wed, Thu, Fri] 08:00 AM - 05:00 PM
Accessibility: Details Pending (P, EB, IB, PA)

Mercy Harvard Hospital
901 Grant St
Harvard, IL 60033
Phone:(815) 943-5431
NPI:1598718603
Website: http://www.ssmhealth.com
Cultural Training Completed: No

IL

McHenry

Multi-Specialty Group

Mercy Harvard Hospital
Hours: [Mon, Tue, Wed, Thu, Fri, Sat, Sun] 12:00 AM - 11:59 PM
Other Language(s):English
Accessibility: Details Pending (P, EB, IB, PA)

Mercy Harvard Hospital Clinic
1001 Grant St
Harvard, IL 60033
Phone:(815) 943-8090
NPI:1598718603
Website: http://www.ssmhealth.com
Cultural Training Completed: No
Hours: [Mon, Tue, Wed, Thu, Fri] 08:00 AM - 05:00 PM
Other Language(s):English
Accessibility: Details Pending (P, EB, IB, PA)

Mercy Harvard PT/OT
1000 N Hayes St
Harvard, IL 60033
Phone:(815) 943-2975
NPI:1598718603
Website: https://mercyhealthsystem.org/
Cultural Training Completed: No

IL

McHenry

Multi-Specialty Group

Mercy Harvard PT/OT
Hours: [Mon, Tue, Wed, Thu, Fri] 08:00 AM - 05:00 PM
Accessibility: Details Pending (P, EB, IB, PA)

Mercy Health System Corporation
1001 Grant St
Harvard, IL 60033
Phone:(815) 943-8090
NPI:1598718603
Website: https://mercyhealthsystem.org/
Cultural Training Completed: No
Hours: [Mon, Tue, Wed, Thu, Fri] 08:00 AM - 05:00 PM
Accessibility: Details Pending (P, EB, IB, PA)

Single Specialty Group

McLean Foot Clinic
400 N Division St
Harvard, IL 60033
Phone:(815) 943-7709
NPI:1760437602
Website: http://www.mcleanfootclinic.com
Cultural Training Completed: No
Hours: [Mon, Tue, Wed, Thu, Fri] 08:00 AM - 05:00 PM

IL

McHenry

Single Specialty Group

McLean Foot Clinic
Other Language(s):Arabic,Hindi,Spanish,English
Accessibility: Some Criteria Met (P, EB, IB, PA)

Huntley

Clinic/Center

Centegra Hospital - Huntley
10400 Haligus Rd
Huntley, IL 60142
Phone:(800) 765-9999
NPI:1295757771
Website: https://sahchicago.org
Cultural Training Completed: No
Hours: [Mon, Tue, Wed, Thu, Fri] 08:00 AM - 05:00 PM
Accessibility: Details Pending (P, EB, IB, PA)

Centegra Physician Care
10350 Haligus Rd
Huntley, IL 60142
Phone:(847) 669-3880
NPI:1295757771
Website: https://sahchicago.org
Cultural Training Completed: No
Hours: [Mon, Tue, Wed, Thu, Fri] 08:00 AM - 05:00 PM

IL

McHenry

Clinic/Center

Centegra Physician Care
Accessibility: Details Pending (P, EB, IB, PA)

Clinic/Center: Hearing and Speech

McHenry County Orthopaedics Huntley
10370 Haligus Rd
Ste 201
Huntley, IL 60142
Phone:(815) 338-6600
NPI:1700905205
Website: http://www.nm.org
Cultural Training Completed: No
Hours: [Mon, Tue, Wed, Thu, Fri] 08:00 AM - 05:00 PM
Accessibility: Details Pending (P, EB, IB, PA)

Free Standing Renal Dialysis Facility (Kidney)

Huntley Dialysis
10370 Haligus Rd
Ste 100
Huntley, IL 60142
Phone:(847) 669-8145
NPI:1275054348
Website: https://www.davita.com/
Cultural Training Completed: No
Hours: [Mon, Wed, Fri] 05:00 AM - 03:30 PM,

IL

McHenry

Free Standing Renal Dialysis Facility (Kidney)

Huntley Dialysis
[Tue, Thu, Sun] 05:00 AM - 07:30 PM
Accessibility: Details Pending (P, EB, IB, PA)

Multi-Specialty Group

Advocate Medical Group
1508 Aurora Avenue
Huntley, IL 60142
Phone:(630) 264-8600
NPI:1003542184
Cultural Training Completed: No
Hours: [Mon, Tue, Wed, Thu, Fri] 08:00 AM - 05:00 PM
Accessibility: Details Pending (P, EB, IB, PA)

Advocate Medical Group - Huntley - Quality Drive - Ancillary Provider
1710 North Randall Road
Huntley, IL 60142
Phone:(630) 368-1771
NPI:1700824455
Website: http://www.care.advocatehealth.com
Cultural Training Completed: No
Hours: [Mon, Tue, Wed, Thu, Fri] 08:00 AM - 05:00 PM

IL

McHenry

Multi-Specialty Group

Advocate Medical Group - Huntley - Quality Drive - Ancillary Provider
Accessibility: Details Pending (P, EB, IB, PA)

McHenry County Orthopaedics Huntley
10370 Haligus Rd
Ste 201
Huntley, IL 60142
Phone:(815) 338-6600
NPI:1700905205
Website:
http://www.nm.org
Cultural Training Completed: No
Hours: [Mon, Tue, Wed, Thu, Fri] 08:00 AM - 05:00 PM
Accessibility: Details Pending (P, EB, IB, PA)

Northwestern Medicine Regional Medical Group
10370 Haligus Rd
Ste 200
Huntley, IL 60142
Phone:(847) 669-3880
NPI:1700824455
Website:
http://www.care.advocatehealth.com
Cultural Training Completed: No
Hours: [Mon, Tue, Wed, Thu, Fri] 08:00 AM - 05:00 PM

IL

McHenry

Multi-Specialty Group

Northwestern Medicine Regional Medical Group
Accessibility: Details Pending (P, EB, IB, PA)

Northwestern Medicine Regional Medical Group
10370 Haligus Rd
Ste 200
Huntley, IL 60142
Phone:(847) 669-3880
NPI:1932216819
Website:
https://www.amitahealth.org
Cultural Training Completed: No
Hours: [Mon, Tue, Wed, Thu, Fri] 08:00 AM - 05:00 PM
Accessibility: Some Criteria Met (P, EB, IB, PA)

Rural Health Center (RHC)

Transitions Home Medical Group LLC
12040 Raymond Ct
Huntley, IL 60142
Phone:(847) 515-1505
NPI:1811174402
Website:
http://www.siumed.edu
Cultural Training Completed: No
Hours: [Mon, Tue, Wed, Thu, Fri] 08:00 AM - 05:00 PM

IL

McHenry

Rural Health Center (RHC)

Transitions Home Medical Group LLC
Accessibility: Details Pending (P, EB, IB, PA)

Single Specialty Group

Affiliated Ear Nose & Throat Physicians
11650 S Il Route 47
Huntley, IL 60142
Phone:(847) 515-8400
NPI:1407944325
Website:
https://www.affentphysicians.com
Cultural Training Completed: No
Hours: [Mon, Tue, Wed, Thu, Fri] 08:00 AM - 05:00 PM
Accessibility: Some Criteria Met (P, EB, IB, PA)

Affiliated Ear Nose and Throat Physicians
11650 S State Route 47
Huntley, IL 60142
Phone:(847) 515-8400
NPI:1407944325
Website:
https://www.affentphysicians.com
Cultural Training Completed: No
Hours: [Mon, Tue, Wed, Thu, Fri] 08:00 AM - 05:00 PM
Accessibility: Some Criteria Met (P, EB, IB, PA)

IL

McHenry

Single Specialty Group

Kidney Care Center Elgin
10370 Haligus Rd
Ste 115
Huntley, IL 60142
Phone:(847) 285-1908
NPI:1508126764
Website:
https://kcccrystallake.com
Cultural Training Completed: No
Hours: [Mon, Tue, Wed, Thu, Fri] 09:00 AM - 05:00 PM
Other Language(s):English
Accessibility: Some Criteria Met (P, EB, IB, PA)

Retina Institute Of Illinois
12030 Princeton Dr
Huntley, IL 60142
Phone:(847) 802-4623
NPI:1417037623
Website:
https://www.amitahealth.org
Cultural Training Completed: No
Hours: [Mon, Tue, Wed, Thu, Fri] 08:00 AM - 05:00 PM
Accessibility: Some Criteria Met (P, EB, IB, PA)

Transitions Home Medical Group
12040 Raymond Ct
Huntley, IL 60142

IL

McHenry

Single Specialty Group

Transitions Home Medical Group
Phone:(847) 515-1505
NPI:1871890657
Website: https://www.transitionshospice.com
Cultural Training Completed: No
Hours: [Mon, Tue, Wed, Thu, Fri] 08:00 AM - 05:00 PM
Other Language(s):English
Accessibility: Details Pending (P, EB, IB, PA)

Lake In The Hills

Clinic/Center: Adult Mental Health

Ask Us Counseling Services, LLC
9241 S Il Route 31
Lake In The Hills, IL 60156
Phone:(847) 854-4333
NPI:1639766868
Cultural Training Completed: Yes
Hours: [Mon, Tue, Wed, Thu, Fri] 08:00 AM - 08:00 PM, Sat 08:00 AM - 03:00 PM
Other Language(s):American Sign Language,Spanish
Accessibility: Details Pending (P, EB, IB, PA)

IL

McHenry

Multi-Specialty Group

Mercy Health System Corporation
47 W Acorn Ln
Lake In The Hills, IL 60156
Phone:(847) 458-4100
NPI:1598718603
Website: https://mercyhealthsystem.org/
Cultural Training Completed: No
Hours: [Mon, Tue, Wed, Thu, Fri] 08:00 AM - 05:00 PM
Accessibility: Details Pending (P, EB, IB, PA)

Physical Therapy (Rehabilitation)

Rush - Select Holdings LLC DBA Rush Physical Therapy
411 N Randall Rd
Ste F
Lake In The Hills, IL 60156
Phone:(847) 854-9754
NPI:1285589945
Cultural Training Completed: No
Hours: [Mon, Tue, Wed, Thu, Fri] 08:00 AM - 05:00 PM
Accessibility: Details Pending (P, EB, IB, PA)

IL

McHenry

Single Specialty Group

GI Partners of Illinois LLC
2550 W Algonquin Rd
Lake In The Hills, IL 60156
Phone:(847) 458-1246
NPI:1548613995
Website: http://www.care.advocatehealth.com
Cultural Training Completed: No
Hours: [Mon, Tue, Wed, Thu, Fri] 08:00 AM - 05:00 PM
Accessibility: Some Criteria Met (P, EB, IB, PA)

Marengo

Free Standing Renal Dialysis Facility (Kidney)

Marengo City Dialysis
910 Greenlee St
Unit B
Marengo, IL 60152
Phone:(815) 568-5800
NPI:1831529023
Website: https://www.davita.com/
Cultural Training Completed: No
Hours: [Mon, Wed, Fri] 08:00 AM - 05:00 PM, [Tue, Thu, Sun] 04:30 AM - 04:00 PM
Other Language(s):English

IL

McHenry

Free Standing Renal Dialysis Facility (Kidney)

Marengo City Dialysis
Accessibility: Details Pending (P, EB, IB, PA)

McHenry

Clinic/Center

Centegra Hospital - Mchenry
4201 W Medical Center Dr
McHenry, IL 60050
Phone:(800) 765-9999
NPI:1295757771
Website: https://sahchicago.org
Cultural Training Completed: No
Hours: [Mon, Tue, Wed, Thu, Fri] 08:00 AM - 05:00 PM
Accessibility: Details Pending (P, EB, IB, PA)

North Central Behavioral Health Systems, Inc
4100 Veterans Pkwy
McHenry, IL 60050
Phone:(815) 385-6400
NPI:1124148549
Website: https://www.ncbhs.org/
Cultural Training Completed: No
Hours: [Mon, Tue, Wed, Thu, Fri] 08:00 AM - 05:00 PM

IL

McHenry

Clinic/Center

North Central Behavioral Health Systems, Inc
Accessibility: Details Pending (P, EB, IB, PA)

Clinic/Center: Adolescent and Children Mental Health

Rosecrance McHenry County
4501 Prime Pkwy
McHenry, IL 60050
Phone:(815) 391-1000
NPI:1134575558
Cultural Training Completed: No
Hours: [Mon, Tue, Wed, Thu, Fri] 08:00 AM - 05:00 PM
Accessibility: Details Pending (P, EB, IB, PA)

Clinic/Center: Community Health

Thresholds Center for Mental Wellbeing - McHenry
616 S Il Route 31
McHenry, IL 60050
Phone:(773) 572-5500
NPI:1710717285
Cultural Training Completed: No
Hours: [Mon, Tue, Wed, Thu, Fri] 08:30 AM - 05:00 PM
Accessibility: Some Criteria Met (P, EB, IB, PA)

IL

McHenry

Clinic/Center: Hearing and Speech

Centegra Physician Care
4309 W Medical Center Dr
Ste A102
McHenry, IL 60050
Phone:(815) 338-6600
NPI:1700905205
Website: http://www.nm.org
Cultural Training Completed: No
Hours: [Mon, Tue, Wed, Thu, Fri] 08:00 AM - 05:00 PM
Accessibility: Details Pending (P, EB, IB, PA)

Centegra Physician Care
4309 W Medical Center Dr
Ste B202
McHenry, IL 60050
Phone:(815) 356-2323
NPI:1700905205
Website: http://www.nm.org
Cultural Training Completed: No
Hours: [Mon, Tue, Wed, Thu, Fri] 08:00 AM - 05:00 PM
Accessibility: Details Pending (P, EB, IB, PA)

IL

McHenry

Clinic/Center: Mental Health (Including Community Mental Health Center)

AID FCC Pearl
3512 Pearl St
McHenry, IL 60050
Phone:(815) 242-1801
NPI:1932754447
Cultural Training Completed: No
Hours: [Mon, Tue, Wed, Thu, Fri] 08:00 AM - 08:00 PM
Accessibility: Details Pending (P, EB, IB, PA)

McHenry Office
5320 W Elm St
McHenry, IL 60050
Phone:(815) 200-8520
NPI:1619549052
Cultural Training Completed: No
Hours: [Mon, Tue, Wed, Thu, Fri] 08:00 AM - 05:00 PM
Accessibility: Details Pending (P, EB, IB, PA)

Pioneer Center for Human Services
3941 W Dayton St
McHenry, IL 60050
Phone:(815) 344-1230
NPI:1891828976
Website: https://www.pioneercenter.org/
Cultural Training Completed: No

IL

McHenry

Clinic/Center: Mental Health (Including Community Mental Health Center)

Pioneer Center for Human Services
Hours: [Mon, Tue, Wed, Thu, Fri, Sat, Sun] 12:00 AM - 11:59 PM
Accessibility: Details Pending (P, EB, IB, PA)

Pioneer Center for Human Services
4031 W Dayton St
McHenry, IL 60050
Phone:(815) 344-1230
NPI:1891828976
Website: https://www.pioneercenter.org/
Cultural Training Completed: No
Hours: [Mon, Tue, Wed, Thu, Fri] 08:00 AM - 05:00 PM
Accessibility: Details Pending (P, EB, IB, PA)

Pioneer Center for Human Services
4001 W Dayton St
McHenry, IL 60050
Phone:(815) 344-1230
NPI:1891828976
Website: https://www.pioneercenter.org/
Cultural Training Completed: No

IL

McHenry

Clinic/Center: Mental Health (Including Community Mental Health Center)

Pioneer Center for Human Services
Hours: [Mon, Tue, Wed, Thu, Fri, Sat, Sun] 12:00 AM - 11:59 PM
Other Language(s):Spanish,Polish
Accessibility: Details Pending (P, EB, IB, PA)

Clinic/Center: Methadone Clinic

Association for Individual Development
5342 W Elm St
McHenry, IL 60050
Phone:(847) 931-2340
NPI:1922543461
Website: https://themathersrecovery.com/
Cultural Training Completed: No
Hours: [Mon, Tue, Wed, Thu, Fri] 08:00 AM - 05:00 PM
Accessibility: Some Criteria Met (P, EB, IB, PA)

Clinic/Center: Occupational Medicine

OrthoIllinois
4119 W Shamrock Ln
McHenry, IL 60050
Phone:(815) 398-9491

IL

McHenry

Clinic/Center: Occupational Medicine

OrthoIllinois
NPI:1730136474
Cultural Training Completed: No
Hours: [Mon, Tue, Wed, Thu, Fri] 08:00 AM - 05:00 PM
Accessibility: Some Criteria Met (P, EB, IB, PA)

Federally Qualified Health Center (FQHC)

Greater Family Health
3901 Mercy Dr
McHenry, IL 60050
Phone:(844) 599-3700
NPI:1295014116
Website: http://www.greaterfamilyhealth.org/
Cultural Training Completed: No
Hours: [Mon, Tue, Wed, Thu] 08:00 AM - 07:30 PM, [Fri, Sat] 08:00 AM - 05:00 PM
Accessibility: Some Criteria Met (P, EB, IB, PA)

Greater Family Health
3901 Mercy Dr
McHenry, IL 60050
Phone:(844) 599-3700
NPI:1720142557
Website: http://www.gefcc.org
Cultural Training Completed: No

IL

McHenry

Federally Qualified Health Center (FQHC)

Greater Family Health
Hours: [Mon, Tue, Wed, Thu, Fri] 08:00 AM - 05:00 PM
Accessibility: Some Criteria Met (P, EB, IB, PA)

Greater Family Health
4309 W Medical Center Dr
Ste B305
McHenry, IL 60050
Phone:(815) 344-2250
NPI:1720142557
Website: http://www.gefcc.org
Cultural Training Completed: No
Hours: [Mon, Tue, Wed, Thu, Fri] 08:00 AM - 05:00 PM
Accessibility: Details Pending (P, EB, IB, PA)

Greater Family Health
3901 Mercy Dr
McHenry, IL 60050
Phone:(844) 599-3700
NPI:1720142557
Website: http://www.greaterfamilyhealth.org
Cultural Training Completed: No
Hours: [Mon, Tue, Wed, Thu, Fri] 08:00 AM - 05:00 PM
Accessibility: Some Criteria Met (P, EB, IB, PA)

IL

McHenry

Federally Qualified Health Center (FQHC)

Greater Family Health
3901 Mercy Dr
McHenry, IL 60050
Phone:(844) 599-3700
NPI:1285061879
Website: http://www.greaterfamilyhealth.org/
Cultural Training Completed: No
Hours: [Mon, Tue, Wed, Thu, Fri] 08:00 AM - 05:00 PM
Accessibility: Details Pending (P, EB, IB, PA)

Greater Family Health
3901 Mercy Dr
McHenry, IL 60050
Phone:(815) 363-9900
NPI:1417336264
Website: https://greaterfamilyhealth.org/
Cultural Training Completed: No
Hours: [Mon, Tue, Wed, Thu, Fri] 08:00 AM - 05:00 PM
Other Language(s):Spanish,English
Accessibility: Some Criteria Met (P, EB, IB, PA)

Greater Family Health
4309 W Medical Center Dr
Ste A200
McHenry, IL 60050

IL

McHenry

Federally Qualified Health Center (FQHC)

Greater Family Health
Phone:(815) 759-4323
NPI:1447381074
Website:
https://gefcc.org
Cultural Training Completed: No
Hours: [Mon, Tue, Wed, Thu, Fri] 08:00 AM - 05:00 PM
Accessibility: Details Pending (P, EB, IB, PA)

Free Standing Renal Dialysis Facility (Kidney)

Dialysis Care Center Mchenry Llc
612 S Il Route 31
Ste A
McHenry, IL 60050
Phone:(779) 704-6610
NPI:1457854655
Website:
https://dccdialysis.com
Cultural Training Completed: No
Hours: [Mon, Tue, Wed, Thu, Fri] 08:00 AM - 05:00 PM
Other Language(s):English
Accessibility: Details Pending (P, EB, IB, PA)

Fresenius Medical Care Mchenry
4312 W Elm St
McHenry, IL 60050
Phone:(815) 363-7254

IL

McHenry

Free Standing Renal Dialysis Facility (Kidney)

Fresenius Medical Care Mchenry
NPI:1760878656
Website:
https://www.freseniuskidneycare.com/
Cultural Training Completed: No
Hours: [Mon, Tue, Wed, Thu, Fri] 08:00 AM - 05:00 PM
Accessibility: Details Pending (P, EB, IB, PA)

Mchenry Dialysis Center Llc
4209 W Shamrock Ln
Unit A
McHenry, IL 60050
Phone:(815) 344-8512
NPI:1760749642
Website:
https://www.americanrenal.com
Cultural Training Completed: No
Hours: [Mon, Tue, Wed, Thu, Fri] 08:00 AM - 05:00 PM
Other Language(s):English
Accessibility: Details Pending (P, EB, IB, PA)

Multi-Specialty Group

Advocate Medical Group Advocate Clinic McHenry
3925 W Elm St

IL

McHenry

Multi-Specialty Group

Advocate Medical Group Advocate Clinic McHenry
McHenry, IL 60050
Phone:(800) 323-8622
NPI:1700824455
Website:
http://www.care.advocatehealth.com
Cultural Training Completed: No
Hours: [Mon, Tue, Wed, Thu, Fri] 08:00 AM - 05:00 PM
Accessibility: Some Criteria Met (P, EB, IB, PA)

Advocate Medical Group Mchenry Ridgeview Dr
633 Ridgeview Dr
McHenry, IL 60050
Phone:(815) 344-0621
NPI:1700824455
Website:
http://www.care.advocatehealth.com
Cultural Training Completed: No
Hours: [Mon, Tue, Wed, Thu, Fri] 08:00 AM - 05:00 PM
Other Language(s):English
Accessibility: Some Criteria Met (P, EB, IB, PA)

Centegra Physician Care
4309 W Medical Center Dr

IL

McHenry

Multi-Specialty Group

Centegra Physician Care
Ste A102
McHenry, IL 60050
Phone:(815) 338-6600
NPI:1700905205
Website:
http://www.nm.org
Cultural Training Completed: No
Hours: [Mon, Tue, Wed, Thu, Fri] 08:00 AM - 05:00 PM
Accessibility: Details Pending (P, EB, IB, PA)

Centegra Physician Care
4309 W Medical Center Dr
Ste B202
McHenry, IL 60050
Phone:(815) 356-2323
NPI:1700905205
Website:
http://www.nm.org
Cultural Training Completed: No
Hours: [Mon, Tue, Wed, Thu, Fri] 08:00 AM - 05:00 PM
Accessibility: Details Pending (P, EB, IB, PA)

Centegra Physician Care
4309 W Medical Center Dr
Ste B202
McHenry, IL 60050
Phone:(815) 344-3900

IL

McHenry

Multi-Specialty Group

Centegra Physician Care
NPI:1932650496
Website: https://www.amitahealth.org
Cultural Training Completed: No
Hours: [Mon, Tue, Wed, Thu, Fri] 08:00 AM - 05:00 PM
Accessibility: Details Pending (P, EB, IB, PA)

Mercy Health System Corporation
4314 W Crystal Lake Rd
McHenry, IL 60050
Phone:(815) 363-8866
NPI:1598718603
Website: https://mercyhealthsystem.org/
Cultural Training Completed: No
Hours: [Mon, Tue, Wed, Thu, Fri] 08:00 AM - 05:00 PM
Accessibility: Details Pending (P, EB, IB, PA)

Mercy McHenry Eye Center
406 Front St
Ste C
McHenry, IL 60050
Phone:(815) 363-2021
NPI:1598718603

IL

McHenry

Multi-Specialty Group

Mercy McHenry Eye Center
Website: https://mercyhealthsystem.org/
Cultural Training Completed: No
Hours: [Mon, Tue, Wed, Thu, Fri] 08:00 AM - 05:00 PM
Accessibility: Details Pending (P, EB, IB, PA)

Mercy McHenry Medical Center
3922 Mercy Dr
McHenry, IL 60050
Phone:(815) 578-2020
NPI:1598718603
Website: https://mercyhealthsystem.org/
Cultural Training Completed: No
Hours: [Mon, Tue, Wed, Thu, Fri] 08:00 AM - 05:00 PM
Accessibility: Details Pending (P, EB, IB, PA)

Mercy McHenry Medical Center
3922 Mercy Dr
Ste 101
McHenry, IL 60050
Phone:(815) 344-4499
NPI:1598718603
Website: https://mercyhealthsystem.org/

IL

McHenry

Multi-Specialty Group

Mercy McHenry Medical Center
Cultural Training Completed: No
Hours: [Mon, Tue, Wed, Thu, Fri] 08:00 AM - 05:00 PM
Accessibility: Some Criteria Met (P, EB, IB, PA)

Mercy McHenry Medical Center
3922 Mercy Dr
McHenry, IL 60050
Phone:(815) 578-2020
NPI:1598718603
Website: http://www.ssmhealth.com
Cultural Training Completed: No
Hours: [Mon, Tue, Wed, Thu, Fri] 08:00 AM - 05:00 PM
Other Language(s):English
Accessibility: Some Criteria Met (P, EB, IB, PA)

Mercyheatlh Whispering Point - McHenry
4314 W Crystal Lake Rd
Ste B
McHenry, IL 60050
Phone:(815) 363-8866
NPI:1598718603
Website: https://mercyhealthsystem.org/

IL

McHenry

Multi-Specialty Group

Mercyheatlh Whispering Point - McHenry
Cultural Training Completed: No
Hours: [Mon, Tue, Wed, Thu, Fri] 08:00 AM - 05:00 PM
Accessibility: Details Pending (P, EB, IB, PA)

Mercyheatlh Whispering Point - McHenry
4314 W Crystal Lake Rd
Ste C
McHenry, IL 60050
Phone:(815) 363-8866
NPI:1598718603
Website: https://mercyhealthsystem.org/
Cultural Training Completed: No
Hours: [Mon, Tue, Wed, Thu, Fri] 08:00 AM - 05:00 PM
Accessibility: Details Pending (P, EB, IB, PA)

Northwestern Medicine Regional Medical Group
4309 W Medical Center Dr
Ste A200
McHenry, IL 60050
Phone:(815) 759-8070
NPI:1700824455

IL

McHenry

Multi-Specialty Group

Northwestern Medicine Regional Medical Group
Website: http://www.care.advocatehealth.com
Cultural Training Completed: No
Hours: [Mon, Tue, Wed, Thu, Fri] 08:00 AM - 05:00 PM
Accessibility: Some Criteria Met (P, EB, IB, PA)

Physical Therapy (Rehabilitation)

Rush - Select Holdings LLC DBA Rush Physical Therapy
370 Bank Dr
McHenry, IL 60050
Phone:(815) 344-1919
NPI:1285589945
Cultural Training Completed: No
Hours: [Mon, Tue, Wed, Thu, Fri] 08:00 AM - 05:00 PM
Accessibility: Details Pending (P, EB, IB, PA)

Single Specialty Group

Affiliated Ear Nose & Throat Physicians
4309 W Medical Center Dr
Ste B100
McHenry, IL 60050
Phone:(815) 363-0400
NPI:1407944325

IL

McHenry

Single Specialty Group

Affiliated Ear Nose & Throat Physicians
Website: https://www.affentphysicians.com
Cultural Training Completed: No
Hours: [Mon, Tue, Wed, Thu, Fri] 08:00 AM - 05:00 PM
Accessibility: Some Criteria Met (P, EB, IB, PA)

GI Partners of Illinois, LLC
4309 W Medical Center Dr
Ste B100
McHenry, IL 60050
Phone:(815) 344-8585
NPI:1548613995
Website: http://www.care.advocatehealth.com
Cultural Training Completed: No
Hours: [Mon, Tue, Wed, Thu, Fri] 08:00 AM - 05:00 PM
Accessibility: Details Pending (P, EB, IB, PA)

McHenry Heart Institute
4309 W Medical Center Dr
Ste B201
McHenry, IL 60050
Phone:(224) 238-4160
NPI:1235365206

IL

McHenry

Single Specialty Group

McHenry Heart Institute
Website: https://care.advocatehealth.com
Cultural Training Completed: No
Hours: [Mon, Tue, Wed, Thu, Fri] 08:00 AM - 05:00 PM
Accessibility: Some Criteria Met (P, EB, IB, PA)

McHenry Heart Institute
5403 Bull Valley Rd
McHenry, IL 60050
Phone:(815) 479-8166
NPI:1235365206
Website: https://care.advocatehealth.com
Cultural Training Completed: No
Hours: [Mon, Tue, Wed, Thu, Fri] 08:00 AM - 05:00 PM
Accessibility: Some Criteria Met (P, EB, IB, PA)

Nitin Kher MD SC
661 Ridgeview Dr
McHenry, IL 60050
Phone:(815) 307-8075
NPI:1316192974
Website: https://pinnacleskin.com
Cultural Training Completed: No

IL

McHenry

Single Specialty Group

Nitin Kher MD SC
Hours: [Mon, Tue, Wed, Thu, Fri] 08:00 AM - 05:00 PM
Accessibility: Details Pending (P, EB, IB, PA)

Whispering Point Ophthalmology SC
4314 W Crystal Lake Rd
Ste B
McHenry, IL 60050
Phone:(815) 363-8866
NPI:1538369574
Cultural Training Completed: No
Hours: [Mon, Tue, Wed, Thu, Fri] 08:00 AM - 05:00 PM
Accessibility: Some Criteria Met (P, EB, IB, PA)

Richmond

Clinic/Center: Mental Health (Including Community Mental Health Center)

AID FCC Creekview
5615 Liberty St
Richmond, IL 60071
Phone:(815) 931-2340
NPI:1235752577
Cultural Training Completed: No
Hours: [Mon, Tue, Wed, Thu, Fri] 08:00 AM - 08:00 PM

IL

McHenry

Clinic/Center: Mental Health (Including Community Mental Health Center)

AID FCC Creekview
Accessibility: Details Pending (P, EB, IB, PA)

Multi-Specialty Group

Mercy Richmond Medical Center
9715 Prairie Rdg
Richmond, IL 60071
Phone:(815) 678-4528
NPI:1598718603
Website: https://mercyhealthsystem.org/
Cultural Training Completed: No
Hours: [Mon, Tue, Wed, Thu, Fri] 08:00 AM - 05:00 PM
Accessibility: Details Pending (P, EB, IB, PA)

Trout Valley

Clinic/Center: Mental Health (Including Community Mental Health Center)

Thriving Sparrow Crystal Lake Office
256 Stonegate Rd
Trout Valley, IL 60013
Phone:(815) 200-8520
NPI:1619549052
Cultural Training Completed: No

IL

McHenry

Clinic/Center: Mental Health (Including Community Mental Health Center)

Thriving Sparrow Crystal Lake Office
Hours: [Mon, Tue, Wed, Thu, Fri] 08:00 AM - 05:00 PM
Accessibility: Details Pending (P, EB, IB, PA)

Woodstock

Clinic/Center

Centegra Specialty Hospital - Woodstock
3701 Doty Rd
Woodstock, IL 60098
Phone:(815) 338-2500
NPI:1295757771
Website: https://sahchicago.org
Cultural Training Completed: No
Hours: [Mon, Tue, Wed, Thu, Fri] 08:00 AM - 05:00 PM
Accessibility: Details Pending (P, EB, IB, PA)

Clinic/Center: Adult Day Care

Independence Health and Therapy
2028 N Seminary Ave
Woodstock, IL 60098
Phone:(815) 338-3590
Cultural Training Completed: Yes

IL

McHenry

Clinic/Center: Adult Day Care

Independence Health and Therapy
Hours: [Mon, Tue, Wed, Thu, Fri] 08:30 AM - 05:00 PM
Other Language(s):Spanish
Accessibility: Details Pending (P, EB, IB, PA)

Clinic/Center: Community Health

The Thresholds
2023 N Seminary
Woodstock, IL 60098
Phone:(773) 572-5500
NPI:1710717285
Cultural Training Completed: No
Hours: [Mon, Tue, Wed, Thu, Fri] 08:00 AM - 05:00 PM
Accessibility: Details Pending (P, EB, IB, PA)

Clinic/Center: Mental Health (Including Community Mental Health Center)

AID Dean St.
1201 Dean St
Lowr Level
Woodstock, IL 60098
Phone:(815) 931-2340
NPI:1093338246
Website: https://www.aidcares.org

IL

McHenry

Clinic/Center: Mental Health (Including Community Mental Health Center)

AID Dean St.
Cultural Training Completed: No
Hours: [Mon, Tue, Wed, Thu, Fri] 08:00 AM - 08:00 PM
Accessibility: Details Pending (P, EB, IB, PA)

Association for Individual Development
1201 Dean St
Woodstock, IL 60098
Phone:(847) 931-2340
NPI:1093338246
Website: https://www.aidcares.org
Cultural Training Completed: No
Hours: [Mon, Tue, Wed, Thu, Fri] 08:00 AM - 05:00 PM
Accessibility: Details Pending (P, EB, IB, PA)

Aunt Martha's Woodstock Community Health Center
3703 Doty Rd
Unit 1
Woodstock, IL 60098
Phone:(877) 692-8686
NPI:1356987184
Cultural Training Completed: No

IL

McHenry

Clinic/Center: Mental Health (Including Community Mental Health Center)

Aunt Martha's Woodstock Community Health Center
Hours: Mon 08:00 AM - 05:00 PM, [Tue, Thu] 08:00 AM - 06:00 PM, Wed 08:00 AM - 07:00 PM, Fri 08:30 AM - 05:00 PM, Sat 09:00 AM - 02:00 PM
Accessibility: Some Criteria Met (P, EB, IB, PA)

Independence Health & Therapy
708 Washington St
Woodstock, IL 60098
Phone:(815) 338-1707
NPI:1376009753
Cultural Training Completed: No
Hours: [Mon, Tue, Wed, Thu, Fri] 09:00 AM - 05:00 PM
Accessibility: Details Pending (P, EB, IB, PA)

Independence Health and Therapy
2028 N Seminary Ave
Woodstock, IL 60098
Phone:(815) 338-3590
NPI:1598717597
Website: http://www.habilitative.org/

IL

McHenry

Clinic/Center: Mental Health (Including Community Mental Health Center)

Independence Health and Therapy
Cultural Training Completed: No
Hours: [Mon, Tue, Wed, Thu, Fri] 08:00 AM - 05:00 PM
Accessibility: Details Pending (P, EB, IB, PA)

Mathers Clinic LLC
715 W Judd St
Woodstock, IL 60098
Phone:(815) 444-9999
NPI:1316237530
Cultural Training Completed: No
Hours: [Mon, Tue, Wed, Thu, Fri] 08:00 AM - 05:00 PM
Accessibility: Details Pending (P, EB, IB, PA)

Pioneer Center For Human Services
14411 Kishwaukee Valley Rd
Woodstock, IL 60098
Phone:(815) 337-9032
NPI:1891828976
Website: https://www.pioneercenter.org/
Cultural Training Completed: No
Hours: [Mon, Tue, Wed, Thu, Fri] 08:00 AM - 05:00 PM

IL

McHenry

Clinic/Center: Mental Health (Including Community Mental Health Center)

Pioneer Center For Human Services
Accessibility: Details Pending (P, EB, IB, PA)

Pioneer Center for Human Services
725 N Madison St
Woodstock, IL 60098
Phone:(815) 344-1230
NPI:1891828976
Website: https://www.pioneercenter.org/
Cultural Training Completed: No
Hours: [Mon, Tue, Wed, Thu, Fri] 08:00 AM - 05:00 PM
Accessibility: Details Pending (P, EB, IB, PA)

Pioneer Center for Human Services
506 Clay St
Woodstock, IL 60098
Phone:(815) 344-1230
NPI:1891828976
Website: https://www.pioneercenter.org/
Cultural Training Completed: No
Hours: [Mon, Tue, Wed, Thu, Fri] 08:00 AM - 05:00 PM

IL

McHenry

Clinic/Center: Mental Health (Including Community Mental Health Center)

Pioneer Center for Human Services
Accessibility: Details Pending (P, EB, IB, PA)

Pioneer Center for Human Services
1422 Wheeler St
Woodstock, IL 60098
Phone:(815) 344-1230
NPI:1891828976
Website: https://www.pioneercenter.org/
Cultural Training Completed: No
Hours: [Mon, Tue, Wed, Thu, Fri] 08:00 AM - 05:00 PM
Accessibility: Details Pending (P, EB, IB, PA)

Pioneer Center for Human Services
503 Lawndale Ave
Woodstock, IL 60098
Phone:(815) 344-1230
NPI:1891828976
Website: https://www.pioneercenter.org/
Cultural Training Completed: No
Hours: [Mon, Tue, Wed, Thu, Fri] 08:00 AM - 05:00 PM

IL

McHenry

Clinic/Center: Mental Health (Including Community Mental Health Center)

Pioneer Center for Human Services
Accessibility: Details Pending (P, EB, IB, PA)

Pioneer Center for Human Services
480 W Jackson St
Woodstock, IL 60098
Phone:(815) 344-1230
NPI:1891828976
Website:
https://www.pioneercenter.org/
Cultural Training Completed: No
Hours: [Mon, Tue, Wed, Thu, Fri] 08:00 AM - 05:00 PM
Accessibility: Details Pending (P, EB, IB, PA)

Pioneer Center for Human Services Jefferson Street
101 S Jefferson St
Woodstock, IL 60098
Phone:(815) 338-7360
NPI:1891828976
Website:
https://www.pioneercenter.org/
Cultural Training Completed: No
Hours: [Mon, Tue, Wed, Thu, Fri] 08:00 AM - 05:00 PM

IL

McHenry

Clinic/Center: Mental Health (Including Community Mental Health Center)

Pioneer Center for Human Services Jefferson Street
Accessibility: Details Pending (P, EB, IB, PA)

The Thresholds
3909 Raycraft Rd
Woodstock, IL 60098
Phone:(773) 572-5500
NPI:1669488029
Website:
https://www.thresholds.org/
Cultural Training Completed: No
Hours: [Mon, Tue, Wed, Thu, Fri] 08:00 AM - 05:00 PM
Accessibility: Details Pending (P, EB, IB, PA)

Clinic/Center: Methadone Clinic

Mathers Community Mental Health Center LLC
715 W Judd St
Woodstock, IL 60098
Phone:(815) 444-9999
NPI:1922543461
Website:
https://themathersrecovery.com/
Cultural Training Completed: No

IL

McHenry

Clinic/Center: Methadone Clinic

Mathers Community Mental Health Center LLC
Hours: [Mon, Tue, Wed, Thu, Fri] 08:00 AM - 05:00 PM
Accessibility: Some Criteria Met (P, EB, IB, PA)

Clinic/Center: Rehabilitation, Substance Use Disorder

McHenry CCBHC
2030 N Seminary Ave
Woodstock, IL 60098
Phone:(773) 572-5500
NPI:1558074443
Cultural Training Completed: No
Hours: [Mon, Tue, Wed, Thu, Fri] 08:30 AM - 05:00 PM
Accessibility: Details Pending (P, EB, IB, PA)

Federally Qualified Health Center (FQHC)

Aunt Martha's Woodstock CHC
3703 Doty Rd
Unit 1
Woodstock, IL 60098
Phone:(877) 692-8686
NPI:1912452483
Website:
https://www.auntmarthas.org/
Cultural Training Completed: No

IL

McHenry

Federally Qualified Health Center (FQHC)

Aunt Martha's Woodstock CHC
Hours: [Mon, Tue, Wed, Thu, Fri] 08:00 AM - 05:00 PM
Accessibility: Some Criteria Met (P, EB, IB, PA)

Aunt Martha's Woodstock CHC
3703 Doty Rd
Unit 1 # Mob
Woodstock, IL 60098
Phone:(877) 692-8686
NPI:1912452483
Website:
https://www.auntmarthas.org/
Cultural Training Completed: No
Hours: [Mon, Tue, Wed, Thu, Fri] 08:00 AM - 05:00 PM
Accessibility: Details Pending (P, EB, IB, PA)

Centegra Physician Care
3707 Doty Rd
Ste G
Woodstock, IL 60098
Phone:(815) 338-6600
NPI:1700910981
Website:
https://www.vnahealth.com
Cultural Training Completed: No

IL

McHenry

Federally Qualified Health Center (FQHC)

Centegra Physician Care
Hours: [Mon, Tue, Wed, Thu, Fri] 08:00 AM - 05:00 PM
Other Language(s):Spanish,English
Accessibility: Details Pending (P, EB, IB, PA)

Greater Family Health
3707 Doty Rd
Ste B
Woodstock, IL 60098
Phone:(815) 356-2323
NPI:1447381074
Website: https://gefcc.org
Cultural Training Completed: No
Hours: [Mon, Tue, Wed, Thu, Fri] 08:00 AM - 05:00 PM
Accessibility: Details Pending (P, EB, IB, PA)

Multi-Specialty Group

Mercy Health System Corporation
2000 Lake Ave
Woodstock, IL 60098
Phone:(815) 337-7100
NPI:1598718603
Website: https://mercyhealthsystem.org/
Cultural Training Completed: No

IL

McHenry

Multi-Specialty Group

Mercy Health System Corporation
Hours: [Mon, Tue, Wed, Thu, Fri] 08:00 AM - 05:00 PM
Accessibility: Some Criteria Met (P, EB, IB, PA)

Mercy Woodstock Medical Center
200 Lake Avenue
Woodstock, IL 60098
Phone:(815) 337-7100
NPI:1598718603
Website: https://mercyhealthsystem.org/
Cultural Training Completed: No
Hours: [Mon, Tue, Wed, Thu, Fri] 08:00 AM - 05:00 PM
Accessibility: Details Pending (P, EB, IB, PA)

Mercy Woodstock Medical Center - Immediate Care
2000 Lake Ave
Woodstock, IL 60098
Phone:(815) 337-1544
NPI:1598718603
Website: http://www.ssmhealth.com
Cultural Training Completed: No
Hours: [Mon, Tue, Wed, Thu, Fri] 08:00 AM - 05:00 PM

IL

McHenry

Multi-Specialty Group

Mercy Woodstock Medical Center - Immediate Care
Other Language(s):English
Accessibility: Some Criteria Met (P, EB, IB, PA)

Single Specialty Group

Affiliated Ear Nose and Throat Physicians
2441 Lake Shore Dr
Woodstock, IL 60098
Phone:(815) 338-4600
NPI:1407944325
Website: https://www.affentphysicians.com
Cultural Training Completed: No
Hours: [Mon, Tue, Wed, Thu, Fri] 08:00 AM - 05:00 PM
Accessibility: Some Criteria Met (P, EB, IB, PA)

Will

Aurora

Multi-Specialty Group

Aurora-2211 S Eola Rd
2211 S Eola Rd
Aurora, IL 60503
Phone:(866) 389-2727
NPI:1356485809
Cultural Training Completed: No

IL

Will

Multi-Specialty Group

Aurora-2211 S Eola Rd
Hours: [Mon, Tue, Wed, Thu, Fri] 08:00 AM - 05:00 PM
Accessibility: Details Pending (P, EB, IB, PA)

Beecher

Multi-Specialty Group

Presence Healthcare Services
715 S Dixie Hwy
Beecher, IL 60401
Phone:(815) 936-3200
NPI:1356727127
Website: http://www.amitahealth.org
Cultural Training Completed: No
Hours: [Mon, Tue, Wed, Thu, Fri] 08:00 AM - 05:00 PM
Accessibility: Details Pending (P, EB, IB, PA)

Bolingbrook

Clinic/Center

Allergy Asthma and Sinus Centers
542 E Boughton Rd
Bolingbrook, IL 60440
Phone:(630) 942-5800
NPI:1730228610
Website: https://www.aascmed.com/

IL

Will

Clinic/Center

Allergy Asthma and Sinus Centers
Cultural Training Completed: No
Hours: [Mon, Tue, Wed, Thu, Fri] 08:00 AM - 05:00 PM
Accessibility: Some Criteria Met (P, EB, IB, PA)

Clinic/Center: Primary Care

Adventist Bolingbrook Hosp
686 W Boughton Rd
Bolingbrook, IL 60440
Phone:(630) 378-1234
NPI:1184801706
Website: https://www.bjcmedicalgroup.org
Cultural Training Completed: No
Hours: [Mon, Tue, Wed, Thu, Fri] 08:00 AM - 05:00 PM
Accessibility: Some Criteria Met (P, EB, IB, PA)

Joliet Pediatrics and Family Care
215 Remington Blvd
Ste K
Bolingbrook, IL 60440
Phone:(630) 378-1111
NPI:1619193760
Cultural Training Completed: No

IL

Will

Clinic/Center: Primary Care

Joliet Pediatrics and Family Care
Hours: [Mon, Tue, Wed, Thu, Fri] 08:00 AM - 05:00 PM
Accessibility: Details Pending (P, EB, IB, PA)

Clinic/Center: Urgent Care

Midwest Express Clinics Bolingbrook
157 E Boughton Rd
Bolingbrook, IL 60440
Phone:(630) 326-7981
NPI:1548692890
Website: http://www.midwestexpressclinic.com/
Cultural Training Completed: No
Hours: [Mon, Tue, Wed, Thu, Fri] 08:00 AM - 05:00 PM
Accessibility: Some Criteria Met (P, EB, IB, PA)

Pioneer Medical Group Ltd
148 S Bolingbrook Dr
Bolingbrook, IL 60440
Phone:(630) 914-5373
NPI:1871193698
Cultural Training Completed: No
Hours: [Mon, Tue, Wed, Thu, Fri] 08:00 AM - 05:00 PM

IL

Will

Clinic/Center: Urgent Care

Pioneer Medical Group Ltd
Accessibility: Details Pending (P, EB, IB, PA)

Federally Qualified Health Center (FQHC)

FemCare OBGYN
396 Remington Blvd
Ste 250
Bolingbrook, IL 60440
Phone:(630) 759-2966
NPI:1699701383
Website: http://www.achn.net
Cultural Training Completed: No
Hours: [Mon, Tue, Wed, Thu, Fri] 08:00 AM - 05:00 PM
Accessibility: Details Pending (P, EB, IB, PA)

VNA Health Care
396 Remington Blvd
Ste 230
Bolingbrook, IL 60440
Phone:(630) 394-8516
NPI:1811249972
Website: http://www.mcphd.net/
Cultural Training Completed: No
Hours: [Mon, Tue, Wed, Thu, Fri] 08:00 AM - 05:00 PM
Accessibility: Some Criteria Met (P, EB, IB, PA)

IL

Will

Federally Qualified Health Center (FQHC)

VNA Health Care
396 Remington Blvd
Ste 230
Bolingbrook, IL 60440
Phone:(630) 892-4355
NPI:1326522830
Website: https://www.vnahealth.com
Cultural Training Completed: No
Hours: Mon 08:00 AM - 08:00 PM, [Tue, Wed, Thu, Fri] 12:00 PM - 08:00 PM, [Sat, Sun] 12:00 PM - 04:00 PM
Other Language(s):English,Spanish
Accessibility: Details Pending (P, EB, IB, PA)

VNA Health Care
396 Remington Blvd
Ste 230
Bolingbrook, IL 60440
Phone:(630) 978-2532
NPI:1205188448
Website: https://www.vnahealth.com
Cultural Training Completed: No
Hours: Mon 08:00 AM - 08:00 PM, [Tue, Wed, Thu, Fri] 12:00 PM - 08:00 PM, [Sat, Sun] 12:00 PM - 04:00 PM

IL

Will

Federally Qualified Health Center (FQHC)

VNA Health Care
Other Language(s):Spanish,English
Accessibility: Details Pending (P, EB, IB, PA)

VNA Health Care
396 Remington Blvd
Ste 230
Bolingbrook, IL 60440
Phone:(630) 892-4355
NPI:1700910981
Website: https://www.vnahealth.com
Cultural Training Completed: No
Hours: [Mon, Tue, Wed, Thu, Fri] 08:00 AM - 05:00 PM
Other Language(s):Spanish,English
Accessibility: Details Pending (P, EB, IB, PA)

Vna Health Care
396 Remington Blvd
Ste 230
Bolingbrook, IL 60440
Phone:(630) 892-4355
NPI:1740533546
Website: https://www.vnahealth.com
Cultural Training Completed: No

IL

Will

Federally Qualified Health Center (FQHC)

Vna Health Care
Hours: [Mon, Tue, Wed, Thu, Fri] 08:00 AM - 05:00 PM
Accessibility: Some Criteria Met (P, EB, IB, PA)

Vna Health Care
396 Remington Blvd
Bolingbrook, IL 60440
Phone:(630) 892-4355
NPI:1811249972
Website: http://www.mcphd.net/
Cultural Training Completed: No
Hours: [Mon, Tue, Wed, Thu, Fri] 08:00 AM - 05:00 PM
Accessibility: Some Criteria Met (P, EB, IB, PA)

Will County Community Health Center
323 Quadrangle Dr
Bolingbrook, IL 60440
Phone:(815) 727-8670
NPI:1902811714
Website: http://www.willcountyhealth.org/
Cultural Training Completed: No
Hours: [Mon, Tue, Wed, Thu, Fri] 08:00 AM - 05:00 PM
Other Language(s):English

IL

Will

Federally Qualified Health Center (FQHC)

Will County Community Health Center
Accessibility: Details Pending (P, EB, IB, PA)

Will County Community Health Center
323 Quadrangle Dr
Ste 335
Bolingbrook, IL 60440
Phone:(815) 727-8670
NPI:1902811714
Website: http://www.willcountyhealth.org/
Cultural Training Completed: No
Hours: [Mon, Tue, Wed, Thu, Fri] 08:00 AM - 05:00 PM
Other Language(s):English
Accessibility: Some Criteria Met (P, EB, IB, PA)

Will County Community Health Ctr North
391 Quadrangle Dr
Bolingbrook, IL 60440
Phone:(630) 679-7026
NPI:1902811714
Website: http://www.willcountyhealth.org/
Cultural Training Completed: No

IL

Will

Federally Qualified Health Center (FQHC)

Will County Community Health Ctr North
Hours: [Mon, Tue, Wed, Thu, Fri] 08:00 AM - 05:00 PM
Accessibility: Details Pending (P, EB, IB, PA)

Will County Community Health-School Based Center
350 Blair Ln
Bolingbrook, IL 60440
Phone:(630) 679-3844
NPI:1902811714
Website: http://www.willcountyhealth.org/
Cultural Training Completed: No
Hours: [Mon, Tue, Wed, Thu, Fri] 08:00 AM - 05:00 PM
Accessibility: Details Pending (P, EB, IB, PA)

Free Standing Renal Dialysis Facility (Kidney)

Bolingbrook Dialysis Center
329 Remington Blvd
Ste 110
Bolingbrook, IL 60440
Phone:(630) 759-1395
NPI:1588779326
Website: https://www.freseniuskidneycare.com/

IL

Will

Free Standing Renal Dialysis Facility (Kidney)

Bolingbrook Dialysis Center
Cultural Training Completed: No
Hours: [Mon, Tue, Wed, Thu, Fri, Sat] 03:00 AM - 08:30 PM
Other Language(s):English
Accessibility: Details Pending (P, EB, IB, PA)

U.S. Renal Care Bolingbrook
396 Remington Blvd
Bolingbrook, IL 60440
Phone:(630) 759-1943
NPI:1497015390
Website: https://www.usrenalcare.com
Cultural Training Completed: No
Hours: [Mon, Tue, Wed, Thu, Fri] 08:00 AM - 05:00 PM
Accessibility: Details Pending (P, EB, IB, PA)

Multi-Specialty Group

AHP Specialty Care NFP
420 South Schmidt Road
Suite 230
Bolingbrook, IL 60440
Phone:(630) 312-2000
NPI:1619334406

IL

Will

Multi-Specialty Group

AHP Specialty Care NFP
Cultural Training Completed: No
Hours: [Mon, Tue, Wed, Thu, Fri] 08:00 AM - 05:00 PM
Accessibility: Details Pending (P, EB, IB, PA)

AMG at WAG Bolingbrook LIL
101 Lily Cache Ln
Bolingbrook, IL 60440
Phone:(800) 323-8622
NPI:1700824455
Website: http://www.care.advocatehealth.com
Cultural Training Completed: No
Hours: [Mon, Tue, Wed, Thu, Fri] 08:00 AM - 05:00 PM
Accessibility: Some Criteria Met (P, EB, IB, PA)

Adventist Health Partners
396 Remington Blvd
Ste 230
Bolingbrook, IL 60440
Phone:(630) 892-4355
NPI:1932650496
Website: https://www.amitahealth.org
Cultural Training Completed: No

IL

Will

Multi-Specialty Group

Adventist Health Partners
Hours: [Mon, Tue, Wed, Thu, Fri] 08:00 AM - 05:00 PM
Accessibility: Details Pending (P, EB, IB, PA)

Adventist Health Partners, Inc
396 Remington Blvd
Ste 131
Bolingbrook, IL 60440
Phone:(630) 759-1248
NPI:1932650496
Website: https://www.amitahealth.org
Cultural Training Completed: No
Hours: [Mon, Tue, Wed, Thu, Fri] 08:00 AM - 05:00 PM
Accessibility: Some Criteria Met (P, EB, IB, PA)

Adventist Health Partners, Inc
396 Remington Blvd
Ste 240
Bolingbrook, IL 60440
Phone:(630) 789-3110
NPI:1932650496
Website: https://www.amitahealth.org
Cultural Training Completed: No
Hours: [Mon, Tue, Wed, Thu, Fri] 08:00 AM - 05:00 PM

IL

Will

Multi-Specialty Group

Adventist Health Partners, Inc
Other Language(s):English
Accessibility: Some Criteria Met (P, EB, IB, PA)

Adventist Health Partners, Inc
500 Remington Blvd
Bolingbrook, IL 60440
Phone:(630) 856-3075
NPI:1366624256
Cultural Training Completed: No
Hours: [Mon, Tue, Wed, Thu, Fri] 08:00 AM - 05:00 PM
Accessibility: Details Pending (P, EB, IB, PA)

Advocate Medical Group
181 Fernwood Dr
Bolingbrook, IL 60440
Phone:(630) 759-9191
NPI:1700824455
Website: http://www.care.advocatehealth.com
Cultural Training Completed: No
Hours: [Mon, Tue] 08:00 AM - 05:00 PM, Wed 07:00 AM - 04:00 PM, Thu 09:00 AM - 06:00 PM, Fri 09:00 AM - 05:00 PM, Sat 08:00 AM - 12:00 PM

IL

Will

Multi-Specialty Group

Advocate Medical Group
Accessibility: Some Criteria Met (P, EB, IB, PA)

Advocate Medical Group - Naperville - Cardiology
130 N Weber Rd
Bolingbrook, IL 60440
Phone:(630) 527-2730
NPI:1700824455
Website: http://www.care.advocatehealth.com
Cultural Training Completed: No
Hours: [Mon, Tue, Wed, Thu, Fri] 08:00 AM - 05:00 PM
Other Language(s):English
Accessibility: Details Pending (P, EB, IB, PA)

Midwest Bone and Joint Specialists
396 Remington Blvd
Ste 130
Bolingbrook, IL 60440
Phone:(630) 759-1248
NPI:1932650496
Website: https://www.amitahealth.org
Cultural Training Completed: No
Hours: [Mon, Tue, Wed, Thu, Fri] 08:00 AM - 05:00 PM

IL

Will

Multi-Specialty Group

Midwest Bone and Joint Specialists
Other Language(s):English
Accessibility: Details Pending (P, EB, IB, PA)

Presence Healthcare Services
500 Remington Blvd
Bolingbrook, IL 60440
Phone:(630) 312-5000
NPI:1356727127
Website: http://www.amitahealth.org
Cultural Training Completed: No
Hours: [Mon, Tue, Wed, Thu, Fri] 08:00 AM - 05:00 PM
Other Language(s):English
Accessibility: Details Pending (P, EB, IB, PA)

UChicago Medicine AHMG Audiology Bolingbrook
396 Remington Blvd
Ste 380
Bolingbrook, IL 60440
Phone:(224) 273-4000
NPI:1932650496
Website: https://www.amitahealth.org
Cultural Training Completed: No

IL

Will

Multi-Specialty Group

UChicago Medicine AHMG Audiology Bolingbrook
Hours: [Mon, Tue, Wed, Thu, Fri] 08:00 AM - 05:00 PM
Accessibility: Some Criteria Met (P, EB, IB, PA)

UChicago Medicine AdventHealth Bolingbrook
500 Remington Blvd
Bolingbrook, IL 60440
Phone:(888) 824-0200
NPI:1821048786
Website: http://www.uchicagomedicine.org/
Cultural Training Completed: No
Hours: [Mon, Tue, Wed, Thu, Fri] 08:00 AM - 05:00 PM
Accessibility: Details Pending (P, EB, IB, PA)

UChicago Medicine AdventHealth Bolingbrook General Surgery
396 Remington Blvd
Bolingbrook, IL 60440
Phone:(224) 273-4000
NPI:1932650496
Website: https://www.amitahealth.org
Cultural Training Completed: No

IL

Will

Multi-Specialty Group

UChicago Medicine AdventHealth Bolingbrook General Surgery
Hours: [Mon, Tue, Wed, Thu, Fri] 08:00 AM - 05:00 PM
Accessibility: Some Criteria Met (P, EB, IB, PA)

UChicago Medicine AdventHealth Bolingbrook Hospital
396 Remington Blvd
Ste 380
Bolingbrook, IL 60440
Phone:(630) 856-8640
NPI:1932650496
Cultural Training Completed: No
Hours: [Mon, Tue, Wed, Thu, Fri] 08:00 AM - 05:00 PM
Accessibility: Some Criteria Met (P, EB, IB, PA)

UChicago Medicine AdventHealth Bolingbrook Hospital
500 Remington Blvd
Bolingbrook, IL 60440
Phone:(630) 312-4505
NPI:1932650496
Cultural Training Completed: No
Hours: [Mon, Tue, Wed, Thu, Fri] 08:00 AM - 05:00 PM
Accessibility: Some Criteria Met (P, EB, IB, PA)

IL

Will

Multi-Specialty Group

UChicago Medicine AdventHealth Bolingbrook Primary Care
329 Remington Blvd
Bolingbrook, IL 60440
Phone:(630) 759-4800
NPI:1932650496
Cultural Training Completed: No
Hours: [Mon, Tue, Wed, Thu, Fri] 08:00 AM - 05:00 PM
Accessibility: Details Pending (P, EB, IB, PA)

UChicago Medicine AdventHealth Bolingbrook Primary Care
396 Remington Blvd
Fl 4
Bolingbrook, IL 60440
Phone:(630) 856-8620
NPI:1932650496
Website: https://www.amitahealth.org
Cultural Training Completed: No
Hours: [Mon, Tue, Wed, Thu, Fri] 08:00 AM - 05:00 PM
Accessibility: Some Criteria Met (P, EB, IB, PA)

UChicago Medicine AdventHealth Bolingbrook Rheumatology
500 Remington Blvd

IL

Will

Multi-Specialty Group

UChicago Medicine AdventHealth Bolingbrook Rheumatology
Bolingbrook, IL 60440
Phone:(630) 312-5500
NPI:1932650496
Website: https://www.amitahealth.org
Cultural Training Completed: No
Hours: [Mon, Tue, Wed, Thu, Fri] 08:00 AM - 05:00 PM
Accessibility: Some Criteria Met (P, EB, IB, PA)

UChicago Medicine AdventHealth Bolingbrook Urology
396 Remington Blvd
Ste 310
Bolingbrook, IL 60440
Phone:(630) 226-1436
NPI:1932650496
Website: https://www.amitahealth.org
Cultural Training Completed: No
Hours: [Mon, Tue, Wed, Thu, Fri] 08:00 AM - 05:00 PM
Accessibility: Some Criteria Met (P, EB, IB, PA)

IL

Will

Multi-Specialty Group

UChicago Medicine AdventHealth Bolingbrook Vascular Surgery
396 Remington Blvd
Ste 300
Bolingbrook, IL 60440
Phone:(224) 273-4000
NPI:1932650496
Website: https://www.amitahealth.org
Cultural Training Completed: No
Hours: [Mon, Tue, Wed, Thu, Fri] 08:00 AM - 05:00 PM
Accessibility: Some Criteria Met (P, EB, IB, PA)

UChicago Medicine AdventHealth Hinsdale Maternal and Fetal Medicine
396 Remington Blvd
Ste 231
Bolingbrook, IL 60440
Phone:(630) 856-2218
NPI:1932650496
Website: https://www.amitahealth.org
Cultural Training Completed: No
Hours: [Mon, Tue, Wed, Thu, Fri] 08:00 AM - 05:00 PM
Accessibility: Some Criteria Met (P, EB, IB, PA)

IL

Will

Multi-Specialty Group

UChicago Medicine AdventHealth Medical Group
420 N Schmidt Rd
Ste 230
Bolingbrook, IL 60440
Phone:(630) 312-5500
NPI:1932650496
Website: https://www.amitahealth.org
Cultural Training Completed: No
Hours: [Mon, Tue, Wed, Thu, Fri] 08:00 AM - 05:00 PM
Accessibility: Details Pending (P, EB, IB, PA)

UChicago Medicine AdventHealth Medical Group
500 Remington Blvd
Ste 2210
Bolingbrook, IL 60440
Phone:(630) 312-5500
NPI:1932650496
Website: https://www.amitahealth.org
Cultural Training Completed: No
Hours: [Mon, Tue, Wed, Thu, Fri] 08:00 AM - 05:00 PM
Accessibility: Details Pending (P, EB, IB, PA)

IL

Will

Multi-Specialty Group

UChicago Medicine AdventHealth Medical Group
550 E Boughton Rd
Ste 265
Bolingbrook, IL 60440
Phone:(630) 739-2878
NPI:1932650496
Website:
https://www.amitahealth.org
Cultural Training Completed: No
Hours: [Mon, Tue, Wed, Thu, Fri] 08:00 AM - 05:00 PM
Accessibility: Details Pending (P, EB, IB, PA)

UChicago Medicine AdventHealth Medical Group
329 Remington Blvd
Ste 200
Bolingbrook, IL 60440
Phone:(630) 759-4800
NPI:1932650496
Website:
https://www.amitahealth.org
Cultural Training Completed: No
Hours: [Mon, Tue, Wed, Thu, Fri] 08:00 AM - 05:00 PM
Accessibility: Some Criteria Met (P, EB, IB, PA)

IL

Will

Multi-Specialty Group

UChicago Medicine AdventHealth Woodridge Gastroenterology
396 Remington Blvd
Ste 260
Bolingbrook, IL 60440
Phone:(630) 312-2590
NPI:1932650496
Website:
https://www.amitahealth.org
Cultural Training Completed: No
Hours: [Mon, Tue, Wed, Thu, Fri] 08:00 AM - 05:00 PM
Accessibility: Some Criteria Met (P, EB, IB, PA)

York Ent Surgical Consultants
215 Remington Blvd
Ste L
Bolingbrook, IL 60440
Phone:(630) 759-0065
NPI:1932650496
Website:
https://www.amitahealth.org
Cultural Training Completed: No
Hours: [Mon, Tue, Wed, Thu, Fri] 08:00 AM - 05:00 PM
Accessibility: Details Pending (P, EB, IB, PA)

IL

Will

Radiology: Diagnostic Radiology

Molecular Imaging of Bolingbrook
215 Remington Blvd
Ste J
Bolingbrook, IL 60440
Phone:(630) 771-9950
NPI:1306138920
Website:
https://www.molecularscans.com/
Cultural Training Completed: No
Hours: [Mon, Tue, Wed, Thu, Fri] 08:00 AM - 05:00 PM, Sat 09:00 AM - 12:00 PM
Accessibility: Some Criteria Met (P, EB, IB, PA)

Single Specialty Group

Boling Primary Care
235 Remington Blvd
Bolingbrook, IL 60440
Phone:(630) 861-6800
NPI:1295953842
Website:
https://www.amitahealth.org
Cultural Training Completed: No
Hours: [Mon, Tue, Wed, Thu, Fri] 08:00 AM - 05:00 PM
Accessibility: Details Pending (P, EB, IB, PA)

Forefront Dermatology SC - Premier Dermatology
550 E Boughton Rd

IL

Will

Single Specialty Group

Forefront Dermatology SC - Premier Dermatology
Ste 170
Bolingbrook, IL 60440
Phone:(630) 739-3376
NPI:1053783308
Website:
https://forefrontdermatology.com/
Cultural Training Completed: No
Hours: [Mon, Thu] 08:00 AM - 03:00 PM, [Tue, Fri] 08:00 AM - 01:00 PM
Accessibility: Some Criteria Met (P, EB, IB, PA)

Pediatric Health Associates
260 S Schmidt Rd
Ste D
Bolingbrook, IL 60440
Phone:(815) 609-2300
NPI:1538265855
Website:
https://pedhealth.net
Cultural Training Completed: No
Hours: [Mon, Tue, Wed, Thu, Fri] 08:00 AM - 05:00 PM
Accessibility: Details Pending (P, EB, IB, PA)

IL

Will

Braidwood

Clinic/Center

Braidwood Healthcare Center
389 E Main St
Braidwood, IL 60408
Phone:(815) 458-2532
NPI:1376658658
Website: http://www.morrishospital.org/
Cultural Training Completed: No
Hours: [Mon, Tue, Wed, Thu, Fri] 08:00 AM - 05:00 PM
Other Language(s):English
Accessibility: Details Pending (P, EB, IB, PA)

Clinic/Center: Health Service

Braidwood HealthCare Center
389 E Main St
Braidwood, IL 60408
Phone:(815) 458-2532
NPI:1275648511
Website: https://www.morrishospital.org/
Cultural Training Completed: No
Hours: [Mon, Wed, Thu] 08:30 AM - 05:00 PM, Tue 08:30 AM - 07:00 PM, Fri 08:30 AM - 04:00 PM

IL

Will

Clinic/Center: Health Service

Braidwood HealthCare Center
Other Language(s):American Sign Language
Accessibility: Some Criteria Met (P, EB, IB, PA)

Braidwood HealthCare Center
389 E Main St
Braidwood, IL 60408
Phone:(815) 458-2532
NPI:1275648511
Website: https://www.morrishospital.org/
Cultural Training Completed: No
Hours: [Mon, Wed, Fri] 08:00 AM - 05:00 PM, Tue 08:00 AM - 07:00 PM, Thu 08:30 AM - 05:00 PM
Other Language(s):English
Accessibility: Some Criteria Met (P, EB, IB, PA)

Multi-Specialty Group

Braidwood Healthcare Center of Morris Hospital
389 E Main St
Braidwood, IL 60408
Phone:(815) 458-2532
NPI:1376658658
Website: http://www.morrishospital.org/

IL

Will

Multi-Specialty Group

Braidwood Healthcare Center of Morris Hospital
Cultural Training Completed: No
Hours: [Mon, Tue, Wed, Thu, Fri] 08:00 AM - 05:00 PM
Accessibility: Details Pending (P, EB, IB, PA)

Channahon

Clinic/Center

Braidwood Healthcare Center
25259 S Reed St
Channahon, IL 60410
Phone:(815) 467-0555
NPI:1376658658
Website: http://www.morrishospital.org/
Cultural Training Completed: No
Hours: [Mon, Tue, Wed, Thu, Fri] 08:00 AM - 05:00 PM
Other Language(s):English
Accessibility: Details Pending (P, EB, IB, PA)

Clinic/Center: Health Service

Channahon Healthcare Center
25259 S Reed St
Channahon, IL 60410
Phone:(618) 998-7000
NPI:1275648511

IL

Will

Clinic/Center: Health Service

Channahon Healthcare Center
Website: https://www.morrishospital.org/
Cultural Training Completed: No
Hours: [Mon, Tue, Wed, Thu, Fri] 08:00 AM - 05:00 PM
Accessibility: Details Pending (P, EB, IB, PA)

Channahon Healthcare Center
25259 S Reed St
Channahon, IL 60410
Phone:(815) 467-0555
NPI:1275648511
Website: https://www.morrishospital.org/
Cultural Training Completed: No
Hours: [Mon, Tue, Wed, Thu, Fri] 08:00 AM - 05:00 PM
Other Language(s):English
Accessibility: Some Criteria Met (P, EB, IB, PA)

Multi-Specialty Group

Minooka Healthcare Center
27240 W Saxony Dr
Ste 201
Channahon, IL 60410
Phone:(815) 467-1518
NPI:1376658658

IL

Will

Multi-Specialty Group

Minooka Healthcare Center
Website:
http://www.morrishospital.org/
Cultural Training Completed: No
Hours: [Mon, Tue, Wed, Thu, Fri] 08:00 AM - 05:00 PM
Accessibility: Details Pending (P, EB, IB, PA)

Morris Hospital Allergy Specialists - Ridge Road
27240 W Saxony Dr
Ste 203
Channahon, IL 60410
Phone:(815) 942-9299
NPI:1376658658
Website:
http://www.morrishospital.org/
Cultural Training Completed: No
Hours: [Mon, Tue, Wed, Thu, Fri] 08:00 AM - 05:00 PM
Accessibility: Details Pending (P, EB, IB, PA)

Morris Hospital Obstetrics & Gynecology Specialists
27240 W Saxony Dr
Ste 202
Channahon, IL 60410
Phone:(815) 521-4600
NPI:1376658658

IL

Will

Multi-Specialty Group

Morris Hospital Obstetrics & Gynecology Specialists
Website:
http://www.morrishospital.org/
Cultural Training Completed: No
Hours: [Mon, Tue, Wed, Thu, Fri] 08:00 AM - 05:00 PM
Accessibility: Some Criteria Met (I P, I EB, I IB, I PA)

Crest Hill

Clinic/Center

Allergy & Asthma Center, Inc.
2228 Weber Rd
Crest Hill, IL 60403
Phone:(815) 729-9900
NPI:1730228610
Website:
https://www.aascmed.com/
Cultural Training Completed: No
Hours: [Mon, Tue, Wed, Thu, Fri] 08:00 AM - 05:00 PM
Accessibility: Details Pending (P, EB, IB, PA)

Clinic/Center: Adult Day Care

Cornerstone Services-Chaney Ct
670 Chaney Ct
Ste 672
Crest Hill, IL 60403

IL

Will

Clinic/Center: Adult Day Care

Cornerstone Services-Chaney Ct
Phone:(815) 727-6667
NPI:1912175159
Website:
https://willcountyhealth.org/
Cultural Training Completed: No
Hours: [Mon, Tue, Wed, Thu, Fri] 08:00 AM - 05:00 PM
Accessibility: Details Pending (P, EB, IB, PA)

Clinic/Center: Primary Care

Elemental Care - Health & Wellness Center, Llc
20660 Caton Farm Rd
Unit F
Crest Hill, IL 60403
Phone:(815) 714-5430
NPI:1568908739
Website:
www.elementalcare.clinic
Cultural Training Completed: No
Hours: [Mon, Tue, Wed, Thu, Fri] 08:00 AM - 05:00 PM
Other Language(s):English
Accessibility: Some Criteria Met (I P, I EB, I IB, I PA)

IL

Will

Multi-Specialty Group

Alvi Medical Services SC
2206 Weber Rd
Crest Hill, IL 60403
Phone:(815) 725-9920
NPI:1932216819
Website:
https://www.amitahealth.org
Cultural Training Completed: No
Hours: [Mon, Tue, Wed, Thu, Fri] 08:00 AM - 05:00 PM
Accessibility: Details Pending (P, EB, IB, PA)

Presence Healthcare Services
16151 Weber Rd
Crest Hill, IL 60403
Phone:(815) 773-7827
NPI:1356727127
Website:
http://www.amitahealth.org
Cultural Training Completed: No
Hours: [Mon, Tue, Wed, Thu, Fri] 08:00 AM - 05:00 PM
Accessibility: Details Pending (P, EB, IB, PA)

Provena Medical Group - Senior Health Center
16151 Weber Rd
Ste 101
Crest Hill, IL 60403
Phone:(815) 773-7827

IL

Will

Multi-Specialty Group

Provena Medical Group - Senior Health Center
NPI:1932216819
Website: https://www.amitahealth.org
Cultural Training Completed: No
Hours: [Mon, Tue, Wed, Thu, Fri] 08:00 AM - 05:00 PM
Other Language(s):English
Accessibility: Details Pending (P, EB, IB, PA)

Single Specialty Group

Aim Psychological Services
2233 Theodore St
Ste 4
Crest Hill, IL 60403
Phone:(815) 931-3131
NPI:1457658700
Cultural Training Completed: Yes
Hours: [Mon, Tue, Wed, Thu, Fri] 09:00 AM - 05:00 PM
Accessibility: Details Pending (P, EB, IB, PA)

Northeast Endocrinology Consultants
2222 Weber Rd
Crest Hill, IL 60403
Phone:(815) 741-9719
NPI:1982901211

IL

Will

Single Specialty Group

Northeast Endocrinology Consultants
Cultural Training Completed: No
Hours: [Mon, Tue, Wed, Thu, Fri] 08:00 AM - 05:00 PM
Other Language(s):English
Accessibility: Some Criteria Met (P, EB, IB, PA)

Premier Dermatology
2051 Plainfield Rd
Crest Hill, IL 60403
Phone:(815) 741-4343
NPI:1053783308
Website: https://forefrontdermatology.com/
Cultural Training Completed: No
Hours: [Mon, Tue, Wed, Thu, Fri] 08:00 AM - 05:00 PM
Other Language(s):English
Accessibility: Details Pending (P, EB, IB, PA)

Crete

Clinic/Center: Adult Mental Health

Milestones Counseling Center LLC
534 1st St
Ste A
Crete, IL 60417
Phone:(708) 880-7747

IL

Will

Clinic/Center: Adult Mental Health

Milestones Counseling Center LLC
NPI:1548862196
Cultural Training Completed: Yes
Hours: [Mon, Tue, Wed, Thu, Fri] 09:00 AM - 05:00 PM
Accessibility: Details Pending (P, EB, IB, PA)

Multi-Specialty Group

Physicals Plus
575 W Exchange St
Crete, IL 60417
Phone:(708) 607-2503
NPI:1700824455
Website: http://www.care.advocatehealth.com
Cultural Training Completed: No
Hours: [Mon, Tue, Wed, Thu, Fri] 08:00 AM - 05:00 PM
Other Language(s):English
Accessibility: Details Pending (P, EB, IB, PA)

Physical Therapy (Rehabilitation)

Cortlyn Therapy, PC
2681 Route 394
Crete, IL 60417
Phone:(630) 413-5800
NPI:1235725730
Cultural Training Completed: No

IL

Will

Physical Therapy (Rehabilitation)

Cortlyn Therapy, PC
Hours: [Mon, Tue, Wed, Thu, Fri] 08:00 AM - 05:00 PM
Accessibility: Some Criteria Met (P, EB, IB, PA)

Cortlyn Therapy, PC
2681 Route 394
Crete, IL 60417
Phone:(630) 413-5801
NPI:1235725730
Cultural Training Completed: No
Hours: [Mon, Tue, Wed, Thu, Fri] 09:00 AM - 04:30 PM
Accessibility: Details Pending (P, EB, IB, PA)

Frankfort

Clinic/Center: Mental Health (Including Community Mental Health Center)

Rosecrance INC
20635 Abbey Woods Ct N
Ste 310
Frankfort, IL 60423
Phone:(815) 391-1000
NPI:1518704964
Cultural Training Completed: No
Hours: [Mon, Tue, Wed, Thu, Fri] 08:00 AM - 05:00 PM

IL

Will

Clinic/Center: Mental Health (Including Community Mental Health Center)

Rosecrance INC
Accessibility: Some Criteria Met (P, EB, IB, PA)

Rosecrance Inc.
20635 Abbey Woods Ct N
Ste 310
Frankfort, IL 60423
Phone:(888) 928-0144
NPI:1770734352
Website: https://rosecrance.org/
Cultural Training Completed: No
Hours: [Mon, Tue, Wed, Thu, Fri] 08:00 AM - 05:00 PM
Other Language(s):Spanish
Accessibility: Some Criteria Met (P, EB, IB, PA)

Clinic/Center: Primary Care

Friendly Family Medical Care Inc
640 Bankview Dr
Ste 2
Frankfort, IL 60423
Phone:(815) 464-0081
NPI:1356592828
Website: http://friendlyfamilymedicalcare.com
Cultural Training Completed: No

IL

Will

Clinic/Center: Primary Care

Friendly Family Medical Care Inc
Hours: [Mon, Tue, Wed, Thu, Fri] 08:00 AM - 05:00 PM
Accessibility: Details Pending (P, EB, IB, PA)

Clinic/Center: Urgent Care

PHYSICIANS IMMEDIATE CARE CHICAGO P
21035 N Lagrange Rd
Frankfort, IL 60423
Phone:(815) 534-1026
NPI:1205814118
Cultural Training Completed: No
Hours: [Mon, Tue, Wed, Thu, Fri, Sat, Sun] 08:00 AM - 05:00 PM
Accessibility: Some Criteria Met (P, EB, IB, PA)

Physicians Immediate Care
21035 S La Grange Rd
Frankfort, IL 60423
Phone:(815) 534-1026
NPI:1205814118
Cultural Training Completed: No
Hours: [Mon, Tue, Wed, Thu, Fri] 08:00 AM - 08:00 PM, [Sat, Sun] 08:00 AM - 04:00 PM
Accessibility: Some Criteria Met (P, EB, IB, PA)

IL

Will

Federally Qualified Health Center (FQHC)

Wellgroup Health Partners LLC
10043 W Lincoln Hwy
Frankfort, IL 60423
Phone:(312) 526-2200
NPI:1366514887
Website: https://www.achn.net
Cultural Training Completed: No
Hours: [Mon, Tue, Wed, Thu, Fri] 08:00 AM - 05:00 PM
Other Language(s):Spanish,American Sign Language,English
Accessibility: Details Pending (P, EB, IB, PA)

Wellgroup Health Partners LLC
10043 W Lincoln Hwy
Frankfort, IL 60423
Phone:(708) 560-0100
NPI:1699701383
Website: http://www.achn.net
Cultural Training Completed: No
Hours: [Mon, Tue, Wed, Thu, Fri] 08:00 AM - 05:00 PM
Other Language(s):Russian,Polish,Portuguese,American Sign Language,Spanish,English

IL

Will

Federally Qualified Health Center (FQHC)

Wellgroup Health Partners LLC
Accessibility: Details Pending (P, EB, IB, PA)

Free Standing Renal Dialysis Facility (Kidney)

Home Dialysis Services Frankfurt LLC
7777 W Lincoln Hwy
Frankfort, IL 60423
Phone:(708) 737-7202
NPI:1336522390
Cultural Training Completed: No
Hours: [Mon, Tue, Wed, Thu, Fri] 08:00 AM - 05:00 PM
Other Language(s):English
Accessibility: Details Pending (P, EB, IB, PA)

Multi-Specialty Group

Advocate Medical Group
21160 S Lagrange Rd
Frankfort, IL 60423
Phone:(815) 469-8806
NPI:1700824455
Website: http://www.care.advocatehealth.com
Cultural Training Completed: No
Hours: [Mon, Tue, Wed, Thu, Fri] 08:00 AM - 05:00 PM

IL

Will

Multi-Specialty Group

Advocate Medical Group
Accessibility: Details Pending (P, EB, IB, PA)

Advocate Medical Group Frankfort Family Medicine
21160 S La Grange Rd
Frankfort, IL 60423
Phone:(815) 469-8806
NPI:1700824455
Website: http://www.care.advocatehealth.com
Cultural Training Completed: No
Hours: [Mon, Tue, Wed, Thu, Fri] 08:00 AM - 05:00 PM
Accessibility: Details Pending (P, EB, IB, PA)

Pinnacle Dermatology SC
20646 Abbey Woods Ct N
Ste 104
Frankfort, IL 60423
Phone:(815) 744-8554
NPI:1861930984
Cultural Training Completed: No
Hours: [Mon, Tue, Wed, Thu, Fri] 08:00 AM - 05:00 PM
Accessibility: Some Criteria Met (P, EB, IB, PA)

IL

Will

Obstetrics & Gynecology (Pregnancy, Women's Health)

Advocate Medical Group Frankfort Family Medicine
21160 S La Grange Rd
Frankfort, IL 60423
Phone:(815) 469-8806
NPI:1700824455
Website: http://www.care.advocatehealth.com
Cultural Training Completed: No
Hours: [Mon, Tue, Wed, Thu, Fri] 08:00 AM - 05:00 PM
Accessibility: Details Pending (P, EB, IB, PA)

Pain Medicine

Midwest Anesthesia and Pain Specialists SC
10095 W Lincoln Hwy
Frankfort, IL 60423
Phone:(773) 482-5800
NPI:1558773754
Website: https://www.mwpain.com
Cultural Training Completed: No
Hours: [Mon, Tue, Wed, Thu, Fri] 09:00 AM - 05:00 PM
Accessibility: Some Criteria Met (P, EB, IB, PA)

IL

Will

Radiology: Diagnostic Radiology

Accelerated Open Mri & Imaging Ltd
9645 Lincolnway Ln
Frankfort, IL 60423
Phone:(815) 534-5411
NPI:1871868265
Website: http://www.acceleratedopenmri.com/
Cultural Training Completed: No
Hours: [Mon, Tue, Wed, Thu, Fri] 08:00 AM - 05:00 PM
Other Language(s):English
Accessibility: Details Pending (P, EB, IB, PA)

Single Specialty Group

Frankfort
10095 W Lincoln Hwy
Frankfort, IL 60423
Phone:(815) 806-0400
NPI:1558773754
Website: https://www.mwpain.com
Cultural Training Completed: No
Hours: [Mon, Tue, Wed, Thu, Fri] 08:00 AM - 05:00 PM
Accessibility: Some Criteria Met (P, EB, IB, PA)

GI Partners of Illinois, LLC
222 Colorado Ave
Frankfort, IL 60423

IL

Will

Single Specialty Group

GI Partners of Illinois, LLC
Phone:(815) 469-2123
NPI:1548613995
Website: http://www.care.advocatehealth.com
Cultural Training Completed: No
Hours: [Mon, Tue, Wed, Thu, Fri] 08:00 AM - 05:00 PM
Other Language(s):English
Accessibility: Details Pending (P, EB, IB, PA)

Vein Clinics of Chicago LLC
21182 S La Grange Rd
Ste C
Frankfort, IL 60423
Phone:(815) 277-1490
NPI:1386904621
Website: https://www.usaveinclinics.com/
Cultural Training Completed: No
Hours: [Mon, Tue, Wed, Thu, Fri] 08:00 AM - 05:00 PM
Accessibility: Details Pending (P, EB, IB, PA)

IL

Will

Homer Glen

Free Standing Renal Dialysis Facility (Kidney)

Home Dialysis Services LLC
15786 S Bell Rd
Homer Glen, IL 60491
Phone:(708) 645-1000
NPI:1891066833
Website: https://dccdialysis.com/
Cultural Training Completed: No
Hours: [Mon, Tue, Wed, Thu, Fri] 09:00 AM - 05:00 PM
Other Language(s):English
Accessibility: Details Pending (P, EB, IB, PA)

Physical Therapy (Rehabilitation)

Cortlyn Therapy, PC
12600 Renaissance Cir
Homer Glen, IL 60491
Phone:(331) 757-1490
NPI:1235725730
Cultural Training Completed: No
Hours: [Mon, Tue, Wed, Thu, Fri] 08:00 AM - 05:00 PM
Accessibility: Details Pending (P, EB, IB, PA)

IL

Will

Radiology: Diagnostic Radiology

Homer Glen Open MRI Imaging
14833 Founders Xing
Homer Glen, IL 60491
Phone:(708) 301-4664
NPI:1699826636
Website: https://midwestexpressclinic.com/
Cultural Training Completed: No
Hours: [Mon, Tue, Wed, Thu, Fri] 08:00 AM - 05:00 PM
Other Language(s):English
Accessibility: Details Pending (P, EB, IB, PA)

Single Specialty Group

Vittori Foot and Ankle Specialist
15772 S Bell Rd
Homer Glen, IL 60491
Phone:(708) 260-8924
NPI:1184830697
Website: https://www.vittorifootclinic.com
Cultural Training Completed: No
Hours: [Mon, Tue, Wed, Thu, Fri] 08:00 AM - 05:00 PM
Accessibility: Details Pending (P, EB, IB, PA)

IL

Will

Joliet

Clinic/Center

Dr. Efrain Flores-Pediatrics,S.C.
1301 Copperfield Ave
Ste 113
Joliet, IL 60432
Phone:(630) 226-9407
NPI:1306023379
Cultural Training Completed: No
Hours: [Mon, Tue, Wed, Thu, Fri] 08:00 AM - 05:00 PM
Accessibility: Details Pending (P, EB, IB, PA)

Morris Hospital Orthopedics & Sports Medicine
1310 Houbolt Rd
Joliet, IL 60431
Phone:(815) 741-4000
NPI:1376658658
Website: http://www.morrishospital.org/
Cultural Training Completed: No
Hours: [Mon, Tue, Wed, Thu, Fri] 08:00 AM - 05:00 PM
Accessibility: Details Pending (P, EB, IB, PA)

Nuclear Oncology SC
333 Madison St
Joliet, IL 60435
Phone:(630) 914-2417
NPI:1376658658

IL

Will

Clinic/Center

Nuclear Oncology SC
Website: http://www.morrishospital.org/
Cultural Training Completed: No
Hours: [Mon, Tue, Wed, Thu, Fri] 08:00 AM - 05:00 PM
Other Language(s):English
Accessibility: Details Pending (P, EB, IB, PA)

Springfield OBgyn Group LTD
301 Springfield Ave
Joliet, IL 60435
Phone:(815) 729-0330
NPI:1639359797
Cultural Training Completed: No
Hours: [Mon, Tue, Wed, Thu, Fri] 08:00 AM - 05:00 PM
Accessibility: Details Pending (P, EB, IB, PA)

Usha Setlur MD SC
210 N Hammes Ave
Ste 201
Joliet, IL 60435
Phone:(815) 741-8088
NPI:1518103498
Cultural Training Completed: No
Hours: [Mon, Tue, Wed, Thu, Fri] 08:00 AM - 05:00 PM

IL

Will

Clinic/Center

Usha Setlur MD SC
Accessibility: Details Pending (P, EB, IB, PA)

Will County Health Department
1106 Neal Ave
Joliet, IL 60433
Phone:(630) 321-3555
NPI:1316243942
Website: https://local.elitehearingnetwork.com
Cultural Training Completed: No
Hours: Thu 08:30 AM - 04:30 PM
Accessibility: Details Pending (P, EB, IB, PA)

Will County Health Department Behavioral Health Division
501 Ella Ave
Joliet, IL 60433
Phone:(815) 727-8516
NPI:1588819544
Cultural Training Completed: No
Hours: [Mon, Tue, Wed, Thu, Fri] 08:00 AM - 05:00 PM
Accessibility: Some Criteria Met (P, EB, IB, PA)

IL

Will

Clinic/Center: Adolescent and Children Mental Health

Mindful Living Center - Chicago Llc
54 N Ottawa St
Ste 245
Joliet, IL 60432
Phone:(833) 777-6352
NPI:1619761228
Cultural Training Completed: No
Hours: [Mon, Tue, Wed, Thu, Fri] 08:00 AM - 05:00 PM
Accessibility: Details Pending (P, EB, IB, PA)

Clinic/Center: Adult Day Care

Autumn Adult Day Care
107 N Reed St
Joliet, IL 60435
Phone:(815) 730-0060
Website: https://www.rush.edu/
Cultural Training Completed: No
Hours: [Mon, Tue, Wed, Thu, Fri] 08:00 AM - 05:00 PM
Accessibility: Details Pending (P, EB, IB, PA)

Autumn Country Club Inc
104 Plainfield Road
Joliet, IL 60435
Phone:(815) 730-0060
Website: https://www.rush.edu/

IL

Will

Clinic/Center: Adult Day Care

Autumn Country Club Inc
Cultural Training Completed: No
Hours: [Mon, Tue, Wed, Thu, Fri] 08:00 AM - 05:00 PM
Other Language(s):English
Accessibility: Details Pending (P, EB, IB, PA)

Cornerstone Services-Crest Hill
800 Black Rd
Joliet, IL 60435
Phone:(815) 727-6667
NPI:1811165053
Website: https://www.cornerstoneservices.org/
Cultural Training Completed: No
Hours: [Mon, Tue, Wed, Thu, Fri] 08:00 AM - 05:00 PM
Accessibility: Some Criteria Met (P, EB, IB, PA)

Clinic/Center: Health Service

MED -ADVO- C, LLC
310 N Hammes Ave
Ste 302D
Joliet, IL 60435
Phone:(815) 715-4079
NPI:1164014064
Cultural Training Completed: Yes

IL

Will

Clinic/Center: Health Service

MED -ADVO- C, LLC
Hours: [Mon, Tue, Wed, Thu, Fri] 08:00 AM - 04:00 PM, Sat 08:00 AM - 12:00 PM
Accessibility: Details Pending (P, EB, IB, PA)

Morris Hospital & Healthcare Centers
1310 Houbolt Rd
Joliet, IL 60431
Phone:(815) 741-4000
NPI:1275648511
Website: https://www.morrishospital.org/
Cultural Training Completed: No
Hours: [Mon, Tue, Wed, Fri] 08:00 AM - 05:00 PM
Other Language(s):American Sign Language
Accessibility: Some Criteria Met (P, EB, IB, PA)

Clinic/Center: Mental Health (Including Community Mental Health Center)

Aunt Martha's East Joliet Community Health Center
1200 Eagle St
Joliet, IL 60432
Phone:(877) 692-8686
NPI:1356987184

IL

Will

Clinic/Center: Mental Health (Including Community Mental Health Center)

Aunt Martha's East Joliet Community Health Center
Cultural Training Completed: No
Hours: [Mon, Wed, Thu, Fri] 08:30 AM - 05:00 PM, Tue 08:30 AM - 07:00 PM, Sat 09:00 AM - 01:00 PM
Accessibility: Details Pending (P, EB, IB, PA)

Aunt Martha's Joliet East CMHC
1200 Eagle St
Ste 102
Joliet, IL 60432
Phone:(877) 692-8686
NPI:1740909696
Cultural Training Completed: No
Hours: [Mon, Tue, Thu, Fri] 08:00 AM - 05:00 PM
Other Language(s):Spanish
Accessibility: Details Pending (P, EB, IB, PA)

Aunt Martha's Joliet West Community Health Center
333 Madison St
Ste 150
Joliet, IL 60435
Phone:(877) 692-8686
NPI:1356987184

IL

Will

Clinic/Center: Mental Health (Including Community Mental Health Center)

Aunt Martha's Joliet West Community Health Center
Cultural Training Completed: No
Hours: Mon 08:30 AM - 06:00 PM, Tue 09:00 AM - 05:00 PM, [Wed, Fri] 08:30 AM - 05:00 PM, Thu 08:00 AM - 05:00 PM, Sat 09:00 AM - 01:00 PM
Accessibility: Details Pending (P, EB, IB, PA)

Aunt Martha's Pathways-CCSO-Joliet
1200 Eagle St
Joliet, IL 60432
Phone:(877) 692-8686
NPI:1740909696
Cultural Training Completed: Yes
Hours: Mon 09:00 AM - 05:30 PM, [Tue, Thu, Fri] 09:00 AM - 04:00 PM, Wed 12:00 PM - 04:00 PM, Sat 08:30 AM - 12:30 PM
Other Language(s):Spanish,American Sign Language
Accessibility: Some Criteria Met (P, EB, IB, PA)

Cornerstone Services Inc
800 Black Rd

IL

Will

Clinic/Center: Mental Health (Including Community Mental Health Center)

Cornerstone Services Inc
Joliet, IL 60435
Phone:(815) 727-6667
NPI:1053746388
Website: https://www.cornerstoneservices.org
Cultural Training Completed: No
Hours: [Mon, Tue, Wed, Thu, Fri] 08:00 AM - 05:00 PM
Other Language(s):English
Accessibility: Some Criteria Met (P, EB, IB, PA)

Cornerstone Services, Inc
134 E Van Buren St
Joliet, IL 60432
Phone:(815) 727-3627
NPI:1992674014
Cultural Training Completed: No
Hours: [Mon, Tue, Wed, Thu, Fri] 08:00 AM - 04:30 PM
Accessibility: Some Criteria Met (P, EB, IB, PA)

Cornerstone Services, Inc.
777 Joyce Rd
Joliet, IL 60436
Phone:(815) 727-6666
NPI:1205816345

IL

Will

Clinic/Center: Mental Health (Including Community Mental Health Center)

Cornerstone Services, Inc.
Website: https://www.cornerstoneservices.org/
Cultural Training Completed: No
Hours: [Mon, Tue, Wed, Thu, Fri] 08:00 AM - 05:00 PM
Accessibility: Some Criteria Met (P, EB, IB, PA)

Cornerstone Services, Inc.
800 Black Rd
Joliet, IL 60435
Phone:(815) 727-6667
NPI:1336317254
Website: https://www.cornerstoneservices.org
Cultural Training Completed: No
Hours: [Mon, Tue, Wed, Thu, Fri] 08:00 AM - 05:00 PM
Accessibility: Some Criteria Met (P, EB, IB, PA)

Easter Seals Joliet Region, Inc.
212 Barney Dr
Joliet, IL 60435
Phone:(815) 725-2194
NPI:1992708960

IL

Will

Clinic/Center: Mental Health (Including Community Mental Health Center)

Easter Seals Joliet Region, Inc.
Website: https://cookcountyhealth.org/
Cultural Training Completed: No
Hours: [Mon, Tue, Wed, Thu, Fri] 08:00 AM - 05:00 PM
Accessibility: Details Pending (P, EB, IB, PA)

Lutheran Child and Family Services of Illinois
2175 Oneida St
2
Joliet, IL 60435
Phone:(815) 409-4440
NPI:1164820460
Cultural Training Completed: No
Hours: [Mon, Tue, Wed, Thu, Fri] 08:00 AM - 05:00 PM
Accessibility: Details Pending (P, EB, IB, PA)

Lutheran Child and Family Services of Illinois
51 W Jackson St
Joliet, IL 60432
Phone:(815) 409-4440
NPI:1164820460
Cultural Training Completed: No

IL

Will

Clinic/Center: Mental Health (Including Community Mental Health Center)

Lutheran Child and Family Services of Illinois
Hours: [Mon, Tue, Wed, Thu, Fri] 08:00 AM - 05:00 PM
Accessibility: Details Pending (P, EB, IB, PA)

Presence Medical Group
333 Madison St
Joliet, IL 60435
Phone:(815) 725-7133
NPI:1992767032
Website: https://www.auntmarthas.org
Cultural Training Completed: No
Hours: [Mon, Tue, Wed, Thu, Fri] 08:00 AM - 05:00 PM
Accessibility: Details Pending (P, EB, IB, PA)

RA Clinic for Psychiatric Care LLC
210 N Hammes Ave
Ste 108
Joliet, IL 60435
Phone:(815) 729-7790
NPI:1851315535
Website: http://www.bway.org/
Cultural Training Completed: No

IL

Will

Clinic/Center: Mental Health (Including Community Mental Health Center)

RA Clinic for Psychiatric Care LLC
Hours: [Mon, Tue, Wed, Thu, Fri] 08:00 AM - 05:00 PM
Accessibility: Details Pending (P, EB, IB, PA)

Rts Services Unlimited Inc
211 N Hammes Ave
Joliet, IL 60435
Phone:(815) 290-0902
NPI:1609273937
Cultural Training Completed: No
Hours: [Mon, Tue, Wed, Thu, Fri] 09:00 AM - 04:30 PM
Other Language(s):English,Spanish
Accessibility: Details Pending (P, EB, IB, PA)

Stepping Stones
1114 N Larkin Ave
Joliet, IL 60435
Phone:(815) 744-4555
NPI:1437871894
Cultural Training Completed: No
Hours: [Mon, Tue, Wed, Thu, Fri] 08:00 AM - 04:00 PM
Accessibility: Details Pending (P, EB, IB, PA)

IL

Will

Clinic/Center: Mental Health (Including Community Mental Health Center)

Stepping Stones Inc
1621 Theodore St
Joliet, IL 60435
Phone:(815) 744-4555
NPI:1770014375
Website: https://steppingstonestreatment.com
Cultural Training Completed: No
Hours: [Mon, Tue, Wed, Thu, Fri] 08:00 AM - 04:00 PM
Accessibility: Details Pending (P, EB, IB, PA)

Will County Health Department
501 Ella Ave
Joliet, IL 60433
Phone:(815) 727-8521
NPI:1952697310
Website: https://willcountyhealth.org/
Cultural Training Completed: No
Hours: [Mon, Tue, Wed, Thu, Fri] 08:00 AM - 05:00 PM
Accessibility: Details Pending (P, EB, IB, PA)

Clinic/Center: Methadone Clinic

Family Guidance Center - Joliet
2400 Glenwood Ave

IL

Will

Clinic/Center: Methadone Clinic

Family Guidance Center - Joliet
Ste 100
Joliet, IL 60435
Phone:(815) 730-7521
NPI:1194094094
Cultural Training Completed: No
Hours: [Mon, Tue, Wed, Thu, Fri] 08:00 AM - 05:00 PM
Accessibility: Details Pending (P, EB, IB, PA)

Family Guidance Centers, Joliet
2400 Glenwood Ave
Joliet, IL 60435
Phone:(815) 730-7521
NPI:1194094094
Website: https://www.fgcinc.org
Cultural Training Completed: No
Hours: [Mon, Tue, Wed, Thu, Fri] 08:00 AM - 05:00 PM
Accessibility: Details Pending (P, EB, IB, PA)

Clinic/Center: Primary Care

Joliet Pediatrics and Family Care
831 N Larkin Ave
Joliet, IL 60435
Phone:(815) 761-8888
NPI:1619193760

IL

Will

Clinic/Center: Primary Care

Joliet Pediatrics and Family Care
Cultural Training Completed: No
Hours: [Mon, Tue, Wed, Thu, Fri] 09:00 AM - 05:30 PM, Sat 09:00 AM - 12:00 PM
Accessibility: Some Criteria Met (P, EB, IB, PA)

Primary Care Physicians Of Joliet SC
2025 S Chicago St
Ste 1
Joliet, IL 60436
Phone:(815) 726-2200
NPI:1912473604
Cultural Training Completed: No
Hours: [Mon, Tue, Wed, Thu, Fri] 08:00 AM - 05:00 PM
Accessibility: Some Criteria Met (P, EB, IB, PA)

Primary Care Physicians of Joliet
2202 Essington Rd
Joliet, IL 60435
Phone:(815) 726-2200
NPI:1912473604
Cultural Training Completed: No
Hours: [Mon, Tue, Wed, Thu, Fri] 08:00 AM - 05:00 PM

IL

Will

Clinic/Center: Primary Care

Primary Care Physicians of Joliet
Accessibility: Some Criteria Met (P, EB, IB, PA)

Primary Care Physicians of Joliet SC
2025 S Chicago St
Joliet, IL 60436
Phone:(815) 726-2200
NPI:1912473604
Website: http://www.primarycarejoliet.com
Cultural Training Completed: No
Hours: [Mon, Tue, Wed, Thu, Fri] 08:00 AM - 05:00 PM
Accessibility: Some Criteria Met (P, EB, IB, PA)

Primary Care Physicians of Joliet SC
2202 Essington Rd
Joliet, IL 60435
Phone:(815) 726-2200
NPI:1912473604
Website: http://www.primarycarejoliet.com
Cultural Training Completed: No
Hours: [Mon, Tue, Wed, Thu, Fri] 08:00 AM - 05:00 PM
Accessibility: Details Pending (P, EB, IB, PA)

IL

Will

Clinic/Center: Primary Care

St. Mary Internal Medicine Associates, SC
301 Madison St
Ste 310
Joliet, IL 60435
Phone:(815) 773-7737
NPI:1710009204
Cultural Training Completed: No
Hours: [Mon, Tue, Wed, Thu, Fri] 08:00 AM - 05:00 PM
Accessibility: Details Pending (P, EB, IB, PA)

Clinic/Center: Rehabilitation, Substance Use Disorder

Cornerstone Services, Inc.
800 Black Rd
Joliet, IL 60435
Phone:(815) 774-3249
NPI:1346694957
Website: https://www.cornerstoneservices.org
Cultural Training Completed: No
Hours: [Mon, Tue, Wed, Thu, Fri] 08:00 AM - 05:00 PM
Accessibility: Some Criteria Met (P, EB, IB, PA)

Family Guidance Center-Joliet
58 E Clinton St
Joliet, IL 60432

IL

Will

Clinic/Center: Rehabilitation, Substance Use Disorder

Family Guidance Center-Joliet
Phone:(815) 469-3779
NPI:1427532035
Cultural Training Completed: Yes
Hours: [Mon, Tue, Wed, Thu, Fri] 07:30 AM - 07:30 PM, Sat 07:00 AM - 07:00 PM
Accessibility: Details Pending (P, EB, IB, PA)

Gateway Foundation Inc-Joliet Op
1419 Essington Rd
Joliet, IL 60435
Phone:(312) 663-1130
NPI:1689125924
Cultural Training Completed: No
Hours: [Mon, Tue, Wed, Thu, Fri] 04:00 PM - 09:00 PM
Other Language(s):English
Accessibility: Some Criteria Met (P, EB, IB, PA)

Stepping Stones Inc
1621 Theodore St
Joliet, IL 60435
Phone:(815) 744-4555
NPI:1073759825
Cultural Training Completed: No
Hours: [Mon, Tue, Wed, Thu, Fri] 08:00 AM - 05:00 PM

IL

Will

Clinic/Center: Rehabilitation, Substance Use Disorder

Stepping Stones Inc
Other Language(s):English
Accessibility: Some Criteria Met (P, EB, IB, PA)

Stepping Stones Inc
1620 Plainfield Rd
Joliet, IL 60435
Phone:(815) 744-4555
NPI:1073759825
Cultural Training Completed: No
Hours: [Mon, Tue, Wed, Thu, Fri] 08:00 AM - 04:00 PM
Accessibility: Details Pending (P, EB, IB, PA)

Stepping Stones Inc
1114 N Larkin Ave
Joliet, IL 60435
Phone:(815) 744-4555
NPI:1073759825
Cultural Training Completed: No
Hours: [Mon, Tue, Wed, Thu, Fri] 08:00 AM - 05:00 PM
Accessibility: Details Pending (P, EB, IB, PA)

Stepping Stones, Inc.
1114 N Larkin Ave
Joliet, IL 60435
Phone:(815) 744-4555
NPI:1114497906

IL

Will

Clinic/Center: Rehabilitation, Substance Use Disorder

Stepping Stones, Inc.
Website: https://steppingstonestreatment.com
Cultural Training Completed: No
Hours: [Mon, Tue, Wed, Thu, Fri] 08:00 AM - 05:00 PM
Accessibility: Details Pending (P, EB, IB, PA)

Tasc, Inc
54 N Ottawa St
Joliet, IL 60432
Phone:(312) 738-8933
NPI:1649638040
Website: https://www.tasc.org/
Cultural Training Completed: No
Hours: [Mon, Tue, Wed, Thu, Fri] 08:00 AM - 05:00 PM
Accessibility: Details Pending (P, EB, IB, PA)

Will County Health Department
501 Ella Ave
Joliet, IL 60433
Phone:(815) 727-8521
NPI:1346481082
Cultural Training Completed: No
Hours: [Mon, Tue, Wed, Thu, Fri] 08:00 AM - 04:30 PM

IL

Will

Clinic/Center: Rehabilitation, Substance Use Disorder

Will County Health Department
Other Language(s):Spanish
Accessibility: Some Criteria Met (P, EB, IB, PA)

Clinic/Center: Urgent Care

Agha Medical Inc
1600 Plainfield Rd
Joliet, IL 60435
Phone:(815) 680-6806
NPI:1548692890
Website: http://www.midwestexpressclinic.com/
Cultural Training Completed: Yes
Hours: [Mon, Tue, Wed, Thu, Fri] 08:00 AM - 05:00 PM
Accessibility: Details Pending (P, EB, IB, PA)

Physicians Immediate Care
800 N Larkin Ave
Joliet, IL 60435
Phone:(815) 741-4300
NPI:1205814118
Cultural Training Completed: Yes
Hours: [Mon, Tue, Wed, Thu, Fri] 08:00 AM - 05:00 PM, Sat 08:00 AM - 04:00 PM

IL

Will

Clinic/Center: Urgent Care

Physicians Immediate Care
Accessibility: Some Criteria Met (P, EB, IB, PA)

Physicians Immediate Care
1360 Houbolt Rd
Joliet, IL 60431
Phone:(815) 823-8800
NPI:1205814118
Cultural Training Completed: No
Hours: [Mon, Tue, Wed, Thu, Fri] 08:00 AM - 05:00 PM, [Sat, Sun] 07:30 AM - 04:00 PM
Accessibility: Some Criteria Met (P, EB, IB, PA)

Federally Qualified Health Center (FQHC)

Aunt Martha's Joliet West Community Health Center
2219 W Jefferson St
Ste B
Joliet, IL 60435
Phone:(877) 692-8686
NPI:1154679116
Website:
https://www.auntmarthas.org
Cultural Training Completed: No
Hours: [Mon, Tue] 08:00 AM - 04:30 PM, [Wed, Thu, Fri] 08:30 AM - 05:00 PM

IL

Will

Federally Qualified Health Center (FQHC)

Aunt Martha's Joliet West Community Health Center
Accessibility: Details Pending (P, EB, IB, PA)

VNA Health Care
2400 Glenwood Ave
Ste 210
Joliet, IL 60435
Phone:(630) 892-4355
NPI:1740533546
Website:
https://www.vnahealth.com
Cultural Training Completed: No
Hours: [Mon, Tue, Wed, Thu, Fri] 08:00 AM - 05:00 PM
Accessibility: Details Pending (P, EB, IB, PA)

VNA Health Care
2400 Glenwood Ave
Ste 210
Joliet, IL 60435
Phone:(630) 892-4355
NPI:1326522830
Website:
https://www.vnahealth.com
Cultural Training Completed: No
Hours: [Mon, Wed] 08:00 AM - 08:00 PM, [Tue, Thu, Fri] 08:00 AM - 04:00 PM, Sat 08:00 AM - 12:00 PM

IL

Will

Federally Qualified Health Center (FQHC)

VNA Health Care
Other Language(s):English,Spanish
Accessibility: Details Pending (P, EB, IB, PA)

VNA Health Care
2400 Glenwood Ave
Ste 210
Joliet, IL 60435
Phone:(630) 892-4355
NPI:1295104958
Website:
https://www.vnahealth.com/
Cultural Training Completed: No
Hours: [Mon, Tue, Wed, Thu, Fri] 08:00 AM - 05:00 PM
Accessibility: Some Criteria Met (P, EB, IB, PA)

VNA Health Care
1501 W Jefferson St
Joliet, IL 60435
Phone:(630) 892-4355
NPI:1295104958
Website:
https://www.vnahealth.com/
Cultural Training Completed: No
Hours: [Mon, Tue, Wed, Thu, Fri] 08:00 AM - 05:00 PM
Accessibility: Some Criteria Met (P, EB, IB, PA)

IL

Will

Federally Qualified Health Center (FQHC)

VNA Health Care
2400 Glenwood Ave
Ste 210
Joliet, IL 60435
Phone:(630) 892-4355
NPI:1700910981
Website:
https://www.vnahealth.com
Cultural Training Completed: No
Hours: [Mon, Tue, Wed, Thu, Fri] 08:00 AM - 05:00 PM
Other Language(s):Spanish,English
Accessibility: Details Pending (P, EB, IB, PA)

VNA Health Care
2400 Glenwood Ave
Ste 210
Joliet, IL 60435
Phone:(630) 892-4355
NPI:1891136149
Website:
https://jolietchamber.com/
Cultural Training Completed: No
Hours: [Mon, Wed] 08:00 AM - 08:00 PM, [Tue, Thu, Fri] 08:00 AM - 04:00 PM, Sat 08:00 AM - 12:00 PM
Other Language(s):English,Spanish

IL

Will

Federally Qualified Health Center (FQHC)

VNA Health Care
Accessibility: Details Pending (P, EB, IB, PA)

VNA Health Care (FQHC)
2400 Glenwood Ave
Joliet, IL 60435
Phone:(630) 892-4355
NPI:1295104958
Website: https://www.vnahealth.com/
Cultural Training Completed: No
Hours: [Mon, Tue, Wed, Thu, Fri] 08:00 AM - 05:00 PM
Accessibility: Details Pending (P, EB, IB, PA)

Vna Health Care
2400 Glenwood Ave
Ste 220
Joliet, IL 60435
Phone:(630) 892-4355
NPI:1295104958
Website: https://www.vnahealth.com/
Cultural Training Completed: No
Hours: [Mon, Tue, Wed, Thu, Fri] 08:00 AM - 05:00 PM
Other Language(s):English
Accessibility: Details Pending (P, EB, IB, PA)

IL

Will

Federally Qualified Health Center (FQHC)

Will County Community Health Center
1106 Neal Ave
Joliet, IL 60433
Phone:(815) 727-8670
NPI:1902811714
Website: http://www.willcountyhealth.org/
Cultural Training Completed: No
Hours: [Mon, Tue, Wed, Thu, Fri] 08:00 AM - 05:00 PM, Sat 01:15 PM - 05:00 PM, Sun 01:00 PM - 05:00 PM
Other Language(s):American Sign Language,English,Hindi,Spanish
Accessibility: Some Criteria Met (P, EB, IB, PA)

Will County Community Health Center
501 Ella Ave
Joliet, IL 60433
Phone:(815) 727-8670
NPI:1902811714
Website: http://www.willcountyhealth.org/
Cultural Training Completed: No
Hours: [Mon, Tue, Wed, Thu, Fri] 08:00 AM - 05:00 PM

IL

Will

Federally Qualified Health Center (FQHC)

Will County Community Health Center
Other Language(s):English
Accessibility: Details Pending (P, EB, IB, PA)

Will County Community Health Center (FQHC)
1106 Neal Ave
Joliet, IL 60433
Phone:(815) 727-8670
NPI:1699701383
Website: http://www.achn.net
Cultural Training Completed: No
Hours: [Mon, Tue, Wed, Thu, Fri] 08:00 AM - 05:00 PM
Accessibility: Details Pending (P, EB, IB, PA)

Free Standing Renal Dialysis Facility (Kidney)

Affiliated Dialysis of Joliet LLC
1352 Houbolt Rd
Joliet, IL 60431
Phone:(309) 481-4703
NPI:1215365366
Cultural Training Completed: No
Hours: [Mon, Tue, Wed, Thu, Fri] 08:00 AM - 05:00 PM

IL

Will

Free Standing Renal Dialysis Facility (Kidney)

Affiliated Dialysis of Joliet LLC
Other Language(s):English
Accessibility: Some Criteria Met (P, EB, IB, PA)

Fresenius Medical Care
95 N 129th Infantry Dr
Joliet, IL 60435
Phone:(815) 729-1110
NPI:1750696290
Website: https://www.freseniuskidneycare.com/
Cultural Training Completed: No
Hours: [Mon, Tue, Wed, Thu, Fri, Sat] 06:00 AM - 08:30 PM
Other Language(s):English
Accessibility: Details Pending (P, EB, IB, PA)

Fresenius Medical Care Joliet
721 E Jackson St
Joliet, IL 60432
Phone:(815) 726-8619
NPI:1912202953
Website: https://www.freseniuskidneycare.com/
Cultural Training Completed: No

IL

Will

Free Standing Renal Dialysis Facility (Kidney)

Fresenius Medical Care Joliet
Hours: [Mon, Tue, Wed, Thu, Fri] 09:00 AM - 05:00 PM
Other Language(s):English
Accessibility: Details Pending (P, EB, IB, PA)

Fresenius Medical Care of Plainfield LLC
721 E Jackson St
Joliet, IL 60432
Phone:(815) 726-8619
NPI:1124388624
Website: https://www.freseniuskidneycare.com/
Cultural Training Completed: No
Hours: [Mon, Tue, Wed, Thu, Fri] 08:00 AM - 05:00 PM
Other Language(s):English
Accessibility: Details Pending (P, EB, IB, PA)

Renal Center West Joliet
1051 Essington Rd
Ste 160
Joliet, IL 60435
Phone:(815) 725-3275
NPI:1134489917
Website: http://www.questdiagnostics.com/

IL

Will

Free Standing Renal Dialysis Facility (Kidney)

Renal Center West Joliet
Cultural Training Completed: No
Hours: [Mon, Tue, Wed, Thu, Fri, Sun] 05:00 AM - 09:00 PM
Other Language(s):English
Accessibility: Details Pending (P, EB, IB, PA)

Sun Health Dialysis
2121 Oneida St
Ste 104
Joliet, IL 60435
Phone:(815) 725-7886
NPI:1487161543
Website: http://www.esunhealth.mymedfusion.com
Cultural Training Completed: No
Hours: [Mon, Wed, Fri] 05:00 AM - 03:30 PM, [Tue, Thu, Sun] 05:00 AM - 08:30 PM
Other Language(s):English
Accessibility: Details Pending (P, EB, IB, PA)

Multi-Specialty Group

AHP Specialty Care NFP
333 Madison St
Ste CC360
Joliet, IL 60435
Phone:(815) 773-7732

IL

Will

Multi-Specialty Group

AHP Specialty Care NFP
NPI:1619334406
Cultural Training Completed: No
Hours: [Mon, Tue, Wed, Thu, Fri] 08:00 AM - 05:00 PM
Accessibility: Details Pending (P, EB, IB, PA)

Advocate Medical Group Advocate Clinic Joliet
1801 Ingalls Ave
Joliet, IL 60435
Phone:(800) 323-8622
NPI:1932216819
Website: https://www.amitahealth.org
Cultural Training Completed: No
Hours: [Mon, Tue, Wed, Thu, Fri] 08:00 AM - 05:00 PM
Accessibility: Details Pending (P, EB, IB, PA)

Advocate Medical Group Advocate Clinic Joliet
1801 Ingalls Ave
Joliet, IL 60435
Phone:(800) 323-8622
NPI:1700824455
Website: http://www.care.advocatehealth.com
Cultural Training Completed: No

IL

Will

Multi-Specialty Group

Advocate Medical Group Advocate Clinic Joliet
Hours: [Mon, Tue, Wed, Thu, Fri] 08:00 AM - 05:00 PM
Accessibility: Details Pending (P, EB, IB, PA)

Care Network Physicians at Joliet
903 N 129th Infantry Dr
Ste 600
Joliet, IL 60435
Phone:(773) 834-0066
NPI:1821048786
Website: http://www.uchicagomedicine.org/
Cultural Training Completed: No
Hours: [Mon, Tue, Wed, Thu, Fri] 08:00 AM - 05:00 PM
Accessibility: Some Criteria Met (P, EB, IB, PA)

Illinois Bone and Joint Institute, LLC
951 Essington Rd
Joliet, IL 60435
Phone:(815) 744-4551
NPI:1700824455
Website: http://www.care.advocatehealth.com
Cultural Training Completed: No
Hours: [Mon, Tue, Wed, Thu, Fri] 08:00 AM - 05:00 PM

IL

Will

Multi-Specialty Group

Illinois Bone and Joint Institute, LLC
Accessibility: Some Criteria Met (P, EB, IB, PA)

Joliet
3200 Caton Farm Rd
Joliet, IL 60431
Phone:(866) 389-2727
NPI:1356485809
Cultural Training Completed: No
Hours: [Mon, Tue, Wed, Thu, Fri] 08:00 AM - 05:00 PM
Accessibility: Details Pending (P, EB, IB, PA)

PMG PC Joliet MOB
301 Madison St
Ste 260
Joliet, IL 60435
Phone:(815) 773-7737
NPI:1356727127
Website: http://www.amitahealth.org
Cultural Training Completed: No
Hours: [Mon, Tue, Wed, Thu, Fri] 08:00 AM - 05:00 PM
Accessibility: Details Pending (P, EB, IB, PA)

Presence Healthcare Services
333 Madison St
Joliet, IL 60435
Phone:(815) 725-7133
NPI:1356727127

IL

Will

Multi-Specialty Group

Presence Healthcare Services
Website: http://www.amitahealth.org
Cultural Training Completed: No
Hours: [Mon, Tue, Wed, Thu, Fri] 08:00 AM - 05:00 PM
Accessibility: Details Pending (P, EB, IB, PA)

Presence Healthcare Services
301 Madison St
Ste 120
Joliet, IL 60435
Phone:(847) 490-4222
NPI:1356727127
Website: http://www.amitahealth.org
Cultural Training Completed: No
Hours: [Mon, Tue, Wed, Thu, Fri] 08:00 AM - 05:00 PM
Accessibility: Some Criteria Met (P, EB, IB, PA)

Presence Healthcare Services
301 Madison St
Ste 300
Joliet, IL 60435
Phone:(815) 773-7737
NPI:1356727127
Website: http://www.amitahealth.org

IL

Will

Multi-Specialty Group

Presence Healthcare Services
Cultural Training Completed: No
Hours: [Mon, Tue, Wed, Thu, Fri] 08:00 AM - 05:00 PM
Accessibility: Details Pending (P, EB, IB, PA)

Presence Healthcare Services
330 Madison St
Ste 104
Joliet, IL 60435
Phone:(847) 981-3623
NPI:1356727127
Website: http://www.amitahealth.org
Cultural Training Completed: No
Hours: [Mon, Tue, Wed, Thu, Fri] 08:00 AM - 05:00 PM
Other Language(s):English
Accessibility: Details Pending (P, EB, IB, PA)

Presence Healthcare Services
201 N Hammes Ave
Joliet, IL 60435
Phone:(224) 273-6350
NPI:1356727127
Website: http://www.amitahealth.org
Cultural Training Completed: No

IL

Will

Multi-Specialty Group

Presence Healthcare Services
Hours: [Mon, Tue, Wed, Thu, Fri, Sat] 08:00 AM - 05:00 PM
Accessibility: Details Pending (P, EB, IB, PA)

Presence Healthcare Services
330 Madison St
Ste 104
Joliet, IL 60435
Phone:(855) 692-6482
NPI:1932216819
Website: https://www.amitahealth.org
Cultural Training Completed: No
Hours: [Mon, Tue, Wed, Thu, Fri] 08:00 AM - 05:00 PM
Accessibility: Details Pending (P, EB, IB, PA)

Presence Medical Group
301 Madison St
Ste 300
Joliet, IL 60435
Phone:(815) 725-4367
NPI:1932216819
Website: https://www.amitahealth.org
Cultural Training Completed: No
Hours: [Mon, Tue, Wed, Thu, Fri] 08:00 AM - 05:00 PM

IL

Will

Multi-Specialty Group

Presence Medical Group
Other Language(s):English
Accessibility: Some Criteria Met (P, EB, IB, PA)

Prime Healthcare Illinois Medical Group, LLC
201 N Hammes Ave
Joliet, IL 60435
Phone:(815) 725-3400
NPI:1023837689
Cultural Training Completed: No
Hours: [Mon, Tue, Wed, Thu, Fri] 08:00 AM - 05:00 PM
Accessibility: Details Pending (P, EB, IB, PA)

UChicago Medicine AdventHealth Medical Group
333 Madison St
Joliet, IL 60435
Phone:(815) 773-7898
NPI:1932650496
Website: https://www.amitahealth.org
Cultural Training Completed: No
Hours: [Mon, Tue, Wed, Thu, Fri] 08:00 AM - 05:00 PM
Accessibility: Details Pending (P, EB, IB, PA)

IL

Will

Single Specialty Group

Affiliated Oncologists LLC
333 Madison St
360
Joliet, IL 60435
Phone:(815) 773-7725
NPI:1225314362
Website: https://care.advocatehealth.com
Cultural Training Completed: No
Hours: [Mon, Tue, Wed, Thu, Fri] 08:00 AM - 05:00 PM
Accessibility: Details Pending (P, EB, IB, PA)

Affiliated Oncologists, LLC
333 Madison St
Ste CC360
Joliet, IL 60435
Phone:(815) 725-7133
NPI:1225314362
Website: https://care.advocatehealth.com
Cultural Training Completed: No
Hours: [Mon, Tue, Wed, Thu, Fri] 08:00 AM - 05:00 PM
Accessibility: Some Criteria Met (P, EB, IB, PA)

Affiliated Oncologists, LLC
333 Madison St
Ste Cc
Joliet, IL 60435

IL

Will

Single Specialty Group

Affiliated Oncologists, LLC
Phone:(815) 773-7439
NPI:1225314362
Website: https://care.advocatehealth.com
Cultural Training Completed: No
Hours: [Mon, Tue, Wed, Thu, Fri] 08:00 AM - 05:00 PM
Accessibility: Details Pending (P, EB, IB, PA)

Caneva Foot and Ankle Clinic Ltd
200 N Hammes Ave
Joliet, IL 60435
Phone:(815) 741-0791
NPI:1902092554
Website: https://www.canevafootclinic.com/
Cultural Training Completed: No
Hours: [Mon, Tue, Wed, Thu, Fri] 08:00 AM - 05:00 PM
Accessibility: Details Pending (P, EB, IB, PA)

Digestive Health Associates
1100 Houbolt Rd
Joliet, IL 60431
Phone:(815) 725-5950
NPI:1548613995
Website: http://www.care.advocatehealth.com

IL

Will

Single Specialty Group

Digestive Health Associates
Cultural Training Completed: No
Hours: [Mon, Tue, Wed, Thu, Fri] 08:00 AM - 05:00 PM
Accessibility: Details Pending (P, EB, IB, PA)

Dr. Jaber Pediatrics
1106 N Larkin Ave
Joliet, IL 60435
Phone:(815) 725-6226
NPI:1679649388
Cultural Training Completed: No
Hours: [Mon, Tue, Wed, Thu, Fri] 08:00 AM - 05:00 PM
Accessibility: Details Pending (P, EB, IB, PA)

Freedom Family Practice
202 N Hammes Ave
Unit D
Joliet, IL 60435
Phone:(815) 744-4357
NPI:1609862382
Cultural Training Completed: No
Hours: [Mon, Tue, Wed, Thu, Fri] 08:00 AM - 05:00 PM
Accessibility: Some Criteria Met (P, EB, IB, PA)

Freedom Family Practice
202 N Hammes Ave

IL

Will

Single Specialty Group

Freedom Family Practice
Joliet, IL 60435
Phone:(815) 744-4357
NPI:1609862382
Cultural Training Completed: No
Hours: [Mon, Tue, Wed, Thu, Fri] 08:00 AM - 05:00 PM
Accessibility: Details Pending (P, EB, IB, PA)

Herbert C Becker Jr MD SC
2537 Plainfield Rd
Joliet, IL 60435
Phone:(630) 525-1918
NPI:1275930208
Website: https://www.nm.org/
Cultural Training Completed: No
Hours: [Mon, Tue, Wed, Thu, Fri] 08:00 AM - 05:00 PM
Accessibility: Some Criteria Met (P, EB, IB, PA)

Homsi Pediatric Neurology Inc.
1106 N Larkin Ave
Joliet, IL 60435
Phone:(630) 506-0056
NPI:1811310956
Website: https://care.advocatehealth.com
Cultural Training Completed: No

IL

Will

Single Specialty Group

Homsi Pediatric Neurology Inc.
Hours: [Mon, Tue, Wed, Thu, Fri] 08:00 AM - 05:00 PM
Accessibility: Details Pending (P, EB, IB, PA)

Joliet
2202 Essington Rd
Ste 101
Joliet, IL 60435
Phone:(815) 676-5310
NPI:1689743783
Website: https://midcusa.com/
Cultural Training Completed: No
Hours: [Mon, Tue, Wed, Thu, Fri] 08:00 AM - 05:00 PM
Accessibility: Details Pending (P, EB, IB, PA)

Joliet Vision Care Center
151 Springfield Ave
Joliet, IL 60435
Phone:(815) 744-1400
NPI:1720297203
Cultural Training Completed: No
Hours: Mon 01:00 AM - 06:00 PM, [Tue, Thu] 10:00 AM - 06:00 PM, Wed 08:00 AM - 05:00 PM, [Fri, Sat] 10:00 AM - 02:00 PM
Accessibility: Details Pending (P, EB, IB, PA)

IL

Will

Single Specialty Group

MyEyeDr.
370 Houbolt Rd
Ste 102
Joliet, IL 60431
Phone:(815) 729-9143
NPI:1710431077
Cultural Training Completed: No
Hours: [Mon, Tue, Wed, Thu, Fri] 08:00 AM - 05:00 PM
Accessibility: Details Pending (P, EB, IB, PA)

Northeast Nephrology Consultants LTD
3100 Theodore St
Ste 201
Joliet, IL 60435
Phone:(815) 744-5550
NPI:1114035615
Website: https://www.northeastnephrology.net/
Cultural Training Completed: No
Hours: [Mon, Tue, Wed, Thu, Fri] 08:00 AM - 05:00 PM
Other Language(s):English,Spanish
Accessibility: Some Criteria Met (P, EB, IB, PA)

R K Natesh MD PC
1100 Essington Rd
Ste 6
Joliet, IL 60435
Phone:(815) 725-2600
NPI:1114116134

IL

Will

Single Specialty Group

R K Natesh MD PC
Website: https://www.eehealth.org/
Cultural Training Completed: No
Hours: [Mon, Tue, Wed, Thu, Fri] 08:00 AM - 05:00 PM
Other Language(s):English
Accessibility: Details Pending (P, EB, IB, PA)

Renuka H Bhatt, MD SC
2202 Essington Rd
Ste 201
Joliet, IL 60435
Phone:(815) 676-5310
NPI:1689743783
Website: https://midcusa.com/
Cultural Training Completed: No
Hours: [Mon, Tue, Thu, Fri] 08:00 AM - 05:00 PM
Accessibility: Details Pending (P, EB, IB, PA)

Salem Village Nursing And Rehab Center
109 N 129th Infantry Dr
Joliet, IL 60435
Phone:(800) 353-4980
NPI:1811266315
Website: https://www.silvercross.org/

IL

Will

Single Specialty Group

Salem Village Nursing And Rehab Center
Cultural Training Completed: No
Hours: [Mon, Tue, Wed, Thu, Fri] 08:00 AM - 05:00 PM
Other Language(s):English
Accessibility: Details Pending (P, EB, IB, PA)

Silver Cross Hospitalip
1051 Essington Rd
Ste 210
Joliet, IL 60435
Phone:(815) 726-1818
NPI:1730203795
Website: http://www.southwestida.com/
Cultural Training Completed: Yes
Hours: [Mon, Tue, Wed, Thu, Fri] 08:00 AM - 06:00 PM
Accessibility: Some Criteria Met (P, EB, IB, PA)

Suburban Sleep and Pulmonary Medicine - Joliet
3077 W Jefferson St
Ste 210
Joliet, IL 60435
Phone:(815) 773-9090
NPI:1821373879
Cultural Training Completed: No

IL

Will

Single Specialty Group

Suburban Sleep and Pulmonary Medicine - Joliet
Hours: [Mon, Tue, Wed, Thu, Fri] 08:00 AM - 05:00 PM
Accessibility: Details Pending (P, EB, IB, PA)

Lockport

Clinic/Center

UrgiClinic Urgent Care PLLC
703 E 9th St
Unit 101
Lockport, IL 60441
Phone:(877) 737-4636
NPI:1982301685
Cultural Training Completed: No
Hours: [Mon, Tue, Wed, Thu, Fri] 08:00 AM - 05:00 PM, Sat 09:00 AM - 09:00 PM
Accessibility: Details Pending (P, EB, IB, PA)

Clinic/Center: Urgent Care

UrgiClinic Urgent Care Lockport
703 E 9th St
Unit 101
Lockport, IL 60441
Phone:(877) 737-4636
NPI:1982301685
Cultural Training Completed: No

IL

Will

Clinic/Center: Urgent Care

UrgiClinic Urgent Care Lockport
Hours: [Mon, Tue, Wed, Thu, Fri] 08:00 AM - 05:00 PM
Accessibility: Details Pending (P, EB, IB, PA)

Multi-Specialty Group

Advocate Medical Group Advocate Clinic Lockport
16750 W 159th St
Lockport, IL 60441
Phone:(800) 323-8622
NPI:1700824455
Website: http://www.care.advocatehealth.com
Cultural Training Completed: No
Hours: [Mon, Tue, Wed, Thu, Fri] 08:00 AM - 05:00 PM
Accessibility: Some Criteria Met (P, EB, IB, PA)

Advocate Sleep Center - Lockport
1206 E 9th St
Ste 250
Lockport, IL 60441
Phone:(815) 834-8631
NPI:1700824455
Website: http://www.care.advocatehealth.com
Cultural Training Completed: No

IL

Will

Multi-Specialty Group

Advocate Sleep Center - Lockport
Hours: [Mon, Tue, Wed, Thu, Fri] 08:00 AM - 05:00 PM
Accessibility: Details Pending (P, EB, IB, PA)

Lockport
16760 W Division St
Lockport, IL 60441
Phone:(866) 389-2727
NPI:1356485809
Cultural Training Completed: No
Hours: [Mon, Tue, Wed, Thu, Fri] 08:00 AM - 05:00 PM
Accessibility: Details Pending (P, EB, IB, PA)

Presence Healthcare Services
703 E 9th St
Unit 101
Lockport, IL 60441
Phone:(877) 737-4636
NPI:1356727127
Website: http://www.amitahealth.org
Cultural Training Completed: No
Hours: [Mon, Tue, Wed, Thu, Fri] 08:00 AM - 05:00 PM
Accessibility: Details Pending (P, EB, IB, PA)

IL

Will

Single Specialty Group

Caneva Foot and Ankle Clinic Ltd
1000 S Hamilton St
Lockport, IL 60441
Phone:(815) 741-0791
NPI:1902092554
Website: https://www.canevafootclinic.com/
Cultural Training Completed: No
Hours: [Mon, Tue, Wed, Thu, Fri] 08:00 AM - 05:00 PM
Accessibility: Details Pending (P, EB, IB, PA)

Manhattan

Clinic/Center: Rehabilitation, Substance Use Disorder

Iroquois Mental Health Center
380 W North St
Ste B
Manhattan, IL 60442
Phone:(815) 432-5241
NPI:1619427796
Cultural Training Completed: No
Hours: [Mon, Tue, Wed, Thu, Fri] 08:00 AM - 05:00 PM
Accessibility: Details Pending (P, EB, IB, PA)

Single Specialty Group

Illinois Eye Associates
540 W North St
Ste 209

IL

Will

Single Specialty Group

Illinois Eye Associates
Manhattan, IL 60442
Phone:(815) 478-0100
NPI:1396196242
Cultural Training Completed: No
Hours: [Mon, Tue, Wed, Thu, Fri] 08:00 AM - 05:00 PM
Accessibility: Details Pending (P, EB, IB, PA)

Mokena

Clinic/Center: Medical Specialty

Manuel Perez MD SC
19621 S La Grange Rd
Mokena, IL 60448
Phone:(708) 465-4559
NPI:1053716795
Website: https://care.advocatehealth.com
Cultural Training Completed: No
Hours: [Mon, Tue, Wed, Thu, Fri] 08:00 AM - 05:00 PM
Accessibility: Some Criteria Met (P, EB, IB, PA)

Clinic/Center: Occupational Medicine

Comprehensive Rehabilitation LTD
2136 Wolf Road
Mokena, IL 60448
Phone:(815) 464-4418
NPI:1487797312

IL

Will

Clinic/Center: Occupational Medicine

Comprehensive Rehabilitation LTD
Cultural Training Completed: No
Hours: [Mon, Tue, Wed, Thu, Fri] 08:00 AM - 05:00 PM
Accessibility: Details Pending (P, EB, IB, PA)

Clinic/Center: Primary Care

Forefront Adult & Pediatric Care, S.c.
19621 S La Grange Rd
Mokena, IL 60448
Phone:(708) 478-8380
NPI:1073762555
Cultural Training Completed: No
Hours: Mon 08:00 AM - 07:00 PM, Tue 08:00 AM - 05:00 PM, [Wed, Fri] 08:30 AM - 01:00 PM, Thu 12:00 PM - 07:00 PM
Accessibility: Details Pending (P, EB, IB, PA)

Clinic/Center: Rehabilitation, Substance Use Disorder

Mindset Transformations, LLC
11225 Front St
Mokena, IL 60448
Phone:(708) 537-7332
NPI:1689299497

IL

Will

Clinic/Center: Rehabilitation, Substance Use Disorder

Mindset Transformations, LLC
Cultural Training Completed: Yes
Hours: [Mon, Tue, Wed, Thu, Fri, Sat] 01:00 PM - 09:00 PM
Accessibility: Details Pending (P, EB, IB, PA)

Mindset Transformations, LLC
11225 Front St
Ste 16
Mokena, IL 60448
Phone:(708) 537-7332
NPI:1689299497
Cultural Training Completed: Yes
Hours: [Mon, Tue, Wed, Thu, Fri, Sat] 01:00 PM - 09:00 PM
Accessibility: Details Pending (P, EB, IB, PA)

Mindset Transformations, LLC
11225 Front St
Ste 12
Mokena, IL 60448
Phone:(708) 537-7332
NPI:1689299497
Cultural Training Completed: Yes
Hours: [Mon, Tue, Wed, Thu, Fri] 01:00 PM - 09:00 PM

IL

Will

Clinic/Center: Rehabilitation, Substance Use Disorder

Mindset Transformations, LLC
Accessibility: Details Pending (P, EB, IB, PA)

Mindset Transformations, LLC
11225 Front St
Ste 12
Mokena, IL 60448
Phone:(708) 537-7332
NPI:1689299497
Cultural Training Completed: Yes
Hours: [Mon, Tue, Wed, Thu, Fri] 12:00 PM - 09:00 PM
Accessibility: Details Pending (P, EB, IB, PA)

Mindset Transformations, LLC
11225 Front St
Ste 16
Mokena, IL 60448
Phone:(708) 537-7332
NPI:1689299497
Cultural Training Completed: Yes
Hours: [Mon, Tue, Wed, Thu, Fri] 11:00 AM - 09:00 PM, Sat 11:00 AM - 05:00 PM
Accessibility: Details Pending (P, EB, IB, PA)

Mindset Transformations, Llc
11225 Front St

IL

Will

Clinic/Center: Rehabilitation, Substance Use Disorder

Mindset Transformations, Llc
Mokena, IL 60448
Phone:(708) 537-7332
NPI:1689299497
Cultural Training Completed: Yes
Hours: [Mon, Tue, Wed, Thu, Fri] 09:00 AM - 11:00 AM, Sat 09:00 AM - 05:00 PM
Accessibility: Details Pending (P, EB, IB, PA)

Free Standing Renal Dialysis Facility (Kidney)

FMC Mokena
8910 W 192nd St
Mokena, IL 60448
Phone:(708) 478-1815
NPI:1942496120
Website: https://www.freseniuskidneycare.com/
Cultural Training Completed: No
Hours: [Mon, Tue, Wed, Thu, Fri] 08:00 AM - 05:00 PM
Other Language(s):English
Accessibility: Details Pending (P, EB, IB, PA)

Fresenius Medical Care Mokena
8910 W 192nd St
Ste J

IL

Will

Free Standing Renal Dialysis Facility (Kidney)

Fresenius Medical Care Mokena
Mokena, IL 60448
Phone:(708) 478-1815
NPI:1942496120
Website: https://www.freseniuskidneycare.com/
Cultural Training Completed: No
Hours: [Mon, Tue, Wed, Thu, Fri] 08:00 AM - 05:00 PM
Accessibility: Details Pending (P, EB, IB, PA)

Multi-Specialty Group

Advocate Medical Group
19255 Everett Ln
Ste D
Mokena, IL 60448
Phone:(708) 478-4872
NPI:1700824455
Website: http://www.care.advocatehealth.com
Cultural Training Completed: No
Hours: [Mon, Tue, Wed, Thu, Fri] 08:00 AM - 05:00 PM
Accessibility: Some Criteria Met (I P, I EB, I IB, I PA)

Advocate Medical Group
19255 Everett Ln
Mokena, IL 60448

IL

Will

Multi-Specialty Group

Advocate Medical Group
Phone:(708) 478-4872
NPI:1700824455
Website: http://www.care.advocatehealth.com
Cultural Training Completed: No
Hours: [Mon, Tue, Wed, Thu, Fri] 08:00 AM - 05:00 PM
Accessibility: Details Pending (P, EB, IB, PA)

Advocate Medical Group Advocate Clinic Mokena
20002 Wolf Rd
Mokena, IL 60448
Phone:(800) 323-8622
NPI:1700824455
Website: http://www.care.advocatehealth.com
Cultural Training Completed: No
Hours: [Mon, Tue, Wed, Thu, Fri] 08:00 AM - 05:00 PM
Other Language(s):English
Accessibility: Details Pending (P, EB, IB, PA)

MinuteClinic
11200 Lincoln Hwy
Mokena, IL 60448
Phone:(866) 389-2727
NPI:1356485809

IL

Will

Multi-Specialty Group

MinuteClinic
Cultural Training Completed: No
Hours: [Mon, Tue, Wed, Thu, Fri] 08:00 AM - 05:00 PM
Accessibility: Details Pending (P, EB, IB, PA)

Physical Therapy (Rehabilitation)

Rush - Select Holdings LLC DBA Rush Physical Therapy
11245 W Lincoln Hwy
Mokena, IL 60448
Phone:(708) 719-4093
NPI:1285589945
Cultural Training Completed: No
Hours: [Mon, Tue, Wed, Thu, Fri] 08:00 AM - 05:00 PM
Accessibility: Details Pending (P, EB, IB, PA)

Single Specialty Group

SAS Surgical Ltd
19657 S La Grange Rd
Mokena, IL 60448
Phone:(708) 476-8205
NPI:1841676038
Website: https://sassurgical.com
Cultural Training Completed: No
Hours: [Mon, Tue, Wed, Thu, Fri] 08:00 AM - 05:00 PM

IL

Will

Single Specialty Group

SAS Surgical Ltd
Other Language(s):English
Accessibility: Some Criteria Met (P, EB, IB, PA)

Monee

Clinic/Center: Rehabilitation, Substance Use Disorder

Iroquois Mental Health Center
25711 S Egyptian Trl
Ste B
Monee, IL 60449
Phone:(815) 432-5241
NPI:1164972246
Website: https://www.iroquoismhc.com/
Cultural Training Completed: No
Hours: [Mon, Tue, Wed, Thu] 08:00 AM - 09:00 PM, [Fri, Sat] 08:00 AM - 05:00 PM
Accessibility: Details Pending (P, EB, IB, PA)

Federally Qualified Health Center (FQHC)

Will County Community Health Center
5601 W Monee Manhattan Rd
Ste 109
Monee, IL 60449
Phone:(815) 727-8670

IL

Will

Federally Qualified Health Center (FQHC)

Will County Community Health Center
NPI:1902811714
Website: http://www.willcountyhealth.org/
Cultural Training Completed: No
Hours: Mon 09:00 AM - 05:00 PM, Tue 09:00 AM - 06:00 PM, Wed 07:30 AM - 06:00 PM, Thu 10:00 AM - 06:00 PM, Fri 08:00 AM - 04:00 PM
Other Language(s):Spanish,English
Accessibility: Some Criteria Met (P, EB, IB, PA)

Naperville

Clinic/Center: Occupational Medicine

Comprehensive Rehabilitation Ltd
2920 Leverenz Rd
Naperville, IL 60564
Phone:(864) 244-3626
NPI:1487797312
Cultural Training Completed: No
Hours: [Mon, Tue, Wed, Thu, Fri] 08:00 AM - 05:00 PM
Accessibility: Details Pending (P, EB, IB, PA)

IL

Will

Federally Qualified Health Center (FQHC)

Naperville Family and Internal Medicine
1012 95th St
Ste 3
Naperville, IL 60564
Phone:(630) 856-8790
NPI:1356772834
Website: http://www.hamdardcenter.org
Cultural Training Completed: No
Hours: [Mon, Tue, Wed, Thu, Fri] 08:00 AM - 05:00 PM
Accessibility: Details Pending (P, EB, IB, PA)

Free Standing Renal Dialysis Facility (Kidney)

Fresenius Medical Care Naperbrook LLC
2451 S Washington St
Naperville, IL 60565
Phone:(630) 428-9769
NPI:1417298498
Website: https://www.freseniuskidneycare.com/
Cultural Training Completed: No
Hours: [Mon, Tue, Wed, Thu, Fri, Sat] 08:00 AM - 05:00 PM
Accessibility: Details Pending (P, EB, IB, PA)

IL

Will

Multi-Specialty Group

Adventist Health Partners
1012 95th St
Ste 3
Naperville, IL 60564
Phone:(630) 856-8790
NPI:1932650496
Website: https://www.amitahealth.org
Cultural Training Completed: No
Hours: [Mon, Tue, Wed, Thu, Fri] 08:00 AM - 05:00 PM
Accessibility: Details Pending (P, EB, IB, PA)

Advocate Medical Group Advocate Clinic Naperville th Street
63 W 87th St
Naperville, IL 60565
Phone:(800) 323-8622
NPI:1700824455
Website: http://www.care.advocatehealth.com
Cultural Training Completed: No
Hours: [Mon, Tue, Wed, Thu, Fri] 08:00 AM - 05:00 PM
Accessibility: Some Criteria Met (P, EB, IB, PA)

UChicago Medicine AdventHealth Naperville Primary Care
1012 95th St

IL

Will

Multi-Specialty Group

UChicago Medicine AdventHealth Naperville Primary Care
Ste 4
Naperville, IL 60564
Phone:(630) 856-8630
NPI:1932650496
Cultural Training Completed: No
Hours: [Mon, Tue, Wed, Thu, Fri] 08:00 AM - 05:00 PM
Accessibility: Some Criteria Met (P, EB, IB, PA)

Physical Therapy (Rehabilitation)

Rush - Select Holdings LLC DBA Rush Physical Therapy
1960 Springbrook Square Dr
Ste 102
Naperville, IL 60564
Phone:(630) 637-9955
NPI:1285589945
Cultural Training Completed: No
Hours: [Mon, Tue, Wed, Thu, Fri] 08:00 AM - 05:00 PM
Accessibility: Details Pending (P, EB, IB, PA)

Rush - Select Holdings LLC DBA Rush Physical Therapy
1315 Macom Dr
Ste 103
Naperville, IL 60564

IL

Will

Physical Therapy (Rehabilitation)

Rush - Select Holdings LLC DBA Rush Physical Therapy
Phone:(630) 585-7337
NPI:1285589945
Cultural Training Completed: No
Hours: [Mon, Tue, Wed, Thu, Fri] 08:00 AM - 05:00 PM
Accessibility: Details Pending (P, EB, IB, PA)

Single Specialty Group

Millennium Pediatrics
2712 Forgue Dr
Ste 100
Naperville, IL 60564
Phone:(630) 548-1100
NPI:1992870984
Website: https://www.amitahealth.org/
Cultural Training Completed: No
Hours: [Mon, Tue, Thu] 09:00 AM - 06:00 PM, [Wed, Fri] 09:00 AM - 05:00 PM, Sat 09:00 AM - 12:00 PM
Accessibility: Details Pending (P, EB, IB, PA)

New Lenox

Clinic/Center

Newark Healthcare Center of Morris Hospital
5 North Johnson Street

IL

Will

Clinic/Center

Newark Healthcare Center of Morris Hospital
New Lenox, IL 60451
Phone:(815) 695-5042
NPI:1376658658
Website: http://www.morrishospital.org/
Cultural Training Completed: No
Hours: [Mon, Tue, Wed, Thu, Fri] 08:00 AM - 05:00 PM
Accessibility: Some Criteria Met (P, EB, IB, PA)

Clinic/Center: Adult Mental Health

Systemic Wellness, PC dba Systemic Wellness
2081 Calistoga Dr
Ste 2N
New Lenox, IL 60451
Phone:(815) 320-2410
NPI:1518697788
Cultural Training Completed: Yes
Hours: [Mon, Tue, Wed, Thu, Fri] 08:00 AM - 05:00 PM
Other Language(s):Spanish
Accessibility: Details Pending (P, EB, IB, PA)

IL

Will

Clinic/Center: Mental Health (Including Community Mental Health Center)

Silver Oaks Behavioral Hospital
1004 Pawlak Pkwy
New Lenox, IL 60451
Phone:(844) 580-5000
NPI:1851315535
Website:
http://www.bway.org/
Cultural Training Completed: No
Hours: [Mon, Tue, Wed, Thu, Fri] 08:00 AM - 05:00 PM
Accessibility: Details Pending (P, EB, IB, PA)

Clinic/Center: Podiatric

Paul B kirchner DPM
250 E Maple St
New Lenox, IL 60451
Phone:(815) 485-5830
NPI:1790899979
Website:
https://www.silvercross.org
Cultural Training Completed: No
Hours: [Mon, Tue, Wed, Thu, Fri] 08:00 AM - 05:00 PM
Accessibility: Details Pending (P, EB, IB, PA)

IL

Will

Clinic/Center: Primary Care

Greathouse Medical Group SC
1890 Silver Cross Blvd
Ste 330
New Lenox, IL 60451
Phone:(815) 324-4745
NPI:1851827349
Cultural Training Completed: No
Hours: [Mon, Tue, Wed, Thu, Fri] 08:00 AM - 05:00 PM
Accessibility: Some Criteria Met (P, EB, IB, PA)

Clinic/Center: Urgent Care

Physicians Immediate Care
621 E Lincoln Hwy
New Lenox, IL 60451
Phone:(815) 907-5955
NPI:1205814118
Cultural Training Completed: No
Hours: [Mon, Tue, Wed, Thu, Fri] 07:30 AM - 08:00 PM, [Sat, Sun] 08:00 AM - 04:00 PM
Accessibility: Some Criteria Met (P, EB, IB, PA)

Federally Qualified Health Center (FQHC)

All About Womens Health OBGYN & Midwifery LLC
1890 Silver Cross Blvd
Ste 330

IL

Will

Federally Qualified Health Center (FQHC)

All About Womens Health OBGYN & Midwifery LLC
New Lenox, IL 60451
Phone:(815) 717-6082
NPI:1902811714
Website:
http://www.willcountyhealth.org/
Cultural Training Completed: No
Hours: [Mon, Tue, Wed, Thu, Fri] 08:00 AM - 05:00 PM
Accessibility: Details Pending (P, EB, IB, PA)

Hospitalist Consultants Group SC
1900 Silver Cross Blvd
Ste 2125
New Lenox, IL 60451
Phone:(815) 300-5376
NPI:1902811714
Website:
http://www.willcountyhealth.org/
Cultural Training Completed: No
Hours: [Mon, Tue, Wed, Thu, Fri] 08:00 AM - 05:00 PM
Accessibility: Details Pending (P, EB, IB, PA)

Silver Cross Hospital
1900 Silver Cross Blvd
New Lenox, IL 60451
Phone:(815) 717-6082
NPI:1902811714

IL

Will

Federally Qualified Health Center (FQHC)

Silver Cross Hospital
Website:
http://www.willcountyhealth.org/
Cultural Training Completed: No
Hours: [Mon, Tue, Wed, Thu, Fri, Sat, Sun] 12:00 AM - 11:59 PM
Other Language(s):English
Accessibility: Some Criteria Met (P, EB, IB, PA)

Free Standing Renal Dialysis Facility (Kidney)

Fresenius Kidney Care New Lenox
662 Cedar Crossings Dr
New Lenox, IL 60451
Phone:(815) 215-3413
NPI:1033741608
Cultural Training Completed: No
Hours: [Mon, Wed, Fri] 08:00 AM - 04:00 PM, [Tue, Thu, Sat] 08:00 AM - 05:00 PM
Other Language(s):English
Accessibility: Some Criteria Met (P, EB, IB, PA)

Renal Center New Lenox
1890 Silver Cross Blvd
Ste 150
New Lenox, IL 60451
Phone:(815) 320-3049

IL

Will

Free Standing Renal Dialysis Facility (Kidney)

Renal Center New Lenox
NPI:1922368729
Website: https://www.davita.com/
Cultural Training Completed: No
Hours: [Mon, Wed, Fri] 04:30 AM - 08:30 PM, [Tue, Thu, Sun] 04:30 AM - 11:00 PM
Other Language(s):English
Accessibility: Details Pending (P, EB, IB, PA)

Rend Dialysis Llc
1890 Silver Cross Blvd
Ste 465
New Lenox, IL 60451
Phone:(815) 462-4258
NPI:1801203245
Website: https://www.davita.com/
Cultural Training Completed: No
Hours: [Mon, Tue, Wed, Thu, Sun] 08:30 AM - 05:00 PM, Fri 08:00 AM - 05:00 PM
Other Language(s):English
Accessibility: Details Pending (P, EB, IB, PA)

Multi-Specialty Group

EM Strategies LTD
1900 Silver Cross Blvd
New Lenox, IL 60451

IL

Will

Multi-Specialty Group

EM Strategies LTD
Phone:(815) 300-1100
NPI:1932216819
Website: https://www.amitahealth.org
Cultural Training Completed: No
Hours: [Mon, Tue, Wed, Thu, Fri] 08:00 AM - 05:00 PM
Accessibility: Details Pending (P, EB, IB, PA)

Health Service Systems Inc
1890 Silver Cross Blvd
Ste 265
New Lenox, IL 60451
Phone:(815) 727-4292
NPI:1932216819
Website: https://www.amitahealth.org
Cultural Training Completed: No
Hours: [Mon, Tue, Wed, Thu, Fri] 08:00 AM - 05:00 PM
Accessibility: Details Pending (P, EB, IB, PA)

MINUTECLINIC DIAGNOSTIC OF ILLINOIS NEW LENOX
2050 Nelson Rd
New Lenox, IL 60451
Phone:(866) 389-2727
NPI:1356485809

IL

Will

Multi-Specialty Group

MINUTECLINIC DIAGNOSTIC OF ILLINOIS NEW LENOX
Cultural Training Completed: No
Hours: [Mon, Tue, Wed, Thu, Fri] 08:00 AM - 05:00 PM
After Hours Phone Number:(866) 389-2727
Accessibility: Details Pending (P, EB, IB, PA)

OBGYN Physicians Silver Cross
1890 Silver Cross Blvd
New Lenox, IL 60451
Phone:(888) 824-0200
NPI:1821048786
Website: http://www.uchicagomedicine.org/
Cultural Training Completed: No
Hours: [Mon, Tue, Wed, Thu, Fri] 08:00 AM - 05:00 PM
Accessibility: Some Criteria Met (P, EB, IB, PA)

OBGYN Physicians Silver Cross
1890 Silver Cross Blvd
Ste 475
New Lenox, IL 60451
Phone:(888) 824-0200
NPI:1821048786
Website: http://www.uchicagomedicine.org/

IL

Will

Multi-Specialty Group

OBGYN Physicians Silver Cross
Cultural Training Completed: No
Hours: [Mon, Tue, Wed, Thu, Fri] 08:00 AM - 05:00 PM
Accessibility: Some Criteria Met (P, EB, IB, PA)

Presence Healthcare Services
410 E Lincoln Hwy
Ste 251
New Lenox, IL 60451
Phone:(815) 462-5545
NPI:1356727127
Website: http://www.amitahealth.org
Cultural Training Completed: No
Hours: [Mon, Tue, Wed, Thu, Fri] 08:00 AM - 05:00 PM
Other Language(s):English
Accessibility: Details Pending (P, EB, IB, PA)

Presence Healthcare Services
410 E Lincoln Hwy
Ste 101
New Lenox, IL 60451
Phone:(312) 355-7640
NPI:1932216819
Website: https://www.amitahealth.org

IL

Will

Multi-Specialty Group

Presence Healthcare Services
Cultural Training Completed: No
Hours: [Mon, Tue, Wed, Thu, Fri] 08:00 AM - 05:00 PM
Accessibility: Details Pending (P, EB, IB, PA)

Presence Medical Group
410 E Lincoln Hwy
Ste 101
New Lenox, IL 60451
Phone:(877) 737-4636
NPI:1356727127
Website: http://www.amitahealth.org
Cultural Training Completed: No
Hours: [Mon, Tue, Wed, Thu, Fri] 08:00 AM - 05:00 PM
Accessibility: Details Pending (P, EB, IB, PA)

Presence Medical Group
410 E Lincoln Hwy
Ste 251
New Lenox, IL 60451
Phone:(847) 316-3880
NPI:1932216819
Website: https://www.amitahealth.org
Cultural Training Completed: No

IL

Will

Multi-Specialty Group

Presence Medical Group
Hours: [Mon, Tue, Wed, Thu, Fri] 08:00 AM - 05:00 PM
Accessibility: Details Pending (P, EB, IB, PA)

The University of Chicago Medical Center
1850 Silver Cross Blvd
New Lenox, IL 60451
Phone:(855) 826-1400
NPI:1821048786
Website: http://www.uchicagomedicine.org/
Cultural Training Completed: No
Hours: [Mon, Tue, Wed, Thu, Fri] 08:00 AM - 05:00 PM
Accessibility: Details Pending (P, EB, IB, PA)

Todd A Permut, Md
1900 Silver Cross Blvd
New Lenox, IL 60451
Phone:(888) 824-0200
NPI:1821048786
Website: http://www.uchicagomedicine.org/
Cultural Training Completed: No
Hours: [Mon, Tue, Wed, Thu, Fri] 08:00 AM - 05:00 PM

IL

Will

Multi-Specialty Group

Todd A Permut, Md
Accessibility: Some Criteria Met (P, EB, IB, PA)

University of Chicago Physician Group
1890 Silver Cross Blvd
Ste 455
New Lenox, IL 60451
Phone:(888) 824-0200
NPI:1821048786
Website: http://www.uchicagomedicine.org/
Cultural Training Completed: No
Hours: [Mon, Tue, Wed, Thu, Fri] 08:00 AM - 05:00 PM
Accessibility: Some Criteria Met (P, EB, IB, PA)

Radiology: Diagnostic Radiology

ADVANCED MIDWEST INTERVENTIONAL RADIOLOGY
1890 Silver Cross Blvd
Ste 440
New Lenox, IL 60451
Phone:(630) 532-9949
NPI:1114438769
Cultural Training Completed: No
Hours: Mon 08:00 AM - 05:00 PM, [Tue, Wed, Thu, Fri] 08:30 AM - 05:00 PM

IL

Will

Radiology: Diagnostic Radiology

ADVANCED MIDWEST INTERVENTIONAL RADIOLOGY
Accessibility: Details Pending (P, EB, IB, PA)

Advanced Midwest Interventional Radiology, Llc
1890 Silver Cross Blvd
Ste 455
New Lenox, IL 60451
Phone:(815) 900-9060
NPI:1114438769
Cultural Training Completed: No
Hours: [Mon, Tue, Wed, Thu, Fri] 08:00 AM - 05:00 PM
Accessibility: Details Pending (P, EB, IB, PA)

Single Specialty Group

Advocate Condell Medical Center
1890 Silver Cross Blvd
Ste 535
New Lenox, IL 60451
Phone:(708) 424-9710
NPI:1225314362
Website: https://care.advocatehealth.com
Cultural Training Completed: No
Hours: [Mon, Tue, Wed, Thu, Fri] 08:00 AM - 05:00 PM

IL

Will

Single Specialty Group

Advocate Condell Medical Center
Accessibility: Some Criteria Met (P, EB, IB, PA)

Forefront Dermatology SC
1890 Silver Cross Blvd
Ste 505
New Lenox, IL 60451
Phone:(815) 741-4343
NPI:1053783308
Website:
https://forefrontdermatology.com/
Cultural Training Completed: No
Hours: Mon 09:00 AM - 04:00 PM, Tue 07:30 AM - 03:30 PM, Wed 08:00 AM - 05:00 PM, Thu 08:30 AM - 05:00 PM, Sat 07:00 AM - 12:00 PM
Accessibility: Details Pending (P, EB, IB, PA)

GI Partners of Illinois
678 Cedar Crossings Dr
New Lenox, IL 60451
Phone:(815) 723-9278
NPI:1548613995
Website:
http://www.care.advocatehealth.com
Cultural Training Completed: No
Hours: [Mon, Tue, Wed, Thu, Fri] 08:00 AM - 05:00 PM

IL

Will

Single Specialty Group

GI Partners of Illinois
Other Language(s):English
Accessibility: Some Criteria Met (P, EB, IB, PA)

George Skarpathiotis MD SC
400 E Lincoln Hwy
New Lenox, IL 60451
Phone:(708) 923-6300
NPI:1972657666
Website:
https://www.drgeorgekids.com/
Cultural Training Completed: No
Hours: [Mon, Tue, Wed, Thu, Fri] 08:00 AM - 05:00 PM
Accessibility: Details Pending (P, EB, IB, PA)

George Skarpathiotis MD SC
400 E Lincoln Hwy
Ste 2
New Lenox, IL 60451
Phone:(708) 923-6300
NPI:1972657666
Website:
https://www.drgeorgekids.com/
Cultural Training Completed: No
Hours: [Mon, Tue, Wed, Thu, Fri] 08:00 AM - 05:00 PM
Accessibility: Some Criteria Met (P, EB, IB, PA)

IL

Will

Single Specialty Group

Gi Partners Of Illinois LLC
1890 Silver Cross Blvd
Ste 455
New Lenox, IL 60451
Phone:(815) 722-8106
NPI:1548613995
Website:
http://www.care.advocatehealth.com
Cultural Training Completed: No
Hours: [Mon, Tue, Wed, Thu, Fri] 08:00 AM - 05:00 PM
Accessibility: Details Pending (P, EB, IB, PA)

New Leno
120 Batson Ct
New Lenox, IL 60451
Phone:(815) 717-8606
NPI:1689743783
Website:
https://midcusa.com/
Cultural Training Completed: No
Hours: [Mon, Tue, Wed, Thu, Fri] 08:00 AM - 05:00 PM
Accessibility: Details Pending (P, EB, IB, PA)

Pandit Foot and Ankle Clinic
1890 Silver Cross Blvd
Ste 235
New Lenox, IL 60451
Phone:(708) 423-3668
NPI:1447218359

IL

Will

Single Specialty Group

Pandit Foot and Ankle Clinic
Cultural Training Completed: No
Hours: [Mon, Tue, Wed, Thu, Fri] 08:00 AM - 05:00 PM
Accessibility: Some Criteria Met (P, EB, IB, PA)

Partners In Obstetrics & Women's Health
1890 Silver Cross Blvd
Ste 210
New Lenox, IL 60451
Phone:(815) 463-3000
NPI:1295894616
Cultural Training Completed: No
Hours: [Mon, Tue, Wed, Thu, Fri] 08:00 AM - 05:00 PM
Accessibility: Details Pending (P, EB, IB, PA)

Premier Dermatology
1890 Silver Cross Blvd
Ste 505
New Lenox, IL 60451
Phone:(815) 741-4343
NPI:1154793412
Website:
https://pdskin.com/
Cultural Training Completed: No
Hours: [Mon, Tue, Wed, Thu, Fri] 08:00 AM - 05:00 PM
Other Language(s):English

IL

Will

Single Specialty Group

Premier Dermatology
Accessibility: Some Criteria Met (P, EB, IB, PA)

Prime Care For U
120 Batson Ct
Ste 201
New Lenox, IL 60451
Phone:(630) 767-9755
NPI:1245478478
Cultural Training Completed: No
Hours: [Mon, Tue, Wed, Thu, Fri] 08:00 AM - 05:00 PM
Accessibility: Some Criteria Met (P, EB, IB, PA)

Silver Cross Hospital
1890 Silver Cross Blvd
Ste 320
New Lenox, IL 60451
Phone:(215) 834-7930
NPI:1972167906
Cultural Training Completed: No
Hours: [Mon, Tue, Wed, Thu, Fri] 08:00 AM - 05:00 PM
Accessibility: Details Pending (P, EB, IB, PA)

Orland Park

Multi-Specialty Group

Advocate Medical Group- Palos - S Harlem Ave Cardiology
11540 183rd Pl
Orland Park, IL 60467

IL

Will

Multi-Specialty Group

Advocate Medical Group- Palos - S Harlem Ave Cardiology
Phone:(708) 923-7650
NPI:1700824455
Website: http://www.care.advocatehealth.com
Cultural Training Completed: No
Hours: [Mon, Tue, Wed, Thu, Fri] 08:00 AM - 05:00 PM
Accessibility: Some Criteria Met (P, EB, IB, PA)

Plainfield

Clinic/Center

Presence Healthcare Services
16615 S Route 59
Plainfield, IL 60586
Phone:(815) 609-5501
NPI:1376658658
Website: http://www.morrishospital.org/
Cultural Training Completed: No
Hours: [Mon, Tue, Wed, Thu, Fri] 08:00 AM - 05:00 PM
Other Language(s):English
Accessibility: Details Pending (P, EB, IB, PA)

IL

Will

Clinic/Center

Presence Medical Group
7000 Caton Farm Rd
Ste K
Plainfield, IL 60586
Phone:(630) 914-2417
NPI:1376658658
Website: http://www.morrishospital.org/
Cultural Training Completed: No
Hours: [Mon, Tue, Wed, Thu, Fri] 08:00 AM - 05:00 PM
Other Language(s):English
Accessibility: Details Pending (P, EB, IB, PA)

Clinic/Center: Adult Mental Health

Bridgeview Clinical Services, Ltd
14722 S Naperville Rd
Unit 110A
Plainfield, IL 60544
Phone:(779) 234-9064
NPI:1902518632
Cultural Training Completed: No
Hours: [Mon, Tue, Wed, Thu] 09:00 AM - 08:00 PM, [Fri, Sat] 09:00 AM - 03:00 PM
Accessibility: Details Pending (P, EB, IB, PA)

IL

Will

Clinic/Center: Mental Health (Including Community Mental Health Center)

Althea R Olson, PC, DBA Aspyre Wellness
24047 W Lockport St
Ste 201F
Plainfield, IL 60544
Phone:(630) 527-8877
NPI:1326665217
Cultural Training Completed: Yes
Hours: [Mon, Tue, Wed, Thu, Fri] 08:00 AM - 10:00 PM, Sat 08:00 AM - 06:00 PM
Accessibility: Details Pending (P, EB, IB, PA)

Aspyre Wellness
15724 S Route 59
Ste 102
Plainfield, IL 60544
Phone:(630) 527-8877
NPI:1326665217
Cultural Training Completed: No
Hours: [Mon, Tue, Wed, Thu, Fri] 08:00 AM - 10:00 PM, Sat 08:00 AM - 06:00 PM
Accessibility: Some Criteria Met (P, EB, IB, PA)

Clinic/Center: Primary Care

St Mary Internal Medicine
2320 S Route 59
Plainfield, IL 60586
Phone:(815) 609-9480

IL

Will

Clinic/Center: Primary Care

St Mary Internal Medicine
NPI:1710009204
Cultural Training Completed: No
Hours: [Mon, Tue, Wed, Thu, Fri] 08:00 AM - 05:00 PM
Accessibility: Details Pending (P, EB, IB, PA)

Clinic/Center: Urgent Care

Physicians Immediate Care
13641 S Route 59
Plainfield, IL 60544
Phone:(815) 556-2942
NPI:1205814118
Cultural Training Completed: No
Hours: [Mon, Tue, Wed, Thu, Fri] 08:00 AM - 08:00 PM, Sat 08:00 AM - 04:00 PM
Accessibility: Some Criteria Met (P, EB, IB, PA)

Physicians Immediate Care
6050 Caton Farm Rd
Plainfield, IL 60586
Phone:(815) 609-5501
NPI:1205814118
Cultural Training Completed: No
Hours: [Mon, Tue, Wed, Thu, Fri] 08:00 AM - 05:00 PM, [Sat, Sun] 08:00 AM - 04:00 PM

IL

Will

Clinic/Center: Urgent Care

Physicians Immediate Care
Accessibility: Some Criteria Met (P, EB, IB, PA)

Free Standing Renal Dialysis Facility (Kidney)

Fresenius Medical Care Plainfield
2320 Michas Dr
Plainfield, IL 60586
Phone:(815) 230-2267
NPI:1013158989
Website: https://www.freseniuskidneycare.com/
Cultural Training Completed: No
Hours: [Mon, Tue, Wed, Thu, Fri, Sat] 04:30 AM - 08:00 PM
Other Language(s):English
Accessibility: Details Pending (P, EB, IB, PA)

Fresenius Medical Care Plainfield North
24024 W Riverwalk Ct
Plainfield, IL 60544
Phone:(708) 798-2899
NPI:1366875635
Website: https://www.freseniuskidneycare.com/
Cultural Training Completed: No

IL

Will

Free Standing Renal Dialysis Facility (Kidney)

Fresenius Medical Care Plainfield North
Hours: [Mon, Tue, Wed, Thu, Fri] 09:00 AM - 05:00 PM
Other Language(s):English
Accessibility: Details Pending (P, EB, IB, PA)

Fresenius Medical Care Plainfield North LLC
24024 W Riverwalk Ct
Plainfield, IL 60544
Phone:(815) 577-2898
NPI:1558812057
Cultural Training Completed: No
Hours: [Mon, Tue, Wed, Thu, Fri, Sat] 08:00 AM - 05:00 PM
Other Language(s):English
Accessibility: Some Criteria Met (P, EB, IB, PA)

Multi-Specialty Group

Adventist Health Partners, Inc
15724 S Route 59
Ste 102
Plainfield, IL 60544
Phone:(630) 981-0032
NPI:1932650496
Website: https://www.amitahealth.org

IL

Will

Multi-Specialty Group

Adventist Health Partners, Inc
Cultural Training Completed: No
Hours: [Mon, Tue, Wed, Thu, Fri] 08:00 AM - 05:00 PM
Other Language(s):English
Accessibility: Details Pending (P, EB, IB, PA)

Advocate Medical Group
24508 W Village Ctr Dr
Plainfield, IL 60544
Phone:(815) 439-9400
NPI:1003542184
Cultural Training Completed: No
Hours: [Mon, Tue, Wed, Thu, Fri] 08:00 AM - 05:00 PM
Accessibility: Some Criteria Met (P, EB, IB, PA)

Advocate Medical Group - Naperville - Cardiology
24600 W 127th St
Plainfield, IL 60585
Phone:(630) 527-2730
NPI:1700824455
Website: http://www.care.advocatehealth.com
Cultural Training Completed: No
Hours: [Mon, Tue, Wed, Thu, Fri] 08:00 AM - 05:00 PM

IL

Will

Multi-Specialty Group

Advocate Medical Group - Naperville - Cardiology
Accessibility: Details Pending (P, EB, IB, PA)

Advocate Medical Group Advocate Clinic Plainfield Caton Farm Road
4822 Caton Farm Rd
Plainfield, IL 60586
Phone:(800) 323-8622
NPI:1700824455
Website:
http://www.care.advocatehealth.com
Cultural Training Completed: No
Hours: [Mon, Tue, Wed, Thu, Fri] 08:00 AM - 05:00 PM
Accessibility: Some Criteria Met (P, EB, IB, PA)

Advocate Medical Group Advocate Clinic Plainfield th St
24801 W 135th St
Plainfield, IL 60544
Phone:(800) 323-8622
NPI:1700824455
Website:
http://www.care.advocatehealth.com
Cultural Training Completed: No
Hours: [Mon, Tue, Wed, Thu, Fri] 08:00 AM - 05:00 PM

IL

Will

Multi-Specialty Group

Advocate Medical Group Advocate Clinic Plainfield th St
Accessibility: Some Criteria Met (P, EB, IB, PA)

Presence Healthcare Services
16615 S Route 59
Plainfield, IL 60586
Phone:(815) 725-2699
NPI:1356727127
Website:
http://www.amitahealth.org
Cultural Training Completed: No
Hours: [Mon, Tue, Wed, Thu, Fri] 08:00 AM - 05:00 PM
Accessibility: Details Pending (P, EB, IB, PA)

Presence Healthcare Services
16615 S Route 59
Plainfield, IL 60586
Phone:(630) 312-2590
NPI:1932650496
Website:
https://www.amitahealth.org
Cultural Training Completed: No
Hours: [Mon, Tue, Wed, Thu, Fri] 08:00 AM - 05:00 PM
Other Language(s):English

IL

Will

Multi-Specialty Group

Presence Healthcare Services
Accessibility: Details Pending (P, EB, IB, PA)

Resurrection Services
24016 W Main St
Plainfield, IL 60544
Phone:(815) 254-2403
NPI:1356727127
Website:
http://www.amitahealth.org
Cultural Training Completed: No
Hours: [Mon, Tue, Wed, Thu, Fri] 08:00 AM - 05:00 PM
Accessibility: Details Pending (P, EB, IB, PA)

UChicago Medicine AHMG Audiology Plainfield
15728 S Route 59
Plainfield, IL 60544
Phone:(630) 861-6275
NPI:1932650496
Website:
https://www.amitahealth.org
Cultural Training Completed: No
Hours: [Mon, Tue, Wed, Thu, Fri] 08:00 AM - 05:00 PM
Accessibility: Some Criteria Met (P, EB, IB, PA)

IL

Will

Multi-Specialty Group

UChicago Medicine AdventHealth Medical Group
23836 W 135th St
Unit 103
Plainfield, IL 60544
Phone:(815) 254-2403
NPI:1932650496
Website:
https://www.amitahealth.org
Cultural Training Completed: No
Hours: [Mon, Tue, Wed, Thu, Fri] 08:00 AM - 05:00 PM
Accessibility: Some Criteria Met (P, EB, IB, PA)

UChicago Medicine AdventHealth Plainfield Primary Care
15728 S Route 59
Fl 4
Plainfield, IL 60544
Phone:(815) 436-8831
NPI:1932650496
Website:
https://www.amitahealth.org
Cultural Training Completed: No
Hours: [Mon, Tue, Wed, Thu, Fri] 08:00 AM - 05:00 PM
Accessibility: Some Criteria Met (P, EB, IB, PA)

IL

Will

Obstetrics & Gynecology (Pregnancy, Women's Health)

Endeavor Health Medical Group
24600 W 127th St
Ste 200
Plainfield, IL 60585
Phone:(630) 961-9485
NPI:1497701882
Website:
http://www.northshore.org
Cultural Training Completed: No
Hours: [Mon, Tue, Wed, Thu, Fri] 08:00 AM - 05:00 PM
Accessibility: Some Criteria Met (P, EB, IB, PA)

Single Specialty Group

Aishling Obstetrics Gynecology
15905 S Frederick St
Ste 109
Plainfield, IL 60586
Phone:(815) 577-2840
NPI:1548321326
Website:
https://aishlingobgyn.com/
Cultural Training Completed: No
Hours: [Mon, Tue, Wed, Thu, Fri] 08:00 AM - 05:00 PM
Accessibility: Details Pending (P, EB, IB, PA)

IL

Will

Single Specialty Group

Pediatric Health Associates
24600 W 127th St
Ste B135
Plainfield, IL 60585
Phone:(815) 609-2300
NPI:1538265855
Website:
https://pedhealth.net
Cultural Training Completed: No
Hours: [Mon, Tue, Wed, Thu, Fri] 08:00 AM - 05:00 PM
Accessibility: Details Pending (P, EB, IB, PA)

Romeoville

Clinic/Center: Adult Mental Health

IAG Behavioral Health Center
30 Phelps Ave
Romeoville, IL 60446
Phone:(630) 755-0053
NPI:1801477799
Cultural Training Completed: No
Hours: [Mon, Tue, Wed, Thu, Fri] 08:00 AM - 05:00 PM
Accessibility: Some Criteria Met (P, EB, IB, PA)

Clinic/Center: Urgent Care

Romeoville Urgent Care PLLC
637 N Independence Blvd

IL

Will

Clinic/Center: Urgent Care

Romeoville Urgent Care PLLC
Romeoville, IL 60446
Phone:(630) 225-1428
NPI:1285496877
Cultural Training Completed: No
Hours: [Mon, Tue, Wed, Thu, Fri] 08:00 AM - 05:00 PM
Accessibility: Details Pending (P, EB, IB, PA)

Federally Qualified Health Center (FQHC)

1VNA Health Care
160 N Independence Blvd
Romeoville, IL 60446
Phone:(630) 892-4355
NPI:1700910981
Website:
https://www.vnahealth.com
Cultural Training Completed: No
Hours: [Mon, Tue, Wed, Thu, Fri] 08:00 AM - 05:00 PM
Other Language(s):Spanish,English
Accessibility: Details Pending (P, EB, IB, PA)

VNA Health Care
160 N Independence Blvd
Romeoville, IL 60446
Phone:(630) 892-4355

IL

Will

Federally Qualified Health Center (FQHC)

VNA Health Care
NPI:1326522830
Website:
https://www.vnahealth.com
Cultural Training Completed: No
Hours: [Mon, Thu] 08:00 AM - 08:00 PM, [Tue, Wed, Fri] 08:00 AM - 04:00 PM, Sat 08:00 AM - 12:00 PM
Other Language(s):English,Spanish
Accessibility: Some Criteria Met (P, EB, IB, PA)

VNA Health Care
160 N Independence Blvd
Romeoville, IL 60446
Phone:(630) 892-4355
NPI:1497175160
Website:
http://www.romeoville.org/
Cultural Training Completed: No
Hours: [Mon, Tue, Wed, Thu, Fri] 08:00 AM - 05:00 PM, Sat 08:00 AM - 12:00 PM
Accessibility: Some Criteria Met (P, EB, IB, PA)

VNA Health Care
160 N Independence Blvd
0

IL

Will

Federally Qualified Health Center (FQHC)

VNA Health Care
Romeoville, IL 60446
Phone:(630) 892-4355
NPI:1497175160
Website:
http://www.romeoville.org/
Cultural Training Completed: No
Hours: [Mon, Tue, Wed, Thu, Fri] 08:00 AM - 05:00 PM
Accessibility: Some Criteria Met (P, EB, IB, PA)

VNA Health Care
160 N. Indeence Blvd
Romeoville, IL 60446
Phone:(630) 892-4355
NPI:1497175160
Website:
http://www.romeoville.org/
Cultural Training Completed: No
Hours: [Mon, Tue, Wed, Thu, Fri] 08:00 AM - 05:00 PM
Accessibility: Some Criteria Met (P, EB, IB, PA)

Vna Health Care
160 N Independence Blvd
Romeoville, IL 60446
Phone:(630) 892-4355
NPI:1740533546
Website:
https://www.vnahealth.com

IL

Will

Federally Qualified Health Center (FQHC)

Vna Health Care
Cultural Training Completed: No
Hours: [Mon, Tue, Wed, Thu, Fri] 08:00 AM - 05:00 PM
Accessibility: Details Pending (P, EB, IB, PA)

Weber Medical Center
644 S Weber Rd
Romeoville, IL 60446
Phone:(815) 254-5762
NPI:1780754523
Website:
https://www.achn.net
Cultural Training Completed: No
Hours: [Mon, Tue, Wed, Thu, Fri] 08:00 AM - 05:00 PM
Accessibility: Details Pending (P, EB, IB, PA)

Free Standing Renal Dialysis Facility (Kidney)

COWESETT DIALYSIS LLC
368 S Weber Rd
Romeoville, IL 60446
Phone:(815) 254-6657
NPI:1124587019
Cultural Training Completed: No
Hours: [Mon, Tue, Wed, Thu, Fri] 08:00 AM - 05:00 PM, Sun 08:30 AM - 11:59 PM

IL

Will

Free Standing Renal Dialysis Facility (Kidney)

COWESETT DIALYSIS LLC
Accessibility: Details Pending (P, EB, IB, PA)

JOLIET HOME DIALYSIS (PD ONLY)
368 S Weber Rd
Romeoville, IL 60446
Phone:(815) 254-6657
NPI:1124587019
Cultural Training Completed: No
Hours: [Mon, Tue, Wed, Thu, Fri] 08:00 AM - 05:00 PM
Accessibility: Details Pending (P, EB, IB, PA)

Multi-Specialty Group

Advocate Medical Group Advocate Clinic Romeoville
498 N Weber Rd
Romeoville, IL 60446
Phone:(800) 323-8622
NPI:1700824455
Website:
http://www.care.advocatehealth.com
Cultural Training Completed: No
Hours: [Mon, Tue, Wed, Thu, Fri] 08:00 AM - 05:00 PM
Accessibility: Some Criteria Met (P, EB, IB, PA)

IL

Will

Multi-Specialty Group

Gandhi Medical Consultants SC
500 S Weber Rd
Romeoville, IL 60446
Phone:(630) 856-8620
NPI:1932216819
Website:
https://www.amitahealth.org
Cultural Training Completed: No
Hours: [Mon, Tue, Wed, Thu, Fri] 08:00 AM - 05:00 PM
Accessibility: Details Pending (P, EB, IB, PA)

UChicago Medicine AdventHealth Romeoville Primary Care
500 S Weber Rd
Romeoville, IL 60446
Phone:(630) 856-8620
NPI:1932650496
Website:
https://www.amitahealth.org
Cultural Training Completed: No
Hours: [Mon, Tue, Wed, Thu, Fri] 08:00 AM - 05:00 PM
Accessibility: Details Pending (P, EB, IB, PA)

IL

Will

Shorewood

Multi-Specialty Group

Presence Healthcare Services
1144 W Jefferson St
Ste 200
Shorewood, IL 60404
Phone:(815) 729-1010
NPI:1356727127
Website: http://www.amitahealth.org
Cultural Training Completed: No
Hours: [Mon, Tue, Wed, Thu, Fri] 08:00 AM - 05:00 PM
Other Language(s):English
Accessibility: Details Pending (P, EB, IB, PA)

Shorewood
1155 W Jefferson St
Shorewood, IL 60404
Phone:(866) 389-2727
NPI:1356485809
Cultural Training Completed: No
Hours: [Mon, Tue, Wed, Thu, Fri] 08:00 AM - 05:00 PM
Accessibility: Details Pending (P, EB, IB, PA)

Tinley Park

Clinic/Center: Adult Mental Health

St. Coletta?s of Illinois
18350 Crossing Dr
Tinley Park, IL 60487

IL

Will

Clinic/Center: Adult Mental Health

St. Coletta?s of Illinois
Phone:(708) 342-5200
NPI:1679279343
Cultural Training Completed: Yes
Hours: [Mon, Tue, Wed, Thu, Fri, Sat, Sun] 07:00 AM - 09:00 PM
Accessibility: Details Pending (P, EB, IB, PA)

Single Specialty Group

Vascular Specialists
8505 183rd St
Ste A
Tinley Park, IL 60487
Phone:(815) 824-4406
NPI:1992126668
Cultural Training Completed: No
Hours: [Mon, Tue, Wed, Thu, Fri] 08:00 AM - 05:00 PM
Accessibility: Some Criteria Met (P, EB, IB, PA)

University Park

Multi-Specialty Group

Advocate Occupational Governor's State University
1 University Pkwy
University Park, IL 60484
Phone:(708) 235-2120
NPI:1700824455

IL

Will

Multi-Specialty Group

Advocate Occupational Governor's State University
Website: http://www.care.advocatehealth.com
Cultural Training Completed: No
Hours: [Mon, Tue, Wed] 08:00 AM - 04:30 PM, Thu 10:00 AM - 07:00 PM, Fri 08:00 AM - 03:00 PM
Accessibility: Some Criteria Met (P, EB, IB, PA)

Wilmington

Clinic/Center: Primary Care

Primary Care Physicians of Joliet SC
121 Robert P Weidling Dr
Wilmington, IL 60481
Phone:(815) 726-2200
NPI:1912473604
Cultural Training Completed: Yes
Hours: [Mon, Tue, Thu, Fri] 08:00 AM - 04:00 PM, Wed 08:00 AM - 05:00 PM
Accessibility: Some Criteria Met (P, EB, IB, PA)

Multi-Specialty Group

Suresh H. Wadhwani, MD SC
105 S First St

IL

Will

Multi-Specialty Group

Suresh H. Wadhwani, MD SC
Wilmington, IL 60481
Phone:(815) 476-5210
NPI:1356727127
Website: http://www.amitahealth.org
Cultural Training Completed: No
Hours: [Mon, Tue, Wed, Thu, Fri] 08:00 AM - 05:00 PM
Other Language(s):English
Accessibility: Details Pending (P, EB, IB, PA)

IL

DuPage

Downers Grove

General Acute Care Hospital

Advocate Good Samaritan Hospital
3815 Highland Ave
Downers Grove, IL 60515
Phone:(847) 390-5900
NPI:1578670543
Website: http://www.care.advocatehealth.com
Cultural Training Completed: No
Hours: [Mon, Tue, Wed, Thu, Fri, Sat, Sun] 12:00 AM - 11:59 PM
Other Language(s):English
Accessibility: Some Criteria Met (P, EB, IB, PA)

Psychiatric Hospital

Advocate Good Samaritan Hospital
3815 Highland Ave
Downers Grove, IL 60515
Phone:(847) 390-5900
NPI:1578670543
Website: http://www.care.advocatehealth.com
Cultural Training Completed: No
Hours: [Mon, Tue, Wed, Thu, Fri, Sat, Sun] 12:00 AM - 11:59 PM
Other Language(s):English

IL

DuPage

Psychiatric Hospital

Advocate Good Samaritan Hospital
Accessibility: Some Criteria Met (P, EB, IB, PA)

Elmhurst

General Acute Care Hospital

Elmhurst Memorial Hospital
155 E Brush Hill Rd
Elmhurst, IL 60126
Phone:(331) 221-1000
NPI:1548306343
Cultural Training Completed: No
Hours: [Mon, Tue, Wed, Thu, Fri, Sat, Sun] 12:00 AM - 11:59 PM
Accessibility: Some Criteria Met (P, EB, IB, PA)

Glendale Heights

General Acute Care Hospital

Uchicago Medicine AdventHealth GlenOaks
701 Winthrop Ave
Glendale Heights, IL 60139
Phone:(630) 545-8000
NPI:1760415939
Cultural Training Completed: No
Hours: [Mon, Tue, Wed, Thu, Fri, Sat, Sun] 12:00 AM - 11:59 PM

IL

DuPage

General Acute Care Hospital

Uchicago Medicine AdventHealth GlenOaks
Other Language(s):English
Accessibility: Some Criteria Met (P, EB, IB, PA)

Psychiatric Hospital

Uchicago Medicine AdventHealth GlenOaks
701 Winthrop Ave
Glendale Heights, IL 60139
Phone:(630) 545-8000
NPI:1760415939
Cultural Training Completed: No
Hours: [Mon, Tue, Wed, Thu, Fri, Sat, Sun] 12:00 AM - 11:59 PM
Other Language(s):English
Accessibility: Some Criteria Met (P, EB, IB, PA)

Hinsdale

General Acute Care Hospital

Hinsdale Hospital-Psychiatric Inpatient Unit
120 N Oak St
Hinsdale, IL 60521
Phone:(630) 856-9000
NPI:1265465439
Website: http://www.nm.org/

IL

DuPage

General Acute Care Hospital

Hinsdale Hospital-Psychiatric Inpatient Unit
Cultural Training Completed: No
Hours: [Mon, Tue, Wed, Thu, Fri, Sat, Sun] 12:00 AM - 11:59 PM
Other Language(s):English
Accessibility: Some Criteria Met (P, EB, IB, PA)

Psychiatric Hospital

Hinsdale Hospital-Psychiatric Inpatient Unit
120 N Oak St
Hinsdale, IL 60521
Phone:(630) 856-9000
NPI:1265465439
Website: http://www.nm.org/
Cultural Training Completed: No
Hours: [Mon, Tue, Wed, Thu, Fri, Sat, Sun] 12:00 AM - 11:59 PM
Other Language(s):English
Accessibility: Some Criteria Met (P, EB, IB, PA)

Naperville

General Acute Care Hospital

Edward Hospital
801 S Washington St
Naperville, IL 60540

IL

DuPage

General Acute Care Hospital

Edward Hospital
Phone:(630) 527-3000
NPI:1427069632
Website:
http://www.eehealth.org/
Cultural Training Completed: No
Hours: [Mon, Tue, Wed, Thu, Fri, Sat, Sun] 12:00 AM - 11:59 PM
Other Language(s):Spanish,Polish
Accessibility: Some Criteria Met (I P, I EB, I IB, I PA)

Psychiatric Hospital

Linden Oaks Behavioral Health
852 S West St
Naperville, IL 60540
Phone:(630) 305-5027
NPI:1619910460
Cultural Training Completed: No
Hours: [Mon, Tue, Wed, Thu, Fri, Sat, Sun] 12:00 AM - 11:59 PM
Accessibility: Some Criteria Met (I P, I EB, I IB, I PA)

IL

Grundy

Morris

General Acute Care Hospital

Morris Hospital and Healthcare Centers
150 W High St
Morris, IL 60450
Phone:(815) 942-2932
NPI:1649370057
Website:
http://www.morrishospital.org/
Cultural Training Completed: No
Hours: [Mon, Tue, Wed, Thu, Fri, Sat, Sun] 12:00 AM - 11:59 PM
Other Language(s):English
Accessibility: Some Criteria Met (I P, I EB, I IB, I PA)

Kane

Aurora

General Acute Care Hospital

Copley Memorial Hospital
2000 Ogden Ave
Aurora, IL 60504
Phone:(800) 242-7642
NPI:1295882561
Cultural Training Completed: No
Hours: [Mon, Tue, Wed, Thu, Fri, Sat, Sun] 12:00 AM - 11:59 PM
Accessibility: Some Criteria Met (I P, I EB, P IB, I PA)

IL

Kane

Elgin

General Acute Care Hospital

Advocate Sherman Hospital
1425 N Randall Rd
Elgin, IL 60123
Phone:(847) 742-9800
NPI:1629026364
Cultural Training Completed: No
Hours: [Mon, Tue, Wed, Thu, Fri, Sat, Sun] 12:00 AM - 11:59 PM
Other Language(s):English
Accessibility: Some Criteria Met (I P, I EB, P IB, I PA)

Psychiatric Unit

Presence Saint Joseph Hospital
77 N Airlite St
Elgin, IL 60123
Phone:(847) 695-3200
NPI:1568538387
Cultural Training Completed: No
Hours: [Mon, Tue, Wed, Thu, Fri, Sat, Sun] 12:00 AM - 11:59 PM
Other Language(s):Creole,Spanish
Accessibility: Some Criteria Met (I P, I EB, P IB, I PA)

IL

Kankakee

Kankakee

General Acute Care Hospital

Riverside Medical Center
350 N Wall St
Kankakee, IL 60901
Phone:(815) 933-1671
NPI:1538208210
Cultural Training Completed: No
Hours: [Mon, Tue, Wed, Thu, Fri, Sat, Sun] 12:00 AM - 11:59 PM
Accessibility: Details Pending (P P, P EB, P IB, P PA)

St Marys Hospital
500 W Court St
Kankakee, IL 60901
Phone:(815) 937-2400
NPI:1467290809
Cultural Training Completed: No
Hours: [Mon, Tue, Wed, Thu, Fri] 08:00 AM - 05:00 PM
Accessibility: Details Pending (P P, P EB, P IB, P PA)

Psychiatric Hospital

Riverside Medical Center
350 N Wall St
Kankakee, IL 60901
Phone:(815) 933-1671
NPI:1538208210
Cultural Training Completed: No

IL

Kankakee

Psychiatric Hospital

Riverside Medical Center
Hours: [Mon, Tue, Wed, Thu, Fri, Sat, Sun] 12:00 AM - 11:59 PM
Accessibility: Details Pending (P, EB, IB, PA)

Psychiatric Unit

Riverside Medical Center
350 N Wall St
Kankakee, IL 60901
Phone:(815) 933-1671
NPI:1982093837
Website: https://www.riversidehealthcare.org/
Cultural Training Completed: No
Hours: [Mon, Tue, Wed, Thu, Fri, Sat, Sun] 12:00 AM - 11:59 PM
Accessibility: Details Pending (P, EB, IB, PA)

Lake

Barrington

Diagnostic Radiology (X-Rays)

Advocate Good Shepherd Hospital
450 W Highway 22
Barrington, IL 60010
Phone:(847) 381-0123
NPI:1447368071
Website: http://www.care.advocatehealth.com

IL

Lake

Diagnostic Radiology (X-Rays)

Advocate Good Shepherd Hospital
Cultural Training Completed: No
Hours: [Mon, Tue, Wed, Thu, Fri, Sat, Sun] 12:00 AM - 11:59 PM
Other Language(s):English
Accessibility: Some Criteria Met (P, EB, IB, PA)

General Acute Care Hospital

Advocate Good Shepherd Hospital
450 W Highway 22
Barrington, IL 60010
Phone:(847) 381-0123
NPI:1447368071
Website: http://www.care.advocatehealth.com
Cultural Training Completed: No
Hours: [Mon, Tue, Wed, Thu, Fri, Sat, Sun] 12:00 AM - 11:59 PM
Other Language(s):English
Accessibility: Some Criteria Met (P, EB, IB, PA)

IL

Lake

Highland Park

General Acute Care Hospital

Endeavor Health Highland Park Hospital
777 Park Ave W
Highland Park, IL 60035
Phone:(847) 432-8000
NPI:1609817220
Website: http://www.northshore.org/
Cultural Training Completed: Yes
Hours: [Mon, Tue, Wed, Thu, Fri, Sat, Sun] 12:00 AM - 11:59 PM
Other Language(s):Polish,Russian,Spanish
Accessibility: Some Criteria Met (P, EB, IB, PA)

Psychiatric Unit

Highland Park Hospital
777 Park Ave W
Highland Park, IL 60035
Phone:(847) 432-8000
NPI:1770527236
Cultural Training Completed: Yes
Hours: [Mon, Tue, Wed, Thu, Fri, Sat, Sun] 12:00 AM - 11:59 PM
Accessibility: Some Criteria Met (P, EB, IB, PA)

IL

Lake

Libertyville

General Acute Care Hospital

Advocate Condell Medical Center
801 S Milwaukee Ave
Libertyville, IL 60048
Phone:(847) 362-2900
NPI:1124272547
Website: https://care.advocatehealth.com
Cultural Training Completed: No
Hours: [Mon, Tue, Wed, Thu, Fri] 08:00 AM - 05:00 PM
Accessibility: Some Criteria Met (P, EB, IB, PA)

Advocate Condell Medical Center
801 S Milwaukee Ave
Libertyville, IL 60048
Phone:(847) 362-2900
NPI:1124272547
Cultural Training Completed: No
Hours: [Mon, Tue, Wed, Thu, Fri, Sat, Sun] 12:00 AM - 11:59 PM
Other Language(s):English
Accessibility: Some Criteria Met (P, EB, IB, PA)

Rehabilitation Hospital

Encompass Health Rehabilitation Institute of Libertyville
1201 American Way

IL

Lake

Rehabilitation Hospital

Encompass Health Rehabilitation Institute of Libertyville
Libertyville, IL 60048
Phone:(847) 371-6500
NPI:1518623479
Cultural Training Completed: Yes
Hours: [Mon, Tue, Wed, Thu, Fri, Sat, Sun] 12:00 AM - 11:59 PM
Accessibility: Details Pending (P, EB, IB, PA)

Waukegan

General Acute Care Hospital

Vista Medical Center East
1324 N Sheridan Rd
Waukegan, IL 60085
Phone:(847) 360-3000
NPI:1639120694
Website: http://www.vistahealth.com/
Cultural Training Completed: No
Hours: [Mon, Tue, Wed, Thu, Fri, Sat, Sun] 12:00 AM - 11:59 PM
Other Language(s):English
Accessibility: Some Criteria Met (P, EB, IB, PA)

Psychiatric Hospital

Lake Behavioral Hospital
2615 Washington St

IL

Lake

Psychiatric Hospital

Lake Behavioral Hospital
Waukegan, IL 60085
Phone:(855) 990-1900
NPI:1134634116
Website: http://www.lakebehavioralhospital.com/
Cultural Training Completed: No
Hours: [Mon, Tue, Wed, Thu, Fri, Sat, Sun] 12:00 AM - 11:59 PM
Other Language(s):English
Accessibility: Details Pending (P, EB, IB, PA)

Zion

General Acute Care Hospital

City of Hope Cancer Center Chicago
2520 Elisha Ave
Zion, IL 60099
Phone:(847) 510-2822
NPI:1811984388
Cultural Training Completed: No
Hours: [Mon, Tue, Wed, Thu, Fri, Sat, Sun] 12:00 AM - 11:59 PM
Accessibility: Details Pending (P, EB, IB, PA)

IL

McHenry

Harvard

General Acute Care Hospital: Critical Access

Mercy Harvard Hospital Inc
901 Grant St
Harvard, IL 60033
Phone:(815) 943-5431
NPI:1427001445
Website: https://mercyhealthsystem.org
Cultural Training Completed: No
Hours: [Mon, Tue, Wed, Thu, Fri, Sat, Sun] 12:00 AM - 11:59 PM
Other Language(s):English
Accessibility: Details Pending (P, EB, IB, PA)

Will

Bolingbrook

General Acute Care Hospital

Uchicago Medicine AdventHealth Bolingbrook
500 Remington Blvd
Bolingbrook, IL 60440
Phone:(630) 312-5000
NPI:1164530465
Website: http://www.amitahealth.org/
Cultural Training Completed: No

IL

Will

General Acute Care Hospital

Uchicago Medicine AdventHealth Bolingbrook
Hours: [Mon, Tue, Wed, Thu, Fri, Sat, Sun] 12:00 AM - 11:59 PM
Accessibility: Some Criteria Met (P, EB, IB, PA)

Psychiatric Unit

AMITA Health Adventist Medical Center Bolingbrook
420 N Schmidt Rd
Bolingbrook, IL 60440
Phone:(630) 312-5000
NPI:1013372440
Website: www.amitahealth.org
Cultural Training Completed: No
Hours: [Mon, Tue, Wed, Thu, Fri, Sat, Sun] 12:00 AM - 11:59 PM
Accessibility: Details Pending (P, EB, IB, PA)

New Lenox

General Acute Care Hospital

Silver Cross Hospital
1900 Silver Cross Blvd
New Lenox, IL 60451
Phone:(815) 300-1100
NPI:1568553519
Cultural Training Completed: Yes

IL

Will

General Acute Care Hospital

Silver Cross Hospital
Hours: [Mon, Tue, Wed, Thu, Fri, Sat, Sun] 12:00 AM - 11:59 PM
Other Language(s):Spanish
Accessibility: Some Criteria Met (P, EB, IB, PA)

Psychiatric Hospital

Silver Cross Hospital
1900 Silver Cross Blvd
New Lenox, IL 60451
Phone:(815) 300-1100
NPI:1568553519
Cultural Training Completed: Yes
Hours: [Mon, Tue, Wed, Thu, Fri, Sat, Sun] 12:00 AM - 11:59 PM
Other Language(s):Spanish
Accessibility: Some Criteria Met (P, EB, IB, PA)

Silver Oaks Behavioral Hospital
1004 Pawlak Pkwy
New Lenox, IL 60451
Phone:(234) 567-8910
NPI:1376020479
Cultural Training Completed: No
Hours: [Mon, Tue, Wed, Thu, Fri, Sat, Sun] 12:00 AM - 11:59 PM
Other Language(s):English

IL

Will

Psychiatric Hospital

Silver Oaks Behavioral Hospital
Accessibility: Details Pending (P, EB, IB, PA)

IL

DuPage

Addison

Clinic/Center: Urgent Care

Physicians Immediate Care
1690 W Lake St
Addison, IL 60101
Phone:(630) 283-6633
NPI:1205814118
Cultural Training Completed: No
Hours: [Mon, Tue, Wed, Thu, Fri] 08:00 AM - 08:00 PM, Sat 08:00 AM - 04:00 PM
Accessibility: Some Criteria Met (P, EB, IB, PA)

Polaris Medical Group
350 W North Ave
Addison, IL 60101
Phone:(630) 948-3989
NPI:1073388369
Cultural Training Completed: Yes
Hours: [Mon, Tue, Wed, Thu, Fri] 08:00 AM - 05:00 PM, Sat 09:00 AM - 03:00 PM
Other Language(s):Arabic,Spanish
Accessibility: Details Pending (P, EB, IB, PA)

Carol Stream

Clinic/Center: Urgent Care

Midwest Express Clinic Carol Stream
865 E Geneva Rd
Carol Stream, IL 60188
Phone:(630) 320-6117
NPI:1548692890
Website: http://www.midwestexpressclinic.com/
Cultural Training Completed: No
Hours: [Mon, Tue, Wed, Thu, Fri] 08:00 AM - 05:00 PM
Accessibility: Some Criteria Met (P, EB, IB, PA)

Downers Grove

Clinic/Center: Urgent Care

Fox Valley Urgent Care, Inc.
425 Ogden Ave
Downers Grove, IL 60515
Phone:(630) 506-5553
NPI:1881904811
Cultural Training Completed: No
Hours: [Mon, Tue, Wed, Thu, Fri] 08:00 AM - 05:00 PM
Accessibility: Some Criteria Met (P, EB, IB, PA)

Elmhurst

Clinic/Center: Urgent Care

Midwest Express Clinic
207 E Butterfield Rd
Elmhurst, IL 60126
Phone:(630) 359-8054
NPI:1548692890
Website: https://midwestexpressclinic.com/
Cultural Training Completed: No
Hours: [Mon, Tue, Wed, Thu, Fri] 08:00 AM - 05:00 PM
Accessibility: Some Criteria Met (P, EB, IB, PA)

Midwest Express Clinic
305 N York St
Elmhurst, IL 60126
Phone:(331) 979-6267
NPI:1548692890
Website: https://midwestexpressclinic.com/
Cultural Training Completed: No
Hours: [Mon, Tue, Wed, Thu, Fri] 08:00 AM - 05:00 PM
Accessibility: Some Criteria Met (P, EB, IB, PA)

Midwest Express Clinic
305 N York St
Elmhurst, IL 60126
Phone:(331) 979-6267
NPI:1548692890
Website: http://www.midwestexpressclinic.com/
Cultural Training Completed: No
Hours: [Mon, Tue, Wed, Thu, Fri, Sat, Sun] 08:00 AM - 08:00 PM
Accessibility: Some Criteria Met (P, EB, IB, PA)

Midwest Express Clinics Elmhurst
207 E Butterfield Rd
Elmhurst, IL 60126
Phone:(630) 359-8054
NPI:1548692890
Website: http://www.midwestexpressclinic.com/
Cultural Training Completed: No
Hours: [Mon, Tue, Wed, Thu, Fri] 08:00 AM - 05:00 PM
Accessibility: Some Criteria Met (P, EB, IB, PA)

Glendale Heights

Clinic/Center: Urgent Care

Physicians Immediate Care
335 E Army Trail Rd
Glendale Heights, IL 60139

IL

DuPage

Clinic/Center: Urgent Care

Physicians Immediate Care
Phone:(630) 735-1400
NPI:1205814118
Cultural Training Completed: Yes
Hours: [Mon, Tue, Wed, Thu, Fri] 08:00 AM - 05:00 PM, [Sat, Sun] 08:00 AM - 04:00 PM
Accessibility: Some Criteria Met (P, EB, IB, PA)

Lombard

Clinic/Center: Urgent Care

Midwest Express Clinic
601 E Roosevelt Rd
Lombard, IL 60148
Phone:(630) 206-5574
NPI:1548692890
Website: http://www.midwestexpressclinic.com/
Cultural Training Completed: No
Hours: [Mon, Tue, Wed, Thu, Fri] 08:00 AM - 05:00 PM
Accessibility: Details Pending (P, EB, IB, PA)

Naperville

Clinic/Center: Urgent Care

AFC Urgent Care
1355 E Ogden Ave

IL

DuPage

Clinic/Center: Urgent Care

AFC Urgent Care
Stop 109
Naperville, IL 60563
Phone:(630) 984-9480
NPI:1699397729
Cultural Training Completed: No
Hours: [Mon, Tue, Wed, Thu, Fri] 08:00 AM - 05:00 PM
Accessibility: Details Pending (P, EB, IB, PA)

AFC Urgent Care
1355 E Ogden Ave
Stop 109
Naperville, IL 60563
Phone:(630) 984-9480
NPI:1437862851
Cultural Training Completed: No
Hours: [Mon, Tue, Wed, Thu, Fri] 08:00 AM - 08:00 PM, [Sat, Sun] 08:00 AM - 06:00 PM
Accessibility: Details Pending (P, EB, IB, PA)

Midwest Express Clinic
1190 S Naper Blvd
Naperville, IL 60540
Phone:(312) 229-0345
NPI:1548692890
Website: http://www.midwestexpressclinic.com/
Cultural Training Completed: Yes

IL

DuPage

Clinic/Center: Urgent Care

Midwest Express Clinic
Hours: [Mon, Tue, Wed, Thu, Fri, Sat, Sun] 09:00 AM - 09:00 PM
Other Language(s):English
Accessibility: Details Pending (P, EB, IB, PA)

Midwest Express Clinics - Naperville
1190 S Naper Blvd
Naperville, IL 60540
Phone:(312) 229-0345
NPI:1942642848
Website: https://www.osfhealthcare.org/
Cultural Training Completed: Yes
Hours: [Mon, Tue, Wed, Thu, Fri] 08:00 AM - 05:00 PM
Accessibility: Details Pending (P, EB, IB, PA)

Midwest Express Clinics - Naperville
1190 S Naper Blvd
Naperville, IL 60540
Phone:(312) 229-0345
NPI:1043596703
Website: https://midwestexpressclinic.com
Cultural Training Completed: No

IL

DuPage

Clinic/Center: Urgent Care

Midwest Express Clinics - Naperville
Hours: [Mon, Tue, Wed, Thu, Fri] 08:00 AM - 05:00 PM
Accessibility: Details Pending (P, EB, IB, PA)

Midwest Express Clinics - Naperville
1190 S Naper Blvd
Naperville, IL 60540
Phone:(312) 229-0345
NPI:1629502810
Website: http://www.wustl.edu
Cultural Training Completed: Yes
Hours: [Mon, Tue, Wed, Thu, Fri] 08:00 AM - 05:00 PM
Accessibility: Details Pending (P, EB, IB, PA)

Urgent Medical Care Llc
1355 E Ogden Ave
Naperville, IL 60563
Phone:(630) 541-6679
NPI:1437862851
Cultural Training Completed: No
Hours: [Mon, Tue, Wed, Thu, Fri] 08:00 AM - 05:00 PM
Accessibility: Details Pending (P, EB, IB, PA)

IL

DuPage

Oak Brook

Clinic/Center: Urgent Care

Specialists in Medical Imaging SC
2000 Spring Rd
Ste 200
Oak Brook, IL 60523
Phone:(630) 472-8800
NPI:1114253812
Website: https://www.amitahealth.org/
Cultural Training Completed: No
Hours: [Mon, Tue, Wed, Thu, Fri] 08:00 AM - 05:00 PM
Accessibility: Details Pending (P, EB, IB, PA)

Westmont

Clinic/Center: Urgent Care

Amer I Alhussaini Md Sc
29 N Cass Ave
Westmont, IL 60559
Phone:(630) 324-6825
NPI:1124402466
Website: https://care.advocatehealth.com
Cultural Training Completed: No
Hours: [Mon, Tue, Wed, Thu, Fri] 08:00 AM - 05:00 PM
Other Language(s):English

IL

DuPage

Clinic/Center: Urgent Care

Amer I Alhussaini Md Sc
Accessibility: Details Pending (P, EB, IB, PA)

Amer I Alhussaini Md Sc
4 E Ogden Ave
Westmont, IL 60559
Phone:(630) 888-0019
NPI:1124402466
Website: https://care.advocatehealth.com
Cultural Training Completed: No
Hours: [Mon, Tue, Wed, Thu, Fri] 08:00 AM - 05:00 PM
Accessibility: Details Pending (P, EB, IB, PA)

Midwest Express Clinic
6320 S Cass Ave
Westmont, IL 60559
Phone:(331) 481-6869
NPI:1548692890
Website: http://www.midwestexpressclinic.com/
Cultural Training Completed: No
Hours: [Mon, Tue, Wed, Thu, Fri] 08:00 AM - 05:00 PM, [Sat, Sun] 08:00 AM - 08:00 PM
Accessibility: Some Criteria Met (P, EB, IB, PA)

IL

DuPage

Wheaton

Clinic/Center: Urgent Care

Midwest Express Clinic
1910 E Roosevelt Rd
Wheaton, IL 60187
Phone:(331) 866-1013
NPI:1548692890
Website: https://midwestexpressclinic.com/
Cultural Training Completed: No
Hours: [Mon, Tue, Wed, Thu, Fri] 08:00 AM - 05:00 PM
Accessibility: Some Criteria Met (P, EB, IB, PA)

Midwest Express Clinic
1910 E Roosevelt Rd
Wheaton, IL 60187
Phone:(331) 866-1013
NPI:1548692890
Website: http://www.midwestexpressclinic.com/
Cultural Training Completed: No
Hours: [Mon, Tue, Wed, Thu, Fri, Sat, Sun] 08:00 AM - 08:00 PM
Accessibility: Some Criteria Met (P, EB, IB, PA)

IL

DuPage

Willowbrook

Clinic/Center: Urgent Care

Midwest Express Care 2 Inc
40 75th St
Willowbrook, IL 60527
Phone:(630) 581-5372
NPI:1942642848
Website: https://www.osfhealthcare.org/
Cultural Training Completed: Yes
Hours: [Mon, Tue, Wed, Thu, Fri] 08:00 AM - 05:00 PM
Accessibility: Details Pending (P, EB, IB, PA)

Midwest Express Care 2 Inc
40 75th St
Willowbrook, IL 60527
Phone:(630) 581-5372
NPI:1043596703
Website: https://midwestexpressclinic.com
Cultural Training Completed: No
Hours: [Mon, Tue, Wed, Thu, Fri] 08:00 AM - 05:00 PM
Accessibility: Details Pending (P, EB, IB, PA)

Midwest Express Care 2 Inc
40 75th St
Willowbrook, IL 60527
Phone:(630) 581-5372

IL

DuPage

Clinic/Center: Urgent Care

Midwest Express Care 2 Inc
NPI:1629502810
Website: http://www.wustl.edu
Cultural Training Completed: Yes
Hours: [Mon, Tue, Wed, Thu, Fri] 08:00 AM - 05:00 PM
Accessibility: Details Pending (P, EB, IB, PA)

Midwest Express Care Inc
40 75th St
Willowbrook, IL 60527
Phone:(630) 581-5372
NPI:1548692890
Website: http://www.midwestexpressclinic.com/
Cultural Training Completed: Yes
Hours: [Mon, Tue, Wed, Thu, Fri, Sat, Sun] 08:00 AM - 08:00 PM
Accessibility: Some Criteria Met (P, EB, IB, PA)

Grundy

Morris

Clinic/Center: Urgent Care

Agha Medical Inc
1367 N Division St
Morris, IL 60450
Phone:(815) 941-2007
NPI:1548692890

IL

Grundy

Clinic/Center: Urgent Care

Agha Medical Inc
Website: http://www.midwestexpressclinic.com/
Cultural Training Completed: Yes
Hours: [Mon, Tue, Wed, Thu, Fri] 08:00 AM - 05:00 PM
Accessibility: Details Pending (P, EB, IB, PA)

Kane

Aurora

Clinic/Center: Urgent Care

Midwest Express Clinic
1720 N Orchard Rd
Ste 140
Aurora, IL 60506
Phone:(331) 282-2016
NPI:1548692890
Website: http://www.midwestexpressclinic.com/
Cultural Training Completed: No
Hours: [Mon, Tue, Wed, Thu, Fri] 08:00 AM - 05:00 PM
Accessibility: Some Criteria Met (P, EB, IB, PA)

Physicians Immediate Care
2853 Kirk Rd
Aurora, IL 60502
Phone:(630) 423-3030

IL

Kane

Clinic/Center: Urgent Care

Physicians Immediate Care
NPI:1205814118
Cultural Training Completed: Yes
Hours: [Mon, Tue, Wed, Thu, Fri] 08:00 AM - 05:00 PM, [Sat, Sun] 08:00 AM - 04:00 PM
Accessibility: Some Criteria Met (P, EB, IB, PA)

Dundee

Clinic/Center: Urgent Care

Immediate Care Plus LTD
888 E Main St
Dundee, IL 60118
Phone:(847) 426-0600
NPI:1699008243
Website: https://www.crossroadshospital.com
Cultural Training Completed: No
Hours: [Mon, Tue, Wed, Thu, Fri, Sun] 08:00 AM - 05:00 PM
Other Language(s):American Sign Language,English,Spanish
Accessibility: Some Criteria Met (P, EB, IB, PA)

IL

Kane

Elgin

Clinic/Center: Urgent Care

Physicians Immediate Care
2490 Bushwood Dr
Elgin, IL 60124
Phone:(224) 293-5200
NPI:1205814118
Cultural Training Completed: No
Hours: [Mon, Tue, Wed, Thu, Fri] 07:30 AM - 08:00 PM, [Sat, Sun] 07:30 AM - 04:00 PM
Accessibility: Some Criteria Met (P, EB, IB, PA)

Physicians Immediate Care
2490 Bushwood Dr
Ste F
Elgin, IL 60124
Phone:(224) 293-5200
NPI:1205814118
Cultural Training Completed: No
Hours: [Mon, Tue, Wed, Thu, Fri] 08:00 AM - 05:00 PM
Accessibility: Details Pending (P, EB, IB, PA)

Saint Charles

Clinic/Center: Urgent Care

Physicians Immediate Care
2600 E Main St
Saint Charles, IL 60174
Phone:(331) 500-2687

IL

Kane

Clinic/Center: Urgent Care

Physicians Immediate Care
NPI:1205814118
Cultural Training Completed: No
Hours: [Mon, Tue, Wed, Thu, Fri] 08:00 AM - 08:00 PM, [Sat, Sun] 08:00 AM - 04:00 PM
Accessibility: Some Criteria Met (P, EB, IB, PA)

South Elgin

Clinic/Center: Urgent Care

Physicians Immediate Care
534 Randall Rd
South Elgin, IL 60177
Phone:(224) 276-7846
NPI:1205814118
Cultural Training Completed: No
Hours: [Mon, Tue, Wed, Thu, Fri] 08:00 AM - 05:00 PM
Accessibility: Some Criteria Met (P, EB, IB, PA)

Kankakee

Bourbonnais

Clinic/Center: Urgent Care

Hospice of Kankakee Valley
482 Main St NW
Bourbonnais, IL 60914
Phone:(815) 939-4141

IL

Kankakee

Clinic/Center: Urgent Care

Hospice of Kankakee Valley
NPI:1548692890
Website: http://www.midwestexpressclinic.com/
Cultural Training Completed: Yes
Hours: [Mon, Tue, Wed, Thu, Fri] 08:00 AM - 05:00 PM
Accessibility: Details Pending (P, EB, IB, PA)

Midwest Express Care 2 Inc
2070 N State Route 50
Ste 500
Bourbonnais, IL 60914
Phone:(815) 638-8004
NPI:1043596703
Website: https://midwestexpressclinic.com
Cultural Training Completed: No
Hours: [Mon, Tue, Wed, Thu, Fri] 08:00 AM - 05:00 PM
Accessibility: Details Pending (P, EB, IB, PA)

Midwest Express Care 2 Inc
2070 N State Route 50
Ste 500
Bourbonnais, IL 60914
Phone:(779) 236-4094
NPI:1942642848

IL

Kankakee

Clinic/Center: Urgent Care

Midwest Express Care 2 Inc
Website: https://www.osfhealthcare.org/
Cultural Training Completed: Yes
Hours: [Mon, Tue, Wed, Thu, Fri] 08:00 AM - 05:00 PM
Accessibility: Details Pending (P, EB, IB, PA)

Midwest Express Care 2 Inc
2070 N State Route 50
Ste 500
Bourbonnais, IL 60914
Phone:(779) 236-4094
NPI:1629502810
Website: http://www.wustl.edu
Cultural Training Completed: Yes
Hours: [Mon, Tue, Wed, Thu, Fri] 08:00 AM - 05:00 PM
Accessibility: Details Pending (P, EB, IB, PA)

Midwest Express Care 2, Inc
2070 N State Route 50
Ste 500
Bourbonnais, IL 60914
Phone:(779) 236-4094
NPI:1548692890
Website: http://www.midwestexpressclinic.com/

IL

Kankakee

Clinic/Center: Urgent Care

Midwest Express Care 2, Inc
Cultural Training Completed: Yes
Hours: [Mon, Tue, Wed, Thu, Fri] 08:00 AM - 05:00 PM
Accessibility: Some Criteria Met (P, EB, IB, PA)

Bradley

Clinic/Center: Urgent Care

Physicians Immediate Care
350 N Bradley Blvd
Bradley, IL 60915
Phone:(815) 348-9320
NPI:1205814118
Cultural Training Completed: No
Hours: [Mon, Tue, Wed, Thu, Fri] 08:00 AM - 08:00 PM, [Sat, Sun] 08:00 AM - 04:00 PM
Other Language(s):English
Accessibility: Some Criteria Met (P, EB, IB, PA)

Kendall

Oswego

Clinic/Center: Urgent Care

Physicians Immediate Care
2322 Route 34
Oswego, IL 60543

IL

Kendall

Clinic/Center: Urgent Care

Physicians Immediate Care
Phone:(630) 383-7042
NPI:1205814118
Cultural Training Completed: No
Hours: [Mon, Tue, Wed, Thu, Fri] 08:00 AM - 08:00 PM, [Sat, Sun] 08:00 AM - 04:00 PM
Accessibility: Some Criteria Met (I P, I EB, I IB, I PA)

Lake

Ingleside

Clinic/Center: Urgent Care

All time urgent and medical care Ltd
214 Washington St
Ste 1
Ingleside, IL 60041
Phone:(847) 587-3004
NPI:1609536887
Cultural Training Completed: No
Hours: [Mon, Tue, Wed, Thu, Fri] 08:00 AM - 05:00 PM
Accessibility: Some Criteria Met (I P, I EB, P IB, I PA)

Libertyville

Clinic/Center: Urgent Care

All time urgent and medical care Ltd
287 Peterson Rd

IL

Lake

Clinic/Center: Urgent Care

All time urgent and medical care Ltd
Libertyville, IL 60048
Phone:(847) 367-6400
NPI:1609536887
Cultural Training Completed: No
Hours: [Mon, Tue, Wed, Thu, Fri] 08:00 AM - 05:00 PM
Accessibility: Details Pending (P P, P EB, P IB, P PA)

Physicians Immediate Care
416 S Milwaukee Ave
Libertyville, IL 60048
Phone:(847) 979-1112
NPI:1205814118
Cultural Training Completed: No
Hours: [Mon, Tue, Wed, Thu, Fri] 08:00 AM - 08:00 PM, [Sat, Sun] 08:00 AM - 04:00 PM
Accessibility: Some Criteria Met (I P, I EB, I IB, I PA)

Your Healthcare Source Pllc
1366 S Milwaukee Ave
Libertyville, IL 60048
Phone:(847) 236-0323
NPI:1811740046
Cultural Training Completed: Yes
Hours: [Mon, Tue, Wed, Thu, Fri] 08:00 AM - 08:00 PM, [Sat, Sun] 08:00 AM - 06:00 PM

IL

Lake

Clinic/Center: Urgent Care

Your Healthcare Source Pllc
Accessibility: Some Criteria Met (I P, I EB, I IB, I PA)

Waukegan

Clinic/Center: Urgent Care

Alpesh Corporation
1075 N Green Bay Rd
Waukegan, IL 60085
Phone:(847) 782-7120
NPI:1265864383
Website: http://www.waukeganic.com/
Cultural Training Completed: No
Hours: [Mon, Tue, Wed, Thu, Fri] 08:00 AM - 08:00 PM, [Sat, Sun] 09:00 AM - 03:00 PM
Other Language(s):English
Accessibility: Some Criteria Met (I P, I EB, I IB, I PA)

Zion

Clinic/Center: Urgent Care

Local MD Urgent Care
2015 Sheridan Rd
Zion, IL 60099
Phone:(708) 922-0911
NPI:1215407812
Cultural Training Completed: No

IL

Lake

Clinic/Center: Urgent Care

Local MD Urgent Care
Hours: [Mon, Tue, Wed, Thu, Fri] 08:00 AM - 05:00 PM
Accessibility: Details Pending (P P, P EB, P IB, P PA)

McHenry

Algonquin

Clinic/Center: Urgent Care

Physicians Immediate Care
226 S Randall Rd
Algonquin, IL 60102
Phone:(224) 442-3000
NPI:1205814118
Cultural Training Completed: No
Hours: [Mon, Tue, Wed, Thu, Fri] 08:00 AM - 08:00 PM, Sat 08:00 AM - 04:00 PM
Accessibility: Some Criteria Met (I P, I EB, I IB, I PA)

Will

Bolingbrook

Clinic/Center: Urgent Care

Midwest Express Clinics Bolingbrook
157 E Boughton Rd
Bolingbrook, IL 60440
Phone:(630) 326-7981
NPI:1548692890

IL

Will

Clinic/Center: Urgent Care

Midwest Express Clinics Bolingbrook
Website: http://www.midwestexpressclinic.com/
Cultural Training Completed: No
Hours: [Mon, Tue, Wed, Thu, Fri] 08:00 AM - 05:00 PM
Accessibility: Some Criteria Met (P, EB, IB, PA)

Pioneer Medical Group Ltd
148 S Bolingbrook Dr
Bolingbrook, IL 60440
Phone:(630) 914-5373
NPI:1871193698
Cultural Training Completed: No
Hours: [Mon, Tue, Wed, Thu, Fri] 08:00 AM - 05:00 PM
Accessibility: Details Pending (P, EB, IB, PA)

Frankfort

Clinic/Center: Urgent Care

PHYSICIANS IMMEDIATE CARE CHICAGO P
21035 N Lagrange Rd
Frankfort, IL 60423
Phone:(815) 534-1026
NPI:1205814118
Cultural Training Completed: No

IL

Will

Clinic/Center: Urgent Care

PHYSICIANS IMMEDIATE CARE CHICAGO P
Hours: [Mon, Tue, Wed, Thu, Fri, Sat, Sun] 08:00 AM - 05:00 PM
Accessibility: Some Criteria Met (P, EB, IB, PA)

Physicians Immediate Care
21035 S La Grange Rd
Frankfort, IL 60423
Phone:(815) 534-1026
NPI:1205814118
Cultural Training Completed: No
Hours: [Mon, Tue, Wed, Thu, Fri] 08:00 AM - 08:00 PM, [Sat, Sun] 08:00 AM - 04:00 PM
Accessibility: Some Criteria Met (P, EB, IB, PA)

Joliet

Clinic/Center: Urgent Care

Agha Medical Inc
1600 Plainfield Rd
Joliet, IL 60435
Phone:(815) 680-6806
NPI:1548692890
Website: http://www.midwestexpressclinic.com/
Cultural Training Completed: Yes

IL

Will

Clinic/Center: Urgent Care

Agha Medical Inc
Hours: [Mon, Tue, Wed, Thu, Fri] 08:00 AM - 05:00 PM
Accessibility: Details Pending (P, EB, IB, PA)

Physicians Immediate Care
800 N Larkin Ave
Joliet, IL 60435
Phone:(815) 741-4300
NPI:1205814118
Cultural Training Completed: Yes
Hours: [Mon, Tue, Wed, Thu, Fri] 08:00 AM - 05:00 PM, Sat 08:00 AM - 04:00 PM
Accessibility: Some Criteria Met (P, EB, IB, PA)

Physicians Immediate Care
1360 Houbolt Rd
Joliet, IL 60431
Phone:(815) 823-8800
NPI:1205814118
Cultural Training Completed: No
Hours: [Mon, Tue, Wed, Thu, Fri] 08:00 AM - 05:00 PM, [Sat, Sun] 07:30 AM - 04:00 PM
Accessibility: Some Criteria Met (P, EB, IB, PA)

IL

Will

Lockport

Clinic/Center: Urgent Care

UrgiClinic Urgent Care Lockport
703 E 9th St
Unit 101
Lockport, IL 60441
Phone:(877) 737-4636
NPI:1982301685
Cultural Training Completed: No
Hours: [Mon, Tue, Wed, Thu, Fri] 08:00 AM - 05:00 PM
Accessibility: Details Pending (P, EB, IB, PA)

New Lenox

Clinic/Center: Urgent Care

Physicians Immediate Care
621 E Lincoln Hwy
New Lenox, IL 60451
Phone:(815) 907-5955
NPI:1205814118
Cultural Training Completed: No
Hours: [Mon, Tue, Wed, Thu, Fri] 07:30 AM - 08:00 PM, [Sat, Sun] 08:00 AM - 04:00 PM
Accessibility: Some Criteria Met (P, EB, IB, PA)

IL

Will

Plainfield

Clinic/Center: Urgent Care

Physicians Immediate Care
13641 S Route 59
Plainfield, IL 60544
Phone:(815) 556-2942
NPI:1205814118
Cultural Training Completed: No
Hours: [Mon, Tue, Wed, Thu, Fri] 08:00 AM - 08:00 PM, Sat 08:00 AM - 04:00 PM
Accessibility: Some Criteria Met (P, EB, IB, PA)

Physicians Immediate Care
6050 Caton Farm Rd
Plainfield, IL 60586
Phone:(815) 609-5501
NPI:1205814118
Cultural Training Completed: No
Hours: [Mon, Tue, Wed, Thu, Fri] 08:00 AM - 05:00 PM, [Sat, Sun] 08:00 AM - 04:00 PM
Accessibility: Some Criteria Met (P, EB, IB, PA)

Romeoville

Clinic/Center: Urgent Care

Romeoville Urgent Care PLLC
637 N Independence Blvd
Romeoville, IL 60446

IL

Will

Clinic/Center: Urgent Care

Romeoville Urgent Care PLLC
Phone:(630) 225-1428
NPI:1285496877
Cultural Training Completed: No
Hours: [Mon, Tue, Wed, Thu, Fri] 08:00 AM - 05:00 PM
Accessibility: Details Pending (P, EB, IB, PA)

IL

DuPage

Bensenville

Skilled Nursing Facility

Bridgeway Christian Village
111 E Washington St
Bensenville, IL 60106
Phone:(630) 766-5800
NPI:1114317088
Website:
https://bridgewayseniorliving.com/
Cultural Training Completed: No
Hours: [Mon, Tue, Wed, Thu, Fri, Sat, Sun] 12:00 AM - 11:59 PM
Other Language(s):English
Accessibility: Details Pending (P, EB, IB, PA)

Bloomingdale

Skilled Nursing Facility

Alden Valley Ridge
275 E Army Trail Rd
Bloomingdale, IL 60108
Phone:(630) 893-9616
NPI:1467449280
Cultural Training Completed: Yes
Hours: [Mon, Tue, Wed, Thu, Fri] 08:00 AM - 05:00 PM, [Sat, Sun] 12:00 AM - 11:59 PM
Other Language(s):Spanish,Tagalog
Accessibility: Some Criteria Met (P, EB, IB, PA)

IL

DuPage

Skilled Nursing Facility

Bella Terra Bloomingdale
165 S Bloomingdale Rd
Bloomingdale, IL 60108
Phone:(630) 980-8700
NPI:1184207441
Cultural Training Completed: No
Hours: [Mon, Tue, Wed, Thu, Fri] 08:00 AM - 05:00 PM
Accessibility: Details Pending (P, EB, IB, PA)

West Suburban Nursing & Rehab
311 Edgewater Dr
Bloomingdale, IL 60108
Phone:(630) 894-7400
NPI:1538342456
Website:
http://wsnrc.com/
Cultural Training Completed: No
Hours: [Mon, Tue, Wed, Thu, Fri, Sat, Sun] 12:00 AM - 11:59 PM
Other Language(s):English
Accessibility: Details Pending (P, EB, IB, PA)

Carol Stream

Skilled Nursing Facility

Windsor Park Manor
110 Windsor Park Dr
Carol Stream, IL 60188
Phone:(630) 510-5500
NPI:1831281914

IL

DuPage

Skilled Nursing Facility

Windsor Park Manor
Cultural Training Completed: No
Hours: [Mon, Tue, Wed, Thu, Fri] 08:00 AM - 05:00 PM
Accessibility: Details Pending (P, EB, IB, PA)

Downers Grove

Skilled Nursing Facility

Downers Grove Snf Operations Llc
3450 Saratoga Ave
Downers Grove, IL 60515
Phone:(630) 969-2900
NPI:1689310138
Cultural Training Completed: Yes
Hours: [Mon, Tue, Wed, Thu, Fri, Sat, Sun] 12:00 AM - 11:59 PM
Other Language(s):American Sign Language,Greek,Polish,Spanish,Tagalog
Accessibility: Details Pending (P, EB, IB, PA)

Providence Healthcare and Rehab Center
3450 Saratoga Ave
Downers Grove, IL 60515
Phone:(630) 969-2900
NPI:1184626434
Cultural Training Completed: No

IL

DuPage

Skilled Nursing Facility

Providence Healthcare and Rehab Center
Hours: [Mon, Tue, Wed, Thu, Fri, Sat, Sun] 12:00 AM - 11:59 PM
Other Language(s):English
Accessibility: Details Pending (P, EB, IB, PA)

Elmhurst

Skilled Nursing Facility

Bella Terra ElmHurst
420 W Butterfield Rd
Elmhurst, IL 60126
Phone:(630) 832-2300
NPI:1942883210
Cultural Training Completed: Yes
Hours: [Mon, Tue, Wed, Thu, Fri] 08:00 AM - 05:00 PM, [Sat, Sun] 12:00 AM - 11:59 PM
Other Language(s):Spanish,Tagalog,American Sign Language
Accessibility: Details Pending (P, EB, IB, PA)

Elmhurst Extended Care Center
200 E Lake St
Elmhurst, IL 60126
Phone:(630) 516-5000
NPI:1205266988
Website:
https://www.elmhurstextendedcarecenter.com/

IL

DuPage

Skilled Nursing Facility

Elmhurst Extended Care Center
Cultural Training Completed: No
Hours: [Mon, Tue, Wed, Thu, Fri] 08:00 AM - 05:00 PM
Accessibility: Details Pending (P, EB, IB, PA)

The Grove Elmhurst
127 W Diversey Ave
Elmhurst, IL 60126
Phone:(630) 530-5225
NPI:1457723744
Website: http://groveofnorthbrook.com/
Cultural Training Completed: No
Hours: [Mon, Tue, Wed, Thu, Fri, Sat, Sun] 07:00 AM - 09:00 PM
Other Language(s):English
Accessibility: Some Criteria Met (P, EB, IB, PA)

Glen Ellyn

Skilled Nursing Facility

Best Illinois Home Health Care Inc
799 Roosevelt Rd
Ste 2-111
Glen Ellyn, IL 60137
Phone:(224) 530-0240
NPI:1780947598
Cultural Training Completed: No

IL

DuPage

Skilled Nursing Facility

Best Illinois Home Health Care Inc
Hours: [Mon, Tue, Wed, Thu, Fri] 08:00 AM - 05:00 PM
Other Language(s):Punjabi,Hindi,Spanish,Urdu
Accessibility: Details Pending (P, EB, IB, PA)

Hinsdale

Skilled Nursing Facility

ManorCare Of Hinsdale
600 W Ogden Ave
Hinsdale, IL 60521
Phone:(630) 325-9630
NPI:1710925177
Cultural Training Completed: No
Hours: [Mon, Tue, Wed, Thu, Fri, Sat, Sun] 12:00 AM - 11:59 PM
Other Language(s):English
Accessibility: Details Pending (P, EB, IB, PA)

Pearl Of Hinsdale, Llc
600 W Ogden Ave
Hinsdale, IL 60521
Phone:(630) 325-9630
NPI:1003520180
Cultural Training Completed: No
Hours: [Mon, Tue, Wed, Thu, Fri, Sat, Sun] 12:00 AM - 11:59 PM

IL

DuPage

Skilled Nursing Facility

Pearl Of Hinsdale, Llc
Other Language(s):Spanish
Accessibility: Details Pending (P, EB, IB, PA)

Itasca

Skilled Nursing Facility

Forest Rehabilitation Center
535 S Elm St
Itasca, IL 60143
Phone:(630) 773-9416
NPI:1245526854
Website: https://www.ssmhealth.com
Cultural Training Completed: No
Hours: [Mon, Tue, Wed, Thu, Fri, Sat, Sun] 12:00 AM - 11:59 PM
Other Language(s):Spanish,Tagalog,Italian,Polish
Accessibility: Details Pending (P, EB, IB, PA)

Lemont

Skilled Nursing Facility

Franciscan Village
1270 Village Dr
Lemont, IL 60439
Phone:(630) 243-3500
NPI:1699712208
Website: http://www.franciscanministries.org/

IL

DuPage

Skilled Nursing Facility

Franciscan Village
Cultural Training Completed: No
Hours: [Mon, Tue, Wed, Thu, Fri] 08:00 AM - 05:00 PM
Accessibility: Details Pending (P, EB, IB, PA)

Lemont Nursing and Rehabilitation Center LLC
12450 Walker Rd
Lemont, IL 60439
Phone:(630) 243-0400
NPI:1225153539
Website: https://lemontcenter.com/
Cultural Training Completed: No
Hours: [Mon, Tue, Wed, Thu, Fri, Sat, Sun] 12:00 AM - 11:59 PM
Other Language(s):English
Accessibility: Some Criteria Met (P, EB, IB, PA)

Lisle

Skilled Nursing Facility

Brookdale Living Communities, Inc.
1800 Robin Ln
Lisle, IL 60532
Phone:(630) 810-0500
NPI:1407805096
Cultural Training Completed: No

IL

DuPage

Skilled Nursing Facility

Brookdale Living Communities, Inc.
Hours: [Mon, Tue, Wed, Thu, Fri, Sat, Sun] 12:00 AM - 11:59 PM
Accessibility: Details Pending (P, EB, IB, PA)

Ih Lisle Opco, Llc
2850 Ogden Ave
Lisle, IL 60532
Phone:(331) 249-6200
NPI:1841825510
Cultural Training Completed: No
Hours: [Mon, Tue, Wed, Thu, Fri, Sat, Sun] 12:00 AM - 11:59 PM
Other Language(s):Spanish
Accessibility: Details Pending (P, EB, IB, PA)

Lombard

Skilled Nursing Facility

Lombard Skilled Nursing Facility LLC
2100 S Finley Rd
Lombard, IL 60148
Phone:(217) 788-4663
NPI:1619550993
Cultural Training Completed: No
Hours: [Mon, Tue, Wed, Thu, Fri] 08:00 AM - 05:00 PM
Accessibility: Details Pending (P, EB, IB, PA)

IL

DuPage

Naperville

Skilled Nursing Facility

Alden Estates of Naperville
1525 Oxford Ln
Naperville, IL 60565
Phone:(630) 983-0300
NPI:1679560031
Website: https://www.aldenestatesofnaperville.com/
Cultural Training Completed: No
Hours: [Mon, Tue, Wed, Thu, Fri, Sat, Sun] 12:00 AM - 11:59 PM
Other Language(s):English
Accessibility: Some Criteria Met (P, EB, IB, PA)

Arista Healthcare Llc
1136 N Mill St
Naperville, IL 60563
Phone:(630) 355-3300
NPI:1003308677
Website: http://aristahcr.com/
Cultural Training Completed: No
Hours: [Mon, Tue, Wed, Thu, Fri] 08:00 AM - 05:00 PM
Accessibility: Details Pending (P, EB, IB, PA)

Meadowbrook Mano
640 N River Rd
Naperville, IL 60563
Phone:(331) 472-4510
NPI:1467426676

IL

DuPage

Skilled Nursing Facility

Meadowbrook Mano
Website: https://meadowbrookrehabilitation.com/
Cultural Training Completed: No
Hours: [Mon, Tue, Wed, Thu, Fri] 08:00 AM - 05:00 PM
Other Language(s):English
Accessibility: Details Pending (P, EB, IB, PA)

Meadowbrook Manor Naperville
720 Raymond Dr
Naperville, IL 60563
Phone:(331) 472-4500
NPI:1588638795
Website: https://meadowbrookrehabilitation.com/
Cultural Training Completed: No
Hours: [Mon, Tue, Wed, Thu, Fri, Sat, Sun] 12:00 AM - 11:59 PM
Other Language(s):English
Accessibility: Some Criteria Met (P, EB, IB, PA)

St Patrick's Residence
1400 Brookdale Rd
Naperville, IL 60563
Phone:(630) 416-6565
NPI:1811982507
Website: https://www.stpatricksresidence.org/

IL

DuPage

Skilled Nursing Facility

St Patrick's Residence
Cultural Training Completed: No
Hours: [Mon, Tue, Wed, Thu, Fri, Sat, Sun] 12:00 AM - 11:59 PM
Other Language(s):English
Accessibility: Details Pending (P, EB, IB, PA)

Tabor Hills Healthcare Facility
1347 Crystal Ave
Naperville, IL 60563
Phone:(630) 778-6677
NPI:1760488779
Website: https://www.taborhills.org/
Cultural Training Completed: No
Hours: [Mon, Tue, Wed, Thu, Fri] 08:00 AM - 05:00 PM
Accessibility: Details Pending (P, EB, IB, PA)

Oak Brook

Skilled Nursing Facility

Aperion Care Oak Brook Llc
2013 Midwest Rd
Oak Brook, IL 60523
Phone:(630) 495-0220
NPI:1467224121
Cultural Training Completed: No

IL

DuPage

Skilled Nursing Facility

Aperion Care Oak Brook Llc
Hours: [Mon, Tue, Wed, Thu, Fri, Sat, Sun] 12:00 AM - 11:59 PM
Other Language(s):Spanish,American Sign Language
Accessibility: Some Criteria Met (P, EB, IB, PA)

Oakbrook Healthcare Centre, LTD
2013 Midwest Rd
Oak Brook, IL 60523
Phone:(630) 495-0220
NPI:1376539767
Website: https://oakbrookcare.com/
Cultural Training Completed: No
Hours: [Mon, Tue, Wed, Thu, Fri] 08:00 AM - 04:30 PM
Other Language(s):Hindi,Russian,Spanish
Accessibility: Some Criteria Met (P, EB, IB, PA)

Roselle

Skilled Nursing Facility

Abbington Village Nursing And Rehabilitation Center Llc
31 Central Ave
Roselle, IL 60172
Phone:(630) 894-5058

IL

DuPage

Skilled Nursing Facility

Abbington Village Nursing And Rehabilitation Center Llc
NPI:1295466423
Cultural Training Completed: No
Hours: [Mon, Tue, Wed, Thu, Fri, Sat, Sun] 12:00 AM - 11:59 PM
Other Language(s):American Sign Language,Spanish
Accessibility: Details Pending (P, EB, IB, PA)

Wayne

Skilled Nursing Facility

Villa Scalabrini Nursing and Rehab Center
480 North Wolf Road
Wayne, IL 60184
Phone:(708) 562-0040
NPI:1023002318
Website: https://www.ascensionliving.org/
Cultural Training Completed: No
Hours: [Mon, Tue, Wed, Thu, Fri, Sat, Sun] 12:00 AM - 11:59 PM
Other Language(s):English
Accessibility: Details Pending (P, EB, IB, PA)

IL

DuPage

West Chicago

Skilled Nursing Facility

Aperion Care West Chicago
201 W North Ave
West Chicago, IL 60185
Phone:(847) 262-3800
NPI:1285144360
Website: https://www.jaberpediatrics.com
Cultural Training Completed: No
Hours: [Mon, Tue, Wed, Thu, Fri, Sat, Sun] 12:00 AM - 11:59 PM
Other Language(s):Spanish,American Sign Language
Accessibility: Details Pending (P, EB, IB, PA)

Laureate West Chicago Operations Llc
928 Joliet St
West Chicago, IL 60185
Phone:(630) 231-9292
NPI:1174175830
Cultural Training Completed: No
Hours: [Mon, Tue, Wed, Thu, Fri, Sat, Sun] 12:00 AM - 11:59 PM
Accessibility: Details Pending (P, EB, IB, PA)

IL

DuPage

Westmont

Skilled Nursing Facility

Oakwood Rehab And Nursing Center Llc
512 E Ogden Ave
A
Westmont, IL 60559
Phone:(630) 323-4583
NPI:1831070572
Cultural Training Completed: No
Hours: [Mon, Tue, Wed, Thu, Fri] 08:00 AM - 05:00 PM
Accessibility: Details Pending (P, EB, IB, PA)

Westmont Manor Hrc Llc
512 E Ogden Ave
Westmont, IL 60559
Phone:(630) 323-4400
NPI:1083181812
Website: https://westmontmanorhrc.com/
Cultural Training Completed: No
Hours: [Mon, Tue, Wed, Thu, Fri, Sat, Sun] 12:00 AM - 11:59 PM
Other Language(s):English
Accessibility: Details Pending (P, EB, IB, PA)

Westmont Nursing and Rehab Center LLC
6501 S Cass Ave
Westmont, IL 60559
Phone:(630) 960-2026
NPI:1427214519

IL

DuPage

Skilled Nursing Facility

Westmont Nursing and Rehab Center LLC
Website: http://www.briahs.com/
Cultural Training Completed: No
Hours: [Mon, Tue, Wed, Thu, Fri, Sat, Sun] 12:00 AM - 11:59 PM
Other Language(s):English,American Sign Language,Spanish
Accessibility: Some Criteria Met (I P, I EB, P IB, I PA)

Wheaton

Skilled Nursing Facility

Du Page Convalescent Center
400 N County Farm Rd
Wheaton, IL 60187
Phone:(630) 665-6400
NPI:1649267980
Website: https://parkviewrc.com
Cultural Training Completed: No
Hours: [Mon, Tue, Wed, Thu, Fri, Sat, Sun] 12:00 AM - 11:59 PM
Other Language(s):English
Accessibility: Details Pending (P P, P EB, P IB, P PA)

IL

DuPage

Skilled Nursing Facility

Wheaton Village Nursing And Rehabilitation Center Llc
1325 Manchester Rd
Wheaton, IL 60187
Phone:(630) 668-2500
NPI:1023589470
Website: https://wheatonvillagecare.com/
Cultural Training Completed: No
Hours: [Mon, Tue, Wed, Thu, Fri] 08:00 AM - 05:00 PM, [Sat, Sun] 12:00 AM - 11:59 PM
Other Language(s):English,French,Spanish,American Sign Language
Accessibility: Details Pending (P P, P EB, P IB, P PA)

Willowbrook

Skilled Nursing Facility

Chateau Nursing and Rehabilitation Center LLC
7050 S Madison St
Willowbrook, IL 60527
Phone:(630) 323-6380
NPI:1982736997
Website: https://chateaucenter.com/
Cultural Training Completed: No

IL

DuPage

Skilled Nursing Facility

Chateau Nursing and Rehabilitation Center LLC
Hours: [Mon, Tue, Wed, Thu, Fri, Sat, Sun] 12:00 AM - 11:59 PM
Other Language(s):English
Accessibility: Some Criteria Met (I P, P EB, I IB, P PA)

Winfield

Skilled Nursing Facility

Ahva Care Of Winfield, Llc
28W141 Liberty St
Winfield, IL 60190
Phone:(630) 668-9696
NPI:1043987977
Cultural Training Completed: No
Hours: [Mon, Tue, Wed, Thu, Fri, Sat, Sun] 12:00 AM - 11:59 PM
Accessibility: Details Pending (P P, P EB, P IB, P PA)

Grundy

Morris

Skilled Nursing Facility

Arcadia Care Morris Llc
1095 Twilight Dr
Morris, IL 60450
Phone:(815) 942-5108
NPI:1497412373
Cultural Training Completed: No

IL

Grundy

Skilled Nursing Facility

Arcadia Care Morris Llc
Hours: [Mon, Tue, Wed, Thu, Fri, Sat, Sun] 12:00 AM - 11:59 PM
Accessibility: Details Pending (P P, P EB, P IB, P PA)

Park Pointe Healthcare & Rehabilitation Center,llc
1223 Edgewater Dr
Morris, IL 60450
Phone:(815) 416-6500
NPI:1265861603
Website: https://parkpointehealthcare.com/
Cultural Training Completed: No
Hours: [Mon, Tue, Wed, Thu, Fri] 07:00 AM - 04:00 PM
Other Language(s):English
Accessibility: Details Pending (P P, P EB, P IB, P PA)

Kane

Aurora

Skilled Nursing Facility

Alden Courts Of Waterford LLC
1991 Randi Dr
Aurora, IL 60504
Phone:(630) 851-1466
NPI:1851849269
Cultural Training Completed: No

IL

Kane

Skilled Nursing Facility

Alden Courts Of Waterford LLC
Hours: [Mon, Tue, Wed, Thu, Fri, Sat, Sun] 12:00 AM - 11:59 PM
Other Language(s):English
Accessibility: Some Criteria Met (I P, P EB, P IB, P PA)

Alden Of Waterford
2021 Randi Dr
Aurora, IL 60504
Phone:(773) 286-3883
NPI:1760470553
Website: https://www.aldenwaterford.com/
Cultural Training Completed: No
Hours: [Mon, Tue, Wed, Thu, Fri, Sat, Sun] 12:00 AM - 11:59 PM
Other Language(s):English
Accessibility: Some Criteria Met (I P, P EB, I IB, P PA)

Avantara Aurora
400 Sullivan Rd
Aurora, IL 60506
Phone:(630) 859-3700
NPI:1720686280
Website: https://www.avantaraaurora.com/
Cultural Training Completed: Yes
Hours: [Mon, Tue, Wed, Thu, Fri, Sat, Sun] 12:00 AM - 11:59 PM

IL

Kane

Skilled Nursing Facility

Avantara Aurora
Other Language(s):American Sign Language,Spanish,Tagalog
Accessibility: Details Pending (P P, P EB, P IB, P PA)

Elmwood Terrace Healthcare
1017 W Galena Blvd
Aurora, IL 60506
Phone:(630) 897-3100
NPI:1083710883
Website: https://www.questdiagnostics.com/
Cultural Training Completed: No
Hours: [Mon, Tue, Wed, Thu, Fri, Sat, Sun] 12:00 AM - 11:59 PM
Other Language(s):English
Accessibility: Some Criteria Met (I P, I EB, I IB, I PA)

Highlight Healthcare Of Aurora, Llc
1017 W Galena Blvd
Aurora, IL 60506
Phone:(630) 897-3100
NPI:1063197432
Cultural Training Completed: No
Hours: [Mon, Tue, Wed, Thu, Fri, Sat, Sun] 12:00 AM - 11:59 PM

IL

Kane

Skilled Nursing Facility

Highlight Healthcare Of Aurora, Llc
Other Language(s):American Sign Language,Spanish
Accessibility: Some Criteria Met (I P, I EB, P IB, I PA)

Pearl Of Orchard Valley Llc
2330 W Galena Blvd
Aurora, IL 60506
Phone:(630) 896-4686
NPI:1922740679
Cultural Training Completed: No
Hours: [Mon, Tue, Wed, Thu, Fri, Sat, Sun] 12:00 AM - 11:59 PM
Other Language(s):Spanish
Accessibility: Details Pending (P P, P EB, P IB, P PA)

The Grove of Fox Valley
1601 N Farnsworth Ave
Aurora, IL 60505
Phone:(630) 898-1180
NPI:1851715262
Cultural Training Completed: Yes
Hours: [Mon, Tue, Wed, Thu, Fri, Sat, Sun] 12:00 AM - 11:59 PM
Other Language(s):American Sign Language,Spanish,Tagalog

IL

Kane

Skilled Nursing Facility

The Grove of Fox Valley
Accessibility: Some Criteria Met (I P, I EB, P IB, I PA)

Batavia

Skilled Nursing Facility

Covenant Health Care Center Inc
831 N Batavia Ave
Batavia, IL 60510
Phone:(630) 879-4300
NPI:1033280094
Cultural Training Completed: No
Hours: [Mon, Tue, Wed, Thu, Fri, Sat, Sun] 12:00 AM - 11:59 PM
Other Language(s):English
Accessibility: Details Pending (P P, P EB, P IB, P PA)

Elgin

Skilled Nursing Facility

Aperion Care Elgin, LLC DBA Aperion Care Elgin
134 N McLean Blvd
Elgin, IL 60123
Phone:(847) 742-8822
NPI:1447623426
Website: https://aperioncare.com/
Cultural Training Completed: Yes
Hours: [Mon, Tue, Wed, Thu, Fri] 08:00 AM -

IL

Kane

Skilled Nursing Facility

Aperion Care Elgin, LLC DBA Aperion Care Elgin
05:00 PM, [Sat, Sun] 12:00 AM - 11:59 PM
Other Language(s):English,Spanish
Accessibility: Details Pending (P, EB, IB, PA)

Aperion Care Fox River Llc
355 Raymond St
Elgin, IL 60120
Phone:(847) 697-6636
NPI:1588353478
Cultural Training Completed: No
Hours: [Mon, Tue, Wed, Thu, Fri] 08:00 AM - 05:00 PM
Other Language(s):American Sign Language,Spanish
Accessibility: Details Pending (P, EB, IB, PA)

Avondale Estates of Elgin
1760 Capital St
Elgin, IL 60124
Phone:(312) 985-8020
NPI:1184146920
Website: http://aeofelgin.com/
Cultural Training Completed: Yes
Hours: [Mon, Tue, Wed, Thu, Fri, Sat, Sun] 12:00 AM - 11:59 PM

IL

Kane

Skilled Nursing Facility

Avondale Estates of Elgin
Other Language(s):American Sign Language,Spanish
Accessibility: Details Pending (P, EB, IB, PA)

Citadel Care Center-elgin, Llc
180 S State St
Elgin, IL 60123
Phone:(847) 742-3310
NPI:1831567015
Cultural Training Completed: No
Hours: [Mon, Tue, Wed, Thu, Fri] 08:00 AM - 05:30 PM
Other Language(s):English
Accessibility: Details Pending (P, EB, IB, PA)

Crescent Care Nursing And Rehabilitation Of Elgin Llc
180 S State St
Elgin, IL 60123
Phone:(847) 742-3310
NPI:1225603673
Cultural Training Completed: Yes
Hours: [Mon, Tue, Wed, Thu, Fri, Sat, Sun] 12:00 AM - 11:59 PM
Accessibility: Details Pending (P, EB, IB, PA)

Elgin Nh Llc
2355 Royal Blvd

IL

Kane

Skilled Nursing Facility

Elgin Nh Llc
Elgin, IL 60123
Phone:(847) 888-9585
NPI:1366985087
Website: https://www.greystonehealth.com/
Cultural Training Completed: No
Hours: [Mon, Tue, Wed, Thu, Fri, Sat, Sun] 12:00 AM - 11:59 PM
Other Language(s):English
Accessibility: Details Pending (P, EB, IB, PA)

Elgin Skilled Nursing Facility Llc
1950 Larkin Ave
Elgin, IL 60123
Phone:(847) 742-7070
NPI:1619456670
Website: http://www.avantaraelgin.com
Cultural Training Completed: No
Hours: [Mon, Tue, Wed, Thu, Fri] 08:00 AM - 05:00 PM
Other Language(s):English,Tagalog
Accessibility: Details Pending (P, EB, IB, PA)

River View Rehab Center
50 N Jane Dr
Elgin, IL 60123

IL

Kane

Skilled Nursing Facility

River View Rehab Center
Phone:(847) 697-3750
NPI:1417367293
Website: https://www.riverviewrehabcenter.com/
Cultural Training Completed: No
Hours: [Mon, Tue, Wed, Thu, Fri, Sat, Sun] 12:00 AM - 11:59 PM
Other Language(s):English
Accessibility: Details Pending (P, EB, IB, PA)

Geneva

Skilled Nursing Facility

Friendship Village of Mill Creek dba GreenFields of Geneva
0N801 Friendship Way
Geneva, IL 60134
Phone:(847) 843-4252
NPI:1922347293
Website: https://hhsil.com
Cultural Training Completed: No
Hours: [Mon, Tue, Wed, Thu, Fri] 08:00 AM - 05:00 PM
Other Language(s):English
Accessibility: Some Criteria Met (P, EB, IB, PA)

IL

Kane

Skilled Nursing Facility

Geneva Nursing and Rehabilitation
1101 E State St
Geneva, IL 60134
Phone:(630) 232-7544
NPI:1902194905
Website:
http://www.briahs.com/
Cultural Training Completed: No
Hours: [Mon, Tue, Wed, Thu, Fri, Sat, Sun] 12:00 AM - 11:59 PM
Other Language(s):English
Accessibility: Some Criteria Met (P, EB, IB, PA)

Huntley

Skilled Nursing Facility

Alden Estates Courts of Huntley
12140A Regency Pkwy
Huntley, IL 60142
Phone:(773) 283-3883
NPI:1053812974
Website:
https://www.aldenofhuntley.com/
Cultural Training Completed: No
Hours: [Mon, Tue, Wed, Thu, Fri] 08:00 AM - 05:00 PM, [Sat, Sun] 12:00 AM - 11:59 PM
Other Language(s):English
Accessibility: Details Pending (P, EB, IB, PA)

IL

Kane

Saint Charles

Skilled Nursing Facility

Pearl Of St. Charles, Llc
850 Dunham Rd
Saint Charles, IL 60174
Phone:(630) 443-4400
NPI:1912771858
Cultural Training Completed: No
Hours: [Mon, Tue, Wed, Thu, Fri, Sat, Sun] 12:00 AM - 11:59 PM
Other Language(s):Spanish
Accessibility: Details Pending (P, EB, IB, PA)

Provena Senior Services
611 Allen Ln
Saint Charles, IL 60174
Phone:(630) 377-2211
NPI:1114913241
Cultural Training Completed: No
Hours: [Mon, Tue, Wed, Thu, Fri] 08:00 AM - 05:00 PM
Accessibility: Some Criteria Met (P, EB, IB, PA)

St Charles NH LLC
850 Dunham Rd
Saint Charles, IL 60174
Phone:(630) 443-6146
NPI:1205370269
Cultural Training Completed: No
Hours: [Mon, Tue, Wed, Thu, Fri, Sat, Sun] 12:00 AM - 11:59 PM

IL

Kane

Skilled Nursing Facility

St Charles NH LLC
Other Language(s):English
Accessibility: Details Pending (P, EB, IB, PA)

St Charles Skilled Nursing Facility Llc
611 Allen Ln
Saint Charles, IL 60174
Phone:(630) 377-2211
NPI:1386123354
Website:
http://grovestcharles.com/
Cultural Training Completed: Yes
Hours: [Mon, Tue, Wed, Thu, Fri, Sat, Sun] 12:00 AM - 11:59 PM
Other Language(s):Spanish,American Sign Language,Tagalog
Accessibility: Some Criteria Met (P, EB, IB, PA)

South Elgin

Skilled Nursing Facility

South Elgin Rehabilitation and Health Center
746 W Spring St
South Elgin, IL 60177
Phone:(847) 697-0565
NPI:1730112939
Website:
https://www.petersenhealthcare.net/

IL

Kane

Skilled Nursing Facility

South Elgin Rehabilitation and Health Center
Cultural Training Completed: No
Hours: [Mon, Tue, Wed, Thu, Fri] 08:00 AM - 05:00 PM
Accessibility: Details Pending (P, EB, IB, PA)

Tower Hill Rehabilitation LLC
759 Kane St
South Elgin, IL 60177
Phone:(847) 697-3310
NPI:1043598576
Cultural Training Completed: No
Hours: [Mon, Tue, Wed, Thu, Fri, Sat, Sun] 12:00 AM - 11:59 PM
Other Language(s):Polish,Spanish,Tagalog
Accessibility: Details Pending (P, EB, IB, PA)

Kankakee

Bourbonnais

Skilled Nursing Facility

Bourbonnais Terrace
133 Mohawk Dr
Bourbonnais, IL 60914
Phone:(815) 937-4790
NPI:1326690066
Cultural Training Completed: No

IL

Kankakee

Skilled Nursing Facility

Bourbonnais Terrace
Hours: [Mon, Tue, Wed, Thu, Fri, Sat, Sun] 12:00 AM - 11:59 PM
Accessibility: Details Pending (P, EB, IB, PA)

Provena Senior Services
20 Briarcliff Ln
Bourbonnais, IL 60914
Phone:(815) 937-2022
NPI:1568458693
Website: https://www.citadelofbourbonnais.com
Cultural Training Completed: No
Hours: [Mon, Tue, Wed, Thu, Fri, Sat, Sun] 12:00 AM - 11:59 PM
Other Language(s):English
Accessibility: Details Pending (P, EB, IB, PA)

The Citadel of Bourbonnais
20 Briarcliff Ln
Bourbonnais, IL 60914
Phone:(815) 937-2022
NPI:1710594353
Website: https://citadelofglenview.com
Cultural Training Completed: Yes
Hours: [Mon, Tue, Wed, Thu, Fri, Sat, Sun] 12:00 AM - 11:59 PM

IL

Kankakee

Skilled Nursing Facility

The Citadel of Bourbonnais
Accessibility: Details Pending (P, EB, IB, PA)

Bradley

Skilled Nursing Facility

Arc at Bradley
650 N Bradley Blvd
Bradley, IL 60915
Phone:(815) 933-1666
NPI:1629829619
Cultural Training Completed: No
Hours: [Mon, Tue, Wed, Thu, Fri, Sat, Sun] 12:00 AM - 11:59 PM
Other Language(s):American Sign Language,Spanish
Accessibility: Details Pending (P, EB, IB, PA)

Kankakee

Skilled Nursing Facility

Arc At Kankakee Llc
901 N Entrance Ave
Kankakee, IL 60901
Phone:(815) 939-4506
NPI:1538055512
Cultural Training Completed: No
Hours: [Mon, Tue, Wed, Thu, Fri, Sat, Sun] 12:00 AM - 11:59 PM
Other Language(s):American Sign Language,Spanish

IL

Kankakee

Skilled Nursing Facility

Arc At Kankakee Llc
Accessibility: Details Pending (P, EB, IB, PA)

Citadel Care Center-kankakee, Llc
900 W River Pl
Kankakee, IL 60901
Phone:(815) 933-1711
NPI:1649648833
Website: https://citadelofkankakee.com/
Cultural Training Completed: No
Hours: [Mon, Tue, Wed, Thu, Fri] 08:00 AM - 05:00 PM
Other Language(s):English
Accessibility: Details Pending (P, EB, IB, PA)

Riverside Senior Living Center
1601 Butterfield Trl
Kankakee, IL 60901
Phone:(815) 936-6500
NPI:1174603377
Cultural Training Completed: No
Hours: [Mon, Tue, Wed, Thu, Fri] 08:00 AM - 05:00 PM
Accessibility: Details Pending (P, EB, IB, PA)

IL

Kankakee

Momence

Skilled Nursing Facility

Momence Meadows Nursing & Rehabiltation Center
500 S Walnut St
Momence, IL 60954
Phone:(815) 472-2423
NPI:1215921622
Website: http://www.momencemeadows.com
Cultural Training Completed: No
Hours: [Mon, Tue, Wed, Thu, Fri, Sat, Sun] 12:00 AM - 11:59 PM
Other Language(s):English
Accessibility: Some Criteria Met (P, EB, IB, PA)

Kendall

Oswego

Skilled Nursing Facility

Symphony at the Tillers
4390 Route 71
Oswego, IL 60543
Phone:(630) 554-1001
NPI:1508239880
Website: http://www.symphonytillers.com/
Cultural Training Completed: No
Hours: [Mon, Tue, Wed, Thu, Fri, Sat, Sun] 12:00 AM - 11:59 PM

IL

Kendall

Skilled Nursing Facility

Symphony at the Tillers
Other Language(s):English
Accessibility: Some Criteria Met (I P, I EB, I IB, P PA)

Yorkville

Skilled Nursing Facility

Helia Healthcare of Yorkville, LLC
1308 Game Farm Rd
Yorkville, IL 60560
Phone:(630) 553-5811
NPI:1043449374
Website: www.heliahealthcare.com
Cultural Training Completed: No
Hours: [Mon, Tue, Wed, Thu, Fri] 08:00 AM - 05:00 PM
Accessibility: Details Pending (P P, P EB, P IB, P PA)

IL

Lake

Buffalo Grove

Skilled Nursing Facility

Buffalo Grove Skilled Nursing Facility Llc
150 Weiland Rd
Buffalo Grove, IL 60089
Phone:(847) 465-0200
NPI:1811685449
Cultural Training Completed: Yes

IL

Lake

Skilled Nursing Facility

Buffalo Grove Skilled Nursing Facility Llc
Hours: [Mon, Tue, Wed, Thu, Fri, Sat, Sun] 12:00 AM - 11:59 PM
Other Language(s):Tagalog,Spanish
Accessibility: Details Pending (P P, P EB, P IB, P PA)

Symphony Buffalo Grove Llc
150 Weiland Rd
Buffalo Grove, IL 60089
Phone:(847) 465-0200
NPI:1285012054
Website: https://symphonybuffalogrove.com/
Cultural Training Completed: No
Hours: [Mon, Tue, Wed, Thu, Fri, Sat, Sun] 12:00 AM - 11:59 PM
Other Language(s):English
Accessibility: Details Pending (P P, P EB, P IB, P PA)

Deerfield

Skilled Nursing Facility

Elevate Care Riverwoods LLC
3705 Deerfield Rd
Deerfield, IL 60015
Phone:(847) 947-9000
NPI:1568027803

IL

Lake

Skilled Nursing Facility

Elevate Care Riverwoods LLC
Cultural Training Completed: No
Hours: [Mon, Tue, Wed, Thu, Fri, Sat, Sun] 12:00 AM - 11:59 PM
Other Language(s):Spanish
Accessibility: Details Pending (P P, P EB, P IB, P PA)

Highland Park

Skilled Nursing Facility

Warren Barr North Shore LLC
2773 Skokie Valley Rd
Highland Park, IL 60035
Phone:(847) 266-9266
NPI:1548688864
Website: https://www.warrenbarrnorthshore.com/
Cultural Training Completed: Yes
Hours: [Mon, Tue, Wed, Thu, Fri, Sat, Sun] 12:00 AM - 11:59 PM
Other Language(s):American Sign Language,Spanish,Tagalog
Accessibility: Some Criteria Met (I P, I EB, P IB, I PA)

IL

Lake

Highwood

Skilled Nursing Facility

Highland Park Nursing And Rehabilitation Center
50 Pleasant Ave
Highwood, IL 60040
Phone:(847) 262-3800
NPI:1467559120
Website: https://aperioncare.com/
Cultural Training Completed: No
Hours: [Mon, Tue, Wed, Thu, Fri, Sat, Sun] 12:00 AM - 11:59 PM
Other Language(s):Spanish,French
Accessibility: Details Pending (P P, P EB, P IB, P PA)

Lake Bluff

Skilled Nursing Facility

Claridge Healthcare Center
700 Jenkisson Ave
Lake Bluff, IL 60044
Phone:(847) 295-3900
NPI:1295711471
Cultural Training Completed: No
Hours: [Mon, Tue, Wed, Thu, Fri, Sat, Sun] 12:00 AM - 11:59 PM
Other Language(s):English
Accessibility: Some Criteria Met (I P, P EB, I IB, P PA)

IL

Lake

Lake Villa

Skilled Nursing Facility

Village of Victory Lakes
1075 E Victory Dr
Lake Villa, IL 60046
Phone:(847) 356-4600
NPI:1366456121
Website:
http://www.plumcreekseniors.com
Cultural Training Completed: No
Hours: [Mon, Tue, Wed, Thu, Fri] 08:00 AM - 05:00 PM, [Sat, Sun] 12:00 AM - 11:59 PM
Other Language(s):Spanish,Tagalog,American Sign Language
Accessibility: Details Pending (P, EB, IB, PA)

Lake Zurich

Skilled Nursing Facility

Alden Long Grove Rehab & Health
2308 Old Hicks Rd
Lake Zurich, IL 60047
Phone:(847) 438-8275
NPI:1972590230
Website:
https://www.aldenlonggrove.com/
Cultural Training Completed: No
Hours: [Mon, Tue, Wed, Thu, Fri, Sat, Sun] 12:00 AM - 11:59 PM

IL

Lake

Skilled Nursing Facility

Alden Long Grove Rehab & Health
Other Language(s):English
Accessibility: Some Criteria Met (P, EB, IB, PA)

Lake Zurich Skilled Nursing Facility Llc
900 S Rand Rd
Lake Zurich, IL 60047
Phone:(847) 726-1200
NPI:1669055943
Cultural Training Completed: No
Hours: [Mon, Tue, Wed, Thu, Fri, Sat, Sun] 12:00 AM - 11:59 PM
Other Language(s):Spanish,Tagalog
Accessibility: Some Criteria Met (P, EB, IB, PA)

Long Grove Pac
1666 Checker Rd
Lake Zurich, IL 60047
Phone:(847) 419-1111
NPI:1598188237
Website:
http://www.avantaralonggrove.com/
Cultural Training Completed: Yes
Hours: [Mon, Tue, Wed, Thu, Fri, Sat, Sun] 12:00 AM - 11:59 PM
Other Language(s):Spanish,Tagalog

IL

Lake

Skilled Nursing Facility

Long Grove Pac
Accessibility: Details Pending (P, EB, IB, PA)

Libertyville

Skilled Nursing Facility

Libertyville Skilled Nursing Facility, LLC
1500 S Milwaukee Ave
Libertyville, IL 60048
Phone:(847) 816-3200
NPI:1184338881
Cultural Training Completed: No
Hours: [Mon, Tue, Wed, Thu, Fri, Sat, Sun] 12:00 AM - 11:59 PM
Other Language(s):Spanish,Tagalog,English
Accessibility: Details Pending (P, EB, IB, PA)

ManorCare of Liberty
1500 S Milwaukee Ave
Libertyville, IL 60048
Phone:(847) 816-3200
NPI:1760429203
Website:
https://www.heartland-manorcare.com
Cultural Training Completed: No
Hours: [Mon, Tue, Wed, Thu, Fri, Sat, Sun] 12:00 AM - 11:59 PM
Other Language(s):English

IL

Lake

Skilled Nursing Facility

ManorCare of Liberty
Accessibility: Details Pending (P, EB, IB, PA)

Lindenhurst

Skilled Nursing Facility

Victory Lakes Continuing Care
1075 E Victory Dr
Lindenhurst, IL 60046
Phone:(847) 356-4600
NPI:1366456121
Website:
http://www.plumcreekseniors.com
Cultural Training Completed: No
Hours: [Mon, Tue, Wed, Thu, Fri] 08:00 AM - 05:00 PM
Other Language(s):Spanish
Accessibility: Details Pending (P, EB, IB, PA)

Mundelein

Skilled Nursing Facility

Transitional Care Of Lake County, LLC
850 E US Highway 45
Mundelein, IL 60060
Phone:(847) 377-7200
NPI:1306201009
Cultural Training Completed: No
Hours: [Mon, Tue, Wed, Thu, Fri, Sat, Sun] 12:00 AM - 11:59 PM

IL

Lake

Skilled Nursing Facility

Transitional Care Of Lake County, LLC
Other Language(s):Spanish
Accessibility: Details Pending (P, EB, IB, PA)

Round Lake

Skilled Nursing Facility

Hillcrest Retirement Village
1740 Circuit Dr
Round Lake, IL 60073
Phone:(847) 546-5300
NPI:1154325892
Website: http://www.hillcrestcares.com/
Cultural Training Completed: No
Hours: [Mon, Tue, Wed, Thu, Fri, Sat, Sun] 12:00 AM - 11:59 PM
Other Language(s):English
Accessibility: Some Criteria Met (P, EB, IB, PA)

Wauconda

Skilled Nursing Facility

Wauconda Healthcare and Rehabilitation
176 Thomas Ct
Wauconda, IL 60084
Phone:(847) 526-5551
NPI:1265428650
Website: http://waucondacare.com/

IL

Lake

Skilled Nursing Facility

Wauconda Healthcare and Rehabilitation
Cultural Training Completed: No
Hours: [Mon, Tue, Wed, Thu, Fri] 08:00 AM - 05:00 PM
Other Language(s):English
Accessibility: Details Pending (P, EB, IB, PA)

Waukegan

Skilled Nursing Facility

Laureate Terrace Operations Llc
1615 Sunset Ave
Waukegan, IL 60087
Phone:(847) 244-6700
NPI:1811549579
Cultural Training Completed: No
Hours: [Mon, Tue, Wed, Thu, Fri, Sat, Sun] 12:00 AM - 11:59 PM
Accessibility: Details Pending (P, EB, IB, PA)

Pavilion Of Waukegan
2217 Washington St
Waukegan, IL 60085
Phone:(847) 244-4100
NPI:1871766741
Website: http://www.gatewayfoundation.org
Cultural Training Completed: No

IL

Lake

Skilled Nursing Facility

Pavilion Of Waukegan
Hours: [Mon, Tue, Wed, Thu, Fri, Sat, Sun] 12:00 AM - 11:59 PM
Other Language(s):English
Accessibility: Some Criteria Met (P, EB, IB, PA)

Zion

Skilled Nursing Facility

Cedar Hills Health & Rehab, Llc
3615 16th St
Zion, IL 60099
Phone:(847) 746-8382
NPI:1740905975
Cultural Training Completed: No
Hours: [Mon, Tue, Wed, Thu, Fri, Sat, Sun] 12:00 AM - 11:59 PM
Other Language(s):Spanish
Accessibility: Details Pending (P, EB, IB, PA)

Grove at the Lake Skilled Nursing Facility
2534 Elim Ave
Zion, IL 60099
Phone:(847) 746-8435
NPI:1487026787
Website: http://www.groveofnorthbrook.com
Cultural Training Completed: No

IL

Lake

Skilled Nursing Facility

Grove at the Lake Skilled Nursing Facility
Hours: [Mon, Tue, Wed, Thu, Fri, Sat, Sun] 12:00 AM - 11:59 PM
Other Language(s):English
Accessibility: Details Pending (P, EB, IB, PA)

McHenry

Crystal Lake

Skilled Nursing Facility

Crystal Pines Rehab and HCC
335 Illinois St
Crystal Lake, IL 60014
Phone:(815) 459-7791
NPI:1952301822
Website: http://www.fairhaven.cc
Cultural Training Completed: No
Hours: [Mon, Tue, Wed, Thu, Fri, Sat, Sun] 12:00 AM - 11:59 PM
Other Language(s):English
Accessibility: Details Pending (P, EB, IB, PA)

Pearl Of Crystal Lake, Llc
1000 E Brighton Ln
Crystal Lake, IL 60012
Phone:(815) 477-6400
NPI:1902566185
Cultural Training Completed: No

IL

McHenry

Skilled Nursing Facility

Pearl Of Crystal Lake, Llc
Hours: [Mon, Tue, Wed, Thu, Fri, Sat, Sun] 12:00 AM - 11:59 PM
Other Language(s):Spanish,American Sign Language
Accessibility: Some Criteria Met (P, EB, IB, PA)

Huntley

Skilled Nursing Facility

ALDEN ESTATES - COURTS OF HUNTLEY, INC.
12140 Regency Parkway
Huntley, IL 60142
Phone:(847) 961-7500
NPI:1053812974
Website: https://www.aldenofhuntley.com/
Cultural Training Completed: No
Hours: [Mon, Tue, Wed, Thu, Fri] 08:00 AM - 05:00 PM
Accessibility: Details Pending (P, EB, IB, PA)

Marengo

Skilled Nursing Facility

Florence Nursing Home
546 E Grant Hwy
Marengo, IL 60152
Phone:(815) 568-8322

IL

McHenry

Skilled Nursing Facility

Florence Nursing Home
NPI:1780789693
Website: https://www.masondistricthospital.org/
Cultural Training Completed: No
Hours: [Mon, Tue, Wed, Thu, Fri, Sat, Sun] 12:00 AM - 11:59 PM
Accessibility: Details Pending (P, EB, IB, PA)

McHenry

Skilled Nursing Facility

Alden Terrace Of McHenry Rehab
803 Royal Dr
McHenry, IL 60050
Phone:(815) 344-2600
NPI:1023005519
Website: https://www.aldenterraceofmchenry.com/
Cultural Training Completed: No
Hours: [Mon, Tue, Wed, Thu, Fri, Sat, Sun] 12:00 AM - 11:59 PM
Other Language(s):English
Accessibility: Some Criteria Met (P, EB, IB, PA)

Ignite Medical Resort Mc Henry
550 Ridgeview Dr
McHenry, IL 60050
Phone:(815) 900-2500

IL

McHenry

Skilled Nursing Facility

Ignite Medical Resort Mc Henry
NPI:1932728003
Cultural Training Completed: No
Hours: [Mon, Tue, Wed, Thu, Fri, Sat, Sun] 12:00 AM - 11:59 PM
Accessibility: Details Pending (P, EB, IB, PA)

Woodstock

Skilled Nursing Facility

Crossroads Care Center Of Woodstock LLC
309 McHenry Ave
Woodstock, IL 60098
Phone:(815) 338-1700
NPI:1679715353
Cultural Training Completed: No
Hours: [Mon, Tue, Wed, Thu, Fri, Sat, Sun] 12:00 AM - 11:59 PM
Accessibility: Details Pending (P, EB, IB, PA)

HeartStone Manor
920 N Seminary Ave
Woodstock, IL 60098
Phone:(815) 338-1749
NPI:1225256696
Website: https://www.massachealth.org/
Cultural Training Completed: No

IL

McHenry

Skilled Nursing Facility

HeartStone Manor
Hours: [Mon, Tue, Wed, Thu, Fri, Sat, Sun] 12:00 AM - 11:59 PM
Other Language(s):Spanish,Polish,English
Accessibility: Details Pending (P, EB, IB, PA)

Highlight Healthcare Of Woodstock, Llc
309 McHenry Ave
Woodstock, IL 60098
Phone:(815) 338-1700
NPI:1619751765
Cultural Training Completed: Yes
Hours: [Mon, Tue, Wed, Thu, Fri, Sat, Sun] 12:00 AM - 11:59 PM
Other Language(s):Spanish
Accessibility: Details Pending (P, EB, IB, PA)

Valley Hi Nursing Home
2406 Hartland Rd
Woodstock, IL 60098
Phone:(815) 338-0312
NPI:1891795837
Website: https://care.advocatehealth.com
Cultural Training Completed: No
Hours: [Mon, Tue, Wed, Thu, Fri, Sat, Sun] 12:00 AM - 11:59 PM

IL

McHenry

Skilled Nursing Facility

Valley Hi Nursing Home
Other Language(s):English
Accessibility: Details Pending (P, EB, IB, PA)

Will

Beecher

Skilled Nursing Facility

Beecher Manor Nursing And Rehab Center
1201 Dixie Hwy
Beecher, IL 60401
Phone:(708) 946-2600
NPI:1285750992
Website: https://beechermanor.com/
Cultural Training Completed: No
Hours: [Mon, Tue, Wed, Thu, Fri, Sat, Sun] 12:00 AM - 11:59 PM
Other Language(s):English
Accessibility: Some Criteria Met (P, EB, IB, PA)

Bolingbrook

Skilled Nursing Facility

Meadowbrook Manor
431 Remington Blvd
Bolingbrook, IL 60440
Phone:(630) 759-1112
NPI:1255305454

IL

Will

Skilled Nursing Facility

Meadowbrook Manor
Website: https://www.sistersofstcasimir.org
Cultural Training Completed: No
Hours: [Mon, Tue, Wed, Thu, Fri, Sat, Sun] 12:00 AM - 11:59 PM
Other Language(s):English
Accessibility: Some Criteria Met (P, EB, IB, PA)

Crete

Skilled Nursing Facility

St James Wellness Rehab and Villas LLC
1251 E Richton Rd
Crete, IL 60417
Phone:(708) 672-6700
NPI:1740608736
Website: https://stjameshc.com/
Cultural Training Completed: No
Hours: [Mon, Tue, Wed, Thu, Fri, Sat, Sun] 12:00 AM - 11:59 PM
Other Language(s):English
Accessibility: Details Pending (P, EB, IB, PA)

Frankfort

Skilled Nursing Facility

Laureate Frankfort Operations Llc
40 Smith St

IL

Will

Skilled Nursing Facility

Laureate Frankfort Operations Llc
Frankfort, IL 60423
Phone:(815) 469-3156
NPI:1245882992
Cultural Training Completed: No
Hours: [Mon, Tue, Wed, Thu, Fri] 08:00 AM - 05:00 PM
Accessibility: Details Pending (P, EB, IB, PA)

Joliet

Skilled Nursing Facility

Ascension Living Villa Franciscan Place
210 Springfield Ave
Joliet, IL 60435
Phone:(815) 725-3400
NPI:1922094051
Website: https://www.ascensionliving.org/
Cultural Training Completed: No
Hours: [Mon, Tue, Wed, Thu, Fri, Sat, Sun] 12:00 AM - 11:59 PM
Other Language(s):English
Accessibility: Details Pending (P, EB, IB, PA)

Joliet Living and Rehab Center LLC
2230 McDonough St
Joliet, IL 60436
Phone:(815) 729-3801
NPI:1922972181

IL

Will

Skilled Nursing Facility

Joliet Living and Rehab Center LLC
Cultural Training Completed: No
Hours: [Mon, Tue, Wed, Thu, Fri] 08:00 AM - 05:00 PM
Other Language(s):Spanish
Accessibility: Details Pending (P, EB, IB, PA)

Joliet Nh Llc
3401 Hennepin Dr
Joliet, IL 60431
Phone:(815) 436-5900
NPI:1588107122
Website: https://www.greystonehealth.com/
Cultural Training Completed: No
Hours: [Mon, Tue, Wed, Thu, Fri, Sat, Sun] 12:00 AM - 11:59 PM
Accessibility: Details Pending (P, EB, IB, PA)

Joliet Skilled Nursing Facility Llc
210 Springfield Ave
Joliet, IL 60435
Phone:(815) 725-3400
NPI:1346124955
Cultural Training Completed: Yes
Hours: [Mon, Tue, Wed, Thu, Fri] 08:00 AM - 05:00 PM

IL

Will

Skilled Nursing Facility

Joliet Skilled Nursing Facility Llc
Accessibility: Details Pending (P, EB, IB, PA)

Laureate Joliet Operations Llc
2230 McDonough St
Joliet, IL 60436
Phone:(815) 729-3801
NPI:1962054619
Cultural Training Completed: No
Hours: [Mon, Tue, Wed, Thu, Fri, Sat, Sun] 12:00 AM - 11:59 PM
Accessibility: Details Pending (P, EB, IB, PA)

Parc Joliet Nursing Llc
222 N Hammes Ave
Joliet, IL 60435
Phone:(815) 725-0443
NPI:1841751732
Cultural Training Completed: Yes
Hours: [Mon, Tue, Wed, Thu, Fri] 08:00 AM - 05:00 PM
Accessibility: Details Pending (P, EB, IB, PA)

Pearl of Joliet LLC
306 N Larkin Ave
Joliet, IL 60435
Phone:(815) 744-5560
NPI:1639811383
Cultural Training Completed: No

IL

Will

Skilled Nursing Facility

Pearl of Joliet LLC
Hours: [Mon, Tue, Wed, Thu, Fri, Sat, Sun] 12:00 AM - 11:59 PM
Other Language(s):Spanish
Accessibility: Details Pending (P, EB, IB, PA)

Salem Village Nursing and Rehabilitation Center LLC
1314 Rowell Ave
Joliet, IL 60433
Phone:(815) 727-5451
NPI:1013904739
Cultural Training Completed: No
Hours: [Mon, Tue, Wed, Thu, Fri, Sat, Sun] 12:00 AM - 11:59 PM
Other Language(s):English
Accessibility: Details Pending (P, EB, IB, PA)

Spring Creek Snf Llc
777 Draper Ave
Joliet, IL 60432
Phone:(815) 727-4794
NPI:1487115374
Cultural Training Completed: Yes
Hours: [Mon, Tue, Wed, Thu, Fri] 08:00 AM - 05:00 PM
Accessibility: Details Pending (P, EB, IB, PA)

IL

Will

Skilled Nursing Facility

Sunny Hill Nursing Home of Will County
421 Doris Ave
Joliet, IL 60433
Phone:(815) 727-8710
NPI:1063505006
Cultural Training Completed: No
Hours: [Mon, Tue, Wed, Thu, Fri, Sat, Sun] 12:00 AM - 11:59 PM
Other Language(s):English
Accessibility: Details Pending (P, EB, IB, PA)

Plainfield

Skilled Nursing Facility

Lakewood Nursing and Rehab Center
14718 S Eastern Ave
Plainfield, IL 60544
Phone:(815) 436-3400
NPI:1407971716
Website: https://lakewoodnursingcenter.com
Cultural Training Completed: No
Hours: [Mon, Tue, Wed, Thu, Fri, Sat, Sun] 12:00 AM - 11:59 PM
Other Language(s):English
Accessibility: Details Pending (P, EB, IB, PA)

IL

Will

Skilled Nursing Facility

Lakewood Nursing and Rehabilitation Center, LLC
14716 S Eastern Ave
Plainfield, IL 60544
Phone:(815) 436-3400
NPI:1407971716
Website: https://lakewoodnursingcenter.com
Cultural Training Completed: No
Hours: [Mon, Tue, Wed, Thu, Fri] 08:00 AM - 05:00 PM
Accessibility: Details Pending (P, EB, IB, PA)

Shorewood

Skilled Nursing Facility

Alden Courts of Shorewood
700 W Black Rd
Shorewood, IL 60404
Phone:(630) 851-1466
NPI:1770039075
Cultural Training Completed: No
Hours: [Mon, Tue, Wed, Thu, Fri, Sat, Sun] 12:00 AM - 11:59 PM
Other Language(s):English
Accessibility: Details Pending (P, EB, IB, PA)

Alden Estates of Shorewood Inc
710 W Black Rd
Shorewood, IL 60404

IL

Will

Skilled Nursing Facility

Alden Estates of Shorewood Inc
Phone:(815) 230-8600
NPI:1548530785
Website: https://www.aldenestatesofshorewood.com/
Cultural Training Completed: No
Hours: [Mon, Tue, Wed, Thu, Fri, Sat, Sun] 12:00 AM - 11:59 PM
Other Language(s):English
Accessibility: Details Pending (P, EB, IB, PA)

Alden Estates of Shorewood, Inc
710 W Black Rd
Shorewood, IL 60404
Phone:(815) 230-8700
NPI:1770039075
Cultural Training Completed: No
Hours: [Mon, Tue, Wed, Thu, Fri] 08:00 AM - 05:00 PM
Accessibility: Details Pending (P, EB, IB, PA)

Wilmington

Skilled Nursing Facility

Island City Rehabilitation Center
555 W Kahler Rd
Wilmington, IL 60481
Phone:(847) 262-3800
NPI:1154756195

IL

Will

Skilled Nursing Facility

Island City Rehabilitation Center
Website: https://aperioncare.com/
Cultural Training Completed: No
Hours: [Mon, Tue, Wed, Thu, Fri, Sat, Sun] 12:00 AM - 11:59 PM
Other Language(s):Spanish,French
Accessibility: Details Pending (P, EB, IB, PA)

IL

Cook

Lemont

Social Worker

Sertich, Amy Lynn, CSW+
Gender: Female
12450 Walker Rd
Lemont, IL 60439
Phone:(630) 243-0400
NPI:1952869091
Cultural Training Completed: No
Hours: [Mon, Tue, Wed, Thu, Fri] 08:00 AM - 05:00 PM
Accessibility: Details Pending (P, EB, IB, PA)

Tinley Park

Child & Adolescent Psychiatry

Galioto, Mia M, MD+
Gender: Female
16335 South Harlem Avenue
Suite 300
Tinley Park, IL 60477
Phone:(844) 737-3638
NPI:1225011307
Cultural Training Completed: No
Hours: [Mon, Tue, Wed, Thu, Fri] 08:00 AM - 05:00 PM, Sat 08:00 AM - 02:00 PM, Sun 10:00 AM - 02:00 PM
Other Language(s):English
Accessibility: Details Pending (P, EB, IB, PA)

IL

Cook

Clinic/Center: Mental Health (Including Community Mental Health Center)

Serene Health IPA Medical Corporation
16335 South Harlem Avenue
Suite 300
Tinley Park, IL 60477
Phone:(844) 737-3638
NPI:1265182992
Cultural Training Completed: Yes
Hours: [Mon, Tue, Wed, Thu, Fri] 08:00 AM - 05:00 PM, Sat 08:00 AM - 02:00 PM, Sun 10:00 AM - 02:00 PM
Accessibility: Details Pending (P, EB, IB, PA)

Counselor

Genson, Marc P, PC+
Gender: Male
16335 South Harlem Avenue
Suite 300
Tinley Park, IL 60477
Phone:(844) 737-3638
NPI:1437547858
Cultural Training Completed: Yes
Hours: [Mon, Tue, Wed, Thu, Fri] 08:00 AM - 05:00 PM, Sat 08:00 AM - 02:00 PM, Sun 10:00 AM - 02:00 PM
Other Language(s):English

IL

Cook

Counselor

Genson, Marc P, PC+
Accessibility: Details Pending (P, EB, IB, PA)

Stitt, Sarah Elizabeth, LCPC+
Gender: Female
16335 South Harlem Avenue
Suite 300
Tinley Park, IL 60477
Phone:(844) 737-3638
NPI:1386417103
Cultural Training Completed: Yes
Hours: [Mon, Tue, Wed, Thu, Fri] 08:00 AM - 05:00 PM, Sat 08:00 AM - 02:00 PM, Sun 10:00 AM - 02:00 PM
Accessibility: Details Pending (P, EB, IB, PA)

Psychiatry

Galioto, Mia M, MD+
Gender: Female
16335 South Harlem Avenue
Suite 300
Tinley Park, IL 60477
Phone:(844) 737-3638
NPI:1225011307
Cultural Training Completed: No
Hours: [Mon, Tue, Wed, Thu, Fri] 08:00 AM - 05:00 PM, Sat 08:00 AM - 02:00 PM, Sun 10:00 AM - 02:00 PM
Other Language(s):English

IL

Cook

Psychiatry

Galioto, Mia M, MD+
Certification(s):Board Certified
Accessibility: Details Pending (P, EB, IB, PA)

Social Worker

McCann, Thomas Patrick, LCSW+
Gender: Male
16335 South Harlem Avenue
Suite 300
Tinley Park, IL 60477
Phone:(844) 737-3638
NPI:1750834743
Cultural Training Completed: Yes
Hours: [Mon, Tue, Wed, Thu, Fri] 08:00 AM - 05:00 PM, Sat 08:00 AM - 02:00 PM, Sun 10:00 AM - 02:00 PM
Other Language(s):English
Accessibility: Details Pending (P, EB, IB, PA)

DuPage

Addison

Clinic/Center: Mental Health (Including Community Mental Health Center)

COUNTY OF DUPAGE DEPARTMENT OF HEALTH
1111 W Lake St

IL

DuPage

Clinic/Center: Mental Health (Including Community Mental Health Center)

COUNTY OF DUPAGE DEPARTMENT OF HEALTH
Addison, IL 60101
Phone:(630) 682-7400
NPI:1093971442
Website: https://www.dupagehealth.org/
Cultural Training Completed: Yes
Hours: [Mon, Tue, Wed, Thu, Fri] 08:00 AM - 05:00 PM
Accessibility: Some Criteria Met (I P, I EB, I IB, I PA)

DuPage County Health Department North Public Health Center (NPHC)
1111 W Lake St
Addison, IL 60101
Phone:(630) 682-7400
NPI:1982083754
Website: https://www.dupagehealth.org
Cultural Training Completed: Yes
Hours: [Mon, Tue, Wed, Thu, Fri] 08:00 AM - 05:00 PM
Accessibility: Some Criteria Met (I P, I EB, I IB, I PA)

IL

DuPage

Clinic/Center: Rehabilitation, Substance Use Disorder

DuPage County Health Department - Central Public Health Center
1111 W Lake St
Addison, IL 60101
Phone:(630) 682-7400
NPI:1548828585
Cultural Training Completed: Yes
Hours: [Mon, Wed, Fri] 08:00 AM - 04:30 PM, [Tue, Thu] 08:00 AM - 07:00 PM
Accessibility: Some Criteria Met (I P, I EB, I IB, I PA)

Counselor

Gonzalez, Katherine P., LCPC+
Gender: Female
1111 W Lake St
Addison, IL 60101
Phone:(630) 682-7400
NPI:1043646482
Cultural Training Completed: Yes
Hours: [Mon, Tue, Wed, Thu, Fri] 08:00 AM - 05:00 PM
Other Language(s):English,Spanish
Accessibility: Details Pending (P P, P EB, P IB, P PA)

Kline, Nancy, LCPC+
Gender: Female
1111 W Lake St
Addison, IL 60101

IL

DuPage

Counselor

Kline, Nancy, LCPC+
Phone:(630) 682-7400
NPI:1306336508
Cultural Training Completed: No
Hours: [Mon, Tue, Wed, Thu, Fri] 08:00 AM - 05:00 PM
Other Language(s):English
Accessibility: Details Pending (P P, P EB, P IB, P PA)

Shim, Byeol, LPC+
Gender: Female
303 W Lake St
Ste 304
Addison, IL 60101
Phone:(331) 221-1650
NPI:1003503699
Cultural Training Completed: Yes
Hours: [Mon, Tue, Wed, Thu, Fri] 08:00 AM - 05:00 PM
Other Language(s):Korean
Accessibility: Some Criteria Met (I P, I EB, I IB, I PA)

Psychiatry

Fayyaz, Ghazala, MD+
Gender: Female
228 E Lake St
Addison, IL 60101
Phone:(630) 835-1430
NPI:1649223595
Cultural Training Completed: Yes

IL

DuPage

Psychiatry

Fayyaz, Ghazala, MD+
Hours: [Mon, Tue, Wed, Thu, Fri] 08:00 AM - 05:00 PM
Other Language(s):Urdu,Hindi,English
Accessibility: Details Pending (P P, P EB, P IB, P PA)

Social Worker

Crews, Carol A, LCSW+
Gender: Female
303 W Lake St
Ste 303
Addison, IL 60101
Phone:(630) 527-3645
NPI:1508108036
Cultural Training Completed: No
Hours: [Mon, Tue, Wed, Thu, Fri] 08:00 AM - 05:00 PM
Accessibility: Some Criteria Met (I P, I EB, P IB, I PA)

Substance Use Rehabilitation Facility

Serenity House Counseling Services, Inc.
891 S Rohlwing Rd
Addison, IL 60101
Phone:(630) 620-6616
NPI:1659412955
Website: https://www.serenityhouse.com/

IL

DuPage

Substance Use Rehabilitation Facility

Serenity House Counseling Services, Inc.
Cultural Training Completed: No
Hours: [Mon, Tue, Wed, Thu, Fri] 08:00 AM - 05:00 PM
Accessibility: Details Pending (P, EB, IB, PA)

Aurora

Behavior Technician

Colclasure, Holley, RBT+
Gender: Female
4222 Meridian Pkwy
Ste 106
Aurora, IL 60504
Phone:(844) 263-1613
NPI:1699519215
Cultural Training Completed: Yes
Hours: [Mon, Tue, Wed, Thu, Fri] 08:00 AM - 05:00 PM
Accessibility: Some Criteria Met (P, EB, IB, PA)

Cortes Montoya, Gabriela, RBT+
Gender: Female
4222 Meridian Pkwy
Ste 106
Aurora, IL 60504
Phone:(844) 263-1613
NPI:1427895994
Cultural Training Completed: Yes

IL

DuPage

Behavior Technician

Cortes Montoya, Gabriela, RBT+
Hours: [Mon, Tue, Wed, Thu, Fri] 08:00 AM - 05:00 PM
Accessibility: Some Criteria Met (P, EB, IB, PA)

Guzman-Rangel, Isabel, RBT+
Gender: Female
4222 Meridian Pkwy
Ste 106
Aurora, IL 60504
Phone:(844) 263-1613
NPI:1265245393
Cultural Training Completed: Yes
Hours: [Mon, Tue, Wed, Thu, Fri] 08:00 AM - 05:00 PM
Accessibility: Some Criteria Met (P, EB, IB, PA)

Johnson, Victoria, RBT+
Gender: Female
4222 Meridian Pkwy
Ste 106
Aurora, IL 60504
Phone:(844) 263-1613
NPI:1821862830
Cultural Training Completed: Yes
Hours: [Mon, Tue, Wed, Thu, Fri] 08:00 AM - 05:00 PM
Accessibility: Some Criteria Met (P, EB, IB, PA)

IL

DuPage

Behavior Technician

Maguire, Vanessa, RBT+
Gender: Female
4222 Meridian Pkwy
Ste 106
Aurora, IL 60504
Phone:(844) 263-1613
NPI:1932973906
Cultural Training Completed: Yes
Hours: [Mon, Tue, Wed, Thu, Fri] 08:00 AM - 05:00 PM
Accessibility: Some Criteria Met (P, EB, IB, PA)

Murtagh, Klancee, RBT+
Gender: Female
4222 Meridian Pkwy
Ste 106
Aurora, IL 60504
Phone:(844) 263-1613
NPI:1376317982
Cultural Training Completed: Yes
Hours: [Mon, Tue, Wed, Thu, Fri] 08:00 AM - 05:00 PM
Accessibility: Some Criteria Met (P, EB, IB, PA)

Paige, Shakari, RBT+
Gender: Female
4222 Meridian Pkwy
Ste 106
Aurora, IL 60504
Phone:(844) 263-1613
NPI:1225859234
Cultural Training Completed: Yes

IL

DuPage

Behavior Technician

Paige, Shakari, RBT+
Hours: [Mon, Tue, Wed, Thu, Fri] 08:00 AM - 05:00 PM
Accessibility: Some Criteria Met (P, EB, IB, PA)

Randa, Kody, RBT+
Gender: Male
4222 Meridian Pkwy
Ste 106
Aurora, IL 60504
Phone:(844) 263-1613
NPI:1891569927
Cultural Training Completed: Yes
Hours: [Mon, Tue, Wed, Thu, Fri] 08:00 AM - 05:00 PM
Accessibility: Some Criteria Met (P, EB, IB, PA)

Rizo, Julia, RBT+
Gender: Female
4222 Meridian Pkwy
Ste 106
Aurora, IL 60504
Phone:(844) 263-1613
NPI:1801618228
Cultural Training Completed: Yes
Hours: [Mon, Tue, Wed, Thu, Fri] 08:00 AM - 05:00 PM
Accessibility: Some Criteria Met (P, EB, IB, PA)

Sloan, Anne, RBT+
Gender: Female
4222 Meridian Pkwy
Ste 106

IL

DuPage

Behavior Technician

Sloan, Anne, RBT+
Aurora, IL 60504
Phone:(844) 263-1613
NPI:1003680158
Cultural Training Completed: Yes
Hours: [Mon, Tue, Wed, Thu, Fri] 08:00 AM - 05:00 PM
Accessibility: Some Criteria Met (I P, I EB, I IB, I PA)

Tabani, Nabeeha, RBT+
Gender: Female
4222 Meridian Pkwy
Ste 106
Aurora, IL 60504
Phone:(844) 263-1613
NPI:1679307011
Cultural Training Completed: Yes
Hours: [Mon, Tue, Wed, Thu, Fri] 08:00 AM - 05:00 PM
Accessibility: Some Criteria Met (I P, I EB, I IB, I PA)

Weed, Sheyanne, RBT+
Gender: Female
4222 Meridian Pkwy
Ste 106
Aurora, IL 60504
Phone:(844) 263-1613
NPI:1265206262
Cultural Training Completed: Yes
Hours: [Mon, Tue, Wed, Thu, Fri] 08:00 AM - 05:00 PM

IL

DuPage

Behavior Technician

Weed, Sheyanne, RBT+
Accessibility: Some Criteria Met (I P, I EB, I IB, I PA)

Behavioral Analyst

McNamara, Megan, BCBA+
Gender: Female
3845 McCoy Dr
Ste 107
Aurora, IL 60504
Phone:(630) 701-2825
NPI:1568002202
Cultural Training Completed: No
Hours: [Mon, Tue, Wed, Thu, Fri] 08:00 AM - 05:00 PM
Accessibility: Details Pending (P P, P EB, P IB, P PA)

Clinic/Center: Mental Health (Including Community Mental Health Center)

Aunt Martha's Aurora Community Health Center
2124 Ogden Ave
Aurora, IL 60504
Phone:(877) 692-8686
NPI:1356987184
Cultural Training Completed: No
Hours: [Mon, Tue, Thu] 08:00 AM - 06:00 PM, Wed 08:00 AM - 07:00 PM, Fri 08:30 AM -

IL

DuPage

Clinic/Center: Mental Health (Including Community Mental Health Center)

Aunt Martha's Aurora Community Health Center
04:30 PM, Sat 08:00 AM - 01:00 PM
Accessibility: Some Criteria Met (I P, I EB, I IB, I PA)

Comprehensive Outpatient Rehabilitation Facility (CORF)

Milestone Rehabilitation Services, Inc.
3845 McCoy Dr
Ste 107
Aurora, IL 60504
Phone:(630) 318-6464
NPI:1265521959
Cultural Training Completed: No
Hours: [Mon, Tue, Wed, Thu, Fri] 08:00 AM - 05:00 PM
Other Language(s):Hindi
Accessibility: Details Pending (P P, P EB, P IB, P PA)

Geriatric Psychiatry

Cheon, Sung Ai, MD+
Gender: Female
2124 Ogden Ave
Aurora, IL 60504
Phone:(630) 801-9182
NPI:1104838440

IL

DuPage

Geriatric Psychiatry

Cheon, Sung Ai, MD+
Cultural Training Completed: No
Hours: Mon 08:30 AM - 05:30 PM, [Tue, Wed, Thu] 08:30 AM - 05:00 PM, Fri 08:30 AM - 04:30 PM
Other Language(s):Korean
Certification(s):Board Certified
Accessibility: Some Criteria Met (I P, I EB, I IB, I PA)

Multi-Specialty Group

PYRAMID BEHAVIORAL HEALTH
3845 McCoy Dr
Ste 107
Aurora, IL 60504
Phone:(630) 701-2825
NPI:1083281851
Cultural Training Completed: No
Hours: [Mon, Tue, Wed, Thu, Fri] 08:00 AM - 05:00 PM
Accessibility: Details Pending (P P, P EB, P IB, P PA)

Tabs Behavioral Health Inc
4050 Healthway Dr
Ste 140
Aurora, IL 60504
Phone:(815) 409-5117
NPI:1518585942
Cultural Training Completed: Yes

IL

DuPage

Multi-Specialty Group

Tabs Behavioral Health Inc
Hours: [Mon, Tue, Wed, Thu, Fri] 10:00 AM - 07:00 PM, [Sat, Sun] 10:00 AM - 05:00 PM
Other Language(s):American Sign Language
Accessibility: Some Criteria Met (P, EB, IB, PA)

Psychiatry

Cheon, Sung Ai, MD+
Gender: Female
2124 Ogden Ave
Aurora, IL 60504
Phone:(630) 801-9182
NPI:1104838440
Cultural Training Completed: No
Hours: Mon 08:30 AM - 05:30 PM, [Tue, Wed, Thu] 08:30 AM - 05:00 PM, Fri 08:30 AM - 04:30 PM
Other Language(s):Korean
Certification(s):Board Certified
Accessibility: Some Criteria Met (P, EB, IB, PA)

Kishwar, Ali, MD+
Gender: Female
3845 McCoy Dr
Ste 109
Aurora, IL 60504
Phone:(630) 898-1031
NPI:1740385855

IL

DuPage

Psychiatry

Kishwar, Ali, MD+
Cultural Training Completed: No
Hours: [Mon, Tue, Wed, Thu, Fri] 08:00 AM - 05:00 PM
Other Language(s):Urdu
Certification(s):Board Certified
Accessibility: Details Pending (P, EB, IB, PA)

Social Worker

Alcaide, Anayelit, MS+
Gender: Female
4050 Healthway Dr
Ste 140
Aurora, IL 60504
Phone:(815) 409-5117
NPI:1184487951
Cultural Training Completed: Yes
Hours: [Mon, Tue, Wed, Thu, Fri] 08:00 AM - 05:00 PM
Accessibility: Details Pending (P, EB, IB, PA)

Rudder, Kristin Elizabeth, MS+
Gender: Female
4050 Healthway Dr
Ste 140
Aurora, IL 60504
Phone:(815) 409-5117
NPI:1043006604
Cultural Training Completed: Yes
Hours: [Mon, Tue, Wed, Thu, Fri] 10:00 AM -

IL

DuPage

Social Worker

Rudder, Kristin Elizabeth, MS+
07:00 PM, [Sat, Sun] 10:00 AM - 05:00 PM
Certification(s):Board Certified
Accessibility: Some Criteria Met (P, EB, IB, PA)

Walker, Alice, MS+
Gender: Female
4050 Healthway Dr
Ste 140
Aurora, IL 60504
Phone:(815) 409-5117
NPI:1942030754
Cultural Training Completed: Yes
Hours: [Mon, Tue, Wed, Thu, Fri] 10:00 AM - 07:00 PM, [Sat, Sun] 10:00 AM - 05:00 PM
Accessibility: Some Criteria Met (P, EB, IB, PA)

Bartlett

Counselor

Wills, Janet Marie, MS+
Gender: Female
848 West Barlett Road
Suite 15 E
Bartlett, IL 60103
Phone:(331) 275-8594
NPI:1396344537
Cultural Training Completed: Yes
Hours: [Mon, Tue, Wed, Thu] 09:00 AM - 08:00 PM, Fri 09:00 AM -

IL

DuPage

Counselor

Wills, Janet Marie, MS+
03:00 PM, Sat 09:00 AM - 12:00 PM
Accessibility: Details Pending (P, EB, IB, PA)

Bensenville

Behavioral Analyst

Correa, Jamea C, BCBA+
Gender: Female
2 S Addison St
Bensenville, IL 60106
Phone:(312) 600-5061
NPI:1134808785
Cultural Training Completed: Yes
Hours: [Mon, Tue, Wed, Thu, Fri] 08:00 AM - 05:00 PM
Accessibility: Some Criteria Met (P, EB, IB, PA)

Gilland, Lydia, BCBA+
Gender: Female
2 S Addison St
Bensenville, IL 60106
Phone:(312) 600-5061
NPI:1700580065
Cultural Training Completed: No
Hours: [Mon, Tue, Wed, Thu, Fri] 08:00 AM - 05:00 PM
Accessibility: Some Criteria Met (P, EB, IB, PA)

IL

DuPage

Behavioral Analyst

Moum-Kasin, Allison, BCBA+
Gender: Female
2 S Addison St
Bensenville, IL 60106
Phone:(312) 600-5061
NPI:1396228847
Cultural Training Completed: No
Hours: [Mon, Tue, Wed, Thu, Fri] 08:00 AM - 05:00 PM
Accessibility: Some Criteria Met (P, EB, IB, PA)

Sweeney, Melanie, MA+
Gender: Female
2 S Addison St
Bensenville, IL 60106
Phone:(312) 600-5061
NPI:1891355582
Cultural Training Completed: Yes
Hours: [Mon, Tue, Wed, Thu, Fri, Sat, Sun] 08:00 AM - 08:00 PM
Accessibility: Some Criteria Met (P, EB, IB, PA)

Clinic/Center: Rehabilitation, Substance Use Disorder

Behavioral Services Center
115 E Green St
Ste 210
Bensenville, IL 60106
Phone:(847) 673-8577
NPI:1518036425

IL

DuPage

Clinic/Center: Rehabilitation, Substance Use Disorder

Behavioral Services Center
Cultural Training Completed: No
Hours: [Mon, Tue, Wed, Thu, Fri] 08:00 AM - 05:00 PM
Accessibility: Details Pending (P, EB, IB, PA)

Counselor

Saunders, Stacye Alline, LPC+
Gender: Female
2 S Addison St
Bensenville, IL 60106
Phone:(312) 600-5061
NPI:1154002277
Cultural Training Completed: Yes
Hours: [Mon, Tue, Wed, Thu, Fri] 08:00 AM - 05:00 PM
Accessibility: Details Pending (P, EB, IB, PA)

Social Worker

Carrion, Juliana C, LSW+
Gender: Female
2 S Addison St
Bensenville, IL 60106
Phone:(312) 600-5194
NPI:1467290205
Cultural Training Completed: Yes

IL

DuPage

Social Worker

Carrion, Juliana C, LSW+
Hours: [Mon, Tue, Wed, Thu, Fri] 08:00 AM - 05:00 PM
Accessibility: Some Criteria Met (P, EB, IB, PA)

Escamilla, Luz C, MSW+
Gender: Female
2 S Addison St
Bensenville, IL 60106
Phone:(312) 600-5061
NPI:1629448147
Cultural Training Completed: Yes
Hours: [Mon, Tue, Wed, Thu, Fri, Sat, Sun] 08:00 AM - 08:00 PM
Other Language(s):Spanish
Accessibility: Some Criteria Met (P, EB, IB, PA)

Fechner, Chelsea Afton, MSW+
Gender: Female
2 S Addison St
Bensenville, IL 60106
Phone:(312) 600-5061
NPI:1407538960
Cultural Training Completed: Yes
Hours: [Mon, Tue, Wed, Thu, Fri, Sat, Sun] 08:00 AM - 08:00 PM
Accessibility: Some Criteria Met (P, EB, IB, PA)

IL

DuPage

Social Worker

Fletcher, Therese Gottfreid, LCSW+
Gender: Female
111 E Washington St
Bensenville, IL 60106
Phone:(888) 705-8722
NPI:1588211775
Cultural Training Completed: No
Hours: [Mon, Tue, Wed, Thu, Fri, Sat] 08:00 AM - 05:00 PM
Accessibility: Details Pending (P, EB, IB, PA)

Olaya, Camila, LSW+
Gender: Female
2 S Addison St
Bensenville, IL 60106
Phone:(312) 600-5194
NPI:1548084544
Cultural Training Completed: Yes
Hours: [Mon, Tue, Wed, Thu, Fri] 08:00 AM - 05:00 PM
Accessibility: Some Criteria Met (P, EB, IB, PA)

Bloomingdale

Behavior Technician

Baig, Sarah, BCBA+
Gender: Female
201 E Army Trail Rd
Ste 204
Bloomingdale, IL 60108
Phone:(813) 334-4273
NPI:1730851064
Cultural Training Completed: No

IL

DuPage

Behavior Technician

Baig, Sarah, BCBA+
Hours: [Mon, Tue, Wed, Thu, Fri] 08:00 AM - 08:30 PM
Other Language(s):Urdu,Hindi
Accessibility: Some Criteria Met (P, EB, IB, PA)

Behavioral Analyst

Baig, Sarah, BCBA+
Gender: Female
201 E Army Trail Rd
Ste 204
Bloomingdale, IL 60108
Phone:(813) 334-4273
NPI:1730851064
Cultural Training Completed: No
Hours: [Mon, Tue, Wed, Thu, Fri] 08:00 AM - 08:30 PM
Other Language(s):Urdu,Hindi
Accessibility: Some Criteria Met (P, EB, IB, PA)

Ramirez, Guadalupe, BCBA+
Gender: Female
201 E Army Trail Rd
Ste 204
Bloomingdale, IL 60108
Phone:(813) 334-4273
NPI:1144847955
Cultural Training Completed: No
Hours: [Mon, Tue, Wed, Thu, Fri] 08:00 AM - 08:30 PM

IL

DuPage

Behavioral Analyst

Ramirez, Guadalupe, BCBA+
Other Language(s):English,Spanish
Accessibility: Some Criteria Met (P, EB, IB, PA)

Riccio, Amanda, BCBA+
Gender: Female
201 E Army Trail Rd
Ste 204
Bloomingdale, IL 60108
Phone:(813) 334-4273
NPI:1992667562
Cultural Training Completed: No
Hours: [Mon, Tue, Wed, Thu, Fri] 08:00 AM - 08:30 PM
Other Language(s):Tamil
Accessibility: Some Criteria Met (P, EB, IB, PA)

Uthumankani Kaja Mohideen, Asha Banu U, PSYD+
Gender: Female
201 E Army Trail Rd
Ste 204
Bloomingdale, IL 60108
Phone:(813) 334-4273
NPI:1841908449
Cultural Training Completed: Yes
Hours: [Mon, Tue, Wed, Thu, Fri] 08:00 AM - 08:30 PM

IL

DuPage

Behavioral Analyst

Uthumankani Kaja Mohideen, Asha Banu U, PSYD+
Other Language(s):Tamil,Arabic
Accessibility: Some Criteria Met (P, EB, IB, PA)

Clinic/Center: Mental Health (Including Community Mental Health Center)

COUNTY OF DUPAGE DEPARTMENT OF HEALTH
5N673 Santa Fe Trl
Bloomingdale, IL 60108
Phone:(630) 862-7400
NPI:1437305877
Cultural Training Completed: Yes
Hours: [Mon, Tue, Wed, Thu, Fri] 08:00 AM - 05:00 PM
Other Language(s):English
Accessibility: Some Criteria Met (P, EB, IB, PA)

Counselor

Curtis, Carla, LPC
Gender: Female
132 W Lake St
10
Bloomingdale, IL 60108
Phone:(630) 384-9025
NPI:1760834964

IL

DuPage

Counselor

Curtis, Carla, LPC
Cultural Training Completed: Yes
Hours: [Mon, Tue, Wed, Thu, Fri] 08:00 AM - 05:00 PM
Accessibility: Details Pending (P, EB, IB, PA)

Goetter, Michael S, PC+
Gender: Male
1 Tiffany Pt
Ste 206
Bloomingdale, IL 60108
Phone:(630) 924-1160
NPI:1780135491
Cultural Training Completed: No
Hours: [Mon, Tue, Wed, Thu, Fri] 08:00 AM - 05:00 PM
Accessibility: Some Criteria Met (P, EB, IB, PA)

Jabri, Mustafa, MA+
Gender: Male
1 Tiffany Pt
Ste 206
Bloomingdale, IL 60108
Phone:(630) 924-1160
NPI:1811406457
Cultural Training Completed: No
Hours: [Mon, Tue, Wed, Thu, Fri] 08:00 AM - 05:00 PM
Accessibility: Some Criteria Met (P, EB, IB, PA)

IL

DuPage

Nurse Practitioner: Psych/Mental Health

ADVANCE PSYCHIATRY AND COUNSELING, INC
1 Tiffany Pt
Ste 110
Bloomingdale, IL 60108
Phone:(630) 924-1160
NPI:1669563789
Website:
http://www.nch.org
Cultural Training Completed: No
Hours: [Mon, Tue, Wed, Thu, Fri] 08:00 AM - 05:00 PM
Accessibility: Details Pending (P, EB, IB, PA)

Single Specialty Group

Advance Psychiatry and Counseling SC
1 Tiffany Pt
Ste 206
Bloomingdale, IL 60108
Phone:(630) 924-1160
NPI:1669563789
Website:
http://www.nch.org
Cultural Training Completed: No
Hours: [Mon, Tue, Wed, Thu, Fri] 08:00 AM - 05:00 PM
Accessibility: Some Criteria Met (P, EB, IB, PA)

IL

DuPage

Social Worker

Innocente, Henry, LCSW+
Gender: Male
245 S Gary Ave
Bloomingdale, IL 60108
Phone:(866) 267-2353
NPI:1568939668
Cultural Training Completed: Yes
Hours: [Mon, Tue, Wed, Thu, Fri] 08:00 AM - 05:00 PM, Sat 08:00 AM - 12:00 PM
Accessibility: Details Pending (P, EB, IB, PA)

Saleem, Khizra, CSW+
Gender: Female
1 Tiffany Pt
Ste 206
Bloomingdale, IL 60108
Phone:(630) 924-1160
NPI:1083430524
Cultural Training Completed: No
Hours: [Mon, Tue, Wed, Thu, Fri] 08:00 AM - 05:00 PM
Accessibility: Some Criteria Met (P, EB, IB, PA)

Carol Stream

Counselor

Macaluso, Jodi L, PC+
Gender: Female
630 E North Ave
Carol Stream, IL 60188
Phone:(630) 458-5300
NPI:1497909709

IL

DuPage

Counselor

Macaluso, Jodi L, PC+
Cultural Training Completed: No
Hours: [Mon, Tue, Wed, Thu, Fri] 08:00 AM - 05:00 PM
Accessibility: Some Criteria Met (P, EB, IB, PA)

Psychologist: Clinical

Marshall, Jessica L, PSYD+
Gender: Female
336 Gundersen Dr
Ste B
Carol Stream, IL 60188
Phone:(630) 871-2100
NPI:1457667776
Cultural Training Completed: Yes
Hours: [Mon, Tue, Wed, Thu, Fri] 08:00 AM - 05:00 PM
Other Language(s):English
Accessibility: Details Pending (P, EB, IB, PA)

Clarendon Hills

Clinic/Center: Mental Health (Including Community Mental Health Center)

Mosaic Counseling and Wellness, LLC
119 West Ogden Avenue
Clarendon Hills, IL 60514
Phone:(708) 628-8000

IL

DuPage

Clinic/Center: Mental Health (Including Community Mental Health Center)

Mosaic Counseling and Wellness, LLC
NPI:1851065502
Cultural Training Completed: No
Hours: [Mon, Tue, Wed, Thu, Fri] 08:00 AM - 05:30 PM
Accessibility: Details Pending (P, EB, IB, PA)

Downers Grove

Child & Adolescent Psychiatry

Martins Adeoye MD, LLC
1323 Butterfield Rd
Ste 116-118
Downers Grove, IL 60515
Phone:(708) 364-0580
NPI:1295736635
Website:
https://www.elementalcenter.com/
Cultural Training Completed: No
Hours: [Mon, Tue, Wed, Thu, Fri] 08:00 AM - 05:00 PM
Accessibility: Details Pending (P, EB, IB, PA)

Adeoye, Martins, MD+
Gender: Male
1323 Butterfield Rd
Ste 116-118

IL

DuPage

Child & Adolescent Psychiatry

Adeoye, Martins, MD+
Downers Grove, IL
60515
Phone:(708) 364-0580
NPI:1962431726
Cultural Training
Completed: Yes
Hours: [Mon, Tue, Wed, Thu, Fri] 08:00 AM - 05:00 PM
Other Language(s):Yoruba,English
Accessibility: Details Pending (P, EB, IB, PA)

Clinic/Center: Mental Health (Including Community Mental Health Center)

Advocate Occupational Health - Downers Grove
3551 Highland Ave
Ste 200
Downers Grove, IL
60515
Phone:(630) 275-2900
NPI:1053623637
Website:
https://www.lakecountyil.gov
Cultural Training
Completed: No
Hours: [Mon, Tue, Wed, Thu, Fri] 08:00 AM - 05:00 PM
Accessibility: Details Pending (P, EB, IB, PA)

IL

DuPage

Clinic/Center: Mental Health (Including Community Mental Health Center)

Mava Healthcare Systems PLLC
1319 Butterfield Rd
Ste 500
Downers Grove, IL
60515
Phone:(708) 356-2400
NPI:1538931902
Cultural Training
Completed: No
Hours: [Mon, Tue, Wed, Thu, Fri] 08:00 AM - 05:00 PM
Other Language(s):Hindi,Punjabi,Urdu
Accessibility: Details Pending (P, EB, IB, PA)

Clinic/Center: Rehabilitation, Substance Use Disorder

Cap of Downers Grove
4954 Main St
Downers Grove, IL
60515
Phone:(630) 810-0186
NPI:1184787038
Website:
https://www.capqualitycare.com/
Cultural Training
Completed: No
Hours: [Mon, Tue, Wed, Thu, Fri] 08:00 AM - 05:00 PM

IL

DuPage

Clinic/Center: Rehabilitation, Substance Use Disorder

Cap of Downers Grove
Accessibility: Details Pending (P, EB, IB, PA)

Gateway Foundation, Inc. - Downers Grove
3040 Finley Rd
Ste 220
Downers Grove, IL
60515
Phone:(877) 505-4673
NPI:1265056964
Website:
https://www.gatewayfoundation.org
Cultural Training
Completed: No
Hours: [Mon, Tue, Wed, Thu, Fri] 08:00 AM - 05:00 PM
Accessibility: Some Criteria Met (P, EB, IB, PA)

Resurrection Behavioral
2001 Butterfield Rd
Ste 320
Downers Grove, IL
60515
Phone:(855) 383-2224
NPI:1851586614
Cultural Training
Completed: No
Hours: [Mon, Tue, Wed, Thu, Fri] 08:00 AM - 05:00 PM
Accessibility: Some Criteria Met (P, EB, IB, PA)

IL

DuPage

Counselor

Butler, Nia J, CSW+
Gender: Female
5151 Mochel Dr
Ste 304
Downers Grove, IL
60515
Phone:(630) 912-7763
NPI:1386172435
Cultural Training
Completed: Yes
Hours: [Mon, Tue, Wed, Thu, Fri] 08:00 AM - 05:00 PM
Other Language(s):English
Accessibility: Details Pending (P, EB, IB, PA)

Casarez, Mary Beth, LMHC+
Gender: Female
3020 Woodcreek Dr
Ste A2
Downers Grove, IL
60515
Phone:(630) 797-9807
NPI:1952155137
Cultural Training
Completed: No
Hours: [Mon, Tue, Wed, Thu, Fri] 08:00 AM - 05:00 PM, Sat 09:00 AM - 09:00 PM
Accessibility: Some Criteria Met (P, EB, IB, PA)

Cepek, Meghan Ann, MA+
Gender: Female
5010 Fairview Ave
Ste 5

IL

DuPage

Counselor

Cepek, Meghan Ann, MA+
Downers Grove, IL 60515
Phone:(630) 528-8855
NPI:1598363368
Cultural Training Completed: Yes
Hours: [Mon, Tue, Wed, Thu, Fri] 08:00 AM - 05:00 PM, Sat 07:00 AM - 03:00 PM
Accessibility: Details Pending (P, EB, IB, PA)

Cepek, Meghan Ann, MA+
Gender: Female
603 Rogers St
Fl 2
Downers Grove, IL 60515
Phone:(630) 528-8855
NPI:1598363368
Cultural Training Completed: Yes
Hours: Mon 09:00 AM - 06:00 PM, [Tue, Wed, Thu] 09:00 AM - 07:00 PM, Fri 09:00 AM - 03:00 PM, Sat 07:00 AM - 03:00 PM
Accessibility: Details Pending (P, EB, IB, PA)

Dyrek, Jessica E, LCPC+
Gender: Female
3743 Highland Ave
Ste 2001

IL

DuPage

Counselor

Dyrek, Jessica E, LCPC+
Downers Grove, IL 60515
Phone:(630) 719-5454
NPI:1437468436
Cultural Training Completed: No
Hours: [Mon, Tue, Wed, Thu, Fri] 08:00 AM - 05:00 PM
Accessibility: Some Criteria Met (P, EB, IB, PA)

Favela, Rebecca, LCPC+
Gender: Female
3020 Woodcreek Dr
Ste A2
Downers Grove, IL 60515
Phone:(630) 797-9807
NPI:1871393900
Cultural Training Completed: No
Hours: [Mon, Tue, Wed, Thu, Fri] 08:00 AM - 05:00 PM, Sat 09:00 AM - 09:00 PM
Accessibility: Some Criteria Met (P, EB, IB, PA)

Hamdan, Malak, LCPC+
Gender: Female
3020 Woodcreek Dr
Ste A2
Downers Grove, IL 60515
Phone:(630) 797-9807
NPI:1043924285

IL

DuPage

Counselor

Hamdan, Malak, LCPC+
Cultural Training Completed: No
Hours: [Mon, Tue, Wed, Thu, Fri] 08:00 AM - 05:00 PM, Sat 09:00 AM - 09:00 PM
Other Language(s):Arabic
Accessibility: Some Criteria Met (P, EB, IB, PA)

Morawski, Lily Mae, LMHC+
Gender: Female
5010 Fairview Ave
Ste 5
Downers Grove, IL 60515
Phone:(630) 528-8855
NPI:1568968774
Cultural Training Completed: Yes
Hours: [Mon, Tue, Wed, Thu, Fri] 08:00 AM - 05:00 PM, Sat 07:00 AM - 03:00 PM
Accessibility: Details Pending (P, EB, IB, PA)

Novak, Mary B, PC+
Gender: Female
3130 Finley Rd
Ste 520
Downers Grove, IL 60515
Phone:(630) 495-8008
NPI:1093904443
Cultural Training Completed: No

IL

DuPage

Counselor

Novak, Mary B, PC+
Hours: [Mon, Fri] 08:30 AM - 04:30 PM, [Tue, Wed, Thu] 08:30 AM - 06:00 PM
Accessibility: Details Pending (P, EB, IB, PA)

Rhone, Christopher M, LPC+
Gender: Male
3743 Highland Ave
Ste 2001
Downers Grove, IL 60515
Phone:(630) 719-5454
NPI:1578519765
Cultural Training Completed: No
Hours: [Mon, Tue, Wed, Thu, Fri] 08:00 AM - 05:00 PM
Other Language(s):Romanian
Accessibility: Some Criteria Met (P, EB, IB, PA)

Rodriguez, Karla, MA+
Gender: Female
5010 Fairview Ave
Ste 5
Downers Grove, IL 60515
Phone:(630) 528-8855
NPI:1154008654
Cultural Training Completed: Yes
Hours: [Mon, Tue, Wed, Thu, Fri] 08:00 AM -

IL

DuPage

Counselor

Rodriguez, Karla, MA+
05:00 PM, Sat 07:00 AM - 03:00 PM
Other Language(s):Spanish
Accessibility: Details Pending (P, EB, IB, PA)

Schallack, Elizabeth A, LPC+
Gender: Female
5151 Mochel Dr
Ste 304
Downers Grove, IL 60515
Phone:(630) 324-4663
NPI:1871654178
Cultural Training Completed: Yes
Hours: [Mon, Tue, Wed, Thu, Fri, Sat] 09:00 AM - 08:00 PM
Accessibility: Details Pending (P, EB, IB, PA)

Ward, Anthony, MS+
Gender: Male
921 Curtiss St
Downers Grove, IL 60515
Phone:(630) 300-8928
NPI:1669739579
Cultural Training Completed: Yes
Hours: [Mon, Tue, Wed, Thu, Fri] 08:00 AM - 05:00 PM
Other Language(s):French,Spanish

IL

DuPage

Counselor

Ward, Anthony, MS+
Accessibility: Details Pending (P, EB, IB, PA)

Waterfield, Kristin l, PC+
Gender: Female
3040 Finley Rd
Ste 220
Downers Grove, IL 60515
Phone:(630) 339-3880
NPI:1134494594
Cultural Training Completed: Yes
Hours: [Mon, Tue, Wed, Thu, Fri] 08:00 AM - 05:00 PM
Accessibility: Details Pending (P, EB, IB, PA)

Wood, Bobby J, LPC+
Gender: Male
3743 Highland Ave
Downers Grove, IL 60515
Phone:(630) 963-9667
NPI:1922343532
Cultural Training Completed: Yes
Hours: [Mon, Tue, Wed, Thu, Fri] 08:00 AM - 05:00 PM
Accessibility: Details Pending (P, EB, IB, PA)

Wood, Bobby J, LPC+
Gender: Male
3743 Highland Ave
Ste 1001

IL

DuPage

Counselor

Wood, Bobby J, LPC+
Downers Grove, IL 60515
Phone:(630) 620-8061
NPI:1922343532
Cultural Training Completed: Yes
Hours: [Mon, Tue, Wed, Thu, Fri] 08:00 AM - 05:00 PM
Accessibility: Some Criteria Met (P, EB, IB, PA)

Wood, Bobby J, LPC+
Gender: Male
3743 Highland Ave
Ste 2001
Downers Grove, IL 60515
Phone:(630) 963-9667
NPI:1922343532
Cultural Training Completed: Yes
Hours: [Mon, Tue, Wed, Thu, Fri] 08:00 AM - 05:00 PM
Accessibility: Some Criteria Met (P, EB, IB, PA)

Geriatric Psychiatry

Tamragouri, Prashanth R, MD
Gender: Male
1909 Ogden Ave
Ste A
Downers Grove, IL 60515
Phone:(630) 750-7920
NPI:1720344526

IL

DuPage

Geriatric Psychiatry

Tamragouri, Prashanth R, MD
Website: https://citadelofsterling.com
Cultural Training Completed: Yes
Hours: [Mon, Tue, Wed, Thu, Fri] 08:00 AM - 05:00 PM
Certification(s):Board Certified
Accessibility: Details Pending (P, EB, IB, PA)

Psychiatry

Adeoye, Martins, MD+
Gender: Male
1323 Butterfield Rd
Ste 116-118
Downers Grove, IL 60515
Phone:(708) 364-0580
NPI:1962431726
Cultural Training Completed: Yes
Hours: [Mon, Tue, Wed, Thu, Fri] 08:00 AM - 05:00 PM
Other Language(s):Yoruba,English
Accessibility: Details Pending (P, EB, IB, PA)

Ahsan, Maleeha A, MD+
Gender: Female
3743 Highland Ave
Ste 1001

IL

DuPage

Psychiatry

Ahsan, Maleeha A, MD+
Downers Grove, IL 60515
Phone:(630) 719-5454
NPI:1003869553
Cultural Training Completed: No
Hours: [Mon, Tue, Wed, Thu, Fri] 08:00 AM - 05:00 PM
Other Language(s):Urdu,Spanish
Certification(s):Board Certified
Accessibility: Some Criteria Met (P, EB, IB, PA)

Ahsan, Maleeha A, MD+
Gender: Female
3815 Highland Ave
Downers Grove, IL 60515
Phone:(630) 275-5900
NPI:1003869553
Cultural Training Completed: No
Hours: [Mon, Tue, Wed, Thu, Fri] 08:00 AM - 05:00 PM
Other Language(s):Urdu,Spanish
Certification(s):Board Certified
Accessibility: Some Criteria Met (P, EB, IB, PA)

IL

DuPage

Psychiatry

Ahsan, Maleeha A, MD+
Gender: Female
3743 Highland Ave
Ste 2001
Downers Grove, IL 60515
Phone:(630) 719-5454
NPI:1003869553
Cultural Training Completed: No
Hours: [Mon, Tue, Wed, Thu, Fri] 08:00 AM - 05:00 PM
Other Language(s):Urdu,Spanish
Certification(s):Board Certified
Accessibility: Some Criteria Met (P, EB, IB, PA)

Farooqui, Sulaiman, DO+
Gender: Male
3743 Highland Ave
Ste 2001
Downers Grove, IL 60515
Phone:(630) 963-9667
NPI:1558867523
Cultural Training Completed: Yes
Hours: [Mon, Tue, Wed, Thu, Fri] 08:00 AM - 05:00 PM
Other Language(s):Urdu
Certification(s):Board Certified

IL

DuPage

Psychiatry

Farooqui, Sulaiman, DO+
Accessibility: Some Criteria Met (P, EB, IB, PA)

Joseph, Melvin Tom, DO+
Gender: Male
3743 Highland Ave
Ste 1001
Downers Grove, IL 60515
Phone:(630) 620-8061
NPI:1306474986
Cultural Training Completed: No
Hours: [Mon, Tue, Wed, Thu, Fri] 08:00 AM - 05:00 PM
Accessibility: Some Criteria Met (P, EB, IB, PA)

Joseph, Melvin Tom, DO+
Gender: Male
3743 Highland Ave
Downers Grove, IL 60515
Phone:(630) 963-9667
NPI:1306474986
Cultural Training Completed: No
Hours: [Mon, Tue, Wed, Thu, Fri] 08:00 AM - 05:00 PM
Accessibility: Details Pending (P, EB, IB, PA)

Joseph, Melvin Tom, DO+
Gender: Male

IL

DuPage

Psychiatry

Joseph, Melvin Tom, DO+
3743 Highland Ave
Ste 2001
Downers Grove, IL 60515
Phone:(630) 963-9667
NPI:1306474986
Cultural Training Completed: No
Hours: [Mon, Tue, Wed, Thu, Fri] 08:00 AM - 05:00 PM
Accessibility: Some Criteria Met (P, EB, IB, PA)

Mcmillin, John Robert, MD+
Gender: Male
3743 Highland Ave
Ste 1001
Downers Grove, IL 60515
Phone:(630) 719-5454
NPI:1831432343
Cultural Training Completed: No
Hours: [Mon, Tue, Wed, Thu, Fri] 08:00 AM - 05:00 PM
Certification(s):Board Certified
Accessibility: Some Criteria Met (P, EB, IB, PA)

Mcmillin, John Robert, MD+
Gender: Male
3743 Highland Ave
Ste 2001

IL

DuPage

Psychiatry

Mcmillin, John Robert, MD+
Downers Grove, IL 60515
Phone:(630) 719-5454
NPI:1831432343
Cultural Training Completed: No
Hours: [Mon, Tue, Wed, Thu, Fri] 08:00 AM - 05:00 PM
Certification(s):Board Certified
Accessibility: Some Criteria Met (P, EB, IB, PA)

Mcmillin, John Robert, MD+
Gender: Male
3743 Highland Ave
Downers Grove, IL 60515
Phone:(630) 719-5454
NPI:1831432343
Cultural Training Completed: No
Hours: [Mon, Tue, Wed, Thu, Fri] 08:00 AM - 05:00 PM
Certification(s):Board Certified
Accessibility: Some Criteria Met (P, EB, IB, PA)

Mirza, Nadia A, MD+
Gender: Female
3743 Highland Ave
Ste 1001
Downers Grove, IL 60515
Phone:(630) 620-8061

IL

DuPage

Psychiatry

Mirza, Nadia A, MD+
NPI:1669678009
Cultural Training Completed: No
Hours: [Mon, Tue, Wed, Thu, Fri] 08:00 AM - 05:00 PM
Certification(s):Board Certified
Accessibility: Some Criteria Met (P, EB, IB, PA)

Mirza, Nadia A, MD+
Gender: Female
3743 Highland Ave
Downers Grove, IL 60515
Phone:(630) 963-9667
NPI:1669678009
Cultural Training Completed: No
Hours: [Mon, Tue, Wed, Thu, Fri] 08:00 AM - 05:00 PM
Certification(s):Board Certified
Accessibility: Details Pending (P, EB, IB, PA)

Mirza, Nadia A, MD+
Gender: Female
3743 Highland Ave
Ste 2001
Downers Grove, IL 60515
Phone:(630) 963-9667
NPI:1669678009
Cultural Training Completed: No

IL

DuPage

Psychiatry

Mirza, Nadia A, MD+
Hours: [Mon, Tue, Wed, Thu, Fri] 08:00 AM - 05:00 PM
Certification(s):Board Certified
Accessibility: Some Criteria Met (P, EB, IB, PA)

Sheikh, Tahir T, MD+
Gender: Male
3743 Highland Ave
Ste 2001
Downers Grove, IL 60515
Phone:(630) 719-5454
NPI:1356397210
Cultural Training Completed: No
Hours: [Mon, Tue, Wed, Thu, Fri] 08:00 AM - 05:00 PM
Other Language(s):Hindi,Pakistani,Urdu
Accessibility: Some Criteria Met (P, EB, IB, PA)

Tamragouri, Prashanth R, MD
Gender: Male
1909 Ogden Ave
Ste A
Downers Grove, IL 60515
Phone:(630) 750-7920
NPI:1720344526
Website: https://citadelofsterling.com

IL

DuPage

Psychiatry

Tamragouri, Prashanth R, MD
Cultural Training Completed: Yes
Hours: [Mon, Tue, Wed, Thu, Fri] 08:00 AM - 05:00 PM
Certification(s):Board Certified
Accessibility: Details Pending (P, EB, IB, PA)

Psychologist

Davison, Kenneth P, PSYD+
Gender: Male
3743 Highland Ave
Ste 2001
Downers Grove, IL 60515
Phone:(630) 719-5454
NPI:1104844240
Cultural Training Completed: No
Hours: [Mon, Tue, Wed, Thu, Fri] 08:00 AM - 05:00 PM
Accessibility: Some Criteria Met (P, EB, IB, PA)

Jandak, Jessica L, PSYD+
Gender: Female
3743 Highland Ave
Ste 2001
Downers Grove, IL 60515
Phone:(630) 719-5454
NPI:1043705130
Cultural Training Completed: No

IL

DuPage

Psychologist

Jandak, Jessica L, PSYD+
Hours: [Mon, Tue, Wed, Thu, Fri] 08:00 AM - 05:00 PM
Accessibility: Some Criteria Met (I P, I EB, I IB, I PA)

Psychologist: Clinical

Davison, Kenneth P, PSYD+
Gender: Male
3743 Highland Ave
Ste 2001
Downers Grove, IL 60515
Phone:(630) 719-5454
NPI:1104844240
Cultural Training Completed: No
Hours: [Mon, Tue, Wed, Thu, Fri] 08:00 AM - 05:00 PM
Accessibility: Some Criteria Met (I P, I EB, I IB, I PA)

Jandak, Jessica L, PSYD+
Gender: Female
3743 Highland Ave
Ste 2001
Downers Grove, IL 60515
Phone:(630) 719-5454
NPI:1043705130
Cultural Training Completed: No
Hours: [Mon, Tue, Wed, Thu, Fri] 08:00 AM - 05:00 PM

IL

DuPage

Psychologist: Clinical

Jandak, Jessica L, PSYD+
Accessibility: Some Criteria Met (I P, I EB, I IB, I PA)

Perez, Valerie, CP+
Gender: Female
5151 Mochel Dr
Ste 304
Downers Grove, IL 60515
Phone:(630) 324-4663
NPI:1952651408
Cultural Training Completed: Yes
Hours: [Mon, Tue, Wed, Thu, Fri, Sat] 09:00 AM - 08:00 PM
Other Language(s):English,Spanish
Accessibility: Details Pending (P P, P EB, P IB, P PA)

Single Specialty Group

Gottlieb Memorial Hospital
1909 Ogden Ave
Ste A
Downers Grove, IL 60515
Phone:(630) 750-7920
NPI:1598203390
Website: http://www.citadelofsterling.com
Cultural Training Completed: No
Hours: [Mon, Tue, Wed, Thu, Fri] 08:00 AM - 05:00 PM

IL

DuPage

Single Specialty Group

Gottlieb Memorial Hospital
Accessibility: Details Pending (P P, P EB, P IB, P PA)

Jennifer Logston Counseling Limited
5010 Fairview Ave
Ste 5
Downers Grove, IL 60515
Phone:(630) 528-8855
NPI:1548706005
Website: https://www.jenniferlogston.com
Cultural Training Completed: No
Hours: [Mon, Tue, Wed, Thu, Fri] 08:00 AM - 05:00 PM, Sat 07:00 AM - 03:00 PM
Accessibility: Details Pending (P P, P EB, P IB, P PA)

Jennifer Logston Counseling Limited
603 Rogers St
Fl 2
Downers Grove, IL 60515
Phone:(630) 528-8855
NPI:1548706005
Website: https://www.jenniferlogston.com
Cultural Training Completed: No
Hours: Mon 09:00 AM - 06:00 PM, [Tue, Wed, Thu] 09:00 AM - 07:00

IL

DuPage

Single Specialty Group

Jennifer Logston Counseling Limited
PM, Fri 09:00 AM - 03:00 PM, Sat 07:00 AM - 03:00 PM
Accessibility: Details Pending (P P, P EB, P IB, P PA)

Social Worker

Albert, Sabrina, MSW+
Gender: Female
3020 Woodcreek Dr
Ste A2
Downers Grove, IL 60515
Phone:(630) 797-9807
NPI:1588195903
Cultural Training Completed: No
Hours: [Mon, Tue, Wed, Thu, Fri] 08:00 AM - 05:00 PM, Sat 09:00 AM - 09:00 PM
Accessibility: Some Criteria Met (I P, I EB, I IB, I PA)

Baba, Shareny, BS+
Gender: Female
3020 Woodcreek Dr
Ste A2
Downers Grove, IL 60515
Phone:(630) 797-9807
NPI:1407411069
Cultural Training Completed: No
Hours: [Mon, Tue, Wed, Thu, Fri] 08:00 AM - 05:00 PM, Sat 09:00 AM - 09:00 PM

IL

DuPage

Social Worker

Baba, Shareny, BS+
Accessibility: Some Criteria Met (P, EB, IB, PA)

Bonavolante, Christine, LCSW+
Gender: Female
1441 Branding Ave
Ste 310
Downers Grove, IL 60515
Phone:(630) 829-1038
NPI:1235292210
Cultural Training Completed: No
Hours: [Mon, Tue, Wed, Thu, Fri] 08:00 AM - 05:00 PM
After Hours Phone Number:(630) 829-1038
Accessibility: Some Criteria Met (P, EB, IB, PA)

Butler, Nia J, CSW+
Gender: Female
5151 Mochel Dr
Ste 304
Downers Grove, IL 60515
Phone:(630) 912-7763
NPI:1386172435
Cultural Training Completed: Yes
Hours: [Mon, Tue, Wed, Thu, Fri] 08:00 AM - 05:00 PM
Other Language(s):English
Accessibility: Details Pending (P, EB, IB, PA)

IL

DuPage

Social Worker

Hefner, Theresa, MSS+
Gender: Female
5151 Mochel Dr
Ste 304
Downers Grove, IL 60515
Phone:(630) 324-4663
NPI:1528706090
Cultural Training Completed: Yes
Hours: [Mon, Tue, Wed, Thu, Fri, Sat] 09:00 AM - 08:00 PM
Accessibility: Details Pending (P, EB, IB, PA)

Hu, Alyson M, LCSW+
Gender: Female
3743 Highland Ave
Ste 2001
Downers Grove, IL 60515
Phone:(630) 719-5454
NPI:1346472966
Cultural Training Completed: No
Hours: [Mon, Tue, Wed, Thu, Fri] 08:00 AM - 05:00 PM
Accessibility: Some Criteria Met (P, EB, IB, PA)

Langley, Arlene R, MSW
Gender: Female
5010 Fairview Ave
Ste 5
Downers Grove, IL 60515
Phone:(715) 617-6000
NPI:1841389954

IL

DuPage

Social Worker

Langley, Arlene R, MSW
Cultural Training Completed: No
Hours: [Mon, Tue, Wed, Thu, Fri] 08:00 AM - 05:00 PM
Other Language(s):English
Accessibility: Details Pending (P, EB, IB, PA)

Logston, Jennifer, CSW+
Gender: Female
603 Rogers St
Fl 2
Downers Grove, IL 60515
Phone:(630) 528-8855
NPI:1841304094
Cultural Training Completed: Yes
Hours: Mon 09:00 AM - 06:00 PM, [Tue, Wed, Thu] 09:00 AM - 07:00 PM, Fri 09:00 AM - 03:00 PM, Sat 07:00 AM - 03:00 PM
Other Language(s):English
Accessibility: Details Pending (P, EB, IB, PA)

Long, Cheryl L, LCSW+
Gender: Female
3743 Highland Ave
Ste 2001
Downers Grove, IL 60515

IL

DuPage

Social Worker

Long, Cheryl L, LCSW+
Phone:(630) 719-5454
NPI:1285680090
Cultural Training Completed: No
Hours: [Mon, Tue, Wed, Thu, Fri] 08:00 AM - 05:00 PM
Accessibility: Some Criteria Met (P, EB, IB, PA)

Lowe, Daroncia M., LCSW+
Gender: Female
3743 Highland Ave
Ste 2001
Downers Grove, IL 60515
Phone:(630) 719-5454
NPI:1306553359
Cultural Training Completed: No
Hours: [Mon, Tue, Wed, Thu, Fri] 08:00 AM - 05:00 PM
Accessibility: Some Criteria Met (P, EB, IB, PA)

Magiera, Rebecca, MSW+
Gender: Female
3040 Finley Rd
Ste 220
Downers Grove, IL 60515
Phone:(877) 505-4673
NPI:1710797634
Cultural Training Completed: No

IL

DuPage

Social Worker

Magiera, Rebecca, MSW+
Hours: [Mon, Tue, Wed, Thu, Fri] 08:00 AM - 05:00 PM
Accessibility: Details Pending (P, EB, IB, PA)

Mckeon, Nancy L, LCSW+
Gender: Female
3743 Highland Ave
Ste 2001
Downers Grove, IL 60515
Phone:(630) 719-5454
NPI:1316376221
Cultural Training Completed: No
Hours: [Mon, Tue, Wed, Thu, Fri] 08:00 AM - 05:00 PM
Accessibility: Some Criteria Met (P, EB, IB, PA)

Oberholz, Sarah L, LCSW+
Gender: Female
3743 Highland Ave
Ste 1001
Downers Grove, IL 60515
Phone:(630) 620-8061
NPI:1811374036
Cultural Training Completed: No
Hours: [Mon, Tue, Wed, Thu, Fri] 08:00 AM - 05:00 PM

IL

DuPage

Social Worker

Oberholz, Sarah L, LCSW+
Accessibility: Some Criteria Met (P, EB, IB, PA)

Oberholz, Sarah L, LCSW+
Gender: Female
3743 Highland Ave
Ste 2001
Downers Grove, IL 60515
Phone:(630) 963-9667
NPI:1811374036
Cultural Training Completed: No
Hours: [Mon, Tue, Wed, Thu, Fri] 08:00 AM - 05:00 PM
Accessibility: Some Criteria Met (P, EB, IB, PA)

Pasia, Brenda, CSW+
Gender: Female
3020 Woodcreek Dr
Ste A2
Downers Grove, IL 60515
Phone:(630) 797-9807
NPI:1710554225
Cultural Training Completed: No
Hours: [Mon, Tue, Wed, Thu, Fri] 08:00 AM - 05:00 PM, Sat 09:00 AM - 09:00 PM
Other Language(s):Spanish
Accessibility: Some Criteria Met (P, EB, IB, PA)

IL

DuPage

Social Worker

Pezzulo, Marissa, LCSW+
Gender: Female
3040 Finley Rd
Downers Grove, IL 60515
Phone:(877) 381-6538
NPI:1083417984
Cultural Training Completed: No
Hours: [Mon, Tue, Wed, Thu, Fri] 08:00 AM - 05:00 PM
Accessibility: Details Pending (P, EB, IB, PA)

Totonchi, Mladenka Kovacevic, LCSW+
Gender: Female
3743 Highland Ave
Ste 2001
Downers Grove, IL 60515
Phone:(630) 719-5454
NPI:1669299848
Cultural Training Completed: No
Hours: [Mon, Tue, Wed, Thu, Fri] 08:00 AM - 05:00 PM
Accessibility: Some Criteria Met (P, EB, IB, PA)

Weber, Emily, LCSW+
Gender: Female
5151 Mochel Dr
Ste 304
Downers Grove, IL 60515
Phone:(630) 324-4663
NPI:1962923102

IL

DuPage

Social Worker

Weber, Emily, LCSW+
Cultural Training Completed: Yes
Hours: [Mon, Tue, Wed, Thu, Fri, Sat] 09:00 AM - 08:00 PM
Accessibility: Details Pending (P, EB, IB, PA)

Wells, Regina, LCSW+
Gender: Female
3020 Woodcreek Dr
Ste A2
Downers Grove, IL 60515
Phone:(630) 797-9807
NPI:1396438735
Cultural Training Completed: No
Hours: [Mon, Tue, Wed, Thu, Fri] 08:00 AM - 05:00 PM, Sat 09:00 AM - 09:00 PM
Accessibility: Some Criteria Met (P, EB, IB, PA)

Elmhurst

Behavioral Analyst

Khan, Imran A, PhD+
Gender: Male
550 W Gladys Ave
Elmhurst, IL 60126
Phone:(773) 969-6362
NPI:1073837738
Cultural Training Completed: Yes
Hours: [Mon, Tue, Wed, Thu, Fri, Sat, Sun] 08:00 AM - 09:00 PM

IL

DuPage

Behavioral Analyst

Khan, Imran A, PhD+
Other Language(s):Urdu,Hindi
Accessibility: Details Pending (P, EB, IB, PA)

Clinic/Center: Mental Health (Including Community Mental Health Center)

Mosaic Counseling and Wellness LLC
386 N York St
Elmhurst, IL 60126
Phone:(312) 213-7862
NPI:1851065502
Cultural Training Completed: No
Hours: [Mon, Tue, Wed, Thu, Fri] 08:00 AM - 05:00 PM
Accessibility: Some Criteria Met (P, EB, IB, PA)

Mosaic Counseling and Wellness LLC
386 N York St
Ste 202
Elmhurst, IL 60126
Phone:(708) 628-8000
NPI:1851065502
Cultural Training Completed: No
Hours: [Mon, Tue, Wed, Thu, Fri] 08:00 AM - 05:00 PM
Accessibility: Some Criteria Met (P, EB, IB, PA)

IL

DuPage

Clinic/Center: Mental Health (Including Community Mental Health Center)

Mosaic Counseling and Wellness, LLC
386 N York St
Ste 204
Elmhurst, IL 60126
Phone:(708) 628-8000
NPI:1851065502
Cultural Training Completed: No
Hours: [Mon, Tue, Wed, Thu, Fri] 08:30 AM - 05:00 PM
Accessibility: Details Pending (P, EB, IB, PA)

Clinic/Center: Methadone Clinic

New Age Services Corporation
386 N York St
Ste 209
Elmhurst, IL 60126
Phone:(630) 501-1742
NPI:1073023149
Cultural Training Completed: No
Hours: [Mon, Tue, Wed, Thu, Fri] 07:00 AM - 05:00 PM, Sat 09:00 AM - 12:00 PM
Other Language(s):English
Accessibility: Some Criteria Met (P, EB, IB, PA)

IL

DuPage

Clinic/Center: Rehabilitation, Substance Use Disorder

Behavioral Services Center
188 W Industrial Dr
Ste 100
Elmhurst, IL 60126
Phone:(847) 673-8577
NPI:1518036425
Cultural Training Completed: No
Hours: [Mon, Tue, Wed, Thu, Fri] 08:00 AM - 05:00 PM
Accessibility: Details Pending (P, EB, IB, PA)

Counselor

Boillot, Laura, LCPC+
Gender: Female
386 N York St
Ste 202
Elmhurst, IL 60126
Phone:(708) 628-8000
NPI:1265211809
Cultural Training Completed: No
Hours: [Mon, Tue, Wed, Thu, Fri] 08:00 AM - 05:00 PM
Accessibility: Some Criteria Met (P, EB, IB, PA)

Brosnan, Melanie R, LCPC+
Gender: Female
386 N York St
Ste 202
Elmhurst, IL 60126
Phone:(708) 628-8000
NPI:1891158887

IL

DuPage

Counselor

Brosnan, Melanie R, LCPC+
Cultural Training Completed: No
Hours: [Mon, Tue, Wed, Thu, Fri] 08:00 AM - 05:00 PM
Accessibility: Some Criteria Met (P, EB, IB, PA)

Gilmore, Kyla M, LCPC+
Gender: Female
386 N York St
Ste 202
Elmhurst, IL 60126
Phone:(708) 628-8000
NPI:1679846455
Cultural Training Completed: No
Hours: [Mon, Tue, Wed, Thu, Fri] 08:00 AM - 05:00 PM
Accessibility: Some Criteria Met (P, EB, IB, PA)

Guzman, Anays L, LPC+
Gender: Female
340 W Butterfield Rd
Ste Llb
Elmhurst, IL 60126
Phone:(630) 474-8919
NPI:1306497615
Cultural Training Completed: No
Hours: [Mon, Tue, Wed, Thu, Fri] 09:00 AM - 09:00 PM, Sat 09:00 AM - 05:00 PM

IL

DuPage

Counselor

Guzman, Anays L, LPC+
Other Language(s):Spanish
Accessibility: Details Pending (P, EB, IB, PA)

Hir, Donna, LCPC+
Gender: Female
386 N York St
Ste 202
Elmhurst, IL 60126
Phone:(312) 213-7862
NPI:1255840526
Cultural Training Completed: No
Hours: [Mon, Tue, Wed, Thu, Fri] 08:00 AM - 05:00 PM
Accessibility: Some Criteria Met (P, EB, IB, PA)

Katz, Bailey E, LCPC+
Gender: Female
386 N York St
Ste 202
Elmhurst, IL 60126
Phone:(708) 628-8000
NPI:1831702984
Cultural Training Completed: No
Hours: [Mon, Tue, Wed, Thu, Fri] 08:00 AM - 05:00 PM
Accessibility: Some Criteria Met (P, EB, IB, PA)

Psychiatry

Deka, Aniruddha, MD+
Gender: Male

IL

DuPage

Psychiatry

Deka, Aniruddha, MD+
386 N York St
Ste 202
Elmhurst, IL 60126
Phone:(708) 628-8000
NPI:1689166027
Cultural Training Completed: No
Hours: [Mon, Tue, Wed, Thu, Fri] 08:00 AM - 05:00 PM
Certification(s):Board Certified
Accessibility: Some Criteria Met (P, EB, IB, PA)

Social Worker

Anerino, Brian K, LCSW+
Gender: Male
386 N York St
Ste 202
Elmhurst, IL 60126
Phone:(708) 628-8000
NPI:1962946111
Cultural Training Completed: No
Hours: [Mon, Tue, Wed, Thu, Fri] 08:00 AM - 05:00 PM
Accessibility: Some Criteria Met (P, EB, IB, PA)

Garcia, Yesenia F, LCSW+
Gender: Female
386 N York St
Elmhurst, IL 60126
Phone:(708) 628-8000
NPI:1477325629

IL

DuPage

Social Worker

Garcia, Yesenia F, LCSW+
Cultural Training Completed: No
Hours: [Mon, Tue, Wed, Thu, Fri] 08:30 AM - 05:00 PM
Accessibility: Details Pending (P, EB, IB, PA)

Gray-Gordon, Megan E, LCSW+
Gender: Female
386 N York St
Ste 202
Elmhurst, IL 60126
Phone:(708) 628-8000
NPI:1609378462
Cultural Training Completed: No
Hours: [Mon, Tue, Wed, Thu, Fri] 08:00 AM - 05:00 PM
Other Language(s):English,Spanish
Accessibility: Some Criteria Met (P, EB, IB, PA)

Jacob, Jenna Paige, LCSW+
Gender: Female
386 N York St
Elmhurst, IL 60126
Phone:(312) 213-7862
NPI:1023670817
Cultural Training Completed: No
Hours: [Mon, Tue, Wed, Thu, Fri] 08:00 AM - 05:00 PM

IL

DuPage

Social Worker

Jacob, Jenna Paige, LCSW+
Accessibility: Some Criteria Met (P, EB, IB, PA)

Layman, Micah, LCSW+
Gender: Male
386 N York St
Ste 202
Elmhurst, IL 60126
Phone:(708) 628-8000
NPI:1366122020
Cultural Training Completed: No
Hours: [Mon, Tue, Wed, Thu, Fri] 08:00 AM - 05:00 PM
Accessibility: Some Criteria Met (P, EB, IB, PA)

Levy, Christine L, LCSW+
Gender: Female
386 N York St
Ste 202
Elmhurst, IL 60126
Phone:(708) 628-8000
NPI:1215109384
Cultural Training Completed: No
Hours: [Mon, Tue, Wed, Thu, Fri] 08:00 AM - 05:00 PM
Accessibility: Some Criteria Met (P, EB, IB, PA)

Vanella, Emily C, LCSW+
Gender: Female
386 N York St

IL

DuPage

Social Worker

Vanella, Emily C, LCSW+
Ste 202
Elmhurst, IL 60126
Phone:(708) 628-8000
NPI:1669179453
Cultural Training Completed: No
Hours: [Mon, Tue, Wed, Thu, Fri] 08:00 AM - 05:00 PM
Accessibility: Some Criteria Met (P, EB, IB, PA)

Glen Ellyn

Clinic/Center: Mental Health (Including Community Mental Health Center)

GEWGH Glenn Ellyn Woods Group Home
22W666 Hackberry Dr
Glen Ellyn, IL 60137
Phone:(630) 682-7400
NPI:1730345919
Website: https://care.advocatehealth.com
Cultural Training Completed: Yes
Hours: [Mon, Tue, Wed, Thu, Fri] 08:00 AM - 05:00 PM, [Sat, Sun] 12:00 AM - 11:59 PM
Other Language(s):Spanish
Accessibility: Some Criteria Met (P, EB, IB, PA)

IL

DuPage

Clinic/Center: Mental Health (Including Community Mental Health Center)

Mava Healthcare Systems LLC
799 Roosevelt Rd
Ste 3-3 Bldg 4
Glen Ellyn, IL 60137
Phone:(708) 356-2400
NPI:1538931902
Cultural Training Completed: No
Hours: [Mon, Tue, Wed, Thu, Fri] 08:00 AM - 05:00 PM
Accessibility: Details Pending (P, EB, IB, PA)

Mava Healthcare Systems LLC
799 Roosevelt Rd
Ste 4-303
Glen Ellyn, IL 60137
Phone:(708) 356-2400
NPI:1538931902
Cultural Training Completed: No
Hours: [Mon, Tue, Wed, Thu, Fri] 08:00 AM - 05:00 PM
Accessibility: Details Pending (P, EB, IB, PA)

IL

DuPage

Glendale Heights

Clinic/Center: Mental Health (Including Community Mental Health Center)

CAP1 - Clustered Apartment Program
743 Lippert Ln
Apt 1E
Glendale Heights, IL 60139
Phone:(630) 682-7400
NPI:1295969285
Cultural Training Completed: No
Hours: [Mon, Tue, Wed, Thu, Fri] 08:00 AM - 05:00 PM
Accessibility: Some Criteria Met (P, EB, IB, PA)

CAP4 Clustered Apartment Program
761 Lippert Ln
Apt 1E
Glendale Heights, IL 60139
Phone:(630) 682-7400
NPI:1780840967
Cultural Training Completed: Yes
Hours: [Mon, Tue, Wed, Thu, Fri, Sat, Sun] 12:00 AM - 11:59 PM
Other Language(s):Spanish
Accessibility: Some Criteria Met (P, EB, IB, PA)

DuPage County Health Department
755 Lippert Ln

IL

DuPage

Clinic/Center: Mental Health (Including Community Mental Health Center)

DuPage County Health Department
Apt 1E
Glendale Heights, IL 60139
Phone:(630) 862-7400
NPI:1881850055
Cultural Training Completed: Yes
Hours: [Mon, Tue, Wed, Thu, Fri, Sat, Sun] 12:00 AM - 11:59 PM
Other Language(s):Spanish
Accessibility: Some Criteria Met (P, EB, IB, PA)

Hanover Park

Social Worker

Finnander, Alexis Kathryn, LCSW+
Gender: Female
1515 E Lake St
Ste 202
Hanover Park, IL 60133
Phone:(844) 599-3700
NPI:1447680483
Cultural Training Completed: Yes
Hours: [Mon, Tue, Wed, Thu, Fri] 08:00 AM - 05:00 PM
Accessibility: Some Criteria Met (P, EB, IB, PA)

IL

DuPage

Hinsdale

Behavior Technician

Pollard, Natalie, LPC+
Gender: Female
120 E Ogden Ave
Ste 101
Hinsdale, IL 60521
Phone:(630) 366-7330
NPI:1649816265
Cultural Training Completed: Yes
Hours: [Mon, Tue, Wed, Thu, Fri] 08:00 AM - 05:00 PM
Other Language(s):German
Accessibility: Some Criteria Met (P, EB, IB, PA)

Child & Adolescent Psychiatry

Butt, Shiraz M, MD+
Gender: Male
120 E Ogden Ave
Ste 222
Hinsdale, IL 60521
Phone:(630) 268-8850
NPI:1578556973
Cultural Training Completed: Yes
Hours: [Mon, Tue, Wed, Thu, Fri] 08:00 AM - 05:00 PM
Other Language(s):Hindi,English,Urdu
Accessibility: Details Pending (P, EB, IB, PA)

IL

DuPage

Child & Adolescent Psychiatry

Helding, Phillip G, DO+
Gender: Male
950 N York Rd
Ste 107
Hinsdale, IL 60521
Phone:(630) 986-5403
NPI:1043351026
Cultural Training Completed: No
Hours: [Mon, Tue, Wed, Thu, Fri] 09:00 AM - 07:00 PM
Certification(s):Board Certified
Accessibility: Details Pending (P, EB, IB, PA)

West, Semone M, MD+
Gender: Female
201 E Ogden Ave
Ste 118
Hinsdale, IL 60521
Phone:(815) 418-6070
NPI:1750475109
Cultural Training Completed: Yes
Hours: [Mon, Tue, Wed, Thu, Fri] 08:00 AM - 05:00 PM
Certification(s):Board Certified
Accessibility: Details Pending (P, EB, IB, PA)

IL

DuPage

Clinic/Center: Mental Health (Including Community Mental Health Center)

Mosaic Counseling and Wellness, LLC
119 E Ogden Ave
Hinsdale, IL 60521
Phone:(708) 628-8000
NPI:1851065502
Cultural Training Completed: No
Hours: [Mon, Tue, Wed, Thu, Fri] 12:00 AM - 12:00 PM
Accessibility: Details Pending (P, EB, IB, PA)

Mosaic Counseling and Wellness, LLC
119 E Ogden Ave
Ste 130
Hinsdale, IL 60521
Phone:(708) 628-8000
NPI:1851065502
Cultural Training Completed: No
Hours: [Mon, Tue, Wed, Thu, Fri] 08:00 AM - 05:30 PM
Accessibility: Details Pending (P, EB, IB, PA)

Clinical Neuropsychologist

Cruz, Nicole Cartera, PhD+
Gender: Female
8 Salt Creek Ln
Ste 202
Hinsdale, IL 60521
Phone:(331) 221-2505

IL

DuPage

Clinical Neuropsychologist

Cruz, Nicole Cartera, PhD+
NPI:1295069177
Cultural Training Completed: No
Hours: [Mon, Tue, Wed, Thu, Fri] 08:00 AM - 05:00 PM
Other Language(s):English
Accessibility: Some Criteria Met (P, EB, IB, PA)

Counselor

Aguado, Maryelizabeth, MA+
Gender: Female
201 E Ogden Ave
Ste 118
Hinsdale, IL 60521
Phone:(815) 418-6070
NPI:1396338323
Cultural Training Completed: No
Hours: [Mon, Tue, Wed, Thu, Fri] 08:00 AM - 05:00 PM
Accessibility: Details Pending (P, EB, IB, PA)

Balagulska, Natalia P, LCPC+
Gender: Female
15 Spinning Wheel Rd
Ste 406
Hinsdale, IL 60521
Phone:(773) 312-3612
NPI:1245904267
Cultural Training Completed: No

IL

DuPage

Counselor

Balagulska, Natalia P, LCPC+
Hours: [Mon, Tue, Wed, Thu, Fri] 08:00 AM - 05:00 PM, Sat 09:00 AM - 03:00 PM, Sun 09:00 AM - 09:00 PM
Other Language(s):Polish
Accessibility: Details Pending (P, EB, IB, PA)

Balagulska, Natalia P, LCPC+
Gender: Female
15 Spinning Wheel Rd
Ste 216C
Hinsdale, IL 60521
Phone:(773) 312-3612
NPI:1245904267
Cultural Training Completed: No
Hours: [Mon, Tue, Wed, Thu, Fri] 08:00 AM - 05:00 PM
Other Language(s):Polish
Accessibility: Some Criteria Met (P, EB, IB, PA)

Brown-Williams, Jameelah, MA+
Gender: Female
15 Spinning Wheel Rd
Ste 30
Hinsdale, IL 60521
Phone:(847) 909-9858
NPI:1538741780
Cultural Training Completed: Yes

IL

DuPage

Counselor

Brown-Williams, Jameelah, MA+
Hours: [Mon, Tue, Wed, Thu, Fri, Sat, Sun] 09:00 AM - 07:00 PM
Accessibility: Some Criteria Met (P, EB, IB, PA)

Casillas, Lissett, PC+
Gender: Female
15 Spinning Wheel Rd
Ste 30
Hinsdale, IL 60521
Phone:(630) 259-1515
NPI:1235977257
Cultural Training Completed: No
Hours: [Mon, Tue, Wed, Thu, Fri] 08:00 AM - 05:00 PM
Accessibility: Some Criteria Met (P, EB, IB, PA)

Dahl, Drew Jordan, LCPC+
Gender: Male
15 Spinning Wheel Rd
Ste 406
Hinsdale, IL 60521
Phone:(773) 312-3612
NPI:1144899444
Cultural Training Completed: No
Hours: [Mon, Tue, Wed, Thu, Fri] 08:00 AM - 05:00 PM, Sat 09:00 AM - 03:00 PM, Sun 09:00 AM - 09:00 PM
Accessibility: Details Pending (P, EB, IB, PA)

IL

DuPage

Counselor

Eaton, Gregory T, MA
Gender: Male
501 W Ogden Ave
Ste 1
Hinsdale, IL 60521
Phone:(888) 870-1775
NPI:1740344498
Cultural Training Completed: Yes
Hours: [Mon, Tue, Wed, Thu, Fri] 08:00 AM - 05:00 PM
Accessibility: Details Pending (P, EB, IB, PA)

Mccardell-Wentworth, Heidi, LCPC+
Gender: Female
119 E Ogden Ave
Hinsdale, IL 60521
Phone:(708) 628-8000
NPI:1225321052
Cultural Training Completed: No
Hours: [Mon, Tue, Wed, Thu, Fri] 12:00 AM - 12:00 PM
Accessibility: Details Pending (P, EB, IB, PA)

Muhammad, Felicia, LPCC+
Gender: Female
15 Spinning Wheel Rd
Ste 30
Hinsdale, IL 60521
Phone:(847) 909-9858
NPI:1912503731
Cultural Training Completed: No

IL

DuPage

Counselor

Muhammad, Felicia, LPCC+
Hours: [Mon, Tue, Wed, Thu, Fri, Sat, Sun] 09:00 AM - 07:00 PM
Accessibility: Some Criteria Met (P, EB, IB, PA)

Negrete, Jose, LCSW+
Gender: Male
15 Spinning Wheel Rd
Ste 30
Hinsdale, IL 60521
Phone:(847) 909-9858
NPI:1609592377
Cultural Training Completed: Yes
Hours: [Mon, Tue, Wed, Thu, Fri, Sat, Sun] 09:00 AM - 07:00 PM
Accessibility: Some Criteria Met (P, EB, IB, PA)

Pollard, Natalie, LPC+
Gender: Female
120 E Ogden Ave
Ste 101
Hinsdale, IL 60521
Phone:(630) 366-7330
NPI:1649816265
Cultural Training Completed: Yes
Hours: [Mon, Tue, Wed, Thu, Fri] 08:00 AM - 05:00 PM
Other Language(s):German
Accessibility: Some Criteria Met (P, EB, IB, PA)

IL

DuPage

Counselor

Robinson, Michelle, LPC+
Gender: Female
15 Spinning Wheel Rd
Ste 30
Hinsdale, IL 60521
Phone:(847) 909-9858
NPI:1487392031
Cultural Training Completed: Yes
Hours: [Mon, Tue, Wed, Thu, Fri, Sat, Sun] 09:00 AM - 07:00 PM
Accessibility: Some Criteria Met (P, EB, IB, PA)

Sharma, Nupur, LCPC+
Gender: Female
15 Spinning Wheel Rd
Ste 30
Hinsdale, IL 60521
Phone:(847) 909-9858
NPI:1396299160
Cultural Training Completed: Yes
Hours: [Mon, Tue, Wed, Thu, Fri, Sat, Sun] 09:00 AM - 07:00 PM
Accessibility: Some Criteria Met (P, EB, IB, PA)

Forensic Psychiatry

Ashai, Ayesha, MD+
Gender: Female
15 Spinning Wheel Rd
Ste 212
Hinsdale, IL 60521
Phone:(855) 940-4867
NPI:1174866800

IL

DuPage

Forensic Psychiatry

Ashai, Ayesha, MD+
Cultural Training Completed: No
Hours: [Mon, Tue, Wed, Thu, Fri] 07:00 AM - 05:00 PM
Other Language(s):English
Certification(s):Board Certified
Accessibility: Some Criteria Met (P, EB, IB, PA)

Geriatric Psychiatry

Rao, Muralidhara S, MD+
Gender: Male
120 E Ogden Ave
Ste 101
Hinsdale, IL 60521
Phone:(630) 366-7330
NPI:1598732398
Cultural Training Completed: Yes
Hours: [Mon, Tue, Wed, Thu, Fri] 08:00 AM - 05:00 PM
Other Language(s):English,Kannada,Afrikaans,Farsi,Hindi,Russian,Spanish,Ukrainian,Urdu,Vietnamese
Certification(s):Board Certified
Accessibility: Some Criteria Met (P, EB, IB, PA)

IL

DuPage

Multi-Specialty Group

HOME PSYCH SERVICES PC
15 Spinning Wheel Rd
Ste 30
Hinsdale, IL 60521
Phone:(847) 909-9858
NPI:1174821946
Website: https://homepsychservices.com
Cultural Training Completed: No
Hours: [Mon, Tue, Wed, Thu, Fri] 08:00 AM - 05:00 PM
Accessibility: Some Criteria Met (P, EB, IB, PA)

The Psych Associates
950 N York Rd
Ste 107
Hinsdale, IL 60521
Phone:(630) 986-5403
NPI:1760695993
Cultural Training Completed: No
Hours: [Mon, Tue, Wed, Thu, Fri] 09:00 AM - 07:00 PM
Other Language(s):English
Accessibility: Details Pending (P, EB, IB, PA)

Psychiatry

Afroz, Nayyar, MD+
Gender: Female
201 E Ogden Ave
Ste 118
Hinsdale, IL 60521
Phone:(815) 418-6070

IL

DuPage

Psychiatry

Afroz, Nayyar, MD+
NPI:1881668895
Cultural Training Completed: Yes
Hours: [Mon, Tue, Wed, Thu, Fri] 08:00 AM - 05:00 PM
Certification(s):Board Certified
Accessibility: Details Pending (P, EB, IB, PA)

Ashai, Ayesha, MD+
Gender: Female
15 Spinning Wheel Rd
Ste 212
Hinsdale, IL 60521
Phone:(855) 940-4867
NPI:1174866800
Cultural Training Completed: No
Hours: [Mon, Tue, Wed, Thu, Fri] 07:00 AM - 05:00 PM
Other Language(s):English
Accessibility: Some Criteria Met (P, EB, IB, PA)

Butt, Shiraz M, MD+
Gender: Male
120 E Ogden Ave
Ste 222
Hinsdale, IL 60521
Phone:(630) 268-8850
NPI:1578556973
Cultural Training Completed: Yes
Hours: [Mon, Tue, Wed, Thu, Fri] 08:00 AM - 05:00 PM

IL

DuPage

Psychiatry

Butt, Shiraz M, MD+
Other Language(s):Hindi,English,Urdu
Certification(s):Board Certified
Accessibility: Details Pending (P, EB, IB, PA)

Helding, Phillip G, DO+
Gender: Male
950 N York Rd
Ste 107
Hinsdale, IL 60521
Phone:(630) 986-5403
NPI:1043351026
Cultural Training Completed: No
Hours: [Mon, Tue, Wed, Thu, Fri] 09:00 AM - 07:00 PM
Certification(s):Board Certified
Accessibility: Details Pending (P, EB, IB, PA)

Kular, Rajnishpaul K, MD+
Gender: Female
908 N Elm St
Ste 207
Hinsdale, IL 60521
Phone:(630) 850-2120
NPI:1720241839
Cultural Training Completed: No
Hours: [Mon, Tue, Wed, Thu, Fri] 08:00 AM - 05:00 PM

IL

DuPage

Psychiatry

Kular, Rajnishpaul K, MD+
Other Language(s):Urdu,Hindi
Certification(s):Board Certified
Accessibility: Some Criteria Met (P, EB, IB, PA)

Makowski, Bryan, MD+
Gender: Male
120 E Ogden Ave
Ste 101
Hinsdale, IL 60521
Phone:(708) 434-4090
NPI:1285378877
Cultural Training Completed: Yes
Hours: [Mon, Tue, Wed, Thu, Fri] 08:00 AM - 05:00 PM
Accessibility: Some Criteria Met (P, EB, IB, PA)

Rao, Muralidhara S, MD+
Gender: Male
120 E Ogden Ave
Ste 101
Hinsdale, IL 60521
Phone:(630) 366-7330
NPI:1598732398
Cultural Training Completed: Yes
Hours: [Mon, Tue, Wed, Thu, Fri] 08:00 AM - 05:00 PM
Other Language(s):English,Kannada,Afrikaans,Farsi,H

IL

DuPage

Psychiatry

Rao, Muralidhara S, MD+
indi,Russian,Spanish,Ukrainian,Urdu,Vietnamese
Certification(s):Board Certified
Accessibility: Some Criteria Met (P, EB, IB, PA)

Varghese, Kevin C, DO+
Gender: Male
15 Spinning Wheel Rd
Ste 212
Hinsdale, IL 60521
Phone:(855) 940-4867
NPI:1477181071
Cultural Training Completed: No
Hours: [Mon, Tue, Wed, Thu, Fri] 07:00 AM - 05:00 PM
Accessibility: Some Criteria Met (P, EB, IB, PA)

West, Semone M, MD+
Gender: Female
201 E Ogden Ave
Ste 118
Hinsdale, IL 60521
Phone:(815) 418-6070
NPI:1750475109
Cultural Training Completed: Yes
Hours: [Mon, Tue, Wed, Thu, Fri] 08:00 AM - 05:00 PM
Certification(s):Board Certified

IL

DuPage

Psychiatry

West, Semone M, MD+
Accessibility: Details Pending (P, EB, IB, PA)

Psychiatry & Neurology: Addiction Medicine

Helding, Phillip G, DO+
Gender: Male
950 N York Rd
Ste 107
Hinsdale, IL 60521
Phone:(630) 986-5403
NPI:1043351026
Cultural Training Completed: No
Hours: [Mon, Tue, Wed, Thu, Fri] 09:00 AM - 07:00 PM
Accessibility: Details Pending (P, EB, IB, PA)

Psychologist: Clinical

Parisi, Mark Dominick, PSYD+
Gender: Male
15 Spinning Wheel Rd
Ste 30
Hinsdale, IL 60521
Phone:(847) 909-9858
NPI:1053407049
Cultural Training Completed: Yes
Hours: [Mon, Tue, Wed, Thu, Fri, Sat, Sun] 09:00 AM - 07:00 PM
Other Language(s):English,Tagalog

IL

DuPage

Psychologist: Clinical

Parisi, Mark Dominick, PSYD+
Accessibility: Some Criteria Met (I P, I EB, I IB, I PA)

Social Worker

Becker, George E, LCSW+
Gender: Male
15 Spinning Wheel Rd
Ste 30
Hinsdale, IL 60521
Phone:(847) 909-9858
NPI:1699001412
Cultural Training Completed: No
Hours: [Mon, Tue, Wed, Thu, Fri] 08:00 AM - 05:00 PM
Other Language(s):English,Spanish
Accessibility: Some Criteria Met (I P, I EB, P IB, I PA)

Johnson, Alexis Paola, LSW+
Gender: Female
15 Spinning Wheel Rd
Ste 30
Hinsdale, IL 60521
Phone:(847) 909-9858
NPI:1316694599
Cultural Training Completed: No
Hours: [Mon, Tue, Wed, Thu, Fri, Sat, Sun] 09:00 AM - 07:00 PM
Accessibility: Some Criteria Met (I P, I EB, I IB, I PA)

IL

DuPage

Social Worker

Jones, Megan E, LCSW+
Gender: Female
15 Spinning Wheel Rd
Ste 406
Hinsdale, IL 60521
Phone:(773) 312-3612
NPI:1023538915
Cultural Training Completed: No
Hours: [Mon, Tue, Wed, Thu, Fri] 08:00 AM - 05:00 PM, Sat 09:00 AM - 03:00 PM, Sun 09:00 AM - 09:00 PM
Accessibility: Details Pending (P P, P EB, P IB, P PA)

Mitchell, Ashley, MS+
Gender: Female
119 E Ogden Ave
Ste 230C
Hinsdale, IL 60521
Phone:(708) 367-6783
NPI:1578436747
Cultural Training Completed: Yes
Hours: [Mon, Tue, Wed, Thu, Fri] 09:00 AM - 09:00 PM
Accessibility: Some Criteria Met (I P, I EB, P IB, I PA)

Negrete, Jose, LCSW+
Gender: Male
15 Spinning Wheel Rd
Ste 30
Hinsdale, IL 60521
Phone:(847) 909-9858
NPI:1609592377

IL

DuPage

Social Worker

Negrete, Jose, LCSW+
Cultural Training Completed: Yes
Hours: [Mon, Tue, Wed, Thu, Fri, Sat, Sun] 09:00 AM - 07:00 PM
Accessibility: Some Criteria Met (I P, I EB, I IB, I PA)

Pedi, Julianne M, CSW+
Gender: Female
908 N Elm St
Ste 207
Hinsdale, IL 60521
Phone:(630) 850-2120
NPI:1164109757
Cultural Training Completed: No
Hours: [Mon, Tue, Wed, Thu, Fri] 08:00 AM - 05:00 PM
Accessibility: Some Criteria Met (I P, I EB, I IB, I PA)

Ruedas, Starlette Mahusay, MSW+
Gender: Female
15 Spinning Wheel Rd
Ste 30
Hinsdale, IL 60521
Phone:(847) 909-9858
NPI:1235830472
Cultural Training Completed: Yes
Hours: [Mon, Tue, Wed, Thu, Fri, Sat, Sun] 09:00 AM - 07:00 PM
Accessibility: Some Criteria Met (I P, I EB, I IB, I PA)

IL

DuPage

Social Worker

Slonka, Thomas, LCSW+
Gender: Male
8 Salt Creek Ln
Ste 202
Hinsdale, IL 60521
Phone:(331) 221-2505
NPI:1386765642
Cultural Training Completed: No
Hours: [Mon, Tue, Wed, Thu, Fri] 08:00 AM - 05:00 PM
Accessibility: Some Criteria Met (I P, I EB, I IB, I PA)

Lemont

Social Worker

Elster-Jones, Susan, MSW+
Gender: Female
12450 Walker Rd
Lemont, IL 60439
Phone:(630) 243-0400
NPI:1144954454
Cultural Training Completed: No
Hours: [Mon, Tue, Wed, Thu, Fri] 08:00 AM - 05:00 PM
Accessibility: Some Criteria Met (I P, P EB, P IB, P PA)

Lisle

Community Health Worker

Mokos, Todd, LCSW+
Gender: Male
5541 E Lake Dr

IL

DuPage

Community Health Worker

Mokos, Todd, LCSW+
Apt E
Lisle, IL 60532
Phone:(630) 384-9214
NPI:1720321854
Cultural Training Completed: No
Hours: [Mon, Tue, Wed, Thu, Fri] 08:00 AM - 05:00 PM
Accessibility: Details Pending (P, EB, IB, PA)

Counselor

Colley, Frances E, CPC+
Gender: Female
650 Warrenville Rd
Ste 100
Lisle, IL 60532
Phone:(331) 215-9076
NPI:1114394343
Cultural Training Completed: Yes
Hours: [Mon, Tue, Wed, Thu] 10:00 AM - 07:00 PM, Fri 10:00 AM - 03:00 PM
Other Language(s):English
Accessibility: Details Pending (P, EB, IB, PA)

Mcfarland, Rachael M, LCPC+
Gender: Female
2455 Corporate West Dr
Lisle, IL 60532
Phone:(312) 942-5904
NPI:1174413140

IL

DuPage

Counselor

Mcfarland, Rachael M, LCPC+
Cultural Training Completed: No
Hours: [Mon, Tue, Wed, Thu, Fri] 08:00 AM - 05:00 PM
Accessibility: Details Pending (P, EB, IB, PA)

Spahr, B Dawn Dawn, LPC+
Gender: Female
4300 Commerce Ct
Lisle, IL 60532
Phone:(773) 739-0992
NPI:1437278660
Cultural Training Completed: Yes
Hours: [Mon, Tue, Wed, Thu, Fri] 08:00 AM - 05:00 PM
Accessibility: Details Pending (P, EB, IB, PA)

Team Focus Counseling
650 Warrenville Rd
Ste 100
Lisle, IL 60532
Phone:(331) 215-9076
NPI:1114394343
Website: http://www.kendallhealth.org
Cultural Training Completed: No
Hours: [Mon, Tue, Wed, Thu] 10:00 AM - 07:00 PM, Fri 10:00 AM - 03:00 PM

IL

DuPage

Counselor

Team Focus Counseling
Accessibility: Details Pending (P, EB, IB, PA)

Social Worker

Block, Kaitlin, MSW+
Gender: Female
4300 Commerce Ct
Ste 220
Lisle, IL 60532
Phone:(773) 739-0992
NPI:1740994086
Cultural Training Completed: Yes
Hours: [Mon, Tue, Wed, Thu, Fri] 08:00 AM - 05:00 PM
Accessibility: Details Pending (P, EB, IB, PA)

Dirilten, Patricia, LCSW+
Gender: Female
4614 Main St
Ste 2
Lisle, IL 60532
Phone:(630) 201-2856
NPI:1154730901
Cultural Training Completed: Yes
Hours: [Mon, Tue, Wed, Thu, Fri] 08:00 AM - 05:00 PM
Accessibility: Details Pending (P, EB, IB, PA)

Mokos, Todd, LCSW+
Gender: Male
5541 E Lake Dr
Apt E

IL

DuPage

Social Worker

Mokos, Todd, LCSW+
Lisle, IL 60532
Phone:(630) 384-9214
NPI:1720321854
Cultural Training Completed: No
Hours: [Mon, Tue, Wed, Thu, Fri] 08:00 AM - 05:00 PM
Accessibility: Details Pending (P, EB, IB, PA)

Petersen, Grazyna, LCSW+
Gender: Female
4300 Commerce Ct
Lisle, IL 60532
Phone:(773) 739-0992
NPI:1457814360
Cultural Training Completed: No
Hours: [Mon, Tue, Wed, Thu, Fri] 08:00 AM - 05:00 PM
Other Language(s):Polish,English
Accessibility: Details Pending (P, EB, IB, PA)

Lombard

Behavior Technician

Bennett, Cassandra, BCBA+
Gender: Female
881 Parkview Blvd
Lombard, IL 60148
Phone:(844) 263-1613
NPI:1093285165

IL

DuPage

Behavior Technician

Bennett, Cassandra, BCBA+
Cultural Training Completed: No
Hours: [Mon, Tue, Wed, Thu, Fri] 08:00 AM - 05:00 PM
Accessibility: Some Criteria Met (P, EB, IB, PA)

Budde, Brittany, RBT+
Gender: Female
881 Parkview Blvd
Lombard, IL 60148
Phone:(844) 263-1613
NPI:1952175002
Cultural Training Completed: No
Hours: [Mon, Tue, Wed, Thu, Fri] 08:00 AM - 05:00 PM
Accessibility: Some Criteria Met (P, EB, IB, PA)

Carrera, Yesica, RBT+
Gender: Female
881 Parkview Blvd
Lombard, IL 60148
Phone:(844) 263-1613
NPI:1538933601
Cultural Training Completed: No
Hours: [Mon, Tue, Wed, Thu, Fri] 08:00 AM - 05:00 PM
Accessibility: Some Criteria Met (P, EB, IB, PA)

Colclasure, Holley, RBT+
Gender: Female

IL

DuPage

Behavior Technician

Colclasure, Holley, RBT+
881 Parkview Blvd
Lombard, IL 60148
Phone:(844) 263-1613
NPI:1699519215
Cultural Training Completed: Yes
Hours: [Mon, Tue, Wed, Thu, Fri] 08:00 AM - 05:00 PM
Accessibility: Some Criteria Met (P, EB, IB, PA)

Cortes Montoya, Gabriela, RBT+
Gender: Female
881 Parkview Blvd
Lombard, IL 60148
Phone:(844) 263-1613
NPI:1427895994
Cultural Training Completed: Yes
Hours: [Mon, Tue, Wed, Thu, Fri] 08:00 AM - 05:00 PM
Accessibility: Some Criteria Met (P, EB, IB, PA)

Guth, Brynn, RBT+
Gender: Female
881 Parkview Blvd
Lombard, IL 60148
Phone:(844) 263-1613
NPI:1497529481
Cultural Training Completed: No
Hours: [Mon, Tue, Wed, Thu, Fri] 08:00 AM - 05:00 PM

IL

DuPage

Behavior Technician

Guth, Brynn, RBT+
Accessibility: Some Criteria Met (P, EB, IB, PA)

Guzman-Rangel, Isabel, RBT+
Gender: Female
881 Parkview Blvd
Lombard, IL 60148
Phone:(844) 263-1613
NPI:1265245393
Cultural Training Completed: Yes
Hours: [Mon, Tue, Wed, Thu, Fri] 08:00 AM - 05:00 PM
Accessibility: Some Criteria Met (P, EB, IB, PA)

Marten, Halle, BCBA+
Gender: Female
881 Parkview Blvd
Lombard, IL 60148
Phone:(844) 263-1613
NPI:1750155727
Cultural Training Completed: No
Hours: [Mon, Tue, Wed, Thu, Fri] 08:00 AM - 05:00 PM
Accessibility: Some Criteria Met (P, EB, IB, PA)

Ruiz Alvarado, Maritza, RBT+
Gender: Female
881 Parkview Blvd
Lombard, IL 60148
Phone:(844) 263-1613
NPI:1801660949

IL

DuPage

Behavior Technician

Ruiz Alvarado, Maritza, RBT+
Cultural Training Completed: No
Hours: [Mon, Tue, Wed, Thu, Fri] 08:00 AM - 05:00 PM
Accessibility: Some Criteria Met (P, EB, IB, PA)

Slezak, Madison, RBT+
Gender: Female
881 Parkview Blvd
Lombard, IL 60148
Phone:(844) 263-1613
NPI:1306656079
Cultural Training Completed: No
Hours: [Mon, Tue, Wed, Thu, Fri] 08:00 AM - 05:00 PM
Accessibility: Some Criteria Met (P, EB, IB, PA)

Tabani, Nabeeha, RBT+
Gender: Female
881 Parkview Blvd
Lombard, IL 60148
Phone:(844) 263-1613
NPI:1679307011
Cultural Training Completed: Yes
Hours: [Mon, Tue, Wed, Thu, Fri] 08:00 AM - 05:00 PM
Accessibility: Some Criteria Met (P, EB, IB, PA)

Tabrezi, Tahira, RBT+
Gender: Female

IL

DuPage

Behavior Technician

Tabrezi, Tahira, RBT+
881 Parkview Blvd
Lombard, IL 60148
Phone:(844) 263-1613
NPI:1023829744
Cultural Training Completed: No
Hours: [Mon, Tue, Wed, Thu, Fri] 08:00 AM - 05:00 PM
Accessibility: Some Criteria Met (P, EB, IB, PA)

Behavioral Analyst

Bennett, Cassandra, BCBA+
Gender: Female
881 Parkview Blvd
Lombard, IL 60148
Phone:(844) 263-1613
NPI:1093285165
Cultural Training Completed: No
Hours: [Mon, Tue, Wed, Thu, Fri] 08:00 AM - 05:00 PM
Accessibility: Some Criteria Met (P, EB, IB, PA)

Bonfante, Laura, BCBA+
Gender: Female
44 W Roosevelt Rd
Lombard, IL 60148
Phone:(331) 688-4342
NPI:1699194373
Cultural Training Completed: Yes
Hours: [Mon, Tue, Wed, Thu, Fri] 08:00 AM - 05:00 PM

IL

DuPage

Behavioral Analyst

Bonfante, Laura, BCBA+
Other Language(s):Arabic
Accessibility: Some Criteria Met (P, EB, IB, PA)

DeRosa, Daniel P, BCBA+
Gender: Male
44 W Roosevelt Rd
Lombard, IL 60148
Phone:(331) 688-4342
NPI:1801388442
Cultural Training Completed: Yes
Hours: [Mon, Tue, Wed, Thu, Fri] 08:00 AM - 05:00 PM
Other Language(s):Arabic
Accessibility: Some Criteria Met (P, EB, IB, PA)

Marten, Halle, BCBA+
Gender: Female
881 Parkview Blvd
Lombard, IL 60148
Phone:(844) 263-1613
NPI:1750155727
Cultural Training Completed: No
Hours: [Mon, Tue, Wed, Thu, Fri] 08:00 AM - 05:00 PM
Accessibility: Some Criteria Met (P, EB, IB, PA)

Nunez, Marcela, BCBA+
Gender: Female

IL

DuPage

Behavioral Analyst

Nunez, Marcela, BCBA+
44 W Roosevelt Rd
Lombard, IL 60148
Phone:(855) 528-8476
NPI:1558687921
Cultural Training Completed: No
Hours: [Mon, Tue, Wed, Thu, Fri] 08:00 AM - 05:00 PM
Accessibility: Details Pending (P, EB, IB, PA)

O'Donoghue, Hannah, BCBA+
Gender: Female
44 W Roosevelt Rd
Lombard, IL 60148
Phone:(855) 528-8476
NPI:1023834801
Cultural Training Completed: Yes
Hours: [Mon, Tue, Wed, Thu, Fri] 08:00 AM - 05:00 PM
Accessibility: Details Pending (P, EB, IB, PA)

Robiner, Alexis, BCBA+
Gender: Female
44 W Roosevelt Rd
Lombard, IL 60148
Phone:(331) 688-4342
NPI:1326664285
Cultural Training Completed: No
Hours: [Mon, Tue, Wed, Thu, Fri] 08:00 AM - 05:00 PM

IL

DuPage

Behavioral Analyst

Robiner, Alexis, BCBA+
Other Language(s):Polish,Spanish,Urdu,Arabic
Accessibility: Some Criteria Met (P, EB, IB, PA)

Stahulak, Charlotte, RBT+
Gender: Female
881 Parkview Blvd
Lombard, IL 60148
Phone:(844) 263-1613
NPI:1295509354
Cultural Training Completed: Yes
Hours: [Mon, Tue, Wed, Thu, Fri] 08:00 AM - 05:00 PM
Accessibility: Some Criteria Met (P, EB, IB, PA)

Urbina, Arismel, BCBA+
Gender: Female
44 W Roosevelt Rd
Lombard, IL 60148
Phone:(855) 528-8476
NPI:1275330284
Cultural Training Completed: No
Hours: [Mon, Tue, Wed, Thu, Fri] 08:00 AM - 05:00 PM
Accessibility: Details Pending (P, EB, IB, PA)

Wickman, Maggie Jean, BCBA+
Gender: Female

IL

DuPage

Behavioral Analyst

Wickman, Maggie Jean, BCBA+
44 W Roosevelt Rd
Lombard, IL 60148
Phone:(855) 528-8476
NPI:1679272991
Cultural Training Completed: No
Hours: [Mon, Tue, Wed, Thu, Fri] 08:00 AM - 05:00 PM
Other Language(s):Arabic
Accessibility: Details Pending (P, EB, IB, PA)

Clinic/Center: Mental Health (Including Community Mental Health Center)

DUPAGE COUNTY HEALTH DEP
1111 E Jackson St
Lombard, IL 60148
Phone:(630) 682-7400
NPI:1093971442
Website: https://www.dupagehealth.org/
Cultural Training Completed: Yes
Hours: [Mon, Tue, Wed, Thu, Fri] 08:00 AM - 05:00 PM
Accessibility: Some Criteria Met (P, EB, IB, PA)

DuPage County Health Department East Public Health Center
1111 E Jackson St

IL

DuPage

Clinic/Center: Mental Health (Including Community Mental Health Center)

DuPage County Health Department East Public Health Center
Lombard, IL 60148
Phone:(630) 682-7400
NPI:1982083754
Website: https://www.dupagehealth.org
Cultural Training Completed: Yes
Hours: [Mon, Tue, Wed, Thu, Fri] 08:00 AM - 05:00 PM
Accessibility: Some Criteria Met (P, EB, IB, PA)

Clinic/Center: Rehabilitation, Substance Use Disorder

East Public Health Center
1111 E Jackson St
Lombard, IL 60148
Phone:(630) 682-7400
NPI:1003474032
Cultural Training Completed: Yes
Hours: [Mon, Wed, Fri] 08:00 AM - 04:30 PM, [Tue, Thu] 08:00 AM - 07:00 PM
Accessibility: Some Criteria Met (P, EB, IB, PA)

IL

DuPage

Counselor

Domingo, Joseph, LPC+
Gender: Male
450 E 22nd St
Ste 158
Lombard, IL 60148
Phone:(630) 474-3900
NPI:1427774348
Cultural Training Completed: No
Hours: [Mon, Tue, Wed, Thu, Fri] 08:00 AM - 05:00 PM
Accessibility: Some Criteria Met (P, EB, IB, PA)

Haroon, Madiha, MS+
Gender: Female
10 E 22nd St
Ste 217
Lombard, IL 60148
Phone:(630) 747-3730
NPI:1861516510
Cultural Training Completed: Yes
Hours: [Mon, Tue, Wed, Thu] 08:00 AM - 07:00 PM, Fri 08:00 AM - 05:00 PM, Sat 08:00 AM - 02:00 PM
Other Language(s):Arabic,Urdu
Accessibility: Details Pending (P, EB, IB, PA)

Haroon, Madiha, MS+
Gender: Female
2 E 22nd St
Ste 205
Lombard, IL 60148

IL

DuPage

Counselor

Haroon, Madiha, MS+
Phone:(630) 747-3730
NPI:1861516510
Cultural Training Completed: Yes
Hours: [Mon, Tue, Wed, Thu, Fri] 08:00 AM - 06:00 PM, Sat 08:00 AM - 02:00 PM
Other Language(s):Arabic,Urdu
Accessibility: Details Pending (P, EB, IB, PA)

Iasillo, Aurora, PCC+
Gender: Female
450 E 22nd St
Ste 158
Lombard, IL 60148
Phone:(630) 474-3900
NPI:1922854975
Cultural Training Completed: No
Hours: [Mon, Tue, Wed, Thu, Fri] 08:00 AM - 05:00 PM
Accessibility: Details Pending (P, EB, IB, PA)

Khan, Fahad Habib, LCMHC
Gender: Male
998 N Lombard Rd
Lombard, IL 60148
Phone:(630) 474-4414
NPI:1649514266
Cultural Training Completed: Yes

IL

DuPage

Counselor

Khan, Fahad Habib, LCMHC
Hours: [Mon, Tue, Wed, Thu, Fri] 08:00 AM - 05:00 PM
Other Language(s):Hindi,Punjabi,Urdu,Arabic,German,Panjabi,English
Accessibility: Details Pending (P, EB, IB, PA)

Maffeo, Molly, LCPC+
Gender: Female
700 East Butterfield Road
Office 002
Lombard, IL 60148
Phone:(708) 320-1862
NPI:1346804358
Cultural Training Completed: No
Hours: [Mon, Tue, Wed, Thu, Fri] 07:00 AM - 07:00 PM, Sat 08:00 AM - 02:00 PM
Accessibility: Details Pending (P, EB, IB, PA)

Pajak, Clare, LPC
Gender: Female
450 E 22nd St
Ste 158
Lombard, IL 60148
Phone:(630) 491-6994
NPI:1265984959
Cultural Training Completed: Yes
Hours: [Mon, Tue, Wed, Thu, Fri] 08:00 AM - 05:00 PM

IL

DuPage

Counselor

Pajak, Clare, LPC
Accessibility: Details Pending (P, EB, IB, PA)

Psychologist: Clinical

Harfi, Samar, BA+
Gender: Female
998 N Lombard Rd
Lombard, IL 60148
Phone:(630) 474-4414
NPI:1538497441
Cultural Training Completed: No
Hours: [Mon, Tue, Wed, Thu, Fri] 08:00 AM - 05:00 PM
Other Language(s):Arabic
Accessibility: Details Pending (P, EB, IB, PA)

Khan, Fahad Habib, LCMHC
Gender: Male
998 N Lombard Rd
Lombard, IL 60148
Phone:(630) 474-4414
NPI:1649514266
Cultural Training Completed: Yes
Hours: [Mon, Tue, Wed, Thu, Fri] 08:00 AM - 05:00 PM
Other Language(s):Hindi,Punjabi,Urdu,Arabic,German,Panjabi,English
Accessibility: Details Pending (P, EB, IB, PA)

IL

DuPage

Single Specialty Group

Madrigal Consulting & Counseling LLP
450 E 22nd St
Ste 158
Lombard, IL 60148
Phone:(630) 474-3900
NPI:1649780016
Website: https://www.madrigalconsultingandcounseling.com/
Cultural Training Completed: No
Hours: [Mon, Tue, Wed, Thu, Fri] 08:00 AM - 05:00 PM
Accessibility: Details Pending (P, EB, IB, PA)

Social Worker

Collins, Brandon Elias john, CSW+
Gender: Male
450 E 22nd St
Ste 158
Lombard, IL 60148
Phone:(630) 474-3900
NPI:1649043340
Cultural Training Completed: No
Hours: [Mon, Tue, Wed, Thu, Fri] 08:00 AM - 05:00 PM
Accessibility: Some Criteria Met (P, EB, IB, PA)

Cremieux, Deborah, LCSW
Gender: Female
450 E 22nd St
Ste 158

IL

DuPage

Social Worker

Cremieux, Deborah, LCSW
Lombard, IL 60148
Phone:(630) 491-6994
NPI:1578011128
Cultural Training Completed: Yes
Hours: [Mon, Tue, Wed, Thu, Fri] 08:00 AM - 05:00 PM
Accessibility: Details Pending (P, EB, IB, PA)

Cruz, Michelle, LCSW+
Gender: Female
450 E 22nd St
Ste 158
Lombard, IL 60148
Phone:(630) 474-3900
NPI:1932552668
Cultural Training Completed: No
Hours: [Mon, Tue, Wed, Thu, Fri] 08:00 AM - 05:00 PM
Other Language(s):Spanish
Accessibility: Some Criteria Met (P, EB, IB, PA)

Figueroa, Alma R, CSW+
Gender: Female
26 W Saint Charles Rd
Lombard, IL 60148
Phone:(800) 240-7011
NPI:1467753301
Cultural Training Completed: No

IL

DuPage

Social Worker

Figueroa, Alma R, CSW+
Hours: [Mon, Tue, Wed, Thu, Fri] 08:00 AM - 05:00 PM
After Hours Phone Number:(800) 240-7011
Other Language(s):Spanish
Accessibility: Details Pending (P, EB, IB, PA)

Hadley, Justin, LSW+
Gender: Male
450 E 22nd St
Ste 158
Lombard, IL 60148
Phone:(630) 474-3900
NPI:1205791316
Cultural Training Completed: No
Hours: [Mon, Tue, Wed, Thu, Fri] 08:00 AM - 05:00 PM
Accessibility: Details Pending (P, EB, IB, PA)

Johnstone, Carie L, CSW
Gender: Female
450 E 22nd St
Ste 158
Lombard, IL 60148
Phone:(630) 491-6994
NPI:1578088951
Cultural Training Completed: No
Hours: [Mon, Tue, Wed, Thu, Fri] 08:00 AM - 05:00 PM

IL

DuPage

Social Worker

Johnstone, Carie L, CSW
Accessibility: Details Pending (P, EB, IB, PA)

Julian, Areli, LSW+
Gender: Female
450 E 22nd St
Ste 158
Lombard, IL 60148
Phone:(773) 977-9674
NPI:1629936257
Cultural Training Completed: No
Hours: [Mon, Tue, Wed, Thu, Fri] 08:00 AM - 05:00 PM
Other Language(s):Spanish
Accessibility: Details Pending (P, EB, IB, PA)

Lopez-Pullman, Patricia, CSW+
Gender: Female
450 E 22nd St
Ste 158
Lombard, IL 60148
Phone:(630) 474-3900
NPI:1023849643
Cultural Training Completed: No
Hours: [Mon, Tue, Wed, Thu, Fri] 08:00 AM - 05:00 PM
Other Language(s):Spanish
Accessibility: Details Pending (P, EB, IB, PA)

IL

DuPage

Social Worker

Madrigal, Cesar, CSW
Gender: Male
450 E 22nd St
Ste 158
Lombard, IL 60148
Phone:(815) 530-0555
NPI:1487745055
Cultural Training Completed: No
Hours: [Mon, Tue, Wed, Thu, Fri] 08:00 AM - 05:00 PM
Other Language(s):Spanish
Accessibility: Details Pending (P, EB, IB, PA)

Mareski, Holly Jean, LCSW
Gender: Female
450 E 22nd St
Ste 158
Lombard, IL 60148
Phone:(331) 221-9004
NPI:1699233825
Cultural Training Completed: No
Hours: [Mon, Tue, Wed, Thu, Fri] 08:00 AM - 05:00 PM
Accessibility: Details Pending (P, EB, IB, PA)

Rodriguez, Marilyn, LSW+
Gender: Female
450 E 22nd St
Ste 158
Lombard, IL 60148
Phone:(630) 474-3900
NPI:1144191370

IL

DuPage

Social Worker

Rodriguez, Marilyn, LSW+
Cultural Training Completed: No
Hours: [Mon, Tue, Wed, Thu, Fri] 08:00 AM - 05:00 PM
Other Language(s):Spanish
Accessibility: Details Pending (P, EB, IB, PA)

Torres, Mayra, CSW+
Gender: Female
450 E 22nd St
Ste 158
Lombard, IL 60148
Phone:(630) 474-3900
NPI:1003688649
Cultural Training Completed: No
Hours: [Mon, Tue, Wed, Thu, Fri] 08:00 AM - 05:00 PM
Other Language(s):Spanish
Accessibility: Some Criteria Met (P, EB, IB, PA)

Naperville

Behavior Technician

Andrews, Allison T, RBT+
Gender: Female
1975 Mc Dowell Rd
Ste 101
Naperville, IL 60563
Phone:(331) 229-8839
NPI:1912753831

IL

DuPage

Behavior Technician

Andrews, Allison T, RBT+
Cultural Training Completed: Yes
Hours: [Mon, Tue, Wed, Thu, Fri] 08:00 AM - 06:00 PM, Sat 08:00 AM - 12:00 PM
Accessibility: Some Criteria Met (P, EB, IB, PA)

Cabatu, Jan, NON LICENSED+
Gender: Female
1975 Mc Dowell Rd
Ste 101
Naperville, IL 60563
Phone:(331) 229-8839
NPI:1427824036
Cultural Training Completed: Yes
Hours: [Mon, Tue, Wed, Thu, Fri] 08:00 AM - 06:00 PM, Sat 08:00 AM - 12:00 PM
Accessibility: Some Criteria Met (P, EB, IB, PA)

Chaudhary, Riya, NON LICENSED+
Gender: Female
1975 Mc Dowell Rd
Ste 101
Naperville, IL 60563
Phone:(331) 229-8839
NPI:1790563641
Cultural Training Completed: Yes
Hours: [Mon, Tue, Wed, Thu, Fri] 08:00 AM -

IL

DuPage

Behavior Technician

Chaudhary, Riya, NON LICENSED+
06:00 PM, Sat 08:00 AM - 12:00 PM
Accessibility: Some Criteria Met (P, EB, IB, PA)

Clarke, Leena, RBT+
Gender: Female
1975 Mc Dowell Rd
Ste 101
Naperville, IL 60563
Phone:(331) 229-8839
NPI:1225823453
Cultural Training Completed: No
Hours: [Mon, Tue, Wed, Thu, Fri] 08:00 AM - 06:00 PM, Sat 08:00 AM - 12:00 PM
Accessibility: Some Criteria Met (P, EB, IB, PA)

Dominguez, Alexandra, NON LICENSED+
Gender: Female
1975 Mc Dowell Rd
Ste 101
Naperville, IL 60563
Phone:(331) 229-8839
NPI:1740069814
Cultural Training Completed: Yes
Hours: [Mon, Tue, Wed, Thu, Fri] 08:00 AM - 06:00 PM, Sat 08:00 AM - 12:00 PM
Accessibility: Some Criteria Met (P, EB, IB, PA)

IL

DuPage

Behavior Technician

Faisal, Umniyah, NON LICENSED+
Gender: Female
1975 Mc Dowell Rd
Ste 101
Naperville, IL 60563
Phone:(331) 229-8839
NPI:1134909153
Cultural Training Completed: Yes
Hours: [Mon, Tue, Wed, Thu, Fri] 08:00 AM - 06:00 PM, Sat 08:00 AM - 12:00 PM
Accessibility: Some Criteria Met (P, EB, IB, PA)

Fang, Jonathan Hwa, NON LICENSED+
Gender: Male
1975 Mc Dowell Rd
Ste 101
Naperville, IL 60563
Phone:(331) 229-8839
NPI:1750678769
Cultural Training Completed: Yes
Hours: [Mon, Tue, Wed, Thu, Fri] 08:00 AM - 06:00 PM, Sat 08:00 AM - 12:00 PM
Accessibility: Some Criteria Met (P, EB, IB, PA)

Hererra, Lelisa, RBT+
Gender: Female
1975 Mc Dowell Rd
Ste 101
Naperville, IL 60563
Phone:(331) 229-8839
NPI:1629890546

IL

DuPage

Behavior Technician

Hererra, Lelisa, RBT+
Cultural Training Completed: No
Hours: [Mon, Tue, Wed, Thu, Fri] 08:00 AM - 06:00 PM, Sat 08:00 AM - 12:00 PM
Accessibility: Some Criteria Met (P, EB, IB, PA)

Jelen, Maya, RBT+
Gender: Female
1975 Mc Dowell Rd
Ste 101
Naperville, IL 60563
Phone:(331) 229-8839
NPI:1881411072
Cultural Training Completed: No
Hours: [Mon, Tue, Wed, Thu, Fri] 08:00 AM - 06:00 PM, Sat 08:00 AM - 12:00 PM
Accessibility: Some Criteria Met (P, EB, IB, PA)

Jones, Nakia, RBT+
Gender: Female
1975 Mc Dowell Rd
Ste 101
Naperville, IL 60563
Phone:(331) 229-8839
NPI:1437922978
Cultural Training Completed: Yes
Hours: [Mon, Tue, Wed, Thu, Fri] 08:00 AM - 06:00 PM, Sat 08:00 AM - 12:00 PM

IL

DuPage

Behavior Technician

Jones, Nakia, RBT+
Accessibility: Some Criteria Met (P, EB, IB, PA)

Mendoza, Sebastien, NON LICENSED+
Gender: Male
1975 Mc Dowell Rd
Ste 101
Naperville, IL 60563
Phone:(331) 229-8839
NPI:1700655024
Cultural Training Completed: Yes
Hours: [Mon, Tue, Wed, Thu, Fri] 08:00 AM - 06:00 PM, Sat 08:00 AM - 12:00 PM
Accessibility: Some Criteria Met (P, EB, IB, PA)

Mui, Celine, NON LICENSED+
Gender: Female
1975 Mc Dowell Rd
Ste 101
Naperville, IL 60563
Phone:(331) 229-8839
NPI:1447023411
Cultural Training Completed: Yes
Hours: [Mon, Tue, Wed, Thu, Fri] 08:00 AM - 06:00 PM, Sat 08:00 AM - 12:00 PM
Accessibility: Some Criteria Met (P, EB, IB, PA)

Pope, Jessica R, NON LICENSED+
Gender: Female

IL

DuPage

Behavior Technician

Pope, Jessica R, NON LICENSED+
1975 Mc Dowell Rd
Ste 101
Naperville, IL 60563
Phone:(331) 229-8839
NPI:1154036663
Cultural Training Completed: Yes
Hours: [Mon, Tue, Wed, Thu, Fri] 08:00 AM - 06:00 PM, Sat 08:00 AM - 12:00 PM
Accessibility: Some Criteria Met (P, EB, IB, PA)

Price, Taylor, RBT+
Gender: Female
1975 Mc Dowell Rd
Ste 101
Naperville, IL 60563
Phone:(331) 229-8839
NPI:1376399683
Cultural Training Completed: Yes
Hours: [Mon, Tue, Wed, Thu, Fri] 08:00 AM - 06:00 PM, Sat 08:00 AM - 12:00 PM
Accessibility: Some Criteria Met (P, EB, IB, PA)

Qadir, Syeda, NON LICENSED+
Gender: Female
1975 Mc Dowell Rd
Ste 101
Naperville, IL 60563
Phone:(331) 229-8839
NPI:1376222190

IL

DuPage

Behavior Technician

Qadir, Syeda, NON LICENSED+
Cultural Training Completed: No
Hours: [Mon, Tue, Wed, Thu, Fri] 08:00 AM - 06:00 PM, Sat 08:00 AM - 12:00 PM
Accessibility: Some Criteria Met (P, EB, IB, PA)

Rodrigues, Victoria, RBT+
Gender: Female
1975 Mc Dowell Rd
Ste 101
Naperville, IL 60563
Phone:(331) 229-8839
NPI:1497563035
Cultural Training Completed: No
Hours: [Mon, Tue, Wed, Thu, Fri] 08:00 AM - 06:00 PM, Sat 08:00 AM - 12:00 PM
Accessibility: Some Criteria Met (P, EB, IB, PA)

Scheaffer, Madeline, RBT+
Gender: Female
1975 Mc Dowell Rd
Ste 101
Naperville, IL 60563
Phone:(331) 229-8839
NPI:1144012253
Cultural Training Completed: No
Hours: [Mon, Tue, Wed, Thu, Fri] 08:00 AM -

IL

DuPage

Behavior Technician

Scheaffer, Madeline, RBT+
06:00 PM, Sat 08:00 AM - 12:00 PM
Accessibility: Some Criteria Met (P, EB, IB, PA)

Smith, Jillian Alyce, NON LICENSED+
Gender: Female
1975 Mc Dowell Rd
Ste 101
Naperville, IL 60563
Phone:(331) 229-8839
NPI:1952057143
Cultural Training Completed: Yes
Hours: [Mon, Tue, Wed, Thu, Fri] 08:00 AM - 06:00 PM, Sat 08:00 AM - 12:00 PM
Accessibility: Some Criteria Met (P, EB, IB, PA)

Stephens, Claire, RBT+
Gender: Female
1975 Mc Dowell Rd
Ste 101
Naperville, IL 60563
Phone:(331) 229-8839
NPI:1831802982
Cultural Training Completed: No
Hours: [Mon, Tue, Wed, Thu, Fri] 08:00 AM - 06:00 PM, Sat 08:00 AM - 12:00 PM
Accessibility: Some Criteria Met (P, EB, IB, PA)

IL

DuPage

Behavior Technician

Vassar, Kaitlin, RBT+
Gender: Female
1975 Mc Dowell Rd
Ste 101
Naperville, IL 60563
Phone:(331) 229-8839
NPI:1326854837
Cultural Training Completed: No
Hours: [Mon, Tue, Wed, Thu, Fri] 08:00 AM - 06:00 PM, Sat 08:00 AM - 12:00 PM
Accessibility: Some Criteria Met (P, EB, IB, PA)

Velasco, Lisbeth, RBT+
Gender: Female
1975 Mc Dowell Rd
Ste 101
Naperville, IL 60563
Phone:(331) 229-8839
NPI:1619705779
Cultural Training Completed: No
Hours: [Mon, Tue, Wed, Thu, Fri] 08:00 AM - 06:00 PM, Sat 08:00 AM - 12:00 PM
Accessibility: Some Criteria Met (P, EB, IB, PA)

Wagoner, Alana, NON LICENSED+
Gender: Female
1975 Mc Dowell Rd
Ste 101
Naperville, IL 60563
Phone:(331) 229-8839
NPI:1205602083

IL

DuPage

Behavior Technician

Wagoner, Alana, NON LICENSED+
Cultural Training Completed: Yes
Hours: [Mon, Tue, Wed, Thu, Fri] 08:00 AM - 06:00 PM, Sat 08:00 AM - 12:00 PM
Accessibility: Some Criteria Met (P, EB, IB, PA)

Walker, Rachel, RBT+
Gender: Female
1975 Mc Dowell Rd
Ste 101
Naperville, IL 60563
Phone:(331) 229-8839
NPI:1093539983
Cultural Training Completed: No
Hours: [Mon, Tue, Wed, Thu, Fri] 08:00 AM - 06:00 PM, Sat 08:00 AM - 12:00 PM
Accessibility: Some Criteria Met (P, EB, IB, PA)

Watts, Tamia, RBT+
Gender: Female
1975 Mc Dowell Rd
Ste 101
Naperville, IL 60563
Phone:(331) 229-8839
NPI:1093573438
Cultural Training Completed: No
Hours: [Mon, Tue, Wed, Thu, Fri] 08:00 AM - 06:00 PM, Sat 08:00 AM - 12:00 PM

IL

DuPage

Behavior Technician

Watts, Tamia, RBT+
Accessibility: Some Criteria Met (P, EB, IB, PA)

Webber, Nikendra, RBT+
Gender: Female
1975 Mc Dowell Rd
Ste 101
Naperville, IL 60563
Phone:(331) 229-8839
NPI:1336960871
Cultural Training Completed: No
Hours: [Mon, Tue, Wed, Thu, Fri] 08:00 AM - 06:00 PM, Sat 08:00 AM - 12:00 PM
Accessibility: Some Criteria Met (P, EB, IB, PA)

Wilson, Emily, RBT+
Gender: Female
1975 Mc Dowell Rd
Ste 101
Naperville, IL 60563
Phone:(331) 229-8839
NPI:1942029590
Cultural Training Completed: No
Hours: [Mon, Tue, Wed, Thu, Fri] 08:00 AM - 06:00 PM, Sat 08:00 AM - 12:00 PM
Accessibility: Some Criteria Met (P, EB, IB, PA)

Behavioral Analyst

Butz, Brittany, MS+
Gender: Female
1975 Mc Dowell Rd

IL

DuPage

Behavioral Analyst

Butz, Brittany, MS+
Naperville, IL 60563
Phone:(331) 229-8839
NPI:1740780170
Cultural Training Completed: Yes
Hours: [Mon, Tue, Wed, Thu, Fri] 08:00 AM - 05:00 PM
Accessibility: Details Pending (P, EB, IB, PA)

Neugebauer, Sidney, BCBA+
Gender: Female
603 E Diehl Rd
Ste 123
Naperville, IL 60563
Phone:(708) 792-0162
NPI:1043892227
Cultural Training Completed: Yes
Hours: [Mon, Tue, Wed, Thu, Fri] 08:00 AM - 05:00 PM
Accessibility: Details Pending (P, EB, IB, PA)

Ryan, Kathryn, MS+
Gender: Female
1975 Mc Dowell Rd
Ste 101
Naperville, IL 60563
Phone:(331) 229-8839
NPI:1609238583
Cultural Training Completed: No
Hours: [Mon, Tue, Wed, Thu, Fri] 08:00 AM - 06:00 PM, Sat 08:00 AM - 12:00 PM

IL

DuPage

Behavioral Analyst

Ryan, Kathryn, MS+
Accessibility: Some Criteria Met (P, EB, IB, PA)

Child & Adolescent Psychiatry

Kowalski, Janice L, MD+
Gender: Female
852 S West St
Naperville, IL 60540
Phone:(847) 432-5464
NPI:1992980379
Cultural Training Completed: No
Hours: [Mon, Tue, Wed, Thu, Fri] 08:00 AM - 05:00 PM
Certification(s):Board Certified
Accessibility: Some Criteria Met (P, EB, IB, PA)

Shah, Jyoti, DO+
Gender: Female
852 S West St
Naperville, IL 60540
Phone:(847) 432-5464
NPI:1740558261
Cultural Training Completed: No
Hours: [Mon, Tue, Wed, Thu, Fri] 08:00 AM - 05:00 PM
Certification(s):Board Certified
Accessibility: Some Criteria Met (P, EB, IB, PA)

IL

DuPage

Clinic/Center: Mental Health (Including Community Mental Health Center)

DuPage County Health Department
408 Braemar Ave
Naperville, IL 60563
Phone:(630) 862-7400
NPI:1356507537
Cultural Training Completed: Yes
Hours: [Mon, Tue, Wed, Thu, Fri] 08:00 AM - 05:00 PM, [Sat, Sun] 12:00 AM - 11:59 PM
Other Language(s):English
Accessibility: Some Criteria Met (P, EB, IB, PA)

Clinic/Center: Methadone Clinic

Conventions Psychiatry and Counseling PC
1560 Wall St
Ste 304
Naperville, IL 60563
Phone:(708) 923-4200
NPI:1922543461
Website: https://themathersrecovery.com/
Cultural Training Completed: No
Hours: [Mon, Tue, Wed, Thu, Fri] 08:00 AM - 05:00 PM
Accessibility: Details Pending (P, EB, IB, PA)

IL

DuPage

Counselor

Abdelrahman, Nora, PC+
Gender: Female
1717 N Naper Blvd
Ste 200
Naperville, IL 60563
Phone:(708) 480-2048
NPI:1295442655
Cultural Training Completed: Yes
Hours: [Mon, Tue, Wed, Thu, Fri] 09:00 AM - 08:00 PM, Sat 09:00 AM - 03:00 PM
Other Language(s):Arabic
Accessibility: Some Criteria Met (P, EB, IB, PA)

Amin, Hamna, MA+
Gender: Female
1717 N Naper Blvd
Ste 200
Naperville, IL 60563
Phone:(708) 480-2048
NPI:1275265845
Cultural Training Completed: Yes
Hours: [Mon, Tue, Wed, Thu, Fri] 09:00 AM - 08:00 PM, Sat 09:00 AM - 03:00 PM
Other Language(s):Urdu
Accessibility: Some Criteria Met (P, EB, IB, PA)

Andrade, Jason C, PC+
Gender: Male
700 E Diehl Rd
Ste 120
Naperville, IL 60563

IL

DuPage

Counselor

Andrade, Jason C, PC+
Phone:(630) 999-8404
NPI:1639384704
Cultural Training Completed: Yes
Hours: [Mon, Tue, Wed, Thu, Fri, Sat] 09:00 AM - 09:00 PM
Other Language(s):English
Accessibility: Some Criteria Met (P, EB, IB, PA)

Angelo, Michael A, PC*
Gender: Male
1809 N Mill St
Ste G
Naperville, IL 60563
Phone:(331) 575-5035
NPI:1154668515
Cultural Training Completed: No
Hours: [Mon, Tue, Wed, Thu, Fri] 08:00 AM - 09:00 PM, Sat 08:00 AM - 06:00 PM
Other Language(s):None
Accessibility: Details Pending (P, EB, IB, PA)

Bragg-Finch, LaToya, MC+
Gender: Female
1717 N Naper Blvd
Ste 200
Naperville, IL 60563
Phone:(708) 480-2048
NPI:1689078198

IL

DuPage

Counselor

Bragg-Finch, LaToya, MC+
Cultural Training Completed: Yes
Hours: [Mon, Tue, Wed, Thu, Fri] 09:00 AM - 08:00 PM, Sat 09:00 AM - 03:00 PM
Accessibility: Some Criteria Met (P, EB, IB, PA)

Carr, Alain A W, MC+
Gender: Male
1801 N Mill St
Ste M
Naperville, IL 60563
Phone:(630) 536-8073
NPI:1578144309
Cultural Training Completed: Yes
Hours: [Mon, Tue, Wed, Thu, Fri] 08:00 AM - 05:00 PM
Other Language(s):Urdu
Accessibility: Details Pending (P, EB, IB, PA)

Chopra, Netali, MC+
Gender: Female
1801 N Mill St
Ste M
Naperville, IL 60563
Phone:(630) 536-8073
NPI:1891870341
Cultural Training Completed: No
Hours: [Mon, Tue, Wed, Thu, Fri] 08:00 AM - 05:00 PM
Other Language(s):Hindi

IL

DuPage

Counselor

Chopra, Netali, MC+
Accessibility: Details Pending (P, EB, IB, PA)

Dattomo, Anthony, LPC+
Gender: Male
700 E Diehl Rd
Ste 120
Naperville, IL 60563
Phone:(630) 999-8404
NPI:1316184401
Cultural Training Completed: Yes
Hours: [Mon, Tue, Wed, Thu, Fri, Sat] 09:00 AM - 09:00 PM
Accessibility: Some Criteria Met (P, EB, IB, PA)

Jennings, Kyle D, MS+
Gender: Male
69 W Bailey Rd
Naperville, IL 60565
Phone:(630) 999-8404
NPI:1336481514
Cultural Training Completed: Yes
Hours: [Mon, Tue, Wed, Thu] 09:00 AM - 09:00 PM, Fri 09:00 AM - 05:00 PM, Sat 09:00 AM - 04:00 PM
Accessibility: Details Pending (P, EB, IB, PA)

Johnson, Christi, LPC+
Gender: Female
1717 N Naper Blvd
Ste 200
Naperville, IL 60563

IL

DuPage

Counselor

Johnson, Christi, LPC+
Phone:(708) 480-2048
NPI:1720869506
Cultural Training Completed: Yes
Hours: [Mon, Tue, Wed, Thu, Fri] 09:00 AM - 08:00 PM, Sat 09:00 AM - 03:00 PM
Accessibility: Some Criteria Met (P, EB, IB, PA)

Khalil, Majed, PC+
Gender: Male
704 E Diehl Rd
Ste 124
Naperville, IL 60563
Phone:(630) 999-8404
NPI:1699257451
Cultural Training Completed: Yes
Hours: [Mon, Tue, Wed, Thu, Fri] 08:00 AM - 05:00 PM
Other Language(s):Arabic
Accessibility: Details Pending (P, EB, IB, PA)

Khan, Lalarukh, UNK+
Gender: Female
1717 N Naper Blvd
Ste 200
Naperville, IL 60563
Phone:(708) 480-2048
NPI:1972203065
Cultural Training Completed: Yes
Hours: [Mon, Tue, Wed, Thu, Fri] 09:00 AM -

IL

DuPage

Counselor

Khan, Lalarukh, UNK+
08:00 PM, Sat 09:00 AM - 03:00 PM
Other Language(s):Urdu
Accessibility: Some Criteria Met (P, EB, IB, PA)

Lubawski, Christopher, LCPC+
Gender: Male
1809 N Mill St
Naperville, IL 60563
Phone:(630) 246-6810
NPI:1841445152
Cultural Training Completed: No
Hours: [Mon, Tue, Wed, Thu, Fri] 08:00 AM - 05:00 PM
Accessibility: Details Pending (P, EB, IB, PA)

Lucas, Michael, PC+
Gender: Male
700 E Diehl Rd
Ste 120
Naperville, IL 60563
Phone:(630) 999-8404
NPI:1821870551
Cultural Training Completed: Yes
Hours: [Mon, Tue, Wed, Thu, Fri] 08:00 AM - 05:00 PM
Accessibility: Details Pending (P, EB, IB, PA)

Martinez, Jacklyn, MA+
Gender: Female

IL

DuPage

Counselor

Martinez, Jacklyn, MA+
1717 N Naper Blvd
Ste 200
Naperville, IL 60563
Phone:(708) 480-2048
NPI:1083442560
Cultural Training Completed: Yes
Hours: [Mon, Tue, Wed, Thu, Fri] 09:00 AM - 08:00 PM, Sat 09:00 AM - 03:00 PM
Other Language(s):Spanish
Accessibility: Some Criteria Met (P, EB, IB, PA)

Prieboy, Lauren, LPC+
Gender: Female
1717 N Naper Blvd
Ste 200
Naperville, IL 60563
Phone:(708) 480-2048
NPI:1629830955
Cultural Training Completed: Yes
Hours: [Mon, Tue, Wed, Thu, Fri] 09:00 AM - 08:00 PM, Sat 09:00 AM - 03:00 PM
Accessibility: Some Criteria Met (P, EB, IB, PA)

Rodriguez-Del Rio, Victoria, MA+
Gender: Female
700 E Diehl Rd
Ste 120
Naperville, IL 60563
Phone:(630) 999-8404

IL

DuPage

Counselor

Rodriguez-Del Rio, Victoria, MA+
NPI:1811620388
Cultural Training Completed: Yes
Hours: [Mon, Tue, Wed, Thu, Fri, Sat] 09:00 AM - 09:00 PM
Other Language(s):Spanish
Accessibility: Some Criteria Met (P, EB, IB, PA)

Roti, Victoria, MA+
Gender: Female
1717 N Naper Blvd
Ste 200
Naperville, IL 60563
Phone:(708) 480-2048
NPI:1831985654
Cultural Training Completed: No
Hours: [Mon, Tue, Wed, Thu, Fri] 09:00 AM - 08:00 PM, Sat 09:00 AM - 03:00 PM
Accessibility: Some Criteria Met (P, EB, IB, PA)

Shaw, Lashara, MS+
Gender: Female
1755 Park St
Ste 200
Naperville, IL 60563
Phone:(815) 414-6498
NPI:1972193936
Cultural Training Completed: Yes
Hours: [Mon, Tue, Wed, Thu, Fri] 08:00 AM - 05:00 PM

IL

DuPage

Counselor

Shaw, Lashara, MS+
Accessibility: Some Criteria Met (P, EB, IB, PA)

Tunac, Tammy M, LCPC+
Gender: Female
1335 N Mill St
Ste 100
Naperville, IL 60563
Phone:(630) 646-8000
NPI:1588176390
Cultural Training Completed: No
Hours: [Mon, Tue, Wed, Thu, Fri] 08:00 AM - 05:00 PM
Accessibility: Details Pending (P, EB, IB, PA)

Ward, Eric A, LMHC+
Gender: Male
700 E Diehl Rd
Ste 120
Naperville, IL 60563
Phone:(630) 999-8404
NPI:1114059599
Cultural Training Completed: Yes
Hours: [Mon, Tue, Wed, Thu, Fri, Sat] 09:00 AM - 09:00 PM
Accessibility: Some Criteria Met (P, EB, IB, PA)

Wilson, Anthony Monroe, MFT+
Gender: Male
700 E Diehl Rd
Ste 120
Naperville, IL 60563
Phone:(630) 999-8404

IL

DuPage

Counselor

Wilson, Anthony Monroe, MFT+
NPI:1013764398
Cultural Training Completed: No
Hours: [Mon, Tue, Wed, Thu, Fri] 08:00 AM - 05:00 PM
Accessibility: Details Pending (P, EB, IB, PA)

Zavistauskas, Laima, LCPC+
Gender: Female
1335 N Mill St
Ste 100
Naperville, IL 60563
Phone:(630) 646-8000
NPI:1508277732
Cultural Training Completed: No
Hours: [Mon, Tue, Wed, Thu, Fri] 08:00 AM - 05:00 PM
Accessibility: Details Pending (P, EB, IB, PA)

Marriage & Family Therapist

Rodriguez-Del Rio, Victoria, MA+
Gender: Female
700 E Diehl Rd
Ste 120
Naperville, IL 60563
Phone:(630) 999-8404
NPI:1811620388
Cultural Training Completed: Yes

IL

DuPage

Marriage & Family Therapist

Rodriguez-Del Rio, Victoria, MA+
Hours: [Mon, Tue, Wed, Thu, Fri, Sat] 09:00 AM - 09:00 PM
Other Language(s):Spanish
Accessibility: Some Criteria Met (I P, I EB, I IB, I PA)

Multi-Specialty Group

Bridgeview Clinical Services LTD
1801 N Mill St
Ste M
Naperville, IL 60563
Phone:(630) 536-8073
NPI:1427365527
Cultural Training Completed: No
Hours: [Mon, Tue, Wed, Thu, Fri] 08:00 AM - 05:00 PM
Accessibility: Details Pending (P P, P EB, P IB, P PA)

Nurse Practitioner: Psych/Mental Health

Park, Lindy Kate, CNP+
Gender: Female
852 S West St
Naperville, IL 60540
Phone:(630) 305-5027
NPI:1033801089
Cultural Training Completed: No

IL

DuPage

Nurse Practitioner: Psych/Mental Health

Park, Lindy Kate, CNP+
Hours: [Mon, Tue, Wed, Thu, Fri] 08:00 AM - 05:00 PM
Accessibility: Some Criteria Met (I P, I EB, I IB, I PA)

Physician Assistant

Cheema, Vikram, PA-C+
Gender: Male
1335 N Mill St
Ste 100
Naperville, IL 60563
Phone:(630) 646-8000
NPI:1417413543
Cultural Training Completed: No
Hours: [Mon, Tue, Wed, Thu, Fri] 08:00 AM - 05:00 PM
Accessibility: Details Pending (P P, P EB, P IB, P PA)

Mcfeeters, Ryan Patrick, PA-C+
Gender: Male
1335 N Mill St
Ste 100
Naperville, IL 60563
Phone:(630) 646-8000
NPI:1639542780
Cultural Training Completed: No
Hours: [Mon, Tue, Wed, Thu, Fri] 08:00 AM - 05:00 PM

IL

DuPage

Physician Assistant

Mcfeeters, Ryan Patrick, PA-C+
Accessibility: Details Pending (P P, P EB, P IB, P PA)

Psychiatry

Ahmari, Susan E, MD+
Gender: Female
852 S West St
Naperville, IL 60540
Phone:(630) 305-5500
NPI:1356328058
Cultural Training Completed: No
Hours: [Mon, Tue, Wed, Thu, Fri] 08:00 AM - 05:00 PM
Certification(s):Board Certified
Accessibility: Some Criteria Met (I P, I EB, I IB, I PA)

Baber, Riaz A, MD+
Gender: Male
1460 Bond St
Ste 130
Naperville, IL 60563
Phone:(630) 859-0120
NPI:1740365808
Cultural Training Completed: No
Hours: [Mon, Tue, Wed, Thu, Fri] 08:00 AM - 05:00 PM
Accessibility: Details Pending (P P, P EB, P IB, P PA)

Camilleri, Catherine C, MD+
Gender: Female
852 S West St

IL

DuPage

Psychiatry

Camilleri, Catherine C, MD+
Naperville, IL 60540
Phone:(630) 305-5027
NPI:1699752204
Cultural Training Completed: No
Hours: [Mon, Tue, Wed, Thu, Fri] 08:00 AM - 05:00 PM
Certification(s):Board Certified
Accessibility: Some Criteria Met (I P, I EB, I IB, I PA)

Cutler, Bradley R, MD+
Gender: Male
852 S West St
Naperville, IL 60540
Phone:(630) 305-5027
NPI:1477781649
Cultural Training Completed: No
Hours: [Mon, Tue, Wed, Thu, Fri] 08:00 AM - 05:00 PM
Certification(s):Board Certified
Accessibility: Some Criteria Met (I P, I EB, I IB, I PA)

Keller, Kelli M, MD+
Gender: Female
852 S West St
Naperville, IL 60540
Phone:(630) 527-3000
NPI:1730207820
Cultural Training Completed: No

IL

DuPage

Psychiatry

Keller, Kelli M, MD+
Hours: [Mon, Tue, Wed, Thu, Fri] 08:00 AM - 05:00 PM
Certification(s):Board Certified
Accessibility: Some Criteria Met (P, EB, IB, PA)

Shah, Jyoti, DO+
Gender: Female
852 S West St
Naperville, IL 60540
Phone:(847) 432-5464
NPI:1740558261
Cultural Training Completed: No
Hours: [Mon, Tue, Wed, Thu, Fri] 08:00 AM - 05:00 PM
Certification(s):Board Certified
Accessibility: Some Criteria Met (P, EB, IB, PA)

Shetty, Akshatha, MD+
Gender: Female
1560 Wall St
Naperville, IL 60563
Phone:(630) 416-8289
NPI:1932289329
Cultural Training Completed: No
Hours: [Mon, Tue, Wed, Thu, Fri] 08:00 AM - 05:00 PM
Other Language(s):English
Certification(s):Board Certified

IL

DuPage

Psychiatry

Shetty, Akshatha, MD+
Accessibility: Details Pending (P, EB, IB, PA)

Psychologist: Clinical

Panuska, Dylan Michael, PSYD+
Gender: Male
1331 W 75th St
Ste 201
Naperville, IL 60540
Phone:(630) 527-5000
NPI:1841699220
Cultural Training Completed: No
Hours: [Mon, Tue, Wed, Thu, Fri] 08:00 AM - 05:00 PM
Accessibility: Some Criteria Met (P, EB, IB, PA)

Rehabilitation, Substance Use Disorder Unit

Rosecrance Inc Naperville
608 S Washington St
Ste 21
Naperville, IL 60540
Phone:(815) 391-1000
NPI:1013289446
Website: https://rosecrance.org
Cultural Training Completed: No
Hours: [Mon, Tue, Wed, Thu, Fri] 08:00 AM - 05:00 PM

IL

DuPage

Rehabilitation, Substance Use Disorder Unit

Rosecrance Inc Naperville
Accessibility: Details Pending (P, EB, IB, PA)

Rosecrance Naperville Office
2135 City Gate Ln
Ste 300
Naperville, IL 60563
Phone:(815) 387-5615
NPI:1013289446
Website: https://rosecrance.org
Cultural Training Completed: No
Hours: [Mon, Tue, Wed, Thu, Fri] 08:00 AM - 05:30 PM
Other Language(s):English
Accessibility: Details Pending (P, EB, IB, PA)

Single Specialty Group

Self Improvement Through Awareness PC
1809 N Mill St
Naperville, IL 60563
Phone:(630) 246-6810
NPI:1649298324
Website: www.sitapc.com
Cultural Training Completed: No
Hours: [Mon, Tue, Wed, Thu, Fri] 08:00 AM - 05:00 PM

IL

DuPage

Single Specialty Group

Self Improvement Through Awareness PC
Accessibility: Details Pending (P, EB, IB, PA)

Social Worker

Cannon, Glen, LCPC+
Gender: Male
1460 Bond St
Ste 130
Naperville, IL 60563
Phone:(630) 859-0120
NPI:1588749550
Cultural Training Completed: No
Hours: [Mon, Tue, Wed, Thu, Fri] 08:00 AM - 05:00 PM
Accessibility: Details Pending (P, EB, IB, PA)

Chinski, Jill, MSW+
Gender: Female
1717 N Naper Blvd
Ste 200
Naperville, IL 60563
Phone:(708) 480-2048
NPI:1356212278
Cultural Training Completed: No
Hours: [Mon, Tue, Wed, Thu, Fri] 08:00 AM - 05:00 PM
Accessibility: Some Criteria Met (P, EB, IB, PA)

Downing, Karl, LCPC+
Gender: Male
1460 Bond St
Ste 130

IL

DuPage

Social Worker

Downing, Karl, LCPC+
Naperville, IL 60563
Phone:(630) 859-0120
NPI:1861619421
Cultural Training Completed: No
Hours: [Mon, Tue, Wed, Thu, Fri] 08:00 AM - 05:00 PM
Accessibility: Details Pending (P, EB, IB, PA)

Maxwell, Frances, MSW+
Gender: Female
69 W Bailey Rd
Naperville, IL 60565
Phone:(630) 999-8404
NPI:1710649264
Cultural Training Completed: Yes
Hours: [Mon, Tue, Wed, Thu] 09:00 AM - 09:00 PM, Fri 09:00 AM - 05:00 PM, Sat 09:00 AM - 04:00 PM
Accessibility: Details Pending (P, EB, IB, PA)

Murray, Rachel, MS+
Gender: Female
1975 Mc Dowell Rd
Ste 101
Naperville, IL 60563
Phone:(331) 229-8839
NPI:1073048245
Cultural Training Completed: No
Hours: [Mon, Tue, Wed, Thu, Fri] 08:00 AM -

IL

DuPage

Social Worker

Murray, Rachel, MS+
06:00 PM, Sat 08:00 AM - 12:00 PM
Accessibility: Some Criteria Met (P, EB, IB, PA)

Rosenblatt, Benjamin Z, MSW+
Gender: Male
1555 Bond St
Ste 115
Naperville, IL 60563
Phone:(630) 620-4433
NPI:1508706961
Cultural Training Completed: No
Hours: [Mon, Tue, Wed, Thu, Fri] 08:00 AM - 05:00 PM
Accessibility: Some Criteria Met (P, EB, IB, PA)

Oak Brook

Child & Adolescent Psychiatry

Byrne, Ryan Robert, MD+
Gender: Male
600 Enterprise Dr
Ste 220
Oak Brook, IL 60523
Phone:(844) 632-7736
NPI:1063619773
Cultural Training Completed: No
Hours: [Mon, Tue, Wed, Thu, Fri] 08:00 AM - 05:00 PM
Certification(s):Board Certified

IL

DuPage

Child & Adolescent Psychiatry

Byrne, Ryan Robert, MD+
Accessibility: Some Criteria Met (P, EB, IB, PA)

Eappen, Seth Ashok, MD+
Gender: Male
600 Enterprise Dr
Ste 220
Oak Brook, IL 60523
Phone:(844) 632-7736
NPI:1386905669
Cultural Training Completed: No
Hours: [Mon, Tue, Wed, Thu, Fri] 08:00 AM - 05:00 PM
Certification(s):Board Certified
Accessibility: Some Criteria Met (P, EB, IB, PA)

Clinic/Center: Mental Health (Including Community Mental Health Center)

Lutheran Child And Family Services Of Illinois
900 Jorie Blvd
Ste 122
Oak Brook, IL 60523
Phone:(630) 543-5170
NPI:1659220002
Cultural Training Completed: No
Hours: [Mon, Tue, Wed, Thu, Fri] 08:00 AM - 05:00 PM

IL

DuPage

Clinic/Center: Mental Health (Including Community Mental Health Center)

Lutheran Child And Family Services Of Illinois
Accessibility: Details Pending (P, EB, IB, PA)

Lutheran Child and Family Services of Illinois
1 Oakbrook Ctr
Ste 501
Oak Brook, IL 60523
Phone:(708) 771-7180
NPI:1366747966
Cultural Training Completed: No
Hours: [Mon, Tue, Wed, Thu, Fri] 08:00 AM - 05:00 PM
Accessibility: Details Pending (P, EB, IB, PA)

Lutheran Child and Family Services of Illinois
900 Jorie Blvd
Ste 122
Oak Brook, IL 60523
Phone:(630) 543-5170
NPI:1841529799
Cultural Training Completed: No
Hours: [Mon, Tue, Wed, Thu, Fri] 08:00 AM - 05:00 PM
Accessibility: Details Pending (P, EB, IB, PA)

IL

DuPage

Counselor

Balosh, Rawan, LSW+
Gender: Female
915 Harger Rd
Ste 101
Oak Brook, IL 60523
Phone:(847) 212-9809
NPI:1780525576
Cultural Training Completed: No
Hours: [Mon, Tue, Wed, Thu, Fri] 08:00 AM - 05:00 PM
Accessibility: Details Pending (P, EB, IB, PA)

Bicek, Bridget M, LPC+
Gender: Female
120 Windsor Dr
Ste 113
Oak Brook, IL 60523
Phone:(630) 728-1744
NPI:1205523222
Cultural Training Completed: No
Hours: [Mon, Tue, Wed, Thu, Fri] 08:00 AM - 05:00 PM
Accessibility: Details Pending (P, EB, IB, PA)

Camara, Maria Enid, LCSW+
Gender: Female
800 Enterprise Dr
Ste 214
Oak Brook, IL 60523
Phone:(312) 600-5061
NPI:1386062826
Cultural Training Completed: Yes

IL

DuPage

Counselor

Camara, Maria Enid, LCSW+
Hours: [Mon, Tue, Wed, Thu, Fri, Sat] 08:00 AM - 05:00 PM
Accessibility: Some Criteria Met (P, EB, IB, PA)

Coon, Carol A., MA+
Gender: Female
2603 W 22nd St
Ste 23
Oak Brook, IL 60523
Phone:(888) 870-1775
NPI:1215078266
Cultural Training Completed: No
Hours: [Mon, Tue, Wed, Thu, Fri] 08:00 AM - 05:00 PM
Accessibility: Details Pending (P, EB, IB, PA)

Fish-Rossi, Jacqueline C, LCPC+
Gender: Female
2603 W 22nd St
Ste 23
Oak Brook, IL 60523
Phone:(888) 870-1775
NPI:1720641558
Cultural Training Completed: Yes
Hours: [Mon, Tue, Wed, Thu, Fri] 08:00 AM - 05:00 PM
Accessibility: Details Pending (P, EB, IB, PA)

Ford, Courtney, LSW+
Gender: Female

IL

DuPage

Counselor

Ford, Courtney, LSW+
800 Enterprise Dr
Ste 214
Oak Brook, IL 60523
Phone:(312) 600-5061
NPI:1477275634
Cultural Training Completed: Yes
Hours: [Mon, Tue, Wed, Thu, Fri] 08:00 AM - 05:00 PM
Accessibility: Details Pending (P, EB, IB, PA)

Latifi, Sabaahath N, LCPC+
Gender: Female
2210 Midwest Rd
Ste 107
Oak Brook, IL 60523
Phone:(888) 632-1240
NPI:1114395985
Cultural Training Completed: Yes
Hours: [Mon, Tue, Wed, Thu, Fri] 08:00 AM - 05:00 PM, Sat 08:00 AM - 02:00 PM
Other Language(s):Urdu
Accessibility: Details Pending (P, EB, IB, PA)

Multi-Specialty Group

Grace Integrated LLC
120 Windsor Dr
Ste 113
Oak Brook, IL 60523
Phone:(630) 728-1744
NPI:1689026148
Cultural Training Completed: No

IL

DuPage

Multi-Specialty Group

Grace Integrated LLC
Hours: [Mon, Tue, Wed, Thu, Fri] 08:00 AM - 05:00 PM
Accessibility: Details Pending (P, EB, IB, PA)

Presence St Elizabeth Hosp
600 Enterprise Dr
Ste 220
Oak Brook, IL 60523
Phone:(844) 632-7736
NPI:1639610553
Website: https://eappenclinic.com/
Cultural Training Completed: No
Hours: [Mon, Tue, Wed, Thu, Fri] 08:00 AM - 05:00 PM
Other Language(s):English
Accessibility: Some Criteria Met (P, EB, IB, PA)

Psychiatry

Arbach, Dima, MD+
Gender: Female
915 Harger Rd
Ste 101
Oak Brook, IL 60523
Phone:(630) 749-1433
NPI:1760739114
Cultural Training Completed: No
Hours: [Mon, Tue, Wed, Thu, Fri] 08:00 AM - 03:00 PM

IL

DuPage

Psychiatry

Arbach, Dima, MD+
Other Language(s):Arabic
Accessibility: Some Criteria Met (P, EB, IB, PA)

Bertsch-Gout, Marcel, MD+
Gender: Male
2603 W 22nd St
Ste 23
Oak Brook, IL 60523
Phone:(888) 870-1775
NPI:1477173177
Cultural Training Completed: No
Hours: [Mon, Tue, Wed, Thu, Fri] 08:00 AM - 05:00 PM
Accessibility: Details Pending (P, EB, IB, PA)

Dalloul, Majed, MD
Gender: Male
915 Harger Rd
Ste 101
Oak Brook, IL 60523
Phone:(847) 212-9809
NPI:1922328426
Cultural Training Completed: Yes
Hours: [Mon, Tue, Wed, Thu, Fri] 08:00 AM - 05:00 PM
Other Language(s):Arabic
Certification(s):Board Certified
Accessibility: Details Pending (P, EB, IB, PA)

IL

DuPage

Psychiatry

Eappen, Seth Ashok, MD+
Gender: Male
600 Enterprise Dr
Ste 220
Oak Brook, IL 60523
Phone:(844) 632-7736
NPI:1386905669
Cultural Training Completed: No
Hours: [Mon, Tue, Wed, Thu, Fri] 08:00 AM - 05:00 PM
Certification(s):Board Certified
Accessibility: Some Criteria Met (P, EB, IB, PA)

Iqbal, Mohammed, MD+
Gender: Male
2210 Midwest Rd
Ste 107
Oak Brook, IL 60523
Phone:(888) 632-1240
NPI:1245419696
Cultural Training Completed: Yes
Hours: [Mon, Tue, Wed, Thu, Fri] 08:00 AM - 05:00 PM, Sat 08:00 AM - 02:00 PM
Certification(s):Board Certified
Accessibility: Details Pending (P, EB, IB, PA)

Lal-Tabak, Archana, MD+
Gender: Female
2603 W 22nd St

IL

DuPage

Psychiatry

Lal-Tabak, Archana, MD+
Ste 23
Oak Brook, IL 60523
Phone:(888) 870-1775
NPI:1396878195
Cultural Training Completed: Yes
Hours: [Mon, Tue, Wed, Thu, Fri] 08:00 AM - 05:00 PM
Accessibility: Details Pending (P, EB, IB, PA)

Moolayil, Kumar, MD+
Gender: Male
200 Saint Michael Ct
Oak Brook, IL 60523
Phone:(708) 214-9349
NPI:1134215569
Cultural Training Completed: No
Hours: [Mon, Tue, Wed, Thu, Fri] 09:00 AM - 05:00 PM
Certification(s):Board Certified
Accessibility: Details Pending (P, EB, IB, PA)

Vachaparambil, Sherin George, MD+
Gender: Female
915 Harger Rd
Ste 101
Oak Brook, IL 60523
Phone:(630) 749-1433
NPI:1326531484
Cultural Training Completed: No

IL

DuPage

Psychiatry

Vachaparambil, Sherin George, MD+
Hours: [Mon, Tue, Wed, Thu, Fri] 08:00 AM - 03:00 PM
Accessibility: Some Criteria Met (P, EB, IB, PA)

Psychologist

Alexander, Deidre M, PSYD+
Gender: Female
1000 Jorie Blvd
Ste 119
Oak Brook, IL 60523
Phone:(630) 309-2989
NPI:1851405807
Cultural Training Completed: No
Hours: [Mon, Tue, Wed, Thu, Fri] 08:00 AM - 05:00 PM
Accessibility: Details Pending (P, EB, IB, PA)

Psychologist: Clinical

Alexander, Deidre M, PSYD+
Gender: Female
1000 Jorie Blvd
Ste 119
Oak Brook, IL 60523
Phone:(630) 309-2989
NPI:1851405807
Cultural Training Completed: No
Hours: [Mon, Tue, Wed, Thu, Fri] 08:00 AM - 05:00 PM

IL

DuPage

Psychologist: Clinical

Alexander, Deidre M, PSYD+
Accessibility: Details Pending (P, EB, IB, PA)

Barg, Jennifer E, PSYD+
Gender: Female
2603 W 22nd St
Ste 23
Oak Brook, IL 60523
Phone:(888) 870-1775
NPI:1922316694
Cultural Training Completed: Yes
Hours: [Mon, Tue, Wed, Thu, Fri] 08:00 AM - 05:00 PM
Other Language(s):English
Accessibility: Details Pending (P, EB, IB, PA)

Rose, Jennifer James, PhD+
Gender: Female
2603 W 22nd St
Ste 23
Oak Brook, IL 60523
Phone:(888) 870-1775
NPI:1811488216
Cultural Training Completed: Yes
Hours: [Mon, Tue, Wed, Thu, Fri] 08:00 AM - 05:00 PM
Accessibility: Details Pending (P, EB, IB, PA)

IL

DuPage

Social Worker

Balosh, Rawan, LSW+
Gender: Female
915 Harger Rd
Ste 101
Oak Brook, IL 60523
Phone:(847) 212-9809
NPI:1780525576
Cultural Training Completed: No
Hours: [Mon, Tue, Wed, Thu, Fri] 08:00 AM - 05:00 PM
Accessibility: Details Pending (P, EB, IB, PA)

Beltran, Daisy, MSW+
Gender: Female
800 Enterprise Dr
Ste 214
Oak Brook, IL 60523
Phone:(312) 600-5061
NPI:1346927985
Cultural Training Completed: Yes
Hours: [Mon, Tue, Wed, Thu, Fri] 08:00 AM - 05:00 PM
Accessibility: Details Pending (P, EB, IB, PA)

Camara, Maria Enid, LCSW+
Gender: Female
800 Enterprise Dr
Ste 214
Oak Brook, IL 60523
Phone:(312) 600-5061
NPI:1386062826
Cultural Training Completed: Yes

IL

DuPage

Social Worker

Camara, Maria Enid, LCSW+
Hours: [Mon, Tue, Wed, Thu, Fri, Sat] 08:00 AM - 05:00 PM
Accessibility: Some Criteria Met (P, EB, IB, PA)

Ford, Courtney, LSW+
Gender: Female
800 Enterprise Dr
Ste 214
Oak Brook, IL 60523
Phone:(312) 600-5061
NPI:1477275634
Cultural Training Completed: Yes
Hours: [Mon, Tue, Wed, Thu, Fri] 08:00 AM - 05:00 PM
Accessibility: Details Pending (P, EB, IB, PA)

Liriano, Mirtha D, CSW+
Gender: Female
800 Enterprise Dr
Ste 214
Oak Brook, IL 60523
Phone:(312) 600-5061
NPI:1023731569
Cultural Training Completed: Yes
Hours: [Mon, Tue, Wed, Thu, Fri] 08:00 AM - 05:00 PM
Accessibility: Details Pending (P, EB, IB, PA)

IL

DuPage

Social Worker

Lockhart, Danyell, CSW+
Gender: Female
800 Enterprise Dr
Ste 214
Oak Brook, IL 60523
Phone:(312) 600-5061
NPI:1376420513
Cultural Training Completed: No
Hours: [Mon, Tue, Wed, Thu, Fri] 08:00 AM - 05:00 PM
Accessibility: Details Pending (P, EB, IB, PA)

Mitchell, Ashley, MS+
Gender: Female
119 E Ogden Ave
Ste 230C
Oak Brook, IL 60521
Phone:(708) 967-3092
NPI:1578436747
Cultural Training Completed: Yes
Hours: [Mon, Tue, Wed, Thu, Fri] 08:00 AM - 05:00 PM
Accessibility: Some Criteria Met (P, EB, IB, PA)

Moore, Gillian, LCSW+
Gender: Female
2603 W 22nd St
Ste 23
Oak Brook, IL 60523
Phone:(888) 870-1775
NPI:1396306445
Cultural Training Completed: No

IL

DuPage

Social Worker

Moore, Gillian, LCSW+
Hours: [Mon, Tue, Wed, Thu, Fri] 08:00 AM - 05:00 PM
Accessibility: Details Pending (P, EB, IB, PA)

Nelson, Ebony, MS+
Gender: Female
800 Enterprise Dr
Ste 214
Oak Brook, IL 60523
Phone:(312) 600-5061
NPI:1699611574
Cultural Training Completed: Yes
Hours: [Mon, Tue, Wed, Thu, Fri, Sat] 08:00 AM - 05:00 PM
Accessibility: Some Criteria Met (P, EB, IB, PA)

Silva, Anise Audrey, LCSW+
Gender: Female
2603 W 22nd St
Ste 23
Oak Brook, IL 60523
Phone:(630) 986-0599
NPI:1235464041
Cultural Training Completed: Yes
Hours: [Mon, Tue, Wed, Thu, Fri] 08:00 AM - 05:00 PM
Other Language(s):Spanish
Accessibility: Details Pending (P, EB, IB, PA)

IL

DuPage

Social Worker

Slaten, Amanda, LCSW+
Gender: Female
800 Enterprise Dr
Ste 214
Oak Brook, IL 60523
Phone:(312) 600-5061
NPI:1245788363
Cultural Training Completed: Yes
Hours: [Mon, Tue, Wed, Thu, Fri, Sat] 08:00 AM - 05:00 PM
Other Language(s):English
Accessibility: Some Criteria Met (P, EB, IB, PA)

Vege, Deborah R, MSW+
Gender: Female
800 Enterprise Dr
Ste 214
Oak Brook, IL 60523
Phone:(312) 600-5061
NPI:1689803587
Cultural Training Completed: Yes
Hours: [Mon, Tue, Wed, Thu, Fri, Sat] 08:00 AM - 05:00 PM
Accessibility: Some Criteria Met (P, EB, IB, PA)

Zeidan, Ameir, LCSW+
Gender: Male
915 Harger Rd
Ste 101
Oak Brook, IL 60523
Phone:(630) 749-1433

IL

DuPage

Social Worker

Zeidan, Ameir, LCSW+
NPI:1790437739
Cultural Training Completed: No
Hours: [Mon, Tue, Wed, Thu, Fri] 08:00 AM - 03:00 PM
Accessibility: Some Criteria Met (P, EB, IB, PA)

Roselle

Social Worker

Lanier, Tracy A, CSW+
Gender: Female
31 Central Ave
Roselle, IL 60172
Phone:(888) 705-8722
NPI:1417228560
Cultural Training Completed: No
Hours: [Mon, Tue, Wed, Thu, Fri] 08:00 AM - 05:00 PM
Accessibility: Details Pending (P, EB, IB, PA)

MINSHALL, MARCY S, CSW+
Gender: Female
31 Central Ave
Roselle, IL 60172
Phone:(888) 705-8722
NPI:1689092348
Cultural Training Completed: Yes
Hours: [Mon, Tue, Wed, Thu, Fri] 08:00 AM - 05:00 PM

IL

DuPage

Social Worker

MINSHALL, MARCY S, CSW+
Accessibility: Details Pending (P, EB, IB, PA)

Villa Park

Behavior Technician

Huerta, Anayeli, MS+
Gender: Female
830 S Addison Ave
Villa Park, IL 60181
Phone:(630) 357-9699
NPI:1780319962
Cultural Training Completed: No
Hours: [Mon, Tue, Wed, Thu, Fri] 08:00 AM - 05:00 PM
Other Language(s):Spanish
Accessibility: Some Criteria Met (P, EB, IB, PA)

Child & Adolescent Psychiatry

Singh, Ravneet, MD+
Gender: Male
1S376 Summit Ave
Ste 5B
Villa Park, IL 60181
Phone:(224) 300-4268
NPI:1265053771
Cultural Training Completed: Yes
Hours: [Mon, Tue, Wed, Thu, Fri] 09:00 AM - 05:00 PM
Accessibility: Some Criteria Met (P, EB, IB, PA)

IL

DuPage

Clinic/Center: Mental Health (Including Community Mental Health Center)

DuPage County Health Department - CAP2
438 N Ardmore Ave
Villa Park, IL 60181
Phone:(630) 862-7400
NPI:1346406519
Cultural Training Completed: Yes
Hours: [Mon, Tue, Wed, Thu, Fri, Sat, Sun] 12:00 AM - 11:59 PM
Other Language(s):Spanish
Accessibility: Some Criteria Met (I P, I EB, I IB, I PA)

Clinical Neuropsychologist

Hagen, Holly M, PSYD+
Gender: Female
17W662 Butterfield Rd
Ste 302
Villa Park, IL 60181
Phone:(847) 469-7537
NPI:1932537545
Cultural Training Completed: No
Hours: [Mon, Tue, Wed, Thu, Fri] 08:00 AM - 05:00 PM
Accessibility: Details Pending (P P, P EB, P IB, P PA)

IL

DuPage

Developmental Therapist

Powers, Anne Marie, LCSW+
Gender: Female
830 S Addison Ave
Villa Park, IL 60181
Phone:(630) 620-4433
NPI:1063534592
Cultural Training Completed: Yes
Hours: [Mon, Tue, Wed, Thu, Fri] 08:00 AM - 06:00 PM
Accessibility: Some Criteria Met (I P, I EB, I IB, I PA)

Psychiatry

Singh, Ravneet, MD+
Gender: Male
1S376 Summit Ave
Ste 5B
Villa Park, IL 60181
Phone:(224) 300-4268
NPI:1265053771
Cultural Training Completed: Yes
Hours: [Mon, Tue, Wed, Thu, Fri] 09:00 AM - 05:00 PM
Accessibility: Some Criteria Met (I P, I EB, P IB, I PA)

Single Specialty Group

Thomson Memory Center, LLC
17W662 Butterfield Rd
Ste 302
Villa Park, IL 60181
Phone:(847) 469-7537
NPI:1124296082

IL

DuPage

Single Specialty Group

Thomson Memory Center, LLC
Website: www.thomsonmemory.com
Cultural Training Completed: No
Hours: [Mon, Tue, Wed, Thu, Fri] 08:00 AM - 05:00 PM
Accessibility: Details Pending (P P, P EB, P IB, P PA)

Social Worker

Diver, Susan K, MSW+
Gender: Female
830 S Addison Ave
Villa Park, IL 60181
Phone:(630) 620-4433
NPI:1942456199
Cultural Training Completed: No
Hours: [Mon, Tue, Wed, Thu, Fri] 08:00 AM - 05:00 PM
Accessibility: Some Criteria Met (I P, I EB, I IB, I PA)

Joseph, Alia S, MSW+
Gender: Female
830 S Addison Ave
Villa Park, IL 60181
Phone:(630) 620-4433
NPI:1134976731
Cultural Training Completed: No
Hours: [Mon, Tue, Wed, Thu, Fri] 08:00 AM - 06:00 PM

IL

DuPage

Social Worker

Joseph, Alia S, MSW+
Accessibility: Some Criteria Met (I P, I EB, I IB, I PA)

Orto, Mandi, CSW+
Gender: Female
1S450 Summit Ave
Ste 165
Villa Park, IL 60181
Phone:(630) 320-6871
NPI:1487519351
Cultural Training Completed: No
Hours: [Mon, Tue, Wed, Thu, Fri] 08:00 AM - 05:00 PM
Accessibility: Details Pending (P P, P EB, P IB, P PA)

Powers, Anne Marie, LCSW+
Gender: Female
830 S Addison Ave
Villa Park, IL 60181
Phone:(630) 620-4433
NPI:1063534592
Cultural Training Completed: Yes
Hours: [Mon, Tue, Wed, Thu, Fri] 08:00 AM - 06:00 PM
Accessibility: Some Criteria Met (I P, I EB, I IB, I PA)

Richardson, Erin, LCSW+
Gender: Female
1S450 Summit Ave
Ste 165
Villa Park, IL 60181
Phone:(630) 320-6871

IL

DuPage

Social Worker

Richardson, Erin, LCSW+
NPI:1396297370
Cultural Training Completed: No
Hours: [Mon, Tue, Wed, Thu, Fri] 08:00 AM - 05:00 PM
Accessibility: Details Pending (P, EB, IB, PA)

Rosenblatt, Benjamin Z, MSW+
Gender: Male
830 S Addison Ave
Villa Park, IL 60181
Phone:(630) 357-9699
NPI:1508706961
Cultural Training Completed: No
Hours: [Mon, Tue, Wed, Thu, Fri] 08:00 AM - 05:00 PM
Accessibility: Some Criteria Met (P, EB, IB, PA)

Sanderson, Julie, LCSW+
Gender: Female
1S450 Summit Ave
Ste 165
Villa Park, IL 60181
Phone:(630) 320-6871
NPI:1487963708
Cultural Training Completed: No
Hours: [Mon, Tue, Wed, Thu, Fri] 08:00 AM - 05:00 PM

IL

DuPage

Social Worker

Sanderson, Julie, LCSW+
Accessibility: Details Pending (P, EB, IB, PA)

Spencer, Natalie G, LCSW+
Gender: Female
830 S Addison Ave
Villa Park, IL 60181
Phone:(630) 620-4433
NPI:1134689557
Cultural Training Completed: No
Hours: [Mon, Tue, Wed, Thu, Fri] 08:00 AM - 05:00 PM
Accessibility: Some Criteria Met (P, EB, IB, PA)

Wilkie, Brittany Kaye, LCSW+
Gender: Female
830 S Addison Ave
Villa Park, IL 60181
Phone:(630) 620-4433
NPI:1255618773
Cultural Training Completed: No
Hours: [Mon, Tue, Wed, Thu, Fri] 08:00 AM - 05:00 PM
Accessibility: Some Criteria Met (P, EB, IB, PA)

IL

DuPage

Warrenville

Clinic/Center: Mental Health (Including Community Mental Health Center)

DuPage County Health Department - CAP1
29W532 Country Ridge Dr
Warrenville, IL 60555
Phone:(630) 862-7400
NPI:1295969285
Cultural Training Completed: Yes
Hours: [Mon, Tue, Wed, Thu, Fri, Sat, Sun] 12:00 AM - 11:59 PM
Other Language(s):Spanish
Accessibility: Some Criteria Met (P, EB, IB, PA)

Rosecrance INC
28371 Davis Pkwy
Ste 102
Warrenville, IL 60555
Phone:(815) 391-1000
NPI:1518704964
Cultural Training Completed: No
Hours: [Mon, Tue, Wed, Thu, Fri] 08:00 AM - 05:00 PM
Accessibility: Some Criteria Met (P, EB, IB, PA)

Clinic/Center: Rehabilitation, Substance Use Disorder

Rosecrance Inc
28371 Davis Pkwy

IL

DuPage

Clinic/Center: Rehabilitation, Substance Use Disorder

Rosecrance Inc
Ste 102
Warrenville, IL 60555
Phone:(888) 928-5278
NPI:1497906655
Website: https://www.auntmarthas.org/
Cultural Training Completed: No
Hours: [Mon, Tue, Wed, Thu, Fri] 08:00 AM - 05:00 PM
Accessibility: Some Criteria Met (P, EB, IB, PA)

Counselor

Schnell, Natasha, LSW+
Gender: Female
4300 Weaver Pkwy
STE 100-A
Warrenville, IL 60555
Phone:(630) 416-8289
NPI:1811769433
Cultural Training Completed: No
Hours: [Mon, Tue, Wed, Thu, Fri] 08:00 AM - 05:00 PM
Accessibility: Details Pending (P, EB, IB, PA)

Multi-Specialty Group

CONVENTIONS PSYCHIATRY AND COUNSELING PC
4300 Weaver Pkwy

IL

DuPage

Multi-Specialty Group

CONVENTIONS PSYCHIATRY AND COUNSELING PC
Warrenville, IL 60555
Phone:(630) 416-8289
NPI:1053355289
Website: https://elevatecare.com/
Cultural Training Completed: No
Hours: [Mon, Tue, Wed, Thu, Fri] 09:00 AM - 06:00 PM, Sat 09:00 AM - 12:00 PM
Other Language(s):English,Lithuanian
Accessibility: Some Criteria Met (P, EB, IB, PA)

Psychiatry

Shah, Kavita M, MD+
Gender: Female
4300 Weaver Pkwy
Warrenville, IL 60555
Phone:(630) 416-8289
NPI:1568509008
Cultural Training Completed: No
Hours: [Mon, Tue, Wed, Thu, Fri] 09:00 AM - 06:00 PM, Sat 09:00 AM - 12:00 PM
Other Language(s):Bengali,Gujarati,Hindi,Spanish,English
Certification(s):Board Certified

IL

DuPage

Psychiatry

Shah, Kavita M, MD+
Accessibility: Some Criteria Met (P, EB, IB, PA)

Rehabilitation, Substance Use Disorder Unit

Rosecrance INC
28371 Davis Pkwy
Ste 102
Warrenville, IL 60555
Phone:(815) 391-1000
NPI:1013289446
Website: https://rosecrance.org
Cultural Training Completed: No
Hours: [Mon, Tue, Wed, Thu, Fri] 08:00 AM - 05:00 PM
Accessibility: Details Pending (P, EB, IB, PA)

Social Worker

Oyler, Sandra, MSW+
Gender: Female
28W542 Batavia Rd
Warrenville, IL 60555
Phone:(630) 393-7057
NPI:1366693525
Cultural Training Completed: Yes
Hours: [Mon, Wed] 09:00 AM - 07:00 PM, [Tue, Thu] 08:30 AM - 07:00 PM, Fri 08:30 AM - 06:30 PM
Other Language(s):English

IL

DuPage

Social Worker

Oyler, Sandra, MSW+
Accessibility: Details Pending (P, EB, IB, PA)

Ward, Ciara, MSW+
Gender: Female
27475 Ferry Rd
Ste 107
Warrenville, IL 60555
Phone:(331) 980-5513
NPI:1740843176
Cultural Training Completed: No
Hours: [Mon, Tue, Wed, Thu, Fri] 09:00 AM - 03:00 PM
Other Language(s):English
Accessibility: Details Pending (P, EB, IB, PA)

Substance Use Rehabilitation Facility

Rosecrance Warrenville
28371 Davis Pkwy
Ste 102
Warrenville, IL 60555
Phone:(888) 928-5278
NPI:1497906655
Cultural Training Completed: No
Hours: [Mon, Tue, Wed, Thu, Fri] 08:00 AM - 05:30 PM
Accessibility: Some Criteria Met (P, EB, IB, PA)

IL

DuPage

West Chicago

Clinic/Center: Mental Health (Including Community Mental Health Center)

AID Main St. Lofts
487 Main St
Ste 1
West Chicago, IL 60185
Phone:(630) 966-4055
NPI:1063198869
Cultural Training Completed: Yes
Hours: [Mon, Tue, Wed, Thu, Fri] 08:00 AM - 06:30 PM
Other Language(s):Spanish
Accessibility: Some Criteria Met (P, EB, IB, PA)

County of Dupage Department of Health
245 W Roosevelt Rd
West Chicago, IL 60185
Phone:(630) 682-7400
NPI:1982083754
Website: https://www.dupagehealth.org
Cultural Training Completed: No
Hours: [Mon, Tue, Wed, Thu, Fri] 08:00 AM - 05:00 PM
Accessibility: Details Pending (P, EB, IB, PA)

IL

DuPage

Counselor

Walters, Michael J, MA+
Gender: Male
435 Claremont Ave
West Chicago, IL 60185
Phone:(630) 358-9040
NPI:1801346671
Cultural Training Completed: Yes
Hours: [Mon, Tue, Wed, Thu, Fri] 10:00 AM - 09:00 PM, Sat 09:00 AM - 01:00 PM
Other Language(s):Spanish
Accessibility: Some Criteria Met (I P, I EB, I IB, I PA)

Social Worker

Innocente, Henry, LCSW+
Gender: Male
245 W Roosevelt Rd
Ste 150 Bldg 14
West Chicago, IL 60185
Phone:(866) 267-2353
NPI:1568939668
Cultural Training Completed: Yes
Hours: [Mon, Tue, Wed, Thu, Fri] 08:00 AM - 05:00 PM
Accessibility: Some Criteria Met (I P, I EB, I IB, I PA)

IL

DuPage

Westmont

Clinic/Center: Mental Health (Including Community Mental Health Center)

Bridge Southwest DuPage
365 Quail Ridge Dr
Westmont, IL 60559
Phone:(773) 572-5500
NPI:1083590996
Cultural Training Completed: No
Hours: [Mon, Tue, Wed, Thu, Fri] 08:30 AM - 05:00 PM
Accessibility: Some Criteria Met (I P, I EB, I IB, I PA)

DuPage County Health Department Southeast Public Health Center
422 N Cass Ave
Westmont, IL 60559
Phone:(630) 682-7400
NPI:1982083754
Website: https://www.dupagehealth.org
Cultural Training Completed: Yes
Hours: [Mon, Tue, Wed, Thu, Fri] 08:00 AM - 05:00 PM
Other Language(s):English
Accessibility: Some Criteria Met (I P, I EB, I IB, I PA)

Dupage County Health Department
422 N Cass Ave

IL

DuPage

Clinic/Center: Mental Health (Including Community Mental Health Center)

Dupage County Health Department
Westmont, IL 60559
Phone:(630) 682-7400
NPI:1093971442
Website: https://www.dupagehealth.org/
Cultural Training Completed: Yes
Hours: [Mon, Tue, Wed, Thu, Fri] 08:00 AM - 05:00 PM
Accessibility: Details Pending (P P, P EB, P IB, P PA)

Clinic/Center: Rehabilitation, Substance Use Disorder

County of DuPage Department of Health
422 N Cass Ave
Westmont, IL 60559
Phone:(630) 682-7400
NPI:1558929588
Cultural Training Completed: Yes
Hours: [Mon, Wed, Fri] 08:00 AM - 04:30 PM, [Tue, Thu] 08:00 AM - 07:00 PM
Other Language(s):Spanish
Accessibility: Some Criteria Met (I P, I EB, I IB, I PA)

IL

DuPage

Community/Behavioral Health

The Thresholds
422 N Cass Ave
Ste 105
Westmont, IL 60559
Phone:(773) 572-5200
NPI:1033573092
Cultural Training Completed: No
Hours: [Mon, Tue, Wed, Thu, Fri] 08:00 AM - 05:00 PM
Accessibility: Some Criteria Met (I P, I EB, I IB, I PA)

Counselor

Duchak, Tatiana, MA+
Gender: Female
825 N Cass Ave
Ste 115
Westmont, IL 60559
Phone:(773) 219-0702
NPI:1245838507
Cultural Training Completed: Yes
Hours: [Mon, Tue, Wed, Thu, Fri] 08:00 AM - 05:00 PM
Accessibility: Details Pending (P P, P EB, P IB, P PA)

Laitman, Christina J, LCSW+
Gender: Female
422 N Cass Ave
Westmont, IL 60559
Phone:(630) 682-7400
NPI:1821369729
Cultural Training Completed: No

IL

DuPage

Counselor

Laitman, Christina J, LCSW+
Hours: [Mon, Tue, Wed, Thu, Fri] 08:00 AM - 05:00 PM
Other Language(s):English
Accessibility: Some Criteria Met (P, EB, IB, PA)

Wheaton

Clinic/Center: Mental Health (Including Community Mental Health Center)

COUNTY OF DUPAGE DEPARTMENT OF HEALTH
115 N County Farm Rd
Wheaton, IL 60187
Phone:(630) 682-7400
NPI:1093971442
Website: https://www.dupagehealth.org/
Cultural Training Completed: Yes
Hours: [Mon, Tue, Wed, Thu, Fri] 08:00 AM - 05:00 PM
Accessibility: Details Pending (P, EB, IB, PA)

DUPAGE COUNTY HEALTH DEP
111 N County Farm Rd
Wheaton, IL 60187
Phone:(630) 682-7400
NPI:1093971442

IL

DuPage

Clinic/Center: Mental Health (Including Community Mental Health Center)

DUPAGE COUNTY HEALTH DEP
Website: https://www.dupagehealth.org/
Cultural Training Completed: Yes
Hours: [Mon, Tue, Wed, Thu, Fri] 08:00 AM - 05:00 PM
Accessibility: Some Criteria Met (P, EB, IB, PA)

DuPage County Health Department
117 N County Farm Rd
Wheaton, IL 60187
Phone:(630) 682-7400
NPI:1982083754
Website: https://www.dupagehealth.org
Cultural Training Completed: No
Hours: [Mon, Tue, Wed, Thu, Fri] 08:00 AM - 05:00 PM
Accessibility: Details Pending (P, EB, IB, PA)

DuPage County Health Department - CAP5
1211 Taft Ave
Wheaton, IL 60189
Phone:(630) 862-7400
NPI:1669638847
Cultural Training Completed: Yes

IL

DuPage

Clinic/Center: Mental Health (Including Community Mental Health Center)

DuPage County Health Department - CAP5
Hours: [Mon, Tue, Wed, Thu, Fri, Sat, Sun] 12:00 AM - 11:59 PM
Other Language(s):Spanish
Accessibility: Some Criteria Met (P, EB, IB, PA)

DuPage County Health Department Central Public Health Center
111 N County Farm Rd
Wheaton, IL 60187
Phone:(630) 682-7400
NPI:1588662605
Website: www.egyptian.org
Cultural Training Completed: No
Hours: [Mon, Tue, Wed, Thu, Fri] 08:00 AM - 05:00 PM
Accessibility: Details Pending (P, EB, IB, PA)

DuPage County Health Department County Farm Rd
111 N County Farm Rd
Wheaton, IL 60187
Phone:(630) 682-7400
NPI:1982083754
Website: https://www.dupagehealth.org

IL

DuPage

Clinic/Center: Mental Health (Including Community Mental Health Center)

DuPage County Health Department County Farm Rd
Cultural Training Completed: Yes
Hours: [Mon, Tue, Wed, Thu, Fri] 08:00 AM - 05:00 PM
Accessibility: Details Pending (P, EB, IB, PA)

Heathcare Alternative Systems Inc.
373 S County Farm Rd
Wheaton, IL 60187
Phone:(630) 344-0001
NPI:1699170001
Cultural Training Completed: No
Hours: [Mon, Tue, Wed, Thu, Fri] 08:00 AM - 05:00 PM
Other Language(s):English
Accessibility: Some Criteria Met (P, EB, IB, PA)

Metropolitan Family Services
222 E Willow Ave
Wheaton, IL 60187
Phone:(630) 784-4800
NPI:1437181641
Website: https://www.metrofamily.org
Cultural Training Completed: No

IL

DuPage

Clinic/Center: Mental Health (Including Community Mental Health Center)

Metropolitan Family Services
Hours: [Mon, Tue, Wed, Thu, Fri] 08:00 AM - 05:00 PM
Accessibility: Details Pending (P, EB, IB, PA)

WGH - Wheaton Group Home
25W765 Prairie Ave
Wheaton, IL 60187
Phone:(630) 862-7400
NPI:1427204353
Cultural Training Completed: Yes
Hours: [Mon, Tue, Wed, Thu, Fri] 08:00 AM - 05:00 PM
Other Language(s):English
Accessibility: Some Criteria Met (P, EB, IB, PA)

WGN Wheaton Group Home
318 Wood St
322
Wheaton, IL 60187
Phone:(630) 682-7400
NPI:1427204353
Cultural Training Completed: Yes
Hours: [Mon, Tue, Wed, Thu, Fri] 08:00 AM - 05:00 PM

IL

DuPage

Clinic/Center: Mental Health (Including Community Mental Health Center)

WGN Wheaton Group Home
Accessibility: Some Criteria Met (P, EB, IB, PA)

Clinic/Center: Rehabilitation, Substance Use Disorder

DuPage County Health Department - Central Public Health Center
111 N County Farm Rd
Wheaton, IL 60187
Phone:(630) 682-7400
NPI:1073020434
Website: https://www.dupagehealth.org
Cultural Training Completed: Yes
Hours: [Mon, Wed, Thu] 08:00 AM - 07:00 PM, [Tue, Fri] 08:00 AM - 04:30 PM, Sat 08:00 AM - 01:00 PM
Accessibility: Some Criteria Met (P, EB, IB, PA)

DuPage County Health Department - The Community Center
115 N County Farm Rd
Wheaton, IL 60187
Phone:(630) 682-7400
NPI:1609383066
Website: www.dupagehealth.org

IL

DuPage

Clinic/Center: Rehabilitation, Substance Use Disorder

DuPage County Health Department - The Community Center
Cultural Training Completed: Yes
Hours: [Mon, Tue, Wed, Thu, Fri, Sat, Sun] 08:00 AM - 09:00 PM
Accessibility: Some Criteria Met (P, EB, IB, PA)

Healthcare Alternative Systems
373 S County Farm Rd
Wheaton, IL 60187
Phone:(630) 344-0001
NPI:1609904572
Website: https://www.hascares.org
Cultural Training Completed: No
Hours: [Mon, Tue, Wed, Thu, Fri] 08:00 AM - 05:00 PM
Accessibility: Some Criteria Met (P, EB, IB, PA)

Healthcare Alternative Systems
373 S County Farm Rd
Wheaton, IL 60187
Phone:(630) 344-0001
NPI:1457357352
Website: https://www.hascares.org
Cultural Training Completed: No

IL

DuPage

Clinic/Center: Rehabilitation, Substance Use Disorder

Healthcare Alternative Systems
Hours: [Mon, Tue, Wed, Thu, Fri] 08:00 AM - 05:00 PM
Accessibility: Some Criteria Met (P, EB, IB, PA)

Counselor

Carey, Kathleen E, PC*
Gender: Male
111 N County Farm Rd
Wheaton, IL 60187
Phone:(630) 682-7400
NPI:1770866162
Cultural Training Completed: No
Hours: [Mon, Wed, Thu] 08:00 AM - 07:00 PM, Tue 08:00 AM - 04:00 PM, Fri 08:00 AM - 04:30 PM, Sat 08:00 AM - 01:00 PM
Other Language(s):English
Accessibility: Details Pending (P, EB, IB, PA)

Carnahan, Lori S, LCPC+
Gender: Female
111 N County Farm Rd
Wheaton, IL 60187
Phone:(630) 682-7400
NPI:1396844833
Cultural Training Completed: No

IL

DuPage

Counselor

Carnahan, Lori S, LCPC+
Hours: [Mon, Wed, Thu] 08:00 AM - 07:00 PM, Tue 08:00 AM - 04:00 PM, Fri 08:00 AM - 04:30 PM, Sat 08:00 AM - 01:00 PM
Other Language(s):English
Accessibility: Details Pending (P, EB, IB, PA)

Derivera, Alexandra, LCPC+
Gender: Female
1761 S Naperville Rd Ste 103
Wheaton, IL 60189
Phone:(773) 362-5204
NPI:1225781388
Cultural Training Completed: No
Hours: [Mon, Tue, Wed, Thu, Fri] 08:00 AM - 05:00 PM
Accessibility: Some Criteria Met (I P, I EB, I IB, X PA)

Fiore, Kyle M, LCSW+
Gender: Male
1763 S Naperville Rd
Wheaton, IL 60189
Phone:(630) 635-0577
NPI:1942886049
Cultural Training Completed: No
Hours: [Mon, Tue, Wed, Thu, Fri] 08:00 AM - 05:00 PM

IL

DuPage

Counselor

Fiore, Kyle M, LCSW+
Accessibility: Details Pending (P, EB, IB, PA)

Green, Sherry Lynn, LCPC+
Gender: Female
1761 S Naperville Rd Ste 103
Wheaton, IL 60189
Phone:(630) 635-0577
NPI:1982244091
Cultural Training Completed: No
Hours: [Mon, Tue, Wed, Thu, Fri] 08:00 AM - 05:00 PM
Accessibility: Some Criteria Met (I P, I EB, I IB, I PA)

Jacobs, Kristin, LCPC+
Gender: Female
115 N County Farm Rd
Wheaton, IL 60187
Phone:(630) 682-7400
NPI:1760756571
Cultural Training Completed: No
Hours: [Mon, Tue, Wed, Thu, Fri] 08:00 AM - 05:00 PM
Other Language(s):English
Accessibility: Details Pending (P, EB, IB, PA)

Johnson, Kimberly A, PC+
Gender: Female
111 N County Farm Rd

IL

DuPage

Counselor

Johnson, Kimberly A, PC+
Wheaton, IL 60187
Phone:(630) 682-7400
NPI:1154604544
Cultural Training Completed: No
Hours: [Mon, Wed, Thu] 08:00 AM - 07:00 PM, Tue 08:00 AM - 04:00 PM, Fri 08:00 AM - 04:30 PM, Sat 08:00 AM - 01:00 PM
Other Language(s):English
Accessibility: Details Pending (P, EB, IB, PA)

Kapala, Malwina M, LCPC+
Gender: Female
115 N County Farm Rd
Wheaton, IL 60187
Phone:(630) 682-7400
NPI:1275923708
Cultural Training Completed: No
Hours: [Mon, Tue, Wed, Thu, Fri] 08:00 AM - 05:00 PM
Other Language(s):English
Accessibility: Details Pending (P, EB, IB, PA)

Kayton, Cheryl, LCPC+
Gender: Female
111 N County Farm Rd
Wheaton, IL 60187
Phone:(630) 682-7400

IL

DuPage

Counselor

Kayton, Cheryl, LCPC+
NPI:1659739084
Cultural Training Completed: No
Hours: [Mon, Wed, Thu] 08:00 AM - 07:00 PM, Tue 08:00 AM - 04:00 PM, Fri 08:00 AM - 04:30 PM, Sat 08:00 AM - 01:00 PM
Other Language(s):English
Accessibility: Details Pending (P, EB, IB, PA)

Lambert, Philippe, CADC+
Gender: Male
1506 E Roosevelt Rd
Wheaton, IL 60187
Phone:(630) 221-1400
NPI:1780451740
Cultural Training Completed: No
Hours: [Mon, Tue, Wed, Thu, Fri] 06:00 AM - 02:00 PM, Sat 08:00 AM - 12:00 PM
Accessibility: Details Pending (P, EB, IB, PA)

Larsen, Kelly J, PC+
Gender: Female
111 N County Farm Rd
Wheaton, IL 60187
Phone:(630) 682-7400
NPI:1497024152
Cultural Training Completed: No

IL

DuPage

Counselor

Larsen, Kelly J, PC+
Hours: [Mon, Wed, Thu] 08:00 AM - 07:00 PM, Tue 08:00 AM - 04:00 PM, Fri 08:00 AM - 04:30 PM, Sat 08:00 AM - 01:00 PM
Other Language(s):English
Accessibility: Details Pending (P, EB, IB, PA)

Mosley, Elvira, LCPC+
Gender: Female
115 N County Farm Rd
Wheaton, IL 60187
Phone:(630) 682-7400
NPI:1639442643
Cultural Training Completed: No
Hours: [Mon, Tue, Wed, Thu, Fri] 08:00 AM - 05:00 PM
Other Language(s):English
Accessibility: Details Pending (P, EB, IB, PA)

Nolan, Samantha, LCPC+
Gender: Female
1761 S Naperville Rd
Ste 103
Wheaton, IL 60189
Phone:(630) 635-0577
NPI:1295311397
Cultural Training Completed: No
Hours: [Mon, Tue, Wed, Thu, Fri] 08:00 AM - 05:00 PM

IL

DuPage

Counselor

Nolan, Samantha, LCPC+
Accessibility: Some Criteria Met (P, EB, IB, PA)

Nowaczyk, Kimberly Ann, CSW+
Gender: Female
1506 E Roosevelt Rd
Wheaton, IL 60187
Phone:(630) 221-1400
NPI:1609514595
Cultural Training Completed: No
Hours: [Mon, Tue, Wed, Thu, Fri] 06:00 AM - 02:00 PM, Sat 08:00 AM - 12:00 PM
Accessibility: Details Pending (P, EB, IB, PA)

Obrien, Andrew J, PC+
Gender: Male
111 N County Farm Rd
Wheaton, IL 60187
Phone:(630) 682-7400
NPI:1740550342
Cultural Training Completed: No
Hours: [Mon, Wed, Thu] 08:00 AM - 07:00 PM, Tue 08:00 AM - 04:00 PM, Fri 08:00 AM - 04:30 PM, Sat 08:00 AM - 01:00 PM
Other Language(s):English
Accessibility: Details Pending (P, EB, IB, PA)

IL

DuPage

Psychiatry

Patel, Malini, MD+
Gender: Female
111 N County Farm Rd
Wheaton, IL 60187
Phone:(630) 682-7400
NPI:1578627097
Cultural Training Completed: No
Hours: [Mon, Wed, Thu] 08:00 AM - 07:00 PM, Tue 08:00 AM - 04:00 PM, Fri 08:00 AM - 04:30 PM, Sat 08:00 AM - 01:00 PM
Other Language(s):English
Certification(s):Board Certified
Accessibility: Details Pending (P, EB, IB, PA)

Rao, Anita, MD+
Gender: Female
1737 S Naperville Rd
Ste 203
Wheaton, IL 60189
Phone:(630) 344-5150
NPI:1174985055
Cultural Training Completed: Yes
Hours: [Mon, Tue, Wed, Thu, Fri] 08:00 AM - 05:00 PM
Certification(s):Board Certified
Accessibility: Some Criteria Met (P, EB, IB, PA)

IL

DuPage

Single Specialty Group

DuPage County Health Department Central Public Health Center
111 N County Farm Rd
Wheaton, IL 60187
Phone:(630) 682-7400
NPI:1861870883
Website: http://www.nm.org
Cultural Training Completed: No
Hours: [Mon, Tue, Wed, Thu, Fri] 08:00 AM - 05:00 PM
Accessibility: Details Pending (P, EB, IB, PA)

Social Worker

Fiore, Kyle M, LCSW+
Gender: Male
1763 S Naperville Rd
Wheaton, IL 60189
Phone:(630) 635-0577
NPI:1942886049
Cultural Training Completed: No
Hours: [Mon, Tue, Wed, Thu, Fri] 08:00 AM - 05:00 PM
Accessibility: Details Pending (P, EB, IB, PA)

Haywood, Dejah Monae, CSW+
Gender: Female
1506 E Roosevelt Rd
Wheaton, IL 60187
Phone:(630) 221-1400
NPI:1457162638
Cultural Training Completed: No

IL

DuPage

Social Worker

Haywood, Dejah Monae, CSW+
Hours: [Mon, Tue, Wed, Thu, Fri] 06:00 AM - 02:00 PM, Sat 08:00 AM - 12:00 PM
Accessibility: Details Pending (P, EB, IB, PA)

Kirch, Marissa M, CSW+
Gender: Female
1506 E Roosevelt Rd
Wheaton, IL 60187
Phone:(630) 221-1400
NPI:1639562101
Cultural Training Completed: No
Hours: [Mon, Tue, Wed, Thu, Fri] 06:00 AM - 02:00 PM, Sat 08:00 AM - 12:00 PM
Accessibility: Details Pending (P, EB, IB, PA)

MINSHALL, MARCY S, CSW+
Gender: Female
1325 Manchester Rd
Wheaton, IL 60187
Phone:(630) 668-2500
NPI:1689092348
Cultural Training Completed: Yes
Hours: [Mon, Tue, Wed, Thu, Fri] 08:00 AM - 05:00 PM
Accessibility: Details Pending (P, EB, IB, PA)

IL

DuPage

Social Worker

Wallace, Aunderia Denise, LCSW+
Gender: Female
1325 Manchester Rd
Wheaton, IL 60187
Phone:(630) 668-2500
NPI:1578183364
Cultural Training Completed: No
Hours: [Mon, Tue, Wed, Thu, Fri] 08:00 AM - 05:00 PM
Accessibility: Details Pending (P, EB, IB, PA)

Willowbrook

Behavioral Analyst

Chandramouli, Harini, BCBA+
Gender: Female
7199 S Kingery Hwy
PMB 1071
Willowbrook, IL 60527
Phone:(708) 742-8413
NPI:1073037107
Cultural Training Completed: No
Hours: [Mon, Tue, Wed, Thu, Fri] 08:00 AM - 06:00 PM
Other Language(s):English,Tamil
Accessibility: Details Pending (P, EB, IB, PA)

Psychiatry

Mian, Rubeena H, MD+
Gender: Female

IL

DuPage

Psychiatry

Mian, Rubeena H, MD+
545 Plainfield Rd
Ste E
Willowbrook, IL 60527
Phone:(630) 325-8893
NPI:1225171614
Cultural Training Completed: Yes
Hours: [Mon, Tue, Wed, Thu, Fri] 08:00 AM - 05:00 PM
After Hours Phone Number:(630) 325-8893
Other Language(s):Urdu,Hindi
Accessibility: Details Pending (P, EB, IB, PA)

Psychologist: Clinical

Walsh, Susan, PSYD+
Gender: Female
6800 N Frontage Rd
Willowbrook, IL 60527
Phone:(888) 584-7888
NPI:1407823206
Cultural Training Completed: Yes
Hours: [Mon, Tue, Wed, Thu, Fri] 08:00 AM - 05:00 PM
Other Language(s):English
Accessibility: Details Pending (P, EB, IB, PA)

Single Specialty Group

Rubeena Mian Md
545 Plainfield Rd
Ste E

IL

DuPage

Single Specialty Group

Rubeena Mian Md
Willowbrook, IL 60527
Phone:(630) 863-0648
NPI:1225171614
Website: https://www.rubeenamianmd.com/
Cultural Training Completed: No
Hours: [Mon, Tue, Wed, Thu, Fri] 08:00 AM - 05:00 PM
Accessibility: Details Pending (P, EB, IB, PA)

Substance Use Rehabilitation Facility

Dupage Interventions
11S250 Kingery Hwy
Willowbrook, IL 60527
Phone:(630) 325-5050
NPI:1336294958
Cultural Training Completed: No
Hours: [Mon, Tue, Wed, Thu, Fri] 08:00 AM - 05:00 PM
Accessibility: Details Pending (P, EB, IB, PA)

Winfield

Counselor

Thomas, Diane Marie, PC
Gender: Female
28W141 Liberty St
Winfield, IL 60190
Phone:(888) 705-8722
NPI:1538926027

IL

DuPage

Counselor

Thomas, Diane Marie, PC
Cultural Training Completed: No
Hours: [Mon, Tue, Wed, Thu, Fri] 08:00 AM - 05:00 PM
Accessibility: Details Pending (P, EB, IB, PA)

Woodridge

Psychologist: Clinical

Panuska, Dylan Michael, PSYD+
Gender: Male
3329 75th St
Ste 200
Woodridge, IL 60517
Phone:(630) 964-9400
NPI:1841699220
Cultural Training Completed: No
Hours: [Mon, Tue, Wed, Thu, Fri] 08:00 AM - 05:00 PM
Accessibility: Some Criteria Met (P, EB, IB, PA)

Social Worker

Vandarakis, Dimitria, CSW+
Gender: Female
2363 63rd St
Woodridge, IL 60517
Phone:(630) 850-2120
NPI:1871767806
Cultural Training Completed: Yes

IL

DuPage

Social Worker

Vandarakis, Dimitria, CSW+
Hours: [Mon, Tue, Wed, Thu, Fri] 08:00 AM - 05:00 PM
Other Language(s):English
Accessibility: Some Criteria Met (P, EB, IB, PA)

Wong, Christina, LCSW+
Gender: Female
3329 75th St
Woodridge, IL 60517
Phone:(630) 305-5118
NPI:1679023527
Cultural Training Completed: No
Hours: [Mon, Tue, Wed, Thu, Fri] 08:00 AM - 05:00 PM
Accessibility: Some Criteria Met (P, EB, IB, PA)

Substance Use Rehabilitation Facility

Cornell Interventions
2221 64th St
Woodridge, IL 60517
Phone:(630) 968-6477
NPI:1992275291
Website: https://woodridgeinterventions.com
Cultural Training Completed: No
Hours: [Mon, Tue, Wed, Thu, Fri] 08:00 AM - 05:00 PM

IL

DuPage

Substance Use Rehabilitation Facility

Cornell Interventions
Accessibility: Details Pending (P, EB, IB, PA)

Cornell Interventions, Inc.
2221 64th St
Woodridge, IL 60517
Phone:(630) 968-6477
NPI:1154471159
Website: https://woodridgeinterventions.com/
Cultural Training Completed: No
Hours: [Mon, Tue, Wed, Thu, Fri] 08:00 AM - 05:00 PM
Accessibility: Details Pending (P, EB, IB, PA)

Grundy

Morris

Clinic/Center: Mental Health (Including Community Mental Health Center)

Grundy County Hd Mental Health
1320 Union St
Morris, IL 60450
Phone:(815) 941-3404
NPI:1477686780
Website: www.grundyco.org
Cultural Training Completed: No

IL

Grundy

Clinic/Center: Mental Health (Including Community Mental Health Center)

Grundy County Hd Mental Health
Hours: [Mon, Tue, Wed, Thu, Fri] 08:00 AM - 05:00 PM
Other Language(s):English
Accessibility: Details Pending (P, EB, IB, PA)

North Central
1802 N Division St
Ste 222
Morris, IL 60450
Phone:(815) 224-1610
NPI:1124044318
Website: https://www.ncbhs.org
Cultural Training Completed: No
Hours: [Mon, Tue, Wed, Thu, Fri] 08:00 AM - 05:00 PM
Accessibility: Details Pending (P, EB, IB, PA)

North Central
1802 N Division St
Ste NO222
Morris, IL 60450
Phone:(815) 224-1610
NPI:1124044318
Website: https://www.ncbhs.org
Cultural Training Completed: No

IL

Grundy

Clinic/Center: Mental Health (Including Community Mental Health Center)

North Central
Hours: [Mon, Tue, Wed, Thu, Fri] 08:00 AM - 05:00 PM
Accessibility: Details Pending (P, EB, IB, PA)

Clinic/Center: Rehabilitation, Substance Use Disorder

Grundy County Health Department
1320 Union St
Morris, IL 60450
Phone:(815) 941-3400
NPI:1912156191
Cultural Training Completed: No
Hours: [Mon, Tue, Wed, Thu, Fri] 08:00 AM - 05:00 PM
Accessibility: Details Pending (P, EB, IB, PA)

Social Worker

Grant, Janice, MSW+
Gender: Female
1409 N Division St
Morris, IL 60450
Phone:(815) 942-3245
NPI:1932883352
Cultural Training Completed: Yes
Hours: [Mon, Tue, Wed, Thu, Fri] 08:00 AM - 05:00 PM

IL

Grundy

Social Worker

Grant, Janice, MSW+
Other Language(s):Japanese,Chamorro
Accessibility: Details Pending (P, EB, IB, PA)

Ibarra, Anne, LCSW+
Gender: Female
1802 N Division St
Ste 509
Morris, IL 60450
Phone:(815) 941-3882
NPI:1538285812
Cultural Training Completed: No
Hours: [Mon, Tue, Wed, Thu, Fri] 08:00 AM - 05:00 PM
Accessibility: Some Criteria Met (P, EB, IB, PA)

Kane

Aurora

Child & Adolescent Psychiatry

Abbas, Huma, MD+
Gender: Female
2285 Sequoia Dr
Aurora, IL 60506
Phone:(630) 859-6700
NPI:1609039163
Cultural Training Completed: No
Hours: [Mon, Tue, Wed, Thu, Fri] 08:00 AM - 05:00 PM
Other Language(s):Urdu,Hindi

IL

Kane

Child & Adolescent Psychiatry

Abbas, Huma, MD+
Certification(s):Board Certified
Accessibility: Some Criteria Met (P, EB, IB, PA)

Gebauer, Malcolm, MD+
Gender: Male
1330 N Lake St
Ste 36
Aurora, IL 60506
Phone:(877) 937-4744
NPI:1437837762
Cultural Training Completed: No
Hours: [Mon, Tue, Wed, Thu, Fri] 08:00 AM - 05:00 PM
Accessibility: Details Pending (P, EB, IB, PA)

Gewarges, Paula C, DO+
Gender: Female
2285 Sequoia Dr
Aurora, IL 60506
Phone:(630) 859-6700
NPI:1699713347
Cultural Training Completed: No
Hours: [Mon, Tue, Wed, Thu, Fri] 08:00 AM - 05:00 PM
Certification(s):Board Certified
Accessibility: Some Criteria Met (P, EB, IB, PA)

IL

Kane

Child & Adolescent Psychiatry

Jami, Asma, MD+
Gender: Female
400 N Highland Ave
Aurora, IL 60506
Phone:(630) 892-4355
NPI:1457733396
Cultural Training Completed: No
Hours: [Mon, Tue, Wed, Thu, Fri] 08:00 AM - 05:00 PM
Accessibility: Some Criteria Met (P, EB, IB, PA)

Merai, Parag G, MD+
Gender: Male
2285 Sequoia Dr
Aurora, IL 60506
Phone:(630) 859-6700
NPI:1992905335
Cultural Training Completed: No
Hours: [Mon, Tue, Wed, Thu, Fri] 08:00 AM - 05:00 PM
Certification(s):Board Certified
Accessibility: Some Criteria Met (P, EB, IB, PA)

Sharma, Rahul, MD+
Gender: Male
2285 Sequoia Dr
Aurora, IL 60506
Phone:(630) 859-6700
NPI:1083979124
Cultural Training Completed: No

IL

Kane

Child & Adolescent Psychiatry

Sharma, Rahul, MD+
Hours: [Mon, Tue, Wed, Thu, Fri] 08:00 AM - 05:00 PM
Other Language(s):Punjabi
Accessibility: Some Criteria Met (P, EB, IB, PA)

Clinic/Center: Mental Health (Including Community Mental Health Center)

Association for Individual Development
525 N Edgelawn Dr
Aurora, IL 60506
Phone:(630) 966-4475
NPI:1437572252
Website: https://www.aidcares.org/
Cultural Training Completed: No
Hours: [Mon, Tue, Wed, Thu, Fri, Sat, Sun] 08:00 AM - 10:00 PM
Other Language(s):English
Accessibility: Some Criteria Met (P, EB, IB, PA)

Aunt Martha's Aurora Health and Outreach Center
680 S River St
Aurora, IL 60506
Phone:(877) 692-8686
NPI:1356987184

IL

Kane

Clinic/Center: Mental Health (Including Community Mental Health Center)

Aunt Martha's Aurora Health and Outreach Center
Cultural Training Completed: No
Hours: Mon 01:00 PM - 05:00 PM, Tue 08:30 AM - 08:00 PM, Wed 10:30 AM - 03:00 PM, Thu 02:00 PM - 08:00 PM, Fri 08:30 AM - 12:00 PM
Accessibility: Some Criteria Met (P, EB, IB, PA)

Family Counseling Service of Aurora
70 S River St
Aurora, IL 60506
Phone:(630) 844-2662
NPI:1063591303
Website: https://aurorafcs.org
Cultural Training Completed: No
Hours: [Mon, Tue, Wed, Thu, Fri] 08:00 AM - 05:00 PM, Sat 09:00 AM - 02:00 PM
Other Language(s):Spanish
Accessibility: Some Criteria Met (P, EB, IB, PA)

Family Guidance Centers, Inc.
751 Aurora Ave
Aurora, IL 60505

IL

Kane

Clinic/Center: Mental Health (Including Community Mental Health Center)

Family Guidance Centers, Inc.
Phone:(630) 801-0017
NPI:1508213851
Website: https://www.fgcinc.org/
Cultural Training Completed: No
Hours: [Mon, Tue, Wed, Thu, Fri] 08:00 AM - 05:00 PM
Accessibility: Details Pending (P, EB, IB, PA)

Harleysville Insurance Group
104 E Downer Pl
Aurora, IL 60505
Phone:(630) 966-4475
NPI:1871118398
Cultural Training Completed: No
Hours: [Mon, Tue, Wed, Thu, Fri, Sat] 07:00 AM - 05:00 PM
Accessibility: Details Pending (P, EB, IB, PA)

Lutheran Social Services of Illinois
85 Hankes Ave
Aurora, IL 60505
Phone:(630) 896-2714
NPI:1104200237
Cultural Training Completed: No

IL

Kane

Clinic/Center: Mental Health (Including Community Mental Health Center)

Lutheran Social Services of Illinois
Hours: [Mon, Tue, Wed, Thu, Fri] 09:00 AM - 05:00 PM
Other Language(s):English
Accessibility: Some Criteria Met (P, EB, IB, PA)

Clinic/Center: Methadone Clinic

Family Guidance Centers Inc (Aurora)
751 Aurora Ave
Aurora, IL 60505
Phone:(630) 801-0017
NPI:1790847119
Website: https://www.fgcinc.org/
Cultural Training Completed: No
Hours: [Mon, Tue, Wed, Thu, Fri] 08:00 AM - 05:00 PM
Accessibility: Details Pending (P, EB, IB, PA)

Fgc Aurora
751 Aurora Ave
Aurora, IL 60505
Phone:(630) 801-0017
NPI:1790847119
Cultural Training Completed: No
Hours: [Mon, Tue, Wed, Thu, Fri] 08:00 AM - 05:00 PM

IL

Kane

Clinic/Center: Methadone Clinic

Fgc Aurora
Accessibility: Details Pending (P, EB, IB, PA)

Clinic/Center: Rehabilitation, Substance Use Disorder

Association for Individual Development
1230 N Highland Ave
Aurora, IL 60506
Phone:(630) 966-4300
NPI:1770144925
Website: https://www.aidcares.org
Cultural Training Completed: No
Hours: [Mon, Tue, Wed, Thu, Fri] 08:00 AM - 05:00 PM
Accessibility: Some Criteria Met (P, EB, IB, PA)

Mutual Ground Incorporated
120 Gale St
Aurora, IL 60506
Phone:(630) 897-1003
NPI:1518562982
Cultural Training Completed: No
Hours: [Mon, Tue, Wed, Thu] 09:00 AM - 08:30 PM, Fri 09:00 AM - 05:00 PM
Accessibility: Details Pending (P, EB, IB, PA)

IL

Kane

Counselor

Aykroid, Erica N, MC+
Gender: Female
1315 N Highland Ave
Ste 202
Aurora, IL 60506
Phone:(630) 394-1379
NPI:1528939337
Cultural Training Completed: No
Hours: [Mon, Tue, Wed, Thu] 08:30 AM - 08:00 PM, Fri 08:30 AM - 05:00 PM, Sat 09:00 AM - 05:00 PM
Accessibility: Some Criteria Met (P, EB, IB, PA)

Brown, Timothy, PC
Gender: Male
400 Mercy Ln
Aurora, IL 60506
Phone:(877) 381-6538
NPI:1336555929
Cultural Training Completed: No
Hours: [Mon, Tue, Wed, Thu, Fri] 08:00 AM - 05:00 PM
Other Language(s):English
Accessibility: Details Pending (P, EB, IB, PA)

DeLange, Anne, PC+
Gender: Female
400 Mercy Ln
Aurora, IL 60506
Phone:(877) 381-6538
NPI:1841879640
Cultural Training Completed: No

IL

Kane

Counselor

DeLange, Anne, PC+
Hours: [Mon, Tue, Wed, Thu, Fri] 08:00 AM - 05:00 PM
Accessibility: Details Pending (P, EB, IB, PA)

DeLange, Anne, PC+
Gender: Female
400 Mercy Ln
Aurora, IL 60506
Phone:(877) 505-4673
NPI:1841879640
Cultural Training Completed: No
Hours: [Mon, Tue, Wed, Thu, Fri] 08:00 AM - 05:00 PM
Accessibility: Details Pending (P, EB, IB, PA)

Goldman, Amanda, PC
Gender: Female
2755 Church Rd
Aurora, IL 60502
Phone:(630) 486-3800
NPI:1811090343
Cultural Training Completed: No
Hours: [Mon, Tue, Wed, Thu, Fri, Sat] 08:00 AM - 05:00 PM, Sun 08:00 AM - 06:00 PM
Other Language(s):German,Hindi,Urdu
Accessibility: Details Pending (P, EB, IB, PA)

IL

Kane

Counselor

Haptonstahl, Elizabeth, LCSW+
Gender: Female
400 Mercy Ln
Aurora, IL 60506
Phone:(877) 381-6538
NPI:1649860164
Cultural Training Completed: No
Hours: [Mon, Tue, Wed, Thu, Fri] 08:00 AM - 05:00 PM
Accessibility: Details Pending (P, EB, IB, PA)

Kokalj, Anthony R, PC+
Gender: Male
400 Mercy Ln
Aurora, IL 60506
Phone:(877) 505-4673
NPI:1295961886
Cultural Training Completed: No
Hours: [Mon, Tue, Wed, Thu, Fri] 08:00 AM - 05:00 PM
Accessibility: Details Pending (P, EB, IB, PA)

Noonan, Patrick T, LPC+
Gender: Male
2755 Church Rd
Aurora, IL 60502
Phone:(630) 486-3800
NPI:1205352192
Cultural Training Completed: No
Hours: [Mon, Tue, Wed, Thu, Fri, Sat] 08:00 AM

IL

Kane

Counselor

Noonan, Patrick T, LPC+
- 05:00 PM, Sun 08:00 AM - 06:00 PM
Accessibility: Details Pending (P, EB, IB, PA)

Rodriguez, Maria, LCPC+
Gender: Female
400 N Highland Ave
Aurora, IL 60506
Phone:(630) 892-4355
NPI:1689008260
Cultural Training Completed: Yes
Hours: [Mon, Tue, Wed, Thu, Fri] 08:00 AM - 05:00 PM
Other Language(s):English
Accessibility: Some Criteria Met (P, EB, IB, PA)

Rosenmann, Patricia E, LCPC
Gender: Female
2285 Sequoia Dr
Aurora, IL 60506
Phone:(630) 906-5120
NPI:1710032404
Cultural Training Completed: No
Hours: [Mon, Tue, Wed, Thu, Fri] 08:00 AM - 05:00 PM
Other Language(s):Spanish
Accessibility: Some Criteria Met (P, EB, IB, PA)

IL

Kane

Multi-Specialty Group

Association for Individual Development
1230 N Highland Ave
Aurora, IL 60506
Phone:(630) 966-4300
NPI:1821151119
Website: https://www.aidcares.org
Cultural Training Completed: No
Hours: [Mon, Tue, Wed, Thu, Fri] 08:00 AM - 05:00 PM
Accessibility: Details Pending (P, EB, IB, PA)

VNA OF FOX VALLEY
400 N Highland Ave
Aurora, IL 60506
Phone:(630) 892-4355
NPI:1508826983
Website: http://www.vnahealth.com
Cultural Training Completed: No
Hours: [Mon, Tue, Wed, Thu, Fri] 08:00 AM - 05:00 PM
Accessibility: Some Criteria Met (P, EB, IB, PA)

Psychiatry

Abbas, Huma, MD+
Gender: Female
2285 Sequoia Dr
Aurora, IL 60506
Phone:(630) 859-6700

IL

Kane

Psychiatry

Abbas, Huma, MD+
NPI:1609039163
Cultural Training Completed: No
Hours: [Mon, Tue, Wed, Thu, Fri] 08:00 AM - 05:00 PM
Other Language(s):Urdu,Hindi
Certification(s):Board Certified
Accessibility: Some Criteria Met (P, EB, IB, PA)

Chimata, Radhika, MD+
Gender: Female
400 Mercy Ln
Aurora, IL 60506
Phone:(630) 966-7400
NPI:1881078392
Cultural Training Completed: No
Hours: [Mon, Tue, Wed, Thu, Fri] 08:00 AM - 05:00 PM
Other Language(s):Hindi,Telugu
Accessibility: Some Criteria Met (P, EB, IB, PA)

Gallagher, J R, MD+
Gender: Male
2114 Deerpath Rd
Ste 2
Aurora, IL 60506
Phone:(630) 907-0010
NPI:1548322639
Cultural Training Completed: Yes

IL

Kane

Psychiatry

Gallagher, J R, MD+
Hours: [Mon, Tue, Wed, Thu, Fri] 08:00 AM - 05:00 PM
Other Language(s):English
Certification(s):Board Certified
Accessibility: Some Criteria Met (P, EB, IB, PA)

Gandhiraj, Bindu L, MD+
Gender: Female
400 N Highland Ave
Aurora, IL 60506
Phone:(630) 892-4355
NPI:1063562080
Cultural Training Completed: No
Hours: [Mon, Tue, Wed, Thu, Fri] 08:00 AM - 05:00 PM
Other Language(s):Tamil
Certification(s):Board Certified
Accessibility: Some Criteria Met (P, EB, IB, PA)

Gebauer, Malcolm, MD+
Gender: Male
1330 N Lake St
Ste 36
Aurora, IL 60506
Phone:(877) 937-4744
NPI:1437837762
Cultural Training Completed: No

IL

Kane

Psychiatry

Gebauer, Malcolm, MD+
Hours: [Mon, Tue, Wed, Thu, Fri] 08:00 AM - 05:00 PM
Accessibility: Details Pending (P, EB, IB, PA)

Gewarges, Paula C, DO+
Gender: Female
2285 Sequoia Dr
Aurora, IL 60506
Phone:(630) 859-6700
NPI:1699713347
Cultural Training Completed: No
Hours: [Mon, Tue, Wed, Thu, Fri] 08:00 AM - 05:00 PM
Certification(s):Board Certified
Accessibility: Some Criteria Met (P, EB, IB, PA)

Jami, Asma, MD+
Gender: Female
400 N Highland Ave
Aurora, IL 60506
Phone:(630) 892-4355
NPI:1457733396
Cultural Training Completed: No
Hours: [Mon, Tue, Wed, Thu, Fri] 08:00 AM - 05:00 PM
Accessibility: Some Criteria Met (P, EB, IB, PA)

Merai, Parag G, MD+
Gender: Male

IL

Kane

Psychiatry

Merai, Parag G, MD+
2285 Sequoia Dr
Aurora, IL 60506
Phone:(630) 859-6700
NPI:1992905335
Cultural Training Completed: No
Hours: [Mon, Tue, Wed, Thu, Fri] 08:00 AM - 05:00 PM
Certification(s):Board Certified
Accessibility: Some Criteria Met (P, EB, IB, PA)

Nagarakanti, Nageswara R, MD+
Gender: Male
1230 N Highland Ave
Aurora, IL 60506
Phone:(630) 966-4300
NPI:1134250582
Cultural Training Completed: No
Hours: [Mon, Tue, Wed, Thu, Fri] 08:00 AM - 05:00 PM
Other Language(s):English
Accessibility: Details Pending (P, EB, IB, PA)

Sharma, Rahul, MD+
Gender: Male
2285 Sequoia Dr
Aurora, IL 60506
Phone:(630) 859-6700
NPI:1083979124
Cultural Training Completed: No

IL

Kane

Psychiatry

Sharma, Rahul, MD+
Hours: [Mon, Tue, Wed, Thu, Fri] 08:00 AM - 05:00 PM
Other Language(s):Punjabi
Accessibility: Some Criteria Met (P, EB, IB, PA)

Zhang, Guoshi C, MD+
Gender: Male
2285 Sequoia Dr
Aurora, IL 60506
Phone:(630) 859-6700
NPI:1528164829
Cultural Training Completed: No
Hours: [Mon, Tue, Wed, Thu, Fri] 08:00 AM - 05:00 PM
Other Language(s):Mandarin, Cantonese
Certification(s):Board Certified
Accessibility: Some Criteria Met (P, EB, IB, PA)

Psychologist

Chastain, Angela N., PSYD+
Gender: Female
2285 Sequoia Dr
Aurora, IL 60506
Phone:(630) 859-6700
NPI:1053603266
Cultural Training Completed: No
Hours: [Mon, Tue, Wed, Thu, Fri] 08:00 AM - 05:00 PM

IL

Kane

Psychologist

Chastain, Angela N., PSYD+
Accessibility: Some Criteria Met (P, EB, IB, PA)

Coda, Joseph John, PSYD+
Gender: Female
2285 Sequoia Dr
Aurora, IL 60506
Phone:(630) 859-6700
NPI:1669759981
Cultural Training Completed: No
Hours: [Mon, Tue, Wed, Thu, Fri] 08:00 AM - 05:00 PM
Accessibility: Some Criteria Met (P, EB, IB, PA)

Mortland, Rebecca Jeanne, PSYD+
Gender: Female
2285 Sequoia Dr
Aurora, IL 60506
Phone:(630) 859-6700
NPI:1164850905
Cultural Training Completed: No
Hours: [Mon, Tue, Wed, Thu, Fri] 08:00 AM - 05:00 PM
Accessibility: Some Criteria Met (P, EB, IB, PA)

Pahke, Sandra Lynn, PSYD+
Gender: Female
2285 Sequoia Dr
Aurora, IL 60506
Phone:(630) 859-6700

IL

Kane

Psychologist

Pahke, Sandra Lynn, PSYD+
NPI:1548915523
Cultural Training Completed: No
Hours: [Mon, Tue, Wed, Thu, Fri] 08:00 AM - 05:00 PM
Accessibility: Some Criteria Met (P, EB, IB, PA)

Serrato, Maribel, PSYD+
Gender: Female
2285 Sequoia Dr
Aurora, IL 60506
Phone:(630) 859-6700
NPI:1447564000
Cultural Training Completed: No
Hours: [Mon, Tue, Wed, Thu, Fri] 08:00 AM - 05:00 PM
Other Language(s):Spanish
Accessibility: Some Criteria Met (P, EB, IB, PA)

Smutny, Sylwia P, PSYD+
Gender: Female
1221 N Highland Ave
Aurora, IL 60506
Phone:(630) 859-6800
NPI:1922452432
Cultural Training Completed: No
Hours: [Mon, Tue, Wed, Thu, Fri] 08:00 AM - 05:00 PM

IL

Kane

Psychologist

Smutny, Sylwia P, PSYD+
Other Language(s):Polish
Accessibility: Some Criteria Met (P, EB, IB, PA)

Psychologist: Clinical

Chastain, Angela N., PSYD+
Gender: Female
2285 Sequoia Dr
Aurora, IL 60506
Phone:(630) 859-6700
NPI:1053603266
Cultural Training Completed: No
Hours: [Mon, Tue, Wed, Thu, Fri] 08:00 AM - 05:00 PM
Accessibility: Some Criteria Met (P, EB, IB, PA)

Coda, Joseph John, PSYD+
Gender: Female
2285 Sequoia Dr
Aurora, IL 60506
Phone:(630) 859-6700
NPI:1669759981
Cultural Training Completed: No
Hours: [Mon, Tue, Wed, Thu, Fri] 08:00 AM - 05:00 PM
Accessibility: Some Criteria Met (P, EB, IB, PA)

Mortland, Rebecca Jeanne, PSYD+
Gender: Female

IL

Kane

Psychologist: Clinical

Mortland, Rebecca Jeanne, PSYD+
2285 Sequoia Dr
Aurora, IL 60506
Phone:(630) 859-6700
NPI:1164850905
Cultural Training Completed: No
Hours: [Mon, Tue, Wed, Thu, Fri] 08:00 AM - 05:00 PM
Accessibility: Some Criteria Met (P, EB, IB, PA)

Pahke, Sandra Lynn, PSYD+
Gender: Female
2285 Sequoia Dr
Aurora, IL 60506
Phone:(630) 859-6700
NPI:1548915523
Cultural Training Completed: No
Hours: [Mon, Tue, Wed, Thu, Fri] 08:00 AM - 05:00 PM
Accessibility: Some Criteria Met (P, EB, IB, PA)

Serrato, Maribel, PSYD+
Gender: Female
2285 Sequoia Dr
Aurora, IL 60506
Phone:(630) 859-6700
NPI:1447564000
Cultural Training Completed: No
Hours: [Mon, Tue, Wed, Thu, Fri] 08:00 AM - 05:00 PM

IL

Kane

Psychologist: Clinical

Serrato, Maribel, PSYD+
Other Language(s):Spanish
Accessibility: Some Criteria Met (P, EB, IB, PA)

Smutny, Sylwia P, PSYD+
Gender: Female
1221 N Highland Ave
Aurora, IL 60506
Phone:(630) 859-6800
NPI:1922452432
Cultural Training Completed: No
Hours: [Mon, Tue, Wed, Thu, Fri] 08:00 AM - 05:00 PM
Other Language(s):Polish
Accessibility: Some Criteria Met (P, EB, IB, PA)

Rehabilitation, Substance Use Disorder Unit

Family Counseling Service of Aurora
70 S River St
Aurora, IL 60506
Phone:(630) 844-2662
NPI:1326578295
Website: https://aurorafcs.org
Cultural Training Completed: No
Hours: [Mon, Tue, Wed, Thu, Fri] 08:00 AM - 05:00 PM, Sat 09:00 AM - 02:00 PM

IL

Kane

Rehabilitation, Substance Use Disorder Unit

Family Counseling Service of Aurora
Other Language(s):English
Accessibility: Some Criteria Met (P, EB, IB, PA)

Social Worker

Benson, Shelley A, LCSW
Gender: Female
2285 Sequoia Dr
Aurora, IL 60506
Phone:(630) 906-5120
NPI:1346515715
Cultural Training Completed: No
Hours: [Mon, Tue, Wed, Thu, Fri] 08:00 AM - 05:00 PM
Accessibility: Some Criteria Met (P, EB, IB, PA)

Bisaillon, Kristie M, LCSW+
Gender: Female
400 Mercy Ln
Aurora, IL 60506
Phone:(877) 505-4673
NPI:1700367752
Cultural Training Completed: No
Hours: [Mon, Tue, Wed, Thu, Fri] 08:00 AM - 05:00 PM
Other Language(s):English

IL

Kane

Social Worker

Bisaillon, Kristie M, LCSW+
Accessibility: Details Pending (P, EB, IB, PA)

Clay, Caitlin Marie, CSW+
Gender: Female
1315 N Highland Ave
Ste 202
Aurora, IL 60506
Phone:(630) 394-1379
NPI:1871273235
Cultural Training Completed: Yes
Hours: [Mon, Tue, Wed, Thu] 08:30 AM - 08:00 PM, Fri 08:30 AM - 05:00 PM, Sat 09:00 AM - 05:00 PM
Accessibility: Some Criteria Met (P, EB, IB, PA)

Cortez, Nea I, LCSW+
Gender: Female
2285 Sequoia Dr
Aurora, IL 60506
Phone:(630) 906-5120
NPI:1326673179
Cultural Training Completed: No
Hours: [Mon, Tue, Wed, Thu, Fri] 08:00 AM - 05:00 PM
Accessibility: Some Criteria Met (P, EB, IB, PA)

Jenkins, Rachel J, LCSW+
Gender: Female
2285 Sequoia Dr

IL

Kane

Social Worker

Jenkins, Rachel J, LCSW+
Aurora, IL 60506
Phone:(630) 906-5120
NPI:1316304587
Cultural Training Completed: No
Hours: [Mon, Tue, Wed, Thu, Fri] 08:00 AM - 05:00 PM
Accessibility: Some Criteria Met (P, EB, IB, PA)

Klintworth, Angela Marie, MSW+
Gender: Female
75 Executive Dr
Ste 313C
Aurora, IL 60504
Phone:(708) 480-2048
NPI:1134085244
Cultural Training Completed: Yes
Hours: [Mon, Tue, Wed, Thu, Fri] 09:00 AM - 08:00 PM, Sat 09:00 AM - 03:00 PM
Other Language(s):Spanish
Accessibility: Details Pending (P, EB, IB, PA)

Ligon, Samuel James, LCSW+
Gender: Male
2285 Sequoia Dr
Aurora, IL 60506
Phone:(630) 859-6700
NPI:1003342296
Cultural Training Completed: No

IL

Kane

Social Worker

Ligon, Samuel James, LCSW+
Hours: [Mon, Tue, Wed, Thu, Fri] 08:00 AM - 05:00 PM
Accessibility: Some Criteria Met (P, EB, IB, PA)

Meier, James Robert, LCSW+
Gender: Male
2285 Sequoia Dr
Aurora, IL 60506
Phone:(630) 906-5120
NPI:1104191253
Cultural Training Completed: No
Hours: [Mon, Tue, Wed, Thu, Fri] 08:00 AM - 05:00 PM
Accessibility: Some Criteria Met (P, EB, IB, PA)

Pavlu, Dana, CSW+
Gender: Female
1315 N Highland Ave
Ste 202
Aurora, IL 60506
Phone:(630) 394-1379
NPI:1740526441
Cultural Training Completed: Yes
Hours: [Mon, Tue, Wed, Thu] 08:30 AM - 08:00 PM, Fri 08:30 AM - 05:00 PM, Sat 09:00 AM - 05:00 PM
Accessibility: Some Criteria Met (P, EB, IB, PA)

IL

Kane

Social Worker

Sayers, Matthew, CSW+
Gender: Male
404 Mercy Ln
Aurora, IL 60506
Phone:(630) 296-4777
NPI:1134606478
Cultural Training Completed: Yes
Hours: [Mon, Sat] 08:30 AM - 05:00 PM, [Tue, Wed, Thu, Fri] 08:00 AM - 08:00 PM
Other Language(s):English
Accessibility: Details Pending (P, EB, IB, PA)

Sayers, Matthew, CSW+
Gender: Male
400 Mercy Ln
Aurora, IL 60506
Phone:(877) 505-4673
NPI:1134606478
Cultural Training Completed: Yes
Hours: [Mon, Tue, Wed, Thu, Fri] 08:00 AM - 05:00 PM
Other Language(s):English
Accessibility: Details Pending (P, EB, IB, PA)

Substance Use Rehabilitation Facility

Gateway Foundation Inc
400 Mercy Ln
Aurora, IL 60506

IL

Kane

Substance Use Rehabilitation Facility

Gateway Foundation Inc
Phone:(877) 505-4673
NPI:1699924183
Website: https://www.gatewayfoundation.org/
Cultural Training Completed: No
Hours: [Mon, Tue, Wed, Thu, Fri] 08:00 AM - 05:00 PM
Other Language(s):Spanish
Accessibility: Some Criteria Met (P, EB, IB, PA)

Gateway Foundation Inc
400 Mercy Ln
Aurora, IL 60506
Phone:(877) 505-4673
NPI:1144685397
Website: https://www.gatewayfoundation.org
Cultural Training Completed: No
Hours: [Mon, Tue, Wed, Thu, Fri] 08:00 AM - 05:00 PM
Accessibility: Some Criteria Met (P, EB, IB, PA)

Gateway Foundation Inc
400 Mercy Ln
Aurora, IL 60506
Phone:(877) 505-4673
NPI:1013166305

IL

Kane

Substance Use Rehabilitation Facility

Gateway Foundation Inc
Website: https://www.gatewayfoundation.org/
Cultural Training Completed: No
Hours: [Mon, Tue, Wed, Thu, Fri] 08:00 AM - 05:00 PM
Other Language(s):Spanish,Greek
Accessibility: Some Criteria Met (P, EB, IB, PA)

Gateway Foundation Inc
400 Mercy Ln
Aurora, IL 60506
Phone:(877) 505-4673
NPI:1508337460
Cultural Training Completed: No
Hours: [Mon, Tue, Wed, Thu, Fri] 08:00 AM - 05:00 PM
Accessibility: Some Criteria Met (P, EB, IB, PA)

Batavia

Clinic/Center: Mental Health (Including Community Mental Health Center)

AID Windmill Manor
2400 Hawks Dr
Batavia, IL 60510
Phone:(630) 966-4070

IL

Kane

Clinic/Center: Mental Health (Including Community Mental Health Center)

AID Windmill Manor
NPI:1285119495
Cultural Training Completed: No
Hours: [Mon, Tue, Wed, Thu, Fri] 08:00 AM - 05:00 PM
Accessibility: Some Criteria Met (P, EB, IB, PA)

Counselor

Lux, Brian T, PC+
Gender: Male
1605 W Wilson St
Ste 106
Batavia, IL 60510
Phone:(630) 425-3190
NPI:1710160239
Cultural Training Completed: No
Hours: [Tue, Thu] 09:00 AM - 09:00 PM, Wed 08:00 AM - 04:00 PM, Fri 08:00 AM - 03:00 PM
Accessibility: Details Pending (P, EB, IB, PA)

Psychologist

Pershing, Rebekah Lea, PSYD+
Gender: Female
2500 W Fabyan Pkwy
Batavia, IL 60510
Phone:(630) 859-6700
NPI:1114213675

IL

Kane

Psychologist

Pershing, Rebekah Lea, PSYD+
Cultural Training Completed: No
Hours: [Mon, Tue, Wed, Thu, Fri] 08:00 AM - 05:00 PM
Accessibility: Some Criteria Met (I P, I EB, I IB, I PA)

Psychologist: Clinical

Costin, Colleen Marie, PSYD+
Gender: Female
2500 W Fabyan Pkwy
Batavia, IL 60510
Phone:(630) 859-6700
NPI:1609339670
Cultural Training Completed: No
Hours: [Mon, Tue, Wed, Thu, Fri] 08:00 AM - 05:00 PM
Accessibility: Some Criteria Met (I P, I EB, I IB, I PA)

Pershing, Rebekah Lea, PSYD+
Gender: Female
2500 W Fabyan Pkwy
Batavia, IL 60510
Phone:(630) 859-6700
NPI:1114213675
Cultural Training Completed: No
Hours: [Mon, Tue, Wed, Thu, Fri] 08:00 AM - 05:00 PM
Accessibility: Some Criteria Met (I P, I EB, I IB, I PA)

IL

Kane

Psychologist: Clinical Child & Adolescent

Freedman, Shauna R, PSYD+
Gender: Female
725 W Fabyan Pkwy
Unit B
Batavia, IL 60510
Phone:(847) 686-0090
NPI:1396093126
Cultural Training Completed: No
Hours: [Mon, Tue, Wed, Thu, Fri] 08:00 AM - 05:00 PM
Accessibility: Details Pending (P P, P EB, P IB, P PA)

Carpentersville

Clinic/Center: Mental Health (Including Community Mental Health Center)

Aunt Martha's Carpentersville Community Health Center
3003 Wakefield Dr
Carpentersville, IL 60110
Phone:(877) 692-8686
NPI:1356987184
Cultural Training Completed: No
Hours: Mon 08:30 AM - 06:30 PM, [Tue, Wed] 08:30 AM - 05:30 PM, Thu 08:30 AM - 07:00 PM, Fri 08:30 AM - 04:30 PM, Sat 08:00 AM - 12:00 PM

IL

Kane

Clinic/Center: Mental Health (Including Community Mental Health Center)

Aunt Martha's Carpentersville Community Health Center
Accessibility: Some Criteria Met (I P, I EB, I IB, I PA)

Elgin

Behavior Technician

Contreras, Jacqueline O., BCBA+
Gender: Female
1845 Grandstand Pl
Elgin, IL 60123
Phone:(847) 695-0484
NPI:1720722754
Cultural Training Completed: No
Hours: [Mon, Tue, Wed, Thu, Fri] 08:00 AM - 05:00 PM
Other Language(s):Spanish
Accessibility: Some Criteria Met (I P, I EB, I IB, I PA)

Huerta, Anayeli, MS+
Gender: Female
1135 Bowes Rd
B
Elgin, IL 60123
Phone:(847) 742-3264
NPI:1780319962
Cultural Training Completed: No

IL

Kane

Behavior Technician

Huerta, Anayeli, MS+
Hours: [Mon, Tue, Wed, Thu, Fri] 08:00 AM - 05:00 PM
Other Language(s):Spanish
Accessibility: Some Criteria Met (I P, I EB, I IB, I PA)

Lawal, Angela S.+
Gender: Female
1475 Royal Blvd
Elgin, IL 60123
Phone:(847) 531-8420
NPI:1700570959
Cultural Training Completed: No
Hours: [Mon, Tue, Wed, Thu, Fri] 08:00 AM - 05:00 PM
Accessibility: Details Pending (P P, P EB, P IB, P PA)

Nicanor, Esmeralda, AAS+
Gender: Female
1475 Royal Blvd
Elgin, IL 60123
Phone:(847) 531-8420
NPI:1144962622
Cultural Training Completed: No
Hours: [Mon, Tue, Wed, Thu, Fri] 08:00 AM - 05:00 PM
Other Language(s):Spanish
Accessibility: Details Pending (P P, P EB, P IB, P PA)

IL

Kane

Case Manager/Care Coordinator

Schummer, Megan V., MS+
Gender: Female
1410 Getzelman Dr
Apt 2E
Elgin, IL 60123
Phone:(847) 695-0484
NPI:1154044485
Cultural Training Completed: Yes
Hours: [Mon, Tue, Wed, Thu, Fri] 08:00 AM - 05:00 PM, [Sat, Sun] 08:00 AM - 06:00 PM
Accessibility: Details Pending (P, EB, IB, PA)

Child & Adolescent Psychiatry

Anwar, Ali S, DO+
Gender: Male
2050 Larkin Ave
Ste 202
Elgin, IL 60123
Phone:(847) 697-2400
NPI:1710328703
Cultural Training Completed: Yes
Hours: [Mon, Tue, Wed, Thu] 08:00 AM - 06:00 PM, [Fri, Sat] 08:00 AM - 02:00 PM
Other Language(s):Spanish
Certification(s):Board Certified
Accessibility: Some Criteria Met (P, EB, IB, PA)

IL

Kane

Child & Adolescent Psychiatry

Waliuddin, Syed, MD*
Gender: Male
75 Market St
Ste 12
Elgin, IL 60123
Phone:(847) 697-6290
NPI:1104046630
Cultural Training Completed: No
Hours: [Mon, Tue, Wed, Thu, Fri] 08:00 AM - 05:00 PM
After Hours Phone Number:(847) 697-6290
Other Language(s):Hindi,Telugu,Urdu
Accessibility: Some Criteria Met (P, EB, IB, PA)

Clinic/Center: Mental Health (Including Community Mental Health Center)

AID EHA
120 S State St
Ofc 1
Elgin, IL 60123
Phone:(630) 966-4475
NPI:1730629924
Website: https://www.aidcares.org/
Cultural Training Completed: No
Hours: [Mon, Tue, Wed, Thu, Fri] 08:00 AM - 05:00 PM
Other Language(s):English

IL

Kane

Clinic/Center: Mental Health (Including Community Mental Health Center)

AID EHA
Accessibility: Some Criteria Met (P, EB, IB, PA)

AID Larkin
1212 Larkin Ave
Elgin, IL 60123
Phone:(224) 281-4952
NPI:1538784293
Cultural Training Completed: No
Hours: [Mon, Tue, Wed, Thu, Fri] 07:00 AM - 05:00 PM
Accessibility: Details Pending (P, EB, IB, PA)

Ecker Center For Behavioral Health
1845 Grandstand Pl
Elgin, IL 60123
Phone:(847) 695-0484
NPI:1407534423
Cultural Training Completed: No
Hours: [Mon, Tue, Wed, Thu, Fri] 08:00 AM - 05:00 PM
Accessibility: Some Criteria Met (P, EB, IB, PA)

Ecker Center For Behavioral Health
77 N Airlite St
Elgin, IL 60123
Phone:(847) 695-3200
NPI:1982787693

IL

Kane

Clinic/Center: Mental Health (Including Community Mental Health Center)

Ecker Center For Behavioral Health
Website: http://www.macnealhospital.org
Cultural Training Completed: No
Hours: [Mon, Tue, Wed, Thu, Fri] 08:00 AM - 05:00 PM
Accessibility: Details Pending (P, EB, IB, PA)

Ecker Center For Behavioral Health
1845 Grandstand Pl
Elgin, IL 60123
Phone:(847) 695-0484
NPI:1972386738
Cultural Training Completed: No
Hours: [Mon, Tue, Wed, Thu, Fri] 08:00 AM - 05:00 PM
Accessibility: Some Criteria Met (P, EB, IB, PA)

Ecker Center for Behavioral Health
1410 Getzelman Dr
Apt 2E
Elgin, IL 60123
Phone:(847) 695-0484
NPI:1982787693
Website: http://www.macnealhospital.org

IL

Kane

Clinic/Center: Mental Health (Including Community Mental Health Center)

Ecker Center for Behavioral Health
Cultural Training Completed: No
Hours: [Mon, Tue, Wed, Thu, Fri] 08:00 AM - 05:00 PM, [Sat, Sun] 08:00 AM - 06:00 PM
Other Language(s):Telugu,German,Hindi,Chinese,Spanish,English
Accessibility: Details Pending (P, EB, IB, PA)

Ecker Center for Mental Health
1475 Royal Blvd
Elgin, IL 60123
Phone:(847) 531-8420
NPI:1982787693
Website: http://www.macnealhospital.org
Cultural Training Completed: No
Hours: [Mon, Tue, Wed, Thu, Fri] 08:00 AM - 05:00 PM
Accessibility: Details Pending (P, EB, IB, PA)

Ecker Center for Mental Health
1845 Grandstand Pl
Elgin, IL 60123
Phone:(847) 695-0484
NPI:1982787693

IL

Kane

Clinic/Center: Mental Health (Including Community Mental Health Center)

Ecker Center for Mental Health
Website: http://www.macnealhospital.org
Cultural Training Completed: No
Hours: [Mon, Tue, Wed, Thu, Fri] 08:00 AM - 05:00 PM
Other Language(s):Spanish
Accessibility: Some Criteria Met (P, EB, IB, PA)

Ecker Center for Mental Health
1383 Abbott Dr
Elgin, IL 60123
Phone:(847) 695-0484
NPI:1982787693
Website: http://www.macnealhospital.org
Cultural Training Completed: No
Hours: [Mon, Tue, Wed, Thu, Fri] 08:00 AM - 05:00 PM
Accessibility: Details Pending (P, EB, IB, PA)

Ecker Center for Mental Health
1012 Todd Farm Dr
Elgin, IL 60123
Phone:(847) 695-0484
NPI:1982787693

IL

Kane

Clinic/Center: Mental Health (Including Community Mental Health Center)

Ecker Center for Mental Health
Website: http://www.macnealhospital.org
Cultural Training Completed: No
Hours: [Mon, Tue, Wed, Thu, Fri] 08:00 AM - 05:00 PM
Other Language(s):Hindi,German,Chinese,Spanish,Telugu,English
Accessibility: Details Pending (P, EB, IB, PA)

Ecker Center for Mental Health
1582 Mark Ave
Elgin, IL 60123
Phone:(224) 238-3303
NPI:1982787693
Website: http://www.macnealhospital.org
Cultural Training Completed: No
Hours: [Mon, Tue, Wed, Thu, Fri] 08:00 AM - 08:00 PM, [Sat, Sun] 08:00 AM - 06:00 PM
Accessibility: Details Pending (P, EB, IB, PA)

Ecker Center for Mental Health
52 Surrey Dr

IL

Kane

Clinic/Center: Mental Health (Including Community Mental Health Center)

Ecker Center for Mental Health
Elgin, IL 60123
Phone:(847) 695-0484
NPI:1982787693
Website: http://www.macnealhospital.org
Cultural Training Completed: No
Hours: [Mon, Tue, Wed, Thu, Fri] 08:00 AM - 05:00 PM
Other Language(s):Hindi,Chinese,Spanish,German,Telugu,English
Accessibility: Details Pending (P, EB, IB, PA)

Ecker Center for Mental Health
1425 N Randall Rd
Elgin, IL 60123
Phone:(224) 783-8786
NPI:1982787693
Website: http://www.macnealhospital.org
Cultural Training Completed: No
Hours: [Mon, Tue, Wed, Thu, Fri] 08:00 AM - 05:00 PM
Accessibility: Some Criteria Met (P, EB, IB, PA)

IL

Kane

Clinic/Center: Mental Health (Including Community Mental Health Center)

Ecker Center for Mental Health
1680 Mark Ave
Elgin, IL 60123
Phone:(847) 695-0484
NPI:1982787693
Website: http://www.macnealhospital.org
Cultural Training Completed: No
Hours: [Mon, Tue, Wed, Thu, Fri] 08:00 AM - 05:00 PM
Other Language(s):Spanish,Telugu,Chinese,German,Hindi,English
Accessibility: Details Pending (P, EB, IB, PA)

Family Service Association Of Greater Elgin Area
1140 N McLean Blvd
Elgin, IL 60123
Phone:(847) 695-3680
NPI:1235283441
Website: https://fsaelgin.org/
Cultural Training Completed: No
Hours: [Mon, Tue, Wed, Thu, Fri] 09:00 AM - 08:00 PM, Sat 09:00 AM - 05:00 PM
Accessibility: Details Pending (P, EB, IB, PA)

IL

Kane

Clinic/Center: Mental Health (Including Community Mental Health Center)

Family Service Association Of Greater Elgin Area
1140 N McLean Blvd
Ste I
Elgin, IL 60123
Phone:(847) 695-3680
NPI:1235283441
Website: https://fsaelgin.org/
Cultural Training Completed: No
Hours: [Mon, Tue, Wed, Thu, Fri] 08:00 AM - 05:00 PM
Accessibility: Details Pending (P, EB, IB, PA)

Family Service Association Of Greater Elgin Area
1752 Capital St
Elgin, IL 60124
Phone:(847) 695-3680
NPI:1235283441
Website: https://fsaelgin.org/
Cultural Training Completed: No
Hours: [Mon, Tue, Wed, Thu, Fri] 09:00 AM - 08:00 PM, Sat 09:00 AM - 05:00 PM
Accessibility: Details Pending (P, EB, IB, PA)

IL

Kane

Clinic/Center: Mental Health (Including Community Mental Health Center)

Family Service Association Of Greater Elgin Area
1752 Capital St
Ste 100
Elgin, IL 60124
Phone:(847) 695-3680
NPI:1235283441
Website: https://fsaelgin.org/
Cultural Training Completed: No
Hours: [Mon, Tue, Wed, Thu, Fri] 09:00 AM - 08:00 PM, Sat 09:00 AM - 05:00 PM
Other Language(s):Spanish,American Sign Language,English
Accessibility: Details Pending (P, EB, IB, PA)

Mathers Clinic LLC
420 Airport Rd
Elgin, IL 60123
Phone:(815) 444-9999
NPI:1316237530
Cultural Training Completed: No
Hours: [Mon, Tue, Wed, Thu, Fri] 08:00 AM - 05:00 PM
Accessibility: Details Pending (P, EB, IB, PA)

Mathers Recovery
420 Airport Rd

IL

Kane

Clinic/Center: Mental Health (Including Community Mental Health Center)

Mathers Recovery
Ste C
Elgin, IL 60123
Phone:(847) 462-6099
NPI:1639614175
Website: https://themathersrecovery.com/
Cultural Training Completed: Yes
Hours: [Mon, Tue, Wed, Thu, Fri] 06:00 AM - 01:30 PM, Sat 07:00 AM - 12:00 PM
Accessibility: Some Criteria Met (P, EB, IB, PA)

Matters Clinic LLC
420 Airport Rd
Ste C
Elgin, IL 60123
Phone:(847) 462-6099
NPI:1316237530
Cultural Training Completed: No
Hours: [Mon, Tue, Wed, Thu, Fri] 08:00 AM - 05:00 PM
Accessibility: Details Pending (P, EB, IB, PA)

Clinic/Center: Methadone Clinic

Mathers Recovery
585 Tollgate Rd
Ste E
Elgin, IL 60123
Phone:(847) 697-3750

IL

Kane

Clinic/Center: Methadone Clinic

Mathers Recovery
NPI:1639614175
Website: https://themathersrecovery.com/
Cultural Training Completed: No
Hours: [Mon, Tue, Wed, Thu, Fri, Sat] 05:30 AM - 01:00 PM
Accessibility: Details Pending (P, EB, IB, PA)

Mathers Recovery
420 Airport Rd
Elgin, IL 60123
Phone:(847) 462-6099
NPI:1639614175
Website: https://themathersrecovery.com/
Cultural Training Completed: No
Hours: [Mon, Tue, Wed, Thu, Fri] 08:00 AM - 05:00 PM
Accessibility: Some Criteria Met (P, EB, IB, PA)

Mathers Recovery
420 Airport Rd
Ste C
Elgin, IL 60123
Phone:(847) 462-6099
NPI:1639614175
Website: https://themathersrecovery.com/
Cultural Training Completed: No

IL

Kane

Clinic/Center: Methadone Clinic

Mathers Recovery
Hours: [Mon, Tue, Wed, Thu, Fri] 05:30 AM - 01:30 PM, Sat 06:30 AM - 11:00 AM
Accessibility: Some Criteria Met (P, EB, IB, PA)

Mathers Recovery
585 Tollgate Rd
Ste E
Elgin, IL 60123
Phone:(847) 697-3750
NPI:1922543461
Website: https://themathersrecovery.com/
Cultural Training Completed: No
Hours: [Mon, Tue, Wed, Thu, Fri] 08:00 AM - 05:00 PM
Accessibility: Details Pending (P, EB, IB, PA)

Mathers Recovery
420 Airport Rd
Ste C
Elgin, IL 60123
Phone:(815) 444-9999
NPI:1922543461
Cultural Training Completed: No
Hours: [Mon, Tue, Wed, Thu, Fri] 05:30 AM - 01:30 PM, Sat 06:30 AM - 11:00 AM
Accessibility: Details Pending (P, EB, IB, PA)

IL

Kane

Clinic/Center: Methadone Clinic

Mathers Recovery (ea)
585 Tollgate Rd
Elgin, IL 60123
Phone:(309) 962-6114
NPI:1639614175
Website: https://themathersrecovery.com/
Cultural Training Completed: No
Hours: [Mon, Tue, Wed, Thu, Fri] 08:00 AM - 05:00 PM
Accessibility: Details Pending (P, EB, IB, PA)

Clinic/Center: Rehabilitation, Substance Use Disorder

Ecker Center For Mental Health
1845 Grandstand Pl
Elgin, IL 60123
Phone:(847) 695-0484
NPI:1770261794
Cultural Training Completed: No
Hours: [Mon, Tue, Wed, Thu, Fri] 08:00 AM - 05:00 PM
Accessibility: Some Criteria Met (P, EB, IB, PA)

Counselor

Abbas, Zehra, PC[+]
Gender: Female
164 E Chicago St
Ste 200
Elgin, IL 60120

IL

Kane

Counselor

Abbas, Zehra, PC[+]
Phone:(815) 522-1719
NPI:1518719590
Cultural Training Completed: Yes
Hours: [Mon, Tue, Wed, Thu, Fri] 08:00 AM - 08:00 PM
Other Language(s):Urdu,Hindi
Accessibility: Details Pending (P, EB, IB, PA)

Acosta, Leslile, MH[+]
Gender: Female
1845 Grandstand Pl
Elgin, IL 60123
Phone:(847) 695-0484
NPI:1568187706
Cultural Training Completed: No
Hours: [Mon, Tue, Wed, Thu, Fri] 08:00 AM - 05:00 PM
Accessibility: Some Criteria Met (P, EB, IB, PA)

Ayala, Sandra, MH[+]
Gender: Female
1845 Grandstand Pl
Elgin, IL 60123
Phone:(847) 695-0484
NPI:1801509872
Cultural Training Completed: No
Hours: [Mon, Tue, Wed, Thu, Fri] 08:00 AM - 05:00 PM
Accessibility: Some Criteria Met (P, EB, IB, PA)

IL

Kane

Counselor

Bob, Sue L., MH+
Gender: Female
1475 Royal Blvd
Elgin, IL 60123
Phone:(847) 531-8420
NPI:1619634615
Cultural Training Completed: No
Hours: [Mon, Tue, Wed, Thu, Fri] 08:00 AM - 05:00 PM
Accessibility: Details Pending (P, EB, IB, PA)

Braden, Jayne A, PSYD+
Gender: Female
25 S Grove Ave
Ste 201
Elgin, IL 60120
Phone:(847) 717-7347
NPI:1548301443
Cultural Training Completed: No
Hours: [Mon, Tue, Wed, Thu, Fri] 08:00 AM - 05:00 PM
Accessibility: Details Pending (P, EB, IB, PA)

Butler, Nelicia, LCPC+
Gender: Female
2090 Larkin Ave
Ste 5A2
Elgin, IL 60123
Phone:(224) 454-1719
NPI:1811407810
Cultural Training Completed: No

IL

Kane

Counselor

Butler, Nelicia, LCPC+
Hours: [Mon, Tue, Wed, Thu, Fri] 08:00 AM - 05:00 PM
Accessibility: Details Pending (P, EB, IB, PA)

Cadieux, Jamie M, LCPC+
Gender: Female
1710 N Randall Rd
Elgin, IL 60123
Phone:(847) 395-6191
NPI:1104943315
Cultural Training Completed: No
Hours: [Mon, Tue, Wed, Thu, Fri] 08:00 AM - 05:00 PM
Accessibility: Some Criteria Met (P, EB, IB, PA)

Castillo, Alejandra M., MH+
Gender: Female
1845 Grandstand Pl
Elgin, IL 60123
Phone:(847) 695-0484
NPI:1053025668
Cultural Training Completed: No
Hours: [Mon, Tue, Wed, Thu, Fri] 08:00 AM - 05:00 PM
Accessibility: Some Criteria Met (P, EB, IB, PA)

Crain, Shelly L, MH+
Gender: Female
52 Surrey Dr
Elgin, IL 60123

IL

Kane

Counselor

Crain, Shelly L, MH+
Phone:(847) 695-0484
NPI:1215208467
Cultural Training Completed: No
Hours: [Mon, Tue, Wed, Thu, Fri] 08:00 AM - 05:00 PM
Accessibility: Details Pending (P, EB, IB, PA)

Espino, Ricardo E., MH+
Gender: Male
1845 Grandstand Pl
Elgin, IL 60123
Phone:(847) 695-0484
NPI:1093203150
Cultural Training Completed: No
Hours: [Mon, Tue, Wed, Thu, Fri] 08:00 AM - 05:00 PM
Accessibility: Some Criteria Met (P, EB, IB, PA)

Fell, Kristin, MSW
Gender: Female
420 Airport Rd
Ste C
Elgin, IL 60123
Phone:(815) 444-9999
NPI:1770930497
Cultural Training Completed: Yes
Hours: [Mon, Tue, Wed, Thu, Fri] 08:00 AM - 05:00 PM
Other Language(s):English

IL

Kane

Counselor

Fell, Kristin, MSW
Accessibility: Details Pending (P, EB, IB, PA)

Freeman, Natalie, LPC+
Gender: Female
665 Tollgate Rd
Ste B
Elgin, IL 60123
Phone:(815) 345-3400
NPI:1053018929
Cultural Training Completed: No
Hours: [Mon, Tue, Wed, Thu, Fri] 08:00 AM - 05:00 PM
Accessibility: Details Pending (P, EB, IB, PA)

Funkhouser, Anita, PC+
Gender: Female
2050 Larkin Ave
Ste 202
Elgin, IL 60123
Phone:(847) 697-2400
NPI:1770231110
Cultural Training Completed: No
Hours: [Mon, Tue, Wed, Thu] 08:00 AM - 06:00 PM, [Fri, Sat] 08:00 AM - 02:00 PM
Accessibility: Some Criteria Met (P, EB, IB, PA)

Gervino, Jillian S., MH+
Gender: Female
1845 Grandstand Pl

IL

Kane

Counselor

Gervino, Jillian S., MH+
Elgin, IL 60123
Phone:(847) 695-0484
NPI:1912610791
Cultural Training Completed: No
Hours: [Mon, Tue, Wed, Thu, Fri] 08:00 AM - 05:00 PM
Accessibility: Some Criteria Met (P, EB, IB, PA)

Gesinger, Victoria L, MH+
Gender: Female
1845 Grandstand Pl
Elgin, IL 60123
Phone:(847) 695-0484
NPI:1295848240
Cultural Training Completed: Yes
Hours: [Mon, Tue, Wed, Thu, Fri] 08:00 AM - 05:00 PM
Accessibility: Some Criteria Met (P, EB, IB, PA)

Gonciarz, Rylin, MH+
Gender: Male
1845 Grandstand Pl
Elgin, IL 60123
Phone:(847) 695-0484
NPI:1609599000
Cultural Training Completed: No
Hours: [Mon, Tue, Wed, Thu, Fri] 08:00 AM - 05:00 PM

IL

Kane

Counselor

Gonciarz, Rylin, MH+
Accessibility: Some Criteria Met (P, EB, IB, PA)

Gonzalez, Jocelyn Y., MH+
Gender: Female
1845 Grandstand Pl
Elgin, IL 60123
Phone:(847) 695-0484
NPI:1326771106
Cultural Training Completed: No
Hours: [Mon, Tue, Wed, Thu, Fri] 08:00 AM - 05:00 PM
Accessibility: Some Criteria Met (P, EB, IB, PA)

Greenfield, Shira R, LCPC+
Gender: Female
665 Tollgate Rd
Ste B
Elgin, IL 60123
Phone:(815) 345-3400
NPI:1356340665
Cultural Training Completed: No
Hours: [Mon, Tue, Wed, Thu, Fri] 08:00 AM - 05:00 PM
Accessibility: Details Pending (P, EB, IB, PA)

Grima, Erin B, LCPC+
Gender: Female
665 Tollgate Rd
Ste B
Elgin, IL 60123
Phone:(815) 345-3400

IL

Kane

Counselor

Grima, Erin B, LCPC+
NPI:1508146218
Cultural Training Completed: No
Hours: [Mon, Tue, Wed, Thu, Fri] 09:00 AM - 09:00 PM, Sat 09:00 AM - 03:00 PM
Accessibility: Some Criteria Met (P, EB, IB, PA)

Hienbuecher, Taylor B., MH+
Gender: Female
1845 Grandstand Pl
Elgin, IL 60123
Phone:(847) 695-0484
NPI:1134829609
Cultural Training Completed: No
Hours: [Mon, Tue, Wed, Thu, Fri] 08:00 AM - 05:00 PM
Accessibility: Some Criteria Met (P, EB, IB, PA)

Hopphan, Jenna N., MH+
Gender: Female
1845 Grandstand Pl
Elgin, IL 60123
Phone:(847) 695-0484
NPI:1780305086
Cultural Training Completed: No
Hours: [Mon, Tue, Wed, Thu, Fri] 08:00 AM - 05:00 PM
Accessibility: Some Criteria Met (P, EB, IB, PA)

IL

Kane

Counselor

Horlock, Brent A, PC+
Gender: Male
2050 Larkin Ave
Ste 202
Elgin, IL 60123
Phone:(847) 697-2400
NPI:1801971791
Cultural Training Completed: Yes
Hours: [Mon, Tue, Wed, Thu] 08:00 AM - 06:00 PM, [Fri, Sat] 08:00 AM - 02:00 PM
Accessibility: Some Criteria Met (P, EB, IB, PA)

Jenig, Michael R, MH+
Gender: Male
1845 Grandstand Pl
Elgin, IL 60123
Phone:(847) 695-0484
NPI:1306455308
Cultural Training Completed: No
Hours: [Mon, Tue, Wed, Thu, Fri] 08:00 AM - 05:00 PM
Accessibility: Some Criteria Met (P, EB, IB, PA)

Khan, Ayaima T., MH+
Gender: Female
1845 Grandstand Pl
Elgin, IL 60123
Phone:(847) 695-0484
NPI:1306547872
Cultural Training Completed: No

IL

Kane

Counselor

Khan, Ayaima T., MH+
Hours: [Mon, Tue, Wed, Thu, Fri] 08:00 AM - 05:00 PM
Accessibility: Some Criteria Met (P, EB, IB, PA)

Kopecky, Nanette L., BS+
Gender: Female
1383 Abbott Dr
Elgin, IL 60123
Phone:(847) 695-0484
NPI:1790446292
Cultural Training Completed: No
Hours: [Mon, Tue, Wed, Thu, Fri] 08:00 AM - 05:00 PM
Accessibility: Details Pending (P, EB, IB, PA)

Martinez, Oscar C., MH+
Gender: Male
1845 Grandstand Pl
Elgin, IL 60123
Phone:(847) 695-0484
NPI:1093478711
Cultural Training Completed: No
Hours: [Mon, Tue, Wed, Thu, Fri] 08:00 AM - 05:00 PM
Accessibility: Some Criteria Met (P, EB, IB, PA)

McCoy, Richard Lee, MC+
Gender: Male

IL

Kane

Counselor

McCoy, Richard Lee, MC+
665 Tollgate Rd
Ste B
Elgin, IL 60123
Phone:(815) 345-3400
NPI:1790111631
Cultural Training Completed: No
Hours: [Mon, Tue, Wed, Thu, Fri] 08:00 AM - 05:00 PM
Other Language(s):English
Accessibility: Details Pending (P, EB, IB, PA)

Meisner, Steve R, LCPC+
Gender: Male
2050 Larkin Ave
Ste 202
Elgin, IL 60123
Phone:(847) 697-2400
NPI:1821110362
Cultural Training Completed: No
Hours: [Mon, Tue, Wed, Thu] 08:00 AM - 06:00 PM, [Fri, Sat] 08:00 AM - 02:00 PM
After Hours Phone Number:(847) 697-2400
Accessibility: Some Criteria Met (P, EB, IB, PA)

Mikolajczyk, Laura C, LPC+
Gender: Female
1845 Grandstand Pl
Elgin, IL 60123

IL

Kane

Counselor

Mikolajczyk, Laura C, LPC+
Phone:(847) 695-0484
NPI:1851758692
Cultural Training Completed: No
Hours: [Mon, Tue, Wed, Thu, Fri] 08:00 AM - 05:00 PM
Certification(s):Board Certified
Accessibility: Details Pending (P, EB, IB, PA)

Miller, Molly E, LSW+
Gender: Female
665 Tollgate Rd
Ste B
Elgin, IL 60123
Phone:(815) 345-3400
NPI:1134851488
Cultural Training Completed: No
Hours: [Mon, Tue, Wed, Thu, Fri] 08:00 AM - 05:00 PM
Accessibility: Details Pending (P, EB, IB, PA)

Moncrieffe, Mariam C, MH+
Gender: Female
1582 Mark Ave
Elgin, IL 60123
Phone:(224) 238-3303
NPI:1063958197
Cultural Training Completed: No
Hours: [Mon, Tue, Wed, Thu, Fri] 08:00 AM -

IL

Kane

Counselor

Moncrieffe, Mariam C, MH+
08:00 PM, [Sat, Sun] 08:00 AM - 06:00 PM
After Hours Phone Number:(224) 238-3303
Accessibility: Details Pending (P, EB, IB, PA)

Morris, James, PC+
Gender: Male
373 Summit St
Elgin, IL 60120
Phone:(844) 599-3700
NPI:1851846638
Cultural Training Completed: Yes
Hours: [Mon, Tue, Wed, Thu, Fri, Sat] 08:00 AM - 05:00 PM
Accessibility: Some Criteria Met (P, EB, IB, PA)

Ortega, Yajaira, MH+
Gender: Female
1845 Grandstand Pl
Elgin, IL 60123
Phone:(847) 695-0484
NPI:1063118107
Cultural Training Completed: No
Hours: [Mon, Tue, Wed, Thu, Fri] 08:00 AM - 05:00 PM
Accessibility: Some Criteria Met (P, EB, IB, PA)

Ouimet, Gina M, MH+
Gender: Female
1845 Grandstand Pl
Elgin, IL 60123

IL

Kane

Counselor

Ouimet, Gina M, MH+
Phone:(847) 695-0484
NPI:1467870519
Cultural Training Completed: Yes
Hours: [Mon, Tue, Wed, Thu, Fri] 08:00 AM - 05:00 PM
Other Language(s):English
Certification(s):Board Certified
Accessibility: Some Criteria Met (P, EB, IB, PA)

Puchner, Hollis J., MA+
Gender: Female
1845 Grandstand Pl
Elgin, IL 60123
Phone:(847) 695-0484
NPI:1619399474
Cultural Training Completed: No
Hours: [Mon, Tue, Wed, Thu, Fri] 08:00 AM - 05:00 PM
Accessibility: Some Criteria Met (P, EB, IB, PA)

Rosborough, Rachel J., MH+
Gender: Female
1845 Grandstand Pl
Elgin, IL 60123
Phone:(847) 695-0484
NPI:1902510928
Cultural Training Completed: No

IL

Kane

Counselor

Rosborough, Rachel J., MH+
Hours: [Mon, Tue, Wed, Thu, Fri] 08:00 AM - 05:00 PM
Accessibility: Some Criteria Met (P, EB, IB, PA)

Salas, Frances E, MH+
Gender: Female
1012 Todd Farm Dr
Elgin, IL 60123
Phone:(847) 695-0484
NPI:1043581291
Cultural Training Completed: No
Hours: [Mon, Tue, Wed, Thu, Fri] 08:00 AM - 05:00 PM
After Hours Phone Number:(847) 695-0484
Accessibility: Details Pending (P, EB, IB, PA)

Saunders, Kyle J, LCPC+
Gender: Male
665 Tollgate Rd
Ste B
Elgin, IL 60123
Phone:(815) 345-3400
NPI:1568024982
Cultural Training Completed: No
Hours: [Mon, Tue, Wed, Thu, Fri] 08:00 AM - 05:00 PM
Accessibility: Details Pending (P, EB, IB, PA)

IL

Kane

Counselor

Schummer, Megan V., MS+
Gender: Female
1410 Getzelman Dr
Apt 2E
Elgin, IL 60123
Phone:(847) 695-0484
NPI:1154044485
Cultural Training Completed: Yes
Hours: [Mon, Tue, Wed, Thu, Fri] 08:00 AM - 05:00 PM, [Sat, Sun] 08:00 AM - 06:00 PM
Accessibility: Details Pending (P, EB, IB, PA)

Scott, Karen, MH+
Gender: Female
1845 Grandstand Pl
Elgin, IL 60123
Phone:(847) 695-0484
NPI:1225702236
Cultural Training Completed: Yes
Hours: [Mon, Tue, Wed, Thu, Fri] 08:00 AM - 05:00 PM
Accessibility: Some Criteria Met (P, EB, IB, PA)

Spencer, Jason D., LCPC+
Gender: Male
373 Summit St
Elgin, IL 60120
Phone:(844) 599-3700
NPI:1194003574
Cultural Training Completed: Yes

IL

Kane

Counselor

Spencer, Jason D., LCPC+
Hours: [Mon, Tue, Wed, Thu, Fri] 08:00 AM - 05:00 PM
Accessibility: Some Criteria Met (P, EB, IB, PA)

Thompson, James E., MH+
Gender: Male
1845 Grandstand Pl
Elgin, IL 60123
Phone:(847) 695-0484
NPI:1336853290
Cultural Training Completed: No
Hours: [Mon, Tue, Wed, Thu, Fri] 08:00 AM - 05:00 PM
Accessibility: Some Criteria Met (P, EB, IB, PA)

Worzala, Timothy J, MH+
Gender: Male
1845 Grandstand Pl
Elgin, IL 60123
Phone:(847) 695-0484
NPI:1588185227
Cultural Training Completed: No
Hours: [Mon, Tue, Wed, Thu, Fri] 08:00 AM - 05:00 PM
Accessibility: Some Criteria Met (P, EB, IB, PA)

Yung, Florence Y, LMSW+
Gender: Female

IL

Kane

Counselor

Yung, Florence Y, LMSW+
1845 Grandstand Pl
Elgin, IL 60123
Phone:(847) 695-0484
NPI:1417228222
Cultural Training Completed: No
Hours: [Mon, Tue, Wed, Thu, Fri] 08:00 AM - 05:00 PM
Other Language(s):Chinese,English
Certification(s):Board Certified
Accessibility: Some Criteria Met (P, EB, IB, PA)

Zildzo, Jasmina N., MH+
Gender: Female
1475 Royal Blvd
Elgin, IL 60123
Phone:(847) 531-8420
NPI:1033851233
Cultural Training Completed: No
Hours: [Mon, Tue, Wed, Thu, Fri] 08:00 AM - 05:00 PM
Accessibility: Details Pending (P, EB, IB, PA)

Developmental Therapist

Powers, Anne Marie, LCSW+
Gender: Female
1135 Bowes Rd
B

IL

Kane

Developmental Therapist

Powers, Anne Marie, LCSW+
Elgin, IL 60123
Phone:(847) 742-3264
NPI:1063534592
Cultural Training Completed: Yes
Hours: [Mon, Tue, Wed, Thu, Fri] 08:00 AM - 05:00 PM
Accessibility: Some Criteria Met (P, EB, IB, PA)

Geriatric Psychiatry

Kartan, Usha K, MH+
Gender: Female
1845 Grandstand Pl
Elgin, IL 60123
Phone:(847) 695-0484
NPI:1689720310
Cultural Training Completed: Yes
Hours: [Mon, Tue, Wed, Thu, Fri] 08:00 AM - 05:00 PM
Other Language(s):English,Hindi,Telugu,Urdu
Certification(s):Board Certified
Accessibility: Some Criteria Met (P, EB, IB, PA)

Nurse Practitioner: Psych/Mental Health

Bridgeview Clinical Services LTD
2250 Point Blvd
Ste 250

IL

Kane

Nurse Practitioner: Psych/Mental Health

Bridgeview Clinical Services LTD
Elgin, IL 60123
Phone:(224) 802-8824
NPI:1427365527
Cultural Training Completed: No
Hours: [Mon, Tue, Wed, Thu, Fri] 08:00 AM - 05:00 PM
Accessibility: Details Pending (P, EB, IB, PA)

Psychiatry

Anwar, Ali S, DO+
Gender: Male
2050 Larkin Ave
Ste 202
Elgin, IL 60123
Phone:(847) 697-2400
NPI:1710328703
Cultural Training Completed: Yes
Hours: [Mon, Tue, Wed, Thu] 08:00 AM - 06:00 PM, [Fri, Sat] 08:00 AM - 02:00 PM
Other Language(s):Spanish
Certification(s):Board Certified
Accessibility: Some Criteria Met (P, EB, IB, PA)

Anwar, Syed H, MD#
Gender: Male
2050 Larkin Ave
Ste 202
Elgin, IL 60123
Phone:(847) 697-2400

IL

Kane

Psychiatry

Anwar, Syed H, MD#
NPI:1477622819
Cultural Training Completed: Yes
Hours: [Mon, Tue, Wed, Thu] 08:00 AM - 06:00 PM, [Fri, Sat] 08:00 AM - 02:00 PM
Other Language(s):Hindi,Urdu
Certification(s):Board Certified
Accessibility: Some Criteria Met (P, EB, IB, PA)

Anwar, Syed H, MD+
Gender: Male
1845 Grandstand Pl
Elgin, IL 60123
Phone:(847) 695-0484
NPI:1477622819
Cultural Training Completed: Yes
Hours: [Mon, Tue, Wed, Thu, Fri] 08:00 AM - 05:00 PM
Other Language(s):Hindi,Urdu
Certification(s):Board Certified
Accessibility: Some Criteria Met (P, EB, IB, PA)

Baker, Gayatri Kolluru, DO+
Gender: Female
2050 Larkin Ave
Ste 202
Elgin, IL 60123
Phone:(847) 697-2400
NPI:1205219300

IL

Kane

Psychiatry

Baker, Gayatri Kolluru, DO+
Cultural Training Completed: No
Hours: [Mon, Tue, Wed, Thu] 08:00 AM - 06:00 PM, [Fri, Sat] 08:00 AM - 02:00 PM
Certification(s):Board Certified
Accessibility: Some Criteria Met (P, EB, IB, PA)

Husain, Noor F., MD+
Gender: Female
1845 Grandstand Pl
Elgin, IL 60123
Phone:(847) 695-0484
NPI:1487836821
Cultural Training Completed: Yes
Hours: [Mon, Tue, Wed, Thu, Fri] 08:00 AM - 05:00 PM
Other Language(s):Arabic,Urdu,Hindi
Certification(s):Board Certified
Accessibility: Some Criteria Met (P, EB, IB, PA)

Kartan, Usha K, MH+
Gender: Female
1845 Grandstand Pl
Elgin, IL 60123
Phone:(847) 695-0484
NPI:1689720310
Cultural Training Completed: Yes

IL

Kane

Psychiatry

Kartan, Usha K, MH+
Hours: [Mon, Tue, Wed, Thu, Fri] 08:00 AM - 05:00 PM
Other Language(s):English,Hindi,Telugu,Urdu
Certification(s):Board Certified
Accessibility: Some Criteria Met (P, EB, IB, PA)

Kurilo, Eva, MD+
Gender: Female
2050 Larkin Ave
Ste 202
Elgin, IL 60123
Phone:(847) 697-2400
NPI:1558408781
Cultural Training Completed: No
Hours: [Mon, Tue, Wed, Thu] 08:00 AM - 06:00 PM, [Fri, Sat] 08:00 AM - 02:00 PM
Other Language(s):Spanish,Polish
Certification(s):Board Certified
Accessibility: Some Criteria Met (P, EB, IB, PA)

Naidu, Mohanakumari K, MD#
Gender: Female
2050 Larkin Ave
Ste 202
Elgin, IL 60123
Phone:(847) 697-2400
NPI:1861561292

IL

Kane

Psychiatry

Naidu, Mohanakumari K, MD#
Cultural Training Completed: Yes
Hours: [Mon, Tue, Wed, Thu] 08:00 AM - 06:00 PM, [Fri, Sat] 08:00 AM - 02:00 PM
After Hours Phone Number:(847) 697-2400
Other Language(s):Telugu
Certification(s):Board Certified
Accessibility: Some Criteria Met (P, EB, IB, PA)

Waliuddin, Syed, MD*
Gender: Male
75 Market St
Ste 12
Elgin, IL 60123
Phone:(847) 697-6290
NPI:1104046630
Cultural Training Completed: No
Hours: [Mon, Tue, Wed, Thu, Fri] 08:00 AM - 05:00 PM
After Hours Phone Number:(847) 697-6290
Other Language(s):Hindi,Telugu,Urdu
Certification(s):Board Certified
Accessibility: Some Criteria Met (P, EB, IB, PA)

IL

Kane

Psychologist

Bein, Laura Anne, PhD+
Gender: Female
1425 N Randall Rd
Elgin, IL 60123
Phone:(847) 742-9800
NPI:1154705093
Cultural Training Completed: No
Hours: [Mon, Tue, Wed, Thu, Fri] 08:00 AM - 05:00 PM
Other Language(s):English,Italian,French
Accessibility: Some Criteria Met (P, EB, IB, PA)

Braden, Jayne A, PSYD+
Gender: Female
25 S Grove Ave
Ste 201
Elgin, IL 60120
Phone:(847) 717-7347
NPI:1548301443
Cultural Training Completed: No
Hours: [Mon, Tue, Wed, Thu, Fri] 08:00 AM - 05:00 PM
Accessibility: Details Pending (P, EB, IB, PA)

Psychologist: Clinical

Bein, Laura Anne, PhD+
Gender: Female
1425 N Randall Rd
Elgin, IL 60123
Phone:(847) 742-9800

IL

Kane

Psychologist: Clinical

Bein, Laura Anne, PhD+
NPI:1154705093
Cultural Training Completed: No
Hours: [Mon, Tue, Wed, Thu, Fri] 08:00 AM - 05:00 PM
Other Language(s):English,Italian,French
Accessibility: Some Criteria Met (P, EB, IB, PA)

Psychologist: Intellectual & Developmental Disabilities

Rakoczy, Amber, MSW+
Gender: Female
164 E Chicago St
Ste 200
Elgin, IL 60120
Phone:(815) 522-1719
NPI:1215355276
Cultural Training Completed: Yes
Hours: [Mon, Tue, Wed, Thu, Fri] 08:00 AM - 08:00 PM
Accessibility: Details Pending (P, EB, IB, PA)

Social Worker

Blasinski, Douglas S, LCSW+
Gender: Male
373 Summit St
Elgin, IL 60120

IL

Kane

Social Worker

Blasinski, Douglas S, LCSW+
Phone:(844) 599-3700
NPI:1891145785
Cultural Training Completed: No
Hours: [Mon, Tue, Wed, Thu, Fri] 08:00 AM - 05:00 PM
Other Language(s):Gujarati
Accessibility: Some Criteria Met (P, EB, IB, PA)

Bowman, Denise K, CSW+
Gender: Female
1845 Grandstand Pl
Elgin, IL 60123
Phone:(847) 695-0484
NPI:1811391295
Cultural Training Completed: No
Hours: [Mon, Tue, Wed, Thu, Fri] 08:00 AM - 05:00 PM
Other Language(s):English
Accessibility: Some Criteria Met (P, EB, IB, PA)

Boysen, Bernice R, LCSW+
Gender: Female
1845 Grandstand Pl
Elgin, IL 60123
Phone:(847) 695-0484
NPI:1427532878
Cultural Training Completed: Yes

IL

Kane

Social Worker

Boysen, Bernice R, LCSW+
Hours: [Mon, Tue, Wed, Thu, Fri] 08:00 AM - 05:00 PM
Accessibility: Some Criteria Met (P, EB, IB, PA)

Crazythunder, Jenifer L, MSW+
Gender: Female
2050 Larkin Ave
Ste 202
Elgin, IL 60123
Phone:(847) 697-2400
NPI:1346641560
Cultural Training Completed: No
Hours: [Mon, Tue, Wed, Thu] 08:00 AM - 06:00 PM, [Fri, Sat] 08:00 AM - 02:00 PM
Accessibility: Some Criteria Met (P, EB, IB, PA)

Diaz De Leon, Alexia, MSW+
Gender: Female
1845 Grandstand Pl
Elgin, IL 60123
Phone:(847) 695-0484
NPI:1063061521
Cultural Training Completed: Yes
Hours: [Mon, Tue, Wed, Thu, Fri] 08:00 AM - 05:00 PM
Accessibility: Some Criteria Met (P, EB, IB, PA)

IL

Kane

Social Worker

Fell, Kristin, MSW
Gender: Female
420 Airport Rd
Ste C
Elgin, IL 60123
Phone:(815) 444-9999
NPI:1770930497
Cultural Training Completed: Yes
Hours: [Mon, Tue, Wed, Thu, Fri] 08:00 AM - 05:00 PM
Other Language(s):English
Accessibility: Details Pending (P, EB, IB, PA)

Hansen, Katharine Lynne, CSW+
Gender: Female
665 Tollgate Rd
Ste B
Elgin, IL 60123
Phone:(815) 345-3400
NPI:1376933952
Cultural Training Completed: No
Hours: [Mon, Tue, Wed, Thu, Fri] 08:00 AM - 05:00 PM
Accessibility: Details Pending (P, EB, IB, PA)

Joseph, Alia S, MSW+
Gender: Female
1135 Bowes Rd
B
Elgin, IL 60123
Phone:(847) 742-3264
NPI:1134976731

IL

Kane

Social Worker

Joseph, Alia S, MSW+
Cultural Training Completed: No
Hours: [Mon, Tue, Wed, Thu, Fri] 08:00 AM - 05:00 PM
Accessibility: Some Criteria Met (P, EB, IB, PA)

Kangail, Ashley N, LCSW+
Gender: Female
1845 Grandstand Pl
Elgin, IL 60123
Phone:(847) 695-0484
NPI:1891383097
Cultural Training Completed: Yes
Hours: [Mon, Tue, Wed, Thu, Fri] 08:00 AM - 05:00 PM
Accessibility: Some Criteria Met (P, EB, IB, PA)

Kilberts, Jameka L., CSW+
Gender: Female
1845 Grandstand Pl
Elgin, IL 60123
Phone:(847) 695-0484
NPI:1235843889
Cultural Training Completed: No
Hours: [Mon, Tue, Wed, Thu, Fri] 08:00 AM - 05:00 PM
Accessibility: Some Criteria Met (P, EB, IB, PA)

IL

Kane

Social Worker

Kuick, Mariah J, LCSW+
Gender: Female
1845 Grandstand Pl
Elgin, IL 60123
Phone:(847) 695-0484
NPI:1023442456
Cultural Training Completed: Yes
Hours: [Mon, Tue, Wed, Thu, Fri] 08:00 AM - 05:00 PM
Accessibility: Some Criteria Met (P, EB, IB, PA)

Maleski, Kelsey Marie, LCSW+
Gender: Female
2050 Larkin Ave
Ste 202
Elgin, IL 60123
Phone:(847) 697-2400
NPI:1285187278
Cultural Training Completed: No
Hours: [Mon, Tue, Wed, Thu] 08:00 AM - 06:00 PM, [Fri, Sat] 08:00 AM - 02:00 PM
Accessibility: Some Criteria Met (P, EB, IB, PA)

Peluso, Brianna, CSW+
Gender: Female
164 E Chicago St
Ste 200
Elgin, IL 60120
Phone:(815) 522-1719
NPI:1386457927
Cultural Training Completed: Yes

IL

Kane

Social Worker

Peluso, Brianna, CSW+
Hours: [Mon, Tue, Wed, Thu, Fri] 08:00 AM - 08:00 PM
Accessibility: Details Pending (P, EB, IB, PA)

Powers, Anne Marie, LCSW+
Gender: Female
1135 Bowes Rd
B
Elgin, IL 60123
Phone:(847) 742-3264
NPI:1063534592
Cultural Training Completed: Yes
Hours: [Mon, Tue, Wed, Thu, Fri] 08:00 AM - 05:00 PM
Accessibility: Some Criteria Met (P, EB, IB, PA)

Rakoczy, Amber, MSW+
Gender: Female
164 E Chicago St
Ste 200
Elgin, IL 60120
Phone:(815) 522-1719
NPI:1215355276
Cultural Training Completed: Yes
Hours: [Mon, Tue, Wed, Thu, Fri] 08:00 AM - 08:00 PM
Accessibility: Details Pending (P, EB, IB, PA)

IL

Kane

Social Worker

Rosenblatt, Benjamin Z, MSW+
Gender: Male
1135 Bowes Rd
B
Elgin, IL 60123
Phone:(847) 742-3264
NPI:1508706961
Cultural Training Completed: No
Hours: [Mon, Tue, Wed, Thu, Fri] 08:00 AM - 05:00 PM
Accessibility: Some Criteria Met (P, EB, IB, PA)

Walker, Charles E, LCSW+
Gender: Male
2050 Larkin Ave
Ste 202
Elgin, IL 60123
Phone:(847) 697-2400
NPI:1518047612
Cultural Training Completed: No
Hours: [Mon, Tue, Wed, Thu] 08:00 AM - 06:00 PM, [Fri, Sat] 08:00 AM - 02:00 PM
Other Language(s):None,Spanish
Accessibility: Some Criteria Met (P, EB, IB, PA)

Geneva

Behavior Technician

Aivaz, Joseph, RBT+
Gender: Male

IL

Kane

Behavior Technician

Aivaz, Joseph, RBT+
25 N River Ln
Ste 2109
Geneva, IL 60134
Phone:(331) 222-7724
NPI:1134750714
Cultural Training Completed: No
Hours: [Mon, Tue, Wed, Thu, Fri] 07:00 AM - 07:00 PM
Accessibility: Details Pending (P, EB, IB, PA)

Campione, Rachel, RBT+
Gender: Female
25 N River Ln
Ste 2109
Geneva, IL 60134
Phone:(331) 222-7724
NPI:1033884960
Cultural Training Completed: No
Hours: [Mon, Tue, Wed, Thu, Fri] 07:00 AM - 07:00 PM
Accessibility: Details Pending (P, EB, IB, PA)

Carrico, Alisa, RBT+
Gender: Female
25 N River Ln
Ste 2109
Geneva, IL 60134
Phone:(331) 222-7724
NPI:1578234787
Cultural Training Completed: No

IL

Kane

Behavior Technician

Carrico, Alisa, RBT+
Hours: [Mon, Tue, Wed, Thu, Fri] 07:00 AM - 07:00 PM
Accessibility: Details Pending (P, EB, IB, PA)

Gomez, Karina, RBT+
Gender: Female
25 N River Ln
Ste 2109
Geneva, IL 60134
Phone:(331) 222-7724
NPI:1336826767
Cultural Training Completed: No
Hours: [Mon, Tue, Wed, Thu, Fri] 07:00 AM - 07:00 PM
Accessibility: Details Pending (P, EB, IB, PA)

Haggerty, Stacy, RBT+
Gender: Female
25 N River Ln
Ste 2109
Geneva, IL 60134
Phone:(331) 222-7724
NPI:1033758537
Cultural Training Completed: No
Hours: [Mon, Tue, Wed, Thu, Fri] 07:00 AM - 07:00 PM
Accessibility: Details Pending (P, EB, IB, PA)

Schweihs, Kimberly, RBT+
Gender: Female
25 N River Ln

IL

Kane

Behavior Technician

Schweihs, Kimberly, RBT+
Ste 2109
Geneva, IL 60134
Phone:(331) 222-7724
NPI:1992400964
Cultural Training Completed: No
Hours: [Mon, Tue, Wed, Thu, Fri] 07:00 AM - 07:00 PM
Accessibility: Details Pending (P, EB, IB, PA)

Skrobot, Dempcee, UNK+
Gender: Female
25 N River Ln
Ste 2109
Geneva, IL 60134
Phone:(331) 222-7724
NPI:1649953407
Cultural Training Completed: No
Hours: [Mon, Tue, Wed, Thu, Fri] 07:00 AM - 07:00 PM
Accessibility: Details Pending (P, EB, IB, PA)

Skrobot, Peighton, UNK+
Gender: Female
25 N River Ln
Ste 2109
Geneva, IL 60134
Phone:(331) 222-7724
NPI:1427822188
Cultural Training Completed: No

IL

Kane

Behavior Technician

Skrobot, Peighton, UNK+
Hours: [Mon, Tue, Wed, Thu, Fri] 07:00 AM - 07:00 PM
Accessibility: Details Pending (P, EB, IB, PA)

Skrobot, Tessla, UNK+
Gender: Female
25 N River Ln
Ste 2109
Geneva, IL 60134
Phone:(331) 222-7724
NPI:1780336495
Cultural Training Completed: No
Hours: [Mon, Tue, Wed, Thu, Fri] 07:00 AM - 07:00 PM
Accessibility: Details Pending (P, EB, IB, PA)

Worline, McKenna, UNK+
Gender: Female
25 N River Ln
Ste 2109
Geneva, IL 60134
Phone:(331) 222-7724
NPI:1235917493
Cultural Training Completed: No
Hours: [Mon, Tue, Wed, Thu, Fri] 07:00 AM - 07:00 PM
Accessibility: Details Pending (P, EB, IB, PA)

IL

Kane

Behavior Technician

Wulfram, Catherine, RBT+
Gender: Female
25 N River Ln
Ste 2109
Geneva, IL 60134
Phone:(331) 222-7724
NPI:1477327377
Cultural Training Completed: No
Hours: [Mon, Tue, Wed, Thu, Fri] 07:00 AM - 07:00 PM
Accessibility: Details Pending (P, EB, IB, PA)

Behavioral Analyst

Goad, Adrian, BCBA+
Gender: Female
25 N River Ln
Ste 2109
Geneva, IL 60134
Phone:(331) 222-7724
NPI:1821563271
Cultural Training Completed: No
Hours: [Mon, Tue, Wed, Thu, Fri] 07:00 AM - 07:00 PM
Other Language(s):English
Certification(s):Board Certified
Accessibility: Details Pending (P, EB, IB, PA)

Jorudd, Erina, UNK+
Gender: Female
25 N River Ln
Ste 2109
Geneva, IL 60134

IL

Kane

Behavioral Analyst

Jorudd, Erina, UNK+
Phone:(331) 222-7724
NPI:1457866949
Cultural Training Completed: No
Hours: [Mon, Tue, Wed, Thu, Fri] 07:00 AM - 07:00 PM
Accessibility: Details Pending (P, EB, IB, PA)

Clinic/Center: Mental Health (Including Community Mental Health Center)

TriCity Family Services
2570 Foxfield Road
Suite 101
Geneva, IL 60134
Phone:(630) 232-1070
NPI:1255873519
Cultural Training Completed: No
Hours: [Mon, Tue, Wed, Thu, Fri] 08:00 AM - 05:00 PM
Accessibility: Details Pending (P, EB, IB, PA)

Tricity Family Services
1120 Randall Ct
Geneva, IL 60134
Phone:(630) 232-1070
NPI:1255873519
Cultural Training Completed: No
Hours: [Mon, Tue, Wed, Thu, Fri] 08:00 AM - 05:00 PM

IL

Kane

Clinic/Center: Mental Health (Including Community Mental Health Center)

Tricity Family Services
Accessibility: Some Criteria Met (P, EB, IB, PA)

Tricity Family Services
1120 Randall Ct
Geneva, IL 60134
Phone:(630) 232-1070
NPI:1598850778
Website: https://www.tricityfamilyservices.org/
Cultural Training Completed: No
Hours: [Mon, Tue, Wed, Thu] 09:00 AM - 09:00 PM, Fri 09:00 AM - 05:00 PM
Accessibility: Some Criteria Met (P, EB, IB, PA)

Clinic/Center: Rehabilitation, Substance Use Disorder

Affect Therapeutics, Inc
127 S 1st St
Ste 205
Geneva, IL 60134
Phone:(845) 769-8758
NPI:1104402064
Cultural Training Completed: No
Hours: [Mon, Tue, Wed, Thu, Fri] 08:00 AM - 05:00 PM

IL

Kane

Clinic/Center: Rehabilitation, Substance Use Disorder

Affect Therapeutics, Inc
Accessibility: Details Pending (P, EB, IB, PA)

Counselor

Burwei, Francis, LCPC+
127 S 1st St
Ste 205
Geneva, IL 60134
Phone:(845) 769-8758
NPI:1477353712
Cultural Training Completed: No
Hours: [Mon, Tue, Wed, Thu, Fri] 08:00 AM - 05:00 PM
Accessibility: Details Pending (P, EB, IB, PA)

Clarey, Amy, LAC+
Gender: Female
127 S 1st St
Ste 205
Geneva, IL 60134
Phone:(845) 769-8758
NPI:1568948305
Cultural Training Completed: No
Hours: [Mon, Tue, Wed, Thu, Fri] 08:00 AM - 05:00 PM
Accessibility: Some Criteria Met (P, EB, IB, PA)

Czarnecki, Alexis, LPC+
Gender: Female

IL

Kane

Counselor

Czarnecki, Alexis, LPC+
2172 Blackberry Dr
Ste 205
Geneva, IL 60134
Phone:(630) 765-3214
NPI:1649924333
Cultural Training Completed: No
Hours: Mon 08:00 AM - 09:00 PM, [Tue, Wed, Thu, Fri] 08:00 AM - 05:00 PM
Accessibility: Details Pending (P, EB, IB, PA)

Hock, Abby N, CADC+
Gender: Female
127 S 1st St
Ste 205
Geneva, IL 60134
Phone:(845) 769-8758
NPI:1750162434
Cultural Training Completed: No
Hours: [Mon, Tue, Wed, Thu, Fri] 08:00 AM - 05:00 PM
Other Language(s):English
Accessibility: Some Criteria Met (P, EB, IB, PA)

Moretti, Isabelle, LPC+
Gender: Female
1120 Randall Ct
Geneva, IL 60134
Phone:(630) 232-1070
NPI:1003383712
Cultural Training Completed: No

IL

Kane

Counselor

Moretti, Isabelle, LPC+
Hours: [Mon, Tue, Wed, Thu, Fri] 08:00 AM - 05:00 PM
Accessibility: Details Pending (P, EB, IB, PA)

Swatzell, Dahlia, LCPC+
127 S 1st St
Ste 205
Geneva, IL 60134
Phone:(845) 769-8758
NPI:1770727505
Cultural Training Completed: No
Hours: [Mon, Tue, Wed, Thu, Fri] 08:00 AM - 05:00 PM
Accessibility: Details Pending (P, EB, IB, PA)

Marriage & Family Therapist

DeMatthews, Maryann, MS+
Gender: Female
825 W State St
Ste 103D
Geneva, IL 60134
Phone:(331) 223-0330
NPI:1720402845
Cultural Training Completed: No
Hours: [Mon, Tue, Wed, Thu, Fri] 09:00 AM - 09:00 PM, Sat 10:00 AM - 04:00 PM
Accessibility: Details Pending (P, EB, IB, PA)

IL

Kane

Psychiatry

Glenn, Robert C, MD+
Gender: Male
127 S 1st St
Ste 205
Geneva, IL 60134
Phone:(845) 769-8758
NPI:1902033210
Cultural Training Completed: No
Hours: [Mon, Tue, Wed, Thu, Fri] 08:00 AM - 05:00 PM
Other Language(s):English,Spanish
Accessibility: Details Pending (P, EB, IB, PA)

Rehabilitation, Substance Use Disorder Unit

Rosecrance Inc Geneva
227 N 4th St
Geneva, IL 60134
Phone:(815) 391-1000
NPI:1013289446
Website: https://rosecrance.org
Cultural Training Completed: No
Hours: [Mon, Tue, Wed, Thu, Fri] 08:00 AM - 05:00 PM
Accessibility: Details Pending (P, EB, IB, PA)

IL

Kane

Social Worker

Bularzik, Patricia, LCSW+
Gender: Female
1120 Randall Ct
Geneva, IL 60134
Phone:(630) 232-1070
NPI:1457807000
Cultural Training Completed: Yes
Hours: [Mon, Tue, Wed, Thu] 09:00 AM - 09:00 PM, Fri 09:00 AM - 05:00 PM
Accessibility: Some Criteria Met (P, EB, IB, PA)

Espinosa, Olivia, CSW+
Gender: Female
2172 Blackberry Dr
Ste 205
Geneva, IL 60134
Phone:(630) 765-3214
NPI:1700550324
Cultural Training Completed: No
Hours: Mon 08:00 AM - 09:00 PM, [Tue, Wed, Thu, Fri] 08:00 AM - 05:00 PM
Accessibility: Details Pending (P, EB, IB, PA)

Garcia, Bertha, LPC+
Gender: Female
1120 Randall Ct
Geneva, IL 60134
Phone:(630) 232-1070
NPI:1023743838
Cultural Training Completed: No

IL

Kane

Social Worker

Garcia, Bertha, LPC+
Hours: [Mon, Tue, Wed, Thu, Fri] 08:00 AM - 05:00 PM
Accessibility: Details Pending (P, EB, IB, PA)

Granados, Clarissa, LCSW+
127 S 1st St
Ste 205
Geneva, IL 60134
Phone:(845) 769-8758
NPI:1821873704
Cultural Training Completed: No
Hours: [Mon, Tue, Wed, Thu, Fri] 08:00 AM - 05:00 PM
Accessibility: Details Pending (P, EB, IB, PA)

O'Neal, Julie, LCSW+
Gender: Female
1120 Randall Ct
Geneva, IL 60134
Phone:(630) 232-1070
NPI:1346324928
Cultural Training Completed: Yes
Hours: [Mon, Tue, Wed, Thu] 09:00 AM - 09:00 PM, Fri 09:00 AM - 05:00 PM
Accessibility: Some Criteria Met (P, EB, IB, PA)

RIOS, JASLYN, CSW+
Gender: Female
2700 Keslinger Rd

IL

Kane

Social Worker

RIOS, JASLYN, CSW+
Geneva, IL 60134
Phone:(815) 200-8520
NPI:1366275091
Cultural Training Completed: No
Hours: [Mon, Tue, Wed, Thu, Fri] 08:00 AM - 05:00 PM
Other Language(s):Spanish
Accessibility: Details Pending (P, EB, IB, PA)

Tomlinson, Madeline, LSW+
Gender: Female
1120 Randall Ct
Ste 101
Geneva, IL 60134
Phone:(630) 232-1070
NPI:1184368201
Cultural Training Completed: No
Hours: [Mon, Tue, Wed, Thu, Fri] 08:00 AM - 05:00 PM
Accessibility: Details Pending (P, EB, IB, PA)

Hampshire

Social Worker

Peschke, Patti, MSW+
Gender: Female
303 N State St
Hampshire, IL 60140
Phone:(847) 961-9149
NPI:1568001295

IL

Kane

Social Worker

Peschke, Patti, MSW+
Cultural Training Completed: Yes
Hours: [Mon, Tue, Wed, Thu, Fri] 09:00 AM - 09:00 PM
Accessibility: Details Pending (P, EB, IB, PA)

North Aurora

Community/Behavioral Health

Adapt Of Illinois
310 Banbury Rd
North Aurora, IL 60542
Phone:(877) 553-9440
NPI:1356633911
Website: https://www.petersenhealthcare.net/
Cultural Training Completed: No
Hours: [Mon, Tue, Wed, Thu, Fri, Sat, Sun] 07:00 AM - 06:30 PM
Other Language(s):English,Spanish,Polish,Korean,Romanian
Accessibility: Some Criteria Met (P, EB, IB, PA)

Counselor

Jorgenson, James, LCPC+
Gender: Male
106 S Lincolnway
Ste F
North Aurora, IL 60542
Phone:(630) 801-1675

IL

Kane

Counselor

Jorgenson, James, LCPC+
NPI:1457367054
Cultural Training Completed: Yes
Hours: [Mon, Tue, Wed, Thu, Fri] 08:00 AM - 05:00 PM
Accessibility: Details Pending (P, EB, IB, PA)

Saint Charles

Child & Adolescent Psychiatry

Hadi, Fatima M, MD
Gender: Female
455 Dunham Rd
Ste 100
Saint Charles, IL 60174
Phone:(630) 770-3475
NPI:1437222791
Cultural Training Completed: No
Hours: [Mon, Tue, Wed, Thu, Fri] 08:00 AM - 05:00 PM
Other Language(s):Hindi,Urdu,Gujarati,Spanish,English
Certification(s):Board Certified
Accessibility: Details Pending (P, EB, IB, PA)

Merai, Parag G, MD+
Gender: Male
3310 W Main St
Ste 200
Saint Charles, IL 60175

IL

Kane

Child & Adolescent Psychiatry

Merai, Parag G, MD+
Phone:(630) 906-5120
NPI:1992905335
Cultural Training Completed: No
Hours: [Mon, Tue, Wed, Thu, Fri] 08:00 AM - 05:00 PM
Certification(s):Board Certified
Accessibility: Details Pending (P, EB, IB, PA)

Clinic/Center: Mental Health (Including Community Mental Health Center)

ECKER CENTER FOR BEHAVIORAL HEALTH
1652 E Main St
Saint Charles, IL 60174
Phone:(847) 695-0484
NPI:1407534423
Cultural Training Completed: No
Hours: [Mon, Tue, Wed, Thu, Fri] 08:00 AM - 05:00 PM
Accessibility: Some Criteria Met (P, EB, IB, PA)

Ecker Center for Mental Health
309 Walnut St
Saint Charles, IL 60174
Phone:(630) 377-5200
NPI:1982787693

IL

Kane

Clinic/Center: Mental Health (Including Community Mental Health Center)

Ecker Center for Mental Health
Website: http://www.macnealhospital.org
Cultural Training Completed: No
Hours: [Mon, Tue, Wed, Thu, Fri] 08:00 AM - 05:00 PM
Accessibility: Details Pending (P, EB, IB, PA)

Tricity Family Services
2570 Foxfield Rd
Ste 101
Saint Charles, IL 60174
Phone:(630) 232-1070
NPI:1255873519
Cultural Training Completed: No
Hours: [Mon, Tue, Wed, Thu, Fri] 08:00 AM - 05:00 PM
Accessibility: Some Criteria Met (P, EB, IB, PA)

Tricity Family Services
2570 Foxfield Rd
Saint Charles, IL 60174
Phone:(630) 232-1070
NPI:1598850778
Website: https://www.tricityfamilyservices.org/
Cultural Training Completed: No

IL

Kane

Clinic/Center: Mental Health (Including Community Mental Health Center)

Tricity Family Services
Hours: [Mon, Tue, Wed, Thu, Fri] 08:00 AM - 05:00 PM
Accessibility: Details Pending (P, EB, IB, PA)

Tricity Family Services
2570 Foxfield Rd
Ste 101
Saint Charles, IL 60174
Phone:(630) 232-1070
NPI:1598850778
Website: https://www.tricityfamilyservices.org/
Cultural Training Completed: No
Hours: [Mon, Tue, Wed, Thu, Fri] 08:00 AM - 05:00 PM
Accessibility: Details Pending (P, EB, IB, PA)

Clinic/Center: Rehabilitation, Substance Use Disorder

Lighthouse Recovery, Inc.
210 S 5th St
Saint Charles, IL 60174
Phone:(630) 940-2468
NPI:1700246139
Cultural Training Completed: Yes
Hours: [Mon, Tue, Wed, Thu, Fri] 09:00 AM -

IL

Kane

Clinic/Center: Rehabilitation, Substance Use Disorder

Lighthouse Recovery, Inc.
09:00 PM, Sun 10:00 AM - 03:00 PM
Accessibility: Details Pending (P, EB, IB, PA)

Counselor

Becker, Rehna S, LCSW+
Gender: Female
210 S 5th St
Saint Charles, IL 60174
Phone:(630) 940-2468
NPI:1730538810
Cultural Training Completed: Yes
Hours: [Mon, Tue, Wed, Thu, Fri] 09:00 AM - 09:00 PM, Sun 10:00 AM - 03:00 PM
Accessibility: Details Pending (P, EB, IB, PA)

Caribacas-Rendas, Stavroula Helen, MA+
Gender: Female
1120 E Main St
Ste 201
Saint Charles, IL 60174
Phone:(630) 377-6613
NPI:1043982028
Cultural Training Completed: Yes
Hours: [Mon, Wed] 09:00 AM - 09:00 PM, [Tue, Thu] 09:00 AM - 09:30 PM, Fri 09:00

IL

Kane

Counselor

Caribacas-Rendas, Stavroula Helen, MA+
AM - 06:30 PM, Sat 08:00 AM - 04:00 PM
Accessibility: Some Criteria Met (P, EB, IB, PA)

Challenger, Leah, MA+
Gender: Female
100 Illinois St
Ste 200
Saint Charles, IL 60174
Phone:(888) 500-6027
NPI:1063282077
Cultural Training Completed: Yes
Hours: [Mon, Tue, Wed, Thu, Fri] 08:00 AM - 05:00 PM
Accessibility: Details Pending (P, EB, IB, PA)

Clarke, Mary Catherine (kay), MA+
Gender: Female
1120 E Main St
Ste 201
Saint Charles, IL 60174
Phone:(630) 377-6613
NPI:1114077567
Cultural Training Completed: No
Hours: [Mon, Wed] 09:00 AM - 09:00 PM, [Tue, Thu] 09:00 AM - 09:30 PM, Fri 09:00 AM - 06:30 PM, Sat 08:00 AM - 04:00 PM
Accessibility: Some Criteria Met (P, EB, IB, PA)

IL

Kane

Counselor

Dabrowska, Agnieszka, LPC+
Gender: Female
2570 Foxfield Rd
Ste 101
Saint Charles, IL 60174
Phone:(630) 232-1070
NPI:1407194947
Cultural Training Completed: Yes
Hours: [Mon, Tue, Wed, Thu, Fri] 08:00 AM - 05:00 PM
Accessibility: Details Pending (P, EB, IB, PA)

Deku, John D, MS+
Gender: Male
1120 E Main St
Ste 201
Saint Charles, IL 60174
Phone:(630) 377-6613
NPI:1083004055
Cultural Training Completed: No
Hours: [Mon, Wed] 09:00 AM - 09:00 PM, [Tue, Thu] 09:00 AM - 09:30 PM, Fri 09:00 AM - 06:30 PM, Sat 08:00 AM - 04:00 PM
Accessibility: Some Criteria Met (P, EB, IB, PA)

Dominguez, Michele, LPC+
Gender: Female
2570 Foxfield Rd
Ste 101
Saint Charles, IL 60174
Phone:(630) 232-1070

IL

Kane

Counselor

Dominguez, Michele, LPC+
NPI:1255946539
Cultural Training Completed: No
Hours: [Mon, Tue, Wed, Thu, Fri] 08:00 AM - 05:00 PM
Accessibility: Details Pending (P, EB, IB, PA)

Ernst, Debra, PC+
Gender: Female
1120 E Main St
Ste 201
Saint Charles, IL 60174
Phone:(630) 377-6613
NPI:1437462546
Cultural Training Completed: Yes
Hours: [Mon, Wed] 09:00 AM - 09:00 PM, [Tue, Thu] 09:00 AM - 09:30 PM, Fri 09:00 AM - 06:30 PM, Sat 08:00 AM - 04:00 PM
Accessibility: Some Criteria Met (P, EB, IB, PA)

Gleeson, Scott, PC+
Gender: Male
1120 E Main St
Ste 201
Saint Charles, IL 60174
Phone:(630) 377-6613
NPI:1770201287
Cultural Training Completed: Yes
Hours: [Mon, Wed] 09:00 AM - 09:00 PM, [Tue, Thu] 09:00 AM -

IL

Kane

Counselor

Gleeson, Scott, PC+
09:30 PM, Fri 09:00 AM - 06:30 PM, Sat 08:00 AM - 04:00 PM
Accessibility: Some Criteria Met (P, EB, IB, PA)

Heyen, Angela, MA+
Gender: Female
1120 E Main St
Ste 201
Saint Charles, IL 60174
Phone:(630) 377-6613
NPI:1871214387
Cultural Training Completed: No
Hours: [Mon, Wed] 09:00 AM - 09:00 PM, [Tue, Thu] 09:00 AM - 09:30 PM, Fri 09:00 AM - 06:30 PM, Sat 08:00 AM - 04:00 PM
Accessibility: Some Criteria Met (P, EB, IB, PA)

Ivancevic, Katarina, MS+
Gender: Female
1120 E Main St
Ste 201
Saint Charles, IL 60174
Phone:(630) 377-6613
NPI:1598506313
Cultural Training Completed: No
Hours: [Mon, Wed] 09:00 AM - 09:00 PM, [Tue, Thu] 09:00 AM - 09:30 PM, Fri 09:00 AM - 06:30 PM, Sat 08:00 AM - 04:00 PM

IL

Kane

Counselor

Ivancevic, Katarina, MS+
Accessibility: Some Criteria Met (P, EB, IB, PA)

Maggio-Mcnally, Michelle L, LCPC*
Gender: Female
2210 Dean St
Saint Charles, IL 60175
Phone:(847) 440-2281
NPI:1912495417
Cultural Training Completed: No
Hours: [Mon, Tue, Wed, Thu, Fri] 08:00 AM - 05:00 PM
Accessibility: Details Pending (P, EB, IB, PA)

Matson, Warren Bruce, LCPC+
Gender: Male
210 S 5th St
Saint Charles, IL 60174
Phone:(630) 940-2468
NPI:1720257694
Cultural Training Completed: Yes
Hours: [Mon, Tue, Wed, Thu, Fri] 09:00 AM - 09:00 PM, Sun 10:00 AM - 03:00 PM
Accessibility: Details Pending (P, EB, IB, PA)

Mcdunn, Krista, MA+
Gender: Female
1120 E Main St
Ste 201
Saint Charles, IL 60174

IL

Kane

Counselor

Mcdunn, Krista, MA+
Phone:(630) 377-6613
NPI:1922694256
Cultural Training Completed: No
Hours: [Mon, Wed] 09:00 AM - 09:00 PM, [Tue, Thu] 09:00 AM - 09:30 PM, Fri 09:00 AM - 06:30 PM, Sat 08:00 AM - 04:00 PM
Accessibility: Some Criteria Met (P, EB, IB, PA)

Osielski, Anne S, MA+
Gender: Female
1120 E Main St
Ste 201
Saint Charles, IL 60174
Phone:(630) 377-6613
NPI:1871375873
Cultural Training Completed: Yes
Hours: [Mon, Wed] 09:00 AM - 09:00 PM, [Tue, Thu] 09:00 AM - 09:30 PM, Fri 09:00 AM - 06:30 PM, Sat 08:00 AM - 04:00 PM
Accessibility: Some Criteria Met (P, EB, IB, PA)

Pierce, Alice, PC+
Gender: Female
2570 Foxfield Rd
Ste 101
Saint Charles, IL 60174
Phone:(630) 232-1070
NPI:1386138592
Cultural Training Completed: Yes

IL

Kane

Counselor

Pierce, Alice, PC+
Hours: [Mon, Tue, Wed, Thu, Fri] 08:00 AM - 05:00 PM
Accessibility: Details Pending (P, EB, IB, PA)

Reich, Dawn, LCPC*
Gender: Female
2210 Dean St
Saint Charles, IL 60175
Phone:(847) 440-2281
NPI:1447985478
Cultural Training Completed: No
Hours: [Mon, Tue, Wed, Thu, Fri] 08:00 AM - 05:00 PM
Accessibility: Details Pending (P, EB, IB, PA)

Smith, Kyle James, MA+
Gender: Male
1120 E Main St
Ste 201
Saint Charles, IL 60174
Phone:(630) 377-6613
NPI:1023350154
Cultural Training Completed: No
Hours: [Mon, Wed] 09:00 AM - 09:00 PM, [Tue, Thu] 09:00 AM - 09:30 PM, Fri 09:00 AM - 06:30 PM, Sat 08:00 AM - 04:00 PM
Other Language(s):English

IL

Kane

Counselor

Smith, Kyle James, MA+
Accessibility: Some Criteria Met (P, EB, IB, PA)

Tunjic, Marko, LCPC+
Gender: Male
1120 E Main St
Ste 201
Saint Charles, IL 60174
Phone:(630) 377-6613
NPI:1497215396
Cultural Training Completed: No
Hours: [Mon, Wed] 09:00 AM - 09:00 PM, [Tue, Thu] 09:00 AM - 09:30 PM, Fri 09:00 AM - 06:30 PM, Sat 08:00 AM - 04:00 PM
Accessibility: Some Criteria Met (P, EB, IB, PA)

Turner, Sarah Elizabeth Carroll, LPC+
Gender: Female
1120 E Main St
Ste 201
Saint Charles, IL 60174
Phone:(630) 377-6613
NPI:1841713997
Cultural Training Completed: No
Hours: [Mon, Wed] 09:00 AM - 09:00 PM, [Tue, Thu] 09:00 AM - 09:30 PM, Fri 09:00 AM - 06:30 PM, Sat 08:00 AM - 04:00 PM

IL

Kane

Counselor

Turner, Sarah Elizabeth Carroll, LPC+
Other Language(s):English
Accessibility: Some Criteria Met (P, EB, IB, PA)

Wiborg, Autumn Michele, MA+
Gender: Female
1120 E Main St
Ste 201
Saint Charles, IL 60174
Phone:(630) 377-6613
NPI:1396426185
Cultural Training Completed: No
Hours: [Mon, Wed] 09:00 AM - 09:00 PM, [Tue, Thu] 09:00 AM - 09:30 PM, Fri 09:00 AM - 06:30 PM, Sat 08:00 AM - 04:00 PM
Accessibility: Some Criteria Met (P, EB, IB, PA)

Young, Cameron Keith, MA+
Gender: Male
1120 E Main St
Ste 201
Saint Charles, IL 60174
Phone:(630) 377-6613
NPI:1477071736
Cultural Training Completed: No
Hours: [Mon, Wed] 09:00 AM - 09:00 PM, [Tue, Thu] 09:00 AM - 09:30 PM, Fri 09:00

IL

Kane

Counselor

Young, Cameron Keith, MA+
AM - 06:30 PM, Sat 08:00 AM - 04:00 PM
Other Language(s):Portuguese,English
Accessibility: Some Criteria Met (P, EB, IB, PA)

Marriage & Family Therapist

Young, Cameron Keith, MA+
Gender: Male
1120 E Main St
Ste 201
Saint Charles, IL 60174
Phone:(630) 377-6613
NPI:1477071736
Cultural Training Completed: No
Hours: [Mon, Wed] 09:00 AM - 09:00 PM, [Tue, Thu] 09:00 AM - 09:30 PM, Fri 09:00 AM - 06:30 PM, Sat 08:00 AM - 04:00 PM
Other Language(s):Portuguese,English
Accessibility: Some Criteria Met (P, EB, IB, PA)

Multi-Specialty Group

Centennial Counseling Center, PC
1120 E Main St
Ste 201
Saint Charles, IL 60174

IL

Kane

Multi-Specialty Group

Centennial Counseling Center, PC
Phone:(630) 377-6613
NPI:1376544387
Website: https://centennialcounseling.com/
Cultural Training Completed: No
Hours: [Mon, Wed] 09:00 AM - 09:00 PM, [Tue, Thu] 09:00 AM - 09:30 PM, Fri 09:00 AM - 06:30 PM, Sat 08:00 AM - 04:00 PM
Other Language(s):English
Accessibility: Some Criteria Met (P, EB, IB, PA)

Our Medical Center
451 Dunham Rd
Ste 300
Saint Charles, IL 60174
Phone:(630) 521-3110
NPI:1316439722
Website: https://www.ourmedicalcenter.com
Cultural Training Completed: No
Hours: [Mon, Tue, Wed, Thu, Fri] 08:00 AM - 05:00 PM
Accessibility: Details Pending (P, EB, IB, PA)

Physician Assistant

Leveille, Janette Marie, PA-C+
Gender: Female

IL

Kane

Physician Assistant

Leveille, Janette Marie, PA-C+
3805 E Main St
Ste M
Saint Charles, IL 60174
Phone:(630) 305-5118
NPI:1245638162
Cultural Training Completed: No
Hours: [Mon, Tue, Wed, Thu, Fri] 08:00 AM - 05:00 PM
Accessibility: Some Criteria Met (P, EB, IB, PA)

Psychiatry

Hadi, Fatima M, MD
Gender: Female
455 Dunham Rd
Ste 100
Saint Charles, IL 60174
Phone:(630) 770-3475
NPI:1437222791
Cultural Training Completed: No
Hours: [Mon, Tue, Wed, Thu, Fri] 08:00 AM - 05:00 PM
Other Language(s):Hindi,Urdu,Gujarati,Spanish,English
Certification(s):Board Certified
Accessibility: Details Pending (P, EB, IB, PA)

Merai, Parag G, MD+
Gender: Male
3310 W Main St
Ste 200

IL

Kane

Psychiatry

Merai, Parag G, MD+
Saint Charles, IL 60175
Phone:(630) 906-5120
NPI:1992905335
Cultural Training Completed: No
Hours: [Mon, Tue, Wed, Thu, Fri] 08:00 AM - 05:00 PM
Certification(s):Board Certified
Accessibility: Details Pending (P, EB, IB, PA)

Psychologist

Gara, Michael D, PSYD*
Gender: Male
2210 Dean St
Saint Charles, IL 60175
Phone:(847) 440-2281
NPI:1184833931
Cultural Training Completed: No
Hours: [Mon, Tue, Wed, Thu, Fri] 08:00 AM - 05:00 PM
Accessibility: Details Pending (P, EB, IB, PA)

Psychologist: Clinical

Buhrt, Timothy R, LCP+
Gender: Male
1120 E Main St
Ste 201
Saint Charles, IL 60174
Phone:(630) 377-6613
NPI:1063408250

IL

Kane

Psychologist: Clinical

Buhrt, Timothy R, LCP+
Cultural Training Completed: No
Hours: [Mon, Wed] 09:00 AM - 09:00 PM, [Tue, Thu] 09:00 AM - 09:30 PM, Fri 09:00 AM - 06:30 PM, Sat 08:00 AM - 04:00 PM
Other Language(s):English
Accessibility: Some Criteria Met (P, EB, IB, PA)

Social Worker

Ainsworth, Kesha D, CSW+
Gender: Female
1120 E Main St
Ste 201
Saint Charles, IL 60174
Phone:(630) 377-6613
NPI:1447904644
Cultural Training Completed: Yes
Hours: [Mon, Wed] 09:00 AM - 09:00 PM, [Tue, Thu] 09:00 AM - 09:30 PM, Fri 09:00 AM - 06:30 PM, Sat 08:00 AM - 04:00 PM
Accessibility: Some Criteria Met (P, EB, IB, PA)

Boblick-Uribe, Jessica, CSW+
Gender: Female
100 Illinois St
Ste 200
Saint Charles, IL 60174

IL

Kane

Social Worker

Boblick-Uribe, Jessica, CSW+
Phone:(888) 500-2067
NPI:1679833453
Cultural Training Completed: Yes
Hours: [Mon, Tue, Wed, Thu, Fri] 08:00 AM - 05:00 PM
Other Language(s):Spanish
Accessibility: Details Pending (P, EB, IB, PA)

Butler, Lynn, LCSW+
Gender: Female
2570 Foxfield Rd
Ste 101
Saint Charles, IL 60174
Phone:(630) 232-1070
NPI:1801567474
Cultural Training Completed: No
Hours: [Mon, Tue, Wed, Thu, Fri] 08:00 AM - 05:00 PM
Accessibility: Details Pending (P, EB, IB, PA)

Carlson, Jennifer, MA+
Gender: Female
1120 E Main St
Ste 201
Saint Charles, IL 60174
Phone:(630) 377-6613
NPI:1518386259
Cultural Training Completed: No
Hours: [Mon, Wed] 09:00 AM - 09:00 PM,

IL

Kane

Social Worker

Carlson, Jennifer, MA+
[Tue, Thu] 09:00 AM - 09:30 PM, Fri 09:00 AM - 06:30 PM, Sat 08:00 AM - 04:00 PM
Accessibility: Some Criteria Met (P, EB, IB, PA)

Cortes, Christina Marie, CSW+
Gender: Female
1120 E Main St
Ste 201
Saint Charles, IL 60174
Phone:(630) 377-6613
NPI:1356926497
Cultural Training Completed: Yes
Hours: [Mon, Wed] 09:00 AM - 09:00 PM, [Tue, Thu] 09:00 AM - 09:30 PM, Fri 09:00 AM - 06:30 PM, Sat 08:00 AM - 04:00 PM
Accessibility: Some Criteria Met (P, EB, IB, PA)

Cygan, Kathryn L, LSW+
Gender: Female
1120 E Main St
Ste 201
Saint Charles, IL 60174
Phone:(630) 377-6613
NPI:1740056209
Cultural Training Completed: Yes
Hours: [Mon, Wed] 09:00 AM - 09:00 PM, [Tue, Thu] 09:00 AM -

IL

Kane

Social Worker

Cygan, Kathryn L, LSW+
09:30 PM, Fri 09:00 AM - 06:30 PM, Sat 08:00 AM - 04:00 PM
Accessibility: Some Criteria Met (I P, I EB, I IB, I PA)

Dabrowska, Agnieszka, LPC+
Gender: Female
2570 Foxfield Rd
Ste 101
Saint Charles, IL 60174
Phone:(630) 232-1070
NPI:1407194947
Cultural Training Completed: Yes
Hours: [Mon, Tue, Wed, Thu, Fri] 08:00 AM - 05:00 PM
Accessibility: Details Pending (P P, P EB, P IB, P PA)

Dominguez, Michele, LPC+
Gender: Female
2570 Foxfield Rd
Ste 101
Saint Charles, IL 60174
Phone:(630) 232-1070
NPI:1255946539
Cultural Training Completed: No
Hours: [Mon, Tue, Wed, Thu, Fri] 08:00 AM - 05:00 PM
Accessibility: Details Pending (P P, P EB, P IB, P PA)

IL

Kane

Social Worker

Hernandez, Vanessa F, LSW*
Gender: Female
2210 Dean St
Saint Charles, IL 60175
Phone:(847) 440-2281
NPI:1154069847
Cultural Training Completed: No
Hours: [Mon, Tue, Wed, Thu, Fri] 08:00 AM - 05:00 PM
Other Language(s):Spanish
Accessibility: Details Pending (P P, P EB, P IB, P PA)

Pavlu, Dana, CSW+
Gender: Female
2570 Foxfield Rd
Ste 200
Saint Charles, IL 60174
Phone:(847) 403-3535
NPI:1740526441
Cultural Training Completed: Yes
Hours: [Mon, Tue, Wed, Thu, Fri] 08:00 AM - 05:00 PM
Accessibility: Some Criteria Met (I P, I EB, P IB, I PA)

Smith, Lindsey Nicole Fae, CSW+
Gender: Female
1120 E Main St
Ste 201
Saint Charles, IL 60174
Phone:(630) 377-6613
NPI:1881217123

IL

Kane

Social Worker

Smith, Lindsey Nicole Fae, CSW+
Cultural Training Completed: Yes
Hours: [Mon, Wed] 09:00 AM - 09:00 PM, [Tue, Thu] 09:00 AM - 09:30 PM, Fri 09:00 AM - 06:30 PM, Sat 08:00 AM - 04:00 PM
Accessibility: Some Criteria Met (I P, I EB, I IB, I PA)

St Charles

Behavioral Analyst

Moyer, Christine, BCBA+
Gender: Female
3341 W Main St
Ste 6
St Charles, IL 60175
Phone:(630) 862-7159
NPI:1710632591
Cultural Training Completed: Yes
Hours: [Mon, Tue, Wed, Thu, Fri, Sat] 09:00 AM - 05:00 PM
Accessibility: Details Pending (P P, P EB, P IB, P PA)

Van Boekel, Melissa, BCBA+
Gender: Female
2325 Dean St
St Charles, IL 60175
Phone:(877) 504-4141
NPI:1588254858
Cultural Training Completed: No

IL

Kane

Behavioral Analyst

Van Boekel, Melissa, BCBA+
Hours: [Mon, Tue, Wed, Thu, Fri] 08:00 AM - 05:00 PM
Accessibility: Details Pending (P P, P EB, P IB, P PA)

Clinic/Center: Rehabilitation, Substance Use Disorder

ECKER CENTER FOR BEHAVIORAL HEALTH
1652 E Main St
St Charles, IL 60174
Phone:(847) 695-0484
NPI:1770261794
Cultural Training Completed: No
Hours: [Mon, Tue, Wed, Thu] 08:30 AM - 09:00 PM, [Fri, Sat] 08:30 AM - 05:00 PM
Accessibility: Some Criteria Met (I P, I EB, I IB, I PA)

Lighthouse Recovery, Inc
308 Walnut St
St Charles, IL 60174
Phone:(630) 940-2468
NPI:1700246139
Cultural Training Completed: No
Hours: [Mon, Tue, Wed, Thu, Fri] 09:00 AM - 09:00 PM, Sun 10:00 AM - 03:00 PM

IL

Kane

Clinic/Center: Rehabilitation, Substance Use Disorder

Lighthouse Recovery, Inc
Accessibility: Details Pending (P, EB, IB, PA)

Counselor

Allyson, Borkowicz E, LCPC+
Gender: Female
2570 Foxfield Rd
Ste 200
St Charles, IL 60174
Phone:(630) 394-1379
NPI:1740980333
Cultural Training Completed: No
Hours: [Mon, Tue, Wed, Thu, Fri] 08:00 AM - 05:00 PM
Accessibility: Details Pending (P, EB, IB, PA)

Matson, Warren Bruce, LCPC+
Gender: Male
210 S 5th St
Ste 12
St Charles, IL 60174
Phone:(630) 677-5987
NPI:1720257694
Cultural Training Completed: Yes
Hours: [Mon, Tue, Wed, Thu, Fri, Sat, Sun] 09:00 AM - 07:00 PM
Accessibility: Details Pending (P, EB, IB, PA)

IL

Kane

Multi-Specialty Group

Centennial Counseling Center, PC
1120 E Main St
St Charles, IL 60174
Phone:(630) 377-6613
NPI:1376544387
Website: https://centennialcounseling.com/
Cultural Training Completed: No
Hours: [Mon, Tue, Wed, Thu, Fri] 08:00 AM - 05:00 PM
Accessibility: Details Pending (P, EB, IB, PA)

Social Worker

Benton, Linda D, LCSW+
Gender: Female
3310 W Main St
Ste 200
St Charles, IL 60175
Phone:(630) 684-5580
NPI:1881675023
Cultural Training Completed: No
Hours: [Mon, Tue, Wed, Thu, Fri] 08:00 AM - 05:00 PM
Accessibility: Some Criteria Met (P, EB, IB, PA)

Quinonez, Corina, MA+
Gender: Female
1120 E Main St
St Charles, IL 60174
Phone:(630) 377-6613
NPI:1891504510

IL

Kane

Social Worker

Quinonez, Corina, MA+
Cultural Training Completed: No
Hours: [Mon, Tue, Wed, Thu, Fri] 08:00 AM - 05:00 PM
Other Language(s):Spanish
Accessibility: Details Pending (P, EB, IB, PA)

Smith, Steven H, MSW+
Gender: Male
1120 E Main St
St Charles, IL 60174
Phone:(630) 377-6613
NPI:1740717834
Cultural Training Completed: Yes
Hours: [Mon, Tue, Wed, Thu, Fri] 08:00 AM - 05:00 PM
Other Language(s):English
Accessibility: Details Pending (P, EB, IB, PA)

Sugar Grove

Counselor

Elgersma, Michael, PC+
Gender: Male
262 Chatsworth Ave
Sugar Grove, IL 60554
Phone:(630) 465-5602
NPI:1972946028
Cultural Training Completed: Yes

IL

Kane

Counselor

Elgersma, Michael, PC+
Hours: [Mon, Tue, Wed, Thu, Fri, Sat] 08:00 AM - 05:00 PM
Accessibility: Details Pending (P, EB, IB, PA)

Elgersma, Michael, PC+
Gender: Male
262 Chatsworth Ave
Sugar Grove, IL 60554
Phone:(630) 465-5602
NPI:1972946028
Cultural Training Completed: Yes
Hours: [Mon, Tue, Wed, Thu, Fri] 08:00 AM - 05:00 PM
Accessibility: Details Pending (P, EB, IB, PA)

West Dundee

Behavior Technician

Frank, Michael, MA+
Gender: Male
2191 Hamilton Dr
West Dundee, IL 60118
Phone:(786) 796-2364
NPI:1962295279
Cultural Training Completed: Yes
Hours: [Mon, Tue, Wed, Thu, Fri] 08:00 AM - 05:00 PM
Accessibility: Details Pending (P, EB, IB, PA)

IL

Kane

Behavior Technician

Henry, Aaron, RBT+
Gender: Male
2191 Hamilton Dr
West Dundee, IL 60118
Phone:(786) 796-2364
NPI:1043183460
Cultural Training Completed: Yes
Hours: [Mon, Tue, Wed, Thu, Fri] 08:00 AM - 05:00 PM
Accessibility: Details Pending (P, EB, IB, PA)

Behavioral Analyst

Shah, Meera, MA+
Gender: Female
2191 Hamilton Dr
West Dundee, IL 60118
Phone:(630) 957-7766
NPI:1700372893
Cultural Training Completed: Yes
Hours: [Mon, Tue, Wed, Thu, Fri] 08:00 AM - 05:00 PM
Accessibility: Details Pending (P, EB, IB, PA)

Spicer, Tiffany, BCBA+
Gender: Female
2191 Hamilton Dr
West Dundee, IL 60118
Phone:(630) 957-7766
NPI:1669967204
Cultural Training Completed: Yes
Hours: [Mon, Tue, Wed, Thu, Fri] 08:00 AM - 05:00 PM

IL

Kane

Behavioral Analyst

Spicer, Tiffany, BCBA+
Accessibility: Details Pending (P, EB, IB, PA)

Whalen, Andrea, BCBA+
Gender: Female
2191 Hamilton Dr
West Dundee, IL 60118
Phone:(630) 957-7766
NPI:1023491545
Cultural Training Completed: No
Hours: [Mon, Tue, Wed, Thu, Fri] 08:00 AM - 05:00 PM
Accessibility: Details Pending (P, EB, IB, PA)

Clinic/Center: Rehabilitation, Substance Use Disorder

Associates in Behavioral Health Care
737 S 8th St
West Dundee, IL 60118
Phone:(847) 791-4384
NPI:1174148167
Cultural Training Completed: No
Hours: [Mon, Tue, Wed, Thu, Fri] 08:00 AM - 05:00 PM
Accessibility: Details Pending (P, EB, IB, PA)

IL

Kane

Counselor

Crick, Mary, CSW+
Gender: Female
737 S 8th St
West Dundee, IL 60118
Phone:(847) 791-4384
NPI:1558407403
Cultural Training Completed: No
Hours: [Mon, Tue, Wed, Thu, Fri] 08:00 AM - 05:00 PM
Accessibility: Details Pending (P, EB, IB, PA)

Kankakee

Aroma Park

Clinic/Center: Mental Health (Including Community Mental Health Center)

Lifeset
101 S Division St
Aroma Park, IL 60910
Phone:(815) 933-2493
NPI:1699358051
Cultural Training Completed: No
Hours: [Mon, Tue, Wed, Thu, Fri, Sat, Sun] 12:00 AM - 11:59 PM
Accessibility: Details Pending (P, EB, IB, PA)

My Second Home Foster Care Program
101 S Division St
Aroma Park, IL 60910
Phone:(815) 933-2493
NPI:1023611647

IL

Kankakee

Clinic/Center: Mental Health (Including Community Mental Health Center)

My Second Home Foster Care Program
Cultural Training Completed: No
Hours: [Mon, Tue, Wed, Thu, Fri] 09:00 AM - 06:00 PM
Accessibility: Details Pending (P, EB, IB, PA)

Bourbonnais

Counselor

Boudreau, Teri D, LCPC+
Gender: Female
21 Heritage Dr
Ste 102
Bourbonnais, IL 60914
Phone:(815) 937-2081
NPI:1295746675
Cultural Training Completed: No
Hours: [Mon, Tue, Wed, Thu, Fri] 08:00 AM - 05:00 PM
Accessibility: Details Pending (P, EB, IB, PA)

Palinski, Sheryl A, MA+
Gender: Female
396 Belle Aire Ave
Bourbonnais, IL 60914
Phone:(815) 939-1912
NPI:1053514836
Cultural Training Completed: Yes

IL

Kankakee

Counselor

Palinski, Sheryl A, MA+
Hours: [Mon, Tue, Wed, Thu, Fri] 09:00 AM - 07:00 PM
Accessibility: Details Pending (P, EB, IB, PA)

Vaughn, Polly M, PC+
Gender: Female
206 Chesterfield Ct
Bourbonnais, IL 60914
Phone:(779) 206-9249
NPI:1750754008
Cultural Training Completed: No
Hours: [Mon, Tue, Wed, Thu, Fri, Sat, Sun] 06:00 AM - 09:00 PM
Accessibility: Details Pending (P, EB, IB, PA)

Single Specialty Group

William Lacy
263 N Convent St
Ste 7
Bourbonnais, IL 60914
Phone:(815) 304-4726
NPI:1164079026
Cultural Training Completed: No
Hours: [Mon, Tue, Wed, Thu, Fri] 08:00 AM - 08:00 PM, Sat 08:00 AM - 04:00 PM
Accessibility: Details Pending (P, EB, IB, PA)

IL

Kankakee

Social Worker

DiGiovanni, Christopher A, CSW+
Gender: Male
201 Park Pl
Ste 2
Bourbonnais, IL 60914
Phone:(815) 401-8062
NPI:1568990364
Cultural Training Completed: Yes
Hours: [Mon, Tue, Wed, Thu, Fri, Sat, Sun] 08:00 AM - 09:00 PM
Accessibility: Details Pending (P, EB, IB, PA)

Pfeifer, Megan, MSW+
Gender: Female
43 Hanson Dr
Bourbonnais, IL 60914
Phone:(779) 379-9575
NPI:1295213353
Cultural Training Completed: Yes
Hours: [Mon, Tue, Wed, Thu, Fri] 08:00 AM - 05:00 PM
Accessibility: Details Pending (P, EB, IB, PA)

Bradley

Behavioral Analyst

Bruen, Kelcey, BCBA+
Gender: Female
400 S Kennedy Dr
Bradley, IL 60915
Phone:(815) 937-1237
NPI:1396499497
Cultural Training Completed: No

IL

Kankakee

Behavioral Analyst

Bruen, Kelcey, BCBA+
Hours: [Mon, Tue, Wed, Thu, Fri] 08:00 AM - 05:00 PM
Accessibility: Details Pending (P, EB, IB, PA)

Sullivan, Kristina, BCBA+
Gender: Female
400 S Kennedy Dr
Bradley, IL 60915
Phone:(815) 937-1237
NPI:1215572771
Cultural Training Completed: No
Hours: [Mon, Tue, Wed, Thu, Fri] 08:00 AM - 05:00 PM
Accessibility: Details Pending (P, EB, IB, PA)

Child & Adolescent Psychiatry

Arshad, Khalid N, MD+
Gender: Male
400 S Kennedy Dr
Ste 200
Bradley, IL 60915
Phone:(815) 937-1237
NPI:1306259817
Cultural Training Completed: No
Hours: [Mon, Tue, Wed, Thu, Fri] 08:00 AM - 05:00 PM
Other Language(s):English,Urdu

IL

Kankakee

Child & Adolescent Psychiatry

Arshad, Khalid N, MD+
Certification(s):Board Certified
Accessibility: Details Pending (P, EB, IB, PA)

Khisty, Raunak S, MD+
Gender: Male
400 S Kennedy Dr
Ste 300
Bradley, IL 60915
Phone:(815) 937-1237
NPI:1558620146
Cultural Training Completed: No
Hours: [Mon, Tue, Wed, Thu, Fri] 08:00 AM - 05:00 PM
Other Language(s):English
Certification(s):Board Certified
Accessibility: Details Pending (P, EB, IB, PA)

Clinic/Center: Mental Health (Including Community Mental Health Center)

Grand Prairie Services
136 S Clinton Ave
Bradley, IL 60915
Phone:(866) 477-8632
NPI:1093870602
Website: https://gpsbh.org
Cultural Training Completed: No

IL

Kankakee

Clinic/Center: Mental Health (Including Community Mental Health Center)

Grand Prairie Services
Hours: [Mon, Tue, Wed, Thu, Fri, Sat, Sun] 12:00 AM - 11:59 PM
Accessibility: Details Pending (P, EB, IB, PA)

Clinic/Center: Rehabilitation, Substance Use Disorder

Pathways
400 S Kennedy Dr
Ste 200
Bradley, IL 60915
Phone:(815) 936-7373
NPI:1225843113
Cultural Training Completed: No
Hours: [Mon, Tue, Wed, Thu, Fri] 08:00 AM - 04:30 PM
Accessibility: Details Pending (P, EB, IB, PA)

Counselor

James, Jennifer L, LCPC+
Gender: Female
400 S Kennedy Dr
Ste 300
Bradley, IL 60915
Phone:(815) 937-1237
NPI:1265138838
Cultural Training Completed: No

IL

Kankakee

Counselor

James, Jennifer L, LCPC+
Hours: [Mon, Tue, Wed, Thu, Fri] 08:00 AM - 05:00 PM
Accessibility: Details Pending (P, EB, IB, PA)

Ohler, Chelsea, LPC+
Gender: Female
525 E North St
Ste B
Bradley, IL 60915
Phone:(815) 322-7254
NPI:1609461979
Cultural Training Completed: Yes
Hours: [Mon, Tue, Wed, Thu, Fri] 08:00 AM - 05:00 PM, Sat 09:00 AM - 09:00 PM
Other Language(s):English
Accessibility: Some Criteria Met (P, EB, IB, PA)

Smith, Kristy, LPC+
Gender: Female
525 E North St
Ste B
Bradley, IL 60915
Phone:(815) 322-7254
NPI:1598375552
Cultural Training Completed: Yes
Hours: [Mon, Tue, Wed, Thu, Fri] 08:00 AM - 05:00 PM, Sat 09:00 AM - 09:00 PM

IL

Kankakee

Counselor

Smith, Kristy, LPC+
Accessibility: Some Criteria Met (P, EB, IB, PA)

Psychiatry

Arshad, Khalid N, MD+
Gender: Male
400 S Kennedy Dr
Ste 200
Bradley, IL 60915
Phone:(815) 937-1237
NPI:1306259817
Cultural Training Completed: No
Hours: [Mon, Tue, Wed, Thu, Fri] 08:00 AM - 05:00 PM
Other Language(s):English,Urdu
Certification(s):Board Certified
Accessibility: Details Pending (P, EB, IB, PA)

Bobadilla, Kaity S, DO+
Gender: Female
400 S Kennedy Dr
Ste 300
Bradley, IL 60915
Phone:(815) 937-1237
NPI:1386373066
Cultural Training Completed: No
Hours: [Mon, Tue, Wed, Thu, Fri] 08:00 AM - 05:00 PM
Other Language(s):Spanish

IL

Kankakee

Psychiatry

Bobadilla, Kaity S, DO+
Accessibility: Details Pending (P, EB, IB, PA)

Guntupalli, Naga Pushpa, MD
Gender: Female
400 N Kennedy Dr
Ste 300
Bradley, IL 60915
Phone:(815) 937-1237
NPI:1518340231
Cultural Training Completed: No
Hours: [Mon, Tue, Wed, Thu, Fri] 08:00 AM - 05:00 PM
Other Language(s):English
Certification(s):Board Certified
Accessibility: Details Pending (P, EB, IB, PA)

Guntupalli, Naga Pushpa, MD+
Gender: Female
400 S Kennedy Dr
Ste 200
Bradley, IL 60915
Phone:(815) 937-1237
NPI:1518340231
Cultural Training Completed: No
Hours: [Mon, Tue, Wed, Thu, Fri] 08:00 AM - 05:00 PM
Other Language(s):English

IL

Kankakee

Psychiatry

Guntupalli, Naga Pushpa, MD+
Certification(s):Board Certified
Accessibility: Details Pending (P, EB, IB, PA)

Iyi-Ojo, Olatola Omobolanle, MD
Gender: Female
400 N Kennedy Dr
Ste 300
Bradley, IL 60915
Phone:(815) 937-1237
NPI:1477074060
Cultural Training Completed: No
Hours: [Mon, Tue, Wed, Thu, Fri] 08:00 AM - 05:00 PM
Certification(s):Board Certified
Accessibility: Details Pending (P, EB, IB, PA)

Khisty, Raunak S, MD+
Gender: Male
400 S Kennedy Dr
Ste 300
Bradley, IL 60915
Phone:(815) 937-1237
NPI:1558620146
Cultural Training Completed: No
Hours: [Mon, Tue, Wed, Thu, Fri] 08:00 AM - 05:00 PM
Other Language(s):English

IL

Kankakee

Psychiatry

Khisty, Raunak S, MD+
Certification(s):Board Certified
Accessibility: Details Pending (P, EB, IB, PA)

Psychologist: Clinical

Rosenow, Melissa K, PSYD+
Gender: Female
400 S Kennedy Dr
Ste 300
Bradley, IL 60915
Phone:(815) 937-1237
NPI:1659717437
Cultural Training Completed: No
Hours: [Mon, Tue, Wed, Thu, Fri] 08:00 AM - 05:00 PM
Other Language(s):English
Accessibility: Details Pending (P, EB, IB, PA)

Psychologist: Intellectual & Developmental Disabilities

Rieger, Elizabeth A, CSW+
Gender: Female
525 E North St
Ste B
Bradley, IL 60915
Phone:(815) 322-7254
NPI:1396068003
Cultural Training Completed: No

IL

Kankakee

Psychologist: Intellectual & Developmental Disabilities

Rieger, Elizabeth A, CSW+
Hours: [Mon, Tue, Wed, Thu, Fri] 08:00 AM - 05:00 PM, Sat 09:00 AM - 09:00 PM
Accessibility: Some Criteria Met (P, EB, IB, PA)

Social Worker

Hall, Ramona C, LCSW+
Gender: Female
525 E North St
Ste B
Bradley, IL 60915
Phone:(815) 322-7254
NPI:1881851962
Cultural Training Completed: No
Hours: [Mon, Tue, Wed, Thu, Fri] 08:00 AM - 05:00 PM, Sat 09:00 AM - 09:00 PM
Other Language(s):English
Accessibility: Some Criteria Met (P, EB, IB, PA)

Hampton, Kathryn, MSW+
Gender: Female
525 E North St
Ste B
Bradley, IL 60915
Phone:(815) 322-7254
NPI:1588721260

IL

Kankakee

Social Worker

Hampton, Kathryn, MSW+
Cultural Training Completed: Yes
Hours: [Mon, Tue, Wed, Thu, Fri] 08:00 AM - 05:00 PM, Sat 09:00 AM - 09:00 PM
Accessibility: Some Criteria Met (P, EB, IB, PA)

Rieger, Elizabeth A, CSW+
Gender: Female
525 E North St
Ste B
Bradley, IL 60915
Phone:(815) 322-7254
NPI:1396068003
Cultural Training Completed: No
Hours: [Mon, Tue, Wed, Thu, Fri] 08:00 AM - 05:00 PM, Sat 09:00 AM - 09:00 PM
Accessibility: Some Criteria Met (P, EB, IB, PA)

Schmidt, Nichole, LSW+
Gender: Female
525 E North St
Ste B
Bradley, IL 60915
Phone:(815) 322-7254
NPI:1316790413
Cultural Training Completed: No
Hours: [Mon, Tue, Wed, Thu, Fri] 08:00 AM -

IL

Kankakee

Social Worker

Schmidt, Nichole, LSW+
05:00 PM, Sat 09:00 AM - 09:00 PM
Accessibility: Some Criteria Met (P, EB, IB, PA)

Kankakee

Behavioral Analyst

Glorioso, Joseph, MA+
Gender: Male
249 S Schuyler Ave
Kankakee, IL 60901
Phone:(815) 262-8397
NPI:1972270585
Cultural Training Completed: Yes
Hours: [Mon, Tue, Wed, Thu, Fri] 08:00 AM - 07:30 PM
Accessibility: Some Criteria Met (P, EB, IB, PA)

Clinic/Center: Mental Health (Including Community Mental Health Center)

Aunt Martha's Kankakee Community Health Center
1777 E Court St
Kankakee, IL 60901
Phone:(877) 692-8686
NPI:1356987184
Cultural Training Completed: No
Hours: [Mon, Fri] 08:30 AM - 05:00 PM, [Tue, Thu] 09:00 AM - 05:30

IL

Kankakee

Clinic/Center: Mental Health (Including Community Mental Health Center)

Aunt Martha's Kankakee Community Health Center
PM, Wed 08:30 AM - 07:00 PM
Accessibility: Some Criteria Met (P, EB, IB, PA)

Cornerstone Services, Inc
187 S Schuyler Ave
Kankakee, IL 60901
Phone:(815) 823-8412
NPI:1831719913
Cultural Training Completed: No
Hours: [Mon, Tue, Wed, Thu, Fri] 08:00 AM - 05:00 PM
Accessibility: Some Criteria Met (P, EB, IB, PA)

Cornerstone Services, Inc
515 S Schuyler Ave
Kankakee, IL 60901
Phone:(815) 304-4777
NPI:1831719913
Cultural Training Completed: No
Hours: [Mon, Tue, Wed, Thu, Fri] 08:00 AM - 04:30 PM
Accessibility: Some Criteria Met (P, EB, IB, PA)

IL

Kankakee

Clinic/Center: Mental Health (Including Community Mental Health Center)

Cornerstone Services, Inc.
1475 Harvard Dr
Kankakee, IL 60901
Phone:(815) 727-6667
NPI:1053746388
Website: https://www.cornerstoneservices.org
Cultural Training Completed: No
Hours: [Mon, Tue, Wed, Thu, Fri] 08:00 AM - 05:00 PM
Accessibility: Some Criteria Met (P, EB, IB, PA)

Kankakee
505 S Schuyler Ave
Ste 105
Kankakee, IL 60901
Phone:(815) 391-1000
NPI:1639892698
Cultural Training Completed: No
Hours: [Mon, Tue, Wed, Thu, Fri] 08:00 AM - 05:30 PM
Accessibility: Some Criteria Met (P, EB, IB, PA)

Riverside Medical Center
1905 W Court St
Kankakee, IL 60901
Phone:(815) 933-1671
NPI:1780093708

IL

Kankakee

Clinic/Center: Mental Health (Including Community Mental Health Center)

Riverside Medical Center
Website: https://care.advocatehealth.com
Cultural Training Completed: No
Hours: [Mon, Tue, Wed, Thu, Fri] 08:00 AM - 05:00 PM
Accessibility: Details Pending (P, EB, IB, PA)

Rosecrance Moline
505 S Schuyler Ave
105
Kankakee, IL 60901
Phone:(815) 391-1000
NPI:1194425702
Cultural Training Completed: No
Hours: [Mon, Tue, Wed, Thu, Fri] 08:00 AM - 05:30 PM
Accessibility: Some Criteria Met (P, EB, IB, PA)

Sandler Case Management
202 N Schuyler Ave
Kankakee, IL 60901
Phone:(773) 572-5200
NPI:1669488029
Website: https://www.thresholds.org/
Cultural Training Completed: No

IL

Kankakee

Clinic/Center: Mental Health (Including Community Mental Health Center)

Sandler Case Management
Hours: [Mon, Tue, Wed, Thu, Fri] 08:00 AM - 05:00 PM
Accessibility: Some Criteria Met (P, EB, IB, PA)

Sandler River House
603 S Poplar Ave
Ste 605
Kankakee, IL 60901
Phone:(773) 572-5200
NPI:1669488029
Website: https://www.thresholds.org/
Cultural Training Completed: No
Hours: [Mon, Tue, Wed, Thu, Fri] 08:00 AM - 05:00 PM
Accessibility: Some Criteria Met (P, EB, IB, PA)

The Thresholds
800 W Harbor St
Kankakee, IL 60901
Phone:(773) 572-5500
NPI:1669488029
Website: https://www.thresholds.org/
Cultural Training Completed: No
Hours: [Mon, Tue, Wed, Thu, Fri] 08:00 AM - 05:00 PM

IL

Kankakee

Clinic/Center: Mental Health (Including Community Mental Health Center)

The Thresholds
Accessibility: Some Criteria Met (P, EB, IB, PA)

Clinic/Center: Methadone Clinic

Duane Dean Behavioral Health Center
700 E Court St
Kankakee, IL 60901
Phone:(815) 939-0125
NPI:1043345119
Website: https://www.duanedean.org/
Cultural Training Completed: Yes
Hours: [Mon, Tue, Wed, Thu, Fri, Sat] 07:00 AM - 03:00 PM
Other Language(s):Spanish
Accessibility: Details Pending (P, EB, IB, PA)

Clinic/Center: Rehabilitation, Substance Use Disorder

Kankakee Main Offices
202 N Schuyler Ave
Ste 205
Kankakee, IL 60901
Phone:(773) 572-5500
NPI:1861268807

IL

Kankakee

Clinic/Center: Rehabilitation, Substance Use Disorder

Kankakee Main Offices
Cultural Training Completed: No
Hours: [Mon, Tue, Wed, Thu, Fri] 08:30 AM - 05:00 PM
Accessibility: Some Criteria Met (P, EB, IB, PA)

Rosecrance Moline
505 S Schuyler Ave
Ste 105
Kankakee, IL 60901
Phone:(815) 391-1000
NPI:1609576214
Cultural Training Completed: No
Hours: [Mon, Tue, Wed, Thu, Fri] 08:00 AM - 05:00 PM
Other Language(s):Spanish
Accessibility: Details Pending (P, EB, IB, PA)

Rosecrance Moline
505 S Schuyler Ave
105
Kankakee, IL 60901
Phone:(815) 391-1000
NPI:1609576214
Cultural Training Completed: No
Hours: [Mon, Tue, Wed, Thu, Fri] 08:00 AM - 05:30 PM

IL

Kankakee

Clinic/Center: Rehabilitation, Substance Use Disorder

Rosecrance Moline
Accessibility: Some Criteria Met (P, EB, IB, PA)

Community/Behavioral Health

Kankakee Main Offices
202 N Schuyler Ave
Ste 205
Kankakee, IL 60901
Phone:(773) 572-5500
NPI:1881841310
Cultural Training Completed: Yes
Hours: [Mon, Tue, Wed, Thu, Fri] 08:00 AM - 05:00 PM
Accessibility: Some Criteria Met (P, EB, IB, PA)

Kankakee River House
605 S Poplar Ave
Kankakee, IL 60901
Phone:(773) 572-5500
NPI:1548417827
Cultural Training Completed: No
Hours: [Mon, Tue, Wed, Thu, Fri] 08:30 AM - 05:00 PM
Accessibility: Some Criteria Met (P, EB, IB, PA)

The Thresholds
800 W Harbor St
Kankakee, IL 60901
Phone:(773) 572-5500
NPI:1518114040

IL

Kankakee

Community/Behavioral Health

The Thresholds
Cultural Training Completed: No
Hours: [Mon, Tue, Wed, Thu, Fri] 08:30 AM - 05:00 PM
Accessibility: Some Criteria Met (P, EB, IB, PA)

Counselor

Conner, Gretchen, PSYD+
Gender: Female
202 N Schuyler Ave
Ste 205
Kankakee, IL 60901
Phone:(773) 572-5500
NPI:1407044472
Cultural Training Completed: Yes
Hours: [Mon, Tue, Wed, Thu, Fri] 08:00 AM - 05:00 PM
Accessibility: Details Pending (P, EB, IB, PA)

Robertie, Karen, LCPC+
Gender: Female
202 N Schuyler Ave
Ste 205
Kankakee, IL 60901
Phone:(773) 572-5500
NPI:1508064221
Cultural Training Completed: No
Hours: [Mon, Tue, Wed, Thu, Fri] 08:00 AM - 05:00 PM

IL

Kankakee

Counselor

Robertie, Karen, LCPC+
Accessibility: Some Criteria Met (P, EB, IB, PA)

Geriatric Psychiatry

Godbolt, Sherrie C, MD+
Gender: Female
1777 E Court St
Kankakee, IL 60901
Phone:(877) 692-8686
NPI:1114027828
Cultural Training Completed: No
Hours: [Mon, Tue, Wed] 08:00 AM - 07:00 PM, Thu 08:30 AM - 05:00 PM, Fri 08:00 AM - 05:00 PM
Other Language(s):English
Accessibility: Some Criteria Met (P, EB, IB, PA)

Nurse Practitioner: Family

Lochner, Lynn R, NP#
Gender: Female
515 S Schuyler Ave
Kankakee, IL 60901
Phone:(815) 304-4777
NPI:1801238282
Cultural Training Completed: Yes
Hours: [Mon, Tue, Wed, Thu, Fri] 08:00 AM - 04:30 PM
Other Language(s):English

IL

Kankakee

Nurse Practitioner: Family

Lochner, Lynn R, NP#
Certification(s):Board Certified
Accessibility: Some Criteria Met (P, EB, IB, PA)

Nurse Practitioner: Psych/Mental Health

Lochner, Lynn R, NP#
Gender: Female
515 S Schuyler Ave
Kankakee, IL 60901
Phone:(815) 304-4777
NPI:1801238282
Cultural Training Completed: Yes
Hours: [Mon, Tue, Wed, Thu, Fri] 08:00 AM - 04:30 PM
Other Language(s):English
Certification(s):Board Certified
Accessibility: Some Criteria Met (P, EB, IB, PA)

Psychiatry

Godbolt, Sherrie C, MD+
Gender: Female
1777 E Court St
Kankakee, IL 60901
Phone:(877) 692-8686
NPI:1114027828
Cultural Training Completed: No
Hours: [Mon, Tue, Wed] 08:00 AM - 07:00 PM, Thu 08:30 AM -

IL

Kankakee

Psychiatry

Godbolt, Sherrie C, MD+
05:00 PM, Fri 08:00 AM - 05:00 PM
Other Language(s):English
Certification(s):Board Certified
Accessibility: Some Criteria Met (P, EB, IB, PA)

Siddiqui, Bakht B, MD+
Gender: Male
400 S Kennedy Dr
Ste 300
Kankakee, IL 60901
Phone:(815) 937-1237
NPI:1386273365
Cultural Training Completed: No
Hours: [Mon, Tue, Wed, Thu, Fri] 08:00 AM - 05:00 PM
Accessibility: Details Pending (P, EB, IB, PA)

Siddiqui, Bakht B, MD
Gender: Male
350 N Wall St
Kankakee, IL 60901
Phone:(844) 404-4787
NPI:1386273365
Cultural Training Completed: No
Hours: [Mon, Tue, Wed, Thu, Fri] 08:00 AM - 05:00 PM
Accessibility: Details Pending (P, EB, IB, PA)

IL

Kankakee

Social Worker

Baldwin, Andrea D, LCSW*
Gender: Female
400 N Wall St
Kankakee, IL 60901
Phone:(815) 937-1237
NPI:1992374730
Cultural Training Completed: Yes
Hours: [Mon, Tue, Wed, Thu, Fri] 08:00 AM - 06:00 PM
Accessibility: Some Criteria Met (P, EB, IB, PA)

Odeneal, Dexter, LSW+
Gender: Male
470 E Merchant St
Kankakee, IL 60901
Phone:(815) 936-5974
NPI:1063060689
Cultural Training Completed: No
Hours: [Mon, Tue, Wed, Thu, Fri] 08:00 AM - 05:00 PM
Accessibility: Details Pending (P, EB, IB, PA)

Pasquale, Taylor, LCSW+
Gender: Female
505 S Schuyler Ave
Ste 105
Kankakee, IL 60901
Phone:(815) 391-1000
NPI:1295336634
Cultural Training Completed: Yes

IL

Kankakee

Social Worker

Pasquale, Taylor, LCSW+
Hours: [Mon, Fri] 08:00 AM - 05:00 PM, [Tue, Wed, Thu] 08:00 AM - 08:00 PM
Accessibility: Some Criteria Met (P, EB, IB, PA)

Manteno

Clinic/Center: Mental Health (Including Community Mental Health Center)

Indian Oaks
101 N Bramble St
Manteno, IL 60950
Phone:(815) 802-3700
NPI:1578831467
Website: www.nexusfamilyhealing.org
Cultural Training Completed: No
Hours: [Mon, Tue, Wed, Thu, Fri] 08:00 AM - 05:00 PM
Accessibility: Details Pending (P, EB, IB, PA)

Indian Oaks
101 N Bramble St
Manteno, IL 60950
Phone:(815) 802-3700
NPI:1427006048
Cultural Training Completed: No
Hours: [Mon, Tue, Wed, Thu, Fri] 08:00 AM - 05:00 PM

IL

Kankakee

Clinic/Center: Mental Health (Including Community Mental Health Center)

Indian Oaks
Accessibility: Details Pending (P, EB, IB, PA)

Indian Oaks Academy
101 N Bramble St
Manteno, IL 60950
Phone:(815) 802-3700
NPI:1780938746
Cultural Training Completed: No
Hours: [Mon, Tue, Wed, Thu, Fri] 08:00 AM - 05:00 PM
Accessibility: Details Pending (P, EB, IB, PA)

Onarga-Transitional Living Home
101 N Bramble St
Manteno, IL 60950
Phone:(815) 802-3700
NPI:1932477825
Cultural Training Completed: No
Hours: [Mon, Tue, Wed, Thu, Fri] 08:00 AM - 05:00 PM
Accessibility: Details Pending (P, EB, IB, PA)

Clinic/Center: Methadone Clinic

Family Guidance Centers, Inc.
333 W Evergreen St
Manteno, IL 60950
Phone:(815) 468-6556

IL

Kankakee

Clinic/Center: Methadone Clinic

Family Guidance Centers, Inc.
NPI:1477012144
Website: https://www.fgcinc.org
Cultural Training Completed: No
Hours: [Mon, Tue, Wed, Thu, Fri] 08:00 AM - 05:00 PM, Sat 09:00 AM - 05:00 PM
Other Language(s):English
Accessibility: Details Pending (P, EB, IB, PA)

Clinic/Center: Rehabilitation, Substance Use Disorder

Iroquois Mental Health Center
411 W Division St
Manteno, IL 60950
Phone:(815) 468-3241
NPI:1336617869
Website: https://www.auntmarthas.org
Cultural Training Completed: No
Hours: [Mon, Tue, Wed, Thu] 08:00 AM - 09:00 PM, [Fri, Sat] 08:00 AM - 05:00 PM
Other Language(s):English
Accessibility: Details Pending (P, EB, IB, PA)

IL

Kankakee

Clinic/Center: Rehabilitation, Substance Use Disorder

Iroquois Mental Health Center
411 W Division St
Manteno, IL 60950
Phone:(815) 468-3241
NPI:1639734379
Website: https://www.auntmarthas.org
Cultural Training Completed: No
Hours: [Mon, Tue, Wed, Thu] 08:00 AM - 09:00 PM, [Fri, Sat] 08:00 AM - 05:00 PM
Accessibility: Details Pending (P, EB, IB, PA)

Residential Treatment Facility, Emotionally Disturbed Children

Indian Oaks
280 Ironwood
Manteno, IL 60950
Phone:(815) 802-3700
NPI:1598105975
Website: https://www.nexusfamilyhealing.org
Cultural Training Completed: No
Hours: [Mon, Tue, Wed, Thu, Fri] 08:00 AM - 05:00 PM
Accessibility: Details Pending (P, EB, IB, PA)

Indian Oaks Academy
231 N Bramble St

IL

Kankakee

Residential Treatment Facility, Emotionally Disturbed Children

Indian Oaks Academy
Manteno, IL 60950
Phone:(815) 802-3700
NPI:1992006795
Website: https://www.nexusfamilyhealing.org
Cultural Training Completed: No
Hours: [Mon, Tue, Wed, Thu, Fri] 08:00 AM - 05:00 PM
Other Language(s):English
Accessibility: Details Pending (P, EB, IB, PA)

Indian Oaks Academy
101 N Bramble St
Manteno, IL 60950
Phone:(815) 802-3700
NPI:1790271849
Website: https://www.nexusfamilyhealing.org
Cultural Training Completed: No
Hours: [Mon, Tue, Wed, Thu, Fri] 08:00 AM - 04:00 PM
Other Language(s):English
Accessibility: Details Pending (P, EB, IB, PA)

Indian Oaks Academy
101 N Bramble St
Manteno, IL 60950

IL

Kankakee

Residential Treatment Facility, Emotionally Disturbed Children

Indian Oaks Academy
Phone:(815) 802-3700
NPI:1407296981
Cultural Training Completed: No
Hours: [Mon, Tue, Wed, Thu, Fri] 08:00 AM - 05:00 PM
Accessibility: Details Pending (P, EB, IB, PA)

Indian Oaks Academy
101 N Bramble St
Manteno, IL 60950
Phone:(815) 802-3700
NPI:1902855240
Website: https://www.nexusfamilyhealing.org
Cultural Training Completed: No
Hours: [Mon, Tue, Wed, Thu, Fri] 08:00 AM - 04:00 PM
Accessibility: Details Pending (P, EB, IB, PA)

Indian Oaks Academy
101 N Bramble St
Manteno, IL 60950
Phone:(815) 802-3700
NPI:1215377692
Cultural Training Completed: No
Hours: [Mon, Tue, Wed, Thu, Fri] 08:00 AM - 05:00 PM
Other Language(s):English

IL

Kankakee

Residential Treatment Facility, Emotionally Disturbed Children

Indian Oaks Academy
Accessibility: Details Pending (P, EB, IB, PA)

Indian Oaks-Denny
101 N Bramble St
Manteno, IL 60950
Phone:(815) 802-3700
NPI:1598105975
Website: https://www.nexusfamilyhealing.org
Cultural Training Completed: No
Hours: [Mon, Tue, Wed, Thu, Fri] 08:00 AM - 05:00 PM
Accessibility: Details Pending (P, EB, IB, PA)

Indian Oaks-Denny
101 N Bramble St
Manteno, IL 60950
Phone:(815) 802-3700
NPI:1811337280
Website: https://www.nexusfamilyhealing.org
Cultural Training Completed: No
Hours: [Mon, Tue, Wed, Thu, Fri] 08:00 AM - 05:00 PM
Accessibility: Details Pending (P, EB, IB, PA)

Indian Oaks-Fitzgibbons
101 N Bramble St

IL

Kankakee

Residential Treatment Facility, Emotionally Disturbed Children

Indian Oaks-Fitzgibbons
Manteno, IL 60950
Phone:(815) 802-3700
NPI:1588004667
Website: https://www.nexusfamilyhealing.org
Cultural Training Completed: No
Hours: [Mon, Tue, Wed, Thu, Fri] 08:00 AM - 05:00 PM
Accessibility: Details Pending (P, EB, IB, PA)

Indian Oaks-Sykes
101 N Bramble St
Manteno, IL 60950
Phone:(815) 802-3700
NPI:1649610841
Cultural Training Completed: No
Hours: [Mon, Tue, Wed, Thu, Fri] 08:00 AM - 05:00 PM
Accessibility: Details Pending (P, EB, IB, PA)

Lighthouse
365 Hemlock
Manteno, IL 60950
Phone:(815) 802-3700
NPI:1407296981
Cultural Training Completed: No
Hours: [Mon, Tue, Wed, Thu, Fri, Sat, Sun] 12:00 AM - 11:59 PM

IL

Kankakee

Residential Treatment Facility, Emotionally Disturbed Children

Lighthouse
Other Language(s):English
Accessibility: Details Pending (P, EB, IB, PA)

Nexus-Indian Oaks Family Healing Crayton
101 N Bramble St
Manteno, IL 60950
Phone:(815) 802-3700
NPI:1760822142
Cultural Training Completed: No
Hours: Thu 08:00 AM - 04:00 PM
Accessibility: Details Pending (P, EB, IB, PA)

Momence

Counselor

Harris, Mikkal, LCPC+
Gender: Male
16424 E State Route 114
Momence, IL 60954
Phone:(815) 933-2493
NPI:1942537477
Cultural Training Completed: Yes
Hours: [Mon, Tue, Wed, Thu, Fri] 08:00 AM - 05:00 PM
Accessibility: Details Pending (P, EB, IB, PA)

IL

Kendall

Oswego

Clinic/Center: Mental Health (Including Community Mental Health Center)

Althea R Olson, PC, DBA Aspyre Wellness
2677 US Highway 34
Ste C
Oswego, IL 60543
Phone:(630) 527-8877
NPI:1326665217
Cultural Training Completed: Yes
Hours: [Mon, Tue, Wed, Thu, Fri] 08:00 AM - 10:00 PM, Sat 08:00 AM - 06:00 PM
Accessibility: Some Criteria Met (P, EB, IB, PA)

Oswego
84 Templeton Dr
Ste 103
Oswego, IL 60543
Phone:(630) 844-2662
NPI:1518442276
Cultural Training Completed: No
Hours: [Mon, Tue, Wed, Thu] 09:00 AM - 09:00 PM, Sat 09:00 AM - 04:00 PM
Accessibility: Details Pending (P, EB, IB, PA)

Counselor

Dewey, Melanie A, LCPC+
Gender: Female
80 Templeton Dr

IL

Kendall

Counselor

Dewey, Melanie A, LCPC+
Oswego, IL 60543
Phone:(630) 554-3456
NPI:1679857577
Cultural Training Completed: No
Hours: [Mon, Tue, Wed, Thu, Fri] 08:00 AM - 05:00 PM
Accessibility: Some Criteria Met (P, EB, IB, PA)

Social Worker

Bloom, Dylan Gabriel, LCSW+
Gender: Male
2677 US Highway 34
Ste C
Oswego, IL 60543
Phone:(630) 527-8877
NPI:1427761824
Cultural Training Completed: No
Hours: [Mon, Tue, Wed, Thu, Fri] 08:00 AM - 10:00 PM
Accessibility: Some Criteria Met (P, EB, IB, PA)

Copeland, Pamela J, MSW+
Gender: Female
107 N Madison St
Oswego, IL 60543
Phone:(630) 385-2432
NPI:1508471590
Cultural Training Completed: Yes
Hours: [Mon, Tue, Wed, Thu, Fri] 08:00 AM -

IL

Kendall

Social Worker

Copeland, Pamela J, MSW+
05:00 PM, Sat 09:00 AM - 04:00 PM
Accessibility: Details Pending (P, EB, IB, PA)

Olson, Althea R, LCSW+
Gender: Female
2677 US Highway 34
Ste C
Oswego, IL 60543
Phone:(630) 527-8877
NPI:1881618940
Cultural Training Completed: Yes
Hours: [Mon, Tue, Wed, Thu, Fri] 08:00 AM - 05:00 PM
Accessibility: Some Criteria Met (P, EB, IB, PA)

Solache, Heidi Anne, LCSW+
Gender: Female
80 Templeton Dr
Oswego, IL 60543
Phone:(630) 554-3456
NPI:1053719989
Cultural Training Completed: No
Hours: [Mon, Tue, Wed, Thu, Fri] 08:00 AM - 05:00 PM
Accessibility: Some Criteria Met (P, EB, IB, PA)

Wasilewski, Michael Andrew, MSW+
Gender: Male

IL

Kendall

Social Worker

Wasilewski, Michael Andrew, MSW+
2677 US Highway 34
Ste C
Oswego, IL 60543
Phone:(630) 527-8877
NPI:1972031508
Cultural Training Completed: Yes
Hours: [Mon, Tue, Wed, Thu, Fri] 08:00 AM - 05:00 PM
Accessibility: Some Criteria Met (P, EB, IB, PA)

Yorkville

Clinic/Center: Mental Health (Including Community Mental Health Center)

AID Anthony Place
1050 Freemont St
Yorkville, IL 60560
Phone:(630) 966-4475
NPI:1790273837
Cultural Training Completed: No
Hours: [Mon, Tue, Wed, Thu, Fri, Sat, Sun] 09:00 AM - 06:30 PM
Accessibility: Some Criteria Met (P, EB, IB, PA)

Harleysville Insurance Group
708 N Bridge St
Yorkville, IL 60560
Phone:(630) 966-4475
NPI:1457959256

IL

Kendall

Clinic/Center: Mental Health (Including Community Mental Health Center)

Harleysville Insurance Group
Cultural Training Completed: No
Hours: [Mon, Tue, Wed, Thu, Fri] 08:00 AM - 05:00 PM
Accessibility: Details Pending (P, EB, IB, PA)

Kendall County Health Department
811 W John St
Yorkville, IL 60560
Phone:(630) 553-9100
NPI:1942737606
Website: https://www.kendallhealth.org
Cultural Training Completed: No
Hours: [Mon, Fri] 08:30 AM - 04:30 PM, [Tue, Wed, Thu] 08:30 AM - 07:00 PM
Accessibility: Details Pending (P, EB, IB, PA)

Clinic/Center: Methadone Clinic

Mathers Recovery LLC
507 W Kendall Dr
Ste 1
Yorkville, IL 60560
Phone:(815) 444-9999
NPI:1922543461

IL

Kendall

Clinic/Center: Methadone Clinic

Mathers Recovery LLC
Website: https://themathersrecovery.com/
Cultural Training Completed: No
Hours: [Mon, Tue, Wed, Thu, Fri] 08:00 AM - 05:00 PM
Accessibility: Some Criteria Met (P, EB, IB, PA)

Mathers Recovery LLC
507 W Kendall Dr
Ste 1
Yorkville, IL 60560
Phone:(815) 444-9999
NPI:1437719846
Cultural Training Completed: No
Hours: [Mon, Tue, Wed, Thu, Fri] 08:00 AM - 05:00 PM
Accessibility: Some Criteria Met (P, EB, IB, PA)

Clinic/Center: Rehabilitation, Substance Use Disorder

Kendall County Health Department
811 W John St
Yorkville, IL 60560
Phone:(630) 553-9100
NPI:1871055525
Website: http://www.kendallhealth.org

IL

Kendall

Clinic/Center: Rehabilitation, Substance Use Disorder

Kendall County Health Department
Cultural Training Completed: Yes
Hours: [Mon, Tue, Wed, Thu, Fri] 08:00 AM - 05:00 PM
Other Language(s):Spanish
Accessibility: Details Pending (P, EB, IB, PA)

Counselor

Cox, Laurie Ann, LCPC+
Gender: Female
110 E Countryside Pkwy
Ste C
Yorkville, IL 60560
Phone:(630) 553-1600
NPI:1932227303
Cultural Training Completed: No
Hours: [Mon, Tue, Wed, Thu, Fri] 08:00 AM - 05:00 PM
Accessibility: Details Pending (P, EB, IB, PA)

Glotzbach, Peggy S., LCPC+
Gender: Female
76 W Countryside Pkwy
Yorkville, IL 60560
Phone:(630) 553-2722
NPI:1932377785
Cultural Training Completed: No

IL

Kendall

Counselor

Glotzbach, Peggy S., LCPC+
Hours: [Mon, Tue, Wed, Thu, Fri] 08:00 AM - 05:00 PM
Accessibility: Some Criteria Met (P, EB, IB, PA)

Holch, Lisa, PC+
Gender: Female
811 W John St
Yorkville, IL 60560
Phone:(630) 553-9100
NPI:1851831184
Cultural Training Completed: No
Hours: [Mon, Fri] 08:30 AM - 04:30 PM, [Tue, Wed, Thu] 08:30 AM - 07:00 PM
Other Language(s):English
Accessibility: Details Pending (P, EB, IB, PA)

Sleezer, Lisa, LPC+
Gender: Female
811 W John St
Yorkville, IL 60560
Phone:(630) 553-9100
NPI:1114576840
Cultural Training Completed: No
Hours: [Mon, Fri] 08:30 AM - 04:30 PM, [Tue, Wed, Thu] 08:30 AM - 07:00 PM
Accessibility: Details Pending (P, EB, IB, PA)

IL

Kendall

Multi-Specialty Group

Centennial Counseling Center
110 E Countryside Pkwy
Ste C
Yorkville, IL 60560
Phone:(630) 553-1600
NPI:1376544387
Website: https://centennialcounseling.com/
Cultural Training Completed: No
Hours: [Mon, Tue, Wed, Thu, Fri] 08:00 AM - 05:00 PM
Other Language(s):English
Accessibility: Details Pending (P, EB, IB, PA)

Psychiatry

Martin, Michael J, MD+
Gender: Male
811 W John St
Yorkville, IL 60560
Phone:(630) 553-9100
NPI:1962415513
Cultural Training Completed: No
Hours: [Mon, Fri] 08:30 AM - 04:30 PM, [Tue, Wed, Thu] 08:30 AM - 07:00 PM
Other Language(s):English
Certification(s):Board Certified

IL

Kendall

Psychiatry

Martin, Michael J, MD+
Accessibility: Details Pending (P, EB, IB, PA)

Psychologist

McKay, Jennifer L, PSYD+
Gender: Female
110 E Countryside Pkwy
Ste C
Yorkville, IL 60560
Phone:(630) 553-1600
NPI:1649207945
Cultural Training Completed: No
Hours: [Mon, Tue, Wed, Thu, Fri] 08:00 AM - 05:00 PM
Accessibility: Details Pending (P, EB, IB, PA)

Social Worker

Cooper, Tina Marie, CSW+
Gender: Female
110 E Countryside Pkwy
Ste C
Yorkville, IL 60560
Phone:(630) 553-1600
NPI:1811362676
Cultural Training Completed: No
Hours: [Mon, Tue, Wed, Thu, Fri] 08:00 AM - 05:00 PM
Other Language(s):English

IL

Kendall

Social Worker

Cooper, Tina Marie, CSW+
Accessibility: Details Pending (P, EB, IB, PA)

Gonzalez, Joyce, LCSW+
Gender: Female
1500 Sycamore Rd
Ste 1000
Yorkville, IL 60560
Phone:(630) 906-5120
NPI:1437351004
Cultural Training Completed: No
Hours: [Mon, Tue, Wed, Thu, Fri] 08:00 AM - 05:00 PM
Accessibility: Details Pending (P, EB, IB, PA)

Quinonez, Corina, MA+
Gender: Female
110 E Countryside Pkwy
Ste C
Yorkville, IL 60560
Phone:(630) 553-1600
NPI:1891504510
Cultural Training Completed: No
Hours: [Mon, Tue, Wed, Thu, Fri] 08:00 AM - 05:00 PM
Other Language(s):Spanish
Accessibility: Details Pending (P, EB, IB, PA)

IL

Kendall

Substance Use Rehabilitation Facility

Kendall County Health Department
811 W John St
Yorkville, IL 60560
Phone:(630) 553-9100
NPI:1811070014
Website: https://www.kendallhealth.org
Cultural Training Completed: No
Hours: [Mon, Tue, Wed, Thu, Fri] 08:00 AM - 05:00 PM
Accessibility: Details Pending (P, EB, IB, PA)

Lake

Antioch

Clinic/Center: Mental Health (Including Community Mental Health Center)

In Home Counseling For Seniors LLC
800 Main St
Ste 210
Antioch, IL 60002
Phone:(847) 903-5604
NPI:1053623637
Website: https://www.lakecountyil.gov
Cultural Training Completed: No
Hours: [Mon, Tue, Wed, Thu, Fri] 08:00 AM - 05:00 PM

IL

Lake

Clinic/Center: Mental Health (Including Community Mental Health Center)

In Home Counseling For Seniors LLC
Accessibility: Details Pending (P, EB, IB, PA)

Community/Behavioral Health

In Home Counseling for Seniors
800 Main St
Ste 210
Antioch, IL 60002
Phone:(779) 368-0060
NPI:1588077143
Website: https://dupagecris.org/
Cultural Training Completed: No
Hours: [Mon, Tue, Wed, Thu, Fri] 08:00 AM - 05:00 PM
Other Language(s):English,Spanish
Accessibility: Details Pending (P, EB, IB, PA)

Social Worker

O'Dowd, Tracy, CSW+
Gender: Female
800 Main St
Ste 210
Antioch, IL 60002
Phone:(847) 903-5604
NPI:1891239992
Cultural Training Completed: Yes

IL

Lake

Social Worker

O'Dowd, Tracy, CSW+
Hours: [Mon, Tue, Wed, Thu, Fri] 08:00 AM - 05:00 PM
After Hours Phone Number:(847) 903-5604
Accessibility: Details Pending (P, EB, IB, PA)

Rios, Leticia, LCSW+
Gender: Female
800 Main St
Ste 210
Antioch, IL 60002
Phone:(779) 368-0060
NPI:1861790651
Cultural Training Completed: No
Hours: [Mon, Tue, Wed, Thu, Fri] 08:00 AM - 05:00 PM
Other Language(s):Spanish,English
Accessibility: Details Pending (P, EB, IB, PA)

Barrington

Clinic/Center: Mental Health (Including Community Mental Health Center)

Feel Good Counseling Center, LLC
111 Lions Dr
Ste 207
Barrington, IL 60010
Phone:(773) 280-7405
NPI:1386233591

IL

Lake

Clinic/Center: Mental Health (Including Community Mental Health Center)

Feel Good Counseling Center, LLC
Cultural Training Completed: No
Hours: [Mon, Tue, Wed, Thu, Fri] 08:00 AM - 05:00 PM
Accessibility: Details Pending (P, EB, IB, PA)

Counselor

Acevedo, Isabel, LPCC+
Gender: Female
118 Applebee St
Barrington, IL 60010
Phone:(847) 381-0345
NPI:1386135804
Cultural Training Completed: Yes
Hours: [Mon, Tue, Wed, Thu, Fri] 10:00 AM - 06:00 PM
Other Language(s):English,Spanish,Gujarati
Accessibility: Some Criteria Met (P, EB, IB, PA)

Becker, Hannah, MA+
Gender: Female
1000 Hart Rd
Ste 205
Barrington, IL 60010
Phone:(847) 754-3838
NPI:1144024597
Cultural Training Completed: Yes

IL

Lake

Counselor

Becker, Hannah, MA+
Hours: [Mon, Tue, Wed, Thu, Fri] 08:00 AM - 05:00 PM
Accessibility: Details Pending (P, EB, IB, PA)

Carlon, Katie Roberta, PC+
Gender: Female
1000 Hart Rd
Ste 205
Barrington, IL 60010
Phone:(847) 754-3838
NPI:1366127821
Cultural Training Completed: Yes
Hours: [Mon, Tue, Wed, Thu, Fri] 08:00 AM - 05:00 PM
Other Language(s):Spanish
Accessibility: Details Pending (P, EB, IB, PA)

Carpenter, Josephine, LCPC+
Gender: Female
111 Lions Dr
Ste 201
Barrington, IL 60010
Phone:(224) 655-2655
NPI:1063171536
Cultural Training Completed: No
Hours: [Mon, Tue, Wed, Thu] 10:00 AM - 08:00 PM, Fri 10:00 AM - 09:00 PM, Sat 08:00 AM - 05:00 PM, Sun 09:00 AM - 06:00 PM

IL

Lake

Counselor

Carpenter, Josephine, LCPC+
Accessibility: Details Pending (P, EB, IB, PA)

Ellenwood, Sharice, MA+
Gender: Female
111 Lions Dr
Ste 201
Barrington, IL 60010
Phone:(224) 655-2655
NPI:1225637614
Cultural Training Completed: Yes
Hours: [Mon, Tue, Wed, Thu, Fri] 08:00 AM - 05:00 PM
Accessibility: Details Pending (P, EB, IB, PA)

Elmer, Krystyna, MA+
Gender: Female
111 Lions Dr
Ste 201
Barrington, IL 60010
Phone:(224) 655-2655
NPI:1215132501
Cultural Training Completed: Yes
Hours: [Mon, Tue, Wed, Thu] 10:00 AM - 08:00 PM, Fri 10:00 AM - 09:00 PM, Sat 08:00 AM - 05:00 PM, Sun 09:00 AM - 06:00 PM
Other Language(s):Polish
Accessibility: Details Pending (P, EB, IB, PA)

IL

Lake

Counselor

Evans, David C, MA+
Gender: Male
111 Lions Dr
Ste 201
Barrington, IL 60010
Phone:(224) 655-2655
NPI:1407863186
Cultural Training Completed: No
Hours: [Mon, Tue, Wed, Thu, Fri] 08:00 AM - 05:00 PM
Accessibility: Details Pending (P, EB, IB, PA)

Gilman, Linsie, LCPC+
Gender: Female
111 Lions Dr
Ste 201
Barrington, IL 60010
Phone:(224) 655-2655
NPI:1235715392
Cultural Training Completed: No
Hours: [Mon, Tue, Wed, Thu, Fri] 08:00 AM - 05:00 PM
Accessibility: Details Pending (P, EB, IB, PA)

Glunz, Tia, MED+
Gender: Female
118 Applebee St
Barrington, IL 60010
Phone:(847) 381-0345
NPI:1871232702
Cultural Training Completed: Yes
Hours: [Mon, Tue, Wed, Thu, Fri] 10:00 AM - 06:00 PM

IL

Lake

Counselor

Glunz, Tia, MED+
Accessibility: Some Criteria Met (P, EB, IB, PA)

Lambert, Benjamin, MA+
Gender: Male
111 Lions Dr
Ste 201
Barrington, IL 60010
Phone:(224) 655-2655
NPI:1639745276
Cultural Training Completed: Yes
Hours: [Mon, Tue, Wed, Thu, Fri] 08:00 AM - 05:00 PM
Accessibility: Details Pending (P, EB, IB, PA)

Mitchell, Lavetta, MA+
Gender: Female
111 Lions Dr
Ste 201
Barrington, IL 60010
Phone:(224) 655-2655
NPI:1477246601
Cultural Training Completed: No
Hours: [Mon, Tue, Wed, Thu, Fri] 08:00 AM - 05:00 PM
Accessibility: Details Pending (P, EB, IB, PA)

Ness, Catherine Ann, LCPC+
Gender: Female
111 Lions Dr
Ste 201
Barrington, IL 60010

IL

Lake

Counselor

Ness, Catherine Ann, LCPC+
Phone:(224) 655-2655
NPI:1073807657
Cultural Training Completed: No
Hours: [Mon, Tue, Wed, Thu, Fri] 08:00 AM - 05:00 PM
Accessibility: Details Pending (P, EB, IB, PA)

O'Connell, Ann Marie Marie, LPC+
Gender: Female
111 Lions Dr
Ste 201
Barrington, IL 60010
Phone:(224) 655-2655
NPI:1841764750
Cultural Training Completed: No
Hours: [Mon, Tue, Wed, Thu, Fri] 08:00 AM - 05:00 PM
Accessibility: Details Pending (P, EB, IB, PA)

Schanaberger, Stefanie, LCPC+
Gender: Female
111 Lions Dr
Ste 201
Barrington, IL 60010
Phone:(224) 655-2655
NPI:1902106289
Cultural Training Completed: No
Hours: [Mon, Tue, Wed, Thu, Fri] 08:00 AM - 05:00 PM

IL

Lake

Counselor

Schanaberger, Stefanie, LCPC+
Accessibility: Details Pending (P, EB, IB, PA)

Spiczka, Cheri, MA+
Gender: Female
111 Lions Dr
Ste 201
Barrington, IL 60010
Phone:(224) 655-2655
NPI:1477850808
Cultural Training Completed: Yes
Hours: [Mon, Tue, Wed, Thu, Fri] 08:00 AM - 05:00 PM
Accessibility: Details Pending (P, EB, IB, PA)

Tessier, Elisa, LCSW+
Gender: Female
118 Applebee St
Barrington, IL 60010
Phone:(847) 381-0345
NPI:1841396603
Cultural Training Completed: No
Hours: [Mon, Tue, Wed, Thu, Fri] 10:00 AM - 06:00 PM
Accessibility: Some Criteria Met (P, EB, IB, PA)

Multi-Specialty Group

Barrington Youth and Family Services
118 Applebee St
Barrington, IL 60010
Phone:(847) 381-0345
NPI:1235289794

IL

Lake

Multi-Specialty Group

Barrington Youth and Family Services
Website: www.barringtonbyfs.org
Cultural Training Completed: No
Hours: [Mon, Tue, Wed, Thu, Fri] 10:00 AM - 06:00 PM
Other Language(s):Spanish
Accessibility: Some Criteria Met (P, EB, IB, PA)

Psychologist: Intellectual & Developmental Disabilities

Rangel, Rosio, CSW+
Gender: Female
118 Applebee St
Barrington, IL 60010
Phone:(847) 381-0345
NPI:1346662863
Cultural Training Completed: No
Hours: [Mon, Tue, Wed, Thu, Fri] 10:00 AM - 06:00 PM
Other Language(s):Spanish,Punjabi,Hindi
Accessibility: Some Criteria Met (P, EB, IB, PA)

Social Worker

Amos, Karen, MSW+
Gender: Female
118 Applebee St
Barrington, IL 60010

IL

Lake

Social Worker

Amos, Karen, MSW+
Phone:(847) 381-0345
NPI:1013680289
Cultural Training Completed: No
Hours: [Mon, Tue, Wed, Thu, Fri] 10:00 AM - 06:00 PM
Accessibility: Some Criteria Met (I P, I EB, I IB, I PA)

Calabrese, Megan, MA+
Gender: Female
111 Lions Dr
Ste 201
Barrington, IL 60010
Phone:(224) 655-2655
NPI:1700523511
Cultural Training Completed: Yes
Hours: [Mon, Tue, Wed, Thu, Fri] 08:00 AM - 05:00 PM
Accessibility: Details Pending (P P, P EB, P IB, P PA)

Cornwall, Richard, CSW+
Gender: Male
118 Applebee St
Barrington, IL 60010
Phone:(847) 381-0345
NPI:1194218909
Cultural Training Completed: No
Hours: [Mon, Tue, Wed, Thu, Fri] 10:00 AM - 06:00 PM
Other Language(s):Spanish

IL

Lake

Social Worker

Cornwall, Richard, CSW+
Accessibility: Some Criteria Met (I P, I EB, I IB, I PA)

Rangel, Rosio, CSW+
Gender: Female
118 Applebee St
Barrington, IL 60010
Phone:(847) 381-0345
NPI:1346662863
Cultural Training Completed: No
Hours: [Mon, Tue, Wed, Thu, Fri] 10:00 AM - 06:00 PM
Other Language(s):Spanish,Punjabi,Hindi
Accessibility: Some Criteria Met (I P, I EB, I IB, I PA)

Spillios, Emily G., MA+
Gender: Female
111 Lions Dr
Ste 201
Barrington, IL 60010
Phone:(224) 655-2655
NPI:1205419462
Cultural Training Completed: Yes
Hours: [Mon, Tue, Wed, Thu, Fri] 08:00 AM - 05:00 PM
Accessibility: Details Pending (P P, P EB, P IB, P PA)

Tessier, Elisa, LCSW+
Gender: Female
118 Applebee St

IL

Lake

Social Worker

Tessier, Elisa, LCSW+
Barrington, IL 60010
Phone:(847) 381-0345
NPI:1841396603
Cultural Training Completed: No
Hours: [Mon, Tue, Wed, Thu, Fri] 10:00 AM - 06:00 PM
Accessibility: Some Criteria Met (I P, I EB, I IB, I PA)

Tucker, Tracy, MA+
Gender: Female
111 Lions Dr
Ste 201
Barrington, IL 60010
Phone:(224) 655-2655
NPI:1861539173
Cultural Training Completed: Yes
Hours: [Mon, Tue, Wed, Thu, Fri] 08:00 AM - 05:00 PM
Accessibility: Details Pending (P P, P EB, P IB, P PA)

Buffalo Grove

Child & Adolescent Psychiatry

Adeoye, Martins, MD+
Gender: Male
1431 McHenry Rd
Ste 105
Buffalo Grove, IL 60089
Phone:(832) 869-4818
NPI:1962431726
Cultural Training Completed: Yes

IL

Lake

Child & Adolescent Psychiatry

Adeoye, Martins, MD+
Hours: [Mon, Tue, Wed, Thu, Fri] 08:00 AM - 05:00 PM
Other Language(s):Yoruba,English
Accessibility: Some Criteria Met (I P, I EB, I IB, I PA)

Adeoye, Martins, MD+
Gender: Male
1431 McHenry Road
Suite 10
Buffalo Grove, IL 60089
Phone:(832) 869-4818
NPI:1962431726
Cultural Training Completed: Yes
Hours: [Mon, Tue, Wed, Thu, Fri] 09:00 AM - 06:00 PM
Other Language(s):Yoruba,English
Accessibility: Details Pending (P P, P EB, P IB, P PA)

Clinic/Center: Mental Health (Including Community Mental Health Center)

Nicasa, Nfp
2900 N Main St
Buffalo Grove, IL 60089
Phone:(847) 634-6422
NPI:1457573099

IL

Lake

Clinic/Center: Mental Health (Including Community Mental Health Center)

Nicasa, Nfp
Website: https://nicasa.org/
Cultural Training Completed: No
Hours: [Mon, Tue, Wed, Thu, Fri] 08:00 AM - 05:00 PM
Accessibility: Details Pending (P, EB, IB, PA)

Clinic/Center: Rehabilitation, Substance Use Disorder

A Bridge Back INC
314 McHenry Rd
Buffalo Grove, IL 60089
Phone:(844) 427-6739
NPI:1093354037
Website: https://www.rush.edu/
Cultural Training Completed: No
Hours: [Mon, Tue, Wed, Thu, Fri] 08:00 AM - 05:00 PM, Sat 09:00 AM - 03:00 PM
Other Language(s):Russian
Accessibility: Details Pending (P, EB, IB, PA)

Nicasa, Nfp
2900 N Main St
Buffalo Grove, IL 60089
Phone:(847) 634-6422

IL

Lake

Clinic/Center: Rehabilitation, Substance Use Disorder

Nicasa, Nfp
NPI:1225588759
Cultural Training Completed: No
Hours: [Mon, Tue, Wed, Thu, Fri] 08:00 AM - 05:00 PM
Accessibility: Details Pending (P, EB, IB, PA)

Counselor

Gruzmark, Marina, LCPC+
Gender: Female
314 McHenry Rd
Buffalo Grove, IL 60089
Phone:(844) 427-6739
NPI:1598121600
Cultural Training Completed: No
Hours: [Mon, Tue, Wed, Thu, Fri] 08:00 AM - 05:00 PM, Sat 09:00 AM - 03:00 PM
Other Language(s):Russian
Accessibility: Details Pending (P, EB, IB, PA)

Multi-Specialty Group

Martins Adeoye MD LLC
1431 McHenry Rd
Ste 105
Buffalo Grove, IL 60089
Phone:(708) 364-0580

IL

Lake

Multi-Specialty Group

Martins Adeoye MD LLC
NPI:1295736635
Website: https://www.elementalcenter.com/
Cultural Training Completed: No
Hours: [Mon, Tue, Wed, Thu, Fri] 08:00 AM - 05:00 PM
Accessibility: Details Pending (P, EB, IB, PA)

Psychiatry

Adeoye, Martins, MD+
Gender: Male
1431 McHenry Rd
Ste 105
Buffalo Grove, IL 60089
Phone:(832) 869-4818
NPI:1962431726
Cultural Training Completed: Yes
Hours: [Mon, Tue, Wed, Thu, Fri] 08:00 AM - 05:00 PM
Other Language(s):Yoruba,English
Accessibility: Some Criteria Met (I P, I EB, I IB, I PA)

Adeoye, Martins, MD+
Gender: Male
1431 McHenry Road
Suite 10
Buffalo Grove, IL 60089
Phone:(832) 869-4818

IL

Lake

Psychiatry

Adeoye, Martins, MD+
NPI:1962431726
Cultural Training Completed: Yes
Hours: [Mon, Tue, Wed, Thu, Fri] 09:00 AM - 06:00 PM
Other Language(s):Yoruba,English
Accessibility: Details Pending (P, EB, IB, PA)

Deer Park

Counselor

Bell, Brendan, MA+
Gender: Male
21925 W Field Pkwy
Ste 215
Deer Park, IL 60010
Phone:(847) 438-4222
NPI:1003979022
Cultural Training Completed: No
Hours: [Mon, Tue, Wed, Thu, Fri, Sat] 08:00 AM - 05:00 PM
Accessibility: Details Pending (P, EB, IB, PA)

Miree, Arielle, MS+
Gender: Female
21925 W Field Pkwy
Ste 215
Deer Park, IL 60010
Phone:(847) 438-4222
NPI:1528640307
Cultural Training Completed: No

IL

Lake

Counselor

Miree, Arielle, MS+
Hours: [Mon, Tue, Wed, Thu, Fri, Sat] 08:00 AM - 05:00 PM
Accessibility: Details Pending (P, EB, IB, PA)

Ritchey, Maria, MA+
Gender: Female
21925 W Field Pkwy
Ste 215
Deer Park, IL 60010
Phone:(847) 438-4222
NPI:1710451240
Cultural Training Completed: Yes
Hours: [Mon, Tue, Wed, Thu, Fri, Sat] 08:00 AM - 05:00 PM
Accessibility: Details Pending (P, EB, IB, PA)

Deerfield

Clinic/Center: Mental Health (Including Community Mental Health Center)

Silver Lining Care LLC
1020 Milwaukee Ave
Ste 235
Deerfield, IL 60015
Phone:(888) 628-6100
NPI:1962119891
Cultural Training Completed: Yes
Hours: [Mon, Tue, Wed, Thu, Fri] 08:00 AM - 08:00 PM, Sat 09:00 AM - 04:00 PM

IL

Lake

Clinic/Center: Mental Health (Including Community Mental Health Center)

Silver Lining Care LLC
Other Language(s):Spanish,Ukrainian,Russian
Accessibility: Details Pending (P, EB, IB, PA)

Counselor

Lubchenko, Dennis, LCPC
Gender: Male
1020 Milwaukee Ave
Ste 235
Deerfield, IL 60015
Phone:(224) 935-4535
NPI:1760655955
Cultural Training Completed: Yes
Hours: [Mon, Tue, Wed, Thu, Fri] 08:00 AM - 05:00 PM
Other Language(s):Russian
Accessibility: Details Pending (P, EB, IB, PA)

Paterson, Heather, LPC+
Gender: Female
420 Lake Cook Rd
Ste 112
Deerfield, IL 60015
Phone:(847) 469-7537
NPI:1265023832
Cultural Training Completed: No

IL

Lake

Counselor

Paterson, Heather, LPC+
Hours: [Mon, Tue, Wed, Thu, Fri] 08:00 AM - 05:00 PM
Accessibility: Details Pending (P, EB, IB, PA)

Psychiatry

Parise, Laura, MD+
Gender: Female
49 S Waukegan Rd
Ste 200
Deerfield, IL 60015
Phone:(847) 400-8400
NPI:1538189808
Cultural Training Completed: No
Hours: [Mon, Tue, Wed, Thu, Fri] 08:00 AM - 05:00 PM
Certification(s):Board Certified
Accessibility: Some Criteria Met (P, EB, IB, PA)

Psychiatry & Neurology: Addiction Psychiatry

Parise, Laura, MD+
Gender: Female
49 S Waukegan Rd
Ste 200
Deerfield, IL 60015
Phone:(847) 400-8400
NPI:1538189808
Cultural Training Completed: No

IL

Lake

Psychiatry & Neurology: Addiction Psychiatry

Parise, Laura, MD+
Hours: [Mon, Tue, Wed, Thu, Fri] 08:00 AM - 05:00 PM
Certification(s):Board Certified
Accessibility: Some Criteria Met (P, EB, IB, PA)

Psychologist: Clinical

Kane, Cynthia B, PhD+
Gender: Female
420 Lake Cook Rd
Ste 112
Deerfield, IL 60015
Phone:(847) 469-7537
NPI:1730589383
Cultural Training Completed: No
Hours: [Mon, Tue, Wed, Thu, Fri] 08:00 AM - 05:00 PM
Accessibility: Details Pending (P, EB, IB, PA)

Polevoy, Arina, PSYD+
Gender: Female
420 Lake Cook Rd
Ste 112
Deerfield, IL 60015
Phone:(847) 469-7537
NPI:1245774157
Cultural Training Completed: No
Hours: [Mon, Tue, Wed, Thu, Fri] 08:00 AM - 05:00 PM

IL

Lake

Psychologist: Clinical

Polevoy, Arina, PSYD+
Accessibility: Details Pending (P, EB, IB, PA)

Schnibben, Amanda C, PSYD+
Gender: Female
420 Lake Cook Rd
Ste 112
Deerfield, IL 60015
Phone:(847) 469-7537
NPI:1316450281
Cultural Training Completed: No
Hours: [Mon, Tue, Wed, Thu, Fri] 08:00 AM - 05:00 PM
Accessibility: Details Pending (P, EB, IB, PA)

Single Specialty Group

Thomson Memory Center, LLC
420 Lake Cook Rd
Ste 112
Deerfield, IL 60015
Phone:(847) 469-7537
NPI:1124296082
Website: www.thomsonmemory.com
Cultural Training Completed: No
Hours: [Mon, Tue, Wed, Thu, Fri] 08:00 AM - 05:00 PM
Accessibility: Details Pending (P, EB, IB, PA)

IL

Lake

Social Worker

Bruk, Vlada, CSW+
Gender: Female
1020 Milwaukee Ave
Ste 229
Deerfield, IL 60015
Phone:(888) 628-6100
NPI:1689902355
Cultural Training Completed: No
Hours: [Mon, Tue, Wed, Thu, Fri] 08:00 AM - 05:00 PM
Other Language(s):Russian
Accessibility: Details Pending (P, EB, IB, PA)

Klinke, Juliane, MA+
Gender: Female
1020 Milwaukee Ave
Ste 235
Deerfield, IL 60015
Phone:(847) 370-0606
NPI:1861936478
Cultural Training Completed: Yes
Hours: [Mon, Tue, Thu] 08:00 AM - 10:00 PM, [Wed, Fri] 08:00 AM - 07:00 PM, Sat 08:00 AM - 04:00 PM, Sun 08:00 AM - 12:00 PM
Accessibility: Details Pending (P, EB, IB, PA)

Ogle, James, LCSW+
Gender: Male
1020 Milwaukee Ave
Ste 235
Deerfield, IL 60015
Phone:(847) 370-0606

IL

Lake

Social Worker

Ogle, James, LCSW+
NPI:1659773505
Cultural Training Completed: Yes
Hours: [Mon, Tue, Thu] 08:00 AM - 10:00 PM, [Wed, Fri] 08:00 AM - 07:00 PM, Sat 08:00 AM - 04:00 PM, Sun 08:00 AM - 12:00 PM
Accessibility: Details Pending (P, EB, IB, PA)

Roginsky, Yevgeny B, CSW
Gender: Male
1020 Milwaukee Ave
Ste 235
Deerfield, IL 60015
Phone:(847) 443-1010
NPI:1669895165
Cultural Training Completed: Yes
Hours: [Mon, Tue, Wed, Thu, Fri] 08:00 AM - 05:00 PM
Other Language(s):Russian
Accessibility: Details Pending (P, EB, IB, PA)

Rubin, Sharon, CSW+
Gender: Female
1020 Milwaukee Ave
Ste 235
Deerfield, IL 60015
Phone:(847) 370-0606
NPI:1982860086
Cultural Training Completed: Yes

IL

Lake

Social Worker

Rubin, Sharon, CSW+
Hours: [Mon, Tue, Thu] 08:00 AM - 10:00 PM, [Wed, Fri] 08:00 AM - 07:00 PM, Sat 08:00 AM - 04:00 PM, Sun 08:00 AM - 12:00 PM
Accessibility: Details Pending (P, EB, IB, PA)

Fox Lake

Clinic/Center: Mental Health (Including Community Mental Health Center)

Mathers Clinic LLC
101 Towne Centre Ln
Fox Lake, IL 60020
Phone:(815) 444-9999
NPI:1316237530
Cultural Training Completed: No
Hours: [Mon, Tue, Wed, Thu, Fri] 08:00 AM - 05:00 PM
Accessibility: Details Pending (P, EB, IB, PA)

Clinic/Center: Methadone Clinic

Mathers Recovery
81 E Grand Ave
Fox Lake, IL 60020
Phone:(224) 908-3005
NPI:1922543461
Website: https://themathersrecovery.com/
Cultural Training Completed: No

IL

Lake

Clinic/Center: Methadone Clinic

Mathers Recovery
Hours: [Mon, Tue, Wed, Thu, Fri] 08:00 AM - 05:00 PM
Accessibility: Details Pending (P, EB, IB, PA)

Mathers Recovery LLC
101 Towne Centre Ln
Fox Lake, IL 60020
Phone:(815) 444-9999
NPI:1922543461
Website: https://themathersrecovery.com/
Cultural Training Completed: Yes
Hours: [Mon, Tue, Wed, Thu, Fri] 08:00 AM - 05:00 PM
Other Language(s):Spanish,Indian
Accessibility: Some Criteria Met (P, EB, IB, PA)

Mathers Recovery Llc
101 Towne Centre Ln
Fox Lake, IL 60020
Phone:(815) 444-9999
NPI:1922543461
Cultural Training Completed: No
Hours: [Mon, Tue, Wed, Thu, Fri] 05:30 AM - 01:00 PM, Sat 06:30 AM - 11:00 AM

IL

Lake

Clinic/Center: Methadone Clinic

Mathers Recovery Llc
Accessibility: Details Pending (P, EB, IB, PA)

Counselor

Fell, Kristin, MSW+
Gender: Female
101 Towne Centre Ln
Fox Lake, IL 60020
Phone:(815) 444-9999
NPI:1770930497
Cultural Training Completed: Yes
Hours: [Mon, Tue, Wed, Thu, Fri] 08:00 AM - 05:00 PM
Other Language(s):English
Accessibility: Some Criteria Met (P, EB, IB, PA)

Multi-Specialty Group

Mathers Recovery LLC
101 Towne Centre Ln
Fox Lake, IL 60020
Phone:(224) 908-3005
NPI:1922543461
Website: https://themathersrecovery.com/
Cultural Training Completed: No
Hours: [Mon, Tue, Wed, Thu, Fri] 08:00 AM - 05:00 PM
Accessibility: Some Criteria Met (P, EB, IB, PA)

IL

Lake

Multi-Specialty Group

Mathers Recovery LLC
101 Towne Centre Ln
Ste F
Fox Lake, IL 60020
Phone:(224) 908-3005
NPI:1922543461
Website: https://themathersrecovery.com/
Cultural Training Completed: Yes
Hours: [Mon, Tue, Wed, Thu, Fri] 08:00 AM - 05:00 PM
Accessibility: Some Criteria Met (P, EB, IB, PA)

Social Worker

Fell, Kristin, MSW+
Gender: Female
101 Towne Centre Ln
Fox Lake, IL 60020
Phone:(815) 444-9999
NPI:1770930497
Cultural Training Completed: Yes
Hours: [Mon, Tue, Wed, Thu, Fri] 08:00 AM - 05:00 PM
Other Language(s):English
Accessibility: Some Criteria Met (P, EB, IB, PA)

IL

Lake

Grayslake

Clinic/Center: Mental Health (Including Community Mental Health Center)

Grayslake, IL
649 Barron Blvd
Grayslake, IL 60030
Phone:(815) 200-8520
NPI:1760114698
Cultural Training Completed: No
Hours: [Mon, Tue, Wed, Thu, Fri] 08:00 AM - 05:00 PM, Sat 08:00 AM - 08:00 PM
Accessibility: Some Criteria Met (P, EB, IB, PA)

Grayslake, IL
649 Barron Blvd
Grayslake, IL 60030
Phone:(815) 200-8520
NPI:1619549052
Cultural Training Completed: No
Hours: [Mon, Tue, Wed, Thu, Fri] 08:00 AM - 05:00 PM
Accessibility: Details Pending (P, EB, IB, PA)

Lake County Behavioral Health
100 S Atkinson Rd
Ste 202
Grayslake, IL 60030
Phone:(847) 548-9425
NPI:1174745160
Website: https://www.lakecountyil.gov/

IL

Lake

Clinic/Center: Mental Health (Including Community Mental Health Center)

Lake County Behavioral Health
Cultural Training Completed: No
Hours: [Mon, Tue, Wed, Thu, Fri] 08:00 AM - 05:00 PM
Accessibility: Details Pending (P, EB, IB, PA)

Counselor

Ballesteros, Jordana, LCPC+
Gender: Female
10 N Lake St
Ste 109
Grayslake, IL 60030
Phone:(847) 986-4151
NPI:1922788454
Cultural Training Completed: Yes
Hours: [Mon, Tue, Wed, Thu, Fri] 08:00 AM - 05:00 PM, Sat 09:00 AM - 12:00 PM
Other Language(s):Spanish
Accessibility: Details Pending (P, EB, IB, PA)

Clanton, Theresa, LCPC+
Gender: Female
10 N Lake St
Ste 109
Grayslake, IL 60030
Phone:(847) 986-4151
NPI:1023807187

IL

Lake

Counselor

Clanton, Theresa, LCPC+
Cultural Training Completed: Yes
Hours: [Mon, Tue, Wed, Thu, Fri] 08:00 AM - 05:00 PM, Sat 09:00 AM - 12:00 PM
Other Language(s):Spanish
Accessibility: Details Pending (P, EB, IB, PA)

Hamlyn, Andrew, LPC+
Gender: Male
34121 N US Highway 45
Ste 226
Grayslake, IL 60030
Phone:(224) 880-0177
NPI:1184376659
Cultural Training Completed: Yes
Hours: [Mon, Tue, Wed, Thu] 10:00 AM - 07:00 PM, Fri 11:00 AM - 03:00 PM
Accessibility: Details Pending (P, EB, IB, PA)

Manley, Georgene A, MS+
Gender: Female
1100 E Washington St
Ste 101
Grayslake, IL 60030
Phone:(801) 499-7175
NPI:1437461852
Cultural Training Completed: No

IL

Lake

Counselor

Manley, Georgene A, MS+
Hours: [Mon, Tue, Wed, Thu, Fri, Sat] 08:00 AM - 05:00 PM
Accessibility: Details Pending (P, EB, IB, PA)

Schaefer, Michelle, MA+
Gender: Female
1100 E Washington St
Ste 101
Grayslake, IL 60030
Phone:(847) 438-4222
NPI:1467980615
Cultural Training Completed: Yes
Hours: [Mon, Tue, Wed, Thu, Fri, Sat] 08:00 AM - 05:00 PM
Accessibility: Details Pending (P, EB, IB, PA)

WILSON, JASMINE, PC+
Gender: Female
649 Barron Blvd
Grayslake, IL 60030
Phone:(815) 200-8520
NPI:1114780509
Cultural Training Completed: No
Hours: [Mon, Tue, Wed, Thu, Fri] 08:00 AM - 05:00 PM
Accessibility: Details Pending (P, EB, IB, PA)

IL

Lake

Social Worker

Arenas, Jonathan, MSW+
Gender: Male
100 N Atkinson Rd
Grayslake, IL 60030
Phone:(224) 505-1695
NPI:1871964197
Cultural Training Completed: Yes
Hours: [Mon, Tue, Wed, Thu, Fri] 10:00 AM - 08:00 PM, Sat 11:00 AM - 03:00 PM
Other Language(s):Spanish
Accessibility: Details Pending (P, EB, IB, PA)

Boyd, Jessica, CSW+
Gender: Female
34121 N US Highway 45
Ste 226
Grayslake, IL 60030
Phone:(224) 880-0177
NPI:1699629071
Cultural Training Completed: No
Hours: [Mon, Tue, Wed, Thu] 10:00 AM - 07:00 PM, Fri 11:00 AM - 03:00 PM
Accessibility: Details Pending (P, EB, IB, PA)

Crawford, Carmen, LSW+
Gender: Female
34121 N US Highway 45
Ste 226

IL

Lake

Social Worker

Crawford, Carmen, LSW+
Grayslake, IL 60030
Phone:(224) 880-0177
NPI:1013796382
Cultural Training Completed: No
Hours: [Mon, Tue, Wed, Thu] 10:00 AM - 07:00 PM, Fri 11:00 AM - 03:00 PM
Other Language(s):Spanish
Accessibility: Details Pending (P, EB, IB, PA)

Grant, Amy L, CSW+
Gender: Female
34121 N US Highway 45
Ste 226
Grayslake, IL 60030
Phone:(224) 880-0177
NPI:1831427350
Cultural Training Completed: No
Hours: [Mon, Tue, Wed, Thu] 10:00 AM - 07:00 PM, Fri 11:00 AM - 03:00 PM
Accessibility: Details Pending (P, EB, IB, PA)

Hassaballa, Yomna, LSW+
Gender: Female
142 Hawley St
Ste 1
Grayslake, IL 60030
Phone:(224) 421-6235
NPI:1093420887

IL

Lake

Social Worker

Hassaballa, Yomna, LSW+
Cultural Training Completed: No
Hours: [Mon, Tue, Wed, Thu, Fri] 09:00 AM - 09:00 PM
Other Language(s):Egyptian Arabic,Arabic
Accessibility: Some Criteria Met (P, EB, IB, PA)

Hunt, Kristin, MSW+
Gender: Female
34121 N US Highway 45
Ste 226
Grayslake, IL 60030
Phone:(224) 880-0177
NPI:1316415078
Cultural Training Completed: No
Hours: [Mon, Tue, Wed, Thu] 10:00 AM - 07:00 PM, Fri 11:00 AM - 03:00 PM
Accessibility: Details Pending (P, EB, IB, PA)

Navarro, Mary Catherine Mae, LCSW+
Gender: Female
10 N Lake St
Ste 109
Grayslake, IL 60030
Phone:(847) 986-4151
NPI:1750026886
Cultural Training Completed: Yes

IL

Lake

Social Worker

Navarro, Mary Catherine Mae, LCSW+
Hours: [Mon, Tue, Wed, Thu, Fri] 08:00 AM - 05:00 PM, Sat 09:00 AM - 12:00 PM
Accessibility: Details Pending (P, EB, IB, PA)

Great Lakes

Multi-Specialty Group

ROSALIND FRANKLIN UNIVERSITY HEALTH SYSTEM
3471 Green Bay Road
Great Lakes, IL 60088
Phone:(847) 473-4357
NPI:1982894911
Website: https://www.rfuclinics.com/
Cultural Training Completed: No
Hours: [Mon, Tue, Wed, Thu, Fri] 08:00 AM - 05:00 PM
Other Language(s):English
Accessibility: Some Criteria Met (P, EB, IB, PA)

Rosalind Franklin University Health System
3471 Green Bay Road
Great Lakes, IL 60088
Phone:(847) 473-4357
NPI:1982894911

IL

Lake

Multi-Specialty Group

Rosalind Franklin University Health System
Website: https://www.rfuclinics.com
Cultural Training Completed: No
Hours: [Mon, Tue, Wed, Thu, Fri] 08:00 AM - 05:00 PM, Sat 08:00 AM - 12:00 PM
Accessibility: Some Criteria Met (P, EB, IB, PA)

Psychologist

Matyja, Anna M, CP+
Gender: Female
3471 Green Bay Road
Great Lakes, IL 60088
Phone:(847) 473-4357
NPI:1255789285
Cultural Training Completed: No
Hours: [Mon, Tue, Wed, Thu, Fri] 08:00 AM - 05:00 PM
Other Language(s):English,Polish,Arabic,Hindi,Spanish
Accessibility: Some Criteria Met (P, EB, IB, PA)

Psychologist: Clinical

Matyja, Anna M, CP+
Gender: Female
3471 Green Bay Road
Great Lakes, IL 60088
Phone:(847) 473-4357

IL

Lake

Psychologist: Clinical

Matyja, Anna M, CP+
NPI:1255789285
Cultural Training Completed: No
Hours: [Mon, Tue, Wed, Thu, Fri] 08:00 AM - 05:00 PM
Other Language(s):English,Polish,Arabic,Hindi,Spanish
Accessibility: Some Criteria Met (P, EB, IB, PA)

Gurnee

Behavioral Analyst

Hopkins, Miriam, MS+
Gender: Female
105 N Greenleaf St
B
Gurnee, IL 60031
Phone:(847) 604-0955
NPI:1447808779
Cultural Training Completed: Yes
Hours: [Mon, Tue, Wed, Thu, Fri, Sat, Sun] 08:00 AM - 08:00 PM
Accessibility: Details Pending (P, EB, IB, PA)

Child & Adolescent Psychiatry

Noel, Amy L, MD+
Gender: Female
7900 Rollins Rd
Ste B1300
Gurnee, IL 60031
Phone:(847) 425-6400
NPI:1558620245

IL

Lake

Child & Adolescent Psychiatry

Noel, Amy L, MD+
Cultural Training Completed: No
Hours: [Mon, Tue, Wed, Thu, Fri] 08:00 AM - 05:00 PM
Other Language(s):Spanish
Certification(s):Board Certified
Accessibility: Some Criteria Met (P, EB, IB, PA)

Paik, Eun S, MD+
Gender: Female
7900 Rollins Rd
Gurnee, IL 60031
Phone:(847) 425-6400
NPI:1902069677
Cultural Training Completed: No
Hours: [Mon, Tue, Wed, Thu, Fri] 08:00 AM - 05:00 PM
Other Language(s):English,Korean,French
Certification(s):Board Certified
Accessibility: Some Criteria Met (P, EB, IB, PA)

Clinic/Center: Mental Health (Including Community Mental Health Center)

Bradley Counseling Center
5465 Grand Ave
Ste 101

IL

Lake

Clinic/Center: Mental Health (Including Community Mental Health Center)

Bradley Counseling Center
Gurnee, IL 60031
Phone:(847) 356-3322
NPI:1154671030
Website: https://www.silvercross.org/
Cultural Training Completed: No
Hours: [Mon, Tue, Wed, Thu, Fri] 08:00 AM - 05:00 PM
Accessibility: Details Pending (P, EB, IB, PA)

One Hope United
1794 Nations Drive
Suite 110
Gurnee, IL 60031
Phone:(630) 866-1715
NPI:1467782037
Website: https://onehopeunited.org/
Cultural Training Completed: No
Hours: [Mon, Tue, Wed, Thu, Fri] 08:00 AM - 05:00 PM
Accessibility: Details Pending (P, EB, IB, PA)

Clinic/Center: Methadone Clinic

Lake County Center LLC
310 S Greenleaf St

IL

Lake

Clinic/Center: Methadone Clinic

Lake County Center LLC
Ste 206
Gurnee, IL 60031
Phone:(847) 599-8902
NPI:1124659123
Website: https://lakecountymethadonetreatmentcenter.com/
Cultural Training Completed: No
Hours: [Mon, Tue, Wed, Thu, Fri, Sat] 05:30 AM - 12:30 PM
Other Language(s):English
Accessibility: Details Pending (P, EB, IB, PA)

Clinic/Center: Rehabilitation, Substance Use Disorder

Gateway Foundation Inc-Gurnee Office
222 S Greenleaf St
Ste 106
Gurnee, IL 60031
Phone:(877) 505-4673
NPI:1740725704
Cultural Training Completed: No
Hours: [Mon, Tue, Wed, Thu] 08:00 AM - 10:00 PM, Fri 08:00 AM - 10:00 AM
Other Language(s):English

IL

Lake

Clinic/Center: Rehabilitation, Substance Use Disorder

Gateway Foundation Inc-Gurnee Office
Accessibility: Details Pending (P, EB, IB, PA)

Community/Behavioral Health

Thresholds
4343 Old Grand Ave
Gurnee, IL 60031
Phone:(773) 572-5500
NPI:1306292248
Cultural Training Completed: No
Hours: [Mon, Tue, Wed, Thu, Fri] 08:30 AM - 05:00 PM
Accessibility: Some Criteria Met (P, EB, IB, PA)

Counselor

Barkus, Kimerly, PC+
Gender: Female
135 N Greenleaf St
Ste 120
Gurnee, IL 60031
Phone:(224) 285-0728
NPI:1912253659
Cultural Training Completed: Yes
Hours: [Mon, Tue, Wed, Thu, Fri] 08:00 AM - 08:00 PM, Sat 08:00 AM - 04:00 PM
Accessibility: Details Pending (P, EB, IB, PA)

IL

Lake

Counselor

Foreman, Glenisha, PhD+
Gender: Female
1761 North Dilleys Road
Suite 201
Gurnee, IL 60031
Phone:(224) 419-5053
NPI:1467062356
Cultural Training Completed: Yes
Hours: [Mon, Tue, Wed, Thu, Fri] 08:00 AM - 08:00 PM, Sun 08:00 AM - 02:00 PM
Certification(s):Board Certified
Accessibility: Details Pending (P, EB, IB, PA)

Gerena, Grisel, MC
Gender: Female
5101 Washington St
Ste 2F
Gurnee, IL 60031
Phone:(847) 748-0401
NPI:1962928192
Cultural Training Completed: Yes
Hours: [Mon, Tue, Wed, Thu, Fri] 08:00 AM - 05:00 PM
Accessibility: Details Pending (P, EB, IB, PA)

LaDere, Lauren, LPC+
Gender: Female
1800 Nations Dr
Ste 211
Gurnee, IL 60031
Phone:(224) 424-4194

IL

Lake

Counselor

LaDere, Lauren, LPC+
NPI:1881402030
Cultural Training Completed: Yes
Hours: [Mon, Tue, Wed, Thu, Fri] 08:00 AM - 05:00 PM, Sat 09:00 AM - 03:00 PM
Accessibility: Some Criteria Met (P, EB, IB, PA)

McIntyre, Lyndsey, MC+
Gender: Female
1800 Nations Dr
Gurnee, IL 60031
Phone:(224) 424-4194
NPI:1871304246
Cultural Training Completed: Yes
Hours: [Mon, Tue, Wed, Thu, Fri] 08:00 AM - 05:00 PM
Accessibility: Details Pending (P, EB, IB, PA)

McIntyre, Lyndsey, MC+
Gender: Female
1800 Nations Dr
Ste 211
Gurnee, IL 60031
Phone:(224) 424-4194
NPI:1871304246
Cultural Training Completed: Yes
Hours: [Mon, Tue, Wed, Thu, Fri] 08:00 AM - 05:00 PM, Sat 09:00 AM - 03:00 PM

IL

Lake

Counselor

McIntyre, Lyndsey, MC+
Accessibility: Some Criteria Met (P, EB, IB, PA)

Williams, Carlyn, MA+
Gender: Female
1800 Nations Dr
Gurnee, IL 60031
Phone:(224) 424-4194
NPI:1770121576
Cultural Training Completed: Yes
Hours: [Mon, Tue, Wed, Thu, Fri] 08:00 AM - 05:00 PM
Accessibility: Details Pending (P, EB, IB, PA)

Multi-Specialty Group

Rosalind Franklin University Health System
123 N Oplaine Rd
Gurnee, IL 60031
Phone:(847) 894-2486
NPI:1982894911
Website: https://www.rfuclinics.com
Cultural Training Completed: No
Hours: [Mon, Tue, Wed, Thu, Fri] 08:00 AM - 05:00 PM
Accessibility: Details Pending (P, EB, IB, PA)

IL

Lake

Psychiatry

Paik, Eun S, MD+
Gender: Female
7900 Rollins Rd
Gurnee, IL 60031
Phone:(847) 425-6400
NPI:1902069677
Cultural Training Completed: No
Hours: [Mon, Tue, Wed, Thu, Fri] 08:00 AM - 05:00 PM
Other Language(s):English,Korean,French
Certification(s):Board Certified
Accessibility: Some Criteria Met (P, EB, IB, PA)

Psychologist

Pettineo, Laura B, PhD+
Gender: Female
7900 Rollins Rd
Ste B1300
Gurnee, IL 60031
Phone:(847) 425-6400
NPI:1912319484
Cultural Training Completed: No
Hours: [Mon, Tue, Wed, Thu, Fri] 08:00 AM - 05:00 PM
Accessibility: Some Criteria Met (P, EB, IB, PA)

Pettineo, Laura B, PhD+
Gender: Female
7900 Rollins Rd
Gurnee, IL 60031

IL

Lake

Psychologist

Pettineo, Laura B, PhD+
Phone:(847) 866-7846
NPI:1912319484
Cultural Training Completed: No
Hours: [Mon, Tue, Wed, Thu, Fri, Sat, Sun] 08:00 AM - 05:00 PM
Accessibility: Some Criteria Met (P, EB, IB, PA)

Psychologist: Clinical

Crandall, Brandy Wolff, PhD+
Gender: Female
7900 Rollins Rd
Gurnee, IL 60031
Phone:(847) 866-7846
NPI:1922392216
Cultural Training Completed: No
Hours: [Mon, Tue, Wed, Thu, Fri, Sat, Sun] 08:00 AM - 05:00 PM
Accessibility: Some Criteria Met (P, EB, IB, PA)

Crandall, Brandy Wolff, PhD+
Gender: Female
7900 Rollins Rd
Ste B1300
Gurnee, IL 60031
Phone:(847) 425-6400
NPI:1922392216
Cultural Training Completed: No
Hours: [Mon, Tue, Wed, Thu, Fri] 08:00 AM - 05:00 PM

IL

Lake

Psychologist: Clinical

Crandall, Brandy Wolff, PhD+
Accessibility: Some Criteria Met (P, EB, IB, PA)

Niersteimer, Jennifer S, PSYD+
Gender: Female
7900 Rollins Rd
Gurnee, IL 60031
Phone:(847) 866-7846
NPI:1780082396
Cultural Training Completed: No
Hours: [Mon, Tue, Wed, Thu, Fri, Sat, Sun] 08:00 AM - 05:00 PM
Accessibility: Some Criteria Met (P, EB, IB, PA)

Niersteimer, Jennifer S, PSYD+
Gender: Female
7900 Rollins Rd
Ste B1300
Gurnee, IL 60031
Phone:(847) 425-6400
NPI:1780082396
Cultural Training Completed: No
Hours: [Mon, Tue, Wed, Thu, Fri] 08:00 AM - 05:00 PM
Accessibility: Some Criteria Met (P, EB, IB, PA)

Pettineo, Laura B, PhD+
Gender: Female
7900 Rollins Rd
Ste B1300

IL

Lake

Psychologist: Clinical

Pettineo, Laura B, PhD+
Gurnee, IL 60031
Phone:(847) 425-6400
NPI:1912319484
Cultural Training Completed: No
Hours: [Mon, Tue, Wed, Thu, Fri] 08:00 AM - 05:00 PM
Accessibility: Some Criteria Met (P, EB, IB, PA)

Pettineo, Laura B, PhD+
Gender: Female
7900 Rollins Rd
Gurnee, IL 60031
Phone:(847) 866-7846
NPI:1912319484
Cultural Training Completed: No
Hours: [Mon, Tue, Wed, Thu, Fri, Sat, Sun] 08:00 AM - 05:00 PM
Accessibility: Some Criteria Met (P, EB, IB, PA)

Single Specialty Group

Youth & Family Counseling
5101 Washington St
Ste 2F
Gurnee, IL 60031
Phone:(847) 367-5991
NPI:1487770798
Website: https://www.counselingforall.org
Cultural Training Completed: No

IL

Lake

Single Specialty Group

Youth & Family Counseling
Hours: [Mon, Tue, Wed, Thu, Fri] 08:00 AM - 05:00 PM
Accessibility: Some Criteria Met (P, EB, IB, PA)

Social Worker

FULTON, ALYSSA, CSW+
Gender: Female
5465 Grand Ave
Ste 101
Gurnee, IL 60031
Phone:(224) 303-4395
NPI:1609695733
Cultural Training Completed: No
Hours: [Mon, Tue, Wed, Thu, Fri] 10:00 AM - 08:00 PM
Accessibility: Details Pending (P, EB, IB, PA)

Fernandez, Yuri, LSW+
Gender: Female
1800 Nations Dr
Ste 211
Gurnee, IL 60031
Phone:(224) 424-4194
NPI:1316719271
Cultural Training Completed: Yes
Hours: [Mon, Tue, Wed, Thu, Fri] 08:00 AM - 05:00 PM, Sat 09:00 AM - 03:00 PM
Other Language(s):Spanish

IL

Lake

Social Worker

Fernandez, Yuri, LSW+
Accessibility: Some Criteria Met (P, EB, IB, PA)

Johnnies, Ashley, MSW+
Gender: Female
5465 Grand Ave
Ste 101
Gurnee, IL 60031
Phone:(224) 303-4395
NPI:1609530229
Cultural Training Completed: Yes
Hours: [Mon, Tue, Wed, Thu, Fri] 10:00 AM - 08:00 PM
Accessibility: Details Pending (P, EB, IB, PA)

Kimbrough, Teericka, LCSW+
Gender: Female
1761 North Dilleys Road
Suite 201
Gurnee, IL 60031
Phone:(224) 419-5053
NPI:1639929870
Cultural Training Completed: No
Hours: [Mon, Tue, Wed, Thu, Fri] 08:00 AM - 08:00 PM, Sun 08:00 AM - 02:00 PM
Accessibility: Details Pending (P, EB, IB, PA)

IL

Lake

Social Worker

Krase, Margaret, LCSW+
Gender: Female
1800 Nations Dr
Ste 211
Gurnee, IL 60031
Phone:(224) 424-4194
NPI:1497599740
Cultural Training Completed: Yes
Hours: [Mon, Tue, Wed, Thu, Fri] 08:00 AM - 05:00 PM, Sat 09:00 AM - 03:00 PM
Accessibility: Some Criteria Met (P, EB, IB, PA)

Peterson, Karin M, CSW#
Gender: Female
5101 Washington St
Ste 2F
Gurnee, IL 60031
Phone:(847) 367-5991
NPI:1679221485
Cultural Training Completed: No
Hours: [Mon, Tue, Wed, Thu, Fri] 08:00 AM - 05:00 PM
Accessibility: Some Criteria Met (P, EB, IB, PA)

Shafer, Brenda, LSW+
Gender: Female
1800 Nations Dr
Ste 211
Gurnee, IL 60031
Phone:(224) 424-4194
NPI:1275301509

IL

Lake

Social Worker

Shafer, Brenda, LSW+
Cultural Training Completed: Yes
Hours: [Mon, Tue, Wed, Thu, Fri] 08:00 AM - 05:00 PM, Sat 09:00 AM - 03:00 PM
Accessibility: Some Criteria Met (P, EB, IB, PA)

Urban, Susan A, LCSW+
Gender: Female
7900 Rollins Rd
Gurnee, IL 60031
Phone:(847) 866-7846
NPI:1316357999
Cultural Training Completed: No
Hours: [Mon, Tue, Wed, Thu, Fri, Sat, Sun] 08:00 AM - 05:00 PM
Accessibility: Some Criteria Met (P, EB, IB, PA)

Urban, Susan A, LCSW+
Gender: Female
7900 Rollins Rd
Ste B1300
Gurnee, IL 60031
Phone:(847) 425-6400
NPI:1316357999
Cultural Training Completed: No
Hours: [Mon, Tue, Wed, Thu, Fri] 08:00 AM - 05:00 PM
Accessibility: Some Criteria Met (P, EB, IB, PA)

IL

Lake

Highland Park

Child & Adolescent Psychiatry

Gebauer, Malcolm, MD+
Gender: Male
1780 Green Bay Rd
Ste 205
Highland Park, IL
60035
Phone:(877) 937-4744
NPI:1437837762
Cultural Training Completed: No
Hours: [Mon, Tue, Wed, Thu, Fri] 08:00 AM - 05:00 PM
Accessibility: Some Criteria Met (P, EB, IB, PA)

Glaser, Mitchell L, MD+
Gender: Male
1780 Green Bay Rd
Ste 205
Highland Park, IL
60035
Phone:(877) 937-4744
NPI:1598789521
Cultural Training Completed: Yes
Hours: [Mon, Tue, Wed, Thu, Fri] 08:00 AM - 05:00 PM
Certification(s):Board Certified
Accessibility: Some Criteria Met (P, EB, IB, PA)

Lee, Soomi Mi, MD+
Gender: Female
777 Park Ave W

IL

Lake

Child & Adolescent Psychiatry

Lee, Soomi Mi, MD+
Highland Park, IL
60035
Phone:(847) 480-3757
NPI:1275683211
Cultural Training Completed: No
Hours: [Mon, Tue, Wed, Thu, Fri] 08:00 AM - 05:00 PM, [Sat, Sun] 12:00 AM - 11:59 PM
Certification(s):Board Certified
Accessibility: Some Criteria Met (P, EB, IB, PA)

Shain, Benjamin N, MD+
Gender: Male
777 Park Ave W
Highland Park, IL
60035
Phone:(847) 480-3708
NPI:1083633804
Cultural Training Completed: No
Hours: [Mon, Tue, Wed, Thu, Fri] 08:00 AM - 05:00 PM
Certification(s):Board Certified
Accessibility: Some Criteria Met (P, EB, IB, PA)

IL

Lake

Clinic/Center: Mental Health (Including Community Mental Health Center)

Lake County Health Department and Community Health Center
1840 Green Bay Rd
Highland Park, IL
60035
Phone:(847) 377-8800
NPI:1053623637
Website:
https://www.lakecountyil.gov
Cultural Training Completed: No
Hours: [Mon, Tue, Wed, Thu, Fri] 08:00 AM - 05:00 PM
Accessibility: Details Pending (P, EB, IB, PA)

Nicasa NFP
1724 1st St
Highland Park, IL
60035
Phone:(847) 201-7075
NPI:1457573099
Website:
https://nicasa.org/
Cultural Training Completed: No
Hours: [Mon, Tue, Wed, Thu, Fri] 08:00 AM - 05:00 PM
Accessibility: Details Pending (P, EB, IB, PA)

IL

Lake

Clinic/Center: Rehabilitation, Substance Use Disorder

Nicasa
1724 1st St
Highland Park, IL
60035
Phone:(847) 433-1303
NPI:1962952499
Cultural Training Completed: No
Hours: [Mon, Tue, Wed, Thu, Fri] 08:00 AM - 05:00 PM
Accessibility: Details Pending (P, EB, IB, PA)

Counselor

Tepke, Julie Ann, LCPC+
Gender: Female
1780 Green Bay Rd
Ste 205
Highland Park, IL
60035
Phone:(877) 937-4744
NPI:1982906319
Cultural Training Completed: Yes
Hours: [Mon, Tue, Wed, Thu, Fri] 08:00 AM - 05:00 PM
Accessibility: Some Criteria Met (P, EB, IB, PA)

Psychiatry

Gebauer, Malcolm, MD+
Gender: Male
1780 Green Bay Rd
Ste 205

IL

Lake

Psychiatry

Gebauer, Malcolm, MD+
Highland Park, IL 60035
Phone:(877) 937-4744
NPI:1437837762
Cultural Training Completed: No
Hours: [Mon, Tue, Wed, Thu, Fri] 08:00 AM - 05:00 PM
Accessibility: Some Criteria Met (P, EB, IB, PA)

Glaser, Mitchell L, MD+
Gender: Male
1780 Green Bay Rd
Ste 205
Highland Park, IL 60035
Phone:(877) 937-4744
NPI:1598789521
Cultural Training Completed: Yes
Hours: [Mon, Tue, Wed, Thu, Fri] 08:00 AM - 05:00 PM
Certification(s):Board Certified
Accessibility: Some Criteria Met (P, EB, IB, PA)

Shain, Benjamin N, MD+
Gender: Male
777 Park Ave W
Highland Park, IL 60035
Phone:(847) 480-3708
NPI:1083633804

IL

Lake

Psychiatry

Shain, Benjamin N, MD+
Cultural Training Completed: No
Hours: [Mon, Tue, Wed, Thu, Fri] 08:00 AM - 05:00 PM
Certification(s):Board Certified
Accessibility: Some Criteria Met (P, EB, IB, PA)

Lake Forest

Counselor

Schloer, Justin W, PC+
Gender: Male
100 Saunders Rd
Ste 150
Lake Forest, IL 60045
Phone:(847) 574-5718
NPI:1568841468
Cultural Training Completed: Yes
Hours: [Mon, Tue, Wed, Thu, Fri] 08:00 AM - 05:00 PM
Accessibility: Details Pending (P, EB, IB, PA)

Lake Villa

Community/Behavioral Health

Quijada Fuentes, Elizabeth J, LCSW+
Gender: Female
420 W GRAND AVE
Lake Villa, IL 60046
Phone:(847) 356-3322
NPI:1821432238

IL

Lake

Community/Behavioral Health

Quijada Fuentes, Elizabeth J, LCSW+
Cultural Training Completed: Yes
Hours: [Mon, Tue, Wed, Thu, Fri] 08:00 AM - 05:00 PM
Accessibility: Some Criteria Met (P, EB, IB, PA)

Psychiatry

Rigolin, Enio, MD+
Gender: Male
25480 W Cedar Crest Ln
Lake Villa, IL 60046
Phone:(877) 505-4673
NPI:1023087327
Cultural Training Completed: Yes
Hours: [Mon, Tue, Wed, Thu, Fri] 08:00 AM - 05:00 PM
Accessibility: Details Pending (P, EB, IB, PA)

Residential Treatment Facility, Emotionally Disturbed Children

Bradley Counseling Center
600 W Grand Ave
Lake Villa, IL 60046
Phone:(847) 356-2351
NPI:1821051608
Website: https://allendale4kids.org

IL

Lake

Residential Treatment Facility, Emotionally Disturbed Children

Bradley Counseling Center
Cultural Training Completed: No
Hours: [Mon, Tue, Wed, Thu, Fri, Sat, Sun] 12:00 AM - 12:00 PM
Other Language(s):Spanish
Accessibility: Some Criteria Met (P, EB, IB, PA)

Bradley Counseling Center
420 W GRAND AVE
Lake Villa, IL 60046
Phone:(847) 356-3322
NPI:1821051608
Website: https://allendale4kids.org
Cultural Training Completed: No
Hours: [Mon, Tue, Wed, Thu, Fri] 08:00 AM - 05:00 PM
Accessibility: Some Criteria Met (P, EB, IB, PA)

Bradley Counseling Center
420 W Grand Avenue
Lake Villa, IL 60046
Phone:(847) 356-3322
NPI:1821051608
Website: https://allendale4kids.org

IL

Lake

Residential Treatment Facility, Emotionally Disturbed Children

Bradley Counseling Center
Cultural Training Completed: No
Hours: [Mon, Tue, Wed, Thu, Fri] 09:00 AM - 09:00 PM
Accessibility: Some Criteria Met (P, EB, IB, PA)

Social Worker

Quijada Fuentes, Elizabeth J, LCSW+
Gender: Female
420 W GRAND AVE
Lake Villa, IL 60046
Phone:(847) 356-3322
NPI:1821432238
Cultural Training Completed: Yes
Hours: [Mon, Tue, Wed, Thu, Fri] 08:00 AM - 05:00 PM
Accessibility: Some Criteria Met (P, EB, IB, PA)

Robinson, Dianne, LCSW+
Gender: Female
25480 W Cedar Crest Ln
Lake Villa, IL 60046
Phone:(847) 410-9975
NPI:1487142345
Cultural Training Completed: No
Hours: [Mon, Tue, Wed, Thu, Fri] 09:00 AM - 05:00 PM

IL

Lake

Social Worker

Robinson, Dianne, LCSW+
Other Language(s):English
Accessibility: Some Criteria Met (P, EB, IB, PA)

Substance Use Rehabilitation Facility

Gateway Foundation
25480 W Cedar Crest Ln
Lake Villa, IL 60046
Phone:(847) 380-8339
NPI:1417312661
Website: https://www.gatewayfoundation.org
Cultural Training Completed: No
Hours: [Mon, Tue, Wed, Thu, Fri] 08:00 AM - 05:00 PM
Accessibility: Some Criteria Met (P, EB, IB, PA)

Gateway Foundation
25480 W Cedar Crest Ln
Lake Villa, IL 60046
Phone:(847) 380-8339
NPI:1285883710
Website: https://www.gatewayfoundation.org/
Cultural Training Completed: No
Hours: [Mon, Tue, Wed, Thu, Fri, Sat, Sun] 12:00 AM - 11:59 PM

IL

Lake

Substance Use Rehabilitation Facility

Gateway Foundation
Other Language(s):English
Accessibility: Some Criteria Met (P, EB, IB, PA)

Gateway Foundation
25480 W Cedar Crest Ln
Lake Villa, IL 60046
Phone:(847) 380-8339
NPI:1508221755
Website: https://www.gatewayfoundation.org
Cultural Training Completed: No
Hours: [Mon, Tue, Wed, Thu, Fri] 08:00 AM - 05:00 PM
Accessibility: Some Criteria Met (P, EB, IB, PA)

Gateway Foundation
25480 W Cedar Crest Ln
Lake Villa, IL 60046
Phone:(847) 380-8339
NPI:1699130849
Website: https://www.gatewayfoundation.org
Cultural Training Completed: No
Hours: [Mon, Tue, Wed, Thu, Fri] 08:00 AM - 05:00 PM
Accessibility: Some Criteria Met (P, EB, IB, PA)

IL

Lake

Substance Use Rehabilitation Facility

Gateway Foundation Inc
25480 W Cedar Crest Ln
Lake Villa, IL 60046
Phone:(618) 529-1151
NPI:1508337460
Cultural Training Completed: No
Hours: [Mon, Tue, Wed, Thu, Fri] 08:00 AM - 05:00 PM
Accessibility: Some Criteria Met (P, EB, IB, PA)

Gateway Foundation, Inc. - Lake Villa
25480 W Cedar Crest Ln
Bldg A
Lake Villa, IL 60046
Phone:(877) 505-4673
NPI:1669025672
Cultural Training Completed: Yes
Hours: [Mon, Tue, Wed, Thu, Fri] 08:00 AM - 05:00 PM, [Sat, Sun] 12:00 AM - 11:59 PM
Accessibility: Some Criteria Met (P, EB, IB, PA)

IL

Lake

Lake Zurich

Clinic/Center: Mental Health (Including Community Mental Health Center)

Advocate Occupational Health Lake Zurich
350 Surryse Rd
Ste 110
Lake Zurich, IL 60047
Phone:(847) 842-7565
NPI:1053623637
Website: https://www.lakecountyil.gov
Cultural Training Completed: No
Hours: [Mon, Tue, Wed, Thu, Fri] 08:00 AM - 05:00 PM
Accessibility: Details Pending (P, EB, IB, PA)

Counselor

Labute, Lisa Kathryn, MS+
Gender: Female
61 S Old Rand Rd
Lake Zurich, IL 60047
Phone:(847) 438-4222
NPI:1801658273
Cultural Training Completed: No
Hours: [Mon, Tue, Wed, Thu, Fri] 08:00 AM - 05:00 PM
Accessibility: Details Pending (P, EB, IB, PA)

IL

Lake

Counselor

Ritchey, Maria, MA+
Gender: Female
61 S Old Rand Rd
Lake Zurich, IL 60047
Phone:(847) 438-4222
NPI:1710451240
Cultural Training Completed: Yes
Hours: [Mon, Tue, Wed, Thu, Fri] 08:00 AM - 05:00 PM
Accessibility: Details Pending (P, EB, IB, PA)

Psychologist: Clinical

Bjorge, Keith, PSYD+
Gender: Male
61 S Old Rand Rd
Lake Zurich, IL 60047
Phone:(847) 438-4222
NPI:1700053360
Cultural Training Completed: No
Hours: [Mon, Tue, Wed, Thu, Fri, Sat] 08:00 AM - 05:00 PM
Accessibility: Details Pending (P, EB, IB, PA)

Social Worker

Gordon, Jack, CSW+
Gender: Male
61 S Old Rand Rd
Lake Zurich, IL 60047
Phone:(847) 438-4222
NPI:1750735510
Cultural Training Completed: Yes

IL

Lake

Social Worker

Gordon, Jack, CSW+
Hours: [Mon, Tue, Wed, Thu, Fri, Sat] 08:00 AM - 05:00 PM
Accessibility: Details Pending (P, EB, IB, PA)

Libertyville

Behavioral Analyst

Dasilva, Alexis, MS+
Gender: Female
854 Technology Way
Libertyville, IL 60048
Phone:(847) 816-7200
NPI:1073079893
Cultural Training Completed: No
Hours: [Mon, Tue, Wed, Thu, Fri] 08:00 AM - 05:00 PM
Other Language(s):Spanish
Accessibility: Details Pending (P, EB, IB, PA)

Katz, Brian, MS+
Gender: Male
854 Technology Way
Libertyville, IL 60048
Phone:(847) 816-7200
NPI:1023463866
Cultural Training Completed: No
Hours: [Mon, Tue, Wed, Thu, Fri] 08:00 AM - 05:00 PM
Accessibility: Details Pending (P, EB, IB, PA)

IL

Lake

Behavioral Analyst

Morson, Chriszella, MS+
Gender: Female
854 Technology Way
Libertyville, IL 60048
Phone:(847) 816-7200
NPI:1972341204
Cultural Training Completed: No
Hours: [Mon, Tue, Wed, Thu, Fri] 08:00 AM - 05:00 PM
Accessibility: Details Pending (P, EB, IB, PA)

Pfeifer, Evan, MS+
Gender: Male
854 Technology Way
Libertyville, IL 60048
Phone:(847) 816-7200
NPI:1124741988
Cultural Training Completed: No
Hours: [Mon, Tue, Wed, Thu, Fri] 08:00 AM - 05:00 PM
Accessibility: Details Pending (P, EB, IB, PA)

Clinic/Center: Mental Health (Including Community Mental Health Center)

Art of Recovery Services NFP
1512 Artaius Pkwy
Ste 200
Libertyville, IL 60048
Phone:(847) 461-1005
NPI:1104560887

IL

Lake

Clinic/Center: Mental Health (Including Community Mental Health Center)

Art of Recovery Services NFP
Cultural Training Completed: Yes
Hours: [Mon, Tue, Wed, Thu, Fri] 08:00 AM - 04:30 PM
Accessibility: Some Criteria Met (P, EB, IB, PA)

Lake County Health Department and Community Health Center
18698 W Peterson Rd
Libertyville, IL 60048
Phone:(847) 377-8855
NPI:1053623637
Website: https://www.lakecountyil.gov
Cultural Training Completed: No
Hours: [Mon, Tue, Wed, Thu, Fri] 08:00 AM - 05:00 PM
Accessibility: Details Pending (P, EB, IB, PA)

Libertyville Health Center
18698 W Peterson Rd
Libertyville, IL 60048
Phone:(847) 377-8855
NPI:1821200197
Website: https://www.lakecountyil.gov/

IL

Lake

Clinic/Center: Mental Health (Including Community Mental Health Center)

Libertyville Health Center
Cultural Training Completed: No
Hours: [Mon, Tue, Wed, Thu, Fri] 08:00 AM - 05:00 PM
Accessibility: Details Pending (P, EB, IB, PA)

OMNI LIB MH
1880 W Winchester Rd
Ste 108
Libertyville, IL 60048
Phone:(847) 353-1500
NPI:1952082075
Cultural Training Completed: No
Hours: [Mon, Tue, Wed, Thu, Fri] 08:00 AM - 05:00 PM
Accessibility: Some Criteria Met (P, EB, IB, PA)

Peterson Clinic
18698 W Peterson Rd
Libertyville, IL 60048
Phone:(847) 377-8855
NPI:1912333576
Website: https://www.lakecountyil.gov
Cultural Training Completed: No
Hours: [Mon, Tue, Wed, Thu, Fri] 08:00 AM - 05:00 PM

IL

Lake

Clinic/Center: Mental Health (Including Community Mental Health Center)

Peterson Clinic
Accessibility: Details Pending (P, EB, IB, PA)

Clinic/Center: Rehabilitation, Substance Use Disorder

Behavioral Services Center
708 Florsheim Dr
Ste 11
Libertyville, IL 60048
Phone:(847) 673-8577
NPI:1518036425
Cultural Training Completed: No
Hours: [Mon, Tue, Wed, Thu, Fri] 08:00 AM - 05:00 PM
Accessibility: Some Criteria Met (P, EB, IB, PA)

Libertyville SA
1880 W Winchester Rd
Ste 108
Libertyville, IL 60048
Phone:(847) 353-1500
NPI:1609557735
Cultural Training Completed: No
Hours: [Mon, Tue, Wed, Thu, Fri] 08:00 AM - 05:00 PM
Accessibility: Some Criteria Met (P, EB, IB, PA)

IL

Lake

Community/Behavioral Health

Quijada Fuentes, Elizabeth J, LCSW+
Gender: Female
18698 W Peterson Rd
Libertyville, IL 60048
Phone:(847) 377-8855
NPI:1821432238
Cultural Training Completed: Yes
Hours: [Mon, Wed] 08:00 AM - 05:00 PM, [Tue, Thu] 08:00 AM - 08:00 PM, Fri 08:00 AM - 04:30 PM
Accessibility: Some Criteria Met (P, EB, IB, PA)

Counselor

Bugaro, Ale, LCPC
Gender: Female
18698 W Peterson Rd
Libertyville, IL 60048
Phone:(847) 377-8800
NPI:1609009604
Cultural Training Completed: No
Hours: [Mon, Tue, Wed, Thu, Fri] 08:00 AM - 05:00 PM
Accessibility: Details Pending (P, EB, IB, PA)

Chang, Annie J, LCPC+
Gender: Female
1641 N Milwaukee Ave
Ste 9
Libertyville, IL 60048
Phone:(773) 312-3612
NPI:1447872296

IL

Lake

Counselor

Chang, Annie J, LCPC+
Cultural Training Completed: No
Hours: [Mon, Tue, Wed, Thu, Fri] 08:00 AM - 05:00 PM
Accessibility: Details Pending (P, EB, IB, PA)

Ciesil, Sheila M, LCPC+
Gender: Female
1113 S Milwaukee Ave
Ste 104
Libertyville, IL 60048
Phone:(847) 367-5991
NPI:1598206955
Cultural Training Completed: No
Hours: [Mon, Tue, Wed, Thu, Fri] 08:00 AM - 05:00 PM
Accessibility: Some Criteria Met (P, EB, IB, PA)

Colvin, Carrie, PC+
1512 Artaius Pkwy
Ste 200
Libertyville, IL 60048
Phone:(847) 461-1005
NPI:1902621287
Cultural Training Completed: Yes
Hours: [Mon, Tue, Wed, Thu, Fri] 08:00 AM - 04:30 PM
Accessibility: Some Criteria Met (P, EB, IB, PA)

IL

Lake

Counselor

Friend, Gary, LPC
Gender: Male
1113 S Milwaukee Ave
Ste 104
Libertyville, IL 60048
Phone:(847) 748-0434
NPI:1821166810
Cultural Training Completed: Yes
Hours: [Mon, Tue, Wed, Thu, Fri] 08:00 AM - 05:00 PM
Other Language(s):English
Accessibility: Details Pending (P, EB, IB, PA)

Froemel, Jennifer C, LCPC+
Gender: Female
1641 N Milwaukee Ave
Ste 9
Libertyville, IL 60048
Phone:(773) 312-3612
NPI:1790749620
Cultural Training Completed: No
Hours: [Mon, Tue, Wed, Thu, Fri] 08:00 AM - 05:00 PM
Other Language(s):Spanish
Accessibility: Details Pending (P, EB, IB, PA)

Froemel, Jennifer C, LCPC+
Gender: Female
1641 N Milwaukee Ave
Libertyville, IL 60048
Phone:(773) 312-3612

IL

Lake

Counselor

Froemel, Jennifer C, LCPC+
NPI:1790749620
Cultural Training Completed: No
Hours: [Mon, Tue, Wed, Thu, Fri] 08:00 AM - 05:00 PM
Other Language(s):Spanish
Accessibility: Some Criteria Met (P, EB, IB, PA)

Green, Elizabeth, LPC+
Gender: Female
1850 W Winchester Rd
Ste 108
Libertyville, IL 60048
Phone:(224) 424-4194
NPI:1861364911
Cultural Training Completed: Yes
Hours: [Mon, Tue, Wed, Thu, Fri] 08:00 AM - 05:00 PM
Accessibility: Details Pending (P, EB, IB, PA)

Hides, Brian, LPC+
Gender: Male
1850 West Winchester Road
Suite 108
Libertyville, IL 60048
Phone:(224) 424-4194
NPI:1326734427
Cultural Training Completed: Yes

IL

Lake

Counselor

Hides, Brian, LPC+
Hours: [Mon, Tue, Wed, Thu, Fri] 08:00 AM - 05:00 PM
Accessibility: Details Pending (P, EB, IB, PA)

Jones-Dorsey, Jamaria, LPC+
Gender: Female
1113 S Milwaukee Ave
Ste 104
Libertyville, IL 60048
Phone:(847) 367-5991
NPI:1245826346
Cultural Training Completed: No
Hours: [Mon, Tue, Wed, Thu, Fri] 08:00 AM - 05:00 PM
Accessibility: Some Criteria Met (P, EB, IB, PA)

Luwe, Ryan, LPC+
Gender: Male
1641 N Milwaukee Ave
Ste 9
Libertyville, IL 60048
Phone:(773) 312-3612
NPI:1518640556
Cultural Training Completed: Yes
Hours: [Mon, Tue, Wed, Thu, Fri] 08:00 AM - 05:00 PM
Accessibility: Details Pending (P, EB, IB, PA)

McEwen, Karson Elisabeth, PC+
Gender: Female

IL

Lake

Counselor

McEwen, Karson Elisabeth, PC+
1850 W Winchester Rd
Ste 108
Libertyville, IL 60048
Phone:(224) 424-4194
NPI:1730969700
Cultural Training Completed: No
Hours: [Mon, Tue, Wed, Thu, Fri] 08:00 AM - 05:00 PM
Accessibility: Details Pending (P, EB, IB, PA)

McEwen, Karson Elisabeth, PC+
Gender: Female
1850 West Winchester Road
Suite 108
Libertyville, IL 60048
Phone:(224) 424-4194
NPI:1730969700
Cultural Training Completed: No
Hours: [Mon, Tue, Wed, Thu, Fri] 08:00 AM - 05:00 PM
Accessibility: Details Pending (P, EB, IB, PA)

McIntyre, Lyndsey, MC+
Gender: Female
1850 W Winchester Rd
Ste 108
Libertyville, IL 60048
Phone:(224) 424-4194
NPI:1871304246

IL

Lake

Counselor

McIntyre, Lyndsey, MC+
Cultural Training Completed: Yes
Hours: [Mon, Tue, Wed, Thu, Fri] 08:00 AM - 05:00 PM
Accessibility: Details Pending (P, EB, IB, PA)

Mcknight, Cynthia, PC+
Gender: Female
740 Florsheim Dr
Libertyville, IL 60048
Phone:(224) 424-4194
NPI:1639451552
Cultural Training Completed: No
Hours: [Mon, Tue, Wed, Thu, Fri] 08:00 AM - 05:00 PM
Accessibility: Details Pending (P, EB, IB, PA)

Mitchell, Porchia, LPC+
Gender: Female
1850 W Winchester Rd
Ste 108
Libertyville, IL 60048
Phone:(224) 424-4194
NPI:1194476226
Cultural Training Completed: No
Hours: [Mon, Tue, Wed, Thu, Fri] 08:00 AM - 05:00 PM
Accessibility: Details Pending (P, EB, IB, PA)

IL

Lake

Counselor

Papierniak, Kathleen, LPC+
Gender: Female
1113 S Milwaukee Ave
Ste 104
Libertyville, IL 60048
Phone:(847) 367-5991
NPI:1477801868
Cultural Training Completed: No
Hours: [Mon, Tue, Wed, Thu, Fri] 08:00 AM - 05:00 PM
Other Language(s):English
Accessibility: Some Criteria Met (P, EB, IB, PA)

Woodrich, Heidi Kim, PC#
Gender: Female
1860 W Winchester Rd
Ste 205
Libertyville, IL 60048
Phone:(224) 424-4194
NPI:1982029997
Cultural Training Completed: No
Hours: [Mon, Tue, Wed, Thu, Fri, Sat] 09:00 AM - 09:00 PM
After Hours Phone Number:(224) 424-4194
Other Language(s):English
Accessibility: Some Criteria Met (P, EB, IB, PA)

Yunez, Stephanie E, LPC+
Gender: Female

IL

Lake

Counselor

Yunez, Stephanie E, LPC+
1641 N Milwaukee Ave
Libertyville, IL 60048
Phone:(773) 312-3612
NPI:1932759172
Cultural Training Completed: No
Hours: [Mon, Tue, Wed, Thu, Fri] 08:00 AM - 05:00 PM
Other Language(s):Spanish
Accessibility: Some Criteria Met (P, EB, IB, PA)

Multi-Specialty Group

Broadreach Counseling LLC
1580 S Milwaukee Ave
Ste 104
Libertyville, IL 60048
Phone:(847) 348-9501
NPI:1063937324
Website: https://www.broadreachcounseling.com
Cultural Training Completed: No
Hours: [Mon, Tue, Wed, Thu, Fri] 08:00 AM - 05:00 PM
Other Language(s):English
Accessibility: Some Criteria Met (P, EB, IB, PA)

IL

Lake

Physician Assistant

Odonnell, Madaleine J, PA#
Gender: Female
890 Garfield Ave
Ste 206
Libertyville, IL 60048
Phone:(847) 816-7495
NPI:1598486961
Cultural Training Completed: No
Hours: [Mon, Tue, Wed, Thu, Fri] 08:00 AM - 05:00 PM
Accessibility: Some Criteria Met (P, EB, IB, PA)

Psychiatry

Appiagyei, Cyril Poku, MD+
Gender: Male
1512 Artaius Pkwy
Ste 200
Libertyville, IL 60048
Phone:(847) 461-1005
NPI:1558997593
Cultural Training Completed: Yes
Hours: [Mon, Tue, Wed, Thu, Fri] 08:00 AM - 04:30 PM
Accessibility: Some Criteria Met (P, EB, IB, PA)

Single Specialty Group

YOUTH & FAMILY COUNSELING
1113 S Milwaukee Ave
Ste 104
Libertyville, IL 60048
Phone:(847) 367-5991

IL

Lake

Single Specialty Group

YOUTH & FAMILY COUNSELING
NPI:1487770798
Website: https://www.counselingforall.org
Cultural Training Completed: No
Hours: [Mon, Tue, Wed, Thu, Fri] 08:00 AM - 05:00 PM
Accessibility: Some Criteria Met (P, EB, IB, PA)

Social Worker

Almendarez, Angela Antinia, LCSW+
Gender: Female
18698 W Peterson Rd
Libertyville, IL 60048
Phone:(847) 377-8800
NPI:1356840029
Cultural Training Completed: No
Hours: [Mon, Tue, Wed, Thu, Fri] 08:00 AM - 05:00 PM
Accessibility: Some Criteria Met (P, EB, IB, PA)

Cecilia, John L, LCSW+
Gender: Male
1113 S Milwaukee Ave
Ste 104
Libertyville, IL 60048
Phone:(847) 367-5991
NPI:1104126010
Cultural Training Completed: No

IL

Lake

Social Worker

Cecilia, John L, LCSW+
Hours: [Mon, Tue, Wed, Thu, Fri] 08:00 AM - 05:00 PM
Accessibility: Some Criteria Met (P, EB, IB, PA)

Kim, Stephanie, LSW+
Gender: Female
1850 W Winchester Rd
Ste 108
Libertyville, IL 60048
Phone:(224) 424-4194
NPI:1396547154
Cultural Training Completed: No
Hours: [Mon, Tue, Wed, Thu, Fri] 08:00 AM - 05:00 PM
Other Language(s):Spanish,Korean
Accessibility: Details Pending (P, EB, IB, PA)

Nowlan, Colleen+
Gender: Female
1113 S Milwaukee Ave
Ste 104
Libertyville, IL 60048
Phone:(847) 367-5991
NPI:1700431707
Cultural Training Completed: No
Hours: [Mon, Tue, Wed, Thu, Fri] 08:00 AM - 05:00 PM
Accessibility: Some Criteria Met (P, EB, IB, PA)

IL

Lake

Social Worker

Parmelee, Kyle W, LCSW+
Gender: Male
1580 S Milwaukee Ave
Ste 104
Libertyville, IL 60048
Phone:(847) 348-9501
NPI:1396178646
Cultural Training Completed: Yes
Hours: [Mon, Tue, Wed, Thu, Fri] 08:00 AM - 05:00 PM
Other Language(s):English
Accessibility: Some Criteria Met (P, EB, IB, PA)

Quijada Fuentes, Elizabeth J, LCSW+
Gender: Female
18698 W Peterson Rd
Libertyville, IL 60048
Phone:(847) 377-8855
NPI:1821432238
Cultural Training Completed: Yes
Hours: [Mon, Wed] 08:00 AM - 05:00 PM, [Tue, Thu] 08:00 AM - 08:00 PM, Fri 08:00 AM - 04:30 PM
Accessibility: Some Criteria Met (P, EB, IB, PA)

Spuhler, Christine E, LCSW+
Gender: Female
1113 S Milwaukee Ave
Ste 104
Libertyville, IL 60048

IL

Lake

Social Worker

Spuhler, Christine E, LCSW+
Phone:(847) 367-5991
NPI:1962784868
Cultural Training Completed: No
Hours: [Mon, Tue, Wed, Thu, Fri] 08:00 AM - 05:00 PM
Other Language(s):Spanish
Accessibility: Some Criteria Met (P, EB, IB, PA)

Lincolnshire

Counselor

McKennon, Dana, PC+
Gender: Female
175 Olde Half Day Rd
Ste 140-10
Lincolnshire, IL 60069
Phone:(847) 579-5124
NPI:1811183452
Cultural Training Completed: No
Hours: [Mon, Tue, Wed, Thu, Fri, Sat] 08:00 AM - 05:00 PM
Other Language(s):Romanian
Accessibility: Details Pending (P, EB, IB, PA)

Social Worker

Choh, Ann, MSW+
Gender: Female
300 Knightsbridge Pkwy
Ste 116
Lincolnshire, IL 60069

IL

Lake

Social Worker

Choh, Ann, MSW+
Phone:(847) 393-7488
NPI:1407346976
Cultural Training Completed: No
Hours: [Mon, Tue, Wed, Thu] 09:00 AM - 07:00 PM, Fri 09:00 AM - 05:00 PM, Sat 09:00 AM - 01:00 PM
Other Language(s):Korean
Accessibility: Some Criteria Met (P, EB, IB, PA)

Sohn, Irene J, LMSW+
Gender: Female
300 Knightsbridge Pkwy
Ste 116
Lincolnshire, IL 60069
Phone:(847) 616-2030
NPI:1235971540
Cultural Training Completed: No
Hours: [Mon, Tue, Wed, Thu] 09:00 AM - 07:00 PM, Fri 09:00 AM - 05:00 PM, Sat 09:00 AM - 01:00 PM
Other Language(s):Korean
Accessibility: Some Criteria Met (P, EB, IB, PA)

IL

Lake

Mundelein

Clinic/Center: Mental Health (Including Community Mental Health Center)

Cottage Psychiatric Services
205 E Park St
Mundelein, IL 60060
Phone:(224) 475-0820
NPI:1851315535
Website: http://www.bway.org/
Cultural Training Completed: No
Hours: [Mon, Tue, Wed, Thu, Fri] 08:00 AM - 05:00 PM
Accessibility: Details Pending (P, EB, IB, PA)

Clinic/Center: Rehabilitation, Substance Use Disorder

Behavioral Services Center-Diamond Lake
25975 N Diamond Lake Rd
Ste 111
Mundelein, IL 60060
Phone:(847) 673-8577
NPI:1518036425
Cultural Training Completed: No
Hours: [Mon, Tue, Wed, Thu, Fri] 08:00 AM - 05:00 PM
Accessibility: Details Pending (P, EB, IB, PA)

IL

Lake

Counselor

Goss, Jennifer, LCPC+
Gender: Female
405 Washington Blvd
Ste 201
Mundelein, IL 60060
Phone:(847) 566-0164
NPI:1326661885
Cultural Training Completed: Yes
Hours: [Mon, Tue, Wed, Thu, Fri] 08:00 AM - 05:00 PM
Accessibility: Some Criteria Met (P, EB, IB, PA)

Jackson, Krista, LCPC+
Gender: Female
201 E Park St
Ste B
Mundelein, IL 60060
Phone:(847) 566-0164
NPI:1265813596
Cultural Training Completed: Yes
Hours: [Mon, Tue, Wed, Thu, Fri] 08:00 AM - 09:00 PM, Sat 08:00 AM - 03:00 PM
Accessibility: Details Pending (P, EB, IB, PA)

Scott, Elena E., LCPC+
Gender: Female
405 Washington Blvd
Ste 201
Mundelein, IL 60060
Phone:(847) 566-0164
NPI:1992344147
Cultural Training Completed: Yes

IL

Lake

Counselor

Scott, Elena E., LCPC+
Hours: [Mon, Tue, Wed, Thu, Fri] 08:00 AM - 05:00 PM
Other Language(s):Hebrew
Accessibility: Some Criteria Met (P, EB, IB, PA)

Multi-Specialty Group

Mental Health Solutions
405 Washington Blvd
Ste 201
Mundelein, IL 60060
Phone:(847) 566-0164
NPI:1487891198
Website: http://www.mhshelps.com/
Cultural Training Completed: No
Hours: [Mon, Tue, Wed, Thu, Fri] 08:00 AM - 05:00 PM
Accessibility: Some Criteria Met (P, EB, IB, PA)

Mental Health Solutions, P.C.
201 E Park St
Ste B
Mundelein, IL 60060
Phone:(847) 566-0164
NPI:1487891198
Website: http://www.mhshelps.com/
Cultural Training Completed: Yes

IL

Lake

Multi-Specialty Group

Mental Health Solutions, P.C.
Hours: [Mon, Tue, Wed, Thu, Fri] 08:00 AM - 09:00 PM, Sat 08:00 AM - 03:00 PM
Accessibility: Details Pending (P, EB, IB, PA)

Psychologist

Fellowes, Bright, PSYD+
Gender: Male
405 Washington Blvd
Ste 201
Mundelein, IL 60060
Phone:(847) 566-0164
NPI:1679781710
Cultural Training Completed: No
Hours: [Mon, Tue, Wed, Thu, Fri] 08:00 AM - 05:00 PM
Accessibility: Some Criteria Met (P, EB, IB, PA)

Psychologist: Clinical

Fellowes, Bright, PSYD+
Gender: Male
405 Washington Blvd
Ste 201
Mundelein, IL 60060
Phone:(847) 566-0164
NPI:1679781710
Cultural Training Completed: No
Hours: [Mon, Tue, Wed, Thu, Fri] 08:00 AM - 05:00 PM

IL

Lake

Psychologist: Clinical

Fellowes, Bright, PSYD+
Accessibility: Some Criteria Met (P, EB, IB, PA)

Morosan, Sarah A, LCP+
Gender: Female
405 Washington Blvd
Ste 201
Mundelein, IL 60060
Phone:(847) 566-0164
NPI:1619862414
Cultural Training Completed: Yes
Hours: [Mon, Tue, Wed, Thu, Fri] 08:00 AM - 05:00 PM
Accessibility: Some Criteria Met (P, EB, IB, PA)

North Chicago

Clinic/Center: Mental Health (Including Community Mental Health Center)

Intervention Arms Medical Center LLC
1809 Sheridan Rd
North Chicago, IL 60064
Phone:(847) 785-0611
NPI:1053623637
Website: https://www.lakecountyil.gov
Cultural Training Completed: No

IL

Lake

Clinic/Center: Mental Health (Including Community Mental Health Center)

Intervention Arms Medical Center LLC
Hours: [Mon, Tue, Wed, Thu, Fri] 08:00 AM - 05:00 PM
Accessibility: Details Pending (P, EB, IB, PA)

Lake County Health Department and Community Health Center
2215 14th Street
North Chicago, IL 60064
Phone:(847) 377-8800
NPI:1053623637
Website: https://www.lakecountyil.gov
Cultural Training Completed: No
Hours: [Mon, Tue, Wed, Thu, Fri] 08:00 AM - 05:00 PM
Accessibility: Details Pending (P, EB, IB, PA)

Nicasa
2031 Dugdale Rd
North Chicago, IL 60064
Phone:(847) 785-8660
NPI:1982154407
Cultural Training Completed: No

IL

Lake

Clinic/Center: Mental Health (Including Community Mental Health Center)

Nicasa
Hours: [Mon, Tue, Wed, Thu, Fri] 08:00 AM - 05:00 PM
Accessibility: Details Pending (P, EB, IB, PA)

Nicasa
2031 Dugdale Rd
North Chicago, IL 60064
Phone:(847) 785-8660
NPI:1457573099
Website: https://nicasa.org/
Cultural Training Completed: No
Hours: [Mon, Tue, Wed, Thu, Fri] 08:00 AM - 05:00 PM
Accessibility: Details Pending (P, EB, IB, PA)

Clinic/Center: Rehabilitation, Substance Use Disorder

Nicasa - North Chicago
2031 Dugdale Rd
North Chicago, IL 60064
Phone:(847) 785-8660
NPI:1841614294
Cultural Training Completed: No
Hours: [Mon, Tue, Wed, Thu, Fri] 08:00 AM - 05:00 PM

IL

Lake

Clinic/Center: Rehabilitation, Substance Use Disorder

Nicasa - North Chicago
Accessibility: Details Pending (P, EB, IB, PA)

Multi-Specialty Group

North Chicago Clinic
3471 Green Bay Rd
North Chicago, IL 60064
Phone:(847) 473-4357
NPI:1982894911
Website: https://www.rfuclinics.com
Cultural Training Completed: No
Hours: [Mon, Tue, Wed, Thu, Fri] 08:00 AM - 05:00 PM
Accessibility: Details Pending (P, EB, IB, PA)

Substance Use Rehabilitation Facility

North Chicago Health Center
2215 14th Street
North Chicago, IL 60064
Phone:(847) 377-8800
NPI:1629256060
Website: https://www.lakecountyil.gov/
Cultural Training Completed: No

IL

Lake

Substance Use Rehabilitation Facility

North Chicago Health Center
Hours: [Mon, Tue, Wed, Thu, Fri, Sat, Sun] 12:00 AM - 11:59 PM
Accessibility: Some Criteria Met (P, EB, IB, PA)

Park City

Clinic/Center: Mental Health (Including Community Mental Health Center)

Park City
4118 Greenleaf Ct
Park City, IL 60085
Phone:(847) 377-8800
NPI:1659583920
Cultural Training Completed: No
Hours: [Mon, Tue, Wed, Thu, Fri] 08:00 AM - 05:00 PM
Accessibility: Details Pending (P, EB, IB, PA)

Round Lake

Clinic/Center: Mental Health (Including Community Mental Health Center)

Lake County Behavioral Health
423 E Washington St
Round Lake, IL 60073
Phone:(847) 377-8950
NPI:1053623637

IL

Lake

Clinic/Center: Mental Health (Including Community Mental Health Center)

Lake County Behavioral Health
Website: https://www.lakecountyil.gov
Cultural Training Completed: No
Hours: [Mon, Tue, Wed, Thu, Fri] 08:00 AM - 05:00 PM
Accessibility: Details Pending (P, EB, IB, PA)

Lake County Behavioral Health
423 E Washington St
Round Lake, IL 60073
Phone:(847) 377-8950
NPI:1568674836
Website: https://www.lakecountyil.gov/
Cultural Training Completed: No
Hours: [Mon, Tue, Wed, Thu, Fri] 08:00 AM - 05:00 PM
Accessibility: Details Pending (P, EB, IB, PA)

Lake County Health Department and Community Health Center
800 High School Dr
Round Lake, IL 60073
Phone:(847) 377-8800
NPI:1174745160

IL

Lake

Clinic/Center: Mental Health (Including Community Mental Health Center)

Lake County Health Department and Community Health Center
Website: https://www.lakecountyil.gov/
Cultural Training Completed: No
Hours: [Mon, Tue, Wed, Thu, Fri] 08:30 AM - 05:00 PM
Accessibility: Details Pending (P, EB, IB, PA)

Lake County Health Department and Community Health Center
800 High School Dr
Round Lake, IL 60073
Phone:(847) 377-8800
NPI:1477765741
Website: https://www.lakecountyil.gov/
Cultural Training Completed: No
Hours: [Mon, Tue, Wed, Thu, Fri] 08:30 AM - 05:00 PM
Accessibility: Details Pending (P, EB, IB, PA)

IL

Lake

Clinic/Center: Mental Health (Including Community Mental Health Center)

Lake County Health Department and Community Health Center
800 High School Dr
Round Lake, IL 60073
Phone:(847) 377-8800
NPI:1053623637
Website: https://www.lakecountyil.gov
Cultural Training Completed: No
Hours: [Mon, Tue, Wed, Thu, Fri] 08:00 AM - 05:00 PM
Accessibility: Details Pending (P, EB, IB, PA)

Lake County Health Department and Community Health Center
224 W Clarendon Dr
Round Lake, IL 60073
Phone:(847) 377-8800
NPI:1053623637
Website: https://www.lakecountyil.gov
Cultural Training Completed: No
Hours: [Mon, Tue, Wed, Thu, Fri] 08:00 AM - 05:00 PM
Other Language(s):English

IL

Lake

Clinic/Center: Mental Health (Including Community Mental Health Center)

Lake County Health Department and Community Health Center
Accessibility: Details Pending (P, EB, IB, PA)

Lake County Health Department and Community Health Center
800 High School Dr
Round Lake, IL 60073
Phone:(847) 377-8800
NPI:1538380647
Website: https://www.lakecountyil.gov/
Cultural Training Completed: No
Hours: [Mon, Tue, Wed, Thu, Fri] 08:30 AM - 05:00 PM
Accessibility: Details Pending (P, EB, IB, PA)

Lake County Health Department and Community Health Center
800 High School Dr
Round Lake, IL 60073
Phone:(847) 377-8800
NPI:1902027147
Website: https://www.lakecountyil.gov/

IL

Lake

Clinic/Center: Mental Health (Including Community Mental Health Center)

Lake County Health Department and Community Health Center
Cultural Training Completed: No
Hours: [Mon, Tue, Wed] 08:00 AM - 07:00 PM, Thu 08:00 AM - 05:00 PM, Fri 08:00 AM - 04:00 PM
Accessibility: Details Pending (P, EB, IB, PA)

Lake County Health Department and Community Health Center
800 High School Dr
Round Lake, IL 60073
Phone:(847) 377-8800
NPI:1912333576
Website: https://www.lakecountyil.gov
Cultural Training Completed: No
Hours: [Mon, Wed] 08:00 AM - 05:00 PM, [Tue, Thu] 08:00 AM - 08:00 PM, Fri 08:00 AM - 04:00 PM
Accessibility: Details Pending (P, EB, IB, PA)

IL

Lake

Clinic/Center: Mental Health (Including Community Mental Health Center)

Lake County Health Department and Community Health Center
800 High School Dr
Round Lake, IL 60073
Phone:(847) 377-8800
NPI:1568674836
Website:
https://www.lakecountyil.gov/
Cultural Training Completed: No
Hours: [Mon, Tue, Wed, Thu, Fri] 08:00 AM - 05:00 PM
Accessibility: Some Criteria Met (P, EB, IB, PA)

Nicasa
31979 N Fish Lake Rd
Round Lake, IL 60073
Phone:(847) 546-6450
NPI:1952798431
Website:
https://nicasa.org/
Cultural Training Completed: No
Hours: [Mon, Tue, Wed, Thu] 08:00 AM - 08:00 PM, Fri 08:00 AM - 04:00 PM, Sat 09:00 AM - 01:00 PM
Accessibility: Details Pending (P, EB, IB, PA)

Nicasa
31979 N Fish Lake Rd

IL

Lake

Clinic/Center: Mental Health (Including Community Mental Health Center)

Nicasa
Round Lake, IL 60073
Phone:(847) 546-6450
NPI:1457573099
Website:
https://nicasa.org/
Cultural Training Completed: No
Hours: [Mon, Tue, Wed, Thu, Fri] 08:00 AM - 05:00 PM
Accessibility: Details Pending (P, EB, IB, PA)

Round Lake CABS
423 E Washington St
Round Lake, IL 60073
Phone:(847) 377-8950
NPI:1902027147
Website:
https://www.lakecountyil.gov/
Cultural Training Completed: No
Hours: [Mon, Tue, Wed, Thu, Fri] 08:00 AM - 05:00 PM
Accessibility: Some Criteria Met (P, EB, IB, PA)

Clinic/Center: Rehabilitation, Substance Use Disorder

Lake County Health Department and Community Health Center
423 E Washington St

IL

Lake

Clinic/Center: Rehabilitation, Substance Use Disorder

Lake County Health Department and Community Health Center
Round Lake, IL 60073
Phone:(847) 377-4651
NPI:1619416401
Cultural Training Completed: No
Hours: [Mon, Tue, Wed, Thu, Fri] 08:00 AM - 05:00 PM
Accessibility: Some Criteria Met (P, EB, IB, PA)

Lake County Health Department and Community Health Center
800 High School Dr
Round Lake, IL 60073
Phone:(847) 377-8800
NPI:1720290091
Website:
https://www.lakecountyil.gov
Cultural Training Completed: No
Hours: [Mon, Tue, Wed, Thu] 08:30 AM - 05:00 PM, Fri 08:30 AM - 04:30 PM
Accessibility: Details Pending (P, EB, IB, PA)

Student Clinic
800 High School Dr
Round Lake, IL 60073
Phone:(847) 377-8800

IL

Lake

Clinic/Center: Rehabilitation, Substance Use Disorder

Student Clinic
NPI:1619416401
Website:
https://howardbrown.org
Cultural Training Completed: No
Hours: [Mon, Tue, Wed, Thu, Fri] 08:00 AM - 05:00 PM
Accessibility: Details Pending (P, EB, IB, PA)

Student Clinic
800 High School Dr
Round Lake, IL 60073
Phone:(847) 377-8800
NPI:1356888515
Cultural Training Completed: No
Hours: [Mon, Tue, Wed, Thu, Fri] 08:30 AM - 05:00 PM
Accessibility: Some Criteria Met (P, EB, IB, PA)

Substance Abuse Program
423 E Washington St
Round Lake, IL 60073
Phone:(847) 377-4651
NPI:1619416401
Website:
https://howardbrown.org
Cultural Training Completed: No
Hours: [Mon, Tue, Wed, Thu, Fri] 08:00 AM - 05:00 PM

IL

Lake

Clinic/Center: Rehabilitation, Substance Use Disorder

Substance Abuse Program
Accessibility: Some Criteria Met (P, EB, IB, PA)

Counselor

Cole, Elizabeth, LPC+
Gender: Female
423 E Washington St
Round Lake, IL 60073
Phone:(847) 377-4651
NPI:1801358346
Cultural Training Completed: No
Hours: [Mon, Tue, Wed, Thu, Fri] 08:00 AM - 05:00 PM
Certification(s):Board Certified
Accessibility: Some Criteria Met (P, EB, IB, PA)

Green, Elizabeth, LPC+
Gender: Female
707 Railroad Ave
Round Lake, IL 60073
Phone:(224) 424-4194
NPI:1861364911
Cultural Training Completed: Yes
Hours: [Mon, Tue, Wed, Thu, Fri] 08:00 AM - 05:00 PM
Accessibility: Some Criteria Met (P, EB, IB, PA)

IL

Lake

Counselor

McIntyre, Lyndsey, MC
Gender: Female
707 Railroad Ave
Round Lake, IL 60073
Phone:(847) 201-7095
NPI:1871304246
Cultural Training Completed: Yes
Hours: [Mon, Tue, Wed, Thu, Fri] 08:00 AM - 05:00 PM
Accessibility: Details Pending (P, EB, IB, PA)

Substance Use Rehabilitation Facility

Lake County Health Department and Community Health Center
800 High School Dr
Round Lake, IL 60073
Phone:(847) 377-8800
NPI:1629256060
Website: https://www.lakecountyil.gov/
Cultural Training Completed: No
Hours: [Mon, Tue, Wed, Thu, Fri, Sat, Sun] 08:00 AM - 05:00 PM
Accessibility: Details Pending (P, EB, IB, PA)

Lake County Health Department and Community Health Center
800 High School Dr

IL

Lake

Substance Use Rehabilitation Facility

Lake County Health Department and Community Health Center
Round Lake, IL 60073
Phone:(847) 377-8800
NPI:1811109184
Website: https://www.lakecountyil.gov/
Cultural Training Completed: No
Hours: [Mon, Tue, Wed, Thu, Fri, Sat, Sun] 08:00 AM - 05:00 PM
Accessibility: Some Criteria Met (P, EB, IB, PA)

Round Lake Beach

Counselor

Jaegers, Renee, PC+
Gender: Female
707 Railroad Ave
Round Lake Beach, IL 60073
Phone:(224) 424-4194
NPI:1154743078
Cultural Training Completed: No
Hours: [Mon, Tue, Wed, Thu, Fri] 08:00 AM - 05:00 PM
Accessibility: Some Criteria Met (P, EB, IB, PA)

Social Worker

Bennett, Latoi, LSW+
Gender: Female
707 Railroad Ave

IL

Lake

Social Worker

Bennett, Latoi, LSW+
Round Lake Beach, IL 60073
Phone:(224) 424-4194
NPI:1255011235
Cultural Training Completed: Yes
Hours: [Mon, Tue, Wed, Thu, Fri] 08:00 AM - 05:00 PM
Accessibility: Some Criteria Met (P, EB, IB, PA)

Round Lake Park

Clinic/Center: Mental Health (Including Community Mental Health Center)

Round Lake CABS
423 E Washington St
Round Lake Park, IL 60073
Phone:(847) 377-8800
NPI:1902027147
Website: https://www.lakecountyil.gov/
Cultural Training Completed: No
Hours: [Mon, Tue, Wed, Thu, Fri] 08:00 AM - 05:00 PM
Accessibility: Some Criteria Met (P, EB, IB, PA)

Clinic/Center: Rehabilitation, Substance Use Disorder

Round Lake High
423 E Washington St

IL

Lake

Clinic/Center: Rehabilitation, Substance Use Disorder

Round Lake High
Round Lake Park, IL 60073
Phone:(847) 377-8950
NPI:1619416401
Website: https://howardbrown.org
Cultural Training Completed: No
Hours: [Mon, Tue, Wed, Thu, Fri] 08:00 AM - 05:00 PM
Accessibility: Some Criteria Met (P, EB, IB, PA)

Counselor

Wollert, Allison Faye, LPC+
Gender: Female
423 E Washington St
Round Lake Park, IL 60073
Phone:(847) 377-8800
NPI:1164994562
Cultural Training Completed: No
Hours: [Mon, Tue, Wed, Thu, Fri] 08:00 AM - 05:00 PM
Accessibility: Details Pending (P, EB, IB, PA)

Vernon Hills

Behavioral Analyst

Guenette, Michelle, MA+
Gender: Female
830 W End Ct

IL

Lake

Behavioral Analyst

Guenette, Michelle, MA+
Ste 400
Vernon Hills, IL 60061
Phone:(833) 585-5437
NPI:1528675857
Cultural Training Completed: Yes
Hours: [Mon, Tue, Wed, Thu, Fri] 08:00 AM - 05:00 PM
Accessibility: Details Pending (P, EB, IB, PA)

Guenette, Michelle, MA+
Gender: Female
830 W End Ct
Ste 200
Vernon Hills, IL 60061
Phone:(833) 585-5437
NPI:1528675857
Cultural Training Completed: Yes
Hours: [Mon, Tue, Wed, Thu, Fri] 08:00 AM - 05:00 PM
Accessibility: Details Pending (P, EB, IB, PA)

Valerio, Meika Elizabeth, BCBA+
Gender: Female
830 W End Ct
Ste 400
Vernon Hills, IL 60061
Phone:(217) 525-8332
NPI:1285096560
Cultural Training Completed: Yes

IL

Lake

Behavioral Analyst

Valerio, Meika Elizabeth, BCBA+
Hours: [Mon, Tue, Wed, Thu, Fri] 08:00 AM - 05:00 PM
Accessibility: Some Criteria Met (P, EB, IB, PA)

Valerio, Meika Elizabeth, BCBA+
Gender: Female
830 W End Ct
Ste 200
Vernon Hills, IL 60061
Phone:(217) 525-8332
NPI:1285096560
Cultural Training Completed: Yes
Hours: [Mon, Tue, Wed, Thu, Fri] 08:00 AM - 05:00 PM
Accessibility: Some Criteria Met (P, EB, IB, PA)

Multi-Specialty Group

Rosalind Franklin Univ H
830 W End Ct
Ste 400
Vernon Hills, IL 60061
Phone:(847) 247-6910
NPI:1982894911
Website: https://www.rfuclinics.com/
Cultural Training Completed: No
Hours: [Mon, Tue, Wed, Thu, Fri] 08:00 AM - 05:00 PM

IL

Lake

Multi-Specialty Group

Rosalind Franklin Univ H
Other Language(s):English
Accessibility: Some Criteria Met (P, EB, IB, PA)

Psychiatry

Moss, Lori, MD+
Gender: Female
830 W End Ct
Ste 400
Vernon Hills, IL 60061
Phone:(847) 247-6910
NPI:1487677787
Cultural Training Completed: Yes
Hours: [Mon, Tue, Wed, Thu, Fri] 08:00 AM - 05:00 PM
Certification(s):Board Certified
Accessibility: Some Criteria Met (P, EB, IB, PA)

Substance Use Rehabilitation Facility

WRS DASA
24647 N Milwaukee Ave
Vernon Hills, IL 60061
Phone:(847) 377-8800
NPI:1629256060
Cultural Training Completed: No
Hours: [Mon, Tue, Wed, Thu, Fri] 08:00 AM - 05:00 PM

IL

Lake

Substance Use Rehabilitation Facility

WRS DASA
Accessibility: Some Criteria Met (P, EB, IB, PA)

Womens Residential Services Lake Co
24647 N Milwaukee Ave
Vernon Hills, IL 60061
Phone:(847) 377-7950
NPI:1629256060
Website: https://www.lakecountyil.gov/
Cultural Training Completed: No
Hours: [Mon, Tue, Wed, Thu, Fri, Sat, Sun] 12:00 AM - 11:59 PM
Other Language(s):Spanish,English
Accessibility: Some Criteria Met (P, EB, IB, PA)

Waukegan

Behavior Technician

Flores-Hopkins, Genoveva, BT+
Gender: Female
3010 Grand Ave
Waukegan, IL 60085
Phone:(847) 377-8950
NPI:1548768492
Cultural Training Completed: No
Hours: [Mon, Tue, Wed, Thu, Fri] 08:00 AM - 05:00 PM

IL

Lake

Behavior Technician

Flores-Hopkins, Genoveva, BT+
Accessibility: Some Criteria Met (P, EB, IB, PA)

Behavioral Analyst

Carreon, Marisol, LPC+
Gender: Female
3010 Grand Ave
Waukegan, IL 60085
Phone:(847) 377-8800
NPI:1093425423
Cultural Training Completed: No
Hours: [Mon, Tue, Wed, Thu, Fri] 08:30 AM - 08:00 PM
Accessibility: Some Criteria Met (P, EB, IB, PA)

Joseph, Anice, RN+
Gender: Female
3010 Grand Ave
Waukegan, IL 60085
Phone:(847) 377-8800
NPI:1932835139
Cultural Training Completed: No
Hours: [Mon, Tue, Wed, Thu, Fri] 08:30 AM - 08:00 PM
Accessibility: Some Criteria Met (P, EB, IB, PA)

Langer, Georgeanne Judith, LPC+
Gender: Female
3010 Grand Ave
Waukegan, IL 60085
Phone:(847) 377-8800

IL

Lake

Behavioral Analyst

Langer, Georgeanne Judith, LPC+
NPI:1932845351
Cultural Training Completed: No
Hours: [Mon, Tue, Wed, Thu, Fri] 08:00 AM - 05:00 PM
Accessibility: Details Pending (P, EB, IB, PA)

Mayer, Valerie L, RN+
Gender: Female
3010 Grand Ave
Waukegan, IL 60085
Phone:(847) 377-8800
NPI:1972878304
Cultural Training Completed: Yes
Hours: [Mon, Tue, Wed, Thu, Fri] 08:30 AM - 08:00 PM
Accessibility: Some Criteria Met (P, EB, IB, PA)

Serbu, Cristina, LPC+
Gender: Female
3010 Grand Ave
Waukegan, IL 60085
Phone:(847) 377-8800
NPI:1326769761
Cultural Training Completed: No
Hours: [Mon, Tue, Wed, Thu, Fri] 08:30 AM - 08:00 PM
Accessibility: Some Criteria Met (P, EB, IB, PA)

IL

Lake

Behavioral Analyst

Tamondong, Melissa Mae, APRN+
Gender: Female
3010 Grand Ave
Waukegan, IL 60085
Phone:(847) 377-8000
NPI:1831873272
Cultural Training Completed: No
Hours: [Mon, Tue, Thu] 08:00 AM - 08:00 PM, [Wed, Fri] 08:00 AM - 05:00 PM
Accessibility: Some Criteria Met (P, EB, IB, PA)

Child & Adolescent Psychiatry

Pandya, Heena Y, MD+
Gender: Female
3010 Grand Ave
Waukegan, IL 60085
Phone:(847) 377-8950
NPI:1487760195
Cultural Training Completed: No
Hours: [Mon, Tue, Wed, Thu, Fri] 08:00 AM - 05:00 PM
Certification(s):Board Certified
Accessibility: Some Criteria Met (P, EB, IB, PA)

IL

Lake

Clinic/Center: Mental Health (Including Community Mental Health Center)

Addictions Treatment Program
3002 Grand Ave
Waukegan, IL 60085
Phone:(847) 377-8200
NPI:1659583920
Cultural Training Completed: No
Hours: [Mon, Tue, Wed, Thu, Fri] 08:00 AM - 05:00 PM
Accessibility: Details Pending (P, EB, IB, PA)

CBMB Tuberculosis Clinic
515 Keller Ave
Waukegan, IL 60085
Phone:(847) 377-8700
NPI:1053623637
Website: https://www.lakecountyil.gov
Cultural Training Completed: No
Hours: [Mon, Tue, Wed, Thu, Fri] 08:00 AM - 05:00 PM
Accessibility: Details Pending (P, EB, IB, PA)

Care Coordination and Service Organization
3010 Grand Ave
Waukegan, IL 60085
Phone:(847) 377-8800
NPI:1730646688

IL

Lake

Clinic/Center: Mental Health (Including Community Mental Health Center)

Care Coordination and Service Organization
Cultural Training Completed: No
Hours: [Mon, Tue, Wed, Thu, Fri] 08:00 AM - 05:00 PM
Accessibility: Details Pending (P, EB, IB, PA)

Care Coordination and Service Organization
3010 Grand Ave
Waukegan, IL 60085
Phone:(847) 377-8000
NPI:1578287827
Cultural Training Completed: No
Hours: [Mon, Tue, Wed, Thu, Fri] 08:00 AM - 05:00 PM
Accessibility: Some Criteria Met (P, EB, IB, PA)

Care Coordination and Service Organization
800 North High School Drive
Waukegan, IL 60085
Phone:(847) 377-8800
NPI:1578287827
Cultural Training Completed: No
Hours: [Mon, Tue, Wed, Thu] 08:30 AM - 05:00 PM, Fri 08:30 AM - 04:30 PM

IL

Lake

Clinic/Center: Mental Health (Including Community Mental Health Center)

Care Coordination and Service Organization
Accessibility: Details Pending (P, EB, IB, PA)

Catholic Charities of the Archdiocese
671 S Lewis Ave
Waukegan, IL 60085
Phone:(847) 782-4000
NPI:1295154813
Website: https://catholiccharities.net
Cultural Training Completed: No
Hours: [Mon, Tue, Wed, Thu, Fri] 08:00 AM - 05:00 PM
Accessibility: Details Pending (P, EB, IB, PA)

Crisis Care Program
3002 Grand Ave
Waukegan, IL 60085
Phone:(847) 377-8088
NPI:1821200197
Website: https://www.lakecountyil.gov/
Cultural Training Completed: No
Hours: [Mon, Tue, Wed, Thu, Fri] 08:00 AM - 05:00 PM
Other Language(s):English

IL

Lake

Clinic/Center: Mental Health (Including Community Mental Health Center)

Crisis Care Program
Accessibility: Details Pending (P, EB, IB, PA)

Intervention Arms Medical Center LLC
2424 Grand Ave
Waukegan, IL 60085
Phone:(847) 599-7299
NPI:1053623637
Website: https://www.lakecountyil.gov
Cultural Training Completed: No
Hours: [Mon, Tue, Wed, Thu, Fri] 08:00 AM - 05:00 PM
Accessibility: Details Pending (P, EB, IB, PA)

Lake County Behavioral Health - Clustered Apartment Program
4118 Greenleaf Ct
Waukegan, IL 60085
Phone:(847) 377-4651
NPI:1659583920
Cultural Training Completed: No
Hours: [Mon, Tue, Wed] 08:00 AM - 09:00 PM, Thu 08:00 AM - 07:00 PM, Fri 08:00 AM - 05:00 PM, Sat 09:00 AM - 05:00 PM

IL

Lake

Clinic/Center: Mental Health (Including Community Mental Health Center)

Lake County Behavioral Health - Clustered Apartment Program
Other Language(s):English
Accessibility: Some Criteria Met (P, EB, IB, PA)

Lake County Health Department
3010 Grand Ave
Waukegan, IL 60085
Phone:(847) 377-8000
NPI:1174745160
Website: https://www.lakecountyil.gov/
Cultural Training Completed: No
Hours: [Mon, Tue, Wed, Thu, Fri] 08:00 AM - 04:00 PM
Accessibility: Some Criteria Met (P, EB, IB, PA)

Lake County Health Department
3010 Grand Ave
Waukegan, IL 60085
Phone:(847) 377-8950
NPI:1477765741
Website: https://www.lakecountyil.gov/
Cultural Training Completed: No

IL

Lake

Clinic/Center: Mental Health (Including Community Mental Health Center)

Lake County Health Department
Hours: [Mon, Tue, Wed, Thu, Fri] 08:00 AM - 05:00 PM
Other Language(s):English
Accessibility: Some Criteria Met (P, EB, IB, PA)

Lake County Health Department
2400 Belvidere Rd
Waukegan, IL 60085
Phone:(847) 377-8800
NPI:1053623637
Website: https://www.lakecountyil.gov
Cultural Training Completed: No
Hours: [Mon, Tue, Wed, Thu, Fri] 08:00 AM - 05:00 PM
Accessibility: Details Pending (P, EB, IB, PA)

Lake County Health Department
3002 Grand Ave
Waukegan, IL 60085
Phone:(847) 377-8088
NPI:1053623637
Website: https://www.lakecountyil.gov
Cultural Training Completed: No

IL

Lake

Clinic/Center: Mental Health (Including Community Mental Health Center)

Lake County Health Department
Hours: [Mon, Tue, Wed, Thu, Fri] 08:00 AM - 05:00 PM
Accessibility: Details Pending (P, EB, IB, PA)

Lake County Health Department
3010 Grand Ave
Waukegan, IL 60085
Phone:(847) 377-8000
NPI:1902027147
Website: https://www.lakecountyil.gov/
Cultural Training Completed: No
Hours: [Mon, Tue, Wed, Thu, Fri] 08:00 AM - 05:00 PM
Accessibility: Details Pending (P, EB, IB, PA)

Lake County Health Department
3010 Grand Ave
Waukegan, IL 60085
Phone:(847) 377-8000
NPI:1568674836
Website: https://www.lakecountyil.gov/
Cultural Training Completed: No

IL

Lake

Clinic/Center: Mental Health (Including Community Mental Health Center)

Lake County Health Department
Hours: [Mon, Tue, Wed, Thu, Fri] 08:00 AM - 05:00 PM
Accessibility: Some Criteria Met (P, EB, IB, PA)

Lake County Health Department and Community Health
3010 Grand Ave
Waukegan, IL 60085
Phone:(847) 377-8180
NPI:1821200197
Website: https://www.lakecountyil.gov/
Cultural Training Completed: No
Hours: [Mon, Tue, Wed, Thu, Fri] 08:00 AM - 05:00 PM
Accessibility: Details Pending (P, EB, IB, PA)

Lake County Health Department and Community Health Center
2410 Belvidere Rd
Waukegan, IL 60085
Phone:(847) 377-8686
NPI:1477765741
Website: https://www.lakecountyil.gov/

IL

Lake

Clinic/Center: Mental Health (Including Community Mental Health Center)

Lake County Health Department and Community Health Center
Cultural Training Completed: No
Hours: [Mon, Tue, Wed, Thu, Fri] 08:00 AM - 05:00 PM
Other Language(s):English
Accessibility: Some Criteria Met (P, EB, IB, PA)

Lake County Health Department,,
3010 Grand Ave
Waukegan, IL 60085
Phone:(800) 239-3620
NPI:1659583920
Cultural Training Completed: No
Hours: [Mon, Tue, Wed, Thu, Fri] 08:00 AM - 05:00 PM
Accessibility: Some Criteria Met (P, EB, IB, PA)

Nicasa
1113 W Greenwood Ave
Waukegan, IL 60087
Phone:(847) 244-4434
NPI:1457573099
Website: https://nicasa.org/
Cultural Training Completed: No

IL

Lake

Clinic/Center: Mental Health (Including Community Mental Health Center)

Nicasa
Hours: [Mon, Tue, Wed, Thu, Fri] 08:00 AM - 05:00 PM
Accessibility: Details Pending (P, EB, IB, PA)

Nicasa - Waukegan
1113 W Greenwood Ave
Waukegan, IL 60087
Phone:(847) 244-4434
NPI:1700336229
Cultural Training Completed: No
Hours: [Mon, Tue, Wed, Thu, Fri] 08:00 AM - 05:00 PM
Accessibility: Details Pending (P, EB, IB, PA)

North Chicago Health Center
2215 14th Street
Waukegan, IL 60085
Phone:(847) 377-8800
NPI:1053623637
Website: https://www.lakecountyil.gov
Cultural Training Completed: No
Hours: [Mon, Tue, Wed, Thu, Fri] 08:00 AM - 05:00 PM
Accessibility: Details Pending (P, EB, IB, PA)

IL

Lake

Clinic/Center: Mental Health (Including Community Mental Health Center)

Opmh
3010 Grand Ave
Waukegan, IL 60085
Phone:(847) 377-8950
NPI:1053623637
Website: https://www.lakecountyil.gov
Cultural Training Completed: No
Hours: [Mon, Tue, Wed, Thu, Fri] 08:00 AM - 05:00 PM
Accessibility: Some Criteria Met (P, EB, IB, PA)

Park City
800 North High School Drive
Waukegan, IL 60085
Phone:(847) 377-8170
NPI:1659583920
Cultural Training Completed: No
Hours: [Mon, Tue, Wed, Thu, Fri] 08:30 AM - 05:00 PM
Accessibility: Details Pending (P, EB, IB, PA)

Substance Abuse MAT Program
3004 Grand Ave
Waukegan, IL 60085
Phone:(847) 377-8888
NPI:1821200197

IL

Lake

Clinic/Center: Mental Health (Including Community Mental Health Center)

Substance Abuse MAT Program
Website: https://www.lakecountyil.gov/
Cultural Training Completed: No
Hours: [Mon, Tue, Wed, Thu, Fri] 08:00 AM - 05:00 PM
Accessibility: Details Pending (P, EB, IB, PA)

The Josselyn Center
415 Washington St
Waukegan, IL 60085
Phone:(847) 441-5600
NPI:1649806407
Cultural Training Completed: No
Hours: [Mon, Tue, Wed, Thu] 09:00 AM - 08:00 PM, Fri 09:00 AM - 05:00 PM, Sat 09:00 AM - 02:00 PM
Accessibility: Details Pending (P, EB, IB, PA)

Clinic/Center: Rehabilitation, Substance Use Disorder

Bridge House
3016 Grand Ave
Waukegan, IL 60085
Phone:(847) 662-4124
NPI:1437705746
Cultural Training Completed: No

IL

Lake

Clinic/Center: Rehabilitation, Substance Use Disorder

Bridge House
Hours: [Mon, Tue, Wed, Thu, Fri, Sat, Sun] 12:00 AM - 11:59 PM
Accessibility: Details Pending (P, EB, IB, PA)

Jem Treatment, Inc
2424 Washington St
Waukegan, IL 60085
Phone:(847) 336-7733
NPI:1245862457
Cultural Training Completed: No
Hours: [Mon, Tue, Wed, Thu, Fri] 05:30 AM - 12:30 PM, Sat 08:00 AM - 05:00 PM
Accessibility: Details Pending (P, EB, IB, PA)

Lake County Health Department
3010 Grand Ave
Waukegan, IL 60085
Phone:(847) 377-8000
NPI:1720290091
Website: https://www.lakecountyil.gov
Cultural Training Completed: No
Hours: [Mon, Tue, Wed, Thu, Fri] 08:00 AM - 05:00 PM
Accessibility: Some Criteria Met (P, EB, IB, PA)

IL

Lake

Clinic/Center: Rehabilitation, Substance Use Disorder

Lake County Health Department
3010 Grand Ave
Waukegan, IL 60085
Phone:(847) 377-8000
NPI:1356888515
Cultural Training Completed: No
Hours: [Mon, Tue, Wed, Thu, Fri] 08:00 AM - 05:00 PM
Accessibility: Details Pending (P, EB, IB, PA)

Lake County Health Department and Community Health
3010 Grand Ave
Waukegan, IL 60085
Phone:(847) 377-8000
NPI:1720290091
Cultural Training Completed: No
Hours: [Mon, Tue, Wed, Thu, Fri] 08:00 AM - 05:00 PM
Accessibility: Some Criteria Met (P, EB, IB, PA)

Lake County Health Department and Community Health Center
3010 Grand Ave
Waukegan, IL 60085
Phone:(847) 377-4651
NPI:1356888515
Cultural Training Completed: No

IL

Lake

Clinic/Center: Rehabilitation, Substance Use Disorder

Lake County Health Department and Community Health Center
Hours: [Mon, Tue, Wed, Thu, Fri] 08:00 AM - 05:00 PM
Accessibility: Details Pending (P, EB, IB, PA)

Lake County Health Department and Community Health Center (FQHC)
3010 Grand Ave
Waukegan, IL 60085
Phone:(847) 377-8180
NPI:1366431686
Website: http://www.chestnut.org
Cultural Training Completed: No
Hours: [Mon, Tue, Wed, Thu, Fri] 08:00 AM - 05:00 PM
Other Language(s):English
Accessibility: Details Pending (P, EB, IB, PA)

North Chicago Health Center
2215 14th Street
Waukegan, IL 60085
Phone:(847) 377-8800
NPI:1720290091
Website: https://www.lakecountyil.gov

IL

Lake

Clinic/Center: Rehabilitation, Substance Use Disorder

North Chicago Health Center
Cultural Training Completed: No
Hours: [Mon, Tue, Wed, Thu, Fri] 08:00 AM - 05:00 PM
Other Language(s):Spanish
Accessibility: Details Pending (P, EB, IB, PA)

SAP
3004 Grand Ave
Waukegan, IL 60085
Phone:(847) 377-8800
NPI:1720290091
Cultural Training Completed: No
Hours: [Mon, Tue, Wed, Thu, Fri] 08:00 AM - 05:00 PM
Accessibility: Some Criteria Met (P, EB, IB, PA)

SAP
3004 Grand Ave
Waukegan, IL 60085
Phone:(847) 377-8120
NPI:1720290091
Website: https://www.lakecountyil.gov
Cultural Training Completed: No
Hours: [Mon, Tue, Wed, Thu, Fri] 08:00 AM - 05:00 PM

IL

Lake

Clinic/Center: Rehabilitation, Substance Use Disorder

SAP
Accessibility: Some Criteria Met (P, EB, IB, PA)

Community/Behavioral Health

Quijada Fuentes, Elizabeth J, LCSW+
Gender: Female
3010 Grand Ave
Waukegan, IL 60085
Phone:(847) 377-8800
NPI:1821432238
Cultural Training Completed: Yes
Hours: [Mon, Tue, Wed, Thu, Fri] 08:00 AM - 05:00 PM
Accessibility: Some Criteria Met (P, EB, IB, PA)

Counselor

Aboagye, Sadik, LPC+
Gender: Male
3010 Grand Ave
Waukegan, IL 60085
Phone:(847) 377-4651
NPI:1639689276
Cultural Training Completed: No
Hours: [Mon, Tue, Wed, Thu, Fri] 08:30 AM - 08:00 PM
After Hours Phone Number:(847) 377-4651
Accessibility: Some Criteria Met (P, EB, IB, PA)

IL

Lake

Counselor

Adams, Amanda, LPC+
Gender: Female
3010 Grand Ave
Waukegan, IL 60085
Phone:(847) 377-8800
NPI:1710395512
Cultural Training Completed: No
Hours: [Mon, Tue, Wed, Thu, Fri] 08:00 AM - 05:00 PM
Certification(s):Board Certified
Accessibility: Some Criteria Met (P, EB, IB, PA)

Allen, Leah, LPC+
Gender: Female
3010 Grand Ave
Waukegan, IL 60085
Phone:(847) 377-8800
NPI:1336827823
Cultural Training Completed: No
Hours: [Mon, Tue, Wed, Thu, Fri] 08:00 AM - 05:00 PM
Accessibility: Details Pending (P, EB, IB, PA)

Anderson, Andrea J, LPC+
Gender: Female
3010 Grand Ave
Waukegan, IL 60085
Phone:(847) 377-8800
NPI:1386180321
Cultural Training Completed: No

IL

Lake

Counselor

Anderson, Andrea J, LPC+
Hours: [Mon, Tue, Wed, Thu, Fri] 08:00 AM - 05:00 PM
Accessibility: Details Pending (P, EB, IB, PA)

Anselm, Sky A, LCSW+
Gender: Female
3002 Grand Ave
Waukegan, IL 60085
Phone:(847) 377-8200
NPI:1467904870
Cultural Training Completed: No
Hours: [Mon, Tue, Wed, Thu, Fri, Sat, Sun] 12:00 AM - 11:59 PM
After Hours Phone Number:(847) 377-8200
Accessibility: Some Criteria Met (P, EB, IB, PA)

Arreola, Christine M, LPC+
Gender: Female
3010 Grand Ave
Waukegan, IL 60085
Phone:(847) 377-8800
NPI:1508564790
Cultural Training Completed: No
Hours: [Mon, Tue, Wed, Thu, Fri] 08:30 AM - 08:00 PM
Accessibility: Some Criteria Met (P, EB, IB, PA)

IL

Lake

Counselor

Ashby, Karyn Ruth, LPC+
Gender: Female
3010 Grand Ave
Waukegan, IL 60085
Phone:(847) 377-8800
NPI:1225628084
Cultural Training Completed: No
Hours: [Mon, Tue, Wed, Thu, Fri] 08:00 AM - 05:00 PM
Accessibility: Details Pending (P, EB, IB, PA)

Auguste, Brina N, LPC+
Gender: Female
3004 Grand Ave
Waukegan, IL 60085
Phone:(847) 377-8120
NPI:1619469657
Cultural Training Completed: No
Hours: [Mon, Tue, Wed, Thu, Fri] 08:00 AM - 05:00 PM
Accessibility: Some Criteria Met (P, EB, IB, PA)

Baker, Christopher, LPC+
Gender: Male
3002 Grand Ave
Waukegan, IL 60085
Phone:(847) 377-8180
NPI:1619214723
Cultural Training Completed: No

IL

Lake

Counselor

Baker, Christopher, LPC+
Hours: [Mon, Tue, Wed, Thu, Fri] 08:00 AM - 05:00 PM
Accessibility: Some Criteria Met (P, EB, IB, PA)

Bakr, Shumaila, LPC+
Gender: Female
3010 Grand Ave
Waukegan, IL 60085
Phone:(847) 377-8800
NPI:1114644291
Cultural Training Completed: No
Hours: [Mon, Tue, Wed, Thu, Fri] 08:00 AM - 05:00 PM
Accessibility: Details Pending (P, EB, IB, PA)

Barroso, April Renee, LPC+
Gender: Female
3010 Grand Ave
Waukegan, IL 60085
Phone:(847) 377-8800
NPI:1619632270
Cultural Training Completed: No
Hours: [Mon, Tue, Wed, Thu, Fri] 08:00 AM - 05:00 PM
Accessibility: Details Pending (P, EB, IB, PA)

Bigelow, Emma, LPC+
Gender: Female
3010 Grand Ave
Waukegan, IL 60085

IL

Lake

Counselor

Bigelow, Emma, LPC+
Phone:(847) 377-8800
NPI:1093451452
Cultural Training Completed: No
Hours: [Mon, Tue, Wed, Thu, Fri] 08:00 AM - 05:00 PM
Accessibility: Details Pending (P, EB, IB, PA)

Brandt, Timothy, LPC+
Gender: Male
3010 Grand Ave
Waukegan, IL 60085
Phone:(847) 377-8800
NPI:1164796819
Cultural Training Completed: No
Hours: [Mon, Tue, Wed, Thu, Fri] 08:00 AM - 05:00 PM
Accessibility: Details Pending (P, EB, IB, PA)

Brown, Anita Marie, MA+
Gender: Female
3010 Grand Ave
Waukegan, IL 60085
Phone:(847) 377-8800
NPI:1447676598
Cultural Training Completed: No
Hours: [Mon, Tue, Wed, Thu, Fri] 08:00 AM - 05:00 PM
Accessibility: Details Pending (P, EB, IB, PA)

IL

Lake

Counselor

Butler, Christopher, BCBA+
Gender: Male
3010 Grand Ave
Waukegan, IL 60085
Phone:(847) 377-4651
NPI:1326412057
Cultural Training Completed: No
Hours: [Mon, Tue, Wed, Thu, Fri] 08:00 AM - 05:00 PM
Accessibility: Some Criteria Met (P, EB, IB, PA)

Calderone, Ashley Lynn, LPC+
Gender: Female
3010 Grand Ave
Waukegan, IL 60085
Phone:(847) 377-8800
NPI:1649891847
Cultural Training Completed: No
Hours: [Mon, Tue, Wed, Thu, Fri] 08:00 AM - 05:00 PM
Accessibility: Details Pending (P, EB, IB, PA)

Carabello, Feliece, PMHNP+
Gender: Female
2400 Belvidere Rd
Waukegan, IL 60085
Phone:(847) 377-8800
NPI:1699420703
Cultural Training Completed: No
Hours: [Mon, Tue, Wed, Thu, Fri] 08:30 AM -

IL

Lake

Counselor

Carabello, Feliece, PMHNP+
06:00 PM, Sat 08:30 AM - 01:30 PM
After Hours Phone Number:(847) 377-8800
Accessibility: Some Criteria Met (P, EB, IB, PA)

Carias, Francisco Ai, MH+
Gender: Male
3010 Grand Ave
Waukegan, IL 60085
Phone:(847) 377-8800
NPI:1407120678
Cultural Training Completed: No
Hours: [Mon, Tue, Wed, Thu, Fri] 08:00 AM - 05:00 PM
Accessibility: Details Pending (P, EB, IB, PA)

Carreno, Ann Marie, LPC+
Gender: Female
3010 Grand Ave
Waukegan, IL 60085
Phone:(847) 377-8950
NPI:1689056053
Cultural Training Completed: No
Hours: [Mon, Tue, Thu] 08:00 AM - 08:00 PM, [Wed, Fri] 08:00 AM - 05:00 PM
After Hours Phone Number:(847) 377-8950

IL

Lake

Counselor

Carreno, Ann Marie, LPC+
Accessibility: Some Criteria Met (P, EB, IB, PA)

Carrillo, Marcos H, LPC+
Gender: Male
3010 Grand Ave
Waukegan, IL 60085
Phone:(847) 377-8800
NPI:1083088256
Cultural Training Completed: No
Hours: [Mon, Tue, Wed, Thu, Fri] 08:00 AM - 05:00 PM
Accessibility: Details Pending (P, EB, IB, PA)

Chestler, Catherine, MH+
Gender: Female
3010 Grand Ave
Waukegan, IL 60085
Phone:(847) 377-8800
NPI:1215269766
Cultural Training Completed: No
Hours: [Mon, Tue, Wed, Thu, Fri] 08:00 AM - 05:00 PM
Accessibility: Details Pending (P, EB, IB, PA)

Ciolek, Kelli A, MH+
Gender: Female
3002 Grand Ave
Waukegan, IL 60085
Phone:(847) 377-8088
NPI:1275007569

IL

Lake

Counselor

Ciolek, Kelli A, MH+
Cultural Training Completed: No
Hours: [Mon, Tue, Wed, Thu, Fri, Sat, Sun] 12:00 AM - 11:59 PM
Accessibility: Some Criteria Met (P, EB, IB, PA)

Curry, Julius, LPC+
Gender: Male
3010 Grand Ave
Waukegan, IL 60085
Phone:(847) 377-8800
NPI:1740554856
Cultural Training Completed: No
Hours: [Mon, Tue, Wed, Thu, Fri] 08:30 AM - 08:00 PM
Certification(s):Board Certified
Accessibility: Some Criteria Met (P, EB, IB, PA)

Czarnecki Benedict, Amy Lynn, LPC+
Gender: Female
3010 Grand Ave
Waukegan, IL 60085
Phone:(847) 377-8800
NPI:1750647590
Cultural Training Completed: No
Hours: [Mon, Tue, Wed, Thu, Fri] 08:00 AM - 05:00 PM
Accessibility: Details Pending (P, EB, IB, PA)

IL

Lake

Counselor

Daley, Mary, LPC+
Gender: Female
3010 Grand Ave
Waukegan, IL 60085
Phone:(847) 377-6940
NPI:1679875884
Cultural Training Completed: No
Hours: [Mon, Tue, Thu] 08:00 AM - 08:00 PM, [Wed, Fri] 08:00 AM - 05:00 PM
After Hours Phone Number:(847) 377-6940
Accessibility: Some Criteria Met (P, EB, IB, PA)

Daniels, Marquesa, LPC+
Gender: Female
3010 Grand Ave
Waukegan, IL 60085
Phone:(847) 377-8800
NPI:1043933559
Cultural Training Completed: No
Hours: [Mon, Tue, Wed, Thu, Fri] 08:00 AM - 05:00 PM
Accessibility: Details Pending (P, EB, IB, PA)

Davis, Richard Andrew, MH+
Gender: Male
3010 Grand Ave
Waukegan, IL 60085
Phone:(847) 377-8800
NPI:1003545112
Cultural Training Completed: No

IL

Lake

Counselor

Davis, Richard Andrew, MH+
Hours: [Mon, Tue, Wed, Thu, Fri] 08:00 AM - 05:00 PM
Accessibility: Details Pending (P, EB, IB, PA)

Dempski, Christine Louise, LPC+
Gender: Female
3010 Grand Ave
Waukegan, IL 60085
Phone:(847) 377-8800
NPI:1477244366
Cultural Training Completed: No
Hours: [Mon, Tue, Wed, Thu, Fri] 08:30 AM - 08:00 PM
Accessibility: Some Criteria Met (P, EB, IB, PA)

Diab Lederer, Ruth, LPC+
Gender: Female
3010 Grand Ave
Waukegan, IL 60085
Phone:(847) 377-4651
NPI:1922767854
Cultural Training Completed: No
Hours: [Mon, Tue, Wed, Thu, Fri] 08:00 AM - 05:00 PM
Accessibility: Some Criteria Met (P, EB, IB, PA)

Dichtl, John, LCPC+
Gender: Male
3010 Grand Ave

IL

Lake

Counselor

Dichtl, John, LCPC+
Waukegan, IL 60085
Phone:(847) 377-8000
NPI:1639432909
Cultural Training Completed: No
Hours: [Mon, Tue, Wed, Thu, Fri] 08:00 AM - 05:00 PM
Accessibility: Some Criteria Met (P, EB, IB, PA)

Dickey, Michael A, LPC+
Gender: Male
3010 Grand Ave
Waukegan, IL 60085
Phone:(847) 377-4651
NPI:1952802464
Cultural Training Completed: No
Hours: [Mon, Tue, Wed, Thu, Fri] 08:00 AM - 05:00 PM
Accessibility: Some Criteria Met (P, EB, IB, PA)

Dixon, Whinter Monique, LPC+
Gender: Female
3010 Grand Ave
Waukegan, IL 60085
Phone:(847) 377-8800
NPI:1750092649
Cultural Training Completed: No
Hours: [Mon, Tue, Wed, Thu, Fri] 08:00 AM - 05:00 PM

IL

Lake

Counselor

Dixon, Whinter Monique, LPC+
Accessibility: Details Pending (P, EB, IB, PA)

Doyle, Hannah, LPC+
Gender: Female
3010 Grand Ave
Waukegan, IL 60085
Phone:(847) 377-8800
NPI:1699451039
Cultural Training Completed: No
Hours: [Mon, Tue, Wed, Thu, Fri] 08:30 AM - 08:00 PM
Accessibility: Some Criteria Met (P, EB, IB, PA)

Duncan, Kendra Jo, ADC+
Gender: Female
3010 Grand Ave
Waukegan, IL 60085
Phone:(847) 377-4651
NPI:1053684050
Cultural Training Completed: No
Hours: [Mon, Tue, Wed, Thu, Fri] 08:00 AM - 05:00 PM
Certification(s):Board Certified
Accessibility: Some Criteria Met (P, EB, IB, PA)

Eisenmenger, Tisha, BS+
Gender: Female
3010 Grand Ave
Waukegan, IL 60085

IL

Lake

Counselor

Eisenmenger, Tisha, BS+
Phone:(847) 377-8800
NPI:1760756902
Cultural Training Completed: No
Hours: [Mon, Tue, Wed, Thu, Fri] 08:00 AM - 05:00 PM
Accessibility: Details Pending (P, EB, IB, PA)

Endsley, McKenzie Lee, BA+
Gender: Female
3010 Grand Ave
Waukegan, IL 60085
Phone:(847) 377-8950
NPI:1962988196
Cultural Training Completed: No
Hours: [Mon, Tue, Wed, Thu, Fri] 08:00 AM - 05:00 PM
Accessibility: Some Criteria Met (P, EB, IB, PA)

Farrell, Christine, ADC+
Gender: Female
3010 Grand Ave
Waukegan, IL 60085
Phone:(847) 377-8800
NPI:1134493729
Cultural Training Completed: No
Hours: [Mon, Tue, Wed, Thu, Fri] 08:30 AM - 08:00 PM

IL

Lake

Counselor

Farrell, Christine, ADC+
Accessibility: Some Criteria Met (P, EB, IB, PA)

Figueroa, Guillermina, LPC+
Gender: Female
3010 Grand Ave
Waukegan, IL 60085
Phone:(847) 377-8800
NPI:1255980991
Cultural Training Completed: No
Hours: [Mon, Tue, Wed, Thu, Fri] 08:00 AM - 05:00 PM
Accessibility: Details Pending (P, EB, IB, PA)

Finch, Levi B, BCBA+
Gender: Male
3010 Grand Ave
Waukegan, IL 60085
Phone:(847) 377-8800
NPI:1215650445
Cultural Training Completed: No
Hours: [Mon, Tue, Wed, Thu, Fri] 08:00 AM - 05:00 PM
Accessibility: Details Pending (P, EB, IB, PA)

Flores, Donna, LPC+
Gender: Female
3010 Grand Ave
Waukegan, IL 60085
Phone:(847) 377-8800
NPI:1114452026

IL

Lake

Counselor

Flores, Donna, LPC+
Cultural Training Completed: No
Hours: [Mon, Tue, Wed, Thu, Fri] 08:00 AM - 05:00 PM
Accessibility: Details Pending (P, EB, IB, PA)

Gelbart, Deanna, LPC+
Gender: Female
3010 Grand Ave
Waukegan, IL 60085
Phone:(847) 377-8800
NPI:1295423499
Cultural Training Completed: No
Hours: [Mon, Tue, Wed, Thu, Fri] 08:00 AM - 05:00 PM
Accessibility: Details Pending (P, EB, IB, PA)

Gelin, Marie Yvrose, LPC+
Gender: Female
3010 Grand Ave
Waukegan, IL 60085
Phone:(847) 377-4651
NPI:1063192052
Cultural Training Completed: No
Hours: [Mon, Tue, Wed, Thu, Fri] 08:00 AM - 05:00 PM
Accessibility: Some Criteria Met (P, EB, IB, PA)

IL

Lake

Counselor

Gomez, Sandra Martina, LPC+
Gender: Female
3010 Grand Ave
Waukegan, IL 60085
Phone:(847) 377-8800
NPI:1316381544
Cultural Training Completed: No
Hours: [Mon, Tue, Wed, Thu, Fri] 08:00 AM - 05:00 PM
Accessibility: Details Pending (P, EB, IB, PA)

Haag, Alexandria, LPC+
Gender: Female
3010 Grand Ave
Waukegan, IL 60085
Phone:(847) 377-8800
NPI:1750059515
Cultural Training Completed: No
Hours: [Mon, Tue, Wed, Thu, Fri] 08:00 AM - 05:00 PM
Accessibility: Details Pending (P, EB, IB, PA)

Hampton, Melvin, MH+
Gender: Male
3010 Grand Ave
Waukegan, IL 60085
Phone:(847) 377-8800
NPI:1437998754
Cultural Training Completed: No

IL

Lake

Counselor

Hampton, Melvin, MH+
Hours: [Mon, Tue, Wed, Thu, Fri] 08:30 AM - 08:00 PM
Accessibility: Some Criteria Met (P, EB, IB, PA)

Jimenez, Maureen Celene, LPC+
Gender: Female
3010 Grand Ave
Waukegan, IL 60085
Phone:(847) 377-4651
NPI:1699551176
Cultural Training Completed: No
Hours: [Mon, Tue, Wed, Thu, Fri] 08:00 AM - 05:00 PM
Accessibility: Some Criteria Met (P, EB, IB, PA)

Jones, Jennifer Marie, LPC+
Gender: Female
3010 Grand Ave
Waukegan, IL 60085
Phone:(847) 377-8800
NPI:1396099818
Cultural Training Completed: No
Hours: [Mon, Tue, Wed, Thu, Fri] 08:00 AM - 05:00 PM
Accessibility: Details Pending (P, EB, IB, PA)

Jones, Michelle A, LPC+
Gender: Female

IL

Lake

Counselor

Jones, Michelle A, LPC+
3010 Grand Ave
Waukegan, IL 60085
Phone:(847) 377-8800
NPI:1285116970
Cultural Training Completed: Yes
Hours: [Mon, Tue, Wed, Thu, Fri] 08:00 AM - 05:00 PM
Accessibility: Details Pending (P, EB, IB, PA)

Justice, Tom, LPC+
Gender: Male
3010 Grand Ave
Waukegan, IL 60085
Phone:(847) 377-8800
NPI:1144962416
Cultural Training Completed: No
Hours: [Mon, Tue, Wed, Thu, Fri] 08:00 AM - 05:00 PM
Accessibility: Details Pending (P, EB, IB, PA)

Kantharia, Raj Sunjay, MH+
Gender: Male
3002 Grand Ave
Waukegan, IL 60085
Phone:(847) 377-8088
NPI:1346081809
Cultural Training Completed: No
Hours: [Mon, Tue, Wed, Thu, Fri, Sat, Sun] 12:00 AM - 11:59 PM

IL

Lake

Counselor

Kantharia, Raj Sunjay, MH+
Accessibility: Some Criteria Met (P, EB, IB, PA)

Kemen, Christine Sue, LPC+
Gender: Female
3010 Grand Ave
Waukegan, IL 60085
Phone:(847) 377-8800
NPI:1457614281
Cultural Training Completed: No
Hours: [Mon, Tue, Wed, Thu, Fri] 08:00 AM - 05:00 PM
Accessibility: Details Pending (P, EB, IB, PA)

Khatri, Seema, LPC+
Gender: Female
3010 Grand Ave
Waukegan, IL 60085
Phone:(847) 377-8800
NPI:1669230728
Cultural Training Completed: No
Hours: [Mon, Tue, Wed, Thu, Fri] 08:00 AM - 05:00 PM
Accessibility: Details Pending (P, EB, IB, PA)

Kowitz, Andrea Leilani, LPC+
Gender: Female
3010 Grand Ave
Waukegan, IL 60085
Phone:(847) 377-8800
NPI:1346850575

IL

Lake

Counselor

Kowitz, Andrea Leilani, LPC+
Cultural Training Completed: No
Hours: [Mon, Tue, Wed, Thu, Fri] 08:00 AM - 05:00 PM
Accessibility: Details Pending (P, EB, IB, PA)

LaBarbera, Amanda Catherine, MA+
Gender: Female
3010 Grand Ave
Waukegan, IL 60085
Phone:(847) 377-8950
NPI:1174039556
Cultural Training Completed: No
Hours: [Mon, Tue, Wed, Thu, Fri] 08:00 AM - 05:00 PM
Accessibility: Some Criteria Met (P, EB, IB, PA)

Losey, Clarissa Renee, LPC+
Gender: Female
3010 Grand Ave
Waukegan, IL 60085
Phone:(847) 377-8800
NPI:1639862428
Cultural Training Completed: No
Hours: [Mon, Tue, Wed, Thu, Fri] 08:00 AM - 05:00 PM
Accessibility: Details Pending (P, EB, IB, PA)

IL

Lake

Counselor

Lucas, Andrea, LPC+
Gender: Female
3010 Grand Ave
Waukegan, IL 60085
Phone:(847) 377-8800
NPI:1942689963
Cultural Training Completed: No
Hours: [Mon, Tue, Wed, Thu, Fri] 08:00 AM - 05:00 PM
Accessibility: Details Pending (P, EB, IB, PA)

Madden, Lauren A, LPC+
Gender: Female
3010 Grand Ave
Waukegan, IL 60085
Phone:(847) 377-8800
NPI:1245606011
Cultural Training Completed: No
Hours: [Mon, Tue, Wed, Thu, Fri] 08:00 AM - 05:00 PM
Accessibility: Details Pending (P, EB, IB, PA)

Mamerow, Ray, LPC+
Gender: Male
3010 Grand Ave
Waukegan, IL 60085
Phone:(847) 377-8800
NPI:1740671643
Cultural Training Completed: No
Hours: [Mon, Tue, Wed, Thu, Fri] 08:00 AM - 05:00 PM

IL

Lake

Counselor

Mamerow, Ray, LPC+
Accessibility: Details Pending (P, EB, IB, PA)

Maravelias, Jason, LCPC+
Gender: Male
3010 Grand Ave
Waukegan, IL 60085
Phone:(847) 377-8000
NPI:1497474001
Cultural Training Completed: No
Hours: [Mon, Tue, Thu] 08:00 AM - 08:00 PM, [Wed, Fri] 08:00 AM - 05:00 PM
Accessibility: Some Criteria Met (P, EB, IB, PA)

Maravelias, Jason, LCPC+
Gender: Male
3010 Grand Ave
Waukegan, IL 60085
Phone:(847) 377-8800
NPI:1497474001
Cultural Training Completed: No
Hours: [Mon, Tue, Wed, Thu, Fri] 08:00 AM - 05:00 PM
Accessibility: Some Criteria Met (P, EB, IB, PA)

Mayer, Valerie L, RN+
Gender: Female
3010 Grand Ave
Waukegan, IL 60085
Phone:(847) 377-8800
NPI:1972878304

IL

Lake

Counselor

Mayer, Valerie L, RN+
Cultural Training Completed: Yes
Hours: [Mon, Tue, Wed, Thu, Fri] 08:30 AM - 08:00 PM
Accessibility: Some Criteria Met (P, EB, IB, PA)

McConico, Kandyce J, MS+
Gender: Female
3010 Grand Ave
Waukegan, IL 60085
Phone:(847) 377-8800
NPI:1912484916
Cultural Training Completed: No
Hours: [Mon, Tue, Wed, Thu, Fri] 08:00 AM - 05:00 PM
Other Language(s):English
Accessibility: Details Pending (P, EB, IB, PA)

Mcginn, Erin Leigh, LPC+
Gender: Female
3010 Grand Ave
Waukegan, IL 60085
Phone:(847) 377-8800
NPI:1043916257
Cultural Training Completed: No
Hours: [Mon, Tue, Wed, Thu, Fri] 08:30 AM - 08:00 PM
Accessibility: Some Criteria Met (P, EB, IB, PA)

IL

Lake

Counselor

Mcqueen, Raymond Bernard, ADC+
Gender: Male
3010 Grand Ave
Waukegan, IL 60085
Phone:(847) 377-8800
NPI:1003283409
Cultural Training Completed: No
Hours: [Mon, Tue, Wed, Thu, Fri] 08:30 AM - 08:00 PM
Accessibility: Some Criteria Met (P, EB, IB, PA)

Metts, Linda, ADC+
Gender: Female
3010 Grand Ave
Waukegan, IL 60085
Phone:(847) 377-8800
NPI:1003180506
Cultural Training Completed: No
Hours: [Mon, Tue, Wed, Thu, Fri] 08:00 AM - 05:00 PM
Accessibility: Details Pending (P, EB, IB, PA)

Miller, Todd Sam, PC+
Gender: Male
3010 Grand Ave
Waukegan, IL 60085
Phone:(847) 377-4651
NPI:1114291911
Cultural Training Completed: No
Hours: [Mon, Tue, Wed, Thu, Fri] 08:00 AM - 05:00 PM

IL

Lake

Counselor

Miller, Todd Sam, PC+
Accessibility: Some Criteria Met (P, EB, IB, PA)

Nakayenze, Maureen, LPC+
Gender: Female
3010 Grand Ave
Waukegan, IL 60085
Phone:(847) 377-8800
NPI:1346949278
Cultural Training Completed: No
Hours: [Mon, Tue, Wed, Thu, Fri] 08:30 AM - 08:00 PM
Accessibility: Some Criteria Met (P, EB, IB, PA)

Nickens, Manros, LPC+
Gender: Male
3010 Grand Ave
Waukegan, IL 60085
Phone:(847) 377-8800
NPI:1487999181
Cultural Training Completed: No
Hours: [Mon, Tue, Wed, Thu, Fri] 08:00 AM - 05:00 PM
Accessibility: Details Pending (P, EB, IB, PA)

Nielsen, Lindsey Kaufman, LPC+
Gender: Female
3010 Grand Ave
Waukegan, IL 60085
Phone:(847) 377-4651
NPI:1376224691

IL

Lake

Counselor

Nielsen, Lindsey Kaufman, LPC+
Cultural Training Completed: No
Hours: [Mon, Tue, Wed, Thu, Fri] 08:00 AM - 05:00 PM
Accessibility: Some Criteria Met (P, EB, IB, PA)

Ocampo, Sandy, LPC+
Gender: Female
3010 Grand Ave
Waukegan, IL 60085
Phone:(847) 377-8800
NPI:1306563556
Cultural Training Completed: No
Hours: [Mon, Tue, Wed, Thu, Fri] 08:00 AM - 05:00 PM
Accessibility: Details Pending (P, EB, IB, PA)

Patterson, Joanne J, LPC+
Gender: Female
3010 Grand Ave
Waukegan, IL 60085
Phone:(847) 377-8800
NPI:1093448524
Cultural Training Completed: No
Hours: [Mon, Tue, Wed, Thu, Fri] 08:00 AM - 05:00 PM
Accessibility: Details Pending (P, EB, IB, PA)

IL

Lake

Counselor

Pierson, Darrell Bryan, LPC+
Gender: Male
3010 Grand Ave
Waukegan, IL 60085
Phone:(847) 377-8800
NPI:1801589130
Cultural Training Completed: No
Hours: [Mon, Tue, Wed, Thu, Fri] 08:30 AM - 08:00 PM
Accessibility: Some Criteria Met (P, EB, IB, PA)

Purnell, Thomas F, MA+
Gender: Male
3010 Grand Ave
Waukegan, IL 60085
Phone:(847) 377-8800
NPI:1043588296
Cultural Training Completed: No
Hours: [Mon, Tue, Wed, Thu, Fri] 08:00 AM - 05:00 PM
Accessibility: Details Pending (P, EB, IB, PA)

Ravago, Ava R, LPC+
Gender: Female
3010 Grand Ave
Waukegan, IL 60085
Phone:(847) 377-8800
NPI:1891428264
Cultural Training Completed: No
Hours: [Mon, Tue, Wed, Thu, Fri] 08:00 AM - 05:00 PM

IL

Lake

Counselor

Ravago, Ava R, LPC+
Accessibility: Details Pending (P, EB, IB, PA)

Rocha, Christopher Steven, LPC+
Gender: Male
3010 Grand Ave
Waukegan, IL 60085
Phone:(847) 377-8800
NPI:1740041839
Cultural Training Completed: No
Hours: [Mon, Tue, Wed, Thu, Fri] 08:00 AM - 05:00 PM
Accessibility: Details Pending (P, EB, IB, PA)

Romero, Scarlet Giselle, LPC+
Gender: Female
3010 Grand Ave
Waukegan, IL 60085
Phone:(847) 377-8800
NPI:1568224947
Cultural Training Completed: No
Hours: [Mon, Tue, Wed, Thu, Fri] 08:00 AM - 05:00 PM
Accessibility: Details Pending (P, EB, IB, PA)

Salgado, Gabriela, LPC+
Gender: Female
3010 Grand Ave
Waukegan, IL 60085
Phone:(847) 377-8800
NPI:1407565021

IL

Lake

Counselor

Salgado, Gabriela, LPC+
Cultural Training Completed: No
Hours: [Mon, Tue, Wed, Thu, Fri] 08:00 AM - 05:00 PM
Accessibility: Details Pending (P, EB, IB, PA)

Scott, Stevetta Elaine, LCSAA+
Gender: Female
3010 Grand Ave
Waukegan, IL 60085
Phone:(847) 377-4651
NPI:1639910193
Cultural Training Completed: No
Hours: [Mon, Tue, Wed, Thu, Fri] 08:00 AM - 05:00 PM
Accessibility: Some Criteria Met (P, EB, IB, PA)

Seidman, Alexandra N, LPC+
Gender: Female
3010 Grand Ave
Waukegan, IL 60085
Phone:(847) 377-8800
NPI:1467008474
Cultural Training Completed: No
Hours: [Mon, Tue, Wed, Thu, Fri] 08:00 AM - 05:00 PM
Accessibility: Details Pending (P, EB, IB, PA)

IL

Lake

Counselor

Stefani, Angela, LCPC+
Gender: Female
3010 Grand Ave
Waukegan, IL 60085
Phone:(847) 377-8800
NPI:1033535307
Cultural Training Completed: No
Hours: [Mon, Tue, Wed, Thu, Fri] 08:00 AM - 05:00 PM
Accessibility: Details Pending (P, EB, IB, PA)

Storm, Amy Catherine, LCSW+
Gender: Female
3004 Grand Ave
Waukegan, IL 60085
Phone:(847) 377-8120
NPI:1437423662
Cultural Training Completed: No
Hours: [Mon, Tue, Wed, Thu, Fri] 08:00 AM - 05:00 PM
Accessibility: Some Criteria Met (P, EB, IB, PA)

Tellez-Pulido, Adela, LPC+
Gender: Female
3010 Grand Ave
Waukegan, IL 60085
Phone:(847) 377-8800
NPI:1215202569
Cultural Training Completed: No

IL

Lake

Counselor

Tellez-Pulido, Adela, LPC+
Hours: [Mon, Tue, Wed, Thu, Fri] 08:00 AM - 05:00 PM
Accessibility: Details Pending (P, EB, IB, PA)

Thompson, Simone, LMHP+
Gender: Female
3010 Grand Ave
Waukegan, IL 60085
Phone:(847) 377-8000
NPI:1700507373
Cultural Training Completed: No
Hours: [Mon, Tue, Thu] 08:00 AM - 08:00 PM, [Wed, Fri] 08:00 AM - 05:00 PM
Accessibility: Some Criteria Met (P, EB, IB, PA)

Torres, David, MH+
Gender: Male
3010 Grand Ave
Waukegan, IL 60085
Phone:(847) 377-4651
NPI:1598075269
Cultural Training Completed: No
Hours: [Mon, Tue, Wed, Thu, Fri] 08:00 AM - 05:00 PM
Accessibility: Some Criteria Met (P, EB, IB, PA)

Vaughn, Hayley Elisabeth, MH+
Gender: Female

IL

Lake

Counselor

Vaughn, Hayley Elisabeth, MH+
3010 Grand Ave
Waukegan, IL 60085
Phone:(847) 377-8800
NPI:1265007363
Cultural Training Completed: Yes
Hours: [Mon, Tue, Wed, Thu, Fri] 08:00 AM - 05:00 PM
Accessibility: Details Pending (P, EB, IB, PA)

Viramontes, Nicole Leighan, LPC+
Gender: Female
3010 Grand Ave
Waukegan, IL 60085
Phone:(847) 377-4651
NPI:1063188274
Cultural Training Completed: No
Hours: [Mon, Tue, Wed, Thu, Fri] 08:30 AM - 08:00 PM
After Hours Phone Number:(847) 377-4651
Accessibility: Some Criteria Met (P, EB, IB, PA)

Waheed, Hiba, LPC+
Gender: Female
3010 Grand Ave
Waukegan, IL 60085
Phone:(847) 377-8800
NPI:1457097693
Cultural Training Completed: No

IL

Lake

Counselor

Waheed, Hiba, LPC+
Hours: [Mon, Tue, Wed, Thu, Fri] 08:00 AM - 05:00 PM
Accessibility: Details Pending (P, EB, IB, PA)

Walker, Lauren Nicole, LCPC+
Gender: Female
3010 Grand Ave
Waukegan, IL 60085
Phone:(847) 377-8000
NPI:1417220807
Cultural Training Completed: No
Hours: [Mon, Tue, Thu] 08:00 AM - 08:00 PM, [Wed, Fri] 08:00 AM - 05:00 PM
Accessibility: Some Criteria Met (P, EB, IB, PA)

White, Regina, LPC+
Gender: Female
3010 Grand Ave
Waukegan, IL 60085
Phone:(847) 377-8800
NPI:1174143671
Cultural Training Completed: No
Hours: [Mon, Tue, Wed, Thu, Fri] 08:00 AM - 05:00 PM
Accessibility: Details Pending (P, EB, IB, PA)

Williams, Ashia, LPC+
Gender: Female
3010 Grand Ave
Waukegan, IL 60085

IL

Lake

Counselor

Williams, Ashia, LPC+
Phone:(847) 377-8800
NPI:1811609274
Cultural Training Completed: No
Hours: [Mon, Tue, Wed, Thu, Fri] 08:30 AM - 08:00 PM
Accessibility: Some Criteria Met (P, EB, IB, PA)

Winters, Tonya, LPC+
Gender: Female
3010 Grand Ave
Waukegan, IL 60085
Phone:(847) 377-4651
NPI:1417609884
Cultural Training Completed: No
Hours: [Mon, Tue, Wed, Thu, Fri] 08:30 AM - 08:00 PM
After Hours Phone Number:(847) 377-4651
Accessibility: Some Criteria Met (P, EB, IB, PA)

Wollert, Allison Faye, LPC+
Gender: Female
3002 Grand Ave
Waukegan, IL 60085
Phone:(847) 377-8800
NPI:1164994562
Cultural Training Completed: No
Hours: [Mon, Tue, Wed, Thu, Fri] 08:00 AM - 05:00 PM

IL

Lake

Counselor

Wollert, Allison Faye, LPC+
Accessibility: Some Criteria Met (P, EB, IB, PA)

Wollert, Allison Faye, LPC+
Gender: Female
3010 Grand Ave
Waukegan, IL 60085
Phone:(847) 377-8800
NPI:1164994562
Cultural Training Completed: No
Hours: [Mon, Tue, Wed, Thu, Fri] 08:00 AM - 05:00 PM
Accessibility: Details Pending (P, EB, IB, PA)

Zimmerman, Diane M, LPC+
Gender: Female
3010 Grand Ave
Waukegan, IL 60085
Phone:(847) 377-8800
NPI:1477155760
Cultural Training Completed: No
Hours: [Mon, Tue, Wed, Thu, Fri] 08:00 AM - 05:00 PM
Accessibility: Details Pending (P, EB, IB, PA)

Zimpel, Randy R, LPC+
Gender: Male
3010 Grand Ave
Waukegan, IL 60085
Phone:(847) 377-8800

IL

Lake

Counselor

Zimpel, Randy R, LPC+
NPI:1366717043
Cultural Training Completed: No
Hours: [Mon, Tue, Wed, Thu, Fri] 08:00 AM - 05:00 PM
Accessibility: Details Pending (P, EB, IB, PA)

Family Medicine (General Family Medical Care)

Showalter, Craig Vinton, MD
Gender: Male
3004 Grand Ave
Waukegan, IL 60085
Phone:(847) 377-8000
NPI:1548299340
Cultural Training Completed: No
Hours: [Mon, Tue, Wed, Thu, Fri] 08:00 AM - 05:00 PM
Certification(s):Board Certified
Accessibility: Details Pending (P, EB, IB, PA)

Geriatric Psychiatry

Smirnov, Marina, MD+
Gender: Female
3010 Grand Ave
Waukegan, IL 60085
Phone:(847) 377-8800
NPI:1912135625
Cultural Training Completed: No

IL

Lake

Geriatric Psychiatry

Smirnov, Marina, MD+
Hours: [Mon, Tue, Wed, Thu, Fri] 08:00 AM - 05:00 PM
Other Language(s):Russian
Accessibility: Details Pending (P, EB, IB, PA)

Psychiatry

Caban, Joanna Edyta, MD+
Gender: Female
3010 Grand Ave
Waukegan, IL 60085
Phone:(847) 377-8950
NPI:1023033610
Cultural Training Completed: No
Hours: [Mon, Tue, Wed, Thu, Fri] 08:00 AM - 05:00 PM
Other Language(s):Polish
Certification(s):Board Certified
Accessibility: Some Criteria Met (P, EB, IB, PA)

Pandya, Heena Y, MD+
Gender: Female
3010 Grand Ave
Waukegan, IL 60085
Phone:(847) 377-8950
NPI:1487760195
Cultural Training Completed: No
Hours: [Mon, Tue, Wed, Thu, Fri] 08:00 AM - 05:00 PM

IL

Lake

Psychiatry

Pandya, Heena Y, MD+
Certification(s):Board Certified
Accessibility: Some Criteria Met (P, EB, IB, PA)

Pillai, Nikhil A, MD+
Gender: Male
3010 Grand Ave
Waukegan, IL 60085
Phone:(847) 377-8800
NPI:1023505773
Cultural Training Completed: No
Hours: [Mon, Tue, Wed, Thu, Fri] 08:00 AM - 05:00 PM
Other Language(s):Spanish,Malayalam
Certification(s):Board Certified
Accessibility: Details Pending (P, EB, IB, PA)

Pyslar, Anatoliy, MD+
Gender: Male
3010 Grand Ave
Waukegan, IL 60085
Phone:(847) 377-8180
NPI:1003146267
Cultural Training Completed: No
Hours: [Mon, Tue, Wed, Thu, Fri] 08:00 AM - 05:00 PM
Other Language(s):English
Certification(s):Board Certified

IL

Lake

Psychiatry

Pyslar, Anatoliy, MD+
Accessibility: Some Criteria Met (P, EB, IB, PA)

Pyslar, Anatoliy, MD
Gender: Male
3004 Grand Ave
Waukegan, IL 60085
Phone:(847) 377-8000
NPI:1003146267
Cultural Training Completed: No
Hours: [Mon, Tue, Wed, Thu, Fri] 08:00 AM - 05:00 PM
Other Language(s):English
Certification(s):Board Certified
Accessibility: Details Pending (P, EB, IB, PA)

Reddy, Daram Hanmanth, MD+
Gender: Male
3010 Grand Ave
Waukegan, IL 60085
Phone:(847) 377-8800
NPI:1609895515
Cultural Training Completed: No
Hours: [Mon, Tue, Wed, Thu, Fri] 08:00 AM - 05:00 PM
Other Language(s):Hindi,Telugu,English
Certification(s):Board Certified

IL

Lake

Psychiatry

Reddy, Daram Hanmanth, MD+
Accessibility: Some Criteria Met (P, EB, IB, PA)

Salzverg, Brian Jason, MD+
Gender: Male
3010 Grand Ave
Waukegan, IL 60085
Phone:(847) 377-8950
NPI:1669853891
Cultural Training Completed: No
Hours: [Mon, Tue, Wed, Thu, Fri] 08:00 AM - 05:00 PM
Certification(s):Board Certified
Accessibility: Some Criteria Met (P, EB, IB, PA)

Smirnov, Marina, MD+
Gender: Female
3010 Grand Ave
Waukegan, IL 60085
Phone:(847) 377-8800
NPI:1912135625
Cultural Training Completed: No
Hours: [Mon, Tue, Wed, Thu, Fri] 08:00 AM - 05:00 PM
Other Language(s):Russian
Certification(s):Board Certified
Accessibility: Details Pending (P, EB, IB, PA)

IL

Lake

Psychiatry & Neurology: Addiction Psychiatry

Showalter, Craig Vinton, MD
Gender: Male
3004 Grand Ave
Waukegan, IL 60085
Phone:(847) 377-8000
NPI:1548299340
Cultural Training Completed: No
Hours: [Mon, Tue, Wed, Thu, Fri] 08:00 AM - 05:00 PM
Accessibility: Details Pending (P, EB, IB, PA)

Psychologist: Intellectual & Developmental Disabilities

Binnebose, Maral A, MSW+
Gender: Female
3010 Grand Ave
Waukegan, IL 60085
Phone:(847) 377-8000
NPI:1902672405
Cultural Training Completed: No
Hours: [Mon, Tue, Thu] 08:00 AM - 08:00 PM, [Wed, Fri] 08:00 AM - 05:00 PM
Accessibility: Some Criteria Met (P, EB, IB, PA)

Kim, Se Yun, MS+
Gender: Male
3004 Grand Ave
Waukegan, IL 60085

IL

Lake

Psychologist: Intellectual & Developmental Disabilities

Kim, Se Yun, MS+
Phone:(847) 377-8120
NPI:1205553021
Cultural Training Completed: No
Hours: [Mon, Tue, Wed, Thu, Fri] 08:00 AM - 05:00 PM
Accessibility: Some Criteria Met (P, EB, IB, PA)

Social Worker

Binnebose, Maral A, MSW+
Gender: Female
3010 Grand Ave
Waukegan, IL 60085
Phone:(847) 377-8000
NPI:1902672405
Cultural Training Completed: No
Hours: [Mon, Tue, Thu] 08:00 AM - 08:00 PM, [Wed, Fri] 08:00 AM - 05:00 PM
Accessibility: Some Criteria Met (P, EB, IB, PA)

Birkey, Michele, LCSW+
Gender: Female
3010 Grand Ave
Waukegan, IL 60085
Phone:(847) 377-8800
NPI:1952327330
Cultural Training Completed: Yes

IL

Lake

Social Worker

Birkey, Michele, LCSW+
Hours: [Mon, Tue, Wed, Thu, Fri] 08:00 AM - 05:00 PM
Certification(s):Board Certified
Accessibility: Details Pending (P, EB, IB, PA)

Cisneros, Elisa Ann, LSW+
Gender: Female
3010 Grand Ave
Waukegan, IL 60085
Phone:(847) 377-8800
NPI:1023580230
Cultural Training Completed: No
Hours: [Mon, Tue, Wed, Thu, Fri] 08:00 AM - 05:00 PM
Accessibility: Details Pending (P, EB, IB, PA)

Cuba, Robert, MSW
Gender: Male
3010 Grand Ave
Waukegan, IL 60085
Phone:(847) 377-8000
NPI:1417762378
Cultural Training Completed: No
Hours: [Mon, Tue, Wed, Thu, Fri] 08:00 AM - 05:00 PM
Accessibility: Details Pending (P, EB, IB, PA)

IL

Lake

Social Worker

Esser, Michele L, MSW+
Gender: Female
3010 Grand Ave
Waukegan, IL 60085
Phone:(847) 377-8800
NPI:1083775597
Cultural Training Completed: No
Hours: [Mon, Tue, Wed, Thu, Fri] 08:00 AM - 05:00 PM
Accessibility: Details Pending (P, EB, IB, PA)

Fuentes, Stephany, LPC+
Gender: Female
3010 Grand Ave
Waukegan, IL 60085
Phone:(847) 377-8800
NPI:1144749268
Cultural Training Completed: No
Hours: [Mon, Tue, Wed, Thu, Fri] 08:00 AM - 05:00 PM
Accessibility: Details Pending (P, EB, IB, PA)

Harvey, Anayenci, LCSW+
Gender: Female
3010 Grand Ave
Waukegan, IL 60085
Phone:(847) 377-8800
NPI:1275201790
Cultural Training Completed: No

IL

Lake

Social Worker

Harvey, Anayenci, LCSW+
Hours: [Mon, Tue, Wed, Thu, Fri] 08:00 AM - 05:00 PM
Accessibility: Details Pending (P, EB, IB, PA)

Kim, Se Yun, MS+
Gender: Male
3004 Grand Ave
Waukegan, IL 60085
Phone:(847) 377-8120
NPI:1205553021
Cultural Training Completed: No
Hours: [Mon, Tue, Wed, Thu, Fri] 08:00 AM - 05:00 PM
Accessibility: Some Criteria Met (P, EB, IB, PA)

Lechuga, Guadalupe, LCSW+
Gender: Female
3010 Grand Ave
Waukegan, IL 60085
Phone:(847) 377-8800
NPI:1821410010
Cultural Training Completed: Yes
Hours: [Mon, Tue, Wed, Thu, Fri] 08:00 AM - 05:00 PM
Other Language(s):Spanish
Accessibility: Some Criteria Met (P, EB, IB, PA)

IL

Lake

Social Worker

Preissing, Michael, LCSW+
Gender: Male
3010 Grand Ave
Waukegan, IL 60085
Phone:(847) 377-8800
NPI:1285102038
Cultural Training Completed: No
Hours: [Mon, Tue, Wed, Thu, Fri] 08:00 AM - 05:00 PM
Accessibility: Details Pending (P, EB, IB, PA)

Quijada Fuentes, Elizabeth J, LCSW+
Gender: Female
3010 Grand Ave
Waukegan, IL 60085
Phone:(847) 377-8800
NPI:1821432238
Cultural Training Completed: Yes
Hours: [Mon, Tue, Wed, Thu, Fri] 08:00 AM - 05:00 PM
Accessibility: Some Criteria Met (P, EB, IB, PA)

Schaber, Kaitlin Gosch, MSW+
Gender: Female
3010 Grand Ave
Waukegan, IL 60085
Phone:(847) 377-8000
NPI:1407301575
Cultural Training Completed: No
Hours: [Mon, Tue, Thu] 08:00 AM - 08:00 PM,

IL

Lake

Social Worker

Schaber, Kaitlin Gosch, MSW+
[Wed, Fri] 08:00 AM - 05:00 PM
Accessibility: Some Criteria Met (P, EB, IB, PA)

Substance Use Rehabilitation Facility

Grand Ave Health Center
3010 Grand Ave
Waukegan, IL 60085
Phone:(847) 377-8180
NPI:1811109184
Website: https://www.lakecountyil.gov/
Cultural Training Completed: No
Hours: [Mon, Tue, Wed, Thu, Fri] 08:00 AM - 05:00 PM
Accessibility: Some Criteria Met (P, EB, IB, PA)

Lake County Health Department
3002 Grand Ave
Waukegan, IL 60085
Phone:(847) 377-8088
NPI:1811109184
Website: https://www.lakecountyil.gov/
Cultural Training Completed: Yes
Hours: [Mon, Tue, Wed, Thu, Fri, Sat, Sun] 12:00 AM - 11:59 PM

IL

Lake

Substance Use Rehabilitation Facility

Lake County Health Department
Accessibility: Some Criteria Met (P, EB, IB, PA)

Zion

Clinic/Center: Mental Health (Including Community Mental Health Center)

CILA
2905 Willow Ln
Apt C1
Zion, IL 60099
Phone:(847) 377-8800
NPI:1538380647
Website: https://www.lakecountyil.gov/
Cultural Training Completed: No
Hours: [Mon, Tue, Wed, Thu, Fri] 08:00 AM - 05:00 PM
Accessibility: Details Pending (P, EB, IB, PA)

CILA
2905 Willow Ln
Zion, IL 60099
Phone:(847) 377-8070
NPI:1538380647
Cultural Training Completed: No
Hours: [Mon, Tue, Wed, Thu, Fri] 08:00 AM - 05:00 PM

IL

Lake

Clinic/Center: Mental Health (Including Community Mental Health Center)

CILA
Accessibility: Details Pending (P, EB, IB, PA)

LAKE COUNTY HEALTH DEPARTMENT AND C
2905 Willow Ln
Zion, IL 60099
Phone:(847) 377-4651
NPI:1538380647
Website: https://www.lakecountyil.gov/
Cultural Training Completed: No
Hours: [Mon, Tue, Wed, Thu, Fri] 08:00 AM - 05:00 PM
Accessibility: Details Pending (P, EB, IB, PA)

Lake County Crisis Center For The Prevention And Treatment Of Domestic
2710 17th St
Zion, IL 60099
Phone:(847) 731-7165
NPI:1336781293
Cultural Training Completed: No
Hours: [Mon, Tue, Wed, Thu, Fri] 08:00 AM - 05:00 PM

IL

Lake

Clinic/Center: Mental Health (Including Community Mental Health Center)

Lake County Crisis Center For The Prevention And Treatment Of Domestic
Accessibility: Details Pending (P, EB, IB, PA)

Lake County Health Department and Community Health Center
2905 Willow Ln
Apt C1
Zion, IL 60099
Phone:(847) 377-8170
NPI:1538380647
Cultural Training Completed: No
Hours: [Mon, Tue, Wed, Thu, Fri, Sat] 12:00 AM - 11:59 PM
Accessibility: Some Criteria Met (P, EB, IB, PA)

Northeast Satellite Zion Clinic
1911 27th St
Zion, IL 60099
Phone:(847) 984-5400
NPI:1053623637
Website: https://www.lakecountyil.gov
Cultural Training Completed: No

IL

Lake

Clinic/Center: Mental Health (Including Community Mental Health Center)

Northeast Satellite Zion Clinic
Hours: [Mon, Tue, Wed, Thu, Fri] 08:00 AM - 05:00 PM
Accessibility: Details Pending (P, EB, IB, PA)

Community/Behavioral Health

Quijada Fuentes, Elizabeth J, LCSW+
Gender: Female
1911 27th St
Zion, IL 60099
Phone:(847) 377-8800
NPI:1821432238
Cultural Training Completed: Yes
Hours: [Mon, Tue, Wed, Thu, Fri] 08:00 AM - 05:00 PM
Accessibility: Details Pending (P, EB, IB, PA)

Counselor

Wollert, Allison Faye, LPC+
Gender: Female
2905 Willow Ln
Apt C1
Zion, IL 60099
Phone:(847) 377-8800
NPI:1164994562
Cultural Training Completed: No

IL

Lake

Counselor

Wollert, Allison Faye, LPC+
Hours: [Mon, Tue, Wed, Thu, Fri] 08:00 AM - 05:00 PM
Accessibility: Details Pending (P, EB, IB, PA)

Psychiatry

Desai, Jitendra, MD
Gender: Male
2520 Elisha Ave
Zion, IL 60099
Phone:(800) 322-9183
NPI:1942281019
Cultural Training Completed: No
Hours: [Mon, Tue, Wed, Thu, Fri] 08:00 AM - 05:00 PM
Certification(s):Board Certified
Accessibility: Details Pending (P, EB, IB, PA)

Schell, Nancy, MD
Gender: Female
2520 Elisha Ave
Zion, IL 60099
Phone:(833) 650-7781
NPI:1609888320
Cultural Training Completed: No
Hours: [Mon, Tue, Wed, Thu, Fri] 08:00 AM - 05:00 PM
Certification(s):Board Certified
Accessibility: Details Pending (P, EB, IB, PA)

IL

Lake

Social Worker

Quijada Fuentes, Elizabeth J, LCSW+
Gender: Female
1911 27th St
Zion, IL 60099
Phone:(847) 377-8800
NPI:1821432238
Cultural Training Completed: Yes
Hours: [Mon, Tue, Wed, Thu, Fri] 08:00 AM - 05:00 PM
Accessibility: Details Pending (P, EB, IB, PA)

McHenry

Algonquin

Clinical Neuropsychologist

Bir, Livia, PSYD+
Gender: Female
1451 Merchant Dr
Algonquin, IL 60102
Phone:(847) 469-7537
NPI:1033794318
Cultural Training Completed: No
Hours: [Mon, Tue, Wed, Thu, Fri] 08:00 AM - 05:00 PM
Accessibility: Details Pending (P, EB, IB, PA)

Howard, Christopher L, PSYD+
Gender: Male
1451 Merchant Dr
Algonquin, IL 60102
Phone:(847) 469-7537
NPI:1598317505

IL

McHenry

Clinical Neuropsychologist

Howard, Christopher L, PSYD+
Cultural Training Completed: No
Hours: [Mon, Tue, Wed, Thu, Fri] 08:00 AM - 05:00 PM
Accessibility: Details Pending (P, EB, IB, PA)

Sak, Thomas Robert, PSYD+
Gender: Male
1451 Merchant Dr
Algonquin, IL 60102
Phone:(847) 469-7537
NPI:1073090239
Cultural Training Completed: No
Hours: [Mon, Tue, Wed, Thu, Fri] 08:00 AM - 05:00 PM
Accessibility: Details Pending (P, EB, IB, PA)

Counselor

EPP Advisory Group
265 Stonegate Rd
Ste 102
Algonquin, IL 60102
Phone:(224) 678-9180
NPI:1164778593
Website: https://eppagroup.com
Cultural Training Completed: No
Hours: [Mon, Tue, Wed, Thu, Fri] 08:00 AM - 05:00 PM

IL

McHenry

Counselor

EPP Advisory Group
Accessibility: Some Criteria Met (P, EB, IB, PA)

Brokhof, Nadine, LCPC*
Gender: Female
2401 Harnish Dr
Ste 100
Algonquin, IL 60102
Phone:(847) 440-2281
NPI:1851056485
Cultural Training Completed: No
Hours: [Mon, Tue, Wed, Thu, Fri] 08:00 AM - 05:00 PM
Accessibility: Details Pending (P, EB, IB, PA)

Gore, Olesea, LPC+
Gender: Female
265 Stonegate Rd
Ste 102
Algonquin, IL 60102
Phone:(224) 678-9180
NPI:1518765585
Cultural Training Completed: Yes
Hours: [Mon, Tue, Wed, Thu, Fri] 08:00 AM - 05:00 PM
Other Language(s):Romanian, Russian,Ukrainian
Accessibility: Some Criteria Met (P, EB, IB, PA)

Gorman, Donna L, LPC*
Gender: Female

IL

McHenry

Counselor

Gorman, Donna L, LPC*
2401 Harnish Dr
Ste 100
Algonquin, IL 60102
Phone:(847) 440-2281
NPI:1912654948
Cultural Training Completed: No
Hours: [Mon, Tue, Wed, Thu, Fri] 08:00 AM - 05:00 PM
Accessibility: Details Pending (P, EB, IB, PA)

Horsley, Josephine Gloria, MS+
Gender: Female
265 Stonegate Rd
Ste 102
Algonquin, IL 60102
Phone:(224) 678-9180
NPI:1184325573
Cultural Training Completed: Yes
Hours: [Mon, Tue, Wed, Thu, Fri] 08:00 AM - 05:00 PM
Other Language(s):Spanish
Accessibility: Some Criteria Met (P, EB, IB, PA)

Hubar, Anna, LMHC+
Gender: Female
265 Stonegate Rd
Ste 102
Algonquin, IL 60102
Phone:(224) 678-9180
NPI:1194563387

IL

McHenry

Counselor

Hubar, Anna, LMHC+
Cultural Training Completed: Yes
Hours: [Mon, Tue, Wed, Thu, Fri] 08:00 AM - 05:00 PM
Other Language(s):Polish,Ukrainian
Accessibility: Some Criteria Met (P, EB, IB, PA)

Leigh, Suzanne A, MED+
Gender: Female
265 Stonegate Rd
Ste 102
Algonquin, IL 60102
Phone:(224) 678-9180
NPI:1003480617
Cultural Training Completed: Yes
Hours: [Mon, Tue, Wed, Thu, Fri] 08:00 AM - 05:00 PM
Accessibility: Some Criteria Met (P, EB, IB, PA)

Maslovska, Nataliia, MS+
Gender: Female
265 Stonegate Rd
Ste 102
Algonquin, IL 60102
Phone:(224) 678-9180
NPI:1609657923
Cultural Training Completed: Yes
Hours: [Mon, Tue, Wed, Thu, Fri] 08:00 AM - 05:00 PM

IL

McHenry

Counselor

Maslovska, Nataliia, MS+
Other Language(s):Ukrainian, Russian
Accessibility: Some Criteria Met (P, EB, IB, PA)

Perfetti, Cathryn J, PhD+
Gender: Female
265 Stonegate Rd
Ste 102
Algonquin, IL 60102
Phone:(224) 678-9180
NPI:1124387352
Cultural Training Completed: Yes
Hours: [Mon, Tue, Wed, Thu, Fri] 08:00 AM - 05:00 PM
Accessibility: Some Criteria Met (P, EB, IB, PA)

Phelps, Jeremy L, LPC*
Gender: Male
2401 Harnish Dr
Ste 100
Algonquin, IL 60102
Phone:(847) 440-2281
NPI:1376252007
Cultural Training Completed: No
Hours: [Mon, Tue, Wed, Thu, Fri] 08:00 AM - 05:00 PM
Accessibility: Details Pending (P, EB, IB, PA)

IL

McHenry

Counselor

Rosenberg-Herman, Nanci, PCC+
Gender: Female
265 Stonegate Rd
Ste 102
Algonquin, IL 60102
Phone:(224) 678-9180
NPI:1760317226
Cultural Training Completed: No
Hours: [Mon, Tue, Wed, Thu, Fri] 08:00 AM - 05:00 PM
Accessibility: Some Criteria Met (P, EB, IB, PA)

Stratton, Piper I, LCPC*
Gender: Female
2401 Harnish Dr
Ste 100
Algonquin, IL 60102
Phone:(847) 440-2281
NPI:1659753002
Cultural Training Completed: No
Hours: [Mon, Tue, Wed, Thu, Fri] 08:00 AM - 05:00 PM
Accessibility: Details Pending (P, EB, IB, PA)

Zavala, Diane, MA+
Gender: Female
265 Stonegate Rd
Ste 102
Algonquin, IL 60102
Phone:(224) 678-9180
NPI:1164273363
Cultural Training Completed: Yes

IL

McHenry

Counselor

Zavala, Diane, MA+
Hours: [Mon, Tue, Wed, Thu, Fri] 08:00 AM - 05:00 PM
Other Language(s):Spanish
Accessibility: Some Criteria Met (P, EB, IB, PA)

Single Specialty Group

Thomson Memory Center, LLC
1451 Merchant Dr
Algonquin, IL 60102
Phone:(847) 469-7537
NPI:1124296082
Website: www.thomsonmemory.com
Cultural Training Completed: No
Hours: [Mon, Tue, Wed, Thu, Fri] 08:00 AM - 05:00 PM
Accessibility: Details Pending (P, EB, IB, PA)

Social Worker

Loga, Tina P, LCSW*
Gender: Female
2401 Harnish Dr
Ste 100
Algonquin, IL 60102
Phone:(847) 440-2281
NPI:1093714354
Cultural Training Completed: No
Hours: [Mon, Tue, Wed, Thu, Fri] 08:00 AM - 05:00 PM

IL

McHenry

Social Worker

Loga, Tina P, LCSW*
Accessibility: Details Pending (P, EB, IB, PA)

Queffelec, Jill M, LCSW*
Gender: Female
2401 Harnish Dr
Ste 100
Algonquin, IL 60102
Phone:(847) 440-2281
NPI:1194167585
Cultural Training Completed: No
Hours: [Mon, Tue, Wed, Thu, Fri] 08:00 AM - 05:00 PM
Accessibility: Details Pending (P, EB, IB, PA)

Cary

Clinic/Center: Mental Health (Including Community Mental Health Center)

Thriving Sparrow Counseling & Wellness, PLLC
256 Stonegate Rd
Cary, IL 60013
Phone:(815) 200-8520
NPI:1619549052
Cultural Training Completed: No
Hours: [Mon, Tue, Wed, Thu, Fri] 08:00 AM - 05:00 PM
Accessibility: Some Criteria Met (P, EB, IB, PA)

IL

McHenry

Counselor

Roig, Genevieve, MA+
Gender: Female
322 Wooded Knoll Dr
Cary, IL 60013
Phone:(224) 465-8870
NPI:1225324965
Cultural Training Completed: Yes
Hours: [Mon, Tue, Wed, Thu, Fri] 08:00 AM - 08:00 PM, Sat 08:00 AM - 12:00 PM, Sun 08:00 AM - 05:00 PM
Accessibility: Details Pending (P, EB, IB, PA)

Social Worker

Martinez, Amanda, MSW+
Gender: Female
10 W Main St
Ste 201A
Cary, IL 60013
Phone:(815) 893-9470
NPI:1346012374
Cultural Training Completed: Yes
Hours: [Mon, Tue, Wed, Thu, Fri] 09:00 AM - 05:00 PM
Accessibility: Details Pending (P, EB, IB, PA)

Crystal Lake

Child & Adolescent Psychiatry

Bartucci, Robert John, MD
Gender: Male
415 E Congress Pkwy

IL

McHenry

Child & Adolescent Psychiatry

Bartucci, Robert John, MD
Crystal Lake, IL 60014
Phone:(815) 356-7494
NPI:1912054990
Cultural Training Completed: No
Hours: [Mon, Tue, Wed, Thu, Fri] 08:00 AM - 05:00 PM
Other Language(s):English
Accessibility: Details Pending (P, EB, IB, PA)

Naidoo, Elton R, MD+
Gender: Male
875 S State Route 31
Crystal Lake, IL 60014
Phone:(779) 220-5500
NPI:1366619892
Cultural Training Completed: Yes
Hours: [Mon, Tue, Wed, Thu, Fri] 08:00 AM - 05:00 PM
Other Language(s):English
Certification(s):Board Certified
Accessibility: Details Pending (P, EB, IB, PA)

Clinic/Center: Adolescent and Children Mental Health

Rosecrance Crystal Lake
422 Tracy Ct
Crystal Lake, IL 60014

IL

McHenry

Clinic/Center: Adolescent and Children Mental Health

Rosecrance Crystal Lake
Phone:(815) 391-1000
NPI:1134575558
Cultural Training Completed: No
Hours: [Mon, Tue, Wed, Thu, Fri] 08:00 AM - 05:00 PM
Accessibility: Details Pending (P, EB, IB, PA)

Rosecrance Dakota
620 Dakota St
Crystal Lake, IL 60012
Phone:(815) 391-1000
NPI:1134575558
Cultural Training Completed: No
Hours: [Mon, Tue, Wed, Thu, Fri] 08:00 AM - 05:00 PM
Accessibility: Details Pending (P, EB, IB, PA)

Clinic/Center: Mental Health (Including Community Mental Health Center)

Clearbrook CMHC
6500 Northwest Hwy
Crystal Lake, IL 60014
Phone:(847) 385-5041
NPI:1235789827
Website: http://www.drrobertgerber.com/
Cultural Training Completed: No

IL

McHenry

Clinic/Center: Mental Health (Including Community Mental Health Center)

Clearbrook CMHC
Hours: [Mon, Tue, Wed, Thu, Fri] 08:00 AM - 05:00 PM
Accessibility: Details Pending (P, EB, IB, PA)

Mathers Clinic LLC
145 S Virginia St
Crystal Lake, IL 60014
Phone:(815) 444-9999
NPI:1316237530
Cultural Training Completed: No
Hours: [Mon, Tue, Wed, Thu, Fri] 08:00 AM - 05:00 PM
Accessibility: Details Pending (P, EB, IB, PA)

Mathers Community Mental Health Center LLC
145 S Virginia St
Crystal Lake, IL 60014
Phone:(815) 444-9999
NPI:1639614175
Website: https://themathersrecovery.com/
Cultural Training Completed: No
Hours: [Mon, Tue, Wed, Thu, Fri] 08:00 AM - 05:00 PM
Other Language(s):English

IL

McHenry

Clinic/Center: Mental Health (Including Community Mental Health Center)

Mathers Community Mental Health Center LLC
Accessibility: Some Criteria Met (P, EB, IB, PA)

Rosecrance Crystal Lake
422 Tracy Ct
Crystal Lake, IL 60014
Phone:(815) 665-4349
NPI:1124449731
Website: https://rosecrance.org/
Cultural Training Completed: Yes
Hours: [Mon, Tue, Wed, Thu, Fri] 08:00 AM - 05:00 PM
Accessibility: Some Criteria Met (P, EB, IB, PA)

Rosecrance Inc.
620 Dakota St
Fl 1
Crystal Lake, IL 60012
Phone:(866) 330-8729
NPI:1346656923
Website: http://www.rosecrance.org
Cultural Training Completed: No
Hours: [Mon, Tue, Wed, Thu, Fri] 08:00 AM - 05:00 PM
Other Language(s):English

IL

McHenry

Clinic/Center: Mental Health (Including Community Mental Health Center)

Rosecrance Inc.
Accessibility: Some Criteria Met (P, EB, IB, PA)

Thriving Sparrow Counseling & Wellness, PLLC
65 Deer Run
Crystal Lake, IL 60012
Phone:(815) 529-5933
NPI:1619549052
Cultural Training Completed: No
Hours: [Mon, Tue, Wed, Thu, Fri] 08:00 AM - 05:00 PM
Accessibility: Details Pending (P, EB, IB, PA)

Thriving Sparrow Counseling and Wellness, PLLC
1165 Central Park Dr
Unit 107
Crystal Lake, IL 60014
Phone:(815) 529-5933
NPI:1619549052
Cultural Training Completed: No
Hours: [Mon, Tue, Wed, Thu, Fri] 08:00 AM - 05:00 PM
Accessibility: Details Pending (P, EB, IB, PA)

IL

McHenry

Clinic/Center: Methadone Clinic

Mathers Recovery LLC
145 S Virginia St
Crystal Lake, IL 60014
Phone:(815) 444-9999
NPI:1922543461
Cultural Training Completed: No
Hours: [Mon, Tue, Wed, Thu, Fri] 08:00 AM - 05:00 PM
Accessibility: Details Pending (P, EB, IB, PA)

Mathers Recovery LLC
145 South Viriginia Street
Crystal Lake, IL 60014
Phone:(815) 444-9999
NPI:1639614175
Website: https://themathersrecovery.com/
Cultural Training Completed: No
Hours: [Mon, Tue, Wed, Thu, Fri] 08:00 AM - 05:00 PM
Accessibility: Details Pending (P, EB, IB, PA)

Mathers Recovery LLC
145 S Virginia St
Crystal Lake, IL 60014
Phone:(815) 444-9999
NPI:1922543461

IL

McHenry

Clinic/Center: Methadone Clinic

Mathers Recovery LLC
Website: https://themathersrecovery.com/
Cultural Training Completed: No
Hours: [Mon, Tue, Wed, Thu, Fri] 08:00 AM - 05:00 PM
Accessibility: Details Pending (P, EB, IB, PA)

Clinic/Center: Rehabilitation, Substance Use Disorder

Rosecrance Crystal Lake
422 Tracy Ct
Crystal Lake, IL 60014
Phone:(815) 665-4349
NPI:1356709034
Website: https://rosecrance.org/
Cultural Training Completed: No
Hours: [Mon, Tue, Wed, Thu, Fri] 08:00 AM - 05:00 PM
Accessibility: Some Criteria Met (P, EB, IB, PA)

Counselor

Bayram, Richard, LPC+
Gender: Male
1095 Pingree Rd
Ste 204
Crystal Lake, IL 60014

IL

McHenry

Counselor

Bayram, Richard, LPC+
Phone:(224) 256-2607
NPI:1609611078
Cultural Training Completed: Yes
Hours: [Mon, Tue, Wed, Thu, Fri] 09:00 AM - 07:00 PM, [Sat, Sun] 09:00 AM - 05:00 PM
Certification(s):Board Certified
Accessibility: Details Pending (P, EB, IB, PA)

Burd, Todd, LCPC+
Gender: Male
457 Coventry Ln
Crystal Lake, IL 60014
Phone:(773) 312-3612
NPI:1770975484
Cultural Training Completed: No
Hours: [Mon, Tue, Wed, Thu, Fri] 08:00 AM - 05:00 PM
Accessibility: Details Pending (P, EB, IB, PA)

Butler, Margaret, MS+
Gender: Female
380 N Terra Cotta Rd
Ste E
Crystal Lake, IL 60012
Phone:(779) 356-5048
NPI:1144183302
Cultural Training Completed: No
Hours: [Mon, Tue, Wed, Thu, Fri] 08:00 AM - 05:00 PM

IL

McHenry

Counselor

Butler, Margaret, MS+
Accessibility: Details Pending (P, EB, IB, PA)

Cox, Jennifer, LCPC+
Gender: Female
44 N Virginia St
Ste 3B
Crystal Lake, IL 60014
Phone:(815) 363-0864
NPI:1649535873
Cultural Training Completed: No
Hours: [Mon, Tue, Wed, Thu, Fri] 08:00 AM - 05:00 PM, Sat 08:00 AM - 12:00 PM
Accessibility: Some Criteria Met (P, EB, IB, PA)

Dabrowski, Nicholet, LPC+
Gender: Female
44 N Virginia St
Ste 3B
Crystal Lake, IL 60014
Phone:(815) 363-0864
NPI:1154011831
Cultural Training Completed: No
Hours: [Mon, Tue, Wed, Thu, Fri] 08:00 AM - 05:00 PM, Sat 08:00 AM - 12:00 PM
Accessibility: Some Criteria Met (P, EB, IB, PA)

Fee, Katherine, LPC+
Gender: Female
44 N Virginia St
Ste 3B

IL

McHenry

Counselor

Fee, Katherine, LPC+
Crystal Lake, IL 60014
Phone:(815) 363-0864
NPI:1437430030
Cultural Training Completed: No
Hours: [Mon, Tue, Wed, Thu, Fri] 08:00 AM - 05:00 PM, Sat 08:00 AM - 12:00 PM
Accessibility: Some Criteria Met (P, EB, IB, PA)

Fell, Kristin, MSW+
Gender: Female
145 S Virginia St
Crystal Lake, IL 60014
Phone:(815) 444-9999
NPI:1770930497
Cultural Training Completed: Yes
Hours: [Mon, Tue, Wed, Thu, Fri] 08:00 AM - 05:00 PM
Other Language(s):English
Accessibility: Details Pending (P, EB, IB, PA)

Figueroa, Jonpaul, LPC+
Gender: Male
44 N Virginia St
Ste 3B
Crystal Lake, IL 60014
Phone:(815) 363-0864
NPI:1649894502
Cultural Training Completed: Yes
Hours: [Mon, Tue, Wed, Thu, Fri] 08:00 AM -

IL

McHenry

Counselor

Figueroa, Jonpaul, LPC+
05:00 PM, Sat 08:00 AM - 12:00 PM
Accessibility: Some Criteria Met (P, EB, IB, PA)

Flynn, Deirdre, MS+
Gender: Female
380 N Terra Cotta Rd
Ste E
Crystal Lake, IL 60012
Phone:(815) 255-6561
NPI:1881457505
Cultural Training Completed: Yes
Hours: [Mon, Tue, Wed, Thu] 08:00 AM - 10:00 PM, Fri 08:00 AM - 05:00 PM
Accessibility: Some Criteria Met (P, EB, IB, PA)

Garmisch, Noreen, LPC+
Gender: Female
44 N Virginia St
Ste 3B
Crystal Lake, IL 60014
Phone:(815) 363-0864
NPI:1366116154
Cultural Training Completed: No
Hours: [Mon, Tue, Wed, Thu, Fri] 08:00 AM - 05:00 PM, Sat 08:00 AM - 12:00 PM
Accessibility: Some Criteria Met (P, EB, IB, PA)

IL

McHenry

Counselor

Gore, Olesea, LPC+
Gender: Female
44 N Virginia St
Ste 3B
Crystal Lake, IL 60014
Phone:(815) 363-0864
NPI:1518765585
Cultural Training Completed: Yes
Hours: [Mon, Tue, Wed, Thu, Fri] 08:00 AM - 05:00 PM, Sat 08:00 AM - 12:00 PM
Other Language(s):Romanian, Russian,Ukrainian
Accessibility: Some Criteria Met (P, EB, IB, PA)

Lawrence, Julia, MS+
Gender: Female
1095 Pingree Rd
Ste 204
Crystal Lake, IL 60014
Phone:(224) 256-2607
NPI:1881011724
Cultural Training Completed: Yes
Hours: [Mon, Tue, Wed, Thu, Fri] 09:00 AM - 07:00 PM, [Sat, Sun] 09:00 AM - 05:00 PM
Other Language(s):English,Spanish
Accessibility: Details Pending (P, EB, IB, PA)

Marchiorello, Adam, LPC+
Gender: Male

IL

McHenry

Counselor

Marchiorello, Adam, LPC+
333 Commerce Dr
Ste 300
Crystal Lake, IL 60014
Phone:(224) 566-7735
NPI:1780245688
Cultural Training Completed: No
Hours: [Mon, Tue, Wed, Thu, Fri] 08:00 AM - 05:00 PM
Accessibility: Details Pending (P, EB, IB, PA)

Maulding, Barbara, PC+
Gender: Female
35 Burdent Dr
Ste F
Crystal Lake, IL 60014
Phone:(224) 623-2251
NPI:1710352422
Cultural Training Completed: Yes
Hours: [Mon, Tue, Wed, Thu] 08:00 AM - 10:00 PM
Other Language(s):Spanish,American Sign Language
Accessibility: Details Pending (P, EB, IB, PA)

Miner, Elizabeth Ann, LCSW+
Gender: Female
422 Tracy Ct
Crystal Lake, IL 60014
Phone:(815) 665-4349
NPI:1225707896

IL

McHenry

Counselor

Miner, Elizabeth Ann, LCSW+
Cultural Training Completed: No
Hours: [Mon, Tue, Wed, Thu, Fri] 08:00 AM - 05:00 PM
Accessibility: Some Criteria Met (P, EB, IB, PA)

Mirek, Natalie, LCPC
Gender: Female
415 E Congress Pkwy
Crystal Lake, IL 60014
Phone:(815) 356-7494
NPI:1245858760
Cultural Training Completed: No
Hours: [Mon, Tue, Wed, Thu, Fri] 08:00 AM - 05:00 PM
Accessibility: Details Pending (P, EB, IB, PA)

Nelson, Jonathan, LPC+
Gender: Male
8600 US Highway 14
Ste 105
Crystal Lake, IL 60012
Phone:(779) 220-0501
NPI:1497982151
Cultural Training Completed: Yes
Hours: [Mon, Tue, Wed, Thu, Fri, Sat] 09:00 AM - 09:00 PM
After Hours Phone Number:(779) 220-0501
Other Language(s):English

IL

McHenry

Counselor

Nelson, Jonathan, LPC+
Accessibility: Details Pending (P, EB, IB, PA)

Pardys, Sandra, LPC+
Gender: Female
44 N Virginia St
Ste 3B
Crystal Lake, IL 60014
Phone:(815) 363-0864
NPI:1336657048
Cultural Training Completed: No
Hours: [Mon, Tue, Wed, Thu, Fri] 08:00 AM - 05:00 PM, Sat 08:00 AM - 12:00 PM
Accessibility: Some Criteria Met (P, EB, IB, PA)

Rietveld, Adam, PC+
Gender: Male
101 N Virginia St
Ste 240A
Crystal Lake, IL 60014
Phone:(815) 265-6561
NPI:1861836405
Cultural Training Completed: No
Hours: [Mon, Tue, Wed, Thu, Fri] 08:00 AM - 05:00 PM
Accessibility: Details Pending (P, EB, IB, PA)

Trujillo, Nicole, LPC+
Gender: Female
451 Coventry Ln
Ste 101
Crystal Lake, IL 60014

IL

McHenry

Counselor

Trujillo, Nicole, LPC+
Phone:(815) 564-8633
NPI:1427566116
Cultural Training Completed: No
Hours: [Mon, Tue, Wed, Thu, Fri, Sat] 08:00 AM - 05:00 PM
Accessibility: Details Pending (P, EB, IB, PA)

Geriatric Psychiatry

Bartucci, Robert John, MD
Gender: Male
415 E Congress Pkwy
Crystal Lake, IL 60014
Phone:(815) 356-7494
NPI:1912054990
Cultural Training Completed: No
Hours: [Mon, Tue, Wed, Thu, Fri] 08:00 AM - 05:00 PM
Other Language(s):English
Accessibility: Details Pending (P, EB, IB, PA)

Multi-Specialty Group

Creative Space Online Counseling and Coaching
35 Burdent Dr
Ste F
Crystal Lake, IL 60014
Phone:(224) 623-2251
NPI:1720544463
Cultural Training Completed: Yes

IL

McHenry

Multi-Specialty Group

Creative Space Online Counseling and Coaching
Hours: [Mon, Tue, Wed, Thu] 08:00 AM - 10:00 PM
Accessibility: Details Pending (P, EB, IB, PA)

Nurse Practitioner: Family

Horton, Katherine J, APRN+
Gender: Female
875 S State Route 31
Crystal Lake, IL 60014
Phone:(815) 356-7494
NPI:1013305705
Cultural Training Completed: No
Hours: [Mon, Tue, Wed, Thu, Fri] 08:00 AM - 05:00 PM
Certification(s):Board Certified
Accessibility: Details Pending (P, EB, IB, PA)

Psychiatry

Bartucci, Robert John, MD
Gender: Male
415 E Congress Pkwy
Crystal Lake, IL 60014
Phone:(815) 356-7494
NPI:1912054990
Cultural Training Completed: No

IL

McHenry

Psychiatry

Bartucci, Robert John, MD
Hours: [Mon, Tue, Wed, Thu, Fri] 08:00 AM - 05:00 PM
Other Language(s):English
Certification(s):Board Certified
Accessibility: Details Pending (P, EB, IB, PA)

Gumidyala, Eshwar, MD+
Gender: Male
500 Coventry Ln
Ste 205
Crystal Lake, IL 60014
Phone:(815) 455-7100
NPI:1891794137
Cultural Training Completed: No
Hours: [Mon, Tue, Wed, Thu, Fri] 08:00 AM - 05:00 PM
Other Language(s):English,Hindi,Telugu
Accessibility: Some Criteria Met (P, EB, IB, PA)

Naidoo, Elton R, MD+
Gender: Male
875 S State Route 31
Crystal Lake, IL 60014
Phone:(779) 220-5500
NPI:1366619892
Cultural Training Completed: Yes

IL

McHenry

Psychiatry

Naidoo, Elton R, MD+
Hours: [Mon, Tue, Wed, Thu, Fri] 08:00 AM - 05:00 PM
Other Language(s):English
Accessibility: Details Pending (P, EB, IB, PA)

Poshni, Aftab, MD*
Gender: Male
500 Coventry Ln
Ste 205
Crystal Lake, IL 60014
Phone:(815) 455-7100
NPI:1821097924
Cultural Training Completed: No
Hours: [Mon, Tue, Wed, Thu, Fri] 08:00 AM - 05:00 PM
Other Language(s):English
Certification(s):Board Certified
Accessibility: Some Criteria Met (P, EB, IB, PA)

Rao, Anita, MD+
Gender: Female
500 Coventry Ln
Ste 290
Crystal Lake, IL 60014
Phone:(708) 434-4080
NPI:1174985055
Cultural Training Completed: Yes
Hours: [Mon, Tue, Wed, Thu, Fri] 08:00 AM - 05:00 PM

IL

McHenry

Psychiatry

Rao, Anita, MD+
Certification(s):Board Certified
Accessibility: Some Criteria Met (P, EB, IB, PA)

Talwar, Ritu K, MD*
Gender: Female
500 Coventry Ln
Ste 205
Crystal Lake, IL 60014
Phone:(815) 455-7100
NPI:1518124932
Cultural Training Completed: Yes
Hours: [Mon, Tue, Wed, Thu, Fri] 08:00 AM - 05:00 PM
Other Language(s):English,Gujarati
Certification(s):Board Certified
Accessibility: Some Criteria Met (P, EB, IB, PA)

Vedak, Chandragupta S, MD
Gender: Male
422 Tracy Ct
Crystal Lake, IL 60014
Phone:(888) 928-0144
NPI:1871592881
Cultural Training Completed: Yes
Hours: [Mon, Tue, Wed, Thu, Fri] 08:00 AM - 05:00 PM
Other Language(s):Hindi,Marathi

IL

McHenry

Psychiatry

Vedak, Chandragupta S, MD
Certification(s):Board Certified
Accessibility: Details Pending (P, EB, IB, PA)

Vedak, Chandragupta S, MD*
Gender: Male
500 Coventry Ln
Ste 205
Crystal Lake, IL 60014
Phone:(815) 455-7100
NPI:1871592881
Cultural Training Completed: Yes
Hours: [Mon, Tue, Wed, Thu, Fri] 08:00 AM - 05:00 PM
Other Language(s):Hindi,Marathi
Certification(s):Board Certified
Accessibility: Some Criteria Met (P, EB, IB, PA)

Psychologist

Crull, Ashley Ann, PSYD*
Gender: Female
415 E Congress Pkwy
Crystal Lake, IL 60014
Phone:(779) 220-5600
NPI:1093255929
Cultural Training Completed: No
Hours: [Mon, Tue, Wed, Thu, Fri] 08:00 AM - 05:00 PM
Accessibility: Details Pending (P, EB, IB, PA)

IL

McHenry

Psychologist

Crull, Ashley Ann, PSYD*
Accessibility: Details Pending (P, EB, IB, PA)

Psychologist: Clinical

Crull, Ashley Ann, PSYD*
Gender: Female
415 E Congress Pkwy
Crystal Lake, IL 60014
Phone:(779) 220-5600
NPI:1093255929
Cultural Training Completed: No
Hours: [Mon, Tue, Wed, Thu, Fri] 08:00 AM - 05:00 PM
Accessibility: Details Pending (P, EB, IB, PA)

Rusin, Edward B, PhD+
Gender: Male
7009 Crystal Springs Rd
Crystal Lake, IL 60012
Phone:(815) 455-7333
NPI:1235278342
Cultural Training Completed: No
Hours: [Mon, Tue, Wed, Thu, Fri] 08:00 AM - 05:00 PM
Accessibility: Details Pending (P, EB, IB, PA)

IL

McHenry

Rehabilitation, Substance Use Disorder Unit

Rosecrance Crystal Lake Office
422 Tracy Ct
Crystal Lake, IL 60014
Phone:(888) 928-0144
NPI:1013289446
Website: https://rosecrance.org
Cultural Training Completed: No
Hours: [Mon, Tue, Wed, Thu] 08:30 AM - 09:00 PM, Fri 08:30 AM - 05:00 PM
Other Language(s):English
Accessibility: Some Criteria Met (P, EB, IB, PA)

Rosecrance Dakota Center
620 Dakota St
Crystal Lake, IL 60012
Phone:(888) 928-0144
NPI:1013289446
Website: https://rosecrance.org
Cultural Training Completed: No
Hours: [Mon, Tue, Wed, Thu] 08:30 AM - 09:00 PM, Fri 08:30 AM - 05:00 PM
Other Language(s):English
Accessibility: Some Criteria Met (P, EB, IB, PA)

IL

McHenry

Social Worker

Corson, Emily Anne, LCSW+
Gender: Female
145 S Virginia St
Crystal Lake, IL 60014
Phone:(815) 444-9999
NPI:1073334058
Cultural Training Completed: No
Hours: [Mon, Tue, Wed, Thu, Fri] 09:00 AM - 05:00 PM
Accessibility: Some Criteria Met (P, EB, IB, PA)

Dalicandro, Janet, CSW+
Gender: Female
44 N Virginia St
Ste 3B
Crystal Lake, IL 60014
Phone:(815) 363-0864
NPI:1649048356
Cultural Training Completed: Yes
Hours: [Mon, Tue, Wed, Thu, Fri] 08:00 AM - 05:00 PM, Sat 08:00 AM - 12:00 PM
Accessibility: Some Criteria Met (P, EB, IB, PA)

Dydo, Lisa, LSW+
Gender: Female
44 N Virginia St
Ste 3B
Crystal Lake, IL 60014
Phone:(815) 363-0864
NPI:1578270492
Cultural Training Completed: Yes

IL

McHenry

Social Worker

Dydo, Lisa, LSW+
Hours: [Mon, Tue, Wed, Thu, Fri] 08:00 AM - 05:00 PM, Sat 08:00 AM - 12:00 PM
Accessibility: Some Criteria Met (P, EB, IB, PA)

Fell, Kristin, MSW+
Gender: Female
145 S Virginia St
Crystal Lake, IL 60014
Phone:(815) 444-9999
NPI:1770930497
Cultural Training Completed: Yes
Hours: [Mon, Tue, Wed, Thu, Fri] 08:00 AM - 05:00 PM
Other Language(s):English
Accessibility: Details Pending (P, EB, IB, PA)

Hummel, Alexandria, LCSW+
Gender: Female
451 Coventry Ln
Ste 101
Crystal Lake, IL 60014
Phone:(815) 564-8633
NPI:1487134979
Cultural Training Completed: Yes
Hours: [Mon, Tue, Wed, Thu, Fri, Sat] 08:00 AM - 05:00 PM
Accessibility: Details Pending (P, EB, IB, PA)

IL

McHenry

Social Worker

Klay, Lilliana, MSW+
Gender: Female
620 Dakota St
Crystal Lake, IL 60012
Phone:(888) 928-0144
NPI:1407583768
Cultural Training Completed: Yes
Hours: [Mon, Tue, Wed, Thu, Fri] 08:00 AM - 05:00 PM
Accessibility: Some Criteria Met (P, EB, IB, PA)

Montgomery, Jane, MSW+
Gender: Female
333 Commerce Dr
Ste 100
Crystal Lake, IL 60014
Phone:(779) 356-4095
NPI:1386012730
Cultural Training Completed: No
Hours: [Mon, Tue, Wed, Thu, Fri] 08:00 AM - 05:00 PM
Accessibility: Details Pending (P, EB, IB, PA)

Niemo, Cheryliene, MSW+
Gender: Female
91 Gates St
B
Crystal Lake, IL 60014
Phone:(815) 938-0132
NPI:1942416540
Cultural Training Completed: Yes

IL

McHenry

Social Worker

Niemo, Cheryliene, MSW+
Hours: [Mon, Tue, Wed, Thu, Fri] 08:00 AM - 05:00 PM
Accessibility: Details Pending (P, EB, IB, PA)

Ortiz, Adriana, CSW+
Gender: Female
44 N Virginia St
Ste 3B
Crystal Lake, IL 60014
Phone:(815) 363-0864
NPI:1609686971
Cultural Training Completed: Yes
Hours: [Mon, Tue, Wed, Thu, Fri] 08:00 AM - 05:00 PM, Sat 08:00 AM - 12:00 PM
Other Language(s):Spanish
Accessibility: Some Criteria Met (P, EB, IB, PA)

Svitak, Jori, CSW+
Gender: Female
44 N Virginia St
Ste 3B
Crystal Lake, IL 60014
Phone:(815) 363-0864
NPI:1780573071
Cultural Training Completed: Yes
Hours: [Mon, Tue, Wed, Thu, Fri] 08:00 AM - 05:00 PM, Sat 08:00 AM - 12:00 PM

IL

McHenry

Social Worker

Svitak, Jori, CSW+
Accessibility: Some Criteria Met (P, EB, IB, PA)

Williams, Megan, LSW+
Gender: Female
333 Commerce Dr
Ste 100
Crystal Lake, IL 60014
Phone:(779) 356-4095
NPI:1386031128
Cultural Training Completed: No
Hours: [Mon, Tue, Wed, Thu, Fri] 08:00 AM - 05:00 PM
Accessibility: Details Pending (P, EB, IB, PA)

Huntley

Counselor

Jozwiak, Kimberly, PC+
Gender: Female
Servicing McHenry County
Huntley, IL 60142
Phone:(224) 552-0502
NPI:1588227300
Cultural Training Completed: No
Hours: [Mon, Tue, Wed, Thu, Fri] 09:00 AM - 07:00 PM
Accessibility: Details Pending (P, EB, IB, PA)

IL

McHenry

Lake In The Hills

Behavior Technician

Rose, Jessica, MS+
Gender: Female
970 E Oak St
Lake In The Hills, IL 60156
Phone:(224) 676-0202
NPI:1063140986
Cultural Training Completed: Yes
Hours: [Mon, Tue, Wed, Thu, Fri] 08:00 AM - 06:00 PM, Sat 08:00 AM - 12:00 PM
Accessibility: Details Pending (P, EB, IB, PA)

Behavioral Analyst

Rose, Jessica, MS+
Gender: Female
970 E Oak St
Lake In The Hills, IL 60156
Phone:(224) 676-0202
NPI:1063140986
Cultural Training Completed: Yes
Hours: [Mon, Tue, Wed, Thu, Fri] 08:00 AM - 06:00 PM, Sat 08:00 AM - 12:00 PM
Accessibility: Details Pending (P, EB, IB, PA)

Counselor

Galuszka, Kristina, LPC+
Gender: Female
1301 Pyott Rd
Lake In The Hills, IL 60156
Phone:(224) 208-5874
NPI:1609365733
Cultural Training Completed: Yes
Hours: [Mon, Tue, Wed, Thu] 10:00 AM - 02:00 PM
Accessibility: Details Pending (P, EB, IB, PA)

Miller, Molly E, LSW+
Gender: Female
1301 Pyott Rd
Lake In The Hills, IL 60156
Phone:(847) 916-7160
NPI:1134851488
Cultural Training Completed: No
Hours: [Mon, Tue, Wed, Thu, Fri] 08:00 AM - 05:00 PM
Accessibility: Details Pending (P, EB, IB, PA)

Oakes, Cydney, PC+
Gender: Female
9 Crystal Lake Rd
Lake In The Hills, IL 60156
Phone:(815) 324-3979
NPI:1619663192
Cultural Training Completed: Yes
Hours: [Mon, Tue, Wed, Thu, Fri] 08:00 AM - 05:00 PM

IL

McHenry

Counselor

Galuszka, Kristina, LPC+
Lake In The Hills, IL 60156
Phone:(224) 208-5874
NPI:1609365733
Cultural Training Completed: Yes
Hours: [Mon, Tue, Wed, Thu] 10:00 AM - 02:00 PM
Accessibility: Details Pending (P, EB, IB, PA)

Miller, Molly E, LSW+
Gender: Female
1301 Pyott Rd
Lake In The Hills, IL 60156
Phone:(847) 916-7160
NPI:1134851488
Cultural Training Completed: No
Hours: [Mon, Tue, Wed, Thu, Fri] 08:00 AM - 05:00 PM
Accessibility: Details Pending (P, EB, IB, PA)

Oakes, Cydney, PC+
Gender: Female
9 Crystal Lake Rd
Lake In The Hills, IL 60156
Phone:(815) 324-3979
NPI:1619663192
Cultural Training Completed: Yes
Hours: [Mon, Tue, Wed, Thu, Fri] 08:00 AM - 05:00 PM

IL

McHenry

Counselor

Oakes, Cydney, PC+
Accessibility: Details Pending (P, EB, IB, PA)

Psychologist: Intellectual & Developmental Disabilities

Fruhauff, Sarah, MSW+
Gender: Female
1301 Pyott Rd
Ste 103
Lake In The Hills, IL 60156
Phone:(815) 893-9484
NPI:1467802033
Cultural Training Completed: Yes
Hours: [Mon, Tue, Wed, Thu, Fri] 08:00 AM - 09:00 PM
Accessibility: Details Pending (P, EB, IB, PA)

Social Worker

Collette-Rogalski Sartain, Michelle, MSW+
Gender: Female
1301 Pyott Rd
Ste 103
Lake In The Hills, IL 60156
Phone:(815) 893-9484
NPI:1760632830
Cultural Training Completed: Yes

IL

McHenry

Social Worker

Collette-Rogalski Sartain, Michelle, MSW+
Hours: [Mon, Tue, Wed, Thu, Fri] 08:00 AM - 09:00 PM
Accessibility: Details Pending (P, EB, IB, PA)

Czaja, Nicole, MSW+
Gender: Female
1301 Pyott Rd
Ste 103
Lake In The Hills, IL 60156
Phone:(815) 893-9484
NPI:1295470532
Cultural Training Completed: Yes
Hours: [Mon, Tue, Wed, Thu, Fri] 08:00 AM - 09:00 PM
Accessibility: Details Pending (P, EB, IB, PA)

Fruhauff, Sarah, MSW+
Gender: Female
1301 Pyott Rd
Ste 103
Lake In The Hills, IL 60156
Phone:(815) 893-9484
NPI:1467802033
Cultural Training Completed: Yes
Hours: [Mon, Tue, Wed, Thu, Fri] 08:00 AM - 09:00 PM

IL

McHenry

Social Worker

Fruhauff, Sarah, MSW+
Accessibility: Details Pending (P, EB, IB, PA)

Grimes, Cordelia, MSW+
Gender: Female
1301 Pyott Rd
Ste 103
Lake In The Hills, IL 60156
Phone:(815) 893-9484
NPI:1083102578
Cultural Training Completed: Yes
Hours: [Mon, Tue, Wed, Thu, Fri] 08:00 AM - 09:00 PM
Accessibility: Details Pending (P, EB, IB, PA)

Krotser, Elizabeth, MSW+
Gender: Female
1301 Pyott Rd
Ste 103
Lake In The Hills, IL 60156
Phone:(815) 893-9484
NPI:1235571290
Cultural Training Completed: Yes
Hours: [Mon, Tue, Wed, Thu, Fri] 08:00 AM - 09:00 PM
Other Language(s):Spanish
Accessibility: Details Pending (P, EB, IB, PA)

IL

McHenry

Social Worker

Krug, Katherine, MSW+
Gender: Female
1301 Pyott Rd
Ste 103
Lake In The Hills, IL 60156
Phone:(815) 893-9484
NPI:1912605593
Cultural Training Completed: Yes
Hours: [Mon, Tue, Wed, Thu, Fri] 08:00 AM - 09:00 PM
Accessibility: Details Pending (P, EB, IB, PA)

Prusha, Melissa, MSW+
Gender: Female
1301 Pyott Rd
Ste 103
Lake In The Hills, IL 60156
Phone:(815) 893-9484
NPI:1134406739
Cultural Training Completed: Yes
Hours: [Mon, Tue, Wed, Thu, Fri] 08:00 AM - 09:00 PM
Accessibility: Details Pending (P, EB, IB, PA)

Ramirez, Xiomara, MSSW+
Gender: Female
207 Thunder Rdg
Lake In The Hills, IL 60156
Phone:(708) 261-5831

IL

McHenry

Social Worker

Ramirez, Xiomara, MSSW+
NPI:1447991062
Cultural Training Completed: No
Hours: [Mon, Tue, Wed, Thu, Fri, Sat] 08:00 AM - 05:00 PM
Other Language(s):Spanish
Accessibility: Details Pending (P, EB, IB, PA)

Vorona, Peggy, MSW+
Gender: Female
1301 Pyott Rd
Ste 103
Lake In The Hills, IL 60156
Phone:(815) 893-9484
NPI:1467688010
Cultural Training Completed: Yes
Hours: [Mon, Tue, Wed, Thu, Fri] 08:00 AM - 09:00 PM
Accessibility: Details Pending (P, EB, IB, PA)

McHenry

Behavioral Analyst

Davis, Jessica, BCBA+
Gender: Female
707 Ridgeview Dr
McHenry, IL 60050
Phone:(815) 271-5645
NPI:1346844784
Cultural Training Completed: Yes

IL

McHenry

Behavioral Analyst

Davis, Jessica, BCBA+
Hours: [Mon, Tue, Wed, Thu, Fri, Sat] 08:00 AM - 09:00 PM
Accessibility: Some Criteria Met (P, EB, IB, PA)

Davis, Jessica, BCBA+
Gender: Female
5400 W Elm St
Ste 120
McHenry, IL 60050
Phone:(815) 271-5645
NPI:1346844784
Cultural Training Completed: Yes
Hours: [Mon, Tue, Wed, Thu, Fri, Sat] 08:00 AM - 09:00 PM
Accessibility: Some Criteria Met (P, EB, IB, PA)

Russo, Janelle, BCBA+
Gender: Female
5400 W Elm St
Ste 120
McHenry, IL 60050
Phone:(815) 271-5645
NPI:1215593926
Cultural Training Completed: No
Hours: [Mon, Tue, Wed, Thu, Fri, Sat] 08:00 AM - 09:00 PM
Accessibility: Some Criteria Met (P, EB, IB, PA)

IL

McHenry

Clinic/Center: Adolescent and Children Mental Health

Rosecrance McHenry County
4501 Prime Pkwy
McHenry, IL 60050
Phone:(815) 391-1000
NPI:1134575558
Cultural Training Completed: No
Hours: [Mon, Tue, Wed, Thu, Fri] 08:00 AM - 05:00 PM
Accessibility: Details Pending (P, EB, IB, PA)

Clinic/Center: Mental Health (Including Community Mental Health Center)

AID FCC Pearl
3512 Pearl St
McHenry, IL 60050
Phone:(815) 242-1801
NPI:1932754447
Cultural Training Completed: No
Hours: [Mon, Tue, Wed, Thu, Fri] 08:00 AM - 08:00 PM
Accessibility: Details Pending (P, EB, IB, PA)

McHenry Office
5320 W Elm St
McHenry, IL 60050
Phone:(815) 200-8520
NPI:1619549052
Cultural Training Completed: No

IL

McHenry

Clinic/Center: Mental Health (Including Community Mental Health Center)

McHenry Office
Hours: [Mon, Tue, Wed, Thu, Fri] 08:00 AM - 05:00 PM
Accessibility: Details Pending (P, EB, IB, PA)

Pioneer Center for Human Services
3941 W Dayton St
McHenry, IL 60050
Phone:(815) 344-1230
NPI:1891828976
Website: https://www.pioneercenter.org/
Cultural Training Completed: No
Hours: [Mon, Tue, Wed, Thu, Fri, Sat, Sun] 12:00 AM - 11:59 PM
Accessibility: Details Pending (P, EB, IB, PA)

Pioneer Center for Human Services
4031 W Dayton St
McHenry, IL 60050
Phone:(815) 344-1230
NPI:1891828976
Website: https://www.pioneercenter.org/
Cultural Training Completed: No
Hours: [Mon, Tue, Wed, Thu, Fri] 08:00 AM - 05:00 PM

IL

McHenry

Clinic/Center: Mental Health (Including Community Mental Health Center)

Pioneer Center for Human Services
Accessibility: Details Pending (P, EB, IB, PA)

Pioneer Center for Human Services
4001 W Dayton St
McHenry, IL 60050
Phone:(815) 344-1230
NPI:1891828976
Website: https://www.pioneercenter.org/
Cultural Training Completed: No
Hours: [Mon, Tue, Wed, Thu, Fri, Sat, Sun] 12:00 AM - 11:59 PM
Other Language(s):Spanish,Polish
Accessibility: Details Pending (P, EB, IB, PA)

Clinic/Center: Methadone Clinic

Association for Individual Development
5342 W Elm St
McHenry, IL 60050
Phone:(847) 931-2340
NPI:1922543461
Website: https://themathersrecovery.com/

IL

McHenry

Clinic/Center: Methadone Clinic

Association for Individual Development
Cultural Training Completed: No
Hours: [Mon, Tue, Wed, Thu, Fri] 08:00 AM - 05:00 PM
Accessibility: Some Criteria Met (I P, I EB, I IB, I PA)

Community/Behavioral Health

Fox Valley Counseling
5435 Bull Valley Rd
McHenry, IL 60050
Phone:(815) 385-5903
NPI:1700052305
Website: https://christianstraubeassociates.business.site/
Cultural Training Completed: No
Hours: [Mon, Tue, Wed, Thu, Fri] 08:00 AM - 08:00 PM
Accessibility: Details Pending (P, EB, IB, PA)

Counselor

Brooks, Anthony W, PC
Gender: Male
5435 Bull Valley Rd
McHenry, IL 60050
Phone:(779) 777-7335
NPI:1043326275
Cultural Training Completed: No

IL

McHenry

Counselor

Brooks, Anthony W, PC
Hours: [Mon, Tue, Wed, Thu, Fri] 08:00 AM - 05:00 PM
Other Language(s):English
Accessibility: Details Pending (P, EB, IB, PA)

Feinberg, Justin, LMHC+
Gender: Male
5435 Bull Valley Rd
Ste 230
McHenry, IL 60050
Phone:(847) 305-4949
NPI:1689248361
Cultural Training Completed: No
Hours: [Mon, Tue, Wed, Thu, Fri] 08:00 AM - 05:00 PM
Accessibility: Some Criteria Met (P, EB, IB, PA)

Gerber, Michael, MS+
Gender: Male
707 Ridgeview Dr
McHenry, IL 60050
Phone:(815) 271-5645
NPI:1982186359
Cultural Training Completed: Yes
Hours: [Mon, Tue, Wed, Thu, Fri, Sat] 08:00 AM - 09:00 PM
Other Language(s):Spanish

IL

McHenry

Counselor

Gerber, Michael, MS+
Accessibility: Some Criteria Met (P, EB, IB, PA)

Gerber, Michael, MS+
Gender: Male
5400 W Elm St
Ste 120
McHenry, IL 60050
Phone:(815) 271-5645
NPI:1982186359
Cultural Training Completed: Yes
Hours: [Mon, Tue, Wed, Thu, Fri, Sat] 08:00 AM - 09:00 PM
Other Language(s):Spanish
Accessibility: Some Criteria Met (P, EB, IB, PA)

Haines, Elizabeth, LCPC+
Gender: Female
5435 Bull Valley Rd
Ste 230
McHenry, IL 60050
Phone:(847) 305-4949
NPI:1235517103
Cultural Training Completed: No
Hours: [Mon, Tue, Wed, Thu, Fri] 08:00 AM - 05:00 PM
Accessibility: Some Criteria Met (P, EB, IB, PA)

Karlen, Amanda Kay, PC+
Gender: Female
4209 W Shamrock Ln

IL

McHenry

Counselor

Karlen, Amanda Kay, PC+
Unit C
McHenry, IL 60050
Phone:(815) 344-9443
NPI:1083992861
Cultural Training Completed: No
Hours: [Mon, Tue, Wed, Thu, Fri] 08:00 AM - 05:00 PM
Other Language(s):English,Spanish
Accessibility: Some Criteria Met (P, EB, IB, PA)

Kim, John, PC+
Gender: Male
5435 Bull Valley Rd
Ste 230
McHenry, IL 60050
Phone:(847) 305-4949
NPI:1750995999
Cultural Training Completed: No
Hours: [Mon, Tue, Wed, Thu, Fri] 08:00 AM - 05:00 PM
Accessibility: Some Criteria Met (P, EB, IB, PA)

Kruk, Oktawia, PC+
Gender: Female
715 Ridgeview Dr
McHenry, IL 60050
Phone:(815) 271-5645
NPI:1871026955
Cultural Training Completed: Yes

IL

McHenry

Counselor

Kruk, Oktawia, PC+
Hours: [Mon, Tue, Wed, Thu, Fri] 08:00 AM - 05:00 PM
Other Language(s):Polish
Accessibility: Some Criteria Met (P, EB, IB, PA)

Kruk, Oktawia, PC+
Gender: Female
707 Ridgeview Dr
McHenry, IL 60050
Phone:(815) 271-5645
NPI:1871026955
Cultural Training Completed: Yes
Hours: [Mon, Tue, Wed, Thu, Fri, Sat] 08:00 AM - 09:00 PM
Other Language(s):Polish
Accessibility: Some Criteria Met (P, EB, IB, PA)

Kruk, Oktawia, PC+
Gender: Female
5400 W Elm St
Ste 120
McHenry, IL 60050
Phone:(815) 271-5645
NPI:1871026955
Cultural Training Completed: Yes
Hours: [Mon, Tue, Wed, Thu, Fri, Sat] 08:00 AM - 09:00 PM
Other Language(s):Polish

IL

McHenry

Counselor

Kruk, Oktawia, PC+
Accessibility: Some Criteria Met (P, EB, IB, PA)

Kuck, Eugene Kenneth+
Gender: Male
4209 W Shamrock Ln
McHenry, IL 60050
Phone:(815) 344-9443
NPI:1043869795
Cultural Training Completed: No
Hours: [Mon, Tue, Wed, Thu, Fri] 08:00 AM - 05:00 PM
Accessibility: Details Pending (P, EB, IB, PA)

Labute, Lisa Kathryn, MS+
Gender: Female
5435 Bull Valley Rd
Ste 230
McHenry, IL 60050
Phone:(847) 305-4949
NPI:1801658273
Cultural Training Completed: No
Hours: [Mon, Tue, Wed, Thu, Fri] 08:00 AM - 05:00 PM
Accessibility: Some Criteria Met (P, EB, IB, PA)

Lesser, Nicole, PC+
Gender: Female
5400 W Elm St
Ste 120
McHenry, IL 60050
Phone:(815) 271-5645

IL

McHenry

Counselor

Lesser, Nicole, PC+
NPI:1811690407
Cultural Training Completed: No
Hours: [Mon, Tue, Wed, Thu, Fri, Sat] 08:00 AM - 09:00 PM
Accessibility: Some Criteria Met (P, EB, IB, PA)

Miree, Arielle, MS+
Gender: Female
5435 Bull Valley Rd
Ste 230
McHenry, IL 60050
Phone:(847) 305-4949
NPI:1528640307
Cultural Training Completed: No
Hours: [Mon, Tue, Wed, Thu, Fri] 08:00 AM - 05:00 PM
Accessibility: Some Criteria Met (P, EB, IB, PA)

Rivera, Nancy, MSW+
Gender: Female
5443 Bull Valley Rd
McHenry, IL 60050
Phone:(815) 575-8409
NPI:1669062980
Cultural Training Completed: No
Hours: [Mon, Tue, Wed, Thu, Fri] 10:00 AM - 07:00 PM
Other Language(s):Spanish
Accessibility: Some Criteria Met (P, EB, IB, PA)

IL

McHenry

Counselor

Scarmardo, Kathryn A, PC+
Gender: Female
5400 W Elm St
Ste 120
McHenry, IL 60050
Phone:(815) 271-5645
NPI:1972858157
Cultural Training Completed: Yes
Hours: [Mon, Tue, Wed, Thu, Fri, Sat] 08:00 AM - 09:00 PM
Other Language(s):Spanish,Croatian
Accessibility: Some Criteria Met (P, EB, IB, PA)

Scarmardo, Kathryn A, PC+
Gender: Female
707 Ridgeview Dr
McHenry, IL 60050
Phone:(815) 271-5645
NPI:1972858157
Cultural Training Completed: Yes
Hours: [Mon, Tue, Wed, Thu, Fri, Sat] 08:00 AM - 09:00 PM
Other Language(s):Spanish,Croatian
Accessibility: Some Criteria Met (P, EB, IB, PA)

Sherrin, Sabrina, LPC+
Gender: Female
5400 W Elm St

IL

McHenry

Counselor

Sherrin, Sabrina, LPC+
Ste 120
McHenry, IL 60050
Phone:(815) 271-5645
NPI:1386300648
Cultural Training Completed: No
Hours: [Mon, Tue, Wed, Thu, Fri, Sat] 08:00 AM - 09:00 PM
Accessibility: Some Criteria Met (P, EB, IB, PA)

Straube, Christian E, PhD+
Gender: Male
5435 Bull Valley Rd
McHenry, IL 60050
Phone:(815) 385-5903
NPI:1396871836
Cultural Training Completed: No
Hours: [Mon, Tue, Wed, Thu, Fri] 08:00 AM - 08:00 PM
Accessibility: Details Pending (P, EB, IB, PA)

Wiegman, Rebecca, LCPC+
Gender: Female
5435 Bull Valley Rd
Ste 230
McHenry, IL 60050
Phone:(847) 305-4949
NPI:1124692884
Cultural Training Completed: No

IL

McHenry

Counselor

Wiegman, Rebecca, LCPC+
Hours: [Mon, Tue, Wed, Thu, Fri] 08:00 AM - 05:00 PM
Accessibility: Some Criteria Met (P, EB, IB, PA)

Federally Qualified Health Center (FQHC)

Greater Family Health
3901 Mercy Dr
McHenry, IL 60050
Phone:(844) 599-3700
NPI:1295014116
Website: http://www.greaterfamilyhealth.org/
Cultural Training Completed: No
Hours: [Mon, Tue, Wed, Thu] 08:00 AM - 07:30 PM, [Fri, Sat] 08:00 AM - 05:00 PM
Accessibility: Some Criteria Met (P, EB, IB, PA)

Psychiatry

Talwar, Ritu K, MD
Gender: Female
3901 Mercy Dr
McHenry, IL 60050
Phone:(844) 599-3700
NPI:1518124932
Cultural Training Completed: Yes
Hours: [Mon, Tue, Wed, Thu, Fri] 08:00 AM - 05:00 PM

IL

McHenry

Psychiatry

Talwar, Ritu K, MD
Other Language(s):English,Gujarati
Certification(s):Board Certified
Accessibility: Some Criteria Met (P, EB, IB, PA)

Psychologist

Folk-Jednoroz, Melissa, CP+
Gender: Female
715 Ridgeview Dr
McHenry, IL 60050
Phone:(815) 271-5645
NPI:1912290511
Cultural Training Completed: Yes
Hours: [Mon, Tue, Wed, Thu, Fri] 08:00 AM - 05:00 PM
Accessibility: Some Criteria Met (P, EB, IB, PA)

Psychologist: Clinical

Bjorge, Keith, PSYD+
Gender: Male
5435 Bull Valley Rd
Ste 230
McHenry, IL 60050
Phone:(847) 438-4222
NPI:1700053360
Cultural Training Completed: No
Hours: [Mon, Tue, Wed, Thu, Fri, Sat] 08:00 AM - 05:00 PM

IL

McHenry

Psychologist: Clinical

Bjorge, Keith, PSYD+
Accessibility: Details Pending (P, EB, IB, PA)

Folk-Jednoroz, Melissa, CP+
Gender: Female
715 Ridgeview Dr
McHenry, IL 60050
Phone:(815) 271-5645
NPI:1912290511
Cultural Training Completed: Yes
Hours: [Mon, Tue, Wed, Thu, Fri] 08:00 AM - 05:00 PM
Accessibility: Some Criteria Met (P, EB, IB, PA)

Robinson, Timothy, CP+
Gender: Male
5435 Bull Valley Rd
Ste 230
McHenry, IL 60050
Phone:(847) 305-4949
NPI:1417153909
Cultural Training Completed: No
Hours: [Mon, Tue, Wed, Thu, Fri] 08:00 AM - 05:00 PM
Accessibility: Some Criteria Met (P, EB, IB, PA)

Psychologist: Intellectual & Developmental Disabilities

Blea, Michael, MSW+
Gender: Male

IL

McHenry

Psychologist: Intellectual & Developmental Disabilities

Blea, Michael, MSW+
707 Ridgeview Dr
McHenry, IL 60050
Phone:(815) 271-5645
NPI:1457030165
Cultural Training Completed: No
Hours: [Mon, Tue, Wed, Thu, Fri, Sat] 08:00 AM - 09:00 PM
Accessibility: Some Criteria Met (P, EB, IB, PA)

Rehabilitation, Substance Use Disorder Unit

Rosecrance McHenry County Office
4501 Prime Pkwy
McHenry, IL 60050
Phone:(888) 928-0144
NPI:1013289446
Website: https://rosecrance.org
Cultural Training Completed: No
Hours: [Mon, Tue, Wed, Thu] 08:30 AM - 09:00 PM, Fri 08:30 AM - 05:00 PM
Other Language(s):English
Accessibility: Details Pending (P, EB, IB, PA)

IL

McHenry

Single Specialty Group

FJ Psychological Services
715 Ridgeview Dr
McHenry, IL 60050
Phone:(815) 271-5645
NPI:1730606575
Website: https://www.fjpsychologicalservices.com/
Cultural Training Completed: No
Hours: [Mon, Tue, Wed, Thu, Fri] 08:00 AM - 05:00 PM
Accessibility: Some Criteria Met (I P, I EB, I IB, I PA)

FJ Psychological Services
707 Ridgeview Dr
McHenry, IL 60050
Phone:(815) 271-5645
NPI:1730606575
Website: https://www.fjpsychologicalservices.com/
Cultural Training Completed: No
Hours: [Mon, Tue, Wed, Thu, Fri, Sat] 08:00 AM - 09:00 PM
Accessibility: Some Criteria Met (I P, I EB, I IB, I PA)

FJ Psychological Services
5400 W Elm St
Ste 120
McHenry, IL 60050
Phone:(815) 271-5645
NPI:1730606575

IL

McHenry

Single Specialty Group

FJ Psychological Services
Website: https://www.fjpsychologicalservices.com/
Cultural Training Completed: No
Hours: [Mon, Tue, Wed, Thu, Fri, Sat] 08:00 AM - 09:00 PM
Accessibility: Some Criteria Met (I P, I EB, I IB, I PA)

Social Worker

Azarela, Heidi, LCSW+
Gender: Female
3901 Mercy Dr
McHenry, IL 60050
Phone:(844) 599-3700
NPI:1174063614
Cultural Training Completed: No
Hours: [Mon, Tue, Wed, Thu, Fri, Sat] 08:00 AM - 05:00 PM
Accessibility: Some Criteria Met (I P, I EB, I IB, I PA)

Blasinski, Douglas S, LCSW+
Gender: Male
3901 Mercy Dr
McHenry, IL 60050
Phone:(844) 599-3700
NPI:1891145785
Cultural Training Completed: No
Hours: [Mon, Tue, Wed, Thu, Fri, Sat] 08:00 AM - 05:00 PM

IL

McHenry

Social Worker

Blasinski, Douglas S, LCSW+
Other Language(s):Gujarati
Accessibility: Some Criteria Met (I P, I EB, I IB, I PA)

Blea, Michael, MSW+
Gender: Male
707 Ridgeview Dr
McHenry, IL 60050
Phone:(815) 271-5645
NPI:1457030165
Cultural Training Completed: No
Hours: [Mon, Tue, Wed, Thu, Fri, Sat] 08:00 AM - 09:00 PM
Accessibility: Some Criteria Met (I P, I EB, I IB, I PA)

Busco-shipley, Kristin, LCSW+
Gender: Female
618 S Il Route 31
Ste 2
McHenry, IL 60050
Phone:(847) 636-4070
NPI:1134765647
Cultural Training Completed: No
Hours: [Mon, Tue, Wed, Thu, Fri] 08:00 AM - 05:00 PM
Accessibility: Details Pending (P P, P EB, P IB, P PA)

Forster, Sara, CSW+
Gender: Female
5400 W Elm St
Ste 120

IL

McHenry

Social Worker

Forster, Sara, CSW+
McHenry, IL 60050
Phone:(815) 271-5645
NPI:1417601584
Cultural Training Completed: No
Hours: [Mon, Tue, Wed, Thu, Fri, Sat] 08:00 AM - 09:00 PM
Accessibility: Some Criteria Met (I P, I EB, I IB, I PA)

Geiser, Diane S, LCSW+
Gender: Female
5435 Bull Valley Rd
Ste 230
McHenry, IL 60050
Phone:(847) 305-4949
NPI:1265600449
Cultural Training Completed: No
Hours: [Mon, Tue, Wed, Thu, Fri] 08:00 AM - 05:00 PM
Accessibility: Some Criteria Met (I P, I EB, P IB, I PA)

Machamer, Jacqueline, CSW+
Gender: Female
4209 W Shamrock Ln
Unit C
McHenry, IL 60050
Phone:(815) 344-9443
NPI:1528615366
Cultural Training Completed: No
Hours: [Mon, Tue, Wed, Thu, Fri] 08:00 AM - 05:00 PM

IL

McHenry

Social Worker

Machamer, Jacqueline, CSW+
Accessibility: Some Criteria Met (P, EB, IB, PA)

McCue, Sheri, CSW+
Gender: Female
4209 W Shamrock Ln
Unit C
McHenry, IL 60050
Phone:(815) 344-9443
NPI:1881293579
Cultural Training Completed: Yes
Hours: [Mon, Tue, Wed, Thu, Fri] 08:00 AM - 05:00 PM
Accessibility: Some Criteria Met (P, EB, IB, PA)

Monteleone, Jaclyn, CSW+
Gender: Female
5400 W Elm St
Ste 120
McHenry, IL 60050
Phone:(815) 271-5645
NPI:1326813098
Cultural Training Completed: Yes
Hours: [Mon, Tue, Wed, Thu, Fri, Sat] 08:00 AM - 09:00 PM
Accessibility: Some Criteria Met (P, EB, IB, PA)

Monteleone, Jaclyn, CSW+
Gender: Female
715 Ridgeview Dr
McHenry, IL 60050

IL

McHenry

Social Worker

Monteleone, Jaclyn, CSW+
Phone:(815) 271-5645
NPI:1326813098
Cultural Training Completed: Yes
Hours: [Mon, Tue, Wed, Thu, Fri] 08:00 AM - 05:00 PM
Accessibility: Some Criteria Met (P, EB, IB, PA)

Monteleone, Jaclyn, CSW+
Gender: Female
707 Ridgeview Dr
McHenry, IL 60050
Phone:(815) 271-5645
NPI:1326813098
Cultural Training Completed: Yes
Hours: [Mon, Tue, Wed, Thu, Fri, Sat] 08:00 AM - 09:00 PM
Accessibility: Some Criteria Met (P, EB, IB, PA)

Smith, Kristin, MSW+
Gender: Female
4209 W Shamrock Ln
McHenry, IL 60050
Phone:(815) 344-9443
NPI:1235852963
Cultural Training Completed: No
Hours: [Mon, Tue, Wed, Thu, Fri] 08:00 AM - 05:00 PM
Accessibility: Details Pending (P, EB, IB, PA)

IL

McHenry

Richmond

Clinic/Center: Mental Health (Including Community Mental Health Center)

AID FCC Creekview
5615 Liberty St
Richmond, IL 60071
Phone:(815) 931-2340
NPI:1235752577
Cultural Training Completed: No
Hours: [Mon, Tue, Wed, Thu, Fri] 08:00 AM - 08:00 PM
Accessibility: Details Pending (P, EB, IB, PA)

Counselor

Boston, Jennifer, CSW+
Gender: Female
3213 E East Solon Rd
Richmond, IL 60071
Phone:(815) 679-8243
NPI:1922589076
Cultural Training Completed: Yes
Hours: [Mon, Tue, Wed, Thu, Fri] 09:00 AM - 05:00 PM
Other Language(s):Spanish
Accessibility: Some Criteria Met (P, EB, IB, PA)

Mckay, Michael, MSW+
Gender: Female
3213 E East Solon Rd
Richmond, IL 60071

IL

McHenry

Counselor

Mckay, Michael, MSW+
Phone:(612) 741-1178
NPI:1770365405
Cultural Training Completed: No
Hours: [Mon, Tue, Wed, Thu, Fri] 08:00 AM - 05:00 PM
Accessibility: Some Criteria Met (P, EB, IB, PA)

Michl, Maria, LPC
Gender: Female
3213 E East Solon Rd
Richmond, IL 60071
Phone:(612) 741-1178
NPI:1184392219
Cultural Training Completed: Yes
Hours: [Mon, Tue, Wed, Thu, Fri] 08:00 AM - 05:00 PM
Accessibility: Details Pending (P, EB, IB, PA)

Mister, Erin, PC+
Gender: Female
3213 E East Solon Rd
Richmond, IL 60071
Phone:(815) 679-8243
NPI:1619645751
Cultural Training Completed: Yes
Hours: [Mon, Tue, Wed, Thu, Fri] 09:00 AM - 05:00 PM
Accessibility: Some Criteria Met (P, EB, IB, PA)

IL

McHenry

Counselor

Ortmann, Karli E, LMHC+
Gender: Female
3213 E East Solon Rd
Richmond, IL 60071
Phone:(815) 679-8243
NPI:1538865456
Cultural Training Completed: Yes
Hours: [Mon, Tue, Wed, Thu, Fri] 09:00 AM - 05:00 PM
Other Language(s):Spanish
Accessibility: Some Criteria Met (I P, I EB, I IB, I PA)

Vasseur, Meghan, PC+
Gender: Female
3213 E East Solon Rd
Richmond, IL 60071
Phone:(612) 741-1178
NPI:1205563608
Cultural Training Completed: No
Hours: [Mon, Tue, Wed, Thu, Fri] 08:00 AM - 05:00 PM
Accessibility: Some Criteria Met (I P, I EB, P IB, I PA)

Social Worker

Betzwiser, Haley, LSW+
Gender: Female
3213 E East Solon Rd
Richmond, IL 60071
Phone:(815) 679-8243
NPI:1902423569
Cultural Training Completed: Yes

IL

McHenry

Social Worker

Betzwiser, Haley, LSW+
Hours: [Mon, Tue, Wed, Thu, Fri] 09:00 AM - 05:00 PM
Accessibility: Some Criteria Met (I P, I EB, I IB, I PA)

DaMore, Audrey E, LCSW+
Gender: Female
3213 E East Solon Rd
Richmond, IL 60071
Phone:(815) 679-8243
NPI:1588056766
Cultural Training Completed: Yes
Hours: [Mon, Tue, Wed, Thu, Fri] 09:00 AM - 05:00 PM
Other Language(s):English
Accessibility: Some Criteria Met (I P, I EB, I IB, I PA)

Mckay, Michael, MSW+
Gender: Female
3213 E East Solon Rd
Richmond, IL 60071
Phone:(612) 741-1178
NPI:1770365405
Cultural Training Completed: No
Hours: [Mon, Tue, Wed, Thu, Fri] 08:00 AM - 05:00 PM
Accessibility: Some Criteria Met (I P, I EB, P IB, I PA)

IL

McHenry

Trout Valley

Clinic/Center: Mental Health (Including Community Mental Health Center)

Thriving Sparrow Crystal Lake Office
256 Stonegate Rd
Trout Valley, IL 60013
Phone:(815) 200-8520
NPI:1619549052
Cultural Training Completed: No
Hours: [Mon, Tue, Wed, Thu, Fri] 08:00 AM - 05:00 PM
Accessibility: Details Pending (P P, P EB, P IB, P PA)

Woodstock

Clinic/Center: Mental Health (Including Community Mental Health Center)

AID Dean St.
1201 Dean St
Lowr Level
Woodstock, IL 60098
Phone:(815) 931-2340
NPI:1093338246
Website: https://www.aidcares.org
Cultural Training Completed: No
Hours: [Mon, Tue, Wed, Thu, Fri] 08:00 AM - 08:00 PM
Accessibility: Details Pending (P P, P EB, P IB, P PA)

IL

McHenry

Clinic/Center: Mental Health (Including Community Mental Health Center)

Association for Individual Development
1201 Dean St
Woodstock, IL 60098
Phone:(847) 931-2340
NPI:1093338246
Website: https://www.aidcares.org
Cultural Training Completed: No
Hours: [Mon, Tue, Wed, Thu, Fri] 08:00 AM - 05:00 PM
Accessibility: Details Pending (P P, P EB, P IB, P PA)

Aunt Martha's Woodstock Community Health Center
3703 Doty Rd
Unit 1
Woodstock, IL 60098
Phone:(877) 692-8686
NPI:1356987184
Cultural Training Completed: No
Hours: Mon 08:00 AM - 05:00 PM, [Tue, Thu] 08:00 AM - 06:00 PM, Wed 08:00 AM - 07:00 PM, Fri 08:30 AM - 05:00 PM, Sat 09:00 AM - 02:00 PM

IL

McHenry

Clinic/Center: Mental Health (Including Community Mental Health Center)

Aunt Martha's Woodstock Community Health Center
Accessibility: Some Criteria Met (I P, I EB, I IB, I PA)

Independence Health & Therapy
708 Washington St
Woodstock, IL 60098
Phone:(815) 338-1707
NPI:1376009753
Cultural Training Completed: No
Hours: [Mon, Tue, Wed, Thu, Fri] 09:00 AM - 05:00 PM
Accessibility: Details Pending (P P, P EB, P IB, P PA)

Independence Health and Therapy
2028 N Seminary Ave
Woodstock, IL 60098
Phone:(815) 338-3590
NPI:1598717597
Website: http://www.habilitative.org/
Cultural Training Completed: No
Hours: [Mon, Tue, Wed, Thu, Fri] 08:00 AM - 05:00 PM
Accessibility: Details Pending (P P, P EB, P IB, P PA)

IL

McHenry

Clinic/Center: Mental Health (Including Community Mental Health Center)

Mathers Clinic LLC
715 W Judd St
Woodstock, IL 60098
Phone:(815) 444-9999
NPI:1316237530
Cultural Training Completed: No
Hours: [Mon, Tue, Wed, Thu, Fri] 08:00 AM - 05:00 PM
Accessibility: Details Pending (P P, P EB, P IB, P PA)

Pioneer Center For Human Services
14411 Kishwaukee Valley Rd
Woodstock, IL 60098
Phone:(815) 337-9032
NPI:1891828976
Website: https://www.pioneercenter.org/
Cultural Training Completed: No
Hours: [Mon, Tue, Wed, Thu, Fri] 08:00 AM - 05:00 PM
Accessibility: Details Pending (P P, P EB, P IB, P PA)

Pioneer Center for Human Services
725 N Madison St
Woodstock, IL 60098
Phone:(815) 344-1230
NPI:1891828976

IL

McHenry

Clinic/Center: Mental Health (Including Community Mental Health Center)

Pioneer Center for Human Services
Website: https://www.pioneercenter.org/
Cultural Training Completed: No
Hours: [Mon, Tue, Wed, Thu, Fri] 08:00 AM - 05:00 PM
Accessibility: Details Pending (P P, P EB, P IB, P PA)

Pioneer Center for Human Services
506 Clay St
Woodstock, IL 60098
Phone:(815) 344-1230
NPI:1891828976
Website: https://www.pioneercenter.org/
Cultural Training Completed: No
Hours: [Mon, Tue, Wed, Thu, Fri] 08:00 AM - 05:00 PM
Accessibility: Details Pending (P P, P EB, P IB, P PA)

Pioneer Center for Human Services
1422 Wheeler St
Woodstock, IL 60098
Phone:(815) 344-1230
NPI:1891828976

IL

McHenry

Clinic/Center: Mental Health (Including Community Mental Health Center)

Pioneer Center for Human Services
Website: https://www.pioneercenter.org/
Cultural Training Completed: No
Hours: [Mon, Tue, Wed, Thu, Fri] 08:00 AM - 05:00 PM
Accessibility: Details Pending (P P, P EB, P IB, P PA)

Pioneer Center for Human Services
503 Lawndale Ave
Woodstock, IL 60098
Phone:(815) 344-1230
NPI:1891828976
Website: https://www.pioneercenter.org/
Cultural Training Completed: No
Hours: [Mon, Tue, Wed, Thu, Fri] 08:00 AM - 05:00 PM
Accessibility: Details Pending (P P, P EB, P IB, P PA)

Pioneer Center for Human Services
480 W Jackson St
Woodstock, IL 60098
Phone:(815) 344-1230
NPI:1891828976

IL

McHenry

Clinic/Center: Mental Health (Including Community Mental Health Center)

Pioneer Center for Human Services
Website: https://www.pioneercenter.org/
Cultural Training Completed: No
Hours: [Mon, Tue, Wed, Thu, Fri] 08:00 AM - 05:00 PM
Accessibility: Details Pending (P, EB, IB, PA)

Pioneer Center for Human Services Jefferson Street
101 S Jefferson St
Woodstock, IL 60098
Phone:(815) 338-7360
NPI:1891828976
Website: https://www.pioneercenter.org/
Cultural Training Completed: No
Hours: [Mon, Tue, Wed, Thu, Fri] 08:00 AM - 05:00 PM
Accessibility: Details Pending (P, EB, IB, PA)

The Thresholds
3909 Raycraft Rd
Woodstock, IL 60098
Phone:(773) 572-5500
NPI:1669488029

IL

McHenry

Clinic/Center: Mental Health (Including Community Mental Health Center)

The Thresholds
Website: https://www.thresholds.org/
Cultural Training Completed: No
Hours: [Mon, Tue, Wed, Thu, Fri] 08:00 AM - 05:00 PM
Accessibility: Details Pending (P, EB, IB, PA)

Clinic/Center: Methadone Clinic

Mathers Community Mental Health Center LLC
715 W Judd St
Woodstock, IL 60098
Phone:(815) 444-9999
NPI:1922543461
Website: https://themathersrecovery.com/
Cultural Training Completed: No
Hours: [Mon, Tue, Wed, Thu, Fri] 08:00 AM - 05:00 PM
Accessibility: Some Criteria Met (P, EB, IB, PA)

Clinic/Center: Rehabilitation, Substance Use Disorder

McHenry CCBHC
2030 N Seminary Ave

IL

McHenry

Clinic/Center: Rehabilitation, Substance Use Disorder

McHenry CCBHC
Woodstock, IL 60098
Phone:(773) 572-5500
NPI:1558074443
Cultural Training Completed: No
Hours: [Mon, Tue, Wed, Thu, Fri] 08:30 AM - 05:00 PM
Accessibility: Details Pending (P, EB, IB, PA)

Community/Behavioral Health

The Thresholds
511 N Madison St
Woodstock, IL 60098
Phone:(773) 572-5200
NPI:1629224944
Website: https://www.thresholds.org
Cultural Training Completed: No
Hours: [Mon, Tue, Wed, Thu, Fri] 08:00 AM - 05:00 PM
Accessibility: Details Pending (P, EB, IB, PA)

The Thresholds
3909 Raycraft Rd
Woodstock, IL 60098
Phone:(773) 572-5500
NPI:1083861975
Website: https://www.thresholds.org

IL

McHenry

Community/Behavioral Health

The Thresholds
Cultural Training Completed: No
Hours: [Mon, Tue, Wed, Thu, Fri] 08:00 AM - 05:00 PM
Other Language(s):English
Accessibility: Details Pending (P, EB, IB, PA)

Counselor

Keisman, Lindsay, LCPC+
Gender: Female
224 W Judd St
Woodstock, IL 60098
Phone:(815) 345-3400
NPI:1912298134
Cultural Training Completed: No
Hours: [Mon, Tue, Wed, Thu, Fri] 08:00 AM - 05:00 PM
Accessibility: Details Pending (P, EB, IB, PA)

McCoy, Richard Lee, MC+
Gender: Male
224 W Judd St
Woodstock, IL 60098
Phone:(815) 345-3400
NPI:1790111631
Cultural Training Completed: No
Hours: [Mon, Tue, Wed, Thu, Fri] 08:00 AM - 05:00 PM

IL

McHenry

Counselor

McCoy, Richard Lee, MC+
Other Language(s):English
Accessibility: Details Pending (P, EB, IB, PA)

Mccallum, Brian S, LCPC+
Gender: Male
224 W Judd St
Woodstock, IL 60098
Phone:(815) 345-3400
NPI:1962775734
Cultural Training Completed: No
Hours: [Mon, Tue, Wed, Thu, Fri] 08:00 AM - 05:00 PM
Accessibility: Details Pending (P, EB, IB, PA)

Montoya, Martin, PC+
Gender: Male
309 McHenry Ave
Woodstock, IL 60098
Phone:(815) 338-1700
NPI:1144888173
Cultural Training Completed: No
Hours: [Mon, Tue, Wed, Thu, Fri] 08:00 AM - 05:00 PM
Accessibility: Details Pending (P, EB, IB, PA)

Psychiatry

McMasters, Elizabeth K, MD+
Gender: Female
3701 Doty Rd

IL

McHenry

Psychiatry

McMasters, Elizabeth K, MD+
Woodstock, IL 60098
Phone:(833) 622-6333
NPI:1427067180
Cultural Training Completed: Yes
Hours: [Mon, Tue, Wed, Thu, Fri] 09:00 AM - 05:00 PM
Other Language(s):English
Certification(s):Board Certified
Accessibility: Some Criteria Met (P, EB, IB, PA)

Psychologist

Peace, Megan M, PSYD+
Gender: Female
3707 Doty Rd
Ste G
Woodstock, IL 60098
Phone:(815) 206-2800
NPI:1881843480
Cultural Training Completed: No
Hours: [Mon, Tue, Wed, Thu, Fri] 08:00 AM - 05:00 PM
Other Language(s):English
Accessibility: Some Criteria Met (P, EB, IB, PA)

Psychologist: Clinical

Mathew, Kimberly, CP+
Gender: Female

IL

McHenry

Psychologist: Clinical

Mathew, Kimberly, CP+
1320 Morraine Dr
Woodstock, IL 60098
Phone:(315) 651-2011
NPI:1447722129
Cultural Training Completed: Yes
Hours: [Mon, Tue, Wed, Thu, Fri] 09:00 AM - 05:00 PM
Accessibility: Details Pending (P, EB, IB, PA)

Peace, Megan M, PSYD+
Gender: Female
3707 Doty Rd
Ste G
Woodstock, IL 60098
Phone:(815) 206-2800
NPI:1881843480
Cultural Training Completed: No
Hours: [Mon, Tue, Wed, Thu, Fri] 08:00 AM - 05:00 PM
Other Language(s):English
Accessibility: Some Criteria Met (P, EB, IB, PA)

Single Specialty Group

Secure Alliance Counseling and Consultation
202 E Calhoun St
Woodstock, IL 60098
Phone:(815) 322-6310
NPI:1215392147

IL

McHenry

Single Specialty Group

Secure Alliance Counseling and Consultation
Cultural Training Completed: No
Hours: [Mon, Tue, Wed, Thu, Fri] 08:00 AM - 05:00 PM
Accessibility: Details Pending (P, EB, IB, PA)

Social Worker

Benson-Pryor, Torrie+
Gender: Female
202 E Calhoun St
Woodstock, IL 60098
Phone:(815) 322-6310
NPI:1649609348
Cultural Training Completed: No
Hours: [Mon, Tue, Wed, Thu, Fri] 08:00 AM - 05:00 PM
After Hours Phone Number:(815) 322-6310
Accessibility: Details Pending (P, EB, IB, PA)

Rock Island

Moline

Clinic/Center: Mental Health (Including Community Mental Health Center)

Rosecrance Moline
4900 38th Ave
#105
Moline, IL 61265
Phone:(815) 391-1000

IL

Rock Island

Clinic/Center: Mental Health (Including Community Mental Health Center)

Rosecrance Moline
NPI:1639892698
Cultural Training Completed: No
Hours: [Mon, Tue, Wed, Thu, Fri] 08:00 AM - 05:00 PM
Accessibility: Details Pending (P, EB, IB, PA)

Will

Bolingbrook

Counselor

Bailey, Alicea, PC+
Gender: Female
260 S Schmidt Rd
Ste F
Bolingbrook, IL 60440
Phone:(630) 687-0693
NPI:1083905426
Cultural Training Completed: No
Hours: Mon 09:00 AM - 05:00 PM, [Tue, Wed, Thu] 10:00 AM - 07:00 PM, Fri 10:00 AM - 04:00 PM, Sat 10:00 AM - 03:00 PM
Accessibility: Details Pending (P, EB, IB, PA)

Social Worker

Aukstuolis, Martynas, LCSW+
Gender: Male
431 Remington Blvd

IL

Will

Social Worker

Aukstuolis, Martynas, LCSW+
Bolingbrook, IL 60440
Phone:(630) 759-1112
NPI:1790346526
Cultural Training Completed: No
Hours: [Mon, Tue, Wed, Thu, Fri] 08:00 AM - 05:00 PM
After Hours Phone Number:(630) 759-1112
Accessibility: Details Pending (P, EB, IB, PA)

Beatty, Linda, CSW+
Gender: Female
350 Blair Ln
Bolingbrook, IL 60440
Phone:(630) 679-3844
NPI:1396112710
Cultural Training Completed: No
Hours: [Mon, Tue, Wed, Thu, Fri] 08:00 AM - 05:00 PM
Accessibility: Details Pending (P, EB, IB, PA)

Braidwood

Social Worker

De La Rosa, Alexandria, LCSW+
Gender: Female
330 W Bergera Rd
Unit D
Braidwood, IL 60408
Phone:(815) 370-3999
NPI:1760953244

IL

Will

Social Worker

De La Rosa, Alexandria, LCSW+
Cultural Training Completed: Yes
Hours: [Mon, Tue, Thu] 09:00 AM - 05:00 PM
Accessibility: Details Pending (P, EB, IB, PA)

Channahon

Behavioral Analyst

Schuster, Dana Christine, MA+
Gender: Female
26210 W Lookout Point Ct
Channahon, IL 60410
Phone:(815) 931-9700
NPI:1023336500
Cultural Training Completed: No
Hours: [Mon, Tue, Wed, Thu, Fri] 08:00 AM - 05:00 PM
Accessibility: Details Pending (P, EB, IB, PA)

Triggs, Kristal, BCBA+
Gender: Female
26210 W Lookout Point Ct
Channahon, IL 60410
Phone:(800) 875-1871
NPI:1629500707
Cultural Training Completed: No
Hours: [Mon, Tue, Wed, Thu, Fri, Sat, Sun] 08:00 AM - 07:00 PM

IL

Will

Behavioral Analyst

Triggs, Kristal, BCBA+
Accessibility: Details Pending (P, EB, IB, PA)

Crest Hill

Psychologist: Clinical

Schultz, Laura T, CP+
Gender: Female
2233 Theodore St
Ste 4
Crest Hill, IL 60403
Phone:(815) 931-3131
NPI:1548263379
Cultural Training Completed: Yes
Hours: [Mon, Tue, Wed, Thu, Fri] 09:00 AM - 05:00 PM
Accessibility: Details Pending (P, EB, IB, PA)

Crete

Community/Behavioral Health

Pathway To Peace NFP
23831 S Kurt Ln
Crete, IL 60417
Phone:(312) 898-7358
NPI:1861818122
Website: https://uncommongiving.com/
Cultural Training Completed: No
Hours: [Tue, Thu] 10:00 AM - 06:00 PM

IL

Will

Community/Behavioral Health

Pathway To Peace NFP
Accessibility: Details Pending (P, EB, IB, PA)

Counselor

Embry-Rodgers, Dariel, LPC+
Gender: Female
515 Cass St
73
Crete, IL 60417
Phone:(708) 414-0388
NPI:1659154078
Cultural Training Completed: Yes
Hours: [Mon, Tue, Wed, Thu, Fri] 09:00 AM - 09:00 PM, Sat 08:30 AM - 12:00 PM
Accessibility: Some Criteria Met (P, EB, IB, PA)

Psychologist

Morris, Jason P, CP+
Gender: Male
1251 E Richton Rd
Crete, IL 60417
Phone:(708) 672-6700
NPI:1447529789
Cultural Training Completed: No
Hours: [Mon, Tue, Wed, Thu, Fri] 08:00 AM - 05:00 PM
Accessibility: Details Pending (P, EB, IB, PA)

Psychologist: Clinical

Morris, Jason P, CP+
Gender: Male
1251 E Richton Rd
Crete, IL 60417
Phone:(708) 672-6700
NPI:1447529789
Cultural Training Completed: No
Hours: [Mon, Tue, Wed, Thu, Fri] 08:00 AM - 05:00 PM
Accessibility: Details Pending (P, EB, IB, PA)

Social Worker

Blas, Rocio, LCSW+
Gender: Female
1251 E Richton Rd
Crete, IL 60417
Phone:(708) 672-6700
NPI:1265798748
Cultural Training Completed: Yes
Hours: [Mon, Tue, Wed, Thu, Fri] 08:00 AM - 05:00 PM
Other Language(s):English,Spanish
Accessibility: Details Pending (P, EB, IB, PA)

Gomez, Vanessa, LCSW+
Gender: Female
1251 E Richton Rd
Crete, IL 60417
Phone:(708) 672-6700
NPI:1508669961
Cultural Training Completed: No

Social Worker

Gomez, Vanessa, LCSW+
Hours: [Mon, Tue, Wed, Thu, Fri] 08:00 AM - 05:00 PM
Accessibility: Details Pending (P, EB, IB, PA)

Phillips, Alexandria, CSW+
Gender: Female
1251 E Richton Rd
Crete, IL 60417
Phone:(708) 672-6700
NPI:1841974078
Cultural Training Completed: No
Hours: [Mon, Tue, Wed, Thu, Fri] 08:00 AM - 05:00 PM
Certification(s):Board Certified
Accessibility: Details Pending (P, EB, IB, PA)

Power, Genna, LCSW+
Gender: Female
1251 E Richton Rd
Crete, IL 60417
Phone:(708) 672-6700
NPI:1023802667
Cultural Training Completed: No
Hours: [Mon, Tue, Wed, Thu, Fri] 08:00 AM - 05:00 PM
Accessibility: Details Pending (P, EB, IB, PA)

Social Worker

Storey, Lindoria C, LCSW
Gender: Female
23831 S Kurt Ln
Crete, IL 60417
Phone:(312) 898-7358
NPI:1255731121
Cultural Training Completed: Yes
Hours: [Tue, Thu] 10:00 AM - 06:00 PM
Other Language(s):English
Accessibility: Details Pending (P, EB, IB, PA)

Winston, Toniya, LSW+
Gender: Female
515 Cass St
73
Crete, IL 60417
Phone:(708) 414-0388
NPI:1679439574
Cultural Training Completed: Yes
Hours: [Mon, Tue, Wed, Thu, Fri] 09:00 AM - 09:00 PM, Sat 08:30 AM - 12:00 PM
Accessibility: Some Criteria Met (P, EB, IB, PA)

Frankfort

Behavioral Analyst

Aronin, Rivka Leah, BCBA+
Gender: Female
20015 S Lagrange Rd
Frankfort, IL 60423

IL

Will

Behavioral Analyst

Aronin, Rivka Leah, BCBA+
Phone:(773) 399-9570
NPI:1568347904
Cultural Training Completed: No
Hours: [Mon, Tue, Wed, Thu, Fri] 08:00 AM - 05:00 PM
Accessibility: Details Pending (P, EB, IB, PA)

Clinic/Center: Mental Health (Including Community Mental Health Center)

Rosecrance INC
20635 Abbey Woods Ct N
Ste 310
Frankfort, IL 60423
Phone:(815) 391-1000
NPI:1518704964
Cultural Training Completed: No
Hours: [Mon, Tue, Wed, Thu, Fri] 08:00 AM - 05:00 PM
Accessibility: Some Criteria Met (P, EB, IB, PA)

Rosecrance Inc.
20635 Abbey Woods Ct N
Ste 310
Frankfort, IL 60423
Phone:(815) 391-1000
NPI:1346656923
Website: http://www.rosecrance.org

IL

Will

Clinic/Center: Mental Health (Including Community Mental Health Center)

Rosecrance Inc.
Cultural Training Completed: No
Hours: [Mon, Tue, Wed, Thu, Fri] 08:00 AM - 05:00 PM
Other Language(s):English
Accessibility: Some Criteria Met (P, EB, IB, PA)

Rosecrance Inc.
20635 Abbey Woods Ct N
Ste 310
Frankfort, IL 60423
Phone:(888) 928-0144
NPI:1770734352
Website: https://rosecrance.org/
Cultural Training Completed: No
Hours: [Mon, Tue, Wed, Thu, Fri] 08:00 AM - 05:00 PM
Other Language(s):Spanish
Accessibility: Some Criteria Met (P, EB, IB, PA)

Rosecrance Ware Center
20635 Abbey Woods Ct N
Frankfort, IL 60423
Phone:(815) 391-1000
NPI:1346656923

IL

Will

Clinic/Center: Mental Health (Including Community Mental Health Center)

Rosecrance Ware Center
Website: http://www.rosecrance.org
Cultural Training Completed: No
Hours: [Mon, Tue, Wed, Thu, Fri] 08:00 AM - 05:00 PM
Other Language(s):Spanish
Accessibility: Some Criteria Met (P, EB, IB, PA)

Counselor

Nadupparambil, Maria, LPC+
Gender: Female
20635 Abbey Woods Ct N
Ste 310
Frankfort, IL 60423
Phone:(888) 928-0144
NPI:1285304071
Cultural Training Completed: No
Hours: [Mon, Tue, Wed, Thu, Fri] 08:00 AM - 05:00 PM
Accessibility: Details Pending (P, EB, IB, PA)

IL

Will

Rehabilitation, Substance Use Disorder Unit

Rosecrance Inc.
20635 Abbey Woods Ct N
Ste 310
Frankfort, IL 60423
Phone:(888) 928-0144
NPI:1013289446
Website: https://rosecrance.org
Cultural Training Completed: No
Hours: [Mon, Tue, Wed, Thu, Fri] 08:00 AM - 05:00 PM
Other Language(s):English
Accessibility: Some Criteria Met (P, EB, IB, PA)

Homer Glen

Behavioral Analyst

Mohammad, Suha, MS+
Gender: Female
14562 Shetland Dr
Homer Glen, IL 60491
Phone:(708) 551-6834
NPI:1366056780
Cultural Training Completed: No
Hours: [Mon, Tue, Wed, Thu, Fri] 08:00 AM - 05:00 PM
Accessibility: Details Pending (P, EB, IB, PA)

IL

Will

Joliet

Behavioral Analyst

Merritt, Hope, BCBA+
Gender: Female
300 Barney Dr
Ste A
Joliet, IL 60435
Phone:(708) 374-5558
NPI:1477044816
Cultural Training Completed: Yes
Hours: [Mon, Tue, Wed, Thu, Fri] 08:00 AM - 08:00 PM
Accessibility: Details Pending (P, EB, IB, PA)

Merritt, Hope, BCBA+
Gender: Female
300 Barney Drive
Suite E
Joliet, IL 60435
Phone:(708) 374-5558
NPI:1477044816
Cultural Training Completed: Yes
Hours: [Mon, Tue, Wed, Thu, Fri] 08:00 AM - 08:00 PM
Accessibility: Details Pending (P, EB, IB, PA)

Perry, Kayla, BCBA+
Gender: Female
300 Barney Dr
Ste A
Joliet, IL 60435
Phone:(708) 374-5558
NPI:1033716360
Cultural Training Completed: No

IL

Will

Behavioral Analyst

Perry, Kayla, BCBA+
Hours: [Mon, Tue, Wed, Thu, Fri] 08:00 AM - 08:00 PM
Accessibility: Details Pending (P, EB, IB, PA)

Perry, Kayla, BCBA+
Gender: Female
300 Barney Dr
Ste B
Joliet, IL 60435
Phone:(708) 374-5558
NPI:1033716360
Cultural Training Completed: No
Hours: [Mon, Tue, Wed, Thu, Fri] 08:00 AM - 08:00 PM
Accessibility: Details Pending (P, EB, IB, PA)

Perry, Kayla, BCBA+
Gender: Female
300 Barney Dr
Ste E
Joliet, IL 60435
Phone:(708) 374-5558
NPI:1033716360
Cultural Training Completed: No
Hours: [Mon, Tue, Wed, Thu, Fri] 08:00 AM - 05:00 PM
Accessibility: Details Pending (P, EB, IB, PA)

IL

Will

Clinic/Center: Mental Health (Including Community Mental Health Center)

Aunt Martha's East Joliet Community Health Center
1200 Eagle St
Joliet, IL 60432
Phone:(877) 692-8686
NPI:1356987184
Cultural Training Completed: No
Hours: [Mon, Wed, Thu, Fri] 08:30 AM - 05:00 PM, Tue 08:30 AM - 07:00 PM, Sat 09:00 AM - 01:00 PM
Accessibility: Details Pending (P, EB, IB, PA)

Aunt Martha's Joliet East CMHC
1200 Eagle St
Ste 102
Joliet, IL 60432
Phone:(877) 692-8686
NPI:1740909696
Cultural Training Completed: No
Hours: [Mon, Tue, Thu, Fri] 08:00 AM - 05:00 PM
Other Language(s):Spanish
Accessibility: Details Pending (P, EB, IB, PA)

Aunt Martha's Joliet West Community Health Center
333 Madison St

IL

Will

Clinic/Center: Mental Health (Including Community Mental Health Center)

Aunt Martha's Joliet West Community Health Center
Ste 150
Joliet, IL 60435
Phone:(877) 692-8686
NPI:1356987184
Cultural Training Completed: No
Hours: Mon 08:30 AM - 06:00 PM, Tue 09:00 AM - 05:00 PM, [Wed, Fri] 08:30 AM - 05:00 PM, Thu 08:00 AM - 05:00 PM, Sat 09:00 AM - 01:00 PM
Accessibility: Details Pending (P, EB, IB, PA)

Aunt Martha's Pathways-CCSO-Joliet
1200 Eagle St
Joliet, IL 60432
Phone:(877) 692-8686
NPI:1740909696
Cultural Training Completed: Yes
Hours: Mon 09:00 AM - 05:30 PM, [Tue, Thu, Fri] 09:00 AM - 04:00 PM, Wed 12:00 PM - 04:00 PM, Sat 08:30 AM - 12:30 PM
Other Language(s):Spanish,American Sign Language

IL

Will

Clinic/Center: Mental Health (Including Community Mental Health Center)

Aunt Martha's Pathways-CCSO-Joliet
Accessibility: Some Criteria Met (P, EB, IB, PA)

Cornerstone Services Inc
800 Black Rd
Joliet, IL 60435
Phone:(815) 727-6667
NPI:1053746388
Website: https://www.cornerstoneservices.org
Cultural Training Completed: No
Hours: [Mon, Tue, Wed, Thu, Fri] 08:00 AM - 05:00 PM
Other Language(s):English
Accessibility: Some Criteria Met (P, EB, IB, PA)

Cornerstone Services, Inc
134 E Van Buren St
Joliet, IL 60432
Phone:(815) 727-3627
NPI:1992674014
Cultural Training Completed: No
Hours: [Mon, Tue, Wed, Thu, Fri] 08:00 AM - 04:30 PM
Accessibility: Some Criteria Met (P, EB, IB, PA)

IL

Will

Clinic/Center: Mental Health (Including Community Mental Health Center)

Cornerstone Services, Inc.
800 Black Rd
Joliet, IL 60435
Phone:(815) 727-6667
NPI:1336317254
Website: https://www.cornerstoneservices.org
Cultural Training Completed: No
Hours: [Mon, Tue, Wed, Thu, Fri] 08:00 AM - 05:00 PM
Accessibility: Some Criteria Met (P, EB, IB, PA)

Cornerstone Services, Inc.
777 Joyce Rd
Joliet, IL 60436
Phone:(815) 727-6666
NPI:1205816345
Website: https://www.cornerstoneservices.org/
Cultural Training Completed: No
Hours: [Mon, Tue, Wed, Thu, Fri] 08:00 AM - 05:00 PM
Accessibility: Some Criteria Met (P, EB, IB, PA)

Easter Seals Joliet Region, Inc.
212 Barney Dr
Joliet, IL 60435

IL

Will

Clinic/Center: Mental Health (Including Community Mental Health Center)

Easter Seals Joliet Region, Inc.
Phone:(815) 725-2194
NPI:1992708960
Website: https://cookcountyhealth.org/
Cultural Training Completed: No
Hours: [Mon, Tue, Wed, Thu, Fri] 08:00 AM - 05:00 PM
Accessibility: Details Pending (P, EB, IB, PA)

Lutheran Child and Family Services of Illinois
2175 Oneida St
2
Joliet, IL 60435
Phone:(815) 409-4440
NPI:1164820460
Cultural Training Completed: No
Hours: [Mon, Tue, Wed, Thu, Fri] 08:00 AM - 05:00 PM
Accessibility: Details Pending (P, EB, IB, PA)

Lutheran Child and Family Services of Illinois
51 W Jackson St
Joliet, IL 60432
Phone:(815) 409-4440
NPI:1164820460

IL

Will

Clinic/Center: Mental Health (Including Community Mental Health Center)

Lutheran Child and Family Services of Illinois
Cultural Training Completed: No
Hours: [Mon, Tue, Wed, Thu, Fri] 08:00 AM - 05:00 PM
Accessibility: Details Pending (P, EB, IB, PA)

Presence Medical Group
333 Madison St
Joliet, IL 60435
Phone:(815) 725-7133
NPI:1992767032
Website: https://www.auntmarthas.org
Cultural Training Completed: No
Hours: [Mon, Tue, Wed, Thu, Fri] 08:00 AM - 05:00 PM
Accessibility: Details Pending (P, EB, IB, PA)

RA Clinic for Psychiatric Care LLC
210 N Hammes Ave
Ste 108
Joliet, IL 60435
Phone:(815) 729-7790
NPI:1851315535
Website: http://www.bway.org/

IL

Will

Clinic/Center: Mental Health (Including Community Mental Health Center)

RA Clinic for Psychiatric Care LLC
Cultural Training Completed: No
Hours: [Mon, Tue, Wed, Thu, Fri] 08:00 AM - 05:00 PM
Accessibility: Details Pending (P, EB, IB, PA)

Rts Services Unlimited Inc
211 N Hammes Ave
Joliet, IL 60435
Phone:(815) 290-0902
NPI:1609273937
Cultural Training Completed: No
Hours: [Mon, Tue, Wed, Thu, Fri] 09:00 AM - 04:30 PM
Other Language(s):English,Spanish
Accessibility: Details Pending (P, EB, IB, PA)

Stepping Stones
1114 N Larkin Ave
Joliet, IL 60435
Phone:(815) 744-4555
NPI:1437871894
Cultural Training Completed: No
Hours: [Mon, Tue, Wed, Thu, Fri] 08:00 AM - 04:00 PM

IL

Will

Clinic/Center: Mental Health (Including Community Mental Health Center)

Stepping Stones
Accessibility: Details Pending (P, EB, IB, PA)

Stepping Stones Inc
1621 Theodore St
Joliet, IL 60435
Phone:(815) 744-4555
NPI:1770014375
Website: https://steppingstonestreatment.com
Cultural Training Completed: No
Hours: [Mon, Tue, Wed, Thu, Fri] 08:00 AM - 04:00 PM
Accessibility: Details Pending (P, EB, IB, PA)

Will County Health Department
501 Ella Ave
Joliet, IL 60433
Phone:(815) 727-8521
NPI:1952697310
Website: https://willcountyhealth.org/
Cultural Training Completed: No
Hours: [Mon, Tue, Wed, Thu, Fri] 08:00 AM - 05:00 PM
Accessibility: Details Pending (P, EB, IB, PA)

IL

Will

Clinic/Center: Methadone Clinic

Family Guidance Center - Joliet
2400 Glenwood Ave
Ste 100
Joliet, IL 60435
Phone:(815) 730-7521
NPI:1194094094
Cultural Training Completed: No
Hours: [Mon, Tue, Wed, Thu, Fri] 08:00 AM - 05:00 PM
Accessibility: Details Pending (P, EB, IB, PA)

Family Guidance Centers, Joliet
2400 Glenwood Ave
Joliet, IL 60435
Phone:(815) 730-7521
NPI:1194094094
Website: https://www.fgcinc.org
Cultural Training Completed: No
Hours: [Mon, Tue, Wed, Thu, Fri] 08:00 AM - 05:00 PM
Accessibility: Details Pending (P, EB, IB, PA)

Clinic/Center: Rehabilitation, Substance Use Disorder

Cornerstone Services, Inc.
800 Black Rd
Joliet, IL 60435
Phone:(815) 774-3249
NPI:1346694957

IL

Will

Clinic/Center: Rehabilitation, Substance Use Disorder

Cornerstone Services, Inc.
Website: https://www.cornerstoneservices.org
Cultural Training Completed: No
Hours: [Mon, Tue, Wed, Thu, Fri] 08:00 AM - 05:00 PM
Accessibility: Some Criteria Met (P, EB, IB, PA)

Family Guidance Center-Joliet
58 E Clinton St
Joliet, IL 60432
Phone:(815) 469-3779
NPI:1427532035
Cultural Training Completed: Yes
Hours: [Mon, Tue, Wed, Thu, Fri] 07:30 AM - 07:30 PM, Sat 07:00 AM - 07:00 PM
Accessibility: Details Pending (P, EB, IB, PA)

Gateway Foundation Inc-Joliet Op
1419 Essington Rd
Joliet, IL 60435
Phone:(312) 663-1130
NPI:1689125924
Cultural Training Completed: No
Hours: [Mon, Tue, Wed, Thu, Fri] 04:00 PM - 09:00 PM

IL

Will

Clinic/Center: Rehabilitation, Substance Use Disorder

Gateway Foundation Inc-Joliet Op
Other Language(s):English
Accessibility: Some Criteria Met (P, EB, IB, PA)

Stepping Stones Inc
1621 Theodore St
Joliet, IL 60435
Phone:(815) 744-4555
NPI:1073759825
Cultural Training Completed: No
Hours: [Mon, Tue, Wed, Thu, Fri] 08:00 AM - 05:00 PM
Other Language(s):English
Accessibility: Some Criteria Met (P, EB, IB, PA)

Stepping Stones Inc
1620 Plainfield Rd
Joliet, IL 60435
Phone:(815) 744-4555
NPI:1073759825
Cultural Training Completed: No
Hours: [Mon, Tue, Wed, Thu, Fri] 08:00 AM - 04:00 PM
Accessibility: Details Pending (P, EB, IB, PA)

Stepping Stones Inc
1114 N Larkin Ave
Joliet, IL 60435
Phone:(815) 744-4555

IL

Will

Clinic/Center: Rehabilitation, Substance Use Disorder

Stepping Stones Inc
NPI:1073759825
Cultural Training Completed: No
Hours: [Mon, Tue, Wed, Thu, Fri] 08:00 AM - 05:00 PM
Accessibility: Details Pending (P, EB, IB, PA)

Stepping Stones, Inc.
1114 N Larkin Ave
Joliet, IL 60435
Phone:(815) 744-4555
NPI:1114497906
Website: https://steppingstonestreatment.com
Cultural Training Completed: No
Hours: [Mon, Tue, Wed, Thu, Fri] 08:00 AM - 05:00 PM
Accessibility: Details Pending (P, EB, IB, PA)

Tasc, Inc
54 N Ottawa St
Joliet, IL 60432
Phone:(312) 738-8933
NPI:1649638040
Website: https://www.tasc.org/
Cultural Training Completed: No
Hours: [Mon, Tue, Wed, Thu, Fri] 08:00 AM - 05:00 PM

IL

Will

Clinic/Center: Rehabilitation, Substance Use Disorder

Tasc, Inc
Accessibility: Details Pending (P, EB, IB, PA)

Will County Health Department
501 Ella Ave
Joliet, IL 60433
Phone:(815) 727-8521
NPI:1346481082
Cultural Training Completed: No
Hours: [Mon, Tue, Wed, Thu, Fri] 08:00 AM - 04:30 PM
Other Language(s):Spanish
Accessibility: Some Criteria Met (P, EB, IB, PA)

Counselor

Bohn, Gary Michael, PC[+]
Gender: Male
1225 Richards St
Joliet, IL 60433
Phone:(312) 554-5431
NPI:1982038352
Cultural Training Completed: Yes
Hours: [Mon, Tue, Wed, Thu, Fri] 08:00 AM - 05:00 PM
Accessibility: Details Pending (P, EB, IB, PA)

Brown, Timothy, PC[+]
Gender: Male
1419 Essington Rd

IL

Will

Counselor

Brown, Timothy, PC[+]
Joliet, IL 60435
Phone:(877) 505-4673
NPI:1336555929
Cultural Training Completed: No
Hours: [Mon, Tue, Wed, Thu, Fri] 08:00 AM - 05:00 PM
Other Language(s):English
Accessibility: Details Pending (P, EB, IB, PA)

Porter, Natarsha, PC[+]
Gender: Female
1419 Essington Rd
Joliet, IL 60435
Phone:(877) 381-6538
NPI:1932817285
Cultural Training Completed: No
Hours: [Mon, Tue, Wed, Thu, Fri] 09:00 AM - 05:00 PM
Accessibility: Some Criteria Met (P, EB, IB, PA)

Porter, Natarsha, PC[+]
Gender: Female
1419 Essington Rd
Joliet, IL 60435
Phone:(877) 505-4673
NPI:1932817285
Cultural Training Completed: No
Hours: [Mon, Tue, Wed, Thu, Fri] 08:00 AM - 05:00 PM

IL

Will

Counselor

Porter, Natarsha, PC+
Accessibility: Details Pending (P, EB, IB, PA)

Schumacher, Cameron, LPC+
Gender: Female
1225 Richards St
Joliet, IL 60433
Phone:(312) 554-5431
NPI:1831908060
Cultural Training Completed: No
Hours: [Mon, Tue, Wed, Thu, Fri] 08:00 AM - 05:00 PM
Accessibility: Details Pending (P, EB, IB, PA)

Villanueva-Khan, Mrosario, PhD+
Gender: Female
310 North Hammes Avenue
Suite 201C
Joliet, IL 60435
Phone:(708) 740-5263
NPI:1871906859
Cultural Training Completed: No
Hours: [Mon, Tue, Wed, Thu, Fri] 08:00 AM - 05:00 PM
Other Language(s):Spanish
Accessibility: Details Pending (P, EB, IB, PA)

Yanes, Oscar Guillermo, LCPC+
Gender: Male

IL

Will

Counselor

Yanes, Oscar Guillermo, LCPC+
210 N Hammes Ave
Joliet, IL 60435
Phone:(815) 722-4384
NPI:1255932109
Cultural Training Completed: No
Hours: [Mon, Tue, Wed, Thu, Fri] 08:00 AM - 05:00 PM
Other Language(s):Spanish
Accessibility: Some Criteria Met (P, EB, IB, PA)

Psychiatry

Hasabou, Nashwa, MD+
Gender: Female
333 Madison St
Joliet, IL 60435
Phone:(815) 725-7133
NPI:1639139058
Cultural Training Completed: Yes
Hours: [Mon, Tue, Wed, Thu, Fri] 08:00 AM - 05:00 PM
Other Language(s):Arabic
Certification(s):Board Certified
Accessibility: Details Pending (P, EB, IB, PA)

Sharma, Bikram, MD+
Gender: Male
1225 Richards St
Joliet, IL 60433
Phone:(312) 554-5431

IL

Will

Psychiatry

Sharma, Bikram, MD+
NPI:1063891232
Cultural Training Completed: Yes
Hours: [Mon, Tue, Wed, Thu, Fri] 08:00 AM - 05:00 PM
Other Language(s):Spanish,Hindi,Punjabi
Accessibility: Details Pending (P, EB, IB, PA)

Social Worker

Gardner, Laura+
Gender: Female
212 Barney Dr
Joliet, IL 60435
Phone:(815) 725-2194
NPI:1992162408
Cultural Training Completed: No
Hours: [Mon, Tue, Wed, Thu, Fri] 08:00 AM - 05:00 PM
After Hours Phone Number:(815) 725-2194
Accessibility: Details Pending (P, EB, IB, PA)

MINSHALL, MARCY S, CSW+
Gender: Female
1314 Rowell Ave
Joliet, IL 60433
Phone:(815) 727-5451
NPI:1689092348
Cultural Training Completed: Yes

IL

Will

Social Worker

MINSHALL, MARCY S, CSW+
Hours: [Mon, Tue, Wed, Thu, Fri] 08:00 AM - 05:00 PM
Accessibility: Details Pending (P, EB, IB, PA)

Mahaffey, Lauren E, LCSW+
Gender: Female
211 N Hammes Ave
Joliet, IL 60435
Phone:(815) 729-7790
NPI:1356888184
Cultural Training Completed: No
Hours: [Mon, Tue, Wed, Thu, Fri] 08:00 AM - 05:00 PM
Accessibility: Details Pending (P, EB, IB, PA)

Poskonka, Michele+
Gender: Female
212 Barney Dr
Joliet, IL 60435
Phone:(815) 725-2194
NPI:1871028076
Cultural Training Completed: No
Hours: [Mon, Tue, Wed, Thu, Fri] 08:00 AM - 05:00 PM
After Hours Phone Number:(815) 725-2194
Accessibility: Details Pending (P, EB, IB, PA)

Sud, Payal, LCSW
Gender: Female

IL

Will

Social Worker

Sud, Payal, LCSW
116 N Chicago St
Ste 304
Joliet, IL 60432
Phone:(708) 308-0453
NPI:1851681944
Cultural Training Completed: Yes
Hours: [Mon, Tue, Wed, Thu, Fri] 08:00 AM - 05:00 PM
Other Language(s):English
Accessibility: Details Pending (P, EB, IB, PA)

Walsh, Erika D, MSW+
Gender: Female
1419 Essington Rd
Joliet, IL 60435
Phone:(877) 381-6538
NPI:1235466558
Cultural Training Completed: Yes
Hours: [Mon, Tue, Wed, Thu, Fri] 08:00 AM - 05:00 PM
Accessibility: Some Criteria Met (P, EB, IB, PA)

Watson, Heather, LCSW+
Gender: Female
310 N Hammes Ave
Ste 302D
Joliet, IL 60435
Phone:(815) 715-4079
NPI:1285262287
Cultural Training Completed: Yes

IL

Will

Social Worker

Watson, Heather, LCSW+
Hours: [Mon, Tue, Wed, Thu, Fri] 08:00 AM - 04:00 PM, Sat 08:00 AM - 12:00 PM
Accessibility: Details Pending (P, EB, IB, PA)

Substance Use Rehabilitation Facility

Existential Counselor Societ Ltd.
2319 Manhattan Rd
R
Joliet, IL 60433
Phone:(708) 223-2698
NPI:1356078737
Cultural Training Completed: No
Hours: [Mon, Tue, Wed, Thu, Fri] 08:00 AM - 05:00 PM
Accessibility: Details Pending (P, EB, IB, PA)

Existential Counselor Society
2319 Manhattan Rd
Joliet, IL 60433
Phone:(708) 223-2698
NPI:1619303666
Website: https://fight-addiction.com/
Cultural Training Completed: No
Hours: [Mon, Tue, Wed, Thu, Fri, Sat, Sun] 12:00 AM - 11:59 PM

IL

Will

Substance Use Rehabilitation Facility

Existential Counselor Society
Accessibility: Details Pending (P, EB, IB, PA)

Iatreia Mental Health S.C.
2319 Manhattan Rd
Joliet, IL 60433
Phone:(312) 554-5431
NPI:1205689965
Cultural Training Completed: Yes
Hours: [Mon, Tue, Wed, Thu, Fri, Sat, Sun] 12:00 AM - 11:59 PM
Accessibility: Some Criteria Met (P, EB, IB, PA)

Lockport

Counselor

Lattyak, Lynsey, LCPC+
Gender: Female
700 Green Garden Pl
Lockport, IL 60441
Phone:(815) 722-0063
NPI:1003556416
Cultural Training Completed: No
Hours: [Mon, Tue, Wed, Thu, Fri] 08:00 AM - 05:00 PM
Accessibility: Details Pending (P, EB, IB, PA)

Theard, Tracy, LCPC+
Gender: Female
1000 S Hamilton St

IL

Will

Counselor

Theard, Tracy, LCPC+
Ste G
Lockport, IL 60441
Phone:(815) 546-0897
NPI:1720493398
Cultural Training Completed: Yes
Hours: [Mon, Tue, Wed] 05:00 PM - 10:00 PM
Accessibility: Details Pending (P, EB, IB, PA)

Psychologist: Intellectual & Developmental Disabilities

Hinton, Cynthia Rose, LSW+
Gender: Female
18101 W Oak Ave
Lockport, IL 60441
Phone:(815) 774-0328
NPI:1295484293
Cultural Training Completed: No
Hours: [Mon, Tue, Wed, Thu, Fri] 08:00 AM - 05:00 PM
Accessibility: Details Pending (P, EB, IB, PA)

Social Worker

Hinton, Cynthia Rose, LSW+
Gender: Female
18101 W Oak Ave
Lockport, IL 60441
Phone:(815) 774-0328
NPI:1295484293

IL

Will

Social Worker

Hinton, Cynthia Rose, LSW+
Cultural Training Completed: No
Hours: [Mon, Tue, Wed, Thu, Fri] 08:00 AM - 05:00 PM
Accessibility: Details Pending (P, EB, IB, PA)

Manhattan

Clinic/Center: Rehabilitation, Substance Use Disorder

Iroquois Mental Health Center
380 W North St
Ste B
Manhattan, IL 60442
Phone:(815) 432-5241
NPI:1619427796
Cultural Training Completed: No
Hours: [Mon, Tue, Wed, Thu, Fri] 08:00 AM - 05:00 PM
Accessibility: Details Pending (P, EB, IB, PA)

Minooka

Social Worker

Washington, Andrea, CSW+
Gender: Female
200 Vista Ct
Minooka, IL 60447
Phone:(312) 305-8950
NPI:1427567296

IL

Will

Social Worker

Washington, Andrea, CSW+
Cultural Training Completed: No
Hours: [Mon, Tue, Wed, Thu, Fri] 09:00 AM - 05:00 PM, Sat 09:00 AM - 12:00 PM
Accessibility: Details Pending (P, EB, IB, PA)

Mokena

Clinic/Center: Rehabilitation, Substance Use Disorder

Mindset Transformations, LLC
11225 Front St
Ste 12
Mokena, IL 60448
Phone:(708) 537-7332
NPI:1689299497
Cultural Training Completed: Yes
Hours: [Mon, Tue, Wed, Thu, Fri] 12:00 PM - 09:00 PM
Accessibility: Details Pending (P, EB, IB, PA)

Mindset Transformations, LLC
11225 Front St
Ste 16
Mokena, IL 60448
Phone:(708) 537-7332
NPI:1689299497
Cultural Training Completed: Yes

IL

Will

Clinic/Center: Rehabilitation, Substance Use Disorder

Mindset Transformations, LLC
Hours: [Mon, Tue, Wed, Thu, Fri] 11:00 AM - 09:00 PM, Sat 11:00 AM - 05:00 PM
Accessibility: Details Pending (P, EB, IB, PA)

Mindset Transformations, LLC
11225 Front St
Mokena, IL 60448
Phone:(708) 537-7332
NPI:1689299497
Cultural Training Completed: Yes
Hours: [Mon, Tue, Wed, Thu, Fri, Sat] 01:00 PM - 09:00 PM
Accessibility: Details Pending (P, EB, IB, PA)

Mindset Transformations, LLC
11225 Front St
Ste 16
Mokena, IL 60448
Phone:(708) 537-7332
NPI:1689299497
Cultural Training Completed: Yes
Hours: [Mon, Tue, Wed, Thu, Fri, Sat] 01:00 PM - 09:00 PM
Accessibility: Details Pending (P, EB, IB, PA)

IL

Will

Clinic/Center: Rehabilitation, Substance Use Disorder

Mindset Transformations, LLC
11225 Front St
Ste 12
Mokena, IL 60448
Phone:(708) 537-7332
NPI:1689299497
Cultural Training Completed: Yes
Hours: [Mon, Tue, Wed, Thu, Fri] 01:00 PM - 09:00 PM
Accessibility: Details Pending (P, EB, IB, PA)

Mindset Transformations, Llc
11225 Front St
Mokena, IL 60448
Phone:(708) 537-7332
NPI:1689299497
Cultural Training Completed: Yes
Hours: [Mon, Tue, Wed, Thu, Fri] 09:00 AM - 11:00 AM, Sat 09:00 AM - 05:00 PM
Accessibility: Details Pending (P, EB, IB, PA)

Counselor

Mccormick, Jennie, MS+
Gender: Female
19070 Everett Blvd
Unit 203
Mokena, IL 60448
Phone:(708) 260-2030
NPI:1255807871

IL

Will

Counselor

Mccormick, Jennie, MS+
Cultural Training Completed: No
Hours: [Mon, Tue, Wed, Thu, Fri, Sat] 09:00 AM - 05:00 PM
Accessibility: Details Pending (P, EB, IB, PA)

Social Worker

Dea, Angela, LCSW+
Gender: Female
9697 191st St
Ste 200
Mokena, IL 60448
Phone:(630) 646-6540
NPI:1033842919
Cultural Training Completed: No
Hours: [Mon, Tue, Wed, Thu, Fri] 08:00 AM - 05:00 PM
Accessibility: Some Criteria Met (P, EB, IB, PA)

Lanton, Abbey L., LCSW+
Gender: Female
19255 Everett Ln
Ste D
Mokena, IL 60448
Phone:(708) 478-4872
NPI:1043542749
Cultural Training Completed: No
Hours: [Mon, Tue, Wed, Thu, Fri] 08:00 AM - 05:00 PM

IL

Will

Social Worker

Lanton, Abbey L., LCSW+
Accessibility: Some Criteria Met (P, EB, IB, PA)

Monee

Clinic/Center: Rehabilitation, Substance Use Disorder

Iroquois Mental Health Center
25711 S Egyptian Trl
Ste B
Monee, IL 60449
Phone:(815) 432-5241
NPI:1164972246
Website: https://www.iroquoismhc.com/
Cultural Training Completed: No
Hours: [Mon, Tue, Wed, Thu] 08:00 AM - 09:00 PM, [Fri, Sat] 08:00 AM - 05:00 PM
Accessibility: Details Pending (P, EB, IB, PA)

Naperville

Behavioral Analyst

Johnson, Elise, MA+
Gender: Female
1935 Springbrook Square Dr
Naperville, IL 60564
Phone:(314) 275-0506
NPI:1407498926
Cultural Training Completed: No

IL

Will

Behavioral Analyst

Johnson, Elise, MA+
Hours: [Mon, Tue, Wed, Thu, Fri] 08:00 AM - 05:00 PM
Accessibility: Details Pending (P, EB, IB, PA)

Counselor

Brdecka, Lauren, LMHC+
Gender: Female
2132 Deep Water Ln
Ste 240
Naperville, IL 60564
Phone:(630) 791-0444
NPI:1952971509
Cultural Training Completed: No
Hours: [Mon, Tue, Wed, Thu, Fri] 09:00 AM - 08:00 PM, Sat 09:00 AM - 02:00 PM
Accessibility: Details Pending (P, EB, IB, PA)

Geriatric Psychiatry

Khan, Aqeel A, MD+
Gender: Male
2603 S Washington St
Ste 160
Naperville, IL 60565
Phone:(630) 637-8500
NPI:1629046735
Cultural Training Completed: Yes
Hours: [Mon, Tue, Wed, Thu, Fri] 08:00 AM - 05:00 PM

IL

Will

Geriatric Psychiatry

Khan, Aqeel A, MD+
Other Language(s):Hindi,Punjabi,Urdu,English
Certification(s):Board Certified
Accessibility: Details Pending (P, EB, IB, PA)

Psychiatry

Khan, Aqeel A, MD+
Gender: Male
2603 S Washington St
Ste 160
Naperville, IL 60565
Phone:(630) 637-8500
NPI:1629046735
Cultural Training Completed: Yes
Hours: [Mon, Tue, Wed, Thu, Fri] 08:00 AM - 05:00 PM
Other Language(s):Hindi,Punjabi,Urdu,English
Accessibility: Details Pending (P, EB, IB, PA)

Psychologist: Clinical

SUSAN E SCHMIDT
3023 Bennett Dr
Naperville, IL 60564
Phone:(312) 519-9009
NPI:1326144510
Cultural Training Completed: No
Hours: [Mon, Tue, Wed, Thu, Fri] 08:00 AM - 05:00 PM

IL

Will

Psychologist: Clinical

SUSAN E SCHMIDT
Accessibility: Details Pending (P, EB, IB, PA)

Single Specialty Group

Emergent Learning LLC
1935 Springbrook Square Dr
Naperville, IL 60564
Phone:(314) 275-0506
NPI:1972135606
Website: www.emergentlearningcenter.com
Cultural Training Completed: No
Hours: [Mon, Tue, Wed, Thu, Fri] 08:00 AM - 05:00 PM
Accessibility: Details Pending (P, EB, IB, PA)

New Lenox

Behavioral Analyst

Macak, Nicholas Albert, BCBA+
Gender: Male
301 Veterans Pkwy
New Lenox, IL 60451
Phone:(815) 485-6197
NPI:1407390644
Cultural Training Completed: No
Hours: [Mon, Tue, Wed, Thu, Fri] 08:00 AM - 05:00 PM
Accessibility: Details Pending (P, EB, IB, PA)

IL

Will

Behavioral Analyst

Ptolemy, Wendy Marie, BCBA+
Gender: Female
100 Batson Ct
Ste 204
New Lenox, IL 60451
Phone:(708) 808-4200
NPI:1730024597
Cultural Training Completed: Yes
Hours: [Mon, Tue, Wed, Thu, Fri] 08:00 AM - 05:00 PM
Accessibility: Details Pending (P, EB, IB, PA)

Child & Adolescent Psychiatry

West, Semone M, MD+
Gender: Female
2081 Calistoga Dr
Ste 2S
New Lenox, IL 60451
Phone:(815) 418-6070
NPI:1750475109
Cultural Training Completed: Yes
Hours: [Mon, Tue, Wed, Thu, Fri] 08:00 AM - 05:00 PM
Certification(s):Board Certified
Accessibility: Details Pending (P, EB, IB, PA)

IL

Will

Clinic/Center: Mental Health (Including Community Mental Health Center)

Silver Oaks Behavioral Hospital
1004 Pawlak Pkwy
New Lenox, IL 60451
Phone:(844) 580-5000
NPI:1851315535
Website: http://www.bway.org/
Cultural Training Completed: No
Hours: [Mon, Tue, Wed, Thu, Fri] 08:00 AM - 05:00 PM
Accessibility: Details Pending (P, EB, IB, PA)

Counselor

Aguado, Maryelizabeth, MA+
Gender: Female
2081 Calistoga Dr
Ste 2S
New Lenox, IL 60451
Phone:(815) 418-6070
NPI:1396338323
Cultural Training Completed: No
Hours: [Mon, Tue, Wed, Thu, Fri] 08:00 AM - 05:00 PM
Accessibility: Details Pending (P, EB, IB, PA)

Hernandez, Antonia, APRN+
Gender: Female
2445 Cattleman Dr
New Lenox, IL 60451

IL

Will

Counselor

Hernandez, Antonia, APRN+
Phone:(312) 757-1361
NPI:1154527166
Cultural Training Completed: Yes
Hours: [Mon, Tue, Wed, Thu, Fri] 09:00 AM - 05:00 PM
Accessibility: Some Criteria Met (P, EB, IB, PA)

Lock, Neena N, LCPC+
Gender: Female
2081 Calistoga Dr
Ste 2S
New Lenox, IL 60451
Phone:(815) 418-6070
NPI:1316507056
Cultural Training Completed: No
Hours: [Mon, Tue, Wed, Thu, Fri] 08:00 AM - 05:00 PM
After Hours Phone Number:(815) 418-6070
Accessibility: Details Pending (P, EB, IB, PA)

Whitehead, Elizabeth Ann, MA+
Gender: Female
2081 Calistoga Dr
Ste 2S
New Lenox, IL 60451
Phone:(815) 418-6070
NPI:1013175462
Cultural Training Completed: No

IL

Will

Counselor

Whitehead, Elizabeth Ann, MA+
Hours: [Mon, Tue, Wed, Thu, Fri] 08:00 AM - 05:00 PM
Accessibility: Details Pending (P, EB, IB, PA)

Nurse Practitioner: Psych/Mental Health

Hernandez, Antonia, APRN+
Gender: Female
2445 Cattleman Dr
New Lenox, IL 60451
Phone:(312) 757-1361
NPI:1154527166
Cultural Training Completed: Yes
Hours: [Mon, Tue, Wed, Thu, Fri] 09:00 AM - 05:00 PM
Certification(s):Board Certified
Accessibility: Some Criteria Met (P, EB, IB, PA)

Psychiatry

Afroz, Nayyar, MD+
Gender: Female
2081 Calistoga Dr
Ste 2S
New Lenox, IL 60451
Phone:(815) 418-6070
NPI:1881668895
Cultural Training Completed: Yes
Hours: [Mon, Tue, Wed, Thu, Fri] 08:00 AM - 05:00 PM

IL

Will

Psychiatry

Afroz, Nayyar, MD+
Certification(s):Board Certified
Accessibility: Details Pending (P, EB, IB, PA)

West, Semone M, MD+
Gender: Female
2081 Calistoga Dr
Ste 2S
New Lenox, IL 60451
Phone:(815) 418-6070
NPI:1750475109
Cultural Training Completed: Yes
Hours: [Mon, Tue, Wed, Thu, Fri] 08:00 AM - 05:00 PM
Certification(s):Board Certified
Accessibility: Details Pending (P, EB, IB, PA)

Social Worker

Rhoden-Neita, Michelle-Ann Ann, CSW+
Gender: Female
100 Batson Ct
Ste 204
New Lenox, IL 60451
Phone:(708) 808-4200
NPI:1063790210
Cultural Training Completed: Yes
Hours: [Mon, Tue, Wed, Thu, Fri] 08:00 AM - 05:00 PM
Accessibility: Details Pending (P, EB, IB, PA)

IL

Will

Orland Park

Counselor

Ankrom, Sheryl Lynn, MA+
Gender: Female
18301 Distinctive Dr
Orland Park, IL 60467
Phone:(708) 928-5700
NPI:1093049751
Cultural Training Completed: Yes
Hours: [Mon, Tue, Wed, Thu, Fri] 08:00 AM - 05:00 PM
Accessibility: Details Pending (P, EB, IB, PA)

Multi-Specialty Group

Lifecore Rehab and Counseling Services SC
11536 183rd Pl
Orland Park, IL 60467
Phone:(708) 960-4023
NPI:1679819734
Website: http://lifecorerehabcounseling.com/
Cultural Training Completed: Yes
Hours: [Mon, Tue, Wed, Thu, Fri] 08:00 AM - 05:00 PM
Accessibility: Details Pending (P, EB, IB, PA)

Social Worker

Everett, Paul D, CSW+
Gender: Male
11536 183rd Pl
Orland Park, IL 60467

IL

Will

Social Worker

Everett, Paul D, CSW+
Phone:(708) 960-4023
NPI:1053654756
Cultural Training Completed: No
Hours: [Mon, Tue, Wed, Thu, Fri] 08:00 AM - 05:00 PM
Certification(s):Board Certified
Accessibility: Details Pending (P, EB, IB, PA)

Malone-Pitts, Valerie D, CSW+
Gender: Female
11536 183rd Pl
Orland Park, IL 60467
Phone:(708) 960-4023
NPI:1457752826
Cultural Training Completed: No
Hours: [Mon, Tue, Wed, Thu, Fri] 08:00 AM - 05:00 PM
Other Language(s):English
Accessibility: Details Pending (P, EB, IB, PA)

Thompson-Green, Hope A, LCSW+
Gender: Female
11536 183rd Pl
Orland Park, IL 60467
Phone:(708) 960-4023
NPI:1508995804
Cultural Training Completed: No

IL

Will

Social Worker

Thompson-Green, Hope A, LCSW+
Hours: [Mon, Tue, Wed, Thu, Fri] 08:00 AM - 05:00 PM
Other Language(s):English
Accessibility: Details Pending (P, EB, IB, PA)

Plainfield

Clinic/Center: Mental Health (Including Community Mental Health Center)

Althea R Olson, PC, DBA Aspyre Wellness
24047 W Lockport St
Ste 201F
Plainfield, IL 60544
Phone:(630) 527-8877
NPI:1326665217
Cultural Training Completed: Yes
Hours: [Mon, Tue, Wed, Thu, Fri] 08:00 AM - 10:00 PM, Sat 08:00 AM - 06:00 PM
Accessibility: Details Pending (P, EB, IB, PA)

Aspyre Wellness
15724 S Route 59
Ste 102
Plainfield, IL 60544
Phone:(630) 527-8877
NPI:1326665217
Cultural Training Completed: No

IL

Will

Clinic/Center: Mental Health (Including Community Mental Health Center)

Aspyre Wellness
Hours: [Mon, Tue, Wed, Thu, Fri] 08:00 AM - 10:00 PM, Sat 08:00 AM - 06:00 PM
Accessibility: Some Criteria Met (P, EB, IB, PA)

Counselor

Howell, Letha Ann, LCPC+
Gender: Female
24331 Norwood Dr
Plainfield, IL 60585
Phone:(561) 339-6904
NPI:1205177896
Cultural Training Completed: No
Hours: [Mon, Tue, Wed, Thu, Fri] 09:00 AM - 05:00 PM
Accessibility: Details Pending (P, EB, IB, PA)

Neurology

Kononova, Larisa, MD+
Gender: Female
24508 W Village Ctr Dr
Plainfield, IL 60544
Phone:(815) 439-9400
NPI:1598803033
Cultural Training Completed: No
Hours: [Mon, Tue, Wed, Thu, Fri] 08:00 AM - 05:00 PM

IL

Will

Neurology

Kononova, Larisa, MD+
Other Language(s):Russian,Ukrainian
Certification(s):Board Certified
Accessibility: Some Criteria Met (P, EB, IB, PA)

Psychiatry

Kononova, Larisa, MD+
Gender: Female
24508 W Village Ctr Dr
Plainfield, IL 60544
Phone:(815) 439-9400
NPI:1598803033
Cultural Training Completed: No
Hours: [Mon, Tue, Wed, Thu, Fri] 08:00 AM - 05:00 PM
Other Language(s):Russian,Ukrainian
Certification(s):Board Certified
Accessibility: Some Criteria Met (P, EB, IB, PA)

Social Worker

Bloom, Dylan Gabriel, LCSW+
Gender: Male
15724 S Route 59
Ste 102
Plainfield, IL 60544
Phone:(630) 527-8877
NPI:1427761824

IL

Will

Social Worker

Bloom, Dylan Gabriel, LCSW+
Cultural Training Completed: No
Hours: [Mon, Tue, Wed, Thu, Fri] 08:00 AM - 10:00 PM, Sat 08:00 AM - 06:00 PM
Accessibility: Some Criteria Met (P, EB, IB, PA)

Bluford, Donell, LCSW+
Gender: Male
24600 W 127th St
Ste B340
Plainfield, IL 60585
Phone:(815) 731-9100
NPI:1033797493
Cultural Training Completed: No
Hours: [Mon, Tue, Wed, Thu, Fri] 08:00 AM - 05:00 PM
Accessibility: Some Criteria Met (P, EB, IB, PA)

Bluford, Donell, LCSW+
Gender: Male
24600 W 127th St
Ste 340
Plainfield, IL 60585
Phone:(815) 731-9000
NPI:1033797493
Cultural Training Completed: No
Hours: [Mon, Tue, Wed, Thu, Fri] 08:00 AM - 05:00 PM

IL

Will

Social Worker

Bluford, Donell, LCSW+
Accessibility: Some Criteria Met (P, EB, IB, PA)

Olson, Althea R, LCSW+
Gender: Female
15724 S Route 59
Ste 102
Plainfield, IL 60544
Phone:(630) 527-8877
NPI:1881618940
Cultural Training Completed: Yes
Hours: [Mon, Tue, Wed, Thu, Fri] 08:00 AM - 10:00 PM, Sat 08:00 AM - 06:00 PM
Accessibility: Some Criteria Met (P, EB, IB, PA)

Romeoville

Counselor

Hamdan, Susan, LCPC+
Gender: Female
160 N Independence Blvd
Romeoville, IL 60446
Phone:(630) 892-4355
NPI:1528522448
Cultural Training Completed: Yes
Hours: [Mon, Tue, Wed, Thu, Fri] 08:00 AM - 05:00 PM, Sat 08:00 AM - 12:00 PM

IL

Will

Counselor

Hamdan, Susan, LCPC+
Accessibility: Some Criteria Met (P, EB, IB, PA)

Hamdan, Susan, LCPC+
Gender: Female
160 N Independence Blvd
0
Romeoville, IL 60446
Phone:(630) 892-4355
NPI:1528522448
Cultural Training Completed: Yes
Hours: [Mon, Tue, Wed, Thu, Fri] 08:00 AM - 05:00 PM
Accessibility: Some Criteria Met (P, EB, IB, PA)

Nurse Practitioner: Adult Health

Mikula, Colleen A, NP+
Gender: Female
30 Phelps Ave
Romeoville, IL 60446
Phone:(630) 771-0535
NPI:1518081686
Cultural Training Completed: No
Hours: [Mon, Tue, Wed, Thu, Fri] 08:00 AM - 05:00 PM
Accessibility: Some Criteria Met (P, EB, IB, PA)

IL

Will

Social Worker

Williams, Lauren, MSW+
Gender: Female
30 Phelps Ave
Romeoville, IL 60446
Phone:(630) 755-0053
NPI:1336862382
Cultural Training Completed: Yes
Hours: [Mon, Tue, Wed, Thu, Fri] 08:00 AM - 05:00 PM
Accessibility: Some Criteria Met (P, EB, IB, PA)

Shorewood

Counselor

Shorewood
220 Channahon St
Shorewood, IL 60404
Phone:(630) 474-3900
NPI:1649780016
Website: https://www.madrigalconsultingandcounseling.com/
Cultural Training Completed: No
Hours: [Mon, Tue, Wed, Thu, Fri] 08:00 AM - 05:00 PM
Accessibility: Some Criteria Met (P, EB, IB, PA)

Social Worker

Godwin, Margenia, CSW+
Gender: Female
220 Channahon St
Shorewood, IL 60404

IL

Will

Social Worker

Godwin, Margenia, CSW+
Phone:(630) 474-3900
NPI:1922963032
Cultural Training Completed: No
Hours: [Mon, Tue, Wed, Thu, Fri] 08:00 AM - 05:00 PM
Accessibility: Some Criteria Met (P, EB, IB, PA)

Johnstone, Carie L, CSW+
Gender: Female
220 Channahon St
Shorewood, IL 60404
Phone:(630) 474-3900
NPI:1578088951
Cultural Training Completed: No
Hours: [Mon, Tue, Wed, Thu, Fri] 08:00 AM - 05:00 PM
Accessibility: Some Criteria Met (P, EB, IB, PA)

IL

DuPage

ADDISON

Pharmacy: Retail

ADDISON PHARMACY
414 W LAKE ST
ADDISON, IL 60101
Phone:(630) 543-0988
NPI:1861400905
Cultural Training Completed: No
Hours: [Mon, Tue, Wed, Thu, Fri] 10:00 AM - 07:00 PM, Sat 10:00 AM - 02:00 PM
Other Language(s):English,Italian,Gujarati,Hindi
Accessibility: Details Pending (P, EB, IB, PA)

CVS #08693
1400 W LAKE ST
ADDISON, IL 60101
Phone:(630) 285-0159
NPI:1306880760
Website: WWW.CVS.COM
Cultural Training Completed: No
Hours: [Mon, Tue, Wed, Thu, Fri] 09:00 AM - 09:00 PM, Sat 09:00 AM - 06:00 PM, Sun 10:00 AM - 06:00 PM
Accessibility: Details Pending (P, EB, IB, PA)

LIFECARE PHARMACY
276 W FULLERTON AVE
ADDISON, IL 60101
Phone:(630) 543-1000
NPI:1821460403
Cultural Training Completed: No
Hours: [Mon, Wed, Fri] 02:00 PM - 08:30 PM, Tue 09:00 AM - 03:00 PM, Thu 09:00 AM - 04:00 PM, Sat 09:00 AM - 12:30 PM
Other Language(s):English,Arabic,Urdu
Accessibility: Details Pending (P, EB, IB, PA)

OSCO DRUG #3294
140 W LAKE ST
ADDISON, IL 60101
Phone:(630) 628-6904
NPI:1538115456
Cultural Training Completed: Yes
Hours: [Mon, Tue, Wed, Thu, Fri] 08:00 AM - 08:00 PM, [Sat, Sun] 09:00 AM - 05:00 PM
Other Language(s):English
Accessibility: Details Pending (P, EB, IB, PA)

SAM'S CLUB #6487
1006 N ROHLWING RD
ADDISON, IL 60101
Phone:(630) 424-0486
NPI:1083985501
Cultural Training Completed: Yes
Hours: [Mon, Tue, Wed, Thu, Fri] 09:00 AM - 07:00 PM, Sat 09:00 AM - 06:00 PM
Other Language(s):English
Accessibility: Details Pending (P, EB, IB, PA)

WAL-MART #5442
1050 N ROHLWING RD
ADDISON, IL 60101
Phone:(630) 889-1956
NPI:1023035326
Website: www.WALMART.COM
Cultural Training Completed: Yes
Hours: [Mon, Tue, Wed, Thu, Fri, Sat] 09:00 AM - 07:00 PM, Sun 10:00 AM - 06:00 PM
Other Language(s):English
Accessibility: Details Pending (P, EB, IB, PA)

WALGREENS #05468
16 E LAKE ST
ADDISON, IL 60101
Phone:(630) 832-7821
NPI:1710992854
Website: www.WALGREENS.COM
Cultural Training Completed: No
Hours: [Mon, Tue, Wed, Thu, Fri] 08:00 AM - 12:00 AM, [Sat, Sun] 09:00 AM - 09:00 PM
Other Language(s):English
Accessibility: Details Pending (P, EB, IB, PA)

AURORA

Pharmacy: Retail

CVS #08746
300 N EOLA RD
AURORA, IL 60502
Phone:(630) 978-2380
NPI:1043251911
Website: WWW.CVS.COM
Cultural Training Completed: No
Hours: [Mon, Tue, Wed, Thu, Fri] 08:00 AM - 09:00 PM, [Sat, Sun] 09:00 AM - 06:00 PM
Accessibility: Details Pending (P, EB, IB, PA)

MARIANOS #8519
3025 E NEW YORK ST
AURORA, IL 60504
Phone:(630) 236-0847
NPI:1588095483
Cultural Training Completed: No
Hours: [Mon, Tue, Wed, Thu, Fri] 09:00 AM - 08:00 PM, Sat 09:00

IL

DuPage

Pharmacy: Retail

MARIANOS #8519
AM - 06:00 PM, Sun 10:00 AM - 05:00 PM
Accessibility: Details Pending (P, EB, IB, PA)

MEIJER PHARMACY #178
808 N ROUTE 59
AURORA, IL 60504
Phone:(630) 692-6110
NPI:1659641447
Website: WWW.MEIJER.COM/PHARMACY
Cultural Training Completed: Yes
Hours: [Mon, Tue, Wed, Thu, Fri] 09:00 AM - 08:00 PM, [Sat, Sun] 10:00 AM - 06:00 PM
Other Language(s):English
Accessibility: Details Pending (P, EB, IB, PA)

OGDEN PHARMACY
2040 OGDEN AVE
STE 117
AURORA, IL 60504
Phone:(630) 320-8600
NPI:1942926787
Website: www.ogdenpharmacy.com
Cultural Training Completed: No
Hours: [Mon, Tue, Wed, Thu, Fri] 09:00 AM - 06:00 PM, Sat 09:00 AM - 12:00 PM

IL

DuPage

Pharmacy: Retail

OGDEN PHARMACY
Other Language(s):English,Arabic,Urdu,Spanish
Accessibility: Details Pending (P, EB, IB, PA)

OSCO DRUG #3240
1157 N EOLA RD
AURORA, IL 60502
Phone:(630) 851-4657
NPI:1447206123
Cultural Training Completed: Yes
Hours: [Mon, Tue, Wed, Thu, Fri] 08:00 AM - 10:00 PM, Sat 09:00 AM - 06:00 PM, Sun 09:00 AM - 05:00 PM
Other Language(s):English
Accessibility: Details Pending (P, EB, IB, PA)

WAL-MART #4405
2900 KIRK RD
AURORA, IL 60502
Phone:(630) 375-6305
NPI:1801072236
Website: www.WALMART.COM
Cultural Training Completed: Yes
Hours: [Mon, Tue, Wed, Thu, Fri, Sat] 09:00 AM - 07:00 PM, Sun 10:00 AM - 06:00 PM
Other Language(s):English

IL

DuPage

Pharmacy: Retail

WAL-MART #4405
Accessibility: Details Pending (P, EB, IB, PA)

WALGREENS #03014
2311 OGDEN AVE
AURORA, IL 60504
Phone:(630) 898-3431
NPI:1427063676
Website: www.WALGREENS.COM
Cultural Training Completed: No
Hours: [Mon, Tue, Wed, Thu, Fri] 08:00 AM - 10:00 PM, Sat 09:00 AM - 06:00 PM, Sun 09:00 AM - 05:00 PM
Other Language(s):English
Accessibility: Details Pending (P, EB, IB, PA)

WALGREENS #04151
355 N EOLA RD
AURORA, IL 60502
Phone:(630) 585-9417
NPI:1790790962
Website: www.WALGREENS.COM
Cultural Training Completed: No
Hours: [Mon, Tue, Wed, Thu, Fri] 09:00 AM - 09:00 PM, [Sat, Sun] 09:00 AM - 05:00 PM
Other Language(s):English

IL

DuPage

Pharmacy: Retail

WALGREENS #04151
Accessibility: Details Pending (P, EB, IB, PA)

WALGREENS #09334
2986 KIRK RD
AURORA, IL 60502
Phone:(630) 375-0570
NPI:1629233168
Website: www.WALGREENS.COM
Cultural Training Completed: No
Hours: [Mon, Tue, Wed, Thu, Fri] 09:00 AM - 09:00 PM, [Sat, Sun] 09:00 AM - 05:00 PM
Other Language(s):English
Accessibility: Details Pending (P, EB, IB, PA)

YOUR PHARMACY
4050 HEALTHWAY DR STE 100
AURORA, IL 60504
Phone:(630) 318-3616
NPI:1407484439
Cultural Training Completed: No
Hours: [Mon, Tue, Wed, Thu, Fri] 09:00 AM - 05:00 PM
Other Language(s):English,Arabic,Spanish
Accessibility: Some Criteria Met (P, EB, IB, PA)

IL

DuPage

Addison

Community/Behavioral Health

Hamdard Center for Health and Human Services NFP (FQHC)
228 E Lake St
Addison, IL 60101
Phone:(630) 835-1430
NPI:1467586669
Website: https://www.thrivecc.org
Cultural Training Completed: No
Hours: [Mon, Tue, Wed, Thu, Fri] 08:00 AM - 05:00 PM
Accessibility: Details Pending (P, EB, IB, PA)

Counselor

Gonzalez, Katherine P., LCPC+
Gender: Female
1111 W Lake St
Addison, IL 60101
Phone:(630) 682-7400
NPI:1043646482
Cultural Training Completed: Yes
Hours: [Mon, Tue, Wed, Thu, Fri] 08:00 AM - 05:00 PM
Other Language(s):English,Spanish
Accessibility: Details Pending (P, EB, IB, PA)

IL

DuPage

Counselor

Kline, Nancy, LCPC+
Gender: Female
1111 W Lake St
Addison, IL 60101
Phone:(630) 682-7400
NPI:1306336508
Cultural Training Completed: No
Hours: [Mon, Tue, Wed, Thu, Fri] 08:00 AM - 05:00 PM
Other Language(s):English
Accessibility: Details Pending (P, EB, IB, PA)

Shim, Byeol, LPC+
Gender: Female
303 W Lake St
Ste 304
Addison, IL 60101
Phone:(331) 221-1650
NPI:1003503699
Cultural Training Completed: Yes
Hours: [Mon, Tue, Wed, Thu, Fri] 08:00 AM - 05:00 PM
Other Language(s):Korean
Accessibility: Some Criteria Met (P, EB, IB, PA)

Durable Medical Equipment (DME) & Medical Supplies

Omega Rehab & Mobility, LLC
155 S Rohlwing Rd
Addison, IL 60101
Phone:(630) 414-1909

IL

DuPage

Durable Medical Equipment (DME) & Medical Supplies

Omega Rehab & Mobility, LLC
NPI:1669126835
Cultural Training Completed: No
Hours: [Mon, Tue, Wed, Thu, Fri] 09:00 AM - 05:00 PM
Accessibility: Details Pending (P, EB, IB, PA)

Home Health

Avesena Home Health Care Inc
221 E Lake St
Ste 108
Addison, IL 60101
Phone:(331) 336-4640
NPI:1700964855
Cultural Training Completed: Yes
Hours: [Mon, Tue, Wed, Thu, Fri] 09:00 AM - 05:00 PM
Other Language(s):Urdu,Hindi,Punjabi
Accessibility: Details Pending (P, EB, IB, PA)

Family Home Health Services
2171 W Executive Dr
Ste 450
Addison, IL 60101
Phone:(866) 320-3300
NPI:1164474565

IL

DuPage

Home Health

Family Home Health Services
Website: https://www.familyhomehealthnetwork.com
Cultural Training Completed: No
Hours: [Mon, Tue, Wed, Thu, Fri, Sat, Sun] 12:00 AM - 11:59 PM
Accessibility: Details Pending (P, EB, IB, PA)

Family Home Health Services Inc
2171 W Executive Dr
Addison, IL 60101
Phone:(866) 320-3300
NPI:1164474565
Website: https://www.familyhomehealthnetwork.com
Cultural Training Completed: No
Hours: [Mon, Tue, Wed, Thu, Fri, Sat, Sun] 12:00 AM - 11:59 PM
Other Language(s):Russian,Polish,Ukrainian,Spanish
Accessibility: Details Pending (P, EB, IB, PA)

Hospice Care, Community Based

Amenity Health Care Inc
715 W Lake St
Addison, IL 60101
Phone:(770) 200-5155
NPI:1639796410

IL

DuPage

Hospice Care, Community Based

Amenity Health Care Inc
Cultural Training Completed: No
Hours: [Mon, Tue, Wed, Thu, Fri] 08:00 AM - 05:00 PM
Accessibility: Details Pending (P, EB, IB, PA)

Amenity Health Care Inc
715 W Lake St
Ste 202
Addison, IL 60101
Phone:(630) 366-6424
NPI:1639796410
Cultural Training Completed: No
Hours: [Mon, Tue, Wed, Thu, Fri] 08:00 AM - 05:00 PM
Accessibility: Details Pending (P, EB, IB, PA)

In Home Supportive Care

Golden Touch Home Care LLC
350 W North Ave
Addison, IL 60101
Phone:(630) 524-7888
Cultural Training Completed: Yes
Hours: [Mon, Tue, Wed, Thu, Fri] 09:00 AM - 05:00 PM
Other Language(s):Hindi,Polish,Spanish,Arabic,Urdu

IL

DuPage

In Home Supportive Care

Golden Touch Home Care LLC
Accessibility: Details Pending (P, EB, IB, PA)

Golden Touch Home Care LLC
350 W North Ave
Addison, IL 60101
Phone:(630) 524-7888
NPI:1841964848
Cultural Training Completed: Yes
Hours: [Mon, Tue, Wed, Thu, Fri] 08:00 AM - 05:00 PM
Other Language(s):Spanish
Accessibility: Details Pending (P, EB, IB, PA)

Multi-Specialty Group

ATI Physical Therapy Addison
500 W Lake St
Addison, IL 60101
Phone:(630) 607-1820
NPI:1023129681
Cultural Training Completed: No
Hours: [Mon, Tue, Wed, Thu, Fri] 07:00 AM - 07:00 PM
Accessibility: Some Criteria Met (P, EB, IB, PA)

Access Addison Family Health Center
1111 W Lake St
Addison, IL 60101

IL

DuPage

Multi-Specialty Group

Access Addison Family Health Center
Phone:(866) 267-2353
NPI:1699701383
Website: https://www.achn.net
Cultural Training Completed: No
Hours: [Mon, Tue, Wed, Thu, Fri] 08:00 AM - 05:00 PM
Accessibility: Some Criteria Met (P, EB, IB, PA)

Addison Medical Associates
276 W Fullerton Ave
Addison, IL 60101
Phone:(630) 543-5454
NPI:1023211224
Website: http://AddisonMedicalAssociates.com
Cultural Training Completed: No
Hours: [Mon, Tue, Wed, Thu, Fri, Sun] 08:00 AM - 05:00 PM
Accessibility: Some Criteria Met (P, EB, IB, PA)

Allergy, Sinus and Asthma Professionals
714 W Lake St
Ste 104
Addison, IL 60101
Phone:(708) 450-5054
NPI:1942578703
Cultural Training Completed: No

IL

DuPage

Multi-Specialty Group

Allergy, Sinus and Asthma Professionals
Hours: [Mon, Tue, Wed, Thu, Fri] 08:00 AM - 05:00 PM
Accessibility: Details Pending (P, EB, IB, PA)

Doctors Of Physical Therapy
622 W Lake St
Addison, IL 60101
Phone:(800) 974-4378
NPI:1689648602
Website: https://drsofpt.com/
Cultural Training Completed: No
Hours: [Mon, Tue, Wed, Thu, Fri] 08:00 AM - 05:00 PM
Accessibility: Details Pending (P, EB, IB, PA)

Faith Medical And GI Center
1845 W Army Trail Rd
Addison, IL 60101
Phone:(630) 629-5100
NPI:1578691846
Cultural Training Completed: No
Hours: [Mon, Tue, Wed, Thu, Fri] 08:00 AM - 05:00 PM
Accessibility: Details Pending (P, EB, IB, PA)

Faith Medical Gi Center
1845 W Army Trail Rd

IL

DuPage

Multi-Specialty Group

Faith Medical Gi Center
Ste 304
Addison, IL 60101
Phone:(630) 629-5100
NPI:1578691846
Cultural Training Completed: No
Hours: [Mon, Tue, Wed, Thu, Fri] 08:00 AM - 05:00 PM
Other Language(s):English
Accessibility: Details Pending (P, EB, IB, PA)

Hamdard Center for Health and Human Services NFP (FQHC)
228 E Lake St
Addison, IL 60101
Phone:(630) 835-1430
NPI:1720131014
Website: http://www.care.advocatehealth.com
Cultural Training Completed: No
Hours: [Mon, Tue, Wed, Thu, Fri] 08:00 AM - 05:00 PM
Other Language(s):Urdu,American Sign Language,English
Accessibility: Details Pending (P, EB, IB, PA)

Hamdard Health Addison
228 E Lake St

IL

DuPage

Multi-Specialty Group

Hamdard Health Addison
Addison, IL 60101
Phone:(630) 835-1430
NPI:1609875053
Website: https://www.hamdardhealth.org/
Cultural Training Completed: No
Hours: [Mon, Tue, Thu] 09:00 AM - 05:00 PM, Wed 08:30 AM - 06:00 PM, Fri 07:00 AM - 05:00 PM, Sat 08:30 AM - 12:30 PM
Other Language(s):Hindi,Arabic,Urdu
Accessibility: Some Criteria Met (P, EB, IB, PA)

Haris Medical Group
240 E Lake St
Ste 102
Addison, IL 60101
Phone:(630) 782-9780
NPI:1710352091
Cultural Training Completed: Yes
Hours: [Mon, Tue, Wed, Thu, Fri] 08:00 AM - 05:00 PM
Other Language(s):Spanish,Hindi
Accessibility: Details Pending (P, EB, IB, PA)

IL

DuPage

Multi-Specialty Group

Medical and Heart Clinic SC
721 W Lake St
Ste 201
Addison, IL 60101
Phone:(630) 842-6496
NPI:1811255433
Cultural Training Completed: No
Hours: [Mon, Tue, Wed, Thu, Fri] 08:00 AM - 05:00 PM
Accessibility: Some Criteria Met (P, EB, IB, PA)

PediaTrust Ad-Park Pediatrics
1640 W Lake St
Fl 2
Addison, IL 60101
Phone:(630) 543-3020
NPI:1982958013
Website: https://pediatrust.com
Cultural Training Completed: No
Hours: [Mon, Tue, Wed, Thu, Fri] 08:00 AM - 05:00 PM
Accessibility: Details Pending (P, EB, IB, PA)

Progressive Medical Center
1841 W Army Trail Rd
Addison, IL 60101
Phone:(630) 238-9235
NPI:1851464549
Website: https://pmconline.net/

IL

DuPage

Multi-Specialty Group

Progressive Medical Center
Cultural Training Completed: No
Hours: [Mon, Tue, Wed, Thu, Fri] 08:00 AM - 05:00 PM
Accessibility: Details Pending (P, EB, IB, PA)

Willow Springs Surgery Center, LTD
2055 W Army Trail Rd
Ste 110E
Addison, IL 60101
Phone:(773) 284-9247
NPI:1124069182
Website: http://www.care.advocatehealth.com
Cultural Training Completed: No
Hours: [Mon, Tue, Wed, Thu, Fri] 08:00 AM - 05:00 PM
Accessibility: Some Criteria Met (P, EB, IB, PA)

Willow Springs Surgery Center, LTD
2055 Army Trail Rd
Ste 110E
Addison, IL 60101
Phone:(773) 284-9247
NPI:1124069182
Website: http://www.care.advocatehealth.com
Cultural Training Completed: No

IL

DuPage

Multi-Specialty Group

Willow Springs Surgery Center, LTD
Hours: [Mon, Tue, Wed, Thu, Fri] 08:00 AM - 04:00 PM
Accessibility: Some Criteria Met (P, EB, IB, PA)

Transition Assistance Services

AVESENA HOME HEALTH CARE
221 E Lake St
Ste 108
Addison, IL 60101
Phone:(331) 336-4640
Cultural Training Completed: Yes
Hours: [Mon, Tue, Wed, Thu, Fri] 08:00 AM - 05:00 PM
Accessibility: Details Pending (P, EB, IB, PA)

Carestat Healthcare Services
311 N Chestnut St
Ste B2
Addison, IL 60101
Phone:(630) 758-3430
Cultural Training Completed: No
Hours: [Mon, Tue, Wed, Thu, Fri] 08:00 AM - 05:00 PM
Other Language(s):Spanish,Tagalog
Accessibility: Details Pending (P, EB, IB, PA)

IL

DuPage

Transition Assistance Services

Carestat Healthcare Services
311 N Chestnut St
Addison, IL 60101
Phone:(630) 758-3430
Cultural Training Completed: No
Hours: [Mon, Tue, Wed, Thu, Fri] 08:00 AM - 05:00 PM
Accessibility: Details Pending (P, EB, IB, PA)

Aurora

Durable Medical Equipment (DME) & Medical Supplies

Orbit Medical Of Naperville, Inc
550 N Commons Dr
Ste 106
Aurora, IL 60504
Phone:(800) 430-0539
NPI:1417986357
Website: https://www.orbitmedical.com
Cultural Training Completed: No
Hours: [Mon, Tue, Wed, Thu, Fri] 08:00 AM - 05:00 PM
Other Language(s):English
Accessibility: Details Pending (P, EB, IB, PA)

IL

DuPage

Durable Medical Equipment (DME) & Medical Supplies

Orbit Medical of Naperville LLC
550 N Commons Dr
Ste 101
Aurora, IL 60504
Phone:(800) 430-0539
NPI:1417986357
Website: https://www.orbitmedical.com
Cultural Training Completed: No
Hours: [Mon, Tue, Wed, Thu, Fri] 08:00 AM - 05:00 PM
Accessibility: Details Pending (P, EB, IB, PA)

Home Health

Everest Solutions, Inc.
75 Executive Dr
Ste 104
Aurora, IL 60504
Phone:(630) 405-7244
NPI:1689817389
Website: https://everest-solutions.com
Cultural Training Completed: No
Hours: [Mon, Tue, Wed, Thu, Fri] 09:00 AM - 05:00 PM
Other Language(s):English
Accessibility: Details Pending (P, EB, IB, PA)

IL

DuPage

Home Health

Resilience Home Health, Corp.
768 Shoreline Dr
Aurora, IL 60504
Phone:(630) 236-8800
NPI:1912107517
Website: https://rosecrance.org
Cultural Training Completed: No
Hours: [Mon, Tue, Wed, Thu, Fri] 08:30 AM - 05:00 PM
Other Language(s):English
Accessibility: Details Pending (P, EB, IB, PA)

In Home Supportive Care

Trinity Care Providers Inc
2580 Adamsway Dr
Aurora, IL 60502
Phone:(630) 717-5195
Cultural Training Completed: No
Hours: [Mon, Tue, Wed, Thu, Fri] 08:00 AM - 05:00 PM
Accessibility: Details Pending (P, EB, IB, PA)

Laboratory Testing

Imaging Centers Of America Ltd
2720 E New York St
Aurora, IL 60502
Phone:(630) 898-3333
NPI:1952678468

IL

DuPage

Laboratory Testing

Imaging Centers Of America Ltd
Website:
https://www.maximhealthcare.com/
Cultural Training Completed: No
Hours: [Mon, Tue, Wed, Thu, Fri] 08:00 AM - 05:00 PM
Accessibility: Details Pending (P, EB, IB, PA)

Quest Diagnostics-Aurora Eola Psc-2972 Indian Trl Rd
2972 Indian Trail Rd
Aurora, IL 60502
Phone:(630) 585-6859
NPI:1881630614
Website:
http://www.amitahealth.org
Cultural Training Completed: No
Hours: [Mon, Tue, Wed, Thu, Fri] 08:00 AM - 05:00 PM, Sat 08:00 AM - 01:00 PM
Accessibility: Details Pending (P, EB, IB, PA)

Multi-Specialty Group

ATI Physical Therapy
4334 Fox Valley Center Dr
Aurora, IL 60504
Phone:(630) 236-7544
NPI:1861503542

IL

DuPage

Multi-Specialty Group

ATI Physical Therapy
Cultural Training Completed: No
Hours: [Mon, Tue, Wed, Thu, Fri] 08:00 AM - 05:00 PM
Accessibility: Details Pending (P, EB, IB, PA)

ATI Physical Therapy Aurora Fox Valley
4334 Fox Valley Center Dr
Aurora, IL 60504
Phone:(630) 236-7544
NPI:1023129681
Cultural Training Completed: No
Hours: [Mon, Tue, Wed, Thu, Fri] 08:00 AM - 05:00 PM
Accessibility: Details Pending (P, EB, IB, PA)

Advocate Medical Group Midwest Pediatric Cardio
4050 Healthway Dr
Ste 220
Aurora, IL 60504
Phone:(708) 684-5437
NPI:1700824455
Website:
http://www.care.advocatehealth.com
Cultural Training Completed: No
Hours: [Mon, Tue, Wed, Thu, Fri] 08:00 AM - 05:00 PM

IL

DuPage

Multi-Specialty Group

Advocate Medical Group Midwest Pediatric Cardio
Accessibility: Some Criteria Met (P, EB, IB, PA)

Advocate Medical Group Midwest Pediatric Cardio
4050 Healthway Dr
Aurora, IL 60504
Phone:(708) 684-5580
NPI:1700824455
Website:
http://www.care.advocatehealth.com
Cultural Training Completed: No
Hours: [Mon, Tue, Wed, Thu, Fri] 08:00 AM - 05:00 PM
Accessibility: Some Criteria Met (P, EB, IB, PA)

Allergy and Asthma Center, Inc
3965 75th St
Ste 101
Aurora, IL 60504
Phone:(630) 375-0087
NPI:1730228610
Website:
https://www.aascmed.com/
Cultural Training Completed: No
Hours: [Mon, Tue, Wed, Thu, Fri] 08:00 AM - 05:00 PM
Other Language(s):English,Sp

IL

DuPage

Multi-Specialty Group

Allergy and Asthma Center, Inc
anish,American Sign Language
Accessibility: Some Criteria Met (P, EB, IB, PA)

MinuteClinic Primary Care Illinois PLLC
2211 S Eola Rd
Aurora, IL 60503
Phone:(630) 321-2080
NPI:1528875564
Cultural Training Completed: No
Hours: [Mon, Tue, Wed, Thu, Fri] 08:00 AM - 05:00 PM
Accessibility: Details Pending (P, EB, IB, PA)

OrthoMidwest
4400 McCoy Dr
Ste 114
Aurora, IL 60504
Phone:(708) 492-5350
NPI:1730136474
Website:
https://www.orthoillinois.com/
Cultural Training Completed: No
Hours: [Mon, Tue, Wed, Thu, Fri] 08:00 AM - 05:30 PM
Accessibility: Details Pending (P, EB, IB, PA)

OrthoMidwest
4400 McCoy Dr
Aurora, IL 60504

IL

DuPage

Multi-Specialty Group

OrthoMidwest
Phone:(708) 492-5350
NPI:1730136474
Website:
https://www.orthoillinois.com/
Cultural Training Completed: No
Hours: [Mon, Tue, Wed, Thu, Fri] 08:00 AM - 05:00 PM
Accessibility: Details Pending (P, EB, IB, PA)

Rush Medical Group
2111 Ogden Ave
Aurora, IL 60504
Phone:(630) 978-3800
NPI:1467312850
Cultural Training Completed: No
Hours: [Mon, Tue, Wed, Thu, Fri] 08:00 AM - 05:00 PM
Accessibility: Details Pending (P, EB, IB, PA)

Rush University Medical Group
444 N Eola Rd
Ste 110
Aurora, IL 60502
Phone:(630) 692-5560
NPI:1093819542
Website:
http://www.rush.edu
Cultural Training Completed: No
Hours: [Mon, Tue, Wed, Thu, Fri] 08:00 AM - 05:00 PM

IL

DuPage

Multi-Specialty Group

Rush University Medical Group
Accessibility: Details Pending (P, EB, IB, PA)

Rush University Medical Group
444 N Eola Rd
Aurora, IL 60502
Phone:(630) 692-5560
NPI:1093819542
Website:
http://www.rush.edu
Cultural Training Completed: No
Hours: [Mon, Tue, Wed, Thu, Fri] 08:00 AM - 05:00 PM
Accessibility: Details Pending (P, EB, IB, PA)

Rush University Medical Group
2972 Indian Trail Rd
Ste A
Aurora, IL 60502
Phone:(630) 236-4240
NPI:1093819542
Website:
http://www.rush.edu
Cultural Training Completed: No
Hours: [Mon, Tue, Wed, Thu, Fri] 08:00 AM - 05:00 PM
Accessibility: Details Pending (P, EB, IB, PA)

Rush University Medical Group
2111 Ogden Ave

IL

DuPage

Multi-Specialty Group

Rush University Medical Group
Aurora, IL 60504
Phone:(630) 978-3800
NPI:1093819542
Website:
http://www.rush.edu
Cultural Training Completed: No
Hours: [Mon, Tue, Wed, Thu, Fri] 08:00 AM - 05:00 PM
Accessibility: Details Pending (P, EB, IB, PA)

Suburban Physicians SC
4075 Fox Valley Center Dr
Ste 3
Aurora, IL 60504
Phone:(630) 978-1111
NPI:1376612630
Website:
http://www.sublung.com
Cultural Training Completed: No
Hours: [Mon, Tue, Thu, Fri] 08:00 AM - 05:00 PM, Wed 08:00 AM - 06:30 PM
Other Language(s):English
Accessibility: Some Criteria Met (P, EB, IB, PA)

Yorkville Internists SC
2720 E New York St
Ste 108
Aurora, IL 60502
Phone:(630) 820-7045

IL

DuPage

Multi-Specialty Group

Yorkville Internists SC
NPI:1306869656
Cultural Training Completed: No
Hours: [Mon, Tue, Wed, Thu, Fri] 08:00 AM - 05:00 PM
Other Language(s):English
Accessibility: Details Pending (P, EB, IB, PA)

Prosthetic/Orthotic Supplier

HANGER PROSTHETICS & ORTHOTICS EAST, INC.
4400 McCoy Dr
Ste 100
Aurora, IL 60504
Phone:(512) 777-3800
NPI:1124192083
Website:
https://hangerclinic.com/
Cultural Training Completed: No
Hours: [Mon, Tue, Wed, Thu, Fri] 08:00 AM - 05:00 PM
Accessibility: Details Pending (P, EB, IB, PA)

Transition Assistance Services

Everest Solutions, Inc.
75 Executive Dr
Ste 104
Aurora, IL 60504

IL

DuPage

Transition Assistance Services

Everest Solutions, Inc.
Phone:(630) 405-7244
Website: https://everest-solutions.com/
Cultural Training Completed: No
Hours: [Mon, Tue, Wed, Thu, Fri] 09:00 AM - 05:00 PM
Accessibility: Details Pending (P, EB, IB, PA)

Evolve Care Inc
75 Executive Dr
Ste 401H
Aurora, IL 60504
Phone:(630) 649-0544
Cultural Training Completed: No
Hours: [Mon, Tue, Wed, Thu, Fri] 09:00 AM - 05:00 PM
Other Language(s):Nigerian
Accessibility: Details Pending (P, EB, IB, PA)

BARTLETT

Pharmacy: Retail

BARTLETT PHARMACY
300 W BARTLETT AVE
BARTLETT, IL 60103
Phone:(630) 855-5178
NPI:1518328186

IL

DuPage

Pharmacy: Retail

BARTLETT PHARMACY
Website: www.bartlettpharmacyrx.com
Cultural Training Completed: No
Hours: [Mon, Tue, Wed, Thu, Fri] 09:00 AM - 07:00 PM
Other Language(s):English,Arabic,Hindi
Accessibility: Details Pending (P, EB, IB, PA)

CVS #06701
101 BARTLETT PLZ
BARTLETT, IL 60103
Phone:(630) 372-3310
NPI:1518064005
Website: WWW.CVS.COM
Cultural Training Completed: No
Hours: [Mon, Tue, Wed, Thu, Fri] 09:00 AM - 09:00 PM, Sat 10:00 AM - 06:00 PM, Sun 10:00 AM - 05:00 PM
Accessibility: Details Pending (P, EB, IB, PA)

OSCO DRUG #3348
125 E STEARNS RD
BARTLETT, IL 60103
Phone:(630) 540-1285
NPI:1588610257
Cultural Training Completed: Yes

IL

DuPage

Pharmacy: Retail

OSCO DRUG #3348
Hours: [Mon, Tue, Wed, Thu, Fri] 08:00 AM - 10:00 PM, Sat 09:00 AM - 06:00 PM, Sun 09:00 AM - 05:00 PM
Other Language(s):English
Accessibility: Details Pending (P, EB, IB, PA)

WALGREENS #15482
899 S IL ROUTE 59
BARTLETT, IL 60103
Phone:(630) 213-5995
NPI:1518972751
Website: www.WALGREENS.COM
Cultural Training Completed: No
Hours: [Mon, Tue, Wed, Thu, Fri] 09:00 AM - 09:00 PM, [Sat, Sun] 09:00 AM - 05:00 PM
Other Language(s):English
Accessibility: Details Pending (P, EB, IB, PA)

BENSENVILLE

Pharmacy

PHARMERICA #7030
818 THORNDALE AVE
BENSENVILLE, IL 60106
Phone:(800) 514-3784
NPI:1821021494

IL

DuPage

Pharmacy

PHARMERICA #7030
Cultural Training Completed: No
Hours: [Mon, Tue, Wed, Thu, Fri] 08:00 AM - 07:00 PM, Sat 09:00 AM - 03:00 PM, Sun 10:00 AM - 02:00 PM
Other Language(s):English
Accessibility: Details Pending (P, EB, IB, PA)

PRIME CARE PHARMACY
420 COUNTRY CLUB DR
BENSENVILLE, IL 60106
Phone:(630) 354-6300
NPI:1528212479
Cultural Training Completed: No
Hours: [Mon, Tue, Wed, Thu, Fri] 09:00 AM - 06:00 PM, Sat 09:00 AM - 03:00 PM
Other Language(s):English,Gujarati,Spanish,Hindi
Accessibility: Details Pending (P, EB, IB, PA)

Pharmacy: Retail

MEDRX PHARMACY
13 W MAIN ST STE 4
BENSENVILLE, IL 60106
Phone:(630) 509-2915
NPI:1922744077

IL

DuPage

Pharmacy: Retail

MEDRX PHARMACY
Cultural Training Completed: No
Hours: [Mon, Tue, Wed, Thu, Fri] 11:00 AM - 03:00 PM
Other Language(s):English,Spanish
Accessibility: Details Pending (P, EB, IB, PA)

OSCO DRUG #3495
1127 S YORK RD
BENSENVILLE, IL 60106
Phone:(630) 238-0280
NPI:1275904427
Cultural Training Completed: Yes
Hours: [Mon, Tue, Wed, Thu, Fri] 09:00 AM - 09:00 PM, [Sat, Sun] 09:00 AM - 05:00 PM
Other Language(s):English
Accessibility: Details Pending (P, EB, IB, PA)

PHARMERICA #7030
818 THORNDALE AVE
BENSENVILLE, IL 60106
Phone:(800) 514-3784
NPI:1821021494
Cultural Training Completed: No
Hours: [Mon, Tue, Wed, Thu, Fri] 08:00 AM -

IL

DuPage

Pharmacy: Retail

PHARMERICA #7030
07:00 PM, Sat 09:00 AM - 03:00 PM, Sun 10:00 AM - 02:00 PM
Other Language(s):English
Accessibility: Details Pending (P, EB, IB, PA)

PRIME CARE PHARMACY
420 COUNTRY CLUB DR
BENSENVILLE, IL 60106
Phone:(630) 354-6300
NPI:1528212479
Cultural Training Completed: No
Hours: [Mon, Tue, Wed, Thu, Fri] 09:00 AM - 06:00 PM, Sat 09:00 AM - 03:00 PM
Other Language(s):English,Gujarati,Spanish,Hindi
Accessibility: Details Pending (P, EB, IB, PA)

WALGREENS #09024
5 W IRVING PARK RD
BENSENVILLE, IL 60106
Phone:(630) 350-1178
NPI:1417962655
Website: www.WALGREENS.COM
Cultural Training Completed: No

IL

DuPage

Pharmacy: Retail

WALGREENS #09024
Hours: [Mon, Tue, Wed, Thu, Fri] 09:00 AM - 08:00 PM, [Sat, Sun] 09:00 AM - 05:00 PM
Other Language(s):English
Accessibility: Details Pending (P, EB, IB, PA)

BLOOMINGDALE

Pharmacy: Retail

COSTCO #371
505 W ARMY TRAIL RD
BLOOMINGDALE, IL 60108
Phone:(630) 351-3037
NPI:1316057920
Website: WWW.COSTCO.COM
Cultural Training Completed: No
Hours: [Mon, Tue, Wed, Thu, Fri] 09:00 AM - 07:00 PM, Sat 09:00 AM - 06:00 PM
Other Language(s):English
Accessibility: Details Pending (P, EB, IB, PA)

MEIJER PHARMACY #198
130 S GARY AVE
BLOOMINGDALE, IL 60108
Phone:(630) 351-7610
NPI:1558631341

IL

DuPage

Pharmacy: Retail

MEIJER PHARMACY #198
Website: WWW.MEIJER.COM/PHARMACY
Cultural Training Completed: Yes
Hours: [Mon, Tue, Wed, Thu, Fri] 09:00 AM - 08:00 PM, [Sat, Sun] 10:00 AM - 06:00 PM
Other Language(s):English
Accessibility: Details Pending (P, EB, IB, PA)

RANA-REAGAN PHARMACY
398 W ARMY TRAIL RD
STE 120
BLOOMINGDALE, IL 60108
Phone:(847) 610-5169
NPI:1699389890
Cultural Training Completed: No
Hours: [Mon, Tue, Wed, Thu, Fri] 09:30 AM - 05:30 PM
Other Language(s):English,Gujarati,Spanish,Hindi
Accessibility: Details Pending (P, EB, IB, PA)

WAL-MART #1553
314 W ARMY TRAIL RD
BLOOMINGDALE, IL 60108

IL

DuPage

Pharmacy: Retail

WAL-MART #1553
Phone:(630) 893-5382
NPI:1740207018
Website:
www.WALMART.COM
Cultural Training Completed: Yes
Hours: [Mon, Tue, Wed, Thu, Fri, Sat] 09:00 AM - 07:00 PM, Sun 10:00 AM - 06:00 PM
Other Language(s):English
Accessibility: Details Pending (P, EB, IB, PA)

WALGREENS #05148
180 E LAKE ST
BLOOMINGDALE, IL 60108
Phone:(630) 894-3276
NPI:1285649582
Website:
www.WALGREENS.COM
Cultural Training Completed: No
Hours: [Mon, Tue, Wed, Thu, Fri] 09:00 AM - 09:00 PM, [Sat, Sun] 09:00 AM - 05:00 PM
Other Language(s):English
Accessibility: Details Pending (P, EB, IB, PA)

WALGREENS #05520
270 W LAKE ST
BLOOMINGDALE, IL 60108

IL

DuPage

Pharmacy: Retail

WALGREENS #05520
Phone:(630) 295-8876
NPI:1932116910
Website:
www.WALGREENS.COM
Cultural Training Completed: No
Hours: [Mon, Tue, Wed, Thu, Fri] 09:00 AM - 08:00 PM, [Sat, Sun] 09:00 AM - 05:00 PM
Other Language(s):English
Accessibility: Details Pending (P, EB, IB, PA)

BURR RIDGE

Pharmacy

PS INTERMEDIATE HOLDCO II LLC
281 SHORE DR
UNITS C AND D
BURR RIDGE, IL 60527
Phone:(908) 389-1818
NPI:1386966877
Website:
WWW.PHARMSCRIPT.COM
Cultural Training Completed: No
Hours: [Mon, Tue, Wed, Thu, Fri] 08:00 AM - 11:00 PM, [Sat, Sun] 08:00 AM - 06:00 PM
Other Language(s):English

IL

DuPage

Pharmacy

PS INTERMEDIATE HOLDCO II LLC
Accessibility: Details Pending (P, EB, IB, PA)

Pharmacy: Retail

METRO INFECTIOUS DISEASE CONSU
901 MCCLINTOCK DR STE 104
BURR RIDGE, IL 60527
Phone:(630) 986-4580
NPI:1184610396
Cultural Training Completed: Yes
Hours: [Mon, Tue, Wed, Thu, Fri] 08:30 AM - 05:00 PM
Other Language(s):English,Polish,Romanian
Accessibility: Some Criteria Met (P, EB, IB, PA)

PS INTERMEDIATE HOLDCO II LLC
281 SHORE DR
UNITS C AND D
BURR RIDGE, IL 60527
Phone:(908) 389-1818
NPI:1386966877
Website:
WWW.PHARMSCRIPT.COM
Cultural Training Completed: No
Hours: [Mon, Tue, Wed, Thu, Fri] 08:00 AM -

IL

DuPage

Pharmacy: Retail

PS INTERMEDIATE HOLDCO II LLC
11:00 PM, [Sat, Sun] 08:00 AM - 06:00 PM
Other Language(s):English
Accessibility: Details Pending (P, EB, IB, PA)

Bartlett

Counselor

Wills, Janet Marie, MS+
Gender: Female
848 West Barlett Road
Suite 15 E
Bartlett, IL 60103
Phone:(331) 275-8594
NPI:1396344537
Cultural Training Completed: Yes
Hours: [Mon, Tue, Wed, Thu] 09:00 AM - 08:00 PM, Fri 09:00 AM - 03:00 PM, Sat 09:00 AM - 12:00 PM
Accessibility: Details Pending (P, EB, IB, PA)

Multi-Specialty Group

ATI Physical Therapy Bartlett
803 S State Route 59
Bartlett, IL 60103
Phone:(630) 233-0047
NPI:1023129681
Cultural Training Completed: No

IL

DuPage

Multi-Specialty Group

ATI Physical Therapy Bartlett
Hours: [Mon, Tue, Wed, Thu, Fri] 08:00 AM - 05:00 PM
Accessibility: Some Criteria Met (P, EB, IB, PA)

Ascension Medical Group Illinois - Heart & Vascular Care Hoffman Estates
1041 W Stearns Rd
Bartlett, IL 60103
Phone:(630) 716-7500
NPI:1720371669
Website: http://www.amitahealth.org
Cultural Training Completed: No
Hours: [Mon, Tue, Wed, Thu, Fri] 08:00 AM - 05:00 PM
Accessibility: Details Pending (P, EB, IB, PA)

Barrington Orthopedic Specialists
864 W Stearns Rd
Bartlett, IL 60103
Phone:(847) 285-4200
NPI:1730136474
Website: https://www.orthoillinois.com/
Cultural Training Completed: No
Hours: [Mon, Tue, Wed, Thu, Fri] 08:00 AM - 05:00 PM

IL

DuPage

Multi-Specialty Group

Barrington Orthopedic Specialists
Accessibility: Details Pending (P, EB, IB, PA)

SHABIHA ZAIDI M.D.S.C.
776 W Bartlett Rd
Bartlett, IL 60103
Phone:(847) 841-3496
NPI:1356632566
Website: https://littlevillagenursing.com/
Cultural Training Completed: No
Hours: [Mon, Tue, Wed, Thu, Fri] 08:00 AM - 06:00 PM
Accessibility: Details Pending (P, EB, IB, PA)

Suburban Orthopaedics LLC
1110 W Schick Rd
Bartlett, IL 60103
Phone:(630) 372-1100
NPI:1275749475
Cultural Training Completed: No
Hours: [Mon, Tue, Wed, Thu, Fri] 08:00 AM - 05:00 PM
Accessibility: Some Criteria Met (P, EB, IB, PA)

Suburban Orthopaedics, Ltd
1114 W Schick Rd
Bartlett, IL 60103
Phone:(630) 372-1100

IL

DuPage

Multi-Specialty Group

Suburban Orthopaedics, Ltd
NPI:1275749475
Cultural Training Completed: No
Hours: [Mon, Tue, Wed, Thu, Fri] 08:00 AM - 05:00 PM
Accessibility: Details Pending (P, EB, IB, PA)

Bensenville

Durable Medical Equipment (DME) & Medical Supplies

Fitzsimmons Surgical Supply Inc
1071 Judson St
Bensenville, IL 60106
Phone:(708) 532-1199
NPI:1740371400
Website: http://www.fitzhme.com/
Cultural Training Completed: No
Hours: [Mon, Tue, Wed, Thu, Fri] 08:00 AM - 05:00 PM
Other Language(s):English
Accessibility: Details Pending (P, EB, IB, PA)

Fitzsimmons Surgical Supply Inc
231 James St
Bensenville, IL 60106
Phone:(800) 402-9855
NPI:1740371400

IL

DuPage

Durable Medical Equipment (DME) & Medical Supplies

Fitzsimmons Surgical Supply Inc
Website: http://www.fitzhme.com/
Cultural Training Completed: No
Hours: [Mon, Tue, Wed, Thu, Fri] 09:00 AM - 05:30 PM
Accessibility: Details Pending (P, EB, IB, PA)

Home Medical Express, Inc
621 Il Route 83
Bensenville, IL 60106
Phone:(630) 530-9777
NPI:1033142484
Website: http://www.homemedicalexpress.net
Cultural Training Completed: No
Hours: [Mon, Tue, Wed, Thu, Fri] 08:00 AM - 05:00 PM
Accessibility: Details Pending (P, EB, IB, PA)

LINCARE INC
1080 Entry Dr
Bensenville, IL 60106
Phone:(877) 467-4434
NPI:1902977903
Cultural Training Completed: No

IL

DuPage

Durable Medical Equipment (DME) & Medical Supplies

LINCARE INC
Hours: [Mon, Tue, Wed, Thu, Fri] 08:00 AM - 05:00 PM
Accessibility: Details Pending (P, EB, IB, PA)

Multi-Specialty Group

ATI Physical Therapy Bensenville - S York Rd
1057 S York Rd
Bensenville, IL 60106
Phone:(630) 350-2736
NPI:1023129681
Cultural Training Completed: No
Hours: [Mon, Tue, Wed, Thu, Fri] 07:00 AM - 07:00 PM
Accessibility: Some Criteria Met (P, EB, IB, PA)

Dr James D Velarde SC
165 N Church Rd
Bensenville, IL 60106
Phone:(630) 238-1111
NPI:1972783413
Website: https://www.auntmarthas.org/
Cultural Training Completed: Yes
Hours: [Mon, Wed, Fri] 10:00 AM - 07:00 PM, [Tue, Thu] 08:00 AM - 05:00 PM, Sat 10:00 AM - 03:00 PM

IL

DuPage

Multi-Specialty Group

Dr James D Velarde SC
Other Language(s):Spanish
Accessibility: Details Pending (P, EB, IB, PA)

Mary Grace Burgos
229 W Grand Ave
Ste Qw
Bensenville, IL 60106
Phone:(630) 940-6629
NPI:1982991980
Website: https://www.slhv.com/
Cultural Training Completed: No
Hours: [Mon, Tue, Wed, Thu, Fri] 08:00 AM - 05:00 PM
Accessibility: Details Pending (P, EB, IB, PA)

Midwest Post Acute Care PLLC
111 E Washington St
Bensenville, IL 60106
Phone:(888) 705-8722
NPI:1083012074
Cultural Training Completed: No
Hours: [Mon, Tue, Wed, Thu, Fri, Sat] 08:00 AM - 05:00 PM
Other Language(s):English
Accessibility: Details Pending (P, EB, IB, PA)

OrthoMidwest
1000 Commerce Ct

IL

DuPage

Multi-Specialty Group

OrthoMidwest
Ste 101
Bensenville, IL 60106
Phone:(312) 432-2591
NPI:1730136474
Website: https://www.orthoillinois.com/
Cultural Training Completed: No
Hours: [Mon, Tue, Wed, Thu, Fri] 08:00 AM - 05:00 PM
Accessibility: Details Pending (P, EB, IB, PA)

Skilled Nursing Facility

Bridgeway Christian Village
111 E Washington St
Bensenville, IL 60106
Phone:(630) 766-5800
NPI:1114317088
Website: https://bridgewayseniorliving.com/
Cultural Training Completed: No
Hours: [Mon, Tue, Wed, Thu, Fri, Sat, Sun] 12:00 AM - 11:59 PM
Other Language(s):English
Accessibility: Details Pending (P, EB, IB, PA)

IL

DuPage

Bloomingdale

Assisted Living Facility

Alden Gardens of Bloomingdale, Inc
285 E Army Trail Rd
Bloomingdale, IL 60108
Phone:(630) 307-7273
NPI:1144552985
Website: https://www.aldengardensofbloomingdale.com
Cultural Training Completed: No
Hours: [Mon, Tue, Wed, Thu, Fri] 08:00 AM - 05:00 PM
Accessibility: Some Criteria Met (P, EB, IB, PA)

Counselor

Goetter, Michael S, PC+
Gender: Male
1 Tiffany Pt
Ste 206
Bloomingdale, IL 60108
Phone:(630) 924-1160
NPI:1780135491
Cultural Training Completed: No
Hours: [Mon, Tue, Wed, Thu, Fri] 08:00 AM - 05:00 PM
Accessibility: Some Criteria Met (P, EB, IB, PA)

Jabri, Mustafa, MA+
Gender: Male
1 Tiffany Pt
Ste 206
Bloomingdale, IL 60108

IL

DuPage

Counselor

Jabri, Mustafa, MA+
Phone:(630) 924-1160
NPI:1811406457
Cultural Training Completed: No
Hours: [Mon, Tue, Wed, Thu, Fri] 08:00 AM - 05:00 PM
Accessibility: Some Criteria Met (I P, I EB, I IB, I PA)

Home Health

Precious Life Home Heath LLC
303 E Army Trail Rd Ste 201
Bloomingdale, IL 60108
Phone:(630) 635-2655
NPI:1851602957
Cultural Training Completed: No
Hours: [Mon, Tue, Wed, Thu, Fri] 09:00 AM - 05:00 PM
Other Language(s):Tagalog
Accessibility: Details Pending (P P, P EB, P IB, P PA)

In Home Supportive Care

Shifa Home Care Inc.
201 E Army Trail Rd Ste 206
Bloomingdale, IL 60108
Phone:(847) 648-7075
Cultural Training Completed: No
Hours: [Mon, Tue, Wed, Thu, Fri] 08:00 AM -

IL

DuPage

In Home Supportive Care

Shifa Home Care Inc.
05:00 PM, Sat 08:00 AM - 01:00 PM
Accessibility: Some Criteria Met (I P, I EB, I IB, I PA)

Intermediate Care Facility, Mental Illness

Alden Village
267 E Lake St
Bloomingdale, IL 60108
Phone:(630) 529-3350
NPI:1427045244
Website: https://www.aldenvillage.com/
Cultural Training Completed: No
Hours: [Mon, Tue, Wed, Thu, Fri, Sat, Sun] 12:00 AM - 11:59 PM
Other Language(s):English
Accessibility: Some Criteria Met (I P, P EB, I IB, P PA)

Laboratory Testing

Quest Diagnostics-Bloomingdale Psc
471 W Army Trail Rd Ste 101
Bloomingdale, IL 60108
Phone:(630) 351-1955
NPI:1881630614
Website: http://www.amitahealth.org

IL

DuPage

Laboratory Testing

Quest Diagnostics-Bloomingdale Psc
Cultural Training Completed: No
Hours: [Mon, Tue, Wed, Thu, Fri] 08:00 AM - 05:00 PM, Sat 08:00 AM - 01:00 PM
Accessibility: Details Pending (P P, P EB, P IB, P PA)

Quest Diagnostics-Glendale Heights Psc-303 E Army Trl Rd Ste 111
303 E Army Trail Rd Ste 111
Bloomingdale, IL 60108
Phone:(630) 351-0516
NPI:1881630614
Website: http://www.amitahealth.org
Cultural Training Completed: No
Hours: [Mon, Tue, Wed, Thu, Fri] 08:00 AM - 05:00 PM, Sat 08:00 AM - 01:00 PM
Accessibility: Details Pending (P P, P EB, P IB, P PA)

Multi-Specialty Group

ATI Physical Therapy Bloomingdale
383 W Army Trail Rd Ste 100
Bloomingdale, IL 60108
Phone:(630) 924-0367
NPI:1023129681

IL

DuPage

Multi-Specialty Group

ATI Physical Therapy Bloomingdale
Cultural Training Completed: No
Hours: [Mon, Tue, Wed, Thu, Fri] 08:00 AM - 05:00 PM
Accessibility: Details Pending (P P, P EB, P IB, P PA)

Bubbles Pediatrics, Llc
471 W Army Trail Rd Ste 105
Bloomingdale, IL 60108
Phone:(847) 882-4300
NPI:1801341466
Website: http://bubblespediatrics.com
Cultural Training Completed: No
Hours: [Mon, Tue, Wed, Thu, Fri] 08:00 AM - 05:00 PM
Accessibility: Details Pending (P P, P EB, P IB, P PA)

Glendale Heights Healthcare
113 W Lake St
Bloomingdale, IL 60108
Phone:(630) 894-8600
NPI:1740404680
Website: https://www.amitahealth.org
Cultural Training Completed: No
Hours: [Mon, Tue, Wed, Thu, Fri, Sun] 08:00 AM - 05:00 PM

IL

DuPage

Multi-Specialty Group

Glendale Heights Healthcare
Other Language(s):English,Spanish,Tagalog,Vietnamese
Accessibility: Some Criteria Met (P, EB, IB, PA)

Integrated Rehab Consultants LLC
275 E Army Trail Rd
Bloomingdale, IL 60108
Phone:(773) 286-3883
NPI:1528379195
Website: http://www.irehabconsultants.com/
Cultural Training Completed: No
Hours: [Mon, Tue, Wed, Thu, Fri] 08:00 AM - 05:00 PM
Other Language(s):English,Spanish
Accessibility: Some Criteria Met (P, EB, IB, PA)

Martin T Russo Family Health Center
245 S Gary Ave
Bloomingdale, IL 60108
Phone:(866) 267-2353
NPI:1699701383
Website: https://www.achn.net
Cultural Training Completed: No

IL

DuPage

Multi-Specialty Group

Martin T Russo Family Health Center
Hours: [Mon, Tue, Wed, Thu, Fri] 08:00 AM - 05:00 PM
Accessibility: Some Criteria Met (P, EB, IB, PA)

Pediatric Medicine
109 Fairfield Way
Ste 103
Bloomingdale, IL 60108
Phone:(630) 894-3250
NPI:1437458064
Website: https://www.nch.org/
Cultural Training Completed: No
Hours: [Mon, Tue, Wed, Thu, Fri] 08:00 AM - 05:00 PM
Other Language(s):English
Accessibility: Details Pending (P, EB, IB, PA)

Swan Primary Care PLLC
303 E Army Trail Rd
Ste 131
Bloomingdale, IL 60108
Phone:(630) 931-2929
NPI:1376137083
Cultural Training Completed: Yes
Hours: [Mon, Tue, Wed, Thu, Fri] 08:00 AM - 05:00 PM
Accessibility: Details Pending (P, EB, IB, PA)

IL

DuPage

Multi-Specialty Group

Swan Primary Care PllC
303 E Army Trail Rd
Ste 111
Bloomingdale, IL 60108
Phone:(630) 931-2929
NPI:1376137083
Cultural Training Completed: Yes
Hours: [Mon, Tue, Wed, Thu, Fri] 08:00 AM - 05:00 PM
Accessibility: Some Criteria Met (P, EB, IB, PA)

West Suburban Nursing Ltc
311 Edgewater Dr
Bloomingdale, IL 60108
Phone:(630) 894-7400
NPI:1083012074
Cultural Training Completed: No
Hours: [Mon, Tue, Wed, Thu, Fri, Sat] 08:00 AM - 05:00 PM
Other Language(s):English
Accessibility: Details Pending (P, EB, IB, PA)

Skilled Nursing Facility

Alden Valley Ridge
275 E Army Trail Rd
Bloomingdale, IL 60108
Phone:(630) 893-9616
NPI:1467449280
Cultural Training Completed: Yes
Hours: [Mon, Tue, Wed, Thu, Fri] 08:00 AM -

IL

DuPage

Skilled Nursing Facility

Alden Valley Ridge
05:00 PM, [Sat, Sun] 12:00 AM - 11:59 PM
Other Language(s):Spanish,Tagalog
Accessibility: Some Criteria Met (P, EB, IB, PA)

Bella Terra Bloomingdale
165 S Bloomingdale Rd
Bloomingdale, IL 60108
Phone:(630) 980-8700
NPI:1184207441
Cultural Training Completed: No
Hours: [Mon, Tue, Wed, Thu, Fri] 08:00 AM - 05:00 PM
Accessibility: Details Pending (P, EB, IB, PA)

West Suburban Nursing & Rehab
311 Edgewater Dr
Bloomingdale, IL 60108
Phone:(630) 894-7400
NPI:1538342456
Website: http://wsnrc.com/
Cultural Training Completed: No
Hours: [Mon, Tue, Wed, Thu, Fri, Sat, Sun] 12:00 AM - 11:59 PM
Other Language(s):English
Accessibility: Details Pending (P, EB, IB, PA)

IL

DuPage

Transition Assistance Services

Bloomingdale Office
121 Fairfield Way
Ste 106B
Bloomingdale, IL 60108
Phone:(630) 283-0393
Cultural Training Completed: Yes
Hours: [Mon, Tue, Wed, Thu, Fri] 08:30 AM - 05:00 PM
Other Language(s):Polish,Tagalog
Accessibility: Details Pending (P, EB, IB, PA)

Illinois Home Care Specialists Inc
123 E Lake St
Ste 204
Bloomingdale, IL 60108
Phone:(630) 283-3637
Cultural Training Completed: No
Hours: [Mon, Tue, Wed, Thu] 09:00 AM - 05:30 PM, Fri 08:00 AM - 05:00 PM
Other Language(s):English
Accessibility: Details Pending (P, EB, IB, PA)

Burr Ridge

Multi-Specialty Group

Loyola Center for Health at Burr Ridge
6800 N Frontage Rd
Burr Ridge, IL 60527

IL

DuPage

Multi-Specialty Group

Loyola Center for Health at Burr Ridge
Phone:(888) 584-7888
NPI:1336159961
Website: http://www.loyolamedicine.org
Cultural Training Completed: No
Hours: [Mon, Tue, Thu] 08:00 AM - 08:00 PM, [Wed, Fri] 08:00 AM - 05:00 PM, Sat 08:00 AM - 12:00 PM
Other Language(s):Hindi,Farsi,Urdu,Vietnamese,Afrikaans,Russian,French,Spanish,Ukrainian,English
Accessibility: Details Pending (P, EB, IB, PA)

Metro Infectious Disease Consultants LLC
901 McClintock Dr
Ste 202
Burr Ridge, IL 60527
Phone:(630) 654-4201
NPI:1235125717
Website: http://www.midcusa.com
Cultural Training Completed: No
Hours: [Mon, Tue, Wed, Thu, Fri] 08:00 AM - 05:00 PM

IL

DuPage

Multi-Specialty Group

Metro Infectious Disease Consultants LLC
Accessibility: Details Pending (P, EB, IB, PA)

Metro Infectious Disease Consultants LLC
901 McClintock Dr
Ste 201
Burr Ridge, IL 60527
Phone:(630) 655-6770
NPI:1235125717
Cultural Training Completed: No
Hours: [Mon, Tue, Wed, Thu, Fri] 08:00 AM - 05:00 PM
Accessibility: Details Pending (P, EB, IB, PA)

Metro Infectious Disease Consultants LLC
901 McClintock Dr
Ste 202
Burr Ridge, IL 60527
Phone:(630) 590-2920
NPI:1235125717
Cultural Training Completed: No
Hours: [Mon, Tue, Wed, Thu, Fri] 08:00 AM - 05:00 PM
Accessibility: Details Pending (P, EB, IB, PA)

IL

DuPage

CAROL STREAM

Pharmacy

AFFINITY PHARMACY CARE
135 E SAINT CHARLES RD
STE D
CAROL STREAM, IL 60188
Phone:(630) 716-3300
NPI:1720624521
Website: www.affinitypharmacycare.com
Cultural Training Completed: No
Hours: [Mon, Tue, Wed, Thu, Fri] 10:00 AM - 05:00 PM
Other Language(s):English,Gujarati,Urdu,Hindi
Accessibility: Some Criteria Met (P, EB, IB, PA)

Pharmacy: Retail

AFFINITY PHARMACY CARE
135 E SAINT CHARLES RD
STE D
CAROL STREAM, IL 60188
Phone:(630) 716-3300
NPI:1720624521
Website: www.affinitypharmacycare.com
Cultural Training Completed: No

IL

DuPage

Pharmacy: Retail

AFFINITY PHARMACY CARE
Hours: [Mon, Tue, Wed, Thu, Fri] 10:00 AM - 05:00 PM
Other Language(s):English,Gujarati,Urdu,Hindi
Accessibility: Some Criteria Met (P, P EB, I IB, P PA)

B AND H PHARMACY
602 E NORTH AVE
CAROL STREAM, IL 60188
Phone:(630) 230-6588
NPI:1285164160
Cultural Training Completed: No
Hours: [Mon, Tue, Wed, Thu, Fri] 10:00 AM - 06:00 PM, Sat 09:00 AM - 02:00 PM
Other Language(s):English,Vietnamese
Accessibility: Some Criteria Met (P, P EB, I IB, P PA)

C S FAMILY PHARMACY INC
942 W ARMY TRAIL RD
CAROL STREAM, IL 60188
Phone:(630) 213-0800
NPI:1578512422
Cultural Training Completed: No

IL

DuPage

Pharmacy: Retail

C S FAMILY PHARMACY INC
Hours: [Mon, Tue, Wed, Thu, Fri] 09:00 AM - 07:00 PM, Sat 09:00 AM - 04:00 PM
Other Language(s):Polish,Spanish,Hindi
Accessibility: Details Pending (P, P EB, P IB, P PA)

CVS #05797
26W212 GENEVA RD
CAROL STREAM, IL 60188
Phone:(630) 510-1065
NPI:1164529657
Website: WWW.CVS.COM
Cultural Training Completed: No
Hours: [Mon, Tue, Wed, Thu, Fri] 08:00 AM - 09:00 PM, Sat 09:00 AM - 06:00 PM, Sun 09:00 AM - 05:00 PM
Accessibility: Details Pending (P, P EB, P IB, P PA)

OSCO DRUG #3246
760 W ARMY TRAIL RD
CAROL STREAM, IL 60188
Phone:(630) 289-3777
NPI:1174579098
Cultural Training Completed: Yes
Hours: [Mon, Tue, Wed, Thu, Fri] 08:00 AM -

IL

DuPage

Pharmacy: Retail

OSCO DRUG #3246
10:00 PM, [Sat, Sun] 09:00 AM - 05:00 PM
Other Language(s):English
Accessibility: Details Pending (P, P EB, P IB, P PA)

WALGREENS #03993
540 N SCHMALE RD
CAROL STREAM, IL 60188
Phone:(630) 933-9558
NPI:1780699959
Website: www.WALGREENS.COM
Cultural Training Completed: No
Hours: [Mon, Tue, Wed, Thu, Fri] 08:00 AM - 12:00 AM, [Sat, Sun] 09:00 AM - 07:00 PM
Other Language(s):English
Accessibility: Details Pending (P, P EB, P IB, P PA)

CLARENDON HILLS

Pharmacy: Retail

OSCO DRUG #3003
303 HOLMES AVE
CLARENDON HILLS, IL 60514
Phone:(630) 325-3265
NPI:1326094954
Cultural Training Completed: Yes

IL

DuPage

Pharmacy: Retail

OSCO DRUG #3003
Hours: [Mon, Tue, Wed, Thu, Fri] 08:00 AM - 10:00 PM, Sat 09:00 AM - 06:00 PM, Sun 09:00 AM - 05:00 PM
Other Language(s):English
Accessibility: Details Pending (P, P EB, P IB, P PA)

Carol Stream

Clinic/Center: Hearing and Speech

Adventist Health Partners Inc
630 E North Ave
Carol Stream, IL 60188
Phone:(630) 226-0664
NPI:1700905205
Website: http://www.nm.org
Cultural Training Completed: No
Hours: [Mon, Tue, Wed, Thu, Fri] 08:00 AM - 05:00 PM
Accessibility: Details Pending (P, P EB, P IB, P PA)

Counselor

Macaluso, Jodi L, PC+
Gender: Female
630 E North Ave
Carol Stream, IL 60188
Phone:(630) 458-5300
NPI:1497909709
Cultural Training Completed: No

IL

DuPage

Counselor

Macaluso, Jodi L, PC+
Hours: [Mon, Tue, Wed, Thu, Fri] 08:00 AM - 05:00 PM
Accessibility: Some Criteria Met (P, EB, IB, PA)

Durable Medical Equipment (DME) & Medical Supplies

Family Home Medical Equipment
444 Randy Rd
Ste A
Carol Stream, IL 60188
Phone:(630) 462-6770
Cultural Training Completed: No
Hours: [Mon, Tue, Wed, Thu, Fri] 09:00 AM - 03:00 PM
Other Language(s):English
Accessibility: Details Pending (P, EB, IB, PA)

Integrated Respiratory Solutions
191 S Gary Ave
Ste 150
Carol Stream, IL 60188
Phone:(630) 582-0202
NPI:1114029345
Website: http://www.lchealth.com
Cultural Training Completed: No
Hours: [Mon, Tue, Wed, Thu, Fri] 08:00 AM - 05:00 PM

IL

DuPage

Durable Medical Equipment (DME) & Medical Supplies

Integrated Respiratory Solutions
Other Language(s):Spanish
Accessibility: Some Criteria Met (P, EB, IB, PA)

Laboratory Testing

Quest Diagnostics-Carol Stream Psc-517 Thornhill Dr Ste A
517 Thornhill Dr
Ste A
Carol Stream, IL 60188
Phone:(630) 871-1124
NPI:1881630614
Website: http://www.amitahealth.org
Cultural Training Completed: No
Hours: [Mon, Tue, Wed, Thu, Fri] 08:00 AM - 05:00 PM
Accessibility: Details Pending (P, EB, IB, PA)

Multi-Specialty Group

Adventist Health Partners Inc
630 E North Ave
Carol Stream, IL 60188
Phone:(630) 458-5300
NPI:1700905205
Website: http://www.nm.org

IL

DuPage

Multi-Specialty Group

Adventist Health Partners Inc
Cultural Training Completed: No
Hours: [Mon, Tue, Wed, Thu, Fri] 08:00 AM - 05:00 PM
Accessibility: Details Pending (P, EB, IB, PA)

Adventist Health Partners Inc
630 E North Ave
Carol Stream, IL 60188
Phone:(630) 226-0664
NPI:1700905205
Website: http://www.nm.org
Cultural Training Completed: No
Hours: [Mon, Tue, Wed, Thu, Fri] 08:00 AM - 05:00 PM
Accessibility: Details Pending (P, EB, IB, PA)

Outreach Community Counseling Center
336 Gundersen Dr
Ste B
Carol Stream, IL 60188
Phone:(630) 871-2100
NPI:1427615541
Cultural Training Completed: No
Hours: [Mon, Tue, Wed, Thu, Fri] 08:00 AM - 05:00 PM
Accessibility: Details Pending (P, EB, IB, PA)

IL

DuPage

Multi-Specialty Group

Premier Primary Care Physicians SC
371 S Main Pl
Carol Stream, IL 60188
Phone:(630) 682-1950
NPI:1427140557
Website: http://www.nm.org
Cultural Training Completed: No
Hours: [Mon, Tue, Wed, Thu, Fri] 08:00 AM - 05:00 PM
Other Language(s):English
Accessibility: Details Pending (P, EB, IB, PA)

Suburban Medical Group Corp
200 N Gary Ave
Carol Stream, IL 60188
Phone:(630) 360-2958
NPI:1871180901
Website: http://www.swedishamerican.org/
Cultural Training Completed: No
Hours: [Mon, Tue, Wed, Thu, Fri] 09:00 AM - 05:00 PM
Accessibility: Some Criteria Met (P, EB, IB, PA)

UChicago Medicine AdventHealth Carol Stream Hospice and Palliative Care
630 E North Ave
Carol Stream, IL 60188

IL

DuPage

Multi-Specialty Group

UChicago Medicine AdventHealth Carol Stream Hospice and Palliative Care
Phone:(630) 861-6663
NPI:1619334406
Website: http://www.amitahealth.org/
Cultural Training Completed: No
Hours: [Mon, Tue, Wed, Thu, Fri] 08:00 AM - 05:00 PM
Accessibility: Some Criteria Met (P, EB, IB, PA)

UChicago Medicine AdventHealth Medical Group
630 E North Ave
Carol Stream, IL 60188
Phone:(847) 981-3680
NPI:1720371669
Website: http://www.amitahealth.org
Cultural Training Completed: No
Hours: [Mon, Tue, Wed, Thu, Fri] 08:00 AM - 05:00 PM
Other Language(s):Spanish,American Sign Language,English
Accessibility: Details Pending (P, EB, IB, PA)

VNA Health Care
397 S Schmale Rd

IL

DuPage

Multi-Specialty Group

VNA Health Care
Carol Stream, IL 60188
Phone:(630) 892-4355
NPI:1326522830
Website: https://www.vnahealth.com/
Cultural Training Completed: No
Hours: [Mon, Tue, Wed, Thu, Fri] 08:00 AM - 05:00 PM
Accessibility: Details Pending (P, EB, IB, PA)

Pharmacy

CNS Home Infusion Pharmacy
690 E North Ave
Carol Stream, IL 60188
Phone:(630) 933-7777
NPI:1396703088
Cultural Training Completed: No
Hours: [Mon, Tue, Wed, Thu, Fri] 08:00 AM - 05:00 PM
Accessibility: Details Pending (P, EB, IB, PA)

Skilled Nursing Facility

Windsor Park Manor
110 Windsor Park Dr
Carol Stream, IL 60188
Phone:(630) 510-5500
NPI:1831281914
Cultural Training Completed: No

IL

DuPage

Skilled Nursing Facility

Windsor Park Manor
Hours: [Mon, Tue, Wed, Thu, Fri] 08:00 AM - 05:00 PM
Accessibility: Details Pending (P, EB, IB, PA)

Clarendon Hills

Laboratory Testing

Doctors General Laboratory CORP
59 Ogden Ave
Clarendon Hills, IL 60514
Phone:(708) 599-5666
NPI:1851392617
Cultural Training Completed: Yes
Hours: [Mon, Tue, Wed, Thu, Fri] 09:00 AM - 05:00 PM, Sat 10:00 AM - 02:00 PM
Other Language(s):American Sign Language
Accessibility: Details Pending (P, EB, IB, PA)

DARIEN

Pharmacy: Retail

OSCO DRUG #123
7329 CASE AVE
DARIEN, IL 60561
Phone:(630) 852-0070
NPI:1548216468
Cultural Training Completed: Yes
Hours: [Mon, Tue, Wed, Thu, Fri] 08:00 AM -

IL

DuPage

Pharmacy: Retail

OSCO DRUG #123
10:00 PM, Sat 09:00 AM - 06:00 PM, Sun 09:00 AM - 05:00 PM
Other Language(s):English
Accessibility: Details Pending (P, EB, IB, PA)

WAL-MART #2215
2189 75TH ST
DARIEN, IL 60561
Phone:(630) 434-0495
NPI:1851318133
Website: www.WALMART.COM
Cultural Training Completed: Yes
Hours: [Mon, Tue, Wed, Thu, Fri, Sat] 09:00 AM - 07:00 PM, Sun 10:00 AM - 06:00 PM
Other Language(s):English
Accessibility: Details Pending (P, EB, IB, PA)

WALGREENS #06176
8300 LEMONT RD
DARIEN, IL 60561
Phone:(630) 985-6419
NPI:1194730390
Website: www.WALGREENS.COM
Cultural Training Completed: No
Hours: [Mon, Tue, Wed, Thu, Fri] 09:00 AM -

IL

DuPage

Pharmacy: Retail

WALGREENS #06176
08:00 PM, [Sat, Sun] 09:00 AM - 05:00 PM
Other Language(s):English
Accessibility: Details Pending (P, EB, IB, PA)

WALGREENS #09033
7516 CASS AVE STE 1
DARIEN, IL 60561
Phone:(630) 964-4242
NPI:1366459349
Website: www.WALGREENS.COM
Cultural Training Completed: No
Hours: [Mon, Tue, Wed, Thu, Fri] 08:00 AM - 10:00 PM, [Sat, Sun] 09:00 AM - 05:00 PM
Other Language(s):English
Accessibility: Details Pending (P, EB, IB, PA)

DOWNERS GROVE

Pharmacy

ADVOCATE HOME CARE PRODUCTS
1441 BRANDING AVE STE 310
DOWNERS GROVE, IL 60515
Phone:(630) 963-3200
NPI:1245207380

IL

DuPage

Pharmacy

ADVOCATE HOME CARE PRODUCTS
Website: www.advocatehealth.com
Cultural Training Completed: No
Hours: [Mon, Tue, Wed, Thu, Fri] 08:00 AM - 06:00 PM
Other Language(s):English,Spanish
Accessibility: Details Pending (P, EB, IB, PA)

Pharmacy: Retail

AURORA PHARMACY #1511
3075 HIGHLAND PKWY
STE POB1G100
DOWNERS GROVE, IL 60515
Phone:(630) 275-3160
NPI:1932822905
Cultural Training Completed: No
Hours: [Mon, Tue, Wed, Thu, Fri] 08:30 AM - 05:00 PM
Other Language(s):English
Accessibility: Details Pending (P, EB, IB, PA)

CVS #06748
6210 MAIN ST
DOWNERS GROVE, IL 60516
Phone:(630) 968-3276

IL

DuPage

Pharmacy: Retail

CVS #06748
NPI:1437385549
Website: WWW.CVS.COM
Cultural Training Completed: No
Hours: [Mon, Tue, Wed, Thu, Fri] 09:00 AM - 09:00 PM, Sat 09:00 AM - 06:00 PM, Sun 10:00 AM - 05:00 PM
Accessibility: Details Pending (P, EB, IB, PA)

OSCO DRUG #4047
6215 MAIN ST
DOWNERS GROVE, IL 60516
Phone:(630) 971-0220
NPI:1962458497
Cultural Training Completed: Yes
Hours: [Mon, Tue, Wed, Thu, Fri] 08:00 AM - 10:00 PM, Sat 09:00 AM - 06:00 PM, Sun 09:00 AM - 05:00 PM
Other Language(s):English
Accessibility: Details Pending (P, EB, IB, PA)

OSCO DRUG #3097
1148 OGDEN AVE
DOWNERS GROVE, IL 60515
Phone:(630) 963-0749
NPI:1235176785
Cultural Training Completed: Yes

IL

DuPage

Pharmacy: Retail

OSCO DRUG #3097
Hours: [Mon, Tue, Wed, Thu, Fri] 08:00 AM - 10:00 PM, Sat 09:00 AM - 06:00 PM, Sun 09:00 AM - 05:00 PM
Other Language(s):English
Accessibility: Details Pending (P, EB, IB, PA)

WALGREENS #02720
6240 BELMONT RD
DOWNERS GROVE, IL 60516
Phone:(630) 960-4160
NPI:1780699926
Website: www.WALGREENS.COM
Cultural Training Completed: No
Hours: [Mon, Tue, Wed, Thu, Fri] 09:00 AM - 07:00 PM, Sat 09:00 AM - 05:00 PM
Other Language(s):English
Accessibility: Details Pending (P, EB, IB, PA)

WALGREENS #04636
1000 OGDEN AVE
DOWNERS GROVE, IL 60515
Phone:(630) 493-1567
NPI:1790790970
Website: www.WALGREENS.COM

IL

DuPage

Pharmacy: Retail

WALGREENS #04636
Cultural Training Completed: No
Hours: [Mon, Tue, Wed, Thu, Fri] 07:00 AM - 11:00 PM, [Sat, Sun] 09:00 AM - 07:00 PM
Other Language(s):English
Accessibility: Details Pending (P, EB, IB, PA)

Darien

Laboratory Testing

Medical Assay Laboratory, Inc
8205 Cass Ave
Ste 108
Darien, IL 60561
Phone:(630) 515-0418
NPI:1760414221
Website: http://www.medradclinics.com/
Cultural Training Completed: No
Hours: [Mon, Tue, Wed, Thu, Fri] 08:00 AM - 05:00 PM
Accessibility: Details Pending (P, EB, IB, PA)

Multi-Specialty Group

ATI Physical Therapy Darien
7511 Lemont Rd
Ste 204
Darien, IL 60561
Phone:(630) 985-4010
NPI:1023129681

IL

DuPage

Multi-Specialty Group

ATI Physical Therapy Darien
Cultural Training Completed: No
Hours: [Mon, Tue, Wed, Thu, Fri] 07:00 AM - 07:00 PM
Accessibility: Some Criteria Met (P, EB, IB, PA)

Advocate Medical Group-Darien
2622 83rd St
Darien, IL 60561
Phone:(630) 985-1345
NPI:1700824455
Website: http://www.care.advocatehealth.com
Cultural Training Completed: No
Hours: [Mon, Tue, Wed, Thu, Fri] 08:00 AM - 05:00 PM
Accessibility: Details Pending (P, EB, IB, PA)

NEW SOUTHTOWN MEDICAL GROUP S C
8205 Cass Ave
Ste 110-B
Darien, IL 60561
Phone:(773) 840-4747
NPI:1134508997
Website: https://southtownmed.com/
Cultural Training Completed: No

IL

DuPage

Multi-Specialty Group

NEW SOUTHTOWN MEDICAL GROUP S C
Hours: [Mon, Tue, Wed, Thu, Fri] 08:00 AM - 05:00 PM
Accessibility: Details Pending (P, EB, IB, PA)

Portable X-ray and/or Other Portable Diagnostic Imaging Supplier

APEX PORTABLE X-RAY INC
8205 Cass Ave
Ste 108C
Darien, IL 60561
Phone:(877) 589-1424
NPI:1366050577
Cultural Training Completed: No
Hours: [Mon, Tue, Wed, Thu, Fri] 09:00 AM - 05:00 PM
Accessibility: Details Pending (P, EB, IB, PA)

APEX DIAGNOSTICS INC
8205 Cass Ave
Ste 108C
Darien, IL 60561
Phone:(877) 589-1424
NPI:1154949329
Cultural Training Completed: No
Hours: [Mon, Tue, Wed, Thu, Fri] 09:00 AM - 05:00 PM

IL

DuPage

Portable X-ray and/or Other Portable Diagnostic Imaging Supplier

APEX DIAGNOSTICS INC
Accessibility: Details Pending (P, EB, IB, PA)

Downers Grove

Assisted Living Facility

Lacey Creek Supportive Living LLC
4200 Lacey Rd
Downers Grove, IL 60515
Phone:(630) 964-7720
NPI:1073069209
Website: https://www.gardant.com/
Cultural Training Completed: No
Hours: [Mon, Tue, Wed, Thu, Fri, Sat, Sun] 12:00 AM - 11:59 PM
Other Language(s):English
Accessibility: Some Criteria Met (P, EB, IB, PA)

Clinic/Center: Adult Day Care

Love n care senior center LLC
6400 Woodward Ave
Ste A
Downers Grove, IL 60516
Phone:(848) 209-6868

IL

DuPage

Clinic/Center: Adult Day Care

Love n care senior center LLC
Cultural Training Completed: Yes
Hours: [Mon, Tue, Wed, Thu, Fri] 09:00 AM - 05:00 PM
Other Language(s):Gujarati,Hindi
Accessibility: Details Pending (P, EB, IB, PA)

Community/Behavioral Health

Catholic Charities of the Diocese of Joliet
3130 Finley Rd
Ste 520
Downers Grove, IL 60515
Phone:(630) 495-8008
NPI:1447641170
Cultural Training Completed: No
Hours: [Mon, Fri] 08:30 AM - 04:30 PM, [Tue, Wed, Thu] 08:30 AM - 06:00 PM
Accessibility: Details Pending (P, EB, IB, PA)

Catholic Charities of the Diocese of Joliet
3040 Finley Rd
Ste 200
Downers Grove, IL 60515
Phone:(815) 723-0331
NPI:1447641170

IL

DuPage

Community/Behavioral Health

Catholic Charities of the Diocese of Joliet
Cultural Training Completed: No
Hours: [Mon, Tue, Wed, Thu, Fri] 08:00 AM - 05:00 PM
Accessibility: Details Pending (P, EB, IB, PA)

Thrive Counseling Center
1341 Warren Ave
Downers Grove, IL 60515
Phone:(630) 963-4650
NPI:1467586669
Website: https://www.thrivecc.org
Cultural Training Completed: No
Hours: [Mon, Tue, Wed, Thu, Fri] 08:00 AM - 05:00 PM
Other Language(s):English
Accessibility: Details Pending (P, EB, IB, PA)

Counselor

Casarez, Mary Beth, LMHC[+]
Gender: Female
3020 Woodcreek Dr
Ste A2
Downers Grove, IL 60515
Phone:(630) 797-9807
NPI:1952155137

IL

DuPage

Counselor

Casarez, Mary Beth, LMHC[+]
Cultural Training Completed: No
Hours: [Mon, Tue, Wed, Thu, Fri] 08:00 AM - 05:00 PM, Sat 09:00 AM - 09:00 PM
Accessibility: Some Criteria Met (P, EB, IB, PA)

Cepek, Meghan Ann, MA[+]
Gender: Female
5010 Fairview Ave
Ste 5
Downers Grove, IL 60515
Phone:(630) 528-8855
NPI:1598363368
Cultural Training Completed: Yes
Hours: [Mon, Tue, Wed, Thu, Fri] 08:00 AM - 05:00 PM, Sat 07:00 AM - 03:00 PM
Accessibility: Details Pending (P, EB, IB, PA)

Cepek, Meghan Ann, MA[+]
Gender: Female
603 Rogers St
Fl 2
Downers Grove, IL 60515
Phone:(630) 528-8855
NPI:1598363368
Cultural Training Completed: Yes

IL

DuPage

Counselor

Cepek, Meghan Ann, MA[+]
Hours: Mon 09:00 AM - 06:00 PM, [Tue, Wed, Thu] 09:00 AM - 07:00 PM, Fri 09:00 AM - 03:00 PM, Sat 07:00 AM - 03:00 PM
Accessibility: Details Pending (P, EB, IB, PA)

Dyrek, Jessica E, LCPC[+]
Gender: Female
3743 Highland Ave
Ste 2001
Downers Grove, IL 60515
Phone:(630) 719-5454
NPI:1437468436
Cultural Training Completed: No
Hours: [Mon, Tue, Wed, Thu, Fri] 08:00 AM - 05:00 PM
Accessibility: Some Criteria Met (P, EB, IB, PA)

Favela, Rebecca, LCPC[+]
Gender: Female
3020 Woodcreek Dr
Ste A2
Downers Grove, IL 60515
Phone:(630) 797-9807
NPI:1871393900
Cultural Training Completed: No
Hours: [Mon, Tue, Wed, Thu, Fri] 08:00 AM -

IL

DuPage

Counselor

Favela, Rebecca, LCPC+
05:00 PM, Sat 09:00 AM - 09:00 PM
Accessibility: Some Criteria Met (P, EB, IB, PA)

Hamdan, Malak, LCPC+
Gender: Female
3020 Woodcreek Dr
Ste A2
Downers Grove, IL 60515
Phone:(630) 797-9807
NPI:1043924285
Cultural Training Completed: No
Hours: [Mon, Tue, Wed, Thu, Fri] 08:00 AM - 05:00 PM, Sat 09:00 AM - 09:00 PM
Other Language(s):Arabic
Accessibility: Some Criteria Met (P, EB, IB, PA)

Novak, Mary B, PC+
Gender: Female
3130 Finley Rd
Ste 520
Downers Grove, IL 60515
Phone:(630) 495-8008
NPI:1093904443
Cultural Training Completed: No
Hours: [Mon, Fri] 08:30 AM - 04:30 PM, [Tue, Wed, Thu] 08:30 AM - 06:00 PM

IL

DuPage

Counselor

Novak, Mary B, PC+
Accessibility: Details Pending (P, EB, IB, PA)

Rhone, Christopher M, LPC+
Gender: Male
3743 Highland Ave
Ste 2001
Downers Grove, IL 60515
Phone:(630) 719-5454
NPI:1578519765
Cultural Training Completed: No
Hours: [Mon, Tue, Wed, Thu, Fri] 08:00 AM - 05:00 PM
Other Language(s):Romanian
Accessibility: Some Criteria Met (P, EB, IB, PA)

Schallack, Elizabeth A, LPC+
Gender: Female
5151 Mochel Dr
Ste 304
Downers Grove, IL 60515
Phone:(630) 324-4663
NPI:1871654178
Cultural Training Completed: Yes
Hours: [Mon, Tue, Wed, Thu, Fri, Sat] 09:00 AM - 08:00 PM
Accessibility: Details Pending (P, EB, IB, PA)

IL

DuPage

Counselor

Ward, Anthony, MS+
Gender: Male
921 Curtiss St
Downers Grove, IL 60515
Phone:(630) 300-8928
NPI:1669739579
Cultural Training Completed: Yes
Hours: [Mon, Tue, Wed, Thu, Fri] 08:00 AM - 05:00 PM
Other Language(s):French,Spanish
Accessibility: Details Pending (P, EB, IB, PA)

Waterfield, Kristin l, PC+
Gender: Female
3040 Finley Rd
Ste 220
Downers Grove, IL 60515
Phone:(630) 339-3880
NPI:1134494594
Cultural Training Completed: Yes
Hours: [Mon, Tue, Wed, Thu, Fri] 08:00 AM - 05:00 PM
Accessibility: Details Pending (P, EB, IB, PA)

Wood, Bobby J, LPC+
Gender: Male
3743 Highland Ave
Downers Grove, IL 60515
Phone:(630) 963-9667

IL

DuPage

Counselor

Wood, Bobby J, LPC+
NPI:1922343532
Cultural Training Completed: Yes
Hours: [Mon, Tue, Wed, Thu, Fri] 08:00 AM - 05:00 PM
Accessibility: Details Pending (P, EB, IB, PA)

Wood, Bobby J, LPC+
Gender: Male
3743 Highland Ave
Ste 1001
Downers Grove, IL 60515
Phone:(630) 620-8061
NPI:1922343532
Cultural Training Completed: Yes
Hours: [Mon, Tue, Wed, Thu, Fri] 08:00 AM - 05:00 PM
Accessibility: Some Criteria Met (P, EB, IB, PA)

Wood, Bobby J, LPC+
Gender: Male
3743 Highland Ave
Ste 2001
Downers Grove, IL 60515
Phone:(630) 963-9667
NPI:1922343532
Cultural Training Completed: Yes
Hours: [Mon, Tue, Wed, Thu, Fri] 08:00 AM - 05:00 PM

IL

DuPage

Counselor

Wood, Bobby J, LPC+
Accessibility: Some Criteria Met (P, EB, IB, PA)

Day Training, Developmentally Disabled Services

Synapse House
3130 Finley Rd
Ste 520
Downers Grove, IL 60515
Phone:(877) 932-1120
NPI:1295078038
Cultural Training Completed: Yes
Hours: [Mon, Tue, Wed, Thu, Fri] 08:00 AM - 05:00 PM
Accessibility: Details Pending (P, EB, IB, PA)

Durable Medical Equipment (DME) & Medical Supplies

Byram Healthcare Centers
3010 Woodcreek Dr
Ste A
Downers Grove, IL 60515
Phone:(630) 271-9041
NPI:1053366740
Website: http://www.amitahealth.org/
Cultural Training Completed: No

IL

DuPage

Durable Medical Equipment (DME) & Medical Supplies

Byram Healthcare Centers
Hours: [Mon, Tue, Wed, Thu, Fri] 08:30 AM - 05:00 PM
Accessibility: Details Pending (P, EB, IB, PA)

RELIABLE MEDICAL EQUIPMENT SUPPLY INC
6800 Main St
Ste 14
Downers Grove, IL 60516
Phone:(630) 929-0745
NPI:1952062366
Cultural Training Completed: No
Hours: [Mon, Tue, Wed, Thu, Fri] 09:00 AM - 03:00 PM
Accessibility: Details Pending (P, EB, IB, PA)

Home Health

Addus Home Health
2300 Warrenville Rd
Ste 100
Downers Grove, IL 60515
Phone:(972) 467-0807
NPI:1255539508
Cultural Training Completed: Yes
Hours: [Mon, Tue, Wed, Thu, Fri] 08:00 AM - 05:00 PM

IL

DuPage

Home Health

Addus Home Health
Other Language(s):English,Spanish
Accessibility: Details Pending (P, EB, IB, PA)

Advocate Home Health Services
1441 Branding Ave
Ste 200
Downers Grove, IL 60515
Phone:(630) 829-1084
NPI:1598732075
Website: http://www.care.advocatehealth.com
Cultural Training Completed: No
Hours: [Mon, Tue, Wed, Thu, Fri] 08:00 AM - 05:00 PM
Accessibility: Some Criteria Met (P, EB, IB, PA)

Hospice Care, Community Based

Residential Hospice Illinois, Llc
1431 Opus Pl
Ste 310
Downers Grove, IL 60515
Phone:(855) 902-5100
NPI:1831459304
Website: https://www.residentialhealthcaregroup.com/
Cultural Training Completed: No

IL

DuPage

Hospice Care, Community Based

Residential Hospice Illinois, Llc
Hours: [Mon, Tue, Wed, Thu, Fri] 08:00 AM - 05:00 PM
Accessibility: Details Pending (P, EB, IB, PA)

Laboratory Testing

Apex Quality Health, LLC
1101 31st St
Ste 160
Downers Grove, IL 60515
Phone:(331) 253-9610
NPI:1144971466
Cultural Training Completed: No
Hours: [Mon, Tue, Wed, Thu, Fri] 08:00 AM - 05:00 PM, [Sat, Sun] 08:00 AM - 06:00 PM
Accessibility: Details Pending (P, EB, IB, PA)

Augustus Lab LLC
2801 Finley Rd
Ste 101
Downers Grove, IL 60515
Phone:(630) 672-8100
NPI:1477173847
Website: http://www.eastauroracounseling.com
Cultural Training Completed: No

IL

DuPage

Laboratory Testing

Augustus Lab LLC
Hours: [Mon, Tue, Wed, Thu, Fri] 08:00 AM - 05:00 PM
Accessibility: Some Criteria Met (P, EB, IB, PA)

Fertility & Cryogenic Services Llc
8635 Lemont Rd
Downers Grove, IL 60516
Phone:(630) 427-0300
NPI:1154579811
Website: http://www.fclab1.com
Cultural Training Completed: No
Hours: [Mon, Tue, Wed, Thu, Fri] 08:00 AM - 05:00 PM
Accessibility: Details Pending (P, EB, IB, PA)

Multi-Specialty Group

A2Z Care Med-Peds Specialists PC
3800 Highland Ave
Ste 101
Downers Grove, IL 60515
Phone:(630) 971-6511
NPI:1386187458
Website: https://azmedpeds.com
Cultural Training Completed: No
Hours: [Mon, Tue, Wed, Thu, Fri] 08:00 AM - 05:00 PM

IL

DuPage

Multi-Specialty Group

A2Z Care Med-Peds Specialists PC
Accessibility: Some Criteria Met (P, EB, IB, PA)

ATI Physical Therapy
939 Burlington Ave
Downers Grove, IL 60515
Phone:(630) 963-8505
NPI:1861503542
Cultural Training Completed: No
Hours: [Mon, Tue, Wed, Thu, Fri] 08:00 AM - 05:00 PM
Accessibility: Details Pending (P, EB, IB, PA)

ATI Physical Therapy Downers Grove
939 Burlington Ave
Downers Grove, IL 60515
Phone:(630) 963-8505
NPI:1023129681
Cultural Training Completed: No
Hours: [Mon, Tue, Wed, Thu, Fri] 08:00 AM - 05:00 PM
Accessibility: Details Pending (P, EB, IB, PA)

Advocate Good Samaritan
3815 Highland Ave
Downers Grove, IL 60515
Phone:(630) 275-5900
NPI:1659306587

IL

DuPage

Multi-Specialty Group

Advocate Good Samaritan
Website: http://www.sralab.org
Cultural Training Completed: No
Hours: [Mon, Tue, Wed, Thu, Fri] 08:00 AM - 05:00 PM
Accessibility: Details Pending (P, EB, IB, PA)

Advocate Good Samaritan
3815 Highland Ave
Downers Grove, IL 60515
Phone:(630) 275-3285
NPI:1164412417
Website: https://www.nm.org
Cultural Training Completed: No
Hours: [Mon, Tue, Wed, Thu, Fri] 08:00 AM - 04:30 PM
Accessibility: Some Criteria Met (P, EB, IB, PA)

Advocate Medical Group
3743 Highland Ave
Ste 1001
Downers Grove, IL 60515
Phone:(630) 963-9667
NPI:1700824455
Website: http://www.care.advocatehealth.com

IL

DuPage

Multi-Specialty Group

Advocate Medical Group
Cultural Training Completed: No
Hours: [Mon, Tue, Wed, Thu, Fri] 08:00 AM - 05:00 PM
Accessibility: Some Criteria Met (P, EB, IB, PA)

Advocate Medical Group
6840 Main St
Ste 200
Downers Grove, IL 60516
Phone:(630) 719-4799
NPI:1700824455
Website: http://www.care.advocatehealth.com
Cultural Training Completed: No
Hours: [Mon, Tue, Wed, Thu, Fri] 08:00 AM - 05:00 PM
Accessibility: Some Criteria Met (P, EB, IB, PA)

Advocate Medical Group
3825 Highland Ave
Ste 5B
Downers Grove, IL 60515
Phone:(630) 963-9963
NPI:1700824455
Website: http://www.care.advocatehealth.com

IL

DuPage

Multi-Specialty Group

Advocate Medical Group
Cultural Training Completed: No
Hours: [Mon, Tue, Wed, Thu, Fri] 08:00 AM - 05:00 PM
Accessibility: Some Criteria Met (P, EB, IB, PA)

Advocate Medical Group
3743 Highland Ave
Ste 2001
Downers Grove, IL 60515
Phone:(630) 719-5454
NPI:1700824455
Website: http://www.care.advocatehealth.com
Cultural Training Completed: No
Hours: [Mon, Tue, Wed, Thu, Fri] 08:00 AM - 05:00 PM
Accessibility: Some Criteria Met (P, EB, IB, PA)

Advocate Medical Group - 3743 Highland - Memory Center
3743 Highland Ave
Ste 1001
Downers Grove, IL 60515
Phone:(847) 720-6464
NPI:1700824455
Website: http://www.care.advocatehealth.com

IL

DuPage

Multi-Specialty Group

Advocate Medical Group - 3743 Highland - Memory Center
Cultural Training Completed: No
Hours: [Mon, Tue, Wed, Thu, Fri] 08:00 AM - 05:00 PM
Accessibility: Details Pending (P, EB, IB, PA)

Advocate Medical Group - 3743 Highland Ave - North Pavilion - Downers Grove - Behavioral Health
3743 Highland Ave
Ste 2001
Downers Grove, IL 60515
Phone:(630) 719-5454
NPI:1700824455
Website: http://www.care.advocatehealth.com
Cultural Training Completed: No
Hours: [Mon, Tue, Wed, Thu, Fri] 08:00 AM - 05:00 PM
Accessibility: Some Criteria Met (P, EB, IB, PA)

Advocate Medical Group - 3743 Highland Ave - North Pavilion - Downers Grove - Behavioral Health
3743 Highland Ave
Ste 2001

IL

DuPage

Multi-Specialty Group

Advocate Medical Group - 3743 Highland Ave - North Pavilion - Downers Grove - Behavioral Health
Downers Grove, IL 60515
Phone:(630) 719-5454
NPI:1700824455
Website: https://care.advocatehealth.com
Cultural Training Completed: No
Hours: [Mon, Tue, Wed, Thu, Fri] 08:00 AM - 05:00 PM
Accessibility: Some Criteria Met (P, EB, IB, PA)

Advocate Medical Group - Downers Grove - 3551 Highland Ave - Neurosurgery
3551 Highland Ave
Downers Grove, IL 60515
Phone:(844) 376-3876
NPI:1700824455
Website: http://www.care.advocatehealth.com
Cultural Training Completed: No
Hours: [Mon, Tue, Wed, Thu, Fri] 08:00 AM - 05:00 PM
Accessibility: Details Pending (P, EB, IB, PA)

IL

DuPage

Multi-Specialty Group

Advocate Medical Group - Downers Grove - 3743 Highland - Gastroenterology
3743 Highland Ave
Ste 1002
Downers Grove, IL 60515
Phone:(630) 264-8540
NPI:1700824455
Website: http://www.care.advocatehealth.com
Cultural Training Completed: No
Hours: [Mon, Tue, Wed, Thu, Fri] 08:00 AM - 05:00 PM
Accessibility: Some Criteria Met (P, EB, IB, PA)

Advocate Medical Group - Downers Grove - 3825 Highland Ave - Palliative Care
3825 Highland Ave
Ste Ll
Downers Grove, IL 60515
Phone:(630) 963-9963
NPI:1700824455
Website: http://www.care.advocatehealth.com
Cultural Training Completed: No
Hours: [Mon, Tue, Wed, Thu, Fri] 08:00 AM - 05:00 PM

IL

DuPage

Multi-Specialty Group

Advocate Medical Group - Downers Grove - 3825 Highland Ave - Palliative Care
Accessibility: Some Criteria Met (P, EB, IB, PA)

Advocate Medical Group - Downers Grove - Bariatric Medicine
2801 Finley Rd
Downers Grove, IL 60515
Phone:(630) 261-9393
NPI:1700824455
Website: http://www.care.advocatehealth.com
Cultural Training Completed: No
Hours: [Mon, Tue, Wed, Thu, Fri] 08:00 AM - 05:00 PM
Accessibility: Some Criteria Met (P, EB, IB, PA)

Advocate Medical Group - Downers Grove - Breast Surgery
3745 Highland Ave
Downers Grove, IL 60515
Phone:(630) 929-0590
NPI:1700824455
Website: http://www.care.advocatehealth.com
Cultural Training Completed: No

IL

DuPage

Multi-Specialty Group

Advocate Medical Group - Downers Grove - Breast Surgery
Hours: [Mon, Tue, Wed, Thu, Fri] 08:00 AM - 05:00 PM
Accessibility: Some Criteria Met (P, EB, IB, PA)

Advocate Medical Group - Downers Grove - Cardiology
3825 Highland Ave
Fl 4
Downers Grove, IL 60515
Phone:(630) 719-4799
NPI:1700824455
Website: http://www.care.advocatehealth.com
Cultural Training Completed: No
Hours: [Mon, Tue, Wed, Thu, Fri] 08:00 AM - 05:00 PM
Accessibility: Details Pending (P, EB, IB, PA)

Advocate Medical Group - Downers Grove - Cardiology
3825 Highland Ave
Fl 4
Downers Grove, IL 60515
Phone:(630) 719-4799
NPI:1700824455

IL

DuPage

Multi-Specialty Group

Advocate Medical Group - Downers Grove - Cardiology
Website: http://www.care.advocatehealth.com
Cultural Training Completed: No
Hours: [Mon, Tue, Wed, Thu, Fri] 08:00 AM - 05:00 PM
Accessibility: Some Criteria Met (P, EB, IB, PA)

Advocate Medical Group - Downers Grove - Cardiology
3825 Highland Ave
Downers Grove, IL 60515
Phone:(630) 719-4799
NPI:1700824455
Website: http://www.care.advocatehealth.com
Cultural Training Completed: No
Hours: [Mon, Tue, Wed, Thu, Fri] 08:00 AM - 05:00 PM
Accessibility: Details Pending (P, EB, IB, PA)

Advocate Medical Group - Downers Grove - Oncology
3745 Highland Ave
Fl 1
Downers Grove, IL 60515
Phone:(630) 275-2300

IL

DuPage

Multi-Specialty Group

Advocate Medical Group - Downers Grove - Oncology
NPI:1700824455
Website: http://www.care.advocatehealth.com
Cultural Training Completed: No
Hours: [Mon, Tue, Wed, Thu, Fri] 09:30 AM - 03:45 PM
Accessibility: Some Criteria Met (P, EB, IB, PA)

Advocate Medical Group - Downers Grove - Pediatric
3825 Highland Ave
Ste 5H
Downers Grove, IL 60515
Phone:(630) 275-9060
NPI:1700824455
Website: http://www.care.advocatehealth.com
Cultural Training Completed: No
Hours: [Mon, Tue, Wed, Thu, Fri] 08:00 AM - 05:00 PM
Accessibility: Some Criteria Met (P, EB, IB, PA)

Advocate Medical Group - Downers Grove - Pediatric SubSpecialties
3825 Highland Ave
Ste 107

IL

DuPage

Multi-Specialty Group

Advocate Medical Group - Downers Grove - Pediatric SubSpecialties
Downers Grove, IL 60515
Phone:(708) 684-4557
NPI:1700824455
Website: http://www.care.advocatehealth.com
Cultural Training Completed: No
Hours: [Mon, Tue, Wed, Thu, Fri] 08:00 AM - 05:00 PM
Other Language(s):Spanish,English,American Sign Language
Accessibility: Some Criteria Met (P, EB, IB, PA)

Advocate Medical Group - Downers Grove - Pediatric SubSpecialties
3815 Highland Ave
Ste 107
Downers Grove, IL 60515
Phone:(708) 684-5437
NPI:1700824455
Website: http://www.care.advocatehealth.com
Cultural Training Completed: No
Hours: [Mon, Tue, Wed, Thu, Fri] 08:00 AM - 05:00 PM

IL

DuPage

Multi-Specialty Group

Advocate Medical Group - Downers Grove - Pediatric SubSpecialties
Other Language(s):Spanish,American Sign Language,English
Accessibility: Some Criteria Met (P, EB, IB, PA)

Advocate Medical Group - South Downers Grove
6840 South Main Street
Ste 200
Downers Grove, IL 60515
Phone:(630) 620-8061
NPI:1700824455
Website: http://www.care.advocatehealth.com
Cultural Training Completed: No
Hours: [Mon, Tue, Wed, Thu, Fri] 08:00 AM - 05:00 PM
Accessibility: Details Pending (P, EB, IB, PA)

Advocate Medical Group Downers Grove
1441 Branding Ave
Ste 310
Downers Grove, IL 60515
Phone:(630) 571-8990
NPI:1700824455

IL

DuPage

Multi-Specialty Group

Advocate Medical Group Downers Grove
Website: http://www.care.advocatehealth.com
Cultural Training Completed: No
Hours: [Mon, Tue, Wed, Thu, Fri] 08:00 AM - 05:00 PM
Accessibility: Some Criteria Met (P, EB, IB, PA)

Advocate Medical Group Downers Grove 3825 Highland
3825 Highland Ave
Ste 103
Downers Grove, IL 60515
Phone:(630) 275-7800
NPI:1700824455
Website: http://www.care.advocatehealth.com
Cultural Training Completed: No
Hours: [Mon, Tue, Wed, Thu, Fri] 08:00 AM - 05:00 PM
Accessibility: Some Criteria Met (P, EB, IB, PA)

Advocate Medical Group Downers Grove Internal Medicine
3743 Highland Ave
Downers Grove, IL 60515
Phone:(630) 963-9667
NPI:1700824455

IL

DuPage

Multi-Specialty Group

Advocate Medical Group Downers Grove Internal Medicine
Website: http://www.care.advocatehealth.com
Cultural Training Completed: No
Hours: [Mon, Tue, Wed, Thu, Fri] 08:00 AM - 05:00 PM
Accessibility: Some Criteria Met (P, EB, IB, PA)

Advocate Medical Group GSAM Hospitalists
3815 Highland Ave
Downers Grove, IL 60515
Phone:(630) 275-5900
NPI:1700824455
Website: http://www.care.advocatehealth.com
Cultural Training Completed: No
Hours: [Mon, Tue, Wed, Thu, Fri] 08:00 AM - 05:00 PM
Other Language(s):American Sign Language,Spanish
Accessibility: Some Criteria Met (P, EB, IB, PA)

Advocate Medical Group Midwest Pediatric Cardio
3825 Highland Ave
Ste 400

IL

DuPage

Multi-Specialty Group

Advocate Medical Group Midwest Pediatric Cardio
Downers Grove, IL
60515
Phone:(708) 684-5580
NPI:1700824455
Website:
http://www.care.advocatehealth.com
Cultural Training Completed: No
Hours: [Mon, Tue, Wed, Thu, Fri] 08:00 AM - 05:00 PM
Other Language(s):English,American Sign Language,Spanish
Accessibility: Some Criteria Met (P, EB, IB, PA)

Advocate Medical GroupDowners Grove
3745 Highland Ave
Fl 2
Downers Grove, IL
60515
Phone:(630) 929-0590
NPI:1700824455
Website:
http://www.care.advocatehealth.com
Cultural Training Completed: No
Hours: [Mon, Tue, Wed, Thu, Fri] 08:00 AM - 05:00 PM
Accessibility: Details Pending (P, EB, IB, PA)

IL

DuPage

Multi-Specialty Group

Cardiac Surgery Assocaites, SC
2650 Warrenville Rd
Ste 280
Downers Grove, IL
60515
Phone:(630) 324-7900
NPI:1043269160
Website:
https://www.nch.org
Cultural Training Completed: No
Hours: [Mon, Tue, Wed, Thu, Fri] 08:00 AM - 05:00 PM
Other Language(s):English
Accessibility: Some Criteria Met (P, EB, IB, PA)

Cardiac Surgery Associates SC
3745 Highland Ave
Downers Grove, IL
60515
Phone:(630) 324-7913
NPI:1043269160
Website:
https://www.amitahealth.org/
Cultural Training Completed: No
Hours: [Mon, Tue, Wed, Thu, Fri] 08:00 AM - 05:00 PM
Accessibility: Details Pending (P, EB, IB, PA)

Cardiac Surgery Associates SC
3815 Highland Ave

IL

DuPage

Multi-Specialty Group

Cardiac Surgery Associates SC
Downers Grove, IL
60515
Phone:(630) 324-7913
NPI:1043269160
Website:
https://www.amitahealth.org/
Cultural Training Completed: No
Hours: [Mon, Tue, Wed, Thu, Fri] 08:00 AM - 05:00 PM
Accessibility: Some Criteria Met (P, EB, IB, PA)

Cardiac Surgery Associates, SC
2650 Warrenville Rd
Ste 280
Downers Grove, IL
60515
Phone:(630) 324-7913
NPI:1043269160
Website:
https://www.amitahealth.org/
Cultural Training Completed: No
Hours: [Mon, Tue, Wed, Thu, Fri] 08:00 AM - 05:00 PM
Other Language(s):English
Accessibility: Some Criteria Met (P, EB, IB, PA)

Downers Grove Pediatrics, Ltd.
6840 Main St

IL

DuPage

Multi-Specialty Group

Downers Grove Pediatrics, Ltd.
Ste 201
Downers Grove, IL
60516
Phone:(630) 852-4551
NPI:1912930769
Website:
https://www.downersgrovepediatrics.com/
Cultural Training Completed: No
Hours: [Mon, Tue, Wed, Thu, Fri] 08:00 AM - 05:00 PM
Accessibility: Some Criteria Met (P, EB, IB, PA)

Dupage Emergency Physicians
3815 Highland Ave
Downers Grove, IL
60515
Phone:(630) 275-5900
NPI:1255323481
Website:
http://www.dupagemedicalgroup.com/
Cultural Training Completed: No
Hours: [Mon, Tue, Wed, Thu, Fri] 08:00 AM - 05:00 PM
Accessibility: Some Criteria Met (P, EB, IB, PA)

Endeavor Health Medical Group
2205 Butterfield Rd
Downers Grove, IL
60515

IL

DuPage

Multi-Specialty Group

Endeavor Health Medical Group
Phone:(630) 527-3645
NPI:1497701882
Website: http://www.northshore.org
Cultural Training Completed: No
Hours: [Mon, Tue, Wed, Thu, Fri] 08:00 AM - 05:00 PM
Accessibility: Some Criteria Met (P, EB, IB, PA)

Fairoaks Medical Llc
1252 Ogden Ave
Downers Grove, IL 60515
Phone:(630) 963-6912
NPI:1487055513
Cultural Training Completed: Yes
Hours: [Mon, Tue, Wed, Thu, Fri] 08:00 AM - 08:00 PM, [Sat, Sun] 09:00 AM - 03:00 PM
Other Language(s):Hindi,Spanish,Urdu
Accessibility: Details Pending (P, EB, IB, PA)

Fairview Ogden Medical
4121 Fairview Ave
Ste L1
Downers Grove, IL 60515
Phone:(630) 968-4790
NPI:1962683359

IL

DuPage

Multi-Specialty Group

Fairview Ogden Medical
Website: https://care.advocatehealth.com
Cultural Training Completed: No
Hours: [Mon, Tue, Wed, Thu, Fri] 08:00 AM - 05:00 PM
Accessibility: Some Criteria Met (P, EB, IB, PA)

Fairview Ogden Medical Group
4121 Fairview Ave
Ste 100
Downers Grove, IL 60515
Phone:(630) 968-4790
NPI:1962683359
Website: https://care.advocatehealth.com
Cultural Training Completed: No
Hours: [Mon, Tue, Wed, Thu, Fri] 08:00 AM - 05:00 PM
Accessibility: Some Criteria Met (P, EB, IB, PA)

GI Partners of Illinois, LLC
3825 Highland Ave
Ste 302
Downers Grove, IL 60515
Phone:(630) 434-9312
NPI:1548613995

IL

DuPage

Multi-Specialty Group

GI Partners of Illinois, LLC
Website: http://www.care.advocatehealth.com
Cultural Training Completed: No
Hours: [Mon, Tue, Wed, Thu, Fri] 08:00 AM - 05:00 PM
Other Language(s):Spanish,Hindi,English
Accessibility: Some Criteria Met (P, EB, IB, PA)

Kirk Eye Center SC
1001 Ogden Ave
Downers Grove, IL 60515
Phone:(630) 963-3937
NPI:1568563955
Cultural Training Completed: No
Hours: [Mon, Tue, Wed, Thu, Fri] 08:00 AM - 05:00 PM
Accessibility: Details Pending (P, EB, IB, PA)

Metro Chicago Surgical Oncology LLC
3825 Highland Ave
Ste 2A
Downers Grove, IL 60515
Phone:(630) 725-9700
NPI:1043501448

IL

DuPage

Multi-Specialty Group

Metro Chicago Surgical Oncology LLC
Website: http://www.mcsodoctors.com
Cultural Training Completed: No
Hours: [Mon, Tue, Wed, Thu, Fri] 08:00 AM - 05:00 PM
Other Language(s):English
Accessibility: Some Criteria Met (P, EB, IB, PA)

Midwest Women OBGYN LTD
3825 Highland Ave
Ste 2F
Downers Grove, IL 60515
Phone:(630) 852-3762
NPI:1679652523
Website: https://www.mwwobgyn.com/
Cultural Training Completed: No
Hours: [Mon, Tue, Wed, Thu, Fri] 08:00 AM - 05:00 PM
Accessibility: Some Criteria Met (P, EB, IB, PA)

Pearl Of Downers Grove
3450 Saratoga Ave
Downers Grove, IL 60515
Phone:(630) 969-2900

IL

DuPage

Multi-Specialty Group

Pearl Of Downers Grove
NPI:1295432334
Cultural Training Completed: No
Hours: [Mon, Tue, Wed, Thu, Fri] 08:00 AM - 05:00 PM
Accessibility: Details Pending (P, EB, IB, PA)

Pediatric and Adolescent Healthy Lifestyle Center
2525 Ogden Ave
Downers Grove, IL 60515
Phone:(630) 929-3009
NPI:1649518010
Website: https://balanceweightcenter.com/
Cultural Training Completed: No
Hours: [Mon, Tue, Fri] 08:00 AM - 04:00 PM, Wed 09:00 AM - 01:00 PM, Thu 10:00 AM - 06:00 PM, Sat 09:15 AM - 12:45 PM
Other Language(s):English
Accessibility: Some Criteria Met (P, EB, IB, PA)

Premier Family Health And Wellness Center Inc
1311 Butterfield Rd
Ste 306

IL

DuPage

Multi-Specialty Group

Premier Family Health And Wellness Center Inc
Downers Grove, IL 60515
Phone:(630) 445-1022
NPI:1649634247
Website: https://www.drchakeer.com/
Cultural Training Completed: No
Hours: [Mon, Tue, Wed, Thu, Fri] 08:00 AM - 05:00 PM
Accessibility: Some Criteria Met (P, EB, IB, PA)

S.S. Medical Services Professional Corporation
4121 Fairview Ave
Ste L2
Downers Grove, IL 60515
Phone:(630) 968-1700
NPI:1831238120
Website: http://www.docsharif.com/
Cultural Training Completed: No
Hours: [Mon, Tue, Wed, Thu, Fri] 08:00 AM - 05:00 PM
Other Language(s):Hindi,Urdu,English,Spanish,Gujarati

IL

DuPage

Multi-Specialty Group

S.S. Medical Services Professional Corporation
Accessibility: Some Criteria Met (P, EB, IB, PA)

Steil Dermatology
5157 Main St
Ste 205
Downers Grove, IL 60515
Phone:(630) 455-0045
NPI:1437404951
Cultural Training Completed: No
Hours: [Mon, Tue, Wed, Thu, Fri] 08:00 AM - 05:00 PM
Accessibility: Details Pending (P, EB, IB, PA)

Tre Medical LTD
3825 Highland Ave
Ste 3K
Downers Grove, IL 60515
Phone:(630) 968-2144
NPI:1922112176
Cultural Training Completed: No
Hours: [Mon, Tue, Wed, Thu, Fri] 08:00 AM - 05:00 PM
Accessibility: Some Criteria Met (P, EB, IB, PA)

UroPartners, LLC
3825 Highland Ave
Ste 3G
Downers Grove, IL 60515

IL

DuPage

Multi-Specialty Group

UroPartners, LLC
Phone:(331) 233-0330
NPI:1639124464
Website: https://uropartners.com/
Cultural Training Completed: No
Hours: [Mon, Tue, Wed, Thu, Fri] 08:00 AM - 05:00 PM
Accessibility: Some Criteria Met (P, EB, IB, PA)

Women's Health Institute of Illinois Ltd
6800 Main St
Ste 214
Downers Grove, IL 60516
Phone:(708) 499-9800
NPI:1609150234
Website: https://whii.org
Cultural Training Completed: No
Hours: [Mon, Tue, Wed, Thu, Fri] 08:00 AM - 05:00 PM
Accessibility: Some Criteria Met (P, EB, IB, PA)

Skilled Nursing Facility

Downers Grove Snf Operations Llc
3450 Saratoga Ave
Downers Grove, IL 60515
Phone:(630) 969-2900
NPI:1689310138
Cultural Training Completed: Yes

IL

DuPage

Skilled Nursing Facility

Downers Grove Snf Operations Llc
Hours: [Mon, Tue, Wed, Thu, Fri, Sat, Sun] 12:00 AM - 11:59 PM
Other Language(s):American Sign Language,Greek,Polish, Spanish,Tagalog
Accessibility: Details Pending (P, EB, IB, PA)

Providence Healthcare and Rehab Center
3450 Saratoga Ave
Downers Grove, IL 60515
Phone:(630) 969-2900
NPI:1184626434
Cultural Training Completed: No
Hours: [Mon, Tue, Wed, Thu, Fri, Sat, Sun] 12:00 AM - 11:59 PM
Other Language(s):English
Accessibility: Details Pending (P, EB, IB, PA)

Transition Assistance Services

Arca HomeCare Services
6900 Main St
Ste 6
Downers Grove, IL 60516
Phone:(630) 852-4007
Cultural Training Completed: No

IL

DuPage

Transition Assistance Services

Arca HomeCare Services
Hours: [Mon, Tue, Wed, Thu, Fri] 08:00 AM - 05:00 PM
Other Language(s):English
Accessibility: Details Pending (P, EB, IB, PA)

Care For Soul, Inc
2121 63rd St
Downers Grove, IL 60516
Phone:(630) 796-6393
Website: http://careforsoulinc.com/
Cultural Training Completed: No
Hours: [Mon, Tue, Wed, Thu, Fri] 08:00 AM - 05:00 PM
Other Language(s):English
Accessibility: Details Pending (P, EB, IB, PA)

ELMHURST

Pharmacy

ACCREDO HEALTH GROUP
650 W GRAND AVE
STE 102
ELMHURST, IL 60126
Phone:(800) 803-2523
NPI:1184675910
Cultural Training Completed: No

IL

DuPage

Pharmacy

ACCREDO HEALTH GROUP
Other Language(s):Tagalog,Chinese,Vietnamese,Spanish
Accessibility: Details Pending (P, EB, IB, PA)

ELMHURST HOSPITAL OUTPATIENT P
155 E BRUSH HILL RD
STE D1543
ELMHURST, IL 60126
Phone:(331) 221-3500
NPI:1376305854
Cultural Training Completed: No
Hours: [Mon, Tue, Wed, Thu, Fri] 09:00 AM - 05:00 PM
Other Language(s):English
Accessibility: Some Criteria Met (P, EB, IB, PA)

PHARMERICA #7354
501 N LAKE STREET
ELMHURST, IL 60126
Phone:(630) 516-1211
NPI:1518192442
Cultural Training Completed: No
Hours: [Mon, Tue, Wed, Thu, Fri] 09:00 AM - 05:00 PM, Sat 09:00 AM - 12:00 PM
Other Language(s):English

IL

DuPage

Pharmacy

PHARMERICA #7354
Accessibility: Details Pending (P, EB, IB, PA)

Pharmacy: Retail

ACCREDO HEALTH GROUP
650 W GRAND AVE
STE 102
ELMHURST, IL 60126
Phone:(800) 803-2523
NPI:1184675910
Cultural Training Completed: No
Other Language(s):Tagalog,Chinese,Vietnamese,Spanish
Accessibility: Details Pending (P, EB, IB, PA)

CVS #02860
110 W NORTH AVE
ELMHURST, IL 60126
Phone:(630) 617-2830
NPI:1497858161
Website: WWW.CVS.COM
Cultural Training Completed: No
Accessibility: Details Pending (P, EB, IB, PA)

ELMHURST HOSPITAL OUTPATIENT P
155 E BRUSH HILL RD
STE D1543
ELMHURST, IL 60126
Phone:(331) 221-3500

IL

DuPage

Pharmacy: Retail

ELMHURST HOSPITAL OUTPATIENT P
NPI:1376305854
Cultural Training Completed: No
Hours: [Mon, Tue, Wed, Thu, Fri] 09:00 AM - 05:00 PM
Other Language(s):English
Accessibility: Some Criteria Met (P, EB, IB, PA)

MARIANO'S PHARMACY #8511
678 N YORK ST
ELMHURST, IL 60126
Phone:(630) 782-0031
NPI:1184068777
Cultural Training Completed: No
Hours: [Mon, Tue, Wed, Thu, Fri] 09:00 AM - 08:00 PM, Sat 09:00 AM - 06:00 PM, Sun 10:00 AM - 05:00 PM
Other Language(s):English
Accessibility: Details Pending (P, EB, IB, PA)

OSCO DRUG #2444
942 YORK RD
ELMHURST, IL 60126
Phone:(630) 834-2000
NPI:1447207808
Cultural Training Completed: Yes
Hours: [Mon, Tue, Wed, Thu, Fri] 08:00 AM -

IL

DuPage

Pharmacy: Retail

OSCO DRUG #2444
10:00 PM, Sat 08:00 AM - 06:00 PM, Sun 09:00 AM - 05:00 PM
Other Language(s):English
Accessibility: Details Pending (P, EB, IB, PA)

OSCO DRUG #3346
153 E SCHILLER ST
STE 3
ELMHURST, IL 60126
Phone:(630) 834-9122
NPI:1699721225
Cultural Training Completed: Yes
Hours: [Mon, Tue, Wed, Thu, Fri] 08:00 AM - 10:00 PM, [Sat, Sun] 09:00 AM - 05:00 PM
Other Language(s):English
Accessibility: Details Pending (P, EB, IB, PA)

PHARMERICA #7354
501 N LAKE STREET
ELMHURST, IL 60126
Phone:(630) 516-1211
NPI:1518192442
Cultural Training Completed: No
Hours: [Mon, Tue, Wed, Thu, Fri] 09:00 AM - 05:00 PM, Sat 09:00 AM - 12:00 PM
Other Language(s):English

IL

DuPage

Pharmacy: Retail

PHARMERICA #7354
Accessibility: Details Pending (P, EB, IB, PA)

WALGREENS #03015
160 N ROBERT T PALMER DR
ELMHURST, IL 60126
Phone:(630) 782-1703
NPI:1336154590
Website: www.WALGREENS.COM
Cultural Training Completed: No
Hours: [Mon, Tue, Wed, Thu, Fri] 08:00 AM - 10:00 PM, [Sat, Sun] 09:00 AM - 05:00 PM
Other Language(s):English
Accessibility: Details Pending (P, EB, IB, PA)

Pharmacy: Specialty Pharmacy

ACCREDO HEALTH GROUP
650 W GRAND AVE
STE 102
ELMHURST, IL 60126
Phone:(800) 803-2523
NPI:1184675910
Cultural Training Completed: No
Other Language(s):Tagalog,Chinese,Vietnamese,Spanish

IL

DuPage

Pharmacy: Specialty Pharmacy

ACCREDO HEALTH GROUP
Accessibility: Details Pending (P, EB, IB, PA)

Elmhurst

Counselor

Boillot, Laura, LCPC+
Gender: Female
386 N York St
Ste 202
Elmhurst, IL 60126
Phone:(708) 628-8000
NPI:1265211809
Cultural Training Completed: No
Hours: [Mon, Tue, Wed, Thu, Fri] 08:00 AM - 05:00 PM
Accessibility: Some Criteria Met (P, EB, IB, PA)

Brosnan, Melanie R, LCPC+
Gender: Female
386 N York St
Ste 202
Elmhurst, IL 60126
Phone:(708) 628-8000
NPI:1891158887
Cultural Training Completed: No
Hours: [Mon, Tue, Wed, Thu, Fri] 08:00 AM - 05:00 PM
Accessibility: Some Criteria Met (P, EB, IB, PA)

IL

DuPage

Counselor

Gilmore, Kyla M, LCPC+
Gender: Female
386 N York St
Ste 202
Elmhurst, IL 60126
Phone:(708) 628-8000
NPI:1679846455
Cultural Training Completed: No
Hours: [Mon, Tue, Wed, Thu, Fri] 08:00 AM - 05:00 PM
Accessibility: Some Criteria Met (P, EB, IB, PA)

Guzman, Anays L, LPC+
Gender: Female
340 W Butterfield Rd
Ste Llb
Elmhurst, IL 60126
Phone:(630) 474-8919
NPI:1306497615
Cultural Training Completed: No
Hours: [Mon, Tue, Wed, Thu, Fri] 09:00 AM - 09:00 PM, Sat 09:00 AM - 05:00 PM
Other Language(s):Spanish
Accessibility: Details Pending (P, EB, IB, PA)

Katz, Bailey E, LCPC+
Gender: Female
386 N York St
Ste 202
Elmhurst, IL 60126
Phone:(708) 628-8000

IL

DuPage

Counselor

Katz, Bailey E, LCPC+
NPI:1831702984
Cultural Training Completed: No
Hours: [Mon, Tue, Wed, Thu, Fri] 08:00 AM - 05:00 PM
Accessibility: Some Criteria Met (P, EB, IB, PA)

Durable Medical Equipment (DME) & Medical Supplies

Accredo Health Group, Inc
650 W Grand Ave
Ste 102
Elmhurst, IL 60126
Phone:(630) 279-7390
NPI:1508016197
Website: https://www.accredo.com/
Cultural Training Completed: No
Hours: [Mon, Tue, Wed, Thu, Fri] 08:00 AM - 05:00 PM
Accessibility: Details Pending (P, EB, IB, PA)

Advocate Home Care Products
949 N Larch Ave
Elmhurst, IL 60126
Phone:(708) 233-3850
NPI:1114994662
Website: https://care.advocatehealth.com

IL

DuPage

Durable Medical Equipment (DME) & Medical Supplies

Advocate Home Care Products
Cultural Training Completed: No
Hours: [Mon, Tue, Wed, Thu, Fri] 08:00 AM - 05:00 PM
Accessibility: Details Pending (P, EB, IB, PA)

Breg, Inc.
655 W Grand Ave
Ste 205
Elmhurst, IL 60126
Phone:(855) 358-7405
NPI:1730554924
Cultural Training Completed: No
Hours: [Mon, Tue, Wed, Thu, Fri] 09:00 AM - 03:00 PM, [Sat, Sun] 08:00 AM - 05:00 PM
Other Language(s):English
Accessibility: Details Pending (P, EB, IB, PA)

Home Medical Express Inc
650 W Grand Ave
Ste 207
Elmhurst, IL 60126
Phone:(630) 530-9777
NPI:1033142484
Website: http://www.homemedicalexpress.net
Cultural Training Completed: No

IL

DuPage

Durable Medical Equipment (DME) & Medical Supplies

Home Medical Express Inc
Hours: [Mon, Tue, Wed, Thu, Fri] 08:30 AM - 05:00 PM
Other Language(s):English
Accessibility: Details Pending (P, EB, IB, PA)

Integra Healthcare Equipment
321 W Lake St
Ste C
Elmhurst, IL 60126
Phone:(888) 828-7729
NPI:1104033042
Cultural Training Completed: No
Hours: [Mon, Tue, Wed, Thu, Fri] 09:00 AM - 05:00 PM
Accessibility: Details Pending (P, EB, IB, PA)

Integra Healthcare Equipment LLC
747 N Church Rd
Ste G7
Elmhurst, IL 60126
Phone:(888) 828-7729
NPI:1104033042
Cultural Training Completed: No
Hours: [Mon, Tue, Wed, Thu, Fri] 09:00 AM - 05:00 PM
Other Language(s):English

IL

DuPage

Durable Medical Equipment (DME) & Medical Supplies

Integra Healthcare Equipment LLC
Accessibility: Details Pending (P, EB, IB, PA)

Life Tech
650 W Grand Ave
Ste 308
Elmhurst, IL 60126
Phone:(888) 800-9445
NPI:1902137409
Cultural Training Completed: No
Hours: [Mon, Tue, Wed, Thu, Fri] 08:00 AM - 05:00 PM
Other Language(s):English
Accessibility: Details Pending (P, EB, IB, PA)

MedSource
501 W Lake St
Ste 102
Elmhurst, IL 60126
Phone:(224) 588-5016
NPI:1689654485
Cultural Training Completed: Yes
Hours: [Mon, Tue, Wed, Thu, Fri] 09:00 AM - 04:00 PM
Accessibility: Details Pending (P, EB, IB, PA)

Shield Healthcare
847 N Church Ct
A
Elmhurst, IL 60126

IL

DuPage

Durable Medical Equipment (DME) & Medical Supplies

Shield Healthcare
Phone:(661) 294-4200
NPI:1124132154
Website: http://www.shieldhealthcare.com
Cultural Training Completed: No
Hours: [Mon, Tue, Wed, Thu, Fri, Sat, Sun] 08:00 AM - 05:00 PM
Accessibility: Details Pending (P, EB, IB, PA)

Shield-Denver Health Care Center
747 N Church Rd
Ste G11
Elmhurst, IL 60126
Phone:(800) 675-7342
NPI:1124132154
Website: http://www.shieldhealthcare.com
Cultural Training Completed: No
Hours: [Mon, Tue, Wed, Thu, Fri] 08:00 AM - 05:00 PM
Other Language(s):English
Accessibility: Details Pending (P, EB, IB, PA)

In Home Supportive Care

Cambodian Association of IL
627 North Lake Street

IL

DuPage

In Home Supportive Care

Cambodian Association of IL
Suite L
Elmhurst, IL 60126
Phone:(630) 501-1493
Cultural Training Completed: Yes
Hours: [Mon, Tue, Wed, Thu, Fri, Sat, Sun] 08:00 AM - 08:00 PM
Accessibility: Details Pending (P, EB, IB, PA)

Grace Integrated Elmhurst
340 W Butterfield Rd
Ste Llb
Elmhurst, IL 60126
Phone:(630) 474-8919
NPI:1174850465
Cultural Training Completed: No
Hours: [Mon, Tue, Wed, Thu, Fri, Sat] 09:00 AM - 09:00 PM
Other Language(s):Spanish
Accessibility: Details Pending (P, EB, IB, PA)

Laboratory Testing

Labs LTD Soft Landing
747 N Church Rd
Ste F4
Elmhurst, IL 60126
Phone:(630) 758-0030
NPI:1295967149
Cultural Training Completed: No

IL

DuPage

Laboratory Testing

Labs LTD Soft Landing
Hours: [Mon, Tue, Wed, Thu, Fri] 08:00 AM - 05:00 PM
Accessibility: Details Pending (P, EB, IB, PA)

Quest Diagnostics-Elmhurst Psc-533 W N Ave Ll Ste 50
533 W North Ave
Elmhurst, IL 60126
Phone:(630) 833-2791
NPI:1881630614
Website: http://www.amitahealth.org
Cultural Training Completed: No
Hours: [Mon, Tue, Wed, Thu, Fri] 08:00 AM - 05:00 PM
Accessibility: Details Pending (P, EB, IB, PA)

TriLab, LLC
747 N Church Rd
Ste F4
Elmhurst, IL 60126
Phone:(630) 658-7555
NPI:1629458252
Website: http://www.trilabcovidtesting.com/
Cultural Training Completed: No
Hours: [Mon, Tue, Wed, Thu, Fri] 08:00 AM - 05:00 PM

IL

DuPage

Laboratory Testing

TriLab, LLC
Accessibility: Details Pending (P, EB, IB, PA)

Multi-Specialty Group

ATI Physical Therapy Elmhurst - E Butterfield Rd
197 E Butterfield Rd
Elmhurst, IL 60126
Phone:(630) 834-0478
NPI:1023129681
Cultural Training Completed: No
Hours: [Mon, Tue, Wed, Thu, Fri] 07:00 AM - 07:00 PM
Accessibility: Some Criteria Met (P, EB, IB, PA)

Bhavya Kumar MD SC
360 W Butterfield Rd
Ste 270
Elmhurst, IL 60126
Phone:(630) 523-9161
NPI:1780194290
Cultural Training Completed: No
Hours: [Mon, Tue, Wed, Thu, Fri] 08:00 AM - 06:00 PM
Accessibility: Some Criteria Met (P, EB, IB, PA)

Elmhurst Medical Physicians SC
1200 S York St
Ste 3250
Elmhurst, IL 60126
Phone:(630) 758-8885

IL

DuPage

Multi-Specialty Group

Elmhurst Medical Physicians SC
NPI:1891727491
Cultural Training Completed: No
Hours: [Mon, Tue, Wed, Thu, Fri] 08:00 AM - 05:00 PM
Accessibility: Details Pending (P, EB, IB, PA)

Endeavor Health Medical Group
155 E Brush Hill Rd
Elmhurst, IL 60126
Phone:(630) 646-2273
NPI:1497701882
Website: http://www.northshore.org
Cultural Training Completed: No
Hours: [Mon, Tue, Wed, Thu, Fri] 08:00 AM - 05:00 PM
Accessibility: Some Criteria Met (P, EB, IB, PA)

Endeavor Health Medical Group
172 E Schiller St
Elmhurst, IL 60126
Phone:(331) 221-9003
NPI:1497701882
Website: http://www.northshore.org
Cultural Training Completed: No

IL

DuPage

Multi-Specialty Group

Endeavor Health Medical Group
Hours: [Mon, Tue, Wed, Thu, Fri] 08:00 AM - 05:00 PM
Accessibility: Some Criteria Met (P, EB, IB, PA)

Endeavor Health Medical Group
1200 S York St
Ste 2000
Elmhurst, IL 60126
Phone:(630) 646-7000
NPI:1497701882
Website: http://www.northshore.org
Cultural Training Completed: No
Hours: [Mon, Tue, Wed, Thu, Fri] 08:00 AM - 05:00 PM
Accessibility: Some Criteria Met (P, EB, IB, PA)

Endeavor Health Medical Group
1200 S York St
Ste 3150
Elmhurst, IL 60126
Phone:(331) 221-9003
NPI:1497701882
Website: http://www.northshore.org
Cultural Training Completed: No
Hours: [Mon, Tue, Wed, Thu, Fri] 08:00 AM - 05:00 PM

IL

DuPage

Multi-Specialty Group

Endeavor Health Medical Group
Accessibility: Some Criteria Met (P, EB, IB, PA)

Endeavor Health Medical Group
1200 S York St
Ste 4240
Elmhurst, IL 60126
Phone:(331) 221-6140
NPI:1497701882
Website: http://www.northshore.org
Cultural Training Completed: No
Hours: [Mon, Tue, Wed, Thu, Fri] 08:00 AM - 05:00 PM
Accessibility: Some Criteria Met (P, EB, IB, PA)

Endeavor Health Medical Group
1200 S York St
Ste 3160
Elmhurst, IL 60126
Phone:(331) 221-9095
NPI:1497701882
Website: http://www.northshore.org
Cultural Training Completed: No
Hours: [Mon, Tue, Wed, Thu, Fri] 08:00 AM - 05:00 PM
Accessibility: Some Criteria Met (P, EB, IB, PA)

Have questions? Our Member Services department is ready to help you. Call 866-606-3700 (TTY 711), Monday through Friday, 8 a.m. – 5 p.m. CT, or visit ilmeridian.com

IL

DuPage

Multi-Specialty Group

Endeavor Health Medical Group
1200 S York St
Ste 3230
Elmhurst, IL 60126
Phone:(331) 221-9095
NPI:1497701882
Website: http://www.northshore.org
Cultural Training Completed: No
Hours: [Mon, Tue, Wed, Thu, Fri] 08:00 AM - 05:00 PM
Accessibility: Some Criteria Met (P, EB, IB, PA)

Endeavor Health Medical Group
1200 S York St
Ste 3280
Elmhurst, IL 60126
Phone:(630) 646-6020
NPI:1497701882
Website: http://www.northshore.org
Cultural Training Completed: No
Hours: [Mon, Tue, Wed, Thu, Fri] 08:00 AM - 05:00 PM
Accessibility: Some Criteria Met (P, EB, IB, PA)

Endeavor Health Medical Group
172 E Schiller St
Fl 2
Elmhurst, IL 60126

IL

DuPage

Multi-Specialty Group

Endeavor Health Medical Group
Phone:(331) 221-9003
NPI:1497701882
Website: http://www.northshore.org
Cultural Training Completed: No
Hours: [Mon, Tue, Wed, Thu, Fri] 08:00 AM - 05:00 PM
Accessibility: Some Criteria Met (P, EB, IB, PA)

Endeavor Health Medical Group
133 E Brush Hill Rd
Ste 310
Elmhurst, IL 60126
Phone:(331) 221-9003
NPI:1497701882
Website: http://www.northshore.org
Cultural Training Completed: No
Hours: [Mon, Tue, Wed, Thu, Fri] 08:00 AM - 05:00 PM
Accessibility: Some Criteria Met (P, EB, IB, PA)

Kovach Eye Institute
152 N Addison Ave
Elmhurst, IL 60126
Phone:(630) 833-9621
NPI:1669498267
Website: https://www.dupagemedicalgroup.com

IL

DuPage

Multi-Specialty Group

Kovach Eye Institute
Cultural Training Completed: No
Hours: [Mon, Wed, Fri] 09:00 AM - 03:00 PM, Tue 08:30 AM - 07:00 PM, Thu 08:30 AM - 06:30 PM, Sat 08:30 AM - 12:00 PM
Accessibility: Some Criteria Met (P, EB, IB, PA)

Loyola Center for Heatlh at Elmhurst
300 N York St
Elmhurst, IL 60126
Phone:(888) 584-7888
NPI:1336159961
Website: http://www.loyolamedicine.org
Cultural Training Completed: No
Hours: [Mon, Tue, Wed, Thu, Fri] 08:00 AM - 05:00 PM
Accessibility: Details Pending (P, EB, IB, PA)

Loyola University Medical Center
300 N York St
Elmhurst, IL 60126
Phone:(630) 833-0630
NPI:1336159961
Website: http://www.loyolamedicine.org
Cultural Training Completed: No

IL

DuPage

Multi-Specialty Group

Loyola University Medical Center
Hours: [Mon, Tue, Wed, Thu, Fri] 08:00 AM - 05:00 PM
Accessibility: Details Pending (P, EB, IB, PA)

Lumen Cardiovascular Specialist, Ltd
340 W Butterfield Rd
Ste 3A
Elmhurst, IL 60126
Phone:(630) 869-0888
NPI:1821432329
Website: http://www.lumencardiovascular.com/
Cultural Training Completed: No
Hours: [Mon, Tue, Wed, Thu, Fri] 08:00 AM - 05:00 PM
Other Language(s):Arabic,American Sign Language,Spanish,English
Accessibility: Details Pending (P, EB, IB, PA)

Metro Infectious Disease Consultants, LLC
275 N York St
Ste 401
Elmhurst, IL 60126
Phone:(877) 448-3627
NPI:1235125717
Cultural Training Completed: No

IL

DuPage

Multi-Specialty Group

Metro Infectious Disease Consultants, LLC
Hours: [Mon, Tue, Wed, Thu, Fri] 08:00 AM - 05:00 PM
Accessibility: Some Criteria Met (P, EB, IB, PA)

Nephrology Associates of Northern Illinois, Ltd.
133 E Brush Hill Rd
Unit 301
Elmhurst, IL 60126
Phone:(630) 832-2183
NPI:1124069182
Website: http://www.care.advocatehealth.com
Cultural Training Completed: No
Hours: [Mon, Tue, Wed, Thu, Fri] 08:00 AM - 05:00 PM
Accessibility: Some Criteria Met (P, EB, IB, PA)

PINNACLE DERMATOLOGY SC
103 N Haven Rd
Ste 7
Elmhurst, IL 60126
Phone:(630) 832-2111
NPI:1861930984
Cultural Training Completed: Yes
Hours: [Mon, Tue, Wed, Thu, Fri] 08:00 AM - 05:00 PM

IL

DuPage

Multi-Specialty Group

PINNACLE DERMATOLOGY SC
Accessibility: Details Pending (P, EB, IB, PA)

Skilled Nursing Facility

Bella Terra ElmHurst
420 W Butterfield Rd
Elmhurst, IL 60126
Phone:(630) 832-2300
NPI:1942883210
Cultural Training Completed: Yes
Hours: [Mon, Tue, Wed, Thu, Fri] 08:00 AM - 05:00 PM, [Sat, Sun] 12:00 AM - 11:59 PM
Other Language(s):Spanish,Tagalog,American Sign Language
Accessibility: Details Pending (P, EB, IB, PA)

Elmhurst Extended Care Center
200 E Lake St
Elmhurst, IL 60126
Phone:(630) 516-5000
NPI:1205266988
Website: https://www.elmhurstextendedcarecenter.com/
Cultural Training Completed: No
Hours: [Mon, Tue, Wed, Thu, Fri] 08:00 AM - 05:00 PM
Accessibility: Details Pending (P, EB, IB, PA)

IL

DuPage

Skilled Nursing Facility

The Grove Elmhurst
127 W Diversey Ave
Elmhurst, IL 60126
Phone:(630) 530-5225
NPI:1457723744
Website: http://groveofnorthbrook.com/
Cultural Training Completed: No
Hours: [Mon, Tue, Wed, Thu, Fri, Sat, Sun] 07:00 AM - 09:00 PM
Other Language(s):English
Accessibility: Some Criteria Met (P, EB, IB, PA)

GLEN ELLYN

Pharmacy: Retail

CVS #11139
739 ROOSEVELT RD
GLEN ELLYN, IL 60137
Phone:(630) 790-3385
NPI:1316428147
Cultural Training Completed: No
Accessibility: Details Pending (P, EB, IB, PA)

OSCO DRUG #3340
599 ROOSEVELT RD
GLEN ELLYN, IL 60137
Phone:(630) 790-2294
NPI:1013963784
Cultural Training Completed: Yes

IL

DuPage

Pharmacy: Retail

OSCO DRUG #3340
Hours: [Mon, Tue, Wed, Thu, Fri] 08:00 AM - 10:00 PM, Sat 08:00 AM - 05:00 PM, Sun 09:00 AM - 05:00 PM
Other Language(s):English
Accessibility: Details Pending (P, EB, IB, PA)

VILLAGERX
546 DUANE ST
GLEN ELLYN, IL 60137
Phone:(630) 534-9161
NPI:1891477717
Website: WWW.VILLAGERXGE.COM
Cultural Training Completed: No
Hours: [Mon, Tue, Wed, Thu, Fri] 09:00 AM - 06:00 PM, Sat 09:00 AM - 01:00 PM
Other Language(s):English,Hindi
Accessibility: Details Pending (P, EB, IB, PA)

WAL-MART #1848
3S100 IL ROUTE 53
GLEN ELLYN, IL 60137
Phone:(630) 545-1080
NPI:1104844612
Website: www.WALMART.COM

IL

DuPage

Pharmacy: Retail

WAL-MART #1848
Cultural Training Completed: Yes
Hours: [Mon, Tue, Wed, Thu, Fri, Sat] 09:00 AM - 07:00 PM, Sun 10:00 AM - 06:00 PM
Other Language(s):English
Accessibility: Details Pending (P, EB, IB, PA)

WALGREENS #05927
324 ROOSEVELT RD
GLEN ELLYN, IL 60137
Phone:(630) 858-2930
NPI:1689681678
Website: www.WALGREENS.COM
Cultural Training Completed: No
Other Language(s):English
Accessibility: Details Pending (P, EB, IB, PA)

WALGREENS #06294
840 N MAIN ST
GLEN ELLYN, IL 60137
Phone:(630) 790-2087
NPI:1003821216
Website: www.WALGREENS.COM
Cultural Training Completed: No
Hours: [Mon, Tue, Wed, Thu, Fri] 09:00 AM -

IL

DuPage

Pharmacy: Retail

WALGREENS #06294
09:00 PM, [Sat, Sun] 09:00 AM - 05:00 PM
Other Language(s):English
Accessibility: Details Pending (P, EB, IB, PA)

GLENDALE HEIGHTS

Pharmacy: Retail

AMERIFIRST PHARMACY
375 E NORTH AVE
STE A
GLENDALE HEIGHTS, IL 60139
Phone:(331) 716-7928
NPI:1073463683
Website: www.amerifirstpharmacy.com
Cultural Training Completed: No
Hours: [Mon, Tue, Wed, Thu] 01:00 PM - 05:00 PM, Sat 11:00 AM - 02:00 PM
Other Language(s):English,Spanish
Accessibility: Details Pending (P, EB, IB, PA)

CVS #07208
230 E NORTH AVE
GLENDALE HEIGHTS, IL 60139
Phone:(630) 653-2137
NPI:1528162476

IL

DuPage

Pharmacy: Retail

CVS #07208
Website: WWW.CVS.COM
Cultural Training Completed: No
Hours: [Mon, Tue, Wed, Thu, Fri] 09:00 AM - 10:00 PM, Sat 09:00 AM - 06:00 PM, Sun 10:00 AM - 06:00 PM
Accessibility: Details Pending (P, EB, IB, PA)

OSCO DRUG #264
2164 BLOOMINGDALE RD
GLENDALE HEIGHTS, IL 60139
Phone:(630) 980-4301
NPI:1942256615
Cultural Training Completed: Yes
Hours: [Mon, Tue, Wed, Thu, Fri] 08:00 AM - 10:00 PM, Sat 09:00 AM - 06:00 PM, Sun 09:00 AM - 05:00 PM
Other Language(s):English
Accessibility: Details Pending (P, EB, IB, PA)

WALGREENS #04612
2040 GLEN ELLYN RD
GLENDALE HEIGHTS, IL 60139
Phone:(630) 539-6597
NPI:1871508044

IL

DuPage

Pharmacy: Retail

WALGREENS #04612
Website: www.WALGREENS.COM
Cultural Training Completed: No
Hours: [Mon, Tue, Wed, Thu, Fri] 09:00 AM - 07:00 PM, Sat 09:00 AM - 05:00 PM
Other Language(s):English
Accessibility: Details Pending (P, EB, IB, PA)

GLENDALE HTS

Pharmacy: Retail

CVS #16280
175 W ARMY TRAIL RD
GLENDALE HTS, IL 60139
Phone:(630) 582-0065
NPI:1295757086
Website: WWW.CVS.COM
Cultural Training Completed: No
Hours: [Mon, Tue, Wed, Thu, Fri] 09:00 AM - 09:00 PM, [Sat, Sun] 09:00 AM - 06:00 PM
Other Language(s):English
Accessibility: Details Pending (P, EB, IB, PA)

IL

DuPage

Glen Ellyn

Durable Medical Equipment (DME) & Medical Supplies

Versus Healthcare LLC
800 Roosevelt Rd
Glen Ellyn, IL 60137
Phone:(800) 487-5566
NPI:1104260827
Website: http://www.verushealthcare.com/
Cultural Training Completed: No
Hours: [Mon, Tue, Wed, Thu, Fri] 08:00 AM - 05:00 PM
Accessibility: Details Pending (P, EB, IB, PA)

Hospice Care, Community Based

ANODYNE PALLIATIVE SERVICES LLC
999 N Main St
Glen Ellyn, IL 60137
Phone:(630) 984-2274
NPI:1437819935
Cultural Training Completed: No
Hours: [Mon, Tue, Wed, Thu, Fri] 09:00 AM - 05:00 PM
Other Language(s):Urdu,Hindi
Accessibility: Details Pending (P, EB, IB, PA)

IL

DuPage

Multi-Specialty Group

ATI Physical Therapy Glen Ellyn
460 Roosevelt Rd
Glen Ellyn, IL 60137
Phone:(630) 858-8484
NPI:1023129681
Cultural Training Completed: No
Hours: [Mon, Tue, Wed, Thu, Fri] 08:00 AM - 05:00 PM
Accessibility: Some Criteria Met (P, EB, IB, PA)

O'Carroll & Associates LLC
22W654 Butterfield Rd
Glen Ellyn, IL 60137
Phone:(630) 790-4442
NPI:1174741722
Cultural Training Completed: No
Hours: [Mon, Tue, Thu] 08:00 AM - 07:00 PM, [Wed, Fri] 08:00 AM - 05:00 PM
Other Language(s):Spanish
Accessibility: Details Pending (P, EB, IB, PA)

Skilled Nursing Facility

Best Illinois Home Health Care Inc
799 Roosevelt Rd
Ste 2-111
Glen Ellyn, IL 60137
Phone:(224) 530-0240
NPI:1780947598
Cultural Training Completed: No

IL

DuPage

Skilled Nursing Facility

Best Illinois Home Health Care Inc
Hours: [Mon, Tue, Wed, Thu, Fri] 08:00 AM - 05:00 PM
Other Language(s):Punjabi,Hindi,Spanish,Urdu
Accessibility: Details Pending (P, EB, IB, PA)

Transition Assistance Services

HELP AT HOME
799 Roosevelt Rd
Ste 3-17
Glen Ellyn, IL 60137
Phone:(630) 858-7109
Cultural Training Completed: No
Hours: [Mon, Tue, Wed, Thu, Fri] 08:00 AM - 05:00 PM
Accessibility: Details Pending (P, EB, IB, PA)

Glendale Heights

Home Health

Max Health Network
1701 Bloomingdale Rd
Glendale Heights, IL 60139
Phone:(847) 877-5808
Cultural Training Completed: No
Hours: [Mon, Tue, Wed, Thu, Fri] 08:00 AM - 05:00 PM

IL

DuPage

Home Health

Max Health Network
Accessibility: Details Pending (P, EB, IB, PA)

Multi-Specialty Group

Adventist Glen Oaks Hospital
701 Winthrop Ave
Glendale Heights, IL 60139
Phone:(630) 545-8000
NPI:1659306587
Website: http://www.sralab.org
Cultural Training Completed: No
Hours: [Mon, Tue, Wed, Thu, Fri] 08:00 AM - 05:00 PM
Accessibility: Details Pending (P, EB, IB, PA)

Muhammad A Shahzad MD PC
701 Winthrop Ave
Glendale Heights, IL 60139
Phone:(630) 545-8000
NPI:1548763097
Website: http://www.myskmedical.com/
Cultural Training Completed: No
Hours: [Mon, Tue, Wed, Thu, Fri, Sun] 08:00 AM - 05:00 PM
Other Language(s):English

IL

DuPage

Multi-Specialty Group

Muhammad A Shahzad MD PC
Accessibility: Some Criteria Met (P, EB, IB, PA)

HINSDALE

Pharmacy

ELM PLAZA PHARMACY
908 N ELM ST STE 100
HINSDALE, IL 60521
Phone:(630) 455-4377
NPI:1043284904
Website: www.elmplazarx.com
Cultural Training Completed: No
Hours: [Mon, Tue, Wed, Thu] 08:30 AM - 05:30 PM, Fri 08:30 AM - 05:00 PM
Other Language(s):English,Spanish,Hindi
Accessibility: Details Pending (P, EB, IB, PA)

HOME RX 1
119 E OGDEN AVE STE 20 LL
HINSDALE, IL 60521
Phone:(630) 655-9199
NPI:1215251301
Cultural Training Completed: No
Hours: [Mon, Tue, Wed, Thu, Fri] 09:00 AM - 04:00 PM

IL

DuPage

Pharmacy

HOME RX 1
Other Language(s):English,Twi,Tagalog,Spanish
Accessibility: Some Criteria Met (P, EB, IB, PA)

Pharmacy: Retail

ELM PLAZA PHARMACY
908 N ELM ST STE 100
HINSDALE, IL 60521
Phone:(630) 455-4377
NPI:1043284904
Website: www.elmplazarx.com
Cultural Training Completed: No
Hours: [Mon, Tue, Wed, Thu] 08:30 AM - 05:30 PM, Fri 08:30 AM - 05:00 PM
Other Language(s):English,Spanish,Hindi
Accessibility: Details Pending (P, EB, IB, PA)

HOME RX 1
119 E OGDEN AVE STE 20 LL
HINSDALE, IL 60521
Phone:(630) 655-9199
NPI:1215251301
Cultural Training Completed: No
Hours: [Mon, Tue, Wed, Thu, Fri] 09:00 AM - 04:00 PM

IL

DuPage

Pharmacy: Retail

HOME RX 1
Other Language(s):English,Twi,Tagalog,Spanish
Accessibility: Some Criteria Met (P, EB, IB, PA)

WALGREENS #01670
15 GRANT SQ
HINSDALE, IL 60521
Phone:(630) 323-7059
NPI:1881609006
Website: www.WALGREENS.COM
Cultural Training Completed: No
Hours: [Mon, Tue, Wed, Thu, Fri] 07:00 AM - 09:00 PM, [Sat, Sun] 09:00 AM - 05:00 PM
Other Language(s):English
Accessibility: Details Pending (P, EB, IB, PA)

Hanover Park

Durable Medical Equipment (DME) & Medical Supplies

Apria Healthcare Inc
4675 Turnberry Dr
Hanover Park, IL 60133
Phone:(231) 222-4326
NPI:1649389776
Cultural Training Completed: No
Hours: [Mon, Tue, Wed, Thu, Fri, Sat, Sun] 08:00 AM - 05:00 PM

IL

DuPage

Durable Medical Equipment (DME) & Medical Supplies

Apria Healthcare Inc
Other Language(s):English
Accessibility: Some Criteria Met (P, EB, IB, PA)

Home Health

Hanover Park
1830 Army Trail Rd
Hanover Park, IL 60133
Phone:(630) 372-2488
Website: https://saharahomecare.com/
Cultural Training Completed: No
Hours: [Mon, Tue, Wed, Thu, Fri] 08:00 AM - 05:00 PM
Other Language(s):Hindi,Urdu,Gujarati,Memon,English
Accessibility: Details Pending (P, EB, IB, PA)

Hospice Care, Community Based

Alexian Brothers Hospice
1515 E Lake St
Ste 206
Hanover Park, IL 60133
Phone:(630) 233-5100
NPI:1720314115
Website: https://www.questdiagnostics.com/

IL

DuPage

Hospice Care, Community Based

Alexian Brothers Hospice
Cultural Training Completed: No
Hours: [Mon, Tue, Wed, Thu, Fri] 12:00 AM - 11:59 PM
Other Language(s):English
Accessibility: Some Criteria Met (P, EB, IB, PA)

Multi-Specialty Group

Greater Family Health
1515 E Lake St
Ste 202
Hanover Park, IL 60133
Phone:(844) 599-3700
NPI:1720142557
Website: http://www.greaterfamilyhealth.org/
Cultural Training Completed: Yes
Hours: [Mon, Tue, Wed, Thu, Fri] 08:00 AM - 05:00 PM
Accessibility: Some Criteria Met (P, EB, IB, PA)

Suburban Medical & Wellness Center, LLC
1900 Army Trail Rd
Hanover Park, IL 60133
Phone:(847) 995-9500
NPI:1851729081
Website: http://www.suburbanmedical.org/

IL

DuPage

Multi-Specialty Group

Suburban Medical & Wellness Center, LLC
Cultural Training Completed: No
Hours: [Mon, Tue, Wed, Thu, Fri] 08:00 AM - 05:00 PM
Accessibility: Details Pending (P, EB, IB, PA)

Transition Assistance Services

Care For Soul, Inc
2426 Army Trail Rd
Hanover Park, IL 60133
Phone:(630) 855-5339
Website: http://careforsoulinc.com/
Cultural Training Completed: No
Hours: [Mon, Tue, Wed, Thu, Fri] 08:00 AM - 05:00 PM
Other Language(s):English
Accessibility: Details Pending (P, EB, IB, PA)

Hinsdale

Behavior Technician

Pollard, Natalie, LPC+
Gender: Female
120 E Ogden Ave
Ste 101
Hinsdale, IL 60521
Phone:(630) 366-7330
NPI:1649816265
Cultural Training Completed: Yes

IL

DuPage

Behavior Technician

Pollard, Natalie, LPC+
Hours: [Mon, Tue, Wed, Thu, Fri] 08:00 AM - 05:00 PM
Other Language(s):German
Accessibility: Some Criteria Met (P, EB, IB, PA)

Case Manager/Care Coordinator

Knorr, Jason R, PC+
Gender: Male
135 N Oak St
Hinsdale, IL 60521
Phone:(630) 856-8900
NPI:1730336579
Cultural Training Completed: No
Hours: [Mon, Tue, Wed, Thu, Fri, Sun] 08:00 AM - 05:00 PM
Other Language(s):English
Accessibility: Some Criteria Met (P, EB, IB, PA)

Counselor

Casillas, Lissett, PC+
Gender: Female
15 Spinning Wheel Rd
Ste 30
Hinsdale, IL 60521
Phone:(630) 259-1515
NPI:1235977257
Cultural Training Completed: No
Hours: [Mon, Tue, Wed, Thu, Fri] 08:00 AM - 05:00 PM

IL

DuPage

Counselor

Casillas, Lissett, PC+
Accessibility: Some Criteria Met (P, EB, IB, PA)

Eaton, Gregory T, MA
Gender: Male
501 W Ogden Ave
Ste 1
Hinsdale, IL 60521
Phone:(888) 870-1775
NPI:1740344498
Cultural Training Completed: Yes
Hours: [Mon, Tue, Wed, Thu, Fri] 08:00 AM - 05:00 PM
Accessibility: Details Pending (P, EB, IB, PA)

Pollard, Natalie, LPC+
Gender: Female
120 E Ogden Ave
Ste 101
Hinsdale, IL 60521
Phone:(630) 366-7330
NPI:1649816265
Cultural Training Completed: Yes
Hours: [Mon, Tue, Wed, Thu, Fri] 08:00 AM - 05:00 PM
Other Language(s):German
Accessibility: Some Criteria Met (P, EB, IB, PA)

Robinson, Michelle, LPC+
Gender: Female
15 Spinning Wheel Rd
Ste 30

IL

DuPage

Counselor

Robinson, Michelle, LPC+
Hinsdale, IL 60521
Phone:(847) 909-9858
NPI:1487392031
Cultural Training Completed: Yes
Hours: [Mon, Tue, Wed, Thu, Fri, Sat, Sun] 09:00 AM - 07:00 PM
Accessibility: Some Criteria Met (P, EB, IB, PA)

Sharma, Nupur, LCPC+
Gender: Female
15 Spinning Wheel Rd
Ste 30
Hinsdale, IL 60521
Phone:(847) 909-9858
NPI:1396299160
Cultural Training Completed: Yes
Hours: [Mon, Tue, Wed, Thu, Fri, Sat, Sun] 09:00 AM - 07:00 PM
Accessibility: Some Criteria Met (P, EB, IB, PA)

Home Health

Nightingale Home Healthcare
920 N York Rd
Ste 300
Hinsdale, IL 60521
Phone:(866) 334-7774
NPI:1174504286
Website: https://homecareforyou.com/

IL

DuPage

Home Health

Nightingale Home Healthcare
Cultural Training Completed: No
Hours: [Mon, Tue, Wed, Thu, Fri] 08:00 AM - 05:00 PM
Other Language(s):Spanish
Accessibility: Some Criteria Met (P, EB, IB, PA)

Hospice Care, Community Based

Adventist Saint Thomas Hospice
119 E Ogden Ave
Ste 111
Hinsdale, IL 60521
Phone:(630) 856-6990
NPI:1821020132
Cultural Training Completed: No
Hours: [Mon, Tue, Wed, Thu, Fri] 08:00 AM - 05:00 PM
Accessibility: Some Criteria Met (P, EB, IB, PA)

Adventist St Thomas Hospice
119 E Ogden Ave
Hinsdale, IL 60521
Phone:(630) 856-6990
NPI:1821020132
Cultural Training Completed: No
Hours: [Mon, Tue, Wed, Thu, Fri] 08:00 AM - 05:00 PM

IL

DuPage

Hospice Care, Community Based

Adventist St Thomas Hospice
Other Language(s):English
Accessibility: Some Criteria Met (P, EB, IB, PA)

Laboratory Testing

Quest Diagnostics-Hinsdale Psc-40 S Clay St
40 S Clay St
Hinsdale, IL 60521
Phone:(630) 920-0194
NPI:1881630614
Website: http://www.amitahealth.org
Cultural Training Completed: No
Hours: [Mon, Tue, Wed, Thu, Fri] 08:00 AM - 05:00 PM, Sat 08:00 AM - 01:00 PM
Accessibility: Details Pending (P, EB, IB, PA)

Multi-Specialty Group

AHP Specialty Care NFP
1 Salt Creek Ln
Ste 100
Hinsdale, IL 60521
Phone:(630) 286-5570
NPI:1619334406
Website: http://www.amitahealth.org/

IL

DuPage

Multi-Specialty Group

AHP Specialty Care NFP
Cultural Training Completed: No
Hours: [Mon, Tue, Wed, Thu, Fri] 08:00 AM - 05:00 PM
Accessibility: Some Criteria Met (P, EB, IB, PA)

AMITA Cancer Institute
1 Salt Creek Ln
Hinsdale, IL 60521
Phone:(630) 286-5807
NPI:1164412417
Website: https://www.nm.org
Cultural Training Completed: No
Hours: [Mon, Tue, Wed, Thu, Fri] 08:00 AM - 05:00 PM
Accessibility: Some Criteria Met (P, EB, IB, PA)

AMITA Health Medical Group Heart & Vascular
908 N Elm St
Hinsdale, IL 60521
Phone:(630) 789-3422
NPI:1912218850
Website: http://www.amitahealth.org
Cultural Training Completed: No
Hours: [Mon, Tue, Wed, Thu, Fri] 09:00 AM -

IL

DuPage

Multi-Specialty Group

AMITA Health Medical Group Heart & Vascular
05:00 PM, Sun 08:00 AM - 05:00 PM
Other Language(s):English
Accessibility: Details Pending (P, EB, IB, PA)

Adventist Hinsdale Hospital
120 N Oak St
Hinsdale, IL 60521
Phone:(630) 856-9000
NPI:1659306587
Website: http://www.sralab.org
Cultural Training Completed: No
Hours: [Mon, Tue, Wed, Thu, Fri] 08:00 AM - 05:00 PM
Accessibility: Details Pending (P, EB, IB, PA)

Adventist Hospital Palliative Care
120 N Oak St
Hinsdale, IL 60521
Phone:(847) 690-1858
NPI:1619334406
Website: http://www.amitahealth.org/
Cultural Training Completed: No
Hours: [Mon, Tue, Wed, Thu, Fri, Sat, Sun] 09:00 AM - 05:00 PM

IL

DuPage

Multi-Specialty Group

Adventist Hospital Palliative Care
Other Language(s):English
Accessibility: Details Pending (P, EB, IB, PA)

Butt and Bokhari Medical Associates PC
120 E Ogden Ave
Ste 222
Hinsdale, IL 60521
Phone:(630) 268-8850
NPI:1134634116
Cultural Training Completed: No
Hours: [Mon, Tue, Wed, Thu, Fri] 08:00 AM - 05:00 PM
Other Language(s):English
Accessibility: Details Pending (P, EB, IB, PA)

CONNECTIONS MEDICAL GROUP ASSOCIATES LLC
201 E Ogden Ave
Ste 118
Hinsdale, IL 60521
Phone:(815) 418-6070
NPI:1548697618
Cultural Training Completed: No
Hours: [Mon, Tue, Wed, Thu, Fri] 08:00 AM - 05:00 PM
Accessibility: Details Pending (P, EB, IB, PA)

IL

DuPage

Multi-Specialty Group

Cardiothoracic & Vascular Surgical Associates, S.C.
120 N Oak St
Hinsdale, IL 60521
Phone:(630) 568-3882
NPI:1780679407
Website: http://www.care.advocatehealth.com
Cultural Training Completed: No
Hours: [Mon, Tue, Wed, Thu, Fri] 08:00 AM - 05:00 PM
Accessibility: Details Pending (P, EB, IB, PA)

Chicago Eye Consultants
710 N York Rd
Ste 1
Hinsdale, IL 60521
Phone:(630) 734-2000
NPI:1790316784
Website: https://cookcountyhealth.org
Cultural Training Completed: Yes
Hours: [Mon, Tue, Wed, Thu, Fri] 08:00 AM - 05:00 PM
Accessibility: Details Pending (P, EB, IB, PA)

Chicagoland Pain Management Institute Inc
120 N Oak St
Hinsdale, IL 60521

IL

DuPage

Multi-Specialty Group

Chicagoland Pain Management Institute Inc
Phone:(630) 856-9000
NPI:1801146303
Cultural Training Completed: No
Hours: [Mon, Tue, Wed, Thu, Fri] 08:00 AM - 05:00 PM
Accessibility: Details Pending (P, EB, IB, PA)

Endeavor Health Medical Group
8 Salt Creek Ln
Ste 202
Hinsdale, IL 60521
Phone:(331) 221-2505
NPI:1497701882
Website: http://www.northshore.org
Cultural Training Completed: No
Hours: [Mon, Tue, Wed, Thu, Fri] 08:00 AM - 05:00 PM
Accessibility: Some Criteria Met (P, EB, IB, PA)

Endeavor Health Medical Group
8 Salt Creek Ln
Hinsdale, IL 60521
Phone:(331) 221-9002
NPI:1497701882
Website: http://www.northshore.org

IL

DuPage

Multi-Specialty Group

Endeavor Health Medical Group
Cultural Training Completed: No
Hours: [Mon, Tue, Wed, Thu, Fri] 08:00 AM - 05:00 PM
Accessibility: Some Criteria Met (P, EB, IB, PA)

Endeavor Health Medical Group
8 Salt Creek Ln
Ste 301
Hinsdale, IL 60521
Phone:(331) 221-2550
NPI:1497701882
Website: http://www.northshore.org
Cultural Training Completed: No
Hours: [Mon, Tue, Wed, Thu, Fri] 08:00 AM - 05:00 PM
Accessibility: Some Criteria Met (P, EB, IB, PA)

Endeavor Health Medical Group
8 Salt Creek Ln
Ste 302
Hinsdale, IL 60521
Phone:(331) 221-1700
NPI:1497701882
Website: http://www.northshore.org
Cultural Training Completed: No

IL

DuPage

Multi-Specialty Group

Endeavor Health Medical Group
Hours: [Mon, Tue, Wed, Thu, Fri] 08:00 AM - 05:00 PM
Accessibility: Some Criteria Met (P, EB, IB, PA)

GI Partners of Illinois, LLC
201 E Ogden Ave
Ste 50 Lowr
Hinsdale, IL 60521
Phone:(630) 434-9312
NPI:1548613995
Website: http://www.care.advocatehealth.com
Cultural Training Completed: No
Hours: [Mon, Tue, Wed, Thu, Fri] 08:00 AM - 05:00 PM
Accessibility: Details Pending (P, EB, IB, PA)

Healing Medical Group
201 E Ogden Ave
Ste 50
Hinsdale, IL 60521
Phone:(630) 400-4194
NPI:1841790284
Website: https://www.stillpointmentalhealth.com/
Cultural Training Completed: No
Hours: [Mon, Tue, Wed, Thu, Fri] 08:00 AM - 05:00 PM

IL

DuPage

Multi-Specialty Group

Healing Medical Group
Accessibility: Some Criteria Met (P, EB, IB, PA)

Hinsdale Arc Nani
911 N Elm St
Ste 102
Hinsdale, IL 60521
Phone:(630) 861-6600
NPI:1124069182
Website: http://www.care.advocatehealth.com
Cultural Training Completed: No
Hours: [Mon, Tue, Wed, Thu, Fri] 08:00 AM - 05:00 PM
Accessibility: Details Pending (P, EB, IB, PA)

Hinsdale Hospital
120 N Oak St
Hinsdale, IL 60521
Phone:(630) 856-9000
NPI:1265989875
Cultural Training Completed: No
Hours: [Mon, Tue, Wed, Thu, Fri] 08:00 AM - 05:00 PM
Accessibility: Some Criteria Met (P, EB, IB, PA)

Hinsdale Hospital
120 N Oak St
Hinsdale, IL 60521
Phone:(630) 856-9000
NPI:1912218850

IL

DuPage

Multi-Specialty Group

Hinsdale Hospital
Website: http://www.amitahealth.org
Cultural Training Completed: No
Hours: [Mon, Tue, Wed, Thu, Fri] 08:00 AM - 05:00 PM
Accessibility: Some Criteria Met (P, EB, IB, PA)

ID Associates Limited
950 N York Rd
Ste 100
Hinsdale, IL 60521
Phone:(630) 247-8877
NPI:1699201582
Cultural Training Completed: No
Hours: [Mon, Tue, Wed, Thu, Fri] 08:00 AM - 05:00 PM
Accessibility: Details Pending (P, EB, IB, PA)

LOYOLA MEDICINE - HINSDALE
908 N Elm St
Ste 309
Hinsdale, IL 60521
Phone:(708) 484-0621
NPI:1376041954
Website: http://www.macnealhospital.org/
Cultural Training Completed: No
Hours: [Mon, Tue, Wed, Thu, Fri] 08:00 AM - 05:00 PM

IL

DuPage

Multi-Specialty Group

LOYOLA MEDICINE - HINSDALE
Accessibility: Details Pending (P, EB, IB, PA)

Lagrange Memorial Hospital
908 N Elm St
Ste 404
Hinsdale, IL 60521
Phone:(630) 789-3422
NPI:1912218850
Website: http://www.amitahealth.org
Cultural Training Completed: No
Hours: [Mon, Tue, Wed, Thu, Fri] 09:00 AM - 05:00 PM
Accessibility: Some Criteria Met (P, EB, IB, PA)

Midwest Institute for Minimally Invasive Therapies PC
12 Salt Creek Ln
Ste 105
Hinsdale, IL 60521
Phone:(630) 242-2800
NPI:1578505947
Website: http://www.mimithealth.com/
Cultural Training Completed: No
Hours: [Mon, Tue, Wed, Thu, Fri] 08:00 AM - 05:00 PM

IL

DuPage

Multi-Specialty Group

Midwest Institute for Minimally Invasive Therapies PC
Accessibility: Details Pending (P, EB, IB, PA)

Nephrology Associates of Northern Illinois, Ltd.
911 N Elm St
Hinsdale, IL 60521
Phone:(630) 861-6600
NPI:1124069182
Website: http://www.care.advocatehealth.com
Cultural Training Completed: No
Hours: [Mon, Tue, Wed, Thu, Fri] 08:00 AM - 05:00 PM
Accessibility: Details Pending (P, EB, IB, PA)

Nephrology Associates of Northern Illinois, Ltd.
911 N Elm St
Ste S102
Hinsdale, IL 60521
Phone:(630) 495-9356
NPI:1124069182
Website: http://www.care.advocatehealth.com
Cultural Training Completed: No
Hours: [Mon, Tue, Wed, Thu, Fri] 08:00 AM - 05:00 PM

IL

DuPage

Multi-Specialty Group

Nephrology Associates of Northern Illinois, Ltd.
Accessibility: Some Criteria Met (P, EB, IB, PA)

Progressive Physical Therapy INC
15 Spinning Wheel Rd
Ste 24
Hinsdale, IL 60521
Phone:(630) 887-6929
NPI:1063609246
Cultural Training Completed: No
Hours: [Mon, Tue, Wed, Thu, Fri] 08:00 AM - 05:00 PM
Accessibility: Some Criteria Met (P, EB, IB, PA)

Rush University Medical Group
32 E 1ST ST
STE 201
Hinsdale, IL 60521
Phone:(630) 724-1790
NPI:1093819542
Website: http://www.rush.edu
Cultural Training Completed: No
Hours: [Mon, Tue, Wed, Thu, Fri] 08:00 AM - 05:00 PM
Accessibility: Details Pending (P, EB, IB, PA)

Rush University Medical Group
32 E 1st St

IL

DuPage

Multi-Specialty Group

Rush University Medical Group
Hinsdale, IL 60521
Phone:(630) 724-1790
NPI:1093819542
Website: http://www.rush.edu
Cultural Training Completed: No
Hours: [Mon, Tue, Wed, Thu, Fri] 08:00 AM - 05:30 PM
Accessibility: Details Pending (P, EB, IB, PA)

Rush University Medical Group
32 W 1st St
Hinsdale, IL 60521
Phone:(312) 942-5500
NPI:1093819542
Website: http://www.rush.edu
Cultural Training Completed: No
Hours: [Mon, Tue, Wed, Thu, Fri] 08:00 AM - 05:00 PM
Accessibility: Details Pending (P, EB, IB, PA)

Steil Dermatology
125 W 2nd St
Hinsdale, IL 60521
Phone:(630) 455-0045
NPI:1437404951
Cultural Training Completed: No
Hours: [Mon, Tue, Wed, Thu, Fri] 08:00 AM - 05:00 PM

IL

DuPage

Multi-Specialty Group

Steil Dermatology
Accessibility: Details Pending (P, EB, IB, PA)

UChicago Medicine AdventHealth Bolingbrook Gynecological Oncology
1 Salt Creek Ln
Ste 3350
Hinsdale, IL 60521
Phone:(630) 286-5500
NPI:1619334406
Website: http://www.amitahealth.org/
Cultural Training Completed: No
Hours: [Mon, Tue, Wed, Thu, Fri] 08:00 AM - 05:00 PM
Accessibility: Some Criteria Met (P, EB, IB, PA)

UChicago Medicine AdventHealth Heart & Vascular
120 N Oak St
Ste 2217
Hinsdale, IL 60521
Phone:(630) 856-2250
NPI:1912218850
Website: http://www.amitahealth.org
Cultural Training Completed: No
Hours: [Mon, Tue, Wed, Thu, Fri] 08:00 AM - 05:00 PM

IL

DuPage

Multi-Specialty Group

UChicago Medicine AdventHealth Heart & Vascular
Accessibility: Details Pending (P, EB, IB, PA)

UChicago Medicine AdventHealth Hinsdale Cardiovascular Surgery Outpatient Clinic
120 N Oak St
Hinsdale, IL 60521
Phone:(630) 856-8900
NPI:1366579443
Website: https://www.amitahealth.org/
Cultural Training Completed: No
Hours: [Mon, Tue, Wed, Thu, Fri] 08:00 AM - 05:00 PM
Accessibility: Some Criteria Met (P, EB, IB, PA)

UChicago Medicine AdventHealth Hinsdale Cardiovascular Surgery Outpatient Clinic
120 N Oak St
Fl 4
Hinsdale, IL 60521
Phone:(630) 856-2250
NPI:1912218850
Website: http://www.amitahealth.org

IL

DuPage

Multi-Specialty Group

UChicago Medicine AdventHealth Hinsdale Cardiovascular Surgery Outpatient Clinic
Cultural Training Completed: No
Hours: [Mon, Tue, Wed, Thu, Fri] 08:00 AM - 05:00 PM
Accessibility: Some Criteria Met (P, EB, IB, PA)

UChicago Medicine AdventHealth Hinsdale Family Medicine Residency
135 N Oak St
Hinsdale, IL 60521
Phone:(630) 856-8900
NPI:1366579443
Website: https://www.amitahealth.org/
Cultural Training Completed: No
Hours: [Mon, Tue, Wed, Thu, Fri] 08:00 AM - 05:00 PM
Accessibility: Some Criteria Met (P, EB, IB, PA)

UChicago Medicine AdventHealth Hinsdale Surgery Breast
1 Salt Creek Ln
Hinsdale, IL 60521
Phone:(630) 286-5570
NPI:1619334406

IL

DuPage

Multi-Specialty Group

UChicago Medicine AdventHealth Hinsdale Surgery Breast
Website: http://www.amitahealth.org/
Cultural Training Completed: No
Hours: [Mon, Tue, Wed, Thu, Fri] 08:00 AM - 05:00 PM
Accessibility: Some Criteria Met (P, EB, IB, PA)

UChicago Medicine Hinsdale
11 Salt Creek Ln
Ste 300
Hinsdale, IL 60521
Phone:(888) 824-0200
NPI:1821048786
Website: http://www.uchicagomedicine.org
Cultural Training Completed: No
Hours: [Mon, Tue, Wed, Thu, Fri] 08:00 AM - 05:00 PM
Accessibility: Some Criteria Met (P, EB, IB, PA)

UChicago Medicine Hinsdale
11 Salt Creek Lane
Suite 300
Hinsdale, IL 60521
Phone:(888) 824-0200
NPI:1821048786

IL

DuPage

Multi-Specialty Group

UChicago Medicine Hinsdale
Website: http://www.uchicagomedicine.org
Cultural Training Completed: No
Hours: [Mon, Tue, Wed, Thu, Fri] 08:00 AM - 05:00 PM
Accessibility: Details Pending (P, EB, IB, PA)

Skilled Nursing Facility

ManorCare Of Hinsdale
600 W Ogden Ave
Hinsdale, IL 60521
Phone:(630) 325-9630
NPI:1710925177
Cultural Training Completed: No
Hours: [Mon, Tue, Wed, Thu, Fri, Sat, Sun] 12:00 AM - 11:59 PM
Other Language(s):English
Accessibility: Details Pending (P, EB, IB, PA)

Pearl Of Hinsdale, Llc
600 W Ogden Ave
Hinsdale, IL 60521
Phone:(630) 325-9630
NPI:1003520180
Cultural Training Completed: No
Hours: [Mon, Tue, Wed, Thu, Fri, Sat, Sun] 12:00 AM - 11:59 PM

IL

DuPage

Skilled Nursing Facility

Pearl Of Hinsdale, Llc
Other Language(s):Spanish
Accessibility: Details Pending (P, EB, IB, PA)

ITASCA

Pharmacy

OPTION CARE
870 N ARLINGTON HEIGHTS RD
STE 101
ITASCA, IL 60143
Phone:(877) 974-4844
NPI:1639405954
Website: www.optioncare.com
Cultural Training Completed: No
Hours: [Mon, Tue, Wed, Thu, Fri] 08:30 AM - 05:30 PM
Other Language(s):English
Accessibility: Some Criteria Met (P, EB, IB, PA)

WALGREENS-OPTI ONCARE CHICAGO
870 NORTH ARLINGTON HEIGHTS
ROAD SUITE 102
ITASCA, IL 60143
Phone:(800) 551-9355
NPI:1346270527
Website: www.optioncare.com
Cultural Training Completed: No

IL

DuPage

Pharmacy

WALGREENS-OPTI ONCARE CHICAGO
Hours: [Mon, Tue, Wed, Thu, Fri] 08:00 AM - 05:30 PM
Other Language(s):English
Accessibility: Details Pending (P, EB, IB, PA)

Pharmacy: Retail

MEDOPTIONS RX LLC
450 E DEVON AVE
STE 170
ITASCA, IL 60143
Phone:(833) 400-0465
NPI:1699667147
Website: www.medoptionsrx.com
Cultural Training Completed: No
Hours: [Mon, Tue, Wed, Thu, Fri] 08:30 AM - 04:00 PM
Other Language(s):English
Accessibility: Details Pending (P, EB, IB, PA)

WALGREENS #03622
1325 E IRVING PARK RD
ITASCA, IL 60143
Phone:(630) 875-0244
NPI:1699780858
Website: www.WALGREENS.COM
Cultural Training Completed: No

IL

DuPage

Pharmacy: Retail

WALGREENS #03622
Hours: [Mon, Tue, Wed, Thu, Fri] 09:00 AM - 09:00 PM, [Sat, Sun] 09:00 AM - 05:00 PM
Other Language(s):English
Accessibility: Details Pending (P, EB, IB, PA)

Itasca

Home Infusion

Option Care Enterprises, Inc
870 N Arlington Heights Rd
Unit 102
Itasca, IL 60143
Phone:(800) 551-9355
NPI:1346270527
Website: http://www.walgreens.com/
Cultural Training Completed: No
Hours: [Mon, Tue, Wed, Thu, Fri] 08:00 AM - 05:30 PM
Accessibility: Details Pending (P, EB, IB, PA)

Laboratory Testing

LABORATORY CORPORATION OF AMERICA
150 Spring Lake Dr
Itasca, IL 60143
Phone:(630) 694-7400
NPI:1083698534

IL

DuPage

Laboratory Testing

LABORATORY CORPORATION OF AMERICA
Cultural Training Completed: No
Hours: [Mon, Tue, Wed, Thu, Fri] 08:00 AM - 05:00 PM
Accessibility: Details Pending (P, EB, IB, PA)

Pharmacy

Option Care
870 N Arlington Heights Rd
Unit 102
Itasca, IL 60143
Phone:(800) 551-9355
NPI:1205929569
Cultural Training Completed: No
Hours: [Mon, Tue, Wed, Thu, Fri] 08:00 AM - 05:00 PM
Accessibility: Details Pending (P, EB, IB, PA)

Option Care Enterprises, Inc
870 N Arlington
Itasca, IL 60143
Phone:(630) 616-0800
NPI:1205929569
Cultural Training Completed: No
Hours: [Mon, Tue, Wed, Thu, Fri, Sat, Sun] 12:00 AM - 11:59 PM
Accessibility: Details Pending (P, EB, IB, PA)

IL

DuPage

Skilled Nursing Facility

Forest Rehabilitation Center
535 S Elm St
Itasca, IL 60143
Phone:(630) 773-9416
NPI:1245526854
Website: https://www.ssmhealth.com
Cultural Training Completed: No
Hours: [Mon, Tue, Wed, Thu, Fri, Sat, Sun] 12:00 AM - 11:59 PM
Other Language(s):Spanish,Tagalog,Italian,Polish
Accessibility: Details Pending (P, EB, IB, PA)

LISLE

Pharmacy

CRITICAL CARE RX LLC
4951 INDIANA AVE
STE 100
LISLE, IL 60532
Phone:(309) 690-7790
NPI:1053177576
Cultural Training Completed: No
Hours: [Mon, Tue, Wed, Thu, Fri] 08:00 AM - 05:30 PM, Sat 09:00 AM - 01:30 PM
Other Language(s):English
Accessibility: Details Pending (P, EB, IB, PA)

IL

DuPage

Pharmacy: Retail

CRITICAL CARE RX LLC
4951 INDIANA AVE
STE 100
LISLE, IL 60532
Phone:(309) 690-7790
NPI:1053177576
Cultural Training Completed: No
Hours: [Mon, Tue, Wed, Thu, Fri] 08:00 AM - 05:30 PM, Sat 09:00 AM - 01:30 PM
Other Language(s):English
Accessibility: Details Pending (P, EB, IB, PA)

OSCO DRUG #0056
1156 MAPLE AVE
LISLE, IL 60532
Phone:(630) 964-7100
NPI:1447206834
Cultural Training Completed: Yes
Hours: [Mon, Tue, Wed, Thu, Fri] 08:00 AM - 10:00 PM, Sat 09:00 AM - 06:00 PM, Sun 09:00 AM - 05:00 PM
Other Language(s):English
Accessibility: Details Pending (P, EB, IB, PA)

THE PHARMACY OF DUPAGE MEDICAL
430 WARRENVILLE RD
STE 215
LISLE, IL 60532

IL

DuPage

Pharmacy: Retail

THE PHARMACY OF DUPAGE MEDICAL
Phone:(630) 539-6000
NPI:1558604504
Cultural Training Completed: Yes
Hours: [Mon, Tue, Wed, Thu, Fri] 08:30 AM - 05:00 PM
Other Language(s):English,Armenian,Chinese
Accessibility: Some Criteria Met (P, EB, IB, PA)

WALGREENS #07212
1010 MAPLE AVE
LISLE, IL 60532
Phone:(630) 353-0252
NPI:1821003039
Website: www.WALGREENS.COM
Cultural Training Completed: No
Hours: [Mon, Tue, Wed, Thu, Fri] 08:00 AM - 08:00 PM, [Sat, Sun] 09:00 AM - 05:00 PM
Other Language(s):English
Accessibility: Details Pending (P, EB, IB, PA)

LOMBARD

Pharmacy: Retail

CVS #02791
1005 E ROOSEVELT RD
LOMBARD, IL 60148

IL

DuPage

Pharmacy: Retail

CVS #02791
Phone:(630) 627-8855
NPI:1730283672
Website:
WWW.CVS.COM
Cultural Training Completed: No
Hours: [Mon, Tue, Wed, Thu, Fri] 09:00 AM - 09:00 PM, Sat 09:00 AM - 06:00 PM, Sun 10:00 AM - 05:00 PM
Accessibility: Details Pending (P, EB, IB, PA)

CVS #16412
60 YORKTOWN SHOPPING CTR
LOMBARD, IL 60148
Phone:(630) 495-9660
NPI:1215959028
Website:
WWW.CVS.COM
Cultural Training Completed: No
Hours: [Mon, Tue, Wed, Thu, Fri] 09:00 AM - 08:00 PM, Sat 09:00 AM - 05:00 PM, Sun 11:00 AM - 05:00 PM
Other Language(s):English
Accessibility: Details Pending (P, EB, IB, PA)

HEALTHFIRST PHARMACY
805 S MAIN ST STE C
LOMBARD, IL 60148
Phone:(630) 519-6122
NPI:1952048068

IL

DuPage

Pharmacy: Retail

HEALTHFIRST PHARMACY
Website:
www.health1strx.com
Cultural Training Completed: No
Hours: [Mon, Tue, Wed, Thu, Fri] 09:00 AM - 05:00 PM
Other Language(s):English,Gujarati
Accessibility: Some Criteria Met (P, EB, IB, PA)

LOMBARD PHARMACY
211 S MAIN ST
LOMBARD, IL 60148
Phone:(630) 495-2333
NPI:1467442673
Website:
WWW.LOMBARDPHARMACY.COM
Cultural Training Completed: Yes
Hours: [Mon, Tue, Wed, Thu, Fri] 09:00 AM - 07:00 PM, Sat 10:00 AM - 02:00 PM
Other Language(s):English,Polish
Accessibility: Some Criteria Met (P, EB, IB, PA)

MARIANO'S PHARMACY #543
345 W ROOSEVELT RD
LOMBARD, IL 60148

IL

DuPage

Pharmacy: Retail

MARIANO'S PHARMACY #543
Phone:(630) 629-4475
NPI:1477098978
Cultural Training Completed: No
Hours: [Mon, Tue, Wed, Thu, Fri] 09:00 AM - 08:00 PM, Sat 09:00 AM - 06:00 PM, Sun 10:00 AM - 05:00 PM
Other Language(s):English
Accessibility: Details Pending (P, EB, IB, PA)

OSCO DRUG #3278
1177 S MAIN ST
LOMBARD, IL 60148
Phone:(630) 629-5050
NPI:1285680108
Cultural Training Completed: Yes
Hours: [Mon, Tue, Wed, Thu, Fri] 08:00 AM - 10:00 PM, [Sat, Sun] 09:00 AM - 05:00 PM
Other Language(s):English
Accessibility: Details Pending (P, EB, IB, PA)

WALGREENS #04780
225 E ROOSEVELT RD
LOMBARD, IL 60148
Phone:(630) 627-9784
NPI:1518972793
Website:
www.WALGREENS.COM

IL

DuPage

Pharmacy: Retail

WALGREENS #04780
Cultural Training Completed: No
Hours: [Mon, Tue, Wed, Thu, Fri] 08:00 AM - 08:00 PM, [Sat, Sun] 09:00 AM - 05:00 PM
Other Language(s):English
Accessibility: Details Pending (P, EB, IB, PA)

WALGREENS #09217
309 W SAINT CHARLES RD
LOMBARD, IL 60148
Phone:(630) 953-0508
NPI:1437164753
Website:
www.WALGREENS.COM
Cultural Training Completed: No
Hours: [Mon, Tue, Wed, Thu, Fri] 09:00 AM - 09:00 PM, [Sat, Sun] 09:00 AM - 05:00 PM
Other Language(s):English
Accessibility: Details Pending (P, EB, IB, PA)

Lemont

Home Health

Ace Health Care Services, LLC
15850 New Ave
Ste 104
Lemont, IL 60439
Phone:(708) 926-9137

IL

DuPage

Home Health

Ace Health Care Services, LLC
NPI:1033419528
Cultural Training Completed: Yes
Hours: [Mon, Tue, Wed, Thu, Fri] 09:00 AM - 05:00 PM
Other Language(s):Spanish,Filipino
Accessibility: Details Pending (P, EB, IB, PA)

Valentine Home Health Care Inc
12261 Walker Rd
Lemont, IL 60439
Phone:(630) 442-7982
NPI:1871853531
Cultural Training Completed: No
Hours: [Mon, Tue, Wed, Thu, Fri] 08:00 AM - 05:00 PM
Accessibility: Details Pending (P, EB, IB, PA)

Multi-Specialty Group

Lemont Nursing And Rehabilitation Center
12450 Walker Rd
Lemont, IL 60439
Phone:(630) 243-0400
NPI:1295432334
Cultural Training Completed: No
Hours: [Mon, Tue, Wed, Thu, Fri] 08:00 AM - 05:00 PM

IL

DuPage

Multi-Specialty Group

Lemont Nursing And Rehabilitation Center
Accessibility: Some Criteria Met (I P, P EB, P IB, P PA)

Skilled Nursing Facility

Franciscan Village
1270 Village Dr
Lemont, IL 60439
Phone:(630) 243-3500
NPI:1699712208
Website: http://www.franciscanministries.org/
Cultural Training Completed: No
Hours: [Mon, Tue, Wed, Thu, Fri] 08:00 AM - 05:00 PM
Accessibility: Details Pending (P P, P EB, P IB, P PA)

Lemont Nursing and Rehabilitation Center LLC
12450 Walker Rd
Lemont, IL 60439
Phone:(630) 243-0400
NPI:1225153539
Website: https://lemontcenter.com/
Cultural Training Completed: No
Hours: [Mon, Tue, Wed, Thu, Fri, Sat, Sun] 12:00 AM - 11:59 PM
Other Language(s):English

IL

DuPage

Skilled Nursing Facility

Lemont Nursing and Rehabilitation Center LLC
Accessibility: Some Criteria Met (I P, P EB, I IB, P PA)

Lisle

Counselor

Mcfarland, Rachael M, LCPC+
Gender: Female
2455 Corporate West Dr
Lisle, IL 60532
Phone:(312) 942-5904
NPI:1174413140
Cultural Training Completed: No
Hours: [Mon, Tue, Wed, Thu, Fri] 08:00 AM - 05:00 PM
Accessibility: Details Pending (P P, P EB, P IB, P PA)

Spahr, B Dawn Dawn, LPC+
Gender: Female
4300 Commerce Ct
Lisle, IL 60532
Phone:(773) 739-0992
NPI:1437278660
Cultural Training Completed: Yes
Hours: [Mon, Tue, Wed, Thu, Fri] 08:00 AM - 05:00 PM
Accessibility: Details Pending (P P, P EB, P IB, P PA)

IL

DuPage

Diagnostic Radiology (X-Rays)

Insight Medical Imaging LLC
2009 Warrenville Road
Suite A
Lisle, IL 60532
Phone:(630) 225-4343
NPI:1134605165
Website: https://insightmrict.com
Cultural Training Completed: No
Hours: [Mon, Tue, Wed, Thu, Fri] 08:00 AM - 06:00 PM, Sat 08:00 AM - 02:00 PM
Other Language(s):Spanish
Accessibility: Details Pending (P P, P EB, P IB, P PA)

Home Health

Residential Home Health Illinois LLC
2443 Warrenville Rd
Ste 500
Lisle, IL 60532
Phone:(800) 358-8227
NPI:1336377365
Cultural Training Completed: Yes
Hours: [Mon, Tue, Wed, Thu, Fri] 09:00 AM - 05:00 PM
Other Language(s):American Sign Language
Accessibility: Some Criteria Met (I P, I EB, I IB, I PA)

IL

DuPage

Hospice Care, Community Based

Residential Hospice
2443 Warrenville Rd
Ste 500
Lisle, IL 60532
Phone:(800) 358-8227
NPI:1831459304
Website:
https://www.residentialhealthcaregroup.com/
Cultural Training Completed: No
Hours: [Mon, Tue, Wed, Thu, Fri] 09:00 AM - 05:00 PM
Accessibility: Some Criteria Met (P, EB, IB, PA)

In Home Supportive Care

4300 Commerce Ct
Suite 300-1
Lisle, IL 60532
Phone:(630) 343-1234
Cultural Training Completed: No
Hours: [Mon, Tue, Wed, Thu, Fri] 08:00 AM - 05:00 PM
Accessibility: Details Pending (P, EB, IB, PA)

ALWAYS BEST CARE SENIOR SERVICES
3060 Ogden Ave
Ste 302
Lisle, IL 60532
Phone:(630) 425-4001
Cultural Training Completed: No

IL

DuPage

In Home Supportive Care

ALWAYS BEST CARE SENIOR SERVICES
Hours: [Mon, Tue, Wed, Thu, Fri] 08:00 AM - 05:00 PM
Accessibility: Details Pending (P, EB, IB, PA)

Multi-Specialty Group

Amjad Z Ahmad MD SC
3100 Ogden Ave
Lisle, IL 60532
Phone:(630) 505-8888
NPI:1679762983
Cultural Training Completed: No
Hours: [Mon, Tue, Wed, Thu, Fri] 08:00 AM - 05:00 PM
Accessibility: Some Criteria Met (P, EB, IB, PA)

Contemporary Wellness, LLC
4300 Commerce Ct
Ste 220
Lisle, IL 60532
Phone:(773) 739-0992
NPI:1326675760
Website:
https://contemporarywellness.org
Cultural Training Completed: No
Hours: [Mon, Tue, Wed, Thu, Fri] 08:00 AM - 05:00 PM

IL

DuPage

Multi-Specialty Group

Contemporary Wellness, LLC
Accessibility: Details Pending (P, EB, IB, PA)

Contemporary Wellness, LLC
4300 Commerce Ct
Lisle, IL 60532
Phone:(773) 739-0992
NPI:1326675760
Website:
https://contemporarywellness.org
Cultural Training Completed: No
Hours: [Mon, Tue, Wed, Thu, Fri] 08:00 AM - 05:00 PM
Other Language(s):English
Accessibility: Details Pending (P, EB, IB, PA)

Lisle Clinic
1026 Maple Ave
Lisle, IL 60532
Phone:(800) 974-4378
NPI:1689648602
Website:
https://drsofpt.com/
Cultural Training Completed: No
Hours: [Mon, Tue, Wed, Thu, Fri] 08:00 AM - 05:00 PM
Accessibility: Details Pending (P, EB, IB, PA)

Martine T Nelson
2745 Maple Ave

IL

DuPage

Multi-Specialty Group

Martine T Nelson
Lisle, IL 60532
Phone:(630) 717-9600
NPI:1790967016
Website:
https://www.spartahospital.com
Cultural Training Completed: No
Hours: [Mon, Tue, Wed, Thu, Fri] 08:00 AM - 05:00 PM
Accessibility: Details Pending (P, EB, IB, PA)

Midwest Academy Of Pain and Spine Inc
2867 Ogden Ave
Lisle, IL 60532
Phone:(630) 420-8080
NPI:1083669477
Cultural Training Completed: No
Hours: [Mon, Tue, Wed, Thu, Fri] 08:00 AM - 05:00 PM
Accessibility: Details Pending (P, EB, IB, PA)

Progressive Eye Care
3100 Ogden Ave
Lisle, IL 60532
Phone:(630) 245-0989
NPI:1811097728
Cultural Training Completed: No
Hours: [Mon, Tue, Wed, Thu, Fri] 08:00 AM - 05:00 PM

IL

DuPage

Multi-Specialty Group

Progressive Eye Care
Accessibility: Some Criteria Met (P, EB, IB, PA)

Rush University Medical Group
430 Warrenville Rd
Ste 200
Lisle, IL 60532
Phone:(630) 724-8700
NPI:1093819542
Website: http://www.rush.edu
Cultural Training Completed: No
Hours: [Mon, Tue, Wed, Thu, Fri] 08:00 AM - 05:00 PM
Accessibility: Some Criteria Met (P, EB, IB, PA)

Rush University Medical Group
2455 Corporate West Dr
Lisle, IL 60532
Phone:(312) 226-2371
NPI:1093819542
Website: http://www.rush.edu
Cultural Training Completed: No
Hours: [Mon, Tue, Wed, Thu, Fri] 08:00 AM - 05:00 PM
Accessibility: Details Pending (P, EB, IB, PA)

Rush University Medical Group
430 Warrenville Rd
Lisle, IL 60532

IL

DuPage

Multi-Specialty Group

Rush University Medical Group
Phone:(312) 226-2371
NPI:1093819542
Website: http://www.rush.edu
Cultural Training Completed: No
Hours: [Mon, Tue, Wed, Thu, Fri] 08:00 AM - 05:00 PM
Accessibility: Details Pending (P, EB, IB, PA)

Rush University Medical Group
420 Warrenville Rd
Ste 200
Lisle, IL 60532
Phone:(312) 226-2371
NPI:1093819542
Website: http://www.rush.edu
Cultural Training Completed: No
Hours: [Mon, Tue, Wed, Thu, Fri] 08:00 AM - 05:00 PM
Accessibility: Details Pending (P, EB, IB, PA)

Rush University Medical Group
420 Warrenville Rd
Ste 300
Lisle, IL 60532
Phone:(312) 226-2371
NPI:1093819542
Website: http://www.rush.edu

IL

DuPage

Multi-Specialty Group

Rush University Medical Group
Cultural Training Completed: No
Hours: [Mon, Tue, Wed, Thu, Fri] 08:00 AM - 05:00 PM
Accessibility: Details Pending (P, EB, IB, PA)

Stat Cardiologist Inc
3033 Ogden Ave
Lisle, IL 60532
Phone:(847) 490-0060
NPI:1528596350
Website: http://www.illinoispain.com
Cultural Training Completed: No
Hours: [Mon, Tue, Wed, Thu, Fri] 08:00 AM - 05:00 PM
Accessibility: Details Pending (P, EB, IB, PA)

Skilled Nursing Facility

Brookdale Living Communities, Inc.
1800 Robin Ln
Lisle, IL 60532
Phone:(630) 810-0500
NPI:1407805096
Cultural Training Completed: No
Hours: [Mon, Tue, Wed, Thu, Fri, Sat, Sun] 12:00 AM - 11:59 PM
Accessibility: Details Pending (P, EB, IB, PA)

IL

DuPage

Skilled Nursing Facility

Ih Lisle Opco, Llc
2850 Ogden Ave
Lisle, IL 60532
Phone:(331) 249-6200
NPI:1841825510
Cultural Training Completed: No
Hours: [Mon, Tue, Wed, Thu, Fri, Sat, Sun] 12:00 AM - 11:59 PM
Other Language(s):Spanish
Accessibility: Details Pending (P, EB, IB, PA)

Transition Assistance Services

Ahmed Senior Care Inc
3030 Warrenville Rd
Lisle, IL 60532
Phone:(773) 587-2894
Cultural Training Completed: No
Hours: [Mon, Tue, Wed, Thu, Fri, Sat] 09:00 AM - 05:00 PM
Other Language(s):Gujarati,Urdu,Hindi
Accessibility: Details Pending (P, EB, IB, PA)

Help at Home
3030 Warrenville Rd
Lisle, IL 60532
Phone:(331) 224-0200
Cultural Training Completed: No

IL

DuPage

Transition Assistance Services

Help at Home
Hours: [Mon, Tue, Wed, Thu, Fri] 08:00 AM - 05:00 PM
Accessibility: Some Criteria Met (I P, I EB, I IB, I PA)

Xilin Community Center
1050 Warrenville Rd
Lisle, IL 60532
Phone:(630) 355-4322
Cultural Training Completed: No
Hours: [Mon, Tue, Wed, Thu, Fri] 09:00 AM - 05:00 PM
Accessibility: Details Pending (P P, P EB, P IB, P PA)

Lombard

Community/Behavioral Health

Catholic Charities of the Diocese of Joliet Inc.
26 W Saint Charles Rd
Lombard, IL 60148
Phone:(800) 240-7011
NPI:1609953223
Website: https://catholiccharitiesjoliet.org
Cultural Training Completed: No
Hours: [Mon, Tue, Wed, Thu, Fri] 08:00 AM - 05:00 PM

IL

DuPage

Community/Behavioral Health

Catholic Charities of the Diocese of Joliet Inc.
Other Language(s):Spanish
Accessibility: Details Pending (P P, P EB, P IB, P PA)

Trinity Services, INC
1175 S Finley Rd
Lombard, IL 60148
Phone:(630) 396-0785
NPI:1982245312
Cultural Training Completed: No
Hours: [Mon, Tue, Wed, Thu, Fri] 08:00 AM - 05:00 PM
Accessibility: Details Pending (P P, P EB, P IB, P PA)

Trinity Services, Inc
1175 S Finley Rd
Lombard, IL 60148
Phone:(331) 307-7478
NPI:1003085770
Website: https://www.trinityservices.org
Cultural Training Completed: No
Hours: [Mon, Tue, Wed, Thu, Fri] 08:00 AM - 05:00 PM
Accessibility: Details Pending (P P, P EB, P IB, P PA)

Counselor

Haroon, Madiha, MS+
Gender: Female

IL

DuPage

Counselor

Haroon, Madiha, MS+
10 E 22nd St
Ste 217
Lombard, IL 60148
Phone:(630) 747-3730
NPI:1861516510
Cultural Training Completed: Yes
Hours: [Mon, Tue, Wed, Thu] 08:00 AM - 07:00 PM, Fri 08:00 AM - 05:00 PM, Sat 08:00 AM - 02:00 PM
Other Language(s):Arabic,Urdu
Accessibility: Details Pending (P P, P EB, P IB, P PA)

Haroon, Madiha, MS+
Gender: Female
2 E 22nd St
Ste 205
Lombard, IL 60148
Phone:(630) 747-3730
NPI:1861516510
Cultural Training Completed: Yes
Hours: [Mon, Tue, Wed, Thu, Fri] 08:00 AM - 06:00 PM, Sat 08:00 AM - 02:00 PM
Other Language(s):Arabic,Urdu
Accessibility: Details Pending (P P, P EB, P IB, P PA)

Iasillo, Aurora, PCC+
Gender: Female
450 E 22nd St

IL

DuPage

Counselor

Iasillo, Aurora, PCC+
Ste 158
Lombard, IL 60148
Phone:(630) 474-3900
NPI:1922854975
Cultural Training Completed: No
Hours: [Mon, Tue, Wed, Thu, Fri] 08:00 AM - 05:00 PM
Accessibility: Details Pending (P P, P EB, P IB, P PA)

Pajak, Clare, LPC
Gender: Female
450 E 22nd St
Ste 158
Lombard, IL 60148
Phone:(630) 491-6994
NPI:1265984959
Cultural Training Completed: Yes
Hours: [Mon, Tue, Wed, Thu, Fri] 08:00 AM - 05:00 PM
Accessibility: Details Pending (P P, P EB, P IB, P PA)

Durable Medical Equipment (DME) & Medical Supplies

Dupage Prosthetic - Orthotic
121 E Roosevelt Rd
Lombard, IL 60148
Phone:(630) 261-9317
NPI:1740466101
Cultural Training Completed: No

IL

DuPage

Durable Medical Equipment (DME) & Medical Supplies

Dupage Prosthetic - Orthotic
Hours: [Mon, Tue, Wed, Thu, Fri] 08:00 AM - 05:00 PM
Accessibility: Details Pending (P, EB, IB, PA)

Numotion
335 Eisenhower Ln S
Lombard, IL 60148
Phone:(630) 424-0330
NPI:1932484979
Website: https://www.swedishcovenant.org
Cultural Training Completed: No
Hours: [Mon, Tue, Wed, Thu, Fri, Sat, Sun] 08:00 AM - 05:00 PM
Other Language(s):English
Accessibility: Details Pending (P, EB, IB, PA)

Home Health

Advancare Health Services LLC
246 E Janata Blvd
Ste 125
Lombard, IL 60148
Phone:(708) 392-2000
NPI:1548299654
Website: http://advancarehealth.com/
Cultural Training Completed: No

IL

DuPage

Home Health

Advancare Health Services LLC
Hours: [Mon, Tue, Wed, Thu, Fri] 09:00 AM - 05:00 PM
Accessibility: Details Pending (P, EB, IB, PA)

Classic Health Services Inc
2200 S Main St
Ste 300
Lombard, IL 60148
Phone:(630) 620-9251
NPI:1740230622
Cultural Training Completed: No
Hours: [Mon, Tue, Wed, Thu, Fri] 09:00 AM - 05:30 PM
Other Language(s):English
Accessibility: Some Criteria Met (P, EB, IB, PA)

Health Resources Solutions Inc
1806 S Highland Ave
Ste 225
Lombard, IL 60148
Phone:(312) 604-3740
NPI:1528094109
Website: http://www.healthrs.net
Cultural Training Completed: No
Hours: [Mon, Tue, Wed, Thu, Fri] 09:00 AM - 05:00 PM, Sat 09:00 AM - 03:00 PM, Sun 09:00 AM - 01:00 PM

IL

DuPage

Home Health

Health Resources Solutions Inc
Other Language(s):English
Accessibility: Some Criteria Met (P, EB, IB, PA)

Humanity Home Health LLC
450 E 22nd St
Ste 217
Lombard, IL 60148
Phone:(630) 519-7444
NPI:1265784276
Cultural Training Completed: No
Hours: [Mon, Tue, Wed, Thu, Fri] 09:00 AM - 05:00 PM
Accessibility: Details Pending (P, EB, IB, PA)

Reliacare, LTD
1263 S Highland Ave
Ste 2H
Lombard, IL 60148
Phone:(630) 960-5100
Cultural Training Completed: Yes
Hours: [Mon, Tue, Wed, Thu, Fri] 09:00 AM - 05:00 PM
Accessibility: Details Pending (P, EB, IB, PA)

U & F Sons Inc
1210 S Highland Ave
Lombard, IL 60148
Phone:(847) 329-8500

IL

DuPage

Home Health

U & F Sons Inc
Website: https://saharahomecare.com/
Cultural Training Completed: No
Hours: [Mon, Tue, Wed, Thu, Fri] 08:00 AM - 05:00 PM
Other Language(s):Hindi,Memon,Gujarati,Urdu
Accessibility: Details Pending (P, EB, IB, PA)

Home Infusion

Walgreens Specialty Infusion Pharmacy Lombard
2050 S Finley Rd
Ste 20
Lombard, IL 60148
Phone:(402) 331-0980
NPI:1639405954
Website: http://www.walgreens.com
Cultural Training Completed: No
Hours: [Mon, Tue, Wed, Thu, Fri] 08:30 AM - 05:30 PM
Other Language(s):English
Accessibility: Details Pending (P, EB, IB, PA)

IL

DuPage

Hospice Care, Community Based

ALC Home Health Services
477 E Butterfield Rd
Ste 400
Lombard, IL 60148
Phone:(630) 480-6887
NPI:1740650860
Website:
http://alovingcompany.com/
Cultural Training Completed: No
Hours: [Mon, Tue, Wed, Thu, Fri] 08:00 AM - 05:00 PM
Other Language(s):English
Accessibility: Details Pending (P, EB, IB, PA)

Advocate Hospice
2000 Springer Dr
Lombard, IL 60148
Phone:(309) 268-5930
NPI:1184691651
Website:
https://care.advocatehealth.com
Cultural Training Completed: No
Hours: [Mon, Tue, Wed, Thu, Fri] 08:00 AM - 05:00 PM
Accessibility: Details Pending (P, EB, IB, PA)

Lexington Hospice Services
1300 S Main St
Lombard, IL 60148

IL

DuPage

Hospice Care, Community Based

Lexington Hospice Services
Phone:(630) 749-3652
NPI:1679660153
Cultural Training Completed: No
Hours: [Mon, Tue, Wed, Thu, Fri] 08:00 AM - 05:00 PM
Accessibility: Details Pending (P, EB, IB, PA)

Lexington Hospice Services LLC
1300 S Main St
Ste R
Lombard, IL 60148
Phone:(630) 748-3700
NPI:1679660153
Cultural Training Completed: No
Hours: [Mon, Tue, Wed, Thu, Fri, Sat, Sun] 12:00 AM - 11:59 PM
Other Language(s):English
Accessibility: Details Pending (P, EB, IB, PA)

Vitas Healthcare Corporation Of Illinois
580 Waters Edge
Ste 100
Lombard, IL 60148
Phone:(630) 495-8484
NPI:1497895569
Website:
https://www.vitas.com/
Cultural Training Completed: No

IL

DuPage

Hospice Care, Community Based

Vitas Healthcare Corporation Of Illinois
Hours: [Mon, Tue, Wed, Thu, Fri, Sat, Sun] 12:00 AM - 11:59 PM
Other Language(s):English
Accessibility: Details Pending (P, EB, IB, PA)

In Home Supportive Care

Joland Home Care LLC
422 S Main St PMB 3021
Lombard, IL 60148
Phone:(312) 848-8852
NPI:1902643356
Cultural Training Completed: No
Hours: [Mon, Tue, Wed, Thu, Fri] 09:00 AM - 03:00 PM
Accessibility: Details Pending (P, EB, IB, PA)

Laboratory Testing

Accurate Medlab Llc
246 E Janata Blvd
Lombard, IL 60148
Phone:(630) 673-0224
NPI:1922768753
Cultural Training Completed: No
Hours: [Mon, Tue, Wed, Thu, Fri] 08:00 AM - 05:00 PM

IL

DuPage

Laboratory Testing

Accurate Medlab Llc
Accessibility: Details Pending (P, EB, IB, PA)

Quest Diagnostics-Lombard Psc-2340 S Highland Ave
2340 S Highland Ave
Ste 330
Lombard, IL 60148
Phone:(630) 932-2175
NPI:1881630614
Website:
http://www.amitahealth.org
Cultural Training Completed: No
Hours: [Mon, Tue, Wed, Thu, Fri] 08:00 AM - 05:00 PM, Sat 07:30 AM - 01:00 PM
Accessibility: Details Pending (P, EB, IB, PA)

US SPA CORP DBA MEDSET LABS
920 N Ridge Ave
Ste A4
Lombard, IL 60148
Phone:(312) 498-1738
NPI:1356006407
Cultural Training Completed: No
Hours: [Mon, Tue, Wed, Thu, Fri] 08:00 AM - 05:00 PM
Accessibility: Details Pending (P, EB, IB, PA)

IL

DuPage

Laboratory Testing

Us Spa Corp
920 N Ridge Ave
Lombard, IL 60148
Phone:(312) 498-1738
NPI:1356006407
Cultural Training Completed: No
Hours: [Mon, Tue, Wed, Thu, Fri] 08:00 AM - 05:00 PM
Accessibility: Details Pending (P, EB, IB, PA)

Multi-Specialty Group

Advocate Medical Group- Lombard-Roosevelt Road
454 E Roosevelt Rd
Lombard, IL 60148
Phone:(630) 387-6424
NPI:1700824455
Website: http://www.care.advocatehealth.com
Cultural Training Completed: No
Hours: [Mon, Tue, Wed, Thu, Fri] 08:00 AM - 05:00 PM
Accessibility: Some Criteria Met (P, EB, IB, PA)

Associates in Nephrology SC
805 S Main St
Lombard, IL 60148
Phone:(708) 625-4132
NPI:1184694259
Website: http://www.care.advocatehealth.com

IL

DuPage

Multi-Specialty Group

Associates in Nephrology SC
Cultural Training Completed: Yes
Hours: [Mon, Tue, Wed, Thu, Fri] 08:00 AM - 05:00 PM
Accessibility: Some Criteria Met (P, EB, IB, PA)

Doctors of Physical Therapy
793 E Butterfield Rd
Lombard, IL 60148
Phone:(800) 974-4378
NPI:1689648602
Website: https://drsofpt.com/
Cultural Training Completed: No
Hours: [Mon, Tue, Wed, Thu, Fri] 08:00 AM - 05:00 PM
Accessibility: Details Pending (P, EB, IB, PA)

Endeavor Health Medical Group
130 S Main St
Ste 201
Lombard, IL 60148
Phone:(331) 221-9005
NPI:1497701882
Website: http://www.northshore.org
Cultural Training Completed: No
Hours: [Mon, Tue, Wed, Thu, Fri] 08:00 AM - 05:00 PM

IL

DuPage

Multi-Specialty Group

Endeavor Health Medical Group
Accessibility: Some Criteria Met (P, EB, IB, PA)

Endocrinology Associates SC
2500 S Highland Ave
Ste 104
Lombard, IL 60148
Phone:(630) 629-3610
NPI:1285755223
Website: https://care.advocatehealth.com
Cultural Training Completed: No
Hours: [Mon, Tue, Wed, Thu, Fri] 08:00 AM - 05:00 PM
Accessibility: Some Criteria Met (P, EB, IB, PA)

Khalil Foundation
998 N Lombard Rd
Lombard, IL 60148
Phone:(630) 474-4414
NPI:1407225709
Website: https://khalilcenter.com
Cultural Training Completed: No
Hours: [Mon, Tue, Wed, Thu, Fri] 08:00 AM - 05:00 PM
Accessibility: Details Pending (P, EB, IB, PA)

Kiddos Health SC
3 Yorktown Shopping Ctr

IL

DuPage

Multi-Specialty Group

Kiddos Health SC
Ste 2
Lombard, IL 60148
Phone:(630) 520-5990
NPI:1558759738
Cultural Training Completed: No
Hours: [Mon, Tue, Wed, Thu, Fri] 08:00 AM - 05:00 PM
Accessibility: Some Criteria Met (P, EB, IB, PA)

LIMRA MEDICAL ASSOCIATES GROUP
1125 S Main St
Ste D
Lombard, IL 60148
Phone:(630) 916-3000
NPI:1710023932
Website: http://www.limramedical.com
Cultural Training Completed: No
Hours: [Mon, Tue, Wed, Thu, Fri] 10:00 AM - 06:00 PM, Sat 10:00 AM - 02:00 PM
Other Language(s):English
Accessibility: Details Pending (P, EB, IB, PA)

Nephrology Associates Of Northern Illinois LTD
2340 S Highland Ave
Ste 160
Lombard, IL 60148

IL

DuPage

Multi-Specialty Group

Nephrology Associates Of Northern Illinois LTD
Phone:(630) 495-9356
NPI:1124069182
Website:
http://www.care.advocatehealth.com
Cultural Training Completed: Yes
Hours: [Mon, Tue, Wed, Thu, Fri] 08:00 AM - 05:00 PM
Other Language(s):English,Spanish
Accessibility: Some Criteria Met (P, EB, IB, PA)

Nephrology Associates of Northern Illinois Ltd
2340 S Highland Ave
Lombard, IL 60148
Phone:(630) 861-6600
NPI:1124069182
Website:
http://www.care.advocatehealth.com
Cultural Training Completed: No
Hours: [Mon, Tue, Wed, Thu, Fri] 08:00 AM - 05:00 PM
Accessibility: Details Pending (P, EB, IB, PA)

OrthoMidwest
2830 S Highland Ave
Ste B
Lombard, IL 60148

IL

DuPage

Multi-Specialty Group

OrthoMidwest
Phone:(877) 632-6637
NPI:1730136474
Website:
https://www.orthoillinois.com/
Cultural Training Completed: No
Hours: [Mon, Tue, Wed, Thu, Fri] 08:00 AM - 05:00 PM
Accessibility: Details Pending (P, EB, IB, PA)

Premier Family Health and Wellness Center Inc
2340 S Highland Ave
Ste 370
Lombard, IL 60148
Phone:(630) 445-1022
NPI:1649634247
Website:
https://www.drchakeer.com/
Cultural Training Completed: No
Hours: [Mon, Tue, Wed, Thu, Fri] 08:00 AM - 05:00 PM
Accessibility: Some Criteria Met (P, EB, IB, PA)

Primary Care Services SC
2500 S Highland Ave
Ste 230
Lombard, IL 60148
Phone:(630) 429-9000
NPI:1235461765

IL

DuPage

Multi-Specialty Group

Primary Care Services SC
Website:
https://www.amitahealth.org
Cultural Training Completed: No
Hours: [Mon, Tue, Wed, Thu, Fri] 08:00 AM - 05:00 PM
Other Language(s):Urdu,English,Hindi,Polish,Spanish
Accessibility: Some Criteria Met (P, EB, IB, PA)

SMK Health Services Inc
2200 S Main St
Ste 214
Lombard, IL 60148
Phone:(847) 999-3226
NPI:1700581055
Cultural Training Completed: No
Hours: [Mon, Tue, Wed, Thu, Fri] 08:00 AM - 05:00 PM
Accessibility: Some Criteria Met (P, EB, IB, PA)

Weil Foot and Ankle Institute
6 E Saint Charles Rd
Ste 100
Lombard, IL 60148
Phone:(231) 652-5955
NPI:1710965314
Website:
https://www.weil4feet.com

IL

DuPage

Multi-Specialty Group

Weil Foot and Ankle Institute
Cultural Training Completed: No
Hours: [Mon, Tue, Wed, Thu, Fri] 08:00 AM - 05:00 PM
Accessibility: Some Criteria Met (P, EB, IB, PA)

Woodridge Clinic SC
805 S Main St
Lombard, IL 60148
Phone:(630) 620-6225
NPI:1033259395
Website:
http://www.care.advocatehealth.com
Cultural Training Completed: No
Hours: [Mon, Tue, Wed, Thu, Fri] 08:00 AM - 05:00 PM
Accessibility: Some Criteria Met (P, EB, IB, PA)

Prosthetic/Orthotic Supplier

Cranial Technologies Inc
720 E Butterfield Rd
Ste 180
Lombard, IL 60148
Phone:(703) 876-1600
NPI:1265557888
Cultural Training Completed: No
Hours: [Mon, Tue, Wed, Thu, Fri] 08:00 AM - 05:00 PM

IL

DuPage

Prosthetic/Orthotic Supplier

Cranial Technologies Inc
Other Language(s):English
Accessibility: Details Pending (P, EB, IB, PA)

Skilled Nursing Facility

Lombard Skilled Nursing Facility LLC
2100 S Finley Rd
Lombard, IL 60148
Phone:(217) 788-4663
NPI:1619550993
Cultural Training Completed: No
Hours: [Mon, Tue, Wed, Thu, Fri] 08:00 AM - 05:00 PM
Accessibility: Details Pending (P, EB, IB, PA)

Transition Assistance Services

European Service LLC
1156 S Main St
UL (upper level)
Lombard, IL 60148
Phone:(630) 785-2521
Cultural Training Completed: Yes
Hours: [Mon, Tue, Wed, Thu, Fri] 09:00 AM - 05:00 PM
Accessibility: Details Pending (P, EB, IB, PA)

IL

DuPage

Transition Assistance Services

Safe Life Home Health Care LLC
101 W 22nd St
Ste 202
Lombard, IL 60148
Phone:(630) 620-9064
Cultural Training Completed: No
Hours: [Mon, Tue, Wed, Thu, Fri, Sat] 08:30 AM - 05:30 PM
Other Language(s):Spanish,Hindi,Urdu
Accessibility: Details Pending (P, EB, IB, PA)

NAPERVILLE

Pharmacy: Retail

APOTHECO PHARMACY NAPERVILLE
2155 CITY GATE LN
STE 127
NAPERVILLE, IL 60563
Phone:(630) 566-4580
NPI:1992198766
Website: www.apothecopharmacy.com
Cultural Training Completed: No
Hours: [Mon, Tue, Wed, Thu, Fri] 09:00 AM - 05:00 PM
Other Language(s):English,Italian,Gujarati,Hindi

IL

DuPage

Pharmacy: Retail

APOTHECO PHARMACY NAPERVILLE
Accessibility: Details Pending (P, EB, IB, PA)

COSTCO #1443
1255 E OGDEN AVE
NAPERVILLE, IL 60563
Phone:(331) 215-5748
NPI:1023692811
Cultural Training Completed: No
Hours: [Mon, Tue, Wed, Thu, Fri] 09:00 AM - 07:00 PM, Sat 09:00 AM - 06:00 PM
Other Language(s):English
Accessibility: Details Pending (P, EB, IB, PA)

CVS #00833
644 N ROUTE 59
NAPERVILLE, IL 60563
Phone:(630) 369-6103
NPI:1336246826
Website: WWW.CVS.COM
Cultural Training Completed: No
Hours: [Mon, Tue, Wed, Thu, Fri] 09:00 AM - 09:00 PM, Sat 09:00 AM - 06:00 PM, Sun 09:00 AM - 05:00 PM
Accessibility: Details Pending (P, EB, IB, PA)

IL

DuPage

Pharmacy: Retail

CVS #03665
1299 E OGDEN AVE
NAPERVILLE, IL 60563
Phone:(630) 548-2057
NPI:1407163140
Website: WWW.CVS.COM
Cultural Training Completed: No
Hours: [Mon, Tue, Wed, Thu, Fri] 08:00 AM - 09:00 PM, Sat 09:00 AM - 06:00 PM, Sun 09:00 AM - 05:00 PM
Other Language(s):English
Accessibility: Details Pending (P, EB, IB, PA)

CVS #16284
1951 W JEFFERSON AVE
NAPERVILLE, IL 60540
Phone:(630) 357-0280
NPI:1558383349
Website: WWW.CVS.COM
Cultural Training Completed: No
Hours: [Mon, Tue, Wed, Thu, Fri] 09:00 AM - 07:00 PM, Sat 09:00 AM - 05:00 PM, Sun 11:00 AM - 05:00 PM
Other Language(s):English
Accessibility: Details Pending (P, EB, IB, PA)

IL

DuPage

Pharmacy: Retail

EDWARD PHARMACY
100 SPALDING DR
STE 101
NAPERVILLE, IL
60540
Phone:(630) 527-5204
NPI:1477937373
Cultural Training Completed: No
Hours: [Mon, Tue, Wed, Thu, Fri] 09:00 AM - 06:00 PM
Other Language(s):English
Accessibility: Details Pending (P, EB, IB, PA)

MARIANO'S PHARMACY #8537
1300 S NAPER BLVD
NAPERVILLE, IL
60540
Phone:(630) 637-9921
NPI:1447611702
Cultural Training Completed: No
Hours: [Mon, Tue, Wed, Thu, Fri] 09:00 AM - 08:00 PM, Sat 09:00 AM - 06:00 PM, Sun 10:00 AM - 05:00 PM
Other Language(s):English
Accessibility: Details Pending (P, EB, IB, PA)

NAPERVILLE PHARMACY
1020 E OGDEN AVE
STE 114

IL

DuPage

Pharmacy: Retail

NAPERVILLE PHARMACY
NAPERVILLE, IL
60563
Phone:(630) 922-1100
NPI:1013157932
Cultural Training Completed: No
Hours: [Mon, Tue, Wed, Thu, Fri] 09:00 AM - 06:00 PM, Sat 09:00 AM - 02:00 PM
Other Language(s):English,Arabic,Urdu
Accessibility: Some Criteria Met (P, EB, IB, PA)

OSCO DRUG #0059
1755 W OGDEN AVE
NAPERVILLE, IL
60540
Phone:(630) 637-1370
NPI:1295773513
Cultural Training Completed: Yes
Hours: [Mon, Tue, Wed, Thu, Fri] 08:00 AM - 10:00 PM, Sat 09:00 AM - 06:00 PM, Sun 09:00 AM - 05:00 PM
Other Language(s):English
Accessibility: Details Pending (P, EB, IB, PA)

OSCO DRUG #0185
127 E OGDEN AVE
NAPERVILLE, IL
60563
Phone:(630) 357-1040

IL

DuPage

Pharmacy: Retail

OSCO DRUG #0185
NPI:1710933494
Cultural Training Completed: Yes
Hours: [Mon, Tue, Wed, Thu, Fri] 08:00 AM - 10:00 PM, Sat 09:00 AM - 06:00 PM, Sun 09:00 AM - 05:00 PM
Other Language(s):English
Accessibility: Details Pending (P, EB, IB, PA)

OSCO DRUG #1111
1225 S NAPER BLVD
NAPERVILLE, IL
60540
Phone:(630) 961-3210
NPI:1962458638
Cultural Training Completed: Yes
Hours: [Mon, Tue, Wed, Thu, Fri] 08:00 AM - 10:00 PM, Sat 09:00 AM - 06:00 PM, Sun 09:00 AM - 05:00 PM
Other Language(s):English
Accessibility: Details Pending (P, EB, IB, PA)

OSWALD'S PHARMACY
88 W GARTNER RD
NAPERVILLE, IL
60540
Phone:(630) 355-2500
NPI:1386649762

IL

DuPage

Pharmacy: Retail

OSWALD'S PHARMACY
Website:
www.oswaldspharmacy.com
Cultural Training Completed: Yes
Hours: [Mon, Tue, Wed, Thu, Fri] 09:00 AM - 08:00 PM, [Sat, Sun] 09:00 AM - 06:00 PM
Other Language(s):English,Spanish
Accessibility: Details Pending (P, EB, IB, PA)

WALGREENS #02335
63 W 87TH ST
NAPERVILLE, IL
60565
Phone:(630) 778-7645
NPI:1518972777
Website:
www.WALGREENS.COM
Cultural Training Completed: No
Hours: [Mon, Tue, Wed, Thu, Fri, Sat, Sun] 08:00 AM - 10:00 PM
Other Language(s):English
Accessibility: Details Pending (P, EB, IB, PA)

WALGREENS #03405
400 S MAIN ST STE 1
NAPERVILLE, IL
60540
Phone:(630) 357-0676

IL

DuPage

Pharmacy: Retail

WALGREENS #03405
NPI:1881609048
Website:
www.WALGREENS.COM
Cultural Training Completed: No
Hours: [Mon, Tue, Wed, Thu, Fri] 09:00 AM - 08:00 PM, Sat 09:00 AM - 05:00 PM
Other Language(s):English
Accessibility: Details Pending (P, EB, IB, PA)

WALGREENS #03861
612 RAYMOND DR
NAPERVILLE, IL 60563
Phone:(630) 428-9171
NPI:1073528246
Website:
www.WALGREENS.COM
Cultural Training Completed: No
Hours: [Mon, Tue, Wed, Thu, Fri] 08:00 AM - 10:00 PM, Sat 09:00 AM - 06:00 PM, Sun 10:00 AM - 06:00 PM
Other Language(s):English
Accessibility: Details Pending (P, EB, IB, PA)

WALGREENS #06820
713 E OGDEN AVE
NAPERVILLE, IL 60563

IL

DuPage

Pharmacy: Retail

WALGREENS #06820
Phone:(630) 357-6820
NPI:1396750691
Website:
www.WALGREENS.COM
Cultural Training Completed: No
Hours: [Mon, Tue, Wed, Thu, Fri] 09:00 AM - 09:00 PM, [Sat, Sun] 09:00 AM - 05:00 PM
Other Language(s):English
Accessibility: Details Pending (P, EB, IB, PA)

WALGREENS #07361
1779 SEQUOLA RD
NAPERVILLE, IL 60540
Phone:(630) 416-8432
NPI:1467467670
Website:
www.WALGREENS.COM
Cultural Training Completed: No
Hours: [Mon, Tue, Wed, Thu, Fri] 09:00 AM - 08:00 PM, Sat 09:00 AM - 05:00 PM
Other Language(s):English
Accessibility: Details Pending (P, EB, IB, PA)

WALGREENS #10148
6S235 STEEPLE RUN DR

IL

DuPage

Pharmacy: Retail

WALGREENS #10148
NAPERVILLE, IL 60540
Phone:(630) 717-9333
NPI:1982619110
Website:
www.WALGREENS.COM
Cultural Training Completed: No
Hours: [Mon, Tue, Wed, Thu, Fri] 09:00 AM - 09:00 PM, [Sat, Sun] 09:00 AM - 05:00 PM
Other Language(s):English
Accessibility: Details Pending (P, EB, IB, PA)

WALGREENS #13456
1303 WEHRLI RD
NAPERVILLE, IL 60565
Phone:(630) 428-0496
NPI:1538455233
Website:
www.WALGREENS.COM
Cultural Training Completed: No
Hours: [Mon, Tue, Wed, Thu, Fri] 09:00 AM - 09:00 PM, [Sat, Sun] 09:00 AM - 05:00 PM
Other Language(s):English
Accessibility: Details Pending (P, EB, IB, PA)

IL

DuPage

Naperville

Assisted Living Facility

Tabor Hills Supportive Living Inc
1347 Crystal Ave
Naperville, IL 60563
Phone:(630) 778-6677
NPI:1083819726
Website:
https://www.seniorhousingnet.com/
Cultural Training Completed: No
Hours: [Mon, Tue, Wed, Thu, Fri] 08:00 AM - 05:00 PM
Accessibility: Details Pending (P, EB, IB, PA)

Clinic/Center: Adult Day Care

Riverwalk Adult Day Services
305 Jackson Ave
Naperville, IL 60540
Phone:(630) 357-8166
Website:
http://www.riverwalkadultdayservices.com/
Cultural Training Completed: No
Hours: [Mon, Tue, Wed, Thu, Fri] 08:00 AM - 05:00 PM
Accessibility: Details Pending (P, EB, IB, PA)

IL

DuPage

Community/Behavioral Health

Conventions Psychiatry and Counseling PC
1560 Wall St
Ste 304
Naperville, IL 60563
Phone:(331) 246-1252
NPI:1821151119
Website: https://www.aidcares.org
Cultural Training Completed: No
Hours: [Mon, Tue, Wed, Thu, Fri] 08:00 AM - 05:00 PM
Accessibility: Details Pending (P, EB, IB, PA)

Counselor

Abdelrahman, Nora, PC+
Gender: Female
1717 N Naper Blvd
Ste 200
Naperville, IL 60563
Phone:(708) 480-2048
NPI:1295442655
Cultural Training Completed: Yes
Hours: [Mon, Tue, Wed, Thu, Fri] 09:00 AM - 08:00 PM, Sat 09:00 AM - 03:00 PM
Other Language(s):Arabic
Accessibility: Some Criteria Met (P, EB, IB, PA)

IL

DuPage

Counselor

Andrade, Jason C, PC+
Gender: Male
700 E Diehl Rd
Ste 120
Naperville, IL 60563
Phone:(630) 999-8404
NPI:1639384704
Cultural Training Completed: Yes
Hours: [Mon, Tue, Wed, Thu, Fri, Sat] 09:00 AM - 09:00 PM
Other Language(s):English
Accessibility: Some Criteria Met (P, EB, IB, PA)

Bragg-Finch, LaToya, MC+
Gender: Female
1717 N Naper Blvd
Ste 200
Naperville, IL 60563
Phone:(708) 480-2048
NPI:1689078198
Cultural Training Completed: Yes
Hours: [Mon, Tue, Wed, Thu, Fri] 09:00 AM - 08:00 PM, Sat 09:00 AM - 03:00 PM
Accessibility: Some Criteria Met (P, EB, IB, PA)

Carr, Alain A W, MC+
Gender: Male
1801 N Mill St
Ste M
Naperville, IL 60563
Phone:(630) 536-8073
NPI:1578144309

IL

DuPage

Counselor

Carr, Alain A W, MC+
Cultural Training Completed: Yes
Hours: [Mon, Tue, Wed, Thu, Fri] 08:00 AM - 05:00 PM
Other Language(s):Urdu
Accessibility: Details Pending (P, EB, IB, PA)

Chopra, Netali, MC+
Gender: Female
1801 N Mill St
Ste M
Naperville, IL 60563
Phone:(630) 536-8073
NPI:1891870341
Cultural Training Completed: No
Hours: [Mon, Tue, Wed, Thu, Fri] 08:00 AM - 05:00 PM
Other Language(s):Hindi
Accessibility: Details Pending (P, EB, IB, PA)

Johnson, Christi, LPC+
Gender: Female
1717 N Naper Blvd
Ste 200
Naperville, IL 60563
Phone:(708) 480-2048
NPI:1720869506
Cultural Training Completed: Yes
Hours: [Mon, Tue, Wed, Thu, Fri] 09:00 AM - 08:00 PM, Sat 09:00 AM - 03:00 PM

IL

DuPage

Counselor

Johnson, Christi, LPC+
Accessibility: Some Criteria Met (P, EB, IB, PA)

Khalil, Majed, PC+
Gender: Male
704 E Diehl Rd
Ste 124
Naperville, IL 60563
Phone:(630) 999-8404
NPI:1699257451
Cultural Training Completed: Yes
Hours: [Mon, Tue, Wed, Thu, Fri] 08:00 AM - 05:00 PM
Other Language(s):Arabic
Accessibility: Details Pending (P, EB, IB, PA)

Khan, Lalarukh, UNK+
Gender: Female
1717 N Naper Blvd
Ste 200
Naperville, IL 60563
Phone:(708) 480-2048
NPI:1972203065
Cultural Training Completed: Yes
Hours: [Mon, Tue, Wed, Thu, Fri] 09:00 AM - 08:00 PM, Sat 09:00 AM - 03:00 PM
Other Language(s):Urdu
Accessibility: Some Criteria Met (P, EB, IB, PA)

IL

DuPage

Counselor

Lubawski, Christopher, LCPC+
Gender: Male
1809 N Mill St
Naperville, IL 60563
Phone:(630) 246-6810
NPI:1841445152
Cultural Training Completed: No
Hours: [Mon, Tue, Wed, Thu, Fri] 08:00 AM - 05:00 PM
Accessibility: Details Pending (P, EB, IB, PA)

Martinez, Jacklyn, MA+
Gender: Female
1717 N Naper Blvd
Ste 200
Naperville, IL 60563
Phone:(708) 480-2048
NPI:1083442560
Cultural Training Completed: Yes
Hours: [Mon, Tue, Wed, Thu, Fri] 09:00 AM - 08:00 PM, Sat 09:00 AM - 03:00 PM
Other Language(s):Spanish
Accessibility: Some Criteria Met (P, EB, IB, PA)

Prieboy, Lauren, LPC+
Gender: Female
1717 N Naper Blvd
Ste 200
Naperville, IL 60563
Phone:(708) 480-2048
NPI:1629830955

IL

DuPage

Counselor

Prieboy, Lauren, LPC+
Cultural Training Completed: Yes
Hours: [Mon, Tue, Wed, Thu, Fri] 09:00 AM - 08:00 PM, Sat 09:00 AM - 03:00 PM
Accessibility: Some Criteria Met (P, EB, IB, PA)

Shaw, Lashara, MS+
Gender: Female
1755 Park St
Ste 200
Naperville, IL 60563
Phone:(815) 414-6498
NPI:1972193936
Cultural Training Completed: Yes
Hours: [Mon, Tue, Wed, Thu, Fri] 08:00 AM - 05:00 PM
Accessibility: Some Criteria Met (P, EB, IB, PA)

Tunac, Tammy M, LCPC+
Gender: Female
1335 N Mill St
Ste 100
Naperville, IL 60563
Phone:(630) 646-8000
NPI:1588176390
Cultural Training Completed: No
Hours: [Mon, Tue, Wed, Thu, Fri] 08:00 AM - 05:00 PM
Accessibility: Details Pending (P, EB, IB, PA)

IL

DuPage

Counselor

Zavistauskas, Laima, LCPC+
Gender: Female
1335 N Mill St
Ste 100
Naperville, IL 60563
Phone:(630) 646-8000
NPI:1508277732
Cultural Training Completed: No
Hours: [Mon, Tue, Wed, Thu, Fri] 08:00 AM - 05:00 PM
Accessibility: Details Pending (P, EB, IB, PA)

Durable Medical Equipment (DME) & Medical Supplies

Home Mobility Solutions Inc
811 Bakewell Ln
Naperville, IL 60565
Phone:(630) 399-6137
NPI:1639193329
Website: https://www.lifewaymobility.com/
Cultural Training Completed: No
Hours: [Mon, Tue, Wed, Thu, Fri] 08:00 AM - 05:00 PM
Other Language(s):English
Accessibility: Details Pending (P, EB, IB, PA)

IL

DuPage

Durable Medical Equipment (DME) & Medical Supplies

Orthomotion Technology DBA Family Home Medical
1548 Bond St
Ste 114
Naperville, IL 60563
Phone:(888) 213-9030
NPI:1326503764
Cultural Training Completed: Yes
Hours: [Mon, Thu, Fri] 08:30 AM - 04:00 PM, [Tue, Wed] 08:00 AM - 04:00 PM
Other Language(s):Spanish
Accessibility: Some Criteria Met (P, EB, IB, PA)

Premier Medical Products Inc
1701 Quincy Ave
Ste 1
Naperville, IL 60540
Phone:(630) 420-0308
NPI:1457393985
Website: https://www.vnahealth.com
Cultural Training Completed: No
Hours: [Mon, Tue, Wed, Thu, Fri] 09:00 AM - 05:00 PM
Other Language(s):English
Accessibility: Details Pending (P, EB, IB, PA)

IL

DuPage

Federally Qualified Health Center (FQHC)

Cadence Physician Group
636 Raymond Dr
Naperville, IL 60563
Phone:(630) 355-5302
NPI:1245289214
Website:
https://lawndale.org
Cultural Training Completed: No
Hours: [Mon, Tue, Wed, Thu, Fri] 08:00 AM - 05:00 PM
Accessibility: Details Pending (P, EB, IB, PA)

Home Health

Elderly Muslim Care Action Network
1260 Iroquois Ave
Ste 108
Naperville, IL 60563
Phone:(630) 701-7755
Website:
https://emcan.us/
Cultural Training Completed: No
Hours: [Mon, Tue, Wed, Thu, Fri] 08:00 AM - 05:00 PM
Accessibility: Details Pending (P, EB, IB, PA)

Greatland Home Health Services Inc
24W500 Maple Ave
Ste 205
Naperville, IL 60540
Phone:(630) 548-2126
NPI:1790776888

IL

DuPage

Home Health

Greatland Home Health Services Inc
Cultural Training Completed: No
Hours: [Mon, Tue, Wed, Thu, Fri] 08:00 AM - 05:00 PM
Other Language(s):English
Accessibility: Details Pending (P, EB, IB, PA)

Maxim Health Care Services, Inc.
1751 W Diehl Rd
Ste 175
Naperville, IL 60563
Phone:(630) 778-0800
NPI:1861504375
Website:
https://www.springfieldclinic.com/
Cultural Training Completed: No
Hours: [Mon, Tue, Wed, Thu, Fri] 08:00 AM - 05:00 PM
Accessibility: Details Pending (P, EB, IB, PA)

Metro Home Health Care NFP
1032 E Ogden Ave
Naperville, IL 60563
Phone:(331) 472-1318
NPI:1548506306
Website:
https://mhhcinc.com/
Cultural Training Completed: No

IL

DuPage

Home Health

Metro Home Health Care NFP
Hours: [Mon, Tue, Wed, Thu, Fri] 08:00 AM - 05:00 PM
Accessibility: Details Pending (P, EB, IB, PA)

Reliance Home Health Caregivers
1730 Park St
Ste 214
Naperville, IL 60563
Phone:(708) 213-7976
Cultural Training Completed: No
Hours: [Mon, Tue, Wed, Thu, Fri] 08:00 AM - 05:00 PM
Accessibility: Details Pending (P, EB, IB, PA)

Residential Home Health Illinois, LLC
40 Shuman Blvd
Ste 240
Naperville, IL 60563
Phone:(866) 902-4000
NPI:1336377365
Cultural Training Completed: No
Hours: [Mon, Tue, Wed, Thu, Fri] 08:00 AM - 05:00 PM
Accessibility: Details Pending (P, EB, IB, PA)

IL

DuPage

Hospice Care, Community Based

Peace Hospice And Pelliative Care Inc
1717 N Naper Blvd
Ste 301
Naperville, IL 60563
Phone:(630) 649-7630
NPI:1588757876
Website:
https://shcwillows.org
Cultural Training Completed: No
Hours: [Mon, Tue, Wed, Thu, Fri, Sat, Sun] 12:00 AM - 11:59 PM
Other Language(s):English
Accessibility: Some Criteria Met (P, EB, IB, PA)

In Home Supportive Care

Above and Beyond Network Home Care Services Inc
1260 Iroquois Ave
Ste 110
Naperville, IL 60563
Phone:(630) 965-0728
NPI:1609324458
Website:
https://care.advocatehealth.com
Cultural Training Completed: No
Hours: [Mon, Tue, Wed, Thu, Fri] 08:00 AM - 05:00 PM
Accessibility: Details Pending (P, EB, IB, PA)

IL

DuPage

In Home Supportive Care

Seva Senior Home Care Services LLC
776 S Route 59
Unit 162
Naperville, IL 60540
Phone:(331) 457-5084
NPI:1952905622
Cultural Training Completed: No
Hours: [Mon, Tue, Wed, Thu, Fri] 10:00 AM - 06:00 PM
Other Language(s):Gujarati,Hindi,Tamil,Telugu
Accessibility: Details Pending (P, EB, IB, PA)

Laboratory Testing

Quest Diagnostics-Naperville Psc
640 S Washington St
Ste 140
Naperville, IL 60540
Phone:(630) 778-8002
NPI:1881630614
Website: http://www.amitahealth.org
Cultural Training Completed: No
Hours: [Mon, Tue, Wed, Thu, Fri] 08:00 AM - 05:00 PM, Sat 06:00 AM - 01:00 PM
Accessibility: Details Pending (P, EB, IB, PA)

IL

DuPage

Laboratory Testing

Quest Diagnstics-Hobson Psc-1220 Hobson Rd
1220 Hobson Rd
Ste 220
Naperville, IL 60540
Phone:(630) 579-0164
NPI:1881630614
Website: http://www.amitahealth.org
Cultural Training Completed: No
Hours: [Mon, Tue, Wed, Thu, Fri] 08:00 AM - 05:00 PM
Accessibility: Details Pending (P, EB, IB, PA)

Radiance Diagnostics
1240 Iroquois Ave
Ste 300
Naperville, IL 60563
Phone:(630) 995-3722
NPI:1588280622
Cultural Training Completed: No
Hours: [Mon, Tue, Wed, Thu, Fri] 08:30 AM - 01:30 PM
Accessibility: Details Pending (P, EB, IB, PA)

Multi-Specialty Group

ATI Physical Therapy Naperville East
1212 S Naper Blvd
Ste 104
Naperville, IL 60540
Phone:(630) 369-2340
NPI:1023129681

IL

DuPage

Multi-Specialty Group

ATI Physical Therapy Naperville East
Cultural Training Completed: No
Hours: [Mon, Tue, Wed, Thu, Fri] 07:00 AM - 07:00 PM
Accessibility: Some Criteria Met (P, EB, IB, PA)

ATI Physical Therapy Naperville Royal St George Dr
790 Royal Saint George Dr
Ste 124
Naperville, IL 60563
Phone:(630) 355-5255
NPI:1023129681
Cultural Training Completed: No
Hours: [Mon, Tue, Wed, Thu, Fri] 08:00 AM - 05:00 PM
Accessibility: Some Criteria Met (P, EB, IB, PA)

Advanced Cancer Care Center Illinois
1280 Iroquois Ave
Ste 300
Naperville, IL 60563
Phone:(630) 906-3700
NPI:1821450321
Website: https://care.advocatehealth.com
Cultural Training Completed: Yes

IL

DuPage

Multi-Specialty Group

Advanced Cancer Care Center Illinois
Hours: [Mon, Tue, Wed, Thu, Fri] 08:00 AM - 05:00 PM
Accessibility: Some Criteria Met (P, EB, IB, PA)

Advocate Medical Group
1512 N Naper Blvd
Ste 176
Naperville, IL 60563
Phone:(630) 527-2730
NPI:1700824455
Website: http://www.care.advocatehealth.com
Cultural Training Completed: No
Hours: [Mon, Tue, Wed, Thu, Fri] 08:00 AM - 05:00 PM
Accessibility: Some Criteria Met (P, EB, IB, PA)

Advocate Medical Group CMC Pediatric Urology
1020 E Ogden Ave
Ste 302
Naperville, IL 60563
Phone:(630) 469-9200
NPI:1700824455
Website: http://www.care.advocatehealth.com
Cultural Training Completed: No

IL

DuPage

Multi-Specialty Group

Advocate Medical Group CMC Pediatric Urology
Hours: [Mon, Tue, Wed, Thu, Fri] 08:00 AM - 05:00 PM
Other Language(s):Spanish,American Sign Language,English
Accessibility: Some Criteria Met (P, EB, IB, PA)

Advocate Medical Group Pediatrics Naperville
1020 E Ogden Ave
Naperville, IL 60563
Phone:(630) 355-1093
NPI:1700824455
Website: http://www.care.advocatehealth.com
Cultural Training Completed: No
Hours: [Mon, Tue, Wed, Thu, Fri] 08:00 AM - 05:00 PM
Accessibility: Some Criteria Met (P, EB, IB, PA)

Arun Kumar MD SC
931 W 75th St
Ste 127
Naperville, IL 60565
Phone:(630) 579-4668
NPI:1629123252
Website: https://doctors.amitahealth.org

IL

DuPage

Multi-Specialty Group

Arun Kumar MD SC
Cultural Training Completed: No
Hours: [Mon, Tue, Wed, Thu, Fri] 08:00 AM - 05:00 PM
Other Language(s):English
Accessibility: Some Criteria Met (P, EB, IB, PA)

Cadence Physician Group
636 Raymond Dr
Naperville, IL 60563
Phone:(630) 355-5302
NPI:1245289214
Website: https://lawndale.org
Cultural Training Completed: No
Hours: [Mon, Tue, Wed, Thu, Fri] 08:00 AM - 05:00 PM
Accessibility: Details Pending (P, EB, IB, PA)

Cardiac Surgery Assocaites, SC
801 S Washington St
4
Naperville, IL 60540
Phone:(630) 416-8500
NPI:1043269160
Website: https://www.nch.org
Cultural Training Completed: No
Hours: [Mon, Tue, Wed, Thu, Fri] 08:00 AM - 05:00 PM

IL

DuPage

Multi-Specialty Group

Cardiac Surgery Assocaites, SC
Other Language(s):American Sign Language,English
Accessibility: Some Criteria Met (P, EB, IB, PA)

Cardiac Surgery Associates SC
801 S Washington St
Naperville, IL 60540
Phone:(630) 416-8500
NPI:1043269160
Website: https://www.nch.org
Cultural Training Completed: No
Hours: [Mon, Tue, Wed, Thu, Fri] 08:00 AM - 05:00 PM
Accessibility: Details Pending (P, EB, IB, PA)

Cardiac Surgery Associates SC
801 S Washington St
Fl 4
Naperville, IL 60540
Phone:(630) 416-8502
NPI:1043269160
Website: https://www.amitahealth.org/
Cultural Training Completed: No
Hours: [Mon, Tue, Wed, Thu, Fri] 08:00 AM - 05:00 PM

IL

DuPage

Multi-Specialty Group

Cardiac Surgery Associates SC
Accessibility: Some Criteria Met (P, EB, IB, PA)

Cardiac Surgery Associates, SC
10 Martin Ave
Ste 100
Naperville, IL 60540
Phone:(630) 416-8500
NPI:1043269160
Website: https://www.nch.org
Cultural Training Completed: No
Hours: [Mon, Tue, Wed, Thu, Fri] 08:00 AM - 05:00 PM
Accessibility: Details Pending (P, EB, IB, PA)

Cardiac Surgery Associates, SC
801 S Washington St
4
Naperville, IL 60540
Phone:(630) 416-8500
NPI:1043269160
Website: https://www.amitahealth.org/
Cultural Training Completed: No
Hours: [Mon, Tue, Wed, Thu, Fri] 08:00 AM - 05:00 PM
Other Language(s):American Sign Language,English

IL

DuPage

Multi-Specialty Group

Cardiac Surgery Associates, SC
Accessibility: Some Criteria Met (P, EB, IB, PA)

Cardiac Surgery Associates/Edward Hospital
801 South Wahington Street
Naperville, IL 60566
Phone:(630) 416-8500
NPI:1043269160
Website: https://www.amitahealth.org/
Cultural Training Completed: No
Hours: [Mon, Tue, Wed, Thu, Fri] 09:00 AM - 05:00 PM
Other Language(s):English
Accessibility: Some Criteria Met (P, EB, IB, PA)

Cardiac Surgery Associates/Edward Hospital
801 S Washington St
Naperville, IL 60540
Phone:(630) 416-8500
NPI:1043269160
Website: https://www.amitahealth.org/
Cultural Training Completed: No
Hours: [Mon, Tue, Wed, Thu, Fri] 08:00 AM - 05:00 PM

IL

DuPage

Multi-Specialty Group

Cardiac Surgery Associates/Edward Hospital
Accessibility: Some Criteria Met (P, EB, IB, PA)

Center for Pediatric Gastroenterology & Nutrition, MDSC
600 S Washington St
Ste 300
Naperville, IL 60540
Phone:(708) 581-4911
NPI:1629155718
Website: https://care.advocatehealth.com
Cultural Training Completed: No
Hours: [Mon, Tue, Wed, Thu, Fri] 08:00 AM - 05:00 PM
Accessibility: Some Criteria Met (P, EB, IB, PA)

Community Nursing & Rehab Center
1136 N Mill St
Naperville, IL 60563
Phone:(630) 355-3300
NPI:1528379195
Website: http://www.irehabconsultants.com/
Cultural Training Completed: No
Hours: [Mon, Tue, Wed, Thu, Fri] 08:00 AM - 05:00 PM

IL

DuPage

Multi-Specialty Group

Community Nursing & Rehab Center
Accessibility: Some Criteria Met (P, EB, IB, PA)

Conventions Psychiatry & Counseling, PC
1560 Wall St
Naperville, IL 60563
Phone:(630) 416-8289
NPI:1053355289
Website: https://www.conventionspc.com
Cultural Training Completed: No
Hours: [Mon, Tue, Wed, Thu, Fri] 08:00 AM - 05:00 PM
Accessibility: Details Pending (P, EB, IB, PA)

Derick Dermatology LLC
263 Shuman Blvd
Ste 125
Naperville, IL 60563
Phone:(847) 381-8899
NPI:1386118057
Cultural Training Completed: No
Hours: [Mon, Tue, Wed, Thu, Fri] 08:00 AM - 05:00 PM
Accessibility: Some Criteria Met (P, EB, IB, PA)

Doctors of Physical Therapy
504 N Route 59

IL

DuPage

Multi-Specialty Group

Doctors of Physical Therapy
Ste 124
Naperville, IL 60563
Phone:(800) 974-4378
NPI:1689648602
Website: https://drsofpt.com/
Cultural Training Completed: No
Hours: [Mon, Tue, Wed, Thu, Fri] 08:00 AM - 05:00 PM
Accessibility: Details Pending (P, EB, IB, PA)

Dupage Children's ENT and Allergy
1331 W 75th St
Ste 302
Naperville, IL 60540
Phone:(630) 761-5531
NPI:1982009924
Website: https://www.napervillekidsent.com/
Cultural Training Completed: No
Hours: [Mon, Tue, Wed, Thu, Fri] 08:00 AM - 05:00 PM
Accessibility: Details Pending (P, EB, IB, PA)

Endeavor Health Medical Group
120 Spalding Dr
205-207
Naperville, IL 60540
Phone:(630) 646-6020
NPI:1497701882

IL

DuPage

Multi-Specialty Group

Endeavor Health Medical Group
Website: http://www.northshore.org
Cultural Training Completed: No
Hours: [Mon, Tue, Wed, Thu, Fri] 08:00 AM - 05:00 PM
Accessibility: Some Criteria Met (P, EB, IB, PA)

Endeavor Health Medical Group
1804 N Naper Blvd
Naperville, IL 60563
Phone:(630) 527-3645
NPI:1497701882
Website: http://www.northshore.org
Cultural Training Completed: No
Hours: [Mon, Tue, Wed, Thu, Fri] 08:00 AM - 05:00 PM, [Sat, Sun] 08:00 AM - 03:30 PM
Accessibility: Some Criteria Met (P, EB, IB, PA)

Endeavor Health Medical Group
1948 Three Farms Ave
Naperville, IL 60540
Phone:(630) 355-5668
NPI:1497701882
Website: http://www.northshore.org

IL

DuPage

Multi-Specialty Group

Endeavor Health Medical Group
Cultural Training Completed: No
Hours: [Mon, Tue, Wed, Thu, Fri] 08:00 AM - 05:00 PM
Accessibility: Some Criteria Met (P, EB, IB, PA)

Endeavor Health Medical Group
796 Royal St George Dr
Ste 108
Naperville, IL 60563
Phone:(331) 221-9003
NPI:1497701882
Website: http://www.northshore.org
Cultural Training Completed: No
Hours: [Mon, Tue, Wed, Thu, Fri] 08:00 AM - 05:00 PM
Accessibility: Some Criteria Met (P, EB, IB, PA)

Endeavor Health Medical Group
100 Spalding Dr
Ste 206
Naperville, IL 60540
Phone:(630) 646-7250
NPI:1497701882
Website: http://www.northshore.org
Cultural Training Completed: No

IL

DuPage

Multi-Specialty Group

Endeavor Health Medical Group
Hours: [Mon, Tue, Wed, Thu, Fri] 08:00 AM - 05:00 PM
Accessibility: Some Criteria Met (P, EB, IB, PA)

Endeavor Health Medical Group
801 S Washington St
Naperville, IL 60540
Phone:(630) 527-7730
NPI:1497701882
Website: http://www.northshore.org
Cultural Training Completed: No
Hours: [Mon, Tue, Wed, Thu, Fri] 08:00 AM - 05:00 PM
Accessibility: Some Criteria Met (P, EB, IB, PA)

Endeavor Health Medical Group
120 Spalding Dr
Ste 308
Naperville, IL 60540
Phone:(630) 527-7730
NPI:1497701882
Website: http://www.northshore.org
Cultural Training Completed: No
Hours: [Mon, Tue, Wed, Thu, Fri] 08:00 AM - 05:00 PM

IL

DuPage

Multi-Specialty Group

Endeavor Health Medical Group
Accessibility: Some Criteria Met (P, EB, IB, PA)

Endeavor Health Medical Group
120 Spalding Dr
Ste 411
Naperville, IL 60540
Phone:(331) 221-9275
NPI:1497701882
Website: http://www.northshore.org
Cultural Training Completed: No
Hours: [Mon, Tue, Wed, Thu, Fri] 08:00 AM - 05:00 PM
Accessibility: Some Criteria Met (P, EB, IB, PA)

Endeavor Health Medical Group
100 Spalding Dr
Ste 208
Naperville, IL 60540
Phone:(630) 646-7250
NPI:1497701882
Website: http://www.northshore.org
Cultural Training Completed: No
Hours: [Mon, Tue, Wed, Thu, Fri] 08:00 AM - 05:00 PM
Accessibility: Some Criteria Met (P, EB, IB, PA)

IL

DuPage

Multi-Specialty Group

Endeavor Health Medical Group
1331 W 75th St
Ste 201
Naperville, IL 60540
Phone:(630) 527-5000
NPI:1497701882
Website: http://www.northshore.org
Cultural Training Completed: No
Hours: [Mon, Tue, Wed, Thu, Fri] 08:00 AM - 05:00 PM
Accessibility: Some Criteria Met (I P, I EB, I IB, I PA)

Endeavor Health Medical Group
120 Spalding Dr
Ste 207
Naperville, IL 60540
Phone:(630) 527-7730
NPI:1497701882
Website: http://www.northshore.org
Cultural Training Completed: No
Hours: [Mon, Tue, Wed, Thu, Fri] 08:00 AM - 05:00 PM
Accessibility: Some Criteria Met (I P, I EB, I IB, I PA)

Endeavor Health Medical Group
801 S Washington St
Fl 3
Naperville, IL 60540

IL

DuPage

Multi-Specialty Group

Endeavor Health Medical Group
Phone:(630) 527-5359
NPI:1497701882
Website: http://www.northshore.org
Cultural Training Completed: No
Hours: [Mon, Tue, Wed, Thu, Fri, Sat, Sun] 12:00 AM - 11:59 PM
Accessibility: Some Criteria Met (I P, I EB, I IB, I PA)

Endeavor Health Medical Group
852 S West St
Naperville, IL 60540
Phone:(630) 305-5500
NPI:1497701882
Website: http://www.northshore.org
Cultural Training Completed: No
Hours: [Mon, Tue, Wed, Thu, Fri] 08:00 AM - 05:00 PM
Accessibility: Some Criteria Met (I P, I EB, I IB, I PA)

Endeavor Health Medical Group
100 Spalding Dr
Ste 406
Naperville, IL 60540
Phone:(630) 961-9485
NPI:1497701882

IL

DuPage

Multi-Specialty Group

Endeavor Health Medical Group
Website: http://www.northshore.org
Cultural Training Completed: No
Hours: [Mon, Tue, Wed, Thu, Fri] 08:00 AM - 05:00 PM
Accessibility: Some Criteria Met (I P, I EB, I IB, I PA)

Endeavor Health Medical Group
120 Spalding Dr
Ste 205-207
Naperville, IL 60540
Phone:(630) 646-6020
NPI:1497701882
Website: http://www.northshore.org
Cultural Training Completed: No
Hours: [Mon, Tue, Wed, Thu, Fri] 08:00 AM - 05:00 PM
Accessibility: Some Criteria Met (I P, I EB, I IB, I PA)

Endeavor Health Medical Group
100 Spalding Dr
Ste 200
Naperville, IL 60540
Phone:(630) 355-8776
NPI:1497701882
Website: http://www.northshore.org

IL

DuPage

Multi-Specialty Group

Endeavor Health Medical Group
Cultural Training Completed: No
Hours: [Mon, Tue, Wed, Thu, Fri] 08:00 AM - 05:00 PM
Accessibility: Some Criteria Met (I P, I EB, I IB, I PA)

Endeavor Health Medical Group
1220 Hobson Rd
Naperville, IL 60540
Phone:(630) 416-3300
NPI:1497701882
Website: http://www.northshore.org
Cultural Training Completed: No
Hours: Mon 08:00 AM - 05:00 PM, Tue 08:00 AM - 02:00 PM, Wed 12:00 PM - 06:00 PM, Thu 09:00 AM - 01:00 PM, Fri 08:30 AM - 12:00 PM
Accessibility: Details Pending (P P, P EB, P IB, P PA)

F G Obregon & Associates Sc
1971 Gowdey Rd
Ste 205
Naperville, IL 60563
Phone:(630) 966-2637
NPI:1013371558
Website: https://www.amitahealth.org/

IL

DuPage

Multi-Specialty Group

F G Obregon & Associates Sc
Cultural Training Completed: Yes
Hours: [Tue, Thu] 11:00 AM - 07:30 PM, [Wed, Fri] 11:00 AM - 04:00 PM, Sat 09:00 AM - 01:00 PM
Other Language(s):Spanish
Accessibility: Details Pending (P P, P EB, P IB, P PA)

Forefront Dermatology, SC dba Premier Dermatology
1520 Bond St
Naperville, IL 60563
Phone:(630) 357-7536
NPI:1376915629
Website: https://forefrontdermatology.com/
Cultural Training Completed: No
Hours: [Mon, Tue, Wed, Thu, Fri] 08:00 AM - 05:00 PM
Accessibility: Details Pending (P P, P EB, P IB, P PA)

Frank Bendiks, DC, PC
1299 S Naper Blvd
Naperville, IL 60540
Phone:(630) 301-0054
NPI:1437345527
Website: https://www.spine123.com/

IL

DuPage

Multi-Specialty Group

Frank Bendiks, DC, PC
Cultural Training Completed: No
Hours: [Mon, Tue, Wed, Thu, Fri] 08:00 AM - 06:00 PM, Sat 12:00 PM - 04:00 PM
Accessibility: Details Pending (P P, P EB, P IB, P PA)

Golden Rule Family Practice
1309 Macom Dr
Ste 101
Naperville, IL 60564
Phone:(630) 236-8018
NPI:1215210190
Website: https://www.goldenrulemd.com/
Cultural Training Completed: No
Hours: [Mon, Tue, Wed, Thu, Fri] 08:00 AM - 05:00 PM
Other Language(s):English,Lithuanian,Russian,Spanish
Accessibility: Some Criteria Met (I P, I EB, I IB, I PA)

Homsi Pediatric Neurology Inc
1220 Iroquois Ave
Ste 140
Naperville, IL 60563
Phone:(630) 506-0056
NPI:1154653947

IL

DuPage

Multi-Specialty Group

Homsi Pediatric Neurology Inc
Website: http://www.carle.org
Cultural Training Completed: No
Hours: [Mon, Tue, Wed, Thu, Fri] 08:00 AM - 05:00 PM
Accessibility: Details Pending (P P, P EB, P IB, P PA)

Integrated Rehab Consultants LLC
1525 Oxford Ln
Naperville, IL 60565
Phone:(630) 983-0300
NPI:1528379195
Website: http://www.irehabconsultants.com/
Cultural Training Completed: No
Hours: [Mon, Tue, Wed, Thu, Fri] 08:00 AM - 05:00 PM
Other Language(s):English
Accessibility: Some Criteria Met (I P, I EB, I IB, I PA)

Kovach Eye Institute
1960 Springbrook Square Dr
Ste 110
Naperville, IL 60564
Phone:(630) 833-9621
NPI:1669498267
Website: https://www.dupagemedicalgroup.com

IL

DuPage

Multi-Specialty Group

Kovach Eye Institute
Cultural Training Completed: No
Hours: [Mon, Tue, Thu, Fri] 08:00 AM - 05:00 PM, Wed 01:00 PM - 03:00 PM
Other Language(s):English
Accessibility: Some Criteria Met (I P, I EB, I IB, P PA)

Metro Infectious Disease Consultants LLC
1809 N Mill St
Ste E
Naperville, IL 60563
Phone:(331) 213-7678
NPI:1235125717
Cultural Training Completed: No
Hours: [Mon, Tue, Wed, Thu, Fri] 08:00 AM - 05:00 PM
Other Language(s):English
Accessibility: Details Pending (P P, P EB, P IB, P PA)

Naperville Family Clinic SC
1879 Bay Scott Cir
Ste 111
Naperville, IL 60540
Phone:(630) 961-1341
NPI:1720658248
Cultural Training Completed: No

IL

DuPage

Multi-Specialty Group

Naperville Family Clinic SC
Hours: [Mon, Tue, Wed, Thu, Fri] 08:00 AM - 05:00 PM
Accessibility: Details Pending (P, EB, IB, PA)

Nephrology Associates of Northern Illinois Ltd
120 Spalding Dr
Naperville, IL 60540
Phone:(630) 369-0780
NPI:1124069182
Website: http://www.care.advocatehealth.com
Cultural Training Completed: Yes
Hours: [Mon, Tue, Wed, Thu, Fri] 08:00 AM - 05:00 PM
Accessibility: Details Pending (P, EB, IB, PA)

Nephrology Associates of Northern Illinois, Ltd.
120 Spalding Dr
Ste 410
Naperville, IL 60540
Phone:(630) 369-0780
NPI:1124069182
Website: http://www.care.advocatehealth.com
Cultural Training Completed: Yes

IL

DuPage

Multi-Specialty Group

Nephrology Associates of Northern Illinois, Ltd.
Hours: [Mon, Tue, Wed, Thu, Fri] 08:00 AM - 05:00 PM
Accessibility: Some Criteria Met (P, EB, IB, PA)

Northwestern Medicine Regional Medical Group
636 Raymond Dr
Naperville, IL 60563
Phone:(630) 225-2663
NPI:1114139946
Website: http://www.paragonclin.com/
Cultural Training Completed: No
Hours: [Mon, Tue, Wed, Thu, Fri] 08:00 AM - 05:00 PM
Accessibility: Details Pending (P, EB, IB, PA)

Nova Medico S.C.
1560 Wall St
Ste 304
Naperville, IL 60563
Phone:(847) 296-6161
NPI:1871689208
Website: https://www.nch.org
Cultural Training Completed: No
Hours: [Mon, Tue, Wed, Thu, Fri] 08:00 AM - 05:00 PM

IL

DuPage

Multi-Specialty Group

Nova Medico S.C.
Accessibility: Details Pending (P, EB, IB, PA)

Rush University Medical Group
2135 City Gate Ln
Ste 350
Naperville, IL 60563
Phone:(312) 942-8910
NPI:1093819542
Website: http://www.rush.edu
Cultural Training Completed: No
Hours: [Mon, Tue, Wed, Thu, Fri] 08:00 AM - 05:00 PM
Accessibility: Details Pending (P, EB, IB, PA)

Stat Cardiologist Inc
1163 E Ogden Ave
Naperville, IL 60563
Phone:(847) 490-0060
NPI:1528596350
Website: http://www.illinoispain.com
Cultural Training Completed: No
Hours: [Mon, Tue, Wed, Thu, Fri] 08:00 AM - 05:00 PM
Accessibility: Details Pending (P, EB, IB, PA)

The University of Chicago Hospitals
120 Spalding Dr
Ste 407

IL

DuPage

Multi-Specialty Group

The University of Chicago Hospitals
Naperville, IL 60540
Phone:(888) 824-0200
NPI:1821048786
Website: http://www.uchicagomedicine.org
Cultural Training Completed: No
Hours: [Mon, Tue, Wed, Thu, Fri] 08:00 AM - 05:00 PM
Accessibility: Details Pending (P, EB, IB, PA)

Prosthetic/Orthotic Supplier

MD Orthoticand Prosthetic Lab Inc
622 E Ogden Ave
Naperville, IL 60563
Phone:(888) 635-2271
NPI:1679625560
Cultural Training Completed: No
Hours: [Mon, Tue, Wed, Thu, Fri] 08:30 AM - 05:00 PM
Other Language(s):Russian,Spanish,English
Accessibility: Details Pending (P, EB, IB, PA)

Skilled Nursing Facility

Alden Estates of Naperville
1525 Oxford Ln
Naperville, IL 60565

IL

DuPage

Skilled Nursing Facility

Alden Estates of Naperville
Phone:(630) 983-0300
NPI:1679560031
Website: https://www.aldenestatesofnaperville.com/
Cultural Training Completed: No
Hours: [Mon, Tue, Wed, Thu, Fri, Sat, Sun] 12:00 AM - 11:59 PM
Other Language(s):English
Accessibility: Some Criteria Met (P, EB, IB, PA)

Arista Healthcare Llc
1136 N Mill St
Naperville, IL 60563
Phone:(630) 355-3300
NPI:1003308677
Website: http://aristahcr.com/
Cultural Training Completed: No
Hours: [Mon, Tue, Wed, Thu, Fri] 08:00 AM - 05:00 PM
Accessibility: Details Pending (P, EB, IB, PA)

Meadowbrook Mano
640 N River Rd
Naperville, IL 60563
Phone:(331) 472-4510
NPI:1467426676
Website: https://meadowbrookrehabilitation.com/

IL

DuPage

Skilled Nursing Facility

Meadowbrook Mano
Cultural Training Completed: No
Hours: [Mon, Tue, Wed, Thu, Fri] 08:00 AM - 05:00 PM
Other Language(s):English
Accessibility: Details Pending (P, EB, IB, PA)

Meadowbrook Manor Naperville
720 Raymond Dr
Naperville, IL 60563
Phone:(331) 472-4500
NPI:1588638795
Website: https://meadowbrookrehabilitation.com/
Cultural Training Completed: No
Hours: [Mon, Tue, Wed, Thu, Fri, Sat, Sun] 12:00 AM - 11:59 PM
Other Language(s):English
Accessibility: Some Criteria Met (P, EB, IB, PA)

St Patrick's Residence
1400 Brookdale Rd
Naperville, IL 60563
Phone:(630) 416-6565
NPI:1811982507
Website: https://www.stpatricksresidence.org/
Cultural Training Completed: No

IL

DuPage

Skilled Nursing Facility

St Patrick's Residence
Hours: [Mon, Tue, Wed, Thu, Fri, Sat, Sun] 12:00 AM - 11:59 PM
Other Language(s):English
Accessibility: Details Pending (P, EB, IB, PA)

Tabor Hills Healthcare Facility
1347 Crystal Ave
Naperville, IL 60563
Phone:(630) 778-6677
NPI:1760488779
Website: https://www.taborhills.org/
Cultural Training Completed: No
Hours: [Mon, Tue, Wed, Thu, Fri] 08:00 AM - 05:00 PM
Accessibility: Details Pending (P, EB, IB, PA)

Thoracic Surgery (Operations of the Heart And Chest)

VEIN CLINICS OF CHICAGO, LLC
184 SHUMAN BLVD
STE 560C
Naperville, IL 60563
Phone:(630) 420-6801
NPI:1386904621
Website: https://www.usaveinclinics.com/
Cultural Training Completed: No

IL

DuPage

Thoracic Surgery (Operations of the Heart And Chest)

VEIN CLINICS OF CHICAGO, LLC
Hours: [Mon, Tue, Wed, Thu, Fri, Sat, Sun] 08:00 AM - 05:00 PM
Accessibility: Details Pending (P, EB, IB, PA)

Transition Assistance Services

Mall of India
776 S Route 59
Unit 162
Naperville, IL 60540
Phone:(331) 457-5084
Cultural Training Completed: No
Hours: [Mon, Tue, Wed, Thu, Fri] 10:00 AM - 06:00 PM
Other Language(s):Gujarati,Hindi,Tamil,Telugu
Accessibility: Details Pending (P, EB, IB, PA)

May Homemaker Services Inc
800 W 5th Ave
Ste 205B
Naperville, IL 60563
Phone:(630) 965-4611
Cultural Training Completed: No
Hours: [Mon, Tue, Wed, Thu, Fri] 09:00 AM - 05:00 PM

IL

DuPage

Transition Assistance Services

May Homemaker Services Inc
Accessibility: Details Pending (P, EB, IB, PA)

OAK BROOK

Pharmacy: Retail

COSTCO #388
1901 W 22ND ST
OAK BROOK, IL 60523
Phone:(630) 928-0220
NPI:1053421669
Website: WWW.COSTCO.COM
Cultural Training Completed: No
Hours: [Mon, Tue, Wed, Thu, Fri] 09:00 AM - 07:00 PM, Sat 09:00 AM - 06:00 PM
Other Language(s):English
Accessibility: Details Pending (P, EB, IB, PA)

WALGREENS #04939
2205 W 22ND ST
OAK BROOK, IL 60523
Phone:(630) 928-0386
NPI:1891700076
Website: www.WALGREENS.COM
Cultural Training Completed: No
Hours: [Mon, Tue, Wed, Thu, Fri] 10:00 AM -

IL

DuPage

Pharmacy: Retail

WALGREENS #04939
06:00 PM, Sat 09:00 AM - 05:00 PM
Other Language(s):English
Accessibility: Details Pending (P, EB, IB, PA)

OAKBROOK TERRACE

Pharmacy

VITAL CARE OF ELMHURST
17W755 BUTTERFIELD RD
STE 102
OAKBROOK TERRACE, IL 60181
Phone:(630) 485-6767
NPI:1184349763
Website: WWW.vitalcare.com
Cultural Training Completed: No
Hours: [Mon, Tue, Wed, Thu, Fri] 09:00 AM - 05:00 PM
Other Language(s):English
Accessibility: Details Pending (P, EB, IB, PA)

Oak Brook

Counselor

Balosh, Rawan, LSW+
Gender: Female
915 Harger Rd
Ste 101
Oak Brook, IL 60523

IL

DuPage

Counselor

Balosh, Rawan, LSW+
Phone:(847) 212-9809
NPI:1780525576
Cultural Training Completed: No
Hours: [Mon, Tue, Wed, Thu, Fri] 08:00 AM - 05:00 PM
Accessibility: Details Pending (P, EB, IB, PA)

Bicek, Bridget M, LPC+
Gender: Female
120 Windsor Dr
Ste 113
Oak Brook, IL 60523
Phone:(630) 728-1744
NPI:1205523222
Cultural Training Completed: No
Hours: [Mon, Tue, Wed, Thu, Fri] 08:00 AM - 05:00 PM
Accessibility: Details Pending (P, EB, IB, PA)

Coon, Carol A., MA+
Gender: Female
2603 W 22nd St
Ste 23
Oak Brook, IL 60523
Phone:(888) 870-1775
NPI:1215078266
Cultural Training Completed: No
Hours: [Mon, Tue, Wed, Thu, Fri] 08:00 AM - 05:00 PM

IL

DuPage

Counselor

Coon, Carol A., MA+
Accessibility: Details Pending (P, EB, IB, PA)

Fish-Rossi, Jacqueline C, LCPC+
Gender: Female
2603 W 22nd St
Ste 23
Oak Brook, IL 60523
Phone:(888) 870-1775
NPI:1720641558
Cultural Training Completed: Yes
Hours: [Mon, Tue, Wed, Thu, Fri] 08:00 AM - 05:00 PM
Accessibility: Details Pending (P, EB, IB, PA)

Latifi, Sabaahath N, LCPC+
Gender: Female
2210 Midwest Rd
Ste 107
Oak Brook, IL 60523
Phone:(888) 632-1240
NPI:1114395985
Cultural Training Completed: Yes
Hours: [Mon, Tue, Wed, Thu, Fri] 08:00 AM - 05:00 PM, Sat 08:00 AM - 02:00 PM
Other Language(s):Urdu
Accessibility: Details Pending (P, EB, IB, PA)

IL

DuPage

Durable Medical Equipment (DME) & Medical Supplies

Advocate Home Care Products
2311 W 22nd St
Ste 300
Oak Brook, IL 60523
Phone:(800) 564-2025
NPI:1114994662
Website: https://care.advocatehealth.com
Cultural Training Completed: No
Hours: [Mon, Tue, Wed, Thu, Fri] 08:00 AM - 05:00 PM
Accessibility: Some Criteria Met (P, EB, IB, PA)

Aperion Care Oak Brook Llc
2013 Midwest Rd
Oak Brook, IL 60523
Phone:(630) 495-0220
NPI:1356113013
Cultural Training Completed: No
Hours: [Mon, Tue, Wed, Thu, Fri, Sat, Sun] 12:00 AM - 11:59 PM
Accessibility: Details Pending (P, EB, IB, PA)

Genesis Orthopedics & Sports Medicine DME
2425 W 22nd St
Ste 212
Oak Brook, IL 60523
Phone:(630) 377-1188
NPI:1467954016

IL

DuPage

Durable Medical Equipment (DME) & Medical Supplies

Genesis Orthopedics & Sports Medicine DME
Cultural Training Completed: No
Hours: [Mon, Tue, Wed, Thu, Fri] 08:00 AM - 05:00 PM
Accessibility: Some Criteria Met (P, EB, IB, PA)

Independence Plus Inc
720 Enterprise Dr
Oak Brook, IL 60523
Phone:(630) 463-4400
NPI:1720244296
Website: https://www.independenceplus.com/
Cultural Training Completed: No
Hours: [Mon, Tue, Wed, Thu, Fri] 08:30 AM - 05:00 PM
Other Language(s):English
Accessibility: Some Criteria Met (P, EB, IB, PA)

Independence Plus, Inc
800 Jorie Blvd
Ste 100
Oak Brook, IL 60523
Phone:(800) 366-7696
NPI:1720244296
Website: https://www.independenceplus.com/
Cultural Training Completed: No

IL

DuPage

Durable Medical Equipment (DME) & Medical Supplies

Independence Plus, Inc
Hours: [Mon, Tue, Wed, Thu, Fri] 08:00 AM - 05:00 PM
Other Language(s):Portuguese,Arabic,Korean,Polish, Spanish
Accessibility: Details Pending (P, EB, IB, PA)

Home Health

ALC Home Health Care, Inc
600 Enterprise Dr
Ste 208
Oak Brook, IL 60523
Phone:(630) 368-1102
NPI:1023047750
Cultural Training Completed: No
Hours: [Mon, Tue, Wed, Thu, Fri] 08:00 AM - 05:00 PM
Accessibility: Details Pending (P, EB, IB, PA)

Advocate Home Health Services
2311 W 22nd St
Oak Brook, IL 60523
Phone:(309) 268-5930
NPI:1598732075
Website: http://www.care.advocatehealth.com
Cultural Training Completed: No

IL

DuPage

Home Health

Advocate Home Health Services
Hours: [Mon, Tue, Wed, Thu, Fri] 08:00 AM - 05:00 PM
Accessibility: Some Criteria Met (P, EB, IB, PA)

Advocate Home Health Services
2311 W 22nd St
Oak Brook, IL 60523
Phone:(309) 268-5930
NPI:1972834166
Website: https://care.advocatehealth.com
Cultural Training Completed: No
Hours: [Mon, Tue, Wed, Thu, Fri] 08:00 AM - 05:00 PM
Accessibility: Some Criteria Met (P, EB, IB, PA)

Apex Home Health Care Inc
2607 W 22nd St
Ste 47
Oak Brook, IL 60523
Phone:(630) 908-4830
NPI:1548487275
Website: https://www.uchicagomedicine.org/
Cultural Training Completed: No
Hours: [Mon, Tue, Wed, Thu, Fri] 09:00 AM - 05:00 PM

IL

DuPage

Home Health

Apex Home Health Care Inc
Other Language(s):Urdu,Spanish,Hindi,Tagalog
Accessibility: Details Pending (P, EB, IB, PA)

Best Care Home Health Inc.
600 Hunter Drive
Suite 301
Oak Brook, IL 60523
Phone:(630) 645-9600
NPI:1588796692
Cultural Training Completed: No
Hours: [Mon, Tue, Wed, Thu, Fri] 08:00 AM - 05:00 PM
Other Language(s):Spanish,Polish
Accessibility: Details Pending (P, EB, IB, PA)

Home Health Advantage
1100 Jorie Blvd
Ste 300
Oak Brook, IL 60523
Phone:(630) 560-0176
NPI:1922256445
Cultural Training Completed: No
Hours: [Mon, Tue, Wed, Thu, Fri] 08:00 AM - 05:00 PM
Accessibility: Details Pending (P, EB, IB, PA)

IL

DuPage

Home Health

Independence Plus Inc
720 Enterprise Dr
Oak Brook, IL 60523
Phone:(630) 463-4400
NPI:1659356483
Website: https://www.independenceplus.com/
Cultural Training Completed: No
Hours: [Mon, Tue, Wed, Thu, Fri] 08:00 AM - 05:00 PM
Accessibility: Some Criteria Met (P, EB, IB, PA)

Independence Plus, Inc
800 Jorie Blvd
Ste 100
Oak Brook, IL 60523
Phone:(800) 366-7696
NPI:1659356483
Website: https://www.independenceplus.com/
Cultural Training Completed: No
Hours: [Mon, Tue, Wed, Thu, Fri] 08:00 AM - 05:00 PM
Accessibility: Details Pending (P, EB, IB, PA)

Hospice Care, Community Based

Apex Hospice and Palliative Care Inc
550 N Oak St
Ste 40
Oak Brook, IL 60521
Phone:(630) 601-1280

IL

DuPage

Hospice Care, Community Based

Apex Hospice and Palliative Care Inc
NPI:1356620090
Cultural Training Completed: No
Hours: [Mon, Tue, Wed, Thu, Fri] 08:30 AM - 05:00 PM
Other Language(s):English
Accessibility: Details Pending (P, EB, IB, PA)

Multi-Specialty Group

Genesis Orthopedics & Sports Medicine
2425 W 22nd St
Ste 103
Oak Brook, IL 60523
Phone:(877) 377-1188
NPI:1346389061
Website: https://genesisortho.com/
Cultural Training Completed: No
Hours: [Mon, Tue, Wed, Thu, Fri] 08:00 AM - 05:00 PM
Accessibility: Some Criteria Met (P, EB, IB, PA)

Genesis Orthopedics & Sports Medicine - Gurnee
2311 W 22nd St
Ste 103
Oak Brook, IL 60523
Phone:(630) 377-1188
NPI:1346389061

IL

DuPage

Multi-Specialty Group

Genesis Orthopedics & Sports Medicine - Gurnee
Website: https://genesisortho.com/
Cultural Training Completed: No
Hours: [Mon, Tue, Wed, Thu, Fri] 08:00 AM - 05:00 PM
Accessibility: Some Criteria Met (P, EB, IB, PA)

ID Associates Limited
5 Hunt Club Ln
Oak Brook, IL 60523
Phone:(630) 247-8877
NPI:1699201582
Cultural Training Completed: No
Hours: [Mon, Tue, Wed, Thu, Fri] 08:00 AM - 05:00 PM
Accessibility: Details Pending (P, EB, IB, PA)

Ingalls Memorial Hospital
200 Saint Michael Ct
Oak Brook, IL 60523
Phone:(708) 214-9349
Cultural Training Completed: No
Hours: [Mon, Tue, Wed, Thu, Fri] 09:00 AM - 05:00 PM
Accessibility: Details Pending (P, EB, IB, PA)

IL

DuPage

Multi-Specialty Group

MGM Medical Associates Ltd., SC
2425 W 22nd St
Ste 211
Oak Brook, IL 60523
Phone:(630) 368-3909
NPI:1982703856
Website:
https://mgmmedical.com
Cultural Training Completed: No
Hours: [Mon, Tue, Wed, Thu, Fri] 08:00 AM - 05:00 PM
Other Language(s):English
Accessibility: Some Criteria Met (P, EB, IB, PA)

MGM Medical Associates, Ltd, SC
2425 W 22nd St
Ste 210
Oak Brook, IL 60523
Phone:(630) 368-3909
NPI:1982703856
Website:
https://mgmmedical.com
Cultural Training Completed: No
Hours: [Mon, Tue, Wed, Thu, Fri] 08:00 AM - 05:00 PM
Other Language(s):English
Accessibility: Details Pending (P, EB, IB, PA)

IL

DuPage

Multi-Specialty Group

Metropolitan Cardiovascular Associates, LLC
13 Pembroke Ln
Oak Brook, IL 60523
Phone:(630) 532-8999
NPI:1457514960
Website:
https://www.adventhealth.com
Cultural Training Completed: No
Hours: [Mon, Tue, Wed, Thu, Fri] 08:30 AM - 06:00 PM
Accessibility: Details Pending (P, EB, IB, PA)

Mindwell Inc
915 Harger Rd
Ste 101
Oak Brook, IL 60523
Phone:(847) 212-9809
NPI:1396281838
Cultural Training Completed: No
Hours: [Mon, Tue, Wed, Thu, Fri] 08:00 AM - 05:00 PM
Accessibility: Details Pending (P, EB, IB, PA)

Nephrology Associates of Northern Illinois, Ltd
120 W 22nd St
Ste 200
Oak Brook, IL 60523
Phone:(630) 974-5236
NPI:1124069182

IL

DuPage

Multi-Specialty Group

Nephrology Associates of Northern Illinois, Ltd
Website:
http://www.care.advocatehealth.com
Cultural Training Completed: No
Hours: [Mon, Tue, Wed, Thu, Fri] 08:00 AM - 05:00 PM
Accessibility: Details Pending (P, EB, IB, PA)

Oakbrook
2603 W 22nd St
Ste 23
Oak Brook, IL 60523
Phone:(888) 870-1775
NPI:1467691790
Website:
https://www.ardentcenter.com
Cultural Training Completed: Yes
Hours: [Mon, Tue, Wed, Thu, Fri] 08:00 AM - 05:00 PM
Accessibility: Details Pending (P, EB, IB, PA)

Oprimus Hospitalists & Pediatric Subspecialists, Ltd.
900 Jorie Blvd
Ste 186
Oak Brook, IL 60523
Phone:(847) 736-1910
NPI:1396792180

IL

DuPage

Multi-Specialty Group

Oprimus Hospitalists & Pediatric Subspecialists, Ltd.
Website:
https://www.primecarehealth.org/
Cultural Training Completed: No
Hours: [Mon, Tue, Wed, Thu, Fri] 08:00 AM - 05:00 PM
Accessibility: Details Pending (P, EB, IB, PA)

OrthoMidwest
2030 York Rd
Oak Brook, IL 60523
Phone:(877) 632-6637
NPI:1730136474
Website:
https://www.orthoillinois.com/
Cultural Training Completed: No
Hours: [Mon, Tue, Wed, Thu, Fri] 08:00 AM - 05:00 PM
Accessibility: Details Pending (P, EB, IB, PA)

OrthoMidwest
2011 York Rd
Ste 1500
Oak Brook, IL 60523
Phone:(708) 492-5630
NPI:1730136474
Website:
https://www.orthoillinois.com/
Cultural Training Completed: No

IL

DuPage

Multi-Specialty Group

OrthoMidwest
Hours: [Mon, Tue, Wed, Thu, Fri] 08:00 AM - 05:00 PM
Accessibility: Details Pending (P, EB, IB, PA)

Pulmonary, Critical Care & Sleep Associates
902 Saint Stephens Grn
Oak Brook, IL 60523
Phone:(914) 275-3824
NPI:1366839854
Cultural Training Completed: No
Hours: [Mon, Tue, Wed, Thu, Fri] 08:00 AM - 05:00 PM
Other Language(s):English
Accessibility: Details Pending (P, EB, IB, PA)

RUSH UNIVERSITY MEDICAL GROUP
2455 CORPRATE WEST DR
Oak Brook, IL 60523
Phone:(312) 942-5000
NPI:1093819542
Website: http://www.rush.edu
Cultural Training Completed: No
Hours: [Mon, Tue, Wed, Thu, Fri] 08:00 AM - 05:00 PM
Accessibility: Details Pending (P, EB, IB, PA)

IL

DuPage

Multi-Specialty Group

RUSH UNIVERSITY MEDICAL GROUP
2011 York Rd
Fl 5
Oak Brook, IL 60523
Phone:(630) 724-1300
NPI:1093819542
Website: http://www.rush.edu
Cultural Training Completed: No
Hours: [Mon, Tue, Wed, Thu, Fri] 08:00 AM - 05:00 PM
Accessibility: Details Pending (P, EB, IB, PA)

Rumg Surgery Oncology Oak Brook
2011 York Rd
Oak Brook, IL 60523
Phone:(630) 724-1300
NPI:1801375696
Website: https://www.rush.edu
Cultural Training Completed: No
Hours: [Mon, Tue, Wed, Thu, Fri] 08:00 AM - 05:00 PM
Other Language(s):English,Japanese,Mandarin Chinese,Polish,Spanish
Accessibility: Details Pending (P, EB, IB, PA)

Rush University Internists
2011 YORK RD
2ND FL

IL

DuPage

Multi-Specialty Group

Rush University Internists
Oak Brook, IL 60523
Phone:(630) 724-1300
NPI:1093819542
Website: http://www.rush.edu
Cultural Training Completed: No
Hours: [Mon, Tue, Wed, Thu, Fri] 08:00 AM - 05:00 PM
Accessibility: Details Pending (P, EB, IB, PA)

Rush University Medical Group
2011 YORK RD
STE 2000A
Oak Brook, IL 60523
Phone:(312) 942-6296
NPI:1093819542
Website: http://www.rush.edu
Cultural Training Completed: No
Hours: [Mon, Tue, Wed, Thu, Fri] 08:00 AM - 05:00 PM
Accessibility: Details Pending (P, EB, IB, PA)

Rush University Medical Group
2011 York Rd
Oak Brook, IL 60523
Phone:(630) 721-1300
NPI:1093819542
Website: http://www.rush.edu

IL

DuPage

Multi-Specialty Group

Rush University Medical Group
Cultural Training Completed: No
Hours: [Mon, Tue, Wed, Thu, Fri] 08:00 AM - 05:00 PM
Accessibility: Details Pending (P, EB, IB, PA)

Rush University Medical Group
2011 York Rd
Ste 3000
Oak Brook, IL 60523
Phone:(630) 472-2445
NPI:1093819542
Website: http://www.rush.edu
Cultural Training Completed: No
Hours: [Mon, Tue, Wed, Thu, Fri] 08:00 AM - 05:00 PM
Accessibility: Details Pending (P, EB, IB, PA)

Rush University Medical Group
2011 York Rd
Fl 2
Oak Brook, IL 60523
Phone:(312) 563-2454
NPI:1093819542
Website: http://www.rush.edu
Cultural Training Completed: No
Hours: [Mon, Tue, Wed, Thu, Fri] 08:00 AM - 05:00 PM

IL

DuPage

Multi-Specialty Group

Rush University Medical Group
Accessibility: Details Pending (P, EB, IB, PA)

Rush University Medical Group
2011 York Rd
Ste 2000A
Oak Brook, IL 60523
Phone:(630) 724-1300
NPI:1093819542
Website:
http://www.rush.edu
Cultural Training Completed: No
Hours: [Mon, Tue, Wed, Thu, Fri] 08:00 AM - 05:00 PM
Accessibility: Details Pending (P, EB, IB, PA)

Rush University Medical Group
2011 York Rd
Ste 2000
Oak Brook, IL 60523
Phone:(630) 724-1300
NPI:1093819542
Website:
http://www.rush.edu
Cultural Training Completed: No
Hours: [Mon, Tue, Wed, Thu, Fri] 08:00 AM - 05:00 PM
Accessibility: Details Pending (P, EB, IB, PA)

IL

DuPage

Multi-Specialty Group

Rush University Medical Group
2011 York Rd
2000A
Oak Brook, IL 60523
Phone:(312) 563-2875
NPI:1093819542
Website:
http://www.rush.edu
Cultural Training Completed: No
Hours: [Mon, Tue, Wed, Thu, Fri] 08:00 AM - 05:00 PM
Accessibility: Details Pending (P, EB, IB, PA)

Rush University Medical Group
2011 York Rd
Ste 2000
Oak Brook, IL 60523
Phone:(312) 226-2371
NPI:1801375696
Website:
https://www.rush.edu
Cultural Training Completed: No
Hours: [Mon, Tue, Wed, Thu, Fri] 08:00 AM - 05:00 PM
Accessibility: Details Pending (P, EB, IB, PA)

Tapestry Telehealth PLLC
1 Hamilton Ln
Oak Brook, IL 60523
Phone:(203) 666-8145
NPI:1992215446

IL

DuPage

Multi-Specialty Group

Tapestry Telehealth PLLC
Website:
https://tapestryhealth.com
Cultural Training Completed: No
Hours: [Mon, Tue, Wed, Thu, Fri] 08:00 AM - 05:00 PM
Accessibility: Details Pending (P, EB, IB, PA)

Thomas John Vision Institute
120 Oakbrook Ctr
Ste 204
Oak Brook, IL 60523
Phone:(630) 573-0360
NPI:1811041312
Website:
https://care.advocatehealth.com
Cultural Training Completed: No
Hours: [Mon, Tue, Wed, Thu, Fri] 08:00 AM - 05:00 PM
Accessibility: Details Pending (P, EB, IB, PA)

Weil Foot & Ankle Institute, LLC
915 Harger Rd
Ste 250
Oak Brook, IL 60523
Phone:(847) 390-7666
NPI:1710965314
Website:
https://www.weil4feet.com

IL

DuPage

Multi-Specialty Group

Weil Foot & Ankle Institute, LLC
Cultural Training Completed: No
Hours: [Mon, Tue, Thu] 08:00 AM - 04:30 PM, Wed 08:00 AM - 05:00 PM, Fri 08:30 AM - 01:00 PM
Accessibility: Some Criteria Met (P, EB, IB, PA)

Skilled Nursing Facility

Aperion Care Oak Brook Llc
2013 Midwest Rd
Oak Brook, IL 60523
Phone:(630) 495-0220
NPI:1467224121
Cultural Training Completed: No
Hours: [Mon, Tue, Wed, Thu, Fri, Sat, Sun] 12:00 AM - 11:59 PM
Other Language(s):Spanish,American Sign Language
Accessibility: Some Criteria Met (P, EB, IB, PA)

Oakbrook Healthcare Centre, LTD
2013 Midwest Rd
Oak Brook, IL 60523
Phone:(630) 495-0220
NPI:1376539767
Website:
https://oakbrookcare.com/
Cultural Training Completed: No

IL

DuPage

Skilled Nursing Facility

Oakbrook Healthcare Centre, LTD
Hours: [Mon, Tue, Wed, Thu, Fri] 08:00 AM - 04:30 PM
Other Language(s):Hindi,Russian,Spanish
Accessibility: Some Criteria Met (P, EB, IB, PA)

Social Worker

Balosh, Rawan, LSW+
Gender: Female
915 Harger Rd
Ste 101
Oak Brook, IL 60523
Phone:(847) 212-9809
NPI:1780525576
Cultural Training Completed: No
Hours: [Mon, Tue, Wed, Thu, Fri] 08:00 AM - 05:00 PM
Accessibility: Details Pending (P, EB, IB, PA)

Transition Assistance Services

Best Care Services, Inc
600 W 22nd St
Ste 301
Oak Brook, IL 60523
Phone:(630) 645-1700
Cultural Training Completed: No
Hours: [Mon, Tue, Wed, Thu, Fri] 08:00 AM - 05:00 PM

IL

DuPage

Transition Assistance Services

Best Care Services, Inc
Other Language(s):English
Accessibility: Details Pending (P, EB, IB, PA)

Oakbrook Ter

Multi-Specialty Group

Loyola Center for Health at Oakbrook Terrace
1S260 Summit Avenue
3rd Floor
Oakbrook Ter, IL 60181
Phone:(630) 953-6600
NPI:1336159961
Website: http://www.loyolamedicine.org
Cultural Training Completed: No
Hours: [Mon, Tue, Wed, Thu, Fri] 08:00 AM - 05:00 PM
Accessibility: Details Pending (P, EB, IB, PA)

Oakbrook Terrace

Durable Medical Equipment (DME) & Medical Supplies

Pride Medical Equipment LLC
17W727 Butterfield Rd
Ste G
Oakbrook Terrace, IL 60181
Phone:(630) 519-5421

IL

DuPage

Durable Medical Equipment (DME) & Medical Supplies

Pride Medical Equipment LLC
NPI:1851980916
Cultural Training Completed: Yes
Hours: [Mon, Tue, Wed, Thu, Fri] 08:30 AM - 05:00 PM
Other Language(s):American Sign Language,Arabic,Spanish
Accessibility: Details Pending (P, EB, IB, PA)

Home Infusion

Infusion Therapy, Llc
17W755 Butterfield Rd
Ste 102
Oakbrook Terrace, IL 60181
Phone:(601) 482-7420
NPI:1184349763
Cultural Training Completed: No
Hours: [Mon, Tue, Wed, Thu, Fri] 09:00 AM - 05:00 PM
Accessibility: Details Pending (P, EB, IB, PA)

Hospice Care, Community Based

Capital Hospice and Palliative Care LLC
17W662 Butterfield Rd
Ste 207

IL

DuPage

Hospice Care, Community Based

Capital Hospice and Palliative Care LLC
Oakbrook Terrace, IL 60181
Phone:(630) 581-5492
NPI:1417392465
Website: https://capitalhpc.com/
Cultural Training Completed: No
Hours: [Mon, Tue, Wed, Thu, Fri] 09:00 AM - 05:00 PM
Accessibility: Details Pending (P, EB, IB, PA)

Multi-Specialty Group

Dupage Immediate Care LTD
1S210 Summit Ave
Oakbrook Terrace, IL 60181
Phone:(630) 282-6002
NPI:1114262326
Cultural Training Completed: Yes
Hours: [Mon, Tue, Wed, Thu, Fri, Sat, Sun] 08:00 AM - 10:00 PM
Accessibility: Details Pending (P, EB, IB, PA)

Loyola Center for Health at Oakbrook Terrace
1S260 Summit Ave
Oakbrook Terrace, IL 60181
Phone:(630) 627-7399
NPI:1336159961

IL

DuPage

Multi-Specialty Group

Loyola Center for Health at Oakbrook Terrace
Website: http://www.loyolamedicine.org
Cultural Training Completed: No
Hours: [Mon, Tue, Wed, Thu, Fri] 08:00 AM - 05:00 PM
Accessibility: Details Pending (P, EB, IB, PA)

Loyola Center for Health at Oakbrook Terrace
1S224 Summit Ave
Fl 3
Oakbrook Terrace, IL 60181
Phone:(630) 953-6600
NPI:1336159961
Website: http://www.loyolamedicine.org
Cultural Training Completed: No
Hours: [Mon, Tue, Wed, Thu, Fri] 08:00 AM - 05:00 PM
Accessibility: Details Pending (P, EB, IB, PA)

Loyola Center for Health at Oakbrook Terrace
1S224 Summit Ave
Oakbrook Terrace, IL 60181
Phone:(630) 627-7399

IL

DuPage

Multi-Specialty Group

Loyola Center for Health at Oakbrook Terrace
NPI:1336159961
Website: http://www.loyolamedicine.org
Cultural Training Completed: No
Hours: [Mon, Tue, Wed, Thu, Fri] 08:00 AM - 05:00 PM
Accessibility: Details Pending (P, EB, IB, PA)

Muhammad Shahzad
1S376 Summit Ave
Ste 4B
Oakbrook Terrace, IL 60181
Phone:(877) 696-5160
NPI:1548763097
Website: http://www.myskmedical.com/
Cultural Training Completed: No
Hours: [Mon, Tue, Wed, Thu, Fri] 08:00 AM - 05:00 PM
Accessibility: Some Criteria Met (P, EB, IB, PA)

Suburban Orthopaedics Ltd
17W775 Butterfield Rd
Ste 110
Oakbrook Terrace, IL 60181
Phone:(630) 372-1100
NPI:1275749475

IL

DuPage

Multi-Specialty Group

Suburban Orthopaedics Ltd
Cultural Training Completed: No
Hours: [Mon, Tue, Wed, Thu, Fri] 08:00 AM - 05:00 PM
Accessibility: Details Pending (P, EB, IB, PA)

ROSELLE

Pharmacy: Retail

WALGREENS #09505
445 E MAPLE AVE
ROSELLE, IL 60172
Phone:(630) 893-5171
NPI:1457387714
Website: www.WALGREENS.COM
Cultural Training Completed: No
Hours: [Mon, Tue, Wed, Thu, Fri] 09:00 AM - 08:00 PM, Sat 09:00 AM - 05:00 PM
Other Language(s):English
Accessibility: Details Pending (P, EB, IB, PA)

Roselle

Durable Medical Equipment (DME) & Medical Supplies

All Home Medical Supply Co
400 Lake St
Ste 320C

IL

DuPage

Durable Medical Equipment (DME) & Medical Supplies

All Home Medical Supply Co
Roselle, IL 60172
Phone:(630) 980-0780
NPI:1316200835
Cultural Training Completed: No
Hours: [Mon, Tue, Wed, Thu, Fri] 08:00 AM - 05:00 PM, Sat 09:00 AM - 01:00 PM, Sun 09:00 AM - 05:00 PM
Other Language(s):Punjabi,Urdu
Accessibility: Details Pending (P, EB, IB, PA)

Home Health

Max Care Home Health And Well Being Services
490 W Lake St
Unit 3
Roselle, IL 60172
Phone:(630) 833-2910
NPI:1669642294
Website: http://maxcarehomehealth.com/
Cultural Training Completed: Yes
Hours: [Mon, Tue, Wed, Thu, Fri] 08:00 AM - 05:00 PM
Other Language(s):Hindi,Punjabi,Arabic,Spanish,Urdu

IL

DuPage

Home Health

Max Care Home Health And Well Being Services
Accessibility: Details Pending (P, EB, IB, PA)

Max Care Home Health And Well Being Services
701 E Irving Park Rd
Ste 201
Roselle, IL 60172
Phone:(630) 833-2910
NPI:1669642294
Website: http://maxcarehomehealth.com/
Cultural Training Completed: Yes
Hours: [Mon, Tue, Wed, Thu, Fri] 09:00 AM - 05:00 PM
Other Language(s):Nigerian,Hindi,Russian,Spanish,Urdu
Accessibility: Details Pending (P, EB, IB, PA)

Minor Home Modifications

Access Elevator Inc
42 Congress Cir W
Roselle, IL 60172
Phone:(630) 616-6249
NPI:1306141916
Website: https://www.allaboutaccess.com/
Cultural Training Completed: No

IL

DuPage

Minor Home Modifications

Access Elevator Inc
Hours: [Mon, Tue, Wed, Thu, Fri] 08:00 AM - 05:00 PM
Other Language(s):English
Accessibility: Details Pending (P, EB, IB, PA)

Access Elevator Inc.
42 Congress Cir W
Roselle, IL 60172
Phone:(630) 616-6249
Cultural Training Completed: No
Hours: [Mon, Tue, Wed, Thu, Fri] 08:00 AM - 05:00 PM
Accessibility: Details Pending (P, EB, IB, PA)

Multi-Specialty Group

Midwest Post Acute Care, PLLC
31 Central Ave
Roselle, IL 60172
Phone:(888) 705-8722
NPI:1083012074
Cultural Training Completed: No
Hours: [Mon, Tue, Wed, Thu, Fri] 08:00 AM - 05:00 PM
Accessibility: Details Pending (P, EB, IB, PA)

IL

DuPage

Skilled Nursing Facility

Abbington Village Nursing And Rehabilitation Center Llc
31 Central Ave
Roselle, IL 60172
Phone:(630) 894-5058
NPI:1295466423
Cultural Training Completed: No
Hours: [Mon, Tue, Wed, Thu, Fri, Sat, Sun] 12:00 AM - 11:59 PM
Other Language(s):American Sign Language,Spanish
Accessibility: Details Pending (P, EB, IB, PA)

Transition Assistance Services

Max Care Home Health and Well Being Services
490 W Lake St
Unit 3
Roselle, IL 60172
Phone:(630) 833-2910
Website: http://maxcarehomehealth.com/
Cultural Training Completed: No
Hours: [Mon, Tue, Wed, Thu, Fri] 09:00 AM - 05:00 PM
Other Language(s):English
Accessibility: Details Pending (P, EB, IB, PA)

IL

DuPage

Transition Assistance Services

Pleasant Home Care Services, Inc.
970 Lake St
Unit 110
Roselle, IL 60172
Phone:(630) 635-0335
Cultural Training Completed: Yes
Hours: [Mon, Tue, Wed, Thu, Fri] 08:30 AM - 05:00 PM
Other Language(s):Greek,Russian,Spanish
Accessibility: Details Pending (P, EB, IB, PA)

VILLA PARK

Pharmacy: Retail

CVS #60181
50 E NORTH AVE
VILLA PARK, IL 60181
Phone:(630) 833-7461
NPI:1134141948
Website: WWW.CVS.COM
Cultural Training Completed: No
Hours: [Mon, Tue, Wed, Thu, Fri] 09:00 AM - 07:00 PM, Sat 09:00 AM - 05:00 PM, Sun 11:00 AM - 05:00 PM
Other Language(s):English
Accessibility: Details Pending (P, EB, IB, PA)

IL

DuPage

Pharmacy: Retail

OSCO DRUG #3284
31 ST CHARLES RD
VILLA PARK, IL 60181
Phone:(630) 279-8900
NPI:1134176688
Cultural Training Completed: Yes
Hours: [Mon, Tue, Wed, Thu, Fri] 08:00 AM - 10:00 PM, [Sat, Sun] 09:00 AM - 05:00 PM
Other Language(s):English
Accessibility: Details Pending (P, EB, IB, PA)

WAL-MART #1737
900 S IL ROUTE 83
VILLA PARK, IL 60181
Phone:(630) 530-5305
NPI:1295753705
Website: www.WALMART.COM
Cultural Training Completed: Yes
Hours: [Mon, Tue, Wed, Thu, Fri, Sat] 09:00 AM - 07:00 PM, Sun 10:00 AM - 06:00 PM
Other Language(s):English
Accessibility: Details Pending (P, EB, IB, PA)

WALGREENS #03994
200 E ROOSEVELT RD

IL

DuPage

Pharmacy: Retail

WALGREENS #03994
VILLA PARK, IL 60181
Phone:(630) 993-0869
NPI:1538174859
Website: www.WALGREENS.COM
Cultural Training Completed: No
Other Language(s):English
Accessibility: Details Pending (P, EB, IB, PA)

WALGREENS #04252
10 E SAINT CHARLES RD
VILLA PARK, IL 60181
Phone:(630) 832-6030
NPI:1841207875
Website: www.WALGREENS.COM
Cultural Training Completed: No
Hours: [Mon, Tue, Wed, Thu, Fri] 09:00 AM - 09:00 PM, [Sat, Sun] 09:00 AM - 05:00 PM
Other Language(s):English
Accessibility: Details Pending (P, EB, IB, PA)

IL

DuPage

Villa Park

Community/Behavioral Health

Trinity Services, INC
39 S Villa Ave
Villa Park, IL 60181
Phone:(630) 279-0743
NPI:1982245312
Cultural Training Completed: No
Hours: [Mon, Tue, Wed, Thu, Fri] 08:00 AM - 05:00 PM
Accessibility: Details Pending (P, EB, IB, PA)

Durable Medical Equipment (DME) & Medical Supplies

Alfa Medical Supply Inc
37 W Saint Charles Rd Ste A
Villa Park, IL 60181
Phone:(312) 206-2080
NPI:1376781880
Cultural Training Completed: No
Hours: [Mon, Tue, Wed, Thu, Fri] 10:00 AM - 05:00 PM
Accessibility: Details Pending (P, EB, IB, PA)

KCI USA Inc
1193 N Ellsworth Ave
Villa Park, IL 60181
Phone:(800) 275-4524
NPI:1528055597
Cultural Training Completed: No

IL

DuPage

Durable Medical Equipment (DME) & Medical Supplies

KCI USA Inc
Hours: [Mon, Tue, Wed, Thu, Fri] 08:00 AM - 05:00 PM, [Sat, Sun] 12:00 AM - 11:59 PM
Other Language(s):Spanish
Accessibility: Details Pending (P, EB, IB, PA)

Urgent medical Equipment LLC
1S376 Summit Ave Ste 2A
Villa Park, IL 60181
Phone:(630) 656-1974
NPI:1043912447
Cultural Training Completed: Yes
Hours: [Mon, Tue, Wed, Thu, Fri] 08:00 AM - 05:00 PM
Accessibility: Details Pending (P, EB, IB, PA)

Home Health

Advent Home Health Services
1S450 Summit Ave Ste 350
Villa Park, IL 60181
Phone:(630) 705-9030
NPI:1093742330
Website: https://aginginplace.org
Cultural Training Completed: No

IL

DuPage

Home Health

Advent Home Health Services
Hours: [Mon, Tue, Wed, Thu, Fri] 08:00 AM - 05:00 PM
Accessibility: Details Pending (P, EB, IB, PA)

Hospice Care, Community Based

Grace Hospice of Illinois LLC
2 Transam Plaza Dr
Ste 260
Villa Park, IL 60181
Phone:(630) 812-0251
NPI:1396282349
Cultural Training Completed: No
Hours: [Mon, Tue, Wed, Thu, Fri] 08:00 AM - 05:00 PM
Accessibility: Details Pending (P, EB, IB, PA)

Laboratory Testing

US MEDICAL LABS INC
1415 S Ardmore Ave
Villa Park, IL 60181
Phone:(502) 849-3111
NPI:1811652381
Cultural Training Completed: No
Hours: [Mon, Tue, Wed, Thu, Fri, Sun] 08:30 AM - 05:00 PM
Accessibility: Some Criteria Met (P, EB, IB, PA)

IL

DuPage

Multi-Specialty Group

Austin-Cleetus LTD
17W685 Roosevelt Rd
Villa Park, IL 60181
Phone:(630) 916-8282
NPI:1831232495
Cultural Training Completed: No
Hours: [Mon, Tue, Wed, Thu, Fri] 08:00 AM - 05:00 PM
Accessibility: Details Pending (P, EB, IB, PA)

Aziz Family Medical Center
622 N Addison Rd
Villa Park, IL 60181
Phone:(847) 699-8900
NPI:1952549586
Website: http://www.azizfmc.com/
Cultural Training Completed: No
Hours: [Mon, Tue, Wed, Thu, Fri] 08:00 AM - 05:00 PM
Accessibility: Details Pending (P, EB, IB, PA)

Chicagoland Healthcare
1S376 Summit Ave
Ste 4B
Villa Park, IL 60181
Phone:(331) 221-1939
NPI:1316277999
Website: https://myskmedical.com/

IL

DuPage

Multi-Specialty Group

Chicagoland Healthcare
Cultural Training Completed: No
Hours: [Mon, Tue, Wed, Thu, Fri] 08:00 AM - 05:00 PM
Accessibility: Details Pending (P, EB, IB, PA)

Community Home Physicians
1S450 Summit Ave
Villa Park, IL 60181
Phone:(630) 320-6871
NPI:1568909505
Website: http://www.austinoasishc.com
Cultural Training Completed: No
Hours: [Mon, Tue, Wed, Thu, Fri] 08:00 AM - 05:00 PM
Accessibility: Some Criteria Met (P, EB, IB, PA)

Community Home Physicians LLC
1S450 Summit Ave
Ste 270
Villa Park, IL 60181
Phone:(630) 468-0442
NPI:1053772020
Website: http://www.theevalcenter.org
Cultural Training Completed: No

IL

DuPage

Multi-Specialty Group

Community Home Physicians LLC
Hours: [Mon, Tue, Wed, Thu, Fri] 08:00 AM - 05:00 PM
Accessibility: Details Pending (P, EB, IB, PA)

Community Physicians
1S450 Summit Ave
Ste 165
Villa Park, IL 60181
Phone:(630) 468-0442
NPI:1568909505
Website: http://www.austinoasishc.com
Cultural Training Completed: No
Hours: [Mon, Tue, Wed, Thu, Fri] 08:00 AM - 05:00 PM
Accessibility: Details Pending (P, EB, IB, PA)

Family Eye Physicians , LTD O
17W682 Butterfield Rd
Villa Park, IL 60181
Phone:(708) 636-9393
NPI:1730252230
Website: http://www.familyeyephysicians.com
Cultural Training Completed: No
Hours: [Mon, Tue, Wed, Thu, Fri] 08:00 AM - 05:00 PM

IL

DuPage

Multi-Specialty Group

Family Eye Physicians , LTD O
Accessibility: Some Criteria Met (P, EB, IB, PA)

Family Eye Physicians Ltd
17W682 Butterfield Rd
Ste 101
Villa Park, IL 60181
Phone:(708) 636-9393
NPI:1730252230
Website:
http://www.familyeyephysicians.com
Cultural Training Completed: No
Hours: [Mon, Tue, Wed, Thu, Fri] 08:00 AM - 05:00 PM, Sat 08:30 AM - 01:00 PM
Accessibility: Some Criteria Met (P, EB, IB, PA)

Haris Medical Group, LLC
1634 S Ardmore Ave
Ste 100
Villa Park, IL 60181
Phone:(630) 847-7880
NPI:1710352091
Cultural Training Completed: No
Hours: [Mon, Tue, Wed, Thu, Fri] 08:00 AM - 05:00 PM
Accessibility: Details Pending (P, EB, IB, PA)

IL

DuPage

Multi-Specialty Group

Loyola Center for Health at Oakbrook Terrace
1S260 SUMMIT AVE
FL 3
Villa Park, IL 60181
Phone:(888) 584-7888
NPI:1336159961
Website:
http://www.loyolamedicine.org
Cultural Training Completed: No
Hours: [Mon, Tue, Wed, Thu, Fri] 08:00 AM - 05:00 PM
Accessibility: Details Pending (P, EB, IB, PA)

Loyola Center for Health at Oakbrook Terrace
1S260 Summit Ave
Villa Park, IL 60181
Phone:(888) 584-7888
NPI:1336159961
Website:
http://www.loyolamedicine.org
Cultural Training Completed: No
Hours: [Mon, Tue, Wed, Thu, Fri] 08:00 AM - 05:00 PM
Accessibility: Details Pending (P, EB, IB, PA)

Midwest Care Pediatrics
41 W Roosevelt Rd
Villa Park, IL 60181

IL

DuPage

Multi-Specialty Group

Midwest Care Pediatrics
Phone:(708) 795-5502
NPI:1578157053
Cultural Training Completed: No
Hours: [Mon, Tue, Wed, Thu, Fri] 09:00 AM - 05:00 PM, Sat 09:00 AM - 01:00 PM
Accessibility: Details Pending (P, EB, IB, PA)

Muhammad Shahzad MD PC
1S376 Summit Ave
Ste 4B
Villa Park, IL 60181
Phone:(877) 696-5160
NPI:1548763097
Website:
http://www.myskmedical.com/
Cultural Training Completed: No
Hours: [Mon, Tue, Wed, Thu, Fri] 08:00 AM - 05:00 PM
Other Language(s):English
Accessibility: Some Criteria Met (P, EB, IB, PA)

Oakbrook Primary Care
1S224 Summit Ave
Villa Park, IL 60181
Phone:(888) 584-7888
NPI:1336159961

IL

DuPage

Multi-Specialty Group

Oakbrook Primary Care
Website:
http://www.loyolamedicine.org
Cultural Training Completed: No
Hours: [Mon, Tue, Wed, Thu, Fri] 08:00 AM - 05:00 PM
Other Language(s):Ukrainian, Hindi,Vietnamese,Urdu, Farsi,Spanish,Russian,Afrikaans,French,English
Accessibility: Details Pending (P, EB, IB, PA)

Villa Medical Arts
33 S Villa Ave
Ste 2
Villa Park, IL 60181
Phone:(630) 832-9000
NPI:1124058029
Cultural Training Completed: No
Hours: [Mon, Tue, Wed, Thu, Fri] 08:00 AM - 05:00 PM
Accessibility: Some Criteria Met (P, EB, IB, PA)

Portable X-ray and/or Other Portable Diagnostic Imaging Supplier

VPA PC
2 Transam Plaza Dr
Ste 410
Villa Park, IL 60181
Phone:(800) 759-7291

IL

DuPage

Portable X-ray and/or Other Portable Diagnostic Imaging Supplier

VPA PC
NPI:1073968525
Cultural Training Completed: No
Hours: [Mon, Tue, Wed, Thu, Fri] 08:00 AM - 05:00 PM
Accessibility: Details Pending (P, EB, IB, PA)

Prosthetic/Orthotic Supplier

Scheck & Siress Prosthetics
1S376 Summit Ave
Villa Park, IL 60181
Phone:(219) 864-9501
NPI:1932164811
Website: http://www.scheckandsiress.com
Cultural Training Completed: No
Hours: [Mon, Tue, Wed, Thu, Fri] 08:00 AM - 04:30 PM
Other Language(s):English
Accessibility: Details Pending (P, EB, IB, PA)

Scheck & Siress Prosthetics Inc
1S376 Summit Ave
Villa Park, IL 60181
Phone:(630) 445-1811
NPI:1336104215

IL

DuPage

Prosthetic/Orthotic Supplier

Scheck & Siress Prosthetics Inc
Website: http://www.scheckandsiress.com
Cultural Training Completed: No
Hours: [Mon, Tue, Wed, Thu, Fri] 08:00 AM - 04:30 PM
Other Language(s):English
Accessibility: Details Pending (P, EB, IB, PA)

WARRENVILLE

Pharmacy: Retail

CVS #17022
28201 DIEHL RD
WARRENVILLE, IL 60555
Phone:(630) 657-5565
NPI:1780606491
Website: WWW.CVS.COM
Cultural Training Completed: No
Hours: [Mon, Tue, Wed, Thu, Fri] 09:00 AM - 07:00 PM, Sat 09:00 AM - 05:00 PM, Sun 11:00 AM - 05:00 PM
Other Language(s):English
Accessibility: Details Pending (P, EB, IB, PA)

IL

DuPage

Pharmacy: Retail

WALGREENS #05712
28W104 WARRENVILLE RD
WARRENVILLE, IL 60555
Phone:(630) 836-9416
NPI:1558376749
Website: www.WALGREENS.COM
Cultural Training Completed: No
Hours: [Mon, Tue, Wed, Thu, Fri] 09:00 AM - 07:00 PM, Sat 09:00 AM - 05:00 PM
Other Language(s):English
Accessibility: Details Pending (P, EB, IB, PA)

WALGREENS #09925
2S613 STATE ROUTE 59
WARRENVILLE, IL 60555
Phone:(630) 836-1788
NPI:1164623617
Website: www.WALGREENS.COM
Cultural Training Completed: No
Hours: [Mon, Tue, Wed, Thu, Fri] 09:00 AM - 08:00 PM, [Sat, Sun] 09:00 AM - 05:00 PM
Other Language(s):English

IL

DuPage

Pharmacy: Retail

WALGREENS #09925
Accessibility: Details Pending (P, EB, IB, PA)

WEST CHICAGO

Pharmacy: Retail

OSCO DRUG #3338
177 E ROOSEVELT RD
WEST CHICAGO, IL 60185
Phone:(630) 293-5360
NPI:1740236397
Cultural Training Completed: Yes
Hours: [Mon, Tue, Wed, Thu, Fri] 08:00 AM - 10:00 PM, [Sat, Sun] 09:00 AM - 05:00 PM
Other Language(s):English
Accessibility: Details Pending (P, EB, IB, PA)

WALGREENS #04069
125 N NELTNOR BLVD
WEST CHICAGO, IL 60185
Phone:(630) 293-8951
NPI:1053326223
Website: www.WALGREENS.COM
Cultural Training Completed: No
Hours: [Mon, Tue, Wed, Thu, Fri] 08:00 AM - 10:00 PM, [Sat, Sun] 09:00 AM - 05:00 PM

IL

DuPage

Pharmacy: Retail

WALGREENS #04069
Other Language(s):English
Accessibility: Details Pending (P, EB, IB, PA)

WESTMONT

Pharmacy: Retail

MARIANO'S PHARMACY #8536
150 W 63RD ST
WESTMONT, IL 60559
Phone:(630) 964-4654
NPI:1386002145
Cultural Training Completed: No
Hours: [Mon, Tue, Wed, Thu, Fri] 09:00 AM - 08:00 PM, Sat 09:00 AM - 06:00 PM, Sun 10:00 AM - 05:00 PM
Other Language(s):English
Accessibility: Details Pending (P, EB, IB, PA)

OSCO DRUG 68
50 E OGDEN AVE
WESTMONT, IL 60559
Phone:(630) 986-8065
NPI:1780630319
Cultural Training Completed: Yes
Other Language(s):English
Accessibility: Details Pending (P, EB, IB, PA)

WALGREENS #05275
8 W 63RD ST

IL

DuPage

Pharmacy: Retail

WALGREENS #05275
WESTMONT, IL 60559
Phone:(630) 852-9390
NPI:1801801949
Website: www.WALGREENS.COM
Cultural Training Completed: No
Hours: [Mon, Tue, Wed, Thu, Fri] 08:00 AM - 10:00 PM, [Sat, Sun] 09:00 AM - 05:00 PM
Other Language(s):English
Accessibility: Details Pending (P, EB, IB, PA)

WALGREENS #13827
1 E OGDEN AVE
WESTMONT, IL 60559
Phone:(630) 437-5137
NPI:1538467444
Website: www.WALGREENS.COM
Cultural Training Completed: No
Hours: [Mon, Tue, Wed, Thu, Fri] 09:00 AM - 08:00 PM, [Sat, Sun] 09:00 AM - 05:00 PM
Other Language(s):English
Accessibility: Details Pending (P, EB, IB, PA)

IL

DuPage

WHEATON

Pharmacy

CNS HOME INFUSION PHARMACY
26W171 ROOSEVELT RD
RM G021
WHEATON, IL 60187
Phone:(630) 933-7777
NPI:1396703088
Cultural Training Completed: Yes
Hours: [Mon, Tue, Wed, Thu, Fri] 07:00 AM - 05:00 PM
Other Language(s):English,Spanish
Accessibility: Some Criteria Met (P, EB, IB, PA)

DUPAGE CARE CENTER INPATIENT P
400 N COUNTY FARM RD
WHEATON, IL 60187
Phone:(630) 784-4288
NPI:1649364050
Cultural Training Completed: No
Hours: [Mon, Tue, Wed, Thu, Fri] 08:00 AM - 05:00 PM, [Sat, Sun] 08:00 AM - 04:00 PM
Other Language(s):English,Polish,Tagalog
Accessibility: Some Criteria Met (P, EB, IB, PA)

IL

DuPage

Pharmacy

GENOA HEALTHCARE
111 N COUNTY FARM RD
WHEATON, IL 60187
Phone:(331) 218-1362
NPI:1093111544
Website: WWW.GENOAHEALTHCARE.COM
Cultural Training Completed: Yes
Hours: [Mon, Tue, Wed, Thu, Fri] 08:00 AM - 05:00 PM
Other Language(s):English
Accessibility: Details Pending (P, EB, IB, PA)

Pharmacy: Retail

CNS HOME INFUSION PHARMACY
26W171 ROOSEVELT RD
RM G021
WHEATON, IL 60187
Phone:(630) 933-7777
NPI:1396703088
Cultural Training Completed: Yes
Hours: [Mon, Tue, Wed, Thu, Fri] 07:00 AM - 05:00 PM
Other Language(s):English,Spanish
Accessibility: Some Criteria Met (P, EB, IB, PA)

IL

DuPage

Pharmacy: Retail

CVS #10677
2000 S NAPERVILLE RD
WHEATON, IL 60189
Phone:(630) 871-4187
NPI:1134576804
Website:
WWW.CVS.COM
Cultural Training Completed: No
Hours: [Mon, Tue, Wed, Thu, Fri] 08:00 AM - 09:00 PM, Sat 09:00 AM - 06:00 PM, Sun 09:00 AM - 05:00 PM
Accessibility: Details Pending (P, EB, IB, PA)

CVS #16282
601 S COUNTY FARM RD
WHEATON, IL 60187
Phone:(630) 510-1685
NPI:1821010612
Website:
WWW.CVS.COM
Cultural Training Completed: No
Hours: [Mon, Tue, Wed, Thu, Fri] 09:00 AM - 09:00 PM, [Sat, Sun] 09:00 AM - 06:00 PM
Other Language(s):English
Accessibility: Details Pending (P, EB, IB, PA)

IL

DuPage

Pharmacy: Retail

DUPAGE CARE CENTER INPATIENT P
400 N COUNTY FARM RD
WHEATON, IL 60187
Phone:(630) 784-4288
NPI:1649364050
Cultural Training Completed: No
Hours: [Mon, Tue, Wed, Thu, Fri] 08:00 AM - 05:00 PM, [Sat, Sun] 08:00 AM - 04:00 PM
Other Language(s):English,Polish,Tagalog
Accessibility: Some Criteria Met (P, EB, IB, PA)

GENOA HEALTHCARE
111 N COUNTY FARM RD
WHEATON, IL 60187
Phone:(331) 218-1362
NPI:1093111544
Website:
WWW.GENOAHEALTHCARE.COM
Cultural Training Completed: Yes
Hours: [Mon, Tue, Wed, Thu, Fri] 08:00 AM - 05:00 PM
Other Language(s):English
Accessibility: Details Pending (P, EB, IB, PA)

IL

DuPage

Pharmacy: Retail

MARIANO'S PHARMACY #8513
625 S MAIN ST
WHEATON, IL 60187
Phone:(630) 690-6474
NPI:1154758837
Cultural Training Completed: No
Hours: [Mon, Tue, Wed, Thu, Fri] 09:00 AM - 08:00 PM, Sat 09:00 AM - 06:00 PM, Sun 10:00 AM - 05:00 PM
Other Language(s):English
Accessibility: Details Pending (P, EB, IB, PA)

OSCO DRUG #0283
2031 N MAIN ST
WHEATON, IL 60187
Phone:(630) 668-7235
NPI:1114965357
Cultural Training Completed: Yes
Hours: [Mon, Tue, Wed, Thu, Fri] 08:00 AM - 10:00 PM, Sat 09:00 AM - 06:00 PM, Sun 09:00 AM - 05:00 PM
Other Language(s):English
Accessibility: Details Pending (P, EB, IB, PA)

OSCO DRUG #3230
30 DANADA SQ W
WHEATON, IL 60189
Phone:(630) 668-1211
NPI:1356397277

IL

DuPage

Pharmacy: Retail

OSCO DRUG #3230
Cultural Training Completed: Yes
Hours: [Mon, Tue, Wed, Thu, Fri] 08:00 AM - 10:00 PM, Sat 09:00 AM - 06:00 PM, Sun 09:00 AM - 05:00 PM
Other Language(s):English
Accessibility: Details Pending (P, EB, IB, PA)

WALGREENS #07419
1601 N MAIN ST
WHEATON, IL 60187
Phone:(630) 653-6940
NPI:1538174677
Website:
www.WALGREENS.COM
Cultural Training Completed: No
Hours: [Mon, Tue, Wed, Thu, Fri] 09:00 AM - 09:00 PM, [Sat, Sun] 09:00 AM - 05:00 PM
Other Language(s):English
Accessibility: Details Pending (P, EB, IB, PA)

WALGREENS #13861
2020 S NAPERVILLE RD
WHEATON, IL 60189
Phone:(630) 682-2582
NPI:1073528220
Website:
www.WALGREENS.COM

IL

DuPage

Pharmacy: Retail

WALGREENS #13861
Cultural Training Completed: No
Hours: [Mon, Tue, Wed, Thu, Fri] 08:00 AM - 10:00 PM, [Sat, Sun] 09:00 AM - 05:00 PM
Other Language(s):English
Accessibility: Details Pending (P, EB, IB, PA)

WALGREENS #15471
2191 W ROOSEVELT RD
WHEATON, IL 60187
Phone:(630) 668-3359
NPI:1467889832
Website: www.WALGREENS.COM
Cultural Training Completed: No
Hours: [Mon, Tue, Wed, Thu, Fri] 09:00 AM - 07:00 PM, Sat 09:00 AM - 05:00 PM
Other Language(s):English
Accessibility: Details Pending (P, EB, IB, PA)

WILLOWBROOK

Pharmacy: Retail

CVS #17002
7601 KINGERY HWY
WILLOWBROOK, IL 60527
Phone:(630) 321-2081
NPI:1144242850

IL

DuPage

Pharmacy: Retail

CVS #17002
Website: WWW.CVS.COM
Cultural Training Completed: No
Hours: [Mon, Tue, Wed, Thu, Fri] 09:00 AM - 09:00 PM, [Sat, Sun] 09:00 AM - 06:00 PM
Other Language(s):English
Accessibility: Details Pending (P, EB, IB, PA)

WALGREENS #04572
501 PLAINFIELD RD
WILLOWBROOK, IL 60527
Phone:(630) 789-1797
NPI:1144235318
Website: www.WALGREENS.COM
Cultural Training Completed: No
Hours: [Mon, Tue, Wed, Thu, Fri] 08:00 AM - 10:00 PM, [Sat, Sun] 09:00 AM - 05:00 PM
Other Language(s):English
Accessibility: Details Pending (P, EB, IB, PA)

WALGREENS #06475
10S370 KINGERY HWY
WILLOWBROOK, IL 60527
Phone:(630) 655-2733
NPI:1730194937

IL

DuPage

Pharmacy: Retail

WALGREENS #06475
Website: www.WALGREENS.COM
Cultural Training Completed: No
Hours: [Mon, Tue, Wed, Thu, Fri] 09:00 AM - 08:00 PM, Sat 09:00 AM - 05:00 PM
Other Language(s):English
Accessibility: Details Pending (P, EB, IB, PA)

WINFIELD

Pharmacy: Retail

WALGREENS #06518
27W171 GENEVA RD
WINFIELD, IL 60190
Phone:(630) 681-8482
NPI:1720093925
Website: www.WALGREENS.COM
Cultural Training Completed: No
Hours: [Mon, Tue, Wed, Thu, Fri] 09:00 AM - 09:00 PM, [Sat, Sun] 09:00 AM - 05:00 PM
Other Language(s):English
Accessibility: Details Pending (P, EB, IB, PA)

IL

DuPage

WOOD DALE

Pharmacy

IV SOLUTIONS LLC
165 HANSEN CT STE 106
WOOD DALE, IL 60191
Phone:(847) 945-4444
NPI:1750345070
Website: WWW.IVSOLUTIONSLLC.COM
Cultural Training Completed: No
Hours: [Mon, Tue, Wed, Thu, Fri] 09:00 AM - 05:00 PM
Other Language(s):English,Polish,Gujarati,Hindi
Accessibility: Details Pending (P, EB, IB, PA)

Pharmacy: Retail

CVS #16325
401 W IRVING PARK RD
WOOD DALE, IL 60191
Phone:(630) 594-5520
NPI:1063434876
Website: WWW.CVS.COM
Cultural Training Completed: No
Hours: [Mon, Tue, Wed, Thu, Fri] 09:00 AM - 07:00 PM, Sat 09:00 AM - 05:00 PM, Sun 11:00 AM - 05:00 PM

IL

DuPage

Pharmacy: Retail

CVS #16325
Other Language(s):English
Accessibility: Details Pending (P, EB, IB, PA)

OSCO DRUG #3341
341 W IRVING PARK RD
WOOD DALE, IL 60191
Phone:(630) 773-8068
NPI:1053367680
Cultural Training Completed: Yes
Hours: [Mon, Tue, Wed, Thu, Fri] 08:00 AM - 10:00 PM, [Sat, Sun] 09:00 AM - 05:00 PM
Other Language(s):English
Accessibility: Details Pending (P, EB, IB, PA)

WOODRIDGE

Pharmacy

AMERITA INC
10204 WERCH DR
STE 301
WOODRIDGE, IL 60517
Phone:(773) 229-9300
NPI:1841372638
Website: WWW.AMERITAIV.COM
Cultural Training Completed: Yes

IL

DuPage

Pharmacy

AMERITA INC
Hours: [Mon, Tue, Wed, Thu, Fri] 08:30 AM - 05:00 PM
Other Language(s):English,Polish,Chinese
Accessibility: Details Pending (P, EB, IB, PA)

MEDWIZ OF ILLINOIS LLC
940 S FRONTAGE RD
STE 400
WOODRIDGE, IL 60517
Phone:(630) 866-6400
NPI:1760088223
Cultural Training Completed: No
Hours: [Mon, Tue, Wed, Thu, Fri] 07:00 AM - 11:00 PM, [Sat, Sun] 09:00 AM - 05:00 PM
Other Language(s):English
Accessibility: Details Pending (P, EB, IB, PA)

MEDWIZ SPECIALTY PHARMACY LLC
940 S FRONTAGE RD
STE 500
WOODRIDGE, IL 60517
Phone:(630) 580-1700
NPI:1235837071
Cultural Training Completed: No

IL

DuPage

Pharmacy

MEDWIZ SPECIALTY PHARMACY LLC
Hours: [Mon, Tue, Wed, Thu, Fri] 09:00 AM - 05:00 PM
Other Language(s):English
Accessibility: Some Criteria Met (P, EB, IB, PA)

SOLEO HEALTH INC
10210 WERCH DRIVE
BLDG 2
202
WOODRIDGE, IL 60517
Phone:(844) 478-8240
NPI:1295130383
Website: WWW.SOLEOHEALTH.COM
Cultural Training Completed: Yes
Hours: [Mon, Tue, Wed, Thu, Fri] 08:30 AM - 05:00 PM
Other Language(s):English
Accessibility: Some Criteria Met (P, EB, IB, PA)

SYMBRIA RX SERVICES
7125 JANES AVE STE 300
WOODRIDGE, IL 60517
Phone:(630) 981-8000
NPI:1750392155

IL

DuPage

Pharmacy

SYMBRIA RX SERVICES
Website: WWW.SYMBRIA.COM
Cultural Training Completed: Yes
Other Language(s):English
Accessibility: Details Pending (P, EB, IB, PA)

Pharmacy: Retail

CVS #06789
8645 WOODWARD AVE
WOODRIDGE, IL 60517
Phone:(630) 910-2250
NPI:1629172572
Website: WWW.CVS.COM
Cultural Training Completed: No
Hours: [Mon, Tue, Wed, Thu, Fri] 08:00 AM - 09:00 PM, Sat 09:00 AM - 06:00 PM, Sun 09:00 AM - 05:00 PM
Accessibility: Details Pending (P, EB, IB, PA)

CVS #16304
2333 63RD ST
WOODRIDGE, IL 60517
Phone:(630) 434-0303
NPI:1427070234
Website: WWW.CVS.COM

IL

DuPage

Pharmacy: Retail

CVS #16304
Cultural Training Completed: No
Hours: [Mon, Tue, Wed, Thu, Fri] 09:00 AM - 09:00 PM, [Sat, Sun] 09:00 AM - 06:00 PM
Other Language(s):English
Accessibility: Details Pending (P, EB, IB, PA)

HEALTHFIRST PHARMACY
7530 WOODWARD AVE
WOODRIDGE, IL 60517
Phone:(630) 796-2624
NPI:1881179018
Website: www.health1strx.com
Cultural Training Completed: No
Hours: [Mon, Tue, Wed, Thu] 09:00 AM - 07:00 PM, Fri 09:00 AM - 06:00 PM, Sat 08:00 AM - 01:30 PM
Other Language(s):English,Gujarati
Accessibility: Details Pending (P, EB, IB, PA)

MEDWIZ OF ILLINOIS LLC
940 S FRONTAGE RD STE 400
WOODRIDGE, IL 60517

IL

DuPage

Pharmacy: Retail

MEDWIZ OF ILLINOIS LLC
Phone:(630) 866-6400
NPI:1760088223
Cultural Training Completed: No
Hours: [Mon, Tue, Wed, Thu, Fri] 07:00 AM - 11:00 PM, [Sat, Sun] 09:00 AM - 05:00 PM
Other Language(s):English
Accessibility: Details Pending (P, EB, IB, PA)

MEDWIZ SPECIALTY PHARMACY LLC
940 S FRONTAGE RD STE 500
WOODRIDGE, IL 60517
Phone:(630) 580-1700
NPI:1538742622
Cultural Training Completed: No
Hours: [Mon, Tue, Wed, Thu, Fri] 09:00 AM - 05:00 PM
Other Language(s):English,Arabic,Hebrew,Yiddish
Accessibility: Some Criteria Met (P, EB, IB, PA)

MEDWIZ SPECIALTY PHARMACY LLC
940 S FRONTAGE RD STE 500

IL

DuPage

Pharmacy: Retail

MEDWIZ SPECIALTY PHARMACY LLC
WOODRIDGE, IL 60517
Phone:(630) 580-1700
NPI:1235837071
Cultural Training Completed: No
Hours: [Mon, Tue, Wed, Thu, Fri] 09:00 AM - 05:00 PM
Other Language(s):English
Accessibility: Some Criteria Met (P, EB, IB, PA)

OSCO DRUG #0362
2317 75TH ST
WOODRIDGE, IL 60517
Phone:(630) 985-5383
NPI:1871549543
Cultural Training Completed: Yes
Other Language(s):English
Accessibility: Details Pending (P, EB, IB, PA)

SYMBRIA RX SERVICES
7125 JANES AVE STE 300
WOODRIDGE, IL 60517
Phone:(630) 981-8000
NPI:1750392155
Website: WWW.SYMBRIA.COM

IL

DuPage

Pharmacy: Retail

SYMBRIA RX SERVICES
Cultural Training Completed: Yes
Other Language(s):English
Accessibility: Details Pending (P, EB, IB, PA)

WALGREENS #12624
2501 75TH ST
WOODRIDGE, IL 60517
Phone:(630) 910-6142
NPI:1790790954
Website: www.WALGREENS.COM
Cultural Training Completed: No
Hours: [Mon, Tue, Wed, Thu, Fri] 09:00 AM - 09:00 PM, [Sat, Sun] 09:00 AM - 05:00 PM
Other Language(s):English
Accessibility: Details Pending (P, EB, IB, PA)

Pharmacy: Specialty Pharmacy

AMERITA INC
10204 WERCH DR STE 301
WOODRIDGE, IL 60517
Phone:(773) 229-9300
NPI:1841372638
Website: WWW.AMERITAIV.COM

IL

DuPage

Pharmacy: Specialty Pharmacy

AMERITA INC
Cultural Training Completed: Yes
Hours: [Mon, Tue, Wed, Thu, Fri] 08:30 AM - 05:00 PM
Other Language(s):English,Polish,Chinese
Accessibility: Details Pending (P, EB, IB, PA)

Warrenville

Counselor

Schnell, Natasha, LSW+
Gender: Female
4300 Weaver Pkwy
STE 100-A
Warrenville, IL 60555
Phone:(630) 416-8289
NPI:1811769433
Cultural Training Completed: No
Hours: [Mon, Tue, Wed, Thu, Fri] 08:00 AM - 05:00 PM
Accessibility: Details Pending (P, EB, IB, PA)

Home Health

Purpose Home Healthcare LLC
4320 Winfield Rd
Ste 200
Warrenville, IL 60555
Phone:(630) 912-8345
NPI:1306559232

IL

DuPage

Home Health

Purpose Home Healthcare LLC
Cultural Training Completed: No
Hours: [Mon, Tue, Wed, Thu, Fri] 08:00 AM - 05:00 PM
Accessibility: Details Pending (P, EB, IB, PA)

Multi-Specialty Group

Conventions Psychiatry & Counseling, PC
4300 Weaver Pkwy
STE 100-A
Warrenville, IL 60555
Phone:(630) 416-8289
NPI:1053355289
Website: https://www.conventionspc.com
Cultural Training Completed: No
Hours: [Mon, Tue, Wed, Thu, Fri] 08:00 AM - 05:00 PM
Accessibility: Details Pending (P, EB, IB, PA)

Warrenville Youth & Family Services
28W542 Batavia Rd
Warrenville, IL 60555
Phone:(630) 393-7057
NPI:1679130793
Cultural Training Completed: No
Hours: [Mon, Wed] 09:00 AM - 07:00 PM, [Tue, Thu] 08:30 AM -

IL

DuPage

Multi-Specialty Group

Warrenville Youth & Family Services
07:00 PM, Fri 08:30 AM - 06:30 PM
Accessibility: Details Pending (P, EB, IB, PA)

Transition Assistance Services

Addus HomeCare
4355 Weaver Pkwy
Ste 160
Warrenville, IL 60555
Phone:(630) 665-0867
Cultural Training Completed: No
Hours: [Mon, Tue, Wed, Thu, Fri] 08:00 AM - 05:00 PM
Other Language(s):English
Accessibility: Details Pending (P, EB, IB, PA)

Cure Home Care Services Inc
29W701 Butterfield Rd
Ste 202
Warrenville, IL 60555
Phone:(630) 836-9977
Website: http://www.curehomecareinc.com
Cultural Training Completed: No
Hours: [Mon, Tue, Wed, Thu, Fri] 08:00 AM - 05:00 PM
Accessibility: Details Pending (P, EB, IB, PA)

IL

DuPage

Wayne

Skilled Nursing Facility

Villa Scalabrini Nursing and Rehab Center
480 North Wolf Road
Wayne, IL 60184
Phone:(708) 562-0040
NPI:1023002318
Website: https://www.ascensionliving.org/
Cultural Training Completed: No
Hours: [Mon, Tue, Wed, Thu, Fri, Sat, Sun] 12:00 AM - 11:59 PM
Other Language(s):English
Accessibility: Details Pending (P, EB, IB, PA)

West Chicago

Durable Medical Equipment (DME) & Medical Supplies

BEST MEDICAL SUPPLY, INC.
1800 W Hawthorne Ln
Ste 204W
West Chicago, IL 60185
Phone:(630) 231-8000
NPI:1518522408
Cultural Training Completed: No
Hours: [Mon, Tue, Wed, Thu, Fri] 09:00 AM - 05:00 PM
Accessibility: Details Pending (P, EB, IB, PA)

IL

DuPage

In Home Supportive Care

VCare
952 E Roosevelt Rd
West Chicago, IL 60185
Phone:(630) 987-4666
Cultural Training Completed: No
Hours: [Mon, Tue, Wed, Thu, Fri] 08:00 AM - 05:00 PM
Accessibility: Details Pending (P, EB, IB, PA)

Laboratory Testing

Rapid Testing Solutions Llc
1887 N Neltnor Blvd
West Chicago, IL 60185
Phone:(407) 203-9449
NPI:1760079404
Cultural Training Completed: No
Hours: [Mon, Tue, Wed, Thu, Fri] 08:00 AM - 05:00 PM
Accessibility: Details Pending (P, EB, IB, PA)

Multi-Specialty Group

West Chicago Family Health Center
245 W Roosevelt Rd
West Chicago, IL 60185
Phone:(888) 308-3728
NPI:1699701383
Website: https://www.achn.net
Cultural Training Completed: No

IL

DuPage

Multi-Specialty Group

West Chicago Family Health Center
Hours: [Mon, Tue, Wed, Thu, Fri] 08:00 AM - 05:00 PM
Accessibility: Details Pending (P, EB, IB, PA)

West Chicago Family Health Center
245 W Roosevelt Rd
Ste 150 Bldg 14
West Chicago, IL 60185
Phone:(630) 293-4124
NPI:1699701383
Website: https://www.achn.net
Cultural Training Completed: No
Hours: [Mon, Tue, Wed, Thu, Fri] 08:00 AM - 05:00 PM
Accessibility: Some Criteria Met (P, EB, IB, PA)

West Chicago Family Health Ctr
245 W Roosevelt Rd
Ste 150
West Chicago, IL 60185
Phone:(888) 308-3728
NPI:1699701383
Website: https://www.achn.net
Cultural Training Completed: No
Hours: [Mon, Tue, Wed, Thu, Fri] 08:00 AM - 05:00 PM

IL

DuPage

Multi-Specialty Group

West Chicago Family Health Ctr
Accessibility: Details Pending (P, EB, IB, PA)

Skilled Nursing Facility

Aperion Care West Chicago
201 W North Ave
West Chicago, IL 60185
Phone:(847) 262-3800
NPI:1285144360
Website: https://www.jaberpediatrics.com
Cultural Training Completed: No
Hours: [Mon, Tue, Wed, Thu, Fri, Sat, Sun] 12:00 AM - 11:59 PM
Other Language(s):Spanish,American Sign Language
Accessibility: Details Pending (P, EB, IB, PA)

Laureate West Chicago Operations Llc
928 Joliet St
West Chicago, IL 60185
Phone:(630) 231-9292
NPI:1174175830
Cultural Training Completed: No
Hours: [Mon, Tue, Wed, Thu, Fri, Sat, Sun] 12:00 AM - 11:59 PM
Accessibility: Details Pending (P, EB, IB, PA)

IL

DuPage

Westmont

Durable Medical Equipment (DME) & Medical Supplies

Integrated Homecare Services Chicago
700 E Ogden Ave
Westmont, IL 60559
Phone:(678) 243-1800
NPI:1871828178
Website: https://www.integratedhc.com/
Cultural Training Completed: No
Hours: [Mon, Tue, Wed, Thu, Fri] 08:00 AM - 05:00 PM
Other Language(s):English
Accessibility: Details Pending (P, EB, IB, PA)

Home Health

Apex Home Health Care, Inc. dba Apex Home Care
540 Oakmont Ln
Westmont, IL 60559
Phone:(630) 581-5582
NPI:1548487275
Website: https://www.uchicagomedicine.org/
Cultural Training Completed: No
Hours: [Mon, Tue, Wed, Thu, Fri, Sat, Sun] 08:00 AM - 08:00 PM

IL

DuPage

Home Health

Apex Home Health Care, Inc. dba Apex Home Care
Other Language(s):Polish,Spanish,Ukrainian,Russian
Accessibility: Details Pending (P, EB, IB, PA)

Hospice Care, Community Based

Apex Hospice and Palliative Care
550 Oakmont Ln
Westmont, IL 60559
Phone:(630) 601-1280
NPI:1356620090
Cultural Training Completed: No
Hours: [Mon, Tue, Wed, Thu, Fri] 08:00 AM - 05:00 PM
Accessibility: Details Pending (P, EB, IB, PA)

Heartland Hospice
1010 Executive Dr
Ste 200
Westmont, IL 60559
Phone:(630) 323-0119
NPI:1679501043
Cultural Training Completed: No
Hours: [Mon, Tue, Wed, Thu, Fri] 08:30 AM - 05:00 PM, [Sat, Sun] 12:00 AM - 11:59 PM
Other Language(s):English

IL

DuPage

Hospice Care, Community Based

Heartland Hospice
Accessibility: Details Pending (P, EB, IB, PA)

Laboratory Testing

MEDICVAL ASSAY LABORATORY INC
6006 S Cass Ave
Ste A
Westmont, IL 60559
Phone:(630) 963-4537
NPI:1760414221
Website: http://www.medradclinics.com/
Cultural Training Completed: No
Hours: [Mon, Tue, Wed, Thu, Fri] 08:00 AM - 05:00 PM
Other Language(s):English
Accessibility: Details Pending (P, EB, IB, PA)

Quest Diagnostics-Downers Grove/Westmont Psc-1113 Fairview Ave
1113 Fairview Ave
Westmont, IL 60559
Phone:(630) 353-0597
NPI:1881630614
Website: http://www.amitahealth.org
Cultural Training Completed: No
Hours: [Mon, Tue, Wed, Thu, Fri] 08:00 AM -

IL

DuPage

Laboratory Testing

Quest Diagnostics-Downers Grove/Westmont Psc-1113 Fairview Ave
05:00 PM, Sat 07:30 AM - 01:00 PM
Accessibility: Details Pending (P, EB, IB, PA)

Multi-Specialty Group

Amer I Alhussaini MD SC
29 N Cass Ave
Ste A
Westmont, IL 60559
Phone:(630) 324-6825
NPI:1124402466
Website: https://www.immediatecarewestmont.com
Cultural Training Completed: No
Hours: [Mon, Tue, Wed, Thu, Fri] 08:00 AM - 05:00 PM
Accessibility: Details Pending (P, EB, IB, PA)

Amer I Alhussaini Md Sc
4 E Ogden Ave
Westmont, IL 60559
Phone:(630) 888-0019
NPI:1124402466
Website: https://www.immediatecarewestmont.com
Cultural Training Completed: Yes

IL

DuPage

Multi-Specialty Group

Amer I Alhussaini Md Sc
Hours: [Mon, Tue, Wed, Thu, Fri] 08:00 AM - 05:00 PM
Accessibility: Details Pending (P, EB, IB, PA)

Amer I Alhussaini Md Sc
29 N Cass Ave
Westmont, IL 60559
Phone:(630) 324-6825
NPI:1124402466
Website: https://www.immediatecarewestmont.com
Cultural Training Completed: No
Hours: [Mon, Tue, Wed, Thu, Fri] 08:00 AM - 05:00 PM
Accessibility: Details Pending (P, EB, IB, PA)

Associates of Integrated Medicine Ltd.
700 E Ogden Ave
Ste 202
Westmont, IL 60559
Phone:(630) 789-9785
NPI:1427407345
Website: http://www.aimhospitalists.com
Cultural Training Completed: No
Hours: [Mon, Tue, Wed, Thu, Fri] 08:00 AM - 05:00 PM

IL

DuPage

Multi-Specialty Group

Associates of Integrated Medicine Ltd.
Other Language(s):English
Accessibility: Details Pending (P, EB, IB, PA)

Geriatric Vision Care LLC
828 N Cass Ave
Westmont, IL 60559
Phone:(312) 829-0956
NPI:1497830673
Website: https://www.mercy.net/
Cultural Training Completed: No
Hours: [Mon, Tue, Wed, Thu, Fri] 08:00 AM - 05:00 PM
Accessibility: Details Pending (P, EB, IB, PA)

James M. Noth, M.D., Ltd.
828 N Cass Ave
1B
Westmont, IL 60559
Phone:(630) 241-0021
NPI:1922219450
Website: https://www.adventhealth.com/
Cultural Training Completed: No
Hours: [Mon, Tue, Wed, Thu, Fri] 08:00 AM - 05:00 PM

IL

DuPage

Multi-Specialty Group

James M. Noth, M.D., Ltd.
Accessibility: Details Pending (P, EB, IB, PA)

MakrisMD, LLC
700 Pasquinelli Dr
Westmont, IL 60559
Phone:(630) 323-8690
NPI:1134406291
Website: https://loyolamedicine.org
Cultural Training Completed: No
Hours: [Mon, Tue, Wed, Thu, Fri] 08:00 AM - 05:00 PM
Accessibility: Details Pending (P, EB, IB, PA)

Post Acute Specialists LLC
6501 S Cass Ave
Westmont, IL 60559
Phone:(630) 960-2026
NPI:1114441565
Cultural Training Completed: No
Hours: [Mon, Tue, Wed, Thu, Fri] 08:00 AM - 05:00 PM
Accessibility: Details Pending (P, EB, IB, PA)

Suburban Pulmonary and Sleep Associates, Ltd.
700 E Ogden Ave
Ste 202
Westmont, IL 60559

IL

DuPage

Multi-Specialty Group

Suburban Pulmonary and Sleep Associates, Ltd.
Phone:(630) 789-9785
NPI:1649283896
Cultural Training Completed: No
Hours: [Mon, Tue, Wed, Thu, Fri] 08:00 AM - 05:00 PM
Accessibility: Details Pending (P, EB, IB, PA)

Westmont Vision Center
409 W Ogden Ave
Westmont, IL 60559
Phone:(630) 964-9800
NPI:1942638549
Cultural Training Completed: Yes
Hours: [Mon, Tue, Wed, Thu, Fri] 08:00 AM - 05:00 PM
Other Language(s):English
Accessibility: Some Criteria Met (P, EB, IB, PA)

Skilled Nursing Facility

Oakwood Rehab And Nursing Center Llc
512 E Ogden Ave
A
Westmont, IL 60559
Phone:(630) 323-4583
NPI:1831070572
Cultural Training Completed: No

IL

DuPage

Skilled Nursing Facility

Oakwood Rehab And Nursing Center Llc
Hours: [Mon, Tue, Wed, Thu, Fri] 08:00 AM - 05:00 PM
Accessibility: Details Pending (P, EB, IB, PA)

Westmont Manor Hrc Llc
512 E Ogden Ave
Westmont, IL 60559
Phone:(630) 323-4400
NPI:1083181812
Website: https://westmontmanorhrc.com/
Cultural Training Completed: No
Hours: [Mon, Tue, Wed, Thu, Fri, Sat, Sun] 12:00 AM - 11:59 PM
Other Language(s):English
Accessibility: Details Pending (P, EB, IB, PA)

Westmont Nursing and Rehab Center LLC
6501 S Cass Ave
Westmont, IL 60559
Phone:(630) 960-2026
NPI:1427214519
Website: http://www.briahs.com/
Cultural Training Completed: No
Hours: [Mon, Tue, Wed, Thu, Fri, Sat, Sun] 12:00 AM - 11:59 PM

IL

DuPage

Skilled Nursing Facility

Westmont Nursing and Rehab Center LLC
Other Language(s):English,American Sign Language,Spanish
Accessibility: Some Criteria Met (P, EB, IB, PA)

Transition Assistance Services

Apex Home Health Care, Inc. dba Apex Home Care
540 Oakmont Ln
Westmont, IL 60559
Phone:(630) 581-5582
Cultural Training Completed: No
Hours: [Mon, Tue, Wed, Thu, Fri, Sat, Sun] 08:00 AM - 08:00 PM
Accessibility: Details Pending (P, EB, IB, PA)

Wheaton

Community/Behavioral Health

Rimya LLC
2100 Manchester Rd
Ste 501-3
Wheaton, IL 60187
Phone:(800) 206-8136
NPI:1578013082
Cultural Training Completed: No
Hours: [Mon, Tue, Wed, Thu, Fri] 09:00 AM - 06:00 PM

IL

DuPage

Community/Behavioral Health

Rimya LLC
Accessibility: Details Pending (P, EB, IB, PA)

Thy X My Therapeutic Services LLC
2100 Manchester Rd
Ste 501-3 Bldg A
Wheaton, IL 60187
Phone:(630) 923-5838
NPI:1356709398
Website: https://thyxmytherapeuticservices.com
Cultural Training Completed: No
Hours: [Mon, Tue, Wed, Thu, Fri] 08:00 AM - 05:00 PM
Accessibility: Details Pending (P, EB, IB, PA)

Counselor

Carey, Kathleen E, PC*
Gender: Male
111 N County Farm Rd
Wheaton, IL 60187
Phone:(630) 682-7400
NPI:1770866162
Cultural Training Completed: No
Hours: [Mon, Wed, Thu] 08:00 AM - 07:00 PM, Tue 08:00 AM - 04:00 PM, Fri 08:00 AM - 04:30 PM, Sat 08:00 AM - 01:00 PM
Other Language(s):English

IL

DuPage

Counselor

Carey, Kathleen E, PC*
Accessibility: Details Pending (P, EB, IB, PA)

Carnahan, Lori S, LCPC+
Gender: Female
111 N County Farm Rd
Wheaton, IL 60187
Phone:(630) 682-7400
NPI:1396844833
Cultural Training Completed: No
Hours: [Mon, Wed, Thu] 08:00 AM - 07:00 PM, Tue 08:00 AM - 04:00 PM, Fri 08:00 AM - 04:30 PM, Sat 08:00 AM - 01:00 PM
Other Language(s):English
Accessibility: Details Pending (P, EB, IB, PA)

Derivera, Alexandra, LCPC+
Gender: Female
1761 S Naperville Rd
Ste 103
Wheaton, IL 60189
Phone:(773) 362-5204
NPI:1225781388
Cultural Training Completed: No
Hours: [Mon, Tue, Wed, Thu, Fri] 08:00 AM - 05:00 PM
Accessibility: Some Criteria Met (P, EB, IB, PA)

IL

DuPage

Counselor

Green, Sherry Lynn, LCPC+
Gender: Female
1761 S Naperville Rd
Ste 103
Wheaton, IL 60189
Phone:(630) 635-0577
NPI:1982244091
Cultural Training Completed: No
Hours: [Mon, Tue, Wed, Thu, Fri] 08:00 AM - 05:00 PM
Accessibility: Some Criteria Met (P, EB, IB, PA)

Jacobs, Kristin, LCPC+
Gender: Female
115 N County Farm Rd
Wheaton, IL 60187
Phone:(630) 682-7400
NPI:1760756571
Cultural Training Completed: No
Hours: [Mon, Tue, Wed, Thu, Fri] 08:00 AM - 05:00 PM
Other Language(s):English
Accessibility: Details Pending (P, EB, IB, PA)

Johnson, Kimberly A, PC+
Gender: Female
111 N County Farm Rd
Wheaton, IL 60187
Phone:(630) 682-7400
NPI:1154604544

IL

DuPage

Counselor

Johnson, Kimberly A, PC+
Cultural Training Completed: No
Hours: [Mon, Wed, Thu] 08:00 AM - 07:00 PM, Tue 08:00 AM - 04:00 PM, Fri 08:00 AM - 04:30 PM, Sat 08:00 AM - 01:00 PM
Other Language(s):English
Accessibility: Details Pending (P, EB, IB, PA)

Kapala, Malwina M, LCPC+
Gender: Female
115 N County Farm Rd
Wheaton, IL 60187
Phone:(630) 682-7400
NPI:1275923708
Cultural Training Completed: No
Hours: [Mon, Tue, Wed, Thu, Fri] 08:00 AM - 05:00 PM
Other Language(s):English
Accessibility: Details Pending (P, EB, IB, PA)

Kayton, Cheryl, LCPC+
Gender: Female
111 N County Farm Rd
Wheaton, IL 60187
Phone:(630) 682-7400
NPI:1659739084
Cultural Training Completed: No

IL

DuPage

Counselor

Kayton, Cheryl, LCPC+
Hours: [Mon, Wed, Thu] 08:00 AM - 07:00 PM, Tue 08:00 AM - 04:00 PM, Fri 08:00 AM - 04:30 PM, Sat 08:00 AM - 01:00 PM
Other Language(s):English
Accessibility: Details Pending (P, EB, IB, PA)

Larsen, Kelly J, PC+
Gender: Female
111 N County Farm Rd
Wheaton, IL 60187
Phone:(630) 682-7400
NPI:1497024152
Cultural Training Completed: No
Hours: [Mon, Wed, Thu] 08:00 AM - 07:00 PM, Tue 08:00 AM - 04:00 PM, Fri 08:00 AM - 04:30 PM, Sat 08:00 AM - 01:00 PM
Other Language(s):English
Accessibility: Details Pending (P, EB, IB, PA)

Mosley, Elvira, LCPC+
Gender: Female
115 N County Farm Rd
Wheaton, IL 60187
Phone:(630) 682-7400
NPI:1639442643
Cultural Training Completed: No

IL

DuPage

Counselor

Mosley, Elvira, LCPC+
Hours: [Mon, Tue, Wed, Thu, Fri] 08:00 AM - 05:00 PM
Other Language(s):English
Accessibility: Details Pending (P, EB, IB, PA)

Nolan, Samantha, LCPC+
Gender: Female
1761 S Naperville Rd
Ste 103
Wheaton, IL 60189
Phone:(630) 635-0577
NPI:1295311397
Cultural Training Completed: No
Hours: [Mon, Tue, Wed, Thu, Fri] 08:00 AM - 05:00 PM
Accessibility: Some Criteria Met (P, EB, IB, PA)

Obrien, Andrew J, PC+
Gender: Male
111 N County Farm Rd
Wheaton, IL 60187
Phone:(630) 682-7400
NPI:1740550342
Cultural Training Completed: No
Hours: [Mon, Wed, Thu] 08:00 AM - 07:00 PM, Tue 08:00 AM - 04:00 PM, Fri 08:00 AM - 04:30 PM, Sat 08:00 AM - 01:00 PM
Other Language(s):English

IL

DuPage

Counselor

Obrien, Andrew J, PC+
Accessibility: Details Pending (P, EB, IB, PA)

Laboratory Testing

Quest Diagnostics-Wheaton Ste 240
2001 N Gary Ave
Ste 240
Wheaton, IL 60187
Phone:(630) 668-3035
NPI:1881630614
Website: http://www.amitahealth.org
Cultural Training Completed: No
Hours: [Mon, Tue, Wed, Thu, Fri] 08:00 AM - 05:00 PM
Accessibility: Details Pending (P, EB, IB, PA)

Multi-Specialty Group

ATI Physical Therapy
109 W Geneva Rd
Wheaton, IL 60187
Phone:(630) 784-3251
NPI:1023129681
Cultural Training Completed: No
Hours: [Mon, Tue, Wed, Thu, Fri] 08:00 AM - 05:00 PM
Accessibility: Details Pending (P, EB, IB, PA)

IL

DuPage

Multi-Specialty Group

Metro Infectious Disease Consultants, LLC
1925 N Gary Ave
Wheaton, IL 60187
Phone:(877) 448-3627
NPI:1235125717
Cultural Training Completed: No
Hours: [Mon, Tue, Wed, Thu, Fri] 08:00 AM - 05:00 PM
Accessibility: Details Pending (P, EB, IB, PA)

Midwest Post Acute Care PLLC
1325 Manchester Rd
Wheaton, IL 60187
Phone:(630) 668-2500
NPI:1083012074
Cultural Training Completed: No
Hours: [Mon, Tue, Wed, Thu, Fri] 08:00 AM - 05:00 PM
Accessibility: Details Pending (P, EB, IB, PA)

PediatTrust Wheaton Pediatrics
1725 S Naperville Rd
Ste 100
Wheaton, IL 60189
Phone:(630) 690-7300
NPI:1982958013
Website:
https://pediatrust.com
Cultural Training Completed: No

IL

DuPage

Multi-Specialty Group

PediatTrust Wheaton Pediatrics
Hours: [Mon, Tue, Wed, Thu, Fri] 08:00 AM - 05:00 PM
Accessibility: Some Criteria Met (P, EB, IB, PA)

Pharmacy

Home Infusion & Pharmacy
26W171 Roosevelt Rd
Wheaton, IL 60187
Phone:(630) 933-7777
NPI:1396703088
Cultural Training Completed: No
Hours: [Mon, Tue, Wed, Thu, Fri] 08:00 AM - 05:00 PM
Accessibility: Details Pending (P, EB, IB, PA)

Skilled Nursing Facility

Du Page Convalescent Center
400 N County Farm Rd
Wheaton, IL 60187
Phone:(630) 665-6400
NPI:1649267980
Website:
https://parkviewrc.com
Cultural Training Completed: No
Hours: [Mon, Tue, Wed, Thu, Fri, Sat, Sun] 12:00 AM - 11:59 PM
Other Language(s):English

IL

DuPage

Skilled Nursing Facility

Du Page Convalescent Center
Accessibility: Details Pending (P, EB, IB, PA)

Wheaton Village Nursing And Rehabilitation Center Llc
1325 Manchester Rd
Wheaton, IL 60187
Phone:(630) 668-2500
NPI:1023589470
Website:
https://wheatonvillagecare.com/
Cultural Training Completed: No
Hours: [Mon, Tue, Wed, Thu, Fri] 08:00 AM - 05:00 PM, [Sat, Sun] 12:00 AM - 11:59 PM
Other Language(s):English,French,Spanish,American Sign Language
Accessibility: Details Pending (P, EB, IB, PA)

Willowbrook

Durable Medical Equipment (DME) & Medical Supplies

Lincare Inc
7101 S Adams St
Ste 6
Willowbrook, IL 60527
Phone:(630) 861-2008
NPI:1922662097

IL

DuPage

Durable Medical Equipment (DME) & Medical Supplies

Lincare Inc
Website:
https://www.lincare.com/
Cultural Training Completed: No
Hours: [Mon, Tue, Wed, Thu, Fri] 08:00 AM - 05:00 PM
Other Language(s):English
Accessibility: Details Pending (P, EB, IB, PA)

Lincare Inc Willowbrook
7101 S Adams St
Ste 5
Willowbrook, IL 60527
Phone:(630) 850-7296
NPI:1093989337
Website:
https://www.lincare.com
Cultural Training Completed: No
Hours: [Mon, Tue, Wed, Thu, Fri] 08:00 AM - 05:00 PM
Accessibility: Details Pending (P, EB, IB, PA)

Home Health

Physicians Preferred Home Care
7670 Plaza Ct
Willowbrook, IL 60527
Phone:(312) 500-3895
NPI:1255581203

IL

DuPage

Home Health

Physicians Preferred Home Care
Cultural Training Completed: No
Hours: [Mon, Tue, Wed, Thu, Fri] 09:00 AM - 05:00 PM
Accessibility: Details Pending (P, EB, IB, PA)

United Caregivers Inc
7416 S County Line Rd Ste A
Willowbrook, IL 60527
Phone:(630) 655-3204
NPI:1831400225
Website: https://www.mradimaging.com/
Cultural Training Completed: No
Hours: [Mon, Tue, Wed, Thu, Fri] 08:00 AM - 05:00 PM
Accessibility: Details Pending (P, EB, IB, PA)

Hospice Care, Community Based

Orion Hospice and Palliative Care
632 Executive Dr
Willowbrook, IL 60527
Phone:(847) 324-9346
NPI:1003480740
Cultural Training Completed: No
Hours: [Mon, Tue, Wed, Thu, Fri, Sat, Sun] 12:00 AM - 11:59 PM

IL

DuPage

Hospice Care, Community Based

Orion Hospice and Palliative Care
Accessibility: Details Pending (P, EB, IB, PA)

Laboratory Testing

Clinicare Lab Ltd
11S270 S Jackson St
Willowbrook, IL 60527
Phone:(708) 888-5599
NPI:1255071387
Cultural Training Completed: Yes
Hours: [Mon, Tue, Wed, Thu, Fri] 08:00 AM - 05:00 PM, Sat 09:00 AM - 03:00 PM
Accessibility: Details Pending (P, EB, IB, PA)

NICL Laboratories
6735 Kingery Hwy
Willowbrook, IL 60527
Phone:(630) 986-1005
NPI:1659373900
Website: http://www.amitahealth.org/
Cultural Training Completed: No
Hours: [Mon, Tue, Wed, Thu, Fri] 08:00 AM - 05:00 PM
Accessibility: Details Pending (P, EB, IB, PA)

Multi-Specialty Group

ATI Physical Therapy
120 Burr Ridge Pkwy

IL

DuPage

Multi-Specialty Group

ATI Physical Therapy
Willowbrook, IL 60527
Phone:(630) 570-5025
NPI:1023129681
Cultural Training Completed: No
Hours: [Mon, Tue, Wed, Thu, Fri] 08:00 AM - 05:00 PM
Accessibility: Details Pending (P, EB, IB, PA)

ATI Physical Therapy Willowbrook
7191 S Kingery Hwy Ste L6
Willowbrook, IL 60527
Phone:(630) 455-6630
NPI:1023129681
Cultural Training Completed: No
Hours: [Mon, Tue, Wed, Thu, Fri] 07:00 AM - 07:00 PM
Accessibility: Some Criteria Met (P, EB, IB, PA)

Chateau Nursing And Rehabilitation Center
7050 S Madison St
Willowbrook, IL 60527
Phone:(630) 323-6380
NPI:1295432334
Cultural Training Completed: No
Hours: [Mon, Tue, Wed, Thu, Fri] 08:00 AM - 05:00 PM
Accessibility: Some Criteria Met (P, EB, IB, PA)

IL

DuPage

Multi-Specialty Group

Chateau Nursing Snf
7050 S Madison St
Willowbrook, IL 60527
Phone:(630) 323-6380
NPI:1083012074
Cultural Training Completed: No
Hours: [Mon, Tue, Wed, Thu, Fri, Sat] 08:00 AM - 05:00 PM
Other Language(s):English
Accessibility: Details Pending (P, EB, IB, PA)

Ivyrehab Physical Therapy, Occupational Therapy and Speech Language
625 Plainfield Rd
Willowbrook, IL 60527
Phone:(847) 707-6744
NPI:1376917187
Cultural Training Completed: No
Hours: [Mon, Tue, Wed, Thu, Fri] 08:00 AM - 05:00 PM
Accessibility: Details Pending (P, EB, IB, PA)

Ivyrehab Physical Therapy, Occupational Therapy and Speech Language
625 Plainfield Rd Ste 224
Willowbrook, IL 60527
Phone:(847) 707-6744
NPI:1376917187

IL

DuPage

Multi-Specialty Group

Ivyrehab Physical Therapy, Occupational Therapy and Speech Language
Cultural Training Completed: No
Hours: [Mon, Tue, Wed, Thu, Fri] 08:00 AM - 05:00 PM
Accessibility: Details Pending (P, EB, IB, PA)

Loyola University Medical Center
6800 N Frontage Rd
Willowbrook, IL 60527
Phone:(888) 584-7888
NPI:1336159961
Website: http://www.loyolamedicine.org
Cultural Training Completed: No
Hours: [Mon, Tue, Wed, Thu, Fri] 08:00 AM - 05:00 PM
Accessibility: Details Pending (P, EB, IB, PA)

Metro Infectious Disease Consultants
901 McClintock Dr
Ste 202
Willowbrook, IL 60527
Phone:(888) 220-6432
NPI:1235125717
Cultural Training Completed: Yes

IL

DuPage

Multi-Specialty Group

Metro Infectious Disease Consultants
Hours: [Mon, Tue, Wed, Thu, Fri] 08:00 AM - 05:00 PM
Other Language(s):English
Accessibility: Some Criteria Met (P, EB, IB, PA)

Midwest Express Clinic
40 75th St
Willowbrook, IL 60527
Phone:(630) 581-5372
NPI:1548692890
Website: http://www.midwestexpressclinic.com
Cultural Training Completed: Yes
Hours: [Mon, Tue, Wed, Thu, Fri] 08:00 AM - 05:00 PM, [Sat, Sun] 08:00 AM - 08:00 PM
Accessibility: Some Criteria Met (P, EB, IB, PA)

Midwest Geriatrics LLC
6101 S County Line Rd
Willowbrook, IL 60527
Phone:(630) 686-9000
NPI:1619334406
Website: http://www.amitahealth.org/
Cultural Training Completed: No

IL

DuPage

Multi-Specialty Group

Midwest Geriatrics LLC
Hours: [Mon, Tue, Wed, Thu, Fri] 08:00 AM - 05:00 PM
Accessibility: Details Pending (P, EB, IB, PA)

Paragon Clinical LLC
1333 Burr Ridge Pkwy
Ste 200
Willowbrook, IL 60527
Phone:(630) 832-1775
NPI:1114139946
Website: http://www.paragonclin.com/
Cultural Training Completed: No
Hours: [Mon, Tue, Wed, Thu, Fri] 09:00 AM - 03:00 PM
Other Language(s):Gujarati,English
Accessibility: Some Criteria Met (P, EB, IB, PA)

Primary Health Care Llc
980 Plainfield Rd
Willowbrook, IL 60527
Phone:(630) 541-6679
NPI:1053933184
Cultural Training Completed: Yes
Hours: [Mon, Tue, Wed, Thu, Fri] 08:00 AM - 05:00 PM

IL

DuPage

Multi-Specialty Group

Primary Health Care Llc
Accessibility: Details Pending (P, EB, IB, PA)

SRAlab DayRehab Center
7600 S County Line Rd
Willowbrook, IL 60527
Phone:(630) 388-6700
NPI:1659306587
Website: http://www.sralab.org
Cultural Training Completed: No
Hours: [Mon, Tue, Wed, Thu, Fri] 08:00 AM - 05:00 PM
Other Language(s):English
Accessibility: Details Pending (P, EB, IB, PA)

Skilled Nursing Facility

Chateau Nursing and Rehabilitation Center LLC
7050 S Madison St
Willowbrook, IL 60527
Phone:(630) 323-6380
NPI:1982736997
Website: https://chateaucenter.com/
Cultural Training Completed: No
Hours: [Mon, Tue, Wed, Thu, Fri, Sat, Sun] 12:00 AM - 11:59 PM
Other Language(s):English

IL

DuPage

Skilled Nursing Facility

Chateau Nursing and Rehabilitation Center LLC
Accessibility: Some Criteria Met (P, EB, IB, PA)

Winfield

Counselor

Thomas, Diane Marie, PC
Gender: Female
28W141 Liberty St
Winfield, IL 60190
Phone:(888) 705-8722
NPI:1538926027
Cultural Training Completed: No
Hours: [Mon, Tue, Wed, Thu, Fri] 08:00 AM - 05:00 PM
Accessibility: Details Pending (P, EB, IB, PA)

Multi-Specialty Group

Lurie Children's at Northwestern Medicine Central DuPage Hospital Pediatric Outpatient Center
25 N Winfield Rd
Winfield, IL 60190
Phone:(630) 933-4291
NPI:1518064716
Website: http://www.luriechildrens.org
Cultural Training Completed: No

IL

DuPage

Multi-Specialty Group

Lurie Children's at Northwestern Medicine Central DuPage Hospital Pediatric Outpatient Center
Hours: [Mon, Tue, Wed, Thu, Fri] 08:00 AM - 05:00 PM
Accessibility: Some Criteria Met (P, EB, IB, PA)

Lurie Children's at Northwestern Medicine Central DuPage Hospital Pediatric Outpatient Center
25 N Winfield Rd
Winfield, IL 60190
Phone:(630) 933-2314
NPI:1518064716
Website: https://www.luriechildrens.org
Cultural Training Completed: No
Hours: [Mon, Tue, Wed, Thu, Fri] 08:00 AM - 05:00 PM
Accessibility: Some Criteria Met (P, EB, IB, PA)

Midwest Post Acute Care PLLC
28W141 Liberty St
Winfield, IL 60190
Phone:(888) 705-8722
NPI:1083012074
Cultural Training Completed: No

IL

DuPage

Multi-Specialty Group

Midwest Post Acute Care PLLC
Hours: [Mon, Tue, Wed, Thu, Fri] 08:00 AM - 05:00 PM
Accessibility: Details Pending (P, EB, IB, PA)

Northwester Medicine Central Dupage Hospital
25 N Winfield Rd
Winfield, IL 60190
Phone:(630) 933-1600
NPI:1659306587
Website: http://www.sralab.org
Cultural Training Completed: No
Hours: [Mon, Tue, Wed, Thu, Fri] 08:00 AM - 05:00 PM
Accessibility: Details Pending (P, EB, IB, PA)

Northwestern Medicine Regional Medical Group
25 N Winfield Rd
Winfield, IL 60190
Phone:(630) 933-4700
NPI:1154653947
Website: http://www.carle.org
Cultural Training Completed: No
Hours: [Mon, Tue, Wed, Thu, Fri] 08:00 AM - 05:00 PM

IL

DuPage

Multi-Specialty Group

Northwestern Medicine Regional Medical Group
Accessibility: Details Pending (P, EB, IB, PA)

OrthoMidwest
25 N Winfield Rd
Ste 505
Winfield, IL 60190
Phone:(630) 339-2225
NPI:1730136474
Website: https://www.orthoillinois.com/
Cultural Training Completed: No
Hours: [Mon, Tue, Wed, Thu, Fri] 08:00 AM - 05:00 PM
Accessibility: Details Pending (P, EB, IB, PA)

OrthoMidwest
25 N Winfield Rd
Winfield, IL 60190
Phone:(708) 236-2600
NPI:1730136474
Website: https://www.orthoillinois.com/
Cultural Training Completed: No
Hours: [Mon, Tue, Wed, Thu, Fri] 08:00 AM - 05:00 PM
Accessibility: Details Pending (P, EB, IB, PA)

OrthoMidwest
25 N Winfield Rd

IL

DuPage

Multi-Specialty Group

OrthoMidwest
Ste 500
Winfield, IL 60190
Phone:(708) 236-2600
NPI:1730136474
Website:
https://www.orthoillinois.com/
Cultural Training Completed: No
Hours: [Mon, Tue, Wed, Thu, Fri] 08:00 AM - 05:00 PM
Accessibility: Details Pending (P, EB, IB, PA)

Skilled Nursing Facility

Ahva Care Of Winfield, Llc
28W141 Liberty St
Winfield, IL 60190
Phone:(630) 668-9696
NPI:1043987977
Cultural Training Completed: No
Hours: [Mon, Tue, Wed, Thu, Fri, Sat, Sun] 12:00 AM - 11:59 PM
Accessibility: Details Pending (P, EB, IB, PA)

Wood Dale

Durable Medical Equipment (DME) & Medical Supplies

Iv Solutions, LLC DME
165 Hansen Ct
Wood Dale, IL 60191
Phone:(847) 845-4444

IL

DuPage

Durable Medical Equipment (DME) & Medical Supplies

Iv Solutions, LLC DME
NPI:1750345070
Website:
https://www.jch.org
Cultural Training Completed: No
Hours: [Mon, Tue, Wed, Thu, Fri] 08:00 AM - 05:00 PM
Other Language(s):Spanish
Accessibility: Details Pending (P, EB, IB, PA)

KCI USA, Inc.
201 Hansen Ct
Ste 110
Wood Dale, IL 60191
Phone:(800) 275-4524
NPI:1528055597
Cultural Training Completed: No
Hours: [Mon, Tue, Wed, Thu, Fri] 08:00 AM - 05:00 PM
Accessibility: Details Pending (P, EB, IB, PA)

Multicare Home Health
346 E Irving Park Rd
Wood Dale, IL 60191
Phone:(630) 422-7119
NPI:1356374292
Cultural Training Completed: No

IL

DuPage

Durable Medical Equipment (DME) & Medical Supplies

Multicare Home Health
Hours: [Mon, Tue, Wed, Thu, Fri] 08:00 AM - 05:00 PM
Accessibility: Details Pending (P, EB, IB, PA)

Home Infusion

Option Care Enterprises, Inc.
1226 N Michael Dr
Ste A
Wood Dale, IL 60191
Phone:(630) 616-0800
NPI:1346270527
Website:
http://www.walgreens.com/
Cultural Training Completed: No
Hours: [Mon, Tue, Wed, Thu, Fri] 08:00 AM - 05:00 PM
Other Language(s):English
Accessibility: Details Pending (P, EB, IB, PA)

Laboratory Testing

Quest Diagnostics
1355 N Mittel Blvd
Wood Dale, IL 60191
Phone:(866) 697-8378
NPI:1881630614
Website:
http://www.amitahealth.org

IL

DuPage

Laboratory Testing

Quest Diagnostics
Cultural Training Completed: No
Hours: [Mon, Tue, Wed, Thu, Fri] 08:00 AM - 02:30 PM
Accessibility: Details Pending (P, EB, IB, PA)

Quest Diagnostics LLC IL
1356 Mittel Boulevard
Wood Dale, IL 60191
Phone:(800) 323-5917
NPI:1881630614
Cultural Training Completed: No
Hours: [Mon, Tue, Wed, Thu, Fri] 08:00 AM - 05:00 PM
Accessibility: Details Pending (P, EB, IB, PA)

Multi-Specialty Group

ATI Physical Therapy Wood Dale
335 W Irving Park Rd
Wood Dale, IL 60191
Phone:(630) 238-7940
NPI:1023129681
Cultural Training Completed: No
Hours: [Mon, Tue, Wed, Thu, Fri] 07:00 AM - 07:00 PM
Accessibility: Some Criteria Met (P, EB, IB, PA)

IL

DuPage

Woodridge

Community/Behavioral Health

Metropolitan Family Services
1999 75th St
Woodridge, IL 60517
Phone:(630) 784-4800
NPI:1689995029
Website:
https://www.metrofamily.org
Cultural Training Completed: No
Hours: [Mon, Tue, Wed, Thu, Fri] 08:00 AM - 05:00 PM
Accessibility: Some Criteria Met (P, EB, IB, PA)

Metropolitan Family Services - DuPage Woodridge Center
1999 75th St
Ste 102
Woodridge, IL 60517
Phone:(630) 784-4801
NPI:1689995029
Website:
https://www.metrofamily.org
Cultural Training Completed: No
Hours: [Mon, Tue, Wed, Thu, Fri] 08:00 AM - 05:00 PM
Accessibility: Some Criteria Met (P, EB, IB, PA)

IL

DuPage

Durable Medical Equipment (DME) & Medical Supplies

RehabTECH Supply Corporation
10216 Werch Dr
Ste 108
Woodridge, IL 60517
Phone:(630) 754-8080
NPI:1902137409
Cultural Training Completed: No
Hours: [Mon, Tue, Wed, Thu, Fri] 08:00 AM - 05:00 PM
Accessibility: Details Pending (P, EB, IB, PA)

Home Health

Abcor Home Health, Inc- Woodridge
1999 75th St
Ste 201
Woodridge, IL 60517
Phone:(630) 687-9050
NPI:1750614731
Website:
http://www.ssmhealth.com/
Cultural Training Completed: No
Hours: [Mon, Tue, Wed, Thu, Fri] 08:00 AM - 05:00 PM
Accessibility: Some Criteria Met (P, EB, IB, PA)

IL

DuPage

Laboratory Testing

Quest Diagnostics-Woodridge Psc-7530 Woodward Ave
7530 Woodward Ave
Woodridge, IL 60517
Phone:(630) 910-1142
NPI:1881630614
Website:
http://www.amitahealth.org
Cultural Training Completed: No
Hours: [Mon, Tue, Wed, Thu, Fri] 08:00 AM - 05:00 PM, Sat 08:00 AM - 01:00 PM
Accessibility: Details Pending (P, EB, IB, PA)

Multi-Specialty Group

Adventist Health Partners Inc
2363 63rd St
Woodridge, IL 60517
Phone:(630) 716-7510
NPI:1962570382
Website:
https://www.amitahealth.org/
Cultural Training Completed: No
Hours: [Mon, Tue, Wed, Thu, Fri] 08:00 AM - 05:00 PM
Accessibility: Details Pending (P, EB, IB, PA)

IL

DuPage

Multi-Specialty Group

Amita Health Medical Group Heart and Vascular
2363 63rd St
Woodridge, IL 60517
Phone:(630) 789-3422
NPI:1912218850
Website:
http://www.amitahealth.org
Cultural Training Completed: No
Hours: [Mon, Tue, Wed, Thu, Fri] 08:00 AM - 05:00 PM
Other Language(s):English
Accessibility: Some Criteria Met (P, EB, IB, PA)

Associates in Nephrology SC
7530 Woodward Ave
Woodridge, IL 60517
Phone:(847) 420-5150
NPI:1184694259
Website:
http://www.care.advocatehealth.com
Cultural Training Completed: Yes
Hours: [Mon, Tue, Wed, Thu, Fri] 08:00 AM - 05:00 PM
Accessibility: Details Pending (P, EB, IB, PA)

Chicago Arthritis LLC
3510 Hobson Rd
Ste 304
Woodridge, IL 60517

IL

DuPage

Multi-Specialty Group

Chicago Arthritis LLC
Phone:(630) 241-4655
NPI:1477915221
Cultural Training Completed: No
Hours: [Mon, Tue, Wed, Thu, Fri] 08:00 AM - 05:00 PM
Accessibility: Details Pending (P, EB, IB, PA)

Endeavor Health Medical Group
3329 75th St
Fl 2
Woodridge, IL 60517
Phone:(630) 646-7000
NPI:1497701882
Website: http://www.northshore.org
Cultural Training Completed: No
Hours: [Mon, Tue, Wed, Thu, Fri] 08:00 AM - 05:00 PM
Accessibility: Some Criteria Met (P, EB, IB, PA)

Endeavor Health Medical Group
3329 75th St
Ste 202
Woodridge, IL 60517
Phone:(630) 646-6750
NPI:1497701882
Website: http://www.northshore.org
Cultural Training Completed: No

IL

DuPage

Multi-Specialty Group

Endeavor Health Medical Group
Hours: [Mon, Tue, Wed, Thu, Fri] 08:00 AM - 05:00 PM
Accessibility: Some Criteria Met (P, EB, IB, PA)

Endeavor Health Medical Group
3329 75th St
Fl 1
Woodridge, IL 60517
Phone:(630) 646-7000
NPI:1497701882
Website: http://www.northshore.org
Cultural Training Completed: No
Hours: [Mon, Tue, Wed, Thu, Fri] 08:00 AM - 05:00 PM
Accessibility: Some Criteria Met (P, EB, IB, PA)

Endeavor Health Medical Group
3329 75th St
Ste 200
Woodridge, IL 60517
Phone:(630) 964-9400
NPI:1497701882
Website: http://www.northshore.org
Cultural Training Completed: No
Hours: [Mon, Tue, Wed, Thu, Fri] 08:00 AM - 05:00 PM

IL

DuPage

Multi-Specialty Group

Endeavor Health Medical Group
Accessibility: Some Criteria Met (P, EB, IB, PA)

UChicago Medicine AdventHealth Woodridge Surgical Oncology
2363 63rd St
Woodridge, IL 60517
Phone:(630) 216-4861
NPI:1619334406
Website: http://www.amitahealth.org/
Cultural Training Completed: No
Hours: [Mon, Tue, Wed, Thu, Fri] 08:00 AM - 05:00 PM
Accessibility: Details Pending (P, EB, IB, PA)

Woodridge Clinic SC
7530 Woodward Ave
Woodridge, IL 60517
Phone:(630) 910-1177
NPI:1033259395
Website: http://www.care.advocatehealth.com
Cultural Training Completed: No
Hours: [Mon, Tue, Wed, Thu, Fri] 08:00 AM - 05:00 PM
Accessibility: Some Criteria Met (P, EB, IB, PA)

IL

DuPage

Multi-Specialty Group

Woodridge Clinic SC
7530 Woodward Ave
Ste A
Woodridge, IL 60517
Phone:(630) 910-1177
NPI:1033259395
Website: http://www.care.advocatehealth.com
Cultural Training Completed: No
Hours: [Mon, Tue, Wed, Thu, Fri] 08:00 AM - 05:00 PM
Accessibility: Some Criteria Met (P, EB, IB, PA)

Pharmacy

Soleo Health
10210 Werch Dr
Ste 202
Woodridge, IL 60517
Phone:(630) 478-8240
NPI:1295130383
Website: https://www.soleohealth.com/
Cultural Training Completed: No
Hours: [Mon, Tue, Wed, Thu, Fri] 08:00 AM - 05:00 PM
Accessibility: Details Pending (P, EB, IB, PA)

IL

DuPage

Transition Assistance Services

Abcor Home Health, Inc- Woodridge
1999 75th St
Ste 201
Woodridge, IL 60517
Phone:(630) 687-9050
Website:
https://www.abcor.com/
Cultural Training Completed: No
Hours: [Mon, Tue, Wed, Thu, Fri] 08:00 AM - 05:00 PM
Accessibility: Some Criteria Met (P, EB, IB, PA)

Grundy

COAL CITY

Pharmacy: Retail

CVS #10599
245 S BROADWAY ST
COAL CITY, IL 60416
Phone:(815) 634-0455
NPI:1518042688
Website:
WWW.CVS.COM
Cultural Training Completed: No
Hours: [Mon, Tue, Wed, Thu, Fri] 09:00 AM - 08:00 PM, Sat 09:00 AM - 05:00 PM, Sun 09:00 AM - 03:00 PM
Accessibility: Details Pending (P, EB, IB, PA)

IL

Grundy

Channahon

Multi-Specialty Group

Morris Hospital Cardiovascular Specialists
27240 W Saxony Dr
Ste 203
Channahon, IL 60410
Phone:(815) 705-1000
NPI:1376658658
Website:
https://www.morrishospital.org
Cultural Training Completed: No
Hours: Mon 09:00 AM - 05:00 PM, Tue 08:30 AM - 04:30 PM, Wed 09:00 AM - 04:30 PM, Thu 08:00 AM - 04:00 PM, Fri 08:00 AM - 05:00 PM
Accessibility: Details Pending (P, EB, IB, PA)

Provena Medical Group
27025 W Eames St
Channahon, IL 60410
Phone:(815) 467-1988
NPI:1831204536
Website:
https://www.amitahealth.org
Cultural Training Completed: No
Hours: [Mon, Tue, Thu, Fri] 08:30 AM - 05:00 PM, Wed 08:00 AM - 05:00 PM
Other Language(s):English

IL

Grundy

Multi-Specialty Group

Provena Medical Group
Accessibility: Some Criteria Met (P, EB, IB, PA)

Coal City

Multi-Specialty Group

ATI Physical Therapy Diamond
2595 E Division St
Coal City, IL 60416
Phone:(815) 634-8420
NPI:1023129681
Cultural Training Completed: No
Hours: [Mon, Tue, Wed, Thu, Fri] 08:00 AM - 05:00 PM
Accessibility: Details Pending (P, EB, IB, PA)

Coal City West Campus
5775 E State Route 113
Coal City, IL 60416
Phone:(815) 634-0100
NPI:1417061193
Website:
http://www.riversidehealthcare.org
Cultural Training Completed: No
Hours: [Mon, Tue, Wed, Thu, Fri, Sun] 07:30 AM - 07:30 PM, Sat 07:30 AM - 03:00 PM
Other Language(s):English

IL

Grundy

Multi-Specialty Group

Coal City West Campus
Accessibility: Some Criteria Met (P, EB, IB, PA)

Daniel Jurak D O S C
935 E Division St
Coal City, IL 60416
Phone:(815) 634-8447
NPI:1134308612
Website:
http://dr-daniel-m-jurak-do.edan.io
Cultural Training Completed: No
Hours: [Mon, Tue, Wed, Thu, Fri] 08:00 AM - 05:00 PM
Accessibility: Details Pending (P, EB, IB, PA)

Riverside Health System
5775 E Highway 113
Coal City, IL 60416
Phone:(815) 634-0100
NPI:1417061193
Website:
http://www.riversidehealthcare.org
Cultural Training Completed: No
Hours: [Mon, Tue, Wed, Thu, Fri] 08:00 AM - 05:00 PM
Accessibility: Details Pending (P, EB, IB, PA)

IL

Grundy

DIAMOND

Pharmacy: Retail

OSCO DRUG #3745
2707 E DIVISION ST
DIAMOND, IL 60416
Phone:(779) 340-9360
NPI:1013786706
Cultural Training Completed: No
Hours: [Mon, Tue, Wed, Thu, Fri] 08:00 AM - 08:00 PM, [Sat, Sun] 09:00 AM - 05:00 PM
Other Language(s):English
Accessibility: Details Pending (P, EB, IB, PA)

Diamond

Multi-Specialty Group

Morris Hospital Cardiovascular Specialists
1450 E Division St
Diamond, IL 60416
Phone:(815) 705-1000
NPI:1376658658
Website: https://www.morrishospital.org
Cultural Training Completed: No
Hours: [Mon, Tue, Wed, Thu, Fri] 08:00 AM - 05:00 PM
Accessibility: Details Pending (P, EB, IB, PA)

IL

Grundy

MINOOKA

Pharmacy: Retail

OSCO DRUG #3730
2051 RIDGE RD
MINOOKA, IL 60447
Phone:(815) 467-1254
NPI:1811944366
Cultural Training Completed: Yes
Hours: [Mon, Tue, Wed, Thu, Fri] 08:00 AM - 09:00 PM, Sat 09:00 AM - 06:00 PM, Sun 09:00 AM - 05:00 PM
Other Language(s):English
Accessibility: Details Pending (P, EB, IB, PA)

MORRIS

Pharmacy: Retail

OSCO DRUG #3741
1414 N DIVISION ST
MORRIS, IL 60450
Phone:(815) 941-2353
NPI:1427004811
Cultural Training Completed: Yes
Hours: [Mon, Tue, Wed, Thu, Fri] 08:00 AM - 08:00 PM, Sat 09:00 AM - 06:00 PM, Sun 09:00 AM - 05:00 PM
Other Language(s):English
Accessibility: Details Pending (P, EB, IB, PA)

WAL-MART #0844
333 E US ROUTE 6
MORRIS, IL 60450

IL

Grundy

Pharmacy: Retail

WAL-MART #0844
Phone:(815) 942-1662
NPI:1447278957
Website: www.WALMART.COM
Cultural Training Completed: Yes
Hours: [Mon, Tue, Wed, Thu, Fri] 09:00 AM - 08:00 PM, Sat 09:00 AM - 07:00 PM, Sun 10:00 AM - 06:00 PM
Other Language(s):English
Accessibility: Details Pending (P, EB, IB, PA)

WALGREENS #04348
100 BEDFORD RD
MORRIS, IL 60450
Phone:(815) 941-1284
NPI:1427063692
Website: www.WALGREENS.COM
Cultural Training Completed: No
Hours: [Mon, Tue, Wed, Thu, Fri] 08:00 AM - 10:00 PM, [Sat, Sun] 09:00 AM - 05:00 PM
Other Language(s):English
Accessibility: Details Pending (P, EB, IB, PA)

IL

Grundy

Minooka

Assisted Living Facility

Heritage Woods Of Minooka
701 Heritage Woods Dr
Minooka, IL 60447
Phone:(815) 467-2837
NPI:1831634146
Website: https://www.gardant.com/
Cultural Training Completed: No
Hours: [Mon, Tue, Wed, Thu, Fri] 08:00 AM - 05:00 PM
Other Language(s):English
Accessibility: Some Criteria Met (P, EB, IB, PA)

Multi-Specialty Group

ATI Physical Therapy Minooka
2081 Ridge Rd
Ste 101
Minooka, IL 60447
Phone:(815) 467-1612
NPI:1023129681
Cultural Training Completed: No
Hours: [Mon, Tue, Wed, Thu, Fri] 08:00 AM - 05:00 PM
Accessibility: Details Pending (P, EB, IB, PA)

IL

Grundy

Morris

Assisted Living Facility

Park Point Supportive Living
1221 Edgewater Dr
Morris, IL 60450
Phone:(815) 416-6200
NPI:1669811501
Website: https://thepointeatmorris.com
Cultural Training Completed: No
Hours: [Mon, Tue, Wed, Thu, Fri, Sat, Sun] 12:00 AM - 11:59 PM
Accessibility: Details Pending (P, EB, IB, PA)

Case Manager/Care Coordinator

Kelly, Meghan+
Gender: Female
1409 N Division St
Morris, IL 60450
Phone:(815) 942-3245
NPI:1144008194
Cultural Training Completed: Yes
Hours: [Mon, Tue, Wed, Thu, Fri] 08:00 AM - 05:00 PM
Accessibility: Details Pending (P, EB, IB, PA)

Community/Behavioral Health

Catholic Charities of the Diocese of Joliet Inc.
201 Liberty St
Ste 241
Morris, IL 60450
Phone:(800) 240-7011
NPI:1609953223
Website: https://catholiccharitiesjoliet.org
Cultural Training Completed: No
Hours: [Mon, Tue, Wed, Thu, Fri] 08:00 AM - 05:00 PM
Other Language(s):Spanish
Accessibility: Details Pending (P, EB, IB, PA)

Durable Medical Equipment (DME) & Medical Supplies

Arcadia Care Morris Llc
1095 Twilight Dr
Morris, IL 60450
Phone:(815) 942-5108
NPI:1861159741
Cultural Training Completed: No
Hours: [Mon, Tue, Wed, Thu, Fri] 08:00 AM - 05:00 PM
Accessibility: Details Pending (P, EB, IB, PA)

Home Health

At Home Quality Care - Morris
519 Franklin St
Ste 102
Morris, IL 60450
Phone:(815) 942-1256
NPI:1265672307
Cultural Training Completed: Yes
Hours: [Mon, Tue, Wed, Thu, Fri] 09:00 AM - 05:00 PM
Accessibility: Details Pending (P, EB, IB, PA)

Laboratory Testing

Morris Hospital
150 W High St
Morris, IL 60450
Phone:(815) 942-2932
NPI:1003916412
Cultural Training Completed: No
Hours: [Mon, Tue, Wed, Thu, Fri] 08:00 AM - 05:00 PM
Accessibility: Details Pending (P, EB, IB, PA)

Multi-Specialty Group

ATI Physical Therapy Morris
201 E US Route 6
Morris, IL 60450
Phone:(855) 692-8478
NPI:1023129681
Cultural Training Completed: No
Hours: [Mon, Tue, Wed, Thu, Fri] 08:00 AM - 05:00 PM
Accessibility: Details Pending (P, EB, IB, PA)

Digestive Health Associates
1715 N Division St
Ste A
Morris, IL 60450
Phone:(815) 725-5950
NPI:1922173012
Website: https://www.rotnickigastro.com/
Cultural Training Completed: No
Hours: [Mon, Tue, Wed, Thu, Fri] 08:00 AM - 05:00 PM
Other Language(s):English
Accessibility: Some Criteria Met (P, EB, IB, PA)

Digestive Health Associates, P.C.
1715 N Division St
Morris, IL 60450
Phone:(815) 942-1550
NPI:1922173012
Website: https://www.rotnickigastro.com/
Cultural Training Completed: No

IL

Grundy

Multi-Specialty Group

Digestive Health Associates, P.C.
Hours: [Mon, Tue, Wed, Thu, Fri] 08:00 AM - 05:00 PM
Accessibility: Details Pending (P, EB, IB, PA)

Dr M Estilo Pain Management LLC
1802 N Division St
Ste 505
Morris, IL 60450
Phone:(815) 740-1900
NPI:1629354113
Website: https://www.morrishospital.org/
Cultural Training Completed: No
Hours: [Mon, Tue, Wed, Thu, Fri] 08:00 AM - 05:00 PM
Accessibility: Details Pending (P, EB, IB, PA)

MacNab Foot and Ankle Center, PC
151 W High St
Morris, IL 60450
Phone:(815) 941-5000
NPI:1952718488
Website: https://www.macnabfootandanklecenter.com/
Cultural Training Completed: No
Hours: [Mon, Tue, Wed, Thu, Fri] 08:00 AM - 05:00 PM

IL

Grundy

Multi-Specialty Group

MacNab Foot and Ankle Center, PC
Other Language(s):English
Accessibility: Details Pending (P, EB, IB, PA)

Morris Hospital
150 W High St
Morris, IL 60450
Phone:(815) 942-2932
NPI:1447283569
Website: http://www.morrishospital.org/
Cultural Training Completed: No
Hours: [Mon, Tue, Wed, Thu, Fri] 08:00 AM - 05:00 PM
Other Language(s):English
Accessibility: Some Criteria Met (P, EB, IB, PA)

Morris Hospital Cardiovascular Specialists
1345 Edwards St
Ste 2
Morris, IL 60450
Phone:(815) 705-1000
NPI:1376658658
Website: https://www.morrishospital.org
Cultural Training Completed: No
Hours: [Mon, Tue, Wed, Thu, Fri] 08:00 AM - 05:00 PM

IL

Grundy

Multi-Specialty Group

Morris Hospital Cardiovascular Specialists
Accessibility: Details Pending (P, EB, IB, PA)

Morris Hospital Cardiovascular Specialists - YMCA
2200 DuPont Ave
Morris, IL 60450
Phone:(815) 705-1000
NPI:1376658658
Website: https://www.morrishospital.org
Cultural Training Completed: No
Hours: [Mon, Tue, Wed, Thu, Fri] 08:00 AM - 05:00 PM
Accessibility: Details Pending (P, EB, IB, PA)

Morris Hospital IL
150 W High St
Morris, IL 60450
Phone:(815) 942-2932
NPI:1649370057
Website: https://www.morrishospital.org/
Cultural Training Completed: No
Hours: [Mon, Tue, Wed, Thu, Fri] 08:00 AM - 05:00 PM
Accessibility: Details Pending (P, EB, IB, PA)

IL

Grundy

Multi-Specialty Group

Morris Office
1600 W US Route 6
Morris, IL 60450
Phone:(815) 942-2932
NPI:1427260207
Website: http://www.morrishospital.org/
Cultural Training Completed: No
Hours: [Mon, Tue, Wed, Thu, Fri] 08:00 AM - 05:00 PM
Other Language(s):English,Polish
Accessibility: Details Pending (P, EB, IB, PA)

Nephrology Associates of Northern Illinois, Ltd.
948 W US Route 6
Morris, IL 60450
Phone:(815) 744-5550
NPI:1124069182
Website: http://www.care.advocatehealth.com
Cultural Training Completed: No
Hours: [Mon, Tue, Wed, Thu, Fri] 08:00 AM - 05:00 PM
Accessibility: Details Pending (P, EB, IB, PA)

Nephrology Associates of Northern Illinois, Ltd.
1345 Edwards St

IL

Grundy

Multi-Specialty Group

Nephrology Associates of Northern Illinois, Ltd.
Ste 3
Morris, IL 60450
Phone:(815) 905-2209
NPI:1124069182
Website: http://www.care.advocatehealth.com
Cultural Training Completed: No
Hours: [Mon, Tue, Wed, Thu, Fri] 08:00 AM - 05:00 PM
Accessibility: Details Pending (P, EB, IB, PA)

Radiation Therapy Center of Morris Hospital
1600 W US Route 6
Morris, IL 60450
Phone:(815) 364-8915
NPI:1649370057
Website: https://www.morrishospital.org/
Cultural Training Completed: No
Hours: [Mon, Tue, Wed, Thu, Fri] 08:00 AM - 05:00 PM
Accessibility: Details Pending (P, EB, IB, PA)

The University of Chicago Medical Center
880 Bedford Rd
Morris, IL 60450

IL

Grundy

Multi-Specialty Group

The University of Chicago Medical Center
Phone:(815) 729-3777
NPI:1700830957
Cultural Training Completed: No
Hours: [Mon, Tue, Wed, Thu, Fri] 08:00 AM - 05:00 PM
Accessibility: Details Pending (P, EB, IB, PA)

UroPartners LLC
1401 Lakewood Dr
Unit 3
Morris, IL 60450
Phone:(815) 409-4930
NPI:1073567905
Website: http://www.uropartners.com/
Cultural Training Completed: No
Hours: [Mon, Tue, Wed, Thu, Fri] 08:00 AM - 05:00 PM
Accessibility: Some Criteria Met (P, EB, IB, PA)

Prosthetic/Orthotic Supplier

Optech Orthothics and Prosthetics
111 W Jackson St
Morris, IL 60450
Phone:(815) 942-4000
NPI:1851677199
Website: http://www.optechop.com

IL

Grundy

Prosthetic/Orthotic Supplier

Optech Orthothics and Prosthetics
Cultural Training Completed: No
Hours: [Mon, Tue, Wed, Thu, Fri] 08:00 AM - 05:00 PM
Other Language(s):English
Accessibility: Details Pending (P, EB, IB, PA)

Skilled Nursing Facility

Arcadia Care Morris Llc
1095 Twilight Dr
Morris, IL 60450
Phone:(815) 942-5108
NPI:1497412373
Cultural Training Completed: No
Hours: [Mon, Tue, Wed, Thu, Fri, Sat, Sun] 12:00 AM - 11:59 PM
Accessibility: Details Pending (P, EB, IB, PA)

Park Pointe Healthcare & Rehabilitation Center,llc
1223 Edgewater Dr
Morris, IL 60450
Phone:(815) 416-6500
NPI:1265861603
Website: https://parkpointehealthcare.com/
Cultural Training Completed: No

IL

Grundy

Skilled Nursing Facility

Park Pointe Healthcare & Rehabilitation Center,llc
Hours: [Mon, Tue, Wed, Thu, Fri] 07:00 AM - 04:00 PM
Other Language(s):English
Accessibility: Details Pending (P, EB, IB, PA)

Transition Assistance Services

European Service at Home, Inc
1802 N Division Street
Suite E 112
Morris, IL 60450
Phone:(815) 518-6272
Cultural Training Completed: No
Hours: [Mon, Tue, Wed, Thu, Fri] 09:00 AM - 05:00 PM
Accessibility: Details Pending (P, EB, IB, PA)

Kane

AURORA

Pharmacy

GENOA HEALTHCARE
1230 N HIGHLAND AVE RM P
AURORA, IL 60506
Phone:(630) 506-5048
NPI:1710647029

IL

Kane

Pharmacy

GENOA HEALTHCARE
Cultural Training Completed: No
Hours: [Mon, Tue, Wed, Thu, Fri] 08:00 AM - 05:00 PM
Other Language(s):English
Accessibility: Details Pending (P, EB, IB, PA)

Pharmacy: Retail

BENIVEX PHARMACY
370 W INDIAN TRL
AURORA, IL 60506
Phone:(630) 340-3150
NPI:1144681354
Website: WWW.BENIVEX.COM
Cultural Training Completed: Yes
Hours: [Mon, Tue, Wed, Thu, Fri] 10:00 AM - 06:00 PM, Sat 10:00 AM - 02:00 PM
Other Language(s):English,Arabic,Spanish
Accessibility: Some Criteria Met (P, EB, IB, PA)

CVS #01161
2360 W INDIAN TRL
AURORA, IL 60506
Phone:(630) 907-2041
NPI:1437253382
Website: WWW.CVS.COM

IL

Kane

Pharmacy: Retail

CVS #01161
Cultural Training Completed: No
Hours: [Mon, Tue, Wed, Thu, Fri] 08:00 AM - 09:00 PM, Sat 09:00 AM - 06:00 PM, Sun 10:00 AM - 05:00 PM
Accessibility: Details Pending (P, EB, IB, PA)

DEV PHARMACY
364 N FARNSWORTH AVE
AURORA, IL 60505
Phone:(630) 851-3870
NPI:1235140732
Website: www.test.com
Cultural Training Completed: No
Hours: [Mon, Tue, Thu, Fri] 12:00 PM - 06:00 PM
Other Language(s):Italian,Gujarati,Spanish,Hindi
Accessibility: Details Pending (P, EB, IB, PA)

GENOA HEALTHCARE
1230 N HIGHLAND AVE RM P
AURORA, IL 60506
Phone:(630) 506-5048
NPI:1710647029
Cultural Training Completed: No
Hours: [Mon, Tue, Wed, Thu, Fri] 08:00 AM - 05:00 PM

IL

Kane

Pharmacy: Retail

GENOA HEALTHCARE
Other Language(s):English
Accessibility: Details Pending (P, EB, IB, PA)

MEDICAL PARK PHARMACY
403 W GALENA BLVD STE 210
AURORA, IL 60506
Phone:(630) 801-3200
NPI:1720168784
Cultural Training Completed: No
Hours: [Mon, Tue, Wed, Thu, Fri] 10:00 AM - 05:00 PM
Other Language(s):Gujarati,Arabic,Swahili,Hindi
Accessibility: Details Pending (P, EB, IB, PA)

OSCO DRUG #4252
1950 W GALENA BLVD
AURORA, IL 60506
Phone:(630) 892-9075
NPI:1366498289
Cultural Training Completed: Yes
Hours: [Mon, Tue, Wed, Thu, Fri] 08:00 AM - 10:00 PM, Sat 08:00 AM - 06:00 PM, Sun 08:00 AM - 05:00 PM
Other Language(s):English

IL

Kane

Pharmacy: Retail

OSCO DRUG #4252
Accessibility: Details Pending (P, EB, IB, PA)

PRISM PHARMACY AURORA LLC
475 N FARNSWORTH AVE
STE 101
AURORA, IL 60505
Phone:(630) 299-3660
NPI:1184251480
Cultural Training Completed: No
Hours: [Mon, Tue, Wed, Thu, Fri] 10:00 AM - 08:00 PM, Sat 10:00 AM - 06:00 PM
Other Language(s):English,Gujarati,Spanish,Hindi
Accessibility: Some Criteria Met (P, EB, IB, PA)

VNA HEALTH CARE
323 WESTON AVE
AURORA, IL 60505
Phone:(630) 892-4355
NPI:1285438010
Website: www.vnahealth.com
Cultural Training Completed: No
Hours: [Mon, Tue, Wed, Thu, Fri] 08:00 AM - 08:00 PM, Sat 08:00 AM - 04:00 PM
Other Language(s):English,Spanish

IL

Kane

Pharmacy: Retail

VNA HEALTH CARE
Accessibility: Details
Pending (P, EB, IB, PA)

VNA PHARMACY
400 N HIGHLAND AVE
AURORA, IL 60506
Phone:(630) 482-8167
NPI:1891972162
Website: www.vnahealth.com
Cultural Training Completed: No
Hours: [Mon, Tue, Wed, Thu] 08:30 AM - 05:00 PM, [Fri, Sat] 08:30 AM - 04:00 PM
Other Language(s):Spanish
Accessibility: Details Pending (P, EB, IB, PA)

WALGREENS #03774
1207 N RANDALL RD
AURORA, IL 60506
Phone:(630) 897-7112
NPI:1417962671
Website: www.WALGREENS.COM
Cultural Training Completed: No
Hours: [Mon, Tue, Wed, Thu, Fri] 09:00 AM - 08:00 PM, [Sat, Sun] 09:00 AM - 05:00 PM
Other Language(s):English

IL

Kane

Pharmacy: Retail

WALGREENS #03774
Accessibility: Details
Pending (P, EB, IB, PA)

WALGREENS #06937
1221 N LAKE ST
AURORA, IL 60506
Phone:(630) 264-6269
NPI:1457368433
Website: www.WALGREENS.COM
Cultural Training Completed: No
Hours: [Mon, Tue, Wed, Thu, Fri] 08:00 AM - 10:00 PM, Sat 09:00 AM - 06:00 PM, Sun 10:00 AM - 06:00 PM
Other Language(s):English
Accessibility: Details Pending (P, EB, IB, PA)

WALGREENS #07467
22 N CONSTITUTION DR
AURORA, IL 60506
Phone:(630) 892-0927
NPI:1447457726
Website: www.WALGREENS.COM
Cultural Training Completed: No
Hours: [Mon, Tue, Wed, Thu, Fri] 09:00 AM - 09:00 PM, [Sat, Sun] 09:00 AM - 05:00 PM
Other Language(s):English

IL

Kane

Pharmacy: Retail

WALGREENS #07467
Accessibility: Details
Pending (P, EB, IB, PA)

WALGREENS #09404
1180 N FARNSWORTH AVE
AURORA, IL 60505
Phone:(630) 820-5699
NPI:1598770729
Website: www.WALGREENS.COM
Cultural Training Completed: No
Hours: [Mon, Tue, Wed, Thu, Fri] 09:00 AM - 07:00 PM, [Sat, Sun] 09:00 AM - 05:00 PM
Other Language(s):English
Accessibility: Details Pending (P, EB, IB, PA)

WALGREENS #12125
9 N UNION ST
AURORA, IL 60505
Phone:(630) 585-7594
NPI:1518972835
Website: www.WALGREENS.COM
Cultural Training Completed: No
Hours: [Mon, Tue, Wed, Thu, Fri] 08:00 AM - 10:00 PM, [Sat, Sun] 09:00 AM - 05:00 PM
Other Language(s):English

IL

Kane

Pharmacy: Retail

WALGREENS #12125
Accessibility: Details
Pending (P, EB, IB, PA)

Algonquin

Multi-Specialty Group

Dermatology Specialists Of Illinois
2430 Esplanade Dr
Ste B
Algonquin, IL 60102
Phone:(844) 307-7546
NPI:1144610080
Cultural Training Completed: No
Hours: [Mon, Tue, Wed, Thu, Fri] 08:00 AM - 05:00 PM
Accessibility: Some Criteria Met (P, EB, IB, PA)

Aurora

Assisted Living Facility

Alden Gardens Of Waterford Llc
1955 Randi Dr
Aurora, IL 60504
Phone:(630) 851-1880
NPI:1740933217
Cultural Training Completed: No
Hours: [Mon, Tue, Wed, Thu, Fri, Sat, Sun] 12:00 AM - 11:59 PM
Accessibility: Details Pending (P, EB, IB, PA)

IL

Kane

Assisted Living Facility

Aurora Senior Living LLC
1599 N Farnsworth Ave
Aurora, IL 60505
Phone:(630) 898-9400
NPI:1013330760
Website:
http://www.mfpc.net
Cultural Training Completed: No
Hours: [Mon, Tue, Wed, Thu, Fri] 08:00 AM - 05:00 PM
Other Language(s):English
Accessibility: Details Pending (P, EB, IB, PA)

Community/Behavioral Health

AID - Hesed House
680 S River St
Aurora, IL 60506
Phone:(630) 859-1291
NPI:1861943862
Cultural Training Completed: No
Hours: [Mon, Tue, Wed, Thu, Fri] 08:00 AM - 05:00 PM
Accessibility: Some Criteria Met (P, EB, IB, PA)

AID Admin
309 New Indian Trail Ct
Aurora, IL 60506
Phone:(630) 966-4000
NPI:1821151119
Website:
https://www.aidcares.org

IL

Kane

Community/Behavioral Health

AID Admin
Cultural Training Completed: No
Hours: [Mon, Tue, Wed, Thu, Fri] 08:00 AM - 05:00 PM
Accessibility: Details Pending (P, EB, IB, PA)

AID Highland
1230 N Highland Ave
Aurora, IL 60506
Phone:(630) 859-1291
NPI:1821151119
Website:
https://www.aidcares.org
Cultural Training Completed: No
Hours: [Mon, Tue, Wed, Thu, Fri] 08:00 AM - 05:00 PM
Accessibility: Details Pending (P, EB, IB, PA)

Association for Individual Development
1230 N Highland Ave
Aurora, IL 60506
Phone:(630) 966-4300
NPI:1316199433
Website:
https://www.aidcares.org/
Cultural Training Completed: No
Hours: [Mon, Tue, Wed, Thu, Fri, Sat, Sun] 08:00 AM - 10:00 PM

IL

Kane

Community/Behavioral Health

Association for Individual Development
Accessibility: Some Criteria Met (P, EB, IB, PA)

Association for Individual Development
309 New Indian Trail Ct
Aurora, IL 60506
Phone:(630) 966-4000
NPI:1801248414
Cultural Training Completed: No
Hours: [Mon, Tue, Wed, Thu, Fri] 08:00 AM - 05:00 PM
Accessibility: Details Pending (P, EB, IB, PA)

Association for Individual Development
1630 Plum St
Aurora, IL 60506
Phone:(630) 966-4475
NPI:1821151119
Website:
https://www.aidcares.org
Cultural Training Completed: No
Hours: [Mon, Tue, Wed, Thu, Fri] 08:00 AM - 05:00 PM
Other Language(s):English

IL

Kane

Community/Behavioral Health

Association for Individual Development
Accessibility: Details Pending (P, EB, IB, PA)

Association for Individual Development
1230 Pearl St
Aurora, IL 60505
Phone:(630) 450-2315
NPI:1225280340
Website:
https://www.aidcares.org
Cultural Training Completed: No
Hours: [Mon, Tue, Wed, Thu, Fri, Sat, Sun] 08:00 AM - 10:00 PM
Other Language(s):English
Accessibility: Some Criteria Met (P, EB, IB, PA)

Association for Individual Development
1630 Plum St
Aurora, IL 60506
Phone:(630) 966-4475
NPI:1740689660
Website:
https://www.aidcares.org/
Cultural Training Completed: No

IL

Kane

Community/Behavioral Health

Association for Individual Development
Hours: [Mon, Tue, Wed, Thu, Fri, Sat, Sun] 08:00 AM - 10:00 PM
Accessibility: Some Criteria Met (P, EB, IB, PA)

Association for Individual Development
1305 E Indian Trl
Aurora, IL 60505
Phone:(630) 966-4290
NPI:1053563007
Website: https://www.aidcares.org
Cultural Training Completed: No
Hours: [Mon, Tue, Wed, Thu, Fri] 08:00 AM - 05:00 PM, [Sat, Sun] 12:00 AM - 11:59 PM
Other Language(s):English
Accessibility: Some Criteria Met (P, EB, IB, PA)

Counselor

Brown, Timothy, PC
Gender: Male
400 Mercy Ln
Aurora, IL 60506
Phone:(877) 381-6538
NPI:1336555929
Cultural Training Completed: No

IL

Kane

Counselor

Brown, Timothy, PC
Hours: [Mon, Tue, Wed, Thu, Fri] 08:00 AM - 05:00 PM
Other Language(s):English
Accessibility: Details Pending (P, EB, IB, PA)

Goldman, Amanda, PC
Gender: Female
2755 Church Rd
Aurora, IL 60502
Phone:(630) 486-3800
NPI:1811090343
Cultural Training Completed: No
Hours: [Mon, Tue, Wed, Thu, Fri, Sat] 08:00 AM - 05:00 PM, Sun 08:00 AM - 06:00 PM
Other Language(s):German,Hindi,Urdu
Accessibility: Details Pending (P, EB, IB, PA)

Kokalj, Anthony R, PC+
Gender: Male
400 Mercy Ln
Aurora, IL 60506
Phone:(877) 505-4673
NPI:1295961886
Cultural Training Completed: No
Hours: [Mon, Tue, Wed, Thu, Fri] 08:00 AM - 05:00 PM

IL

Kane

Counselor

Kokalj, Anthony R, PC+
Accessibility: Details Pending (P, EB, IB, PA)

Rodriguez, Maria, LCPC+
Gender: Female
400 N Highland Ave
Aurora, IL 60506
Phone:(630) 892-4355
NPI:1689008260
Cultural Training Completed: Yes
Hours: [Mon, Tue, Wed, Thu, Fri] 08:00 AM - 05:00 PM
Other Language(s):English
Accessibility: Some Criteria Met (P, EB, IB, PA)

Rosenmann, Patricia E, LCPC
Gender: Female
2285 Sequoia Dr
Aurora, IL 60506
Phone:(630) 906-5120
NPI:1710032404
Cultural Training Completed: No
Hours: [Mon, Tue, Wed, Thu, Fri] 08:00 AM - 05:00 PM
Other Language(s):Spanish
Accessibility: Some Criteria Met (P, EB, IB, PA)

IL

Kane

Durable Medical Equipment (DME) & Medical Supplies

Fitzsimmons Surgical Supply INC
2600 Beverly Dr
Ste 110
Aurora, IL 60502
Phone:(630) 851-8851
NPI:1740371400
Website: http://www.fitzhme.com/
Cultural Training Completed: No
Hours: [Mon, Tue, Wed, Thu, Fri] 08:30 AM - 05:30 PM, Sat 09:00 AM - 05:00 PM
Other Language(s):English
Accessibility: Details Pending (P, EB, IB, PA)

Genesis Orthopedics & Sports Medicine - Gurnee
1315 N Highland Ave
Ste 201
Aurora, IL 60506
Phone:(630) 377-1188
NPI:1467954016
Cultural Training Completed: No
Hours: [Mon, Wed, Thu] 08:30 AM - 05:30 PM, Tue 09:00 AM - 05:30 PM, Fri 09:00 AM - 03:00 PM
Accessibility: Details Pending (P, EB, IB, PA)

IL

Kane

Durable Medical Equipment (DME) & Medical Supplies

Neumanns Home Medical Equipment, Inc
1000 Corporate Blvd
Ste A
Aurora, IL 60505
Phone:(630) 897-6444
NPI:1497735385
Website:
https://www.rotech.com
Cultural Training Completed: No
Hours: [Mon, Tue, Wed, Thu, Fri] 09:00 AM - 04:00 PM
Accessibility: Details Pending (P, EB, IB, PA)

Rotech of Aurora
1050 Corporate Blvd
Ste A
Aurora, IL 60505
Phone:(630) 897-6444
NPI:1497735385
Website:
https://www.rotech.com
Cultural Training Completed: Yes
Hours: [Mon, Tue, Wed, Thu, Fri] 09:00 AM - 04:00 PM
Accessibility: Details Pending (P, EB, IB, PA)

Home Health

VNA Health Care Hospice
400 N Highland Ave

IL

Kane

Home Health

VNA Health Care Hospice
Aurora, IL 60506
Phone:(630) 446-6135
NPI:1407970593
Website:
https://www.vnahealth.com/
Cultural Training Completed: Yes
Hours: [Mon, Tue, Wed, Thu, Fri] 08:00 AM - 05:00 PM, [Sat, Sun] 12:00 AM - 11:59 PM
Other Language(s):Spanish
Accessibility: Some Criteria Met (P, EB, IB, PA)

Hospice Care, Community Based

VNA Health Care Hospice
400 N Highland Ave
Aurora, IL 60506
Phone:(630) 446-6135
NPI:1477677565
Cultural Training Completed: No
Hours: [Mon, Tue, Wed, Thu, Fri] 08:00 AM - 05:00 PM, [Sat, Sun] 12:00 AM - 11:59 PM
Accessibility: Some Criteria Met (P, EB, IB, PA)

Laboratory Testing

LABCORP
1400 Indian Ave

IL

Kane

Laboratory Testing

LABCORP
Aurora, IL 60505
Phone:(630) 425-8090
Cultural Training Completed: No
Hours: [Mon, Wed, Thu] 07:00 AM - 08:00 PM, [Tue, Fri, Sat] 07:00 AM - 04:00 PM
Accessibility: Details Pending (P, EB, IB, PA)

LABCORP
1256 Waterford Dr
Suite 110
Aurora, IL 60504
Phone:(630) 868-9499
Cultural Training Completed: No
Hours: [Mon, Tue, Wed, Thu, Fri] 08:00 AM - 04:30 PM, Sat 08:00 AM - 12:00 PM
Accessibility: Details Pending (P, EB, IB, PA)

Quest Diagnostics-Aurora Copley Psc-2020 Ogden Ave Ste 400
2020 Ogden Ave
Ste 400
Aurora, IL 60504
Phone:(630) 236-1442
NPI:1881630614
Website:
http://www.amitahealth.org
Cultural Training Completed: No

IL

Kane

Laboratory Testing

Quest Diagnostics-Aurora Copley Psc-2020 Ogden Ave Ste 400
Hours: [Mon, Tue, Wed, Thu, Fri] 08:00 AM - 05:00 PM
Accessibility: Details Pending (P, EB, IB, PA)

Quest Diagnostics-Aurora Ogden Psc-2088 Ogden Ave Ste 240
2088 Ogden Ave
Ste 240
Aurora, IL 60504
Phone:(630) 692-1539
NPI:1881630614
Website:
http://www.amitahealth.org
Cultural Training Completed: No
Hours: [Mon, Tue, Wed, Thu, Fri] 08:00 AM - 05:00 PM, Sat 08:00 AM - 01:00 PM
Accessibility: Details Pending (P, EB, IB, PA)

Multi-Specialty Group

ATI Physical Therapy Aurora - 2340 W Indian Trail
2340 W Indian Trl
Ste 120
Aurora, IL 60506
Phone:(331) 255-1989
NPI:1023129681

IL

Kane

Multi-Specialty Group

ATI Physical Therapy Aurora - 2340 W Indian Trail
Cultural Training Completed: No
Hours: [Mon, Tue, Wed, Thu, Fri] 08:00 AM - 05:00 PM
Accessibility: Details Pending (P, EB, IB, PA)

Abdul Qadir MD PC
1414 W Illinois Ave
Aurora, IL 60506
Phone:(630) 301-7366
NPI:1275715351
Website: https://www.amitahealth.org/
Cultural Training Completed: No
Hours: [Mon, Tue, Wed, Thu, Fri] 08:00 AM - 05:00 PM
Accessibility: Details Pending (P, EB, IB, PA)

Aurora Pediatric Clinic Sc
1300 N Highland Ave
Ste 6
Aurora, IL 60506
Phone:(630) 896-7788
NPI:1306829353
Website: https://www.luriechildrens.org/
Cultural Training Completed: No

IL

Kane

Multi-Specialty Group

Aurora Pediatric Clinic Sc
Hours: [Mon, Tue, Wed, Thu, Fri] 09:00 AM - 05:00 PM
Other Language(s):English,Spanish
Accessibility: Some Criteria Met (P, EB, IB, PA)

Cardiothoracic & Vascular Surgical Associates SC
1900 Ogden Ave
Ste 202
Aurora, IL 60504
Phone:(630) 405-0713
NPI:1780679407
Website: http://www.care.advocatehealth.com
Cultural Training Completed: No
Hours: [Mon, Tue, Wed, Thu, Fri] 08:00 AM - 05:00 PM
Accessibility: Some Criteria Met (P, EB, IB, PA)

Copley Memorial Hospital
2000 Ogden Ave
Aurora, IL 60504
Phone:(630) 978-6200
NPI:1619466034
Website: http://www.rush.edu/
Cultural Training Completed: No

IL

Kane

Multi-Specialty Group

Copley Memorial Hospital
Hours: [Mon, Tue, Wed, Thu, Fri] 08:00 AM - 05:00 PM
Accessibility: Details Pending (P, EB, IB, PA)

Copley Memorial Hospital, Inc
2020 Ogden Ave
Ste 260
Aurora, IL 60504
Phone:(630) 978-4850
NPI:1619466034
Website: http://www.rush.edu/
Cultural Training Completed: No
Hours: [Mon, Tue, Wed, Thu, Fri] 08:00 AM - 05:00 PM
Accessibility: Details Pending (P, EB, IB, PA)

Copley Memorial Hospital, Inc
2020 Ogden Ave
Ste 330
Aurora, IL 60504
Phone:(630) 692-5563
NPI:1619466034
Website: http://www.rush.edu/
Cultural Training Completed: No
Hours: [Mon, Tue, Wed, Thu, Fri] 08:00 AM - 05:00 PM

IL

Kane

Multi-Specialty Group

Copley Memorial Hospital, Inc
Other Language(s):Spanish,English
Accessibility: Details Pending (P, EB, IB, PA)

Copley Memorial Hospital, Inc
2040 Ogden Ave
Ste 217
Aurora, IL 60504
Phone:(630) 978-4889
NPI:1619466034
Website: http://www.rush.edu/
Cultural Training Completed: No
Hours: [Mon, Tue, Wed, Thu, Fri] 08:00 AM - 05:00 PM
Other Language(s):Hindi,Telugu,English
Accessibility: Details Pending (P, EB, IB, PA)

Copley Memorial Hospital, Inc
2040 Ogden Ave
Ste 401
Aurora, IL 60504
Phone:(630) 978-4889
NPI:1619466034
Website: http://www.rush.edu/
Cultural Training Completed: No

IL

Kane

Multi-Specialty Group

Copley Memorial Hospital, Inc
Hours: [Mon, Tue, Wed, Thu, Fri] 08:00 AM - 05:00 PM
Accessibility: Details Pending (P, EB, IB, PA)

Copley Memorial Hospital, Inc
2040 Ogden Ave
Ste 301
Aurora, IL 60504
Phone:(630) 978-6895
NPI:1619466034
Website: http://www.rush.edu/
Cultural Training Completed: No
Hours: [Mon, Tue, Wed, Thu, Fri] 08:00 AM - 05:00 PM
Accessibility: Details Pending (P, EB, IB, PA)

Copley Memorial Hospital, Inc
2088 Ogden Ave
Ste 250
Aurora, IL 60504
Phone:(630) 499-7500
NPI:1619466034
Website: http://www.rush.edu/
Cultural Training Completed: No
Hours: [Mon, Tue, Wed, Thu, Fri] 08:00 AM - 05:00 PM

IL

Kane

Multi-Specialty Group

Copley Memorial Hospital, Inc
Accessibility: Details Pending (P, EB, IB, PA)

Copley Memorial Hospital, Inc
2020 Ogden Ave
Aurora, IL 60504
Phone:(630) 898-6409
NPI:1619466034
Website: http://www.rush.edu/
Cultural Training Completed: No
Hours: [Mon, Tue, Wed, Thu, Fri] 08:00 AM - 05:00 PM
Accessibility: Details Pending (P, EB, IB, PA)

Dreyer Clinic - Highland
1221 N Highland Ave
Aurora, IL 60506
Phone:(630) 859-8700
NPI:1700824455
Website: http://www.care.advocatehealth.com
Cultural Training Completed: No
Hours: [Mon, Tue, Wed, Thu, Fri] 08:00 AM - 05:00 PM
Accessibility: Some Criteria Met (P, EB, IB, PA)

Fox Valley Medical Associates
2020 Ogden Ave

IL

Kane

Multi-Specialty Group

Fox Valley Medical Associates
Ste 140
Aurora, IL 60504
Phone:(630) 851-1206
NPI:1629000245
Cultural Training Completed: No
Hours: [Mon, Tue, Thu, Fri] 09:00 AM - 04:30 PM, Sat 08:30 AM - 12:00 PM
Other Language(s):Hindi,Lithuanian,American Sign Language,Polish,Punjabi,Spanish
Accessibility: Details Pending (P, EB, IB, PA)

Fox Valley Wound Care
1300 N Highland Ave
Aurora, IL 60506
Phone:(630) 896-5600
NPI:1629111331
Website: https://www.amitahealth.org
Cultural Training Completed: No
Hours: [Mon, Tue, Wed, Thu, Fri] 08:00 AM - 04:30 PM
Other Language(s):American Sign Language,English,Spanish

IL

Kane

Multi-Specialty Group

Fox Valley Wound Care
Accessibility: Some Criteria Met (P, EB, IB, PA)

Fox Valley Wound Care Associatespc
1300 N Highland Ave
Ste 7
Aurora, IL 60506
Phone:(630) 896-5600
NPI:1629111331
Website: https://www.amitahealth.org
Cultural Training Completed: No
Hours: [Mon, Tue, Wed, Thu, Fri] 08:00 AM - 05:00 PM
Accessibility: Some Criteria Met (P, EB, IB, PA)

Genesis Orthopedics & Sports Medicine
1315 N Highland Ave
Ste 201
Aurora, IL 60506
Phone:(630) 377-1188
NPI:1346389061
Website: https://genesisortho.com/
Cultural Training Completed: No
Hours: [Mon, Tue, Wed, Thu, Fri] 08:00 AM - 05:00 PM
Accessibility: Some Criteria Met (P, EB, IB, PA)

IL

Kane

Multi-Specialty Group

Glaser and Associates LLC
1330 N Lake St
Ste 36
Aurora, IL 60506
Phone:(877) 937-4744
NPI:1326567058
Website:
http://www.amitahealth.org
Cultural Training Completed: No
Hours: [Mon, Tue, Wed, Thu, Fri] 08:00 AM - 05:00 PM
Accessibility: Details Pending (P, EB, IB, PA)

Gustavo Ricardo Sanchez Vargas Md Sc
523 W Galena Blvd
Aurora, IL 60506
Phone:(630) 966-9701
NPI:1255514089
Website:
https://www.slhv.com/
Cultural Training Completed: No
Hours: [Mon, Tue, Wed, Thu, Fri] 08:00 AM - 05:00 PM
Accessibility: Details Pending (P, EB, IB, PA)

Healogics Specialty Physicians of Illinois, LLC
2020 Ogden Ave
Ste 360
Aurora, IL 60504
Phone:(630) 692-5060

IL

Kane

Multi-Specialty Group

Healogics Specialty Physicians of Illinois, LLC
NPI:1215355110
Website:
http://www.unitypoint.org/
Cultural Training Completed: No
Hours: [Mon, Tue, Wed, Thu, Fri] 08:00 AM - 05:00 PM
Other Language(s):English
Accessibility: Details Pending (P, EB, IB, PA)

J RICHARD GALLAGHER MD
2114 Deerpath Rd
Ste 2
Aurora, IL 60506
Phone:(630) 907-0010
Website:
https://www.amitahealth.org
Cultural Training Completed: No
Hours: [Mon, Tue, Wed, Thu, Fri] 08:00 AM - 05:00 PM
Other Language(s):English
Accessibility: Some Criteria Met (P, EB, IB, PA)

Metro Infectious Disease Consultants L.L.C.
2418 W Indian Trl
Ste B

IL

Kane

Multi-Specialty Group

Metro Infectious Disease Consultants L.L.C.
Aurora, IL 60506
Phone:(630) 340-5776
NPI:1235125717
Cultural Training Completed: No
Hours: [Mon, Tue, Wed, Thu, Fri] 08:00 AM - 05:00 PM
Accessibility: Some Criteria Met (P, EB, IB, PA)

ProHealth Medical Center
2003 Montgomery Rd
Aurora, IL 60504
Phone:(630) 340-4211
NPI:1740512359
Cultural Training Completed: No
Hours: [Mon, Tue, Wed, Thu, Fri] 08:00 AM - 05:00 PM
Other Language(s):English
Accessibility: Details Pending (P, EB, IB, PA)

Rush Copley Medical Center
2000 Ogden Ave
Aurora, IL 60504
Phone:(630) 978-6200
NPI:1508134966
Website:
http://www.nch.org/
Cultural Training Completed: No

IL

Kane

Multi-Specialty Group

Rush Copley Medical Center
Hours: [Mon, Tue, Wed, Thu, Fri] 08:00 AM - 05:00 PM
Accessibility: Details Pending (P, EB, IB, PA)

Rush Medical Group
2040 Ogden Ave
Ste 401
Aurora, IL 60504
Phone:(630) 978-4889
NPI:1467312850
Cultural Training Completed: No
Hours: [Mon, Tue, Wed, Thu, Fri] 08:00 AM - 05:00 PM
Accessibility: Details Pending (P, EB, IB, PA)

Rush University Medical Group
2020 Ogden Ave
Ste 360
Aurora, IL 60504
Phone:(630) 692-5060
NPI:1093819542
Website:
http://www.rush.edu
Cultural Training Completed: No
Hours: [Mon, Tue, Wed, Thu, Fri] 08:00 AM - 05:00 PM
Accessibility: Details Pending (P, EB, IB, PA)

IL

Kane

Multi-Specialty Group

Rush University Medical Group
2040 Ogden Ave
Ste 215
Aurora, IL 60504
Phone:(630) 375-2844
NPI:1093819542
Website: http://www.rush.edu
Cultural Training Completed: No
Hours: [Mon, Tue, Wed, Thu, Fri] 08:00 AM - 05:00 PM
Accessibility: Details Pending (P, EB, IB, PA)

Rush University Medical Group
2040 Ogden Ave
Ste 201
Aurora, IL 60504
Phone:(630) 978-6886
NPI:1093819542
Website: http://www.rush.edu
Cultural Training Completed: No
Hours: [Mon, Tue, Wed, Thu, Fri] 08:00 AM - 05:00 PM
Accessibility: Details Pending (P, EB, IB, PA)

Rush University Medical Group
1901 W Galena Blvd
Aurora, IL 60506
Phone:(630) 897-2848
NPI:1093819542

IL

Kane

Multi-Specialty Group

Rush University Medical Group
Website: http://www.rush.edu
Cultural Training Completed: No
Hours: [Mon, Tue, Wed, Thu, Fri] 08:00 AM - 05:00 PM
Accessibility: Details Pending (P, EB, IB, PA)

Rush University Medical Group
2040 Ogden Ave
Ste 401
Aurora, IL 60504
Phone:(630) 978-4889
NPI:1093819542
Website: http://www.rush.edu
Cultural Training Completed: No
Hours: [Mon, Tue, Wed, Thu, Fri] 08:00 AM - 05:00 PM
Accessibility: Details Pending (P, EB, IB, PA)

Rush University Medical Group
2020 Ogden Ave
Ste 225
Aurora, IL 60504
Phone:(630) 978-4800
NPI:1093819542
Website: http://www.rush.edu
Cultural Training Completed: No

IL

Kane

Multi-Specialty Group

Rush University Medical Group
Hours: [Mon, Tue, Wed, Thu, Fri] 08:00 AM - 05:00 PM
Accessibility: Details Pending (P, EB, IB, PA)

Rush University Medical Group
2000 Ogden Ave
Ste A1100
Aurora, IL 60504
Phone:(630) 978-6250
NPI:1093819542
Website: http://www.rush.edu
Cultural Training Completed: No
Hours: [Mon, Tue, Wed, Thu, Fri] 08:00 AM - 05:00 PM
Accessibility: Details Pending (P, EB, IB, PA)

Rush University Medical Group
1320 N Highland Ave
Ste B
Aurora, IL 60506
Phone:(630) 896-4286
NPI:1093819542
Website: http://www.rush.edu
Cultural Training Completed: No
Hours: [Mon, Tue, Wed, Thu, Fri] 08:00 AM - 05:00 PM

IL

Kane

Multi-Specialty Group

Rush University Medical Group
Accessibility: Details Pending (P, EB, IB, PA)

Rush University Medical Group
2040 Ogden Ave
Ste 303
Aurora, IL 60504
Phone:(312) 942-5500
NPI:1093819542
Website: http://www.rush.edu
Cultural Training Completed: No
Hours: [Mon, Tue, Wed, Thu, Fri] 08:00 AM - 05:00 PM
Accessibility: Details Pending (P, EB, IB, PA)

Rush University Medical Group
2020 Ogden Ave
Ste 260
Aurora, IL 60504
Phone:(630) 898-6409
NPI:1093819542
Website: http://www.rush.edu
Cultural Training Completed: No
Hours: [Mon, Tue, Wed, Thu, Fri] 08:00 AM - 05:00 PM
Accessibility: Details Pending (P, EB, IB, PA)

IL

Kane

Multi-Specialty Group

Rush University Medical Group
1320 N Highland Ave
Aurora, IL 60506
Phone:(630) 499-7500
NPI:1093819542
Website:
http://www.rush.edu
Cultural Training Completed: No
Hours: [Mon, Tue, Wed, Thu, Fri] 08:00 AM - 05:00 PM
Accessibility: Details Pending (P, EB, IB, PA)

Rush University Medical Group
2000 Ogden Ave
A1100
Aurora, IL 60504
Phone:(630) 978-6250
NPI:1093819542
Website:
http://www.rush.edu
Cultural Training Completed: No
Hours: [Mon, Tue, Wed, Thu, Fri] 08:00 AM - 05:00 PM
Accessibility: Some Criteria Met (P, EB, IB, PA)

Rush University Medical Group
2000 Ogden Ave
Aurora, IL 60504
Phone:(866) 565-8607
NPI:1093819542
Website:
http://www.rush.edu

IL

Kane

Multi-Specialty Group

Rush University Medical Group
Cultural Training Completed: No
Hours: [Mon, Tue, Wed, Thu, Fri] 08:00 AM - 05:00 PM
Accessibility: Some Criteria Met (P, EB, IB, PA)

Rush University Medical Group
2040 Ogden Ave
Ste 115
Aurora, IL 60504
Phone:(630) 585-0200
NPI:1093819542
Website:
http://www.rush.edu
Cultural Training Completed: No
Hours: [Mon, Tue, Wed, Thu, Fri] 08:00 AM - 05:00 PM
Accessibility: Details Pending (P, EB, IB, PA)

Rush University Medical Group
2040 Ogden Ave
Aurora, IL 60504
Phone:(630) 978-6200
NPI:1093819542
Website:
http://www.rush.edu
Cultural Training Completed: No
Hours: [Mon, Tue, Wed, Thu, Fri] 08:00 AM - 05:00 PM

IL

Kane

Multi-Specialty Group

Rush University Medical Group
Accessibility: Details Pending (P, EB, IB, PA)

Rush University Medical Group
2040 Ogden Ave
Ste 207
Aurora, IL 60504
Phone:(630) 692-5800
NPI:1093819542
Website:
http://www.rush.edu
Cultural Training Completed: No
Hours: [Mon, Tue, Wed, Thu, Fri] 08:00 AM - 05:00 PM
Accessibility: Details Pending (P, EB, IB, PA)

Rush University Medical Group
2020 Ogden Ave
Ste 400
Aurora, IL 60504
Phone:(630) 692-5563
NPI:1093819542
Website:
http://www.rush.edu
Cultural Training Completed: No
Hours: [Mon, Tue, Wed, Thu, Fri] 08:00 AM - 05:00 PM
Accessibility: Details Pending (P, EB, IB, PA)

IL

Kane

Multi-Specialty Group

Rush University Medical Group
2121 Ridge Ave
Ste 101
Aurora, IL 60504
Phone:(630) 820-7100
NPI:1093819542
Website:
http://www.rush.edu
Cultural Training Completed: No
Hours: [Mon, Tue, Wed, Thu, Fri] 08:00 AM - 05:00 PM
Accessibility: Details Pending (P, EB, IB, PA)

Rush University Medical Group
2020 Ogden Ave
Ste 330
Aurora, IL 60504
Phone:(630) 978-4850
NPI:1093819542
Website:
http://www.rush.edu
Cultural Training Completed: No
Hours: [Mon, Tue, Wed, Thu, Fri] 08:00 AM - 05:00 PM
Accessibility: Details Pending (P, EB, IB, PA)

Rush University Medical Group
2040 Ogden Ave
Ste 300
Aurora, IL 60504
Phone:(630) 978-6770
NPI:1093819542

IL

Kane

Multi-Specialty Group

Rush University Medical Group
Website: http://www.rush.edu
Cultural Training Completed: No
Hours: [Mon, Tue, Wed, Thu, Fri] 08:00 AM - 05:00 PM
Accessibility: Details Pending (P, EB, IB, PA)

Rush University Medical Group
1320 N Highland Ave
Ste A
Aurora, IL 60506
Phone:(630) 896-0659
NPI:1093819542
Website: http://www.rush.edu
Cultural Training Completed: No
Hours: [Mon, Tue, Wed, Thu, Fri] 08:00 AM - 05:00 PM
Accessibility: Details Pending (P, EB, IB, PA)

Rush University Medical Group
2000 Ogden Ave
Ste 335
Aurora, IL 60504
Phone:(312) 942-8060
NPI:1093819542
Website: http://www.rush.edu
Cultural Training Completed: No

IL

Kane

Multi-Specialty Group

Rush University Medical Group
Hours: [Mon, Tue, Wed, Thu, Fri] 08:00 AM - 05:00 PM
Accessibility: Details Pending (P, EB, IB, PA)

Rush University Medical Group
2020 Ogden Ave
Ste 120
Aurora, IL 60504
Phone:(630) 692-5563
NPI:1093819542
Website: http://www.rush.edu
Cultural Training Completed: No
Hours: [Mon, Tue, Wed, Thu, Fri] 08:00 AM - 05:00 PM
Accessibility: Details Pending (P, EB, IB, PA)

Rush University Medical Group
1256 Waterford Dr
Ste 120
Aurora, IL 60504
Phone:(630) 499-6688
NPI:1093819542
Website: http://www.rush.edu
Cultural Training Completed: No
Hours: [Mon, Tue, Wed, Thu, Fri] 08:00 AM - 05:00 PM

IL

Kane

Multi-Specialty Group

Rush University Medical Group
Accessibility: Details Pending (P, EB, IB, PA)

Suburban Physicians-Fox Valley
1177 N Highland Ave
Ste 106
Aurora, IL 60506
Phone:(630) 553-2545
NPI:1376612630
Website: http://www.sublung.com
Cultural Training Completed: No
Hours: [Mon, Tue, Wed, Thu, Fri] 08:00 AM - 05:00 PM
Accessibility: Some Criteria Met (P, EB, IB, PA)

VNA of Fox Valley
400 N Highland Ave
Aurora, IL 60506
Phone:(630) 892-4355
NPI:1700910981
Website: https://www.vnahealth.com
Cultural Training Completed: Yes
Hours: [Mon, Tue, Wed, Thu, Fri] 08:00 AM - 05:00 PM
Accessibility: Some Criteria Met (P, EB, IB, PA)

Valley West Medical Center Sc
403 W Galena Blvd

IL

Kane

Multi-Specialty Group

Valley West Medical Center Sc
Ste 203
Aurora, IL 60506
Phone:(630) 552-7601
NPI:1013191097
Cultural Training Completed: No
Hours: [Mon, Tue, Wed, Thu, Fri] 10:00 AM - 05:00 PM
Other Language(s):English
Accessibility: Some Criteria Met (P, EB, IB, PA)

Nursing Facility/Intermediate Care Facility

Jennings Terrace, Inc.
275 S Lasalle St
Aurora, IL 60505
Phone:(630) 897-6947
NPI:1376706010
Website: http://www.jenningsterrace.com/
Cultural Training Completed: No
Hours: [Mon, Tue, Wed, Thu, Fri] 12:00 AM - 11:59 PM
Other Language(s):English
Accessibility: Details Pending (P, EB, IB, PA)

IL

Kane

Portable X-ray and/or Other Portable Diagnostic Imaging Supplier

Us Diagnostics
1599 N Farnsworth Ave
Aurora, IL 60505
Phone:(773) 775-1670
NPI:1467611764
Cultural Training Completed: No
Hours: [Mon, Tue, Wed, Thu, Fri] 08:00 AM - 05:00 PM
Other Language(s):English
Accessibility: Details Pending (P, EB, IB, PA)

Skilled Nursing Facility

Alden Courts Of Waterford LLC
1991 Randi Dr
Aurora, IL 60504
Phone:(630) 851-1466
NPI:1851849269
Cultural Training Completed: No
Hours: [Mon, Tue, Wed, Thu, Fri, Sat, Sun] 12:00 AM - 11:59 PM
Other Language(s):English
Accessibility: Some Criteria Met (P, EB, IB, PA)

Alden Of Waterford
2021 Randi Dr
Aurora, IL 60504
Phone:(773) 286-3883
NPI:1760470553

IL

Kane

Skilled Nursing Facility

Alden Of Waterford
Website: https://www.aldenwaterford.com/
Cultural Training Completed: No
Hours: [Mon, Tue, Wed, Thu, Fri, Sat, Sun] 12:00 AM - 11:59 PM
Other Language(s):English
Accessibility: Some Criteria Met (P, EB, IB, PA)

Avantara Aurora
400 Sullivan Rd
Aurora, IL 60506
Phone:(630) 859-3700
NPI:1720686280
Website: https://www.avantaraaurora.com/
Cultural Training Completed: Yes
Hours: [Mon, Tue, Wed, Thu, Fri, Sat, Sun] 12:00 AM - 11:59 PM
Other Language(s):American Sign Language,Spanish,Tagalog
Accessibility: Details Pending (P, EB, IB, PA)

Elmwood Terrace Healthcare
1017 W Galena Blvd
Aurora, IL 60506
Phone:(630) 897-3100
NPI:1083710883

IL

Kane

Skilled Nursing Facility

Elmwood Terrace Healthcare
Website: https://www.questdiagnostics.com/
Cultural Training Completed: No
Hours: [Mon, Tue, Wed, Thu, Fri, Sat, Sun] 12:00 AM - 11:59 PM
Other Language(s):English
Accessibility: Some Criteria Met (P, EB, IB, PA)

Highlight Healthcare Of Aurora, Llc
1017 W Galena Blvd
Aurora, IL 60506
Phone:(630) 897-3100
NPI:1063197432
Cultural Training Completed: No
Hours: [Mon, Tue, Wed, Thu, Fri, Sat, Sun] 12:00 AM - 11:59 PM
Other Language(s):American Sign Language,Spanish
Accessibility: Some Criteria Met (P, EB, IB, PA)

Pearl Of Orchard Valley Llc
2330 W Galena Blvd
Aurora, IL 60506
Phone:(630) 896-4686
NPI:1922740679
Cultural Training Completed: No

IL

Kane

Skilled Nursing Facility

Pearl Of Orchard Valley Llc
Hours: [Mon, Tue, Wed, Thu, Fri, Sat, Sun] 12:00 AM - 11:59 PM
Other Language(s):Spanish
Accessibility: Details Pending (P, EB, IB, PA)

The Grove of Fox Valley
1601 N Farnsworth Ave
Aurora, IL 60505
Phone:(630) 898-1180
NPI:1851715262
Cultural Training Completed: Yes
Hours: [Mon, Tue, Wed, Thu, Fri, Sat, Sun] 12:00 AM - 11:59 PM
Other Language(s):American Sign Language,Spanish,Tagalog
Accessibility: Some Criteria Met (P, EB, IB, PA)

Transition Assistance Services

European Service LLC
403 W Galena Blvd
Ste 103
Aurora, IL 60506
Phone:(630) 310-8575
Cultural Training Completed: No
Hours: [Mon, Tue, Wed, Thu, Fri] 09:00 AM - 05:00 PM

IL

Kane

Transition Assistance Services

European Service LLC
Other Language(s):Russian,Spanish,Ukrainian
Accessibility: Details Pending (P, EB, IB, PA)

Reverend Aide Home Care
1177 N Highland Ave
Aurora, IL 60506
Phone:(630) 300-3181
Cultural Training Completed: No
Hours: [Mon, Tue, Wed, Thu, Fri] 09:00 AM - 05:00 PM
Accessibility: Details Pending (P, EB, IB, PA)

BATAVIA

Pharmacy: Retail

CVS #16283
115 N RANDALL RD
BATAVIA, IL 60510
Phone:(630) 406-5904
NPI:1649292434
Website: WWW.CVS.COM
Cultural Training Completed: No
Hours: [Mon, Tue, Wed, Thu, Fri] 09:00 AM - 09:00 PM, [Sat, Sun] 09:00 AM - 06:00 PM
Other Language(s):English

IL

Kane

Pharmacy: Retail

CVS #16283
Accessibility: Details Pending (P, EB, IB, PA)

OSCO DRUG #3219
129 S RANDALL RD
BATAVIA, IL 60510
Phone:(630) 879-8858
NPI:1952358400
Cultural Training Completed: Yes
Hours: [Mon, Tue, Wed, Thu, Fri] 08:00 AM - 10:00 PM, Sat 09:00 AM - 06:00 PM, Sun 09:00 AM - 05:00 PM
Other Language(s):English
Accessibility: Details Pending (P, EB, IB, PA)

WAL-MART #5352
801 N RANDALL RD
BATAVIA, IL 60510
Phone:(630) 879-6812
NPI:1750308052
Website: www.WALMART.COM
Cultural Training Completed: Yes
Hours: [Mon, Tue, Wed, Thu, Fri, Sat] 09:00 AM - 07:00 PM, Sun 10:00 AM - 06:00 PM
Other Language(s):English
Accessibility: Details Pending (P, EB, IB, PA)

IL

Kane

Pharmacy: Retail

WALGREENS #04561
1918 W FABYAN PKWY
BATAVIA, IL 60510
Phone:(630) 482-2485
NPI:1104833185
Website: www.WALGREENS.COM
Cultural Training Completed: No
Hours: [Mon, Tue, Wed, Thu, Fri] 09:00 AM - 09:00 PM, [Sat, Sun] 09:00 AM - 05:00 PM
Other Language(s):English
Accessibility: Details Pending (P, EB, IB, PA)

WALGREENS #16092
122 W WILSON ST
BATAVIA, IL 60510
Phone:(630) 406-9258
NPI:1508871740
Website: www.WALGREENS.COM
Cultural Training Completed: No
Hours: [Mon, Tue, Wed, Thu, Fri] 09:00 AM - 09:00 PM, [Sat, Sun] 09:00 AM - 05:00 PM
Other Language(s):English
Accessibility: Details Pending (P, EB, IB, PA)

IL

Kane

Batavia

Assisted Living Facility

Heritage Woods Of Bleavins
1079 E Wilson St
Batavia, IL 60510
Phone:(630) 406-9440
NPI:1578757696
Website: https://www.gardant.com
Cultural Training Completed: No
Hours: [Mon, Tue, Wed, Thu, Fri, Sat, Sun] 12:00 AM - 11:59 PM
Other Language(s):English
Accessibility: Some Criteria Met (P, EB, IB, PA)

Counselor

Lux, Brian T, PC+
Gender: Male
1605 W Wilson St
Ste 106
Batavia, IL 60510
Phone:(630) 425-3190
NPI:1710160239
Cultural Training Completed: No
Hours: [Tue, Thu] 09:00 AM - 09:00 PM, Wed 08:00 AM - 04:00 PM, Fri 08:00 AM - 03:00 PM
Accessibility: Details Pending (P, EB, IB, PA)

IL

Kane

In Home Supportive Care

Great Homecare Inc
28 S Water St
Ste 202
Batavia, IL 60510
Phone:(630) 454-4340
Cultural Training Completed: No
Hours: [Mon, Tue, Wed, Thu, Fri] 08:00 AM - 05:00 PM
Other Language(s):Hindi,Nepali,Urdu
Accessibility: Details Pending (P, EB, IB, PA)

Laboratory Testing

Quest Diagnostics-Bativia Psc-1180 W Wilson St
1180 W Wilson St
Batavia, IL 60510
Phone:(815) 544-6868
NPI:1881630614
Website: http://www.amitahealth.org
Cultural Training Completed: No
Hours: [Mon, Tue, Wed, Thu, Fri] 08:00 AM - 05:00 PM, Sat 08:30 AM - 12:30 PM
Accessibility: Details Pending (P, EB, IB, PA)

Multi-Specialty Group

FIRST DOCS PC
2349 Main St

IL

Kane

Multi-Specialty Group

FIRST DOCS PC
Batavia, IL 60510
Phone:(609) 858-1122
NPI:1417655465
Cultural Training Completed: No
Hours: [Mon, Tue, Wed, Thu, Fri] 08:00 AM - 05:00 PM
Accessibility: Details Pending (P, EB, IB, PA)

PediaTrust Wheaton Pediatrics - Batavia
725 W Fabyan Pkwy
Unit B
Batavia, IL 60510
Phone:(630) 690-7300
NPI:1982958013
Website: https://pediatrust.com
Cultural Training Completed: No
Hours: [Mon, Tue, Wed, Thu] 08:30 AM - 05:30 PM, Fri 08:30 AM - 04:30 PM, Sat 08:30 AM - 12:00 PM
Accessibility: Details Pending (P, EB, IB, PA)

Nursing Facility/Intermediate Care Facility

Petersen Health Operations LLC
520 E Fabyan Pkwy
Batavia, IL 60510
Phone:(630) 879-5266
NPI:1376509380

IL

Kane

Nursing Facility/Intermediate Care Facility

Petersen Health Operations LLC
Website: https://www.petersenhealthcare.net
Cultural Training Completed: No
Hours: [Mon, Tue, Wed, Thu, Fri, Sat, Sun] 12:00 AM - 11:59 PM
Other Language(s):English
Accessibility: Some Criteria Met (I P, I EB, I IB, I PA)

Skilled Nursing Facility

Covenant Health Care Center Inc
831 N Batavia Ave
Batavia, IL 60510
Phone:(630) 879-4300
NPI:1033280094
Cultural Training Completed: No
Hours: [Mon, Tue, Wed, Thu, Fri, Sat, Sun] 12:00 AM - 11:59 PM
Other Language(s):English
Accessibility: Details Pending (P, EB, IB, PA)

CARPENTERSVILLE

Pharmacy: Retail

WAL-MART #1531
365 LAKE MARIAN RD

IL

Kane

Pharmacy: Retail

WAL-MART #1531
CARPENTERSVILLE, IL 60110
Phone:(847) 426-4272
NPI:1831116102
Website: www.WALMART.COM
Cultural Training Completed: Yes
Hours: [Mon, Tue, Wed, Thu, Fri, Sat] 09:00 AM - 07:00 PM, Sun 10:00 AM - 06:00 PM
Other Language(s):English
Accessibility: Details Pending (P, EB, IB, PA)

WALGREENS #04502
399 LAKE MARIAN RD
CARPENTERSVILLE, IL 60110
Phone:(847) 428-7704
NPI:1356356570
Website: www.WALGREENS.COM
Cultural Training Completed: No
Hours: [Mon, Tue, Wed, Thu, Fri] 09:00 AM - 09:00 PM, [Sat, Sun] 09:00 AM - 05:00 PM
Other Language(s):English
Accessibility: Details Pending (P, EB, IB, PA)

IL

Kane

Pharmacy: Retail

WALGREENS #06764
2155 RANDALL RD
CARPENTERSVILLE, IL 60110
Phone:(847) 428-2773
NPI:1437353448
Website: www.WALGREENS.COM
Cultural Training Completed: No
Hours: [Mon, Tue, Wed, Thu, Fri] 09:00 AM - 07:00 PM, [Sat, Sun] 09:00 AM - 05:00 PM
Other Language(s):English
Accessibility: Details Pending (P, EB, IB, PA)

Carpentersville

Multi-Specialty Group

Londos Family Chiropractic
7006 Huntley Rd
Carpentersville, IL 60110
Phone:(847) 836-7101
NPI:1063605442
Website: https://www.ssmhealth.com/
Cultural Training Completed: No
Hours: Sat 08:00 AM - 12:00 PM
Accessibility: Details Pending (P, EB, IB, PA)

IL

Kane

Dundee

Licensed Practical Nurse

Glombicki, Cheryl, CNP+
Gender: Female
1925 Huntley Rd
Dundee, IL 60118
Phone:(815) 338-6600
NPI:1881881712
Cultural Training Completed: No
Hours: [Mon, Tue, Wed, Thu, Fri] 08:00 AM - 05:00 PM
Accessibility: Details Pending (P, EB, IB, PA)

Multi-Specialty Group

Advocate Medical Group - West Dundee - Family Medicine
979 W Main St
Dundee, IL 60118
Phone:(847) 426-9396
NPI:1700824455
Website: http://www.care.advocatehealth.com
Cultural Training Completed: No
Hours: [Mon, Tue, Wed, Thu, Fri] 08:00 AM - 05:00 PM
Accessibility: Some Criteria Met (P, EB, IB, PA)

Advocate Medical Group Health and Hospital Corporation
979 W Main St

IL

Kane

Multi-Specialty Group

Advocate Medical Group Health and Hospital Corporation
Ste 201
Dundee, IL 60118
Phone:(847) 426-9396
NPI:1700824455
Website: http://www.care.advocatehealth.com
Cultural Training Completed: No
Hours: [Mon, Tue, Wed, Thu, Fri] 08:00 AM - 05:00 PM
Accessibility: Some Criteria Met (P, EB, IB, PA)

Centegra Immediate Care Center-WDundee
1925 Huntley Rd
Dundee, IL 60118
Phone:(815) 338-6600
NPI:1700905205
Website: http://www.nm.org
Cultural Training Completed: No
Hours: [Mon, Tue, Wed, Thu, Fri] 08:00 AM - 05:00 PM
Other Language(s):English
Accessibility: Details Pending (P, EB, IB, PA)

Doctors Of Physical Therapy
621 S 8th St
Dundee, IL 60118
Phone:(800) 974-4378

IL

Kane

Multi-Specialty Group

Doctors Of Physical Therapy
NPI:1689648602
Website: https://drsofpt.com/
Cultural Training Completed: No
Hours: [Mon, Tue, Wed, Thu, Fri] 08:00 AM - 05:00 PM
Accessibility: Details Pending (P, EB, IB, PA)

Dundee Dermatology
1201 Water Tower Rd
Dundee, IL 60118
Phone:(847) 851-8888
NPI:1740302165
Cultural Training Completed: No
Hours: [Mon, Thu] 09:00 AM - 05:30 PM, Tue 07:00 AM - 05:30 PM, [Wed, Fri] 09:00 AM - 02:00 PM
Accessibility: Some Criteria Met (P, EB, IB, PA)

MyEyeDr
1979 Huntley Rd
Dundee, IL 60118
Phone:(847) 836-2020
NPI:1225510381
Cultural Training Completed: No
Hours: [Mon, Tue, Wed, Thu, Fri] 08:00 AM - 05:00 PM
Accessibility: Details Pending (P, EB, IB, PA)

IL

Kane

Nurse Practitioner: Family

Glombicki, Cheryl, CNP+
Gender: Female
1925 Huntley Rd
Dundee, IL 60118
Phone:(815) 338-6600
NPI:1881881712
Cultural Training Completed: No
Hours: [Mon, Tue, Wed, Thu, Fri] 08:00 AM - 05:00 PM
Certification(s):Board Certified
Accessibility: Details Pending (P, EB, IB, PA)

EAST DUNDEE

Pharmacy: Retail

LIFELINE PHARMACY
455 E MAIN ST STE 4
EAST DUNDEE, IL 60118
Phone:(847) 450-0900
NPI:1508391343
Cultural Training Completed: No
Hours: [Mon, Tue, Wed, Thu, Fri] 09:00 AM - 06:00 PM, Sat 09:00 AM - 02:00 PM
Other Language(s):English,Spanish
Accessibility: Some Criteria Met (P, EB, IB, PA)

IL

Kane

ELBURN

Pharmacy: Retail

OSCO DRUG #3347
800 N MAIN ST
ELBURN, IL 60119
Phone:(630) 365-4240
NPI:1619191699
Cultural Training Completed: Yes
Hours: [Mon, Tue, Wed, Thu, Fri] 08:00 AM - 10:00 PM, Sat 09:00 AM - 06:00 PM, Sun 09:00 AM - 05:00 PM
Other Language(s):English
Accessibility: Details Pending (P, EB, IB, PA)

WALGREENS #07596
1001 N MAIN ST
ELBURN, IL 60119
Phone:(630) 365-9176
NPI:1366670960
Website: www.WALGREENS.COM
Cultural Training Completed: No
Hours: [Mon, Tue, Wed, Thu, Fri] 09:00 AM - 07:00 PM, Sat 09:00 AM - 05:00 PM
Other Language(s):English
Accessibility: Details Pending (P, EB, IB, PA)

IL

Kane

ELGIN

Pharmacy

GENOA HEALTHCARE
1845 GRANDSTAND PL
STE 300
ELGIN, IL 60123
Phone:(224) 276-7236
NPI:1710250444
Website: WWW.GENOAHEALTHCARE.COM
Cultural Training Completed: Yes
Hours: [Mon, Tue, Wed, Thu, Fri] 08:00 AM - 05:00 PM
Other Language(s):English
Accessibility: Details Pending (P, EB, IB, PA)

VNA HEALTH CARE
801 VILLA ST
ELGIN, IL 60120
Phone:(630) 892-4355
NPI:1962117291
Website: www.vnahealth.com
Cultural Training Completed: No
Hours: [Mon, Tue, Wed, Thu, Fri] 08:00 AM - 04:00 PM
Other Language(s):English,Spanish
Accessibility: Details Pending (P, EB, IB, PA)

IL

Kane

Pharmacy: Retail

CVS #05829
500 DUNDEE AVE
ELGIN, IL 60120
Phone:(847) 695-2398
NPI:1184728024
Website: WWW.CVS.COM
Cultural Training Completed: No
Hours: [Mon, Tue, Wed, Thu, Fri] 09:00 AM - 09:00 PM, Sat 09:00 AM - 06:00 PM, Sun 10:00 AM - 06:00 PM
Accessibility: Details Pending (P, EB, IB, PA)

CVS #16278
300 S RANDALL RD
ELGIN, IL 60123
Phone:(847) 695-3191
NPI:1578585360
Website: WWW.CVS.COM
Cultural Training Completed: No
Hours: [Mon, Tue, Wed, Thu, Fri] 09:00 AM - 07:00 PM, Sat 09:00 AM - 05:00 PM, Sun 11:00 AM - 05:00 PM
Other Language(s):English
Accessibility: Details Pending (P, EB, IB, PA)

GENOA HEALTHCARE
1845 GRANDSTAND PL
STE 300

IL

Kane

Pharmacy: Retail

GENOA HEALTHCARE
ELGIN, IL 60123
Phone:(224) 276-7236
NPI:1710250444
Website: WWW.GENOAHEALTHCARE.COM
Cultural Training Completed: Yes
Hours: [Mon, Tue, Wed, Thu, Fri] 08:00 AM - 05:00 PM
Other Language(s):English
Accessibility: Details Pending (P, EB, IB, PA)

MEIJER PHARMACY #183
815 S RANDALL RD
ELGIN, IL 60123
Phone:(847) 717-6510
NPI:1649540436
Website: WWW.MEIJER.COM/PHARMACY
Cultural Training Completed: Yes
Hours: [Mon, Tue, Wed, Thu, Fri] 09:00 AM - 08:00 PM, [Sat, Sun] 10:00 AM - 06:00 PM
Other Language(s):English
Accessibility: Details Pending (P, EB, IB, PA)

OSCO DRUG #2313
1670 LARKIN AVE
ELGIN, IL 60123

IL

Kane

Pharmacy: Retail

OSCO DRUG #2313
Phone:(847) 695-0198
NPI:1649226150
Cultural Training Completed: Yes
Other Language(s):English
Accessibility: Details Pending (P, EB, IB, PA)

OSCO DRUG #3291
1038 SUMMIT ST
ELGIN, IL 60120
Phone:(847) 695-7467
NPI:1922054840
Cultural Training Completed: Yes
Hours: [Mon, Tue, Wed, Thu, Fri] 08:00 AM - 10:00 PM, [Sat, Sun] 09:00 AM - 05:00 PM
Other Language(s):English
Accessibility: Details Pending (P, EB, IB, PA)

PRANACARE PHARMACY
750 FLETCHER DR STE 103
ELGIN, IL 60123
Phone:(224) 955-8441
NPI:1487327839
Cultural Training Completed: No
Hours: [Mon, Tue, Wed, Thu, Fri] 09:00 AM - 06:00 PM
Other Language(s):English,Gujarati,Spanish,Hindi

IL

Kane

Pharmacy: Retail

PRANACARE PHARMACY
Accessibility: Details Pending (P, EB, IB, PA)

PRISM PHARMACY ELGIN
1795 GRANDSTAND PL STE 2A
ELGIN, IL 60123
Phone:(224) 856-5354
NPI:1518433077
Cultural Training Completed: No
Hours: [Mon, Tue, Wed, Thu, Fri] 10:00 AM - 09:00 PM, Sat 10:00 AM - 01:00 PM
Other Language(s):English,Gujarati,Spanish,Hindi
Accessibility: Details Pending (P, EB, IB, PA)

SAM'S CLUB #4942
1000 S RANDALL RD
ELGIN, IL 60123
Phone:(630) 503-2148
NPI:1720349202
Cultural Training Completed: Yes
Hours: [Mon, Tue, Wed, Thu, Fri] 09:00 AM - 07:00 PM, Sat 09:00 AM - 06:00 PM
Other Language(s):English
Accessibility: Details Pending (P, EB, IB, PA)

IL

Kane

Pharmacy: Retail

VNA HEALTH CARE
801 VILLA ST
ELGIN, IL 60120
Phone:(630) 892-4355
NPI:1962117291
Website: www.vnahealth.com
Cultural Training Completed: No
Hours: [Mon, Tue, Wed, Thu, Fri] 08:00 AM - 04:00 PM
Other Language(s):English,Spanish
Accessibility: Details Pending (P, EB, IB, PA)

WAL-MART #1814
1100 S RANDALL RD
ELGIN, IL 60123
Phone:(847) 468-9696
NPI:1134146418
Website: www.WALMART.COM
Cultural Training Completed: Yes
Hours: [Mon, Tue, Wed, Thu, Fri, Sat] 09:00 AM - 07:00 PM, Sun 10:00 AM - 06:00 PM
Other Language(s):English
Accessibility: Details Pending (P, EB, IB, PA)

WALGREENS #02986
815 SUMMIT ST
ELGIN, IL 60120
Phone:(847) 695-5847

IL

Kane

Pharmacy: Retail

WALGREENS #02986
NPI:1255347720
Website:
www.WALGREENS.COM
Cultural Training Completed: No
Hours: [Mon, Tue, Wed, Thu, Fri] 08:00 AM - 10:00 PM, Sat 09:00 AM - 06:00 PM, Sun 10:00 AM - 06:00 PM
Other Language(s):English
Accessibility: Details Pending (P, EB, IB, PA)

WALGREENS #07100
1700 LARKIN AVE
ELGIN, IL 60123
Phone:(847) 695-1158
NPI:1639184831
Website:
www.WALGREENS.COM
Cultural Training Completed: No
Other Language(s):English
Accessibility: Details Pending (P, EB, IB, PA)

WALGREENS #09439
600 VILLA ST
ELGIN, IL 60120
Phone:(847) 695-7727
NPI:1518972744
Website:
www.WALGREENS.COM

IL

Kane

Pharmacy: Retail

WALGREENS #09439
Cultural Training Completed: No
Hours: [Mon, Tue, Wed, Thu, Fri] 09:00 AM - 07:00 PM, [Sat, Sun] 09:00 AM - 05:00 PM
Other Language(s):English
Accessibility: Details Pending (P, EB, IB, PA)

WALGREENS #12772
589 N MCLEAN BLVD
ELGIN, IL 60123
Phone:(847) 697-9873
NPI:1154336394
Website:
www.WALGREENS.COM
Cultural Training Completed: No
Hours: [Mon, Tue, Wed, Thu, Fri] 09:00 AM - 09:00 PM, [Sat, Sun] 09:00 AM - 05:00 PM
Other Language(s):English
Accessibility: Details Pending (P, EB, IB, PA)

WINDYCITY PHARMACY 01
1833 LARKIN AVE
ELGIN, IL 60123
Phone:(847) 214-1212
NPI:1689547895
Website:
www.windycitypharmacies.com

IL

Kane

Pharmacy: Retail

WINDYCITY PHARMACY 01
Cultural Training Completed: No
Hours: [Mon, Tue, Wed, Thu, Fri] 09:00 AM - 07:00 PM, Sat 10:00 AM - 05:00 PM
Other Language(s):English,Spanish
Accessibility: Details Pending (P, EB, IB, PA)

East Dundee

Laboratory Testing

Rapid Testing Solutions Llc
545 Dundee Ave
Ste B
East Dundee, IL 60118
Phone:(800) 983-2233
NPI:1760079404
Cultural Training Completed: No
Hours: [Mon, Tue, Wed, Thu, Fri] 08:00 AM - 05:00 PM
Accessibility: Details Pending (P, EB, IB, PA)

Elgin

Case Manager/Care Coordinator

Burless, Shannon K, BA+
Gender: Female
1845 Grandstand Pl
Elgin, IL 60123

IL

Kane

Case Manager/Care Coordinator

Burless, Shannon K, BA+
Phone:(847) 695-0484
NPI:1053891267
Cultural Training Completed: No
Hours: [Mon, Tue, Wed, Thu, Fri] 08:00 AM - 05:00 PM
After Hours Phone Number:(847) 695-0484
Accessibility: Some Criteria Met (P, EB, IB, PA)

Cortes, Erika N., BA+
Gender: Female
1845 Grandstand Pl
Elgin, IL 60123
Phone:(847) 695-0484
NPI:1114629862
Cultural Training Completed: No
Hours: [Mon, Tue, Wed, Thu, Fri] 08:00 AM - 05:00 PM
Accessibility: Some Criteria Met (P, EB, IB, PA)

Dalal, Khushbu S., MA+
Gender: Female
1425 N Randall Rd
Elgin, IL 60123
Phone:(224) 783-8786
NPI:1265159677
Cultural Training Completed: No
Hours: [Mon, Tue, Wed, Thu, Fri] 08:00 AM - 05:00 PM

IL

Kane

Case Manager/Care Coordinator

Dalal, Khushbu S., MA+
Accessibility: Some Criteria Met (P, EB, IB, PA)

Gray, Bradie S., BS+
Gender: Female
1845 Grandstand Pl
Elgin, IL 60123
Phone:(847) 695-0484
NPI:1427797356
Cultural Training Completed: No
Hours: [Mon, Tue, Wed, Thu, Fri] 08:00 AM - 05:00 PM
Accessibility: Some Criteria Met (P, EB, IB, PA)

Hendler, Erika L., BS+
Gender: Female
1475 Royal Blvd
Elgin, IL 60123
Phone:(847) 531-8420
NPI:1356065981
Cultural Training Completed: No
Hours: [Mon, Tue, Wed, Thu, Fri] 08:00 AM - 05:00 PM
Accessibility: Details Pending (P, EB, IB, PA)

Hicks, Jessica A., BA+
Gender: Female
1845 Grandstand Pl
Elgin, IL 60123
Phone:(847) 695-0484
NPI:1962128868

IL

Kane

Case Manager/Care Coordinator

Hicks, Jessica A., BA+
Cultural Training Completed: No
Hours: [Mon, Tue, Wed, Thu, Fri] 08:00 AM - 05:00 PM
Accessibility: Some Criteria Met (P, EB, IB, PA)

Miranda, Servando, MS+
Gender: Male
1845 Grandstand Pl
Elgin, IL 60123
Phone:(847) 695-0484
NPI:1033866223
Cultural Training Completed: No
Hours: [Mon, Tue, Wed, Thu, Fri] 08:00 AM - 05:00 PM
Other Language(s):Spanish
Accessibility: Some Criteria Met (P, EB, IB, PA)

Mobley, Michelle L., MS+
Gender: Female
1845 Grandstand Pl
Elgin, IL 60123
Phone:(847) 695-0484
NPI:1780333740
Cultural Training Completed: No
Hours: [Mon, Tue, Wed, Thu, Fri] 08:00 AM - 05:00 PM

IL

Kane

Case Manager/Care Coordinator

Mobley, Michelle L., MS+
Accessibility: Some Criteria Met (P, EB, IB, PA)

Olson, Jamie L.+
Gender: Female
1845 Grandstand Pl
Elgin, IL 60123
Phone:(847) 695-0484
NPI:1871280396
Cultural Training Completed: No
Hours: [Mon, Tue, Wed, Thu, Fri] 08:00 AM - 05:00 PM
Accessibility: Some Criteria Met (P, EB, IB, PA)

Schuman, Brittany N, BA+
Gender: Female
1582 Mark Ave
Elgin, IL 60123
Phone:(224) 238-3303
NPI:1295128148
Cultural Training Completed: No
Hours: [Mon, Tue, Wed, Thu, Fri] 08:00 AM - 08:00 PM, [Sat, Sun] 08:00 AM - 06:00 PM
After Hours Phone Number:(224) 238-3303
Accessibility: Details Pending (P, EB, IB, PA)

Schummer, Megan V., MS+
Gender: Female

IL

Kane

Case Manager/Care Coordinator

Schummer, Megan V., MS+
1410 Getzelman Dr
Apt 2E
Elgin, IL 60123
Phone:(847) 695-0484
NPI:1154044485
Cultural Training Completed: Yes
Hours: [Mon, Tue, Wed, Thu, Fri] 08:00 AM - 05:00 PM, [Sat, Sun] 08:00 AM - 06:00 PM
Accessibility: Details Pending (P, EB, IB, PA)

Clinic/Center: Community Health

Ecker Center For Mental Health
1845 Grandstand Pl
Elgin, IL 60123
Phone:(847) 695-0484
NPI:1396575163
Cultural Training Completed: No
Hours: [Mon, Tue, Wed, Thu, Fri] 08:00 AM - 05:00 PM
Accessibility: Some Criteria Met (P, EB, IB, PA)

Community/Behavioral Health

Association for Individual Development
1135 Bowes Rd
Elgin, IL 60123

IL

Kane

Community/Behavioral Health

Association for Individual Development
Phone:(847) 931-6200
NPI:1821151119
Website: https://www.aidcares.org
Cultural Training Completed: No
Hours: [Mon, Tue, Wed, Thu, Fri, Sat, Sun] 08:00 AM - 10:00 PM
Other Language(s):English
Accessibility: Some Criteria Met (P, EB, IB, PA)

Mathers Clinic
585 Tollgate Rd
Ste E
Elgin, IL 60123
Phone:(847) 462-6099
NPI:1659723211
Website: https://themathersclinic.com
Cultural Training Completed: No
Hours: [Mon, Tue, Wed, Thu, Fri] 08:00 AM - 05:00 PM
Accessibility: Details Pending (P, EB, IB, PA)

Mathers Recovery LLC
585 Tollgate Rd
Ste E
Elgin, IL 60123

IL

Kane

Community/Behavioral Health

Mathers Recovery LLC
Phone:(847) 462-6099
NPI:1821151119
Website: https://www.aidcares.org
Cultural Training Completed: No
Hours: [Mon, Tue, Wed, Thu, Fri] 08:00 AM - 05:00 PM
Accessibility: Details Pending (P, EB, IB, PA)

Counselor

Butler, Nelicia, LCPC+
Gender: Female
2090 Larkin Ave
Ste 5A2
Elgin, IL 60123
Phone:(224) 454-1719
NPI:1811407810
Cultural Training Completed: No
Hours: [Mon, Tue, Wed, Thu, Fri] 08:00 AM - 05:00 PM
Accessibility: Details Pending (P, EB, IB, PA)

Cadieux, Jamie M, LCPC+
Gender: Female
1710 N Randall Rd
Elgin, IL 60123
Phone:(847) 395-6191
NPI:1104943315
Cultural Training Completed: No

IL

Kane

Counselor

Cadieux, Jamie M, LCPC+
Hours: [Mon, Tue, Wed, Thu, Fri] 08:00 AM - 05:00 PM
Accessibility: Some Criteria Met (P, EB, IB, PA)

Funkhouser, Anita, PC+
Gender: Female
2050 Larkin Ave
Ste 202
Elgin, IL 60123
Phone:(847) 697-2400
NPI:1770231110
Cultural Training Completed: No
Hours: [Mon, Tue, Wed, Thu] 08:00 AM - 06:00 PM, [Fri, Sat] 08:00 AM - 02:00 PM
Accessibility: Some Criteria Met (P, EB, IB, PA)

Gesinger, Victoria L, MH+
Gender: Female
1845 Grandstand Pl
Elgin, IL 60123
Phone:(847) 695-0484
NPI:1295848240
Cultural Training Completed: Yes
Hours: [Mon, Tue, Wed, Thu, Fri] 08:00 AM - 05:00 PM
Accessibility: Some Criteria Met (P, EB, IB, PA)

IL

Kane

Counselor

Greenfield, Shira R, LCPC+
Gender: Female
665 Tollgate Rd
Ste B
Elgin, IL 60123
Phone:(815) 345-3400
NPI:1356340665
Cultural Training Completed: No
Hours: [Mon, Tue, Wed, Thu, Fri] 08:00 AM - 05:00 PM
Accessibility: Details Pending (P, EB, IB, PA)

Grima, Erin B, LCPC+
Gender: Female
665 Tollgate Rd
Ste B
Elgin, IL 60123
Phone:(815) 345-3400
NPI:1508146218
Cultural Training Completed: No
Hours: [Mon, Tue, Wed, Thu, Fri] 09:00 AM - 09:00 PM, Sat 09:00 AM - 03:00 PM
Accessibility: Some Criteria Met (P, EB, IB, PA)

Horlock, Brent A, PC+
Gender: Male
2050 Larkin Ave
Ste 202
Elgin, IL 60123
Phone:(847) 697-2400
NPI:1801971791
Cultural Training Completed: Yes

IL

Kane

Counselor

Horlock, Brent A, PC+
Hours: [Mon, Tue, Wed, Thu] 08:00 AM - 06:00 PM, [Fri, Sat] 08:00 AM - 02:00 PM
Accessibility: Some Criteria Met (P, EB, IB, PA)

McCoy, Richard Lee, MC+
Gender: Male
665 Tollgate Rd
Ste B
Elgin, IL 60123
Phone:(815) 345-3400
NPI:1790111631
Cultural Training Completed: No
Hours: [Mon, Tue, Wed, Thu, Fri] 08:00 AM - 05:00 PM
Other Language(s):English
Accessibility: Details Pending (P, EB, IB, PA)

Meisner, Steve R, LCPC+
Gender: Male
2050 Larkin Ave
Ste 202
Elgin, IL 60123
Phone:(847) 697-2400
NPI:1821110362
Cultural Training Completed: No
Hours: [Mon, Tue, Wed, Thu] 08:00 AM - 06:00 PM, [Fri, Sat] 08:00 AM - 02:00 PM

IL

Kane

Counselor

Meisner, Steve R, LCPC+
After Hours Phone Number:(847) 697-2400
Accessibility: Some Criteria Met (P, EB, IB, PA)

Mikolajczyk, Laura C, LPC+
Gender: Female
1845 Grandstand Pl
Elgin, IL 60123
Phone:(847) 695-0484
NPI:1851758692
Cultural Training Completed: No
Hours: [Mon, Tue, Wed, Thu, Fri] 08:00 AM - 05:00 PM
Certification(s):Board Certified
Accessibility: Details Pending (P, EB, IB, PA)

Moncrieffe, Mariam C, MH+
Gender: Female
1582 Mark Ave
Elgin, IL 60123
Phone:(224) 238-3303
NPI:1063958197
Cultural Training Completed: No
Hours: [Mon, Tue, Wed, Thu, Fri] 08:00 AM - 08:00 PM, [Sat, Sun] 08:00 AM - 06:00 PM
After Hours Phone Number:(224) 238-3303

IL

Kane

Counselor

Moncrieffe, Mariam C, MH+
Accessibility: Details Pending (P, EB, IB, PA)

Morris, James, PC+
Gender: Male
373 Summit St
Elgin, IL 60120
Phone:(844) 599-3700
NPI:1851846638
Cultural Training Completed: Yes
Hours: [Mon, Tue, Wed, Thu, Fri, Sat] 08:00 AM - 05:00 PM
Accessibility: Some Criteria Met (P, EB, IB, PA)

Schummer, Megan V., MS+
Gender: Female
1410 Getzelman Dr
Apt 2E
Elgin, IL 60123
Phone:(847) 695-0484
NPI:1154044485
Cultural Training Completed: Yes
Hours: [Mon, Tue, Wed, Thu, Fri] 08:00 AM - 05:00 PM, [Sat, Sun] 08:00 AM - 06:00 PM
Accessibility: Details Pending (P, EB, IB, PA)

Scott, Karen, MH+
Gender: Female
1845 Grandstand Pl
Elgin, IL 60123
Phone:(847) 695-0484

IL

Kane

Counselor

Scott, Karen, MH+
NPI:1225702236
Cultural Training Completed: Yes
Hours: [Mon, Tue, Wed, Thu, Fri] 08:00 AM - 05:00 PM
Accessibility: Some Criteria Met (P, EB, IB, PA)

Spencer, Jason D., LCPC+
Gender: Male
373 Summit St
Elgin, IL 60120
Phone:(844) 599-3700
NPI:1194003574
Cultural Training Completed: Yes
Hours: [Mon, Tue, Wed, Thu, Fri] 08:00 AM - 05:00 PM
Accessibility: Some Criteria Met (P, EB, IB, PA)

Day Training, Developmentally Disabled Services

Association for Individual Development
1135 Bowes Rd
Elgin, IL 60123
Phone:(847) 931-6200
NPI:1871745984
Website: https://www.aidcares.org
Cultural Training Completed: No

IL

Kane

Day Training, Developmentally Disabled Services

Association for Individual Development
Hours: [Mon, Tue, Wed, Thu, Fri] 08:30 AM - 04:30 PM
Accessibility: Some Criteria Met (I P, I EB, I IB, I PA)

Durable Medical Equipment (DME) & Medical Supplies

101 Mobility
2531 Technology Dr
Ste 305
Elgin, IL 60124
Phone:(847) 551-5911
NPI:1962747154
Cultural Training Completed: No
Hours: [Mon, Tue, Wed, Thu, Fri] 08:00 AM - 05:00 PM
Other Language(s):Spanish
Accessibility: Details Pending (P P, P EB, P IB, P PA)

Aperion Care Fox River
355 Raymond St
Elgin, IL 60120
Phone:(847) 697-6636
NPI:1487343372
Cultural Training Completed: No
Hours: [Mon, Tue, Wed, Thu, Fri, Sat, Sun] 12:00 AM - 11:59 PM

IL

Kane

Durable Medical Equipment (DME) & Medical Supplies

Aperion Care Fox River
Other Language(s):American Sign Language,Spanish
Accessibility: Details Pending (P P, P EB, P IB, P PA)

Brian A. King, DPM
1185 Dundee Ave
Elgin, IL 60120
Phone:(847) 695-2661
NPI:1639344781
Cultural Training Completed: No
Hours: [Mon, Tue, Wed, Thu, Fri] 08:00 AM - 05:00 PM
Accessibility: Some Criteria Met (I P, I EB, I IB, I PA)

Brian King DPM
1185 Dundee Ave
Ste F
Elgin, IL 60120
Phone:(847) 695-2661
NPI:1639344781
Cultural Training Completed: No
Hours: Mon 11:00 AM - 01:00 PM, [Tue, Thu] 08:00 AM - 05:00 PM, Wed 01:00 PM - 05:00 PM, Fri 04:00 PM - 05:00 PM
Other Language(s):Spanish,English

IL

Kane

Durable Medical Equipment (DME) & Medical Supplies

Brian King DPM
Accessibility: Some Criteria Met (I P, I EB, I IB, I PA)

THH Acquisition LLC I
780 S McLean Blvd
Elgin, IL 60123
Phone:(847) 931-9300
NPI:1285803775
Cultural Training Completed: No
Hours: [Mon, Tue, Wed, Thu, Fri] 08:00 AM - 05:00 PM
Accessibility: Details Pending (P P, P EB, P IB, P PA)

Home Health

Astra Health West
1707 N Randall Rd
Ste 165
Elgin, IL 60123
Phone:(847) 583-8998
NPI:1497991418
Cultural Training Completed: No
Hours: [Mon, Tue, Wed, Thu, Fri] 09:00 AM - 05:00 PM
Other Language(s):Greek,Polish,Spanish
Accessibility: Details Pending (P P, P EB, P IB, P PA)

Sahara Asian Elderly Care
1837 Larkin Ave

IL

Kane

Home Health

Sahara Asian Elderly Care
Elgin, IL 60123
Phone:(847) 608-9352
Website: https://saharahomecare.com/
Cultural Training Completed: No
Hours: [Mon, Tue, Wed, Thu, Fri] 08:00 AM - 05:00 PM
Other Language(s):Urdu,Memon,Hindi,Gujarati,English
Accessibility: Details Pending (P P, P EB, P IB, P PA)

Hospice Care, Community Based

Rainbow Hospice & Palliative Care
77 N Airlite St
Elgin, IL 60123
Phone:(847) 695-3200
NPI:1558364133
Website: https://www.amitahealth.org
Cultural Training Completed: No
Hours: [Mon, Tue, Wed, Thu, Fri] 08:00 AM - 05:00 PM
Accessibility: Details Pending (P P, P EB, P IB, P PA)

IL

Kane

Laboratory Testing

LABCORP
450 Dundee Ave
Ste 106
Elgin, IL 60120
Phone:(847) 695-2473
Cultural Training Completed: No
Hours: [Mon, Tue, Wed, Thu] 08:00 AM - 07:30 PM, [Fri, Sat] 08:00 AM - 05:00 PM
Accessibility: Details Pending (P, EB, IB, PA)

LABCORP
1710 N Randall Rd
Ste 240
Elgin, IL 60123
Phone:(847) 214-8157
Cultural Training Completed: No
Hours: [Mon, Tue, Wed, Thu, Fri] 08:00 AM - 04:30 PM, Sat 07:30 AM - 11:30 AM
Accessibility: Details Pending (P, EB, IB, PA)

Quest Diagnostics-Elgin/Fletcher Psc
750 Fletcher Dr
Ste 202
Elgin, IL 60123
Phone:(847) 214-2773
NPI:1881630614
Website: http://www.amitahealth.org
Cultural Training Completed: No

IL

Kane

Laboratory Testing

Quest Diagnostics-Elgin/Fletcher Psc
Hours: [Mon, Tue, Wed, Thu, Fri] 08:00 AM - 05:00 PM
Accessibility: Details Pending (P, EB, IB, PA)

Minor Home Modifications

Progressive Independence LLC
2531 Technology Dr
Ste 305
Elgin, IL 60124
Phone:(847) 551-5911
Cultural Training Completed: No
Hours: [Mon, Tue, Wed, Thu, Fri] 08:00 AM - 05:00 PM
Other Language(s):Spanish
Accessibility: Details Pending (P, EB, IB, PA)

Multi-Specialty Group

ADVOCATE MEDICAL GROUP - ELGIN - 87
87 N Airlite St
Elgin, IL 60123
Phone:(847) 888-3661
NPI:1700824455
Website: http://www.care.advocatehealth.com
Cultural Training Completed: No

IL

Kane

Multi-Specialty Group

ADVOCATE MEDICAL GROUP - ELGIN - 87
Hours: [Mon, Tue, Wed, Thu, Fri] 08:00 AM - 05:00 PM
Accessibility: Details Pending (P, EB, IB, PA)

ATI Physical Therapy Elgin (S. Randall Rd)
841 S Randall Rd
Elgin, IL 60123
Phone:(224) 856-4448
NPI:1023129681
Cultural Training Completed: No
Hours: [Mon, Tue, Wed, Thu, Fri] 08:00 AM - 05:00 PM
Accessibility: Details Pending (P, EB, IB, PA)

ATI Physical Therapy Elgin - Randall Rd
975 N Randall Rd
Elgin, IL 60123
Phone:(847) 717-1910
NPI:1023129681
Cultural Training Completed: No
Hours: [Mon, Tue, Wed, Thu, Fri] 08:00 AM - 05:00 PM
Accessibility: Details Pending (P, EB, IB, PA)

Advocate Medical Group
1435 N Randall Rd
Ste 301

IL

Kane

Multi-Specialty Group

Advocate Medical Group
Elgin, IL 60123
Phone:(847) 841-7138
NPI:1700824455
Website: http://www.care.advocatehealth.com
Cultural Training Completed: No
Hours: [Mon, Tue, Wed, Thu, Fri] 08:00 AM - 05:00 PM
Accessibility: Some Criteria Met (P, EB, IB, PA)

Advocate Medical Group
1710 N Randall Rd
Ste 260
Elgin, IL 60123
Phone:(847) 931-7900
NPI:1700824455
Website: http://www.care.advocatehealth.com
Cultural Training Completed: No
Hours: [Mon, Tue, Wed, Thu, Fri] 08:00 AM - 05:00 PM
Accessibility: Some Criteria Met (P, EB, IB, PA)

Advocate Medical Group
745 Fletcher Dr
Ste 301
Elgin, IL 60123
Phone:(847) 741-0398
NPI:1700824455

IL

Kane

Multi-Specialty Group

Advocate Medical Group
Website:
http://www.care.advocatehealth.com
Cultural Training Completed: No
Hours: [Mon, Tue, Wed, Thu, Fri] 08:00 AM - 05:00 PM
Accessibility: Some Criteria Met (I P, I EB, I IB, I PA)

Advocate Medical Group
87 N Airlite St
Ste 130
Elgin, IL 60123
Phone:(847) 888-3661
NPI:1700824455
Website:
http://www.care.advocatehealth.com
Cultural Training Completed: No
Hours: [Mon, Tue, Wed, Thu, Fri] 08:00 AM - 05:00 PM
Accessibility: Some Criteria Met (I P, I EB, P IB, I PA)

Advocate Medical Group
1435 N Randall Rd
Ste 102
Elgin, IL 60123
Phone:(847) 384-3399
NPI:1700824455
Website:
http://www.care.advocatehealth.com

IL

Kane

Multi-Specialty Group

Advocate Medical Group
Cultural Training Completed: No
Hours: [Mon, Tue, Wed, Thu, Fri] 08:00 AM - 05:00 PM
Accessibility: Some Criteria Met (I P, I EB, P IB, I PA)

Advocate Medical Group - Elgin - 1435 N Randall Rd - 201
1435 N Randall Rd
Ste 201
Elgin, IL 60123
Phone:(847) 695-3167
NPI:1700824455
Website:
http://www.care.advocatehealth.com
Cultural Training Completed: No
Hours: [Mon, Tue, Wed, Thu, Fri] 08:00 AM - 05:00 PM
Accessibility: Some Criteria Met (I P, I EB, I IB, I PA)

Advocate Medical Group - Elgin - Family Medicine
1435 N Randall Rd
Elgin, IL 60123
Phone:(847) 841-7138
NPI:1700824455
Website:
http://www.care.advocatehealth.com
Cultural Training Completed: No

IL

Kane

Multi-Specialty Group

Advocate Medical Group - Elgin - Family Medicine
Hours: [Mon, Tue, Wed, Thu, Fri] 08:00 AM - 05:00 PM
Accessibility: Some Criteria Met (I P, I EB, P IB, I PA)

Advocate Medical Group Elgin, 745 Fletcher Rd
745 Fletcher Dr
Ste 302
Elgin, IL 60123
Phone:(847) 695-6600
NPI:1700824455
Website:
http://www.care.advocatehealth.com
Cultural Training Completed: No
Hours: [Mon, Tue, Wed, Thu, Fri] 08:00 AM - 05:00 PM
Accessibility: Details Pending (P P, P EB, P IB, P PA)

Advocate Medical Group Midwest Pediatric Cardio
1435 N Randall Rd
Ste 202
Elgin, IL 60123
Phone:(847) 695-3168
NPI:1700824455
Website:
http://www.care.advocatehealth.com
Cultural Training Completed: No

IL

Kane

Multi-Specialty Group

Advocate Medical Group Midwest Pediatric Cardio
Hours: [Mon, Tue, Wed, Thu, Fri] 08:00 AM - 05:00 PM
Accessibility: Details Pending (P P, P EB, P IB, P PA)

Advocate Medical Group Sherman Maternal Fetal
1425 N Randall Rd
Fl 1
Elgin, IL 60123
Phone:(708) 304-9350
NPI:1700824455
Website:
http://www.care.advocatehealth.com
Cultural Training Completed: No
Hours: [Mon, Tue, Wed, Thu, Fri] 08:00 AM - 05:00 PM
Accessibility: Some Criteria Met (I P, I EB, P IB, I PA)

Advocate Medical Group Sherman Peds Hospitalist
1425 N Randall Rd
Elgin, IL 60123
Phone:(224) 783-6873
NPI:1700824455
Website:
http://www.care.advocatehealth.com
Cultural Training Completed: No

IL

Kane

Multi-Specialty Group

Advocate Medical Group Sherman Peds Hospitalist
Hours: [Mon, Tue, Wed, Thu, Fri] 08:00 AM - 05:00 PM
Accessibility: Details Pending (P, EB, IB, PA)

Advocate Medical Group-Elgin
1710 N Randall Rd
Ste 200
Elgin, IL 60123
Phone:(847) 214-5740
NPI:1700824455
Website: http://www.care.advocatehealth.com
Cultural Training Completed: No
Hours: [Mon, Tue, Wed, Thu, Fri] 08:00 AM - 05:00 PM
Accessibility: Some Criteria Met (P, EB, IB, PA)

Advocate Sleep Center - Elgin
745 Fletcher Dr
Elgin, IL 60123
Phone:(847) 620-6077
NPI:1700824455
Website: http://www.care.advocatehealth.com
Cultural Training Completed: No
Hours: [Mon, Tue, Wed, Thu, Fri] 08:00 AM - 05:00 PM

IL

Kane

Multi-Specialty Group

Advocate Sleep Center - Elgin
Accessibility: Some Criteria Met (P, EB, IB, PA)

Alden Terrace
1530 N Randall Rd
Ste 200
Elgin, IL 60123
Phone:(224) 760-7322
NPI:1588043939
Website: http://www.chestnuthealth.net
Cultural Training Completed: No
Hours: [Mon, Tue, Wed, Thu, Fri] 08:00 AM - 05:00 PM
Other Language(s):Spanish,English
Accessibility: Details Pending (P, EB, IB, PA)

Alexian Brothers Specialty Group
1975 Lin Lor Ln
Elgin, IL 60123
Phone:(847) 742-4491
NPI:1720371669
Website: http://www.amitahealth.org
Cultural Training Completed: No
Hours: [Mon, Tue, Wed, Thu, Fri, Sat, Sun] 08:00 AM - 05:00 PM
Other Language(s):American

IL

Kane

Multi-Specialty Group

Alexian Brothers Specialty Group
Sign Language,Spanish,English
Accessibility: Details Pending (P, EB, IB, PA)

Alexian Brothers Specialty Group
1975 Lin Lor Ln
Ste 155
Elgin, IL 60123
Phone:(847) 981-3680
NPI:1720371669
Website: http://www.amitahealth.org
Cultural Training Completed: No
Hours: [Mon, Tue, Wed, Thu, Fri] 08:00 AM - 05:00 PM
Accessibility: Details Pending (P, EB, IB, PA)

Allergy Partners of Chicago
1710 N Randall Rd
Ste 360
Elgin, IL 60123
Phone:(847) 622-0378
NPI:1265701023
Website: https://www.allergypartners.com
Cultural Training Completed: No
Hours: [Mon, Tue, Wed, Thu, Fri] 08:00 AM - 05:00 PM

IL

Kane

Multi-Specialty Group

Allergy Partners of Chicago
Other Language(s):English
Accessibility: Some Criteria Met (P, EB, IB, PA)

Associates In Endocrinology
1975 Lin Lor Ln
Ste G10
Elgin, IL 60123
Phone:(847) 697-0770
NPI:1275584518
Cultural Training Completed: No
Hours: [Mon, Tue, Wed, Thu, Fri] 08:00 AM - 05:00 PM, Sat 08:00 AM - 02:00 PM
Other Language(s):American Sign Language,Spanish,English,Urdu
Accessibility: Some Criteria Met (P, EB, IB, PA)

Associates in Endocrinology Inc
2400 Big Timber Rd
Elgin, IL 60124
Phone:(847) 697-0770
NPI:1275584518
Cultural Training Completed: Yes
Hours: [Mon, Tue, Wed, Thu, Fri] 08:00 AM - 05:00 PM

IL

Kane

Multi-Specialty Group

Associates in Endocrinology Inc
Accessibility: Some Criteria Met (I P, I EB, I IB, I PA)

Associates in Psychiatry and Counseling PC Larkin
2050 Larkin Ave
Ste 202
Elgin, IL 60123
Phone:(847) 697-2400
NPI:1750404935
Website:
http://www.aipc-elgin.com
Cultural Training Completed: No
Hours: [Mon, Tue, Wed, Thu] 08:00 AM - 06:00 PM, [Fri, Sat] 08:00 AM - 02:00 PM
Other Language(s):Spanish,Tamil
Accessibility: Some Criteria Met (I P, I EB, I IB, I PA)

Associates in Psychiatry and Counseling, PC
1710 N Randall Rd
Elgin, IL 60123
Phone:(847) 395-6191
NPI:1750404935
Website:
http://www.aipc-elgin.com
Cultural Training Completed: No

IL

Kane

Multi-Specialty Group

Associates in Psychiatry and Counseling, PC
Hours: [Mon, Tue, Wed, Thu, Fri] 08:00 AM - 05:00 PM
Accessibility: Some Criteria Met (I P, I EB, P IB, I PA)

CMC Healthcare LLC
1950 Larkin Ave
Elgin, IL 60123
Phone:(847) 742-7070
NPI:1295432334
Cultural Training Completed: No
Hours: [Mon, Tue, Wed, Thu, Fri] 08:00 AM - 05:00 PM
Accessibility: Details Pending (P P, P EB, P IB, P PA)

Cardiac Arrhythmia Services, Ltd
1435 N Randall Rd
Ste 206
Elgin, IL 60123
Phone:(847) 429-3988
NPI:1770504987
Website:
https://care.advocatehealth.com
Cultural Training Completed: No
Hours: [Mon, Wed] 08:00 AM - 09:00 AM, Tue 08:00 AM - 12:00 PM, Thu 12:30 PM - 07:00 PM, Fri 08:00 AM - 01:00 PM, Sat 08:30 AM - 01:00 PM

IL

Kane

Multi-Specialty Group

Cardiac Arrhythmia Services, Ltd
Other Language(s):English
Accessibility: Some Criteria Met (I P, I EB, I IB, I PA)

Cardiothoracic & Vascular Surgical Associates, S.C.
1435 N Randall Rd
Ste 210
Elgin, IL 60123
Phone:(847) 931-4200
NPI:1780679407
Website:
http://www.care.advocatehealth.com
Cultural Training Completed: No
Hours: [Mon, Tue, Wed, Thu, Fri] 08:00 AM - 05:00 PM
Other Language(s):English
Accessibility: Some Criteria Met (I P, I EB, I IB, I PA)

Chestnut Health of Illinois
1530 N Randall Rd
Ste 210
Elgin, IL 60123
Phone:(224) 760-7322
NPI:1588043939
Website:
http://www.chestnuthealth.net
Cultural Training Completed: No

IL

Kane

Multi-Specialty Group

Chestnut Health of Illinois
Hours: [Mon, Tue, Wed, Thu, Fri] 08:00 AM - 05:00 PM
Accessibility: Some Criteria Met (P P, P EB, I IB, P PA)

DOCTORS OF PHYSICAL THERAPY
819 S Randall Rd
Unit B
Elgin, IL 60123
Phone:(800) 974-4378
NPI:1689648602
Website:
https://drsofpt.com/
Cultural Training Completed: No
Hours: [Mon, Tue, Wed, Thu, Fri] 08:00 AM - 05:00 PM
Accessibility: Details Pending (P P, P EB, P IB, P PA)

Dr James D Velarde S.C
1510 Larkin Ave
Ste D
Elgin, IL 60123
Phone:(630) 238-1111
NPI:1972783413
Website:
https://www.auntmarthas.org/
Cultural Training Completed: Yes
Hours: Thu 10:00 AM - 07:00 PM

IL

Kane

Multi-Specialty Group

Dr James D Velarde S.C
Other Language(s):Spanish
Accessibility: Details Pending (P, EB, IB, PA)

Ecker Center For Mental Health
1845 Grandstand Pl
Elgin, IL 60123
Phone:(847) 695-0484
NPI:1982787693
Website: https://www.eckercenter.org
Cultural Training Completed: No
Hours: [Mon, Tue, Wed, Thu, Fri] 08:00 AM - 05:00 PM
Accessibility: Details Pending (P, EB, IB, PA)

Elgin Cardiac Surgery, SC
1600 N Randall Rd
Ste 335
Elgin, IL 60123
Phone:(847) 717-3765
NPI:1972614246
Cultural Training Completed: No
Hours: [Mon, Tue, Wed, Thu, Fri] 08:00 AM - 05:00 PM
Accessibility: Some Criteria Met (P, EB, IB, PA)

IL

Kane

Multi-Specialty Group

Elgin Cardiac Surgery, SC
1600 N Randall Rd
Elgin, IL 60123
Phone:(847) 717-3265
NPI:1972614246
Cultural Training Completed: No
Hours: [Mon, Tue, Wed, Thu, Fri] 08:00 AM - 05:00 PM
Accessibility: Some Criteria Met (P, EB, IB, PA)

Elio M Vento Md & Associates Sc
2350 Royal Blvd
Ste 100
Elgin, IL 60123
Phone:(847) 695-8100
NPI:1063635431
Website: https://www.wihhc.com
Cultural Training Completed: No
Hours: [Mon, Tue, Wed, Thu, Fri] 08:00 AM - 05:00 PM
Accessibility: Some Criteria Met (P, EB, IB, PA)

Fox Valley Orthopaedic Associates, PLLC
1710 N Randall Rd
Ste 140
Elgin, IL 60123
Phone:(630) 584-1400
NPI:1295706851
Website: http://www.fvortho.com

IL

Kane

Multi-Specialty Group

Fox Valley Orthopaedic Associates, PLLC
Cultural Training Completed: No
Hours: [Mon, Tue, Wed, Thu, Fri] 08:00 AM - 05:00 PM
Accessibility: Details Pending (P, EB, IB, PA)

Fox Valley Orthopaedic Associates, PLLC
2350 Royal Blvd
Ste 200
Elgin, IL 60123
Phone:(630) 584-1400
NPI:1295706851
Website: http://www.fvortho.com
Cultural Training Completed: No
Hours: [Mon, Tue, Wed, Thu, Fri] 08:00 AM - 05:00 PM
Accessibility: Details Pending (P, EB, IB, PA)

Fox Valley Orthopedics
1975 Lin Lor Ln
Elgin, IL 60123
Phone:(630) 584-1400
NPI:1295706851
Website: http://www.fvortho.com
Cultural Training Completed: No

IL

Kane

Multi-Specialty Group

Fox Valley Orthopedics
Hours: [Mon, Tue, Wed, Thu, Fri] 08:00 AM - 05:00 PM
Other Language(s):English
Accessibility: Some Criteria Met (P, EB, IB, PA)

Galilee Medical Center
1554 Todd Farm Dr
Elgin, IL 60123
Phone:(847) 888-7423
NPI:1497797393
Website: http://www.galileemedicalcenter.com
Cultural Training Completed: No
Hours: [Mon, Tue, Wed, Thu, Fri] 08:00 AM - 05:00 PM
Other Language(s):Spanish,English
Accessibility: Some Criteria Met (P, EB, IB, PA)

Galilee Medical Center
1550 Todd Farm Dr
Elgin, IL 60123
Phone:(847) 888-7423
NPI:1497797393
Website: http://www.galileemedicalcenter.com
Cultural Training Completed: No
Hours: [Mon, Tue, Wed, Fri] 08:00 AM - 05:00

IL

Kane

Multi-Specialty Group

Galilee Medical Center
PM, Thu 08:00 AM - 06:00 PM, Sat 08:00 AM - 01:00 PM
Accessibility: Some Criteria Met (P, EB, IB, PA)

Greater Family Health
450 Dundee Ave
Elgin, IL 60120
Phone:(844) 599-3700
NPI:1720142557
Website: http://www.greaterfamilyhealth.org/
Cultural Training Completed: Yes
Hours: [Mon, Tue, Wed, Thu, Fri] 08:00 AM - 05:00 PM
Accessibility: Some Criteria Met (P, EB, IB, PA)

Greater Family Health
370 Summit St
Elgin, IL 60120
Phone:(847) 608-1344
NPI:1720142557
Website: http://www.greaterfamilyhealth.org/
Cultural Training Completed: No
Hours: [Mon, Wed, Thu] 08:00 AM - 07:30 PM, Tue 08:00 AM - 05:00 PM, Fri 08:00 AM - 05:30 PM
Accessibility: Details Pending (P, EB, IB, PA)

IL

Kane

Multi-Specialty Group

Greater Family Health
373 Summit St
Elgin, IL 60120
Phone:(844) 599-3700
NPI:1720142557
Website: http://www.greaterfamilyhealth.org/
Cultural Training Completed: Yes
Hours: [Mon, Tue, Wed, Thu, Fri] 08:00 AM - 05:00 PM
Accessibility: Some Criteria Met (P, EB, IB, PA)

Healogics Specialty Physicians of Illinois, LLC
87 N Airlite St
Ste G15
Elgin, IL 60123
Phone:(847) 695-3200
NPI:1215355110
Website: http://www.unitypoint.org/
Cultural Training Completed: No
Hours: [Mon, Tue, Wed, Thu, Fri] 08:00 AM - 05:00 PM
Accessibility: Details Pending (P, EB, IB, PA)

INTEGRATED REHAB CONSULTANTS LLC
1760 Capital St
Elgin, IL 60124
Phone:(312) 635-0973

IL

Kane

Multi-Specialty Group

INTEGRATED REHAB CONSULTANTS LLC
NPI:1528379195
Website: http://www.irehabconsultants.com/
Cultural Training Completed: No
Hours: [Mon, Tue, Wed, Thu, Fri] 08:00 AM - 05:00 PM
Accessibility: Some Criteria Met (P, EB, IB, PA)

Integrated Rehab Consultants LLC
134 N McLean Blvd
Elgin, IL 60123
Phone:(847) 289-5727
NPI:1528379195
Website: http://www.irehabconsultants.com/
Cultural Training Completed: No
Hours: [Mon, Tue, Wed, Thu, Fri] 08:00 AM - 05:00 PM
Accessibility: Details Pending (P, EB, IB, PA)

Lynn Mershon DO LTD
2355 Royal Blvd
Elgin, IL 60123
Phone:(847) 289-5727
NPI:1215954185
Website: http://www.nm.org

IL

Kane

Multi-Specialty Group

Lynn Mershon DO LTD
Cultural Training Completed: No
Hours: [Mon, Tue, Wed, Thu, Fri] 08:00 AM - 05:00 PM
Accessibility: Details Pending (P, EB, IB, PA)

Metro Infectious Disease Consultants LLC
2130 Point Blvd
Ste 900
Elgin, IL 60123
Phone:(888) 220-6432
NPI:1235125717
Cultural Training Completed: No
Hours: [Mon, Tue, Wed, Thu, Fri] 08:00 AM - 05:00 PM
Accessibility: Details Pending (P, EB, IB, PA)

Midwest Allergy Inc.
2000 Larkin Ave
Ste 203
Elgin, IL 60123
Phone:(708) 344-3550
NPI:1366743924
Website: https://www.midwestallergyasthma.com
Cultural Training Completed: No
Hours: [Mon, Tue, Wed, Thu, Fri] 08:00 AM - 05:00 PM

IL

Kane

Multi-Specialty Group

Midwest Allergy Inc.
Accessibility: Some Criteria Met (P, EB, IB, PA)

Midwest Center for Women's HealthCare Ltd-FVWH
1435 N Randall Rd
Ste 309
Elgin, IL 60123
Phone:(847) 741-7990
NPI:1447200654
Website: https://care.advocatehealth.com
Cultural Training Completed: No
Hours: [Mon, Tue, Wed, Thu, Fri] 08:00 AM - 05:00 PM
Accessibility: Some Criteria Met (P, EB, IB, PA)

Nephrology Associates of Northern Illinois, Ltd.
1710 N Randall Rd
Ste S-330
Elgin, IL 60123
Phone:(847) 531-5911
NPI:1124069182
Website: http://www.care.advocatehealth.com
Cultural Training Completed: No
Hours: [Mon, Tue, Wed, Thu, Fri] 08:00 AM - 05:00 PM

IL

Kane

Multi-Specialty Group

Nephrology Associates of Northern Illinois, Ltd.
Accessibility: Details Pending (P, EB, IB, PA)

Northern Illinois Medical Associates
1750 N Randall Rd
Ste 110
Elgin, IL 60123
Phone:(847) 888-9000
NPI:1770916777
Website: https://care.advocatehealth.com
Cultural Training Completed: No
Hours: [Mon, Tue, Wed, Thu, Fri] 08:00 AM - 05:00 PM
Accessibility: Details Pending (P, EB, IB, PA)

Northwest Eye Center
1670 Capital St
Ste 100
Elgin, IL 60124
Phone:(847) 888-2020
NPI:1093898967
Cultural Training Completed: No
Hours: [Mon, Tue, Wed, Thu, Fri] 08:00 AM - 05:00 PM
Accessibility: Some Criteria Met (P, EB, IB, PA)

OrthoIllinois
1550 N Randall Rd
Elgin, IL 60123

IL

Kane

Multi-Specialty Group

OrthoIllinois
Phone:(815) 569-6355
NPI:1730136474
Website: https://www.orthoillinois.com/
Cultural Training Completed: Yes
Hours: [Mon, Tue, Wed, Thu, Fri] 08:00 AM - 05:00 PM
Accessibility: Some Criteria Met (P, EB, IB, PA)

Progress Health Nephrology Associates Of Northern Illinois LTD
1710 N Randall Rd
Ste 330
Elgin, IL 60123
Phone:(847) 531-5911
NPI:1124069182
Website: http://www.care.advocatehealth.com
Cultural Training Completed: Yes
Hours: [Mon, Tue, Wed, Thu, Fri] 08:00 AM - 05:00 PM
Other Language(s):English
Accessibility: Some Criteria Met (P, EB, IB, PA)

Quadri Family Practice, SC
2350 Royal Blvd
Ste 400
Elgin, IL 60123

IL

Kane

Multi-Specialty Group

Quadri Family Practice, SC
Phone:(847) 742-3333
NPI:1942349006
Website: http://quadrifamilypractice.com/
Cultural Training Completed: No
Hours: [Mon, Tue, Wed, Thu, Fri] 08:00 AM - 05:00 PM
Accessibility: Some Criteria Met (P, EB, IB, PA)

Quality Eye Care Clinic LTD
502 Waverly Dr
Elgin, IL 60120
Phone:(847) 697-7771
NPI:1386800316
Cultural Training Completed: No
Hours: [Mon, Tue, Wed, Thu, Fri] 08:00 AM - 05:00 PM
Accessibility: Details Pending (P, EB, IB, PA)

SHAH MEDICAL CENTER SC
484 Summit St
Elgin, IL 60120
Phone:(847) 410-1066
NPI:1093851933
Cultural Training Completed: No
Hours: [Mon, Thu] 10:00 AM - 07:00 PM, Tue 10:00 AM - 06:00 PM, Wed 01:00 PM -

IL

Kane

Multi-Specialty Group

SHAH MEDICAL CENTER SC
05:00 PM, Fri 10:00 AM - 05:00 PM
Accessibility: Some Criteria Met (P, EB, IB, PA)

Suburban Orthopaedics Ltd
1600 N Randall Rd
Ste 110
Elgin, IL 60123
Phone:(630) 522-6674
NPI:1275749475
Cultural Training Completed: No
Hours: [Mon, Tue, Wed, Thu, Fri] 08:00 AM - 05:00 PM
Accessibility: Details Pending (P, EB, IB, PA)

Suburban Women's Health Specialists, Ltd
2350 Royal Blvd
Ste 600
Elgin, IL 60123
Phone:(847) 931-4747
NPI:1780739698
Cultural Training Completed: No
Hours: [Mon, Tue, Wed, Thu, Fri] 08:00 AM - 05:00 PM
Accessibility: Some Criteria Met (P, EB, IB, PA)

Susarla Primary Care
2425 Royal Blvd
Ste 2
Elgin, IL 60123

IL

Kane

Multi-Specialty Group

Susarla Primary Care
Phone:(847) 741-0026
NPI:1952583783
Website: https://susarlapc.com/
Cultural Training Completed: No
Hours: [Mon, Tue, Wed, Thu, Fri] 08:00 AM - 05:00 PM
Accessibility: Details Pending (P, EB, IB, PA)

The Illinois Center for Digestive and Liver Health
1710 N Randall Rd
Ste 280
Elgin, IL 60123
Phone:(847) 931-7550
NPI:1730214271
Website: http://www.icdlh.com/
Cultural Training Completed: No
Hours: [Mon, Tue, Wed, Thu, Fri] 08:00 AM - 05:00 PM
Accessibility: Some Criteria Met (P, EB, IB, PA)

Valley Psychiatry and Counseling , LLC
75 Market St
Ste 12
Elgin, IL 60123
Phone:(847) 697-6290
NPI:1497082770
Website: http://www.elginpsych.com

IL

Kane

Multi-Specialty Group

Valley Psychiatry and Counseling , LLC
Cultural Training Completed: No
Hours: [Mon, Tue, Wed, Thu, Fri] 08:00 AM - 05:00 PM
Accessibility: Some Criteria Met (P, EB, IB, PA)

Weil Foot and Ankle Institute, LLC
750 Fletcher Dr
Ste 300
Elgin, IL 60123
Phone:(847) 627-4920
NPI:1710965314
Website: https://www.weil4feet.com
Cultural Training Completed: No
Hours: [Mon, Tue, Wed, Thu, Fri] 08:00 AM - 05:00 PM
Accessibility: Details Pending (P, EB, IB, PA)

Nursing Care

PSA Healthcare
920 Davis Rd
Ste 208
Elgin, IL 60123
Phone:(847) 426-2551
NPI:1073650735
Cultural Training Completed: No
Hours: [Mon, Tue, Wed, Thu, Fri] 08:30 AM - 05:00 PM

IL

Kane

Nursing Care

PSA Healthcare
After Hours Phone Number:(847) 526-2551
Other Language(s):English
Accessibility: Details Pending (P, EB, IB, PA)

Prosthetic/Orthotic Supplier

Cranial Technologies Inc.
1600 N Randall Rd
Ste 145
Elgin, IL 60123
Phone:(847) 488-0579
NPI:1760047583
Cultural Training Completed: No
Hours: [Mon, Tue, Wed, Thu, Fri] 08:00 AM - 05:00 PM
Other Language(s):English
Accessibility: Some Criteria Met (P, EB, IB, PA)

Cranial Technologies, Inc.
1600 N Randall Rd
Ste 145
Elgin, IL 60123
Phone:(844) 447-5894
NPI:1861918914
Website: https://www.cranialtech.com/
Cultural Training Completed: No

IL

Kane

Prosthetic/Orthotic Supplier

Cranial Technologies, Inc.
Hours: [Mon, Tue, Wed, Thu, Fri] 08:00 AM - 05:00 PM
Other Language(s):English
Accessibility: Some Criteria Met (P, EB, IB, PA)

Cranial Technologies, Inc.
1600 N Randall Rd
Elgin, IL 60123
Phone:(844) 447-5894
NPI:1861918914
Website: https://www.cranialtech.com/
Cultural Training Completed: No
Hours: [Mon, Tue, Wed, Thu, Fri] 08:00 AM - 05:00 PM
Accessibility: Some Criteria Met (P, EB, IB, PA)

Skilled Nursing Facility

Aperion Care Elgin, LLC DBA Aperion Care Elgin
134 N McLean Blvd
Elgin, IL 60123
Phone:(847) 742-8822
NPI:1447623426
Website: https://aperioncare.com/
Cultural Training Completed: Yes

IL

Kane

Skilled Nursing Facility

Aperion Care Elgin, LLC DBA Aperion Care Elgin
Hours: [Mon, Tue, Wed, Thu, Fri] 08:00 AM - 05:00 PM, [Sat, Sun] 12:00 AM - 11:59 PM
Other Language(s):English,Spanish
Accessibility: Details Pending (P, EB, IB, PA)

Aperion Care Fox River Llc
355 Raymond St
Elgin, IL 60120
Phone:(847) 697-6636
NPI:1588353478
Cultural Training Completed: No
Hours: [Mon, Tue, Wed, Thu, Fri] 08:00 AM - 05:00 PM
Other Language(s):American Sign Language,Spanish
Accessibility: Details Pending (P, EB, IB, PA)

Avondale Estates of Elgin
1760 Capital St
Elgin, IL 60124
Phone:(312) 985-8020
NPI:1184146920
Website: http://aeofelgin.com/
Cultural Training Completed: Yes

IL

Kane

Skilled Nursing Facility

Avondale Estates of Elgin
Hours: [Mon, Tue, Wed, Thu, Fri, Sat, Sun] 12:00 AM - 11:59 PM
Other Language(s):American Sign Language,Spanish
Accessibility: Details Pending (P, EB, IB, PA)

Citadel Care Center-elgin, Llc
180 S State St
Elgin, IL 60123
Phone:(847) 742-3310
NPI:1831567015
Cultural Training Completed: No
Hours: [Mon, Tue, Wed, Thu, Fri] 08:00 AM - 05:30 PM
Other Language(s):English
Accessibility: Details Pending (P, EB, IB, PA)

Crescent Care Nursing And Rehabilitation Of Elgin Llc
180 S State St
Elgin, IL 60123
Phone:(847) 742-3310
NPI:1225603673
Cultural Training Completed: Yes
Hours: [Mon, Tue, Wed, Thu, Fri, Sat, Sun] 12:00 AM - 11:59 PM

IL

Kane

Skilled Nursing Facility

Crescent Care Nursing And Rehabilitation Of Elgin Llc
Accessibility: Details Pending (P, EB, IB, PA)

Elgin Nh Llc
2355 Royal Blvd
Elgin, IL 60123
Phone:(847) 888-9585
NPI:1366985087
Website: https://www.greystonehealth.com/
Cultural Training Completed: No
Hours: [Mon, Tue, Wed, Thu, Fri, Sat, Sun] 12:00 AM - 11:59 PM
Other Language(s):English
Accessibility: Details Pending (P, EB, IB, PA)

Elgin Skilled Nursing Facility Llc
1950 Larkin Ave
Elgin, IL 60123
Phone:(847) 742-7070
NPI:1619456670
Website: http://www.avantaraelgin.com
Cultural Training Completed: No
Hours: [Mon, Tue, Wed, Thu, Fri] 08:00 AM - 05:00 PM
Other Language(s):English,Tagalog

IL

Kane

Skilled Nursing Facility

Elgin Skilled Nursing Facility Llc
Accessibility: Details Pending (P, EB, IB, PA)

River View Rehab Center
50 N Jane Dr
Elgin, IL 60123
Phone:(847) 697-3750
NPI:1417367293
Website: https://www.riverviewrehabcenter.com/
Cultural Training Completed: No
Hours: [Mon, Tue, Wed, Thu, Fri, Sat, Sun] 12:00 AM - 11:59 PM
Other Language(s):English
Accessibility: Details Pending (P, EB, IB, PA)

Transition Assistance Services

European Service LLC
115 S Grove Ave
Unit 210B
Elgin, IL 60120
Phone:(630) 883-4044
Cultural Training Completed: No
Hours: [Mon, Tue, Wed, Thu, Fri] 09:00 AM - 05:00 PM
Accessibility: Details Pending (P, EB, IB, PA)

IL

Kane

Transition Assistance Services

Highland Wood Home Services
2250 Point Blvd
Ste 335
Elgin, IL 60123
Phone:(847) 654-7555
Cultural Training Completed: No
Hours: [Mon, Tue, Wed, Thu, Fri] 09:00 AM - 05:00 PM
Other Language(s):Hindi,Gujarati,Punjabi
Accessibility: Details Pending (P, EB, IB, PA)

GENEVA

Pharmacy: Retail

CVS #04269
765 E STATE ST
GENEVA, IL 60134
Phone:(630) 232-2095
NPI:1194829036
Website: WWW.CVS.COM
Cultural Training Completed: No
Hours: [Mon, Tue, Wed, Thu, Fri] 08:00 AM - 09:00 PM, Sat 09:00 AM - 06:00 PM, Sun 10:00 AM - 05:00 PM
Accessibility: Details Pending (P, EB, IB, PA)

WALGREENS #04179
2100 W STATE ST
GENEVA, IL 60134

IL

Kane

Pharmacy: Retail

WALGREENS #04179
Phone:(630) 262-0970
NPI:1992710115
Website: www.WALGREENS.COM
Cultural Training Completed: No
Hours: [Mon, Tue, Wed, Thu, Fri] 08:00 AM - 12:00 AM, [Sat, Sun] 09:00 AM - 07:00 PM
Other Language(s):English
Accessibility: Details Pending (P, EB, IB, PA)

Geneva

Counselor

Swatzell, Dahlia, LCPC+
127 S 1st St
Ste 205
Geneva, IL 60134
Phone:(845) 769-8758
NPI:1770727505
Cultural Training Completed: No
Hours: [Mon, Tue, Wed, Thu, Fri] 08:00 AM - 05:00 PM
Accessibility: Details Pending (P, EB, IB, PA)

Laboratory Testing

Quest Diagnostics-Geneva Ste 307a
302 Randall Rd
Ste 307A

IL

Kane

Laboratory Testing

Quest Diagnostics-Geneva Ste 307a
Geneva, IL 60134
Phone:(630) 845-0547
NPI:1881630614
Website: http://www.amitahealth.org
Cultural Training Completed: No
Hours: [Mon, Tue, Wed, Thu, Fri] 08:00 AM - 05:00 PM
Accessibility: Details Pending (P, EB, IB, PA)

Multi-Specialty Group

ATI Physical Therapy Geneva
1002 Commons Dr
Geneva, IL 60134
Phone:(630) 208-7831
NPI:1023129681
Cultural Training Completed: No
Hours: [Mon, Tue, Wed, Thu, Fri] 08:00 AM - 05:00 PM
Accessibility: Details Pending (P, EB, IB, PA)

Delnor Community Hospital
300 Randall Rd
Geneva, IL 60134
Phone:(630) 208-4015
NPI:1841395092
Website: http://www.nm.org/

IL

Kane

Multi-Specialty Group

Delnor Community Hospital
Cultural Training Completed: No
Hours: [Mon, Tue, Wed, Thu, Fri, Sat, Sun] 12:00 AM - 11:59 PM
Other Language(s):English
Accessibility: Details Pending (P, EB, IB, PA)

Fox Valley Orthopaedic Associates SC
2535 Soderquist Ct
Geneva, IL 60134
Phone:(630) 584-1400
NPI:1295706851
Website: http://www.fvortho.com
Cultural Training Completed: No
Hours: [Mon, Tue, Wed, Thu, Fri] 08:00 AM - 05:00 PM
Accessibility: Details Pending (P, EB, IB, PA)

Fox Valley Orthopedic Associates
2525 Kaneville Rd
Geneva, IL 60134
Phone:(630) 584-1400
NPI:1295706851
Website: http://www.fvortho.com
Cultural Training Completed: No

IL

Kane

Multi-Specialty Group

Fox Valley Orthopedic Associates
Hours: [Mon, Tue, Wed, Thu, Fri] 08:00 AM - 05:00 PM
Other Language(s):English
Accessibility: Some Criteria Met (P, EB, IB, PA)

LCH Delnor Community Hospital
300 Randall Rd
Ste 110
Geneva, IL 60134
Phone:(630) 208-3000
NPI:1518064716
Website: https://www.luriechildrens.org
Cultural Training Completed: No
Hours: [Mon, Tue, Wed, Thu, Fri] 08:00 AM - 05:00 PM
Accessibility: Details Pending (P, EB, IB, PA)

Lurie Children's AT Northwestern Medicine Delnor Hospital
302 Randall Rd
Ste 102
Geneva, IL 60134
Phone:(800) 543-7362
NPI:1518064716
Website: https://www.luriechildrens.org

IL

Kane

Multi-Specialty Group

Lurie Children's AT Northwestern Medicine Delnor Hospital
Cultural Training Completed: No
Hours: [Mon, Tue, Wed, Thu, Fri] 08:00 AM - 05:00 PM
Accessibility: Some Criteria Met (P, EB, IB, PA)

Northwestern Medicine Delnor Hospital
300 Randall Rd
Geneva, IL 60134
Phone:(630) 208-3000
NPI:1659306587
Website: http://www.sralab.org
Cultural Training Completed: No
Hours: [Mon, Tue, Wed, Thu, Fri] 08:00 AM - 05:00 PM
Accessibility: Details Pending (P, EB, IB, PA)

OrthoMidwest
2000 W State St
Ste F
Geneva, IL 60134
Phone:(877) 632-6637
NPI:1730136474
Website: https://www.orthoillinois.com/
Cultural Training Completed: No

IL

Kane

Multi-Specialty Group

OrthoMidwest
Hours: [Mon, Tue, Wed, Thu, Fri] 08:00 AM - 05:00 PM
Accessibility: Details Pending (P, EB, IB, PA)

Pediatric Faculty Foundation
300 Randall Rd
Geneva, IL 60134
Phone:(630) 933-2340
NPI:1518064716
Website: https://www.luriechildrens.org
Cultural Training Completed: No
Hours: [Mon, Tue, Wed, Thu, Fri] 08:00 AM - 05:00 PM
Accessibility: Some Criteria Met (P, EB, IB, PA)

Skilled Nursing Facility

Friendship Village of Mill Creek dba GreenFields of Geneva
0N801 Friendship Way
Geneva, IL 60134
Phone:(847) 843-4252
NPI:1922347293
Website: https://hhsil.com
Cultural Training Completed: No
Hours: [Mon, Tue, Wed, Thu, Fri] 08:00 AM - 05:00 PM
Other Language(s):English

IL

Kane

Skilled Nursing Facility

Friendship Village of Mill Creek dba GreenFields of Geneva
Accessibility: Some Criteria Met (P, EB, IB, PA)

Geneva Nursing and Rehabilitation
1101 E State St
Geneva, IL 60134
Phone:(630) 232-7544
NPI:1902194905
Website:
http://www.briahs.com/
Cultural Training Completed: No
Hours: [Mon, Tue, Wed, Thu, Fri, Sat, Sun] 12:00 AM - 11:59 PM
Other Language(s):English
Accessibility: Some Criteria Met (P, EB, IB, PA)

Huntley

Assisted Living Facility

Deer Path SLF, LLC
12500 Regency Pkwy
Huntley, IL 60142
Phone:(847) 515-1800
NPI:1730514563
Cultural Training Completed: No
Hours: [Mon, Tue, Wed, Thu, Fri] 08:00 AM - 05:00 PM
Other Language(s):English

IL

Kane

Assisted Living Facility

Deer Path SLF, LLC
Accessibility: Some Criteria Met (P, EB, IB, PA)

Laboratory Testing

Quest Diagnostics-Huntley 13332
13332 Village Green Dr
Huntley, IL 60142
Phone:(847) 669-4788
NPI:1881630614
Website:
http://www.amitahealth.org
Cultural Training Completed: No
Hours: [Mon, Tue, Wed, Thu, Fri] 08:00 AM - 05:00 PM
Accessibility: Details Pending (P, EB, IB, PA)

Multi-Specialty Group

Advocate Medical Group - Huntley - 13900 Quality Drive
13900 Quality Dr
Huntley, IL 60142
Phone:(847) 695-3168
NPI:1700824455
Website:
http://www.care.advocatehealth.com
Cultural Training Completed: No
Hours: [Mon, Tue, Wed, Thu, Fri] 08:00 AM - 05:00 PM

IL

Kane

Multi-Specialty Group

Advocate Medical Group - Huntley - 13900 Quality Drive
Accessibility: Some Criteria Met (P, EB, IB, PA)

Integrated Rehab Consultants LLC
12140B Regency Pkwy
Huntley, IL 60142
Phone:(312) 635-0973
NPI:1528379195
Website:
http://www.irehabconsultants.com/
Cultural Training Completed: No
Hours: [Mon, Tue, Wed, Thu, Fri] 08:00 AM - 06:00 PM
Accessibility: Details Pending (P, EB, IB, PA)

Oaklund Medical Group Ltd
12151 Regency Pkwy
Ste 12173
Huntley, IL 60142
Phone:(847) 515-2200
NPI:1609886860
Cultural Training Completed: No
Hours: [Mon, Tue, Wed, Thu, Fri] 08:00 AM - 05:00 PM
Accessibility: Some Criteria Met (P, EB, IB, PA)

IL

Kane

Skilled Nursing Facility

Alden Estates Courts of Huntley
12140A Regency Pkwy
Huntley, IL 60142
Phone:(773) 283-3883
NPI:1053812974
Website:
https://www.aldenofhuntley.com/
Cultural Training Completed: No
Hours: [Mon, Tue, Wed, Thu, Fri] 08:00 AM - 05:00 PM, [Sat, Sun] 12:00 AM - 11:59 PM
Other Language(s):English
Accessibility: Details Pending (P, EB, IB, PA)

NORTH AURORA

Pharmacy: Retail

CVS #17257
1800 ORCHARD GATEWAY BLVD
NORTH AURORA, IL 60542
Phone:(630) 518-9043
NPI:1487736625
Website:
WWW.CVS.COM
Cultural Training Completed: No
Hours: [Mon, Tue, Wed, Thu, Fri] 10:00 AM - 07:00 PM, Sat 11:00 AM - 05:00 PM, Sun 11:00 AM - 04:00 PM
Other Language(s):English

IL

Kane

Pharmacy: Retail

CVS #17257
Accessibility: Details Pending (P, EB, IB, PA)

WALGREENS #01131
1051 OAK ST
NORTH AURORA, IL 60542
Phone:(630) 907-9924
NPI:1275548489
Website: www.WALGREENS.COM
Cultural Training Completed: No
Hours: [Mon, Tue, Wed, Thu, Fri] 09:00 AM - 08:00 PM, [Sat, Sun] 09:00 AM - 05:00 PM
Other Language(s):English
Accessibility: Details Pending (P, EB, IB, PA)

North Aurora

Assisted Living Facility

Eden Supportive Living Fox
311 S Lincolnway
North Aurora, IL 60542
Phone:(630) 929-3653
NPI:1174778104
Website: https://www.edenslf.com/
Cultural Training Completed: No
Hours: [Mon, Tue, Wed, Thu, Fri, Sat, Sun] 12:00 AM - 11:59 PM

IL

Kane

Assisted Living Facility

Eden Supportive Living Fox
Other Language(s):English
Accessibility: Details Pending (P, EB, IB, PA)

Community/Behavioral Health

Adapt Of Illinois
310 Banbury Rd
North Aurora, IL 60542
Phone:(877) 553-9440
NPI:1356633911
Website: https://www.petersenhealthcare.net/
Cultural Training Completed: No
Hours: [Mon, Tue, Wed, Thu, Fri, Sat, Sun] 07:00 AM - 06:30 PM
Other Language(s):English,Spanish,Polish,Korean,Romanian
Accessibility: Some Criteria Met (P, EB, IB, PA)

Association for Individual Development
149 S Lincolnway
North Aurora, IL 60542
Phone:(630) 966-4230
NPI:1821151119
Website: https://www.aidcares.org
Cultural Training Completed: No

IL

Kane

Community/Behavioral Health

Association for Individual Development
Hours: [Mon, Tue, Wed, Thu, Fri] 08:00 AM - 05:00 PM
Accessibility: Details Pending (P, EB, IB, PA)

Laboratory Testing

Quest Diagnostics-North Aurora Ste 101
82 Miller Dr
Ste 101
North Aurora, IL 60542
Phone:(630) 907-9232
NPI:1881630614
Website: http://www.amitahealth.org
Cultural Training Completed: No
Hours: [Mon, Tue, Wed, Thu, Fri] 08:00 AM - 05:00 PM
Accessibility: Details Pending (P, EB, IB, PA)

Multi-Specialty Group

RehabCare Group East Inc
310 Banbury Rd
North Aurora, IL 60542
Phone:(630) 264-0980
NPI:1871037861
Website: https://www.petersenhealthcare.net

IL

Kane

Multi-Specialty Group

RehabCare Group East Inc
Cultural Training Completed: No
Hours: [Mon, Tue, Wed, Thu, Fri] 08:00 AM - 05:00 PM
Accessibility: Details Pending (P, EB, IB, PA)

Rush University Medical Group
1051 W Orchard Rd
North Aurora, IL 60542
Phone:(630) 692-5435
NPI:1093819542
Website: http://www.rush.edu
Cultural Training Completed: No
Hours: [Mon, Tue, Wed, Thu, Fri] 08:00 AM - 05:00 PM
Accessibility: Details Pending (P, EB, IB, PA)

Nursing Facility/Intermediate Care Facility

North Aurora Care Center
310 Banbury Rd
North Aurora, IL 60542
Phone:(630) 892-7627
NPI:1265479067
Website: https://www.petersenhealthcare.net/
Cultural Training Completed: No

IL

Kane

Nursing Facility/Intermediate Care Facility

North Aurora Care Center
Hours: [Mon, Tue, Wed, Thu, Fri, Sat, Sun] 12:00 AM - 11:59 PM
Other Language(s):English
Accessibility: Some Criteria Met (I P, P EB, I IB, P PA)

SAINT CHARLES

Pharmacy: Retail

COSTCO #1040
221 S RANDALL RD
SAINT CHARLES, IL 60174
Phone:(630) 549-2031
NPI:1275781379
Website: WWW.COSTCO.COM
Cultural Training Completed: No
Hours: [Mon, Tue, Wed, Thu, Fri] 09:00 AM - 07:00 PM, Sat 09:00 AM - 06:00 PM
Other Language(s):English
Accessibility: Details Pending (P P, P EB, P IB, P PA)

CVS #16664
3885 E MAIN ST
SAINT CHARLES, IL 60174
Phone:(630) 232-3990
NPI:1063434777

IL

Kane

Pharmacy: Retail

CVS #16664
Website: WWW.CVS.COM
Cultural Training Completed: No
Hours: [Mon, Tue, Wed, Thu, Fri] 09:00 AM - 07:00 PM, Sat 09:00 AM - 05:00 PM, Sun 11:00 AM - 05:00 PM
Other Language(s):English
Accessibility: Details Pending (P P, P EB, P IB, P PA)

OSCO DRUG #260
652 KIRK RD
SAINT CHARLES, IL 60174
Phone:(630) 587-0855
NPI:1720034408
Cultural Training Completed: Yes
Hours: [Mon, Tue, Wed, Thu, Fri] 08:00 AM - 10:00 PM, Sat 09:00 AM - 06:00 PM, Sun 09:00 AM - 05:00 PM
Other Language(s):English
Accessibility: Details Pending (P P, P EB, P IB, P PA)

OSCO DRUG #3331
2038 PRAIRIE ST
SAINT CHARLES, IL 60174
Phone:(630) 377-1655
NPI:1801834049
Cultural Training Completed: Yes

IL

Kane

Pharmacy: Retail

OSCO DRUG #3331
Other Language(s):English
Accessibility: Details Pending (P P, P EB, P IB, P PA)

WAL-MART #1898
150 SMITH RD
SAINT CHARLES, IL 60174
Phone:(630) 513-9560
NPI:1770500050
Website: www.WALMART.COM
Cultural Training Completed: Yes
Hours: [Mon, Tue, Wed, Thu, Fri, Sat] 09:00 AM - 07:00 PM, Sun 10:00 AM - 06:00 PM
Other Language(s):English
Accessibility: Details Pending (P P, P EB, P IB, P PA)

WALGREENS #06795
3351 W MAIN ST
SAINT CHARLES, IL 60175
Phone:(630) 443-8735
NPI:1649285842
Website: www.WALGREENS.COM
Cultural Training Completed: No
Hours: [Mon, Tue, Wed, Thu, Fri] 08:00 AM - 10:00 PM, [Sat, Sun] 09:00 AM - 05:00 PM

IL

Kane

Pharmacy: Retail

WALGREENS #06795
Other Language(s):English
Accessibility: Details Pending (P P, P EB, P IB, P PA)

WALGREENS #07292
2751 E MAIN ST
SAINT CHARLES, IL 60174
Phone:(630) 513-9060
NPI:1053326298
Website: www.WALGREENS.COM
Cultural Training Completed: No
Hours: [Mon, Tue, Wed, Thu, Fri] 08:00 AM - 10:00 PM, [Sat, Sun] 09:00 AM - 05:00 PM
Other Language(s):English
Accessibility: Details Pending (P P, P EB, P IB, P PA)

SOUTH ELGIN

Pharmacy: Retail

CVS #02786
255 N MCLEAN BLVD
SOUTH ELGIN, IL 60177
Phone:(847) 695-7193
NPI:1639273584
Website: WWW.CVS.COM
Cultural Training Completed: No
Hours: [Mon, Tue, Wed, Thu, Fri] 08:00 AM -

IL

Kane

Pharmacy: Retail

CVS #02786
09:00 PM, [Sat, Sun] 09:00 AM - 06:00 PM
Accessibility: Details Pending (P, EB, IB, PA)

CVS #17016
530 RANDALL RD
SOUTH ELGIN, IL 60177
Phone:(847) 697-1056
NPI:1871515585
Website: WWW.CVS.COM
Cultural Training Completed: No
Hours: [Mon, Tue, Wed, Thu, Fri] 09:00 AM - 09:00 PM, [Sat, Sun] 09:00 AM - 06:00 PM
Other Language(s):English
Accessibility: Details Pending (P, EB, IB, PA)

OSCO DRUG #3343
375 RANDALL RD
SOUTH ELGIN, IL 60177
Phone:(847) 622-1220
NPI:1164478558
Cultural Training Completed: Yes
Hours: [Mon, Tue, Wed, Thu, Fri] 08:00 AM - 10:00 PM, Sat 09:00 AM - 06:00 PM, Sun 09:00 AM - 05:00 PM
Other Language(s):English

IL

Kane

Pharmacy: Retail

OSCO DRUG #3343
Accessibility: Details Pending (P, EB, IB, PA)

WALGREENS #04463
1201 W SPRING ST
SOUTH ELGIN, IL 60177
Phone:(847) 695-0556
NPI:1972518140
Website: www.WALGREENS.COM
Cultural Training Completed: No
Hours: [Mon, Tue, Wed, Thu, Fri] 08:00 AM - 10:00 PM, Sat 09:00 AM - 06:00 PM, Sun 10:00 AM - 06:00 PM
Other Language(s):English
Accessibility: Details Pending (P, EB, IB, PA)

WALGREENS #06796
290 RANDALL RD
SOUTH ELGIN, IL 60177
Phone:(847) 289-1095
NPI:1376558577
Website: www.WALGREENS.COM
Cultural Training Completed: No
Hours: [Mon, Tue, Wed, Thu, Fri] 08:00 AM - 10:00 PM, [Sat, Sun] 09:00 AM - 05:00 PM

IL

Kane

Pharmacy: Retail

WALGREENS #06796
Other Language(s):English
Accessibility: Details Pending (P, EB, IB, PA)

ST CHARLES

Pharmacy: Retail

MEIJER PHARMACY #182
855 S RANDALL RD
ST CHARLES, IL 60174
Phone:(630) 762-7210
NPI:1912277708
Website: WWW.MEIJER.COM/PHARMACY
Cultural Training Completed: Yes
Hours: [Mon, Tue, Wed, Thu, Fri] 09:00 AM - 08:00 PM, [Sat, Sun] 10:00 AM - 06:00 PM
Other Language(s):English
Accessibility: Details Pending (P, EB, IB, PA)

SUGAR GROVE

Pharmacy: Retail

OSCO DRUG #3374
465 ROUTE 47
SUGAR GROVE, IL 60554
Phone:(630) 466-3769
NPI:1225076318
Cultural Training Completed: Yes

IL

Kane

Pharmacy: Retail

OSCO DRUG #3374
Hours: [Mon, Tue, Wed, Thu, Fri] 08:00 AM - 10:00 PM, Sat 08:00 AM - 06:00 PM, Sun 09:00 AM - 05:00 PM
Other Language(s):English
Accessibility: Details Pending (P, EB, IB, PA)

WALGREENS #9431
376 N STATE ROUTE 47
SUGAR GROVE, IL 60554
Phone:(630) 466-8321
NPI:1831449172
Website: www.WALGREENS.COM
Cultural Training Completed: No
Hours: [Mon, Tue, Wed, Thu, Fri] 08:00 AM - 08:00 PM, [Sat, Sun] 09:00 AM - 05:00 PM
Other Language(s):English
Accessibility: Details Pending (P, EB, IB, PA)

Saint Charles

Community/Behavioral Health

Key Autism Serivces IL LLC
100 Illinois St
Ste 203
Saint Charles, IL 60174

IL

Kane

Community/Behavioral Health

Key Autism Serivces IL LLC
Phone:(857) 829-4040
NPI:1215581822
Cultural Training Completed: No
Hours: [Mon, Tue, Wed, Thu, Fri] 08:00 AM - 05:00 PM
Accessibility: Details Pending (P, EB, IB, PA)

Key Autism Serivces IL LLC
100 Illinois St
Ste 201
Saint Charles, IL 60174
Phone:(857) 829-4040
NPI:1215581822
Cultural Training Completed: No
Hours: [Mon, Tue, Wed, Thu, Fri] 08:00 AM - 05:00 PM
Accessibility: Details Pending (P, EB, IB, PA)

Key Autism Serivces IL LLC
100 Illinois St
Ste 202
Saint Charles, IL 60174
Phone:(857) 829-4040
NPI:1215581822
Cultural Training Completed: No
Hours: [Mon, Tue, Wed, Thu, Fri] 08:00 AM - 05:00 PM

IL

Kane

Community/Behavioral Health

Key Autism Serivces IL LLC
Accessibility: Details Pending (P, EB, IB, PA)

Counselor

Challenger, Leah, MA[+]
Gender: Female
100 Illinois St
Ste 200
Saint Charles, IL 60174
Phone:(888) 500-6027
NPI:1063282077
Cultural Training Completed: Yes
Hours: [Mon, Tue, Wed, Thu, Fri] 08:00 AM - 05:00 PM
Accessibility: Details Pending (P, EB, IB, PA)

Clarke, Mary Catherine (kay), MA[+]
Gender: Female
1120 E Main St
Ste 201
Saint Charles, IL 60174
Phone:(630) 377-6613
NPI:1114077567
Cultural Training Completed: No
Hours: [Mon, Wed] 09:00 AM - 09:00 PM, [Tue, Thu] 09:00 AM - 09:30 PM, Fri 09:00 AM - 06:30 PM, Sat 08:00 AM - 04:00 PM
Accessibility: Some Criteria Met (P, EB, IB, PA)

IL

Kane

Counselor

Deku, John D, MS[+]
Gender: Male
1120 E Main St
Ste 201
Saint Charles, IL 60174
Phone:(630) 377-6613
NPI:1083004055
Cultural Training Completed: No
Hours: [Mon, Wed] 09:00 AM - 09:00 PM, [Tue, Thu] 09:00 AM - 09:30 PM, Fri 09:00 AM - 06:30 PM, Sat 08:00 AM - 04:00 PM
Accessibility: Some Criteria Met (P, EB, IB, PA)

Dominguez, Michele, LPC[+]
Gender: Female
2570 Foxfield Rd
Ste 101
Saint Charles, IL 60174
Phone:(630) 232-1070
NPI:1255946539
Cultural Training Completed: No
Hours: [Mon, Tue, Wed, Thu, Fri] 08:00 AM - 05:00 PM
Accessibility: Details Pending (P, EB, IB, PA)

Ernst, Debra, PC[+]
Gender: Female
1120 E Main St
Ste 201
Saint Charles, IL 60174
Phone:(630) 377-6613
NPI:1437462546

IL

Kane

Counselor

Ernst, Debra, PC[+]
Cultural Training Completed: Yes
Hours: [Mon, Wed] 09:00 AM - 09:00 PM, [Tue, Thu] 09:00 AM - 09:30 PM, Fri 09:00 AM - 06:30 PM, Sat 08:00 AM - 04:00 PM
Accessibility: Some Criteria Met (P, EB, IB, PA)

Gleeson, Scott, PC[+]
Gender: Male
1120 E Main St
Ste 201
Saint Charles, IL 60174
Phone:(630) 377-6613
NPI:1770201287
Cultural Training Completed: Yes
Hours: [Mon, Wed] 09:00 AM - 09:00 PM, [Tue, Thu] 09:00 AM - 09:30 PM, Fri 09:00 AM - 06:30 PM, Sat 08:00 AM - 04:00 PM
Accessibility: Some Criteria Met (P, EB, IB, PA)

Maggio-Mcnally, Michelle L, LCPC[*]
Gender: Female
2210 Dean St
Saint Charles, IL 60175
Phone:(847) 440-2281
NPI:1912495417
Cultural Training Completed: No

IL

Kane

Counselor

Maggio-Mcnally, Michelle L, LCPC*
Hours: [Mon, Tue, Wed, Thu, Fri] 08:00 AM - 05:00 PM
Accessibility: Details Pending (P, EB, IB, PA)

Matson, Warren Bruce, LCPC+
Gender: Male
210 S 5th St
Saint Charles, IL 60174
Phone:(630) 940-2468
NPI:1720257694
Cultural Training Completed: Yes
Hours: [Mon, Tue, Wed, Thu, Fri] 09:00 AM - 09:00 PM, Sun 10:00 AM - 03:00 PM
Accessibility: Details Pending (P, EB, IB, PA)

Mcdunn, Krista, MA+
Gender: Female
1120 E Main St
Ste 201
Saint Charles, IL 60174
Phone:(630) 377-6613
NPI:1922694256
Cultural Training Completed: No
Hours: [Mon, Wed] 09:00 AM - 09:00 PM, [Tue, Thu] 09:00 AM - 09:30 PM, Fri 09:00 AM - 06:30 PM, Sat 08:00 AM - 04:00 PM

IL

Kane

Counselor

Mcdunn, Krista, MA+
Accessibility: Some Criteria Met (P, EB, IB, PA)

Pierce, Alice, PC+
Gender: Female
2570 Foxfield Rd
Ste 101
Saint Charles, IL 60174
Phone:(630) 232-1070
NPI:1386138592
Cultural Training Completed: Yes
Hours: [Mon, Tue, Wed, Thu, Fri] 08:00 AM - 05:00 PM
Accessibility: Details Pending (P, EB, IB, PA)

Reich, Dawn, LCPC*
Gender: Female
2210 Dean St
Saint Charles, IL 60175
Phone:(847) 440-2281
NPI:1447985478
Cultural Training Completed: No
Hours: [Mon, Tue, Wed, Thu, Fri] 08:00 AM - 05:00 PM
Accessibility: Details Pending (P, EB, IB, PA)

Smith, Kyle James, MA+
Gender: Male
1120 E Main St
Ste 201
Saint Charles, IL 60174
Phone:(630) 377-6613
NPI:1023350154

IL

Kane

Counselor

Smith, Kyle James, MA+
Cultural Training Completed: No
Hours: [Mon, Wed] 09:00 AM - 09:00 PM, [Tue, Thu] 09:00 AM - 09:30 PM, Fri 09:00 AM - 06:30 PM, Sat 08:00 AM - 04:00 PM
Other Language(s):English
Accessibility: Some Criteria Met (P, EB, IB, PA)

Tunjic, Marko, LCPC+
Gender: Male
1120 E Main St
Ste 201
Saint Charles, IL 60174
Phone:(630) 377-6613
NPI:1497215396
Cultural Training Completed: No
Hours: [Mon, Wed] 09:00 AM - 09:00 PM, [Tue, Thu] 09:00 AM - 09:30 PM, Fri 09:00 AM - 06:30 PM, Sat 08:00 AM - 04:00 PM
Accessibility: Some Criteria Met (P, EB, IB, PA)

Turner, Sarah Elizabeth Carroll, LPC+
Gender: Female
1120 E Main St
Ste 201
Saint Charles, IL 60174
Phone:(630) 377-6613

IL

Kane

Counselor

Turner, Sarah Elizabeth Carroll, LPC+
NPI:1841713997
Cultural Training Completed: No
Hours: [Mon, Wed] 09:00 AM - 09:00 PM, [Tue, Thu] 09:00 AM - 09:30 PM, Fri 09:00 AM - 06:30 PM, Sat 08:00 AM - 04:00 PM
Other Language(s):English
Accessibility: Some Criteria Met (P, EB, IB, PA)

Home Health

Covenant Care At Home
3755 E Main St
Ste 165
Saint Charles, IL 60174
Phone:(630) 845-0680
NPI:1679794143
Website: https://www.wabashgeneral.com
Cultural Training Completed: Yes
Hours: [Mon, Tue, Wed, Thu, Fri] 08:00 AM - 05:00 PM, [Sat, Sun] 12:00 AM - 11:59 PM
Other Language(s):Spanish
Accessibility: Details Pending (P, EB, IB, PA)

IL

Kane

Hospice Care, Community Based

CovenantCare Hospice
3755 E Main St
Ste 165
Saint Charles, IL 60174
Phone:(630) 845-0685
NPI:1952615809
Website:
https://www.covenantcareathome.org/
Cultural Training Completed: No
Hours: [Mon, Tue, Wed, Thu, Fri] 08:00 AM - 05:00 PM, [Sat, Sun] 12:00 AM - 11:59 PM
Accessibility: Details Pending (P, EB, IB, PA)

Laboratory Testing

Quest Diagnostics-St Charles Main St Psc-3310 W Main St
3310 W Main St
Saint Charles, IL 60175
Phone:(630) 584-0142
NPI:1881630614
Website:
http://www.amitahealth.org
Cultural Training Completed: No
Hours: [Mon, Tue, Wed, Thu, Fri] 08:00 AM - 05:00 PM
Accessibility: Details Pending (P, EB, IB, PA)

IL

Kane

Multi-Specialty Group

Cartwheel Health Services P.C.
100 Illinois St
Ste 200
Saint Charles, IL 60174
Phone:(888) 500-6027
NPI:1912633975
Website:
https://www.cartwheel.org/
Cultural Training Completed: Yes
Hours: [Mon, Tue, Wed, Thu, Fri] 08:00 AM - 05:00 PM
Accessibility: Details Pending (P, EB, IB, PA)

DOCTORS OF PHYSICAL THERAPY
3805 E Main St
Saint Charles, IL 60174
Phone:(800) 974-4378
NPI:1689648602
Website:
https://drsofpt.com/
Cultural Training Completed: No
Hours: [Mon, Tue, Wed, Thu, Fri] 08:00 AM - 05:00 PM
Accessibility: Details Pending (P, EB, IB, PA)

Doctors of Physical Therapy
615 S Randall Rd
Ste 107
Saint Charles, IL 60174
Phone:(800) 974-4378

IL

Kane

Multi-Specialty Group

Doctors of Physical Therapy
NPI:1689648602
Website:
https://drsofpt.com/
Cultural Training Completed: No
Hours: [Mon, Tue, Wed, Thu, Fri] 08:00 AM - 05:00 PM
Accessibility: Details Pending (P, EB, IB, PA)

Endeavor Health Medical Group
3805 E Main St
Saint Charles, IL 60174
Phone:(630) 646-5200
NPI:1497701882
Website:
http://www.northshore.org
Cultural Training Completed: No
Hours: [Mon, Tue, Wed, Thu, Fri] 08:00 AM - 05:00 PM
Accessibility: Details Pending (P, EB, IB, PA)

Endeavor Health Medical Group
3805 E Main St
Ste M
Saint Charles, IL 60174
Phone:(630) 305-5118
NPI:1497701882
Website:
http://www.northshore.org

IL

Kane

Multi-Specialty Group

Endeavor Health Medical Group
Cultural Training Completed: No
Hours: [Mon, Tue, Wed, Thu, Fri] 08:00 AM - 05:00 PM
Accessibility: Some Criteria Met (P, EB, IB, PA)

Fox Valley Adult & Pediatric Medicine
2020 Dean St
Ste G
Saint Charles, IL 60174
Phone:(630) 513-0298
NPI:1558546952
Cultural Training Completed: No
Hours: [Mon, Tue, Wed, Thu, Fri] 08:00 AM - 05:00 PM
Other Language(s):English
Accessibility: Some Criteria Met (P, EB, IB, PA)

Integrated Rehab Consultants, LLC
850 Dunham Rd
Saint Charles, IL 60174
Phone:(312) 635-0973
NPI:1528379195
Website:
http://www.irehabconsultants.com/
Cultural Training Completed: No
Hours: [Mon, Tue, Wed, Thu, Fri, Sat, Sun] 08:00 AM - 06:00 PM

IL

Kane

Multi-Specialty Group

Integrated Rehab Consultants, LLC
Accessibility: Details Pending (P, EB, IB, PA)

Sycamore Medical Associates LLC
455 Dunham Rd
Ste 100
Saint Charles, IL 60174
Phone:(630) 770-3475
NPI:1770916777
Website: https://care.advocatehealth.com
Cultural Training Completed: No
Hours: [Mon, Tue, Wed, Thu, Fri] 08:00 AM - 05:00 PM
Accessibility: Details Pending (P, EB, IB, PA)

Skilled Nursing Facility

Pearl Of St. Charles, Llc
850 Dunham Rd
Saint Charles, IL 60174
Phone:(630) 443-4400
NPI:1912771858
Cultural Training Completed: No
Hours: [Mon, Tue, Wed, Thu, Fri, Sat, Sun] 12:00 AM - 11:59 PM
Other Language(s):Spanish
Accessibility: Details Pending (P, EB, IB, PA)

IL

Kane

Skilled Nursing Facility

Provena Senior Services
611 Allen Ln
Saint Charles, IL 60174
Phone:(630) 377-2211
NPI:1114913241
Cultural Training Completed: No
Hours: [Mon, Tue, Wed, Thu, Fri] 08:00 AM - 05:00 PM
Accessibility: Some Criteria Met (P, EB, IB, PA)

St Charles NH LLC
850 Dunham Rd
Saint Charles, IL 60174
Phone:(630) 443-6146
NPI:1205370269
Cultural Training Completed: No
Hours: [Mon, Tue, Wed, Thu, Fri, Sat, Sun] 12:00 AM - 11:59 PM
Other Language(s):English
Accessibility: Details Pending (P, EB, IB, PA)

St Charles Skilled Nursing Facility Llc
611 Allen Ln
Saint Charles, IL 60174
Phone:(630) 377-2211
NPI:1386123354
Website: http://grovestcharles.com/
Cultural Training Completed: Yes

IL

Kane

Skilled Nursing Facility

St Charles Skilled Nursing Facility Llc
Hours: [Mon, Tue, Wed, Thu, Fri, Sat, Sun] 12:00 AM - 11:59 PM
Other Language(s):Spanish,American Sign Language,Tagalog
Accessibility: Some Criteria Met (P, EB, IB, PA)

Social Worker

Dominguez, Michele, LPC+
Gender: Female
2570 Foxfield Rd
Ste 101
Saint Charles, IL 60174
Phone:(630) 232-1070
NPI:1255946539
Cultural Training Completed: No
Hours: [Mon, Tue, Wed, Thu, Fri] 08:00 AM - 05:00 PM
Accessibility: Details Pending (P, EB, IB, PA)

South Elgin

Assisted Living Facility

BMA Management Ltd
700 N McLean Blvd
South Elgin, IL 60177
Phone:(847) 531-8360
NPI:1982835229
Cultural Training Completed: No

IL

Kane

Assisted Living Facility

BMA Management Ltd
Hours: [Mon, Tue, Wed, Thu, Fri, Sat, Sun] 12:00 AM - 11:59 PM
Other Language(s):English
Accessibility: Some Criteria Met (P, EB, IB, PA)

Community/Behavioral Health

AID Plum
126 N Center St
South Elgin, IL 60177
Phone:(224) 281-4952
NPI:1740689660
Website: https://www.aidcares.org/
Cultural Training Completed: No
Hours: [Mon, Tue, Wed, Thu, Fri] 08:00 AM - 05:00 PM
Accessibility: Details Pending (P, EB, IB, PA)

Diagnostic Radiology (X-Rays)

MedPro Imaging Mobile, LLC
831 Reserve Ct
South Elgin, IL 60177
Phone:(630) 797-0895
NPI:1205166915
Website: https://www.questdiagnostics.com/

IL

Kane

Diagnostic Radiology (X-Rays)

MedPro Imaging Mobile, LLC
Cultural Training Completed: No
Hours: [Mon, Tue, Wed, Thu, Fri] 08:00 AM - 05:00 PM
Accessibility: Details Pending (P, EB, IB, PA)

Multi-Specialty Group

Advocate Medical Group
486 Randall Rd
Unit B
South Elgin, IL 60177
Phone:(847) 695-6600
NPI:1700824455
Website: http://www.care.advocatehealth.com
Cultural Training Completed: No
Hours: [Mon, Tue, Wed, Thu, Fri] 08:00 AM - 05:00 PM
Accessibility: Some Criteria Met (P, EB, IB, PA)

Advocate Medical Group - South Elgin - 486 Randall Rd - General Surgery
486 Randall Rd
South Elgin, IL 60177
Phone:(847) 695-6600
NPI:1700824455
Website: http://www.care.advocatehealth.com

IL

Kane

Multi-Specialty Group

Advocate Medical Group - South Elgin - 486 Randall Rd - General Surgery
Cultural Training Completed: No
Hours: [Mon, Tue, Wed, Thu, Fri] 08:00 AM - 05:00 PM
Accessibility: Details Pending (P, EB, IB, PA)

Midwest Center for Women's HealthCare Ltd-FVWH
2000 McDonald Rd
South Elgin, IL 60177
Phone:(847) 741-7990
NPI:1447200654
Website: https://care.advocatehealth.com
Cultural Training Completed: No
Hours: [Mon, Tue, Wed, Thu, Fri] 08:00 AM - 05:00 PM
Accessibility: Some Criteria Met (P, EB, IB, PA)

Midwest Center for Women's HealthCare Ltd-FVWH
2000 McDonald Rd
Ste 230
South Elgin, IL 60177
Phone:(847) 741-7990
NPI:1447200654
Website: https://care.advocatehealth.com

IL

Kane

Multi-Specialty Group

Midwest Center for Women's HealthCare Ltd-FVWH
Cultural Training Completed: No
Hours: [Mon, Tue, Wed, Thu, Fri] 08:00 AM - 05:00 PM
Accessibility: Some Criteria Met (P, EB, IB, PA)

Midwest Center for Women's Healthcare Ltd - FVWH
2000 McDonald Rd
Ste 230/240
South Elgin, IL 60177
Phone:(847) 741-7990
NPI:1447200654
Website: https://care.advocatehealth.com
Cultural Training Completed: No
Hours: [Mon, Tue, Wed, Thu, Fri] 08:00 AM - 05:00 PM
Accessibility: Details Pending (P, EB, IB, PA)

Midwest Center for Women's Healthcare Ltd - FVWH
2000 McDonald Road
Ste 230/240
South Elgin, IL 60177
Phone:(847) 562-1410
NPI:1447200654
Website: https://care.advocatehealth.com

IL

Kane

Multi-Specialty Group

Midwest Center for Women's Healthcare Ltd - FVWH
Cultural Training Completed: No
Hours: [Mon, Tue, Wed, Thu, Fri] 08:00 AM - 05:00 PM
Accessibility: Details Pending (P, EB, IB, PA)

Midwest Center for Women's Healthcare Ltd - FVWH
2000 McDonald Rd
Ste 220
South Elgin, IL 60177
Phone:(847) 741-7990
NPI:1447200654
Website: https://care.advocatehealth.com
Cultural Training Completed: No
Hours: [Mon, Tue, Wed, Thu, Fri] 08:00 AM - 05:00 PM
Accessibility: Some Criteria Met (P, EB, IB, PA)

Skilled Nursing Facility

South Elgin Rehabilitation and Health Center
746 W Spring St
South Elgin, IL 60177
Phone:(847) 697-0565
NPI:1730112939
Website: https://www.petersenhealthcare.net/

IL

Kane

Skilled Nursing Facility

South Elgin Rehabilitation and Health Center
Cultural Training Completed: No
Hours: [Mon, Tue, Wed, Thu, Fri] 08:00 AM - 05:00 PM
Accessibility: Details Pending (P, EB, IB, PA)

Tower Hill Rehabilitation LLC
759 Kane St
South Elgin, IL 60177
Phone:(847) 697-3310
NPI:1043598576
Cultural Training Completed: No
Hours: [Mon, Tue, Wed, Thu, Fri, Sat, Sun] 12:00 AM - 11:59 PM
Other Language(s):Polish,Spanish,Tagalog
Accessibility: Details Pending (P, EB, IB, PA)

St Charles

Counselor

Matson, Warren Bruce, LCPC+
Gender: Male
210 S 5th St
Ste 12
St Charles, IL 60174
Phone:(630) 677-5987
NPI:1720257694
Cultural Training Completed: Yes

IL

Kane

Counselor

Matson, Warren Bruce, LCPC+
Hours: [Mon, Tue, Wed, Thu, Fri, Sat, Sun] 09:00 AM - 07:00 PM
Accessibility: Details Pending (P, EB, IB, PA)

Multi-Specialty Group

Continuum Behavioral Health Inc
2325 Dean St
St Charles, IL 60175
Phone:(877) 504-4141
NPI:1467705202
Cultural Training Completed: No
Hours: [Mon, Tue, Wed, Thu, Fri] 08:00 AM - 05:00 PM
Accessibility: Details Pending (P, EB, IB, PA)

Metro Infectious Disease Consultants
459 Dunham Rd
Ste 100
St Charles, IL 60174
Phone:(877) 448-3627
NPI:1235125717
Cultural Training Completed: No
Hours: [Mon, Tue, Wed, Thu, Fri] 08:00 AM - 05:00 PM
Accessibility: Details Pending (P, EB, IB, PA)

IL

Kane

Multi-Specialty Group

Metro Infectious Disease Consultants, LLC
3310 W Main St
Ste 105
St Charles, IL 60175
Phone:(877) 448-3627
NPI:1235125717
Cultural Training Completed: No
Hours: [Mon, Tue, Wed, Thu, Fri] 08:00 AM - 05:00 PM
Accessibility: Details Pending (P, EB, IB, PA)

Sugar Grove

Counselor

Elgersma, Michael, PC+
Gender: Male
262 Chatsworth Ave
Sugar Grove, IL 60554
Phone:(630) 465-5602
NPI:1972946028
Cultural Training Completed: Yes
Hours: [Mon, Tue, Wed, Thu, Fri, Sat] 08:00 AM - 05:00 PM
Accessibility: Details Pending (P, EB, IB, PA)

Elgersma, Michael, PC+
Gender: Male
262 Chatsworth Ave
Sugar Grove, IL 60554
Phone:(630) 465-5602
NPI:1972946028

IL

Kane

Counselor

Elgersma, Michael, PC+
Cultural Training Completed: Yes
Hours: [Mon, Tue, Wed, Thu, Fri] 08:00 AM - 05:00 PM
Accessibility: Details Pending (P, EB, IB, PA)

Multi-Specialty Group

RUSH-COPLEY MEDICAL GROUP, NFP
472 N Sugar Grove Pkwy
Sugar Grove, IL 60554
Phone:(630) 692-5244
NPI:1093819542
Website: http://www.rush.edu
Cultural Training Completed: No
Hours: [Mon, Tue, Wed, Thu, Fri] 08:00 AM - 05:00 PM
Accessibility: Details Pending (P, EB, IB, PA)

Rush University Medical Group
472 Route 47
Sugar Grove, IL 60554
Phone:(630) 466-6000
NPI:1093819542
Website: http://www.rush.edu
Cultural Training Completed: No

IL

Kane

Multi-Specialty Group

Rush University Medical Group
Hours: [Mon, Tue, Wed, Thu, Fri] 08:00 AM - 05:00 PM
Accessibility: Details Pending (P, EB, IB, PA)

Sugar Grove Health Center
217 Capitol Dr
Ste B
Sugar Grove, IL 60554
Phone:(630) 466-9777
NPI:1427210285
Website: https://www.sugargrovehealthcenter.com
Cultural Training Completed: No
Hours: [Mon, Tue, Wed, Thu, Fri] 08:00 AM - 05:00 PM
Other Language(s):English
Accessibility: Some Criteria Met (P, EB, IB, PA)

WEST DUNDEE

Pharmacy: Retail

OSCO DRUG 1306
1260 W MAIN ST
WEST DUNDEE, IL 60118
Phone:(847) 428-5522
NPI:1730135419
Cultural Training Completed: Yes
Hours: [Mon, Tue, Wed, Thu, Fri] 08:00 AM -

IL

Kane

Pharmacy: Retail

OSCO DRUG 1306
09:00 PM, Sat 08:00 AM - 05:00 PM, Sun 09:00 AM - 05:00 PM
Other Language(s):English
Accessibility: Details Pending (P, EB, IB, PA)

WALGREENS #04258
810 W MAIN ST
WEST DUNDEE, IL 60118
Phone:(847) 426-1773
NPI:1801801089
Website: www.WALGREENS.COM
Cultural Training Completed: No
Hours: [Mon, Tue, Wed, Thu, Fri] 08:00 AM - 10:00 PM, [Sat, Sun] 09:00 AM - 05:00 PM
Other Language(s):English
Accessibility: Details Pending (P, EB, IB, PA)

West Dundee

Multi-Specialty Group

Advocate Medical Group
979 W Main St
Ste 201
West Dundee, IL 60118
Phone:(847) 426-9396
NPI:1700824455

IL

Kane

Multi-Specialty Group

Advocate Medical Group
Website: http://www.care.advocatehealth.com
Cultural Training Completed: No
Hours: [Mon, Tue, Wed, Thu, Fri] 08:00 AM - 05:00 PM
Accessibility: Details Pending (P, EB, IB, PA)

Journey Health Technologies US Inc
2191 Hamilton Dr
West Dundee, IL 60118
Phone:(786) 796-2364
NPI:1528704236
Cultural Training Completed: No
Hours: [Mon, Tue, Wed, Thu, Fri] 08:00 AM - 05:00 PM
Accessibility: Details Pending (P, EB, IB, PA)

Kankakee

BOURBONNAIS

Pharmacy

RIVERVIEW PHARMACY
475 BROWN BLVD
STE 105
BOURBONNAIS, IL 60914
Phone:(815) 933-1735
NPI:1588779516
Website: www.riverviewrx.net

IL

Kankakee

Pharmacy

RIVERVIEW PHARMACY
Cultural Training Completed: No
Hours: [Mon, Tue, Wed, Thu, Fri] 09:00 AM - 06:00 PM, Sat 09:00 AM - 01:00 PM
Other Language(s):English,Spanish
Accessibility: Some Criteria Met (P, EB, IB, PA)

Pharmacy: Retail

BOURBONNAIS PHARMACY
963 N CONVENT ST
STE E
BOURBONNAIS, IL 60914
Phone:(815) 401-4000
NPI:1184384828
Cultural Training Completed: No
Hours: [Mon, Tue, Wed, Thu, Fri] 09:00 AM - 06:00 PM, Sat 11:00 AM - 02:00 PM
Other Language(s):English,Gujarati,Spanish,Hindi
Accessibility: Details Pending (P, EB, IB, PA)

CVS #16327
1615 N STATE ROUTE 50
BOURBONNAIS, IL 60914
Phone:(815) 933-1777

IL

Kankakee

Pharmacy: Retail

CVS #16327
NPI:1972525780
Website:
WWW.CVS.COM
Cultural Training Completed: No
Hours: [Mon, Tue, Wed, Thu, Fri] 09:00 AM - 09:00 PM, [Sat, Sun] 09:00 AM - 06:00 PM
Other Language(s):English
Accessibility: Details Pending (P, EB, IB, PA)

KROGER PHARMACY #J-984
633 ARMOUR RD
BOURBONNAIS, IL 60914
Phone:(815) 935-1653
NPI:1407042120
Website:
WWW.KROGER.COM
Cultural Training Completed: No
Hours: [Mon, Tue, Wed, Thu, Fri] 08:00 AM - 08:00 PM, Sat 09:00 AM - 06:00 PM, Sun 10:00 AM - 05:00 PM
Other Language(s):English
Accessibility: Details Pending (P, EB, IB, PA)

OSCO DRUG #2488
655 MAIN ST NW
BOURBONNAIS, IL 60914
Phone:(815) 929-0590

IL

Kankakee

Pharmacy: Retail

OSCO DRUG #2488
NPI:1114973880
Cultural Training Completed: Yes
Hours: [Mon, Tue, Wed, Thu, Fri] 08:00 AM - 09:00 PM, Sat 09:00 AM - 06:00 PM, Sun 09:00 AM - 05:00 PM
Other Language(s):English
Accessibility: Details Pending (P, EB, IB, PA)

RIVERSIDE SPECIALTY PHARMACY
100 FITNESS DR
BOURBONNAIS, IL 60914
Phone:(815) 634-5225
NPI:1447963061
Website:
www.riversidehealthcare.org
Cultural Training Completed: No
Hours: Mon 07:30 AM - 05:00 PM, [Tue, Wed, Thu] 07:30 AM - 07:00 PM, Fri 08:00 AM - 04:30 PM
Other Language(s):English
Accessibility: Details Pending (P, EB, IB, PA)

RIVERVIEW PHARMACY
475 BROWN BLVD
STE 105

IL

Kankakee

Pharmacy: Retail

RIVERVIEW PHARMACY
BOURBONNAIS, IL 60914
Phone:(815) 933-1735
NPI:1588779516
Website:
www.riverviewrx.net
Cultural Training Completed: No
Hours: [Mon, Tue, Wed, Thu, Fri] 09:00 AM - 06:00 PM, Sat 09:00 AM - 01:00 PM
Other Language(s):English,Spanish
Accessibility: Some Criteria Met (P, EB, IB, PA)

WAL-MART #1307
2080 N STATE ROUTE 50
BOURBONNAIS, IL 60914
Phone:(815) 937-5175
NPI:1851318125
Website:
www.WALMART.COM
Cultural Training Completed: Yes
Hours: [Mon, Tue, Wed, Thu, Fri, Sat] 09:00 AM - 07:00 PM, Sun 10:00 AM - 06:00 PM
Other Language(s):English
Accessibility: Details Pending (P, EB, IB, PA)

IL

Kankakee

Pharmacy: Retail

WALGREENS #10339
501 N CONVENT ST
BOURBONNAIS, IL 60914
Phone:(815) 937-0632
NPI:1356365696
Website:
www.WALGREENS.COM
Cultural Training Completed: No
Hours: [Mon, Tue, Wed, Thu, Fri] 08:00 AM - 10:00 PM, Sat 09:00 AM - 06:00 PM, Sun 10:00 AM - 06:00 PM
Other Language(s):English
Accessibility: Details Pending (P, EB, IB, PA)

BRADLEY

Pharmacy: Retail

MEIJER PHARMACY #301
990 N KINZIE AVE
BRADLEY, IL 60915
Phone:(779) 301-8210
NPI:1003315680
Website:
WWW.MEIJER.COM/PHARMACY
Cultural Training Completed: Yes
Hours: [Mon, Tue, Wed, Thu, Fri] 09:00 AM - 08:00 PM, [Sat, Sun] 10:00 AM - 06:00 PM
Other Language(s):English

IL

Kankakee

Pharmacy: Retail

MEIJER PHARMACY #301
Accessibility: Details Pending (P, EB, IB, PA)

Bourbonnais

Counselor

Boudreau, Teri D, LCPC+
Gender: Female
21 Heritage Dr
Ste 102
Bourbonnais, IL 60914
Phone:(815) 937-2081
NPI:1295746675
Cultural Training Completed: No
Hours: [Mon, Tue, Wed, Thu, Fri] 08:00 AM - 05:00 PM
Accessibility: Details Pending (P, EB, IB, PA)

Palinski, Sheryl A, MA+
Gender: Female
396 Belle Aire Ave
Bourbonnais, IL 60914
Phone:(815) 939-1912
NPI:1053514836
Cultural Training Completed: Yes
Hours: [Mon, Tue, Wed, Thu, Fri] 09:00 AM - 07:00 PM
Accessibility: Details Pending (P, EB, IB, PA)

Vaughn, Polly M, PC+
Gender: Female

IL

Kankakee

Counselor

Vaughn, Polly M, PC+
206 Chesterfield Ct
Bourbonnais, IL 60914
Phone:(779) 206-9249
NPI:1750754008
Cultural Training Completed: No
Hours: [Mon, Tue, Wed, Thu, Fri, Sat, Sun] 06:00 AM - 09:00 PM
Accessibility: Details Pending (P, EB, IB, PA)

Durable Medical Equipment (DME) & Medical Supplies

Kinetic OP Ltd
453 S Main St
Bourbonnais, IL 60914
Phone:(815) 401-7260
NPI:1972908663
Website: http://kineticop.com/
Cultural Training Completed: No
Hours: [Mon, Tue, Wed, Thu, Fri] 08:00 AM - 05:00 PM
Other Language(s):English
Accessibility: Details Pending (P, EB, IB, PA)

Home Health

Provena Home Health
179 E Bethel Dr
Bourbonnais, IL 60914
Phone:(815) 937-2475
NPI:1134178338

IL

Kankakee

Home Health

Provena Home Health
Cultural Training Completed: No
Hours: [Mon, Tue, Wed, Thu, Fri, Sat, Sun] 12:00 AM - 11:59 PM
Other Language(s):English
Accessibility: Details Pending (P, EB, IB, PA)

Hospice Care, Community Based

Hospice Of Kankakee Valley INC
482 Main St NW
Bourbonnais, IL 60914
Phone:(815) 939-4141
NPI:1811935240
Website: https://www.healthalliance.org/
Cultural Training Completed: No
Hours: [Mon, Tue, Wed, Thu, Fri] 08:30 AM - 04:30 PM
Other Language(s):English
Accessibility: Some Criteria Met (P, EB, IB, PA)

Laboratory Testing

Nicl Laboratories
19 Heritage Dr
Bourbonnais, IL 60914
Phone:(815) 939-2949
NPI:1659373900

IL

Kankakee

Laboratory Testing

Nicl Laboratories
Website: http://www.amitahealth.org/
Cultural Training Completed: No
Hours: [Mon, Tue, Wed, Thu, Fri] 08:00 AM - 05:00 PM
Accessibility: Details Pending (P, EB, IB, PA)

Quest Diagnostics-Kanakakee Psc-175 E Bethel Dr
175 E Bethel Dr
Bourbonnais, IL 60914
Phone:(815) 936-9550
NPI:1881630614
Website: http://www.amitahealth.org
Cultural Training Completed: No
Hours: [Mon, Tue, Wed, Thu, Fri] 08:00 AM - 05:00 PM, Sat 08:00 AM - 12:00 PM
Accessibility: Details Pending (P, EB, IB, PA)

Multi-Specialty Group

ATI Physical Therapy Bourbonnais
1275 N Convent St
Ste 3
Bourbonnais, IL 60914
Phone:(815) 936-1855
NPI:1023129681
Cultural Training Completed: No

IL

Kankakee

Multi-Specialty Group

ATI Physical Therapy Bourbonnais
Hours: [Mon, Tue, Wed, Thu, Fri] 08:00 AM - 05:00 PM
Accessibility: Details Pending (P, EB, IB, PA)

Allergy and Asthma Associates
475 Brown Blvd
Ste 104
Bourbonnais, IL 60914
Phone:(815) 933-5092
NPI:1366585614
Website: https://allergyasthmadocs.com
Cultural Training Completed: No
Hours: [Mon, Tue, Wed, Thu, Fri] 08:00 AM - 05:00 PM
Accessibility: Some Criteria Met (P, EB, IB, PA)

Digestive Disease Consult
1615 N Convent St
Ste 1
Bourbonnais, IL 60914
Phone:(815) 937-5200
NPI:1407966302
Website: https://ddcofkankakee.com/
Cultural Training Completed: No
Hours: [Mon, Tue, Wed, Thu, Fri] 08:00 AM - 05:00 PM

IL

Kankakee

Multi-Specialty Group

Digestive Disease Consult
Other Language(s):English
Accessibility: Details Pending (P, EB, IB, PA)

Digestive Diseases Consultants of Kankakee, SC
1890 Silver Cross Blvd
Ste 225
Bourbonnais, IL 60914
Phone:(815) 937-2063
NPI:1407966302
Website: https://ddcofkankakee.com/
Cultural Training Completed: No
Hours: [Mon, Tue, Wed, Thu, Fri] 08:00 AM - 05:00 PM
Accessibility: Details Pending (P, EB, IB, PA)

Doreena M McBride Medical Group PC
461 Brown Blvd
Ste B
Bourbonnais, IL 60914
Phone:(815) 933-5700
NPI:1093747636
Website: http://drmcb.com/
Cultural Training Completed: No
Hours: [Mon, Tue, Wed, Thu, Fri] 08:00 AM - 05:00 PM

IL

Kankakee

Multi-Specialty Group

Doreena M McBride Medical Group PC
Other Language(s):English
Accessibility: Some Criteria Met (P, EB, IB, PA)

Endocrine Solutions, LLC
372 Larry Power Rd
Ste 2
Bourbonnais, IL 60914
Phone:(815) 954-0771
NPI:1467994129
Cultural Training Completed: No
Hours: [Mon, Tue, Wed, Thu, Fri] 08:00 AM - 05:00 PM
Accessibility: Details Pending (P, EB, IB, PA)

First Care Family Clinic
662 N Convent St
Bourbonnais, IL 60914
Phone:(815) 802-0000
NPI:1992092753
Cultural Training Completed: No
Hours: [Mon, Tue, Wed, Thu, Fri] 08:00 AM - 05:00 PM
Accessibility: Details Pending (P, EB, IB, PA)

HT Kidney Care
20 Heritage Dr
Bourbonnais, IL 60914
Phone:(815) 937-4880
NPI:1437673571

IL

Kankakee

Multi-Specialty Group

HT Kidney Care
Website: http://www.riversidehealthcare.org/
Cultural Training Completed: Yes
Hours: [Mon, Tue, Wed, Thu, Fri] 08:00 AM - 05:00 PM
Other Language(s):Hindi
Accessibility: Some Criteria Met (P, EB, IB, PA)

Key Internal Medicine SC
100 Provena Way
Ste D
Bourbonnais, IL 60914
Phone:(815) 932-9210
NPI:1447308176
Website: https://www.riversidehealthcare.org/
Cultural Training Completed: No
Hours: [Mon, Tue, Thu, Fri] 09:00 AM - 05:00 PM, Wed 09:00 AM - 12:00 PM
Other Language(s):English
Accessibility: Details Pending (P, EB, IB, PA)

Louis D Santangelo DPM PC
475 Brown Blvd
Ste 103A
Bourbonnais, IL 60914
Phone:(815) 933-1633

IL

Kankakee

Multi-Specialty Group

Louis D Santangelo DPM PC
NPI:1962783803
Cultural Training Completed: No
Hours: [Mon, Tue, Wed, Thu, Fri] 08:00 AM - 05:00 PM
Accessibility: Details Pending (P, EB, IB, PA)

Louis D Santangelo DPM PC
963 N Convent St
Bourbonnais, IL 60914
Phone:(779) 246-3505
NPI:1962783803
Cultural Training Completed: No
Hours: [Mon, Tue, Wed, Thu, Fri] 09:00 AM - 05:30 PM
Accessibility: Details Pending (P, EB, IB, PA)

Ludag LLC
100 Provena Way
Ste 102
Bourbonnais, IL 60914
Phone:(773) 564-5070
NPI:1336195353
Cultural Training Completed: No
Hours: [Mon, Tue, Wed, Thu, Fri] 08:00 AM - 05:00 PM
Accessibility: Details Pending (P, EB, IB, PA)

IL

Kankakee

Multi-Specialty Group

Metro Infectious Disease Consultants LLC
664 N Convent St
Bourbonnais, IL 60914
Phone:(888) 220-6432
NPI:1235125717
Cultural Training Completed: No
Hours: [Mon, Tue, Wed, Thu, Fri] 08:00 AM - 05:00 PM
Accessibility: Details Pending (P, EB, IB, PA)

Metro Infectious Disease Consultants, LLC
664 N Convent St
Bourbonnais, IL 60914
Phone:(815) 937-2015
NPI:1235125717
Website: http://www.midcusa.com
Cultural Training Completed: No
Hours: [Mon, Tue, Wed, Thu, Fri] 08:00 AM - 05:00 PM
Accessibility: Details Pending (P, EB, IB, PA)

River North Health And Rehab
475 Brown Blvd
Ste 103
Bourbonnais, IL 60914
Phone:(815) 933-1671
NPI:1629152574

IL

Kankakee

Multi-Specialty Group

River North Health And Rehab
Website: http://www.amitahealth.org/
Cultural Training Completed: No
Hours: [Mon, Tue, Wed, Thu, Fri] 08:00 AM - 05:00 PM
Other Language(s):English
Accessibility: Details Pending (P, EB, IB, PA)

Riverside Health System
400 Riverside Dr
Ste 2800
Bourbonnais, IL 60914
Phone:(815) 935-1100
NPI:1417061193
Website: http://www.riversidehealthcare.org
Cultural Training Completed: No
Hours: [Mon, Tue, Wed, Thu, Fri] 08:00 AM - 05:00 PM
Other Language(s):English
Accessibility: Some Criteria Met (P, EB, IB, PA)

Riverside Health System
475 Brown Blvd
Ste 106
Bourbonnais, IL 60914
Phone:(815) 933-5092

IL

Kankakee

Multi-Specialty Group

Riverside Health System
NPI:1417061193
Website: http://www.riversidehealthcare.org
Cultural Training Completed: No
Hours: [Mon, Tue, Wed, Thu, Fri] 08:00 AM - 05:00 PM
Accessibility: Details Pending (P, EB, IB, PA)

Riverside Health System
338 Larry Power Rd
Bourbonnais, IL 60914
Phone:(815) 935-4651
NPI:1417061193
Website: http://www.riversidehealthcare.org
Cultural Training Completed: No
Hours: [Mon, Tue, Wed, Thu, Fri] 08:00 AM - 05:00 PM
Accessibility: Details Pending (P, EB, IB, PA)

Riverside Health System
300 Riverside Dr
Ste 2700
Bourbonnais, IL 60914
Phone:(779) 701-2762
NPI:1417061193
Website: http://www.riversidehealthcare.org

IL

Kankakee

Multi-Specialty Group

Riverside Health System
Cultural Training Completed: No
Hours: [Mon, Tue, Wed, Thu, Fri] 08:00 AM - 05:00 PM
Accessibility: Details Pending (P P, P EB, P IB, P PA)

Riverside Health System
300 Riverside Dr
Ste 2400
Bourbonnais, IL 60914
Phone:(815) 935-4907
NPI:1417061193
Website: http://www.riversidehealthcare.org
Cultural Training Completed: No
Hours: [Mon, Tue, Wed, Thu, Fri] 08:00 AM - 05:00 PM
Other Language(s):English
Accessibility: Some Criteria Met (I P, I EB, I IB, I PA)

Riverside Health System
400 Riverside Dr
Ste 1600
Bourbonnais, IL 60914
Phone:(815) 935-2784
NPI:1417061193
Website: http://www.riversidehealthcare.org

IL

Kankakee

Multi-Specialty Group

Riverside Health System
Cultural Training Completed: No
Hours: [Mon, Tue, Wed, Thu, Fri] 08:00 AM - 05:00 PM
Accessibility: Details Pending (P P, P EB, P IB, P PA)

Riverside Health System
400 Riverside Dr
Ste 2100
Bourbonnais, IL 60914
Phone:(815) 935-2784
NPI:1417061193
Website: http://www.riversidehealthcare.org
Cultural Training Completed: No
Hours: [Mon, Tue, Wed, Thu, Fri] 08:00 AM - 05:00 PM
Other Language(s):English
Accessibility: Some Criteria Met (I P, I EB, P IB, I PA)

Riverside Medical Group Neurosurgery Specialists
100 Riverside Dr
Bourbonnais, IL 60914
Phone:(815) 802-7090
NPI:1417061193
Website: http://www.riversidehealthcare.org

IL

Kankakee

Multi-Specialty Group

Riverside Medical Group Neurosurgery Specialists
Cultural Training Completed: No
Hours: [Mon, Tue, Wed, Thu, Fri] 08:00 AM - 05:00 PM
Other Language(s):Arabic,German,Punjabi,Hindi,Spanish,Afrikaans,Malayalam,Korean,Gujarati,English
Accessibility: Details Pending (P P, P EB, P IB, P PA)

Riverside Podiatry
300 Riverside Dr
Bourbonnais, IL 60914
Phone:(815) 935-4907
NPI:1417061193
Website: http://www.riversidehealthcare.org
Cultural Training Completed: No
Hours: [Mon, Tue, Wed, Thu, Fri] 08:00 AM - 05:00 PM
Accessibility: Details Pending (P P, P EB, P IB, P PA)

Rush University Medical Group
1615 N Convent St
Ste 1
Bourbonnais, IL 60914
Phone:(312) 942-8910
NPI:1093819542

IL

Kankakee

Multi-Specialty Group

Rush University Medical Group
Website: http://www.rush.edu
Cultural Training Completed: No
Hours: [Mon, Tue, Wed, Thu, Fri] 08:00 AM - 05:00 PM
Accessibility: Details Pending (P P, P EB, P IB, P PA)

Prosthetic/Orthotic Supplier

Kinetic OP Ltd
453 S Main St
Bourbonnais, IL 60914
Phone:(815) 401-7260
NPI:1972908663
Website: http://kineticop.com/
Cultural Training Completed: No
Hours: [Mon, Tue, Wed, Thu, Fri] 08:00 AM - 05:00 PM
Other Language(s):English
Accessibility: Details Pending (P P, P EB, P IB, P PA)

Skilled Nursing Facility

Bourbonnais Terrace
133 Mohawk Dr
Bourbonnais, IL 60914
Phone:(815) 937-4790
NPI:1326690066
Cultural Training Completed: No

IL

Kankakee

Skilled Nursing Facility

Bourbonnais Terrace
Hours: [Mon, Tue, Wed, Thu, Fri, Sat, Sun] 12:00 AM - 11:59 PM
Accessibility: Details Pending (P, EB, IB, PA)

Provena Senior Services
20 Briarcliff Ln
Bourbonnais, IL 60914
Phone:(815) 937-2022
NPI:1568458693
Website: https://www.citadelofbourbonnais.com
Cultural Training Completed: No
Hours: [Mon, Tue, Wed, Thu, Fri, Sat, Sun] 12:00 AM - 11:59 PM
Other Language(s):English
Accessibility: Details Pending (P, EB, IB, PA)

The Citadel of Bourbonnais
20 Briarcliff Ln
Bourbonnais, IL 60914
Phone:(815) 937-2022
NPI:1710594353
Website: https://citadelofglenview.com
Cultural Training Completed: Yes
Hours: [Mon, Tue, Wed, Thu, Fri, Sat, Sun] 12:00 AM - 11:59 PM

IL

Kankakee

Skilled Nursing Facility

The Citadel of Bourbonnais
Accessibility: Details Pending (P, EB, IB, PA)

Bradley

Assisted Living Facility

Deer Path SLF, LLC
635 East North Street
Bradley, IL 60915
Phone:(815) 935-1992
NPI:1730514563
Cultural Training Completed: No
Hours: [Mon, Tue, Wed, Thu, Fri] 08:00 AM - 05:00 PM
Other Language(s):English
Accessibility: Details Pending (P, EB, IB, PA)

St Anthony Supportive Living Facility LLC
535 E North St
Bradley, IL 60915
Phone:(815) 935-1992
NPI:1376978106
Website: https://www.gardant.com
Cultural Training Completed: No
Hours: [Mon, Tue, Wed, Thu, Fri] 08:00 AM - 05:00 PM
Other Language(s):English

IL

Kankakee

Assisted Living Facility

St Anthony Supportive Living Facility LLC
Accessibility: Details Pending (P, EB, IB, PA)

Counselor

James, Jennifer L, LCPC+
Gender: Female
400 S Kennedy Dr
Ste 300
Bradley, IL 60915
Phone:(815) 937-1237
NPI:1265138838
Cultural Training Completed: No
Hours: [Mon, Tue, Wed, Thu, Fri] 08:00 AM - 05:00 PM
Accessibility: Details Pending (P, EB, IB, PA)

Ohler, Chelsea, LPC+
Gender: Female
525 E North St
Ste B
Bradley, IL 60915
Phone:(815) 322-7254
NPI:1609461979
Cultural Training Completed: Yes
Hours: [Mon, Tue, Wed, Thu, Fri] 08:00 AM - 05:00 PM, Sat 09:00 AM - 09:00 PM
Other Language(s):English
Accessibility: Some Criteria Met (P, EB, IB, PA)

IL

Kankakee

Counselor

Smith, Kristy, LPC+
Gender: Female
525 E North St
Ste B
Bradley, IL 60915
Phone:(815) 322-7254
NPI:1598375552
Cultural Training Completed: Yes
Hours: [Mon, Tue, Wed, Thu, Fri] 08:00 AM - 05:00 PM, Sat 09:00 AM - 09:00 PM
Accessibility: Some Criteria Met (P, EB, IB, PA)

Durable Medical Equipment (DME) & Medical Supplies

Arc At Bradley Llc
650 N Bradley Blvd
Bradley, IL 60915
Phone:(815) 933-1666
NPI:1255182242
Cultural Training Completed: No
Hours: [Mon, Tue, Wed, Thu, Fri, Sat, Sun] 12:00 AM - 11:59 PM
Accessibility: Details Pending (P, EB, IB, PA)

Lincare Inc Bradley
298 Stebbings Ct
Bradley, IL 60915
Phone:(815) 932-1392
NPI:1720166176
Website: https://www.lincare.com
Cultural Training Completed: No

IL

Kankakee

Durable Medical Equipment (DME) & Medical Supplies

Lincare Inc Bradley
Hours: [Mon, Tue, Wed, Thu, Fri, Sat, Sun] 08:00 AM - 05:00 PM
Other Language(s):English
Accessibility: Details Pending (P, EB, IB, PA)

Multi-Specialty Group

ARC AT Bradley
650 North Kinzie Avenue
Bradley, IL 60915
Phone:(815) 933-1666
NPI:1700598059
Website: credentialing@rcmexperts.com
Cultural Training Completed: No
Hours: [Mon, Tue, Wed, Thu, Fri] 08:00 AM - 05:00 PM
Accessibility: Details Pending (P, EB, IB, PA)

Easter Seals Joliet Region Inc
511 E North St
Bradley, IL 60915
Phone:(815) 725-2194
NPI:1992708960
Website: https://www.easterseals.com/joliet/
Cultural Training Completed: No

IL

Kankakee

Multi-Specialty Group

Easter Seals Joliet Region Inc
Hours: [Mon, Tue, Wed, Thu, Fri] 08:00 AM - 05:00 PM
Accessibility: Details Pending (P, EB, IB, PA)

Medical Group of Kankakee County, LLC
555 E North St
Ste E
Bradley, IL 60915
Phone:(815) 929-0858
NPI:1962588095
Website: https://www.themedgrp.com/
Cultural Training Completed: No
Hours: [Mon, Tue, Wed, Thu, Fri] 08:00 AM - 05:00 PM
Accessibility: Details Pending (P, EB, IB, PA)

Riverside Health System
400 S Kennedy Dr
Ste 200
Bradley, IL 60915
Phone:(815) 937-1237
NPI:1417061193
Website: http://www.riversidehealthcare.org
Cultural Training Completed: No

IL

Kankakee

Multi-Specialty Group

Riverside Health System
Hours: [Mon, Tue, Wed, Thu, Fri] 08:00 AM - 05:00 PM
Other Language(s):English
Accessibility: Details Pending (P, EB, IB, PA)

Riverside Health System
400 N Kennedy Dr
Ste 300
Bradley, IL 60915
Phone:(815) 937-1237
NPI:1417061193
Website: http://www.riversidehealthcare.org
Cultural Training Completed: No
Hours: [Mon, Tue, Wed, Thu, Fri] 08:00 AM - 05:00 PM
Accessibility: Details Pending (P, EB, IB, PA)

Riverside Health System
400 S Kennedy Dr
Bradley, IL 60915
Phone:(815) 937-1237
NPI:1417061193
Website: http://www.riversidehealthcare.org
Cultural Training Completed: No

IL

Kankakee

Multi-Specialty Group

Riverside Health System
Hours: [Mon, Tue, Wed, Thu, Fri] 08:00 AM - 05:00 PM
Accessibility: Details Pending (P, EB, IB, PA)

Riverside Health System
400 S Kennedy Dr
Ste 700
Bradley, IL 60915
Phone:(815) 935-7532
NPI:1417061193
Website: http://www.riversidehealthcare.org
Cultural Training Completed: No
Hours: [Mon, Tue, Wed, Thu, Fri] 08:00 AM - 05:00 PM
Other Language(s):Punjabi,Hindi,Afrikaans,Gujarati,English,Spanish,Arabic,Malayalam,German,Korean
Accessibility: Details Pending (P, EB, IB, PA)

Riverside Health System
400 S Kennedy Dr
Ste 900
Bradley, IL 60915
Phone:(815) 936-8963
NPI:1417061193

IL

Kankakee

Multi-Specialty Group

Riverside Health System
Website: http://www.riversidehealthcare.org
Cultural Training Completed: No
Hours: [Mon, Tue, Wed, Thu, Fri] 08:00 AM - 05:00 PM
Accessibility: Details Pending (P, EB, IB, PA)

Riverside Medical Center
400 S Kennedy Dr
Ste 300
Bradley, IL 60915
Phone:(815) 937-1237
NPI:1417061193
Website: http://www.riversidehealthcare.org
Cultural Training Completed: No
Hours: [Mon, Tue, Wed, Thu, Fri] 08:00 AM - 05:00 PM
Accessibility: Details Pending (P, EB, IB, PA)

Rodasi LLC Ardent Bradley
525 E North St
Ste B
Bradley, IL 60915
Phone:(815) 322-7254
NPI:1467691790
Website: https://www.ardentcenter.com

IL

Kankakee

Multi-Specialty Group

Rodasi LLC Ardent Bradley
Cultural Training Completed: Yes
Hours: [Mon, Tue, Wed, Thu, Fri] 08:00 AM - 05:00 PM, Sat 09:00 AM - 09:00 PM
Accessibility: Some Criteria Met (I P, I EB, I IB, I PA)

Skilled Nursing Facility

Arc at Bradley
650 N Bradley Blvd
Bradley, IL 60915
Phone:(815) 933-1666
NPI:1629829619
Cultural Training Completed: No
Hours: [Mon, Tue, Wed, Thu, Fri, Sat, Sun] 12:00 AM - 11:59 PM
Other Language(s):American Sign Language,Spanish
Accessibility: Details Pending (P, EB, IB, PA)

Transition Assistance Services

HELP AT HOME
946 N Kinzie Ave
Bradley, IL 60915
Phone:(815) 932-1350
Cultural Training Completed: No
Hours: [Mon, Tue, Wed, Thu, Fri] 08:00 AM - 05:00 PM

IL

Kankakee

Transition Assistance Services

HELP AT HOME
Accessibility: Details Pending (P, EB, IB, PA)

Herscher

Multi-Specialty Group

County West Physicial Therapy, Pc
100 N Main St
Herscher, IL 60941
Phone:(815) 426-2348
NPI:1285823260
Cultural Training Completed: No
Hours: [Mon, Tue, Wed, Thu, Fri] 08:00 AM - 05:00 PM
Other Language(s):English
Accessibility: Some Criteria Met (I P, EB, I IB, PA)

Medical Group of Kankakee County, LLC
692 N Maple St
Herscher, IL 60941
Phone:(815) 929-9427
NPI:1962588095
Website: https://www.themedgrp.com/
Cultural Training Completed: No
Hours: [Mon, Tue, Wed, Thu, Fri] 08:00 AM - 05:00 PM

IL

Kankakee

Multi-Specialty Group

Medical Group of Kankakee County, LLC
Accessibility: Details Pending (P, EB, IB, PA)

KANKAKEE

Pharmacy: Retail

CVS #02663
225 W COURT ST
KANKAKEE, IL 60901
Phone:(815) 929-3451
NPI:1851499685
Website: WWW.CVS.COM
Cultural Training Completed: No
Hours: [Mon, Tue, Wed, Thu, Fri] 08:00 AM - 09:00 PM, Sat 09:00 AM - 06:00 PM, Sun 10:00 AM - 06:00 PM
Accessibility: Details Pending (P, EB, IB, PA)

OSCO DRUG 1156
446 S WASHINGTON AVE
KANKAKEE, IL 60901
Phone:(815) 935-2041
NPI:1083776959
Cultural Training Completed: Yes
Hours: [Mon, Tue, Wed, Thu, Fri] 08:00 AM - 09:00 PM, Sat 09:00 AM - 06:00 PM, Sun 09:00 AM - 05:00 PM
Other Language(s):English

IL

Kankakee

Pharmacy: Retail

OSCO DRUG 1156
Accessibility: Details Pending (P, EB, IB, PA)

PRIME HEALTHCARE RX 1006
555 W COURT ST STE 101
KANKAKEE, IL 60901
Phone:(815) 936-5156
NPI:1225838717
Cultural Training Completed: No
Hours: [Mon, Tue, Wed, Thu, Fri] 09:00 AM - 05:00 PM
Other Language(s):English
Accessibility: Details Pending (P, EB, IB, PA)

WAL-MART #4323
505 RIVERSTONE PKWY
KANKAKEE, IL 60901
Phone:(815) 802-3166
NPI:1386826014
Website: www.WALMART.COM
Cultural Training Completed: Yes
Hours: [Mon, Tue, Wed, Thu, Fri, Sat] 09:00 AM - 07:00 PM, Sun 10:00 AM - 06:00 PM
Other Language(s):English

IL

Kankakee

Pharmacy: Retail

WAL-MART #4323
Accessibility: Details Pending (P, EB, IB, PA)

WALGREENS #04142
1050 N KENNEDY DR
KANKAKEE, IL 60901
Phone:(815) 932-9615
NPI:1598772592
Website: www.WALGREENS.COM
Cultural Training Completed: No
Hours: [Mon, Tue, Wed, Thu, Fri] 07:00 AM - 11:00 PM, [Sat, Sun] 09:00 AM - 09:00 PM
Other Language(s):English
Accessibility: Details Pending (P, EB, IB, PA)

WALGREENS #12468
222 W COURT ST
KANKAKEE, IL 60901
Phone:(815) 936-0817
NPI:1326270828
Website: www.WALGREENS.COM
Cultural Training Completed: No
Hours: [Mon, Tue, Wed, Thu, Fri] 09:00 AM - 09:00 PM, Sat 09:00 AM - 06:00 PM, Sun 10:00 AM - 06:00 PM
Other Language(s):English

IL

Kankakee

Pharmacy: Retail

WALGREENS #12468
Accessibility: Details Pending (P, EB, IB, PA)

Kankakee

Assisted Living Facility

Asbury Of Kankakee Supportive Living Llc
1975 E Court St
Kankakee, IL 60901
Phone:(815) 936-1000
NPI:1023465408
Website: https://asburyhealthcare.com
Cultural Training Completed: No
Hours: [Mon, Tue, Wed, Thu, Fri] 08:00 AM - 05:00 PM, [Sat, Sun] 12:00 AM - 11:59 PM
Other Language(s):English
Accessibility: Some Criteria Met (P, EB, IB, PA)

Clinic/Center: Community Health

The Thresholds - Ravenswood
202 N Schuyler Ave Ste 205
Kankakee, IL 60901
Phone:(773) 572-5500
NPI:1740010214
Cultural Training Completed: No
Hours: [Mon, Tue, Wed, Thu, Fri] 08:00 AM - 05:00 PM

IL

Kankakee

Clinic/Center: Community Health

The Thresholds - Ravenswood
Accessibility: Details Pending (P, EB, IB, PA)

Community/Behavioral Health

Catholic Charities of the Diocese of Joliet
249 S Schuyler Ave
Kankakee, IL 60901
Phone:(800) 240-7011
NPI:1871984500
Website: https://catholiccharitiesjoliet.org
Cultural Training Completed: No
Hours: [Mon, Fri] 08:30 AM - 04:30 PM, [Tue, Wed, Thu] 08:30 AM - 06:00 PM
Other Language(s):English,Spanish,American Sign Language
Accessibility: Details Pending (P, EB, IB, PA)

Catholic Charities of the Diocese of Joliet
100 College Dr
Kankakee, IL 60901
Phone:(815) 723-0331
NPI:1871984500
Website: https://catholiccharitiesjoliet.org
Cultural Training Completed: No

IL

Kankakee

Community/Behavioral Health

Catholic Charities of the Diocese of Joliet
Hours: [Mon, Tue, Wed, Thu, Fri] 08:00 AM - 05:00 PM
Accessibility: Details Pending (P, EB, IB, PA)

DDBHC Family Centered Treatment and Recovery Support Services
1015 N 5th Ave
Kankakee, IL 60901
Phone:(815) 939-0125
NPI:1942688973
Cultural Training Completed: No
Hours: [Mon, Tue, Wed, Thu, Fri] 08:00 AM - 05:00 PM
Accessibility: Details Pending (P, EB, IB, PA)

Debra Ciasulli
1607 W Court St
Kankakee, IL 60901
Phone:(815) 450-7100
NPI:1871674101
Website: https://www.iroquoismhc.com
Cultural Training Completed: No
Hours: [Mon, Tue, Wed, Thu, Fri] 08:00 AM - 05:00 PM
Accessibility: Details Pending (P, EB, IB, PA)

IL

Kankakee

Community/Behavioral Health

Garden of Prayer Youth Center
657 E Court St
Kankakee, IL 60901
Phone:(815) 933-2493
NPI:1427302413
Cultural Training Completed: No
Hours: [Mon, Tue, Wed, Thu, Fri] 08:00 AM - 05:00 PM
Other Language(s):English
Accessibility: Details Pending (P, EB, IB, PA)

Iroquois Mental Health Center
70 Meadowview Ctr
Ste 100
Kankakee, IL 60901
Phone:(815) 269-4769
NPI:1871674101
Website: https://www.iroquoismhc.com
Cultural Training Completed: No
Hours: [Mon, Tue, Wed, Thu, Fri] 08:00 AM - 05:00 PM
Accessibility: Details Pending (P, EB, IB, PA)

Kankakee Main Offices
202 N Schuyler Ave
Ste 205
Kankakee, IL 60901
Phone:(773) 572-5500

IL

Kankakee

Community/Behavioral Health

Kankakee Main Offices
NPI:1881841310
Cultural Training Completed: Yes
Hours: [Mon, Tue, Wed, Thu, Fri] 08:00 AM - 05:00 PM
Accessibility: Some Criteria Met (P, EB, IB, PA)

The Helen Wheeler Center for Community Mental Health
275 E Court St
Ste 102
Kankakee, IL 60901
Phone:(815) 939-3543
NPI:1912053950
Cultural Training Completed: No
Hours: [Mon, Tue, Wed, Thu, Fri] 08:00 AM - 05:00 PM
Accessibility: Details Pending (P, EB, IB, PA)

Counselor

Robertie, Karen, LCPC+
Gender: Female
202 N Schuyler Ave
Ste 205
Kankakee, IL 60901
Phone:(773) 572-5500
NPI:1508064221
Cultural Training Completed: No

IL

Kankakee

Counselor

Robertie, Karen, LCPC+
Hours: [Mon, Tue, Wed, Thu, Fri] 08:00 AM - 05:00 PM
Accessibility: Some Criteria Met (P, EB, IB, PA)

Hospice Care, Community Based

Rainbow Hospice & Palliative Care
500 W Court St
Kankakee, IL 60901
Phone:(815) 937-2400
NPI:1558364133
Website: https://www.amitahealth.org
Cultural Training Completed: No
Hours: [Mon, Tue, Wed, Thu, Fri] 08:00 AM - 05:00 PM
Accessibility: Details Pending (P, EB, IB, PA)

In Home Supportive Care

Rosie Mae Home Care
1 Dearborn Sq
Ste 510
Kankakee, IL 60901
Phone:(815) 839-0338
NPI:1235524695
Cultural Training Completed: Yes
Hours: [Mon, Tue, Wed, Thu, Fri] 08:00 AM - 05:00 PM

IL

Kankakee

In Home Supportive Care

Rosie Mae Home Care
Accessibility: Details Pending (P, EB, IB, PA)

Rosie Mae Home Care, LLC dba Rosie Mae Home Care
1 Dearborn Sq
Ste 510
Kankakee, IL 60901
Phone:(815) 839-0338
Cultural Training Completed: Yes
Hours: [Mon, Tue, Wed, Thu, Fri] 08:00 AM - 05:00 PM
Accessibility: Details Pending (P, EB, IB, PA)

Laboratory Testing

Duane Dean Behavioral Health Center
1113 E Court St
Kankakee, IL 60901
Phone:(779) 236-1428
NPI:1982366027
Cultural Training Completed: Yes
Hours: [Mon, Tue, Wed, Thu, Fri] 07:00 AM - 03:00 PM
Other Language(s):Spanish
Accessibility: Details Pending (P, EB, IB, PA)

IL

Kankakee

Multi-Specialty Group

1Presence Healthcare Services
500 W Court St
Kankakee, IL 60901
Phone:(815) 937-2237
NPI:1356727127
Website: http://www.amitahealth.org
Cultural Training Completed: No
Hours: [Mon, Tue, Wed, Thu, Fri, Sat, Sun] 12:00 AM - 11:59 PM
Other Language(s):English
Accessibility: Some Criteria Met (P, EB, IB, PA)

Alexian Brothers Medical Group Specialty Care
500 W Court St
Kankakee, IL 60901
Phone:(815) 937-2400
NPI:1275990061
Website: http://www.amitahealth.org
Cultural Training Completed: No
Hours: [Mon, Tue, Wed, Thu, Fri] 08:00 AM - 05:00 PM
Accessibility: Some Criteria Met (P, EB, IB, PA)

Arseneau Optical Of Kankakee
135 W Court St
Kankakee, IL 60901

IL

Kankakee

Multi-Specialty Group

Arseneau Optical Of Kankakee
Phone:(815) 933-5798
NPI:1801987367
Cultural Training Completed: No
Hours: [Mon, Tue, Wed, Thu, Fri] 08:00 AM - 05:00 PM
Accessibility: Details Pending (P, EB, IB, PA)

Cardiovascular Specialists
500 N Wall St
Kankakee, IL 60901
Phone:(844) 404-4787
NPI:1417061193
Website: http://www.riversidehealthcare.org
Cultural Training Completed: No
Hours: [Mon, Tue, Wed, Thu, Fri] 08:00 AM - 05:00 PM
Other Language(s):English,German,Hindi,Punjabi
Accessibility: Some Criteria Met (P, EB, IB, PA)

First Care Family Clinic
70 Meadowview Ctr
Ste 200
Kankakee, IL 60901
Phone:(815) 802-0088
NPI:1992092753
Cultural Training Completed: Yes

IL

Kankakee

Multi-Specialty Group

First Care Family Clinic
Hours: [Mon, Tue, Wed, Thu, Fri] 08:00 AM - 05:00 PM
Accessibility: Details Pending (P, EB, IB, PA)

General Surgery Specialists
375 N Wall St
Ste P420
Kankakee, IL 60901
Phone:(847) 475-4000
NPI:1417061193
Website: http://www.riversidehealthcare.org
Cultural Training Completed: No
Hours: [Mon, Tue, Wed, Thu, Fri] 09:00 AM - 05:00 PM
Accessibility: Some Criteria Met (P, EB, IB, PA)

Joseph B. Pigato MD LTD
375 N Wall St
Kankakee, IL 60901
Phone:(815) 937-2122
NPI:1275836728
Website: https://www.doctorpigato.com/
Cultural Training Completed: No
Hours: [Mon, Tue, Wed, Thu, Fri] 08:00 AM - 05:00 PM

IL

Kankakee

Multi-Specialty Group

Joseph B. Pigato MD LTD
Accessibility: Details Pending (P, EB, IB, PA)

Joseph B. Pigato MD LTD
375 N Wall St
Ste 630
Kankakee, IL 60901
Phone:(815) 937-2122
NPI:1275836728
Website: https://www.doctorpigato.com/
Cultural Training Completed: No
Hours: [Mon, Tue, Wed, Thu, Fri] 08:00 AM - 05:00 PM
Accessibility: Some Criteria Met (P, EB, IB, PA)

Metro Infectious Disease Consultants, LLC
555 W Court St
Ste 108
Kankakee, IL 60901
Phone:(888) 220-6432
NPI:1235125717
Cultural Training Completed: Yes
Hours: [Mon, Tue, Wed, Thu, Fri] 08:00 AM - 05:00 PM
Other Language(s):English
Accessibility: Some Criteria Met (P, EB, IB, PA)

IL

Kankakee

Multi-Specialty Group

Neurosurgery Specialists
375 N Wall St
Ste P530
Kankakee, IL 60901
Phone:(815) 932-7200
NPI:1417061193
Website: http://www.riversidehealthcare.org
Cultural Training Completed: No
Hours: [Mon, Tue, Wed, Thu, Fri] 08:00 AM - 05:00 PM
Other Language(s):English
Accessibility: Details Pending (P, EB, IB, PA)

New Life Center
1701 E Court St
Kankakee, IL 60901
Phone:(815) 935-9394
NPI:1417061193
Website: http://www.riversidehealthcare.org
Cultural Training Completed: No
Hours: [Mon, Tue, Wed, Thu, Fri] 08:00 AM - 05:00 PM
Other Language(s):English
Accessibility: Details Pending (P, EB, IB, PA)

PMG Cardiology Kankakee
1710 W Court St

IL

Kankakee

Multi-Specialty Group

PMG Cardiology Kankakee
Kankakee, IL 60901
Phone:(815) 936-3200
NPI:1356727127
Website: http://www.amitahealth.org
Cultural Training Completed: No
Hours: [Mon, Tue, Wed, Thu, Fri] 08:00 AM - 05:00 PM
Other Language(s):English
Accessibility: Some Criteria Met (P, EB, IB, PA)

Riverside Emergency Physicians, LLC
350 N Wall St
Kankakee, IL 60901
Phone:(815) 933-1671
NPI:1548969181
Cultural Training Completed: No
Hours: [Mon, Tue, Wed, Thu, Fri] 08:00 AM - 05:00 PM
Accessibility: Details Pending (P, EB, IB, PA)

Riverside Emergency Physicians, Llc
5665 New Northside Drive
Kankakee, IL 60901
Phone:(815) 935-7500
NPI:1548969181
Cultural Training Completed: No

IL

Kankakee

Multi-Specialty Group

Riverside Emergency Physicians, Llc
Hours: [Mon, Tue, Wed, Thu, Fri] 08:00 AM - 05:00 PM
Accessibility: Details Pending (P, EB, IB, PA)

Riverside Health System
375 N Wall St
Kankakee, IL 60901
Phone:(815) 614-5452
NPI:1417061193
Website: http://www.riversidehealthcare.org
Cultural Training Completed: No
Hours: [Mon, Tue, Wed, Thu, Fri] 08:00 AM - 05:00 PM
Accessibility: Some Criteria Met (P, EB, IB, PA)

Riverside Health System
375 N Wall St
Ste P610
Kankakee, IL 60901
Phone:(815) 935-4651
NPI:1417061193
Website: http://www.riversidehealthcare.org
Cultural Training Completed: No
Hours: [Mon, Tue, Wed, Thu, Fri] 08:00 AM - 05:00 PM

IL

Kankakee

Multi-Specialty Group

Riverside Health System
Accessibility: Some Criteria Met (P, EB, IB, PA)

Riverside Health System
375 N Wall St
Ste P310
Kankakee, IL 60901
Phone:(815) 933-0194
NPI:1417061193
Website: http://www.riversidehealthcare.org
Cultural Training Completed: No
Hours: [Mon, Tue, Wed, Thu, Fri] 08:00 AM - 05:00 PM
Other Language(s):English
Accessibility: Details Pending (P, EB, IB, PA)

Riverside Health System
350 N Wall St
Kankakee, IL 60901
Phone:(844) 404-4787
NPI:1417061193
Website: http://www.riversidehealthcare.org
Cultural Training Completed: No
Hours: [Mon, Tue, Wed, Thu, Fri] 08:00 AM - 05:00 PM

IL

Kankakee

Multi-Specialty Group

Riverside Health System
Accessibility: Details Pending (P, EB, IB, PA)

Riverside Health System
470 E Merchant St
Kankakee, IL 60901
Phone:(815) 936-5974
NPI:1417061193
Website: http://www.riversidehealthcare.org
Cultural Training Completed: No
Hours: [Mon, Tue, Wed, Thu, Fri] 08:00 AM - 05:00 PM
Accessibility: Details Pending (P, EB, IB, PA)

Riverside Health System
500 N WALL ST
STE C100
Kankakee, IL 60901
Phone:(844) 404-4787
NPI:1417061193
Website: http://www.riversidehealthcare.org
Cultural Training Completed: No
Hours: [Mon, Tue, Wed, Thu, Fri] 08:00 AM - 05:00 PM
Accessibility: Some Criteria Met (P, EB, IB, PA)

IL

Kankakee

Multi-Specialty Group

Riverside Health System
400 N Wall St
Ste B-410
Kankakee, IL 60901
Phone:(815) 933-2221
NPI:1417061193
Website: http://www.riversidehealthcare.org
Cultural Training Completed: No
Hours: [Mon, Tue, Wed, Thu, Fri] 08:00 AM - 05:00 PM
Accessibility: Details Pending (P, EB, IB, PA)

Riverside Health System
375 N Wall St
Ste P520
Kankakee, IL 60901
Phone:(815) 932-6632
NPI:1417061193
Website: http://www.riversidehealthcare.org
Cultural Training Completed: No
Hours: [Mon, Tue, Wed, Thu, Fri] 08:00 AM - 05:00 PM
Accessibility: Some Criteria Met (P, EB, IB, PA)

Riverside Health System
375 N Wall St
Ste P410
Kankakee, IL 60901

IL

Kankakee

Multi-Specialty Group

Riverside Health System
Phone:(815) 933-3814
NPI:1417061193
Website: http://www.riversidehealthcare.org
Cultural Training Completed: No
Hours: [Mon, Tue, Wed, Thu, Fri] 08:00 AM - 05:00 PM
Accessibility: Some Criteria Met (P, EB, IB, PA)

Riverside Health System
401 N Wall St
Ste 102
Kankakee, IL 60901
Phone:(815) 928-5090
NPI:1417061193
Website: http://www.riversidehealthcare.org
Cultural Training Completed: No
Hours: [Mon, Tue, Wed, Thu, Fri] 08:00 AM - 05:00 PM
Other Language(s):English
Accessibility: Details Pending (P, EB, IB, PA)

Riverside Health System
375 N Wall St
Ste P510
Kankakee, IL 60901
Phone:(815) 935-0750

IL

Kankakee

Multi-Specialty Group

Riverside Health System
NPI:1417061193
Website: http://www.riversidehealthcare.org
Cultural Training Completed: No
Hours: [Mon, Tue, Wed, Thu, Fri] 08:00 AM - 05:00 PM
Other Language(s):English
Accessibility: Some Criteria Met (I P, I EB, I IB, P PA)

Riverside Health System
400 S Kennedy Dr
Ste 300
Kankakee, IL 60901
Phone:(815) 937-1237
NPI:1417061193
Website: http://www.riversidehealthcare.org
Cultural Training Completed: No
Hours: [Mon, Tue, Wed, Thu, Fri] 08:00 AM - 05:00 PM
Accessibility: Details Pending (P P, P EB, P IB, P PA)

Riverside Medical Group General Surgery
400 N Wall St
Ste 410
Kankakee, IL 60901
Phone:(815) 933-2221

IL

Kankakee

Multi-Specialty Group

Riverside Medical Group General Surgery
NPI:1417061193
Website: http://www.riversidehealthcare.org
Cultural Training Completed: No
Hours: [Mon, Tue, Wed, Thu, Fri] 08:00 AM - 05:00 PM
Accessibility: Some Criteria Met (I P, I EB, I IB, I PA)

Riverside Medical Group Psychiatric Specialists
400 N Wall St
Kankakee, IL 60901
Phone:(815) 937-1237
NPI:1417061193
Website: http://www.riversidehealthcare.org
Cultural Training Completed: No
Hours: [Mon, Tue, Wed, Thu, Fri] 08:00 AM - 06:00 PM
Other Language(s):English
Accessibility: Some Criteria Met (I P, I EB, I IB, I PA)

Riverside Medical Group Rheumatology Specialists
375 N Wall St
Ste P320
Kankakee, IL 60901

IL

Kankakee

Multi-Specialty Group

Riverside Medical Group Rheumatology Specialists
Phone:(815) 928-5064
NPI:1417061193
Website: http://www.riversidehealthcare.org
Cultural Training Completed: No
Hours: [Mon, Tue, Wed, Thu, Fri] 08:00 AM - 05:00 PM
Accessibility: Details Pending (P P, P EB, P IB, P PA)

Sunil K Shah DO SC
165 S Curtis Ave
Kankakee, IL 60901
Phone:(815) 937-2090
NPI:1184633356
Website: http://www.care.advocatehealth.com
Cultural Training Completed: No
Hours: [Mon, Tue, Wed, Thu, Fri] 09:00 AM - 05:00 PM
Other Language(s):English
Accessibility: Some Criteria Met (I P, I EB, I IB, I PA)

Pharmacy

RMC Home Infusion
375 N Wall St
Ste P320
Kankakee, IL 60901
Phone:(815) 933-6526
NPI:1922164458

IL

Kankakee

Pharmacy

RMC Home Infusion
Website: https://www.riversidehealthcare.org
Cultural Training Completed: No
Hours: [Mon, Tue, Wed, Thu, Fri] 08:00 AM - 05:00 PM
Accessibility: Some Criteria Met (I P, I EB, P IB, I PA)

Riverside Home Infusion
500 N Wall St
Ste 400
Kankakee, IL 60901
Phone:(815) 933-1671
NPI:1922164458
Website: https://www.riversidehealthcare.org
Cultural Training Completed: No
Hours: [Mon, Tue, Wed, Thu, Fri] 08:00 AM - 05:00 PM
Accessibility: Some Criteria Met (I P, I EB, P IB, I PA)

Prosthetic/Orthotic Supplier

Optech Orthothics and Prosthetics
119 E Court St
Ste 100
Kankakee, IL 60901
Phone:(815) 932-8564
NPI:1851677199

IL

Kankakee

Prosthetic/Orthotic Supplier

Optech Orthothics and Prosthetics
Website:
http://www.optechop.com
Cultural Training Completed: No
Hours: [Mon, Tue, Wed, Thu, Fri] 08:00 AM - 05:00 PM
Other Language(s):English
Accessibility: Details Pending (P, EB, IB, PA)

Optech Orthotics & Prosthetics Services, Ltd
119 E Court St
Kankakee, IL 60901
Phone:(815) 932-8564
NPI:1851677199
Website:
http://www.optechop.com
Cultural Training Completed: No
Hours: [Mon, Tue, Wed, Thu, Fri] 08:00 AM - 05:00 PM
Accessibility: Details Pending (P, EB, IB, PA)

Skilled Nursing Facility

Arc At Kankakee Llc
901 N Entrance Ave
Kankakee, IL 60901
Phone:(815) 939-4506
NPI:1538055512

IL

Kankakee

Skilled Nursing Facility

Arc At Kankakee Llc
Cultural Training Completed: No
Hours: [Mon, Tue, Wed, Thu, Fri, Sat, Sun] 12:00 AM - 11:59 PM
Other Language(s):American Sign Language,Spanish
Accessibility: Details Pending (P, EB, IB, PA)

Citadel Care Center-kankakee, Llc
900 W River Pl
Kankakee, IL 60901
Phone:(815) 933-1711
NPI:1649648833
Website:
https://citadelofkankakee.com/
Cultural Training Completed: No
Hours: [Mon, Tue, Wed, Thu, Fri] 08:00 AM - 05:00 PM
Other Language(s):English
Accessibility: Details Pending (P, EB, IB, PA)

Riverside Senior Living Center
1601 Butterfield Trl
Kankakee, IL 60901
Phone:(815) 936-6500
NPI:1174603377
Cultural Training Completed: No

IL

Kankakee

Skilled Nursing Facility

Riverside Senior Living Center
Hours: [Mon, Tue, Wed, Thu, Fri] 08:00 AM - 05:00 PM
Accessibility: Details Pending (P, EB, IB, PA)

MANTENO

Pharmacy: Retail

CVS #10680
47 S LOCUST ST
MANTENO, IL 60950
Phone:(815) 468-0190
NPI:1699850685
Website:
WWW.CVS.COM
Cultural Training Completed: No
Hours: [Mon, Tue, Wed, Thu, Fri] 08:30 AM - 08:00 PM, Sat 08:30 AM - 05:00 PM, Sun 09:00 AM - 04:00 PM
Accessibility: Details Pending (P, EB, IB, PA)

MAIN STREET PHARMACY
24 W FIRST ST
MANTENO, IL 60950
Phone:(630) 969-0036
NPI:1760543581
Cultural Training Completed: Yes
Hours: [Mon, Tue, Wed, Thu] 09:00 AM - 07:00 PM, Fri 09:00 AM - 06:00 PM, Sat 09:00 AM - 04:00 PM

IL

Kankakee

Pharmacy: Retail

MAIN STREET PHARMACY
Other Language(s):English
Accessibility: Some Criteria Met (P, EB, IB, PA)

MOMENCE

Pharmacy: Retail

CVS #10736
2764 N. ROUTE 1-17
MOMENCE, IL 60954
Phone:(815) 472-3223
NPI:1063598068
Website:
WWW.CVS.COM
Cultural Training Completed: No
Hours: [Mon, Tue, Wed, Thu, Fri] 09:00 AM - 07:00 PM, Sat 09:00 AM - 03:00 PM, Sun 10:00 AM - 02:00 PM
Accessibility: Details Pending (P, EB, IB, PA)

Manteno

Assisted Living Facility

BMA Management LTD
355 Diversatech Dr
Manteno, IL 60950
Phone:(815) 468-3553
NPI:1437329828
Website:
https://www.medtechealthcare.com/
Cultural Training Completed: No

IL

Kankakee

Assisted Living Facility

BMA Management LTD
Hours: [Mon, Tue, Wed, Thu, Fri, Sat, Sun] 12:00 AM - 11:59 PM
Other Language(s):English
Accessibility: Some Criteria Met (I P, I EB, I IB, I PA)

Community/Behavioral Health

Catholic Charities of the Diocese of Joliet Inc.
698 N Locust St
Manteno, IL 60950
Phone:(800) 240-7011
NPI:1609953223
Website: https://catholiccharitiesjoliet.org
Cultural Training Completed: No
Hours: [Mon, Tue, Wed, Thu, Fri] 08:00 AM - 05:00 PM
Other Language(s):Spanish
Accessibility: Details Pending (P P, P EB, P IB, P PA)

Iroquois Mental Health Center
411 W Division St
Manteno, IL 60950
Phone:(815) 468-3241
NPI:1871674101
Website: https://www.iroquoismhc.com

IL

Kankakee

Community/Behavioral Health

Iroquois Mental Health Center
Cultural Training Completed: No
Hours: [Mon, Tue, Wed, Thu] 08:00 AM - 09:00 PM, [Fri, Sat] 08:00 AM - 05:00 PM
Other Language(s):English
Accessibility: Details Pending (P P, P EB, P IB, P PA)

Momence

Community/Behavioral Health

Garden of Prayer Youth Center, Inc.
16424 E State Route 114
Momence, IL 60954
Phone:(815) 933-2493
NPI:1184028342
Website: https://www.gopyouthcenter.org
Cultural Training Completed: No
Hours: [Mon, Tue, Wed, Thu, Fri] 08:00 AM - 05:00 PM
Accessibility: Details Pending (P P, P EB, P IB, P PA)

JUMP Boys Group Home
1624 East State Route 114
Momence, IL 60954

IL

Kankakee

Community/Behavioral Health

JUMP Boys Group Home
Phone:(815) 472-2396
NPI:1184028342
Website: https://www.gopyouthcenter.org
Cultural Training Completed: No
Hours: [Mon, Tue, Wed, Thu, Fri] 08:00 AM - 05:00 PM
Accessibility: Details Pending (P P, P EB, P IB, P PA)

Counselor

Harris, Mikkal, LCPC+
Gender: Male
16424 E State Route 114
Momence, IL 60954
Phone:(815) 933-2493
NPI:1942537477
Cultural Training Completed: Yes
Hours: [Mon, Tue, Wed, Thu, Fri] 08:00 AM - 05:00 PM
Accessibility: Details Pending (P P, P EB, P IB, P PA)

Multi-Specialty Group

Momence Community Health Center
3761 N State Route 1 17
Momence, IL 60954
Phone:(815) 472-3923
NPI:1417061193

IL

Kankakee

Multi-Specialty Group

Momence Community Health Center
Website: http://www.riversidehealthcare.org
Cultural Training Completed: No
Hours: [Mon, Tue, Wed, Thu, Fri] 08:00 AM - 05:00 PM
Accessibility: Details Pending (P P, P EB, P IB, P PA)

Sunil K Shah DO SC
739 N Dixie Hwy
Momence, IL 60954
Phone:(708) 423-7424
NPI:1184633356
Website: http://www.care.advocatehealth.com
Cultural Training Completed: No
Hours: [Mon, Tue, Wed, Thu, Fri] 08:00 AM - 05:00 PM
Accessibility: Details Pending (P P, P EB, P IB, P PA)

Skilled Nursing Facility

Momence Meadows Nursing & Rehabiltation Center
500 S Walnut St
Momence, IL 60954
Phone:(815) 472-2423
NPI:1215921622
Website: http://www.momencemeadows.com

IL

Kankakee

Skilled Nursing Facility

Momence Meadows Nursing & Rehabiltation Center
Cultural Training Completed: No
Hours: [Mon, Tue, Wed, Thu, Fri, Sat, Sun] 12:00 AM - 11:59 PM
Other Language(s):English
Accessibility: Some Criteria Met (I P, P EB, I IB, P PA)

Saint Anne

Multi-Specialty Group

Riverside Health System
107 W Dixie Hwy
Saint Anne, IL 60964
Phone:(815) 427-8189
NPI:1417061193
Website: http://www.riversidehealthcare.org
Cultural Training Completed: No
Hours: [Mon, Tue, Wed, Thu, Fri] 08:00 AM - 05:00 PM
Accessibility: Details Pending (P P, P EB, P IB, P PA)

Kendall

MONTGOMERY

Pharmacy: Retail

SAMS CLUB #6388
1050 OGDEN AVE
MONTGOMERY, IL 60538

IL

Kendall

Pharmacy: Retail

SAMS CLUB #6388
Phone:(630) 449-1953
NPI:1295152635
Cultural Training Completed: Yes
Hours: [Mon, Tue, Wed, Thu, Fri] 09:00 AM - 07:00 PM, Sat 09:00 AM - 06:00 PM
Other Language(s):English
Accessibility: Details Pending (P P, P EB, P IB, P PA)

WAL-MART #4286
2000 ORCHARD RD
MONTGOMERY, IL 60538
Phone:(630) 844-3509
NPI:1043419526
Website: www.WALMART.COM
Cultural Training Completed: Yes
Hours: [Mon, Tue, Wed, Thu, Fri, Sat] 09:00 AM - 07:00 PM, Sun 10:00 AM - 06:00 PM
Other Language(s):English
Accessibility: Details Pending (P P, P EB, P IB, P PA)

WALGREENS #04779
1799 DOUGLAS RD
MONTGOMERY, IL 60538
Phone:(630) 896-6960
NPI:1164437489

IL

Kendall

Pharmacy: Retail

WALGREENS #04779
Website: www.WALGREENS.COM
Cultural Training Completed: No
Other Language(s):English
Accessibility: Details Pending (P P, P EB, P IB, P PA)

WALGREENS #10885
2091 ORCHARD RD
MONTGOMERY, IL 60538
Phone:(630) 801-6977
NPI:1235397068
Website: www.WALGREENS.COM
Cultural Training Completed: No
Hours: [Mon, Tue, Wed, Thu, Fri] 09:00 AM - 09:00 PM, [Sat, Sun] 09:00 AM - 05:00 PM
Other Language(s):English
Accessibility: Details Pending (P P, P EB, P IB, P PA)

WALGREENS #11740
1212 OGDEN AVE
MONTGOMERY, IL 60538
Phone:(630) 820-4098
NPI:1861639767
Website: www.WALGREENS.COM

IL

Kendall

Pharmacy: Retail

WALGREENS #11740
Cultural Training Completed: No
Hours: [Mon, Tue, Wed, Thu, Fri] 09:00 AM - 08:00 PM, [Sat, Sun] 09:00 AM - 05:00 PM
Other Language(s):English
Accessibility: Details Pending (P P, P EB, P IB, P PA)

OSWEGO

Pharmacy: Retail

CVS #16741
3020 ROUTE 34
OSWEGO, IL 60543
Phone:(630) 554-4005
NPI:1336161041
Website: WWW.CVS.COM
Cultural Training Completed: No
Hours: [Mon, Tue, Wed, Thu, Fri] 09:00 AM - 07:00 PM, Sat 09:00 AM - 05:00 PM, Sun 11:00 AM - 05:00 PM
Other Language(s):English
Accessibility: Details Pending (P P, P EB, P IB, P PA)

MEIJER PHARMACY #239
2700 US HIGHWAY 34
OSWEGO, IL 60543
Phone:(630) 636-5010
NPI:1952671752

IL

Kendall

Pharmacy: Retail

MEIJER PHARMACY #239
Website: WWW.MEIJER.COM/PHARMACY
Cultural Training Completed: Yes
Hours: [Mon, Tue, Wed, Thu, Fri] 09:00 AM - 08:00 PM, [Sat, Sun] 10:00 AM - 06:00 PM
Other Language(s):English
Accessibility: Details Pending (P, EB, IB, PA)

OSCO DRUG #0081
3795 ORCHARD RD
OSWEGO, IL 60543
Phone:(630) 551-2672
NPI:1164694022
Cultural Training Completed: Yes
Hours: [Mon, Tue, Wed, Thu, Fri] 08:00 AM - 09:00 PM, [Sat, Sun] 09:00 AM - 05:00 PM
Other Language(s):English
Accessibility: Details Pending (P, EB, IB, PA)

OSCO DRUG #4138
2530 US HIGHWAY 30
OSWEGO, IL 60543
Phone:(630) 892-0030
NPI:1861449316
Cultural Training Completed: Yes
Hours: [Mon, Tue, Wed, Thu, Fri] 08:00 AM -

IL

Kendall

Pharmacy: Retail

OSCO DRUG #4138
10:00 PM, [Sat, Sun] 09:00 AM - 05:00 PM
Other Language(s):English
Accessibility: Details Pending (P, EB, IB, PA)

WAL-MART #3400
2300 ROUTE 34
OSWEGO, IL 60543
Phone:(630) 554-5616
NPI:1619174968
Website: www.WALMART.COM
Cultural Training Completed: Yes
Hours: [Mon, Tue, Wed, Thu, Fri, Sat] 09:00 AM - 07:00 PM, Sun 10:00 AM - 06:00 PM
Other Language(s):English
Accessibility: Details Pending (P, EB, IB, PA)

WALGREENS #01484
3401 ORCHARD RD
OSWEGO, IL 60543
Phone:(630) 551-0367
NPI:1962419945
Website: www.WALGREENS.COM
Cultural Training Completed: No
Hours: [Mon, Tue, Wed, Thu, Fri] 09:00 AM - 08:00 PM, [Sat, Sun] 09:00 AM - 05:00 PM

IL

Kendall

Pharmacy: Retail

WALGREENS #01484
Other Language(s):English
Accessibility: Details Pending (P, EB, IB, PA)

WALGREENS #05824
410 CHICAGO RD
OSWEGO, IL 60543
Phone:(630) 551-4587
NPI:1356356547
Website: www.WALGREENS.COM
Cultural Training Completed: No
Hours: [Mon, Tue, Wed, Thu, Fri] 09:00 AM - 09:00 PM, [Sat, Sun] 09:00 AM - 05:00 PM
Other Language(s):English
Accessibility: Details Pending (P, EB, IB, PA)

Oswego

Community/Behavioral Health

AID - Diamond I
3350 White Oak Dr
Oswego, IL 60543
Phone:(630) 740-2528
NPI:1760842579
Cultural Training Completed: No
Hours: [Mon, Tue, Wed, Thu, Fri] 08:00 AM - 05:00 PM
Other Language(s):English

IL

Kendall

Community/Behavioral Health

AID - Diamond I
Accessibility: Some Criteria Met (P, EB, IB, PA)

AID - Diamond II
3370 White Oak Dr
Oswego, IL 60543
Phone:(630) 636-6477
NPI:1144683020
Cultural Training Completed: No
Hours: [Mon, Tue, Wed, Thu, Fri] 08:00 AM - 05:00 PM
Other Language(s):English
Accessibility: Some Criteria Met (P, EB, IB, PA)

Multi-Specialty Group

ATI Physical Therapy Oswego
4511 Route 71
Oswego, IL 60543
Phone:(630) 554-7815
NPI:1023129681
Cultural Training Completed: No
Hours: [Mon, Tue, Wed, Thu, Fri] 08:00 AM - 05:00 PM
Accessibility: Details Pending (P, EB, IB, PA)

ATI Physical Therapy Oswego - Rte 34
1240 Route 34
Oswego, IL 60543
Phone:(630) 978-6218
NPI:1023129681

IL

Kendall

Multi-Specialty Group

ATI Physical Therapy Oswego - Rte 34
Cultural Training Completed: No
Hours: [Mon, Tue, Wed, Thu, Fri] 08:00 AM - 05:00 PM
Accessibility: Details Pending (P, EB, IB, PA)

Endeavor Health Medical Group Keerthi
6701 US Highway 34
Oswego, IL 60543
Phone:(630) 646-4255
NPI:1497701882
Website: http://www.northshore.org
Cultural Training Completed: No
Hours: [Mon, Tue, Wed, Thu, Fri] 08:00 AM - 05:00 PM
Accessibility: Some Criteria Met (P, EB, IB, PA)

Gustafson Eyecare Inc
1140 Douglas Rd
Oswego, IL 60543
Phone:(630) 554-5188
NPI:1013188374
Website: http://www.guseyecare.com
Cultural Training Completed: No
Hours: [Mon, Tue, Wed, Thu, Fri] 08:00 AM - 05:00 PM

IL

Kendall

Multi-Specialty Group

Gustafson Eyecare Inc
Other Language(s):English,Spanish
Accessibility: Some Criteria Met (P, EB, IB, PA)

Rush University Medical Group
4789 Route 71
Oswego, IL 60543
Phone:(630) 375-3479
NPI:1093819542
Website: http://www.rush.edu
Cultural Training Completed: No
Hours: [Mon, Tue, Wed, Thu, Fri] 08:00 AM - 05:00 PM
Accessibility: Details Pending (P, EB, IB, PA)

Simonmed Imaging-Oswego
2752 US Highway 34
Oswego, IL 60543
Phone:(331) 216-0410
NPI:1659930998
Website: https://iicmd.com/
Cultural Training Completed: No
Hours: [Mon, Tue, Wed, Thu, Fri] 08:00 AM - 05:00 PM
Accessibility: Details Pending (P, EB, IB, PA)

IL

Kendall

Skilled Nursing Facility

Symphony at the Tillers
4390 Route 71
Oswego, IL 60543
Phone:(630) 554-1001
NPI:1508239880
Website: http://www.symphonytillers.com/
Cultural Training Completed: No
Hours: [Mon, Tue, Wed, Thu, Fri, Sat, Sun] 12:00 AM - 11:59 PM
Other Language(s):English
Accessibility: Some Criteria Met (P, EB, IB, PA)

Transition Assistance Services

PurposeCare of Illinois - Oswego
123 W Washington St Bsmt B11
Oswego, IL 60543
Phone:(630) 636-6892
Website: https://www.rush.edu/
Cultural Training Completed: No
Hours: [Mon, Tue, Wed, Thu, Fri] 08:00 AM - 05:00 PM
Accessibility: Details Pending (P, EB, IB, PA)

IL

Kendall

PLANO

Pharmacy: Retail

WAL-MART #1003
6800 W ROUTE 34
PLANO, IL 60545
Phone:(630) 552-3104
NPI:1255358511
Website: www.WALMART.COM
Cultural Training Completed: Yes
Hours: [Mon, Tue, Wed, Thu, Fri, Sat] 09:00 AM - 07:00 PM, Sun 10:00 AM - 06:00 PM
Other Language(s):English
Accessibility: Details Pending (P, EB, IB, PA)

Plainfield

Assisted Living Facility

Heritage Woods Of Plainfield
14731 S Van Dyke Rd
Plainfield, IL 60544
Phone:(815) 267-3800
NPI:1982978219
Cultural Training Completed: No
Hours: [Mon, Tue, Wed, Thu, Fri, Sat, Sun] 12:00 AM - 11:59 PM
Other Language(s):English
Accessibility: Some Criteria Met (P, EB, IB, PA)

IL

Kendall

Plano

In Home Supportive Care

Friendship Home Care, LLC
3906 Turner Ave
Plano, IL 60545
Phone:(630) 574-9260
NPI:1861129702
Cultural Training Completed: Yes
Hours: [Mon, Tue, Wed, Thu, Fri, Sat] 08:00 AM - 05:00 PM
Other Language(s):Tagalog
Accessibility: Details Pending (P, EB, IB, PA)

Multi-Specialty Group

Nandra Family Practice Ltd
115 E South St
Ste F
Plano, IL 60545
Phone:(630) 552-7166
NPI:1629203534
Website: http://www.nandrafamily.com
Cultural Training Completed: No
Hours: [Mon, Tue, Wed] 09:00 AM - 04:45 PM, Thu 08:00 AM - 04:45 PM, Fri 09:00 AM - 03:45 PM, Sat 09:00 AM - 01:00 PM
Other Language(s):English

IL

Kendall

Multi-Specialty Group

Nandra Family Practice Ltd
Accessibility: Some Criteria Met (P, EB, IB, PA)

Prime Healthcare Services
1200 W South St
Plano, IL 60545
Phone:(630) 552-8826
NPI:1780870410
Cultural Training Completed: No
Hours: [Mon, Tue, Wed, Thu, Fri] 09:00 AM - 05:00 PM
Other Language(s):English,Hindi,Spanish,Urdu
Accessibility: Some Criteria Met (P, EB, IB, PA)

YORKVILLE

Pharmacy: Retail

COSTCO #1763
825 E VETERANS PKWY
YORKVILLE, IL 60560
Phone:(331) 207-2904
NPI:1801786322
Cultural Training Completed: No
Hours: [Mon, Tue, Wed, Thu, Fri] 09:00 AM - 07:00 PM, Sat 09:00 AM - 06:00 PM
Other Language(s):English

IL

Kendall

Pharmacy: Retail

COSTCO #1763
Accessibility: Details Pending (P, EB, IB, PA)

CVS #17442
1652 BEECHER RD
YORKVILLE, IL 60560
Phone:(630) 385-3201
NPI:1710148069
Website: WWW.CVS.COM
Cultural Training Completed: No
Hours: [Mon, Tue, Wed, Thu, Fri] 09:00 AM - 09:00 PM, [Sat, Sun] 09:00 AM - 06:00 PM
Other Language(s):English
Accessibility: Details Pending (P, EB, IB, PA)

OSCO DRUG #2702
234 E VETERANS PKWY
YORKVILLE, IL 60560
Phone:(630) 553-8615
NPI:1356397038
Cultural Training Completed: Yes
Hours: [Mon, Tue, Wed, Thu, Fri] 08:00 AM - 09:00 PM, [Sat, Sun] 09:00 AM - 05:00 PM
Other Language(s):English
Accessibility: Details Pending (P, EB, IB, PA)

IL

Kendall

Pharmacy: Retail

WALGREENS #06469
100 W VETERANS PKWY
YORKVILLE, IL 60560
Phone:(630) 553-3759
NPI:1558376756
Website: www.WALGREENS.COM
Cultural Training Completed: No
Hours: [Mon, Tue, Wed, Thu, Fri] 09:00 AM - 09:00 PM, [Sat, Sun] 09:00 AM - 05:00 PM
Other Language(s):English
Accessibility: Details Pending (P, EB, IB, PA)

WALGREENS #10498
1991 S BRIDGE ST
YORKVILLE, IL 60560
Phone:(630) 553-6112
NPI:1952453037
Website: www.WALGREENS.COM
Cultural Training Completed: No
Hours: [Mon, Tue, Wed, Thu, Fri] 09:00 AM - 08:00 PM, [Sat, Sun] 09:00 AM - 05:00 PM
Other Language(s):English
Accessibility: Details Pending (P, EB, IB, PA)

IL

Kendall

Yorkville

Assisted Living Facility

Heritage Woods Of Yorkville
242 Greenbriar Dr
Yorkville, IL 60560
Phone:(630) 882-6502
NPI:1750577300
Website: https://www.gardant.com/
Cultural Training Completed: No
Hours: [Mon, Tue, Wed, Thu, Fri] 08:00 AM - 05:00 PM, [Sat, Sun] 12:00 AM - 11:59 PM
Other Language(s):English
Accessibility: Some Criteria Met (P, EB, IB, PA)

Case Manager/Care Coordinator

Hernandez, Miguel, BA+
Gender: Male
811 W John St
Yorkville, IL 60560
Phone:(630) 553-9100
NPI:1023738556
Cultural Training Completed: No
Hours: [Mon, Tue, Wed, Thu, Fri] 08:00 AM - 05:00 PM
Other Language(s):Spanish
Accessibility: Details Pending (P, EB, IB, PA)

IL

Kendall

Community/Behavioral Health

Mathers Recovery LLC
507 W Kendall Dr
Ste 1
Yorkville, IL 60560
Phone:(630) 653-4526
NPI:1821151119
Website: https://www.aidcares.org
Cultural Training Completed: No
Hours: [Mon, Tue, Wed, Thu, Fri] 08:00 AM - 05:00 PM
Accessibility: Details Pending (P, EB, IB, PA)

Positive Behavior Supports Corporation
2863 McLellan Blvd
Yorkville, IL 60560
Phone:(855) 832-6727
NPI:1255706628
Cultural Training Completed: No
Hours: [Mon, Tue, Wed, Thu, Fri] 09:00 AM - 05:00 PM
Accessibility: Details Pending (P, EB, IB, PA)

Counselor

Cox, Laurie Ann, LCPC+
Gender: Female
110 E Countryside Pkwy
Ste C
Yorkville, IL 60560

IL

Kendall

Counselor

Cox, Laurie Ann, LCPC+
Phone:(630) 553-1600
NPI:1932227303
Cultural Training Completed: No
Hours: [Mon, Tue, Wed, Thu, Fri] 08:00 AM - 05:00 PM
Accessibility: Details Pending (P, EB, IB, PA)

Glotzbach, Peggy S., LCPC+
Gender: Female
76 W Countryside Pkwy
Yorkville, IL 60560
Phone:(630) 553-2722
NPI:1932377785
Cultural Training Completed: No
Hours: [Mon, Tue, Wed, Thu, Fri] 08:00 AM - 05:00 PM
Accessibility: Some Criteria Met (P, EB, IB, PA)

Holch, Lisa, PC+
Gender: Female
811 W John St
Yorkville, IL 60560
Phone:(630) 553-9100
NPI:1851831184
Cultural Training Completed: No
Hours: [Mon, Fri] 08:30 AM - 04:30 PM, [Tue, Wed, Thu] 08:30 AM - 07:00 PM
Other Language(s):English

IL

Kendall

Counselor

Holch, Lisa, PC+
Accessibility: Details Pending (P, EB, IB, PA)

Sleezer, Lisa, LPC+
Gender: Female
811 W John St
Yorkville, IL 60560
Phone:(630) 553-9100
NPI:1114576840
Cultural Training Completed: No
Hours: [Mon, Fri] 08:30 AM - 04:30 PM, [Tue, Wed, Thu] 08:30 AM - 07:00 PM
Accessibility: Details Pending (P, EB, IB, PA)

Durable Medical Equipment (DME) & Medical Supplies

Reichert Medical
106 Beaver St
Ste B
Yorkville, IL 60560
Phone:(630) 553-6955
NPI:1548594153
Website: https://www.reichertmedical.com/
Cultural Training Completed: No
Hours: [Mon, Tue, Wed, Thu, Fri] 08:00 AM - 05:00 PM
Other Language(s):English,Spanish

IL

Kendall

Durable Medical Equipment (DME) & Medical Supplies

Reichert Medical
Accessibility: Details Pending (P, EB, IB, PA)

Hospice Care, Community Based

Divine Hospice and Palliative Care, LLC
234 Garden St
Yorkville, IL 60560
Phone:(630) 553-8500
NPI:1437517547
Website: http://www.divine-hospice.com/
Cultural Training Completed: No
Hours: [Mon, Tue, Wed, Thu, Fri] 09:00 AM - 05:00 PM
Accessibility: Details Pending (P, EB, IB, PA)

Laboratory Testing

LABCORP
1100 W Veterans Pkwy
Yorkville, IL 60560
Phone:(630) 923-6009
Cultural Training Completed: No
Hours: Mon 07:30 AM - 05:00 PM, [Tue, Wed, Thu, Fri] 07:30 AM - 03:30 PM, Sat 08:00 AM - 12:00 PM
Accessibility: Details Pending (P, EB, IB, PA)

IL

Kendall

Laboratory Testing

Quest Diagnostics
507 W Kendall Dr
Ste 12
Yorkville, IL 60560
Phone:(331) 442-7238
Cultural Training Completed: No
Hours: [Mon, Tue, Wed, Thu, Fri] 07:00 AM - 03:30 PM
Accessibility: Details Pending (P, EB, IB, PA)

Quest Diagnostics-Yorkville Psc-1100 W Veterans Pkwy
1100 W Veterans Pkwy
Ste 230
Yorkville, IL 60560
Phone:(630) 882-6663
NPI:1881630614
Website: http://www.amitahealth.org
Cultural Training Completed: No
Hours: [Mon, Tue, Wed, Thu, Fri] 08:00 AM - 05:00 PM
Accessibility: Details Pending (P, EB, IB, PA)

Multi-Specialty Group

ATI Physical Therapy Yorkville
728 E Veterans Pkwy
Ste 107
Yorkville, IL 60560
Phone:(630) 553-0349
NPI:1023129681

IL

Kendall

Multi-Specialty Group

ATI Physical Therapy Yorkville
Cultural Training Completed: No
Hours: [Mon, Tue, Wed, Thu, Fri] 08:00 AM - 05:00 PM
Accessibility: Details Pending (P, EB, IB, PA)

Copley Memorial Hospital, Inc
1100 W Veterans Pkwy
Ste 320
Yorkville, IL 60560
Phone:(630) 466-8200
NPI:1619466034
Website: http://www.rush.edu/
Cultural Training Completed: No
Hours: [Mon, Tue, Wed, Thu, Fri] 08:00 AM - 04:00 PM
Accessibility: Details Pending (P, EB, IB, PA)

Endeavor Health Medical Group
76 W Countryside Pkwy
Yorkville, IL 60560
Phone:(630) 355-5633
NPI:1497701882
Website: http://www.northshore.org
Cultural Training Completed: No
Hours: [Mon, Tue, Wed, Thu, Fri] 08:00 AM - 05:00 PM

IL

Kendall

Multi-Specialty Group

Endeavor Health Medical Group
Accessibility: Some Criteria Met (P, EB, IB, PA)

Fox Valley Orthopaedic Associates SC
1500 Sycamore Rd
Ste 1
Yorkville, IL 60560
Phone:(630) 584-1400
NPI:1295706851
Website: http://www.fvortho.com
Cultural Training Completed: No
Hours: [Mon, Tue, Wed, Thu, Fri] 08:00 AM - 05:00 PM
Accessibility: Some Criteria Met (P, EB, IB, PA)

Northern Illinois Foot and Ankle Specialist
215 Hillcrest Ave
Ste B
Yorkville, IL 60560
Phone:(847) 639-5800
NPI:1851702302
Website: http://www.illinoisfoot.com/
Cultural Training Completed: No
Hours: [Mon, Tue, Wed, Thu] 09:00 AM - 05:00 PM, Sat 08:30 AM - 12:00 PM

IL

Kendall

Multi-Specialty Group

Northern Illinois Foot and Ankle Specialist
Accessibility: Details Pending (P, EB, IB, PA)

Rush University Medical Group
1100 W Veterans Pkwy
Ste 200
Yorkville, IL 60560
Phone:(630) 236-4270
NPI:1093819542
Website:
http://www.rush.edu
Cultural Training Completed: No
Hours: [Mon, Tue, Wed, Thu, Fri] 08:00 AM - 05:00 PM
Accessibility: Details Pending (P, EB, IB, PA)

Rush University Medical Group
1100 W Veterans Pkwy
Ste 340
Yorkville, IL 60560
Phone:(630) 553-3000
NPI:1093819542
Website:
http://www.rush.edu
Cultural Training Completed: No
Hours: [Mon, Tue, Wed, Thu, Fri] 08:00 AM - 05:00 PM
Accessibility: Details Pending (P, EB, IB, PA)

IL

Kendall

Multi-Specialty Group

Rush University Medical Group
1100 W Veterans Pkwy
Ste 300
Yorkville, IL 60560
Phone:(630) 978-6250
NPI:1093819542
Website:
http://www.rush.edu
Cultural Training Completed: No
Hours: [Mon, Tue, Wed, Thu, Fri] 08:00 AM - 05:00 PM
Accessibility: Details Pending (P, EB, IB, PA)

Rush University Medical Group
1100 W Veterans Pkwy
Ste 1
Yorkville, IL 60560
Phone:(630) 553-3000
NPI:1093819542
Website:
http://www.rush.edu
Cultural Training Completed: No
Hours: [Mon, Tue, Wed, Thu, Fri] 08:00 AM - 05:00 PM
Accessibility: Details Pending (P, EB, IB, PA)

Rush University Medical Group
1100 W Veterans Pkwy
Ste 310
Yorkville, IL 60560
Phone:(630) 466-3470
NPI:1093819542

IL

Kendall

Multi-Specialty Group

Rush University Medical Group
Website:
http://www.rush.edu
Cultural Training Completed: No
Hours: [Mon, Tue, Wed, Thu, Fri] 08:00 AM - 05:00 PM
Accessibility: Details Pending (P, EB, IB, PA)

Rush University Medical Group
1100 W Veterans Pkwy
Ste 210
Yorkville, IL 60560
Phone:(630) 978-6886
NPI:1093819542
Website:
http://www.rush.edu
Cultural Training Completed: No
Hours: [Mon, Tue, Wed, Thu, Fri] 08:00 AM - 05:00 PM
Accessibility: Details Pending (P, EB, IB, PA)

Rush University Medical Group
1100 W Veterans Pkwy
Ste 320
Yorkville, IL 60560
Phone:(630) 851-6440
NPI:1093819542
Website:
http://www.rush.edu
Cultural Training Completed: No

IL

Kendall

Multi-Specialty Group

Rush University Medical Group
Hours: [Mon, Tue, Wed, Thu, Fri] 08:00 AM - 05:00 PM
Accessibility: Details Pending (P, EB, IB, PA)

Skilled Nursing Facility

Helia Healthcare of Yorkville, LLC
1308 Game Farm Rd
Yorkville, IL 60560
Phone:(630) 553-5811
NPI:1043449374
Website:
www.heliahealthcare.com
Cultural Training Completed: No
Hours: [Mon, Tue, Wed, Thu, Fri] 08:00 AM - 05:00 PM
Accessibility: Details Pending (P, EB, IB, PA)

Lake

ANTIOCH

Pharmacy: Retail

CVS #08926
983 ROUTE 59
ANTIOCH, IL 60002
Phone:(847) 395-5691
NPI:1871729988
Website:
WWW.CVS.COM
Cultural Training Completed: No

IL

Lake

Pharmacy: Retail

CVS #08926
Hours: [Mon, Tue, Wed, Thu, Fri] 09:00 AM - 09:00 PM, Sat 09:00 AM - 06:00 PM, Sun 09:00 AM - 05:00 PM
Accessibility: Details Pending (P, EB, IB, PA)

OSCO DRUG #3466
968 STATE ROUTE 59
ANTIOCH, IL 60002
Phone:(847) 395-7101
NPI:1316994866
Cultural Training Completed: Yes
Hours: [Mon, Tue, Wed, Thu, Fri] 08:00 AM - 10:00 PM, Sat 08:00 AM - 05:00 PM, Sun 09:00 AM - 05:00 PM
Other Language(s):English
Accessibility: Details Pending (P, EB, IB, PA)

WAL-MART #5199
475 E ROUTE 173
ANTIOCH, IL 60002
Phone:(847) 838-3184
NPI:1528086949
Website: www.WALMART.COM
Cultural Training Completed: Yes
Hours: [Mon, Tue, Wed, Thu, Fri, Sat] 09:00 AM - 07:00 PM, Sun 10:00 AM - 06:00 PM

IL

Lake

Pharmacy: Retail

WAL-MART #5199
Other Language(s):English
Accessibility: Details Pending (P, EB, IB, PA)

WALGREENS #15261
283 W IL ROUTE 173
ANTIOCH, IL 60002
Phone:(847) 395-0337
NPI:1164437398
Website: www.WALGREENS.COM
Cultural Training Completed: No
Hours: [Mon, Tue, Wed, Thu, Fri] 08:00 AM - 10:00 PM, [Sat, Sun] 09:00 AM - 05:00 PM
Other Language(s):English
Accessibility: Details Pending (P, EB, IB, PA)

Antioch

Clinic/Center: Hearing and Speech

Words And Wonders
41412 N Il Route 83
Ste 202
Antioch, IL 60002
Phone:(847) 989-2276
NPI:1942399787
Cultural Training Completed: No
Hours: [Mon, Tue, Wed, Thu, Fri] 08:00 AM - 05:00 PM

IL

Lake

Clinic/Center: Hearing and Speech

Words And Wonders
Accessibility: Details Pending (P, EB, IB, PA)

Words and Wonders
41412 North IL-83
Suite 102
Antioch, IL 60002
Phone:(847) 989-2276
NPI:1942399787
Cultural Training Completed: No
Hours: [Mon, Tue, Wed, Thu, Fri] 08:00 AM - 05:00 PM
Other Language(s):English
Accessibility: Some Criteria Met (P, EB, IB, PA)

Multi-Specialty Group

Family Medicine Specialists
425 Lake St
Antioch, IL 60002
Phone:(847) 526-2151
NPI:1063406601
Website: https://www.fmsmed.com
Cultural Training Completed: No
Hours: [Mon, Tue, Wed, Thu, Fri] 08:00 AM - 05:00 PM
Accessibility: Details Pending (P, EB, IB, PA)

IL

Lake

Multi-Specialty Group

Orchard Medical Center SC
543 Orchard St
Antioch, IL 60002
Phone:(847) 395-3322
NPI:1306835491
Cultural Training Completed: No
Hours: [Mon, Tue, Wed, Thu, Fri] 08:00 AM - 05:00 PM
Accessibility: Some Criteria Met (P, EB, IB, PA)

Words And Wonders
41412 N Il Route 83
Ste 202
Antioch, IL 60002
Phone:(847) 989-2276
NPI:1942399787
Cultural Training Completed: No
Hours: [Mon, Tue, Wed, Thu, Fri] 08:00 AM - 05:00 PM
Accessibility: Details Pending (P, EB, IB, PA)

Words and Wonders
41412 North IL-83
Suite 102
Antioch, IL 60002
Phone:(847) 989-2276
NPI:1942399787
Cultural Training Completed: No
Hours: [Mon, Tue, Wed, Thu, Fri] 08:00 AM - 05:00 PM
Other Language(s):English

IL

Lake

Multi-Specialty Group

Words and Wonders
Accessibility: Some Criteria Met (P, EB, IB, PA)

BANNOCKBURN

Pharmacy: Retail

MARIANO'S PHARMACY #8542
2999 WAUKEGAN RD
BANNOCKBURN, IL 60015
Phone:(847) 267-0364
NPI:1659897098
Cultural Training Completed: No
Hours: [Mon, Tue, Wed, Thu, Fri] 09:00 AM - 08:00 PM, Sat 09:00 AM - 06:00 PM, Sun 10:00 AM - 05:00 PM
Other Language(s):English
Accessibility: Details Pending (P, EB, IB, PA)

WALGREENS #01438
2501 WAUKEGAN RD
BANNOCKBURN, IL 60015
Phone:(847) 940-8104
NPI:1629083845
Website: www.WALGREENS.COM
Cultural Training Completed: No
Hours: [Mon, Tue, Wed, Thu, Fri] 09:00 AM - 08:00 PM, [Sat, Sun] 09:00 AM - 05:00 PM

IL

Lake

Pharmacy: Retail

WALGREENS #01438
Other Language(s):English
Accessibility: Details Pending (P, EB, IB, PA)

BARRINGTON

Pharmacy: Retail

AURORA PHARMACY #1519
450 W HIGHWAY 22
BARRINGTON, IL 60010
Phone:(847) 842-3739
NPI:1932927670
Cultural Training Completed: No
Hours: [Mon, Tue, Wed, Thu, Fri] 09:00 AM - 05:00 PM
Other Language(s):English
Accessibility: Details Pending (P, EB, IB, PA)

CVS #07181
101 S NORTHWEST HWY
BARRINGTON, IL 60010
Phone:(847) 381-4105
NPI:1619071560
Website: WWW.CVS.COM
Cultural Training Completed: No
Hours: [Mon, Tue, Wed, Thu, Fri] 08:00 AM - 09:00 PM, Sat 09:00

IL

Lake

Pharmacy: Retail

CVS #07181
AM - 06:00 PM, Sun 09:00 AM - 05:00 PM
Accessibility: Details Pending (P, EB, IB, PA)

OSCO DRUG #3451
146 W MAIN ST
BARRINGTON, IL 60010
Phone:(847) 381-3152
NPI:1376599050
Cultural Training Completed: Yes
Hours: [Mon, Tue, Wed, Thu, Fri] 08:00 AM - 10:00 PM, Sat 09:00 AM - 06:00 PM, Sun 09:00 AM - 05:00 PM
Other Language(s):English
Accessibility: Details Pending (P, EB, IB, PA)

WALGREENS #11662
189 W NORTHWEST HWY
BARRINGTON, IL 60010
Phone:(847) 381-0689
NPI:1891935995
Website: www.WALGREENS.COM
Cultural Training Completed: No
Hours: [Mon, Tue, Wed, Thu, Fri] 09:00 AM - 09:00 PM, [Sat, Sun] 09:00 AM - 05:00 PM

IL

Lake

Pharmacy: Retail

WALGREENS #11662
Other Language(s):English
Accessibility: Details Pending (P, EB, IB, PA)

BEACH PARK

Pharmacy: Retail

WALGREENS #02137
39023 N GREEN BAY RD
BEACH PARK, IL 60087
Phone:(847) 599-2447
NPI:1487669594
Website: www.WALGREENS.COM
Cultural Training Completed: No
Hours: [Mon, Tue, Wed, Thu, Fri] 09:00 AM - 07:00 PM, Sat 09:00 AM - 05:00 PM
Other Language(s):English
Accessibility: Details Pending (P, EB, IB, PA)

BUFFALO GROVE

Pharmacy

OPTUM INFUSION SERVICES
1370 BUSCH PKWY
BUFFALO GROVE, IL 60089
Phone:(866) 500-6500
NPI:1780605741

IL

Lake

Pharmacy

OPTUM INFUSION SERVICES
Cultural Training Completed: No
Hours: [Mon, Tue, Wed, Thu, Fri] 09:00 AM - 06:00 PM, Sat 10:00 AM - 02:00 PM
Other Language(s):English
Accessibility: Some Criteria Met (P, EB, IB, PA)

Pharmacy: Retail

CVS #02788
20 E DUNDEE RD
BUFFALO GROVE, IL 60089
Phone:(847) 459-3800
NPI:1700983293
Website: WWW.CVS.COM
Cultural Training Completed: No
Hours: [Mon, Tue, Wed, Thu, Fri] 08:00 AM - 09:00 PM, Sat 09:00 AM - 06:00 PM, Sun 09:00 AM - 05:00 PM
Accessibility: Details Pending (P, EB, IB, PA)

KEDVON PHARMACY INTEGRATIONS
770 BUFFALO GROVE RD
BUFFALO GROVE, IL 60089
Phone:(847) 947-2601
NPI:1104234244

IL

Lake

Pharmacy: Retail

KEDVON PHARMACY INTEGRATIONS
Website: www.kedvonpharmacy.com
Cultural Training Completed: No
Hours: [Mon, Tue, Wed, Thu, Fri] 10:00 AM - 06:00 PM
Other Language(s):English,Russian,Arabic,Spanish
Accessibility: Some Criteria Met (P, EB, IB, PA)

OSCO DRUG #3479
79 MCHENRY RD
BUFFALO GROVE, IL 60089
Phone:(847) 537-0845
NPI:1629024542
Cultural Training Completed: Yes
Hours: [Mon, Tue, Wed, Thu, Fri] 08:00 AM - 10:00 PM, Sat 09:00 AM - 06:00 PM, Sun 09:00 AM - 05:00 PM
Other Language(s):English
Accessibility: Details Pending (P, EB, IB, PA)

WALGREENS #04067
15 N BUFFALO GROVE RD
BUFFALO GROVE, IL 60089
Phone:(847) 520-7220

IL

Lake

Pharmacy: Retail

WALGREENS #04067
NPI:1891700027
Website: www.WALGREENS.COM
Cultural Training Completed: No
Hours: [Mon, Tue, Wed, Thu, Fri] 07:00 AM - 11:00 PM, [Sat, Sun] 09:00 AM - 07:00 PM
Other Language(s):English
Accessibility: Details Pending (P, EB, IB, PA)

WALGREENS #04988
1701 N BUFFALO GROVE RD
BUFFALO GROVE, IL 60089
Phone:(847) 955-9361
NPI:1346256849
Website: www.WALGREENS.COM
Cultural Training Completed: No
Hours: [Mon, Tue, Wed, Thu, Fri] 09:00 AM - 09:00 PM, [Sat, Sun] 09:00 AM - 05:00 PM
Other Language(s):English
Accessibility: Details Pending (P, EB, IB, PA)

WALGREENS #05832
1225 W DUNDEE RD
BUFFALO GROVE, IL 60089

IL

Lake

Pharmacy: Retail

WALGREENS #05832
Phone:(847) 368-1998
NPI:1528073715
Website: www.WALGREENS.COM
Cultural Training Completed: No
Hours: [Mon, Tue, Wed, Thu, Fri] 09:00 AM - 09:00 PM, [Sat, Sun] 09:00 AM - 05:00 PM
Other Language(s):English
Accessibility: Details Pending (P, EB, IB, PA)

Bannockburn

Multi-Specialty Group

Endeavor Health Medical Group
2151 Waukegan Rd
Ste 100
Bannockburn, IL 60015
Phone:(847) 570-2868
NPI:1497701882
Website: http://www.northshore.org
Cultural Training Completed: No
Hours: [Mon, Tue, Wed, Thu, Fri] 08:00 AM - 05:00 PM
Accessibility: Some Criteria Met (P, EB, IB, PA)

IL

Lake

Barrington

Counselor

Acevedo, Isabel, LPCC+
Gender: Female
118 Applebee St
Barrington, IL 60010
Phone:(847) 381-0345
NPI:1386135804
Cultural Training Completed: Yes
Hours: [Mon, Tue, Wed, Thu, Fri] 10:00 AM - 06:00 PM
Other Language(s):English,Spanish,Gujarati
Accessibility: Some Criteria Met (P, EB, IB, PA)

Carlon, Katie Roberta, PC+
Gender: Female
1000 Hart Rd
Ste 205
Barrington, IL 60010
Phone:(847) 754-3838
NPI:1366127821
Cultural Training Completed: Yes
Hours: [Mon, Tue, Wed, Thu, Fri] 08:00 AM - 05:00 PM
Other Language(s):Spanish
Accessibility: Details Pending (P, EB, IB, PA)

Carpenter, Josephine, LCPC+
Gender: Female
111 Lions Dr
Ste 201
Barrington, IL 60010
Phone:(224) 655-2655
NPI:1063171536
Cultural Training Completed: No
Hours: [Mon, Tue, Wed, Thu] 10:00 AM - 08:00 PM, Fri 10:00 AM - 09:00 PM, Sat 08:00 AM - 05:00 PM, Sun 09:00 AM - 06:00 PM
Accessibility: Details Pending (P, EB, IB, PA)

Ellenwood, Sharice, MA+
Gender: Female
111 Lions Dr
Ste 201
Barrington, IL 60010
Phone:(224) 655-2655
NPI:1225637614
Cultural Training Completed: Yes
Hours: [Mon, Tue, Wed, Thu, Fri] 08:00 AM - 05:00 PM
Accessibility: Details Pending (P, EB, IB, PA)

Elmer, Krystyna, MA+
Gender: Female
111 Lions Dr
Ste 201
Barrington, IL 60010
Phone:(224) 655-2655
NPI:1215132501
Cultural Training Completed: Yes
Hours: [Mon, Tue, Wed, Thu] 10:00 AM - 08:00 PM, Fri 10:00 AM - 09:00 PM, Sat 08:00 AM - 05:00 PM, Sun 09:00 AM - 06:00 PM
Other Language(s):Polish
Accessibility: Details Pending (P, EB, IB, PA)

Evans, David C, MA+
Gender: Male
111 Lions Dr
Ste 201
Barrington, IL 60010
Phone:(224) 655-2655
NPI:1407863186
Cultural Training Completed: No
Hours: [Mon, Tue, Wed, Thu, Fri] 08:00 AM - 05:00 PM
Accessibility: Details Pending (P, EB, IB, PA)

Gilman, Linsie, LCPC+
Gender: Female
111 Lions Dr
Ste 201
Barrington, IL 60010
Phone:(224) 655-2655
NPI:1235715392
Cultural Training Completed: No
Hours: [Mon, Tue, Wed, Thu, Fri] 08:00 AM - 05:00 PM
Accessibility: Details Pending (P, EB, IB, PA)

Gilman, Linsie, LCPC+
Accessibility: Details Pending (P, EB, IB, PA)

Glunz, Tia, MED+
Gender: Female
118 Applebee St
Barrington, IL 60010
Phone:(847) 381-0345
NPI:1871232702
Cultural Training Completed: Yes
Hours: [Mon, Tue, Wed, Thu, Fri] 10:00 AM - 06:00 PM
Accessibility: Some Criteria Met (P, EB, IB, PA)

Mitchell, Lavetta, MA+
Gender: Female
111 Lions Dr
Ste 201
Barrington, IL 60010
Phone:(224) 655-2655
NPI:1477246601
Cultural Training Completed: No
Hours: [Mon, Tue, Wed, Thu, Fri] 08:00 AM - 05:00 PM
Accessibility: Details Pending (P, EB, IB, PA)

Ness, Catherine Ann, LCPC+
Gender: Female
111 Lions Dr
Ste 201
Barrington, IL 60010
Phone:(224) 655-2655
NPI:1073807657

IL

Lake

Counselor

Ness, Catherine Ann, LCPC+
Cultural Training Completed: No
Hours: [Mon, Tue, Wed, Thu, Fri] 08:00 AM - 05:00 PM
Accessibility: Details Pending (P, EB, IB, PA)

Schanaberger, Stefanie, LCPC+
Gender: Female
111 Lions Dr
Ste 201
Barrington, IL 60010
Phone:(224) 655-2655
NPI:1902106289
Cultural Training Completed: No
Hours: [Mon, Tue, Wed, Thu, Fri] 08:00 AM - 05:00 PM
Accessibility: Details Pending (P, EB, IB, PA)

Spiczka, Cheri, MA+
Gender: Female
111 Lions Dr
Ste 201
Barrington, IL 60010
Phone:(224) 655-2655
NPI:1477850808
Cultural Training Completed: Yes
Hours: [Mon, Tue, Wed, Thu, Fri] 08:00 AM - 05:00 PM
Accessibility: Details Pending (P, EB, IB, PA)

IL

Lake

Diagnostic Radiology (X-Rays)

Advocate Good Shepherd Cancer Center
27750 W Highway 22
Ste G50
Barrington, IL 60010
Phone:(847) 842-0300
NPI:1164412417
Website: https://www.nm.org
Cultural Training Completed: No
Hours: [Mon, Tue, Wed, Thu, Fri] 08:00 AM - 05:00 PM
Accessibility: Some Criteria Met (P, EB, IB, PA)

Advocate Good Shepherd Hospital
450 W Highway 22
Barrington, IL 60010
Phone:(847) 381-0123
NPI:1447368071
Website: http://www.care.advocatehealth.com
Cultural Training Completed: No
Hours: [Mon, Tue, Wed, Thu, Fri, Sat, Sun] 12:00 AM - 11:59 PM
Other Language(s):English
Accessibility: Some Criteria Met (P, EB, IB, PA)

IL

Lake

General Acute Care Hospital

Advocate Good Shepherd Hospital
450 W Highway 22
Barrington, IL 60010
Phone:(847) 381-0123
NPI:1447368071
Website: http://www.care.advocatehealth.com
Cultural Training Completed: No
Hours: [Mon, Tue, Wed, Thu, Fri, Sat, Sun] 12:00 AM - 11:59 PM
Other Language(s):English
Accessibility: Some Criteria Met (P, EB, IB, PA)

Home Health

JourneyCare Home Health Chicago
405 Lake Zurich Rd
Ste 101
Barrington, IL 60010
Phone:(773) 871-8700
NPI:1740377266
Website: https://midwestexpressclinic.com/
Cultural Training Completed: No
Hours: [Mon, Tue, Wed, Thu, Fri] 08:00 AM - 05:00 PM
Accessibility: Details Pending (P, EB, IB, PA)

IL

Lake

Laboratory Testing

Quest Diagnostics-Barrington Pepper Psc-22285 Pepper Rd
22285 N Pepper Rd
Ste 107
Barrington, IL 60010
Phone:(847) 381-0832
NPI:1881630614
Website: http://www.amitahealth.org
Cultural Training Completed: No
Hours: [Mon, Tue, Wed, Thu, Fri] 08:00 AM - 05:00 PM
Accessibility: Details Pending (P, EB, IB, PA)

Licensed Practical Nurse

Manzo, Vanessa M, NP+
Gender: Female
802 Fox Glen Ct
Barrington, IL 60010
Phone:(847) 381-8161
NPI:1306498175
Cultural Training Completed: No
Hours: [Mon, Tue, Wed, Thu, Fri] 08:00 AM - 05:00 PM
Other Language(s):Spanish
Accessibility: Details Pending (P, EB, IB, PA)

IL

Lake

Multi-Specialty Group

ADVOCATE GOOD SHEPHERD
27750 W Il Route 22
Ste G50
Barrington, IL 60010
Phone:(847) 842-0300
NPI:1164412417
Website:
https://www.nm.org
Cultural Training Completed: No
Hours: [Mon, Tue, Wed, Thu, Fri] 08:00 AM - 05:00 PM
Accessibility: Some Criteria Met (P, EB, IB, PA)

ASSOCIATES IN NEPHROLOGY, SC
27750 W Highway 22
Ste 105
Barrington, IL 60010
Phone:(847) 867-0049
NPI:1184694259
Website:
http://www.care.advocatehealth.com
Cultural Training Completed: Yes
Hours: [Mon, Tue, Wed, Thu, Fri] 09:00 AM - 05:00 PM
Accessibility: Details Pending (P, EB, IB, PA)

Advanced Surgical Care of Northern Illinois LTD
802 Fox Glen Ct
Barrington, IL 60010
Phone:(847) 381-8161

IL

Lake

Multi-Specialty Group

Advanced Surgical Care of Northern Illinois LTD
NPI:1922169291
Website:
https://advancedsurg.net/
Cultural Training Completed: No
Hours: [Mon, Tue, Wed, Thu, Fri] 08:00 AM - 05:00 PM
Accessibility: Details Pending (P, EB, IB, PA)

Advocate Good Shepherd Hospital
450 W Il Route 22
Barrington, IL 60010
Phone:(847) 381-0123
NPI:1659306587
Website:
http://www.sralab.org
Cultural Training Completed: No
Hours: [Mon, Tue, Wed, Thu, Fri] 08:00 AM - 05:00 PM
Accessibility: Details Pending (P, EB, IB, PA)

Advocate Medical Group
27750 W Highway 22
Ste 220
Barrington, IL 60010
Phone:(815) 206-5700
NPI:1700824455
Website:
http://www.care.advocatehealth.com

IL

Lake

Multi-Specialty Group

Advocate Medical Group
Cultural Training Completed: No
Hours: [Mon, Tue, Wed, Thu, Fri] 08:00 AM - 05:00 PM
Accessibility: Some Criteria Met (P, EB, IB, PA)

Advocate Medical Group
27750 W Highway 22
Ste 240
Barrington, IL 60010
Phone:(847) 381-5800
NPI:1700824455
Website:
http://www.care.advocatehealth.com
Cultural Training Completed: No
Hours: [Mon, Tue, Wed, Thu, Fri] 08:00 AM - 05:00 PM
Accessibility: Some Criteria Met (P, EB, IB, PA)

Advocate Medical Group
27750 W Highway 22
Ste 130
Barrington, IL 60010
Phone:(815) 759-9260
NPI:1700824455
Website:
http://www.care.advocatehealth.com
Cultural Training Completed: No

IL

Lake

Multi-Specialty Group

Advocate Medical Group
Hours: [Mon, Tue, Wed, Thu, Fri] 08:00 AM - 05:00 PM
Accessibility: Some Criteria Met (P, EB, IB, PA)

Advocate Medical Group - Barrington - 27750 W Highway 22 - Cardiology
27750 W Highway 22
Barrington, IL 60010
Phone:(847) 573-2802
NPI:1700824455
Website:
http://www.care.advocatehealth.com
Cultural Training Completed: No
Hours: [Mon, Tue, Wed, Thu, Fri] 08:00 AM - 05:00 PM
Accessibility: Some Criteria Met (P, EB, IB, PA)

Advocate Medical Group - Barrington - Highway 22
450 W Highway 22
Ste 1N1006
Barrington, IL 60010
Phone:(847) 842-5517
NPI:1700824455
Website:
http://www.care.advocatehealth.com
Cultural Training Completed: No

IL

Lake

Multi-Specialty Group

Advocate Medical Group - Barrington - Highway 22
Hours: [Mon, Tue, Wed, Thu, Fri] 08:00 AM - 05:00 PM
Accessibility: Details Pending (P, EB, IB, PA)

Advocate Medical Group Barrington Internal Medicine
27790 W Highway 22
Barrington, IL 60010
Phone:(847) 390-5900
NPI:1700824455
Website:
http://www.care.advocatehealth.com
Cultural Training Completed: No
Hours: [Mon, Tue, Wed, Thu, Fri] 08:00 AM - 05:00 PM
Accessibility: Details Pending (P, EB, IB, PA)

Advocate Sleep Center - Barrington
27790 W Highway 22
Ste 1
Barrington, IL 60010
Phone:(847) 620-6077
NPI:1700824455
Website:
http://www.care.advocatehealth.com
Cultural Training Completed: No

IL

Lake

Multi-Specialty Group

Advocate Sleep Center - Barrington
Hours: [Mon, Tue, Wed, Thu, Fri] 08:00 AM - 05:00 PM
Accessibility: Some Criteria Met (P, EB, IB, PA)

Ambulatory Neurological
603 Fox Glen Ct
Barrington, IL 60010
Phone:(888) 447-5904
NPI:1790004695
Website:
https://www.anseeg.com/
Cultural Training Completed: No
Hours: [Mon, Tue, Wed, Thu, Fri] 08:00 AM - 05:00 PM
Accessibility: Details Pending (P, EB, IB, PA)

Associates in Nephrology SC
27401 W State Route 22
Ste 106
Barrington, IL 60010
Phone:(847) 867-0049
NPI:1184694259
Website:
http://www.care.advocatehealth.com
Cultural Training Completed: No
Hours: [Mon, Tue, Wed, Thu, Fri] 08:00 AM - 05:00 PM

IL

Lake

Multi-Specialty Group

Associates in Nephrology SC
Accessibility: Some Criteria Met (P, EB, IB, PA)

Associates in Nephrology, SC
27401 W State Route 22
Ste 111
Barrington, IL 60010
Phone:(847) 867-0049
NPI:1184694259
Website:
http://www.care.advocatehealth.com
Cultural Training Completed: No
Hours: [Mon, Tue, Wed, Thu, Fri] 08:00 AM - 06:00 PM
Accessibility: Some Criteria Met (P, EB, IB, PA)

Barrington Eye Care
330 E Main St
Ste 1E
Barrington, IL 60010
Phone:(847) 381-5313
NPI:1477703411
Cultural Training Completed: No
Hours: [Mon, Tue, Wed, Thu, Fri] 08:00 AM - 05:00 PM
Accessibility: Details Pending (P, EB, IB, PA)

Cardiothoracic & Vascular Surgical Associates SC
27750 W Highway 22

IL

Lake

Multi-Specialty Group

Cardiothoracic & Vascular Surgical Associates SC
Ste 100
Barrington, IL 60010
Phone:(847) 816-3000
NPI:1780679407
Website:
http://www.care.advocatehealth.com
Cultural Training Completed: No
Hours: [Mon, Tue, Wed, Thu, Fri] 08:00 AM - 05:00 PM
Other Language(s):Arabic,Spanish,Polish,Bengali,Urdu,Greek,German,English
Accessibility: Some Criteria Met (P, EB, IB, PA)

Cardiothoracic & Vascular Surgical Associates SC
27750 W Highway 22
Ste 110
Barrington, IL 60010
Phone:(847) 816-3000
NPI:1780679407
Website:
http://www.care.advocatehealth.com
Cultural Training Completed: No
Hours: [Mon, Tue, Wed, Thu, Fri] 08:00 AM - 05:00 PM

IL

Lake

Multi-Specialty Group

Cardiothoracic & Vascular Surgical Associates SC
Accessibility: Some Criteria Met (P, EB, IB, PA)

Christy Cardiology Ltd
22285 N Pepper Rd
Ste 103
Barrington, IL 60010
Phone:(224) 357-8133
NPI:1437394590
Website:
https://care.advocatehealth.com
Cultural Training Completed: No
Hours: [Mon, Tue, Wed, Thu, Fri] 08:00 AM - 05:00 PM
Accessibility: Some Criteria Met (P, EB, IB, PA)

Dermatology Specialists of Illinois Ltd
22285 N Pepper Rd
Ste 407
Barrington, IL 60010
Phone:(847) 458-7546
NPI:1144610080
Cultural Training Completed: No
Hours: [Mon, Tue, Wed, Thu, Fri] 08:00 AM - 05:00 PM
Accessibility: Some Criteria Met (P, EB, IB, PA)

IL

Lake

Multi-Specialty Group

Fox Valley Orthopaedic Associates, PLLC
420 W Northwest Hwy
Ste M
Barrington, IL 60010
Phone:(630) 584-1400
NPI:1295706851
Website:
http://www.fvortho.com
Cultural Training Completed: No
Hours: [Mon, Tue, Wed, Thu, Fri] 08:00 AM - 05:00 PM
Accessibility: Details Pending (P, EB, IB, PA)

GI Partners of Illinois, PLLC
22285 N Pepper Rd
Ste 312
Barrington, IL 60010
Phone:(847) 382-0679
NPI:1548613995
Website:
http://www.care.advocatehealth.com
Cultural Training Completed: No
Hours: [Mon, Tue, Wed, Thu, Fri] 08:00 AM - 05:00 PM
Accessibility: Details Pending (P, EB, IB, PA)

George N Atia MD SC
22285 N Pepper Rd
Ste 307
Barrington, IL 60010
Phone:(847) 382-7165

IL

Lake

Multi-Specialty Group

George N Atia MD SC
NPI:1730214271
Website:
http://www.icdlh.com/
Cultural Training Completed: No
Hours: [Mon, Tue, Wed, Thu, Fri] 08:00 AM - 05:00 PM
Accessibility: Some Criteria Met (P, EB, IB, PA)

Ivyrehab Physical Therapy, Occupational Therapy and Speech Language Pathology, PLLC
3 Executive Ct
Ste 4
Barrington, IL 60010
Phone:(888) 830-4125
NPI:1376917187
Cultural Training Completed: No
Hours: [Mon, Tue, Wed, Thu, Fri] 08:00 AM - 05:00 PM
Accessibility: Details Pending (P, EB, IB, PA)

LG Healthcare LLC
304 Fox Glen Ct
Barrington, IL 60010
Phone:(847) 462-1700
NPI:1912378605
Cultural Training Completed: No
Hours: [Mon, Tue, Wed, Thu, Fri] 08:00 AM - 05:00 PM

IL

Lake

Multi-Specialty Group

LG Healthcare LLC
Accessibility: Some Criteria Met (P, EB, IB, PA)

Metro Infectious Disease Consultants, LLC
530 N Hough St
Ste 180B
Barrington, IL 60010
Phone:(877) 448-3627
NPI:1235125717
Cultural Training Completed: No
Hours: [Mon, Tue, Wed, Thu, Fri] 08:00 AM - 05:00 PM, Sat 08:00 AM - 12:00 PM
Accessibility: Details Pending (P, EB, IB, PA)

Nephrology Associates of Northern Illinois, Ltd.
102 Fox Glen Ct
Ste B
Barrington, IL 60010
Phone:(847) 697-6464
NPI:1124069182
Website:
http://www.care.advocatehealth.com
Cultural Training Completed: No
Hours: [Mon, Tue, Wed, Thu, Fri] 08:00 AM - 05:00 PM
Accessibility: Details Pending (P, EB, IB, PA)

IL

Lake

Multi-Specialty Group

Northwest Oncology & Hematology
27750 W Highway 22
Ste G70
Barrington, IL 60010
Phone:(847) 577-0620
NPI:1225099427
Website:
https://www.northwestoncology.com/
Cultural Training Completed: No
Hours: [Mon, Tue, Wed, Thu, Fri] 08:00 AM - 05:00 PM
Accessibility: Some Criteria Met (I P, I EB, I IB, I PA)

Northwest Rheumatology Specialists SC
1000 Hart Rd
Ste 220
Barrington, IL 60010
Phone:(847) 364-0800
NPI:1073623872
Cultural Training Completed: No
Hours: [Mon, Tue, Wed, Thu, Fri] 08:00 AM - 05:00 PM
Accessibility: Some Criteria Met (I P, I EB, I IB, I PA)

PediaTrust Lake Shore Pediatrics Barrington
27750 W Highway 22
Ste 150
Barrington, IL 60010
Phone:(847) 381-6700
NPI:1982958013

IL

Lake

Multi-Specialty Group

PediaTrust Lake Shore Pediatrics Barrington
Website:
https://pediatrust.com
Cultural Training Completed: No
Hours: [Mon, Tue, Wed, Thu, Fri] 08:00 AM - 05:00 PM
Accessibility: Details Pending (P P, P EB, P IB, P PA)

Premier Eye Care & Surgery, Ltd
27750 W Il Route 22
Ste 200
Barrington, IL 60010
Phone:(847) 382-4116
NPI:1306905005
Cultural Training Completed: No
Hours: [Mon, Tue, Wed, Thu, Fri] 08:00 AM - 05:00 PM
Accessibility: Some Criteria Met (I P, I EB, I IB, I PA)

Radiation Oncology Consultants Ltd
27750 W Highway 22
Ste G50
Barrington, IL 60010
Phone:(847) 842-0300
NPI:1164412417
Website:
https://www.nm.org
Cultural Training Completed: No
Hours: [Mon, Tue, Wed, Thu, Fri] 08:00 AM - 05:00 PM

IL

Lake

Multi-Specialty Group

Radiation Oncology Consultants Ltd
Accessibility: Some Criteria Met (I P, I EB, I IB, I PA)

Radiation Oncology Consultants, LTD
27750 W Highway 22
Ste 50
Barrington, IL 60010
Phone:(847) 842-0300
NPI:1164412417
Website:
https://www.nm.org
Cultural Training Completed: No
Hours: [Mon, Tue, Wed, Thu, Fri] 08:00 AM - 05:00 PM
Accessibility: Some Criteria Met (I P, I EB, P IB, I PA)

Regency Medical Center PC
22285 N Pepper Rd
Ste 302
Barrington, IL 60010
Phone:(847) 726-0774
NPI:1972687481
Website:
http://regencymedicalcenter.net
Cultural Training Completed: No
Hours: [Mon, Tue, Wed, Thu, Fri] 08:00 AM - 05:00 PM, Sat 08:00 AM - 12:00 PM
Accessibility: Some Criteria Met (I P, I EB, I IB, I PA)

IL

Lake

Multi-Specialty Group

Shahid Ilahi MD SC
22285 N Pepper Rd
Ste 303
Barrington, IL 60010
Phone:(847) 842-0757
NPI:1629077086
Cultural Training Completed: No
Hours: [Mon, Tue, Wed, Thu, Fri] 08:00 AM - 05:00 PM
Other Language(s):English,Punjabi,Urdu
Accessibility: Some Criteria Met (I P, I EB, I IB, I PA)

Suburban Endocrinology and Diabetes LLP
27750 W Highway 22
Ste 120
Barrington, IL 60010
Phone:(847) 228-3200
NPI:1780879866
Website:
http://www.care.advocatehealth.com
Cultural Training Completed: No
Hours: [Mon, Tue, Wed, Thu, Fri] 08:00 AM - 05:00 PM
Accessibility: Some Criteria Met (I P, I EB, I IB, I PA)

The Illinois Center for Digestive and Liver Health
200 Fox Glen Ct
Barrington, IL 60010

IL

Lake

Multi-Specialty Group

The Illinois Center for Digestive and Liver Health
Phone:(847) 382-7165
NPI:1730214271
Website: http://www.icdlh.com/
Cultural Training Completed: No
Hours: [Mon, Tue, Wed, Thu, Fri] 08:00 AM - 05:00 PM
Other Language(s):Spanish,Arabic,Persian,American Sign Language,English
Accessibility: Some Criteria Met (I P, I EB, I IB, P PA)

The illinois center for digestive and liver health
22285 N Pepper Rd
Ste 409
Barrington, IL 60010
Phone:(847) 382-7165
NPI:1730214271
Website: http://www.icdlh.com/
Cultural Training Completed: No
Hours: [Mon, Tue, Wed, Thu, Fri] 08:30 AM - 05:00 PM
Accessibility: Some Criteria Met (I P, I EB, I IB, I PA)

Thrive OB SC
27750 W Highway 22
Ste 120
Barrington, IL 60010

IL

Lake

Multi-Specialty Group

Thrive OB SC
Phone:(847) 277-0500
NPI:1619465051
Website: https://www.amitahealth.org
Cultural Training Completed: No
Hours: [Mon, Tue, Wed, Thu, Fri] 08:00 AM - 05:00 PM
Accessibility: Some Criteria Met (I P, I EB, I IB, I PA)

Women's Health Specialists
21660 W Field Pkwy
Fl Third
Barrington, IL 60010
Phone:(847) 692-9234
NPI:1447200654
Website: https://care.advocatehealth.com
Cultural Training Completed: No
Hours: [Mon, Tue, Wed, Thu, Fri] 08:00 AM - 05:00 PM
Accessibility: Some Criteria Met (I P, I EB, P IB, I PA)

Nurse Practitioner: Family

Manzo, Vanessa M, NP+
Gender: Female
802 Fox Glen Ct
Barrington, IL 60010
Phone:(847) 381-8161
NPI:1306498175

IL

Lake

Nurse Practitioner: Family

Manzo, Vanessa M, NP+
Cultural Training Completed: No
Hours: [Mon, Tue, Wed, Thu, Fri] 08:00 AM - 05:00 PM
Other Language(s):Spanish
Accessibility: Details Pending (P P, P EB, P IB, P PA)

Prosthetic/Orthotic Supplier

SCHECK & SIRESS PROSTHETICS, INC.
20 Executive Ct
Ste 2
Barrington, IL 60010
Phone:(847) 382-3222
NPI:1477930568
Website: http://www.tasc.org
Cultural Training Completed: No
Hours: [Mon, Tue, Wed, Thu, Fri] 08:00 AM - 04:30 PM
Accessibility: Details Pending (P P, P EB, P IB, P PA)

Buffalo Grove

Community/Behavioral Health

Buffalo Grove
2900 N Main St
Buffalo Grove, IL 60089
Phone:(847) 546-6450

IL

Lake

Community/Behavioral Health

Buffalo Grove
NPI:1902220353
Website: https://nicasa.org/
Cultural Training Completed: No
Hours: [Mon, Tue, Wed, Thu, Fri] 08:00 AM - 05:00 PM
Accessibility: Details Pending (P P, P EB, P IB, P PA)

Counselor

Gruzmark, Marina, LCPC+
Gender: Female
314 McHenry Rd
Buffalo Grove, IL 60089
Phone:(844) 427-6739
NPI:1598121600
Cultural Training Completed: No
Hours: [Mon, Tue, Wed, Thu, Fri] 08:00 AM - 05:00 PM, Sat 09:00 AM - 03:00 PM
Other Language(s):Russian
Accessibility: Details Pending (P P, P EB, P IB, P PA)

Durable Medical Equipment (DME) & Medical Supplies

D & M Medical Support, Inc.
738 Buffalo Grove Rd

IL

Lake

Durable Medical Equipment (DME) & Medical Supplies

D & M Medical Support, Inc.
Buffalo Grove, IL 60089
Phone:(847) 520-4901
NPI:1578931051
Website: http://claridgehealthcare.com
Cultural Training Completed: No
Hours: [Mon, Tue, Wed, Thu, Fri] 10:00 AM - 05:00 PM, Sat 10:00 AM - 03:00 PM
Other Language(s):English
Accessibility: Details Pending (P, EB, IB, PA)

Medtec Medical Inc
1000 Asbury Dr
Ste 4
Buffalo Grove, IL 60089
Phone:(847) 520-3000
NPI:1124085899
Website: https://www.medtecmedical.com
Cultural Training Completed: No
Hours: [Mon, Tue, Wed, Thu, Fri] 09:00 AM - 05:00 PM
Accessibility: Details Pending (P, EB, IB, PA)

IL

Lake

Durable Medical Equipment (DME) & Medical Supplies

Medtec Medical Inc
1602 Barclay Blvd
Buffalo Grove, IL 60089
Phone:(847) 520-3000
NPI:1124085899
Website: https://www.medtecmedical.com
Cultural Training Completed: No
Hours: [Mon, Tue, Wed, Thu, Fri] 09:00 AM - 04:00 PM
Other Language(s):English
Accessibility: Details Pending (P, EB, IB, PA)

Hospice Care, Community Based

ProMedica Hospice (Northbrook)
1110 W Lake Cook Rd
Ste 130
Buffalo Grove, IL 60089
Phone:(847) 272-7338
NPI:1700838661
Website: https://www.heartlandhospice.com
Cultural Training Completed: No
Hours: [Mon, Tue, Wed, Thu, Fri] 08:00 AM - 05:00 PM

IL

Lake

Hospice Care, Community Based

ProMedica Hospice (Northbrook)
Accessibility: Details Pending (P, EB, IB, PA)

Laboratory Testing

Quest Diagnostics-Buffalo Grove 1450 Busch
1450 Busch Pkwy
Buffalo Grove, IL 60089
Phone:(847) 215-1038
NPI:1881630614
Website: http://www.amitahealth.org
Cultural Training Completed: No
Hours: [Mon, Tue, Wed, Thu, Fri] 08:00 AM - 05:00 PM
Accessibility: Details Pending (P, EB, IB, PA)

Multi-Specialty Group

Advocate Health and Hospitals Corporation*
650 W Lake Cook Rd
Buffalo Grove, IL 60089
Phone:(847) 723-4088
NPI:1700824455
Website: http://www.care.advocatehealth.com
Cultural Training Completed: No

IL

Lake

Multi-Specialty Group

Advocate Health and Hospitals Corporation*
Hours: [Mon, Tue, Wed, Thu, Fri] 08:00 AM - 05:00 PM
Accessibility: Some Criteria Met (P, EB, IB, PA)

Associated Pediatric Partners SC
1613 Barclay Blvd
Buffalo Grove, IL 60089
Phone:(847) 520-5400
NPI:1386869139
Website: https://associatedpediatricpartners.com/
Cultural Training Completed: No
Hours: [Mon, Tue, Wed, Thu, Fri] 08:00 AM - 05:00 PM
Accessibility: Details Pending (P, EB, IB, PA)

Barrington Orthopedic Specialists
404 McHenry Rd
Buffalo Grove, IL 60089
Phone:(847) 885-0078
NPI:1730136474
Website: https://www.orthoillinois.com/
Cultural Training Completed: No

IL

Lake

Multi-Specialty Group

Barrington Orthopedic Specialists
Hours: [Mon, Tue, Wed, Thu, Fri] 08:00 AM - 05:00 PM
Accessibility: Details Pending (P, EB, IB, PA)

Complete Foot Care
981 Pine Tree Cir S
Buffalo Grove, IL 60089
Phone:(847) 821-0743
NPI:1720037138
Website: http://wilsoncareinc.com
Cultural Training Completed: No
Hours: [Mon, Tue, Wed, Thu, Fri] 08:00 AM - 05:00 PM
Accessibility: Details Pending (P, EB, IB, PA)

DR Robert Brogadir
1306 Madison Dr
Buffalo Grove, IL 60089
Phone:(847) 634-3348
NPI:1417970724
Cultural Training Completed: No
Hours: [Mon, Tue, Wed, Thu, Fri] 08:00 AM - 05:00 PM
Other Language(s):English
Accessibility: Some Criteria Met (P, EB, IB, PA)

IL

Lake

Multi-Specialty Group

Endeavor Health Medical Group
15 S McHenry Rd
Fl 4
Buffalo Grove, IL 60089
Phone:(847) 570-1440
NPI:1497701882
Website: http://www.northshore.org
Cultural Training Completed: No
Hours: [Mon, Tue, Wed, Thu, Fri] 08:00 AM - 05:00 PM
Accessibility: Some Criteria Met (P, EB, IB, PA)

Endeavor Health Medical Group
15 S McHenry Rd
Buffalo Grove, IL 60089
Phone:(847) 618-0351
NPI:1497701882
Website: http://www.northshore.org
Cultural Training Completed: No
Hours: [Mon, Tue, Wed, Thu, Fri] 08:00 AM - 05:00 PM
Accessibility: Some Criteria Met (P, EB, IB, PA)

Endeavor Health Medical Group
15 S McHenry Rd
Fl 3

IL

Lake

Multi-Specialty Group

Endeavor Health Medical Group
Buffalo Grove, IL 60089
Phone:(847) 618-9550
NPI:1497701882
Website: http://www.northshore.org
Cultural Training Completed: No
Hours: [Mon, Tue, Wed, Thu, Fri] 08:00 AM - 05:00 PM
Accessibility: Some Criteria Met (P, EB, IB, PA)

Endeavor Health Medical Group
650 W Lake Cook Rd
Buffalo Grove, IL 60089
Phone:(224) 364-2273
NPI:1497701882
Website: https://www.fmsmed.com/
Cultural Training Completed: No
Hours: [Mon, Tue, Wed, Thu, Fri] 08:00 AM - 05:00 PM
Accessibility: Some Criteria Met (P, EB, IB, PA)

Irina K Harag Md Ltd
150 W Half Day Rd
Ste 101
Buffalo Grove, IL 60089
Phone:(847) 821-1070

IL

Lake

Multi-Specialty Group

Irina K Harag Md Ltd
NPI:1225158322
Website: https://www.doctorforlife.org/
Cultural Training Completed: No
Hours: [Mon, Tue, Wed, Thu, Fri] 08:00 AM - 05:00 PM, Sat 09:00 AM - 01:00 PM
Other Language(s):English,Russian,Polish
Accessibility: Some Criteria Met (P, EB, IB, PA)

Ivyrehab Physical Therapy, Occupational Therapy and Speech Language Pathology PLLC
1145 Weiland Rd
Buffalo Grove, IL 60089
Phone:(224) 217-9713
NPI:1376917187
Cultural Training Completed: No
Hours: [Mon, Tue, Wed, Thu, Fri] 08:00 AM - 05:00 PM
Accessibility: Details Pending (P, EB, IB, PA)

Medart Institute
830 Buffalo Grove Rd
Ste 104
Buffalo Grove, IL 60089
Phone:(847) 215-9330

IL

Lake

Multi-Specialty Group

Medart Institute
NPI:1316180912
Website:
http://www.footcaredoctors.com/
Cultural Training Completed: No
Hours: [Mon, Tue, Wed, Thu, Fri] 08:00 AM - 05:00 PM, Sat 11:00 AM - 03:00 PM
Accessibility: Details Pending (P, EB, IB, PA)

Midwest Center for Women's Healthcare Ltd - POG
282 McHenry Rd
Buffalo Grove, IL 60089
Phone:(847) 318-9350
NPI:1447200654
Website:
https://care.advocatehealth.com
Cultural Training Completed: No
Hours: [Mon, Tue, Wed, Thu, Fri] 08:00 AM - 05:00 PM
Accessibility: Some Criteria Met (P, EB, IB, PA)

Minuteclinic Diagnostic of Illinois PLLC
20 E Dundee Rd
Buffalo Grove, IL 60089
Phone:(866) 389-2727
NPI:1528875564

IL

Lake

Multi-Specialty Group

Minuteclinic Diagnostic of Illinois PLLC
Cultural Training Completed: No
Hours: [Mon, Tue, Wed, Thu, Fri] 08:00 AM - 05:00 PM
Accessibility: Details Pending (P, EB, IB, PA)

Nani Buffalo Grove
15 S McHenry Rd
Fl 2
Buffalo Grove, IL 60089
Phone:(847) 439-8780
NPI:1124069182
Website:
http://www.care.advocatehealth.com
Cultural Training Completed: No
Hours: [Mon, Tue, Wed, Thu, Fri] 08:00 AM - 05:00 PM
Accessibility: Some Criteria Met (P, EB, IB, PA)

Nephrology Associates of Northern Illinois Ltd
1450 Busch Pkwy
3
Buffalo Grove, IL 60089
Phone:(847) 439-8780
NPI:1124069182
Website:
http://www.care.advocatehealth.com

IL

Lake

Multi-Specialty Group

Nephrology Associates of Northern Illinois Ltd
Cultural Training Completed: No
Hours: [Mon, Tue, Wed, Thu, Fri] 08:00 AM - 05:00 PM
Accessibility: Some Criteria Met (P, EB, IB, PA)

Nephrology Associates of Northern Illinois, Ltd.
1450 Bush Pkwy
3rd Fl
Buffalo Grove, IL 60089
Phone:(847) 439-8780
NPI:1124069182
Website:
http://www.care.advocatehealth.com
Cultural Training Completed: No
Hours: [Mon, Tue, Wed, Thu, Fri] 08:00 AM - 05:00 PM
Accessibility: Details Pending (P, EB, IB, PA)

Nephrology Associates of Northern Illinois, Ltd.
15 S McHenry Rd
Buffalo Grove, IL 60089
Phone:(847) 439-8780
NPI:1124069182

IL

Lake

Multi-Specialty Group

Nephrology Associates of Northern Illinois, Ltd.
Website:
http://www.care.advocatehealth.com
Cultural Training Completed: No
Hours: [Mon, Tue, Wed, Thu, Fri] 08:00 AM - 05:00 PM
Accessibility: Some Criteria Met (P, EB, IB, PA)

Nephrology Associates of Northern Illinois, Ltd.
1450 Busch Pkwy PMB 3
Buffalo Grove, IL 60089
Phone:(847) 439-8940
NPI:1124069182
Website:
http://www.care.advocatehealth.com
Cultural Training Completed: No
Hours: [Mon, Tue, Wed, Thu, Fri] 08:00 AM - 05:00 PM
Accessibility: Some Criteria Met (P, EB, IB, PA)

Premier Eye Care & Surgery Ltd
1120 W Lake Cook Rd
Ste C
Buffalo Grove, IL 60089
Phone:(847) 459-6060

IL

Lake

Multi-Specialty Group

Premier Eye Care & Surgery Ltd
NPI:1306905005
Cultural Training Completed: No
Hours: [Mon, Tue, Wed, Thu, Fri] 08:00 AM - 05:00 PM
Accessibility: Some Criteria Met (I P, I EB, I IB, I PA)

PsychPlus Associates
1431 McHenry Road
Suite 10
Buffalo Grove, IL 60089
Phone:(832) 869-4818
NPI:1013476027
Website: http://www.prestigeclinicians.com
Cultural Training Completed: No
Hours: [Mon, Tue, Wed, Thu, Fri] 09:00 AM - 06:00 PM
Other Language(s):Spanish
Accessibility: Details Pending (P P, P EB, P IB, P PA)

PsychPlus Associates
1431 McHenry Rd
Ste 105
Buffalo Grove, IL 60089
Phone:(832) 869-4818
NPI:1013476027
Website: http://www.prestigeclinicians.com

IL

Lake

Multi-Specialty Group

PsychPlus Associates
Cultural Training Completed: No
Hours: [Mon, Tue, Wed, Thu, Fri] 08:00 AM - 05:00 PM
Accessibility: Some Criteria Met (I P, I EB, I IB, I PA)

The Ear, Nose & Throat Center SC
1450 Busch Pkwy
Ste 140
Buffalo Grove, IL 60089
Phone:(847) 685-1000
NPI:1770643710
Website: https://www.ent-center.com/
Cultural Training Completed: No
Hours: [Mon, Tue, Wed, Thu, Fri] 08:00 AM - 05:00 PM
Other Language(s):English
Accessibility: Some Criteria Met (I P, I EB, I IB, I PA)

Skilled Nursing Facility

Buffalo Grove Skilled Nursing Facility Llc
150 Weiland Rd
Buffalo Grove, IL 60089
Phone:(847) 465-0200
NPI:1811685449
Cultural Training Completed: Yes

IL

Lake

Skilled Nursing Facility

Buffalo Grove Skilled Nursing Facility Llc
Hours: [Mon, Tue, Wed, Thu, Fri, Sat, Sun] 12:00 AM - 11:59 PM
Other Language(s):Tagalog,Spanish
Accessibility: Details Pending (P P, P EB, P IB, P PA)

Symphony Buffalo Grove Llc
150 Weiland Rd
Buffalo Grove, IL 60089
Phone:(847) 465-0200
NPI:1285012054
Website: https://symphonybuffalogrove.com/
Cultural Training Completed: No
Hours: [Mon, Tue, Wed, Thu, Fri, Sat, Sun] 12:00 AM - 11:59 PM
Other Language(s):English
Accessibility: Details Pending (P P, P EB, P IB, P PA)

Transition Assistance Services

Comfort Keepers
1400 E Lake Cook Rd
Ste 110
Buffalo Grove, IL 60089
Phone:(847) 215-8550
Website: https://mimcamed.com/

IL

Lake

Transition Assistance Services

Comfort Keepers
Cultural Training Completed: No
Hours: [Mon, Tue, Wed, Thu, Fri] 08:00 AM - 05:00 PM
Accessibility: Details Pending (P P, P EB, P IB, P PA)

DEERFIELD

Pharmacy: Retail

OSCO DRUG #3475
16 S WAUKEGAN RD
DEERFIELD, IL 60015
Phone:(847) 272-7481
NPI:1700832193
Cultural Training Completed: Yes
Hours: [Mon, Tue, Wed, Thu, Fri] 08:00 AM - 08:00 PM, Sat 09:00 AM - 06:00 PM, Sun 09:00 AM - 05:00 PM
Other Language(s):English
Accessibility: Details Pending (P P, P EB, P IB, P PA)

RXCOMPLETE 360
111 DEER LAKE RD
STE 130
DEERFIELD, IL 60015
Phone:(855) 422-7744
NPI:1992460695
Cultural Training Completed: No
Hours: [Mon, Tue, Wed, Thu, Fri] 08:00 AM - 04:00 PM

IL

Lake

Pharmacy: Retail

RXCOMPLETE 360
Other Language(s):English,Spanish
Accessibility: Details Pending (P, EB, IB, PA)

WALGREENS #05045
780 WAUKEGAN RD
DEERFIELD, IL 60015
Phone:(847) 945-0611
NPI:1154336287
Website: www.WALGREENS.COM
Cultural Training Completed: No
Other Language(s):English
Accessibility: Details Pending (P, EB, IB, PA)

WALGREENS #13933
108 WILMOT RD
DEERFIELD, IL 60015
Phone:(847) 580-0000
NPI:1780952903
Website: www.WALGREENS.COM
Cultural Training Completed: No
Hours: [Mon, Tue, Wed, Thu, Fri] 08:00 AM - 04:00 PM
Other Language(s):English
Accessibility: Details Pending (P, EB, IB, PA)

IL

Lake

Pharmacy: Retail

WALGREENS #21330
95 S WAUKEGAN RD STE A
DEERFIELD, IL 60015
Phone:(847) 400-0254
NPI:1851038822
Website: www.WALGREENS.COM
Cultural Training Completed: No
Hours: [Mon, Tue, Wed, Thu, Fri, Sat] 09:00 AM - 06:00 PM
Other Language(s):English
Accessibility: Details Pending (P, EB, IB, PA)

Deer Park

Counselor

Bell, Brendan, MA+
Gender: Male
21925 W Field Pkwy
Ste 215
Deer Park, IL 60010
Phone:(847) 438-4222
NPI:1003979022
Cultural Training Completed: No
Hours: [Mon, Tue, Wed, Thu, Fri, Sat] 08:00 AM - 05:00 PM
Accessibility: Details Pending (P, EB, IB, PA)

Miree, Arielle, MS+
Gender: Female
21925 W Field Pkwy
Ste 215

IL

Lake

Counselor

Miree, Arielle, MS+
Deer Park, IL 60010
Phone:(847) 438-4222
NPI:1528640307
Cultural Training Completed: No
Hours: [Mon, Tue, Wed, Thu, Fri, Sat] 08:00 AM - 05:00 PM
Accessibility: Details Pending (P, EB, IB, PA)

Ritchey, Maria, MA+
Gender: Female
21925 W Field Pkwy
Ste 215
Deer Park, IL 60010
Phone:(847) 438-4222
NPI:1710451240
Cultural Training Completed: Yes
Hours: [Mon, Tue, Wed, Thu, Fri, Sat] 08:00 AM - 05:00 PM
Accessibility: Details Pending (P, EB, IB, PA)

Multi-Specialty Group

Midwest Center for Women's Healthcare LTD
21660 W Field Pkwy
Fl 3
Deer Park, IL 60010
Phone:(847) 692-9234
NPI:1447200654
Website: https://care.advocatehealth.com
Cultural Training Completed: No

IL

Lake

Multi-Specialty Group

Midwest Center for Women's Healthcare LTD
Hours: [Mon, Tue, Wed, Thu, Fri] 08:00 AM - 05:00 PM
Accessibility: Some Criteria Met (P, EB, IB, PA)

Deerfield

Durable Medical Equipment (DME) & Medical Supplies

Elevate Care Riverwoods LLC
3705 Deerfield Rd
Deerfield, IL 60015
Phone:(847) 947-9000
NPI:1275199309
Website: https://elevatecare.com/
Cultural Training Completed: No
Hours: [Mon, Tue, Wed, Thu, Fri, Sat, Sun] 12:00 AM - 11:59 PM
Accessibility: Details Pending (P, EB, IB, PA)

IV Solutions LLC
420 Lake Cook Rd
Ste 103
Deerfield, IL 60015
Phone:(847) 945-4444
NPI:1750345070
Website: https://www.jch.org
Cultural Training Completed: No

IL

Lake

Durable Medical Equipment (DME) & Medical Supplies

IV Solutions LLC
Hours: [Mon, Tue, Wed, Thu, Fri] 09:00 AM - 05:00 PM
Other Language(s):English
Accessibility: Details Pending (P, EB, IB, PA)

Hospice Care, Community Based

Accord Hospice, Inc.
400 Lake Cook Rd
Ste 223
Deerfield, IL 60015
Phone:(847) 780-4595
NPI:1487946810
Cultural Training Completed: Yes
Hours: [Mon, Tue, Wed, Thu, Fri] 08:00 AM - 05:00 PM
Other Language(s):Russian,Spanish
Accessibility: Details Pending (P, EB, IB, PA)

JourneyCare Deerfield
1717 Deerfield Road
Suite 101
Deerfield, IL 60015
Phone:(847) 467-7423
NPI:1841943156
Cultural Training Completed: No
Hours: [Mon, Tue, Wed, Thu, Fri] 08:00 AM - 05:00 PM

IL

Lake

Hospice Care, Community Based

JourneyCare Deerfield
Accessibility: Details Pending (P, EB, IB, PA)

Laboratory Testing

LABCORP
780 Waukegan Rd
Deerfield, IL 60015
Phone:(847) 780-7588
Cultural Training Completed: No
Hours: [Mon, Tue, Wed, Thu, Fri] 08:00 AM - 04:30 PM
Accessibility: Details Pending (P, EB, IB, PA)

Quest Diagnostics-Bannockburn Psc-2151 N Waukegan Rd Ste 1470
2151 Waukegan Rd
Ste 170
Deerfield, IL 60015
Phone:(847) 267-3147
NPI:1881630614
Website: http://www.amitahealth.org
Cultural Training Completed: No
Hours: [Mon, Tue, Wed, Thu, Fri] 08:00 AM - 05:00 PM
Accessibility: Details Pending (P, EB, IB, PA)

IL

Lake

Multi-Specialty Group

Absolute Therapy Services
151 S Pfingsten Rd
Ste B
Deerfield, IL 60015
Phone:(224) 577-8734
NPI:1205439486
Cultural Training Completed: No
Hours: [Mon, Tue, Wed, Thu, Fri] 08:00 AM - 05:00 PM
Accessibility: Details Pending (P, EB, IB, PA)

Brentwood North
3705 Deerfield Rd
Deerfield, IL 60015
Phone:(847) 289-5727
NPI:1215954185
Website: http://www.nm.org
Cultural Training Completed: No
Hours: [Mon, Tue, Wed, Thu, Fri] 08:00 AM - 05:00 PM
Accessibility: Details Pending (P, EB, IB, PA)

Endeavor Health Medical Group bangaram
49 S Waukegan Rd
Ste 100
Deerfield, IL 60015
Phone:(847) 599-8899
NPI:1497701882
Website: http://www.northshore.org

IL

Lake

Multi-Specialty Group

Endeavor Health Medical Group bangaram
Cultural Training Completed: No
Hours: [Mon, Tue, Wed, Thu, Fri] 08:00 AM - 05:00 PM
Other Language(s):American Sign Language,Vietnamese,Mandarin,Russian,Tagalog,Cantonese,French,Haitian,Hindi,Italian,Polish,Portuguese,Spanish,Korean,Arabic,German,Japanese
Accessibility: Some Criteria Met (P, EB, IB, PA)

Glen Lake Terrace Nursing And Rehab
5 Timberwood Ln
Deerfield, IL 60015
Phone:(847) 858-2083
NPI:1083000350
Cultural Training Completed: No
Hours: [Mon, Tue, Wed, Thu, Fri, Sat, Sun] 12:00 AM - 11:59 PM
Accessibility: Details Pending (P, EB, IB, PA)

Harry A. Papagianis Jr., DPM.
707 Lake Cook Rd
Ste 130
Deerfield, IL 60015
Phone:(847) 498-4998

IL

Lake

Multi-Specialty Group

Harry A. Papagianis Jr., DPM.
NPI:1942249693
Website: https://afootclinic.com/
Cultural Training Completed: No
Hours: [Mon, Tue, Wed, Thu, Fri] 08:00 AM - 05:00 PM
Other Language(s):English
Accessibility: Some Criteria Met (P, EB, IB, PA)

North Suburban Vision Consultants
360 S Waukegan Rd
Ste A
Deerfield, IL 60015
Phone:(847) 412-0311
NPI:1477703411
Cultural Training Completed: No
Hours: [Mon, Tue, Wed, Thu, Fri] 08:00 AM - 05:00 PM
Accessibility: Details Pending (P, EB, IB, PA)

Opthalmology Partners Ltd
740 Waukegan Rd
Ste 360
Deerfield, IL 60015
Phone:(847) 945-6770
NPI:1750423463
Cultural Training Completed: No

IL

Lake

Multi-Specialty Group

Opthalmology Partners Ltd
Hours: [Mon, Tue, Wed, Thu, Fri] 08:00 AM - 05:00 PM
Other Language(s):English
Accessibility: Some Criteria Met (P, EB, IB, PA)

Pedia Trust Bannockburn Pediatrics
2101 Waukegan Rd
Ste 302
Deerfield, IL 60015
Phone:(847) 432-8422
NPI:1982958013
Website: https://pediatrust.com
Cultural Training Completed: No
Hours: [Mon, Tue, Wed, Thu, Fri] 08:00 AM - 05:00 PM
Accessibility: Details Pending (P, EB, IB, PA)

TSINMAN PC
20570 Milwaukee Ave
Deerfield, IL 60015
Phone:(847) 215-9200
NPI:1679779581
Website: https://www.bgmedicalcenter.com/
Cultural Training Completed: No
Hours: [Mon, Tue, Wed, Thu, Fri] 08:00 AM - 05:00 PM

IL

Lake

Multi-Specialty Group

TSINMAN PC
Accessibility: Details Pending (P, EB, IB, PA)

Skilled Nursing Facility

Elevate Care Riverwoods LLC
3705 Deerfield Rd
Deerfield, IL 60015
Phone:(847) 947-9000
NPI:1568027803
Cultural Training Completed: No
Hours: [Mon, Tue, Wed, Thu, Fri, Sat, Sun] 12:00 AM - 11:59 PM
Other Language(s):Spanish
Accessibility: Details Pending (P, EB, IB, PA)

FOX LAKE

Pharmacy: Retail

OSCO DRUG #3453
1350 S US HIGHWAY 12
FOX LAKE, IL 60020
Phone:(847) 587-4206
NPI:1124074653
Cultural Training Completed: Yes
Hours: [Mon, Tue, Wed, Thu, Fri] 08:00 AM - 10:00 PM, Sat 09:00 AM - 06:00 PM, Sun 09:00 AM - 05:00 PM
Other Language(s):English

IL

Lake

Pharmacy: Retail

OSCO DRUG #3453
Accessibility: Details Pending (P, EB, IB, PA)

WALGREENS #03320
61 S ROUTE 12
FOX LAKE, IL 60020
Phone:(847) 587-8222
NPI:1588679880
Website: www.WALGREENS.COM
Cultural Training Completed: No
Hours: [Mon, Tue, Wed, Thu, Fri] 09:00 AM - 07:00 PM, Sat 09:00 AM - 06:00 PM
Other Language(s):English
Accessibility: Details Pending (P, EB, IB, PA)

Fox Lake

Community/Behavioral Health

Mathers Recovery LLC
81 E Grand Ave
Fox Lake, IL 60020
Phone:(224) 908-3005
NPI:1821151119
Website: https://www.aidcares.org
Cultural Training Completed: No
Hours: [Mon, Tue, Wed, Thu, Fri] 08:00 AM - 05:00 PM

IL

Lake

Community/Behavioral Health

Mathers Recovery LLC
Accessibility: Details Pending (P, EB, IB, PA)

Multi-Specialty Group

Mathers Clinic LLC
101 Towne Centre Ln
Fox Lake, IL 60020
Phone:(815) 444-9999
NPI:1316237530
Website: http://www.themathersclinic.com
Cultural Training Completed: No
Hours: [Mon, Tue, Wed, Thu, Fri] 08:00 AM - 05:00 PM
Accessibility: Some Criteria Met (P, EB, IB, PA)

Northern Illinois Foot and Ankle Specialists Ltd
1286 S US Highway 12
Fox Lake, IL 60020
Phone:(847) 639-5800
NPI:1851702302
Website: http://www.illinoisfoot.com/
Cultural Training Completed: No
Hours: [Mon, Tue, Wed, Thu, Fri] 08:00 AM - 05:00 PM
Accessibility: Some Criteria Met (P, EB, IB, PA)

IL

Lake

GRAYSLAKE

Pharmacy: Retail

OSCO DRUG #3464
855 E BELVIDERE RD
GRAYSLAKE, IL 60030
Phone:(847) 543-9082
NPI:1760438295
Cultural Training Completed: Yes
Hours: [Mon, Tue, Wed, Thu, Fri] 08:00 AM - 10:00 PM, Sat 09:00 AM - 06:00 PM, Sun 09:00 AM - 05:00 PM
Other Language(s):English
Accessibility: Details Pending (P, EB, IB, PA)

WALGREENS #02985
295 S US HIGHWAY 45
GRAYSLAKE, IL 60030
Phone:(847) 223-9261
NPI:1972518124
Website: www.WALGREENS.COM
Cultural Training Completed: No
Hours: [Mon, Tue, Wed, Thu, Fri] 09:00 AM - 08:00 PM, Sat 09:00 AM - 05:00 PM
Other Language(s):English
Accessibility: Details Pending (P, EB, IB, PA)

IL

Lake

Pharmacy: Retail

WALGREENS #05106
460 E WASHINGTON ST
GRAYSLAKE, IL 60030
Phone:(847) 231-4122
NPI:1275549677
Website: www.WALGREENS.COM
Cultural Training Completed: No
Hours: [Mon, Tue, Wed, Thu, Fri] 09:00 AM - 08:00 PM, [Sat, Sun] 09:00 AM - 05:00 PM
Other Language(s):English
Accessibility: Details Pending (P, EB, IB, PA)

GURNEE

Pharmacy: Retail

CVS #16303
6601 GRAND AVE
GURNEE, IL 60031
Phone:(847) 244-4299
NPI:1538181342
Website: WWW.CVS.COM
Cultural Training Completed: No
Hours: [Mon, Tue, Wed, Thu, Fri] 09:00 AM - 09:00 PM, [Sat, Sun] 09:00 AM - 06:00 PM
Other Language(s):English

IL

Lake

Pharmacy: Retail

CVS #16303
Accessibility: Details Pending (P, EB, IB, PA)

MEDCARE PHARMACY
15 TOWER CT STE 195
GURNEE, IL 60031
Phone:(847) 336-3800
NPI:1801144951
Cultural Training Completed: No
Hours: [Mon, Tue, Thu, Fri] 09:00 AM - 06:00 PM, Wed 09:00 AM - 02:00 PM, Sat 09:00 AM - 12:30 PM
Other Language(s):English,Gujarati,Spanish,Hindi
Accessibility: Details Pending (P, EB, IB, PA)

OSCO DRUG #3405
6507 GRAND AVE
GURNEE, IL 60031
Phone:(847) 855-0990
NPI:1285680967
Cultural Training Completed: Yes
Other Language(s):English
Accessibility: Details Pending (P, EB, IB, PA)

SAM'S CLUB #8184
6570 GRAND AVE
GURNEE, IL 60031
Phone:(847) 855-8621
NPI:1306863691

IL

Lake

Pharmacy: Retail

SAM'S CLUB #8184
Cultural Training Completed: Yes
Hours: [Mon, Tue, Wed, Thu, Fri] 09:00 AM - 07:00 PM, Sat 09:00 AM - 06:00 PM
Other Language(s):English
Accessibility: Details Pending (P, EB, IB, PA)

WAL-MART #1668
6590 GRAND AVE
GURNEE, IL 60031
Phone:(847) 855-1245
NPI:1386661650
Website: www.WALMART.COM
Cultural Training Completed: Yes
Hours: [Mon, Tue, Wed, Thu, Fri, Sat] 09:00 AM - 07:00 PM, Sun 10:00 AM - 06:00 PM
Other Language(s):English
Accessibility: Details Pending (P, EB, IB, PA)

WALGREENS #04097
7501 GRAND AVE
GURNEE, IL 60031
Phone:(847) 265-9641
NPI:1164437331
Website: www.WALGREENS.COM
Cultural Training Completed: No

IL

Lake

Pharmacy: Retail

WALGREENS #04097
Hours: [Mon, Tue, Wed, Thu, Fri] 09:00 AM - 09:00 PM, [Sat, Sun] 09:00 AM - 05:00 PM
Other Language(s):English
Accessibility: Details Pending (P, EB, IB, PA)

WALGREENS #05056
4830 GRAND AVE
GURNEE, IL 60031
Phone:(847) 662-2585
NPI:1306852785
Website: www.WALGREENS.COM
Cultural Training Completed: No
Hours: [Mon, Tue, Wed, Thu, Fri] 08:00 AM - 10:00 PM, [Sat, Sun] 09:00 AM - 05:00 PM
Other Language(s):English
Accessibility: Details Pending (P, EB, IB, PA)

Grayslake

Counselor

Ballesteros, Jordana, LCPC+
Gender: Female
10 N Lake St
Ste 109
Grayslake, IL 60030
Phone:(847) 986-4151
NPI:1922788454

IL

Lake

Counselor

Ballesteros, Jordana, LCPC+
Cultural Training Completed: Yes
Hours: [Mon, Tue, Wed, Thu, Fri] 08:00 AM - 05:00 PM, Sat 09:00 AM - 12:00 PM
Other Language(s):Spanish
Accessibility: Details Pending (P, EB, IB, PA)

Clanton, Theresa, LCPC+
Gender: Female
10 N Lake St
Ste 109
Grayslake, IL 60030
Phone:(847) 986-4151
NPI:1023807187
Cultural Training Completed: Yes
Hours: [Mon, Tue, Wed, Thu, Fri] 08:00 AM - 05:00 PM, Sat 09:00 AM - 12:00 PM
Other Language(s):Spanish
Accessibility: Details Pending (P, EB, IB, PA)

Manley, Georgene A, MS+
Gender: Female
1100 E Washington St
Ste 101
Grayslake, IL 60030
Phone:(801) 499-7175
NPI:1437461852

IL

Lake

Counselor

Manley, Georgene A, MS+
Cultural Training Completed: No
Hours: [Mon, Tue, Wed, Thu, Fri, Sat] 08:00 AM - 05:00 PM
Accessibility: Details Pending (P, EB, IB, PA)

Schaefer, Michelle, MA+
Gender: Female
1100 E Washington St
Ste 101
Grayslake, IL 60030
Phone:(847) 438-4222
NPI:1467980615
Cultural Training Completed: Yes
Hours: [Mon, Tue, Wed, Thu, Fri, Sat] 08:00 AM - 05:00 PM
Accessibility: Details Pending (P, EB, IB, PA)

Multi-Specialty Group

Children's Hospital of Chicago
1475 E Belvidere Rd
Unit 285
Grayslake, IL 60030
Phone:(800) 543-7362
NPI:1235234535
Website: https://www.luriechildrens.org/
Cultural Training Completed: No

IL

Lake

Multi-Specialty Group

Children's Hospital of Chicago
Hours: [Mon, Tue, Wed, Thu, Fri] 08:00 AM - 05:00 PM
Accessibility: Some Criteria Met (P, EB, IB, PA)

LCH Grayslake
1475 E Belvidere Rd
Grayslake, IL 60030
Phone:(847) 535-6464
NPI:1518064716
Website: https://www.luriechildrens.org
Cultural Training Completed: No
Hours: [Mon, Tue, Wed, Thu, Fri] 08:00 AM - 05:00 PM
Accessibility: Details Pending (P, EB, IB, PA)

Lake County Medical Group SC
1170 E Belvidere Rd
Ste 202
Grayslake, IL 60030
Phone:(847) 566-0300
NPI:1588666150
Website: https://care.advocatehealth.com
Cultural Training Completed: No
Hours: [Mon, Tue, Wed, Thu, Fri] 08:00 AM - 05:00 PM

IL

Lake

Multi-Specialty Group

Lake County Medical Group SC
Accessibility: Some Criteria Met (P, EB, IB, PA)

Lurie Children s Hospital Outpatient Center in Grayslake
1475 E Belvidere Rd
Unit 285
Grayslake, IL 60030
Phone:(312) 227-2220
NPI:1518064716
Website: https://www.luriechildrens.org
Cultural Training Completed: No
Hours: [Mon, Tue, Wed, Thu, Fri] 08:00 AM - 05:00 PM
Accessibility: Some Criteria Met (P, EB, IB, PA)

Nephrology Associates of Northern Illinois Ltd
1475 E Belvidere Rd
Ste 317
Grayslake, IL 60030
Phone:(847) 855-9152
NPI:1124069182
Website: http://www.care.advocatehealth.com
Cultural Training Completed: No
Hours: [Mon, Tue, Wed, Thu, Fri] 08:00 AM - 05:00 PM

IL

Lake

Multi-Specialty Group

Nephrology Associates of Northern Illinois Ltd
Accessibility: Some Criteria Met (P, EB, IB, PA)

UroPartners LLC
1475 E Belvidere Rd
Ste 312
Grayslake, IL 60030
Phone:(847) 986-3030
NPI:1073567905
Website: http://www.uropartners.com/
Cultural Training Completed: No
Hours: [Mon, Tue, Wed, Thu, Fri] 08:00 AM - 05:00 PM
Accessibility: Some Criteria Met (P, EB, IB, PA)

William R Storino
1170 E Belvidere Rd
Ste 202
Grayslake, IL 60030
Phone:(847) 543-4800
NPI:1063417921
Website: https://rosecrance.org/
Cultural Training Completed: No
Hours: [Mon, Tue, Wed, Thu, Fri] 08:00 AM - 05:00 PM
Accessibility: Details Pending (P, EB, IB, PA)

IL

Lake

Multi-Specialty Group

Womens Health Specialists
18931 W Washington St
Ste 100
Grayslake, IL 60030
Phone:(847) 231-4130
NPI:1447200654
Website: https://care.advocatehealth.com
Cultural Training Completed: No
Hours: [Mon, Tue, Wed, Thu, Fri] 08:00 AM - 05:00 PM
Accessibility: Details Pending (P, EB, IB, PA)

Gurnee

Assisted Living Facility

Heritage Woods of Gurnee
3775 Grand Ave
Gurnee, IL 60031
Phone:(847) 623-6300
NPI:1669726527
Cultural Training Completed: No
Hours: [Mon, Tue, Wed, Thu, Fri, Sat, Sun] 12:00 AM - 11:59 PM
Other Language(s):English
Accessibility: Some Criteria Met (P, EB, IB, PA)

Stonebridge of Gurnee, LLC
5980 Washington St
Gurnee, IL 60031

IL

Lake

Assisted Living Facility

Stonebridge of Gurnee, LLC
Phone:(847) 596-3211
NPI:1881103646
Website: https://stonebridge-slf.com
Cultural Training Completed: No
Hours: [Mon, Tue, Wed, Thu, Fri] 08:00 AM - 05:00 PM
Accessibility: Details Pending (P, EB, IB, PA)

Community/Behavioral Health

Living Pono Counseling
1800 Nations Dr
Ste 211
Gurnee, IL 60031
Phone:(847) 868-3003
NPI:1447778972
Cultural Training Completed: No
Hours: [Mon, Tue, Wed, Thu, Fri] 08:00 AM - 05:00 PM
Accessibility: Details Pending (P, EB, IB, PA)

Counselor

Barkus, Kimerly, PC+
Gender: Female
135 N Greenleaf St
Ste 120
Gurnee, IL 60031
Phone:(224) 285-0728
NPI:1912253659

IL

Lake

Counselor

Barkus, Kimerly, PC+
Cultural Training Completed: Yes
Hours: [Mon, Tue, Wed, Thu, Fri] 08:00 AM - 08:00 PM, Sat 08:00 AM - 04:00 PM
Accessibility: Details Pending (P, EB, IB, PA)

Foreman, Glenisha, PhD+
Gender: Female
1761 North Dilleys Road
Suite 201
Gurnee, IL 60031
Phone:(224) 419-5053
NPI:1467062356
Cultural Training Completed: Yes
Hours: [Mon, Tue, Wed, Thu, Fri] 08:00 AM - 08:00 PM, Sun 08:00 AM - 02:00 PM
Certification(s):Board Certified
Accessibility: Details Pending (P, EB, IB, PA)

Gerena, Grisel, MC
Gender: Female
5101 Washington St
Ste 2F
Gurnee, IL 60031
Phone:(847) 748-0401
NPI:1962928192
Cultural Training Completed: Yes

IL

Lake

Counselor

Gerena, Grisel, MC
Hours: [Mon, Tue, Wed, Thu, Fri] 08:00 AM - 05:00 PM
Accessibility: Details Pending (P, EB, IB, PA)

McIntyre, Lyndsey, MC+
Gender: Female
1800 Nations Dr
Gurnee, IL 60031
Phone:(224) 424-4194
NPI:1871304246
Cultural Training Completed: Yes
Hours: [Mon, Tue, Wed, Thu, Fri] 08:00 AM - 05:00 PM
Accessibility: Details Pending (P, EB, IB, PA)

McIntyre, Lyndsey, MC+
Gender: Female
1800 Nations Dr
Ste 211
Gurnee, IL 60031
Phone:(224) 424-4194
NPI:1871304246
Cultural Training Completed: Yes
Hours: [Mon, Tue, Wed, Thu, Fri] 08:00 AM - 05:00 PM, Sat 09:00 AM - 03:00 PM
Accessibility: Some Criteria Met (P, EB, IB, PA)

Williams, Carlyn, MA+
Gender: Female

IL

Lake

Counselor

Williams, Carlyn, MA+
1800 Nations Dr
Gurnee, IL 60031
Phone:(224) 424-4194
NPI:1770121576
Cultural Training Completed: Yes
Hours: [Mon, Tue, Wed, Thu, Fri] 08:00 AM - 05:00 PM
Accessibility: Details Pending (P, EB, IB, PA)

Durable Medical Equipment (DME) & Medical Supplies

Genesis Orthopedics & Sports Medicine - Gurnee
200 S Greenleaf St
Ste A
Gurnee, IL 60031
Phone:(630) 377-1188
NPI:1467954016
Cultural Training Completed: No
Hours: [Mon, Wed, Thu] 08:30 AM - 05:30 PM, Tue 09:00 AM - 05:30 PM, Fri 09:00 AM - 03:00 PM
Accessibility: Details Pending (P, EB, IB, PA)

Home Health

Star Hospice Of Vista Health
1790 Nations Dr
Ste 205
Gurnee, IL 60031

IL

Lake

Home Health

Star Hospice Of Vista Health
Phone:(847) 672-9225
NPI:1942519368
Website: http://www.vistahomehealthandhospice.com
Cultural Training Completed: No
Hours: [Mon, Tue, Wed, Thu, Fri] 08:00 AM - 05:00 PM
Accessibility: Some Criteria Met (P, EB, IB, PA)

Hospice Care, Community Based

Star Hospice
36100 N Brookside Dr
Ste 101
Gurnee, IL 60031
Phone:(847) 672-9225
NPI:1477505139
Website: https://www.unitypoint.org
Cultural Training Completed: No
Hours: [Mon, Tue, Wed, Thu, Fri] 08:00 AM - 04:30 PM
Accessibility: Details Pending (P, EB, IB, PA)

Vista Hospice
1790 Nations Dr
Ste 205
Gurnee, IL 60031
Phone:(847) 672-9225
NPI:1477505139

IL

Lake

Hospice Care, Community Based

Vista Hospice
Website: https://www.unitypoint.org
Cultural Training Completed: No
Hours: [Mon, Tue, Wed, Thu, Fri] 08:00 AM - 05:00 PM
Accessibility: Some Criteria Met (P, EB, IB, PA)

Laboratory Testing

LABCORP
200 S Greenleaf St
Ste L
Gurnee, IL 60031
Phone:(847) 244-2576
Cultural Training Completed: No
Hours: [Mon, Tue, Wed, Thu, Fri] 08:00 AM - 04:30 PM, Sat 07:00 AM - 11:00 AM
Accessibility: Details Pending (P, EB, IB, PA)

Northern Gurnee Lab, LLC
310 S Greenleaf St
Ste 207
Gurnee, IL 60031
Phone:(847) 599-8902
NPI:1073268009
Cultural Training Completed: No
Hours: Mon 06:00 AM - 01:00 PM, Sat 08:00 AM - 01:00 PM

IL

Lake

Laboratory Testing

Northern Gurnee Lab, LLC
Accessibility: Details Pending (P, EB, IB, PA)

Quest Diagnostics-Gurnee Psc-15 Tower Ct S-170
15 Tower Ct
Gurnee, IL 60031
Phone:(847) 360-7186
NPI:1881630614
Website: http://www.amitahealth.org
Cultural Training Completed: No
Hours: [Mon, Tue, Wed, Thu, Fri] 08:00 AM - 05:00 PM
Accessibility: Details Pending (P, EB, IB, PA)

Multi-Specialty Group

AMG Illinois Ltd
45 Tower Ct
C
Gurnee, IL 60031
Phone:(847) 623-3200
NPI:1972741759
Website: https://care.advocatehealth.com
Cultural Training Completed: No
Hours: [Mon, Tue, Wed, Thu, Fri] 08:00 AM - 05:00 PM
Accessibility: Details Pending (P, EB, IB, PA)

IL

Lake

Multi-Specialty Group

ASSOCIATES IN NEPHROLOGY, SC
15 Tower Ct
Ste 255
Gurnee, IL 60031
Phone:(847) 549-7222
NPI:1184694259
Website: http://www.care.advocatehealth.com
Cultural Training Completed: Yes
Hours: [Mon, Tue, Wed, Thu, Fri] 09:00 AM - 05:00 PM
Accessibility: Details Pending (P, EB, IB, PA)

Advocate Medical Group
1445 N Hunt Club Rd
Ste 304
Gurnee, IL 60031
Phone:(847) 855-0100
NPI:1700824455
Website: http://www.care.advocatehealth.com
Cultural Training Completed: No
Hours: [Mon, Tue, Wed, Thu, Fri] 08:00 AM - 05:00 PM
Accessibility: Some Criteria Met (P, EB, IB, PA)

Advocate Medical Group - Gurnee
15 Tower Ct
Ste 100
Gurnee, IL 60031

IL

Lake

Multi-Specialty Group

Advocate Medical Group - Gurnee
Phone:(847) 244-1375
NPI:1700824455
Website: http://www.care.advocatehealth.com
Cultural Training Completed: No
Hours: [Mon, Tue, Wed, Thu, Fri] 08:00 AM - 05:00 PM
Accessibility: Some Criteria Met (P, EB, IB, PA)

Advocate Medical Group - Gurnee - 45 Tower Court
45 Tower Ct
C
Gurnee, IL 60031
Phone:(847) 623-3200
NPI:1700824455
Website: http://www.care.advocatehealth.com
Cultural Training Completed: No
Hours: [Mon, Tue, Wed, Thu, Fri] 08:00 AM - 05:00 PM
Accessibility: Some Criteria Met (P, EB, IB, PA)

Advocate Medical Group - Gurnee - Tower Court - Pediatrics
15 Tower Ct
Gurnee, IL 60031
Phone:(847) 244-1375
NPI:1700824455
Website: http://www.care.advocatehealth.com
Cultural Training Completed: No
Hours: [Mon, Tue, Wed, Thu, Fri] 08:00 AM - 05:00 PM
Accessibility: Some Criteria Met (P, EB, IB, PA)

Associates In Nephrology SC
15 Tower Ct
Ste 240
Gurnee, IL 60031
Phone:(847) 549-7222
NPI:1184694259
Website: http://www.care.advocatehealth.com
Cultural Training Completed: No
Hours: [Mon, Tue, Wed, Thu, Fri] 08:00 AM - 05:00 PM
Accessibility: Some Criteria Met (P, EB, IB, PA)

Aurora Health Care Grand
7505 Grand Ave
Gurnee, IL 60031
Phone:(847) 245-8448
NPI:1972741759
Website: https://care.advocatehealth.com
Cultural Training Completed: No
Hours: [Mon, Tue, Wed, Thu, Fri] 08:00 AM - 05:00 PM
Accessibility: Some Criteria Met (P, EB, IB, PA)

Cancer Treatment Centers of America Outpatient Care Center- Gurnee
202 S Greenleaf St
Ste E
Gurnee, IL 60031
Phone:(847) 737-7321
NPI:1699763185
Website: https://www.cancercenter.com
Cultural Training Completed: No
Hours: [Mon, Tue, Wed, Thu, Fri] 08:00 AM - 05:00 PM
Accessibility: Details Pending (P, EB, IB, PA)

Center for Diagnosis & Treatment of Pain
501 N Riverside Dr
Ste 213
Gurnee, IL 60031
Phone:(847) 625-9500
NPI:1205824836
Cultural Training Completed: No
Hours: [Mon, Tue, Wed, Thu, Fri] 09:00 AM - 05:00 PM
Accessibility: Some Criteria Met (P, EB, IB, PA)

Chest and Sleep Medicine Associates
731 S Il Route 21
Ste 110
Gurnee, IL 60031
Phone:(847) 855-2430
NPI:1780604116
Cultural Training Completed: No
Hours: [Mon, Tue, Wed, Thu, Fri] 08:00 AM - 05:00 PM
Other Language(s):English
Accessibility: Details Pending (P, EB, IB, PA)

Clinica El Divino Nino
135 N Greenleaf St
Ste 100
Gurnee, IL 60031
Phone:(847) 336-2150
NPI:1386850378
Website: https://www.xparrenomd.com
Cultural Training Completed: No
Hours: [Mon, Tue, Wed, Thu, Fri] 08:00 AM -

IL

Lake

Multi-Specialty Group

Clinica El Divino Nino
05:00 PM, Sat 09:00 AM - 05:30 PM
Other Language(s):Spanish
Accessibility: Some Criteria Met (P, EB, IB, PA)

Doctors of Physical Therapy
6621 Grand Ave
Gurnee, IL 60031
Phone:(800) 974-4378
NPI:1689648602
Website: https://drsofpt.com/
Cultural Training Completed: No
Hours: [Mon, Tue, Wed, Thu, Fri] 08:00 AM - 05:00 PM
Accessibility: Details Pending (P, EB, IB, PA)

Endeavor Health Medical Group
7900 Rollins Rd
Ste B1300
Gurnee, IL 60031
Phone:(847) 570-2512
NPI:1497701882
Website: http://www.northshore.org
Cultural Training Completed: No
Hours: [Mon, Tue, Wed, Thu, Fri] 08:00 AM - 05:00 PM
Other Language(s):French,Italian,Hindi,Korean,Mandarin,Portuguese,Russian,Spanish,American Sign Language,Vietnamese,Arabic,Cantonese,German,Haitian,Japanese,Polish,Tagalog
Accessibility: Some Criteria Met (P, EB, IB, PA)

Endeavor Health Medical Group
731 S Il Route 21
Ste 130
Gurnee, IL 60031
Phone:(847) 367-5400
NPI:1497701882
Website: http://www.northshore.org
Cultural Training Completed: No
Hours: [Mon, Tue, Wed, Thu, Fri] 08:00 AM - 05:00 PM
Other Language(s):Arabic,Cantonese,Haitian,Hindi,Japanese,Korean,Mandarin,Polish,Tagalog,Vietnamese,French,German,Italian,American Sign Language,Russian,Portuguese,Spanish
Accessibility: Some Criteria Met (P, EB, IB, PA)

Endeavor Health Medical Group
7900 Rollins Rd
Gurnee, IL 60031
Phone:(847) 444-5300
NPI:1497701882
Website: http://www.northshore.org
Cultural Training Completed: No
Hours: [Mon, Tue, Wed, Thu, Fri] 08:00 AM - 05:00 PM
Accessibility: Some Criteria Met (P, EB, IB, PA)

Endeavor Health Medical Group uma

15 Tower Ct
Ste 300
Gurnee, IL 60031
Phone:(847) 599-3600
NPI:1497701882
Website: http://www.northshore.org
Cultural Training Completed: No
Hours: [Mon, Tue, Wed, Thu, Fri] 08:00 AM - 05:00 PM, Sat 08:00 AM - 11:00 PM
Other Language(s):Arabic,Cantonese,French,German,Haitian,Hindi,Italian,Japanese,Korean,Mandarin,Polish,Portuguese,Russian,Spanish,Tagalog,Vietnamese,American Sign Language
Accessibility: Some Criteria Met (P, EB, IB, PA)

Endeavor Health Medical Group uma

Family Allergy & Asthma
36100 N Brookside Dr
Ste 203
Gurnee, IL 60031
Phone:(847) 855-1570
NPI:1881785947
Website: http://www.familyallergy.com/
Cultural Training Completed: No
Hours: Mon 07:00 AM - 05:00 PM, Tue 11:00 AM - 07:00 PM, [Wed, Fri] 09:00 AM - 05:00 PM
Accessibility: Some Criteria Met (P, EB, IB, PA)

Family Allergy & Asthma
36100 N Brookside Dr
Ste 203
Gurnee, IL 60031
Phone:(847) 855-1570
NPI:1881785947
Cultural Training Completed: No
Hours: [Mon, Tue, Wed, Thu, Fri] 08:00 AM - 05:00 PM

IL

Lake

Multi-Specialty Group

Family Allergy & Asthma
Accessibility: Some Criteria Met (P, EB, IB, PA)

Gurnee Pediatrics, SC
15 Tower Ct
Ste 150
Gurnee, IL 60031
Phone:(847) 623-4464
NPI:1568569754
Website: https://gurneepediatrics.com/
Cultural Training Completed: No
Hours: [Mon, Thu] 09:00 AM - 06:00 PM, [Tue, Fri] 09:00 AM - 05:00 PM, [Wed, Sat] 09:00 AM - 12:00 PM
Other Language(s):English
Accessibility: Some Criteria Met (P, EB, IB, PA)

Heart and Vascular Center of Lake County

3915 W Oglesby Ave
Ste 1
Gurnee, IL 60031
Phone:(847) 336-1600
NPI:1427090125
Website: https://care.advocatehealth.com
Cultural Training Completed: No

IL

Lake

Multi-Specialty Group

Heart and Vascular Center of Lake County

Hours: [Mon, Tue, Wed, Thu, Fri] 08:00 AM - 05:00 PM
Other Language(s):American Sign Language,Hindi,Arabic
Accessibility: Some Criteria Met (P, EB, IB, PA)

Lake County Head Neck Specialists SC
222 South Greenleaf Street
Suite 102
Gurnee, IL 60031
Phone:(847) 367-5770
NPI:1851432157
Cultural Training Completed: No
Hours: [Mon, Tue, Wed, Thu, Fri] 08:00 AM - 05:00 PM
Accessibility: Details Pending (P, EB, IB, PA)

Lake County Head Neck Specialists SC
222 S Greenleaf St
Gurnee, IL 60031
Phone:(847) 367-5770
NPI:1851432157
Cultural Training Completed: No
Hours: [Mon, Tue, Wed, Thu, Fri] 08:00 AM - 05:00 PM

IL

Lake

Multi-Specialty Group

Lake County Head Neck Specialists SC
Accessibility: Details Pending (P, EB, IB, PA)

Lake County Surgeons PC
222 S Greenleaf St
Ste 112
Gurnee, IL 60031
Phone:(847) 856-2525
NPI:1245318567
Cultural Training Completed: No
Hours: [Mon, Tue, Wed, Thu, Fri] 08:00 AM - 05:00 PM
Accessibility: Details Pending (P, EB, IB, PA)

Lake County Surgeons PC
1 S Greenleaf St
Ste A
Gurnee, IL 60031
Phone:(847) 856-2525
NPI:1245318567
Cultural Training Completed: No
Hours: [Mon, Tue, Wed, Thu, Fri] 08:00 AM - 05:00 PM
Accessibility: Some Criteria Met (P, EB, IB, PA)

Living Pono Counseling
1800 Nations Dr
Ste 211
Gurnee, IL 60031
Phone:(224) 424-4194

IL

Lake

Multi-Specialty Group

Living Pono Counseling
NPI:1447778972
Website: https://www.livingponocounseling.com/
Cultural Training Completed: Yes
Hours: [Mon, Tue, Wed, Thu, Fri] 08:00 AM - 05:00 PM, Sat 09:00 AM - 03:00 PM
Accessibility: Some Criteria Met (P, EB, IB, PA)

Medical Eye Services Ltd
48 S Greenleaf St
Gurnee, IL 60031
Phone:(847) 662-4016
NPI:1396749008
Website: https://cookcountyhealth.org
Cultural Training Completed: No
Hours: [Mon, Tue, Wed, Thu, Fri] 08:00 AM - 05:00 PM, Sat 08:00 AM - 12:00 PM
Other Language(s):Spanish,English
Accessibility: Some Criteria Met (P, EB, IB, PA)

Midwest Sleep Institute
731 S Il Route 21
Ste 120
Gurnee, IL 60031

IL

Lake

Multi-Specialty Group

Midwest Sleep Institute
Phone:(847) 855-9700
NPI:1750568960
Website: https://midwestsleep.us/
Cultural Training Completed: No
Hours: [Mon, Tue, Wed, Thu] 09:00 AM - 06:00 PM, Fri 09:00 AM - 05:00 PM, Sat 09:00 AM - 12:00 PM
Other Language(s):Urdu,English
Accessibility: Some Criteria Met (P, EB, IB, PA)

Midwest Sleep Institute
731 S Il Route 21
Gurnee, IL 60031
Phone:(847) 855-9700
NPI:1750568960
Website: https://midwestsleep.us/
Cultural Training Completed: No
Hours: [Mon, Tue, Wed, Thu, Fri] 08:00 AM - 05:00 PM
Accessibility: Details Pending (P, EB, IB, PA)

Nephrology Associates of Northern Illinois, Ltd
1425 N Hunt Club Rd
Ste 301
Gurnee, IL 60031

IL

Lake

Multi-Specialty Group

Nephrology Associates of Northern Illinois, Ltd
Phone:(847) 855-9152
NPI:1124069182
Website: http://www.care.advocatehealth.com
Cultural Training Completed: No
Hours: [Mon, Tue, Wed, Thu, Fri] 08:00 AM - 05:00 PM
Accessibility: Some Criteria Met (P, EB, IB, PA)

North Shore Allergy 1
1790 Nations Dr
Ste 102
Gurnee, IL 60031
Phone:(847) 662-4455
NPI:1467567156
Website: https://www.northshoreallergyandasthma.com/
Cultural Training Completed: No
Hours: [Mon, Tue, Wed, Thu, Fri] 08:00 AM - 05:00 PM
Other Language(s):English,Spanish
Accessibility: Some Criteria Met (P, EB, IB, PA)

North Suburban Medical Office, Ltd
1445 N Hunt Club Rd
Ste 102
Gurnee, IL 60031

IL

Lake

Multi-Specialty Group

North Suburban Medical Office, Ltd
Phone:(847) 855-0300
NPI:1629199344
Cultural Training Completed: No
Hours: [Mon, Tue, Wed, Thu, Fri] 08:00 AM - 05:00 PM
Accessibility: Some Criteria Met (P, EB, IB, PA)

PediaTrust Premier Pediatrics - Gurnee
36100 N Brookside Dr
Ste 106
Gurnee, IL 60031
Phone:(847) 821-9500
NPI:1982958013
Website: https://pediatrust.com
Cultural Training Completed: No
Hours: [Mon, Tue, Wed, Thu, Fri] 09:00 AM - 05:00 PM
Accessibility: Some Criteria Met (P, EB, IB, PA)

Pediatrust LLC
36100 N Brookside Dr
Ste 204
Gurnee, IL 60031
Phone:(847) 244-2500
NPI:1982958013
Website: https://pediatrust.com
Cultural Training Completed: No

IL

Lake

Multi-Specialty Group

Pediatrust LLC
Hours: [Mon, Tue, Wed, Thu, Fri] 08:00 AM - 05:00 PM
Accessibility: Details Pending (P, EB, IB, PA)

The McKnight Group LLC
1800 Nations Dr
Gurnee, IL 60031
Phone:(224) 424-4194
NPI:1447778972
Website: https://www.livingponocounseling.com/
Cultural Training Completed: No
Hours: [Mon, Tue, Wed, Thu, Fri] 08:00 AM - 05:00 PM
Accessibility: Details Pending (P, EB, IB, PA)

UroPartners LLC
1445 N Hunt Club Rd
Ste 202
Gurnee, IL 60031
Phone:(847) 599-1111
NPI:1073567905
Website: http://www.uropartners.com/
Cultural Training Completed: No
Hours: [Mon, Tue, Wed, Thu, Fri] 08:00 AM - 05:00 PM
Accessibility: Details Pending (P, EB, IB, PA)

IL

Lake

Multi-Specialty Group

Vista Physician Group
15 Tower Ct
Ste 210
Gurnee, IL 60031
Phone:(847) 623-8818
NPI:1306937289
Website:
http://www.vistahealth.com
Cultural Training
Completed: No
Hours: [Mon, Tue, Wed, Thu, Fri] 08:00 AM - 05:00 PM
Other
Language(s):Arabic,English
Accessibility: Some Criteria Met (P, EB, IB, PA)

Vista Physician Group
15 Tower Ct
Ste 265
Gurnee, IL 60031
Phone:(847) 599-8899
NPI:1306937289
Cultural Training
Completed: No
Hours: [Mon, Tue, Wed, Thu, Fri] 08:00 AM - 05:00 PM
Accessibility: Details Pending (P, EB, IB, PA)

Vista Physician Group
15 Tower Ct
Ste 210
Gurnee, IL 60031
Phone:(847) 599-8899
NPI:1306937289

IL

Lake

Multi-Specialty Group

Vista Physician Group
Cultural Training
Completed: No
Hours: [Mon, Tue, Wed, Thu, Fri] 08:00 AM - 05:00 PM
Accessibility: Details Pending (P, EB, IB, PA)

WAUKEGAN CLINIC CORP
200 S Greenleaf St
Ste A
Gurnee, IL 60031
Phone:(877) 848-1457
NPI:1306937289
Cultural Training
Completed: No
Hours: [Mon, Tue, Wed, Thu, Fri] 08:00 AM - 05:00 PM
Accessibility: Details Pending (P, EB, IB, PA)

Yasir A Mekki MD SC
222 S Greenleaf St
Ste 112
Gurnee, IL 60031
Phone:(847) 336-8472
NPI:1366636334
Cultural Training
Completed: No
Hours: [Mon, Tue, Wed, Thu, Fri] 08:00 AM - 05:00 PM
Other
Language(s):English
Accessibility: Details Pending (P, EB, IB, PA)

IL

Lake

Prosthetic/Orthotic Supplier

Cranial Technologies, Inc
1800 Nations Dr
Ste 107
Gurnee, IL 60031
Phone:(844) 447-5894
NPI:1962149955
Cultural Training
Completed: No
Hours: [Mon, Tue, Wed, Thu, Fri] 08:00 AM - 05:00 PM
Accessibility: Details Pending (P, EB, IB, PA)

ForMotion Clinic
6475 Washington St
Ste 100
Gurnee, IL 60031
Phone:(866) 633-3961
NPI:1851409932
Website:
https://www.srtprosthetics.com/
Cultural Training
Completed: No
Hours: [Mon, Tue, Wed, Thu, Fri] 08:30 AM - 04:30 PM
Other
Language(s):English
Accessibility: Details Pending (P, EB, IB, PA)

Hanger Prosthetics And Orthotics Inc Gurnee
35 Tower Ct
Ste E
Gurnee, IL 60031

IL

Lake

Prosthetic/Orthotic Supplier

Hanger Prosthetics And Orthotics Inc Gurnee
Phone:(847) 623-6080
NPI:1679647523
Website:
https://hangerclinic.com
Cultural Training
Completed: No
Hours: [Mon, Tue, Wed, Thu, Fri] 08:00 AM - 05:00 PM
Other
Language(s):English
Accessibility: Details Pending (P, EB, IB, PA)

Transition Assistance Services

Addus HomeCare
505 N Riverside Dr
Ste 102
Gurnee, IL 60031
Phone:(847) 336-2885
Cultural Training
Completed: No
Hours: [Mon, Tue, Wed, Thu, Fri] 08:00 AM - 05:00 PM
Other
Language(s):English
Accessibility: Details Pending (P, EB, IB, PA)

Freya Care Inc
33762 N Summerfields Dr
Gurnee, IL 60031
Phone:(312) 538-2301

IL

Lake

Transition Assistance Services

Freya Care Inc
Cultural Training Completed: No
Hours: [Mon, Tue, Wed, Thu, Fri] 09:00 AM - 05:00 PM
Accessibility: Details Pending (P, EB, IB, PA)

HAINESVILLE

Pharmacy: Retail

WALGREENS #07824
40 E BELVIDERE RD
HAINESVILLE, IL 60030
Phone:(847) 223-0612
NPI:1487669693
Website: www.WALGREENS.COM
Cultural Training Completed: No
Hours: [Mon, Tue, Wed, Thu, Fri] 09:00 AM - 09:00 PM, [Sat, Sun] 09:00 AM - 05:00 PM
Other Language(s):English
Accessibility: Details Pending (P, EB, IB, PA)

HIGHLAND PARK

Pharmacy: Retail

CVS #04787
1539 CLAVEY RD
HIGHLAND PARK, IL 60035

IL

Lake

Pharmacy: Retail

CVS #04787
Phone:(847) 831-6691
NPI:1467556308
Website: WWW.CVS.COM
Cultural Training Completed: No
Accessibility: Details Pending (P, EB, IB, PA)

CVS #16529
2099 SKOKIE VALLEY RD
HIGHLAND PARK, IL 60035
Phone:(847) 266-8147
NPI:1174545883
Website: WWW.CVS.COM
Cultural Training Completed: No
Hours: [Mon, Tue, Wed, Thu, Fri] 10:00 AM - 06:00 PM, Sat 12:00 PM - 05:00 PM, Sun 11:00 AM - 05:00 PM
Other Language(s):English
Accessibility: Details Pending (P, EB, IB, PA)

OSCO DRUG #3459
1600 DEERFIELD RD
HIGHLAND PARK, IL 60035
Phone:(847) 579-0884
NPI:1467408385
Cultural Training Completed: Yes
Hours: [Mon, Tue, Wed, Thu, Fri] 09:00 AM -

IL

Lake

Pharmacy: Retail

OSCO DRUG #3459
09:00 PM, [Sat, Sun] 09:00 AM - 05:00 PM
Other Language(s):English
Accessibility: Details Pending (P, EB, IB, PA)

WALGREENS #03273
655 ELM PL
HIGHLAND PARK, IL 60035
Phone:(847) 266-8520
NPI:1427063684
Website: www.WALGREENS.COM
Cultural Training Completed: No
Hours: [Mon, Tue, Wed, Thu, Fri] 08:00 AM - 10:00 PM, Sat 09:00 AM - 06:00 PM, Sun 10:00 AM - 06:00 PM
Other Language(s):English
Accessibility: Details Pending (P, EB, IB, PA)

WALGREENS #05428
632 ROGER WILLIAMS AVE
HIGHLAND PARK, IL 60035
Phone:(847) 432-8170
NPI:1598772675
Website: www.WALGREENS.COM
Cultural Training Completed: No

IL

Lake

Pharmacy: Retail

WALGREENS #05428
Hours: [Mon, Tue, Wed, Thu, Fri] 09:00 AM - 06:00 PM, [Sat, Sun] 09:00 AM - 05:00 PM
Other Language(s):English
Accessibility: Details Pending (P, EB, IB, PA)

HIGHWOOD

Pharmacy: Retail

WALGREENS #05543
320 WAUKEGAN AVE
HIGHWOOD, IL 60040
Phone:(847) 433-5138
NPI:1366457566
Website: www.WALGREENS.COM
Cultural Training Completed: No
Hours: [Mon, Tue, Wed, Thu, Fri] 09:00 AM - 07:00 PM, Sat 09:00 AM - 05:00 PM
Other Language(s):English
Accessibility: Details Pending (P, EB, IB, PA)

Highland Park

Counselor

Tepke, Julie Ann, LCPC+
Gender: Female
1780 Green Bay Rd
Ste 205

IL

Lake

Counselor

Tepke, Julie Ann, LCPC+
Highland Park, IL
60035
Phone:(877) 937-4744
NPI:1982906319
Cultural Training Completed: Yes
Hours: [Mon, Tue, Wed, Thu, Fri] 08:00 AM - 05:00 PM
Accessibility: Some Criteria Met (P, EB, IB, PA)

Hospice Care, Community Based

Accord Hospice, Inc.
1247 Lynn Ter
Highland Park, IL
60035
Phone:(847) 780-4594
NPI:1487946810
Cultural Training Completed: No
Hours: [Mon, Tue, Wed, Thu, Fri] 08:00 AM - 05:00 PM
Other Language(s):English
Accessibility: Details Pending (P, EB, IB, PA)

Multi-Specialty Group

ASSOCIATES IN NEPHROLOGY, SC
1160 Park Ave W
Ste 5N
Highland Park, IL
60035
Phone:(847) 432-7222

IL

Lake

Multi-Specialty Group

ASSOCIATES IN NEPHROLOGY, SC
NPI:1184694259
Website: http://www.care.advocatehealth.com
Cultural Training Completed: Yes
Hours: [Mon, Tue, Wed, Thu, Fri] 08:00 AM - 05:00 PM
Accessibility: Some Criteria Met (P, EB, IB, PA)

Chicago Cornea Consultants LTD
806 Central Ave
Ste 300
Highland Park, IL
60035
Phone:(847) 432-6010
NPI:1750468518
Cultural Training Completed: No
Hours: [Mon, Tue, Wed, Thu, Fri] 08:00 AM - 05:00 PM
Accessibility: Details Pending (P, EB, IB, PA)

Endeavor Health Medical Group
757 Park Ave W
Ste 2850
Highland Park, IL
60035
Phone:(847) 570-1700
NPI:1497701882
Website: http://www.northshore.org

IL

Lake

Multi-Specialty Group

Endeavor Health Medical Group
Cultural Training Completed: No
Hours: [Mon, Tue, Wed, Thu, Fri] 08:00 AM - 05:00 PM, Sat 08:00 AM - 12:00 PM
Other Language(s):Arabic,Cantonese,German,Italian,Hindi,Korean,Spanish,Vietnamese,French,Haitian,Japanese,Mandarin,Polish,Russian,Portuguese,Tagalog,American Sign Language
Accessibility: Some Criteria Met (P, EB, IB, PA)

Endeavor Health Medical Group
757 Park Ave W
Ste 2800
Highland Park, IL
60035
Phone:(847) 941-7600
NPI:1497701882
Website: http://www.northshore.org
Cultural Training Completed: No
Hours: [Mon, Tue, Wed, Thu, Fri] 08:00 AM - 05:00 PM
Other Language(s):German,Haitian,Hindi,Italian,Japanese,Korean,Mandarin,Portuguese,Polish,Russian,

IL

Lake

Multi-Specialty Group

Endeavor Health Medical Group
Spanish,Cantonese,American Sign Language,Tagalog,Vietnamese,Arabic,French
Accessibility: Some Criteria Met (P, EB, IB, PA)

Endeavor Health Medical Group
767 Park Ave W
Ste 110
Highland Park, IL
60035
Phone:(847) 444-5300
NPI:1497701882
Website: http://www.northshore.org
Cultural Training Completed: No
Hours: [Mon, Tue, Wed, Thu, Fri] 08:00 AM - 05:00 PM
Accessibility: Details Pending (P, EB, IB, PA)

Endeavor Health Medical Group
777 Park Ave W
Highland Park, IL
60035
Phone:(847) 480-3708
NPI:1497701882
Website: http://www.northshore.org
Cultural Training Completed: No

IL

Lake

Multi-Specialty Group

Endeavor Health Medical Group
Hours: [Mon, Tue, Wed, Thu, Fri] 08:00 AM - 05:00 PM
Accessibility: Some Criteria Met (P, EB, IB, PA)

Endeavor Health Medical Group
777 Park Ave W
Ste B400
Highland Park, IL 60035
Phone:(847) 570-1700
NPI:1497701882
Website: http://www.northshore.org
Cultural Training Completed: No
Hours: [Mon, Tue, Wed, Thu, Fri] 08:00 AM - 05:00 PM
Other Language(s):Arabic,Haitian,Hindi,Italian,Korean,Mandarin,Polish,Spanish,Tagalog,Vietnamese,American Sign Language,Cantonese,French,German,Japanese,Portuguese,Russian
Accessibility: Some Criteria Met (P, EB, IB, PA)

Endeavor Health Medical Group
757 Park Ave W
Highland Park, IL 60035

IL

Lake

Multi-Specialty Group

Endeavor Health Medical Group
Phone:(847) 570-1700
NPI:1497701882
Website: http://www.northshore.org
Cultural Training Completed: No
Hours: [Mon, Tue, Wed, Thu, Fri] 08:00 AM - 05:00 PM
Other Language(s):Arabic,Cantonese,French,German,Haitian,Hindi,Italian,Japanese,Korean,Mandarin,Polish,Portuguese,Russian,Spanish,Tagalog,Vietnamese,American Sign Language
Accessibility: Some Criteria Met (P, EB, IB, PA)

First Docs PC
2773 Skokie Valley Rd
Highland Park, IL 60035
Phone:(609) 585-1122
NPI:1417655465
Cultural Training Completed: No
Hours: [Mon, Tue, Wed, Thu, Fri] 08:00 AM - 05:00 PM
Accessibility: Details Pending (P, EB, IB, PA)

Glaser and Associates LLC
1780 Green Bay Rd

IL

Lake

Multi-Specialty Group

Glaser and Associates LLC
Ste 205
Highland Park, IL 60035
Phone:(877) 937-4744
NPI:1326567058
Website: http://www.amitahealth.org
Cultural Training Completed: Yes
Hours: [Mon, Tue, Wed, Thu, Fri] 08:00 AM - 05:00 PM
Accessibility: Some Criteria Met (P, EB, IB, PA)

Highland Park
799 Central Ave
Ste 210
Highland Park, IL 60035
Phone:(847) 558-7334
NPI:1376917187
Cultural Training Completed: No
Hours: [Mon, Tue, Wed, Thu, Fri] 08:00 AM - 05:00 PM
Accessibility: Some Criteria Met (P, EB, IB, PA)

Ivyrehab Physical Therapy Occupational Therapy and Speech Language Pathology, PLLC
1910 1st St
Ste 2S

IL

Lake

Multi-Specialty Group

Ivyrehab Physical Therapy Occupational Therapy and Speech Language Pathology, PLLC
Highland Park, IL 60035
Phone:(847) 610-9649
NPI:1376917187
Cultural Training Completed: No
Hours: [Mon, Tue, Wed, Thu, Fri] 08:00 AM - 05:00 PM
Accessibility: Details Pending (P, EB, IB, PA)

Ivyrehab Physical Therapy, Occupational Therapy and Speech Language
1910 1st St
Ste 2N
Highland Park, IL 60035
Phone:(847) 707-6744
NPI:1376917187
Cultural Training Completed: No
Hours: [Mon, Tue, Wed, Thu, Fri] 08:00 AM - 05:00 PM
Accessibility: Some Criteria Met (P, EB, IB, PA)

Ivyrehab Physical Therapy, Occupational Therapy and Speech Language
1442 Old Skokie Rd

IL

Lake

Multi-Specialty Group

Ivyrehab Physical Therapy, Occupational Therapy and Speech Language
Highland Park, IL 60035
Phone:(847) 707-6744
NPI:1376917187
Cultural Training Completed: No
Hours: [Mon, Tue, Wed, Thu, Fri] 08:00 AM - 05:00 PM
Accessibility: Some Criteria Met (P, EB, IB, PA)

Lutheran General Hospital
757 Park Ave W
Ste 3800
Highland Park, IL 60035
Phone:(847) 480-3993
NPI:1437104262
Cultural Training Completed: No
Hours: [Mon, Tue, Wed, Thu, Fri, Sat, Sun] 12:00 AM - 11:59 PM
Accessibility: Some Criteria Met (P, EB, IB, PA)

North Shore Ear, Nose and Throat Associates
1160 Park Ave W
Ste 4N
Highland Park, IL 60035
Phone:(847) 433-5555

Multi-Specialty Group

North Shore Ear, Nose and Throat Associates
Website: https://www.northshoreent.com/
Cultural Training Completed: No
Hours: [Mon, Tue, Wed, Thu, Fri] 08:00 AM - 05:00 PM
Accessibility: Some Criteria Met (P, EB, IB, PA)

Retina Services of Illinois LLC
767 Park Ave W
Ste B300
Highland Park, IL 60035
Phone:(847) 972-2700
NPI:1821164039
Cultural Training Completed: No
Hours: [Mon, Tue, Wed, Thu, Fri] 08:00 AM - 05:00 PM
Accessibility: Some Criteria Met (P, EB, IB, PA)

UroPartners LLC
757 Park Ave W
Ste 3800
Highland Park, IL 60035
Phone:(847) 480-3993
NPI:1073567905
Website: http://www.uropartners.com/
Cultural Training Completed: No

IL

Lake

Multi-Specialty Group

UroPartners LLC
Hours: [Mon, Tue, Wed, Thu, Fri] 08:00 AM - 05:00 PM
Accessibility: Some Criteria Met (P, EB, IB, PA)

Skilled Nursing Facility

Warren Barr North Shore LLC
2773 Skokie Valley Rd
Highland Park, IL 60035
Phone:(847) 266-9266
NPI:1548688864
Website: https://www.warrenbarrnorthshore.com/
Cultural Training Completed: Yes
Hours: [Mon, Tue, Wed, Thu, Fri, Sat, Sun] 12:00 AM - 11:59 PM
Other Language(s):American Sign Language,Spanish,Tagalog
Accessibility: Some Criteria Met (P, EB, IB, PA)

Highwood

Skilled Nursing Facility

Highland Park Nursing And Rehabilitation Center
50 Pleasant Ave
Highwood, IL 60040
Phone:(847) 262-3800
NPI:1467559120

IL

Lake

Skilled Nursing Facility

Highland Park Nursing And Rehabilitation Center
Website: https://aperioncare.com/
Cultural Training Completed: No
Hours: [Mon, Tue, Wed, Thu, Fri, Sat, Sun] 12:00 AM - 11:59 PM
Other Language(s):Spanish,French
Accessibility: Details Pending (P, EB, IB, PA)

ISLAND LAKE

Pharmacy: Retail

WALGREENS #10971
442 W STATE RD
ISLAND LAKE, IL 60042
Phone:(847) 487-2532
NPI:1003096496
Website: www.WALGREENS.COM
Cultural Training Completed: No
Hours: [Mon, Tue, Wed, Thu, Fri] 09:00 AM - 08:00 PM, Sat 09:00 AM - 05:00 PM
Other Language(s):English
Accessibility: Details Pending (P, EB, IB, PA)

IL

Lake

Island Lake

Multi-Specialty Group

Gurbax Saini MD
27979 N Converse Rd
Island Lake, IL 60042
Phone:(847) 526-8830
NPI:1649499112
Cultural Training Completed: No
Hours: [Mon, Tue, Wed, Thu, Fri] 08:00 AM - 05:00 PM
Accessibility: Some Criteria Met (P, EB, IB, PA)

Kildeer

Multi-Specialty Group

Endeavor Health Medical Group
21481 N Rand Rd
Kildeer, IL 60047
Phone:(847) 618-0326
NPI:1497701882
Website: http://www.northshore.org
Cultural Training Completed: No
Hours: [Mon, Tue, Wed, Thu, Fri] 08:00 AM - 05:00 PM
Accessibility: Some Criteria Met (P, EB, IB, PA)

LAKE BLUFF

Pharmacy: Retail

CVS #17670
975 ROCKLAND RD
LAKE BLUFF, IL 60044

IL

Lake

Pharmacy: Retail

CVS #17670
Phone:(847) 810-8086
NPI:1437538790
Website: WWW.CVS.COM
Cultural Training Completed: No
Hours: [Mon, Tue, Wed, Thu, Fri] 10:00 AM - 06:00 PM, Sat 11:00 AM - 05:00 PM, Sun 12:00 PM - 05:00 PM
Other Language(s):English
Accessibility: Details Pending (P, EB, IB, PA)

WALGREENS #6819
12700 ROCKLAND RD
LAKE BLUFF, IL 60044
Phone:(847) 615-2088
NPI:1831385269
Website: www.WALGREENS.COM
Cultural Training Completed: No
Hours: [Mon, Tue, Wed, Thu, Fri] 09:00 AM - 09:00 PM, [Sat, Sun] 09:00 AM - 05:00 PM
Other Language(s):English
Accessibility: Details Pending (P, EB, IB, PA)

IL

Lake

LAKE FOREST

Pharmacy: Retail

CVS #02902
520 N WESTERN AVE
LAKE FOREST, IL 60045
Phone:(847) 810-5990
NPI:1750485694
Website: WWW.CVS.COM
Cultural Training Completed: No
Hours: [Mon, Tue, Wed, Thu, Fri] 08:00 AM - 09:00 PM, Sat 09:00 AM - 06:00 PM, Sun 09:00 AM - 05:00 PM
Accessibility: Details Pending (P, EB, IB, PA)

OSCO DRUG #3490
892 N WESTERN AVE
LAKE FOREST, IL 60045
Phone:(847) 735-1032
NPI:1902853450
Cultural Training Completed: Yes
Hours: [Mon, Tue, Wed, Thu, Fri] 08:00 AM - 08:00 PM, Sat 08:00 AM - 05:00 PM, Sun 09:00 AM - 05:00 PM
Other Language(s):English
Accessibility: Details Pending (P, EB, IB, PA)

WALGREENS #00528
296 E DEERPATH RD
LAKE FOREST, IL 60045

IL

Lake

Pharmacy: Retail

WALGREENS #00528
Phone:(847) 234-2413
NPI:1508871633
Website: www.WALGREENS.COM
Cultural Training Completed: No
Hours: [Mon, Tue, Wed, Thu, Fri] 09:00 AM - 07:00 PM, [Sat, Sun] 09:00 AM - 05:00 PM
Other Language(s):English
Accessibility: Details Pending (P, EB, IB, PA)

LAKE VILLA

Pharmacy: Retail

WALGREENS #05108
305 E GRAND AVE
LAKE VILLA, IL 60046
Phone:(847) 265-5249
NPI:1700891983
Website: www.WALGREENS.COM
Cultural Training Completed: No
Hours: [Mon, Tue, Wed, Thu, Fri] 09:00 AM - 08:00 PM, [Sat, Sun] 09:00 AM - 05:00 PM
Other Language(s):English
Accessibility: Details Pending (P, EB, IB, PA)

IL

Lake

LAKE ZURICH

Pharmacy: Retail

COSTCO #378
680 S RAND RD
LAKE ZURICH, IL 60047
Phone:(847) 540-3052
NPI:1598875106
Website: WWW.COSTCO.COM
Cultural Training Completed: No
Hours: [Mon, Tue, Wed, Thu, Fri] 09:00 AM - 07:00 PM, Sat 09:00 AM - 06:00 PM
Other Language(s):English
Accessibility: Details Pending (P, EB, IB, PA)

CVS #16421
555 S RAND RD
LAKE ZURICH, IL 60047
Phone:(847) 726-2584
NPI:1033131842
Website: WWW.CVS.COM
Cultural Training Completed: No
Hours: [Mon, Tue, Wed, Thu, Fri] 09:00 AM - 07:00 PM, Sat 09:00 AM - 05:00 PM, Sun 11:00 AM - 05:00 PM
Other Language(s):English
Accessibility: Details Pending (P, EB, IB, PA)

IL

Lake

Pharmacy: Retail

MARIANO'S PHARMACY #8514
1350 E IL ROUTE 22
LAKE ZURICH, IL 60047
Phone:(847) 438-4012
NPI:1982035101
Cultural Training Completed: No
Hours: [Mon, Tue, Wed, Thu, Fri] 09:00 AM - 08:00 PM, Sat 09:00 AM - 06:00 PM, Sun 10:00 AM - 05:00 PM
Other Language(s):English
Accessibility: Details Pending (P, EB, IB, PA)

OSCO DRUG #4305
345 S RAND RD
LAKE ZURICH, IL 60047
Phone:(847) 438-2450
NPI:1518384445
Cultural Training Completed: Yes
Hours: [Mon, Tue, Wed, Thu, Fri] 09:00 AM - 09:00 PM, [Sat, Sun] 09:00 AM - 05:00 PM
Other Language(s):English
Accessibility: Details Pending (P, EB, IB, PA)

OSCO DRUG #3485
485 ELA RD
LAKE ZURICH, IL 60047
Phone:(847) 540-0130

IL

Lake

Pharmacy: Retail

OSCO DRUG #3485
NPI:1679529341
Cultural Training Completed: Yes
Other Language(s):English
Accessibility: Details Pending (P, EB, IB, PA)

WAL-MART #1404
820 S RAND RD
LAKE ZURICH, IL 60047
Phone:(847) 438-4949
NPI:1396762662
Website: www.WALMART.COM
Cultural Training Completed: Yes
Hours: [Mon, Tue, Wed, Thu, Fri, Sat] 09:00 AM - 07:00 PM, Sun 10:00 AM - 06:00 PM
Other Language(s):English
Accessibility: Details Pending (P, EB, IB, PA)

WALGREENS #02213
1285 S RAND RD
LAKE ZURICH, IL 60047
Phone:(847) 438-8565
NPI:1962417196
Website: www.WALGREENS.COM
Cultural Training Completed: No

IL

Lake

Pharmacy: Retail

WALGREENS #02213
Hours: [Mon, Tue, Wed, Thu, Fri] 09:00 AM - 09:00 PM, [Sat, Sun] 09:00 AM - 05:00 PM
Other Language(s):English
Accessibility: Details Pending (P, EB, IB, PA)

WALGREENS #04464
910 N RAND RD
LAKE ZURICH, IL 60047
Phone:(847) 550-9475
NPI:1083620587
Website: www.WALGREENS.COM
Cultural Training Completed: No
Hours: [Mon, Tue, Wed, Thu, Fri] 09:00 AM - 09:00 PM, [Sat, Sun] 09:00 AM - 05:00 PM
Other Language(s):English
Accessibility: Details Pending (P, EB, IB, PA)

LIBERTYVILLE

Pharmacy: Retail

AURORA PHARMACY #1524
900 GARFIELD AVE
LIBERTYVILLE, IL 60048
Phone:(847) 990-5103
NPI:1598563801

IL

Lake

Pharmacy: Retail

AURORA PHARMACY #1524
Cultural Training Completed: No
Hours: [Mon, Tue, Wed, Thu, Fri] 09:00 AM - 05:00 PM
Other Language(s):English
Accessibility: Details Pending (P, EB, IB, PA)

CAREPARTNERS PHARMACY
326 PETERSON RD
LIBERTYVILLE, IL 60048
Phone:(224) 294-1199
NPI:1619536240
Website: www.carepartnersrx.com
Cultural Training Completed: No
Hours: [Mon, Tue, Wed, Thu, Fri] 08:30 AM - 05:30 PM
Other Language(s):English,Spanish
Accessibility: Details Pending (P, EB, IB, PA)

OSCO DRUG #606
1300 S MILWAUKEE AVE
LIBERTYVILLE, IL 60048
Phone:(847) 680-8300
NPI:1760438436

IL

Lake

Pharmacy: Retail

OSCO DRUG #606
Cultural Training Completed: Yes
Hours: [Mon, Tue, Wed, Thu, Fri] 08:00 AM - 10:00 PM, Sat 09:00 AM - 06:00 PM, Sun 09:00 AM - 05:00 PM
Other Language(s):English
Accessibility: Details Pending (P, EB, IB, PA)

WALGREENS #05257
1770 N MILWAUKEE AVE
LIBERTYVILLE, IL 60048
Phone:(847) 327-9706
NPI:1457366643
Website: www.WALGREENS.COM
Cultural Training Completed: No
Hours: [Mon, Tue, Wed, Thu, Fri] 09:00 AM - 08:00 PM, Sat 09:00 AM - 05:00 PM
Other Language(s):English
Accessibility: Details Pending (P, EB, IB, PA)

WALGREENS #05258
1470 S MILWAUKEE AVE
LIBERTYVILLE, IL 60048
Phone:(847) 247-0682
NPI:1104832591

IL

Lake

Pharmacy: Retail

WALGREENS #05258
Website: www.WALGREENS.COM
Cultural Training Completed: No
Hours: [Mon, Tue, Wed, Thu, Fri] 08:00 AM - 10:00 PM, Sat 09:00 AM - 06:00 PM, Sun 10:00 AM - 06:00 PM
Other Language(s):English
Accessibility: Details Pending (P, EB, IB, PA)

Pharmacy: Specialty Pharmacy

CAREPARTNERS PHARMACY
326 PETERSON RD
LIBERTYVILLE, IL 60048
Phone:(224) 294-1199
NPI:1619536240
Website: www.carepartnersrx.com
Cultural Training Completed: No
Hours: [Mon, Tue, Wed, Thu, Fri] 08:30 AM - 05:30 PM
Other Language(s):English,Spanish
Accessibility: Details Pending (P, EB, IB, PA)

IL

Lake

LINCOLNSHIRE

Pharmacy: Retail

WALGREENS #05256
225 MILWAUKEE AVE
LINCOLNSHIRE, IL 60069
Phone:(847) 913-1627
NPI:1174538367
Website: www.WALGREENS.COM
Cultural Training Completed: No
Hours: [Mon, Tue, Wed, Thu, Fri] 09:00 AM - 08:00 PM, [Sat, Sun] 09:00 AM - 05:00 PM
Other Language(s):English
Accessibility: Details Pending (P, EB, IB, PA)

LINDENHURST

Pharmacy: Retail

CVS #01172
2020 E GRAND AVE
LINDENHURST, IL 60046
Phone:(847) 356-4302
NPI:1184726465
Website: WWW.CVS.COM
Cultural Training Completed: No
Hours: [Mon, Tue, Wed, Thu, Fri] 09:00 AM - 09:00 PM, Sat 09:00 AM - 06:00 PM, Sun 09:00 AM - 05:00 PM

IL

Lake

Pharmacy: Retail

CVS #01172
Accessibility: Details Pending (P, EB, IB, PA)

WALGREENS #06905
399 S RTE 45
LINDENHURST, IL 60046
Phone:(847) 356-2066
NPI:1326222316
Website: www.WALGREENS.COM
Cultural Training Completed: No
Hours: [Mon, Tue, Wed, Thu, Fri] 09:00 AM - 07:00 PM, Sat 09:00 AM - 05:00 PM
Other Language(s):English
Accessibility: Details Pending (P, EB, IB, PA)

LONG GROVE

Pharmacy: Retail

CVS #08946
4186 IL ROUTE 83
BLDG D
LONG GROVE, IL 60047
Phone:(847) 478-5465
NPI:1932402146
Website: WWW.CVS.COM
Cultural Training Completed: No
Hours: [Mon, Tue, Wed, Thu, Fri] 09:00 AM -

IL

Lake

Pharmacy: Retail

CVS #08946
09:00 PM, [Sat, Sun] 10:00 AM - 05:00 PM
Accessibility: Details Pending (P, EB, IB, PA)

Lake Barrington

Multi-Specialty Group

GI Partners of Illinois, LLC
22285 N Pepper Rd
Ste 312
Lake Barrington, IL 60010
Phone:(847) 382-4410
NPI:1548613995
Website: http://www.care.advocatehealth.com
Cultural Training Completed: No
Hours: [Mon, Tue, Wed, Thu, Fri] 08:00 AM - 05:00 PM
Accessibility: Details Pending (P, EB, IB, PA)

GI Partners of Illinois, PLLC
22285 N Pepper Rd
Ste 301
Lake Barrington, IL 60010
Phone:(847) 382-4410
NPI:1548613995
Website: http://www.care.advocatehealth.com
Cultural Training Completed: No

IL

Lake

Multi-Specialty Group

GI Partners of Illinois, PLLC
Hours: [Mon, Tue, Wed, Thu, Fri] 08:00 AM - 05:00 PM
Accessibility: Details Pending (P, EB, IB, PA)

Nephrology Associates of Northern Illinois Ltd
28160 W Northwest Hwy
Ste 405
Lake Barrington, IL 60010
Phone:(847) 531-5911
NPI:1124069182
Website: http://www.care.advocatehealth.com
Cultural Training Completed: No
Hours: [Mon, Tue, Wed, Thu, Fri] 08:00 AM - 05:00 PM
Accessibility: Details Pending (P, EB, IB, PA)

Northwest Oncology and Hematology SC
27750 W Il Route 22
Ste G70
Lake Barrington, IL 60010
Phone:(847) 842-0180
NPI:1225099427
Website: https://www.northwestoncology.com/

IL

Lake

Multi-Specialty Group

Northwest Oncology and Hematology SC
Cultural Training Completed: No
Hours: [Mon, Tue, Wed, Thu, Fri] 08:00 AM - 05:00 PM
Accessibility: Some Criteria Met (P, EB, IB, PA)

Lake Bluff

Home Health

Advantage Home Health Plus Inc
30 E Scranton Ave
Lake Bluff, IL 60044
Phone:(847) 234-9705
NPI:1326162512
Website: https://advantageyourhealth.com/
Cultural Training Completed: No
Hours: [Mon, Tue, Wed, Thu, Fri] 08:00 AM - 05:00 PM
Other Language(s):English
Accessibility: Details Pending (P, EB, IB, PA)

Multi-Specialty Group

Childrens Asthma Respiratory & Exercise Specialist
917 Sherwood Dr
Lake Bluff, IL 60044
Phone:(847) 998-3434
NPI:1144227737

IL

Lake

Multi-Specialty Group

Childrens Asthma Respiratory & Exercise Specialist
Website: https://www.luriechildrens.org/
Cultural Training Completed: No
Hours: [Mon, Tue, Wed, Thu, Fri] 08:00 AM - 05:00 PM
Accessibility: Details Pending (P, EB, IB, PA)

Endeavor Health Medical Group
71 Waukegan Rd
Ste 700
Lake Bluff, IL 60044
Phone:(224) 364-2273
NPI:1497701882
Website: http://www.northshore.org
Cultural Training Completed: No
Hours: [Mon, Tue, Wed, Thu, Fri] 08:00 AM - 05:00 PM
Accessibility: Some Criteria Met (P, EB, IB, PA)

Lake Forest Pediatric Associates
917 Sherwood Drive
Suite 100
Lake Bluff, IL 60044
Phone:(847) 295-1220
NPI:1518064716

IL

Lake

Multi-Specialty Group

Lake Forest Pediatric Associates
Website: https://www.luriechildrens.org
Cultural Training Completed: No
Hours: [Mon, Tue, Wed, Thu, Fri] 08:00 AM - 05:00 PM
Accessibility: Details Pending (P, EB, IB, PA)

Lake Forest Pediatrics Associates, Ltd
917 Sherwood Dr
Lake Bluff, IL 60044
Phone:(847) 295-1220
NPI:1659410496
Website: https://lakeforestpediatrics.com/
Cultural Training Completed: No
Hours: [Mon, Tue, Wed, Thu, Fri] 08:00 AM - 05:00 PM
Other Language(s):English
Accessibility: Details Pending (P, EB, IB, PA)

Lake Forest Pediatrics Associates, Ltd
917 Sherwood Dr
Lake Bluff, IL 60044
Phone:(847) 295-1220
NPI:1518064716
Website: https://www.luriechildrens.org

IL

Lake

Multi-Specialty Group

Lake Forest Pediatrics Associates, Ltd
Cultural Training Completed: No
Hours: [Mon, Tue, Wed, Thu, Fri] 08:00 AM - 05:00 PM
Accessibility: Details Pending (P, EB, IB, PA)

Opthalmology Partners Ltd
917 Sherwood Dr
Ste 202
Lake Bluff, IL 60044
Phone:(847) 234-4100
NPI:1750423463
Cultural Training Completed: No
Hours: [Mon, Tue, Wed, Thu, Fri] 08:00 AM - 05:00 PM
Accessibility: Details Pending (P, EB, IB, PA)

Total Womens Healthcare
123 N Waukegan Rd
Lake Bluff, IL 60044
Phone:(847) 362-0100
NPI:1447407846
Cultural Training Completed: No
Hours: [Mon, Tue, Wed, Thu] 09:00 AM - 04:00 PM, Fri 09:00 AM - 02:00 PM
Other Language(s):Spanish

IL

Lake

Multi-Specialty Group

Total Womens Healthcare
Accessibility: Details Pending (P, EB, IB, PA)

Skilled Nursing Facility

Claridge Healthcare Center
700 Jenkisson Ave
Lake Bluff, IL 60044
Phone:(847) 295-3900
NPI:1295711471
Cultural Training Completed: No
Hours: [Mon, Tue, Wed, Thu, Fri, Sat, Sun] 12:00 AM - 11:59 PM
Other Language(s):English
Accessibility: Some Criteria Met (P, EB, IB, PA)

Lake Forest

In Home Supportive Care

HOMEWELL CARE SERVICES
222 E Wisconsin Ave
Ste 306
Lake Forest, IL 60045
Phone:(847) 691-9228
Cultural Training Completed: Yes
Hours: [Mon, Tue, Wed, Thu, Fri] 08:00 AM - 05:00 PM
Accessibility: Details Pending (P, EB, IB, PA)

IL

Lake

Laboratory Testing

Quest Diagnostics-Lake Forest Psc-900 N Westmoreland Rd Ste 123
900 N Westmoreland Rd
Ste 123
Lake Forest, IL 60045
Phone:(847) 615-8951
NPI:1881630614
Website: http://www.amitahealth.org
Cultural Training Completed: No
Hours: [Mon, Tue, Wed, Thu, Fri] 08:00 AM - 05:00 PM, Sat 08:00 AM - 12:00 PM
Accessibility: Details Pending (P, EB, IB, PA)

Multi-Specialty Group

Associates In Nephrology SC
1101 Pembridge Dr
Lake Forest, IL 60045
Phone:(847) 604-6700
NPI:1184694259
Website: http://www.care.advocatehealth.com
Cultural Training Completed: No
Hours: [Mon, Tue, Wed, Thu, Fri] 09:00 AM - 05:00 PM
Accessibility: Some Criteria Met (P, EB, IB, PA)

IL

Lake

Multi-Specialty Group

Cc Elm Street Ped
900 N Westmoreland Rd
Ste 217
Lake Forest, IL 60045
Phone:(847) 615-0700
NPI:1982958013
Website: https://pediatrust.com
Cultural Training Completed: No
Hours: [Mon, Tue, Wed, Thu, Fri] 08:00 AM - 05:00 PM
Accessibility: Some Criteria Met (P, EB, IB, PA)

Endeavor Health Medical Group
915 S Waukegan Rd
Lake Forest, IL 60045
Phone:(847) 234-8866
NPI:1497701882
Website: http://www.northshore.org
Cultural Training Completed: No
Hours: [Mon, Tue, Wed, Thu, Fri] 08:00 AM - 05:00 PM, Sat 08:00 AM - 12:00 PM
Other Language(s):Serbian,Japanese,Korean,American Sign Language,Portuguese,Italian,German,Mandarin,Hindi,Arabic,Tagalog,French,Malayalam,Cantonese,Tamil,Croatian,Viet

IL

Lake

Multi-Specialty Group

Endeavor Health Medical Group
namese,Russian,Haitian,Spanish,Polish,English
Accessibility: Some Criteria Met (P, EB, IB, PA)

Endeavor Health Medical Group
915 S Waukegan Rd
Ste 200
Lake Forest, IL 60045
Phone:(847) 432-1558
NPI:1497701882
Website: http://www.northshore.org
Cultural Training Completed: No
Hours: [Mon, Tue, Wed, Thu, Fri] 08:00 AM - 05:00 PM
Other Language(s):English
Accessibility: Some Criteria Met (P, EB, IB, PA)

Lake Shore Pediatrics-Pediatrust
900 N Westmoreland Rd
Ste 106
Lake Forest, IL 60045
Phone:(847) 615-0700
NPI:1982958013
Website: https://pediatrust.com
Cultural Training Completed: No

IL

Lake

Multi-Specialty Group

Lake Shore Pediatrics-Pediatrust
Hours: [Mon, Tue, Wed, Thu, Fri] 08:00 AM - 05:00 PM
Accessibility: Some Criteria Met (P, EB, IB, PA)

Lurie Children's Lake Forest Hospital
660 North Westmoreland Road
Box 152
Lake Forest, IL 60045
Phone:(847) 234-5600
NPI:1518064716
Website: http://www.luriechildrens.org
Cultural Training Completed: No
Hours: [Mon, Tue, Wed, Thu, Fri] 08:00 AM - 05:00 PM
Other Language(s):Hindi,Tamil,Spanish,American Sign Language
Accessibility: Details Pending (P, EB, IB, PA)

Medical Eye Services
900 N Westmoreland Rd
Lake Forest, IL 60045
Phone:(847) 735-0500
NPI:1396749008
Website: https://cookcountyhealth.org

IL

Lake

Multi-Specialty Group

Medical Eye Services
Cultural Training Completed: No
Hours: [Mon, Tue, Wed, Thu, Fri] 08:00 AM - 05:00 PM
Accessibility: Details Pending (P, EB, IB, PA)

MinuteClinic Primary Care Illinois PLLC
520 N Western Ave
Lake Forest, IL 60045
Phone:(847) 810-5991
NPI:1528875564
Cultural Training Completed: No
Hours: [Mon, Tue, Wed, Thu, Fri] 08:00 AM - 05:00 PM
Accessibility: Details Pending (P, EB, IB, PA)

Pediatric Faculty Foundation
900 N Westmoreland Rd
Lake Forest, IL 60045
Phone:(312) 227-1010
NPI:1518064716
Website: https://www.luriechildrens.org
Cultural Training Completed: No
Hours: [Mon, Tue, Wed, Thu, Fri] 08:00 AM - 06:00 PM
Accessibility: Details Pending (P, EB, IB, PA)

IL

Lake

Lake Villa

Community/Behavioral Health

Quijada Fuentes, Elizabeth J, LCSW+
Gender: Female
420 W GRAND AVE
Lake Villa, IL 60046
Phone:(847) 356-3322
NPI:1821432238
Cultural Training Completed: Yes
Hours: [Mon, Tue, Wed, Thu, Fri] 08:00 AM - 05:00 PM
Accessibility: Some Criteria Met (P, EB, IB, PA)

Laboratory Testing

Quest Diagnostics-Lindenhurst 1854 Grand
1854 E Grand Ave
Lake Villa, IL 60046
Phone:(847) 245-3943
NPI:1881630614
Website: http://www.amitahealth.org
Cultural Training Completed: No
Hours: [Mon, Tue, Wed, Thu, Fri] 08:00 AM - 05:00 PM
Accessibility: Details Pending (P, EB, IB, PA)

Multi-Specialty Group

Advocate Medical Group
695 Park Ave

IL

Lake

Multi-Specialty Group

Advocate Medical Group
Lake Villa, IL 60046
Phone:(224) 541-9100
NPI:1700824455
Website: http://www.care.advocatehealth.com
Cultural Training Completed: No
Hours: [Mon, Tue, Wed, Thu, Fri] 08:00 AM - 05:00 PM
Accessibility: Details Pending (P, EB, IB, PA)

Ivyrehab Physical Therapy Occupational Therapy and Speech Language Pathology, PLLC
3021 Falling Waters Blvd
Ste B
Lake Villa, IL 60046
Phone:(847) 356-2895
NPI:1376917187
Cultural Training Completed: No
Hours: [Mon, Tue, Wed, Thu, Fri] 08:00 AM - 05:00 PM
Accessibility: Some Criteria Met (P, EB, IB, PA)

Lindenhurst Pediatrics
2031 E Grand Ave
Ste 200
Lake Villa, IL 60046
Phone:(847) 356-5575
NPI:1457348187

IL

Lake

Multi-Specialty Group

Lindenhurst Pediatrics
Website: https://gurneepediatrics.com
Cultural Training Completed: No
Hours: [Mon, Thu, Fri] 09:00 AM - 06:30 PM, Tue 09:00 AM - 05:00 PM, Wed 09:00 AM - 03:00 PM, Sat 08:00 AM - 01:00 PM
Other Language(s):English
Accessibility: Details Pending (P, EB, IB, PA)

Waukegan Clinc Corp
1050 Red Oak Ln
Lake Villa, IL 60046
Phone:(847) 356-4700
NPI:1306937289
Website: http://www.vistahealth.com
Cultural Training Completed: No
Hours: [Mon, Tue, Wed, Thu, Fri] 08:00 AM - 05:00 PM
Accessibility: Details Pending (P, EB, IB, PA)

Skilled Nursing Facility

Village of Victory Lakes
1075 E Victory Dr
Lake Villa, IL 60046
Phone:(847) 356-4600
NPI:1366456121

IL

Lake

Skilled Nursing Facility

Village of Victory Lakes
Website: http://www.plumcreekseniors.com
Cultural Training Completed: No
Hours: [Mon, Tue, Wed, Thu, Fri] 08:00 AM - 05:00 PM, [Sat, Sun] 12:00 AM - 11:59 PM
Other Language(s):Spanish,Tagalog,American Sign Language
Accessibility: Details Pending (P, EB, IB, PA)

Social Worker

Quijada Fuentes, Elizabeth J, LCSW+
Gender: Female
420 W GRAND AVE
Lake Villa, IL 60046
Phone:(847) 356-3322
NPI:1821432238
Cultural Training Completed: Yes
Hours: [Mon, Tue, Wed, Thu, Fri] 08:00 AM - 05:00 PM
Accessibility: Some Criteria Met (P, EB, IB, PA)

Transition Assistance Services

Haven Home Healthcare Inc
303 Berkshire Dr
Lake Villa, IL 60046

IL

Lake

Transition Assistance Services

Haven Home Healthcare Inc
Phone:(708) 475-8862
Cultural Training Completed: No
Hours: [Mon, Tue, Wed, Thu, Fri] 09:00 AM - 05:00 PM
Accessibility: Details Pending (P, EB, IB, PA)

Lake Zurich

Counselor

Labute, Lisa Kathryn, MS+
Gender: Female
61 S Old Rand Rd
Lake Zurich, IL 60047
Phone:(847) 438-4222
NPI:1801658273
Cultural Training Completed: No
Hours: [Mon, Tue, Wed, Thu, Fri] 08:00 AM - 05:00 PM
Accessibility: Details Pending (P, EB, IB, PA)

Ritchey, Maria, MA+
Gender: Female
61 S Old Rand Rd
Lake Zurich, IL 60047
Phone:(847) 438-4222
NPI:1710451240
Cultural Training Completed: Yes
Hours: [Mon, Tue, Wed, Thu, Fri] 08:00 AM - 05:00 PM

IL

Lake

Counselor

Ritchey, Maria, MA+
Accessibility: Details Pending (P, EB, IB, PA)

Laboratory Testing

Quest Diagnostics-Lake Zurich Psc-350 Surryse Rd
350 Surryse Rd
Lake Zurich, IL 60047
Phone:(847) 438-3498
NPI:1881630614
Website: http://www.amitahealth.org
Cultural Training Completed: No
Hours: [Mon, Tue, Wed, Thu, Fri] 08:00 AM - 05:00 PM
Accessibility: Details Pending (P, EB, IB, PA)

Multi-Specialty Group

ATI Physical Therapy Lake Zurich
573 W State Route 22
Lake Zurich, IL 60047
Phone:(847) 796-3320
NPI:1023129681
Cultural Training Completed: No
Hours: [Mon, Tue, Wed, Thu, Fri] 07:00 AM - 07:00 PM
Accessibility: Some Criteria Met (P, EB, IB, PA)

IL

Lake

Multi-Specialty Group

Advocate Medical Group
350 Surryse Rd
Ste 100
Lake Zurich, IL 60047
Phone:(847) 658-6430
NPI:1700824455
Website: http://www.care.advocatehealth.com
Cultural Training Completed: No
Hours: [Mon, Tue, Wed, Thu, Fri] 08:00 AM - 05:00 PM
Accessibility: Some Criteria Met (P, EB, IB, PA)

Alden Long Grove
2308 Old Hicks Rd
Lake Zurich, IL 60047
Phone:(847) 438-8275
NPI:1528379195
Website: http://www.irehabconsultants.com/
Cultural Training Completed: No
Hours: [Mon, Tue, Wed, Thu, Fri] 08:00 AM - 05:00 PM
Accessibility: Some Criteria Met (P, EB, IB, PA)

Endeavor Health Medical Group
21481 N Rand Rd
Lake Zurich, IL 60047
Phone:(847) 618-0217
NPI:1497701882

IL

Lake

Multi-Specialty Group

Endeavor Health Medical Group
Website: http://www.northshore.org
Cultural Training Completed: No
Hours: [Mon, Tue, Wed, Thu, Fri] 08:00 AM - 05:00 PM
Accessibility: Some Criteria Met (P, EB, IB, PA)

John Brunetti DMD Ltd
660 S Rand Rd
Lake Zurich, IL 60047
Phone:(847) 367-4190
NPI:1124257571
Cultural Training Completed: No
Hours: [Mon, Tue, Wed, Thu, Fri] 08:00 AM - 05:00 PM
Accessibility: Details Pending (P, EB, IB, PA)

LG Healthcare LLC
900 W Il Route 22
Ste 100
Lake Zurich, IL 60047
Phone:(847) 462-1700
NPI:1912378605
Cultural Training Completed: No
Hours: [Mon, Tue, Wed, Thu, Fri] 08:00 AM - 05:00 PM
Accessibility: Details Pending (P, EB, IB, PA)

IL

Lake

Multi-Specialty Group

Nephrology Associates of Northern Illinois, Ltd.
900 S Rand Rd
Lake Zurich, IL 60047
Phone:(815) 301-1001
NPI:1124069182
Website: http://www.care.advocatehealth.com
Cultural Training Completed: No
Hours: [Mon, Tue, Wed, Thu, Fri] 08:00 AM - 05:00 PM
Accessibility: Details Pending (P, EB, IB, PA)

NorthShore Ear Nose and Throat Associates
4160 Il Route 83
Ste 103
Lake Zurich, IL 60047
Phone:(847) 433-5555
Website: https://www.northshoreent.com/
Cultural Training Completed: No
Hours: [Mon, Tue, Wed, Thu, Fri] 08:00 AM - 05:00 PM
Accessibility: Some Criteria Met (P, EB, IB, PA)

Retina Services of Illinois, LLC
900 W Il Route 22
Ste 140
Lake Zurich, IL 60047
Phone:(847) 972-2700

IL

Lake

Multi-Specialty Group

Retina Services of Illinois, LLC
NPI:1821164039
Cultural Training Completed: No
Hours: [Mon, Tue, Wed, Thu, Fri] 08:00 AM - 05:00 PM
Accessibility: Details Pending (P, EB, IB, PA)

Prosthetic/Orthotic Supplier

Alpine Foot Specialists PC
765 Ela Rd
Ste 100
Lake Zurich, IL 60047
Phone:(847) 540-9949
NPI:1588836134
Cultural Training Completed: No
Hours: [Mon, Tue, Wed, Thu, Fri] 08:00 AM - 05:00 PM
Accessibility: Some Criteria Met (P, EB, IB, PA)

Skilled Nursing Facility

Alden Long Grove Rehab & Health
2308 Old Hicks Rd
Lake Zurich, IL 60047
Phone:(847) 438-8275
NPI:1972590230
Website: https://www.aldenlonggrove.com/
Cultural Training Completed: No

IL

Lake

Skilled Nursing Facility

Alden Long Grove Rehab & Health
Hours: [Mon, Tue, Wed, Thu, Fri, Sat, Sun] 12:00 AM - 11:59 PM
Other Language(s):English
Accessibility: Some Criteria Met (P, EB, IB, PA)

Lake Zurich Skilled Nursing Facility Llc
900 S Rand Rd
Lake Zurich, IL 60047
Phone:(847) 726-1200
NPI:1669055943
Cultural Training Completed: No
Hours: [Mon, Tue, Wed, Thu, Fri, Sat, Sun] 12:00 AM - 11:59 PM
Other Language(s):Spanish,Tagalog
Accessibility: Some Criteria Met (P, EB, IB, PA)

Long Grove Pac
1666 Checker Rd
Lake Zurich, IL 60047
Phone:(847) 419-1111
NPI:1598188237
Website: http://www.avantaralonggrove.com/
Cultural Training Completed: Yes
Hours: [Mon, Tue, Wed, Thu, Fri, Sat, Sun] 12:00 AM - 11:59 PM

IL

Lake

Skilled Nursing Facility

Long Grove Pac
Other Language(s):Spanish,Tagalog
Accessibility: Details Pending (P, EB, IB, PA)

Libertyville

Clinic/Center: Community Health

Advanced Primary Care, SC
755 S Milwaukee Ave
Ste 175
Libertyville, IL 60048
Phone:(847) 626-1600
NPI:1699958207
Cultural Training Completed: No
Hours: [Mon, Tue, Wed, Thu, Fri] 08:00 AM - 05:00 PM
Accessibility: Details Pending (P, EB, IB, PA)

Community/Behavioral Health

Quijada Fuentes, Elizabeth J, LCSW+
Gender: Female
18698 W Peterson Rd
Libertyville, IL 60048
Phone:(847) 377-8855
NPI:1821432238
Cultural Training Completed: Yes
Hours: [Mon, Wed] 08:00 AM - 05:00 PM, [Tue, Thu] 08:00 AM -

IL

Lake

Community/Behavioral Health

Quijada Fuentes, Elizabeth J, LCSW+
08:00 PM, Fri 08:00 AM - 04:30 PM
Accessibility: Some Criteria Met (P, EB, IB, PA)

Living Pono Counseling
1860 W Winchester Rd
Ste 205
Libertyville, IL 60048
Phone:(224) 424-4194
NPI:1447778972
Cultural Training Completed: Yes
Hours: [Mon, Tue, Wed, Thu, Fri] 08:00 AM - 05:00 PM
Accessibility: Some Criteria Met (P, EB, IB, PA)

Living Pono Counseling
740 Florsheim Dr
Ste 211
Libertyville, IL 60048
Phone:(224) 424-4194
NPI:1447778972
Cultural Training Completed: No
Hours: [Mon, Tue, Wed, Thu, Fri] 08:00 AM - 05:00 PM
Accessibility: Details Pending (P, EB, IB, PA)

Living Pono Counseling
1850 W Winchester Rd

IL

Lake

Community/Behavioral Health

Living Pono Counseling
Libertyville, IL 60048
Phone:(224) 424-4194
NPI:1447778972
Cultural Training Completed: No
Hours: [Mon, Tue, Wed, Thu, Fri, Sat] 09:00 AM - 09:00 PM
Accessibility: Some Criteria Met (P, EB, IB, PA)

Living Pono Counseling
1850 W Winchester Rd
Ste 108
Libertyville, IL 60048
Phone:(224) 424-4194
NPI:1447778972
Cultural Training Completed: No
Hours: [Mon, Tue, Wed, Thu, Fri] 08:00 AM - 05:00 PM
Accessibility: Details Pending (P, EB, IB, PA)

Counselor

Bugaro, Ale, LCPC
Gender: Female
18698 W Peterson Rd
Libertyville, IL 60048
Phone:(847) 377-8800
NPI:1609009604
Cultural Training Completed: No
Hours: [Mon, Tue, Wed, Thu, Fri] 08:00 AM - 05:00 PM

IL

Lake

Counselor

Bugaro, Ale, LCPC
Accessibility: Details Pending (P, EB, IB, PA)

Chang, Annie J, LCPC+
Gender: Female
1641 N Milwaukee Ave
Ste 9
Libertyville, IL 60048
Phone:(773) 312-3612
NPI:1447872296
Cultural Training Completed: No
Hours: [Mon, Tue, Wed, Thu, Fri] 08:00 AM - 05:00 PM
Accessibility: Details Pending (P, EB, IB, PA)

Ciesil, Sheila M, LCPC+
Gender: Female
1113 S Milwaukee Ave
Ste 104
Libertyville, IL 60048
Phone:(847) 367-5991
NPI:1598206955
Cultural Training Completed: No
Hours: [Mon, Tue, Wed, Thu, Fri] 08:00 AM - 05:00 PM
Accessibility: Some Criteria Met (P, EB, IB, PA)

Colvin, Carrie, PC+
1512 Artaius Pkwy
Ste 200
Libertyville, IL 60048
Phone:(847) 461-1005

IL

Lake

Counselor

Colvin, Carrie, PC+
NPI:1902621287
Cultural Training Completed: Yes
Hours: [Mon, Tue, Wed, Thu, Fri] 08:00 AM - 04:30 PM
Accessibility: Some Criteria Met (P, EB, IB, PA)

Froemel, Jennifer C, LCPC+
Gender: Female
1641 N Milwaukee Ave
Ste 9
Libertyville, IL 60048
Phone:(773) 312-3612
NPI:1790749620
Cultural Training Completed: No
Hours: [Mon, Tue, Wed, Thu, Fri] 08:00 AM - 05:00 PM
Other Language(s):Spanish
Accessibility: Details Pending (P, EB, IB, PA)

Froemel, Jennifer C, LCPC+
Gender: Female
1641 N Milwaukee Ave
Libertyville, IL 60048
Phone:(773) 312-3612
NPI:1790749620
Cultural Training Completed: No
Hours: [Mon, Tue, Wed, Thu, Fri] 08:00 AM - 05:00 PM

IL

Lake

Counselor

Froemel, Jennifer C, LCPC+
Other Language(s):Spanish
Accessibility: Some Criteria Met (P, EB, IB, PA)

Hides, Brian, LPC+
Gender: Male
1850 West Winchester Road
Suite 108
Libertyville, IL 60048
Phone:(224) 424-4194
NPI:1326734427
Cultural Training Completed: Yes
Hours: [Mon, Tue, Wed, Thu, Fri] 08:00 AM - 05:00 PM
Accessibility: Details Pending (P, EB, IB, PA)

McIntyre, Lyndsey, MC+
Gender: Female
1850 W Winchester Rd
Ste 108
Libertyville, IL 60048
Phone:(224) 424-4194
NPI:1871304246
Cultural Training Completed: Yes
Hours: [Mon, Tue, Wed, Thu, Fri] 08:00 AM - 05:00 PM
Accessibility: Details Pending (P, EB, IB, PA)

IL

Lake

Counselor

Mcknight, Cynthia, PC+
Gender: Female
740 Florsheim Dr
Libertyville, IL 60048
Phone:(224) 424-4194
NPI:1639451552
Cultural Training Completed: No
Hours: [Mon, Tue, Wed, Thu, Fri] 08:00 AM - 05:00 PM
Accessibility: Details Pending (P, EB, IB, PA)

Mitchell, Porchia, LPC+
Gender: Female
1850 W Winchester Rd
Ste 108
Libertyville, IL 60048
Phone:(224) 424-4194
NPI:1194476226
Cultural Training Completed: No
Hours: [Mon, Tue, Wed, Thu, Fri] 08:00 AM - 05:00 PM
Accessibility: Details Pending (P, EB, IB, PA)

Diagnostic Radiology (X-Rays)

Libertyville Imaging Associates SC
333 Peterson Rd
Ste 230
Libertyville, IL 60048
Phone:(847) 549-8000
NPI:1427041086

IL

Lake

Diagnostic Radiology (X-Rays)

Libertyville Imaging Associates SC
Website: https://libertyvilleimaging.com
Cultural Training Completed: No
Hours: [Mon, Tue, Wed, Thu, Fri] 08:00 AM - 05:00 PM
Accessibility: Details Pending (P, EB, IB, PA)

Durable Medical Equipment (DME) & Medical Supplies

Provida Medical Supply, Inc
1117 S Milwaukee Ave
Ste D5
Libertyville, IL 60048
Phone:(847) 918-8085
NPI:1023395381
Cultural Training Completed: No
Hours: [Mon, Tue, Wed, Thu, Fri] 08:00 AM - 05:00 PM
Accessibility: Details Pending (P, EB, IB, PA)

Why Inc
1117 S Milwaukee Ave
Ste B7
Libertyville, IL 60048
Phone:(847) 362-0500
NPI:1568415826
Cultural Training Completed: No

IL

Lake

Durable Medical Equipment (DME) & Medical Supplies

Why Inc
Hours: [Mon, Tue, Wed, Thu, Fri] 08:00 AM - 05:00 PM
Other Language(s):English
Accessibility: Details Pending (P, EB, IB, PA)

Home Health

Assure Home Healthcare, Inc
28140 N Bradley Rd
Libertyville, IL 60048
Phone:(847) 297-4444
NPI:1851353569
Cultural Training Completed: Yes
Hours: [Mon, Tue, Wed, Thu, Fri] 08:00 AM - 05:00 PM
Accessibility: Details Pending (P, EB, IB, PA)

Integrated Home Healthcare Services
900 Technology Way
Ste 280
Libertyville, IL 60048
Phone:(847) 549-0588
NPI:1477625234
Website: https://ihhscorp.com/
Cultural Training Completed: No
Hours: [Mon, Tue, Wed, Thu, Fri] 09:00 AM - 05:00 PM

IL

Lake

Home Health

Integrated Home Healthcare Services
Other Language(s):Tagalog
Accessibility: Some Criteria Met (P, EB, IB, PA)

Hospice Care, Community Based

Integrated Palliative And Hospice Llc
900 Technology Way
Ste 280
Libertyville, IL 60048
Phone:(847) 549-0588
NPI:1639417959
Website: https://ihhscorp.com/
Cultural Training Completed: No
Hours: [Mon, Tue, Wed, Thu, Fri] 08:00 AM - 05:00 PM
Other Language(s):Tagalog
Accessibility: Some Criteria Met (P, EB, IB, PA)

Integrated Palliative and Hospice LLC
151 W Golf Rd
Libertyville, IL 60048
Phone:(847) 549-0588
NPI:1639417959
Website: https://ihhscorp.com/
Cultural Training Completed: No
Hours: [Mon, Tue, Wed, Thu, Fri] 08:00 AM - 05:00 PM

IL

Lake

Hospice Care, Community Based

Integrated Palliative and Hospice LLC
Accessibility: Some Criteria Met (P, EB, IB, PA)

Multi-Specialty Group

A Poldoskiy, MD, SC
755 S Milwaukee Ave
Ste 164
Libertyville, IL 60048
Phone:(847) 918-0430
NPI:1578634168
Website: https://www.apfamilypractice.org/
Cultural Training Completed: No
Hours: [Mon, Tue, Wed, Thu, Fri] 08:00 AM - 05:00 PM
Other Language(s):Russian,English
Accessibility: Some Criteria Met (P, EB, IB, PA)

ADVOCATE CONDELL MEDICAL CENTER
801 S Milwaukee Ave
Bldg 880
Libertyville, IL 60048
Phone:(847) 362-2900
NPI:1164412417
Website: https://www.nm.org
Cultural Training Completed: No

IL

Lake

Multi-Specialty Group

ADVOCATE CONDELL MEDICAL CENTER
Hours: [Mon, Tue, Wed, Thu, Fri] 08:00 AM - 05:00 PM
Accessibility: Some Criteria Met (P, EB, IB, PA)

ATI Physical Therapy Libertyville - S Milwaukee Ave
1612 S Milwaukee Ave
Libertyville, IL 60048
Phone:(847) 281-0323
NPI:1023129681
Cultural Training Completed: No
Hours: [Mon, Tue, Wed, Thu, Fri] 07:00 AM - 07:00 PM
Accessibility: Some Criteria Met (P, EB, IB, PA)

Advanced Diabetes and Endocrince Center PC
755 S Milwaukee Ave
Ste 186
Libertyville, IL 60048
Phone:(847) 573-9455
NPI:1063500387
Cultural Training Completed: No
Hours: [Mon, Tue, Wed, Thu, Fri] 08:30 AM - 05:00 PM
Accessibility: Some Criteria Met (P, EB, IB, PA)

IL

Lake

Multi-Specialty Group

Advocate Condell Medical Center
801 S Milwaukee Ave
Libertyville, IL 60048
Phone:(847) 362-2900
NPI:1164412417
Website:
https://www.nm.org
Cultural Training Completed: No
Hours: [Mon, Tue, Wed, Thu, Fri] 08:00 AM - 04:30 PM
Accessibility: Some Criteria Met (P, EB, IB, PA)

Advocate Condell Medical Center
1880 W Winchester Rd
Ste 106
Libertyville, IL 60048
Phone:(847) 247-1011
NPI:1356680300
Website:
https://care.advocatehealth.com
Cultural Training Completed: No
Hours: [Mon, Tue, Wed, Thu, Fri] 08:00 AM - 05:00 PM
Accessibility: Details Pending (P, EB, IB, PA)

Advocate Medical Group
801 S Milwaukee Ave
Ste 1140
Libertyville, IL 60048
Phone:(847) 367-6781
NPI:1700824455

IL

Lake

Multi-Specialty Group

Advocate Medical Group
Website:
http://www.care.advocatehealth.com
Cultural Training Completed: No
Hours: [Mon, Tue, Wed, Thu, Fri] 08:00 AM - 05:00 PM
Accessibility: Some Criteria Met (P, EB, IB, PA)

Advocate Medical Group
890 Garfield Ave
Ste 103
Libertyville, IL 60048
Phone:(847) 723-8610
NPI:1700824455
Website:
http://www.care.advocatehealth.com
Cultural Training Completed: No
Hours: [Mon, Tue, Wed, Thu, Fri] 08:00 AM - 05:00 PM
Accessibility: Some Criteria Met (P, EB, IB, PA)

Advocate Medical Group - Libertyville - 890 Garfield Ave - Surgery
890 Garfield Ave
Ste 206
Libertyville, IL 60048
Phone:(847) 816-7495
Cultural Training Completed: No

IL

Lake

Multi-Specialty Group

Advocate Medical Group - Libertyville - 890 Garfield Ave - Surgery
Hours: [Mon, Tue, Wed, Thu, Fri] 08:00 AM - 05:00 PM
Accessibility: Some Criteria Met (P, EB, IB, PA)

Advocate Medical Group - Libertyville - Milwaukee Ave
825 S Milwaukee Ave
Libertyville, IL 60048
Phone:(847) 566-5200
NPI:1700824455
Website:
http://www.care.advocatehealth.com
Cultural Training Completed: No
Hours: [Mon, Tue, Wed, Thu, Fri] 08:00 AM - 05:00 PM
Accessibility: Some Criteria Met (P, EB, IB, PA)

Advocate Medical Group - Libertyville - Oncology
1800 Hollister Dr
Libertyville, IL 60048
Phone:(847) 367-6781
NPI:1700824455
Website:
http://www.care.advocatehealth.com
Cultural Training Completed: No

IL

Lake

Multi-Specialty Group

Advocate Medical Group - Libertyville - Oncology
Hours: [Mon, Tue, Wed, Thu, Fri] 08:00 AM - 05:00 PM
Accessibility: Details Pending (P, EB, IB, PA)

Advocate Medical Group - Libertyville - Pediatrics
825 S Milwaukee Ave
Fl 2
Libertyville, IL 60048
Phone:(847) 573-2841
NPI:1700824455
Website:
http://www.care.advocatehealth.com
Cultural Training Completed: No
Hours: [Mon, Tue, Wed, Thu, Fri] 08:00 AM - 05:00 PM
Accessibility: Some Criteria Met (P, EB, IB, PA)

Advocate Medical Group - Libertyville - Peds SubSpecialty
825 S Milwaukee Ave
2
Libertyville, IL 60048
Phone:(847) 816-0500
NPI:1700824455
Website:
http://www.care.advocatehealth.com
Cultural Training Completed: No

IL

Lake

Multi-Specialty Group

Advocate Medical Group - Libertyville - Peds SubSpecialty
Hours: [Mon, Tue, Wed, Thu, Fri] 08:00 AM - 05:00 PM
Other Language(s):English
Accessibility: Some Criteria Met (P, EB, IB, PA)

Advocate Medical Group Condell Trauma Surgery
801 S Milwaukee Ave
Libertyville, IL 60048
Phone:(847) 981-3660
NPI:1700824455
Website: http://www.care.advocatehealth.com
Cultural Training Completed: No
Hours: [Mon, Tue, Wed, Thu, Fri] 08:00 AM - 05:00 PM
Accessibility: Some Criteria Met (P, EB, IB, PA)

Advocate Medical Group Maternal/Fetal Medicine
890 Garfield Ave
Ste 202
Libertyville, IL 60048
Phone:(847) 723-8610
NPI:1700824455
Website: http://www.care.advocatehealth.com

IL

Lake

Multi-Specialty Group

Advocate Medical Group Maternal/Fetal Medicine
Cultural Training Completed: No
Hours: [Mon, Tue, Wed, Thu, Fri] 08:00 AM - 05:00 PM
Other Language(s):English,American Sign Language,Spanish
Accessibility: Some Criteria Met (P, EB, IB, PA)

Advocate Medical Group Oncology
1800 Hollister Dr
Ste 112
Libertyville, IL 60048
Phone:(847) 367-6781
NPI:1700824455
Website: http://www.care.advocatehealth.com
Cultural Training Completed: No
Hours: [Mon, Tue, Wed, Thu, Fri] 08:00 AM - 05:00 PM
Accessibility: Some Criteria Met (P, EB, IB, PA)

Associates in Nephrology SC
755 S Milwaukee Ave
Ste 240
Libertyville, IL 60048
Phone:(847) 549-7222
NPI:1184694259

IL

Lake

Multi-Specialty Group

Associates in Nephrology SC
Website: http://www.care.advocatehealth.com
Cultural Training Completed: No
Hours: [Mon, Tue, Wed, Thu, Fri] 08:00 AM - 05:00 PM
Accessibility: Details Pending (P, EB, IB, PA)

Cardiothoracic & Vascular Surgical Associates SC
890 Garfield Ave
Ste 101
Libertyville, IL 60048
Phone:(847) 367-4382
NPI:1780679407
Website: http://www.care.advocatehealth.com
Cultural Training Completed: No
Hours: Mon 08:30 AM - 05:00 PM, [Tue, Wed, Thu, Fri] 09:00 AM - 05:00 PM
Other Language(s):English
Accessibility: Some Criteria Met (P, EB, IB, PA)

Chest and Sleep Medicine Associates SC
755 S Milwaukee Ave
Ste 181
Libertyville, IL 60048

IL

Lake

Multi-Specialty Group

Chest and Sleep Medicine Associates SC
Phone:(847) 855-2460
NPI:1780604116
Cultural Training Completed: No
Hours: [Mon, Tue, Wed, Thu, Fri] 08:00 AM - 05:00 PM
Accessibility: Details Pending (P, EB, IB, PA)

Condell Medical Center
801 S Milwaukee Ave
Libertyville, IL 60048
Phone:(847) 362-2900
NPI:1669537692
Cultural Training Completed: No
Hours: [Mon, Tue, Wed, Thu, Fri] 08:00 AM - 05:00 PM
Accessibility: Some Criteria Met (P, EB, IB, PA)

Deerbrook Medical Associates
1870 W Winchester Rd
Ste 112
Libertyville, IL 60048
Phone:(847) 367-7340
NPI:1629181284
Cultural Training Completed: No
Hours: [Mon, Tue, Wed, Thu, Fri] 08:00 AM - 05:00 PM

IL

Lake

Multi-Specialty Group

Deerbrook Medical Associates
Accessibility: Some Criteria Met (P, EB, IB, PA)

Derick Dermatology LLC
950 Technology Way
Ste 150
Libertyville, IL 60048
Phone:(847) 381-8899
NPI:1174097836
Cultural Training Completed: No
Hours: [Mon, Tue, Wed, Thu, Fri] 08:00 AM - 05:00 PM
Accessibility: Some Criteria Met (P, EB, IB, PA)

Family Allergy & Asthma
1800 Hollister Dr
Ste 210
Libertyville, IL 60048
Phone:(847) 549-7711
NPI:1881785947
Website: http://www.familyallergy.com/
Cultural Training Completed: No
Hours: [Mon, Tue, Wed] 09:00 AM - 05:00 PM, Thu 11:00 AM - 07:00 PM
Accessibility: Some Criteria Met (P, EB, IB, PA)

IL

Lake

Multi-Specialty Group

Family Allergy & Asthma
1800 Hollister Dr
Ste 100
Libertyville, IL 60048
Phone:(800) 999-1249
NPI:1881785947
Website: http://www.familyallergy.com/
Cultural Training Completed: No
Hours: [Mon, Tue, Wed, Thu, Fri] 08:00 AM - 05:00 PM
Accessibility: Some Criteria Met (P, EB, IB, PA)

Family Allergy & Asthma
1800 Hollister Dr
Ste 210
Libertyville, IL 60048
Phone:(847) 549-7711
NPI:1881785947
Cultural Training Completed: No
Hours: [Mon, Tue, Wed] 09:00 AM - 05:00 PM, Thu 11:00 AM - 07:00 PM
Accessibility: Some Criteria Met (P, EB, IB, PA)

Infectious Disease Consultants of Northern Illinois SC
1870 W Winchester Rd
Ste 247
Libertyville, IL 60048
Phone:(847) 672-4940

IL

Lake

Multi-Specialty Group

Infectious Disease Consultants of Northern Illinois SC
NPI:1356680300
Website: https://care.advocatehealth.com
Cultural Training Completed: No
Hours: [Mon, Tue, Wed, Thu, Fri] 08:00 AM - 05:00 PM
Accessibility: Some Criteria Met (P, EB, IB, PA)

Integrated Palliative and Hospice
151 W Golf Rd
Libertyville, IL 60048
Phone:(847) 549-0588
NPI:1639417959
Cultural Training Completed: Yes
Hours: [Mon, Tue, Wed, Thu, Fri] 08:00 AM - 05:00 PM
Accessibility: Details Pending (P, EB, IB, PA)

Ivyrehab Physical Therapy, Occupational Therapy and Speech Language
1189 S Milwaukee Ave
Libertyville, IL 60048
Phone:(847) 232-4334
NPI:1376917187
Cultural Training Completed: No

IL

Lake

Multi-Specialty Group

Ivyrehab Physical Therapy, Occupational Therapy and Speech Language
Hours: [Mon, Tue, Wed, Thu, Fri] 08:00 AM - 05:00 PM
Accessibility: Some Criteria Met (P, EB, IB, PA)

Kenneth R Margules MD
755 S Milwaukee Ave
Ste 250
Libertyville, IL 60048
Phone:(847) 367-0072
NPI:1063403145
Cultural Training Completed: No
Hours: [Mon, Tue, Wed, Thu, Fri] 08:00 AM - 05:00 PM
Accessibility: Some Criteria Met (P, EB, IB, PA)

Lake County Head Neck Specialists SC
1880 W Winchester Rd
Ste 103
Libertyville, IL 60048
Phone:(847) 662-4442
NPI:1851432157
Cultural Training Completed: No
Hours: [Mon, Tue, Wed, Thu, Fri] 08:00 AM - 05:00 PM
Accessibility: Details Pending (P, EB, IB, PA)

IL

Lake

Multi-Specialty Group

Lake County Health Department and Community Health Center
18698 W Peterson Rd
Libertyville, IL 60048
Phone:(847) 377-8855
NPI:1679900229
Website: https://www.lakecountyil.gov/
Cultural Training Completed: No
Hours: [Mon, Tue, Wed, Thu, Fri] 08:00 AM - 05:00 PM
Accessibility: Some Criteria Met (P, EB, IB, PA)

Lake County Surgeons PC
755 S Milwaukee Ave
Ste 292
Libertyville, IL 60048
Phone:(847) 856-2525
NPI:1245318567
Cultural Training Completed: No
Hours: [Mon, Tue, Wed, Thu, Fri] 08:00 AM - 05:00 PM
Accessibility: Details Pending (P, EB, IB, PA)

Libertyville
1445 Peterson Rd
Libertyville, IL 60048
Phone:(847) 356-2895
NPI:1376917187
Cultural Training Completed: No

IL

Lake

Multi-Specialty Group

Libertyville
Hours: [Mon, Tue, Wed, Thu, Fri] 08:00 AM - 05:00 PM
Accessibility: Some Criteria Met (P, EB, IB, PA)

Living Pono Counseling
1860 W Winchester Rd
Ste 205
Libertyville, IL 60048
Phone:(224) 424-4194
NPI:1447778972
Website: https://www.livingponocounseling.com/
Cultural Training Completed: Yes
Hours: [Mon, Tue, Wed, Thu, Fri, Sat] 09:00 AM - 09:00 PM
Other Language(s):Spanish
Accessibility: Some Criteria Met (P, EB, IB, PA)

Living Pono Counseling
1850 West Winchester Road
Suite 108
Libertyville, IL 60048
Phone:(224) 424-4194
NPI:1447778972
Website: https://www.livingponocounseling.com/
Cultural Training Completed: Yes

IL

Lake

Multi-Specialty Group

Living Pono Counseling
Hours: [Mon, Tue, Wed, Thu, Fri] 08:00 AM - 05:00 PM
Accessibility: Details Pending (P, EB, IB, PA)

Mary Gail Kwiecinski DPM PC
1870 W Winchester Rd
Ste 246
Libertyville, IL 60048
Phone:(847) 816-3156
NPI:1346541158
Cultural Training Completed: No
Hours: [Mon, Tue, Wed, Thu, Fri] 08:00 AM - 05:00 PM
Accessibility: Some Criteria Met (P, EB, IB, PA)

McKnight Group LLC
740 Florsheim Dr
Libertyville, IL 60048
Phone:(224) 424-4194
NPI:1447778972
Website: https://www.livingponocounseling.com/
Cultural Training Completed: No
Hours: [Mon, Tue, Wed, Thu, Fri] 08:00 AM - 05:00 PM
Accessibility: Details Pending (P, EB, IB, PA)

IL

Lake

Multi-Specialty Group

Medical Arts Unlimited, Corporation
114 W Rockland Rd
Libertyville, IL 60048
Phone:(847) 353-8802
NPI:1285609990
Website: http://www.care.advocatehealth.com
Cultural Training Completed: No
Hours: [Mon, Tue, Wed, Thu, Fri] 08:00 AM - 05:00 PM
Accessibility: Some Criteria Met (P, EB, IB, PA)

Metro Infectious Disease Consultants LLC
890 Garfield Ave
Ste 210
Libertyville, IL 60048
Phone:(888) 220-6432
NPI:1235125717
Website: http://www.midcusa.com
Cultural Training Completed: No
Hours: [Mon, Tue, Wed, Thu, Fri] 08:00 AM - 05:00 PM
Accessibility: Details Pending (P, EB, IB, PA)

Metro Infectious Disease Consultants, LLC
890 Garfield Ave

IL

Lake

Multi-Specialty Group

Metro Infectious Disease Consultants, LLC
Ste 210
Libertyville, IL 60048
Phone:(847) 816-6538
NPI:1235125717
Cultural Training Completed: Yes
Hours: [Mon, Tue, Wed, Thu, Fri] 08:00 AM - 05:00 PM
Other Language(s):English
Accessibility: Some Criteria Met (P, EB, IB, PA)

Mobile Therapy Centers Of America
854 Technology Way
Libertyville, IL 60048
Phone:(847) 816-7200
NPI:1225064488
Cultural Training Completed: Yes
Hours: [Mon, Tue, Wed, Thu, Fri] 08:00 AM - 05:00 PM
Accessibility: Details Pending (P, EB, IB, PA)

North Lake Cardiovascular Center PC
1795 North Butterfield Road
Suite 102
Libertyville, IL 60048
Phone:(847) 360-1000
NPI:1457584450

IL

Lake

Multi-Specialty Group

North Lake Cardiovascular Center PC
Website: https://www.northlakecardio.com/
Cultural Training Completed: No
Hours: [Mon, Wed, Thu] 09:00 AM - 05:00 PM, Tue 08:00 AM - 04:30 PM, Fri 09:00 AM - 04:00 PM
Accessibility: Details Pending (P, EB, IB, PA)

North Lake Cardiovascular Center PC
1795 N Butterfield Rd
Ste 102
Libertyville, IL 60048
Phone:(847) 360-1000
NPI:1457584450
Website: https://www.northlakecardio.com/
Cultural Training Completed: No
Hours: [Mon, Tue, Wed, Thu, Fri] 08:00 AM - 05:00 PM
Accessibility: Some Criteria Met (P, EB, IB, PA)

Northlake Cardiovascular Center, PC
1850 W Winchester Rd
Libertyville, IL 60048
Phone:(847) 360-1000

IL

Lake

Multi-Specialty Group

Northlake Cardiovascular Center, PC
NPI:1457584450
Website: https://www.northlakecardio.com/
Cultural Training Completed: No
Hours: [Mon, Tue, Wed, Thu, Fri] 08:00 AM - 05:00 PM
Accessibility: Details Pending (P, EB, IB, PA)

Obgyne Of Libertyville
801 S Milwaukee Ave
Ste 100
Libertyville, IL 60048
Phone:(234) 567-8910
NPI:1457563272
Cultural Training Completed: No
Hours: [Mon, Tue, Wed, Thu, Fri] 08:00 AM - 05:00 PM
Accessibility: Some Criteria Met (P, EB, IB, PA)

PULMONARY MEDICINE ASSOCIATES
890 Garfield Ave
Ste 106
Libertyville, IL 60048
Phone:(847) 816-7495
NPI:1376576785
Website: http://www.amitahealth.org

IL

Lake

Multi-Specialty Group

PULMONARY MEDICINE ASSOCIATES
Cultural Training Completed: No
Hours: [Mon, Tue, Wed, Thu, Fri] 08:00 AM - 05:00 PM
Accessibility: Some Criteria Met (P, EB, IB, PA)

PediaTrust Lake Shore Pediatrics - Libertyville
1800 Hollister Dr
Ste 220
Libertyville, IL 60048
Phone:(847) 780-7242
NPI:1982958013
Website: https://pediatrust.com
Cultural Training Completed: No
Hours: [Mon, Tue, Wed, Thu, Fri] 08:00 AM - 05:00 PM
Other Language(s):English
Accessibility: Some Criteria Met (P, EB, IB, PA)

Phillip H Zaret MD
114 W Rockland Rd
Libertyville, IL 60048
Phone:(847) 353-8802
NPI:1851387120
Website: https://care.advocatehealth.com
Cultural Training Completed: No

IL

Lake

Multi-Specialty Group

Phillip H Zaret MD
Hours: [Mon, Tue, Wed, Thu, Fri] 08:00 AM - 05:00 PM
Accessibility: Details Pending (P, EB, IB, PA)

Phillip H Zaret, MD
114 W Rockland Rd
Ste 101
Libertyville, IL 60048
Phone:(847) 353-8802
NPI:1851387120
Website: https://care.advocatehealth.com
Cultural Training Completed: No
Hours: [Mon, Tue, Wed, Thu, Fri, Sun] 08:00 AM - 05:00 PM
Accessibility: Details Pending (P, EB, IB, PA)

Pulmonary Medicine Associates
890 Garfield Ave
Ste 209
Libertyville, IL 60048
Phone:(847) 367-5209
NPI:1376576785
Website: http://www.amitahealth.org
Cultural Training Completed: No
Hours: [Mon, Tue, Wed, Thu, Fri] 08:00 AM - 05:00 PM

IL

Lake

Multi-Specialty Group

Pulmonary Medicine Associates
Other Language(s):American Sign Language,English
Accessibility: Some Criteria Met (P, EB, IB, PA)

Rush University Medical Group
1880 W Winchester Rd
Libertyville, IL 60048
Phone:(312) 563-2875
NPI:1093819542
Website: http://www.rush.edu
Cultural Training Completed: No
Hours: [Mon, Tue, Wed, Thu, Fri] 08:00 AM - 05:00 PM
Accessibility: Some Criteria Met (P, EB, IB, PA)

STAT Cardiologist INC
755 S Milwaukee Ave
Libertyville, IL 60048
Phone:(847) 490-0060
NPI:1528596350
Website: http://www.illinoispain.com
Cultural Training Completed: No
Hours: [Mon, Tue, Wed, Thu, Fri] 08:00 AM - 05:00 PM
Accessibility: Details Pending (P, EB, IB, PA)

IL

Lake

Multi-Specialty Group

Susanne K Woloson MD
900 Technology Way
Ste 230
Libertyville, IL 60048
Phone:(847) 577-5814
NPI:1952300303
Website: https://www.questdiagnostics.com/
Cultural Training Completed: No
Hours: [Mon, Tue, Wed, Thu, Fri] 08:00 AM - 05:00 PM
Accessibility: Some Criteria Met (P, EB, IB, PA)

The McKnight Group LLC
1850 W Winchester Rd
Ste 108
Libertyville, IL 60048
Phone:(224) 424-4194
NPI:1447778972
Website: https://www.livingponocounseling.com/
Cultural Training Completed: No
Hours: [Mon, Tue, Wed, Thu, Fri] 08:00 AM - 05:00 PM
Accessibility: Details Pending (P, EB, IB, PA)

UroPartners LLC
1800 Hollister Dr
Ste 107
Libertyville, IL 60048
Phone:(847) 295-0010

IL

Lake

Multi-Specialty Group

UroPartners LLC
NPI:1073567905
Website: http://www.uropartners.com/
Cultural Training Completed: No
Hours: [Mon, Tue, Wed, Thu, Fri] 08:00 AM - 05:00 PM
Accessibility: Some Criteria Met (P, EB, IB, PA)

Weil Foot & Ankle Institute, LLC
1900 Hollister Drive
Suite 160
Libertyville, IL 60048
Phone:(847) 423-8285
NPI:1710965314
Website: https://www.weil4feet.com
Cultural Training Completed: Yes
Hours: [Mon, Tue, Wed, Thu, Fri] 08:00 AM - 05:00 PM
Accessibility: Some Criteria Met (P, EB, IB, PA)

Weil Foot And Ankle Institute
1900 Hollister Dr
Libertyville, IL 60048
Phone:(847) 423-8285
NPI:1710965314
Website: https://www.weil4feet.com

IL

Lake

Multi-Specialty Group

Weil Foot And Ankle Institute
Cultural Training Completed: No
Hours: [Mon, Tue, Wed, Thu, Fri] 08:00 AM - 05:00 PM
Accessibility: Details Pending (P, EB, IB, PA)

Weil Foot and Ankle Institute LLC
1900 Hollister Dr, Ste 160
Libertyville, IL 60048
Phone:(847) 861-0159
NPI:1710965314
Website: https://www.weil4feet.com
Cultural Training Completed: No
Hours: [Mon, Tue, Wed, Thu, Fri] 08:00 AM - 05:00 PM
Accessibility: Details Pending (P, EB, IB, PA)

Weil Foot and Ankle Institute, LLC
1900 HOLLISTER DR STE 160
Libertyville, IL 60048
Phone:(847) 390-7666
NPI:1710965314
Website: https://www.weil4feet.com
Cultural Training Completed: No

IL

Lake

Multi-Specialty Group

Weil Foot and Ankle Institute, LLC
Hours: [Mon, Tue, Wed, Thu, Fri] 08:00 AM - 05:00 PM, Sat 08:00 AM - 12:00 PM
Accessibility: Some Criteria Met (P, EB, IB, PA)

Yury M Shklyar MD PC
1870 W Winchester Rd Ste 144
Libertyville, IL 60048
Phone:(847) 680-1200
NPI:1407922677
Website: https://care.advocatehealth.com
Cultural Training Completed: No
Hours: [Mon, Tue, Wed, Thu, Fri] 08:00 AM - 05:00 PM
Other Language(s):English
Accessibility: Some Criteria Met (P, EB, IB, PA)

Podiatrist (Feet, Ankles)

Weil Foot and Ankle Institute LLC
1900 Hollister Dr, Ste 160
Libertyville, IL 60048
Phone:(847) 250-9096
NPI:1710965314
Website: https://www.weil4feet.com

IL

Lake

Podiatrist (Feet, Ankles)

Weil Foot and Ankle Institute LLC
Cultural Training Completed: No
Hours: [Mon, Tue, Wed, Thu, Fri] 08:00 AM - 05:00 PM
Accessibility: Details Pending (P, EB, IB, PA)

Skilled Nursing Facility

Libertyville Skilled Nursing Facility, LLC
1500 S Milwaukee Ave
Libertyville, IL 60048
Phone:(847) 816-3200
NPI:1184338881
Cultural Training Completed: No
Hours: [Mon, Tue, Wed, Thu, Fri, Sat, Sun] 12:00 AM - 11:59 PM
Other Language(s):Spanish,Tagalog,English
Accessibility: Details Pending (P, EB, IB, PA)

ManorCare of Liberty
1500 S Milwaukee Ave
Libertyville, IL 60048
Phone:(847) 816-3200
NPI:1760429203
Website: https://www.heartland-manorcare.com
Cultural Training Completed: No
Hours: [Mon, Tue, Wed, Thu, Fri, Sat, Sun] 12:00 AM - 11:59 PM

IL

Lake

Skilled Nursing Facility

ManorCare of Liberty
Other Language(s):English
Accessibility: Details Pending (P, EB, IB, PA)

Social Worker

Quijada Fuentes, Elizabeth J, LCSW+
Gender: Female
18698 W Peterson Rd
Libertyville, IL 60048
Phone:(847) 377-8855
NPI:1821432238
Cultural Training Completed: Yes
Hours: [Mon, Wed] 08:00 AM - 05:00 PM, [Tue, Thu] 08:00 AM - 08:00 PM, Fri 08:00 AM - 04:30 PM
Accessibility: Some Criteria Met (P, EB, IB, PA)

Lincolnshire

Counselor

McKennon, Dana, PC+
Gender: Female
175 Olde Half Day Rd Ste 140-10
Lincolnshire, IL 60069
Phone:(847) 579-5124
NPI:1811183452
Cultural Training Completed: No
Hours: [Mon, Tue, Wed, Thu, Fri, Sat] 08:00 AM - 05:00 PM
Other Language(s):Romanian

IL

Lake

Counselor

McKennon, Dana, PC+
Accessibility: Details Pending (P, EB, IB, PA)

Home Health

Reliable Home Care Providers Inc
430 Milwaukee Ave
Ste 205
Lincolnshire, IL 60069
Phone:(847) 883-8555
NPI:1811129893
Cultural Training Completed: No
Hours: [Mon, Tue, Wed, Thu, Fri] 09:00 AM - 05:00 PM
Other Language(s):English
Accessibility: Details Pending (P, EB, IB, PA)

Multi-Specialty Group

Advocate Medical Group
100 Village Grn
Ste 120
Lincolnshire, IL 60069
Phone:(847) 634-1766
NPI:1700824455
Website: http://www.care.advocatehealth.com
Cultural Training Completed: No
Hours: [Mon, Tue, Wed, Thu, Fri] 08:00 AM - 05:00 PM

IL

Lake

Multi-Specialty Group

Advocate Medical Group
Accessibility: Some Criteria Met (P, EB, IB, PA)

Advocate Medical Group - Lincolnshire - 255 Parkway Drive - Primary Care
255 Parkway Dr
Lincolnshire, IL 60069
Phone:(847) 390-5500
NPI:1700824455
Website: http://www.care.advocatehealth.com
Cultural Training Completed: No
Hours: [Mon, Tue, Wed, Thu, Fri] 08:00 AM - 05:00 PM
Accessibility: Some Criteria Met (P, EB, IB, PA)

Endeavor Health Medical Group
920 Milwaukee Ave
Lincolnshire, IL 60069
Phone:(224) 364-2273
NPI:1497701882
Website: http://www.northshore.org
Cultural Training Completed: No
Hours: [Mon, Tue, Wed, Thu, Fri, Sat, Sun] 08:00 AM - 05:00 PM
Other Language(s):Malayalam,Hindi,Russian,Arabic,

IL

Lake

Multi-Specialty Group

Endeavor Health Medical Group
French,Tagalog,Tamil,Vietnamese,Cantonese,Polish,Spanish,Haitian,Japanese,Korean,German,Croatian,Serbian,Portuguese,Italian,American Sign Language,Mandarin,English
Accessibility: Some Criteria Met (P, EB, IB, PA)

Endeavor Health Medical Group
920 Milwaukee Ave
Ste 2100
Lincolnshire, IL 60069
Phone:(847) 570-2570
NPI:1497701882
Website: http://www.northshore.org
Cultural Training Completed: No
Hours: [Mon, Tue, Wed, Thu, Fri] 08:00 AM - 05:00 PM
Other Language(s):Portuguese,Serbian,Japanese,Croatian,American Sign Language,Mandarin,German,Italian,Korean,Tagalog,Spanish,Arabic,Polish,Hindi,Malayalam,French,Vietnamese,Tamil,Cantonese,Russian,Haitian,English

IL

Lake

Multi-Specialty Group

Endeavor Health Medical Group
Accessibility: Some Criteria Met (P, EB, IB, PA)

James Cole Physiatry Llc
150 Jamestown Ln
Lincolnshire, IL 60069
Phone:(314) 920-8933
NPI:1982336988
Cultural Training Completed: No
Hours: [Mon, Tue, Wed, Thu, Fri] 08:00 AM - 05:00 PM
Accessibility: Some Criteria Met (P, EB, IB, PA)

Metro Infectious Disease Consultants LLC
185 Milwaukee Ave
Ste 135
Lincolnshire, IL 60069
Phone:(877) 448-3627
NPI:1235125717
Cultural Training Completed: No
Hours: [Mon, Tue, Wed, Thu, Fri] 08:00 AM - 05:00 PM
Other Language(s):English
Accessibility: Some Criteria Met (P, EB, IB, PA)

Metro Infectious Disease Consultants,LLC
185 Milwaukee Ave

IL

Lake

Multi-Specialty Group

Metro Infectious Disease Consultants,LLC
Ste 135
Lincolnshire, IL 60069
Phone:(877) 448-3627
NPI:1235125717
Website:
http://www.midcusa.com
Cultural Training Completed: No
Hours: [Mon, Tue, Wed, Thu, Fri] 08:00 AM - 05:00 PM, [Sat, Sun] 08:00 AM - 12:00 PM
Accessibility: Details Pending (P, EB, IB, PA)

Prairieshore Pain Center PC
185 Milwaukee Ave
Ste 230
Lincolnshire, IL 60069
Phone:(847) 883-0077
NPI:1689905416
Cultural Training Completed: No
Hours: [Mon, Tue, Wed, Thu, Fri] 08:00 AM - 05:00 PM
Accessibility: Some Criteria Met (P, EB, IB, PA)

Transition Assistance Services

Reliable Home Care Providers Inc
430 Milwaukee Ave
Ste 205
Lincolnshire, IL 60069

IL

Lake

Transition Assistance Services

Reliable Home Care Providers Inc
Phone:(847) 883-8555
Website:
http://www.rhcpinc.com
Cultural Training Completed: No
Hours: [Mon, Tue, Wed, Thu, Fri] 08:00 AM - 05:00 PM
Accessibility: Details Pending (P, EB, IB, PA)

Lindenhurst

Multi-Specialty Group

Lindenhurst Pediatrics
2031 E Grand Ave
Lindenhurst, IL 60046
Phone:(847) 356-5575
NPI:1457348187
Website:
https://gurneepediatrics.com
Cultural Training Completed: No
Hours: [Mon, Tue, Wed, Thu, Fri] 08:00 AM - 05:00 PM
Accessibility: Details Pending (P, EB, IB, PA)

Skilled Nursing Facility

Victory Lakes Continuing Care
1075 E Victory Dr
Lindenhurst, IL 60046
Phone:(847) 356-4600
NPI:1366456121

IL

Lake

Skilled Nursing Facility

Victory Lakes Continuing Care
Website:
http://www.plumcreekseniors.com
Cultural Training Completed: No
Hours: [Mon, Tue, Wed, Thu, Fri] 08:00 AM - 05:00 PM
Other Language(s):Spanish
Accessibility: Details Pending (P, EB, IB, PA)

Long Grove

Multi-Specialty Group

Integrated Rehab Consultants LLC
2308 Old Hicks Rd
Long Grove, IL 60047
Phone:(312) 635-0973
NPI:1528379195
Website:
http://www.irehabconsultants.com/
Cultural Training Completed: No
Hours: [Mon, Tue, Wed, Thu, Fri] 08:00 AM - 05:00 PM
Accessibility: Details Pending (P, EB, IB, PA)

METTAWA

Pharmacy: Retail

COSTCO #1074
25901 N
RIVERWOODS RD

IL

Lake

Pharmacy: Retail

COSTCO #1074
METTAWA, IL 60045
Phone:(847) 235-1309
NPI:1134439029
Website:
WWW.COSTCO.COM
Cultural Training Completed: No
Hours: [Mon, Tue, Wed, Thu, Fri] 09:00 AM - 07:00 PM, Sat 09:00 AM - 06:00 PM
Other Language(s):English
Accessibility: Details Pending (P, EB, IB, PA)

MUNDELEIN

Pharmacy: Retail

CVS #17030
3100 W IL ROUTE 60
MUNDELEIN, IL 60060
Phone:(847) 367-2660
NPI:1467475749
Website:
WWW.CVS.COM
Cultural Training Completed: No
Hours: [Mon, Tue, Wed, Thu, Fri] 09:00 AM - 09:00 PM, Sat 09:00 AM - 07:00 PM, Sun 09:00 AM - 06:00 PM
Other Language(s):English
Accessibility: Details Pending (P, EB, IB, PA)

IL

Lake

Pharmacy: Retail

LAKES APOTHECARY
404 N SEYMOUR AVE
MUNDELEIN, IL 60060
Phone:(224) 475-0020
NPI:1316470123
Cultural Training Completed: No
Hours: [Mon, Tue, Wed, Thu, Fri] 09:00 AM - 08:00 PM, [Sat, Sun] 09:00 AM - 03:00 PM
Other Language(s):English,Spanish
Accessibility: Details Pending (P, EB, IB, PA)

MED USA PHARMACY
333 E IL ROUTE 83 STE 100A
MUNDELEIN, IL 60060
Phone:(847) 220-8558
NPI:1659068468
Cultural Training Completed: No
Hours: [Mon, Tue, Wed, Thu, Fri] 09:00 AM - 05:00 PM, Sat 09:00 AM - 02:00 PM
Other Language(s):English,Ukrainian,Russian
Accessibility: Details Pending (P, EB, IB, PA)

OSCO DRUG #3061
1150 W MAPLE AVE
MUNDELEIN, IL 60060
Phone:(847) 970-9324
NPI:1780133595
Cultural Training Completed: Yes
Hours: [Mon, Tue, Wed, Thu, Fri] 09:00 AM - 09:00 PM, Sat 09:00 AM - 06:00 PM, Sun 10:00 AM - 05:00 PM
Other Language(s):English
Accessibility: Details Pending (P, EB, IB, PA)

OSCO DRUG #3488
1501 S LAKE ST
MUNDELEIN, IL 60060
Phone:(847) 566-0991
NPI:1144276775
Cultural Training Completed: Yes
Hours: [Mon, Tue, Wed, Thu, Fri] 09:00 AM - 09:00 PM, [Sat, Sun] 09:00 AM - 05:00 PM
Other Language(s):English
Accessibility: Details Pending (P, EB, IB, PA)

WALGREENS #04778
701 S MIDLOTHIAN RD
MUNDELEIN, IL 60060
Phone:(847) 949-7198
NPI:1588679914
Website: www.WALGREENS.COM
Cultural Training Completed: No
Hours: [Mon, Tue, Wed, Thu, Fri] 09:00 AM - 08:00 PM, Sat 09:00 AM - 05:00 PM
Other Language(s):English
Accessibility: Details Pending (P, EB, IB, PA)

WALGREENS #05830
345 S LAKE ST
MUNDELEIN, IL 60060
Phone:(847) 566-6001
NPI:1629083944
Website: www.WALGREENS.COM
Cultural Training Completed: No
Hours: [Mon, Tue, Wed, Thu, Fri] 09:00 AM - 08:00 PM, [Sat, Sun] 09:00 AM - 05:00 PM
Other Language(s):English
Accessibility: Details Pending (P, EB, IB, PA)

WALGREENS #10122
951 N HWY 83
MUNDELEIN, IL 60060
Phone:(847) 566-7208
NPI:1205019338
Website: www.WALGREENS.COM
Cultural Training Completed: No
Hours: [Mon, Tue, Wed, Thu, Fri] 09:00 AM - 08:00 PM, [Sat, Sun] 09:00 AM - 05:00 PM
Other Language(s):English
Accessibility: Details Pending (P, EB, IB, PA)

McHenry

Multi-Specialty Group

Advocate Medical Group - Lakemoor - 27655 IL Route 120 - Primary Care
27655 W Il Route 120
McHenry, IL 60051
Phone:(815) 458-1500
NPI:1700824455
Website: http://www.care.advocatehealth.com
Cultural Training Completed: No
Hours: [Mon, Tue, Wed, Thu, Fri] 08:00 AM - 05:00 PM
Accessibility: Some Criteria Met (P, EB, IB, PA)

IL

Lake

Mundelein

Counselor

Goss, Jennifer, LCPC+
Gender: Female
405 Washington Blvd
Ste 201
Mundelein, IL 60060
Phone:(847) 566-0164
NPI:1326661885
Cultural Training Completed: Yes
Hours: [Mon, Tue, Wed, Thu, Fri] 08:00 AM - 05:00 PM
Accessibility: Some Criteria Met (P, EB, IB, PA)

Jackson, Krista, LCPC+
Gender: Female
201 E Park St
Ste B
Mundelein, IL 60060
Phone:(847) 566-0164
NPI:1265813596
Cultural Training Completed: Yes
Hours: [Mon, Tue, Wed, Thu, Fri] 08:00 AM - 09:00 PM, Sat 08:00 AM - 03:00 PM
Accessibility: Details Pending (P, EB, IB, PA)

Scott, Elena E., LCPC+
Gender: Female
405 Washington Blvd
Ste 201
Mundelein, IL 60060
Phone:(847) 566-0164
NPI:1992344147

Counselor

Scott, Elena E., LCPC+
Cultural Training Completed: Yes
Hours: [Mon, Tue, Wed, Thu, Fri] 08:00 AM - 05:00 PM
Other Language(s):Hebrew
Accessibility: Some Criteria Met (P, EB, IB, PA)

Durable Medical Equipment (DME) & Medical Supplies

Provida Medical Supply Inc
1069 E High St
Mundelein, IL 60060
Phone:(847) 918-8085
NPI:1023395381
Cultural Training Completed: Yes
Hours: [Mon, Tue, Wed, Thu, Fri] 09:00 AM - 05:00 PM
Other Language(s):Polish,Ukrainian,Russian,Spanish
Accessibility: Details Pending (P, EB, IB, PA)

Why Inc
100 Terrace Dr
Mundelein, IL 60060
Phone:(847) 362-0500
NPI:1568415826
Cultural Training Completed: Yes
Hours: [Mon, Tue, Wed, Thu, Fri] 08:00 AM - 05:00 PM

Durable Medical Equipment (DME) & Medical Supplies

Why Inc
Other Language(s):Spanish,Polish,Russian,Ukrainian
Accessibility: Details Pending (P, EB, IB, PA)

Multi-Specialty Group

Advocate Medical Group
3220 W Il Route 60
Mundelein, IL 60060
Phone:(847) 549-7777
NPI:1700824455
Website: http://www.care.advocatehealth.com
Cultural Training Completed: No
Hours: [Mon, Tue, Wed, Thu, Fri] 08:00 AM - 05:00 PM
Accessibility: Some Criteria Met (P, EB, IB, PA)

Cordial Medical Center
333 E Il Route 83
Ste 105
Mundelein, IL 60060
Phone:(847) 970-9922
NPI:1093771263
Website: http://www.cordialmedicalspa.com/
Cultural Training Completed: No
Hours: [Mon, Tue, Thu] 10:00 AM - 07:00 PM,

Multi-Specialty Group

Cordial Medical Center
Wed 11:00 AM - 07:00 PM, Fri 12:00 PM - 06:00 PM, Sat 09:00 AM - 02:00 PM
Other Language(s):English
Accessibility: Some Criteria Met (P, EB, IB, PA)

Skilled Nursing Facility

Transitional Care Of Lake County, LLC
850 E US Highway 45
Mundelein, IL 60060
Phone:(847) 377-7200
NPI:1306201009
Cultural Training Completed: No
Hours: [Mon, Tue, Wed, Thu, Fri, Sat, Sun] 12:00 AM - 11:59 PM
Other Language(s):Spanish
Accessibility: Details Pending (P, EB, IB, PA)

Transition Assistance Services

Better Home Senior Care Inc
1069 E High St
Mundelein, IL 60060
Phone:(847) 393-7506
Cultural Training Completed: Yes
Hours: [Mon, Tue, Wed, Thu, Fri] 09:00 AM - 05:00 PM

IL

Lake

Transition Assistance Services

Better Home Senior Care Inc
Other Language(s):Russian,Spanish,Ukrainian
Accessibility: Details Pending (P, EB, IB, PA)

NORTH CHICAGO

Pharmacy: Retail

YES VITAL RX
1817 SHERIDAN RD
NORTH CHICAGO, IL 60064
Phone:(224) 656-5797
NPI:1104129394
Cultural Training Completed: No
Hours: [Mon, Tue, Wed, Thu] 09:00 AM - 05:00 PM, Fri 09:00 AM - 03:00 PM
Other Language(s):English,Gujarati,Spanish,Hindi
Accessibility: Details Pending (P, EB, IB, PA)

North Chicago

Licensed Practical Nurse

Jones, Antoinette, LPN+
Gender: Female
2215 14th Street
North Chicago, IL 60064

IL

Lake

Licensed Practical Nurse

Jones, Antoinette, LPN+
Phone:(847) 377-8800
NPI:1275807380
Cultural Training Completed: No
Hours: [Mon, Tue, Wed, Thu, Fri, Sat, Sun] 12:00 AM - 11:59 PM
Accessibility: Some Criteria Met (P, EB, IB, PA)

Multi-Specialty Group

Intervention Arms Medical Center LLC
1809 Sheridan Rd
North Chicago, IL 60064
Phone:(847) 785-0611
NPI:1518145176
Website: https://www.osfhealthcare.org
Cultural Training Completed: No
Hours: [Mon, Wed, Thu] 08:00 AM - 05:00 PM, Tue 08:00 AM - 06:00 PM, [Fri, Sat] 08:00 AM - 12:00 PM
Other Language(s):American Sign Language,Spanish
Accessibility: Some Criteria Met (P, EB, IB, PA)

IL

Lake

Multi-Specialty Group

Lake County Health Department and Community Health Center
2215 14th Street
North Chicago, IL 60064
Phone:(847) 377-8800
NPI:1376717702
Website: https://www.lakecountyil.gov
Cultural Training Completed: No
Hours: [Mon, Tue, Wed, Thu, Fri] 08:00 AM - 05:00 PM
Accessibility: Details Pending (P, EB, IB, PA)

Palatine

Durable Medical Equipment (DME) & Medical Supplies

Med Serv Equipment Corp
20066 N Rand Rd
Ste C
Palatine, IL 60074
Phone:(847) 359-4607
Website: http://www.medservdme.com/
Cultural Training Completed: No
Hours: [Mon, Tue, Wed, Thu, Fri] 08:00 AM - 05:00 PM
Other Language(s):English

IL

Lake

Durable Medical Equipment (DME) & Medical Supplies

Med Serv Equipment Corp
Accessibility: Details Pending (P, EB, IB, PA)

ROUND LAKE

Pharmacy: Retail

CVS #07170
1229 W IL ROUTE 134
ROUND LAKE, IL 60073
Phone:(847) 740-6795
NPI:1790882280
Website: WWW.CVS.COM
Cultural Training Completed: No
Hours: [Mon, Tue, Wed, Thu, Fri] 08:00 AM - 09:00 PM, Sat 09:00 AM - 06:00 PM, Sun 09:00 AM - 05:00 PM
Accessibility: Details Pending (P, EB, IB, PA)

ROUND LAKE BEACH

Pharmacy: Retail

MEIJER PHARMACY #289
750 E ROLLINS RD
ROUND LAKE BEACH, IL 60073
Phone:(847) 201-0810
NPI:1891159455

IL

Lake

Pharmacy: Retail

MEIJER PHARMACY #289
Website: WWW.MEIJER.COM/PHARMACY
Cultural Training Completed: Yes
Hours: [Mon, Tue, Wed, Thu, Fri] 09:00 AM - 08:00 PM, [Sat, Sun] 10:00 AM - 06:00 PM
Other Language(s):English
Accessibility: Some Criteria Met (P, EB, IB, PA)

OSCO DRUG #3432
900 E ROLLINS RD
ROUND LAKE BEACH, IL 60073
Phone:(847) 223-7056
NPI:1851347520
Cultural Training Completed: Yes
Hours: [Mon, Tue, Wed, Thu, Fri] 09:00 AM - 09:00 PM, [Sat, Sun] 09:00 AM - 05:00 PM
Other Language(s):English
Accessibility: Details Pending (P, EB, IB, PA)

WAL-MART #1228
2680 N IL ROUTE 83
ROUND LAKE BEACH, IL 60073
Phone:(847) 265-3387
NPI:1033136304

IL

Lake

Pharmacy: Retail

WAL-MART #1228
Website: www.WALMART.COM
Cultural Training Completed: Yes
Hours: [Mon, Tue, Wed, Thu, Fri, Sat] 09:00 AM - 07:00 PM, Sun 10:00 AM - 06:00 PM
Other Language(s):English
Accessibility: Details Pending (P, EB, IB, PA)

WALGREENS #04940
305 W ROLLINS RD
ROUND LAKE BEACH, IL 60073
Phone:(847) 546-7193
NPI:1356356497
Website: www.WALGREENS.COM
Cultural Training Completed: No
Hours: [Mon, Tue, Wed, Thu, Fri, Sat, Sun] 07:00 AM - 11:00 PM
Other Language(s):English
Accessibility: Details Pending (P, EB, IB, PA)

Round Lake

Assisted Living Facility

Oak Hill Sp Llc
76 E Rollins Rd
Round Lake, IL 60073
Phone:(847) 201-1100

IL

Lake

Assisted Living Facility

Oak Hill Sp Llc
NPI:1013606649
Cultural Training Completed: No
Hours: [Mon, Tue, Wed, Thu, Fri, Sat, Sun] 12:00 AM - 11:59 PM
Accessibility: Some Criteria Met (P, EB, IB, PA)

Case Manager/Care Coordinator

Adams, Latressa Shymena, MH+
Gender: Female
423 E Washington St
Round Lake, IL 60073
Phone:(847) 377-8950
NPI:1679311153
Cultural Training Completed: No
Hours: [Mon, Tue, Wed, Thu, Fri] 08:00 AM - 05:00 PM
Accessibility: Some Criteria Met (P, EB, IB, PA)

Carbajal, Candy, LPC+
Gender: Female
423 E Washington St
Round Lake, IL 60073
Phone:(847) 377-8950
NPI:1093441255
Cultural Training Completed: No
Hours: [Mon, Tue, Wed, Thu, Fri] 08:00 AM - 05:00 PM

IL

Lake

Case Manager/Care Coordinator

Carbajal, Candy, LPC+
Accessibility: Details Pending (P, EB, IB, PA)

Givens, Zachariah, LPC+
Gender: Male
423 E Washington St
Round Lake, IL 60073
Phone:(847) 377-8950
NPI:1336748284
Cultural Training Completed: No
Hours: [Mon, Tue, Wed, Thu, Fri] 08:00 AM - 05:00 PM
Accessibility: Some Criteria Met (P, EB, IB, PA)

Community/Behavioral Health

Living Pono Counseling
707 Railroad Ave
Round Lake, IL 60073
Phone:(847) 201-7095
NPI:1447778972
Cultural Training Completed: No
Hours: [Mon, Tue, Wed, Thu, Fri] 08:00 AM - 05:00 PM
Accessibility: Details Pending (P, EB, IB, PA)

IL

Lake

Counselor

McIntyre, Lyndsey, MC
Gender: Female
707 Railroad Ave
Round Lake, IL 60073
Phone:(847) 201-7095
NPI:1871304246
Cultural Training Completed: Yes
Hours: [Mon, Tue, Wed, Thu, Fri] 08:00 AM - 05:00 PM
Accessibility: Details Pending (P, EB, IB, PA)

Licensed Practical Nurse

Cardona, Cecilia Ann, LPN+
Gender: Female
423 E Washington St
Round Lake, IL 60073
Phone:(847) 377-4651
NPI:1194393231
Cultural Training Completed: No
Hours: [Mon, Tue, Wed, Thu, Fri] 08:00 AM - 05:00 PM
Accessibility: Some Criteria Met (P, EB, IB, PA)

Multi-Specialty Group

ATI Physical Therapy Round Lake Beach - E Rollins Rd
724 E Rollins Rd
Round Lake, IL 60073
Phone:(847) 270-8028
NPI:1023129681

IL

Lake

Multi-Specialty Group

ATI Physical Therapy Round Lake Beach - E Rollins Rd
Cultural Training Completed: No
Hours: [Mon, Tue, Wed, Thu, Fri] 08:00 AM - 05:00 PM
Accessibility: Details Pending (P, EB, IB, PA)

Endeavor Health Medical Group
1000 E Rollins Rd
Round Lake, IL 60073
Phone:(847) 367-5400
NPI:1497701882
Website: http://www.northshore.org
Cultural Training Completed: No
Hours: [Mon, Tue, Wed, Thu] 09:00 AM - 07:00 PM, Fri 09:00 AM - 04:00 PM, [Sat, Sun] 08:00 AM - 05:00 PM
Other Language(s):Malayalam,Arabic,German,Vietnamese,Mandarin,Hindi,Spanish,Cantonese,Haitian,Russian,Polish,Tagalog,French,Japanese,Korean,Tamil,American Sign Language,Portuguese,Italian,Croatian,Serbian,English

IL

Lake

Multi-Specialty Group

Endeavor Health Medical Group
Accessibility: Some Criteria Met (P, EB, IB, PA)

Family Medicine Specialists
2680 N Il Route 83
Round Lake, IL 60073
Phone:(224) 372-7780
NPI:1740515253
Website: http://www.fmsmed.com
Cultural Training Completed: Yes
Hours: [Mon, Tue, Wed, Thu, Fri] 08:00 AM - 05:00 PM, Sat 08:00 AM - 04:00 PM, Sun 09:00 AM - 03:00 PM
Accessibility: Some Criteria Met (P, EB, IB, PA)

Lake County Health Department and Community Health Center
224 W Clarendon Dr
Round Lake, IL 60073
Phone:(847) 377-8800
NPI:1376717702
Website: https://www.lakecountyil.gov
Cultural Training Completed: No
Hours: [Mon, Tue, Wed, Thu, Fri] 08:00 AM - 05:00 PM

IL

Lake

Multi-Specialty Group

Lake County Health Department and Community Health Center
Accessibility: Details Pending (P, EB, IB, PA)

Living Pono Counseling
707 Railroad Ave
Round Lake, IL 60073
Phone:(224) 424-4194
NPI:1447778972
Website: https://www.livingponocounseling.com/
Cultural Training Completed: Yes
Hours: [Mon, Tue, Wed, Thu, Fri] 08:00 AM - 05:00 PM
Accessibility: Some Criteria Met (P, EB, IB, PA)

Midwestern Institute Of Health Ltd
19 W Rollins Rd
Round Lake, IL 60073
Phone:(847) 740-7260
NPI:1760656839
Website: https://care.advocatehealth.com
Cultural Training Completed: No
Hours: [Mon, Tue, Wed, Thu, Fri] 08:00 AM - 05:00 PM
Accessibility: Some Criteria Met (P, EB, IB, PA)

IL

Lake

Skilled Nursing Facility

Hillcrest Retirement Village
1740 Circuit Dr
Round Lake, IL 60073
Phone:(847) 546-5300
NPI:1154325892
Website:
http://www.hillcrestcares.com/
Cultural Training Completed: No
Hours: [Mon, Tue, Wed, Thu, Fri, Sat, Sun] 12:00 AM - 11:59 PM
Other Language(s):English
Accessibility: Some Criteria Met (I P, I EB, I IB, I PA)

Round Lake Beach

Community/Behavioral Health

The McKnight Group LLC
707 Railroad Ave
Round Lake Beach, IL 60073
Phone:(224) 424-4194
NPI:1447778972
Cultural Training Completed: No
Hours: [Mon, Tue, Wed, Thu, Fri] 08:00 AM - 05:00 PM
Accessibility: Some Criteria Met (I P, I EB, P IB, I PA)

Counselor

Jaegers, Renee, PC+
Gender: Female

IL

Lake

Counselor

Jaegers, Renee, PC+
707 Railroad Ave
Round Lake Beach, IL 60073
Phone:(224) 424-4194
NPI:1154743078
Cultural Training Completed: No
Hours: [Mon, Tue, Wed, Thu, Fri] 08:00 AM - 05:00 PM
Accessibility: Some Criteria Met (I P, I EB, P IB, I PA)

Multi-Specialty Group

Family Medicine Specialists of Round Lake S.C.
2680 N Il Route 83
Round Lake Beach, IL 60073
Phone:(847) 526-2151
NPI:1740515253
Website:
http://www.fmsmed.com
Cultural Training Completed: No
Hours: [Mon, Tue, Wed, Thu, Fri] 08:00 AM - 05:00 PM
Accessibility: Details Pending (P P, P EB, P IB, P PA)

The McKnight Group LLC
707 Railroad Ave
Round Lake Beach, IL 60073
Phone:(224) 424-4194
NPI:1447778972

IL

Lake

Multi-Specialty Group

The McKnight Group LLC
Website:
https://www.livingponocounseling.com/
Cultural Training Completed: No
Hours: [Mon, Tue, Wed, Thu, Fri] 08:00 AM - 05:00 PM
Accessibility: Some Criteria Met (I P, I EB, P IB, I PA)

South Barrington

Counselor

Terrell, Noell, LPC+
Gender: Female
33 W Higgins Rd
Ste 955
South Barrington, IL 60010
Phone:(224) 256-2607
NPI:1831435171
Cultural Training Completed: Yes
Hours: [Mon, Tue, Wed, Thu, Fri] 09:00 AM - 07:00 PM, [Sat, Sun] 09:00 AM - 05:00 PM
Accessibility: Details Pending (P P, P EB, P IB, P PA)

THIRD LAKE

Pharmacy: Retail

CVS #02900
34344 N US HIGHWAY 45
THIRD LAKE, IL 60030

IL

Lake

Pharmacy: Retail

CVS #02900
Phone:(847) 543-5441
NPI:1033212709
Website:
WWW.CVS.COM
Cultural Training Completed: No
Hours: [Mon, Tue, Wed, Thu, Fri] 08:00 AM - 09:00 PM, Sat 09:00 AM - 06:00 PM, Sun 09:00 AM - 05:00 PM
Accessibility: Details Pending (P P, P EB, P IB, P PA)

VERNON HILLS

Pharmacy: Retail

CVS #16277
313 E TOWNLINE RD
VERNON HILLS, IL 60061
Phone:(847) 680-0483
NPI:1669494456
Website:
WWW.CVS.COM
Cultural Training Completed: No
Hours: [Mon, Tue, Wed, Thu, Fri] 09:00 AM - 09:00 PM, [Sat, Sun] 09:00 AM - 06:00 PM
Other Language(s):English
Accessibility: Details Pending (P P, P EB, P IB, P PA)

MARIANOS PHARMACY #8502
1720 N MILWAUKEE AVE

IL

Lake

Pharmacy: Retail

MARIANOS PHARMACY #8502
VERNON HILLS, IL 60061
Phone:(847) 816-3247
NPI:1992097174
Cultural Training Completed: No
Hours: [Mon, Tue, Wed, Thu, Fri] 09:00 AM - 08:00 PM, Sat 09:00 AM - 06:00 PM, Sun 10:00 AM - 05:00 PM
Other Language(s):English
Accessibility: Some Criteria Met (P, EB, IB, PA)

SAM'S CLUB #6228
335 N MILWAUKEE AVE
VERNON HILLS, IL 60061
Phone:(847) 955-9254
NPI:1225055510
Cultural Training Completed: Yes
Hours: [Mon, Tue, Wed, Thu, Fri] 09:00 AM - 07:00 PM, Sat 09:00 AM - 06:00 PM
Other Language(s):English
Accessibility: Details Pending (P, EB, IB, PA)

WAL-MART #1489
555 E TOWNLINE RD
VERNON HILLS, IL 60061
Phone:(847) 918-0560

IL

Lake

Pharmacy: Retail

WAL-MART #1489
NPI:1750308029
Website: www.WALMART.COM
Cultural Training Completed: Yes
Hours: [Mon, Tue, Wed, Thu, Fri, Sat] 09:00 AM - 07:00 PM, Sun 10:00 AM - 06:00 PM
Other Language(s):English
Accessibility: Details Pending (P, EB, IB, PA)

WALGREENS #04674
261 E TOWNLINE RD
VERNON HILLS, IL 60061
Phone:(847) 367-4652
NPI:1851346696
Website: www.WALGREENS.COM
Cultural Training Completed: No
Hours: [Mon, Tue, Wed, Thu, Fri] 09:00 AM - 09:00 PM, [Sat, Sun] 09:00 AM - 05:00 PM
Other Language(s):English
Accessibility: Details Pending (P, EB, IB, PA)

Vernon Hills

Assisted Living Facility

Vernon Hills Slf, Llc
97 W Phillip Rd

IL

Lake

Assisted Living Facility

Vernon Hills Slf, Llc
Vernon Hills, IL 60061
Phone:(847) 805-8053
NPI:1164137865
Cultural Training Completed: Yes
Hours: [Mon, Tue, Wed, Thu, Fri, Sat, Sun] 12:00 AM - 11:59 PM
Other Language(s):Spanish
Accessibility: Details Pending (P, EB, IB, PA)

Laboratory Testing

Quest Diagnostics-Vernon Hills E Psc-565 Lakeview
565 Lakeview Pkwy
Ste 100
Vernon Hills, IL 60061
Phone:(847) 549-0649
NPI:1881630614
Website: http://www.amitahealth.org
Cultural Training Completed: No
Hours: [Mon, Tue, Wed, Thu, Fri] 08:00 AM - 05:00 PM
Accessibility: Details Pending (P, EB, IB, PA)

Quest Diagnostics-Vernon Hills W Psc-870 W End Ct
870 W End Ct
Ste 207

IL

Lake

Laboratory Testing

Quest Diagnostics-Vernon Hills W Psc-870 W End Ct
Vernon Hills, IL 60061
Phone:(847) 362-5323
NPI:1881630614
Website: http://www.amitahealth.org
Cultural Training Completed: No
Hours: [Mon, Tue, Wed, Thu, Fri] 08:00 AM - 05:00 PM, Sat 08:00 AM - 12:00 PM
Accessibility: Details Pending (P, EB, IB, PA)

Multi-Specialty Group

Endeavor Health Medical Group
225 N Milwaukee Ave
Vernon Hills, IL 60061
Phone:(847) 941-7699
NPI:1497701882
Website: http://www.northshore.org
Cultural Training Completed: No
Hours: [Mon, Tue, Wed, Thu, Fri] 08:00 AM - 05:00 PM
Accessibility: Some Criteria Met (P, EB, IB, PA)

Endeavor Health Medical Group
830 W End Ct
Ste 500

IL

Lake

Multi-Specialty Group

Endeavor Health Medical Group
Vernon Hills, IL 60061
Phone:(847) 570-1795
NPI:1497701882
Website: http://www.northshore.org
Cultural Training Completed: No
Hours: [Mon, Tue, Wed, Thu, Fri] 08:00 AM - 05:00 PM
Other Language(s):Polish,German,Haitian,Hindi,Croatian,Vietnamese,Arabic,Japanese,Russian,Mandarin,Malayalam,English,Korean,American Sign Language,Serbian,French,Italian,Tamil,Portuguese,Tagalog,Spanish,Cantonese
Accessibility: Some Criteria Met (P, EB, IB, PA)

Endeavor Health Medical Group
225 N Milwaukee Ave
Lowr
Vernon Hills, IL 60061
Phone:(847) 570-2512
NPI:1497701882
Website: http://www.northshore.org
Cultural Training Completed: No

IL

Lake

Multi-Specialty Group

Endeavor Health Medical Group
Hours: [Mon, Tue, Wed, Thu, Fri] 08:00 AM - 05:00 PM
Accessibility: Some Criteria Met (P, EB, IB, PA)

Heart Rhythm Management of Lake County Ltd
6 E Phillip Rd
Ste 1109
Vernon Hills, IL 60061
Phone:(847) 816-0600
NPI:1679880389
Website: http://www.hrmlake.com/
Cultural Training Completed: No
Hours: [Mon, Tue, Wed, Thu, Fri] 08:00 AM - 05:00 PM
Accessibility: Some Criteria Met (P, EB, IB, PA)

John Brunetti DMD LTD
1 E Phillip Rd
Ste 101
Vernon Hills, IL 60061
Phone:(847) 367-4190
NPI:1124257571
Cultural Training Completed: No
Hours: [Mon, Tue, Wed, Thu, Fri] 08:00 AM - 05:00 PM

IL

Lake

Multi-Specialty Group

John Brunetti DMD LTD
Accessibility: Some Criteria Met (P, EB, IB, PA)

Kirill Zhadovich MD SC
565 Lakeview Pkwy
Ste 190
Vernon Hills, IL 60061
Phone:(847) 549-3171
NPI:1659556546
Website: http://www.care.advocatehealth.com
Cultural Training Completed: No
Hours: [Mon, Tue, Wed, Thu, Fri] 08:00 AM - 05:00 PM
Accessibility: Some Criteria Met (P, EB, IB, PA)

Midwest Center for Women's HealthCare Ltd - Vernon Hills
250 Center Dr
Ste 101
Vernon Hills, IL 60061
Phone:(847) 918-7050
NPI:1447200654
Website: https://care.advocatehealth.com
Cultural Training Completed: No
Hours: [Mon, Tue, Wed, Thu, Fri] 08:00 AM - 05:00 PM

IL

Lake

Multi-Specialty Group

Midwest Center for Women's HealthCare Ltd - Vernon Hills
Accessibility: Some Criteria Met (P, EB, IB, PA)

PediaTrust Pediatric Partners
300 Center Dr
Ste 103
Vernon Hills, IL 60061
Phone:(847) 362-4155
NPI:1982958013
Website: https://pediatrust.com
Cultural Training Completed: No
Hours: [Mon, Tue, Wed, Thu, Fri] 08:00 AM - 05:00 PM
Other Language(s):English
Accessibility: Some Criteria Met (P, EB, IB, PA)

PediaTrust Premier Pediatrics - Vernon Hills
565 Lakeview Pkwy
Ste 108
Vernon Hills, IL 60061
Phone:(847) 821-9500
NPI:1982958013
Website: https://pediatrust.com
Cultural Training Completed: No
Hours: [Mon, Tue, Wed, Thu, Fri] 09:00 AM - 05:00 PM, Sat 09:00 AM - 01:00 PM

IL

Lake

Multi-Specialty Group

PediaTrust Premier Pediatrics - Vernon Hills
Accessibility: Some Criteria Met (P, EB, IB, PA)

Pediatric Partners, SC
300 Center Dr
Vernon Hills, IL 60061
Phone:(847) 362-4155
NPI:1518064716
Website: https://www.luriechildrens.org
Cultural Training Completed: No
Hours: [Mon, Tue, Wed, Thu, Fri] 08:00 AM - 05:00 PM
Accessibility: Details Pending (P, EB, IB, PA)

SimonMed Imaging-Vernon Hills
850 N Milwaukee Ave
Ste 103
Vernon Hills, IL 60061
Phone:(847) 232-8680
NPI:1659930998
Website: https://iicmd.com/
Cultural Training Completed: No
Hours: [Mon, Tue, Wed, Thu, Fri] 08:00 AM - 05:00 PM
Accessibility: Some Criteria Met (P, EB, IB, PA)

The Autism Clinic
830 W End Ct
Ste 400
Vernon Hills, IL 60061
Phone:(217) 525-8332
NPI:1437686870
Website: https://www.theautismclinic.org/
Cultural Training Completed: No
Hours: [Mon, Tue, Wed, Thu, Fri] 08:00 AM - 05:00 PM
Accessibility: Some Criteria Met (P, EB, IB, PA)

The Autism Clinic
830 W End Ct
Ste 200
Vernon Hills, IL 60061
Phone:(833) 585-5437
NPI:1437686870
Website: https://www.theautismclinic.org/
Cultural Training Completed: No
Hours: [Mon, Tue, Wed, Thu, Fri] 08:00 AM - 05:00 PM
Accessibility: Details Pending (P, EB, IB, PA)

Yorktown Health Vernon Hills
6 E Phillip Rd
Ste 1108
Vernon Hills, IL 60061
Phone:(630) 932-2055
NPI:1861536815

Yorktown Health Vernon Hills
Website: https://www.loddmedicalgroup.com/
Cultural Training Completed: No
Hours: [Mon, Tue, Wed, Thu, Fri] 08:00 AM - 05:00 PM
Accessibility: Some Criteria Met (P, EB, IB, PA)

WAUCONDA

Pharmacy: Retail

OSCO DRUG #3515
543 W LIBERTY ST
WAUCONDA, IL 60084
Phone:(847) 526-1239
NPI:1043267594
Cultural Training Completed: Yes
Hours: [Mon, Tue, Wed, Thu, Fri] 08:00 AM - 10:00 PM, Sat 09:00 AM - 06:00 PM, Sun 09:00 AM - 05:00 PM
Other Language(s):English
Accessibility: Details Pending (P, EB, IB, PA)

VALUE PLUS PHARMACY
457 W LIBERTY ST
WAUCONDA, IL 60084
Phone:(847) 916-7288
NPI:1346886512

VALUE PLUS PHARMACY
Cultural Training Completed: No
Hours: [Mon, Tue, Wed, Thu, Fri] 09:00 AM - 06:00 PM
Other Language(s):English
Accessibility: Details Pending (P, EB, IB, PA)

WALGREENS #04277
602 W LIBERTY ST
WAUCONDA, IL 60084
Phone:(847) 487-9383
NPI:1518972785
Website: www.WALGREENS.COM
Cultural Training Completed: No
Hours: [Mon, Tue, Wed, Thu, Fri] 09:00 AM - 07:00 PM, [Sat, Sun] 09:00 AM - 05:00 PM
Other Language(s):English
Accessibility: Details Pending (P, EB, IB, PA)

WAUKEGAN

Pharmacy

GENOA HEALTHCARE
3010 GRAND AVE RM 1104
WAUKEGAN, IL 60085

IL

Lake

Pharmacy

GENOA HEALTHCARE
Phone:(224) 419-5100
NPI:1184002065
Website: WWW.GENOAHEALTHCARE.COM
Cultural Training Completed: Yes
Hours: [Mon, Tue, Wed, Thu, Fri] 08:00 AM - 05:00 PM
Other Language(s):English
Accessibility: Details Pending (P, EB, IB, PA)

Pharmacy: Retail

CVS #02901
3001 WASHINGTON ST
WAUKEGAN, IL 60085
Phone:(847) 406-2263
NPI:1568566404
Website: WWW.CVS.COM
Cultural Training Completed: No
Hours: [Mon, Tue, Wed, Thu, Fri] 09:00 AM - 09:00 PM, [Sat, Sun] 10:00 AM - 06:00 PM
Accessibility: Details Pending (P, EB, IB, PA)

CVS #16451
3050 N LEWIS AVE
WAUKEGAN, IL 60087
Phone:(847) 599-9079

IL

Lake

Pharmacy: Retail

CVS #16451
NPI:1124040936
Website: WWW.CVS.COM
Cultural Training Completed: No
Hours: [Mon, Tue, Wed, Thu, Fri] 09:00 AM - 07:00 PM, Sat 09:00 AM - 05:00 PM, Sun 11:00 AM - 05:00 PM
Other Language(s):English
Accessibility: Details Pending (P, EB, IB, PA)

GENOA HEALTHCARE
3010 GRAND AVE RM 1104
WAUKEGAN, IL 60085
Phone:(224) 419-5100
NPI:1184002065
Website: WWW.GENOAHEALTHCARE.COM
Cultural Training Completed: Yes
Hours: [Mon, Tue, Wed, Thu, Fri] 08:00 AM - 05:00 PM
Other Language(s):English
Accessibility: Details Pending (P, EB, IB, PA)

OSCO DRUG #4516
920 N GREEN BAY RD

IL

Lake

Pharmacy: Retail

OSCO DRUG #4516
WAUKEGAN, IL 60085
Phone:(847) 623-7066
NPI:1477591782
Cultural Training Completed: Yes
Hours: [Mon, Tue, Wed, Thu, Fri] 08:00 AM - 10:00 PM, Sat 09:00 AM - 06:00 PM, Sun 09:00 AM - 05:00 PM
Other Language(s):English
Accessibility: Details Pending (P, EB, IB, PA)

OSCO DRUG 1424
3124 N LEWIS AVE
WAUKEGAN, IL 60087
Phone:(847) 336-1300
NPI:1902852825
Cultural Training Completed: Yes
Hours: [Mon, Tue, Wed, Thu, Fri] 08:00 AM - 10:00 PM, Sat 09:00 AM - 06:00 PM, Sun 09:00 AM - 05:00 PM
Other Language(s):English
Accessibility: Details Pending (P, EB, IB, PA)

TU PHARMACY
2702 GRAND AVE
WAUKEGAN, IL 60085
Phone:(224) 441-3008
NPI:1669139648

IL

Lake

Pharmacy: Retail

TU PHARMACY
Cultural Training Completed: No
Other Language(s):English
Accessibility: Details Pending (P, EB, IB, PA)

WAL-MART #3891
3900 FOUNTAIN SQUARE PL
WAUKEGAN, IL 60085
Phone:(847) 473-2487
NPI:1487671780
Website: www.WALMART.COM
Cultural Training Completed: Yes
Hours: [Mon, Tue, Wed, Thu, Fri, Sat] 09:00 AM - 07:00 PM, Sun 10:00 AM - 06:00 PM
Other Language(s):English
Accessibility: Details Pending (P, EB, IB, PA)

WALGREENS #03078
1811 BELVIDERE RD
WAUKEGAN, IL 60085
Phone:(847) 244-7550
NPI:1750398780
Website: www.WALGREENS.COM
Cultural Training Completed: No

IL

Lake

Pharmacy: Retail

WALGREENS #03078
Other Language(s):English
Accessibility: Details Pending (P, EB, IB, PA)

WALGREENS #03749
2200 N LEWIS AVE
WAUKEGAN, IL 60087
Phone:(847) 623-6375
NPI:1366457400
Website: www.WALGREENS.COM
Cultural Training Completed: No
Hours: [Mon, Tue, Wed, Thu, Fri] 08:00 AM - 10:00 PM, [Sat, Sun] 09:00 AM - 05:00 PM
Other Language(s):English
Accessibility: Details Pending (P, EB, IB, PA)

WALGREENS #03750
709 N GREEN BAY RD
WAUKEGAN, IL 60085
Phone:(847) 662-8091
NPI:1598770760
Website: www.WALGREENS.COM
Cultural Training Completed: No
Hours: [Mon, Tue, Wed, Thu, Fri] 09:00 AM - 09:00 PM, Sat 09:00

IL

Lake

Pharmacy: Retail

WALGREENS #03750
AM - 06:00 PM, Sun 10:00 AM - 06:00 PM
Other Language(s):English
Accessibility: Details Pending (P, EB, IB, PA)

Wauconda

Durable Medical Equipment (DME) & Medical Supplies

Lincare Inc
951 N Old Rand Rd
Ste 116
Wauconda, IL 60084
Phone:(847) 526-1357
NPI:1790060077
Website: https://www.lincare.com
Cultural Training Completed: No
Hours: [Mon, Tue, Wed, Thu, Fri] 08:00 AM - 05:00 PM
Other Language(s):English
Accessibility: Details Pending (P, EB, IB, PA)

Multi-Specialty Group

Advocate Medical Group
224 Brown St
Ste A
Wauconda, IL 60084
Phone:(847) 795-3350
NPI:1700824455

IL

Lake

Multi-Specialty Group

Advocate Medical Group
Website: http://www.care.advocatehealth.com
Cultural Training Completed: No
Hours: [Mon, Tue, Wed, Thu, Fri] 08:00 AM - 05:00 PM
Accessibility: Some Criteria Met (P, EB, IB, PA)

Advocate Medical Group Wauconda
224 Brown St
Wauconda, IL 60084
Phone:(847) 795-3350
NPI:1700824455
Website: http://www.care.advocatehealth.com
Cultural Training Completed: No
Hours: [Mon, Tue, Wed, Thu, Fri] 08:00 AM - 05:00 PM
Accessibility: Some Criteria Met (P, EB, IB, PA)

Family Medicine Specialists
431 W Liberty St
Wauconda, IL 60084
Phone:(847) 526-2151
NPI:1063406601
Website: https://www.fmsmed.com
Cultural Training Completed: Yes

IL

Lake

Multi-Specialty Group

Family Medicine Specialists
Hours: [Mon, Tue, Wed, Thu, Fri] 08:00 AM - 05:00 PM, Sat 09:00 AM - 02:00 PM
Accessibility: Some Criteria Met (P, EB, IB, PA)

Family Medicine Specialists
604 W Liberty St
Wauconda, IL 60084
Phone:(847) 526-2151
NPI:1063406601
Website: https://www.fmsmed.com
Cultural Training Completed: No
Hours: [Mon, Tue, Wed, Thu, Fri] 09:00 AM - 05:00 PM, Sat 09:00 AM - 02:00 PM
Accessibility: Details Pending (P, EB, IB, PA)

Wauconda Care
176 Thomas Ct
Wauconda, IL 60084
Phone:(847) 256-5551
NPI:1528379195
Website: http://www.irehabconsultants.com/
Cultural Training Completed: No
Hours: [Mon, Tue, Wed, Thu, Fri] 08:00 AM - 05:00 PM

IL

Lake

Multi-Specialty Group

Wauconda Care
Accessibility: Some Criteria Met (P, EB, IB, PA)

Skilled Nursing Facility

Wauconda Healthcare and Rehabilitation
176 Thomas Ct
Wauconda, IL 60084
Phone:(847) 526-5551
NPI:1265428650
Website: http://waucondacare.com/
Cultural Training Completed: No
Hours: [Mon, Tue, Wed, Thu, Fri] 08:00 AM - 05:00 PM
Other Language(s):English
Accessibility: Details Pending (P, EB, IB, PA)

Waukegan

Case Management

Latif, Suriyya Azra Maryum, LPC+
Gender: Female
3010 Grand Ave
Waukegan, IL 60085
Phone:(847) 377-8000
NPI:1265117451
Cultural Training Completed: No
Hours: [Mon, Tue, Wed, Thu, Fri] 08:00 AM - 05:00 PM

IL

Lake

Case Management

Latif, Suriyya Azra Maryum, LPC+
Accessibility: Details Pending (P, EB, IB, PA)

Case Manager/Care Coordinator

Adams, Latressa Shymena, MH+
Gender: Female
3010 Grand Ave
Waukegan, IL 60085
Phone:(847) 377-8800
NPI:1679311153
Cultural Training Completed: No
Hours: [Mon, Tue, Wed, Thu, Fri] 08:00 AM - 05:00 PM
Accessibility: Details Pending (P, EB, IB, PA)

Carbajal, Candy, LPC+
Gender: Female
3002 Grand Ave
Waukegan, IL 60085
Phone:(847) 377-8200
NPI:1093441255
Cultural Training Completed: No
Hours: [Mon, Tue, Wed, Thu, Fri] 08:00 AM - 05:00 PM
Accessibility: Some Criteria Met (P, EB, IB, PA)

Carbajal, Candy, LPC+
Gender: Female
3010 Grand Ave

IL

Lake

Case Manager/Care Coordinator

Carbajal, Candy, LPC+
Waukegan, IL 60085
Phone:(847) 377-8950
NPI:1093441255
Cultural Training Completed: No
Hours: [Mon, Tue, Wed, Thu, Fri] 08:00 AM - 05:00 PM
Accessibility: Some Criteria Met (P, EB, IB, PA)

Givens, Zachariah, LPC+
Gender: Male
3010 Grand Ave
Waukegan, IL 60085
Phone:(847) 377-8950
NPI:1336748284
Cultural Training Completed: No
Hours: [Mon, Tue, Wed, Thu, Fri] 08:00 AM - 05:00 PM
Accessibility: Some Criteria Met (P, EB, IB, PA)

Rodriguez Palomo, Ana Yazmin, MH+
Gender: Female
3010 Grand Ave
Waukegan, IL 60085
Phone:(847) 377-8950
NPI:1548045214
Cultural Training Completed: No
Hours: [Mon, Tue, Wed, Thu, Fri] 08:00 AM - 05:00 PM

IL

Lake

Case Manager/Care Coordinator

Rodriguez Palomo, Ana Yazmin, MH+
Accessibility: Some Criteria Met (P, EB, IB, PA)

Winn, Sarah Beth, LMHP+
Gender: Female
3010 Grand Ave
Waukegan, IL 60085
Phone:(847) 377-8000
NPI:1932940830
Cultural Training Completed: No
Hours: [Mon, Tue, Wed, Thu, Fri] 08:00 AM - 05:00 PM
Accessibility: Some Criteria Met (P, EB, IB, PA)

Community/Behavioral Health

Arden Shore Child And Family Service
329 N Genesee St
Waukegan, IL 60085
Phone:(847) 623-1730
NPI:1013294271
Website: https://ardenshore.com
Cultural Training Completed: No
Hours: [Mon, Tue] 09:00 AM - 07:00 PM, [Wed, Thu] 09:00 AM - 08:00 PM, Fri 09:00 AM - 04:00 PM, Sat 08:00 AM - 02:00 PM
Other Language(s):Spanish

IL

Lake

Community/Behavioral Health

Arden Shore Child And Family Service
Accessibility: Details Pending (P, EB, IB, PA)

Quijada Fuentes, Elizabeth J, LCSW+
Gender: Female
3010 Grand Ave
Waukegan, IL 60085
Phone:(847) 377-8800
NPI:1821432238
Cultural Training Completed: Yes
Hours: [Mon, Tue, Wed, Thu, Fri] 08:00 AM - 05:00 PM
Accessibility: Some Criteria Met (P, EB, IB, PA)

Independence Center, Inc.
2025 Washington St
Waukegan, IL 60085
Phone:(847) 360-1020
NPI:1174709810
Website: https://icwaukegan.org/
Cultural Training Completed: No
Hours: [Mon, Tue, Wed, Thu, Fri] 08:00 AM - 05:00 PM
Accessibility: Details Pending (P, EB, IB, PA)

Nicasa - Waukegan
1113 W Greenwood Ave
Waukegan, IL 60087

IL

Lake

Community/Behavioral Health

Nicasa - Waukegan
Phone:(847) 244-4434
NPI:1851715205
Cultural Training Completed: No
Hours: [Mon, Tue, Wed, Thu, Fri] 08:00 AM - 05:00 PM
Accessibility: Details Pending (P, EB, IB, PA)

Counselor

Calderone, Ashley Lynn, LPC+
Gender: Female
3010 Grand Ave
Waukegan, IL 60085
Phone:(847) 377-8800
NPI:1649891847
Cultural Training Completed: No
Hours: [Mon, Tue, Wed, Thu, Fri] 08:00 AM - 05:00 PM
Accessibility: Details Pending (P, EB, IB, PA)

Figueroa, Guillermina, LPC+
Gender: Female
3010 Grand Ave
Waukegan, IL 60085
Phone:(847) 377-8800
NPI:1255980991
Cultural Training Completed: No
Hours: [Mon, Tue, Wed, Thu, Fri] 08:00 AM - 05:00 PM

IL

Lake

Counselor

Figueroa, Guillermina, LPC+
Accessibility: Details Pending (P, EB, IB, PA)

Haag, Alexandria, LPC+
Gender: Female
3010 Grand Ave
Waukegan, IL 60085
Phone:(847) 377-8800
NPI:1750059515
Cultural Training Completed: No
Hours: [Mon, Tue, Wed, Thu, Fri] 08:00 AM - 05:00 PM
Accessibility: Details Pending (P, EB, IB, PA)

Jones, Michelle A, LPC+
Gender: Female
3010 Grand Ave
Waukegan, IL 60085
Phone:(847) 377-8800
NPI:1285116970
Cultural Training Completed: Yes
Hours: [Mon, Tue, Wed, Thu, Fri] 08:00 AM - 05:00 PM
Accessibility: Details Pending (P, EB, IB, PA)

LaBarbera, Amanda Catherine, MA+
Gender: Female
3010 Grand Ave
Waukegan, IL 60085
Phone:(847) 377-8950

IL

Lake

Counselor

LaBarbera, Amanda Catherine, MA+
NPI:1174039556
Cultural Training Completed: No
Hours: [Mon, Tue, Wed, Thu, Fri] 08:00 AM - 05:00 PM
Accessibility: Some Criteria Met (P, EB, IB, PA)

Madden, Lauren A, LPC+
Gender: Female
3010 Grand Ave
Waukegan, IL 60085
Phone:(847) 377-8800
NPI:1245606011
Cultural Training Completed: No
Hours: [Mon, Tue, Wed, Thu, Fri] 08:00 AM - 05:00 PM
Accessibility: Details Pending (P, EB, IB, PA)

Maravelias, Jason, LCPC+
Gender: Male
3010 Grand Ave
Waukegan, IL 60085
Phone:(847) 377-8000
NPI:1497474001
Cultural Training Completed: No
Hours: [Mon, Tue, Thu] 08:00 AM - 08:00 PM, [Wed, Fri] 08:00 AM - 05:00 PM

IL

Lake

Counselor

Maravelias, Jason, LCPC+
Accessibility: Some Criteria Met (P, EB, IB, PA)

Maravelias, Jason, LCPC+
Gender: Male
3010 Grand Ave
Waukegan, IL 60085
Phone:(847) 377-8800
NPI:1497474001
Cultural Training Completed: No
Hours: [Mon, Tue, Wed, Thu, Fri] 08:00 AM - 05:00 PM
Accessibility: Some Criteria Met (P, EB, IB, PA)

McConico, Kandyce J, MS+
Gender: Female
3010 Grand Ave
Waukegan, IL 60085
Phone:(847) 377-8800
NPI:1912484916
Cultural Training Completed: No
Hours: [Mon, Tue, Wed, Thu, Fri] 08:00 AM - 05:00 PM
Other Language(s):English
Accessibility: Details Pending (P, EB, IB, PA)

Miller, Todd Sam, PC+
Gender: Male
3010 Grand Ave
Waukegan, IL 60085

IL

Lake

Counselor

Miller, Todd Sam, PC+
Phone:(847) 377-4651
NPI:1114291911
Cultural Training Completed: No
Hours: [Mon, Tue, Wed, Thu, Fri] 08:00 AM - 05:00 PM
Accessibility: Some Criteria Met (P, EB, IB, PA)

Purnell, Thomas F, MA+
Gender: Male
3010 Grand Ave
Waukegan, IL 60085
Phone:(847) 377-8800
NPI:1043588296
Cultural Training Completed: No
Hours: [Mon, Tue, Wed, Thu, Fri] 08:00 AM - 05:00 PM
Accessibility: Details Pending (P, EB, IB, PA)

White, Regina, LPC+
Gender: Female
3010 Grand Ave
Waukegan, IL 60085
Phone:(847) 377-8800
NPI:1174143671
Cultural Training Completed: No
Hours: [Mon, Tue, Wed, Thu, Fri] 08:00 AM - 05:00 PM
Accessibility: Details Pending (P, EB, IB, PA)

IL

Lake

Durable Medical Equipment (DME) & Medical Supplies

Apria Healthcare Inc
1016 S Northpoint Blvd
Waukegan, IL 60085
Phone:(231) 222-4326
NPI:1538270467
Website: https://www.apria.com/
Cultural Training Completed: No
Hours: [Mon, Tue, Wed, Thu, Fri] 09:00 AM - 05:00 PM, [Sat, Sun] 08:00 AM - 05:00 PM
Other Language(s):English
Accessibility: Details Pending (P, EB, IB, PA)

Elevate Care Waukegan LLC
2222 West 14th Street
Waukegan, IL 60085
Phone:(847) 249-2400
NPI:1528624640
Website: http://www.elevatecare.com
Cultural Training Completed: No
Hours: [Mon, Tue, Wed, Thu, Fri, Sat, Sun] 12:00 AM - 11:59 PM
Accessibility: Details Pending (P, EB, IB, PA)

Home Health

Destiny Healthcare Services, Inc.
620 Washington St

IL

Lake

Home Health

Destiny Healthcare Services, Inc.
Waukegan, IL 60085
Phone:(708) 450-1920
NPI:1285926949
Website: https://aginginplace.org/
Cultural Training Completed: No
Hours: [Mon, Tue, Wed, Thu, Fri] 09:00 AM - 05:00 PM
Accessibility: Details Pending (P, EB, IB, PA)

Hospice Care, Community Based

Waukegan Hospice Corp
2645 Washington St
Ste 240
Waukegan, IL 60085
Phone:(847) 360-2220
NPI:1477505139
Website: https://www.unitypoint.org
Cultural Training Completed: No
Hours: [Mon, Tue, Wed, Thu, Fri] 08:00 AM - 05:00 PM
Accessibility: Details Pending (P, EB, IB, PA)

Intermediate Care Facility, Mental Illness

Bayside Terrace LLC
1100 S Lewis Ave
Waukegan, IL 60085

IL

Lake

Intermediate Care Facility, Mental Illness

Bayside Terrace LLC
Phone:(847) 244-8196
NPI:1912029521
Website: https://www.btwaukegan.com/
Cultural Training Completed: No
Hours: [Mon, Tue, Wed, Thu, Fri, Sat, Sun] 12:00 AM - 11:59 PM
Other Language(s):English
Accessibility: Some Criteria Met (P, EB, IB, PA)

Laboratory Testing

Laboratory Corporation of America
2323 Grand Ave
Waukegan, IL 60085
Phone:(847) 666-2427
NPI:1851936058
Website: https://www.labcorp.com/
Cultural Training Completed: No
Hours: [Mon, Tue, Wed, Thu, Fri] 08:00 AM - 05:00 PM
Accessibility: Details Pending (P, EB, IB, PA)

IL

Lake

Licensed Practical Nurse

Cardona, Cecilia Ann, LPN+
Gender: Female
3002 Grand Ave
Waukegan, IL 60085
Phone:(847) 377-8200
NPI:1194393231
Cultural Training Completed: No
Hours: [Mon, Tue, Wed, Thu, Fri] 08:00 AM - 05:00 PM
Accessibility: Some Criteria Met (P, EB, IB, PA)

Cardona, Cecilia Ann, LPN+
Gender: Female
3010 Grand Ave
Waukegan, IL 60085
Phone:(847) 377-4651
NPI:1194393231
Cultural Training Completed: No
Hours: [Mon, Tue, Wed, Thu, Fri] 08:00 AM - 05:00 PM
Accessibility: Some Criteria Met (P, EB, IB, PA)

Jones, Antoinette, LPN+
Gender: Female
2215 14th Street
Waukegan, IL 60085
Phone:(847) 377-8800
NPI:1275807380
Cultural Training Completed: No

IL

Lake

Licensed Practical Nurse

Jones, Antoinette, LPN+
Hours: [Mon, Tue, Wed, Thu, Fri] 08:00 AM - 05:00 PM
Accessibility: Details Pending (P, EB, IB, PA)

Jones, Antoinette, LPN+
Gender: Female
3010 Grand Ave
Waukegan, IL 60085
Phone:(847) 377-4651
NPI:1275807380
Cultural Training Completed: No
Hours: [Mon, Tue, Wed, Thu, Fri] 08:00 AM - 05:00 PM
Accessibility: Some Criteria Met (P, EB, IB, PA)

Jones, Antoinette, LPN+
Gender: Female
3002 Grand Ave
Waukegan, IL 60085
Phone:(847) 377-8200
NPI:1275807380
Cultural Training Completed: No
Hours: [Mon, Tue, Wed, Thu, Fri] 08:00 AM - 05:00 PM
Accessibility: Some Criteria Met (P, EB, IB, PA)

IL

Lake

Multi-Specialty Group

ATI Physical Therapy Waukegan - N Green Bay Rd
967 N Green Bay Rd
Waukegan, IL 60085
Phone:(224) 321-5237
NPI:1023129681
Cultural Training Completed: No
Hours: [Mon, Tue, Wed, Thu, Fri] 08:00 AM - 05:00 PM
Accessibility: Details Pending (P, EB, IB, PA)

Asha Gandhi, MD., S.C.
351 Greenleaf St
Ste F
Waukegan, IL 60085
Phone:(847) 406-3340
NPI:1467521278
Website: https://www.mparkmed.com/
Cultural Training Completed: No
Hours: [Mon, Tue, Wed, Thu, Fri] 08:00 AM - 05:00 PM
Other Language(s):Hindi,Spanish,English
Accessibility: Some Criteria Met (P, EB, IB, PA)

Dr James D Velarde S.C
2816 Washington St
Waukegan, IL 60085
Phone:(630) 238-1111

IL

Lake

Multi-Specialty Group

Dr James D Velarde S.C
NPI:1972783413
Website: https://www.auntmarthas.org/
Cultural Training Completed: Yes
Hours: Tue 10:00 AM - 07:00 PM
Other Language(s):Spanish
Accessibility: Details Pending (P, EB, IB, PA)

Erie Waukegan HealthReach Health Center
2323 Grand Ave
Waukegan, IL 60085
Phone:(312) 666-3494
NPI:1760499545
Website: https://www.eriefamilyhealth.org
Cultural Training Completed: No
Hours: [Mon, Tue, Wed, Thu, Fri] 08:00 AM - 05:00 PM
Accessibility: Details Pending (P, EB, IB, PA)

Family Medicine Specialists
909 Belvidere Rd
Waukegan, IL 60085
Phone:(847) 244-4995
NPI:1063406601

IL

Lake

Multi-Specialty Group

Family Medicine Specialists
Website: https://www.fmsmed.com
Cultural Training Completed: Yes
Hours: [Mon, Tue, Wed, Thu, Fri] 08:00 AM - 05:00 PM, Sat 08:00 AM - 12:00 PM
Accessibility: Some Criteria Met (P, EB, IB, PA)

Family Medicine Specialists
917 Belvidere Rd
Waukegan, IL 60085
Phone:(847) 244-4995
NPI:1063406601
Website: https://www.fmsmed.com
Cultural Training Completed: No
Hours: Mon 09:00 AM - 06:00 PM, [Tue, Wed, Thu, Fri] 09:00 AM - 05:00 PM, Sat 08:00 AM - 12:00 PM
Other Language(s):American Sign Language,Spanish,English
Accessibility: Some Criteria Met (P, EB, IB, PA)

Integra Healthcare SC
2504 Washington St
Waukegan, IL 60085

IL

Lake

Multi-Specialty Group

Integra Healthcare SC
Phone:(847) 623-7590
NPI:1083000350
Cultural Training Completed: No
Hours: [Mon, Tue, Wed, Fri] 09:00 AM - 04:00 PM, Thu 08:00 AM - 05:00 PM
Other Language(s):Spanish,English
Accessibility: Details Pending (P, EB, IB, PA)

Integra Healthcare Sc
2504 Washington St
Ste 102
Waukegan, IL 60085
Phone:(847) 623-7590
NPI:1083000350
Cultural Training Completed: No
Hours: [Mon, Tue, Wed, Thu, Fri] 08:00 AM - 05:00 PM
Accessibility: Details Pending (P, EB, IB, PA)

Lake Behavioral Hospital
615 Washington Park
Waukegan, IL 60085
Phone:(855) 990-1900
NPI:1134634116
Cultural Training Completed: No
Hours: [Mon, Tue, Wed, Thu, Fri] 08:00 AM - 05:00 PM

IL

Lake

Multi-Specialty Group

Lake Behavioral Hospital
Accessibility: Details Pending (P, EB, IB, PA)

Lake County Health Department
3010 Grand Ave
Waukegan, IL 60085
Phone:(847) 377-8000
NPI:1376717702
Website: https://www.lakecountyil.gov
Cultural Training Completed: No
Hours: [Mon, Tue, Wed, Thu, Fri] 08:00 AM - 05:00 PM
Accessibility: Details Pending (P, EB, IB, PA)

Lake County Neurological Assoc LTD
1616 Grand Ave
Ste 103
Waukegan, IL 60085
Phone:(847) 249-3100
NPI:1639163686
Cultural Training Completed: No
Hours: [Mon, Tue, Wed, Thu, Fri] 08:00 AM - 05:00 PM
Other Language(s):Spanish
Accessibility: Some Criteria Met (P, EB, IB, PA)

IL

Lake

Multi-Specialty Group

Mari Benitez, DPM, SC
2504 Washington St
Waukegan, IL 60085
Phone:(847) 336-9930
NPI:1942438759
Website:
http://www.amitahealth.org/
Cultural Training
Completed: No
Hours: [Mon, Tue, Wed, Thu, Fri] 08:00 AM - 05:00 PM
Accessibility: Details Pending (P, EB, IB, PA)

Mila-MArie Kyncl MD SC
700 S Lewis Ave
Ste 210
Waukegan, IL 60085
Phone:(847) 662-7788
NPI:1386812428
Website:
http://www.care.advocatehealth.com
Cultural Training
Completed: No
Hours: [Mon, Tue, Wed, Thu, Fri] 08:00 AM - 05:00 PM
Other
Language(s):English
Accessibility: Some Criteria Met (P, EB, IB, PA)

Nephrology Associates of Northern Illinois, Ltd.
1616 Grand Ave

IL

Lake

Multi-Specialty Group

Nephrology Associates of Northern Illinois, Ltd.
Ste A
Waukegan, IL 60085
Phone:(847) 855-9252
NPI:1124069182
Website:
http://www.care.advocatehealth.com
Cultural Training
Completed: No
Hours: [Mon, Tue, Wed, Thu, Fri] 08:00 AM - 05:00 PM
Accessibility: Details Pending (P, EB, IB, PA)

North Shore Urogynecology Ltd
351 Greenleaf St
Ste E
Waukegan, IL 60085
Phone:(844) 327-1188
NPI:1013021922
Website:
https://www.northshore.org
Cultural Training
Completed: No
Hours: [Mon, Tue, Wed, Thu] 09:00 AM - 05:00 PM, Fri 09:00 AM - 12:00 PM
Accessibility: Some Criteria Met (P, EB, IB, PA)

Vision Care Consultants LTD
914 N Green Bay Rd
Waukegan, IL 60085

IL

Lake

Multi-Specialty Group

Vision Care Consultants LTD
Phone:(847) 855-1400
NPI:1134363179
Cultural Training
Completed: No
Hours: [Mon, Tue, Wed, Thu, Fri] 08:00 AM - 05:00 PM
Other
Language(s):Russian,Ukrainian,Spanish
Accessibility: Details Pending (P, EB, IB, PA)

Waukegan Clinc Corp
1324 N Sheridan Rd
Waukegan, IL 60085
Phone:(847) 360-3000
NPI:1306937289
Website:
http://www.vistahealth.com
Cultural Training
Completed: No
Hours: [Mon, Tue, Wed, Thu, Fri] 08:00 AM - 05:00 PM
Accessibility: Some Criteria Met (P, EB, IB, PA)

Waukegan Clinic Corp
1616 Grand Ave
Ste A
Waukegan, IL 60085
Phone:(847) 249-1733
NPI:1306937289
Website:
http://www.vistahealth.com

IL

Lake

Multi-Specialty Group

Waukegan Clinic Corp
Cultural Training
Completed: No
Hours: [Mon, Tue, Thu] 08:00 AM - 05:00 PM, Wed 09:00 AM - 06:30 PM, Fri 08:00 AM - 04:00 PM, Sat 07:00 AM - 10:30 AM
Other
Language(s):English
Accessibility: Some Criteria Met (P, EB, IB, PA)

Waukegan Clinic Corp
1324 N Sheridan Rd
Waukegan, IL 60085
Phone:(847) 360-2551
NPI:1306937289
Cultural Training
Completed: No
Hours: [Mon, Tue, Wed, Thu, Fri] 08:00 AM - 05:00 PM
Accessibility: Details Pending (P, EB, IB, PA)

Waukegan Clinic Corp
1616 Grand Ave
Ste A
Waukegan, IL 60085
Phone:(847) 249-1733
NPI:1306937289
Cultural Training
Completed: No
Hours: [Mon, Tue, Wed, Thu, Fri] 08:00 AM - 05:00 PM
Accessibility: Some Criteria Met (P, EB, IB, PA)

IL

Lake

Multi-Specialty Group

William E Woods MD SC
351 Greenleaf St
Waukegan, IL 60085
Phone:(847) 244-4110
NPI:1467647271
Website:
https://care.advocatehealth.com
Cultural Training Completed: No
Hours: [Mon, Tue, Wed, Thu, Fri] 08:00 AM - 05:00 PM
Accessibility: Some Criteria Met (P, EB, IB, PA)

Nursing Facility/Intermediate Care Facility

Lake Park Center
919 Washington Park
Waukegan, IL 60085
Phone:(847) 623-9100
NPI:1568413821
Website:
https://briahs.com/
Cultural Training Completed: No
Hours: [Mon, Tue, Wed, Thu, Fri, Sat, Sun] 12:00 AM - 11:59 PM
Other Language(s):English
Accessibility: Some Criteria Met (P, EB, IB, PA)

IL

Lake

Skilled Nursing Facility

Laureate Terrace Operations Llc
1615 Sunset Ave
Waukegan, IL 60087
Phone:(847) 244-6700
NPI:1811549579
Cultural Training Completed: No
Hours: [Mon, Tue, Wed, Thu, Fri, Sat, Sun] 12:00 AM - 11:59 PM
Accessibility: Details Pending (P, EB, IB, PA)

Pavilion Of Waukegan
2217 Washington St
Waukegan, IL 60085
Phone:(847) 244-4100
NPI:1871766741
Website:
http://www.gatewayfoundation.org
Cultural Training Completed: No
Hours: [Mon, Tue, Wed, Thu, Fri, Sat, Sun] 12:00 AM - 11:59 PM
Other Language(s):English
Accessibility: Some Criteria Met (P, EB, IB, PA)

Social Worker

Quijada Fuentes, Elizabeth J, LCSW+
Gender: Female
3010 Grand Ave
Waukegan, IL 60085
Phone:(847) 377-8800
NPI:1821432238

IL

Lake

Social Worker

Quijada Fuentes, Elizabeth J, LCSW+
Cultural Training Completed: Yes
Hours: [Mon, Tue, Wed, Thu, Fri] 08:00 AM - 05:00 PM
Accessibility: Some Criteria Met (P, EB, IB, PA)

Transition Assistance Services

Destiny Healthcare Services, Inc.
620 Washington St
Waukegan, IL 60085
Phone:(708) 450-1920
Cultural Training Completed: No
Hours: [Mon, Tue, Wed, Thu, Fri] 09:00 AM - 05:00 PM
Accessibility: Some Criteria Met (P, EB, IB, PA)

Wheeling

Multi-Specialty Group

ATI Physical Therapy Wheeling
1562 E Lake Cook Rd
Wheeling, IL 60090
Phone:(847) 243-1000
NPI:1023129681
Cultural Training Completed: No
Hours: [Mon, Tue, Wed, Thu, Fri] 08:00 AM - 05:00 PM

IL

Lake

Multi-Specialty Group

ATI Physical Therapy Wheeling
Accessibility: Some Criteria Met (P, EB, IB, PA)

ZION

Pharmacy: Retail

MIDWESTERN REGIONAL MEDICAL CE
2520 ELISHA AVE
G221
ZION, IL 60099
Phone:(847) 872-6085
NPI:1386249688
Cultural Training Completed: No
Hours: [Mon, Tue, Wed, Thu, Fri] 08:00 AM - 05:00 PM
Other Language(s):English
Accessibility: Details Pending (P, EB, IB, PA)

OSCO DRUG #3421
1402 21ST ST
ZION, IL 60099
Phone:(847) 746-2616
NPI:1295781961
Cultural Training Completed: Yes
Hours: [Mon, Tue, Wed, Thu, Fri] 08:00 AM - 10:00 PM, Sat 09:00 AM - 06:00 PM, Sun 09:00 AM - 05:00 PM
Other Language(s):English

IL

Lake

Pharmacy: Retail

OSCO DRUG #3421
Accessibility: Details Pending (P, EB, IB, PA)

WAL-MART #3893
4000 IL ROUTE 173
ZION, IL 60099
Phone:(847) 731-8172
NPI:1609057215
Website: www.WALMART.COM
Cultural Training Completed: Yes
Hours: [Mon, Tue, Wed, Thu, Fri, Sat] 09:00 AM - 07:00 PM, Sun 10:00 AM - 06:00 PM
Other Language(s):English
Accessibility: Details Pending (P, EB, IB, PA)

WALGREENS #05829
2100 SHERIDAN RD
ZION, IL 60099
Phone:(847) 872-3228
NPI:1245245489
Website: www.WALGREENS.COM
Cultural Training Completed: No
Hours: [Mon, Tue, Wed, Thu, Fri] 08:00 AM - 10:00 PM, [Sat, Sun] 09:00 AM - 05:00 PM
Other Language(s):English

IL

Lake

Pharmacy: Retail

WALGREENS #05829
Accessibility: Details Pending (P, EB, IB, PA)

Zion

Assisted Living Facility

Zion-Barton LLC
3500 Sheridan Rd
Zion, IL 60099
Phone:(847) 872-1500
NPI:1972638484
Cultural Training Completed: No
Hours: [Mon, Tue, Wed, Thu, Fri, Sat, Sun] 12:00 AM - 11:59 PM
Other Language(s):Spanish
Accessibility: Some Criteria Met (P, EB, IB, PA)

Community/Behavioral Health

Nicasa Zion
1015 27th St
Zion, IL 60099
Phone:(847) 872-2830
NPI:1548674666
Cultural Training Completed: No
Hours: [Mon, Tue, Wed, Thu] 08:00 AM - 07:00 PM, [Fri, Sat] 08:00 AM - 04:00 PM
Accessibility: Details Pending (P, EB, IB, PA)

Quijada Fuentes, Elizabeth J, LCSW+
Gender: Female

IL

Lake

Community/Behavioral Health

Quijada Fuentes, Elizabeth J, LCSW+
1911 27th St
Zion, IL 60099
Phone:(847) 377-8800
NPI:1821432238
Cultural Training Completed: Yes
Hours: [Mon, Tue, Wed, Thu, Fri] 08:00 AM - 05:00 PM
Accessibility: Details Pending (P, EB, IB, PA)

Multi-Specialty Group

ATI Physical Therapy Zion
2701 Sheridan Rd
Zion, IL 60099
Phone:(224) 304-5699
NPI:1023129681
Cultural Training Completed: No
Hours: [Mon, Tue, Wed, Thu, Fri] 07:00 AM - 07:00 PM
Accessibility: Some Criteria Met (P, EB, IB, PA)

Alliance Foot And Ankle Clinics, LLC
2640 Sheridan Rd
Zion, IL 60099
Phone:(847) 746-2922
NPI:1811306434
Website: https://www.allianceclinics.com
Cultural Training Completed: No

IL

Lake

Multi-Specialty Group

Alliance Foot And Ankle Clinics, LLC
Hours: [Mon, Tue, Wed, Thu, Fri] 08:00 AM - 05:00 PM
Accessibility: Details Pending (P, EB, IB, PA)

Aurora Health Center Zion
3115 Lewis Ave
Zion, IL 60099
Phone:(847) 746-3752
NPI:1972741759
Website: https://care.advocatehealth.com
Cultural Training Completed: No
Hours: [Mon, Tue, Wed, Thu, Fri] 08:00 AM - 05:00 PM
Accessibility: Some Criteria Met (P, EB, IB, PA)

City of Hope Medical Group of Illinois
2520 Elisha Ave
Zion, IL 60099
Phone:(847) 872-4561
NPI:1548258072
Cultural Training Completed: No
Hours: [Mon, Tue, Wed, Thu, Fri] 08:00 AM - 05:00 PM
Accessibility: Details Pending (P, EB, IB, PA)

IL

Lake

Multi-Specialty Group

Family Medicine Specialists
4000 Il Route 173
Zion, IL 60099
Phone:(847) 731-9617
NPI:1740515253
Website:
http://www.fmsmed.com
Cultural Training Completed: Yes
Hours: [Mon, Tue, Wed, Thu, Fri] 08:00 AM - 05:00 PM, Sat 09:00 AM - 04:00 PM, Sun 09:00 AM - 03:00 PM
Accessibility: Some Criteria Met (P, EB, IB, PA)

GROVE AT THE LAKE
2534 Elim Ave
Zion, IL 60099
Phone:(800) 979-9595
NPI:1093779084
Cultural Training Completed: Yes
Hours: [Mon, Tue, Wed, Thu, Fri] 08:00 AM - 05:00 PM
Accessibility: Details Pending (P, EB, IB, PA)

Lake County Health Department and Community Health Center (FQHC)
1911 27th St
Zion, IL 60099
Phone:(847) 377-8800
NPI:1023047164

IL

Lake

Multi-Specialty Group

Lake County Health Department and Community Health Center (FQHC)
Website:
https://www.lakecountyil.gov
Cultural Training Completed: Yes
Hours: [Mon, Fri] 07:30 AM - 05:00 PM, [Tue, Thu] 07:30 AM - 06:00 PM, Wed 07:30 AM - 08:00 PM, Sat 08:00 AM - 12:00 PM
Other Language(s):English
Accessibility: Some Criteria Met (P, EB, IB, PA)

Local MD Urgent Care
2015 Sheridan Rd
Zion, IL 60099
Phone:(708) 922-0911
NPI:1215407812
Website:
https://www.unitypoint.org
Cultural Training Completed: No
Hours: [Mon, Tue, Wed, Thu, Fri] 08:00 AM - 05:00 PM
Accessibility: Details Pending (P, EB, IB, PA)

Vista Physician Group
2723 Sheridan Rd
Ste C
Zion, IL 60099
Phone:(847) 360-4260

IL

Lake

Multi-Specialty Group

Vista Physician Group
NPI:1306937289
Cultural Training Completed: No
Hours: [Mon, Tue, Wed, Thu, Fri] 08:00 AM - 05:00 PM
Accessibility: Details Pending (P, EB, IB, PA)

Skilled Nursing Facility

Cedar Hills Health & Rehab, Llc
3615 16th St
Zion, IL 60099
Phone:(847) 746-8382
NPI:1740905975
Cultural Training Completed: No
Hours: [Mon, Tue, Wed, Thu, Fri, Sat, Sun] 12:00 AM - 11:59 PM
Other Language(s):Spanish
Accessibility: Details Pending (P, EB, IB, PA)

Grove at the Lake Skilled Nursing Facility
2534 Elim Ave
Zion, IL 60099
Phone:(847) 746-8435
NPI:1487026787
Website:
http://www.groveofnorthbrook.com
Cultural Training Completed: No

IL

Lake

Skilled Nursing Facility

Grove at the Lake Skilled Nursing Facility
Hours: [Mon, Tue, Wed, Thu, Fri, Sat, Sun] 12:00 AM - 11:59 PM
Other Language(s):English
Accessibility: Details Pending (P, EB, IB, PA)

Social Worker

Quijada Fuentes, Elizabeth J, LCSW+
Gender: Female
1911 27th St
Zion, IL 60099
Phone:(847) 377-8800
NPI:1821432238
Cultural Training Completed: Yes
Hours: [Mon, Tue, Wed, Thu, Fri] 08:00 AM - 05:00 PM
Accessibility: Details Pending (P, EB, IB, PA)

McHenry

ALGONQUIN

Pharmacy: Retail

CVS #16924
750 S RANDALL RD
ALGONQUIN, IL 60102
Phone:(847) 458-5341
NPI:1699797308
Website:
WWW.CVS.COM

IL

McHenry

Pharmacy: Retail

CVS #16924
Cultural Training Completed: No
Hours: [Mon, Tue, Wed, Thu, Fri] 09:00 AM - 07:00 PM, Sat 09:00 AM - 05:00 PM, Sun 11:00 AM - 05:00 PM
Other Language(s):English
Accessibility: Details Pending (P, EB, IB, PA)

MEIJER PHARMACY #0206
400 S RANDALL RD
ALGONQUIN, IL 60102
Phone:(847) 960-7810
NPI:1427328210
Website: WWW.MEIJER.COM/PHARMACY
Cultural Training Completed: Yes
Hours: [Mon, Tue, Wed, Thu, Fri] 09:00 AM - 08:00 PM, [Sat, Sun] 10:00 AM - 06:00 PM
Other Language(s):English
Accessibility: Details Pending (P, EB, IB, PA)

OSCO DRUG #1256
107 S RANDALL RD
ALGONQUIN, IL 60102
Phone:(847) 854-0242
NPI:1043266570

IL

McHenry

Pharmacy: Retail

OSCO DRUG #1256
Cultural Training Completed: Yes
Hours: [Mon, Tue, Wed, Thu, Fri] 08:00 AM - 10:00 PM, [Sat, Sun] 09:00 AM - 05:00 PM
Other Language(s):English
Accessibility: Details Pending (P, EB, IB, PA)

OSCO DRUG #2310
1501 E ALGONQUIN RD
ALGONQUIN, IL 60102
Phone:(847) 658-4036
NPI:1740236660
Cultural Training Completed: Yes
Hours: [Mon, Tue, Wed, Thu, Fri] 09:00 AM - 09:00 PM, [Sat, Sun] 09:00 AM - 05:00 PM
Other Language(s):English
Accessibility: Details Pending (P, EB, IB, PA)

WAL-MART #5060
1410 S RANDALL RD
ALGONQUIN, IL 60102
Phone:(847) 458-5735
NPI:1124045422
Website: www.WALMART.COM
Cultural Training Completed: Yes

IL

McHenry

Pharmacy: Retail

WAL-MART #5060
Hours: [Mon, Tue, Wed, Thu, Fri, Sat] 09:00 AM - 07:00 PM, Sun 10:00 AM - 06:00 PM
Other Language(s):English
Accessibility: Details Pending (P, EB, IB, PA)

WALGREENS #05284
1301 E ALGONQUIN RD
ALGONQUIN, IL 60102
Phone:(847) 658-2904
NPI:1780699918
Website: www.WALGREENS.COM
Cultural Training Completed: No
Hours: [Mon, Tue, Wed, Thu, Fri] 09:00 AM - 07:00 PM, [Sat, Sun] 09:00 AM - 05:00 PM
Other Language(s):English
Accessibility: Details Pending (P, EB, IB, PA)

WALGREENS #09059
4001 W ALGONQUIN RD
ALGONQUIN, IL 60102
Phone:(224) 569-2582
NPI:1104831213
Website: www.WALGREENS.COM

IL

McHenry

Pharmacy: Retail

WALGREENS #09059
Cultural Training Completed: No
Hours: [Mon, Tue, Wed, Thu, Fri] 09:00 AM - 08:00 PM, [Sat, Sun] 09:00 AM - 05:00 PM
Other Language(s):English
Accessibility: Details Pending (P, EB, IB, PA)

Algonquin

Assisted Living Facility

Pointe at Algonquin, The
101 Eastgate Ct
Algonquin, IL 60102
Phone:(847) 458-2800
NPI:1639750920
Cultural Training Completed: No
Hours: [Mon, Tue, Wed, Thu, Fri, Sat, Sun] 12:00 AM - 11:59 PM
Other Language(s):English
Accessibility: Details Pending (P, EB, IB, PA)

Counselor

Brokhof, Nadine, LCPC*
Gender: Female
2401 Harnish Dr
Ste 100
Algonquin, IL 60102
Phone:(847) 440-2281
NPI:1851056485

IL

McHenry

Counselor

Brokhof, Nadine, LCPC*
Cultural Training Completed: No
Hours: [Mon, Tue, Wed, Thu, Fri] 08:00 AM - 05:00 PM
Accessibility: Details Pending (P, EB, IB, PA)

Gorman, Donna L, LPC*
Gender: Female
2401 Harnish Dr
Ste 100
Algonquin, IL 60102
Phone:(847) 440-2281
NPI:1912654948
Cultural Training Completed: No
Hours: [Mon, Tue, Wed, Thu, Fri] 08:00 AM - 05:00 PM
Accessibility: Details Pending (P, EB, IB, PA)

Horsley, Josephine Gloria, MS+
Gender: Female
265 Stonegate Rd
Ste 102
Algonquin, IL 60102
Phone:(224) 678-9180
NPI:1184325573
Cultural Training Completed: Yes
Hours: [Mon, Tue, Wed, Thu, Fri] 08:00 AM - 05:00 PM
Other Language(s):Spanish

IL

McHenry

Counselor

Horsley, Josephine Gloria, MS+
Accessibility: Some Criteria Met (P, EB, IB, PA)

Leigh, Suzanne A, MED+
Gender: Female
265 Stonegate Rd
Ste 102
Algonquin, IL 60102
Phone:(224) 678-9180
NPI:1003480617
Cultural Training Completed: Yes
Hours: [Mon, Tue, Wed, Thu, Fri] 08:00 AM - 05:00 PM
Accessibility: Some Criteria Met (P, EB, IB, PA)

Maslovska, Nataliia, MS+
Gender: Female
265 Stonegate Rd
Ste 102
Algonquin, IL 60102
Phone:(224) 678-9180
NPI:1609657923
Cultural Training Completed: Yes
Hours: [Mon, Tue, Wed, Thu, Fri] 08:00 AM - 05:00 PM
Other Language(s):Ukrainian, Russian
Accessibility: Some Criteria Met (P, EB, IB, PA)

IL

McHenry

Counselor

Perfetti, Cathryn J, PhD+
Gender: Female
265 Stonegate Rd
Ste 102
Algonquin, IL 60102
Phone:(224) 678-9180
NPI:1124387352
Cultural Training Completed: Yes
Hours: [Mon, Tue, Wed, Thu, Fri] 08:00 AM - 05:00 PM
Accessibility: Some Criteria Met (P, EB, IB, PA)

Phelps, Jeremy L, LPC*
Gender: Male
2401 Harnish Dr
Ste 100
Algonquin, IL 60102
Phone:(847) 440-2281
NPI:1376252007
Cultural Training Completed: No
Hours: [Mon, Tue, Wed, Thu, Fri] 08:00 AM - 05:00 PM
Accessibility: Details Pending (P, EB, IB, PA)

Rosenberg-Herman, Nanci, PCC+
Gender: Female
265 Stonegate Rd
Ste 102
Algonquin, IL 60102
Phone:(224) 678-9180
NPI:1760317226

IL

McHenry

Counselor

Rosenberg-Herman, Nanci, PCC+
Cultural Training Completed: No
Hours: [Mon, Tue, Wed, Thu, Fri] 08:00 AM - 05:00 PM
Accessibility: Some Criteria Met (P, EB, IB, PA)

Stratton, Piper I, LCPC*
Gender: Female
2401 Harnish Dr
Ste 100
Algonquin, IL 60102
Phone:(847) 440-2281
NPI:1659753002
Cultural Training Completed: No
Hours: [Mon, Tue, Wed, Thu, Fri] 08:00 AM - 05:00 PM
Accessibility: Details Pending (P, EB, IB, PA)

Zavala, Diane, MA+
Gender: Female
265 Stonegate Rd
Ste 102
Algonquin, IL 60102
Phone:(224) 678-9180
NPI:1164273363
Cultural Training Completed: Yes
Hours: [Mon, Tue, Wed, Thu, Fri] 08:00 AM - 05:00 PM
Other Language(s):Spanish

IL

McHenry

Counselor

Zavala, Diane, MA+
Accessibility: Some Criteria Met (P, EB, IB, PA)

Laboratory Testing

Oak Crest Laboratory Services INC
1452 Merchant Dr
Unit B
Algonquin, IL 60102
Phone:(708) 634-6180
NPI:1205876554
Cultural Training Completed: Yes
Hours: [Mon, Tue, Wed, Thu, Fri] 09:00 AM - 05:30 PM
Other Language(s):Hindi,Spanish
Accessibility: Details Pending (P, EB, IB, PA)

Multi-Specialty Group

ATI Physical Therapy
770 S Randall Rd
Algonquin, IL 60102
Phone:(224) 209-5051
NPI:1861503542
Cultural Training Completed: No
Hours: [Mon, Tue, Wed, Thu, Fri] 08:00 AM - 05:00 PM
Accessibility: Details Pending (P, EB, IB, PA)

IL

McHenry

Multi-Specialty Group

ATI Physical Therapy Algonquin (S. Randall Rd)
770 S Randall Rd
Algonquin, IL 60102
Phone:(224) 209-5051
NPI:1023129681
Cultural Training Completed: No
Hours: [Mon, Tue, Wed, Thu, Fri] 08:00 AM - 05:00 PM
Accessibility: Details Pending (P, EB, IB, PA)

Advocate Medical Group
600 S Randall Rd
Algonquin, IL 60102
Phone:(847) 658-6430
NPI:1700824455
Website: http://www.care.advocatehealth.com
Cultural Training Completed: No
Hours: [Mon, Tue, Wed, Thu, Fri] 08:00 AM - 05:00 PM
Accessibility: Details Pending (P, EB, IB, PA)

Advocate Medical Group Algonquin
600 S Randall Rd
Ste 210
Algonquin, IL 60102
Phone:(224) 783-4302
NPI:1700824455

IL

McHenry

Multi-Specialty Group

Advocate Medical Group Algonquin
Website: http://www.care.advocatehealth.com
Cultural Training Completed: No
Hours: [Mon, Tue, Wed, Thu, Fri] 08:00 AM - 05:00 PM
Accessibility: Some Criteria Met (P, EB, IB, PA)

Advocate Medical Group Algonquin Ryan Pkwy
1345 Ryan Pkwy
Algonquin, IL 60102
Phone:(847) 658-9555
NPI:1700824455
Website: http://www.care.advocatehealth.com
Cultural Training Completed: No
Hours: [Mon, Tue, Wed, Thu, Fri] 08:00 AM - 05:00 PM
Accessibility: Some Criteria Met (P, EB, IB, PA)

Algonquin PEDS
1554 E Algonquin Rd
Algonquin, IL 60102
Phone:(224) 592-1221
NPI:1376917187
Cultural Training Completed: No
Hours: [Mon, Tue, Wed, Thu] 07:00 AM - 07:00

IL

McHenry

Multi-Specialty Group

Algonquin PEDS
PM, Fri 07:00 AM - 05:00 PM
Accessibility: Some Criteria Met (P, EB, IB, PA)

Back To Basics Pediatrics Sc
2403 Harnish Dr
Ste 101
Algonquin, IL 60102
Phone:(224) 333-0730
NPI:1205310356
Cultural Training Completed: No
Hours: [Mon, Tue, Wed, Thu, Fri] 08:00 AM - 05:00 PM
Accessibility: Details Pending (P, EB, IB, PA)

Dermatology Specialists of Illinois LTD
2430 Esplanade Dr
Ste B
Algonquin, IL 60102
Phone:(847) 458-7546
NPI:1144610080
Cultural Training Completed: No
Hours: [Mon, Tue, Wed, Thu, Fri] 08:00 AM - 05:00 PM
Accessibility: Some Criteria Met (P, EB, IB, PA)

Envision Health & Wellness, PLLC
1316 E Algonquin Rd
Ste 106

IL

McHenry

Multi-Specialty Group

Envision Health & Wellness, PLLC
Algonquin, IL 60102
Phone:(224) 409-7003
NPI:1871340349
Cultural Training Completed: Yes
Hours: [Mon, Tue, Wed, Thu, Fri] 08:00 AM - 04:00 PM, [Sat, Sun] 08:00 AM - 12:00 PM
Other Language(s):Tagalog
Accessibility: Details Pending (P, EB, IB, PA)

Fox Valley Orthopaedic Associates, PLLC
2971 W Algonquin Rd Ste 101A
Algonquin, IL 60102
Phone:(630) 584-1400
NPI:1295706851
Website: http://www.fvortho.com
Cultural Training Completed: No
Hours: [Mon, Tue, Wed, Thu, Fri] 08:00 AM - 05:00 PM
Accessibility: Details Pending (P, EB, IB, PA)

Metro Heart & Vascular Institute
1479 Commerce Dr
Algonquin, IL 60102
Phone:(847) 637-5333
NPI:1811327844

IL

McHenry

Multi-Specialty Group

Metro Heart & Vascular Institute
Cultural Training Completed: No
Hours: [Mon, Tue, Wed, Thu, Fri] 08:00 AM - 05:00 PM
Accessibility: Some Criteria Met (P, EB, IB, PA)

Nephrology Associates of Northern Illinois Ltd
1345 Ryan Pkwy
Algonquin, IL 60102
Phone:(847) 531-5911
NPI:1124069182
Website: http://www.care.advocatehealth.com
Cultural Training Completed: No
Hours: [Mon, Tue, Wed, Thu, Fri] 08:00 AM - 05:00 PM
Accessibility: Some Criteria Met (P, EB, IB, PA)

OrthoMidwest PLLC
2208 Glacier Ct
Algonquin, IL 60102
Phone:(815) 398-9491
NPI:1730136474
Website: https://www.orthoillinois.com/
Cultural Training Completed: No
Hours: [Mon, Tue, Wed, Thu, Fri] 08:00 AM - 05:00 PM

IL

McHenry

Multi-Specialty Group

OrthoMidwest PLLC
Accessibility: Details Pending (P, EB, IB, PA)

OrthoMidwest PLLC
650 S Randall Rd
Algonquin, IL 60102
Phone:(815) 398-9491
NPI:1730136474
Website: https://www.orthoillinois.com/
Cultural Training Completed: No
Hours: [Mon, Sat] 08:00 AM - 02:00 PM, [Tue, Wed, Thu, Fri] 08:00 AM - 08:00 PM
Accessibility: Some Criteria Met (P, EB, IB, PA)

Suburban Medical & Wellness Center, LLC
2575 W Algonquin Rd
Algonquin, IL 60102
Phone:(847) 458-4500
NPI:1851729081
Website: http://www.suburbanmedical.org/
Cultural Training Completed: No
Hours: [Mon, Tue, Wed, Thu, Fri] 08:00 AM - 05:00 PM
Accessibility: Details Pending (P, EB, IB, PA)

IL

McHenry

CARY

Pharmacy: Retail

CVS #05619
25 NORTHWEST HWY
CARY, IL 60013
Phone:(847) 516-7020
NPI:1194966960
Website: WWW.CVS.COM
Cultural Training Completed: No
Hours: [Mon, Tue, Wed, Thu, Fri] 09:00 AM - 09:00 PM, [Sat, Sun] 10:00 AM - 05:00 PM
Accessibility: Details Pending (P, EB, IB, PA)

OSCO DRUG #3496
692 NORTHWEST HWY
CARY, IL 60013
Phone:(847) 639-3652
NPI:1104872878
Cultural Training Completed: Yes
Hours: [Mon, Tue, Wed, Thu, Fri] 09:00 AM - 09:00 PM, [Sat, Sun] 09:00 AM - 05:00 PM
Other Language(s):English
Accessibility: Details Pending (P, EB, IB, PA)

WALGREENS #04040
500 NORTHWEST HWY
CARY, IL 60013
Phone:(847) 516-3806
NPI:1326053588

IL

McHenry

Pharmacy: Retail

WALGREENS #04040
Website:
www.WALGREENS.COM
Cultural Training Completed: No
Hours: [Mon, Tue, Wed, Thu, Fri] 09:00 AM - 09:00 PM, [Sat, Sun] 09:00 AM - 05:00 PM
Other Language(s):English
Accessibility: Details Pending (P, EB, IB, PA)

CRYSTAL LAKE

Pharmacy: Retail

CRYSTAL LAKE PHARMACY
241 COMMERCE DR STE 102
CRYSTAL LAKE, IL 60014
Phone:(779) 800-2340
NPI:1437984556
Cultural Training Completed: No
Hours: [Mon, Tue, Wed, Thu, Fri] 07:30 AM - 06:00 PM, Sat 08:00 AM - 12:00 PM
Other Language(s):English
Accessibility: Details Pending (P, EB, IB, PA)

CVS #03790
1305 RANDALL RD
CRYSTAL LAKE, IL 60014

IL

McHenry

Pharmacy: Retail

CVS #03790
Phone:(815) 356-0386
NPI:1508087719
Website:
WWW.CVS.COM
Cultural Training Completed: No
Accessibility: Details Pending (P, EB, IB, PA)

CVS #10628
177 W VIRGINIA ST
CRYSTAL LAKE, IL 60014
Phone:(815) 444-4603
NPI:1306394051
Website:
WWW.CVS.COM
Cultural Training Completed: No
Accessibility: Details Pending (P, EB, IB, PA)

CVS #16527
5580 NORTHWEST HWY
CRYSTAL LAKE, IL 60014
Phone:(815) 356-9318
NPI:1891717500
Website:
WWW.CVS.COM
Cultural Training Completed: No
Hours: [Mon, Tue, Wed, Thu, Fri] 09:00 AM - 07:00 PM, Sat 09:00 AM - 05:00 PM, Sun 11:00 AM - 05:00 PM
Other Language(s):English

IL

McHenry

Pharmacy: Retail

CVS #16527
Accessibility: Details Pending (P, EB, IB, PA)

MARIANO'S PHARMACY #544
105 NORTHWEST HWY
CRYSTAL LAKE, IL 60014
Phone:(815) 261-4733
NPI:1245738814
Cultural Training Completed: No
Hours: [Mon, Tue, Wed, Thu, Fri] 09:00 AM - 08:00 PM, Sat 09:00 AM - 06:00 PM, Sun 10:00 AM - 05:00 PM
Other Language(s):English
Accessibility: Details Pending (P, EB, IB, PA)

MERCYHEALTH PHARMACY-CRYSTAL L
875 S IL ROUTE 31 STE 1-100L
CRYSTAL LAKE, IL 60014
Phone:(779) 220-5200
NPI:1942084538
Cultural Training Completed: No
Hours: [Mon, Tue, Wed, Thu, Fri] 09:00 AM - 06:00 PM
Other Language(s):English

IL

McHenry

Pharmacy: Retail

MERCYHEALTH PHARMACY-CRYSTAL L
Accessibility: Details Pending (P, EB, IB, PA)

OSCO DRUG #2517
6140 NORTHWEST HWY
CRYSTAL LAKE, IL 60014
Phone:(815) 356-8592
NPI:1083660476
Cultural Training Completed: Yes
Other Language(s):English
Accessibility: Details Pending (P, EB, IB, PA)

SAM'S CLUB #6339
5670 NORTHWEST HWY
CRYSTAL LAKE, IL 60014
Phone:(815) 788-9804
NPI:1023035318
Cultural Training Completed: Yes
Hours: [Mon, Tue, Wed, Thu, Fri] 09:00 AM - 07:00 PM, Sat 09:00 AM - 06:00 PM
Other Language(s):English
Accessibility: Details Pending (P, EB, IB, PA)

WAL-MART #1413
1205 S IL ROUTE 31

IL

McHenry

Pharmacy: Retail

WAL-MART #1413
CRYSTAL LAKE, IL 60014
Phone:(815) 455-4409
NPI:1932126208
Website: www.WALMART.COM
Cultural Training Completed: Yes
Hours: [Mon, Tue, Wed, Thu, Fri] 09:00 AM - 08:00 PM, Sat 09:00 AM - 07:00 PM, Sun 10:00 AM - 06:00 PM
Other Language(s):English
Accessibility: Details Pending (P, EB, IB, PA)

WALGREENS #06746
151 NORTHWEST HWY
CRYSTAL LAKE, IL 60014
Phone:(815) 455-2460
NPI:1205841509
Website: www.WALGREENS.COM
Cultural Training Completed: No
Hours: [Mon, Tue, Wed, Thu, Fri] 08:00 AM - 10:00 PM, [Sat, Sun] 09:00 AM - 07:00 PM
Other Language(s):English
Accessibility: Details Pending (P, EB, IB, PA)

IL

McHenry

Pharmacy: Retail

WALGREENS #11944
315 N IL ROUTE 31
CRYSTAL LAKE, IL 60012
Phone:(815) 404-2643
NPI:1487972881
Website: www.WALGREENS.COM
Cultural Training Completed: No
Hours: [Mon, Tue, Wed, Thu, Fri] 09:00 AM - 07:00 PM, Sat 09:00 AM - 05:00 PM
Other Language(s):English
Accessibility: Details Pending (P, EB, IB, PA)

Cary

Counselor

Roig, Genevieve, MA+
Gender: Female
322 Wooded Knoll Dr
Cary, IL 60013
Phone:(224) 465-8870
NPI:1225324965
Cultural Training Completed: Yes
Hours: [Mon, Tue, Wed, Thu, Fri] 08:00 AM - 08:00 PM, Sat 08:00 AM - 12:00 PM, Sun 08:00 AM - 05:00 PM
Accessibility: Details Pending (P, EB, IB, PA)

IL

McHenry

Crystal Lake

Ambulance Service Provider

A-Tec Ambulance Service
340 Commerce Dr
Crystal Lake, IL 60014
Phone:(847) 697-7643
NPI:1952312498
Website: https://atecambulance.com/
Cultural Training Completed: No
Hours: [Mon, Tue, Wed, Thu, Fri] 08:00 AM - 05:00 PM
Accessibility: Details Pending (P, EB, IB, PA)

Clinic/Center: Hearing and Speech

Crystal Lake
360 Station Dr
Crystal Lake, IL 60014
Phone:(847) 802-7070
NPI:1700905205
Website: http://www.nm.org
Cultural Training Completed: No
Hours: [Mon, Tue, Wed, Thu, Fri] 08:00 AM - 05:00 PM
Accessibility: Details Pending (P, EB, IB, PA)

IL

McHenry

Community/Behavioral Health

AID Congress Parkway
401 E Congress Pkwy
Crystal Lake, IL 60014
Phone:(779) 220-9300
NPI:1821151119
Website: https://www.aidcares.org
Cultural Training Completed: No
Hours: [Mon, Tue, Wed, Thu, Fri] 08:00 AM - 05:00 PM
Accessibility: Details Pending (P, EB, IB, PA)

Counselor

Bayram, Richard, LPC+
Gender: Male
1095 Pingree Rd
Ste 204
Crystal Lake, IL 60014
Phone:(224) 256-2607
NPI:1609611078
Cultural Training Completed: Yes
Hours: [Mon, Tue, Wed, Thu, Fri] 09:00 AM - 07:00 PM, [Sat, Sun] 09:00 AM - 05:00 PM
Certification(s):Board Certified
Accessibility: Details Pending (P, EB, IB, PA)

Cox, Jennifer, LCPC+
Gender: Female
44 N Virginia St

IL

McHenry

Counselor

Cox, Jennifer, LCPC+
Ste 3B
Crystal Lake, IL 60014
Phone:(815) 363-0864
NPI:1649535873
Cultural Training Completed: No
Hours: [Mon, Tue, Wed, Thu, Fri] 08:00 AM - 05:00 PM, Sat 08:00 AM - 12:00 PM
Accessibility: Some Criteria Met (P, EB, IB, PA)

Figueroa, Jonpaul, LPC+
Gender: Male
44 N Virginia St
Ste 3B
Crystal Lake, IL 60014
Phone:(815) 363-0864
NPI:1649894502
Cultural Training Completed: Yes
Hours: [Mon, Tue, Wed, Thu, Fri] 08:00 AM - 05:00 PM, Sat 08:00 AM - 12:00 PM
Accessibility: Some Criteria Met (P, EB, IB, PA)

Marchiorello, Adam, LPC+
Gender: Male
333 Commerce Dr
Ste 300
Crystal Lake, IL 60014
Phone:(224) 566-7735
NPI:1780245688
Cultural Training Completed: No

IL

McHenry

Counselor

Marchiorello, Adam, LPC+
Hours: [Mon, Tue, Wed, Thu, Fri] 08:00 AM - 05:00 PM
Accessibility: Details Pending (P, EB, IB, PA)

Mirek, Natalie, LCPC
Gender: Female
415 E Congress Pkwy
Crystal Lake, IL 60014
Phone:(815) 356-7494
NPI:1245858760
Cultural Training Completed: No
Hours: [Mon, Tue, Wed, Thu, Fri] 08:00 AM - 05:00 PM
Accessibility: Details Pending (P, EB, IB, PA)

Nelson, Jonathan, LPC+
Gender: Male
8600 US Highway 14
Ste 105
Crystal Lake, IL 60012
Phone:(779) 220-0501
NPI:1497982151
Cultural Training Completed: Yes
Hours: [Mon, Tue, Wed, Thu, Fri, Sat] 09:00 AM - 09:00 PM
After Hours Phone Number:(779) 220-0501
Other Language(s):English

IL

McHenry

Counselor

Nelson, Jonathan, LPC+
Accessibility: Details Pending (P, EB, IB, PA)

Pardys, Sandra, LPC+
Gender: Female
44 N Virginia St
Ste 3B
Crystal Lake, IL 60014
Phone:(815) 363-0864
NPI:1336657048
Cultural Training Completed: No
Hours: [Mon, Tue, Wed, Thu, Fri] 08:00 AM - 05:00 PM, Sat 08:00 AM - 12:00 PM
Accessibility: Some Criteria Met (P, EB, IB, PA)

Rietveld, Adam, PC+
Gender: Male
101 N Virginia St
Ste 240A
Crystal Lake, IL 60014
Phone:(815) 265-6561
NPI:1861836405
Cultural Training Completed: No
Hours: [Mon, Tue, Wed, Thu, Fri] 08:00 AM - 05:00 PM
Accessibility: Details Pending (P, EB, IB, PA)

Trujillo, Nicole, LPC+
Gender: Female
451 Coventry Ln
Ste 101
Crystal Lake, IL 60014

IL

McHenry

Counselor

Trujillo, Nicole, LPC+
Phone:(815) 564-8633
NPI:1427566116
Cultural Training Completed: No
Hours: [Mon, Tue, Wed, Thu, Fri, Sat] 08:00 AM - 05:00 PM
Accessibility: Details Pending (P, EB, IB, PA)

Durable Medical Equipment (DME) & Medical Supplies

ABC Home Medical Supply, Inc.
651 W Terra Cotta Ave
Ste 221
Crystal Lake, IL 60014
Phone:(866) 897-8588
NPI:1932667516
Cultural Training Completed: No
Hours: [Mon, Tue, Wed, Thu, Fri] 08:30 AM - 03:00 PM
Accessibility: Details Pending (P, EB, IB, PA)

Mercy Crystal Lake Medical Center South
415 E Congress Pkwy
Ste A
Crystal Lake, IL 60014
Phone:(779) 220-5600
NPI:1558506204
Website: https://mercyhealthsystem.org/
Cultural Training Completed: No

IL

McHenry

Durable Medical Equipment (DME) & Medical Supplies

Mercy Crystal Lake Medical Center South
Hours: [Mon, Tue, Wed, Thu, Fri] 08:00 AM - 05:00 PM
Accessibility: Details Pending (P, EB, IB, PA)

Home Health

Bowes In Home Care
813 Tek Dr
Crystal Lake, IL 60014
Phone:(847) 742-5757
NPI:1750379723
Cultural Training Completed: Yes
Hours: [Mon, Tue, Wed, Thu, Fri] 08:30 AM - 05:00 PM
Other Language(s):Spanish,Tagalog
Accessibility: Details Pending (P, EB, IB, PA)

Hospice Care, Community Based

JourneyCare-Crystal Lake
240 Commerce Dr
Ste A
Crystal Lake, IL 60014
Phone:(847) 381-5599
NPI:1417612318
Cultural Training Completed: No

IL

McHenry

Hospice Care, Community Based

JourneyCare-Crystal Lake
Hours: [Mon, Tue, Wed, Thu, Fri] 08:00 AM - 05:00 PM
Accessibility: Details Pending (P, EB, IB, PA)

Laboratory Testing

Accu Reference Medical Lab
1 South Virginia St
Crystal Lake, IL 60014
Phone:(815) 356-9371
Cultural Training Completed: No
Hours: [Mon, Tue, Wed, Thu, Fri] 08:00 AM - 05:00 PM
Accessibility: Details Pending (P, EB, IB, PA)

LABCORP
390 E Congress Pkwy
Ste H
Crystal Lake, IL 60014
Phone:(815) 356-3829
Cultural Training Completed: No
Hours: [Mon, Tue, Wed, Thu, Fri] 08:00 AM - 04:30 PM
Accessibility: Details Pending (P, EB, IB, PA)

NICL Laboratories
460 Coventry Ln
Apt 105
Crystal Lake, IL 60014
Phone:(815) 455-9525

IL

McHenry

Laboratory Testing

NICL Laboratories
NPI:1659373900
Website: http://www.amitahealth.org/
Cultural Training Completed: No
Hours: [Mon, Tue, Wed, Thu, Fri] 08:00 AM - 05:00 PM
Accessibility: Details Pending (P, EB, IB, PA)

Quest Diagnostics-Crystal Lake Psc-260 E Congress Pkwy Ste E
260 E Congress Pkwy
Ste E
Crystal Lake, IL 60014
Phone:(815) 459-5217
NPI:1881630614
Website: http://www.amitahealth.org
Cultural Training Completed: No
Hours: [Mon, Tue, Wed, Thu, Fri] 08:00 AM - 05:00 PM, Sat 08:00 AM - 12:00 PM
Accessibility: Details Pending (P, EB, IB, PA)

Multi-Specialty Group

Advocate Health and Hospital Corporation
525 E Congress Pkwy
Ste 300
Crystal Lake, IL 60014
Phone:(800) 323-8622

IL

McHenry

Multi-Specialty Group

Advocate Health and Hospital Corporation
NPI:1700824455
Website: http://www.care.advocatehealth.com
Cultural Training Completed: No
Hours: [Mon, Tue, Wed, Thu, Fri] 08:00 AM - 05:00 PM
Accessibility: Some Criteria Met (P, EB, IB, PA)

Advocate Medical Group
820 E Terra Cotta Ave
Ste 226
Crystal Lake, IL 60014
Phone:(815) 455-2100
NPI:1700824455
Website: http://www.care.advocatehealth.com
Cultural Training Completed: No
Hours: [Mon, Tue, Wed, Thu, Fri] 08:00 AM - 05:00 PM
Accessibility: Details Pending (P, EB, IB, PA)

Advocate Medical Group
525 E Congress Pkwy
Ste 350
Crystal Lake, IL 60014
Phone:(815) 479-7490
NPI:1700824455

IL

McHenry

Multi-Specialty Group

Advocate Medical Group
Website: http://www.care.advocatehealth.com
Cultural Training Completed: No
Hours: [Mon, Tue, Wed, Thu, Fri] 08:00 AM - 05:00 PM
Accessibility: Some Criteria Met (I P, I EB, I IB, I PA)

Advocate Medical Group - Crystal Lake - 525 Congress Parkway - Pain Management
525 E Congress Pkwy
Ste 250
Crystal Lake, IL 60014
Phone:(847) 658-6430
NPI:1700824455
Website: http://www.care.advocatehealth.com
Cultural Training Completed: No
Hours: [Mon, Tue, Wed, Thu, Fri] 08:00 AM - 05:00 PM
Accessibility: Some Criteria Met (I P, I EB, P IB, I PA)

Advocate Medical Group - Crystal Lake - 525 East Congress Parkway - Cardiology
525 E Congress Pkwy
Crystal Lake, IL 60014
Phone:(815) 206-5700
NPI:1700824455

IL

McHenry

Multi-Specialty Group

Advocate Medical Group - Crystal Lake - 525 East Congress Parkway - Cardiology
Website: http://www.care.advocatehealth.com
Cultural Training Completed: No
Hours: [Mon, Tue, Wed, Thu, Fri] 08:00 AM - 05:00 PM
Accessibility: Some Criteria Met (I P, I EB, P IB, I PA)

Advocate Medical Group - Crystal Lake - 525 East Congress Parkway - Cardiology
525 E Congress Pkwy
Ste 120
Crystal Lake, IL 60014
Phone:(815) 206-5700
NPI:1700824455
Website: http://www.care.advocatehealth.com
Cultural Training Completed: No
Hours: [Mon, Tue, Wed, Thu, Fri] 08:00 AM - 05:00 PM
Accessibility: Some Criteria Met (I P, I EB, I IB, I PA)

Advocate Medical Group - Crystal Lake - E Terra Cotta Avenue - Pediatrics
820 E Terra Cotta Ave
Crystal Lake, IL 60014

IL

McHenry

Multi-Specialty Group

Advocate Medical Group - Crystal Lake - E Terra Cotta Avenue - Pediatrics
Phone:(815) 455-2100
NPI:1700824455
Website: http://www.care.advocatehealth.com
Cultural Training Completed: No
Hours: [Mon, Tue, Wed, Thu, Fri] 08:00 AM - 05:00 PM
Accessibility: Some Criteria Met (I P, I EB, P IB, I PA)

CPC Crystal Lake
360 Station Dr
Crystal Lake, IL 60014
Phone:(815) 788-7500
NPI:1700905205
Website: http://www.nm.org
Cultural Training Completed: No
Hours: [Mon, Tue, Wed, Thu, Fri] 08:00 AM - 05:00 PM
Other Language(s):American Sign Language
Accessibility: Some Criteria Met (I P, I EB, I IB, P PA)

CPC Fox Valley-Crystal lake
650 Dakota St
Ste A
Crystal Lake, IL 60012
Phone:(815) 455-6000

IL

McHenry

Multi-Specialty Group

CPC Fox Valley-Crystal lake
NPI:1700905205
Website: http://www.nm.org
Cultural Training Completed: No
Hours: [Mon, Tue, Wed, Thu, Fri] 08:00 AM - 05:00 PM
Other Language(s):English
Accessibility: Details Pending (P P, P EB, P IB, P PA)

Caring Family SC
781 S McHenry Ave
Crystal Lake, IL 60014
Phone:(815) 459-2200
NPI:1902025547
Website: http://www.mycaringfamily.com
Cultural Training Completed: No
Hours: [Mon, Tue, Wed, Thu, Fri] 08:00 AM - 05:00 PM, Sat 09:00 AM - 02:30 PM
Other Language(s):Spanish,English
Accessibility: Some Criteria Met (I P, I EB, I IB, I PA)

Centegra Physician Care
260 E Congress Pkwy
Ste A
Crystal Lake, IL 60014
Phone:(815) 477-0300

IL

McHenry

Multi-Specialty Group

Centegra Physician Care
NPI:1700905205
Website:
http://www.nm.org
Cultural Training Completed: No
Hours: [Mon, Tue, Wed, Thu] 08:00 AM - 07:00 PM, Fri 08:00 AM - 02:00 PM
Accessibility: Details Pending (P, EB, IB, PA)

Comprehensive Urologic Care SC
360 Station Dr
Ste 230
Crystal Lake, IL 60014
Phone:(847) 382-5080
NPI:1962430041
Website:
https://care.advocatehealth.com
Cultural Training Completed: No
Hours: [Mon, Tue, Wed, Thu, Fri] 08:00 AM - 05:00 PM
Accessibility: Some Criteria Met (P, EB, IB, PA)

Coventry EyeCare Associates
500 Coventry Ln
Ste 200
Crystal Lake, IL 60014
Phone:(815) 459-5433
NPI:1477703411
Cultural Training Completed: No

IL

McHenry

Multi-Specialty Group

Coventry EyeCare Associates
Hours: [Mon, Tue, Wed, Thu, Fri] 08:00 AM - 05:00 PM
Accessibility: Details Pending (P, EB, IB, PA)

Crystal Lake
360 Station Dr
Crystal Lake, IL 60014
Phone:(847) 802-7070
NPI:1700905205
Website:
http://www.nm.org
Cultural Training Completed: No
Hours: [Mon, Tue, Wed, Thu, Fri] 08:00 AM - 05:00 PM
Accessibility: Details Pending (P, EB, IB, PA)

ECH Counseling PLLC
44 N Virginia St
Ste 3B
Crystal Lake, IL 60014
Phone:(815) 363-0864
NPI:1275046021
Website:
http://www.echcounseling.com/
Cultural Training Completed: Yes
Hours: [Mon, Tue, Wed, Thu, Fri] 08:00 AM - 05:00 PM, Sat 08:00 AM - 12:00 PM

IL

McHenry

Multi-Specialty Group

ECH Counseling PLLC
Accessibility: Some Criteria Met (P, EB, IB, PA)

FIRST DOCS PC
471 W Terra Cotta Ave
Crystal Lake, IL 60014
Phone:(609) 585-1122
NPI:1417655465
Cultural Training Completed: No
Hours: [Mon, Tue, Wed, Thu, Fri] 08:00 AM - 05:00 PM
Accessibility: Details Pending (P, EB, IB, PA)

Family Medicine for McHenry County
1095 Pingree Rd
Ste 108
Crystal Lake, IL 60014
Phone:(815) 459-6655
NPI:1174503510
Website:
https://myfamilymedicine.com/
Cultural Training Completed: No
Hours: [Mon, Tue, Wed, Thu, Fri] 09:00 AM - 05:00 PM
Accessibility: Some Criteria Met (P, EB, IB, PA)

Horizons Behavioral Health LLC
500 Coventry Ln
Ste 205
Crystal Lake, IL 60014

IL

McHenry

Multi-Specialty Group

Horizons Behavioral Health LLC
Phone:(815) 455-7100
NPI:1881692689
Website:
https://www.horizonsbh.com/
Cultural Training Completed: No
Hours: [Mon, Tue, Wed, Thu, Fri] 08:00 AM - 05:00 PM
Other Language(s):English
Accessibility: Some Criteria Met (P, EB, IB, PA)

Integrated Rehab Consultants LLC
335 Illinois St
Crystal Lake, IL 60014
Phone:(312) 635-0973
NPI:1528379195
Website:
http://www.irehabconsultants.com/
Cultural Training Completed: No
Hours: [Mon, Tue, Wed, Thu, Fri] 08:00 AM - 05:00 PM
Accessibility: Some Criteria Met (P, EB, IB, PA)

Mathers Clinic LLC
145 S Virginia St
Crystal Lake, IL 60014
Phone:(339) 661-5111
NPI:1316237530

IL

McHenry

Multi-Specialty Group

Mathers Clinic LLC
Website: http://www.themathersclinic.com
Cultural Training Completed: No
Hours: [Mon, Tue, Wed, Thu, Fri] 08:00 AM - 05:00 PM
Accessibility: Details Pending (P, EB, IB, PA)

Midwest Lakes Medical Center SC
690 E Terra Cotta Ave
Ste D
Crystal Lake, IL 60014
Phone:(815) 455-8600
NPI:1417121500
Website: https://care.advocatehealth.com
Cultural Training Completed: No
Hours: [Mon, Tue, Wed, Thu, Fri] 08:00 AM - 05:00 PM
Other Language(s):English
Accessibility: Some Criteria Met (P, EB, IB, PA)

Nephrology Associates of Northern Illinois, Ltd.
390 E Congress Pkwy
Ste C
Crystal Lake, IL 60014
Phone:(815) 301-1001
NPI:1124069182

IL

McHenry

Multi-Specialty Group

Nephrology Associates of Northern Illinois, Ltd.
Website: http://www.care.advocatehealth.com
Cultural Training Completed: No
Hours: [Mon, Tue, Wed, Thu, Fri] 08:00 AM - 05:00 PM
Accessibility: Some Criteria Met (P, EB, IB, PA)

Northern Illinois Foot & Ankle Specialists, Ltd
750 E Terra Cotta Ave
Crystal Lake, IL 60014
Phone:(847) 639-5800
NPI:1851702302
Website: http://www.illinoisfoot.com/
Cultural Training Completed: No
Hours: [Mon, Tue, Wed, Thu, Fri] 08:00 AM - 05:00 PM
Accessibility: Some Criteria Met (P, EB, IB, PA)

Northern Illinois Foot & Ankle Specialists, Ltd.
750 E Terra Cotta Ave
Ste C
Crystal Lake, IL 60014
Phone:(847) 639-5800
NPI:1851702302

IL

McHenry

Multi-Specialty Group

Northern Illinois Foot & Ankle Specialists, Ltd.
Website: http://www.illinoisfoot.com/
Cultural Training Completed: No
Hours: [Mon, Tue, Wed, Thu, Fri] 08:00 AM - 05:00 PM
Accessibility: Some Criteria Met (P, EB, IB, PA)

Northwest Eye Center
280 Memorial Ct
Ste A
Crystal Lake, IL 60014
Phone:(815) 455-4223
NPI:1093898967
Cultural Training Completed: No
Hours: [Mon, Tue, Wed, Thu, Fri] 08:00 AM - 05:00 PM
Accessibility: Details Pending (P, EB, IB, PA)

OrthoIllinois
6226 Northwest Hwy
Crystal Lake, IL 60014
Phone:(815) 484-6990
NPI:1730136474
Website: https://www.orthoillinois.com/
Cultural Training Completed: No
Hours: [Mon, Tue, Wed, Thu, Fri] 06:30 AM - 06:30 PM

IL

McHenry

Multi-Specialty Group

OrthoIllinois
Accessibility: Details Pending (P, EB, IB, PA)

PediaTrust Pediatric Associates of Barrington - Crystal Lake
525 E Congress Pkwy
Ste 220
Crystal Lake, IL 60014
Phone:(815) 459-6780
NPI:1982958013
Website: https://pediatrust.com
Cultural Training Completed: No
Hours: [Mon, Tue, Wed, Thu, Fri] 08:30 AM - 05:00 PM, Sat 08:30 AM - 12:00 PM
Accessibility: Some Criteria Met (P, EB, IB, PA)

Primary Eye Care Centers - Crystal Lake
1 N Virginia St
Crystal Lake, IL 60014
Phone:(815) 455-9393
NPI:1477703411
Cultural Training Completed: No
Hours: [Mon, Tue, Wed, Thu, Fri] 08:00 AM - 05:00 PM, Sat 08:00 AM - 01:00 PM
Accessibility: Details Pending (P, EB, IB, PA)

IL

McHenry

Multi-Specialty Group

Rosecrance Crystal Lake
422 Tracy Ct
Crystal Lake, IL 60014
Phone:(888) 928-0144
NPI:1013289446
Website: https://rosecrance.org/
Cultural Training Completed: No
Hours: [Mon, Tue, Wed, Thu, Fri] 08:00 AM - 05:00 PM
Accessibility: Details Pending (P, EB, IB, PA)

Skilled Nursing Facility

Crystal Pines Rehab and HCC
335 Illinois St
Crystal Lake, IL 60014
Phone:(815) 459-7791
NPI:1952301822
Website: http://www.fairhaven.cc
Cultural Training Completed: No
Hours: [Mon, Tue, Wed, Thu, Fri, Sat, Sun] 12:00 AM - 11:59 PM
Other Language(s):English
Accessibility: Details Pending (P, EB, IB, PA)

Pearl Of Crystal Lake, Llc
1000 E Brighton Ln
Crystal Lake, IL 60012
Phone:(815) 477-6400
NPI:1902566185

IL

McHenry

Skilled Nursing Facility

Pearl Of Crystal Lake, Llc
Cultural Training Completed: No
Hours: [Mon, Tue, Wed, Thu, Fri, Sat, Sun] 12:00 AM - 11:59 PM
Other Language(s):Spanish,American Sign Language
Accessibility: Some Criteria Met (P, EB, IB, PA)

Transition Assistance Services

Goodhope Healthcare and Home Health Services Inc
3402 Tanager Trl
Crystal Lake, IL 60012
Phone:(815) 788-7190
Cultural Training Completed: No
Hours: [Mon, Tue, Wed, Thu, Fri] 08:00 AM - 05:00 PM
Accessibility: Details Pending (P, EB, IB, PA)

HELP AT HOME
7105 Virginia Rd
Ste 1
Crystal Lake, IL 60014
Phone:(779) 204-6600
Cultural Training Completed: No
Hours: [Mon, Tue, Wed, Thu, Fri] 08:00 AM - 05:00 PM

IL

McHenry

Transition Assistance Services

HELP AT HOME
Accessibility: Details Pending (P, EB, IB, PA)

FOX RIVER GROVE

Pharmacy: Retail

OSCO DRUG #2507
800 NORTHWEST HWY # 14
FOX RIVER GROVE, IL 60021
Phone:(847) 516-4326
NPI:1245657568
Cultural Training Completed: Yes
Hours: [Mon, Tue, Wed, Thu, Fri] 09:00 AM - 09:00 PM, [Sat, Sun] 09:00 AM - 05:00 PM
Other Language(s):English
Accessibility: Details Pending (P, EB, IB, PA)

WALGREENS #07860
902 NORTHWEST HWY
FOX RIVER GROVE, IL 60021
Phone:(847) 639-0376
NPI:1649285859
Website: www.WALGREENS.COM
Cultural Training Completed: No
Hours: [Mon, Tue, Wed, Thu, Fri] 09:00 AM -

IL

McHenry

Pharmacy: Retail

WALGREENS #07860
07:00 PM, Sat 09:00 AM - 05:00 PM
Other Language(s):English
Accessibility: Details Pending (P, EB, IB, PA)

Fox River Grove

Multi-Specialty Group

Advocate Medical Group
912 Northwest Hwy
Ste 107
Fox River Grove, IL 60021
Phone:(847) 462-5100
NPI:1700824455
Website: http://www.care.advocatehealth.com
Cultural Training Completed: No
Hours: [Mon, Tue, Wed, Thu, Fri] 08:00 AM - 05:00 PM
Accessibility: Some Criteria Met (P, EB, IB, PA)

Robert Schwartzenberg MD PC
912 Northwest Hwy
Ste 206
Fox River Grove, IL 60021
Phone:(847) 516-8187
NPI:1831372507
Cultural Training Completed: No

IL

McHenry

Multi-Specialty Group

Robert Schwartzenberg MD PC
Hours: [Mon, Tue, Wed, Thu, Fri] 08:00 AM - 05:00 PM
Accessibility: Some Criteria Met (P, EB, IB, PA)

HARVARD

Pharmacy: Retail

WAL-MART #1211
21101 MCGUIRE RD
HARVARD, IL 60033
Phone:(815) 943-7459
NPI:1306863675
Website: www.WALMART.COM
Cultural Training Completed: Yes
Hours: [Mon, Tue, Wed, Thu, Fri, Sat] 09:00 AM - 07:00 PM, Sun 10:00 AM - 06:00 PM
Other Language(s):English
Accessibility: Details Pending (P, EB, IB, PA)

WALGREENS #11411
395 S DIVISION ST
HARVARD, IL 60033
Phone:(815) 943-4376
NPI:1447405923
Website: www.WALGREENS.COM
Cultural Training Completed: No

IL

McHenry

Pharmacy: Retail

WALGREENS #11411
Hours: [Mon, Tue, Wed, Thu, Fri] 09:00 AM - 07:00 PM, Sat 09:00 AM - 05:00 PM
Other Language(s):English
Accessibility: Details Pending (P, EB, IB, PA)

HUNTLEY

Pharmacy: Retail

OSCO DRUG #3198
10090 N HIGHWAY 47
HUNTLEY, IL 60142
Phone:(847) 802-3347
NPI:1164022901
Cultural Training Completed: No
Hours: [Mon, Tue, Wed, Thu, Fri] 08:00 AM - 08:00 PM, [Sat, Sun] 09:00 AM - 05:00 PM
Other Language(s):English
Accessibility: Details Pending (P, EB, IB, PA)

OSCO DRUG #3394
13200 VILLAGE GREEN DR
HUNTLEY, IL 60142
Phone:(847) 961-5625
NPI:1073569463
Cultural Training Completed: Yes
Hours: [Mon, Tue, Wed, Thu, Fri] 08:00 AM - 10:00 PM, [Sat, Sun] 09:00 AM - 05:00 PM

IL

McHenry

Pharmacy: Retail

OSCO DRUG #3394
Other Language(s):English
Accessibility: Details Pending (P, EB, IB, PA)

WAL-MART #4641
12300 ROUTE 47
HUNTLEY, IL 60142
Phone:(847) 669-7563
NPI:1023258944
Website: www.WALMART.COM
Cultural Training Completed: Yes
Hours: [Mon, Tue, Wed, Thu, Fri] 08:00 AM - 07:00 PM, Sat 09:00 AM - 07:00 PM, Sun 10:00 AM - 06:00 PM
Other Language(s):English
Accessibility: Details Pending (P, EB, IB, PA)

WALGREENS #07457
12000 PRINCETON DR
HUNTLEY, IL 60142
Phone:(224) 569-6518
NPI:1184639387
Website: www.WALGREENS.COM
Cultural Training Completed: No
Hours: [Mon, Tue, Wed, Thu, Fri] 08:00 AM - 10:00 PM, [Sat, Sun] 09:00 AM - 05:00 PM

IL

McHenry

Pharmacy: Retail

WALGREENS #07457
Other Language(s):English
Accessibility: Details Pending (P, EB, IB, PA)

WALGREENS #11739
9950 N IL ROUTE 47
HUNTLEY, IL 60142
Phone:(847) 669-7590
NPI:1497073571
Website: www.WALGREENS.COM
Cultural Training Completed: No
Hours: [Mon, Tue, Wed, Thu, Fri] 09:00 AM - 07:00 PM, [Sat, Sun] 09:00 AM - 05:00 PM
Other Language(s):English
Accessibility: Details Pending (P, EB, IB, PA)

Harvard

Community/Behavioral Health

AID Harvard
504 E Diggins St
Harvard, IL 60033
Phone:(847) 931-2340
NPI:1124568431
Cultural Training Completed: No
Hours: [Mon, Tue, Wed, Thu, Fri] 08:00 AM - 05:00 PM

IL

McHenry

Community/Behavioral Health

AID Harvard
Accessibility: Details Pending (P, EB, IB, PA)

Association For Individual Development
504 E Diggins St
1
Harvard, IL 60033
Phone:(847) 931-2340
NPI:1124568431
Cultural Training Completed: No
Hours: [Mon, Tue, Wed, Thu, Fri] 08:00 AM - 05:00 PM
Accessibility: Some Criteria Met (P, EB, IB, PA)

Laboratory Testing

Labcheck Connect
360 S Division St
Harvard, IL 60033
Phone:(779) 475-4077
NPI:1376297515
Cultural Training Completed: No
Hours: [Mon, Tue, Wed, Thu, Fri] 08:00 AM - 05:00 PM
Accessibility: Details Pending (P, EB, IB, PA)

IL

McHenry

Huntley

Clinic/Center: Hearing and Speech

McHenry County Orthopaedics Huntley
10370 Haligus Rd
Ste 201
Huntley, IL 60142
Phone:(815) 338-6600
NPI:1700905205
Website: http://www.nm.org
Cultural Training Completed: No
Hours: [Mon, Tue, Wed, Thu, Fri] 08:00 AM - 05:00 PM
Accessibility: Details Pending (P, EB, IB, PA)

Counselor

Jozwiak, Kimberly, PC+
Gender: Female
Servicing McHenry County
Huntley, IL 60142
Phone:(224) 552-0502
NPI:1588227300
Cultural Training Completed: No
Hours: [Mon, Tue, Wed, Thu, Fri] 09:00 AM - 07:00 PM
Accessibility: Details Pending (P, EB, IB, PA)

IL

McHenry

Hospice Care, Community Based

Transition Hospice LLC
12040 Raymond Ct
Huntley, IL 60142
Phone:(847) 515-1505
NPI:1063694388
Website: https://www.chestnut.org/
Cultural Training Completed: No
Hours: [Mon, Tue, Wed, Thu, Fri] 08:00 AM - 05:00 PM
Other Language(s):English
Accessibility: Details Pending (P, EB, IB, PA)

Multi-Specialty Group

ATI Physical Therapy Huntley
12112 S Il Route 47
Huntley, IL 60142
Phone:(815) 936-1855
NPI:1023129681
Cultural Training Completed: No
Hours: [Mon, Tue, Wed, Thu, Fri] 08:00 AM - 05:00 PM
Accessibility: Details Pending (P, EB, IB, PA)

Advocate Medical Group- Huntley
13900 Quality Dr
Huntley, IL 60142
Phone:(847) 961-7800
NPI:1700824455

IL

McHenry

Multi-Specialty Group

Advocate Medical Group- Huntley
Website: http://www.care.advocatehealth.com
Cultural Training Completed: No
Hours: Mon 08:00 AM - 07:00 PM, [Tue, Thu] 08:00 AM - 06:00 PM, [Wed, Fri] 08:00 AM - 05:00 PM, Sat 08:00 AM - 12:00 PM
Accessibility: Some Criteria Met (P, EB, IB, PA)

Cardiology Huntley
10370 Haligus Rd
Ste 200
Huntley, IL 60142
Phone:(815) 759-8070
NPI:1700905205
Website: http://www.nm.org
Cultural Training Completed: No
Hours: [Mon, Tue, Wed, Thu, Fri] 08:00 AM - 05:00 PM
Accessibility: Details Pending (P, EB, IB, PA)

Centegra Hospital Huntley
10400 Haligus Rd
Huntley, IL 60142
Phone:(224) 654-0000
NPI:1700905205
Website: http://www.nm.org

IL

McHenry

Multi-Specialty Group

Centegra Hospital Huntley
Cultural Training Completed: No
Hours: [Mon, Tue, Wed, Thu, Fri] 08:00 AM - 05:00 PM
Accessibility: Details Pending (P, EB, IB, PA)

Centegra Physician Care
10370 Haligus Rd
Ste 117
Huntley, IL 60142
Phone:(815) 338-6600
NPI:1700905205
Website: http://www.nm.org
Cultural Training Completed: No
Hours: [Mon, Tue, Wed, Thu, Fri] 08:00 AM - 05:00 PM
Accessibility: Details Pending (P, EB, IB, PA)

Centegra Physician Care Huntley
10350 Haligus Rd
Huntley, IL 60142
Phone:(224) 654-0000
NPI:1700905205
Website: http://www.nm.org
Cultural Training Completed: No
Hours: [Mon, Tue, Wed, Thu, Fri, Sat, Sun] 08:00 AM - 05:00 PM

IL

McHenry

Multi-Specialty Group

Centegra Physician Care Huntley
Other Language(s):American Sign Language,Arabic,Cantonese,French,German,Haitian,Hindi,Italian,Japanese,Korean,Mandarin,Polish,Portuguese,Russian,Spanish,Tagalog,Vietnamese
Accessibility: Some Criteria Met (P, EB, IB, PA)

Centegra Physician Care LLC
10350 Haligus Rd
Huntley, IL 60142
Phone:(815) 338-6600
NPI:1154653947
Website: http://www.carle.org
Cultural Training Completed: No
Hours: [Mon, Tue, Wed, Thu, Fri] 08:00 AM - 05:00 PM
Accessibility: Details Pending (P, EB, IB, PA)

Centegra Physician Care-Surgical Associates
10350 Haligus Rd
Ste 200A
Huntley, IL 60142
Phone:(847) 669-3880
NPI:1700905205
Website: http://www.nm.org

IL

McHenry

Multi-Specialty Group

Centegra Physician Care-Surgical Associates
Cultural Training Completed: No
Hours: [Mon, Tue, Wed, Thu, Fri] 08:00 AM - 05:00 PM
Accessibility: Details Pending (P, EB, IB, PA)

Centegra Physician Care-Surgical Associates-Huntley
10350 Haligus Rd
Ste 220
Huntley, IL 60142
Phone:(815) 338-6600
NPI:1700905205
Website: http://www.nm.org
Cultural Training Completed: No
Hours: [Mon, Tue, Wed, Thu, Fri] 08:00 AM - 05:00 PM
Accessibility: Details Pending (P, EB, IB, PA)

Integrated Rehab Consultants LLC
12140B Regency Pkwy
Huntley, IL 60142
Phone:(847) 961-7600
NPI:1528379195
Website: http://www.irehabconsultants.com/
Cultural Training Completed: No

IL

McHenry

Multi-Specialty Group

Integrated Rehab Consultants LLC
Hours: [Mon, Tue, Wed, Thu, Fri] 08:00 AM - 05:00 PM
Accessibility: Details Pending (P, EB, IB, PA)

McHenry County Orthopaedics Huntley
10370 Haligus Rd
Ste 201
Huntley, IL 60142
Phone:(815) 356-5200
NPI:1700905205
Website: http://www.nm.org
Cultural Training Completed: No
Hours: [Mon, Tue, Wed, Thu, Fri] 08:00 AM - 05:00 PM
Accessibility: Details Pending (P, EB, IB, PA)

McHenry County Orthopaedics Huntley
10370 Haligus Rd
Ste 201
Huntley, IL 60142
Phone:(815) 338-6600
NPI:1700905205
Website: http://www.nm.org
Cultural Training Completed: No
Hours: [Mon, Tue, Wed, Thu, Fri] 08:00 AM - 05:00 PM

IL

McHenry

Multi-Specialty Group

McHenry County Orthopaedics Huntley
Accessibility: Details Pending (P P, P EB, P IB, P PA)

Nephrology Associates of Northern Illinois Ltd
10370 Haligus Rd
Ste 103
Huntley, IL 60142
Phone:(847) 531-5911
NPI:1124069182
Website:
http://www.care.advocatehealth.com
Cultural Training Completed: No
Hours: [Mon, Tue, Wed, Thu, Fri] 08:00 AM - 05:00 PM
Accessibility: Some Criteria Met (I P, I EB, I IB, I PA)

Orthopaedic Surgery

ADVANCED FOOT AND ANKLE SPECIALISTS
10370 Haligus Rd
Ste 109
Huntley, IL 60142
Phone:(815) 356-5200
NPI:1023334935
Cultural Training Completed: No
Hours: [Mon, Tue, Wed, Thu, Fri] 08:00 AM - 05:00 PM
Accessibility: Details Pending (P P, P EB, P IB, P PA)

IL

McHenry

Skilled Nursing Facility

ALDEN ESTATES - COURTS OF HUNTLEY, INC.
12140 Regency Parkway
Huntley, IL 60142
Phone:(847) 961-7500
NPI:1053812974
Website:
https://www.aldenofhuntley.com/
Cultural Training Completed: No
Hours: [Mon, Tue, Wed, Thu, Fri] 08:00 AM - 05:00 PM
Accessibility: Details Pending (P P, P EB, P IB, P PA)

Island Lake

Multi-Specialty Group

Lake Immediate Care and Clinic SC
521 Kora Ln
Island Lake, IL 60042
Phone:(847) 469-6971
NPI:1114208642
Website:
http://www.lakeimmediatecare.com/
Cultural Training Completed: No
Hours: [Mon, Tue, Wed, Thu, Fri, Sat] 08:00 AM - 05:00 PM
Other Language(s):English
Accessibility: Details Pending (P P, P EB, P IB, P PA)

IL

McHenry

JOHNSBURG

Pharmacy: Retail

WAL-MART #1377
3801 RUNNING BROOK FARMS BLVD
JOHNSBURG, IL 60051
Phone:(815) 344-8137
NPI:1588681852
Website:
www.WALMART.COM
Cultural Training Completed: Yes
Hours: [Mon, Tue, Wed, Thu, Fri, Sat] 09:00 AM - 07:00 PM, Sun 10:00 AM - 06:00 PM
Other Language(s):English
Accessibility: Details Pending (P P, P EB, P IB, P PA)

LAKE IN THE HILLS

Pharmacy: Retail

COSTCO #774
250 N RANDALL RD
LAKE IN THE HILLS, IL 60156
Phone:(847) 960-9937
NPI:1043320658
Website:
WWW.COSTCO.COM
Cultural Training Completed: No
Hours: [Mon, Tue, Wed, Thu, Fri] 09:00 AM - 07:00 PM, Sat 09:00 AM - 06:00 PM

IL

McHenry

Pharmacy: Retail

COSTCO #774
Other Language(s):English
Accessibility: Details Pending (P P, P EB, P IB, P PA)

CVS #07970
4511 W ALGONQUIN RD
LAKE IN THE HILLS, IL 60156
Phone:(847) 669-3852
NPI:1558505263
Website:
WWW.CVS.COM
Cultural Training Completed: No
Hours: [Mon, Tue, Wed, Thu, Fri] 08:00 AM - 09:00 PM, [Sat, Sun] 09:00 AM - 05:00 PM
Accessibility: Details Pending (P P, P EB, P IB, P PA)

WALGREENS #03406
100 N RANDALL RD
LAKE IN THE HILLS, IL 60156
Phone:(847) 658-7051
NPI:1972518132
Website:
www.WALGREENS.COM
Cultural Training Completed: No
Hours: [Mon, Tue, Wed, Thu, Fri] 08:00 AM - 10:00 PM, [Sat, Sun] 09:00 AM - 07:00 PM
Other Language(s):English

IL

McHenry

Pharmacy: Retail

WALGREENS #03406
Accessibility: Details Pending (P, EB, IB, PA)

LAKEMOOR

Pharmacy: Retail

AURORA PHARMACY #1518
27655 ILLINOIS ROUTE 120
RM 1102
LAKEMOOR, IL 60051
Phone:(815) 458-1520
NPI:1841013331
Cultural Training Completed: No
Hours: [Mon, Tue, Wed, Thu, Fri] 08:30 AM - 05:00 PM
Other Language(s):English
Accessibility: Some Criteria Met (P, EB, IB, PA)

WALGREENS #11367
28895 W IL ROUTE 120
LAKEMOOR, IL 60051
Phone:(815) 578-9346
NPI:1740617984
Website: www.WALGREENS.COM
Cultural Training Completed: No
Hours: [Mon, Tue, Wed, Thu, Fri] 09:00 AM - 08:00 PM, [Sat, Sun] 09:00 AM - 05:00 PM

IL

McHenry

Pharmacy: Retail

WALGREENS #11367
Other Language(s):English
Accessibility: Details Pending (P, EB, IB, PA)

Lake In The Hills

Counselor

Galuszka, Kristina, LPC+
Gender: Female
1301 Pyott Rd
Lake In The Hills, IL 60156
Phone:(224) 208-5874
NPI:1609365733
Cultural Training Completed: Yes
Hours: [Mon, Tue, Wed, Thu] 10:00 AM - 02:00 PM
Accessibility: Details Pending (P, EB, IB, PA)

Oakes, Cydney, PC+
Gender: Female
9 Crystal Lake Rd
Lake In The Hills, IL 60156
Phone:(815) 324-3979
NPI:1619663192
Cultural Training Completed: Yes
Hours: [Mon, Tue, Wed, Thu, Fri] 08:00 AM - 05:00 PM
Accessibility: Details Pending (P, EB, IB, PA)

IL

McHenry

Multi-Specialty Group

Children's Medical Group, S.c.
301 N Randall Rd
Lake In The Hills, IL 60156
Phone:(847) 658-6065
NPI:1740483718
Website: www.childrensmedicalhome.com
Cultural Training Completed: No
Hours: [Mon, Tue, Wed, Thu, Fri] 08:00 AM - 05:00 PM
Accessibility: Some Criteria Met (P, EB, IB, PA)

Metro Infectious Disease Consultants LLC
2250 W Algonquin Rd Ste 112
Lake In The Hills, IL 60156
Phone:(888) 220-6432
NPI:1235125717
Cultural Training Completed: No
Hours: [Mon, Tue, Wed, Thu, Fri] 08:00 AM - 05:00 PM
Accessibility: Some Criteria Met (P, EB, IB, PA)

Metro Infectious Disease Consultants, LLC
2250 W Algonquin Rd Ste 112

IL

McHenry

Multi-Specialty Group

Metro Infectious Disease Consultants, LLC
Lake In The Hills, IL 60156
Phone:(888) 220-6432
NPI:1235125717
Website: http://www.midcusa.com
Cultural Training Completed: No
Hours: [Mon, Tue, Wed, Thu, Fri] 08:00 AM - 05:00 PM
Accessibility: Details Pending (P, EB, IB, PA)

Metro infectious Disease Consultants, LLC
2550 W Algonquin Rd Ste 112
Lake In The Hills, IL 60156
Phone:(847) 741-5091
NPI:1235125717
Website: http://www.midcusa.com
Cultural Training Completed: No
Hours: [Mon, Tue, Wed, Thu, Fri] 08:00 AM - 05:00 PM, [Sat, Sun] 08:00 AM - 12:00 PM
Accessibility: Some Criteria Met (P, EB, IB, PA)

IL

McHenry

Multi-Specialty Group

Metro infectious Disease Consultants, LLC
2550 W Algonquin Rd Ste 112
Lake In The Hills, IL 60156
Phone:(847) 741-5091
NPI:1235125717
Cultural Training Completed: No
Hours: [Mon, Tue, Wed, Thu, Fri] 08:00 AM - 05:00 PM
Accessibility: Some Criteria Met (P, EB, IB, PA)

MARENGO

Pharmacy: Retail

MARENGO COMMUNITY PHARMACY
20015 E GRANT HWY
MARENGO, IL 60152
Phone:(815) 568-7866
NPI:1114282266
Website: WWW.MARENGOCOMMUNITYPHARMACY.COM
Cultural Training Completed: No
Hours: [Mon, Tue, Wed, Thu, Fri] 09:00 AM - 07:00 PM, Sat 09:00 AM - 02:00 PM
Other Language(s):English,Gujarati,Hindi

IL

McHenry

Pharmacy: Retail

MARENGO COMMUNITY PHARMACY
Accessibility: Details Pending (P, EB, IB, PA)

MCHENRY

Pharmacy

GENOA HEALTHCARE
5342 W ELM ST STE P
MCHENRY, IL 60050
Phone:(815) 344-3263
NPI:1558518308
Website: WWW.GENOAHEALTHCARE.COM
Cultural Training Completed: Yes
Hours: [Mon, Tue, Wed, Thu, Fri] 08:00 AM - 05:00 PM
Other Language(s):English
Accessibility: Details Pending (P, EB, IB, PA)

Pharmacy: Retail

CVS #10470
3900 W ELM ST
MCHENRY, IL 60050
Phone:(815) 344-2188
NPI:1235503517
Website: WWW.CVS.COM
Cultural Training Completed: No
Other Language(s):English

IL

McHenry

Pharmacy: Retail

CVS #10470
Accessibility: Details Pending (P, EB, IB, PA)

GENOA HEALTHCARE
5342 W ELM ST STE P
MCHENRY, IL 60050
Phone:(815) 344-3263
NPI:1558518308
Website: WWW.GENOAHEALTHCARE.COM
Cultural Training Completed: Yes
Hours: [Mon, Tue, Wed, Thu, Fri] 08:00 AM - 05:00 PM
Other Language(s):English
Accessibility: Details Pending (P, EB, IB, PA)

MEIJER PHARMACY #0218
2253 N RICHMOND RD
MCHENRY, IL 60051
Phone:(815) 578-9710
NPI:1417227216
Website: WWW.MEIJER.COM/PHARMACY
Cultural Training Completed: Yes
Hours: [Mon, Tue, Wed, Thu, Fri] 09:00 AM - 08:00 PM, [Sat, Sun] 10:00 AM - 06:00 PM
Other Language(s):English

IL

McHenry

Pharmacy: Retail

MEIJER PHARMACY #0218
Accessibility: Details Pending (P, EB, IB, PA)

OSCO DRUG #1518
4222 W ELM ST
MCHENRY, IL 60050
Phone:(815) 385-7030
NPI:1457307373
Cultural Training Completed: Yes
Hours: [Mon, Tue, Wed, Thu, Fri] 08:00 AM - 10:00 PM, Sat 08:00 AM - 06:00 PM, Sun 09:00 AM - 05:00 PM
Other Language(s):English
Accessibility: Details Pending (P, EB, IB, PA)

WALGREENS #05469
3925 W ELM ST
MCHENRY, IL 60050
Phone:(815) 363-0722
NPI:1063427201
Website: www.WALGREENS.COM
Cultural Training Completed: No
Other Language(s):English
Accessibility: Details Pending (P, EB, IB, PA)

IL

McHenry

Marengo

Multi-Specialty Group

Nephrology Associates of Northern Illinois, Ltd.
910 Greenlee St
Unit B
Marengo, IL 60152
Phone:(815) 301-1001
NPI:1124069182
Website:
http://www.care.advocatehealth.com
Cultural Training Completed: No
Hours: [Mon, Tue, Wed, Thu, Fri] 08:00 AM - 05:00 PM
Accessibility: Some Criteria Met (P, EB, IB, PA)

T Ahmad MD SC
21807 W Grant Hwy
Marengo, IL 60152
Phone:(815) 568-1074
NPI:1790078111
Website:
https://www.uwhealth.org/
Cultural Training Completed: No
Hours: [Mon, Tue, Wed, Thu, Fri] 08:00 AM - 05:00 PM
Accessibility: Details Pending (P, EB, IB, PA)

Skilled Nursing Facility

Florence Nursing Home
546 E Grant Hwy

IL

McHenry

Skilled Nursing Facility

Florence Nursing Home
Marengo, IL 60152
Phone:(815) 568-8322
NPI:1780789693
Website:
https://www.masondistricthospital.org/
Cultural Training Completed: No
Hours: [Mon, Tue, Wed, Thu, Fri, Sat, Sun] 12:00 AM - 11:59 PM
Accessibility: Details Pending (P, EB, IB, PA)

McHenry

Assisted Living Facility

Heritage Woods of McHenry
4609 W Crystal Lake Rd
McHenry, IL 60050
Phone:(815) 344-2690
NPI:1801047832
Website:
https://themathersrecovery.com/
Cultural Training Completed: No
Hours: [Mon, Tue, Wed, Thu, Fri, Sat, Sun] 12:00 AM - 11:59 PM
Other Language(s):English
Accessibility: Some Criteria Met (P, EB, IB, PA)

IL

McHenry

Case Management

Pioneer Center for Human Services
4031 W Dayton St
McHenry, IL 60050
Phone:(815) 344-1230
NPI:1366744054
Website:
https://www.recovery.org/
Cultural Training Completed: No
Hours: [Mon, Tue, Wed, Thu, Fri, Sat, Sun] 12:00 AM - 11:59 PM
Other Language(s):English
Accessibility: Details Pending (P, EB, IB, PA)

Clinic/Center: Community Health

Thresholds Center for Mental Wellbeing - McHenry
616 S Il Route 31
McHenry, IL 60050
Phone:(773) 572-5500
NPI:1710717285
Cultural Training Completed: No
Hours: [Mon, Tue, Wed, Thu, Fri] 08:30 AM - 05:00 PM
Accessibility: Some Criteria Met (P, EB, IB, PA)

IL

McHenry

Clinic/Center: Hearing and Speech

Centegra Physician Care
4309 W Medical Center Dr
Ste A102
McHenry, IL 60050
Phone:(815) 338-6600
NPI:1700905205
Website:
http://www.nm.org
Cultural Training Completed: No
Hours: [Mon, Tue, Wed, Thu, Fri] 08:00 AM - 05:00 PM
Accessibility: Details Pending (P, EB, IB, PA)

Centegra Physician Care
4309 W Medical Center Dr
Ste B202
McHenry, IL 60050
Phone:(815) 356-2323
NPI:1700905205
Website:
http://www.nm.org
Cultural Training Completed: No
Hours: [Mon, Tue, Wed, Thu, Fri] 08:00 AM - 05:00 PM
Accessibility: Details Pending (P, EB, IB, PA)

Community/Behavioral Health

AID Elm Street
5342 W Elm St

IL

McHenry

Community/Behavioral Health

AID Elm Street
McHenry, IL 60050
Phone:(847) 931-6200
NPI:1821151119
Website: https://www.aidcares.org
Cultural Training Completed: No
Hours: [Mon, Tue, Wed, Thu, Fri] 08:00 AM - 08:00 PM
Accessibility: Details Pending (P, EB, IB, PA)

AID Elm Street
5342 W Elm St
McHenry, IL 60050
Phone:(847) 931-2340
NPI:1801248414
Cultural Training Completed: No
Hours: [Mon, Tue, Wed, Thu, Fri] 08:00 AM - 05:00 PM
Accessibility: Some Criteria Met (P, EB, IB, PA)

Counselor

Brooks, Anthony W, PC
Gender: Male
5435 Bull Valley Rd
McHenry, IL 60050
Phone:(779) 777-7335
NPI:1043326275
Cultural Training Completed: No

IL

McHenry

Counselor

Brooks, Anthony W, PC
Hours: [Mon, Tue, Wed, Thu, Fri] 08:00 AM - 05:00 PM
Other Language(s):English
Accessibility: Details Pending (P, EB, IB, PA)

Feinberg, Justin, LMHC+
Gender: Male
5435 Bull Valley Rd
Ste 230
McHenry, IL 60050
Phone:(847) 305-4949
NPI:1689248361
Cultural Training Completed: No
Hours: [Mon, Tue, Wed, Thu, Fri] 08:00 AM - 05:00 PM
Accessibility: Some Criteria Met (P, EB, IB, PA)

Gerber, Michael, MS+
Gender: Male
707 Ridgeview Dr
McHenry, IL 60050
Phone:(815) 271-5645
NPI:1982186359
Cultural Training Completed: Yes
Hours: [Mon, Tue, Wed, Thu, Fri, Sat] 08:00 AM - 09:00 PM
Other Language(s):Spanish

IL

McHenry

Counselor

Gerber, Michael, MS+
Accessibility: Some Criteria Met (P, EB, IB, PA)

Gerber, Michael, MS+
Gender: Male
5400 W Elm St
Ste 120
McHenry, IL 60050
Phone:(815) 271-5645
NPI:1982186359
Cultural Training Completed: Yes
Hours: [Mon, Tue, Wed, Thu, Fri, Sat] 08:00 AM - 09:00 PM
Other Language(s):Spanish
Accessibility: Some Criteria Met (P, EB, IB, PA)

Haines, Elizabeth, LCPC+
Gender: Female
5435 Bull Valley Rd
Ste 230
McHenry, IL 60050
Phone:(847) 305-4949
NPI:1235517103
Cultural Training Completed: No
Hours: [Mon, Tue, Wed, Thu, Fri] 08:00 AM - 05:00 PM
Accessibility: Some Criteria Met (P, EB, IB, PA)

Karlen, Amanda Kay, PC+
Gender: Female
4209 W Shamrock Ln

IL

McHenry

Counselor

Karlen, Amanda Kay, PC+
Unit C
McHenry, IL 60050
Phone:(815) 344-9443
NPI:1083992861
Cultural Training Completed: No
Hours: [Mon, Tue, Wed, Thu, Fri] 08:00 AM - 05:00 PM
Other Language(s):English,Spanish
Accessibility: Some Criteria Met (P, EB, IB, PA)

Kim, John, PC+
Gender: Male
5435 Bull Valley Rd
Ste 230
McHenry, IL 60050
Phone:(847) 305-4949
NPI:1750995999
Cultural Training Completed: No
Hours: [Mon, Tue, Wed, Thu, Fri] 08:00 AM - 05:00 PM
Accessibility: Some Criteria Met (P, EB, IB, PA)

Kruk, Oktawia, PC+
Gender: Female
715 Ridgeview Dr
McHenry, IL 60050
Phone:(815) 271-5645
NPI:1871026955
Cultural Training Completed: Yes

IL

McHenry

Counselor

Kruk, Oktawia, PC+
Hours: [Mon, Tue, Wed, Thu, Fri] 08:00 AM - 05:00 PM
Other Language(s):Polish
Accessibility: Some Criteria Met (I P, I EB, I IB, I PA)

Kruk, Oktawia, PC+
Gender: Female
707 Ridgeview Dr
McHenry, IL 60050
Phone:(815) 271-5645
NPI:1871026955
Cultural Training Completed: Yes
Hours: [Mon, Tue, Wed, Thu, Fri, Sat] 08:00 AM - 09:00 PM
Other Language(s):Polish
Accessibility: Some Criteria Met (I P, I EB, I IB, I PA)

Kruk, Oktawia, PC+
Gender: Female
5400 W Elm St
Ste 120
McHenry, IL 60050
Phone:(815) 271-5645
NPI:1871026955
Cultural Training Completed: Yes
Hours: [Mon, Tue, Wed, Thu, Fri, Sat] 08:00 AM - 09:00 PM
Other Language(s):Polish

IL

McHenry

Counselor

Kruk, Oktawia, PC+
Accessibility: Some Criteria Met (I P, I EB, I IB, I PA)

Kuck, Eugene Kenneth+
Gender: Male
4209 W Shamrock Ln
McHenry, IL 60050
Phone:(815) 344-9443
NPI:1043869795
Cultural Training Completed: No
Hours: [Mon, Tue, Wed, Thu, Fri] 08:00 AM - 05:00 PM
Accessibility: Details Pending (P P, P EB, P IB, P PA)

Labute, Lisa Kathryn, MS+
Gender: Female
5435 Bull Valley Rd
Ste 230
McHenry, IL 60050
Phone:(847) 305-4949
NPI:1801658273
Cultural Training Completed: No
Hours: [Mon, Tue, Wed, Thu, Fri] 08:00 AM - 05:00 PM
Accessibility: Some Criteria Met (I P, I EB, P IB, I PA)

Lesser, Nicole, PC+
Gender: Female
5400 W Elm St
Ste 120
McHenry, IL 60050
Phone:(815) 271-5645

IL

McHenry

Counselor

Lesser, Nicole, PC+
NPI:1811690407
Cultural Training Completed: No
Hours: [Mon, Tue, Wed, Thu, Fri, Sat] 08:00 AM - 09:00 PM
Accessibility: Some Criteria Met (I P, I EB, I IB, I PA)

Miree, Arielle, MS+
Gender: Female
5435 Bull Valley Rd
Ste 230
McHenry, IL 60050
Phone:(847) 305-4949
NPI:1528640307
Cultural Training Completed: No
Hours: [Mon, Tue, Wed, Thu, Fri] 08:00 AM - 05:00 PM
Accessibility: Some Criteria Met (I P, I EB, P IB, I PA)

Scarmardo, Kathryn A, PC+
Gender: Female
5400 W Elm St
Ste 120
McHenry, IL 60050
Phone:(815) 271-5645
NPI:1972858157
Cultural Training Completed: Yes
Hours: [Mon, Tue, Wed, Thu, Fri, Sat] 08:00 AM - 09:00 PM
Other Language(s):Spanish,Croatian

IL

McHenry

Counselor

Scarmardo, Kathryn A, PC+
Accessibility: Some Criteria Met (I P, I EB, I IB, I PA)

Scarmardo, Kathryn A, PC+
Gender: Female
707 Ridgeview Dr
McHenry, IL 60050
Phone:(815) 271-5645
NPI:1972858157
Cultural Training Completed: Yes
Hours: [Mon, Tue, Wed, Thu, Fri, Sat] 08:00 AM - 09:00 PM
Other Language(s):Spanish,Croatian
Accessibility: Some Criteria Met (I P, I EB, I IB, I PA)

Straube, Christian E, PhD+
Gender: Male
5435 Bull Valley Rd
McHenry, IL 60050
Phone:(815) 385-5903
NPI:1396871836
Cultural Training Completed: No
Hours: [Mon, Tue, Wed, Thu, Fri] 08:00 AM - 08:00 PM
Accessibility: Details Pending (P P, P EB, P IB, P PA)

Wiegman, Rebecca, LCPC+
Gender: Female

IL

McHenry

Counselor

Wiegman, Rebecca, LCPC+
5435 Bull Valley Rd
Ste 230
McHenry, IL 60050
Phone:(847) 305-4949
NPI:1124692884
Cultural Training Completed: No
Hours: [Mon, Tue, Wed, Thu, Fri] 08:00 AM - 05:00 PM
Accessibility: Some Criteria Met (P, EB, IB, PA)

Durable Medical Equipment (DME) & Medical Supplies

Mercy Mchenry Medical Center
3922 Mercy Dr
Ste A
McHenry, IL 60050
Phone:(815) 578-2020
NPI:1467578138
Website: https://mercyhealthsystem.org/
Cultural Training Completed: No
Hours: [Mon, Tue, Wed, Thu, Fri] 08:00 AM - 05:00 PM
Accessibility: Details Pending (P, EB, IB, PA)

Laboratory Testing

NICL Laboratories
616 S State Route 31
Ste G

IL

McHenry

Laboratory Testing

NICL Laboratories
McHenry, IL 60050
Phone:(815) 578-1547
NPI:1659373900
Website: http://www.amitahealth.org/
Cultural Training Completed: No
Hours: [Mon, Tue, Wed, Thu, Fri] 08:00 AM - 05:00 PM
Accessibility: Details Pending (P, EB, IB, PA)

Quest Diagnostics-Mchenry Psc-4119 Shamrock Ln
4119 W Shamrock Ln
McHenry, IL 60050
Phone:(815) 578-8828
NPI:1881630614
Website: http://www.amitahealth.org
Cultural Training Completed: No
Hours: [Mon, Tue, Wed, Thu, Fri] 08:00 AM - 05:00 PM
Accessibility: Details Pending (P, EB, IB, PA)

Multi-Specialty Group

ATI Physical Therapy McHenry
1920 N Richmond Rd
Ste A
McHenry, IL 60051
Phone:(815) 271-6811
NPI:1023129681

IL

McHenry

Multi-Specialty Group

ATI Physical Therapy McHenry
Cultural Training Completed: No
Hours: [Mon, Tue, Wed, Thu, Fri] 08:00 AM - 05:00 PM
Accessibility: Details Pending (P, EB, IB, PA)

Centegra Physician Care
4309 W Medical Center Dr
Ste B202
McHenry, IL 60050
Phone:(815) 455-2752
NPI:1700905205
Website: http://www.nm.org
Cultural Training Completed: No
Hours: [Mon, Tue, Wed, Thu, Fri] 08:00 AM - 05:00 PM
Other Language(s):American Sign Language,Spanish
Accessibility: Some Criteria Met (P, EB, IB, PA)

Centegra Physician Care
4309 W Medical Center Dr
Ste A200
McHenry, IL 60050
Phone:(815) 759-4323
NPI:1700905205
Website: http://www.nm.org

IL

McHenry

Multi-Specialty Group

Centegra Physician Care
Cultural Training Completed: No
Hours: [Mon, Tue, Wed, Thu, Fri] 08:00 AM - 05:00 PM
Accessibility: Details Pending (P, EB, IB, PA)

Centegra Physician Care
4309 W Medical Center Dr
Ste A102
McHenry, IL 60050
Phone:(815) 338-6600
NPI:1700905205
Website: http://www.nm.org
Cultural Training Completed: No
Hours: [Mon, Tue, Wed, Thu, Fri] 08:00 AM - 05:00 PM
Accessibility: Details Pending (P, EB, IB, PA)

Centegra Physician Care
4309 W Medical Center Dr
Ste B310
McHenry, IL 60050
Phone:(815) 344-0090
NPI:1700905205
Website: http://www.nm.org
Cultural Training Completed: No

IL

McHenry

Multi-Specialty Group

Centegra Physician Care
Hours: [Mon, Tue, Wed, Thu, Fri] 08:00 AM - 05:00 PM
Other Language(s):American Sign Language,Spanish,English
Accessibility: Some Criteria Met (P, EB, IB, PA)

Centegra Physician Care
4309 W Medical Center Dr
Ste B202
McHenry, IL 60050
Phone:(815) 356-2323
NPI:1700905205
Website: http://www.nm.org
Cultural Training Completed: No
Hours: [Mon, Tue, Wed, Thu, Fri] 08:00 AM - 05:00 PM
Accessibility: Details Pending (P, EB, IB, PA)

Centegra Physician Care-CHM ED
4201 W Medical Center Dr
McHenry, IL 60050
Phone:(815) 344-5000
NPI:1700905205
Website: http://www.nm.org

IL

McHenry

Multi-Specialty Group

Centegra Physician Care-CHM ED
Cultural Training Completed: No
Hours: [Mon, Tue, Wed, Thu, Fri] 08:00 AM - 05:00 PM
Other Language(s):Spanish,American Sign Language,English
Accessibility: Details Pending (P, EB, IB, PA)

GI Partners of Illinois, LLC
4309 W Medical Center Dr
Ste B110
McHenry, IL 60050
Phone:(847) 382-4410
NPI:1548613995
Website: http://www.care.advocatehealth.com
Cultural Training Completed: No
Hours: [Mon, Tue, Wed, Thu, Fri] 08:00 AM - 05:00 PM
Accessibility: Details Pending (P, EB, IB, PA)

Greater Family Health
3901 Mercy Dr
McHenry, IL 60050
Phone:(844) 599-3700
NPI:1720142557
Website: http://www.greaterfamilyhealth.org/

IL

McHenry

Multi-Specialty Group

Greater Family Health
Cultural Training Completed: Yes
Hours: [Mon, Tue, Wed, Thu, Fri] 08:00 AM - 05:00 PM
Accessibility: Some Criteria Met (P, EB, IB, PA)

Integrated Rehab Consultants LLC
550 Ridgeview Dr
McHenry, IL 60050
Phone:(815) 900-2500
NPI:1528379195
Website: http://www.irehabconsultants.com/
Cultural Training Completed: No
Hours: [Mon, Tue, Wed, Thu, Fri] 08:00 AM - 05:00 PM
Accessibility: Some Criteria Met (P, EB, IB, PA)

Integrated Rehab Consultants LLC
803 Royal Dr
McHenry, IL 60050
Phone:(312) 635-0973
NPI:1528379195
Website: http://www.irehabconsultants.com/
Cultural Training Completed: No
Hours: [Mon, Tue, Wed, Thu, Fri] 08:00 AM - 06:00 PM

IL

McHenry

Multi-Specialty Group

Integrated Rehab Consultants LLC
Accessibility: Details Pending (P, EB, IB, PA)

Kenneth Margules MD
5435 Bull Valley Rd
Ste 102
McHenry, IL 60050
Phone:(815) 344-0410
NPI:1063403145
Cultural Training Completed: No
Hours: [Mon, Tue, Wed, Thu, Fri] 08:00 AM - 05:00 PM
Accessibility: Some Criteria Met (P, EB, IB, PA)

McHenry Ridgeview
633 Ridgeview Dr
McHenry, IL 60050
Phone:(815) 344-0621
NPI:1700824455
Website: http://www.care.advocatehealth.com
Cultural Training Completed: No
Hours: [Mon, Tue, Wed, Thu, Fri] 08:00 AM - 05:00 PM
Accessibility: Some Criteria Met (P, EB, IB, PA)

Metro Infectious Disease Consultants LLC
4119 W Shamrock Ln
McHenry, IL 60050
Phone:(815) 363-2080

IL

McHenry

Multi-Specialty Group

Metro Infectious Disease Consultants LLC
NPI:1235125717
Cultural Training Completed: No
Hours: [Mon, Tue, Wed, Thu, Fri] 08:00 AM - 05:00 PM
Accessibility: Some Criteria Met (P, EB, IB, PA)

Metro Infectious Disease Consultants LLC
4119 W Shamrock Ln
Ste 101
McHenry, IL 60050
Phone:(877) 448-3627
NPI:1235125717
Cultural Training Completed: No
Hours: [Mon, Tue, Wed, Thu, Fri] 08:00 AM - 05:00 PM
Accessibility: Details Pending (P, EB, IB, PA)

Metro Infectious Disease Consultants LLC
4119 West Shamrock Lane
Suite 101
McHenry, IL 60050
Phone:(877) 448-3627
NPI:1235125717
Cultural Training Completed: No

IL

McHenry

Multi-Specialty Group

Metro Infectious Disease Consultants LLC
Hours: [Mon, Tue, Wed, Thu, Fri] 08:00 AM - 05:00 PM
Accessibility: Details Pending (P, EB, IB, PA)

Metro Infectious Disease Consultants, LLC
4309 W Medical Center Dr
Ste B207
McHenry, IL 60050
Phone:(888) 220-6432
NPI:1235125717
Cultural Training Completed: Yes
Hours: [Mon, Tue, Wed, Thu, Fri] 08:00 AM - 05:00 PM
Accessibility: Some Criteria Met (P, EB, IB, PA)

OrthoIllinois
4119 W Shamrock Ln
McHenry, IL 60050
Phone:(815) 398-9491
NPI:1730136474
Website:
https://www.orthoillinois.com/
Cultural Training Completed: No
Hours: [Mon, Tue, Wed, Thu, Fri] 08:00 AM - 05:00 PM

IL

McHenry

Multi-Specialty Group

OrthoIllinois
Accessibility: Some Criteria Met (P, EB, IB, PA)

Oscar N Sanchez MD
5435 Bull Valley Rd
Ste 218
McHenry, IL 60050
Phone:(815) 578-0224
NPI:1104948991
Website:
https://care.advocatehealth.com
Cultural Training Completed: No
Hours: [Mon, Tue, Wed, Thu, Fri] 08:00 AM - 05:00 PM
Accessibility: Details Pending (P, EB, IB, PA)

Orthopaedic Surgery

Illinois Bone and Joint Institute LLC
406 Front Street
Suite 100
McHenry, IL 60050
Phone:(847) 472-0305
NPI:1205922432
Website:
http://www.ibji.com
Cultural Training Completed: No
Hours: [Mon, Tue, Wed, Thu, Fri] 08:00 AM - 04:00 PM
Accessibility: Some Criteria Met (P, EB, IB, PA)

IL

McHenry

Prosthetic/Orthotic Supplier

ForMotion Clinic
406 Front St
Ste F
McHenry, IL 60050
Phone:(866) 633-3961
NPI:1497929434
Website:
https://www.ibji.com/
Cultural Training Completed: No
Hours: [Mon, Tue, Wed, Thu, Fri] 08:00 AM - 05:00 PM
Accessibility: Details Pending (P, EB, IB, PA)

ForMotion Clinic
406 Front St
Ste F
McHenry, IL 60050
Phone:(815) 679-6900
NPI:1851409932
Website:
https://www.srtprosthetics.com/
Cultural Training Completed: No
Hours: [Mon, Tue, Wed, Thu, Fri] 08:00 AM - 05:00 PM
Other Language(s):English
Accessibility: Details Pending (P, EB, IB, PA)

HANGER PROSTHETICS & ORTHOTICS EAST, INC.
649 Ridgeview Dr

IL

McHenry

Prosthetic/Orthotic Supplier

HANGER PROSTHETICS & ORTHOTICS EAST, INC.
McHenry, IL 60050
Phone:(815) 344-3070
NPI:1891860664
Website: http://www.hangerclinic.com
Cultural Training Completed: No
Hours: [Mon, Tue, Wed, Thu, Fri] 08:00 AM - 05:00 PM
Accessibility: Details Pending (P, EB, IB, PA)

Skilled Nursing Facility

Alden Terrace Of McHenry Rehab
803 Royal Dr
McHenry, IL 60050
Phone:(815) 344-2600
NPI:1023005519
Website: https://www.aldenterraceofmchenry.com/
Cultural Training Completed: No
Hours: [Mon, Tue, Wed, Thu, Fri, Sat, Sun] 12:00 AM - 11:59 PM
Other Language(s):English
Accessibility: Some Criteria Met (P, EB, IB, PA)

IL

McHenry

Skilled Nursing Facility

Ignite Medical Resort Mc Henry
550 Ridgeview Dr
McHenry, IL 60050
Phone:(815) 900-2500
NPI:1932728003
Cultural Training Completed: No
Hours: [Mon, Tue, Wed, Thu, Fri, Sat, Sun] 12:00 AM - 11:59 PM
Accessibility: Details Pending (P, EB, IB, PA)

Transition Assistance Services

Goodhope Healthcare & Home Health Services, Inc
3631 Municipal Dr
McHenry, IL 60050
Phone:(815) 344-9268
Cultural Training Completed: No
Hours: [Mon, Tue, Wed, Thu, Fri] 08:00 AM - 05:00 PM
Other Language(s):English
Accessibility: Details Pending (P, EB, IB, PA)

Goodhope Healthcare & Home Health Services, Inc
3631 Municipal Dr
McHenry, IL 60050
Phone:(815) 344-9268
NPI:1265724066
Cultural Training Completed: No

IL

McHenry

Transition Assistance Services

Goodhope Healthcare & Home Health Services, Inc
Hours: [Mon, Tue, Wed, Thu, Fri] 08:00 AM - 05:00 PM
Accessibility: Details Pending (P, EB, IB, PA)

Richmond

Counselor

Vasseur, Meghan, PC[+]
Gender: Female
3213 E East Solon Rd
Richmond, IL 60071
Phone:(612) 741-1178
NPI:1205563608
Cultural Training Completed: No
Hours: [Mon, Tue, Wed, Thu, Fri] 08:00 AM - 05:00 PM
Accessibility: Some Criteria Met (P, EB, IB, PA)

Laboratory Testing

Labcheck Connect
10007 N Main St
Richmond, IL 60071
Phone:(224) 532-3898
NPI:1376297515
Cultural Training Completed: No
Hours: [Mon, Tue, Wed, Thu, Fri] 08:00 AM - 05:00 PM
Accessibility: Details Pending (P, EB, IB, PA)

IL

McHenry

Multi-Specialty Group

Family Medicine Specialists
9700 N Main St
Richmond, IL 60071
Phone:(815) 678-4181
NPI:1063406601
Website: https://www.fmsmed.com
Cultural Training Completed: Yes
Hours: [Mon, Tue, Wed, Thu, Fri] 08:00 AM - 05:00 PM, Sat 08:00 AM - 12:00 PM
Accessibility: Some Criteria Met (P, EB, IB, PA)

SPRING GROVE

Pharmacy: Retail

OSCO DRUG #3415
2401 ROUTE 12
SPRING GROVE, IL 60081
Phone:(815) 675-6984
NPI:1083828370
Cultural Training Completed: Yes
Hours: [Mon, Wed, Thu, Fri] 08:00 AM - 10:00 PM, Tue 08:00 AM - 11:00 PM, Sat 09:00 AM - 06:00 PM, Sun 09:00 AM - 05:00 PM
Other Language(s):English
Accessibility: Details Pending (P, EB, IB, PA)

IL

McHenry

Pharmacy: Retail

WALGREENS #07769
7880 WINN RD
SPRING GROVE, IL 60081
Phone:(815) 675-2408
NPI:1982887014
Website: www.WALGREENS.COM
Cultural Training Completed: No
Hours: [Mon, Tue, Wed, Thu, Fri] 09:00 AM - 08:00 PM, [Sat, Sun] 09:00 AM - 05:00 PM
Other Language(s):English
Accessibility: Details Pending (P, EB, IB, PA)

WOODSTOCK

Pharmacy

MERCY WOODSTOCK PHARMACY
2000 LAKE AVE
WOODSTOCK, IL 60098
Phone:(815) 337-4116
NPI:1366536773
Cultural Training Completed: No
Hours: [Mon, Tue, Wed, Thu, Fri] 09:00 AM - 06:00 PM
Other Language(s):English,Spanish

IL

McHenry

Pharmacy

MERCY WOODSTOCK PHARMACY
Accessibility: Details Pending (P, EB, IB, PA)

Pharmacy: Retail

MERCY WOODSTOCK PHARMACY
2000 LAKE AVE
WOODSTOCK, IL 60098
Phone:(815) 337-4116
NPI:1366536773
Cultural Training Completed: No
Hours: [Mon, Tue, Wed, Thu, Fri] 09:00 AM - 06:00 PM
Other Language(s):English,Spanish
Accessibility: Details Pending (P, EB, IB, PA)

OSCO DRUG #3503
145 S EASTWOOD DR
WOODSTOCK, IL 60098
Phone:(815) 206-0716
NPI:1629024229
Cultural Training Completed: Yes
Hours: [Mon, Tue, Wed, Thu, Fri] 08:00 AM - 10:00 PM, Sat 09:00 AM - 06:00 PM, Sun 09:00 AM - 05:00 PM
Other Language(s):English

IL

McHenry

Pharmacy: Retail

OSCO DRUG #3503
Accessibility: Details Pending (P, EB, IB, PA)

WAL-MART #3434
1275 LAKE AVE
WOODSTOCK, IL 60098
Phone:(815) 206-0938
NPI:1992860019
Website: www.WALMART.COM
Cultural Training Completed: Yes
Hours: [Mon, Tue, Wed, Thu, Fri, Sat] 09:00 AM - 07:00 PM, Sun 10:00 AM - 06:00 PM
Other Language(s):English
Accessibility: Details Pending (P, EB, IB, PA)

WALGREENS #01994
305 S EASTWOOD DR
WOODSTOCK, IL 60098
Phone:(815) 338-7880
NPI:1376558676
Website: www.WALGREENS.COM
Cultural Training Completed: No
Hours: [Mon, Tue, Wed, Thu, Fri] 08:00 AM - 10:00 PM, [Sat, Sun] 09:00 AM - 07:00 PM
Other Language(s):English

IL

McHenry

Pharmacy: Retail

WALGREENS #01994
Accessibility: Details Pending (P, EB, IB, PA)

Wonder Lake

Laboratory Testing

Labcheck Connect
5315 E Wonder Lake Rd
Wonder Lake, IL 60097
Phone:(815) 814-0634
NPI:1376297515
Cultural Training Completed: No
Hours: [Mon, Tue, Wed, Thu, Fri] 08:00 AM - 05:00 PM
Accessibility: Details Pending (P, EB, IB, PA)

Woodstock

Case Management

Pioneer Center for Human Services
1422 Wheeler St
Woodstock, IL 60098
Phone:(815) 344-1230
NPI:1083916779
Website: https://www.recovery.org/
Cultural Training Completed: No
Hours: [Mon, Tue, Wed, Thu, Fri, Sat, Sun] 12:00 AM - 11:59 PM
Other Language(s):Polish,Spanish

IL

McHenry

Case Management

Pioneer Center for Human Services
Accessibility: Details Pending (P, EB, IB, PA)

Pioneer Center for Human Services
503 Lawndale Ave
Woodstock, IL 60098
Phone:(815) 344-1230
NPI:1174825863
Website: https://www.recovery.org/
Cultural Training Completed: No
Hours: [Mon, Tue, Wed, Thu, Fri, Sat, Sun] 12:00 AM - 11:59 PM
Other Language(s):Polish,Spanish
Accessibility: Details Pending (P, EB, IB, PA)

Pioneer Center for Human Services
725 N Madison St
Woodstock, IL 60098
Phone:(815) 344-1230
NPI:1457653149
Website: https://www.recovery.org/
Cultural Training Completed: No
Hours: [Mon, Tue, Wed, Thu, Fri, Sat, Sun] 12:00 AM - 11:59 PM

IL

McHenry

Case Management

Pioneer Center for Human Services
Other Language(s):Polish,Spanish
Accessibility: Details Pending (P, EB, IB, PA)

Pioneer Center for Human Services
506 Clay St
Woodstock, IL 60098
Phone:(815) 344-1230
NPI:1093025660
Website: https://www.recovery.org/
Cultural Training Completed: No
Hours: [Mon, Tue, Wed, Thu, Fri, Sat, Sun] 12:00 AM - 11:59 PM
Other Language(s):Spanish,Polish
Accessibility: Details Pending (P, EB, IB, PA)

Pioneer Center for Human Services
480 W Jackson St
Woodstock, IL 60098
Phone:(815) 344-1230
NPI:1063714756
Website: https://www.recovery.org/
Cultural Training Completed: No

IL

McHenry

Case Management

Pioneer Center for Human Services
Hours: [Mon, Tue, Wed, Thu, Fri, Sat, Sun] 12:00 AM - 11:59 PM
Other Language(s):Spanish,Polish
Accessibility: Details Pending (P, EB, IB, PA)

Clinic/Center: Adult Day Care

Independence Health and Therapy
2028 N Seminary Ave
Woodstock, IL 60098
Phone:(815) 338-3590
Cultural Training Completed: Yes
Hours: [Mon, Tue, Wed, Thu, Fri] 08:30 AM - 05:00 PM
Other Language(s):Spanish
Accessibility: Details Pending (P, EB, IB, PA)

Clinic/Center: Community Health

The Thresholds
2023 N Seminary
Woodstock, IL 60098
Phone:(773) 572-5500
NPI:1710717285
Cultural Training Completed: No
Hours: [Mon, Tue, Wed, Thu, Fri] 08:00 AM - 05:00 PM

IL

McHenry

Clinic/Center: Community Health

The Thresholds
Accessibility: Details Pending (P, EB, IB, PA)

Counselor

Keisman, Lindsay, LCPC+
Gender: Female
224 W Judd St
Woodstock, IL 60098
Phone:(815) 345-3400
NPI:1912298134
Cultural Training Completed: No
Hours: [Mon, Tue, Wed, Thu, Fri] 08:00 AM - 05:00 PM
Accessibility: Details Pending (P, EB, IB, PA)

McCoy, Richard Lee, MC+
Gender: Male
224 W Judd St
Woodstock, IL 60098
Phone:(815) 345-3400
NPI:1790111631
Cultural Training Completed: No
Hours: [Mon, Tue, Wed, Thu, Fri] 08:00 AM - 05:00 PM
Other Language(s):English
Accessibility: Details Pending (P, EB, IB, PA)

Montoya, Martin, PC+
Gender: Male
309 McHenry Ave

IL

McHenry

Counselor

Montoya, Martin, PC+
Woodstock, IL 60098
Phone:(815) 338-1700
NPI:1144888173
Cultural Training Completed: No
Hours: [Mon, Tue, Wed, Thu, Fri] 08:00 AM - 05:00 PM
Accessibility: Details Pending (P, EB, IB, PA)

Durable Medical Equipment (DME) & Medical Supplies

Mercy Woodstock Medical Center
2000 Lake Ave
Woodstock, IL 60098
Phone:(815) 337-7100
NPI:1720123425
Website: https://mercyhealthsystem.org/
Cultural Training Completed: No
Hours: [Mon, Tue, Wed, Thu, Fri] 08:00 AM - 05:00 PM
Accessibility: Some Criteria Met (P, EB, IB, PA)

Laboratory Testing

NICL Laboratories
715 W Judd St
Ste 4
Woodstock, IL 60098
Phone:(815) 338-6596
NPI:1659373900

IL

McHenry

Laboratory Testing

NICL Laboratories
Website: http://www.amitahealth.org/
Cultural Training Completed: No
Hours: [Mon, Tue, Wed, Thu, Fri] 08:00 AM - 05:00 PM
Accessibility: Some Criteria Met (P, EB, IB, PA)

Quest Diagnostics-Woodstock 242 Throop
242 N Throop St
Woodstock, IL 60098
Phone:(815) 338-6596
NPI:1881630614
Website: http://www.amitahealth.org
Cultural Training Completed: No
Hours: [Mon, Tue, Wed, Thu, Fri] 08:00 AM - 05:00 PM
Accessibility: Details Pending (P, EB, IB, PA)

Multi-Specialty Group

ATI Physical Therapy Woodstock - US Hwy 14
11535 US Highway 14
Woodstock, IL 60098
Phone:(815) 936-1855
NPI:1023129681
Cultural Training Completed: No

IL

McHenry

Multi-Specialty Group

ATI Physical Therapy Woodstock - US Hwy 14
Hours: [Mon, Tue, Wed, Thu, Fri] 08:00 AM - 05:00 PM
Accessibility: Details Pending (P, EB, IB, PA)

CMC Healthcare LLC
309 McHenry Ave
Woodstock, IL 60098
Phone:(815) 338-1700
NPI:1295432334
Cultural Training Completed: No
Hours: [Mon, Tue, Wed, Thu, Fri] 08:00 AM - 05:00 PM
Accessibility: Details Pending (P, EB, IB, PA)

CPC Woodstock
3701 Doty Rd
Woodstock, IL 60098
Phone:(833) 622-6333
NPI:1700905205
Website: http://www.nm.org
Cultural Training Completed: No
Hours: [Mon, Tue, Wed, Thu, Fri] 09:00 AM - 05:00 PM
Other Language(s):American Sign Language,Spanish
Accessibility: Some Criteria Met (P, EB, IB, PA)

IL

McHenry

Multi-Specialty Group

Centegra Physician Care
3707 Doty Rd
Ste H
Woodstock, IL 60098
Phone:(815) 206-2800
NPI:1700905205
Website: http://www.nm.org
Cultural Training Completed: No
Hours: [Mon, Tue, Wed, Thu, Fri] 08:00 AM - 05:00 PM
Accessibility: Some Criteria Met (P, EB, IB, PA)

Centegra Physician Care
3707 Doty Rd
Ste G
Woodstock, IL 60098
Phone:(815) 206-2800
NPI:1700905205
Website: http://www.nm.org
Cultural Training Completed: No
Hours: [Mon, Tue, Wed, Thu, Fri] 08:00 AM - 05:00 PM
Other Language(s):American Sign Language,Arabic,Cantonese,French,German,Haitian,Hindi,Italian,Japanese,Korean,Mandarin,Polish,Portuguese,Russian,Spanish,Tagalog,Vietnamese

IL

McHenry

Multi-Specialty Group

Centegra Physician Care
Accessibility: Some Criteria Met (P, EB, IB, PA)

Centegra Primary Care LLC
3707 Doty Rd
Ste D
Woodstock, IL 60098
Phone:(815) 455-6000
NPI:1700905205
Website:
http://www.nm.org
Cultural Training Completed: No
Hours: [Mon, Tue, Wed, Thu, Fri] 08:00 AM - 05:00 PM
Other Language(s):American Sign Language,Arabic,Cantonese,French,German,Haitian,Hindi,Italian,Japanese,Korean,Mandarin,Polish,Portuguese,Russian,Spanish,Tagalog,Vietnamese
Accessibility: Some Criteria Met (P, EB, IB, PA)

Dermatology Specialists of Illinois Ltd
2454 Lake Shore Dr
Woodstock, IL 60098
Phone:(847) 458-7546
NPI:1144610080

IL

McHenry

Multi-Specialty Group

Dermatology Specialists of Illinois Ltd
Cultural Training Completed: No
Hours: [Mon, Tue, Wed, Thu, Fri] 08:00 AM - 05:00 PM
Accessibility: Details Pending (P, EB, IB, PA)

Dermatology Specialists of Illinois Ltd
2400 Lake Shore Dr
Woodstock, IL 60098
Phone:(847) 458-7546
NPI:1144610080
Cultural Training Completed: No
Hours: [Mon, Tue, Wed, Thu, Fri] 08:00 AM - 05:00 PM
Accessibility: Details Pending (P, EB, IB, PA)

Integrated Rehab Consultants LLC
2406 Hartland Rd
Woodstock, IL 60098
Phone:(312) 635-0973
NPI:1528379195
Website:
http://www.irehabconsultants.com/
Cultural Training Completed: No
Hours: [Mon, Tue, Wed, Thu, Fri] 08:00 AM - 05:00 PM

IL

McHenry

Multi-Specialty Group

Integrated Rehab Consultants LLC
Accessibility: Some Criteria Met (P, EB, IB, PA)

North Shore Urogynecology Ltd
3703 Doty Rd
Unit 2
Woodstock, IL 60098
Phone:(847) 234-1100
NPI:1013021922
Website:
https://www.northshore.org
Cultural Training Completed: No
Hours: [Mon, Tue, Wed, Thu, Fri] 08:00 AM - 05:00 PM
Accessibility: Some Criteria Met (P, EB, IB, PA)

Skilled Nursing Facility

Crossroads Care Center Of Woodstock LLC
309 McHenry Ave
Woodstock, IL 60098
Phone:(815) 338-1700
NPI:1679715353
Cultural Training Completed: No
Hours: [Mon, Tue, Wed, Thu, Fri, Sat, Sun] 12:00 AM - 11:59 PM
Accessibility: Details Pending (P, EB, IB, PA)

HeartStone Manor
920 N Seminary Ave

IL

McHenry

Skilled Nursing Facility

HeartStone Manor
Woodstock, IL 60098
Phone:(815) 338-1749
NPI:1225256696
Website:
https://www.massachealth.org/
Cultural Training Completed: No
Hours: [Mon, Tue, Wed, Thu, Fri, Sat, Sun] 12:00 AM - 11:59 PM
Other Language(s):Spanish,Polish,English
Accessibility: Details Pending (P, EB, IB, PA)

Highlight Healthcare Of Woodstock, Llc
309 McHenry Ave
Woodstock, IL 60098
Phone:(815) 338-1700
NPI:1619751765
Cultural Training Completed: Yes
Hours: [Mon, Tue, Wed, Thu, Fri, Sat, Sun] 12:00 AM - 11:59 PM
Other Language(s):Spanish
Accessibility: Details Pending (P, EB, IB, PA)

Valley Hi Nursing Home
2406 Hartland Rd
Woodstock, IL 60098
Phone:(815) 338-0312
NPI:1891795837

IL

McHenry

Skilled Nursing Facility

Valley Hi Nursing Home
Website: https://care.advocatehealth.com
Cultural Training Completed: No
Hours: [Mon, Tue, Wed, Thu, Fri, Sat, Sun] 12:00 AM - 11:59 PM
Other Language(s):English
Accessibility: Details Pending (P, EB, IB, PA)

Will

AURORA

Pharmacy: Retail

CVS #04262
2211 S EOLA RD
AURORA, IL 60503
Phone:(630) 499-4391
NPI:1649374588
Website: WWW.CVS.COM
Cultural Training Completed: No
Hours: [Mon, Tue, Wed, Thu, Fri] 08:00 AM - 09:00 PM, Sat 09:00 AM - 06:00 PM, Sun 09:00 AM - 05:00 PM
Accessibility: Details Pending (P, EB, IB, PA)

IL

Will

Aurora

Multi-Specialty Group

Rush University Medical Group
2340 S Eola Rd
Ste 100
Aurora, IL 60503
Phone:(630) 692-5190
NPI:1093819542
Website: http://www.rush.edu
Cultural Training Completed: No
Hours: [Mon, Tue, Wed, Thu, Fri] 08:00 AM - 05:00 PM
Accessibility: Details Pending (P, EB, IB, PA)

BEECHER

Pharmacy: Retail

CVS #10537
1277 DIXIE HWY
BEECHER, IL 60401
Phone:(708) 946-3714
NPI:1881779049
Website: WWW.CVS.COM
Cultural Training Completed: No
Hours: [Mon, Tue, Wed, Thu, Fri] 09:00 AM - 07:00 PM, Sat 09:00 AM - 05:00 PM, Sun 10:00 AM - 03:00 PM
Accessibility: Details Pending (P, EB, IB, PA)

QUIK SCRIPTS
715 S DIXIE HWY
BEECHER, IL 60401

IL

Will

Pharmacy: Retail

QUIK SCRIPTS
Phone:(708) 231-6343
NPI:1265948848
Website: WWW.20MINSCRIPTS.COM
Cultural Training Completed: No
Hours: [Mon, Tue, Wed, Thu, Fri] 10:00 AM - 06:00 PM
Other Language(s):English,Spanish
Accessibility: Details Pending (P, EB, IB, PA)

BOLINGBROOK

Pharmacy: Retail

COSTCO #1088
830 E BROUGHTON RD
BOLINGBROOK, IL 60440
Phone:(630) 410-0709
NPI:1225348113
Website: WWW.COSTCO.COM
Cultural Training Completed: No
Hours: [Mon, Tue, Wed, Thu, Fri] 09:00 AM - 07:00 PM, Sat 09:00 AM - 06:00 PM
Other Language(s):English
Accessibility: Details Pending (P, EB, IB, PA)

IL

Will

Pharmacy: Retail

CVS #07168
1725 W BOUGHTON RD
BOLINGBROOK, IL 60490
Phone:(630) 759-6320
NPI:1801990759
Website: WWW.CVS.COM
Cultural Training Completed: No
Hours: [Mon, Tue, Wed, Thu, Fri] 08:00 AM - 09:00 PM, Sat 09:00 AM - 06:00 PM, Sun 09:00 AM - 05:00 PM
Accessibility: Details Pending (P, EB, IB, PA)

CVS #16305
1188 W BOUGHTON RD
BOLINGBROOK, IL 60440
Phone:(630) 378-1011
NPI:1790707503
Website: WWW.CVS.COM
Cultural Training Completed: No
Hours: [Mon, Tue, Wed, Thu, Fri] 09:00 AM - 07:00 PM, Sat 09:00 AM - 05:00 PM, Sun 11:00 AM - 05:00 PM
Other Language(s):English
Accessibility: Details Pending (P, EB, IB, PA)

IL

Will

Pharmacy: Retail

MEIJER PHARMACY #0215
755 E BOUGHTON RD
BOLINGBROOK, IL 60440
Phone:(630) 783-5310
NPI:1336419134
Website: WWW.MEIJER.COM/PHARMACY
Cultural Training Completed: Yes
Hours: [Mon, Tue, Wed, Thu, Fri] 09:00 AM - 08:00 PM, [Sat, Sun] 10:00 AM - 06:00 PM
Other Language(s):English
Accessibility: Details Pending (P, EB, IB, PA)

MEIJER PHARMACY #169
225 N WEBER RD
BOLINGBROOK, IL 60490
Phone:(630) 679-6510
NPI:1235409079
Website: WWW.MEIJER.COM/PHARMACY
Cultural Training Completed: Yes
Hours: [Mon, Tue, Wed, Thu, Fri] 09:00 AM - 08:00 PM, [Sat, Sun] 10:00 AM - 06:00 PM
Other Language(s):English

IL

Will

Pharmacy: Retail

MEIJER PHARMACY #169
Accessibility: Details Pending (P, EB, IB, PA)

OSCO DRUG #4013
1200 W BOUGHTON RD
BOLINGBROOK, IL 60440
Phone:(630) 759-1362
NPI:1952357485
Cultural Training Completed: Yes
Hours: [Mon, Tue, Wed, Thu, Fri] 08:00 AM - 10:00 PM, Sat 09:00 AM - 06:00 PM, Sun 09:00 AM - 05:00 PM
Other Language(s):English
Accessibility: Details Pending (P, EB, IB, PA)

THE RIGHT PHARMACY
224 N BOLINGBROOK DR
BOLINGBROOK, IL 60440
Phone:(331) 318-7905
NPI:1013588078
Website: www.therightpharmacy.com
Cultural Training Completed: No
Hours: [Mon, Tue, Wed, Thu, Fri] 09:00 AM - 07:00 PM, Sat 09:00 AM - 03:00 PM

IL

Will

Pharmacy: Retail

THE RIGHT PHARMACY
Other Language(s):English,Panjabi,Urdu,Hindi
Accessibility: Details Pending (P, EB, IB, PA)

WAL-MART #1596
200 S BOLINGBROOK DR
BOLINGBROOK, IL 60440
Phone:(630) 739-4883
NPI:1013934389
Website: www.WALMART.COM
Cultural Training Completed: Yes
Hours: [Mon, Tue, Wed, Thu, Fri, Sat] 09:00 AM - 07:00 PM, Sun 10:00 AM - 06:00 PM
Other Language(s):English
Accessibility: Details Pending (P, EB, IB, PA)

WALGREENS #04460
1295 LILY CACHE LN
BOLINGBROOK, IL 60490
Phone:(630) 226-5839
NPI:1417962689
Website: www.WALGREENS.COM
Cultural Training Completed: No

IL

Will

Pharmacy: Retail

WALGREENS #04460
Hours: [Mon, Tue, Wed, Thu, Fri] 09:00 AM - 09:00 PM, [Sat, Sun] 09:00 AM - 05:00 PM
Other Language(s):English
Accessibility: Details Pending (P, EB, IB, PA)

WALGREENS #04948
101 LILY CACHE LN
BOLINGBROOK, IL 60440
Phone:(630) 759-3011
NPI:1467469494
Website: www.WALGREENS.COM
Cultural Training Completed: No
Hours: [Mon, Tue, Wed, Thu, Fri] 08:00 AM - 10:00 PM, Sat 09:00 AM - 06:00 PM, Sun 09:00 AM - 05:00 PM
Other Language(s):English
Accessibility: Details Pending (P, EB, IB, PA)

WALGREENS #10374
680 E BOUGHTON RD
BOLINGBROOK, IL 60440
Phone:(630) 783-3916
NPI:1285807891
Website: www.WALGREENS.COM

IL

Will

Pharmacy: Retail

WALGREENS #10374
Cultural Training Completed: No
Hours: [Mon, Tue, Wed, Thu, Fri] 09:00 AM - 08:00 PM, [Sat, Sun] 09:00 AM - 05:00 PM
Other Language(s):English
Accessibility: Details Pending (P, EB, IB, PA)

BRAIDWOOD

Pharmacy: Retail

CVS #10553
230 S COMET DR
BRAIDWOOD, IL 60408
Phone:(815) 458-0642
NPI:1437234606
Website: WWW.CVS.COM
Cultural Training Completed: No
Hours: [Mon, Tue, Wed, Thu, Fri] 09:00 AM - 08:00 PM, Sat 09:00 AM - 05:00 PM, Sun 09:00 AM - 03:00 PM
Accessibility: Details Pending (P, EB, IB, PA)

Beecher

Multi-Specialty Group

CMC Healthcare LLC
1201 Dixie Hwy
Beecher, IL 60401
Phone:(708) 946-2600
NPI:1295432334

IL

Will

Multi-Specialty Group

CMC Healthcare LLC
Cultural Training Completed: No
Hours: [Mon, Tue, Wed, Thu, Fri] 08:00 AM - 05:00 PM
Accessibility: Some Criteria Met (I P, I EB, P IB, I PA)

Skilled Nursing Facility

Beecher Manor Nursing And Rehab Center
1201 Dixie Hwy
Beecher, IL 60401
Phone:(708) 946-2600
NPI:1285750992
Website: https://beechermanor.com/
Cultural Training Completed: No
Hours: [Mon, Tue, Wed, Thu, Fri, Sat, Sun] 12:00 AM - 11:59 PM
Other Language(s):English
Accessibility: Some Criteria Met (I P, I EB, I IB, I PA)

Bolingbrook

Assisted Living Facility

Heritage Woods Of Boilingbrook
550 Kildeer Dr
Bolingbrook, IL 60440
Phone:(630) 783-9640
NPI:1831448463
Cultural Training Completed: No

IL

Will

Assisted Living Facility

Heritage Woods Of Boilingbrook
Hours: [Mon, Tue, Wed, Thu, Fri, Sat, Sun] 12:00 AM - 11:59 PM
Other Language(s):English
Accessibility: Some Criteria Met (I P, I EB, I IB, I PA)

Home Health

Advanced Nursing Care. Inc
503 S Weber Rd
Ste 203
Bolingbrook, IL 60490
Phone:(630) 517-9417
NPI:1891434718
Cultural Training Completed: Yes
Hours: [Mon, Tue, Wed, Thu, Fri] 09:00 AM - 04:00 PM
Accessibility: Details Pending (P, EB, IB, PA)

D&D Home Healthcare
101 Royce Rd
Ste 4
Bolingbrook, IL 60440
Phone:(630) 759-3422
NPI:1609040690
Website: http://www.ddhomehealthcare.com/
Cultural Training Completed: Yes
Hours: [Mon, Tue, Wed, Thu, Fri] 08:00 AM - 05:00 PM

IL

Will

Home Health

D&D Home Healthcare
Other Language(s):Spanish,Tagalo,Korean,Arabic
Accessibility: Some Criteria Met (I P, I EB, I IB, I PA)

Nurses On Calls Inc
1475 Basswood Dr
Bolingbrook, IL 60490
Phone:(630) 759-0069
NPI:1154337962
Cultural Training Completed: Yes
Hours: [Mon, Tue, Wed, Thu, Fri, Sat, Sun] 09:00 AM - 05:00 PM
Other Language(s):French,Spanish
Accessibility: Details Pending (P, EB, IB, PA)

Nurses On Calls Inc
505 S Weber Rd
Ste 313
Bolingbrook, IL 60490
Phone:(630) 803-5589
NPI:1154337962
Cultural Training Completed: No
Hours: [Mon, Tue, Wed, Thu, Fri, Sat, Sun] 09:00 AM - 05:00 PM
Other Language(s):French,Spanish
Accessibility: Details Pending (P, EB, IB, PA)

IL

Will

Hospice Care, Community Based

Angels Grace Hospice LLC
440 Quadrangle Dr
Ste G
Bolingbrook, IL 60440
Phone:(888) 444-8341
NPI:1962782995
Website:
https://www.franciscanministries.org
Cultural Training Completed: No
Hours: [Mon, Tue, Wed, Thu, Fri] 08:00 AM - 05:00 PM
Other Language(s):Spanish
Accessibility: Details Pending (P, EB, IB, PA)

Laboratory Testing

Apex Clinical Laboratories Llc
235 Remington Blvd
Ste J
Bolingbrook, IL 60440
Phone:(331) 318-8600
NPI:1316608011
Cultural Training Completed: No
Hours: [Mon, Tue, Wed, Thu, Fri] 08:00 AM - 05:00 PM
Accessibility: Some Criteria Met (P, EB, IB, PA)

IL

Will

Laboratory Testing

Quest Diagnostics-Bolingbrook Psc-484 W Boughton Rd
484 W Boughton Rd
Bolingbrook, IL 60440
Phone:(630) 759-3773
NPI:1881630614
Website:
http://www.amitahealth.org
Cultural Training Completed: No
Hours: [Mon, Tue, Wed, Thu, Fri] 08:00 AM - 05:00 PM
Accessibility: Details Pending (P, EB, IB, PA)

Multi-Specialty Group

A2Z Care Med-Peds Specialists PC
550 E Boughton Rd
Ste 110
Bolingbrook, IL 60440
Phone:(630) 755-5347
NPI:1386187458
Website:
https://azmedpeds.com
Cultural Training Completed: No
Hours: [Mon, Tue, Wed, Thu, Fri] 08:00 AM - 05:00 PM
Accessibility: Details Pending (P, EB, IB, PA)

AHP Specialty Care NFP
396 Remington Blvd
Ste 305

IL

Will

Multi-Specialty Group

AHP Specialty Care NFP
Bolingbrook, IL 60440
Phone:(630) 312-2000
NPI:1619334406
Website:
http://www.amitahealth.org/
Cultural Training Completed: No
Hours: [Mon, Tue, Wed, Thu, Fri] 08:00 AM - 05:00 PM
Accessibility: Some Criteria Met (P, EB, IB, PA)

AHP Specialty Care NFP
420 South Schmidt Road
Box 8
Bolingbrook, IL 60440
Phone:(855) 692-6482
NPI:1619334406
Website:
http://www.amitahealth.org/
Cultural Training Completed: No
Hours: [Mon, Tue, Wed, Thu, Fri] 08:00 AM - 05:00 PM
Other Language(s):English
Accessibility: Details Pending (P, EB, IB, PA)

ATI Physical Therapy Bolingbrook - W Boughton Rd
1296 W Boughton Rd

IL

Will

Multi-Specialty Group

ATI Physical Therapy Bolingbrook - W Boughton Rd
Bolingbrook, IL 60490
Phone:(630) 771-0850
NPI:1023129681
Cultural Training Completed: No
Hours: [Mon, Tue, Wed, Thu, Fri] 08:00 AM - 05:00 PM
Accessibility: Details Pending (P, EB, IB, PA)

ATI Physical Therapy Bolingbrook East
218 N Bolingbrook Dr
Bolingbrook, IL 60440
Phone:(630) 972-1541
NPI:1023129681
Cultural Training Completed: No
Hours: [Mon, Tue, Wed, Thu, Fri] 08:00 AM - 05:00 PM
Accessibility: Details Pending (P, EB, IB, PA)

Advance Pediatric Care Ltd
215 Remington Blvd
Ste B
Bolingbrook, IL 60440
Phone:(630) 226-5300
NPI:1881769123
Website:
https://www.advancedpediatriccare.com/
Cultural Training Completed: No

IL

Will

Multi-Specialty Group

Advance Pediatric Care Ltd
Hours: [Mon, Tue, Wed, Thu, Fri] 08:00 AM - 05:00 PM
Other Language(s):Spanish,English
Accessibility: Some Criteria Met (P, EB, IB, PA)

Adventist Bolingbrook Hospital
500 Remington Blvd
Bolingbrook, IL 60440
Phone:(630) 312-5000
NPI:1659306587
Website: http://www.sralab.org
Cultural Training Completed: No
Hours: [Mon, Tue, Wed, Thu, Fri] 08:00 AM - 05:00 PM
Accessibility: Details Pending (P, EB, IB, PA)

Adventist Health Partners Inc
500 Remington Blvd
Bolingbrook, IL 60440
Phone:(630) 499-4750
NPI:1912218850
Website: http://www.amitahealth.org
Cultural Training Completed: No
Hours: [Mon, Tue, Wed, Thu, Fri] 08:00 AM - 05:00 PM

IL

Will

Multi-Specialty Group

Adventist Health Partners Inc
Accessibility: Some Criteria Met (P, EB, IB, PA)

Allergy Asthma Sinus Center
542 E Boughton Rd
Bolingbrook, IL 60440
Phone:(630) 972-5800
NPI:1730228610
Website: https://www.aascmed.com/
Cultural Training Completed: No
Hours: [Mon, Tue, Wed, Thu, Fri] 08:00 AM - 05:00 PM
Other Language(s):American Sign Language,Spanish,English
Accessibility: Details Pending (P, EB, IB, PA)

Bariatric Institute of Greater Chicago, LTD
500 Remington Blvd
Bolingbrook, IL 60440
Phone:(630) 312-2263
NPI:1821254855
Cultural Training Completed: No
Hours: [Tue, Fri] 09:00 AM - 05:00 PM
Accessibility: Details Pending (P, EB, IB, PA)

IL

Will

Multi-Specialty Group

Bolingbrook Pediatrics SC
391 Quadrangle Drive
Suite 115
Bolingbrook, IL 60440
Phone:(630) 759-5000
NPI:1073794756
Website: www.rush.edu
Cultural Training Completed: No
Hours: Mon 09:30 AM - 02:00 PM, [Tue, Thu] 01:00 PM - 06:00 PM, Wed 08:00 AM - 05:00 PM, Fri 09:30 AM - 01:00 PM, Sat 09:30 AM - 12:30 PM
Other Language(s):American Sign Language,Hindi,Spanish,English
Accessibility: Some Criteria Met (P, EB, IB, PA)

Chicagoland Pain Management Institute, Inc
420 S Schmidt Road
Suite 110
Bolingbrook, IL 60440
Phone:(630) 312-4505
NPI:1801146303
Cultural Training Completed: No
Hours: [Mon, Tue, Wed, Thu, Fri] 08:00 AM - 05:00 PM
Accessibility: Details Pending (P, EB, IB, PA)

IL

Will

Multi-Specialty Group

Downers Grove Pediatrics
404 W Boughton Rd
Ste C
Bolingbrook, IL 60440
Phone:(630) 759-9230
NPI:1912930769
Website: https://www.downersgrovepediatrics.com/
Cultural Training Completed: No
Hours: [Mon, Tue, Wed, Thu, Fri] 08:00 AM - 05:00 PM
Accessibility: Some Criteria Met (P, EB, IB, PA)

Endeavor Health Medical Group
130 N Weber Rd
Ste 100
Bolingbrook, IL 60440
Phone:(630) 646-5777
NPI:1497701882
Website: http://www.northshore.org
Cultural Training Completed: No
Hours: [Mon, Tue, Wed, Thu, Fri] 08:00 AM - 05:00 PM
Accessibility: Some Criteria Met (P, EB, IB, PA)

Germane Nephrology Associates
215 Remington Blvd
Ste G2
Bolingbrook, IL 60440

IL

Will

Multi-Specialty Group

Germane Nephrology Associates
Phone:(815) 741-6830
NPI:1194755272
Website: https://kidneycares.com
Cultural Training Completed: No
Hours: [Mon, Tue, Wed, Thu, Fri] 08:00 AM - 05:00 PM
Other Language(s):Spanish
Accessibility: Some Criteria Met (P, EB, IB, PA)

Kassar MD Inc
516 E Boughton Rd
Bolingbrook, IL 60440
Phone:(630) 296-0401
NPI:1962851956
Cultural Training Completed: No
Hours: [Mon, Tue, Wed, Thu, Fri] 08:00 AM - 05:00 PM
Accessibility: Some Criteria Met (P, EB, IB, PA)

MIDWEST POST ACUTE CARE
431 Remington Blvd
Bolingbrook, IL 60440
Phone:(630) 759-1112
NPI:1083012074
Cultural Training Completed: No
Hours: [Mon, Tue, Wed, Thu, Fri] 08:00 AM - 05:00 PM

IL

Will

Multi-Specialty Group

MIDWEST POST ACUTE CARE
Accessibility: Details Pending (P, EB, IB, PA)

Metro Infectious Disease Consultants
396 Remington Blvd
Ste 330
Bolingbrook, IL 60440
Phone:(630) 754-4310
NPI:1235125717
Website: http://www.midcusa.com
Cultural Training Completed: No
Hours: [Mon, Tue, Wed, Thu, Fri] 08:00 AM - 05:00 PM
Other Language(s):English
Accessibility: Some Criteria Met (P, EB, IB, PA)

Naperville Medical Group
454 W Boughton Rd
Bolingbrook, IL 60440
Phone:(630) 778-8571
NPI:1639489057
Website: https://www.eehealth.org/
Cultural Training Completed: No
Hours: [Mon, Tue, Wed, Thu, Fri] 08:00 AM - 05:00 PM

IL

Will

Multi-Specialty Group

Naperville Medical Group
Accessibility: Details Pending (P, EB, IB, PA)

Osafo Health Care Clinic
215 Remington Blvd
Ste G2
Bolingbrook, IL 60440
Phone:(630) 226-0162
NPI:1114106978
Website: http://www.amitahealth.org/
Cultural Training Completed: No
Hours: [Mon, Tue, Wed, Thu, Fri] 08:00 AM - 05:00 PM
Accessibility: Details Pending (P, EB, IB, PA)

Suburban Medical Group
693 W Boughton Rd
Bolingbrook, IL 60440
Phone:(630) 326-8766
NPI:1871180901
Website: http://www.swedishamerican.org/
Cultural Training Completed: No
Hours: [Mon, Tue, Wed, Thu, Fri] 09:00 AM - 09:00 PM, [Sat, Sun] 09:00 AM - 06:00 PM
Other Language(s):English

IL

Will

Multi-Specialty Group

Suburban Medical Group
Accessibility: Some Criteria Met (P, EB, IB, PA)

UChicago Medicine AdventHealth Bolingbrook Vascular Surgery
396 Remington Blvd
Ste 300
Bolingbrook, IL 60440
Phone:(630) 789-3422
NPI:1912218850
Website: http://www.amitahealth.org
Cultural Training Completed: No
Hours: [Mon, Tue, Wed, Thu, Fri] 08:00 AM - 05:00 PM
Accessibility: Some Criteria Met (P, EB, IB, PA)

UChicago Medicine AdventHealth Hinsdale Hematology and Oncology
396 Remington Blvd
Bolingbrook, IL 60440
Phone:(630) 312-2000
NPI:1619334406
Website: http://www.amitahealth.org/
Cultural Training Completed: No
Hours: [Mon, Tue, Wed, Thu, Fri] 08:00 AM - 05:00 PM

IL

Will

Multi-Specialty Group

UChicago Medicine AdventHealth Hinsdale Hematology and Oncology
Accessibility: Some Criteria Met (P, EB, IB, PA)

Skilled Nursing Facility

Meadowbrook Manor
431 Remington Blvd
Bolingbrook, IL 60440
Phone:(630) 759-1112
NPI:1255305454
Website: https://www.sistersofstcasimir.org
Cultural Training Completed: No
Hours: [Mon, Tue, Wed, Thu, Fri, Sat, Sun] 12:00 AM - 11:59 PM
Other Language(s):English
Accessibility: Some Criteria Met (P, EB, IB, PA)

Transition Assistance Services

ARCA HomeCare Services, Inc.
109 Royce Rd
Ste A
Bolingbrook, IL 60440
Phone:(630) 852-4007
Cultural Training Completed: Yes
Hours: [Mon, Tue, Wed, Thu, Fri] 08:00 AM - 05:00 PM

IL

Will

Transition Assistance Services

ARCA HomeCare Services, Inc.
Other Language(s):Spanish,Tagalog
Accessibility: Details Pending (P, EB, IB, PA)

Nurses on Call INC
505 S Weber Rd
Ste 313
Bolingbrook, IL 60490
Phone:(630) 803-5589
Cultural Training Completed: No
Hours: [Mon, Tue, Wed, Thu, Fri] 08:00 AM - 05:00 PM
Accessibility: Details Pending (P, EB, IB, PA)

Braidwood

Multi-Specialty Group

Braidwood Healthcare Centers of Morris Hospital
389 E Main St
Braidwood, IL 60408
Phone:(815) 458-2532
NPI:1275648511
Website: https://www.morrishospital.org/
Cultural Training Completed: No
Hours: [Mon, Tue, Wed, Thu, Fri] 08:00 AM - 05:00 PM

IL

Will

Multi-Specialty Group

Braidwood Healthcare Centers of Morris Hospital
Accessibility: Details Pending (P, EB, IB, PA)

CHANNAHON

Pharmacy: Retail

WALGREENS #07895
27155 W EAMES ST
CHANNAHON, IL 60410
Phone:(815) 521-0361
NPI:1538231659
Website: www.WALGREENS.COM
Cultural Training Completed: No
Hours: [Mon, Tue, Wed, Thu, Fri] 08:00 AM - 08:00 PM, [Sat, Sun] 09:00 AM - 05:00 PM
Other Language(s):English
Accessibility: Details Pending (P, EB, IB, PA)

Channahon

Durable Medical Equipment (DME) & Medical Supplies

Baar Home Medical Equipment
24760 W Eames St
Channahon, IL 60410
Phone:(815) 467-0072
NPI:1396798765

IL

Will

Durable Medical Equipment (DME) & Medical Supplies

Baar Home Medical Equipment
Cultural Training Completed: No
Hours: [Mon, Tue, Wed, Thu, Fri] 08:00 AM - 04:30 PM
Accessibility: Details Pending (P, EB, IB, PA)

Multi-Specialty Group

Braidwood Healthcare Center
25259 S Reed St
Channahon, IL 60410
Phone:(815) 467-0555
NPI:1275648511
Website: https://www.morrishospital.org/
Cultural Training Completed: No
Hours: [Mon, Tue, Thu] 08:00 AM - 06:00 PM, [Wed, Fri] 08:00 AM - 05:00 PM
Accessibility: Some Criteria Met (P, EB, IB, PA)

Crest Hill

Clinic/Center: Adult Day Care

Cornerstone Services-Chaney Ct
670 Chaney Ct
Ste 672
Crest Hill, IL 60403
Phone:(815) 727-6667

IL

Will

Clinic/Center: Adult Day Care

Cornerstone Services-Chaney Ct
NPI:1912175159
Website: https://willcountyhealth.org/
Cultural Training Completed: No
Hours: [Mon, Tue, Wed, Thu, Fri] 08:00 AM - 05:00 PM
Accessibility: Details Pending (P, EB, IB, PA)

Multi-Specialty Group

ATI Physical Therapy Crest Hill
1701 N Larkin Ave
Crest Hill, IL 60403
Phone:(815) 893-8300
NPI:1023129681
Cultural Training Completed: No
Hours: [Mon, Tue, Wed, Thu, Fri] 08:00 AM - 05:00 PM
Accessibility: Details Pending (P, EB, IB, PA)

Adil Pediatrics Inc
2226 Weber Rd
Crest Hill, IL 60403
Phone:(815) 729-3006
NPI:1285752360
Website: https://www.luriechildrens.org/
Cultural Training Completed: No

IL

Will

Multi-Specialty Group

Adil Pediatrics Inc
Hours: [Mon, Tue, Wed, Thu] 09:00 AM - 05:00 PM, Fri 02:00 PM - 05:00 PM, Sat 09:00 AM - 01:00 PM
Other Language(s):English
Accessibility: Some Criteria Met (P, EB, IB, PA)

Allergy and Asthma Center
2228 Weber Rd
Crest Hill, IL 60403
Phone:(815) 729-9900
NPI:1730228610
Website: https://www.aascmed.com/
Cultural Training Completed: No
Hours: [Mon, Tue, Wed, Thu, Fri] 08:00 AM - 05:00 PM
Other Language(s):American Sign Language,Spanish,English
Accessibility: Some Criteria Met (P, EB, IB, PA)

Elemental Care - Health & Wellness Center, Llc
20660 Caton Farm Rd
Unit F
Crest Hill, IL 60403
Phone:(815) 714-5430
NPI:1568908739

IL

Will

Multi-Specialty Group

Elemental Care - Health & Wellness Center, Llc
Website: https://www.elementalcare.clinic/
Cultural Training Completed: No
Hours: [Mon, Tue, Wed, Thu, Fri] 08:00 AM - 05:00 PM
Accessibility: Details Pending (P, EB, IB, PA)

Endeavor Health Medical Group
16151 Weber Rd
Ste 201
Crest Hill, IL 60403
Phone:(815) 388-2888
NPI:1497701882
Website: http://www.northshore.org
Cultural Training Completed: No
Hours: [Mon, Tue, Wed, Thu, Fri] 08:00 AM - 05:00 PM
Accessibility: Some Criteria Met (P, EB, IB, PA)

Forefront Dermatology SC - Premier Dermatology
2051 Plainfield Rd
Crest Hill, IL 60403
Phone:(815) 741-4343
NPI:1376915629

IL

Will

Multi-Specialty Group

Forefront Dermatology SC - Premier Dermatology
Website: https://forefrontdermatology.com/
Cultural Training Completed: No
Hours: [Mon, Tue, Wed, Thu, Fri] 08:00 AM - 05:00 PM
Accessibility: Details Pending (P, EB, IB, PA)

Premiumhealthcare Pc
16003 Executive Dr
Crest Hill, IL 60403
Phone:(815) 838-9544
NPI:1386184448
Website: https://care.advocatehealth.com
Cultural Training Completed: No
Hours: [Mon, Tue, Wed, Thu, Fri] 08:00 AM - 05:00 PM
Accessibility: Details Pending (P, EB, IB, PA)

Silver Cross Hospital & Medical Centers
1640 Willow Circle Dr
Unit 100
Crest Hill, IL 60403
Phone:(815) 300-7264
NPI:1851323257
Website: https://www.myunionhealth.org/

IL

Will

Multi-Specialty Group

Silver Cross Hospital & Medical Centers
Cultural Training Completed: No
Hours: [Mon, Tue, Wed, Thu, Fri] 08:00 AM - 05:00 PM
Accessibility: Details Pending (P, EB, IB, PA)

Silver Cross Medical Group
1640 Willow Drive
Crest Hill, IL 60403
Phone:(815) 300-7264
NPI:1851323257
Website: https://www.myunionhealth.org/
Cultural Training Completed: No
Hours: [Mon, Tue, Wed, Thu, Fri] 08:00 AM - 05:00 PM
Accessibility: Details Pending (P, EB, IB, PA)

Crete

Counselor

Embry-Rodgers, Dariel, LPC+
Gender: Female
515 Cass St
73
Crete, IL 60417
Phone:(708) 414-0388
NPI:1659154078
Cultural Training Completed: Yes

IL

Will

Counselor

Embry-Rodgers, Dariel, LPC+
Hours: [Mon, Tue, Wed, Thu, Fri] 09:00 AM - 09:00 PM, Sat 08:30 AM - 12:00 PM
Accessibility: Some Criteria Met (P, EB, IB, PA)

In Home Supportive Care

North Light Care Services LTD
1328 Main St
A
Crete, IL 60417
Phone:(708) 576-1191
Cultural Training Completed: No
Hours: [Mon, Tue, Wed, Thu, Fri] 09:00 AM - 05:00 PM
Accessibility: Details Pending (P, EB, IB, PA)

Laboratory Testing

VIP Labs, LLC
722 W Exchange St
Ste 2
Crete, IL 60417
Phone:(708) 852-3171
NPI:1952915506
Cultural Training Completed: No
Hours: [Mon, Tue, Wed, Thu, Fri] 09:00 AM - 05:00 PM
Accessibility: Details Pending (P, EB, IB, PA)

IL

Will

Multi-Specialty Group

St. James Manor & Villas
1251 E Richton Rd
Crete, IL 60417
Phone:(708) 672-6700
NPI:1295432334
Cultural Training Completed: No
Hours: [Mon, Tue, Wed, Thu, Fri] 08:00 AM - 05:00 PM
Accessibility: Details Pending (P, EB, IB, PA)

Skilled Nursing Facility

St James Wellness Rehab and Villas LLC
1251 E Richton Rd
Crete, IL 60417
Phone:(708) 672-6700
NPI:1740608736
Website: https://stjameshc.com/
Cultural Training Completed: No
Hours: [Mon, Tue, Wed, Thu, Fri, Sat, Sun] 12:00 AM - 11:59 PM
Other Language(s):English
Accessibility: Details Pending (P, EB, IB, PA)

Elwood

Community/Behavioral Health

Trinity Services
17150 W Hoff Rd
Elwood, IL 60421
Phone:(815) 478-3070

IL

Will

Community/Behavioral Health

Trinity Services
NPI:1154590784
Cultural Training Completed: No
Hours: [Mon, Tue, Wed, Thu, Fri] 08:00 AM - 05:00 PM
Accessibility: Details Pending (P, EB, IB, PA)

Trinity Services
17154 W Hoff Rd
Elwood, IL 60421
Phone:(815) 485-6197
NPI:1386813053
Website: https://www.trinityservices.org
Cultural Training Completed: No
Hours: [Mon, Tue, Wed, Thu, Fri] 08:00 AM - 05:00 PM
Other Language(s):English
Accessibility: Details Pending (P, EB, IB, PA)

Trinity Services, INC
17154 W Hoff Rd
Elwood, IL 60421
Phone:(815) 478-7625
NPI:1982245312
Cultural Training Completed: No
Hours: [Mon, Tue, Wed, Thu, Fri] 08:00 AM - 05:00 PM

IL

Will

Community/Behavioral Health

Trinity Services, INC
Accessibility: Details Pending (P, EB, IB, PA)

FRANKFORT

Pharmacy: Retail

MARIANO'S PHARMACY #8509
21001 S LAGRANGE RD
FRANKFORT, IL 60423
Phone:(815) 464-3562
NPI:1245578673
Cultural Training Completed: No
Hours: [Mon, Tue, Wed, Thu, Fri] 09:00 AM - 08:00 PM, Sat 09:00 AM - 06:00 PM, Sun 10:00 AM - 05:00 PM
Other Language(s):English
Accessibility: Details Pending (P, EB, IB, PA)

OSCO DRUG #52
354 N LAGRANGE RD
FRANKFORT, IL 60423
Phone:(815) 464-5050
NPI:1356398804
Cultural Training Completed: Yes
Hours: [Mon, Tue, Wed, Thu, Fri] 08:00 AM - 10:00 PM, Sat 09:00 AM - 06:00 PM, Sun 09:00 AM - 05:00 PM

IL

Will

Pharmacy: Retail

OSCO DRUG #52
Other Language(s):English
Accessibility: Details Pending (P, EB, IB, PA)

WALGREENS #04949
7209 W LINCOLN HWY
FRANKFORT, IL 60423
Phone:(815) 464-8374
NPI:1346255528
Website: www.WALGREENS.COM
Cultural Training Completed: No
Hours: [Mon, Tue, Wed, Thu, Fri] 08:00 AM - 10:00 PM, [Sat, Sun] 09:00 AM - 05:00 PM
Other Language(s):English
Accessibility: Details Pending (P, EB, IB, PA)

WALGREENS #07139
11200 W LARAWAY RD
FRANKFORT, IL 60423
Phone:(815) 806-8195
NPI:1730194945
Website: www.WALGREENS.COM
Cultural Training Completed: No
Hours: [Mon, Tue, Wed, Thu, Fri] 09:00 AM -

IL

Will

Pharmacy: Retail

WALGREENS #07139
09:00 PM, [Sat, Sun] 09:00 AM - 05:00 PM
Other Language(s):English
Accessibility: Details Pending (P, EB, IB, PA)

WALGREENS #09326
9554 E LINCOLN HWY
FRANKFORT, IL 60423
Phone:(815) 806-0438
NPI:1003959040
Website: www.WALGREENS.COM
Cultural Training Completed: No
Hours: [Mon, Tue, Wed, Thu, Fri] 08:00 AM - 10:00 PM, [Sat, Sun] 09:00 AM - 05:00 PM
Other Language(s):English
Accessibility: Details Pending (P, EB, IB, PA)

Frankfort

Counselor

Nadupparambil, Maria, LPC+
Gender: Female
20635 Abbey Woods Ct N
Ste 310
Frankfort, IL 60423
Phone:(888) 928-0144
NPI:1285304071

IL

Will

Counselor

Nadupparambil, Maria, LPC+
Cultural Training Completed: No
Hours: [Mon, Tue, Wed, Thu, Fri] 08:00 AM - 05:00 PM
Accessibility: Details Pending (P, EB, IB, PA)

Durable Medical Equipment (DME) & Medical Supplies

Rottam LLC
7244 W Benton Dr
Frankfort, IL 60423
Phone:(708) 506-8292
NPI:1881301430
Cultural Training Completed: No
Hours: [Mon, Tue, Wed, Thu, Fri] 10:00 AM - 05:00 PM
Accessibility: Details Pending (P, EB, IB, PA)

Home Health

Presence Home Care Kankakee
9223 W Saint Francis Rd
Frankfort, IL 60423
Phone:(815) 937-2475
NPI:1881645125
Cultural Training Completed: No
Hours: [Mon, Tue, Wed, Thu, Fri, Sat, Sun] 12:00 AM - 11:59 PM

IL

Will

Home Health

Presence Home Care Kankakee
Other Language(s):English
Accessibility: Details Pending (P, EB, IB, PA)

Hospice Care, Community Based

Heartland Hospice (Frankfort, IL)
20646 Abbey Woods Ct N
Ste 201
Frankfort, IL 60423
Phone:(815) 806-1000
NPI:1790880060
Website: https://www.heartlandhospice.com
Cultural Training Completed: No
Hours: [Mon, Tue, Wed, Thu, Fri, Sat, Sun] 12:00 AM - 11:59 PM
Other Language(s):English
Accessibility: Some Criteria Met (P, EB, IB, PA)

In Home Supportive Care

20635 Abbeywoods Court North
Suite 303
Frankfort, IL 60423
Phone:(779) 900-8384
Cultural Training Completed: No

IL

Will

In Home Supportive Care

20635 Abbeywoods Court North
Hours: [Mon, Tue, Wed, Thu, Fri] 09:00 AM - 05:00 PM
Accessibility: Details Pending (P, EB, IB, PA)

Multi-Specialty Group

ATI Physical Therapy Frankfort West
43 Bankview Dr
Frankfort, IL 60423
Phone:(815) 469-6676
NPI:1023129681
Cultural Training Completed: No
Hours: [Mon, Tue, Wed, Thu, Fri] 08:00 AM - 05:00 PM
Accessibility: Details Pending (P, EB, IB, PA)

Advocate Medical Group
21160 S Lagrange Rd
Frankfort, IL 60423
Phone:(815) 469-8806
NPI:1700824455
Website: http://www.care.advocatehealth.com
Cultural Training Completed: No
Hours: [Mon, Tue, Wed, Fri] 07:00 AM - 05:30 PM, Thu 07:00 AM - 06:00 PM
Other Language(s):Spanish,A

IL

Will

Multi-Specialty Group

Advocate Medical Group
merican Sign Language,English
Accessibility: Some Criteria Met (P, EB, IB, PA)

Advocate Medical Group - Frankfort - LaGrange Road
21160 S La Grange Rd
Frankfort, IL 60423
Phone:(708) 799-8700
NPI:1700824455
Website: http://www.care.advocatehealth.com
Cultural Training Completed: No
Hours: [Mon, Tue, Wed, Thu, Fri] 08:00 AM - 05:00 PM
Accessibility: Details Pending (P, EB, IB, PA)

Biskup & Segui Pediatric Partners PC
20325 S Graceland Ln
Ste C
Frankfort, IL 60423
Phone:(815) 469-8700
NPI:1124134622
Website: https://www.frankfortkidsdocs.com/
Cultural Training Completed: No
Hours: [Mon, Tue, Wed, Thu, Fri] 08:00 AM - 05:00 PM

IL

Will

Multi-Specialty Group

Biskup & Segui Pediatric Partners PC
Accessibility: Some Criteria Met (P, EB, IB, PA)

Biskup & Segui Pediatric Partners PC
20325 S Graceland Ln
Frankfort, IL 60423
Phone:(815) 469-8700
NPI:1124134622
Website: https://www.frankfortkidsdocs.com/
Cultural Training Completed: No
Hours: [Mon, Tue, Wed, Thu, Fri] 08:00 AM - 05:00 PM
Accessibility: Some Criteria Met (P, EB, IB, PA)

Frankfort Medical Clinic
10181 W Lincoln Hwy
Frankfort, IL 60423
Phone:(815) 464-7212
NPI:1659564292
Website: https://www.pain-institute.com
Cultural Training Completed: No
Hours: [Mon, Tue, Wed, Thu, Fri] 08:00 AM - 05:00 PM
Other Language(s):English
Accessibility: Some Criteria Met (P, EB, IB, PA)

IL

Will

Multi-Specialty Group

Hedges Clinic Service Corp
222 Colorado Ave
Frankfort, IL 60423
Phone:(815) 469-2123
NPI:1326111600
Website:
https://hedgesclinic.com/
Cultural Training Completed: No
Hours: [Mon, Tue, Wed, Thu, Fri] 08:00 AM - 05:00 PM
Accessibility: Details Pending (P, EB, IB, PA)

Internal Medicine Physicians Inc
580 Bankview Dr
Frankfort, IL 60423
Phone:(815) 464-1333
NPI:1093128068
Website:
https://care.advocatehealth.com
Cultural Training Completed: No
Hours: [Mon, Tue, Wed, Thu, Fri] 08:00 AM - 05:00 PM
Accessibility: Some Criteria Met (P, EB, IB, PA)

Multack Eye Care SC
22200 Wolf Rd
Frankfort, IL 60423
Phone:(815) 889-3333
NPI:1851655989
Cultural Training Completed: No

IL

Will

Multi-Specialty Group

Multack Eye Care SC
Hours: [Mon, Tue, Wed, Thu, Fri] 08:00 AM - 05:00 PM
Accessibility: Some Criteria Met (P, EB, IB, PA)

Pulmonary and Sleep Associates Inc
580 Bankview Dr
Frankfort, IL 60423
Phone:(815) 464-0197
NPI:1932523362
Website:
https://care.advocatehealth.com/
Cultural Training Completed: No
Hours: [Mon, Tue, Wed, Thu, Fri] 08:00 AM - 05:00 PM
Accessibility: Some Criteria Met (P, EB, IB, PA)

Riverside Healthcare Frankfort Campus
23120 S Lagrange Rd
Frankfort, IL 60423
Phone:(815) 464-5440
NPI:1417061193
Website:
http://www.riversidehealthcare.org
Cultural Training Completed: No
Hours: [Mon, Tue, Wed, Thu, Fri] 08:00 AM - 05:00 PM, [Sat, Sun] 08:00 AM - 04:30 PM
Other Language(s):English

IL

Will

Multi-Specialty Group

Riverside Healthcare Frankfort Campus
Accessibility: Some Criteria Met (P, EB, IB, PA)

Skilled Nursing Facility

Laureate Frankfort Operations Llc
40 Smith St
Frankfort, IL 60423
Phone:(815) 469-3156
NPI:1245882992
Cultural Training Completed: No
Hours: [Mon, Tue, Wed, Thu, Fri] 08:00 AM - 05:00 PM
Accessibility: Details Pending (P, EB, IB, PA)

HOMER GLEN

Pharmacy: Retail

KWIKRX PHARMACY
13015 W 143RD ST
HOMER GLEN, IL 60491
Phone:(708) 966-4900
NPI:1174283592
Cultural Training Completed: No
Hours: [Mon, Tue, Wed, Thu, Fri] 10:00 AM - 06:00 PM, Sat 10:00 AM - 02:00 PM
Other Language(s):English,Polish,Arabic

IL

Will

Pharmacy: Retail

KWIKRX PHARMACY
Accessibility: Some Criteria Met (P, EB, IB, PA)

MEIJER PHARMACY #219
14169 S BELL RD
HOMER GLEN, IL 60491
Phone:(708) 645-5810
NPI:1821404484
Website:
WWW.MEIJER.COM/PHARMACY
Cultural Training Completed: Yes
Hours: [Mon, Tue, Wed, Thu, Fri] 09:00 AM - 08:00 PM, [Sat, Sun] 10:00 AM - 06:00 PM
Other Language(s):English
Accessibility: Details Pending (P, EB, IB, PA)

ORLAND PHARMACY
14322 S WILL COOK RD
HOMER GLEN, IL 60491
Phone:(708) 726-5700
NPI:1700550860
Cultural Training Completed: No
Hours: [Mon, Tue, Wed, Thu, Fri] 10:00 AM - 06:00 PM, Sat 10:00 AM - 02:00 PM

IL

Will

Pharmacy: Retail

ORLAND PHARMACY
Other Language(s):English,Arabic,Spanish
Accessibility: Details Pending (P, EB, IB, PA)

OSCO DRUG #1303
14200 S BELL RD
HOMER GLEN, IL 60491
Phone:(708) 301-3246
NPI:1548699309
Cultural Training Completed: Yes
Hours: [Mon, Tue, Wed, Thu, Fri] 08:00 AM - 10:00 PM, Sat 09:00 AM - 06:00 PM, Sun 09:00 AM - 05:00 PM
Other Language(s):English
Accessibility: Details Pending (P, EB, IB, PA)

Homer Glen

Multi-Specialty Group

ATI Physical Therapy Homer Glen
14035 S Bell Rd
Homer Glen, IL 60491
Phone:(708) 645-0423
NPI:1023129681
Cultural Training Completed: No
Hours: [Mon, Tue, Wed, Thu, Fri] 08:00 AM - 05:00 PM

IL

Will

Multi-Specialty Group

ATI Physical Therapy Homer Glen
Accessibility: Details Pending (P, EB, IB, PA)

Center for Health
15750 Marian Dr
Homer Glen, IL 60491
Phone:(888) 584-7888
NPI:1336159961
Website: http://www.loyolamedicine.org
Cultural Training Completed: No
Hours: [Mon, Tue, Wed, Thu, Fri] 08:00 AM - 05:00 PM
Other Language(s):French,Ukrainian,Hindi,Farsi,Vietnamese,Urdu,Afrikaans,Spanish,Russian
Accessibility: Details Pending (P, EB, IB, PA)

Silver Cross FEC
12701 W 143rd St
Homer Glen, IL 60491
Phone:(708) 364-6337
NPI:1679791834
Website: http://www.questdiagnostics.com/
Cultural Training Completed: No
Hours: [Mon, Tue, Wed, Thu, Fri] 08:00 AM - 05:00 PM

IL

Will

Multi-Specialty Group

Silver Cross FEC
Accessibility: Details Pending (P, EB, IB, PA)

Silver Cross Medical Group
12701 W 143rd St
Ste 230
Homer Glen, IL 60491
Phone:(708) 301-6702
NPI:1851323257
Website: https://www.myunionhealth.org/
Cultural Training Completed: No
Hours: [Mon, Tue, Wed, Thu, Fri] 08:00 AM - 05:00 PM
Other Language(s):American Sign Language
Accessibility: Some Criteria Met (P, EB, IB, PA)

JOLIET

Pharmacy

BASINGER'S ESSINGTON PHARMACY
2202 ESSINGTON RD
STE 104
JOLIET, IL 60435
Phone:(815) 676-5322
NPI:1366565962
Website: WWW.BASINGERS.COM
Cultural Training Completed: Yes

IL

Will

Pharmacy

BASINGER'S ESSINGTON PHARMACY
Hours: [Mon, Tue, Wed, Thu, Fri] 09:00 AM - 05:00 PM
Other Language(s):Hindi,Greek
Accessibility: Details Pending (P, EB, IB, PA)

GENOA HEALTHCARE
1106 NEAL AVE STE 1211
JOLIET, IL 60433
Phone:(815) 280-6147
NPI:1831875376
Cultural Training Completed: No
Hours: [Mon, Wed, Thu] 08:30 AM - 05:00 PM, Tue 08:00 AM - 05:00 PM, Fri 08:00 AM - 04:00 PM
Other Language(s):English
Accessibility: Details Pending (P, EB, IB, PA)

KODO CARE
2401 W JEFFERSON ST
STE 100
JOLIET, IL 60435
Phone:(815) 727-4722
NPI:1922416197
Website: www.kodocare.com

IL

Will

Pharmacy

KODO CARE
Cultural Training Completed: No
Hours: [Mon, Wed, Fri] 12:00 PM - 04:00 PM
Other Language(s):English,Spanish
Accessibility: Details Pending (P, EB, IB, PA)

VNA HEALTH CARE
1501 W JEFFERSON ST
JOLIET, IL 60435
Phone:(630) 892-4355
NPI:1437933686
Website: www.vnahealth.com
Cultural Training Completed: No
Hours: [Mon, Tue, Wed, Thu] 08:00 AM - 08:00 PM, [Fri, Sat] 08:00 AM - 04:00 PM
Other Language(s):English,Spanish
Accessibility: Details Pending (P, EB, IB, PA)

Pharmacy: Retail

BASINGER'S ESSINGTON PHARMACY
2202 ESSINGTON RD
STE 104
JOLIET, IL 60435
Phone:(815) 676-5322
NPI:1366565962

IL

Will

Pharmacy: Retail

BASINGER'S ESSINGTON PHARMACY
Website: WWW.BASINGERS.COM
Cultural Training Completed: Yes
Hours: [Mon, Tue, Wed, Thu, Fri] 09:00 AM - 05:00 PM
Other Language(s):Hindi,Greek
Accessibility: Details Pending (P, EB, IB, PA)

BASINGER'S PRIMARY CARE PHCY
2025 S CHICAGO ST
JOLIET, IL 60436
Phone:(815) 723-0300
NPI:1649331711
Cultural Training Completed: Yes
Hours: [Mon, Tue, Wed, Thu, Fri] 09:00 AM - 06:00 PM, Sat 09:00 AM - 02:00 PM
Other Language(s):English,Spanish,Hindi
Accessibility: Details Pending (P, EB, IB, PA)

BASINGERS CITY CENTER PHARMACY
300 N OTTAWA ST
JOLIET, IL 60432

IL

Will

Pharmacy: Retail

BASINGERS CITY CENTER PHARMACY
Phone:(815) 722-3200
NPI:1932281722
Website: www.basingers.com
Cultural Training Completed: No
Hours: [Mon, Tue, Thu, Fri] 09:00 AM - 05:00 PM
Other Language(s):Spanish,Hindi
Accessibility: Details Pending (P, EB, IB, PA)

CVS #01170
3200 CATON FARM RD
JOLIET, IL 60431
Phone:(815) 267-8130
NPI:1124126966
Website: WWW.CVS.COM
Cultural Training Completed: No
Hours: [Mon, Tue, Wed, Thu, Fri] 08:00 AM - 09:00 PM, Sat 09:00 AM - 06:00 PM, Sun 09:00 AM - 05:00 PM
Accessibility: Details Pending (P, EB, IB, PA)

CVS #02936
809 PLAINFIELD RD
JOLIET, IL 60435
Phone:(815) 727-8702
NPI:1922102862

IL

Will

Pharmacy: Retail

CVS #02936
Website: WWW.CVS.COM
Cultural Training Completed: No
Hours: [Mon, Tue, Wed, Thu, Fri] 09:00 AM - 10:00 PM, Sat 09:00 AM - 06:00 PM, Sun 10:00 AM - 05:00 PM
Accessibility: Details Pending (P, EB, IB, PA)

CVS #16326
2701 PLAINFIELD RD
JOLIET, IL 60435
Phone:(815) 439-6950
NPI:1033132311
Website: WWW.CVS.COM
Cultural Training Completed: No
Hours: [Mon, Tue, Wed, Thu, Fri] 09:00 AM - 07:00 PM, Sat 09:00 AM - 05:00 PM, Sun 11:00 AM - 05:00 PM
Other Language(s):English
Accessibility: Details Pending (P, EB, IB, PA)

ESSINGTON PHARMACY
2202 ESSINGTON RD
STE 104
JOLIET, IL 60435
Phone:(815) 267-3253
NPI:1700039120
Cultural Training Completed: Yes

IL

Will

Pharmacy: Retail

ESSINGTON PHARMACY
Hours: [Mon, Tue, Wed, Thu, Fri] 09:00 AM - 05:00 PM
Other Language(s):English,Hindi,Greek
Accessibility: Details Pending (P, EB, IB, PA)

GENOA HEALTHCARE
1106 NEAL AVE STE 1211
JOLIET, IL 60433
Phone:(815) 280-6147
NPI:1831875376
Cultural Training Completed: No
Hours: [Mon, Wed, Thu] 08:30 AM - 05:00 PM, Tue 08:00 AM - 05:00 PM, Fri 08:00 AM - 04:00 PM
Other Language(s):English
Accessibility: Details Pending (P, EB, IB, PA)

J D BROWN PHARMACY
837 PLAINFIELD RD
JOLIET, IL 60435
Phone:(815) 723-0611
NPI:1891720314
Website: WWW.jdbrownpharmacy.com
Cultural Training Completed: No

IL

Will

Pharmacy: Retail

J D BROWN PHARMACY
Hours: [Mon, Tue, Wed, Thu, Fri, Sat] 08:30 AM - 06:00 PM
Other Language(s):English,Spanish
Accessibility: Details Pending (P, EB, IB, PA)

KODO CARE
2401 W JEFFERSON ST
STE 100
JOLIET, IL 60435
Phone:(815) 727-4722
NPI:1922416197
Website: www.kodocare.com
Cultural Training Completed: No
Hours: [Mon, Wed, Fri] 12:00 PM - 04:00 PM
Other Language(s):English,Spanish
Accessibility: Details Pending (P, EB, IB, PA)

OSCO DRUG #0224
1535 N LARKIN AVE
JOLIET, IL 60435
Phone:(815) 729-2487
NPI:1295773430
Cultural Training Completed: Yes
Hours: [Mon, Tue, Wed, Thu, Fri] 08:00 AM - 10:00 PM, Sat 09:00

IL

Will

Pharmacy: Retail

OSCO DRUG #0224
AM - 06:00 PM, Sun 09:00 AM - 05:00 PM
Other Language(s):English
Accessibility: Details Pending (P, EB, IB, PA)

OSCO DRUG #1074
1403 W JEFFERSON ST
JOLIET, IL 60435
Phone:(815) 725-1290
NPI:1831145754
Cultural Training Completed: Yes
Hours: [Mon, Tue, Wed, Thu, Fri] 08:00 AM - 09:00 PM, [Sat, Sun] 09:00 AM - 05:00 PM
Other Language(s):English
Accessibility: Details Pending (P, EB, IB, PA)

SAM'S CLUB #8298
321 S LARKIN AVE
JOLIET, IL 60436
Phone:(815) 725-5124
NPI:1144429770
Cultural Training Completed: Yes
Hours: [Mon, Tue, Wed, Thu, Fri] 09:00 AM - 07:00 PM, Sat 09:00 AM - 06:00 PM
Other Language(s):English
Accessibility: Details Pending (P, EB, IB, PA)

IL

Will

Pharmacy: Retail

ST JUDE PHARMACY
301 MADISON ST STE 114
JOLIET, IL 60435
Phone:(815) 900-9000
NPI:1790240489
Website: www.sjpharmacy.com
Cultural Training Completed: No
Hours: [Mon, Tue, Wed, Thu, Fri] 09:00 AM - 06:00 PM, Sat 09:00 AM - 03:00 PM
Other Language(s):English,Arabic,Spanish
Accessibility: Details Pending (P, EB, IB, PA)

VNA HEALTH CARE
1501 W JEFFERSON ST
JOLIET, IL 60435
Phone:(630) 892-4355
NPI:1437933686
Website: www.vnahealth.com
Cultural Training Completed: No
Hours: [Mon, Tue, Wed, Thu] 08:00 AM - 08:00 PM, [Fri, Sat] 08:00 AM - 04:00 PM
Other Language(s):English,Spanish
Accessibility: Details Pending (P, EB, IB, PA)

IL

Will

Pharmacy: Retail

WAL-MART #1256
2424 W JEFFERSON ST
JOLIET, IL 60435
Phone:(815) 744-7601
NPI:1942227210
Website: www.WALMART.COM
Cultural Training Completed: Yes
Hours: [Mon, Tue, Wed, Thu, Fri, Sat] 09:00 AM - 07:00 PM, Sun 10:00 AM - 06:00 PM
Other Language(s):English
Accessibility: Details Pending (P, EB, IB, PA)

WALGREENS #03929
1801 INGALLS AVE
JOLIET, IL 60435
Phone:(815) 729-1680
NPI:1538175906
Website: www.WALGREENS.COM
Cultural Training Completed: No
Other Language(s):English
Accessibility: Details Pending (P, EB, IB, PA)

WALGREENS #03946
1514 ESSINGTON RD
JOLIET, IL 60435
Phone:(815) 744-5522
NPI:1306851605

IL

Will

Pharmacy: Retail

WALGREENS #03946
Website: www.WALGREENS.COM
Cultural Training Completed: No
Hours: [Mon, Tue, Wed, Thu, Fri] 08:00 AM - 10:00 PM, [Sat, Sun] 09:00 AM - 05:00 PM
Other Language(s):English
Accessibility: Details Pending (P, EB, IB, PA)

WALGREENS #05386
358 E CASS ST
JOLIET, IL 60432
Phone:(815) 727-0033
NPI:1528073749
Website: www.WALGREENS.COM
Cultural Training Completed: No
Hours: [Mon, Tue, Wed, Thu, Fri] 08:00 AM - 10:00 PM, [Sat, Sun] 09:00 AM - 05:00 PM
Other Language(s):English
Accessibility: Details Pending (P, EB, IB, PA)

WALGREENS #07866
2101 W JEFFERSON ST
JOLIET, IL 60435
Phone:(815) 730-3867
NPI:1356358337

IL

Will

Pharmacy: Retail

WALGREENS #07866
Website: www.WALGREENS.COM
Cultural Training Completed: No
Hours: [Mon, Tue, Wed, Thu, Fri] 09:00 AM - 08:00 PM, [Sat, Sun] 09:00 AM - 05:00 PM
Other Language(s):English
Accessibility: Details Pending (P, EB, IB, PA)

WALGREENS #10772
1163 W JEFFERSON ST
JOLIET, IL 60435
Phone:(815) 744-4002
NPI:1073529533
Website: www.WALGREENS.COM
Cultural Training Completed: No
Hours: [Mon, Tue, Wed, Thu, Fri] 09:00 AM - 09:00 PM, [Sat, Sun] 09:00 AM - 05:00 PM
Other Language(s):English
Accessibility: Details Pending (P, EB, IB, PA)

Joliet

Assisted Living Facility

Joshua Arms of LSSI
1315 Rowell Ave
Joliet, IL 60433

IL

Will

Assisted Living Facility

Joshua Arms of LSSI
Phone:(815) 727-6401
NPI:1487824702
Website: https://www.bchealthdepartment.org/
Cultural Training Completed: No
Hours: [Mon, Tue, Wed, Thu, Fri] 08:00 AM - 05:00 PM
Accessibility: Details Pending (P, EB, IB, PA)

Victory Centre Of Joliet LLC
29 N Broadway St
Joliet, IL 60435
Phone:(815) 724-0308
NPI:1417144775
Website: https://www.pathwaysl.com
Cultural Training Completed: No
Hours: [Mon, Tue, Wed, Thu, Fri, Sat, Sun] 12:00 AM - 11:59 PM
Other Language(s):English
Accessibility: Some Criteria Met (P, EB, IB, PA)

Clinic/Center: Adult Day Care

Autumn Adult Day Care
107 N Reed St
Joliet, IL 60435
Phone:(815) 730-0060

IL

Will

Clinic/Center: Adult Day Care

Autumn Adult Day Care
Website: https://www.rush.edu/
Cultural Training Completed: No
Hours: [Mon, Tue, Wed, Thu, Fri] 08:00 AM - 05:00 PM
Accessibility: Details Pending (P, EB, IB, PA)

Autumn Country Club Inc
104 Plainfield Road
Joliet, IL 60435
Phone:(815) 730-0060
Website: https://www.rush.edu/
Cultural Training Completed: No
Hours: [Mon, Tue, Wed, Thu, Fri] 08:00 AM - 05:00 PM
Other Language(s):English
Accessibility: Details Pending (P, EB, IB, PA)

Cornerstone Services-Crest Hill
800 Black Rd
Joliet, IL 60435
Phone:(815) 727-6667
NPI:1811165053
Website: https://www.cornerstoneservices.org/
Cultural Training Completed: No

IL

Will

Clinic/Center: Adult Day Care

Cornerstone Services-Crest Hill
Hours: [Mon, Tue, Wed, Thu, Fri] 08:00 AM - 05:00 PM
Accessibility: Some Criteria Met (P, EB, IB, PA)

Community/Behavioral Health

Catholic Charities of the Diocese of Joliet Inc.
58 E Clinton St
Ste 200
Joliet, IL 60432
Phone:(800) 240-7011
NPI:1609953223
Website: https://catholiccharitiesjoliet.org
Cultural Training Completed: No
Hours: [Mon, Fri] 08:30 AM - 04:30 PM, [Tue, Wed, Thu] 08:30 AM - 06:00 PM
Other Language(s):English,Spanish
Accessibility: Details Pending (P, EB, IB, PA)

Catholic Charities of the Diocese of Joliet Inc.
2121 Oneida St
Ste 304
Joliet, IL 60435
Phone:(815) 730-4891

IL

Will

Community/Behavioral Health

Catholic Charities of the Diocese of Joliet Inc.
NPI:1609953223
Website: https://catholiccharitiesjoliet.org
Cultural Training Completed: No
Hours: [Mon, Tue, Wed, Thu, Fri] 08:00 AM - 05:00 PM
Other Language(s):Spanish
Accessibility: Details Pending (P, EB, IB, PA)

George E Miguel
210 N Hammes Ave
Ste 108
Joliet, IL 60435
Phone:(815) 744-8253
NPI:1609834191
Website: https://www.trinityservices.org
Cultural Training Completed: No
Hours: [Mon, Tue, Wed, Thu, Fri] 08:00 AM - 05:00 PM
Accessibility: Details Pending (P, EB, IB, PA)

Trinity Services
2301 Glenwood Ave
Joliet, IL 60435
Phone:(815) 730-8221
NPI:1003085770

IL

Will

Community/Behavioral Health

Trinity Services
Website: https://www.trinityservices.org
Cultural Training Completed: No
Hours: [Mon, Tue, Wed, Thu, Fri] 08:30 AM - 05:00 PM
Other Language(s):Spanish
Accessibility: Details Pending (P, EB, IB, PA)

Trinity Services Inc
210 N Hammes Ave
Joliet, IL 60435
Phone:(815) 722-4384
NPI:1902075633
Cultural Training Completed: No
Hours: [Mon, Tue, Wed, Thu, Fri] 08:00 AM - 05:00 PM
Accessibility: Some Criteria Met (P, EB, IB, PA)

Trinity Services, INC
2301 Glenwood Ave
Joliet, IL 60435
Phone:(815) 730-8221
NPI:1982245312
Cultural Training Completed: No
Hours: [Mon, Tue, Wed, Thu, Fri] 08:00 AM - 05:00 PM
Accessibility: Details Pending (P, EB, IB, PA)

IL

Will

Community/Behavioral Health

Trinity Services, INC
210 N Hammes Ave
Ste 204
Joliet, IL 60435
Phone:(815) 722-4384
NPI:1760091508
Cultural Training Completed: No
Hours: [Mon, Tue, Wed, Thu, Fri] 08:00 AM - 05:00 PM
Accessibility: Details Pending (P, EB, IB, PA)

Trinity Services, INC
2014 E Washington St
Joliet, IL 60433
Phone:(815) 727-0995
NPI:1568631299
Website: https://www.trinityservices.org
Cultural Training Completed: No
Hours: [Mon, Tue, Wed, Thu, Fri] 08:00 AM - 05:00 PM
Accessibility: Details Pending (P, EB, IB, PA)

Trinity Services, Inc
210 N Hammes Ave
Ste 204
Joliet, IL 60435
Phone:(815) 722-4384
NPI:1003085770
Website: https://www.trinityservices.org

IL

Will

Community/Behavioral Health

Trinity Services, Inc
Cultural Training Completed: No
Hours: [Mon, Tue, Wed, Thu, Fri] 08:00 AM - 05:00 PM
Accessibility: Details Pending (P, EB, IB, PA)

Trinity Services, Inc.
210 N Hammes Ave
Ste 204
Joliet, IL 60435
Phone:(815) 722-4384
NPI:1902075633
Cultural Training Completed: No
Hours: [Mon, Tue, Wed, Thu, Fri] 08:00 AM - 05:00 PM
Accessibility: Details Pending (P, EB, IB, PA)

Will County Community Health Center
1106 Neal Ave
Joliet, IL 60433
Phone:(815) 727-8670
NPI:1053455667
Website: https://centerstone.org/
Cultural Training Completed: No
Hours: [Mon, Tue, Wed, Thu, Fri] 08:00 AM - 05:00 PM
Accessibility: Details Pending (P, EB, IB, PA)

IL

Will

Counselor

Bohn, Gary Michael, PC+
Gender: Male
1225 Richards St
Joliet, IL 60433
Phone:(312) 554-5431
NPI:1982038352
Cultural Training Completed: Yes
Hours: [Mon, Tue, Wed, Thu, Fri] 08:00 AM - 05:00 PM
Accessibility: Details Pending (P, EB, IB, PA)

Brown, Timothy, PC+
Gender: Male
1419 Essington Rd
Joliet, IL 60435
Phone:(877) 505-4673
NPI:1336555929
Cultural Training Completed: No
Hours: [Mon, Tue, Wed, Thu, Fri] 08:00 AM - 05:00 PM
Other Language(s):English
Accessibility: Details Pending (P, EB, IB, PA)

Porter, Natarsha, PC+
Gender: Female
1419 Essington Rd
Joliet, IL 60435
Phone:(877) 381-6538
NPI:1932817285
Cultural Training Completed: No

IL

Will

Counselor

Porter, Natarsha, PC+
Hours: [Mon, Tue, Wed, Thu, Fri] 09:00 AM - 05:00 PM
Accessibility: Some Criteria Met (P, EB, IB, PA)

Porter, Natarsha, PC+
Gender: Female
1419 Essington Rd
Joliet, IL 60435
Phone:(877) 505-4673
NPI:1932817285
Cultural Training Completed: No
Hours: [Mon, Tue, Wed, Thu, Fri] 08:00 AM - 05:00 PM
Accessibility: Details Pending (P, EB, IB, PA)

Yanes, Oscar Guillermo, LCPC+
Gender: Male
210 N Hammes Ave
Joliet, IL 60435
Phone:(815) 722-4384
NPI:1255932109
Cultural Training Completed: No
Hours: [Mon, Tue, Wed, Thu, Fri] 08:00 AM - 05:00 PM
Other Language(s):Spanish
Accessibility: Some Criteria Met (P, EB, IB, PA)

IL

Will

Durable Medical Equipment (DME) & Medical Supplies

Basinger Pharmacy
2130 W Jefferson St
Joliet, IL 60435
Phone:(815) 725-1102
NPI:1093720633
Website:
https://www.basingers.com/
Cultural Training Completed: No
Hours: [Mon, Tue, Wed, Thu, Fri, Sat, Sun] 08:30 AM - 09:00 PM
Other Language(s):English
Accessibility: Details Pending (P, EB, IB, PA)

Basinger Pharmacy Inc
2219 W Jefferson St
Joliet, IL 60435
Phone:(815) 725-1102
NPI:1093720633
Website:
https://www.basingers.com/
Cultural Training Completed: Yes
Hours: [Mon, Tue, Wed, Thu, Fri, Sat, Sun] 08:30 AM - 09:00 PM
Accessibility: Details Pending (P, EB, IB, PA)

Kramer Enterprise, LTD
3077 W Jefferson St
Ste 214

IL

Will

Durable Medical Equipment (DME) & Medical Supplies

Kramer Enterprise, LTD
Joliet, IL 60435
Phone:(815) 773-9090
NPI:1235160326
Website:
https://kramercpapsupplies.com/
Cultural Training Completed: No
Hours: [Mon, Tue, Wed, Thu, Fri] 08:00 AM - 05:00 PM
Accessibility: Details Pending (P, EB, IB, PA)

Reflections Dme Boutique
254 Republic Ave
Joliet, IL 60435
Phone:(815) 730-3344
NPI:1770229445
Cultural Training Completed: Yes
Hours: [Mon, Tue, Wed, Thu] 07:00 AM - 03:00 PM, Fri 07:00 AM - 01:00 PM
Other Language(s):Spanish
Accessibility: Details Pending (P, EB, IB, PA)

Reflections Dme Boutique
254 Republic Ave
Ste 2
Joliet, IL 60435
Phone:(815) 730-3344

IL

Will

Durable Medical Equipment (DME) & Medical Supplies

Reflections Dme Boutique
NPI:1770229445
Cultural Training Completed: No
Hours: [Mon, Tue, Wed, Thu, Fri] 07:00 AM - 03:00 PM
Other Language(s):Spanish
Accessibility: Details Pending (P, EB, IB, PA)

Home Health

MJM Health Agency
211 N Hammes Ave
Joliet, IL 60435
Phone:(815) 725-7880
NPI:1609954668
Website:
https://pelvicrejuvenation.com/
Cultural Training Completed: No
Hours: [Mon, Tue, Wed, Thu, Fri] 08:00 AM - 05:00 PM
Other Language(s):Spanish
Accessibility: Details Pending (P, EB, IB, PA)

Provena Home Health Joliet
50 Uno Cir
Joliet, IL 60435
Phone:(815) 741-7371
NPI:1881645125

IL

Will

Home Health

Provena Home Health Joliet
Cultural Training Completed: No
Hours: [Mon, Tue, Wed, Thu, Fri, Sat, Sun] 12:00 AM - 11:59 PM
Other Language(s):English
Accessibility: Details Pending (P, EB, IB, PA)

Hospice Care, Community Based

Joliet Area Community Hospice
250 Water Stone Cir
Joliet, IL 60431
Phone:(815) 740-4104
NPI:1043212103
Website:
https://lightways.org/
Cultural Training Completed: No
Hours: [Mon, Tue, Wed, Thu, Fri, Sat, Sun] 12:00 AM - 11:59 PM
Other Language(s):English
Accessibility: Some Criteria Met (I P, I EB, I IB, I PA)

Saint Joseph Medical Center-joliet
333 Madison St
Joliet, IL 60435
Phone:(815) 725-7133
NPI:1558364133
Website:
https://www.amitahealth.org

IL

Will

Hospice Care, Community Based

Saint Joseph Medical Center-joliet
Cultural Training Completed: No
Hours: [Mon, Tue, Wed, Thu, Fri, Sat, Sun] 12:00 AM - 11:59 PM
Other Language(s):English
Accessibility: Details Pending (P, EB, IB, PA)

In Home Supportive Care

RS Independent Home Health Care LLC
310 N Hammes Ave
Joliet, IL 60435
Phone:(815) 278-0715
NPI:1316596711
Cultural Training Completed: No
Hours: [Mon, Tue, Wed, Thu, Fri] 08:00 AM - 05:00 PM
Accessibility: Details Pending (P, EB, IB, PA)

Laboratory Testing

LABCORP
2025 S Chicago St
Joliet, IL 60436
Phone:(815) 722-3746
Cultural Training Completed: No
Hours: [Mon, Tue, Wed, Thu, Fri] 08:00 AM - 04:00 PM

IL

Will

Laboratory Testing

LABCORP
Accessibility: Details Pending (P, EB, IB, PA)

Quest Diagnostics-Joliet Psc-310 N Hammes Ave Ste 102
310 N Hammes Ave
Ste 102
Joliet, IL 60435
Phone:(815) 741-4814
NPI:1881630614
Website: http://www.amitahealth.org
Cultural Training Completed: No
Hours: [Mon, Tue, Wed, Thu, Fri] 08:00 AM - 05:00 PM, Sat 08:00 AM - 12:00 PM
Accessibility: Details Pending (P, EB, IB, PA)

Multi-Specialty Group

AHP Specialty Care NFP
333 Madison St
Ste CC360
Joliet, IL 60435
Phone:(815) 725-7133
NPI:1619334406
Website: http://www.amitahealth.org/
Cultural Training Completed: Yes
Hours: [Mon, Tue, Wed, Thu, Fri] 08:00 AM - 05:00 PM

IL

Will

Multi-Specialty Group

AHP Specialty Care NFP
Other Language(s):English
Accessibility: Details Pending (P, EB, IB, PA)

ATI Physical Therapy
3080 Caton Farm Rd
Joliet, IL 60435
Phone:(815) 714-9957
NPI:1861503542
Cultural Training Completed: No
Hours: [Mon, Tue, Wed, Thu, Fri] 08:00 AM - 05:00 PM
Accessibility: Details Pending (P, EB, IB, PA)

ATI Physical Therapy Joliet
3082 Caton Farm Rd
Joliet, IL 60435
Phone:(815) 577-9936
NPI:1023129681
Cultural Training Completed: No
Hours: [Mon, Tue, Wed, Thu, Fri] 08:00 AM - 05:00 PM
Accessibility: Details Pending (P, EB, IB, PA)

ATI Physical Therapy Joliet South
2320 W Jefferson St
Joliet, IL 60435
Phone:(815) 936-1855
NPI:1023129681

IL

Will

Multi-Specialty Group

ATI Physical Therapy Joliet South
Cultural Training Completed: No
Hours: [Mon, Tue, Wed, Thu, Fri] 08:00 AM - 05:00 PM
Accessibility: Details Pending (P, EB, IB, PA)

Alan Chen Surgical Associagtes PC
823 N 129th Infantry Dr
Ste 103
Joliet, IL 60435
Phone:(815) 729-9527
NPI:1881906535
Website: https://www.spartahospital.com/
Cultural Training Completed: No
Hours: [Mon, Tue, Wed, Thu, Fri] 08:00 AM - 05:00 PM
Accessibility: Details Pending (P, EB, IB, PA)

Allergy and Asthma Center Inc
2000 Glenwood Ave
Ste 100
Joliet, IL 60435
Phone:(815) 741-1212
NPI:1730228610
Website: https://www.aascmed.com/
Cultural Training Completed: No

IL

Will

Multi-Specialty Group

Allergy and Asthma Center Inc
Hours: [Mon, Tue, Wed, Thu, Fri] 08:00 AM - 05:00 PM
Accessibility: Some Criteria Met (P, EB, IB, PA)

Cardiac Surgery Associates Sc
301 Madison St
Joliet, IL 60435
Phone:(630) 324-7915
NPI:1043269160
Website: https://www.nch.org
Cultural Training Completed: No
Hours: [Mon, Tue, Wed, Thu, Fri] 08:00 AM - 05:00 PM
Accessibility: Some Criteria Met (P, EB, IB, PA)

Cardiac Surgery Associates, SC
301 Madison St
Ste 280
Joliet, IL 60435
Phone:(630) 324-7915
NPI:1043269160
Website: https://www.nch.org
Cultural Training Completed: No
Hours: [Mon, Tue, Wed, Thu, Fri] 08:00 AM - 05:00 PM
Accessibility: Some Criteria Met (P, EB, IB, PA)

IL

Will

Multi-Specialty Group

Community Pediatrics, Ltd.
200 N Hammes Ave
Ste 4
Joliet, IL 60435
Phone:(815) 744-1600
NPI:1073053443
Cultural Training Completed: No
Hours: [Mon, Tue, Wed, Thu, Fri] 08:00 AM - 05:00 PM
Accessibility: Details Pending (P, EB, IB, PA)

Easter Seals Joliet Region Inc
212 Barney Dr
Joliet, IL 60435
Phone:(815) 725-2194
NPI:1992708960
Website: https://www.easterseals.com/joliet/
Cultural Training Completed: No
Hours: [Mon, Tue, Wed, Thu, Fri] 08:00 AM - 05:00 PM
Accessibility: Details Pending (P, EB, IB, PA)

Eligijus P. Lelis, MD & Associates dba Spectrum Eye Institute
963 N 129th Infantry Dr
Ste 110
Joliet, IL 60435
Phone:(815) 729-3777
NPI:1700830957

IL

Will

Multi-Specialty Group

Eligijus P. Lelis, MD & Associates dba Spectrum Eye Institute
Cultural Training Completed: No
Hours: [Mon, Tue, Wed, Thu, Fri] 08:00 AM - 05:00 PM
Accessibility: Details Pending (P, EB, IB, PA)

Endomed Clinic
3033 W Jefferson St
Ste 206
Joliet, IL 60435
Phone:(815) 730-3304
NPI:1538519251
Website: https://www.endomedclinic.com
Cultural Training Completed: No
Hours: [Mon, Tue, Wed, Thu, Fri] 08:00 AM - 05:00 PM
Other Language(s):English,Spanish
Accessibility: Some Criteria Met (P, EB, IB, PA)

Essington Medical Group, Inc
1026 Essington Rd
Joliet, IL 60435
Phone:(815) 744-3453
NPI:1053775593
Cultural Training Completed: No

IL

Will

Multi-Specialty Group

Essington Medical Group, Inc
Hours: [Mon, Tue, Wed, Thu, Fri] 08:00 AM - 05:00 PM
Other Language(s):English,Spanish
Accessibility: Some Criteria Met (P, EB, IB, PA)

Gandhi Med Consultants
1051 Essington Rd
Ste 290
Joliet, IL 60435
Phone:(815) 773-7827
NPI:1073003844
Website: https://www.amitahealth.org
Cultural Training Completed: No
Hours: [Mon, Tue, Wed, Thu, Fri] 08:00 AM - 05:00 PM
Other Language(s):English,Spanish
Accessibility: Details Pending (P, EB, IB, PA)

Healogics Specialty Physicians of Illinois, LLC
301 Madison St
Ste 310
Joliet, IL 60435
Phone:(815) 725-7133
NPI:1215355110

IL

Will

Multi-Specialty Group

Healogics Specialty Physicians of Illinois, LLC
Website: http://www.unitypoint.org/
Cultural Training Completed: No
Hours: [Mon, Tue, Wed, Thu, Fri] 08:00 AM - 05:00 PM
Accessibility: Details Pending (P, EB, IB, PA)

Heart Care Centers of Illinois, SC
333 Madison St
Joliet, IL 60435
Phone:(815) 725-7133
NPI:1508810086
Website: http://www.heartcc.com/
Cultural Training Completed: No
Hours: [Mon, Tue, Wed, Thu, Fri] 08:00 AM - 05:00 PM
Accessibility: Details Pending (P, EB, IB, PA)

Illinois Retina Associates, PLLC
300 Barney Dr
Ste D
Joliet, IL 60435
Phone:(815) 744-7515
NPI:1225038870
Website: http://www.uchicagomedicine.org

IL

Will

Multi-Specialty Group

Illinois Retina Associates, PLLC
Cultural Training Completed: No
Hours: [Mon, Tue, Wed, Thu, Fri] 08:00 AM - 05:00 PM
Accessibility: Details Pending (P, EB, IB, PA)

Innovative Geriatrics LLC
333 Madison St
Joliet, IL 60435
Phone:(815) 773-7737
NPI:1578078754
Cultural Training Completed: No
Hours: [Mon, Tue, Wed, Thu, Fri] 08:00 AM - 05:00 PM
Accessibility: Details Pending (P, EB, IB, PA)

Innovative Geriatrics LLC
301 Madison St
Joliet, IL 60435
Phone:(815) 773-7737
NPI:1578078754
Cultural Training Completed: No
Hours: [Mon, Tue, Wed, Thu, Fri] 08:00 AM - 05:00 PM
Accessibility: Details Pending (P, EB, IB, PA)

IL

Will

Multi-Specialty Group

JOLIET CENTER FOR CLINICAL RESEARCH
211 N Hammes Ave
Joliet, IL 60435
Phone:(815) 729-7790
NPI:1760647226
Website: https://www.jolietcenter.com
Cultural Training Completed: No
Hours: [Mon, Tue, Wed, Thu, Fri] 08:00 AM - 05:00 PM
Accessibility: Details Pending (P, EB, IB, PA)

Joliet Area Community Hospice Corporation
250 Water Stone Cir
Joliet, IL 60431
Phone:(815) 740-4104
NPI:1043212103
Cultural Training Completed: No
Hours: [Mon, Tue, Wed, Thu, Fri] 08:00 AM - 05:00 PM
Accessibility: Some Criteria Met (P, EB, IB, PA)

Joliet Pediatrics and Family Care
831 N Larkin Ave
Joliet, IL 60435
Phone:(815) 741-8888
NPI:1619193760

IL

Will

Multi-Specialty Group

Joliet Pediatrics and Family Care
Website: https://www.jolietpediatrics.com
Cultural Training Completed: No
Hours: [Mon, Tue, Wed, Thu, Fri] 08:00 AM - 05:00 PM
Accessibility: Some Criteria Met (P, EB, IB, PA)

Kantar Medical Consultants, SC
1051 Essington Rd
Ste 290
Joliet, IL 60435
Phone:(815) 773-7827
NPI:1518459759
Cultural Training Completed: No
Hours: [Mon, Tue, Wed, Thu, Fri] 08:00 AM - 05:00 PM
Other Language(s):English,Spanish
Accessibility: Some Criteria Met (P, EB, IB, PA)

Kidney Care Center
812 Campus Dr
Joliet, IL 60435
Phone:(630) 756-2603
NPI:1194755272
Website: https://kidneycares.com
Cultural Training Completed: No

IL

Will

Multi-Specialty Group

Kidney Care Center
Hours: [Mon, Tue, Wed, Thu, Fri] 08:00 AM - 05:00 PM
Accessibility: Some Criteria Met (P, EB, IB, PA)

L Claude Aschinberg Medical Group Ltd
114 Barney Dr
Joliet, IL 60435
Phone:(815) 729-0521
NPI:1124064472
Website: https://aschinbergpediatrics.com/
Cultural Training Completed: No
Hours: [Mon, Tue, Wed, Thu, Fri] 08:00 AM - 05:00 PM
Other Language(s):English
Accessibility: Details Pending (P, EB, IB, PA)

MacNab Foot and Ankle Center, PC
330 Madison St
Ste 104
Joliet, IL 60435
Phone:(815) 725-8400
NPI:1952718488
Website: https://www.macnabfootandanklecenter.com/
Cultural Training Completed: No
Hours: [Mon, Tue, Wed, Thu, Fri] 08:00 AM - 05:00 PM

IL

Will

Multi-Specialty Group

MacNab Foot and Ankle Center, PC
Other Language(s):English
Accessibility: Details Pending (P, EB, IB, PA)

Mary E Monaco DO
79 N 129th Infantry Dr
Joliet, IL 60435
Phone:(815) 730-1541
NPI:1972607497
Website: https://www.amitahealth.org/
Cultural Training Completed: No
Hours: [Mon, Tue, Wed, Thu, Fri] 08:00 AM - 05:00 PM
Accessibility: Details Pending (P, EB, IB, PA)

Metro Infectious Disease Consultants, LLC
1508 Essington Rd
Ste 3
Joliet, IL 60435
Phone:(877) 448-3627
NPI:1235125717
Cultural Training Completed: No
Hours: [Mon, Tue, Wed, Thu, Fri] 08:00 AM - 05:00 PM
Accessibility: Details Pending (P, EB, IB, PA)

IL

Will

Multi-Specialty Group

MinuteClinic Primary Care Illinois PLLC
3200 Caton Farm Rd
Joliet, IL 60431
Phone:(866) 389-3272
NPI:1528875564
Cultural Training Completed: No
Hours: [Mon, Tue, Wed, Thu, Fri] 08:00 AM - 05:00 PM
Accessibility: Details Pending (P, EB, IB, PA)

Morris Hospital Orthopedics & Sports Medicine
1310 Houbolt Rd
Joliet, IL 60431
Phone:(815) 741-4000
NPI:1275648511
Website: https://www.morrishospital.org/
Cultural Training Completed: No
Hours: [Mon, Tue, Wed, Thu, Fri] 08:00 AM - 05:00 PM
Accessibility: Some Criteria Met (P, EB, IB, PA)

Nephrology Associates of Northern Illinois, LTD
3100 Theodore St
Ste 201
Joliet, IL 60435
Phone:(815) 744-5550
NPI:1124069182

IL

Will

Multi-Specialty Group

Nephrology Associates of Northern Illinois, LTD
Website: http://www.care.advocatehealth.com
Cultural Training Completed: No
Hours: [Mon, Tue, Wed, Thu, Fri] 08:00 AM - 05:00 PM
Accessibility: Some Criteria Met (P, EB, IB, PA)

OrthoMidwest
963 N 129th Infantry Dr
Joliet, IL 60435
Phone:(877) 632-6637
NPI:1730136474
Website: https://www.orthoillinois.com/
Cultural Training Completed: No
Hours: [Mon, Tue, Wed, Thu, Fri] 08:00 AM - 05:00 PM
Accessibility: Details Pending (P, EB, IB, PA)

OrthoMidwest
964 North 129th Infantry Drive
Joliet, IL 60435
Phone:(877) 632-6638
NPI:1730136474
Website: https://www.orthoillinois.com/
Cultural Training Completed: No

IL

Will

Multi-Specialty Group

OrthoMidwest
Hours: [Mon, Tue, Wed, Thu, Fri] 08:00 AM - 05:00 PM
Accessibility: Details Pending (P, EB, IB, PA)

Pinnacle Dermatology SC
1124 Essington Rd
Joliet, IL 60435
Phone:(815) 744-8554
NPI:1861930984
Cultural Training Completed: No
Hours: [Mon, Tue, Wed, Thu, Fri] 08:00 AM - 05:00 PM
Accessibility: Some Criteria Met (P, EB, IB, PA)

Pinnacle Dermatology SC
1124 Essington Rd
Ste A
Joliet, IL 60435
Phone:(815) 373-1004
NPI:1861930984
Cultural Training Completed: No
Hours: [Mon, Tue, Wed, Thu, Fri] 08:00 AM - 05:00 PM
Accessibility: Some Criteria Met (P, EB, IB, PA)

Presence Healthcare Services
333 Madison St
Joliet, IL 60435
Phone:(815) 725-7133

IL

Will

Multi-Specialty Group

Presence Healthcare Services
NPI:1356727127
Website: http://www.amitahealth.org
Cultural Training Completed: No
Hours: [Mon, Tue, Wed, Thu, Fri] 08:00 AM - 05:00 PM
Other Language(s):English
Accessibility: Details Pending (P, EB, IB, PA)

Presence Medical Group
301 Madison St
Ste 300
Joliet, IL 60435
Phone:(815) 773-7737
NPI:1356727127
Website: http://www.amitahealth.org
Cultural Training Completed: No
Hours: [Mon, Tue, Wed, Thu] 08:00 AM - 05:00 PM, Fri 08:00 AM - 04:00 PM
Other Language(s):English
Accessibility: Details Pending (P, EB, IB, PA)

Presence Saint Joseph Medical Center
333 Madison St
Joliet, IL 60435

IL

Will

Multi-Specialty Group

Presence Saint Joseph Medical Center
Phone:(815) 725-7133
NPI:1245705177
Website: https://www.drbattistini.com
Cultural Training Completed: No
Hours: [Mon, Tue, Wed, Thu, Fri] 08:00 AM - 05:00 PM
Accessibility: Details Pending (P, EB, IB, PA)

Rehabilitation Specialist of Illinois, LLC
301 Springfield Ave
Joliet, IL 60435
Phone:(815) 744-3222
NPI:1245705177
Website: https://www.drbattistini.com
Cultural Training Completed: No
Hours: [Mon, Tue, Wed, Thu, Fri] 08:00 AM - 05:00 PM
Other Language(s):English
Accessibility: Details Pending (P, EB, IB, PA)

Rehabilitation Specialists of Illinois LLC
301 Springfield Ave
Uppr
Joliet, IL 60435

IL

Will

Multi-Specialty Group

Rehabilitation Specialists of Illinois LLC
Phone:(815) 630-5119
NPI:1245705177
Website: https://www.drbattistini.com
Cultural Training Completed: No
Hours: [Mon, Tue, Wed, Thu, Fri] 08:00 AM - 05:00 PM
Accessibility: Some Criteria Met (P, EB, IB, PA)

Retina Vitreous Associates PC
963 N 129th Infantry Dr
Ste 130
Joliet, IL 60435
Phone:(815) 744-1812
NPI:1194711655
Website: www.chicagoretinavitreous.com
Cultural Training Completed: No
Hours: [Mon, Tue, Wed, Thu, Fri] 08:00 AM - 05:00 PM
Accessibility: Some Criteria Met (P, EB, IB, PA)

SALEM VILLAGE NURSING AND REHABILITATION CENTER LLC
1314 Rowell Ave
Joliet, IL 60433
Phone:(815) 727-5451

IL

Will

Multi-Specialty Group

SALEM VILLAGE NURSING AND REHABILITATION CENTER LLC
NPI:1083012074
Cultural Training Completed: No
Hours: [Mon, Tue, Wed, Thu, Fri] 08:00 AM - 05:00 PM
Accessibility: Details Pending (P, EB, IB, PA)

SPECTRUM EYE INSTITUTE
963 N 129th Infantry Dr
Joliet, IL 60435
Phone:(815) 729-3777
NPI:1700830957
Cultural Training Completed: No
Hours: [Mon, Tue, Wed, Thu, Fri] 08:00 AM - 05:00 PM
Accessibility: Details Pending (P, EB, IB, PA)

Saint Joseph Medical Center-joliet
333 Madison St
Joliet, IL 60435
Phone:(815) 725-7133
NPI:1558364133
Website: https://rainbowhospice.org
Cultural Training Completed: No
Hours: [Mon, Tue, Wed, Thu, Fri] 08:00 AM - 05:00 PM

IL

Will

Multi-Specialty Group

Saint Joseph Medical Center-joliet
Accessibility: Details Pending (P, EB, IB, PA)

Silver Cross Medical Group
1051 Essington Rd
Ste 100
Joliet, IL 60435
Phone:(815) 744-4440
NPI:1851323257
Website: https://www.myunionhealth.org/
Cultural Training Completed: No
Hours: [Mon, Tue, Wed, Thu, Fri] 08:00 AM - 05:00 PM
Other Language(s):English,Spanish
Accessibility: Some Criteria Met (P, EB, IB, PA)

Southwest Diabetes and Endocrinology Associates SC
210 N Hammes Ave
Joliet, IL 60435
Phone:(815) 727-1900
NPI:1154592442
Website: https://www.silvercross.org/
Cultural Training Completed: No
Hours: [Mon, Tue, Wed, Thu, Fri] 08:00 AM - 05:00 PM

IL

Will

Multi-Specialty Group

Southwest Diabetes and Endocrinology Associates SC
Accessibility: Some Criteria Met (P, EB, IB, PA)

The Pearl of Joliet
306 N Larkin Ave
Joliet, IL 60435
Phone:(815) 744-5560
NPI:1295432334
Cultural Training Completed: No
Hours: [Mon, Tue, Wed, Thu, Fri] 08:00 AM - 05:00 PM
Accessibility: Details Pending (P, EB, IB, PA)

Trinity Services Inc
100 Gougar Rd
Joliet, IL 60432
Phone:(815) 717-3770
NPI:1902086861
Website: https://www.trinityservices.org
Cultural Training Completed: No
Hours: [Mon, Tue, Wed, Thu, Fri] 08:00 AM - 05:00 PM
Accessibility: Details Pending (P, EB, IB, PA)

UroPartners LLC
1541 Riverboat Center Dr
Joliet, IL 60431
Phone:(815) 409-4930
NPI:1073567905

IL

Will

Multi-Specialty Group

UroPartners LLC
Website: http://www.uropartners.com/
Cultural Training Completed: No
Hours: [Mon, Tue, Wed, Thu, Fri] 08:00 AM - 05:00 PM
Accessibility: Some Criteria Met (P, EB, IB, PA)

Prosthetic/Orthotic Supplier

HANGER PROSTHETICS & ORTHOTICS EAST, INC.
694 Essington Rd
Joliet, IL 60435
Phone:(815) 744-9944
NPI:1851465702
Website: https://hangerclinic.com/
Cultural Training Completed: No
Hours: [Mon, Tue, Wed, Thu, Fri] 08:00 AM - 05:00 PM
Accessibility: Details Pending (P, EB, IB, PA)

MD Orthoticand Prosthetic Lab Incv
227 N Hammes Ave
Joliet, IL 60435
Phone:(888) 635-2271
NPI:1679625560
Cultural Training Completed: No

IL

Will

Prosthetic/Orthotic Supplier

MD Orthoticand Prosthetic Lab Incv
Hours: [Mon, Tue, Wed, Thu, Fri] 08:30 AM - 05:00 PM
Other Language(s):Spanish,Russian,English
Accessibility: Details Pending (P, EB, IB, PA)

Optech Orthothics and Prosthetics
121 Springfield Ave
Joliet, IL 60435
Phone:(815) 741-9700
NPI:1851677199
Website: http://www.optechop.com
Cultural Training Completed: No
Hours: [Mon, Tue, Wed, Thu, Fri] 08:00 AM - 05:00 PM
Other Language(s):English
Accessibility: Details Pending (P, EB, IB, PA)

Skilled Nursing Facility

Ascension Living Villa Franciscan Place
210 Springfield Ave
Joliet, IL 60435
Phone:(815) 725-3400
NPI:1922094051
Website: https://www.ascensionliving.org/

IL

Will

Skilled Nursing Facility

Ascension Living Villa Franciscan Place
Cultural Training Completed: No
Hours: [Mon, Tue, Wed, Thu, Fri, Sat, Sun] 12:00 AM - 11:59 PM
Other Language(s):English
Accessibility: Details Pending (P, EB, IB, PA)

Joliet Living and Rehab Center LLC
2230 McDonough St
Joliet, IL 60436
Phone:(815) 729-3801
NPI:1922972181
Cultural Training Completed: No
Hours: [Mon, Tue, Wed, Thu, Fri] 08:00 AM - 05:00 PM
Other Language(s):Spanish
Accessibility: Details Pending (P, EB, IB, PA)

Joliet Nh Llc
3401 Hennepin Dr
Joliet, IL 60431
Phone:(815) 436-5900
NPI:1588107122
Website: https://www.greystonehealth.com/
Cultural Training Completed: No
Hours: [Mon, Tue, Wed, Thu, Fri, Sat, Sun] 12:00 AM - 11:59 PM

IL

Will

Skilled Nursing Facility

Joliet Nh Llc
Accessibility: Details Pending (P, EB, IB, PA)

Joliet Skilled Nursing Facility Llc
210 Springfield Ave
Joliet, IL 60435
Phone:(815) 725-3400
NPI:1346124955
Cultural Training Completed: Yes
Hours: [Mon, Tue, Wed, Thu, Fri] 08:00 AM - 05:00 PM
Accessibility: Details Pending (P, EB, IB, PA)

Laureate Joliet Operations Llc
2230 McDonough St
Joliet, IL 60436
Phone:(815) 729-3801
NPI:1962054619
Cultural Training Completed: No
Hours: [Mon, Tue, Wed, Thu, Fri, Sat, Sun] 12:00 AM - 11:59 PM
Accessibility: Details Pending (P, EB, IB, PA)

Parc Joliet Nursing Llc
222 N Hammes Ave
Joliet, IL 60435
Phone:(815) 725-0443
NPI:1841751732
Cultural Training Completed: Yes

IL

Will

Skilled Nursing Facility

Parc Joliet Nursing Llc
Hours: [Mon, Tue, Wed, Thu, Fri] 08:00 AM - 05:00 PM
Accessibility: Details Pending (P, EB, IB, PA)

Pearl of Joliet LLC
306 N Larkin Ave
Joliet, IL 60435
Phone:(815) 744-5560
NPI:1639811383
Cultural Training Completed: No
Hours: [Mon, Tue, Wed, Thu, Fri, Sat, Sun] 12:00 AM - 11:59 PM
Other Language(s):Spanish
Accessibility: Details Pending (P, EB, IB, PA)

Salem Village Nursing and Rehabilitation Center LLC
1314 Rowell Ave
Joliet, IL 60433
Phone:(815) 727-5451
NPI:1013904739
Cultural Training Completed: No
Hours: [Mon, Tue, Wed, Thu, Fri, Sat, Sun] 12:00 AM - 11:59 PM
Other Language(s):English
Accessibility: Details Pending (P, EB, IB, PA)

Spring Creek Snf Llc
777 Draper Ave

IL

Will

Skilled Nursing Facility

Spring Creek Snf Llc
Joliet, IL 60432
Phone:(815) 727-4794
NPI:1487115374
Cultural Training Completed: Yes
Hours: [Mon, Tue, Wed, Thu, Fri] 08:00 AM - 05:00 PM
Accessibility: Details Pending (P, EB, IB, PA)

Sunny Hill Nursing Home of Will County
421 Doris Ave
Joliet, IL 60433
Phone:(815) 727-8710
NPI:1063505006
Cultural Training Completed: No
Hours: [Mon, Tue, Wed, Thu, Fri, Sat, Sun] 12:00 AM - 11:59 PM
Other Language(s):English
Accessibility: Details Pending (P, EB, IB, PA)

Transition Assistance Services

Addus HomeCare
3033 W Jefferson St
Ste 200
Joliet, IL 60435
Phone:(815) 730-8855
Cultural Training Completed: No
Hours: [Mon, Tue, Wed, Thu, Fri] 08:00 AM - 05:00 PM

IL

Will

Transition Assistance Services

Addus HomeCare
Other Language(s):English
Accessibility: Details Pending (P, EB, IB, PA)

HELP AT HOME
257 Springfield Ave
Joliet, IL 60435
Phone:(815) 744-4411
Cultural Training Completed: No
Hours: [Mon, Tue, Wed, Thu, Fri] 08:00 AM - 05:00 PM
Accessibility: Details Pending (P, EB, IB, PA)

MJM Health Agency
211 N Hammes Ave
Joliet, IL 60435
Phone:(815) 725-7880
Cultural Training Completed: No
Hours: [Mon, Tue, Wed, Thu, Fri] 08:00 AM - 05:00 PM
Other Language(s):English
Accessibility: Details Pending (P, EB, IB, PA)

LOCKPORT

Pharmacy: Retail

CVS #07142
16760 W DIVISION ST
LOCKPORT, IL 60441
Phone:(815) 834-4290
NPI:1982701470

IL

Will

Pharmacy: Retail

CVS #07142
Website:
WWW.CVS.COM
Cultural Training Completed: No
Hours: [Mon, Tue, Wed, Thu, Fri] 08:00 AM - 09:00 PM, Sat 09:00 AM - 06:00 PM, Sun 09:00 AM - 05:00 PM
Accessibility: Details Pending (P, EB, IB, PA)

OSCO DRUG # 3720
16625 W 159TH ST
LOCKPORT, IL 60441
Phone:(815) 834-9910
NPI:1790731180
Cultural Training Completed: Yes
Hours: [Mon, Tue, Wed, Thu, Fri] 08:00 AM - 10:00 PM, Sat 09:00 AM - 06:00 PM, Sun 09:00 AM - 05:00 PM
Other Language(s):English
Accessibility: Details Pending (P, EB, IB, PA)

WAL-MART #3790
16241 S FARRELL RD
LOCKPORT, IL 60441
Phone:(815) 836-3422
NPI:1255530739
Website:
www.WALMART.COM
Cultural Training Completed: Yes

IL

Will

Pharmacy: Retail

WAL-MART #3790
Hours: [Mon, Tue, Wed, Thu, Fri, Sat] 09:00 AM - 07:00 PM, Sun 10:00 AM - 06:00 PM
Other Language(s):English
Accessibility: Details Pending (P, EB, IB, PA)

WALGREENS #06703
16750 W 159TH ST
LOCKPORT, IL 60441
Phone:(815) 834-1351
NPI:1245245497
Website:
www.WALGREENS.COM
Cultural Training Completed: No
Hours: [Mon, Tue, Wed, Thu, Fri] 08:00 AM - 10:00 PM, [Sat, Sun] 09:00 AM - 05:00 PM
Other Language(s):English
Accessibility: Details Pending (P, EB, IB, PA)

Lockport

Community/Behavioral Health

Trinity Services
17331 S Gougar Rd
Lockport, IL 60441
Phone:(815) 383-1101
NPI:1962671594
Cultural Training Completed: No

IL

Will

Community/Behavioral Health

Trinity Services
Hours: [Mon, Tue, Wed, Thu, Fri] 08:00 AM - 05:00 PM
Accessibility: Details Pending (P, EB, IB, PA)

Trinity Services
18100 W Oak Ave
Lockport, IL 60441
Phone:(815) 774-0327
NPI:1609834191
Website: https://www.trinityservices.org
Cultural Training Completed: No
Hours: [Mon, Tue, Wed, Thu, Fri] 08:30 AM - 05:00 PM
Accessibility: Details Pending (P, EB, IB, PA)

Trinity Services
18100 W Oak Ave
Lockport, IL 60441
Phone:(815) 774-0327
NPI:1003085770
Website: https://www.trinityservices.org
Cultural Training Completed: No
Hours: [Mon, Tue, Wed, Thu, Fri] 08:00 AM - 05:00 PM
Accessibility: Details Pending (P, EB, IB, PA)

IL

Will

Community/Behavioral Health

Trinity Services
1133 Caton Farm Rd
Lockport, IL 60441
Phone:(815) 717-1700
NPI:1528237153
Cultural Training Completed: No
Hours: [Mon, Tue, Wed, Thu, Fri] 08:00 AM - 05:00 PM
Accessibility: Details Pending (P, EB, IB, PA)

Trinity Services, INC
700 Green Garden Pl
Lockport, IL 60441
Phone:(815) 722-0063
NPI:1982245312
Cultural Training Completed: No
Hours: [Mon, Tue, Wed, Thu, Fri] 08:00 AM - 05:00 PM
Accessibility: Details Pending (P, EB, IB, PA)

Trinity Services, INC
18101 W Oak Ave
Lockport, IL 60441
Phone:(815) 774-0328
NPI:1982245312
Cultural Training Completed: No
Hours: [Mon, Tue, Wed, Thu, Fri] 08:00 AM - 05:00 PM
Accessibility: Details Pending (P, EB, IB, PA)

IL

Will

Community/Behavioral Health

Trinity Services, Inc
700 Green Garden Pl
Lockport, IL 60441
Phone:(815) 722-0063
NPI:1003085770
Website: https://www.trinityservices.org
Cultural Training Completed: No
Hours: [Mon, Tue, Wed, Thu, Fri] 08:00 AM - 05:00 PM
Accessibility: Details Pending (P, EB, IB, PA)

Counselor

Lattyak, Lynsey, LCPC+
Gender: Female
700 Green Garden Pl
Lockport, IL 60441
Phone:(815) 722-0063
NPI:1003556416
Cultural Training Completed: No
Hours: [Mon, Tue, Wed, Thu, Fri] 08:00 AM - 05:00 PM
Accessibility: Details Pending (P, EB, IB, PA)

Theard, Tracy, LCPC+
Gender: Female
1000 S Hamilton St
Ste G
Lockport, IL 60441
Phone:(815) 546-0897
NPI:1720493398

IL

Will

Counselor

Theard, Tracy, LCPC+
Cultural Training Completed: Yes
Hours: [Mon, Tue, Wed] 05:00 PM - 10:00 PM
Accessibility: Details Pending (P, EB, IB, PA)

Multi-Specialty Group

ATI Physical Therapy Lockport
1065 E 9th St
Lockport, IL 60441
Phone:(815) 588-1366
NPI:1023129681
Cultural Training Completed: No
Hours: [Mon, Tue, Wed, Thu, Fri] 08:00 AM - 05:00 PM
Accessibility: Details Pending (P, EB, IB, PA)

Advanced Pediatric Care
300 Read St
Ste D
Lockport, IL 60441
Phone:(815) 838-7337
NPI:1881769123
Website: https://www.advancedpediatriccare.com/
Cultural Training Completed: No
Hours: [Mon, Tue] 09:00 AM - 05:30 PM, Wed 09:00 AM - 04:00 PM, Thu 09:00 AM - 05:00 PM

IL

Will

Multi-Specialty Group

Advanced Pediatric Care
Other Language(s):American Sign Language,Spanish,Tagalog,English
Accessibility: Some Criteria Met (P, EB, IB, PA)

Wal-Mart Vision Center
16241 S Farrell Rd
Lockport, IL 60441
Phone:(815) 836-3564
NPI:1699097337
Cultural Training Completed: No
Hours: [Mon, Tue, Wed, Thu, Fri] 08:00 AM - 05:00 PM
Accessibility: Details Pending (P, EB, IB, PA)

MOKENA

Pharmacy: Retail

CVS #05822
11200 LINCOLN HWY
MOKENA, IL 60448
Phone:(815) 464-2171
NPI:1811091754
Website: WWW.CVS.COM
Cultural Training Completed: No
Hours: [Mon, Tue, Wed, Thu, Fri] 08:00 AM - 09:00 PM, Sat 09:00 AM - 06:00 PM, Sun 09:00 AM - 05:00 PM

IL

Will

Pharmacy: Retail

CVS #05822
Accessibility: Details Pending (P, EB, IB, PA)

CVS #07760
19900 S LA GRANGE RD
MOKENA, IL 60448
Phone:(708) 478-1821
NPI:1407083009
Website: WWW.CVS.COM
Cultural Training Completed: No
Hours: [Mon, Tue, Wed, Thu, Fri] 08:00 AM - 09:00 PM, Sat 09:00 AM - 06:00 PM, Sun 09:00 AM - 05:00 PM
Accessibility: Details Pending (P, EB, IB, PA)

MEIJER PHARMACY #273
11305 LINCOLN RD
MOKENA, IL 60448
Phone:(815) 277-0510
NPI:1649686056
Website: WWW.MEIJER.COM/PHARMACY
Cultural Training Completed: Yes
Hours: [Mon, Tue, Wed, Thu, Fri] 09:00 AM - 08:00 PM, [Sat, Sun] 10:00 AM - 06:00 PM
Other Language(s):English

IL

Will

Pharmacy: Retail

MEIJER PHARMACY #273
Accessibility: Details Pending (P, EB, IB, PA)

MOKENA PHARMACY
10937 FRONT ST
MOKENA, IL 60448
Phone:(708) 995-5795
NPI:1114553807
Website: www.mokenapharmacy.com
Cultural Training Completed: No
Hours: [Mon, Tue, Wed, Thu, Fri] 09:00 AM - 06:00 PM, Sat 09:00 AM - 01:00 PM
Other Language(s):English
Accessibility: Details Pending (P, EB, IB, PA)

WALGREENS #04154
20002 WOLF RD
MOKENA, IL 60448
Phone:(708) 478-3244
NPI:1811902000
Website: www.WALGREENS.COM
Cultural Training Completed: No
Hours: [Mon, Tue, Wed, Thu, Fri] 08:00 AM - 09:00 PM, [Sat, Sun] 09:00 AM - 05:00 PM
Other Language(s):English

IL

Will

Pharmacy: Retail

WALGREENS #04154
Accessibility: Details Pending (P, EB, IB, PA)

Manhattan

Community/Behavioral Health

Iroquois Mental Health Center
380 W North St
Ste B
Manhattan, IL 60442
Phone:(815) 432-5241
NPI:1972955177
Cultural Training Completed: No
Hours: [Mon, Tue, Wed, Thu] 08:00 AM - 09:00 PM, [Fri, Sat] 08:00 AM - 05:00 PM
Other Language(s):English
Accessibility: Details Pending (P, EB, IB, PA)

Trinity Services
27655 S Gougar Rd
Manhattan, IL 60442
Phone:(815) 478-7559
NPI:1063681625
Website: https://www.trinityservices.org
Cultural Training Completed: No
Hours: [Mon, Tue, Wed, Thu, Fri] 08:00 AM - 05:00 PM, [Sat, Sun] 12:00 AM - 11:59 PM

IL

Will

Community/Behavioral Health

Trinity Services
Other Language(s):English
Accessibility: Details Pending (P, EB, IB, PA)

Multi-Specialty Group

First Care Family Clinic
380 W North St
Manhattan, IL 60442
Phone:(815) 802-0077
NPI:1992092753
Cultural Training Completed: Yes
Hours: [Mon, Tue, Wed, Thu, Fri] 08:00 AM - 05:00 PM, [Sat, Sun] 08:00 AM - 08:00 PM
Accessibility: Some Criteria Met (P, EB, IB, PA)

Silver Cross Medical Group
540 W North St
Manhattan, IL 60442
Phone:(815) 478-7866
NPI:1851323257
Website: https://www.myunionhealth.org/
Cultural Training Completed: No
Hours: [Mon, Tue, Wed, Thu, Fri] 08:00 AM - 05:00 PM
Accessibility: Details Pending (P, EB, IB, PA)

IL

Will

Mokena

Counselor

Mccormick, Jennie, MS+
Gender: Female
19070 Everett Blvd
Unit 203
Mokena, IL 60448
Phone:(708) 260-2030
NPI:1255807871
Cultural Training Completed: No
Hours: [Mon, Tue, Wed, Thu, Fri, Sat] 09:00 AM - 05:00 PM
Accessibility: Details Pending (P, EB, IB, PA)

Diagnostic Radiology (X-Rays)

PRIME MEDICAL IMAGING LLC
10260 W 91st Street
SUITE 130
Mokena, IL 60448
Phone:(708) 215-3800
NPI:1962974527
Cultural Training Completed: No
Hours: [Mon, Tue, Wed, Thu, Fri] 08:00 AM - 05:00 PM
Accessibility: Details Pending (P, EB, IB, PA)

Durable Medical Equipment (DME) & Medical Supplies

Midwest Medical Equipment
19015 S Jodi Rd

IL

Will

Durable Medical Equipment (DME) & Medical Supplies

Midwest Medical Equipment
Ste A
Mokena, IL 60448
Phone:(708) 633-1560
NPI:1053364695
Cultural Training Completed: Yes
Hours: [Mon, Tue, Wed, Thu, Fri] 08:00 AM - 05:00 PM
Other Language(s):English,Spanish
Accessibility: Some Criteria Met (P, EB, IB, PA)

Hospice Care, Community Based

Oasis Hospice & Palliative
10010 W 190th Pl
Mokena, IL 60448
Phone:(773) 941-4838
NPI:1851714190
Website: https://oasishospice.us/
Cultural Training Completed: No
Hours: [Mon, Tue, Wed, Thu, Fri] 08:30 AM - 05:00 PM
Other Language(s):English
Accessibility: Some Criteria Met (P, EB, IB, PA)

IL

Will

Laboratory Testing

Quest Diagnostics-Mokena Everett Blvd Bldg
19070 Everett Blvd
Mokena, IL 60448
Phone:(708) 479-0904
NPI:1881630614
Website: http://www.amitahealth.org
Cultural Training Completed: No
Hours: [Mon, Tue, Wed, Thu, Fri] 08:00 AM - 05:00 PM
Accessibility: Details Pending (P, EB, IB, PA)

Multi-Specialty Group

Advocate Medical Group
19255 Everett Ln
Ste D
Mokena, IL 60448
Phone:(708) 478-4872
NPI:1700824455
Website: http://www.care.advocatehealth.com
Cultural Training Completed: No
Hours: [Mon, Tue, Wed, Thu, Fri] 08:00 AM - 05:00 PM
Accessibility: Some Criteria Met (P, EB, IB, PA)

Advocate Medical Group - Mokena
19255 Everett Ln
Mokena, IL 60448

IL

Will

Multi-Specialty Group

Advocate Medical Group - Mokena
Phone:(708) 478-4872
NPI:1700824455
Website:
http://www.care.advocatehealth.com
Cultural Training Completed: No
Hours: [Mon, Tue, Wed, Thu, Fri] 08:00 AM - 05:00 PM
Accessibility: Details Pending (P, EB, IB, PA)

Endeavor Health Medical Group
9697 191st St
Ste 200
Mokena, IL 60448
Phone:(630) 646-6540
NPI:1497701882
Website:
http://www.northshore.org
Cultural Training Completed: No
Hours: [Mon, Tue, Wed, Thu, Fri] 08:00 AM - 05:00 PM
Accessibility: Some Criteria Met (P, EB, IB, PA)

Forefront Adult & Pediatric Care, S.c.
19621 S La Grange Rd
Mokena, IL 60448
Phone:(708) 478-8380
NPI:1073762555

IL

Will

Multi-Specialty Group

Forefront Adult & Pediatric Care, S.c.
Website:
https://drpaulpanzica.com
Cultural Training Completed: No
Hours: [Mon, Tue, Wed, Thu, Fri] 08:00 AM - 05:00 PM
Other Language(s):English
Accessibility: Some Criteria Met (P, EB, IB, PA)

Hedges Clinic SC
21205 Owens Rd
Mokena, IL 60448
Phone:(815) 469-2123
NPI:1326111600
Website:
https://hedgesclinic.com/
Cultural Training Completed: No
Hours: [Mon, Tue, Wed, Thu, Fri] 08:00 AM - 05:00 PM
Accessibility: Details Pending (P, EB, IB, PA)

MidAmerica Orthopaedics, S.C.
19065 Hickory Creek Dr
Ste 210
Mokena, IL 60448
Phone:(708) 237-7200
NPI:1710114418

IL

Will

Multi-Specialty Group

MidAmerica Orthopaedics, S.C.
Website:
https://midamericaortho.com/
Cultural Training Completed: No
Hours: [Mon, Tue, Wed, Thu, Fri] 08:00 AM - 05:00 PM
Accessibility: Some Criteria Met (P, EB, IB, PA)

Providea Health Partners LLC
10260 191st St
Ste 100
Mokena, IL 60448
Phone:(708) 425-1907
NPI:1770911208
Website:
https://www.whcillinois.com/
Cultural Training Completed: No
Hours: [Mon, Tue, Wed, Thu, Fri] 08:00 AM - 05:00 PM
Accessibility: Some Criteria Met (P, EB, IB, PA)

Southwest Pediatrics, LTD
9400 Bormet Dr
Mokena, IL 60448
Phone:(708) 479-7337
NPI:1427094416
Website:
http://southwestpeds.com/

IL

Will

Multi-Specialty Group

Southwest Pediatrics, LTD
Cultural Training Completed: No
Hours: Mon 08:00 AM - 07:00 PM, Tue 08:30 AM - 06:00 PM, [Wed, Thu] 08:30 AM - 07:00 PM, Fri 08:30 AM - 05:00 PM, Sat 08:30 AM - 03:00 PM
Accessibility: Some Criteria Met (P, EB, IB, PA)

Transition Assistance Services

Sugar Home Health
19319 Tramore Ln
Mokena, IL 60448
Phone:(312) 924-1831
Cultural Training Completed: Yes
Hours: [Mon, Tue, Wed, Thu, Fri] 08:00 AM - 04:00 PM
Other Language(s):Spanish
Accessibility: Details Pending (P, EB, IB, PA)

Monee

Community/Behavioral Health

Iroquois Mental Health Center
25711 S Egyptian Trl
Ste B
Monee, IL 60449
Phone:(815) 432-5241
NPI:1568811487

IL

Will

Community/Behavioral Health

Iroquois Mental Health Center
Website: https://www.iroquoismhc.com
Cultural Training Completed: No
Hours: [Mon, Tue, Wed] 08:00 AM - 09:00 PM, [Thu, Fri, Sat] 08:00 AM - 05:00 PM
Other Language(s):English
Accessibility: Details Pending (P, EB, IB, PA)

Multi-Specialty Group

Riverside Medical Group Immediate Care Monee
25711 S Egyptian Trl
Monee, IL 60449
Phone:(815) 432-5241
NPI:1417061193
Website: http://www.riversidehealthcare.org
Cultural Training Completed: No
Hours: [Mon, Tue, Wed, Thu, Fri] 08:00 AM - 08:30 PM, [Sat, Sun] 08:00 AM - 04:30 PM
Other Language(s):English
Accessibility: Some Criteria Met (P, EB, IB, PA)

IL

Will

NAPERVILLE

Pharmacy: Retail

COSTCO #342
1324 S ROUTE 59
NAPERVILLE, IL 60564
Phone:(630) 328-2902
NPI:1134239742
Website: WWW.COSTCO.COM
Cultural Training Completed: No
Hours: [Mon, Tue, Wed, Thu, Fri] 09:00 AM - 07:00 PM, Sat 09:00 AM - 06:00 PM
Other Language(s):English
Accessibility: Details Pending (P, EB, IB, PA)

HOBSON PHARMACY
3027 ENGLISH ROWS AVE
STE 111
NAPERVILLE, IL 60564
Phone:(630) 716-3700
NPI:1972480507
Cultural Training Completed: No
Hours: [Mon, Tue, Wed, Thu, Fri] 10:00 AM - 06:00 PM, Sat 10:00 AM - 02:00 PM
Other Language(s):English,Arabic
Accessibility: Details Pending (P, EB, IB, PA)

IL

Will

Pharmacy: Retail

OSCO DRUG #0058
2855 95TH ST
NAPERVILLE, IL 60564
Phone:(630) 904-7709
NPI:1033165568
Cultural Training Completed: Yes
Other Language(s):English
Accessibility: Details Pending (P, EB, IB, PA)

WAL-MART #1401
2552 W 75TH STREET
NAPERVILLE, IL 60564
Phone:(630) 416-1390
NPI:1336167840
Website: www.WALMART.COM
Cultural Training Completed: Yes
Hours: [Mon, Tue, Wed, Thu, Fri, Sat] 09:00 AM - 07:00 PM, Sun 10:00 AM - 06:00 PM
Other Language(s):English
Accessibility: Details Pending (P, EB, IB, PA)

WALGREENS #03780
3035 BOOK RD
NAPERVILLE, IL 60564
Phone:(630) 904-4971
NPI:1346255510

IL

Will

Pharmacy: Retail

WALGREENS #03780
Website: www.WALGREENS.COM
Cultural Training Completed: No
Hours: [Mon, Tue, Wed, Thu, Fri] 08:00 AM - 10:00 PM, Sat 09:00 AM - 06:00 PM, Sun 09:00 AM - 05:00 PM
Other Language(s):English
Accessibility: Details Pending (P, EB, IB, PA)

WALGREENS #05515
2111 WINDING RIVER DR
NAPERVILLE, IL 60564
Phone:(630) 904-4760
NPI:1932114360
Website: www.WALGREENS.COM
Cultural Training Completed: No
Hours: [Mon, Tue, Wed, Thu, Fri] 09:00 AM - 08:00 PM, [Sat, Sun] 09:00 AM - 05:00 PM
Other Language(s):English
Accessibility: Details Pending (P, EB, IB, PA)

WALGREENS #06508
2719 111TH ST
NAPERVILLE, IL 60564

IL

Will

Pharmacy: Retail

WALGREENS #06508
Phone:(630) 922-6360
NPI:1619982808
Website:
www.WALGREENS.COM
Cultural Training Completed: No
Hours: [Mon, Tue, Wed, Thu, Fri] 09:00 AM - 09:00 PM, [Sat, Sun] 09:00 AM - 05:00 PM
Other Language(s):English
Accessibility: Details Pending (P, EB, IB, PA)

NEW LENOX

Pharmacy: Retail

CVS #04977
2050 NELSON RD
NEW LENOX, IL 60451
Phone:(815) 463-5281
NPI:1821192766
Website:
WWW.CVS.COM
Cultural Training Completed: No
Hours: [Mon, Tue, Wed, Thu, Fri] 08:00 AM - 09:00 PM, Sat 09:00 AM - 06:00 PM, Sun 09:00 AM - 05:00 PM
Accessibility: Details Pending (P, EB, IB, PA)

CVS #10889
115 E MAPLE ST

IL

Will

Pharmacy: Retail

CVS #10889
NEW LENOX, IL 60451
Phone:(815) 215-3183
NPI:1699245662
Cultural Training Completed: No
Accessibility: Details Pending (P, EB, IB, PA)

CVS #17121
2370 E LINCOLN HWY
NEW LENOX, IL 60451
Phone:(815) 462-6002
NPI:1033131743
Website:
WWW.CVS.COM
Cultural Training Completed: No
Hours: [Mon, Tue, Wed, Thu, Fri] 09:00 AM - 07:00 PM, Sat 09:00 AM - 05:00 PM, Sun 11:00 AM - 05:00 PM
Other Language(s):English
Accessibility: Details Pending (P, EB, IB, PA)

OSCO DRUG #3178
475 N NELSON AVE
NEW LENOX, IL 60451
Phone:(815) 462-1998
NPI:1255387643
Cultural Training Completed: Yes
Hours: [Mon, Tue, Wed, Thu, Fri] 08:00 AM -

IL

Will

Pharmacy: Retail

OSCO DRUG #3178
10:00 PM, Sat 08:00 AM - 06:00 PM, Sun 09:00 AM - 05:00 PM
Other Language(s):English
Accessibility: Details Pending (P, EB, IB, PA)

OSCO DRUG #3776
2021 E LARAWAY RD
NEW LENOX, IL 60451
Phone:(815) 463-4954
NPI:1831389204
Cultural Training Completed: Yes
Hours: [Mon, Tue, Wed, Thu, Fri] 08:00 AM - 08:00 PM, Sat 08:00 AM - 06:00 PM, Sun 09:00 AM - 06:00 PM
Other Language(s):English
Accessibility: Details Pending (P, EB, IB, PA)

SILVER PHARMACY
1890 SILVER CROSS BLVD
STE 120
NEW LENOX, IL 60451
Phone:(815) 800-3100
NPI:1003555251
Website:
WWW.SILVERPHARMACY.COM
Cultural Training Completed: No

IL

Will

Pharmacy: Retail

SILVER PHARMACY
Hours: [Mon, Tue, Wed, Thu, Fri] 09:00 AM - 06:00 PM, Sat 09:00 AM - 01:00 PM
Other Language(s):English,Arabic,Urdu,Spanish
Accessibility: Details Pending (P, EB, IB, PA)

WAL-MART #4529
501 E LINCOLN HWY
NEW LENOX, IL 60451
Phone:(815) 485-4219
NPI:1124335187
Website:
www.WALMART.COM
Cultural Training Completed: Yes
Hours: [Mon, Tue, Wed, Thu, Fri, Sat] 09:00 AM - 07:00 PM, Sun 10:00 AM - 06:00 PM
Other Language(s):English
Accessibility: Details Pending (P, EB, IB, PA)

WALGREENS #04032
466 NELSON RD
NEW LENOX, IL 60451
Phone:(815) 485-2735
NPI:1992710214
Website:
www.WALGREENS.COM

IL

Will

Pharmacy: Retail

WALGREENS #04032
Cultural Training Completed: No
Other Language(s):English
Accessibility: Details Pending (P, EB, IB, PA)

WALGREENS #06180
450 S SCHOOLHOUSE RD
NEW LENOX, IL 60451
Phone:(815) 485-7294
NPI:1083629273
Website: www.WALGREENS.COM
Cultural Training Completed: No
Hours: [Mon, Tue, Wed, Thu, Fri] 09:00 AM - 09:00 PM, [Sat, Sun] 09:00 AM - 05:00 PM
Other Language(s):English
Accessibility: Details Pending (P, EB, IB, PA)

Naperville

Counselor

Brdecka, Lauren, LMHC+
Gender: Female
2132 Deep Water Ln
Ste 240
Naperville, IL 60564
Phone:(630) 791-0444
NPI:1952971509

IL

Will

Counselor

Brdecka, Lauren, LMHC+
Cultural Training Completed: No
Hours: [Mon, Tue, Wed, Thu, Fri] 09:00 AM - 08:00 PM, Sat 09:00 AM - 02:00 PM
Accessibility: Details Pending (P, EB, IB, PA)

In Home Supportive Care

Sycamore Oasis Corporation
4055 South Route 59
Suite 121
Naperville, IL 60564
Phone:(773) 609-8856
Cultural Training Completed: Yes
Hours: [Mon, Tue, Wed, Thu, Fri] 08:00 AM - 05:00 PM
Accessibility: Details Pending (P, EB, IB, PA)

Sycamore Oasis Corporation
4055 S Route 59
Ste 100
Naperville, IL 60564
Phone:(773) 609-8856
Cultural Training Completed: Yes
Hours: [Mon, Tue, Wed, Thu, Fri] 08:00 AM - 05:00 PM
Accessibility: Details Pending (P, EB, IB, PA)

IL

Will

Multi-Specialty Group

ATI Physical Therapy Naperville South
2940 Rollingridge Rd
Ste 100
Naperville, IL 60564
Phone:(630) 369-4771
NPI:1023129681
Cultural Training Completed: No
Hours: [Mon, Tue, Wed, Thu, Fri] 08:00 AM - 05:00 PM
Accessibility: Some Criteria Met (P, EB, IB, PA)

Advance Psychiatry and Counseling SC
2603 S Washington St
Ste 160
Naperville, IL 60565
Phone:(630) 637-8500
NPI:1134634116
Cultural Training Completed: No
Hours: [Mon, Tue, Wed, Thu, Fri] 08:00 AM - 05:00 PM
Accessibility: Details Pending (P, EB, IB, PA)

Endeavor Health Medical Group
2007 95th St
Ste 112
Naperville, IL 60564
Phone:(630) 527-7781
NPI:1497701882
Website: http://www.northshore.org

IL

Will

Multi-Specialty Group

Endeavor Health Medical Group
Cultural Training Completed: No
Hours: [Mon, Tue, Wed, Thu, Fri] 08:00 AM - 05:00 PM
Accessibility: Some Criteria Met (P, EB, IB, PA)

Endeavor Health Medical Group
2007 95th St
Naperville, IL 60564
Phone:(630) 548-1398
NPI:1497701882
Website: http://www.northshore.org
Cultural Training Completed: No
Hours: [Mon, Tue, Wed, Thu, Fri] 08:00 AM - 05:00 PM
Accessibility: Details Pending (P, EB, IB, PA)

Endeavor Health Medical Group
2007 95th St
Ste 105
Naperville, IL 60564
Phone:(630) 646-6920
NPI:1497701882
Website: http://www.northshore.org
Cultural Training Completed: No

IL

Will

Multi-Specialty Group

Endeavor Health Medical Group
Hours: [Mon, Tue, Wed, Thu, Fri] 08:00 AM - 05:00 PM
Accessibility: Some Criteria Met (P, EB, IB, PA)

Metro Infectious Disease Consultants L.L.C.
1012 95th St
Ste 3
Naperville, IL 60564
Phone:(888) 220-6432
NPI:1235125717
Website: http://www.midcusa.com
Cultural Training Completed: No
Hours: [Mon, Tue, Wed, Thu, Fri] 08:00 AM - 05:00 PM
Accessibility: Details Pending (P, EB, IB, PA)

Metro Infectious Disease Consultants, LLC
1012 95th St
Ste 3
Naperville, IL 60564
Phone:(888) 220-6432
NPI:1235125717
Cultural Training Completed: No
Hours: [Mon, Tue, Wed, Thu, Fri] 08:00 AM - 05:00 PM

IL

Will

Multi-Specialty Group

Metro Infectious Disease Consultants, LLC
Accessibility: Some Criteria Met (P, EB, IB, PA)

Milestone Pediatrics
4043 S Route 59
Naperville, IL 60564
Phone:(630) 420-4275
NPI:1821216086
Website: https://www.millenniumpediatrics.com/
Cultural Training Completed: No
Hours: [Mon, Tue, Wed, Thu, Fri] 08:00 AM - 05:00 PM
Accessibility: Details Pending (P, EB, IB, PA)

Weil Foot and Ankle Institute, LLC
24024 Brancaster Dr
Naperville, IL 60564
Phone:(847) 390-7666
NPI:1710965314
Website: https://www.weil4feet.com
Cultural Training Completed: No
Hours: [Mon, Tue, Wed, Thu, Fri] 08:00 AM - 05:00 PM
Accessibility: Details Pending (P, EB, IB, PA)

IL

Will

Nursing Care

SYCAMORE OASIS CORPORATION
4055 South Route 59
Suite 121
Naperville, IL 60564
Phone:(773) 609-8856
NPI:1972218071
Cultural Training Completed: Yes
Hours: [Mon, Tue, Wed, Thu, Fri] 08:00 AM - 05:00 PM
Accessibility: Details Pending (P, EB, IB, PA)

New Lenox

Community/Behavioral Health

Family Counseling Center - New Lenox
1361 E Lincoln Hwy
New Lenox, IL 60451
Phone:(815) 485-6197
NPI:1902075633
Cultural Training Completed: No
Hours: [Mon, Tue, Wed, Thu, Fri] 09:00 AM - 09:00 PM
Accessibility: Details Pending (P, EB, IB, PA)

Trinity Services Inc
301 Veterans Pkwy
New Lenox, IL 60451
Phone:(815) 485-6197
NPI:1003085770
Website: https://www.trinityservices.org

IL

Will

Community/Behavioral Health

Trinity Services Inc
Cultural Training Completed: No
Hours: [Mon, Tue, Wed, Thu, Fri] 08:00 AM - 05:00 PM
Accessibility: Details Pending (P, EB, IB, PA)

Trinity Services, INC
301 Veterans Pkwy
New Lenox, IL 60451
Phone:(815) 485-6197
NPI:1982245312
Cultural Training Completed: No
Hours: [Mon, Tue, Wed, Thu, Fri] 08:00 AM - 05:00 PM
Accessibility: Details Pending (P, EB, IB, PA)

Counselor

Lock, Neena N, LCPC+
Gender: Female
2081 Calistoga Dr
Ste 2S
New Lenox, IL 60451
Phone:(815) 418-6070
NPI:1316507056
Cultural Training Completed: No
Hours: [Mon, Tue, Wed, Thu, Fri] 08:00 AM - 05:00 PM
After Hours Phone Number:(815) 418-6070
Accessibility: Details Pending (P, EB, IB, PA)

IL

Will

Counselor

Whitehead, Elizabeth Ann, MA+
Gender: Female
2081 Calistoga Dr
Ste 2S
New Lenox, IL 60451
Phone:(815) 418-6070
NPI:1013175462
Cultural Training Completed: No
Hours: [Mon, Tue, Wed, Thu, Fri] 08:00 AM - 05:00 PM
Accessibility: Details Pending (P, EB, IB, PA)

Connections Medical Group Associates LLC
2081 Calistoga Dr
Ste 2S
New Lenox, IL 60451
Phone:(815) 418-6070
NPI:1548697618
Cultural Training Completed: No
Hours: [Mon, Tue, Wed, Thu, Fri] 08:00 AM - 05:00 PM
Accessibility: Details Pending (P, EB, IB, PA)

Durable Medical Equipment (DME) & Medical Supplies

Mars Medical Equipment and Supply Inc
333 W Maple St
Unit 2
New Lenox, IL 60451
Phone:(815) 462-9339

IL

Will

Durable Medical Equipment (DME) & Medical Supplies

Mars Medical Equipment and Supply Inc
NPI:1730185257
Website: https://www.marsmedicalsupply.com/
Cultural Training Completed: Yes
Hours: [Mon, Tue, Wed, Fri] 09:00 AM - 05:00 PM, Sat 09:00 AM - 01:00 PM
Accessibility: Some Criteria Met (P, EB, IB, PA)

Multi-Specialty Group

ATI Physical Therapy New Lenox East
2534 E Lincoln Hwy
New Lenox, IL 60451
Phone:(815) 462-9420
NPI:1023129681
Cultural Training Completed: No
Hours: [Mon, Tue, Wed, Thu, Fri] 08:00 AM - 05:00 PM
Accessibility: Details Pending (P, EB, IB, PA)

Advanced Eye Care SC
1870 Silver Cross Blvd
Ste 110
New Lenox, IL 60451
Phone:(815) 485-2727
NPI:1831154947

IL

Will

Multi-Specialty Group

Advanced Eye Care SC
Cultural Training Completed: No
Hours: [Mon, Tue, Wed, Thu, Fri] 08:00 AM - 05:00 PM
Accessibility: Details Pending (P, EB, IB, PA)

Advanced Eye Care, SC
1872 Silver Cross Boulevard
Suite 112
New Lenox, IL 60451
Phone:(815) 485-2727
NPI:1831154947
Cultural Training Completed: No
Hours: [Mon, Tue, Wed, Thu, Fri] 08:00 AM - 05:00 PM
Accessibility: Details Pending (P, EB, IB, PA)

C R Medical Group
1890 Silver Cross Blvd
New Lenox, IL 60451
Phone:(815) 463-3700
NPI:1487854006
Website: http://www.hillsborospecialtyclinics.org
Cultural Training Completed: No
Hours: [Mon, Tue, Wed, Thu, Fri] 08:00 AM - 05:00 PM
Accessibility: Details Pending (P, EB, IB, PA)

IL

Will

Multi-Specialty Group

C R Medical Group
Accessibility: Details Pending (P, EB, IB, PA)

C&R Medical Group
1890 Silver Cross Blvd
Ste 570
New Lenox, IL 60451
Phone:(815) 463-3700
NPI:1487854006
Website: http://www.hillsborospecialtyclinics.org
Cultural Training Completed: No
Hours: [Mon, Tue, Wed, Thu, Fri] 08:00 AM - 05:00 PM
Accessibility: Some Criteria Met (P, EB, IB, PA)

Cardinal Surgical Associates SC
678 Cedar Crossings Dr
Ste 200
New Lenox, IL 60451
Phone:(815) 730-0202
NPI:1598090870
Website: https://www.silvercross.org/
Cultural Training Completed: No
Hours: [Mon, Tue, Wed, Thu, Fri] 08:00 AM - 05:00 PM
Accessibility: Details Pending (P, EB, IB, PA)

IL

Will

Multi-Specialty Group

Cardiothoracic & Vascular Surgical Associates SC
1890 Silver Cross Blvd
Ste 560
New Lenox, IL 60451
Phone:(815) 320-3464
NPI:1780679407
Website:
http://www.care.advocatehealth.com
Cultural Training Completed: No
Hours: [Mon, Tue, Wed, Thu, Fri] 08:00 AM - 05:00 PM
Other Language(s):English
Accessibility: Some Criteria Met (P, EB, IB, PA)

Cardiothoracic and Vascular Surgical Associates S.C.
1890 Silver Cross Blvd
New Lenox, IL 60451
Phone:(708) 346-9533
NPI:1780679407
Website:
http://www.care.advocatehealth.com
Cultural Training Completed: No
Hours: [Mon, Tue, Wed, Thu, Fri] 08:00 AM - 05:00 PM
Accessibility: Details Pending (P, EB, IB, PA)

IL

Will

Multi-Specialty Group

Connections Medical Group Associates
2081 Calistoga Dr
Ste 2S
New Lenox, IL 60451
Phone:(815) 418-6070
NPI:1548697618
Cultural Training Completed: No
Hours: [Mon, Tue, Wed, Thu, Fri] 08:00 AM - 05:00 PM
Accessibility: Details Pending (P, EB, IB, PA)

Dermatology Associates Ltd
420 Nelson Rd
New Lenox, IL 60451
Phone:(708) 444-8300
NPI:1497968945
Cultural Training Completed: No
Hours: [Mon, Tue, Wed, Thu, Fri] 08:00 AM - 05:00 PM
Accessibility: Some Criteria Met (P, EB, IB, PA)

Dermatology Associates Ltd
420 Nelson Rd
422
New Lenox, IL 60451
Phone:(708) 444-8300
NPI:1497968945
Cultural Training Completed: No
Hours: [Mon, Tue, Wed, Thu, Fri] 08:00 AM - 05:00 PM

IL

Will

Multi-Specialty Group

Dermatology Associates Ltd
Accessibility: Some Criteria Met (P, EB, IB, PA)

Digestive Diseases Consultants of Kankakee, SC
1890 Silver Cross Blvd
Ste 225
New Lenox, IL 60451
Phone:(815) 937-5200
NPI:1407966302
Website:
https://ddcofkankakee.com/
Cultural Training Completed: No
Hours: [Mon, Tue, Wed, Thu, Fri] 08:00 AM - 05:00 PM
Other Language(s):English
Accessibility: Details Pending (P, EB, IB, PA)

EM Strategies Ltd
1900 Silver Cross Blvd
New Lenox, IL 60451
Phone:(815) 300-1100
NPI:1679791834
Website:
http://www.questdiagnostics.com/
Cultural Training Completed: No
Hours: [Mon, Tue, Wed, Thu, Fri] 08:00 AM - 05:00 PM

IL

Will

Multi-Specialty Group

EM Strategies Ltd
Accessibility: Details Pending (P, EB, IB, PA)

Forefront Dermatology SC - Premier Dermatology
1890 Silver Cross Blvd
Ste 505
New Lenox, IL 60451
Phone:(815) 741-4343
NPI:1376915629
Website:
https://forefrontdermatology.com/
Cultural Training Completed: No
Hours: Mon 09:00 AM - 04:00 PM, Tue 07:30 AM - 03:30 PM, Wed 08:00 AM - 05:00 PM, Thu 08:30 AM - 05:00 PM, Sat 07:00 AM - 12:00 PM
Accessibility: Details Pending (P, EB, IB, PA)

GI Partners of Illinois, LLC
678 Cedar Crossings Dr
New Lenox, IL 60451
Phone:(708) 815-9278
NPI:1548613995
Website:
http://www.care.advocatehealth.com
Cultural Training Completed: No
Hours: [Mon, Tue, Wed, Thu, Fri] 08:00 AM - 05:00 PM

IL

Will

Multi-Specialty Group

GI Partners of Illinois, LLC
Accessibility: Details Pending (P, EB, IB, PA)

Germane Nephrology Associates DBA Kidney Care Center
662 Cedar Crossings Dr
Ste B
New Lenox, IL 60451
Phone:(815) 741-6830
NPI:1194755272
Website:
https://kidneycares.com
Cultural Training Completed: No
Hours: [Mon, Tue, Wed, Thu, Fri] 08:00 AM - 05:00 PM
Other Language(s):Spanish
Accessibility: Some Criteria Met (P, EB, IB, PA)

Health Service Systems Inc.
1890 Silver Cross Blvd
Ste 370
New Lenox, IL 60451
Phone:(815) 722-8106
NPI:1851323257
Website:
https://www.myunionhealth.org/
Cultural Training Completed: No
Hours: Mon 08:30 AM - 05:00 PM, [Tue, Wed, Thu] 08:00 AM - 05:00

IL

Will

Multi-Specialty Group

Health Service Systems Inc.
PM, Fri 08:00 AM - 03:00 PM
Other Language(s):English
Accessibility: Some Criteria Met (P, EB, IB, PA)

Health Service Systems, Inc
1851 Silver Cross Blvd
Ste 110
New Lenox, IL 60451
Phone:(812) 300-7264
NPI:1851323257
Website:
https://www.myunionhealth.org/
Cultural Training Completed: No
Hours: [Mon, Tue, Wed, Thu, Fri] 08:00 AM - 05:00 PM
Other Language(s):English
Accessibility: Details Pending (P, EB, IB, PA)

Kamran Khan SC
1890 Silver Cross Blvd
Ste 450
New Lenox, IL 60451
Phone:(815) 723-4387
NPI:1891281499
Cultural Training Completed: No
Hours: [Mon, Tue, Wed, Thu, Fri] 08:00 AM - 05:00 PM

IL

Will

Multi-Specialty Group

Kamran Khan SC
Accessibility: Details Pending (P, EB, IB, PA)

LCH New Lenox Outpatient..
1870 Silver Cross Blvd
Ste 100
New Lenox, IL 60451
Phone:(800) 543-7362
NPI:1518064716
Website:
http://www.luriechildrens.org
Cultural Training Completed: No
Hours: [Mon, Tue, Wed, Thu, Fri] 08:00 AM - 05:00 PM
Accessibility: Some Criteria Met (P, EB, IB, PA)

LCH Silver Cross Hospital
1900 Silver Cross Blvd
New Lenox, IL 60451
Phone:(800) 543-7362
NPI:1518064716
Website:
https://www.luriechildrens.org
Cultural Training Completed: No
Hours: [Mon, Tue, Wed, Thu, Fri] 08:00 AM - 05:00 PM
Accessibility: Some Criteria Met (P, EB, IB, PA)

IL

Will

Multi-Specialty Group

Lurie Children's Outpatient Center in New Lenox
1870 Silver Cross Blvd
Ste 100
New Lenox, IL 60451
Phone:(312) 227-3620
NPI:1518064716
Website:
https://www.luriechildrens.org
Cultural Training Completed: No
Hours: [Mon, Tue, Wed, Thu, Fri] 08:00 AM - 05:00 PM
Accessibility: Some Criteria Met (P, EB, IB, PA)

Lurie Children's Outpatient Center in New Lenox
1870 Silver Cross Blvd
Ste 210
New Lenox, IL 60451
Phone:(312) 227-3620
NPI:1518064716
Website:
http://www.luriechildrens.org
Cultural Training Completed: No
Hours: [Mon, Tue, Wed, Thu, Fri] 08:00 AM - 05:00 PM
Other Language(s):Hindi,Tamil,Spanish,American Sign Language,English

IL

Will

Multi-Specialty Group

Lurie Children's Outpatient Center in New Lenox
Accessibility: Details Pending (P, EB, IB, PA)

Metro Infectious Disease Consultants LLC
410 E Lincoln Hwy
Ste 275
New Lenox, IL 60451
Phone:(888) 220-6432
NPI:1235125717
Website:
http://www.midcusa.com
Cultural Training Completed: No
Hours: [Mon, Tue, Wed, Thu, Fri] 08:00 AM - 05:00 PM
Accessibility: Details Pending (P, EB, IB, PA)

Metro Infectious Disease Consultants, LLC
519 E Lincoln Hwy
New Lenox, IL 60451
Phone:(815) 717-6791
NPI:1235125717
Cultural Training Completed: No
Hours: [Mon, Tue, Wed, Thu, Fri] 08:00 AM - 05:00 PM
Accessibility: Details Pending (P, EB, IB, PA)

IL

Will

Multi-Specialty Group

Metro Infectious Disease Consultants, LLC
410 E Lincoln Hwy
Ste 275
New Lenox, IL 60451
Phone:(877) 448-3627
NPI:1235125717
Cultural Training Completed: No
Hours: [Mon, Tue, Wed, Thu, Fri] 08:00 AM - 05:00 PM
Accessibility: Details Pending (P, EB, IB, PA)

Metro Infectious Disease Consultants, LLC
901 McClintock Drive
Suite 202
New Lenox, IL 60451
Phone:(888) 220-6432
NPI:1235125717
Cultural Training Completed: No
Hours: [Mon, Tue, Wed, Thu, Fri] 08:00 AM - 05:00 PM
Accessibility: Details Pending (P, EB, IB, PA)

Nephrology Associates of Northern Illinois, Ltd.
1890 Silver Cross Blvd
Ste 415
New Lenox, IL 60451
Phone:(815) 717-8750
NPI:1124069182

IL

Will

Multi-Specialty Group

Nephrology Associates of Northern Illinois, Ltd.
Website:
http://www.care.advocatehealth.com
Cultural Training Completed: No
Hours: [Mon, Tue, Wed, Thu, Fri] 08:00 AM - 05:00 PM
Accessibility: Some Criteria Met (P, EB, IB, PA)

Progressive Surgical Associates SC
1890 Silver Cross Blvd
Ste 410
New Lenox, IL 60451
Phone:(815) 717-8730
NPI:1154550226
Website:
http://www.gamagami.com
Cultural Training Completed: No
Hours: [Mon, Tue, Wed, Thu] 08:00 AM - 05:00 PM, Fri 08:00 AM - 03:00 PM
Other Language(s):American Sign Language,Spanish,English
Accessibility: Some Criteria Met (P, EB, IB, PA)

Rush University Medical Group
1890 Silver Cross Blvd

IL

Will

Multi-Specialty Group

Rush University Medical Group
Ste 375
New Lenox, IL 60451
Phone:(312) 563-2875
NPI:1093819542
Website:
http://www.rush.edu
Cultural Training Completed: No
Hours: [Mon, Tue, Wed, Thu, Fri] 08:00 AM - 05:00 PM
Accessibility: Details Pending (P, EB, IB, PA)

Rush University Medical Group
1890 Silver Cross Blvd
Ste 225
New Lenox, IL 60451
Phone:(815) 937-5200
NPI:1093819542
Website:
http://www.rush.edu
Cultural Training Completed: No
Hours: [Mon, Tue, Wed, Thu, Fri] 08:00 AM - 05:00 PM
Accessibility: Details Pending (P, EB, IB, PA)

SIlver Cross Medical Group
1890 Silver Cross Blvd
New Lenox, IL 60451
Phone:(630) 952-1496
NPI:1851323257

IL

Will

Multi-Specialty Group

SIlver Cross Medical Group
Website: https://www.myunionhealth.org/
Cultural Training Completed: No
Hours: [Mon, Tue, Wed, Thu, Fri] 08:00 AM - 05:00 PM
Accessibility: Some Criteria Met (P, EB, IB, PA)

Silver Cross Hospital
1890 Silver Cross Blvd
Ste 260
New Lenox, IL 60451
Phone:(815) 717-8744
NPI:1578765210
Cultural Training Completed: No
Hours: [Mon, Tue, Wed, Thu, Fri] 08:00 AM - 05:00 PM
Accessibility: Details Pending (P, EB, IB, PA)

Silver Cross Hospital IP
1900 Silver Cross Blvd
New Lenox, IL 60451
Phone:(815) 300-1100
NPI:1659306587
Website: http://www.sralab.org
Cultural Training Completed: No
Hours: [Mon, Tue, Wed, Thu, Fri] 12:00 AM - 11:59 PM

IL

Will

Multi-Specialty Group

Silver Cross Hospital IP
Other Language(s):Spanish,French,American Sign Language,Korean,English
Accessibility: Some Criteria Met (P, EB, IB, PA)

Silver Cross Medical Group
1851 Silver Cross Blvd
Ste 120
New Lenox, IL 60451
Phone:(815) 727-4292
NPI:1851323257
Website: https://www.myunionhealth.org/
Cultural Training Completed: No
Hours: [Mon, Tue, Wed, Thu, Fri] 08:00 AM - 05:00 PM
Accessibility: Some Criteria Met (P, EB, IB, PA)

Silver Cross Medical Group
1890 Silver Cross Blvd
Ste 350
New Lenox, IL 60451
Phone:(815) 717-8737
NPI:1851323257
Website: https://www.myunionhealth.org/
Cultural Training Completed: No

IL

Will

Multi-Specialty Group

Silver Cross Medical Group
Hours: [Mon, Tue, Wed, Thu, Fri] 08:00 AM - 05:00 PM
Accessibility: Some Criteria Met (P, EB, IB, PA)

Silver Cross Medical Group
1890 Silver Cross Blvd
Ste 450
New Lenox, IL 60451
Phone:(815) 300-3811
NPI:1851323257
Website: https://www.myunionhealth.org/
Cultural Training Completed: No
Hours: [Mon, Tue, Wed, Thu, Fri] 08:00 AM - 05:00 PM
Accessibility: Details Pending (P, EB, IB, PA)

Silver Cross Medical Group
1890 Silver Cross Blvd
Ste 265
New Lenox, IL 60451
Phone:(815) 300-7264
NPI:1851323257
Website: https://www.myunionhealth.org/
Cultural Training Completed: No
Hours: [Mon, Tue, Wed, Thu, Fri] 08:00 AM - 05:00 PM

IL

Will

Multi-Specialty Group

Silver Cross Medical Group
Other Language(s):English,Spanish
Accessibility: Some Criteria Met (P, EB, IB, PA)

Silver Cross Medical Group
250 E Maple St
Ste A
New Lenox, IL 60451
Phone:(815) 485-5830
NPI:1851323257
Website: https://www.myunionhealth.org/
Cultural Training Completed: No
Hours: [Mon, Tue, Wed, Thu, Fri] 08:00 AM - 05:00 PM
Accessibility: Details Pending (P, EB, IB, PA)

Silver Cross Medical Group
1890 Silver Cross Blvd
Ste 340
New Lenox, IL 60451
Phone:(630) 952-1496
NPI:1851323257
Website: https://www.myunionhealth.org/
Cultural Training Completed: No
Hours: [Mon, Tue, Wed, Thu, Fri] 08:00 AM - 05:00 PM

IL

Will

Multi-Specialty Group

Silver Cross Medical Group
Accessibility: Details Pending (P, EB, IB, PA)

Silver Cross Medical Group
100 Batson Ct
Ste 204
New Lenox, IL 60451
Phone:(815) 462-1200
NPI:1851323257
Website: https://www.myunionhealth.org/
Cultural Training Completed: No
Hours: [Mon, Tue, Wed, Thu, Fri] 08:00 AM - 05:00 PM
Accessibility: Details Pending (P, EB, IB, PA)

Silver Cross Medical Group
100 Baston Court
Suite 204
New Lenox, IL 60451
Phone:(815) 462-1200
NPI:1851323257
Website: https://www.myunionhealth.org/
Cultural Training Completed: No
Hours: [Mon, Tue, Wed, Thu, Fri] 08:00 AM - 05:00 PM
Accessibility: Details Pending (P, EB, IB, PA)

IL

Will

Multi-Specialty Group

Spectrum Eye Institute
672 Cedar Crossings Dr
New Lenox, IL 60451
Phone:(815) 723-1854
NPI:1700830957
Cultural Training Completed: No
Hours: [Mon, Tue, Wed, Thu, Fri] 08:00 AM - 05:00 PM
Accessibility: Details Pending (P, EB, IB, PA)

Suburban Gynecology, SC
1890 Silver Cross Blvd
Ste 370
New Lenox, IL 60451
Phone:(815) 717-8727
NPI:1063602217
Website: https://www.advancedgiendoscopy.com/
Cultural Training Completed: No
Hours: [Mon, Tue, Wed, Thu, Fri] 08:00 AM - 05:00 PM
Accessibility: Some Criteria Met (P, EB, IB, PA)

UroPartners LLC
1851 Silver Cross Blvd
Ste 250
New Lenox, IL 60451
Phone:(708) 888-8287
NPI:1073567905
Website: http://www.uropartners.com/

IL

Will

Multi-Specialty Group

UroPartners LLC
Cultural Training Completed: No
Hours: [Mon, Tue, Wed, Thu, Fri] 08:00 AM - 05:00 PM
Accessibility: Some Criteria Met (P, EB, IB, PA)

UroPartners LLC
1851 Silver Cross Blvd
Ste 250
New Lenox, IL 60451
Phone:(708) 888-8287
NPI:1114972965
Website: https://uropartners.com
Cultural Training Completed: No
Hours: [Mon, Tue, Wed, Thu, Fri] 08:00 AM - 05:00 PM
Accessibility: Some Criteria Met (P, EB, IB, PA)

Vascular Surgery Associates PLLC
1890 Silver Cross Blvd
Ste 375
New Lenox, IL 60451
Phone:(708) 346-9533
NPI:1538791793
Cultural Training Completed: No
Hours: [Mon, Tue, Wed, Thu, Fri] 08:00 AM - 05:00 PM
Accessibility: Some Criteria Met (P, EB, IB, PA)

IL

Will

Orland Park

Counselor

Ankrom, Sheryl Lynn, MA+
Gender: Female
18301 Distinctive Dr
Orland Park, IL 60467
Phone:(708) 928-5700
NPI:1093049751
Cultural Training Completed: Yes
Hours: [Mon, Tue, Wed, Thu, Fri] 08:00 AM - 05:00 PM
Accessibility: Details Pending (P, EB, IB, PA)

Home Health

Senior Care at Home Inc
11300 Distinctive Dr
Orland Park, IL 60467
Phone:(708) 687-3333
Cultural Training Completed: No
Hours: [Mon, Tue, Wed, Thu, Fri] 09:00 AM - 05:00 PM
Accessibility: Details Pending (P, EB, IB, PA)

Multi-Specialty Group

Lifecore Rehab and Counseling Services, SC
11536 183rd Pl
Orland Park, IL 60467
Phone:(708) 960-4023
NPI:1679819734

IL

Will

Multi-Specialty Group

Lifecore Rehab and Counseling Services, SC
Website: http://www.lifecorerehabcounseling.com/
Cultural Training Completed: No
Hours: [Mon, Tue, Wed, Thu, Fri] 08:00 AM - 05:00 PM
Other Language(s):English
Accessibility: Details Pending (P, EB, IB, PA)

PEOTONE

Pharmacy: Retail

CVS #10737
222 S HARLEM AVE
US RT 50
PEOTONE, IL 60468
Phone:(708) 258-6811
NPI:1730264748
Website: WWW.CVS.COM
Cultural Training Completed: No
Hours: [Mon, Tue, Wed, Thu, Fri] 09:00 AM - 07:00 PM, Sat 09:00 AM - 03:00 PM, Sun 10:00 AM - 02:00 PM
Accessibility: Details Pending (P, EB, IB, PA)

IL

Will

PLAINFIELD

Pharmacy: Retail

COSTCO #1388
16261 S BOULEVARD PL
PLAINFIELD, IL 60586
Phone:(815) 676-1180
NPI:1710599485
Cultural Training Completed: No
Hours: [Mon, Tue, Wed, Thu, Fri] 09:00 AM - 07:00 PM, Sat 09:00 AM - 06:00 PM
Other Language(s):English
Accessibility: Details Pending (P, EB, IB, PA)

CVS #05421
2375 DRAUDEN RD
PLAINFIELD, IL 60586
Phone:(815) 577-0457
NPI:1710138631
Website: WWW.CVS.COM
Cultural Training Completed: No
Hours: [Mon, Tue, Wed, Thu, Fri] 09:00 AM - 09:00 PM, Sat 10:00 AM - 06:00 PM, Sun 10:00 AM - 05:00 PM
Other Language(s):English
Accessibility: Details Pending (P, EB, IB, PA)

IL

Will

Pharmacy: Retail

CVS PHARMACY #16742
12800 S ROUTE 59
PLAINFIELD, IL 60585
Phone:(815) 577-5105
NPI:1245252956
Website: WWW.CVS.COM
Cultural Training Completed: No
Hours: [Mon, Tue, Wed, Thu, Fri] 09:00 AM - 07:00 PM, Sat 09:00 AM - 05:00 PM, Sun 11:00 AM - 05:00 PM
Other Language(s):English
Accessibility: Details Pending (P, EB, IB, PA)

MEIJER PHARMACY #0214
13521 S ROUTE 59
PLAINFIELD, IL 60544
Phone:(815) 267-8010
NPI:1053681858
Website: WWW.MEIJER.COM/PHARMACY
Cultural Training Completed: Yes
Hours: [Mon, Tue, Wed, Thu, Fri] 09:00 AM - 08:00 PM, [Sat, Sun] 10:00 AM - 06:00 PM
Other Language(s):English

IL

Will

Pharmacy: Retail

MEIJER PHARMACY #0214
Accessibility: Details Pending (P, EB, IB, PA)

OSCO DRUG #0080
2480 S ROUTE 59
PLAINFIELD, IL 60586
Phone:(815) 254-3391
NPI:1497701924
Cultural Training Completed: Yes
Other Language(s):English
Accessibility: Details Pending (P, EB, IB, PA)

OSCO DRUG #1190
13460 S ROUTE 59
PLAINFIELD, IL 60585
Phone:(815) 577-2613
NPI:1629024302
Cultural Training Completed: Yes
Hours: [Mon, Tue, Wed, Thu, Fri] 08:00 AM - 10:00 PM, Sat 09:00 AM - 06:00 PM, Sun 09:00 AM - 05:00 PM
Other Language(s):English
Accessibility: Details Pending (P, EB, IB, PA)

WALGREENS #04828
4822 CATON FARM RD
PLAINFIELD, IL 60586

IL

Will

Pharmacy: Retail

WALGREENS #04828
Phone:(815) 439-5882
NPI:1073528253
Website:
www.WALGREENS.COM
Cultural Training Completed: No
Other Language(s):English
Accessibility: Details Pending (P, EB, IB, PA)

WALGREENS #06567
24801 W 135TH ST
PLAINFIELD, IL 60544
Phone:(815) 577-1039
NPI:1821003021
Website:
www.WALGREENS.COM
Cultural Training Completed: No
Hours: [Mon, Tue, Wed, Thu, Fri] 09:00 AM - 09:00 PM, [Sat, Sun] 09:00 AM - 05:00 PM
Other Language(s):English
Accessibility: Details Pending (P, EB, IB, PA)

WALGREENS #10425
7851 CATON FARM RD
PLAINFIELD, IL 60586
Phone:(815) 436-2123
NPI:1629265277

IL

Will

Pharmacy: Retail

WALGREENS #10425
Website:
www.WALGREENS.COM
Cultural Training Completed: No
Hours: [Mon, Tue, Wed, Thu, Fri] 09:00 AM - 09:00 PM, [Sat, Sun] 09:00 AM - 05:00 PM
Other Language(s):English
Accessibility: Details Pending (P, EB, IB, PA)

WALGREENS #9984
14902 S ROUTE 59
PLAINFIELD, IL 60544
Phone:(815) 254-5792
NPI:1821208315
Website:
www.WALGREENS.COM
Cultural Training Completed: No
Hours: [Mon, Tue, Wed, Thu, Fri] 09:00 AM - 07:00 PM, Sat 09:00 AM - 05:00 PM
Other Language(s):English
Accessibility: Details Pending (P, EB, IB, PA)

Peotone

Home Health

RMC Home Health Care
611 S Division St

IL

Will

Home Health

RMC Home Health Care
Peotone, IL 60468
Phone:(815) 935-3272
NPI:1740346451
Website:
https://www.riversidehealthcare.org/
Cultural Training Completed: No
Hours: [Mon, Tue, Wed, Thu, Fri] 08:00 AM - 05:00 PM
Accessibility: Details Pending (P, EB, IB, PA)

Plainfield

Home Health

Home Touch Healthcare, Inc.
10117 S Mandel St
Plainfield, IL 60585
Phone:(630) 585-1457
NPI:1508191230
Cultural Training Completed: Yes
Hours: [Mon, Tue, Wed, Thu, Fri] 08:00 AM - 05:00 PM
Accessibility: Details Pending (P, EB, IB, PA)

Laboratory Testing

Covid Care Of Illinois Llc
12829 Tipperary Ln
Plainfield, IL 60585
Phone:(630) 999-1661
NPI:1265192553

IL

Will

Laboratory Testing

Covid Care Of Illinois Llc
Cultural Training Completed: No
Hours: [Mon, Tue, Wed, Thu, Fri] 08:00 AM - 05:00 PM
Accessibility: Details Pending (P, EB, IB, PA)

Quest Diagnostics-Plainfield/ Edwards Psc-24600
24600 W 127th St
Ste 310
Plainfield, IL 60585
Phone:(815) 230-4740
NPI:1881630614
Website:
http://www.amitahealth.org
Cultural Training Completed: No
Hours: [Mon, Tue, Wed, Thu, Fri] 08:00 AM - 05:00 PM
Accessibility: Details Pending (P, EB, IB, PA)

SNT Biotech Lab
24119 W Riverwalk Ct
Unit 135
Plainfield, IL 60544
Phone:(312) 766-2326
NPI:1750003968
Cultural Training Completed: No
Hours: [Mon, Tue, Wed, Thu, Fri, Sat, Sun] 08:00 AM - 05:00 PM

IL

Will

Laboratory Testing

SNT Biotech Lab
Accessibility: Details Pending (P, EB, IB, PA)

Multi-Specialty Group

ATI Physical Therapy Plainfield
23915 W Main St
Ste A
Plainfield, IL 60544
Phone:(815) 577-8844
NPI:1023129681
Cultural Training Completed: No
Hours: [Mon, Tue, Wed, Thu, Fri] 08:00 AM - 05:00 PM
Accessibility: Details Pending (P, EB, IB, PA)

Advanced Integrative Medicine
12624 S Route 59
Plainfield, IL 60585
Phone:(815) 577-6446
NPI:1497937536
Website: https://www.aimhealthcenter.com
Cultural Training Completed: No
Hours: [Mon, Tue, Wed] 08:00 AM - 07:00 PM, Thu 08:00 AM - 05:00 PM, Fri 08:00 AM - 03:00 PM
Accessibility: Details Pending (P, EB, IB, PA)

IL

Will

Multi-Specialty Group

Adventist Bolingbrook Hospital
15724 S Route 59
Plainfield, IL 60544
Phone:(815) 439-1188
NPI:1487860698
Website: https://www.silvercross.org/
Cultural Training Completed: No
Hours: [Mon, Tue, Wed, Thu, Fri] 08:00 AM - 05:00 PM
Accessibility: Details Pending (P, EB, IB, PA)

Ambulatory Medical Ltd
24103 W Lockport St
Ste 103
Plainfield, IL 60544
Phone:(773) 326-5504
NPI:1902194673
Cultural Training Completed: No
Hours: [Mon, Tue, Wed, Thu, Fri] 08:00 AM - 05:00 PM
Accessibility: Details Pending (P, EB, IB, PA)

Endeavor Health Medical Group
24600 W 127th St
Ste B210
Plainfield, IL 60585
Phone:(815) 731-9000
NPI:1497701882

IL

Will

Multi-Specialty Group

Endeavor Health Medical Group
Website: http://www.northshore.org
Cultural Training Completed: No
Hours: [Mon, Tue, Wed, Thu, Fri] 08:00 AM - 05:00 PM
Accessibility: Some Criteria Met (P, EB, IB, PA)

Endeavor Health Medical Group
24600 W 127th St
Ste 340
Plainfield, IL 60585
Phone:(815) 731-9000
NPI:1497701882
Website: http://www.northshore.org
Cultural Training Completed: No
Hours: [Mon, Tue, Wed, Thu, Fri] 08:00 AM - 05:00 PM
Accessibility: Some Criteria Met (P, EB, IB, PA)

Endeavor Health Medical Group
24600 W 127th St
Ste B340
Plainfield, IL 60585
Phone:(815) 731-9100
NPI:1497701882
Website: http://www.northshore.org

IL

Will

Multi-Specialty Group

Endeavor Health Medical Group
Cultural Training Completed: No
Hours: [Mon, Tue, Wed, Thu, Fri] 08:00 AM - 05:00 PM
Accessibility: Some Criteria Met (P, EB, IB, PA)

Endeavor Health Medical Group
24600 W 127th St
Plainfield, IL 60585
Phone:(630) 527-3788
NPI:1497701882
Website: http://www.northshore.org
Cultural Training Completed: No
Hours: [Mon, Tue, Wed, Thu, Fri] 08:00 AM - 05:00 PM
Accessibility: Some Criteria Met (P, EB, IB, PA)

Endeavor Health Medical Group
24600 W 127th St
Ste B200
Plainfield, IL 60585
Phone:(815) 731-9000
NPI:1497701882
Website: http://www.northshore.org
Cultural Training Completed: No

IL

Will

Multi-Specialty Group

Endeavor Health Medical Group
Hours: [Mon, Tue, Wed, Thu, Fri] 08:00 AM - 05:00 PM
Accessibility: Some Criteria Met (P, EB, IB, PA)

Endeavor Health Medical Group
24600 W 127th St
Ste B215
Plainfield, IL 60585
Phone:(630) 355-5633
NPI:1497701882
Website: http://www.northshore.org
Cultural Training Completed: No
Hours: [Mon, Tue, Wed, Thu, Fri] 08:00 AM - 05:00 PM
Accessibility: Some Criteria Met (P, EB, IB, PA)

Endeavor Health Medical Group
24600 W 127th St
Ste B100
Plainfield, IL 60585
Phone:(815) 731-9000
NPI:1497701882
Website: http://www.northshore.org
Cultural Training Completed: No
Hours: [Mon, Tue, Wed, Thu, Fri] 08:00 AM - 05:00 PM

IL

Will

Multi-Specialty Group

Endeavor Health Medical Group
Accessibility: Some Criteria Met (P, EB, IB, PA)

Endeavor Health Medical Group
24600 W 127th St
Ste 215
Plainfield, IL 60585
Phone:(630) 355-5668
NPI:1497701882
Website: http://www.northshore.org
Cultural Training Completed: No
Hours: [Mon, Tue, Wed, Thu, Fri] 08:00 AM - 05:00 PM
Accessibility: Some Criteria Met (P, EB, IB, PA)

Endeavor Health Medical Group
24600 W 127th St
Ste B125
Plainfield, IL 60585
Phone:(630) 961-2810
NPI:1497701882
Website: http://www.northshore.org
Cultural Training Completed: No
Hours: [Mon, Tue, Wed, Thu, Fri] 08:00 AM - 05:00 PM
Accessibility: Some Criteria Met (P, EB, IB, PA)

IL

Will

Multi-Specialty Group

Endeavor Health Medical Group
16519 S Route 59
Plainfield, IL 60586
Phone:(630) 646-5020
NPI:1497701882
Website: http://www.northshore.org
Cultural Training Completed: No
Hours: [Mon, Tue, Wed, Thu, Fri] 08:00 AM - 05:00 PM, [Sat, Sun] 09:00 AM - 04:00 PM
Accessibility: Some Criteria Met (P, EB, IB, PA)

Family Health Center Of Plainfield, Ltd
13550 S Route 30
Ste 100
Plainfield, IL 60544
Phone:(815) 436-1655
NPI:1922295856
Website: https://www.farahturkmd.com/
Cultural Training Completed: No
Hours: [Mon, Tue, Wed, Thu, Fri] 08:00 AM - 05:00 PM
Other Language(s):English
Accessibility: Details Pending (P, EB, IB, PA)

Ivyrehab Physical Therapy
16108 S Route 59

IL

Will

Multi-Specialty Group

Ivyrehab Physical Therapy
Plainfield, IL 60586
Phone:(331) 299-5422
NPI:1376917187
Cultural Training Completed: No
Hours: [Mon, Tue, Wed, Thu, Fri] 08:00 AM - 05:00 PM
Accessibility: Details Pending (P, EB, IB, PA)

Metro Infectious Disease Consultants, LLC
12720 S Route 59
Unit 106
Plainfield, IL 60585
Phone:(877) 448-3627
NPI:1235125717
Cultural Training Completed: No
Hours: [Mon, Tue, Wed, Thu, Fri] 08:00 AM - 05:00 PM, Sat 08:00 AM - 12:00 PM
Accessibility: Details Pending (P, EB, IB, PA)

Presence Healthcare Services
16615 S Route 59
Plainfield, IL 60586
Phone:(815) 436-7303
NPI:1356727127
Website: http://www.amitahealth.org
Cultural Training Completed: No

IL

Will

Multi-Specialty Group

Presence Healthcare Services
Hours: [Mon, Tue, Wed, Thu, Fri] 08:00 AM - 05:00 PM
Other Language(s):Albanian,Tagalog,Spanish,Hindi,English
Accessibility: Details Pending (P, EB, IB, PA)

ROGERS MEDICAL, LTD
24012 W Renwick Rd
Plainfield, IL 60544
Phone:(815) 436-9393
NPI:1992992820
Website: https://www.rogersmedicalltd.com/
Cultural Training Completed: No
Hours: [Mon, Tue, Wed, Thu, Fri] 08:00 AM - 05:00 PM
Accessibility: Details Pending (P, EB, IB, PA)

Rogers Medical, LTD
24012 W Renwick Rd
Ste 14
Plainfield, IL 60544
Phone:(815) 436-9393
NPI:1992992820
Website: https://www.rogersmedicalltd.com/
Cultural Training Completed: No

IL

Will

Multi-Specialty Group

Rogers Medical, LTD
Hours: [Mon, Tue, Wed, Thu, Fri] 08:00 AM - 05:00 PM
Accessibility: Some Criteria Met (P, EB, IB, PA)

St Mary Internal Medicine Associates, SC
2320 S Route 59
Plainfield, IL 60586
Phone:(815) 609-9480
NPI:1710009204
Website: http://stmaryinternalmedicine.com
Cultural Training Completed: No
Hours: [Mon, Tue, Wed, Thu, Fri] 08:00 AM - 05:00 PM
Accessibility: Details Pending (P, EB, IB, PA)

Sunny Hill Nursing Home
24039 W Lockport St
Plainfield, IL 60544
Phone:(630) 439-4343
NPI:1144414129
Website: https://www.willcountyillinois.com
Cultural Training Completed: No
Hours: [Mon, Tue, Wed, Thu, Fri] 08:00 AM - 05:00 PM

IL

Will

Multi-Specialty Group

Sunny Hill Nursing Home
Accessibility: Details Pending (P, EB, IB, PA)

Skilled Nursing Facility

Lakewood Nursing and Rehab Center
14718 S Eastern Ave
Plainfield, IL 60544
Phone:(815) 436-3400
NPI:1407971716
Website: https://lakewoodnursingcenter.com
Cultural Training Completed: No
Hours: [Mon, Tue, Wed, Thu, Fri, Sat, Sun] 12:00 AM - 11:59 PM
Other Language(s):English
Accessibility: Details Pending (P, EB, IB, PA)

Lakewood Nursing and Rehabilitation Center, LLC
14716 S Eastern Ave
Plainfield, IL 60544
Phone:(815) 436-3400
NPI:1407971716
Website: https://lakewoodnursingcenter.com
Cultural Training Completed: No
Hours: [Mon, Tue, Wed, Thu, Fri] 08:00 AM - 05:00 PM

IL

Will

Skilled Nursing Facility

Lakewood Nursing and Rehabilitation Center, LLC
Accessibility: Details Pending (P, EB, IB, PA)

ROMEOVILLE

Pharmacy: Retail

OSCO DRUG #3191
20 S WEBER RD
ROMEOVILLE, IL 60446
Phone:(815) 293-0858
NPI:1154377869
Cultural Training Completed: Yes
Hours: [Mon, Tue, Wed, Thu, Fri] 08:00 AM - 10:00 PM, Sat 09:00 AM - 06:00 PM, Sun 09:00 AM - 05:00 PM
Other Language(s):English
Accessibility: Details Pending (P, EB, IB, PA)

WAL-MART #4531
420 S WEBER RD
ROMEOVILLE, IL 60446
Phone:(815) 439-3308
NPI:1326229998
Website: www.WALMART.COM
Cultural Training Completed: Yes
Hours: [Mon, Tue, Wed, Thu, Fri, Sat] 09:00 AM

IL

Will

Pharmacy: Retail

WAL-MART #4531
- 07:00 PM, Sun 10:00 AM - 06:00 PM
Other Language(s):English
Accessibility: Details Pending (P, EB, IB, PA)

WALGREENS #06563
498 N WEBER RD
ROMEOVILLE, IL 60446
Phone:(815) 293-3465
NPI:1912912114
Website: www.WALGREENS.COM
Cultural Training Completed: No
Other Language(s):English
Accessibility: Details Pending (P, EB, IB, PA)

WALGREENS #07829
680 S WEBER RD
ROMEOVILLE, IL 60446
Phone:(815) 436-1628
NPI:1710994793
Website: www.WALGREENS.COM
Cultural Training Completed: No
Hours: [Mon, Tue, Wed, Thu, Fri] 09:00 AM - 09:00 PM, [Sat, Sun] 09:00 AM - 05:00 PM
Other Language(s):English

IL

Will

Pharmacy: Retail

WALGREENS #07829
Accessibility: Details Pending (P, EB, IB, PA)

WALGREENS #11195
347 N INDEPENDENCE BLVD
ROMEOVILLE, IL 60446
Phone:(815) 293-1152
NPI:1972750750
Website: www.WALGREENS.COM
Cultural Training Completed: No
Hours: [Mon, Tue, Wed, Thu, Fri] 09:00 AM - 08:00 PM, [Sat, Sun] 09:00 AM - 05:00 PM
Other Language(s):English
Accessibility: Details Pending (P, EB, IB, PA)

Romeoville

Counselor

Hamdan, Susan, LCPC+
Gender: Female
160 N Independence Blvd
Romeoville, IL 60446
Phone:(630) 892-4355
NPI:1528522448
Cultural Training Completed: Yes
Hours: [Mon, Tue, Wed, Thu, Fri] 08:00 AM -

IL

Will

Counselor

Hamdan, Susan, LCPC+
05:00 PM, Sat 08:00 AM - 12:00 PM
Accessibility: Some Criteria Met (P, EB, IB, PA)

Hamdan, Susan, LCPC+
Gender: Female
160 N Independence Blvd
0
Romeoville, IL 60446
Phone:(630) 892-4355
NPI:1528522448
Cultural Training Completed: Yes
Hours: [Mon, Tue, Wed, Thu, Fri] 08:00 AM - 05:00 PM
Accessibility: Some Criteria Met (P, EB, IB, PA)

In Home Supportive Care

Grace Home Care LLC
749 N Sunrise Dr
Romeoville, IL 60446
Phone:(815) 995-4011
Cultural Training Completed: No
Hours: [Mon, Tue, Wed, Thu, Fri] 08:00 AM - 05:00 PM
Accessibility: Details Pending (P, EB, IB, PA)

IL

Will

Laboratory Testing

LABCORP
160 N Independence Blvd
Romeoville, IL 60446
Phone:(815) 522-5505
Cultural Training Completed: No
Hours: [Mon, Thu] 08:00 AM - 08:00 PM, [Tue, Wed, Fri, Sat] 08:00 AM - 04:00 PM
Accessibility: Details Pending (P, EB, IB, PA)

Multi-Specialty Group

ATI Physical Therapy Romeoville
409 N Weber Rd
Romeoville, IL 60446
Phone:(815) 552-4128
NPI:1023129681
Cultural Training Completed: No
Hours: [Mon, Tue, Wed, Thu, Fri] 08:00 AM - 05:00 PM
Accessibility: Details Pending (P, EB, IB, PA)

SHOREWOOD

Pharmacy: Retail

CVS #00921
155 W JEFFERSON
SHOREWOOD, IL 60431
Phone:(815) 741-5023
NPI:1245337732
Website: WWW.CVS.COM

IL

Will

Pharmacy: Retail

CVS #00921
Cultural Training Completed: No
Hours: [Mon, Tue, Wed, Thu, Fri] 08:00 AM - 09:00 PM, Sat 09:00 AM - 06:00 PM, Sun 09:00 AM - 05:00 PM
Accessibility: Details Pending (P, EB, IB, PA)

CVS #17001
1111 BROOKFOREST AVE
SHOREWOOD, IL 60404
Phone:(815) 609-6801
NPI:1235151945
Website: WWW.CVS.COM
Cultural Training Completed: No
Hours: [Mon, Tue, Wed, Thu, Fri] 09:00 AM - 07:00 PM, Sat 09:00 AM - 05:00 PM, Sun 11:00 AM - 05:00 PM
Other Language(s):English
Accessibility: Details Pending (P, EB, IB, PA)

MARIANOS #8526
950 BROOK FOREST AVE
SHOREWOOD, IL 60404
Phone:(815) 577-2747
NPI:1023449824
Cultural Training Completed: No

IL

Will

Pharmacy: Retail

MARIANOS #8526
Hours: [Mon, Tue, Wed, Thu, Fri] 09:00 AM - 08:00 PM, Sat 09:00 AM - 06:00 PM, Sun 10:00 AM - 05:00 PM
Other Language(s):English
Accessibility: Details Pending (P, EB, IB, PA)

OSCO DRUG #3084
199 BROOKFOREST AVE
SHOREWOOD, IL 60404
Phone:(815) 730-3973
NPI:1982650370
Cultural Training Completed: Yes
Hours: [Mon, Tue, Wed, Thu, Fri] 08:00 AM - 10:00 PM, [Sat, Sun] 09:00 AM - 05:00 PM
Other Language(s):English
Accessibility: Details Pending (P, EB, IB, PA)

WAL-MART #2956
1401 IL ROUTE 59
SHOREWOOD, IL 60431
Phone:(815) 609-5408
NPI:1679590970
Website: www.WALMART.COM
Cultural Training Completed: Yes

IL

Will

Pharmacy: Retail

WAL-MART #2956
Hours: [Mon, Tue, Wed, Thu, Fri, Sat] 09:00 AM - 07:00 PM, Sun 10:00 AM - 06:00 PM
Other Language(s):English
Accessibility: Details Pending (P, EB, IB, PA)

WALGREENS #10605
1160 W JEFFERSON ST
SHOREWOOD, IL 60404
Phone:(815) 744-2439
NPI:1770748535
Website: www.WALGREENS.COM
Cultural Training Completed: No
Hours: [Mon, Tue, Wed, Thu, Fri] 09:00 AM - 09:00 PM, [Sat, Sun] 09:00 AM - 05:00 PM
Other Language(s):English
Accessibility: Details Pending (P, EB, IB, PA)

Shorewood

Multi-Specialty Group

ATI Physical Therapy Shorewood
972 Brook Forest Ave
Shorewood, IL 60404
Phone:(815) 439-4938
NPI:1023129681

IL

Will

Multi-Specialty Group

ATI Physical Therapy Shorewood
Cultural Training Completed: No
Hours: [Mon, Tue, Wed, Thu, Fri] 08:00 AM - 05:00 PM
Accessibility: Details Pending (P, EB, IB, PA)

ATI Physical Therapy Shorewood - W Jefferson St
613 W Jefferson St
Shorewood, IL 60404
Phone:(815) 553-5654
NPI:1023129681
Cultural Training Completed: No
Hours: [Mon, Tue, Wed, Thu, Fri] 08:00 AM - 05:00 PM
Accessibility: Details Pending (P, EB, IB, PA)

B Jercinovic Pediatrics Ltd
611 W Jefferson St
Shorewood, IL 60404
Phone:(815) 729-1144
NPI:1851519888
Cultural Training Completed: No
Hours: [Mon, Tue, Wed, Thu, Fri] 08:00 AM - 05:00 PM
Accessibility: Details Pending (P, EB, IB, PA)

E Mediate Cure Llc
1039 Brook Forest Ave

IL

Will

Multi-Specialty Group

E Mediate Cure Llc
Shorewood, IL 60404
Phone:(815) 733-5952
NPI:1780051466
Website:
https://www.emediatecure.com/
Cultural Training Completed: No
Hours: [Mon, Tue, Wed, Thu, Fri] 08:00 AM - 05:00 PM
Accessibility: Details Pending (P, EB, IB, PA)

MinuteClinic Primary Care Illinois PLLC
1155 W Jefferson St
Shorewood, IL 60404
Phone:(815) 741-5023
NPI:1528875564
Cultural Training Completed: No
Hours: [Mon, Tue, Wed, Thu, Fri] 08:00 AM - 05:00 PM
Accessibility: Details Pending (P, EB, IB, PA)

Skilled Nursing Facility

Alden Courts of Shorewood
700 W Black Rd
Shorewood, IL 60404
Phone:(630) 851-1466
NPI:1770039075
Cultural Training Completed: No
Hours: [Mon, Tue, Wed, Thu, Fri, Sat, Sun] 12:00 AM - 11:59 PM

IL

Will

Skilled Nursing Facility

Alden Courts of Shorewood
Other Language(s):English
Accessibility: Details Pending (P, EB, IB, PA)

Alden Estates of Shorewood Inc
710 W Black Rd
Shorewood, IL 60404
Phone:(815) 230-8600
NPI:1548530785
Website:
https://www.aldenestatesofshorewood.com/
Cultural Training Completed: No
Hours: [Mon, Tue, Wed, Thu, Fri, Sat, Sun] 12:00 AM - 11:59 PM
Other Language(s):English
Accessibility: Details Pending (P, EB, IB, PA)

Alden Estates of Shorewood, Inc
710 W Black Rd
Shorewood, IL 60404
Phone:(815) 230-8700
NPI:1770039075
Cultural Training Completed: No
Hours: [Mon, Tue, Wed, Thu, Fri] 08:00 AM - 05:00 PM
Accessibility: Details Pending (P, EB, IB, PA)

IL

Will

Tinley Park

Durable Medical Equipment (DME) & Medical Supplies

Fitzsimmons Surgical Supply INC
8000 186th St
Tinley Park, IL 60487
Phone:(708) 532-1199
NPI:1114018785
Website:
http://www.fitzhme.com
Cultural Training Completed: No
Hours: [Mon, Tue, Wed, Thu, Fri] 08:30 AM - 05:30 PM, Sat 09:00 AM - 05:00 PM
Accessibility: Details Pending (P, EB, IB, PA)

Fitzsimmons Surgical Supply Inc
8000 186th St
Tinley Park, IL 60487
Phone:(708) 532-1199
NPI:1740371400
Website:
http://www.fitzhme.com/
Cultural Training Completed: No
Hours: [Mon, Tue, Wed, Thu, Fri] 08:30 AM - 05:30 PM
Accessibility: Details Pending (P, EB, IB, PA)

Northwest Respiratory Services, LLC
18521 Spring Creek Dr
Ste J

IL

Will

Durable Medical Equipment (DME) & Medical Supplies

Northwest Respiratory Services, LLC
Tinley Park, IL 60477
Phone:(800) 232-0706
NPI:1326025669
Cultural Training Completed: No
Hours: [Mon, Tue, Wed, Thu, Fri] 08:00 AM - 05:00 PM
Accessibility: Details Pending (P, EB, IB, PA)

Home Health

At Home Quality Care - Chicago
7820 Graphics Dr
Ste 207
Tinley Park, IL 60477
Phone:(773) 685-9025
NPI:1922046531
Cultural Training Completed: No
Hours: [Mon, Tue, Wed, Thu, Fri] 09:00 AM - 05:00 PM
Accessibility: Details Pending (P, EB, IB, PA)

At Home Quality Care Chicago
7820 Graphics Dr
Ste 201
Tinley Park, IL 60477
Phone:(773) 685-9025
NPI:1922046531
Cultural Training Completed: Yes

IL

Will

Home Health

At Home Quality Care Chicago
Hours: [Mon, Tue, Wed, Thu, Fri] 09:00 AM - 05:00 PM
Accessibility: Details Pending (P, EB, IB, PA)

Providence at Home
18601 North Creek Dr
Tinley Park, IL 60477
Phone:(800) 509-2800
NPI:1568461820
Cultural Training Completed: Yes
Hours: [Mon, Tue, Wed, Thu, Fri] 08:00 AM - 05:00 PM
Accessibility: Details Pending (P, EB, IB, PA)

Vital Home and HealthCare Inc
8051 186th St
Ste A
Tinley Park, IL 60487
Phone:(708) 342-7076
NPI:1801992938
Cultural Training Completed: No
Hours: [Mon, Tue, Wed, Thu, Fri] 08:00 AM - 05:00 PM
Other Language(s):English
Accessibility: Details Pending (P, EB, IB, PA)

IL

Will

Hospice Care, Community Based

Vista Healthcare Corporation Of Illinois
8525 183rd St
Ste M
Tinley Park, IL 60487
Phone:(305) 350-5971
NPI:1225170889
Website: https://www.vitas.com/
Cultural Training Completed: No
Hours: [Mon, Tue, Wed, Thu, Fri, Sat, Sun] 12:00 AM - 11:59 PM
Other Language(s):English
Accessibility: Details Pending (P, EB, IB, PA)

Laboratory Testing

Tinley Park Open MRI
18660 Graphics Dr
Ste 101
Tinley Park, IL 60477
Phone:(815) 534-5420
NPI:1407162720
Website: https://tinleyparkopenmri.com/
Cultural Training Completed: No
Hours: [Mon, Tue, Wed, Thu, Fri] 08:00 AM - 05:00 PM, Sat 08:00 AM - 12:00 PM
Other Language(s):English

IL

Will

Laboratory Testing

Tinley Park Open MRI
Accessibility: Details Pending (P, EB, IB, PA)

Multi-Specialty Group

Chicago Center for Sports Medicine and Orthopedic Surgery
7543 183rd St
Tinley Park, IL 60477
Phone:(708) 263-2000
NPI:1700023793
Cultural Training Completed: No
Hours: [Mon, Tue, Wed, Thu, Fri] 08:00 AM - 05:00 PM
Accessibility: Some Criteria Met (P, EB, IB, PA)

Dermatology Associates, Ltd
18425 West Creek Dr
Ste F
Tinley Park, IL 60477
Phone:(708) 444-8300
NPI:1497968945
Cultural Training Completed: No
Hours: [Mon, Tue, Wed, Thu, Fri] 08:00 AM - 05:00 PM
Accessibility: Some Criteria Met (P, EB, IB, PA)

Weil Foot & Ankle Institute, LLC
18425 West Creek Dr
Ste C
Tinley Park, IL 60477

IL

Will

Multi-Specialty Group

Weil Foot & Ankle Institute, LLC
Phone:(847) 613-1902
NPI:1710965314
Website: https://www.weil4feet.com
Cultural Training Completed: No
Hours: [Mon, Tue, Thu] 08:00 AM - 04:30 PM, Wed 08:00 AM - 05:00 PM, Fri 08:30 AM - 01:00 PM
Accessibility: Some Criteria Met (P, EB, IB, PA)

Nursing Care

Pediatric Services of America , Tinley park
7820 Graphics Dr
Ste 207
Tinley Park, IL 60477
Phone:(707) 429-5551
NPI:1891740601
Cultural Training Completed: No
Hours: [Mon, Tue, Wed, Thu, Fri] 08:00 AM - 05:00 PM
Other Language(s):English
Accessibility: Details Pending (P, EB, IB, PA)

WILMINGTON

Pharmacy: Retail

CVS #10761
1101 S WATER ST

IL

Will

Pharmacy: Retail

CVS #10761
WILMINGTON, IL 60481
Phone:(815) 476-2131
NPI:1649355660
Website: WWW.CVS.COM
Cultural Training Completed: No
Hours: [Mon, Tue, Wed, Thu, Fri] 09:00 AM - 08:00 PM, Sat 09:00 AM - 05:00 PM, Sun 09:00 AM - 03:00 PM
Accessibility: Details Pending (P, EB, IB, PA)

WILMINGTON PHARMACY
600 W BALTIMORE ST
WILMINGTON, IL 60481
Phone:(815) 926-1770
NPI:1215538582
Website: www.wilmingtonpharmacy.com
Cultural Training Completed: No
Hours: [Mon, Tue, Wed, Thu, Fri] 09:00 AM - 07:00 PM, Sat 09:00 AM - 04:00 PM
Other Language(s):English
Accessibility: Some Criteria Met (P, EB, IB, PA)

IL

Will

Wilmington

Durable Medical Equipment (DME) & Medical Supplies

Island City Rehabilitation Center
555 W Kahler Rd
Wilmington, IL 60481
Phone:(847) 262-3800
NPI:1669014569
Website: https://aperioncare.com/
Cultural Training Completed: No
Hours: [Mon, Tue, Wed, Thu, Fri, Sat, Sun] 12:00 AM - 11:59 PM
Accessibility: Details Pending (P, EB, IB, PA)

Multi-Specialty Group

Riverside Health System
105 S First St
Wilmington, IL 60481
Phone:(815) 476-5210
NPI:1417061193
Website: http://www.riversidehealthcare.org
Cultural Training Completed: No
Hours: [Mon, Tue, Wed, Thu, Fri] 08:00 AM - 05:00 PM
Other Language(s):English
Accessibility: Details Pending (P, EB, IB, PA)

IL

Will

Skilled Nursing Facility

Island City Rehabilitation Center
555 W Kahler Rd
Wilmington, IL 60481
Phone:(847) 262-3800
NPI:1154756195
Website: https://aperioncare.com/
Cultural Training Completed: No
Hours: [Mon, Tue, Wed, Thu, Fri, Sat, Sun] 12:00 AM - 11:59 PM
Other Language(s):Spanish,French
Accessibility: Details Pending (P, EB, IB, PA)

IL

DuPage

Addison

Dentist: General Practice

MARIO F RINCON DDS
221 E Lake St Ste 105
Addison, IL 60101
Phone:(630) 530-7740
NPI:1760525729
Cultural Training Completed: No
Hours: Mon 10:00 AM - 05:00 PM, Sat 09:00 AM - 01:00 PM
Other Language(s):Spanish
Accessibility: Details Pending (P, EB, IB, PA)

Abdelsalam, Hossam, DDS+
Gender: Male
303 W Lake St Ste 300
Addison, IL 60101
Phone:(847) 957-7040
NPI:1184248213
Cultural Training Completed: No
Other Language(s):Arabic,Russian,Urdu,Hindi,Spanish
Accessibility: Details Pending (P, EB, IB, PA)

RINCON, MARIO F, DMD+
Gender: Male
221 E Lake St Ste 105
Addison, IL 60101
Phone:(630) 530-7740
NPI:1760525729

IL

DuPage

Dentist: General Practice

RINCON, MARIO F, DMD+
Cultural Training Completed: No
Other Language(s):Italian,Spanish
Accessibility: Details Pending (P, EB, IB, PA)

SALAM DENTAL
303 W Lake St Ste 300
Addison, IL 60101
Phone:(847) 957-7040
NPI:1689397655
Cultural Training Completed: No
Hours: [Mon, Tue, Wed, Fri] 08:00 AM - 05:00 PM
Other Language(s):Arabic
Accessibility: Details Pending (P, EB, IB, PA)

Bensenville

Dentist: General Practice

Akhras, Layla, DDS+
Gender: Female
1145 S York Rd Unit 16
Bensenville, IL 60106
Phone:(630) 574-9600
NPI:1063359495
Cultural Training Completed: No
Other Language(s):Arabic,Spanish

IL

DuPage

Dentist: General Practice

Akhras, Layla, DDS+
Accessibility: Details Pending (P, EB, IB, PA)

GRAND SMILES
1145 S York Rd Unit 16
Bensenville, IL 60106
Phone:(630) 574-9600
NPI:1275256208
Cultural Training Completed: No
Hours: [Mon, Tue, Wed, Thu, Fri] 08:00 AM - 04:00 PM, Sat 08:00 AM - 02:00 PM
Other Language(s):Arabic,Spanish
Accessibility: Details Pending (P, EB, IB, PA)

Bloomingdale

Dentist: General Practice

Khan, Husna, DDS+
Gender: Female
1 Tiffany Pt Ste 205
Bloomingdale, IL 60108
Phone:(630) 359-0105
NPI:1952970493
Cultural Training Completed: No
Other Language(s):Telugu,Arabic,Gujarati,Urdu,Hindi,Spanish,Punjabi
Accessibility: Details Pending (P, EB, IB, PA)

IL

DuPage

Dentist: General Practice

DISTINCTIVE DENTAL CARE OF BLOOMINGDALE
1 Tiffany Pt Ste 205
Bloomingdale, IL 60108
Phone:(630) 359-0105
NPI:1760354807
Cultural Training Completed: No
Hours: [Mon, Tue, Wed, Thu, Fri] 08:00 AM - 06:00 PM, Sat 08:00 AM - 02:00 PM
Accessibility: Details Pending (P, EB, IB, PA)

Darien

Dentist: General Practice

AMMAR, NIHAD, DDS+
Gender: Male
2861 83rd St
Darien, IL 60561
Phone:(630) 427-1800
NPI:1316514409
Cultural Training Completed: No
Other Language(s):Arabic
Accessibility: Details Pending (P, EB, IB, PA)

EZ SMILES
2861 83rd St
Darien, IL 60561
Phone:(630) 427-1800
NPI:1841144326

IL

DuPage

Dentist: General Practice

EZ SMILES
Cultural Training Completed: No
Hours: Mon 09:00 AM - 04:00 PM, [Tue, Thu, Fri] 10:00 AM - 06:00 PM, Sat 09:00 AM - 02:00 PM
Other Language(s):Arabic,Spanish
Accessibility: Details Pending (P, EB, IB, PA)

Itasca

Dentist: General Practice

ALIMI UKOHA, ADETOWUN, DDS+
Gender: Female
1241 N Rohlwing Rd
Unit F
Itasca, IL 60143
Phone:(630) 634-5020
NPI:1508292616
Cultural Training Completed: No
Other Language(s):Spanish
Accessibility: Details Pending (P, EB, IB, PA)

UKOHA JOAS PEDIATRIC DENTISTRY
1241 N Rohlwing Rd
Unit F
Itasca, IL 60143
Phone:(630) 634-5020

IL

DuPage

Dentist: General Practice

UKOHA JOAS PEDIATRIC DENTISTRY
NPI:1497619985
Cultural Training Completed: No
Hours: [Mon, Tue, Wed, Thu, Fri] 08:00 AM - 05:00 PM
Accessibility: Details Pending (P, EB, IB, PA)

Dentist: Pediatric (Babies, Children)

ALIMI UKOHA, ADETOWUN, DDS+
Gender: Female
1241 N Rohlwing Rd
Unit F
Itasca, IL 60143
Phone:(630) 634-5020
NPI:1508292616
Cultural Training Completed: No
Other Language(s):Spanish
Accessibility: Details Pending (P, EB, IB, PA)

UKOHA JOAS PEDIATRIC DENTISTRY
1241 N Rohlwing Rd
Unit F
Itasca, IL 60143
Phone:(630) 634-5020
NPI:1497619985
Cultural Training Completed: No

IL

DuPage

Dentist: Pediatric (Babies, Children)

UKOHA JOAS PEDIATRIC DENTISTRY
Hours: [Mon, Tue, Wed, Thu, Fri] 08:00 AM - 05:00 PM
Accessibility: Details Pending (P, EB, IB, PA)

Naperville

Dentist: General Practice

AGARWAL, DEEPAK, DMD+
Gender: Male
1163 E Ogden Ave Ste 507
Naperville, IL 60563
Phone:(630) 416-0780
NPI:1487642302
Cultural Training Completed: No
Other Language(s):Hindi,Spanish,Punjabi
Accessibility: Details Pending (P, EB, IB, PA)

DOMMARAJU, PRASANTH, DMD+
Gender: Male
1568 W Ogden Ave
Unit 108
Naperville, IL 60540
Phone:(630) 835-0545
NPI:1497317515
Cultural Training Completed: No

IL

DuPage

Dentist: General Practice

DOMMARAJU, PRASANTH, DMD+
Other Language(s):Telugu,Arabic,Urdu,Marathi,Hindi,Spanish,Punjabi,Tamil
Accessibility: Details Pending (P, EB, IB, PA)

Jadhav, Rahul, DDS+
Gender: Male
1568 W Ogden Ave
Unit 108
Naperville, IL 60540
Phone:(630) 835-0545
NPI:1497033427
Cultural Training Completed: No
Other Language(s):Telugu,Arabic,Urdu,Marathi,Hindi,Spanish,Punjabi
Accessibility: Details Pending (P, EB, IB, PA)

ARCHER ORTHODONTICS
1568 W Ogden Ave
Unit 108
Naperville, IL 60540
Phone:(630) 835-0545
NPI:1023999869
Cultural Training Completed: No
Hours: [Mon, Tue, Wed, Thu, Fri] 09:00 AM - 06:00 PM, Sat 08:00 AM - 02:00 PM
Other Language(s):Telugu,Ara

IL

DuPage

Dentist: General Practice

ARCHER ORTHODONTICS
bic,Urdu,Marathi,Hindi, Spanish,Punjabi
Accessibility: Details Pending (P, EB, IB, PA)

IROQUOIS DENTAL CENTER
1163 E Ogden Ave Ste 507
Naperville, IL 60563
Phone:(630) 416-0780
NPI:1508037698
Cultural Training Completed: No
Hours: Mon 09:00 AM - 04:30 PM, Wed 09:00 AM - 04:00 PM, Thu 10:00 AM - 06:00 PM
Other Language(s):Hindi
Accessibility: Details Pending (P, EB, IB, PA)

Dentist: Orthodontics and Dentofacial Orthopedics

ARCHER ORTHODONTICS
1568 W Ogden Ave Unit 108
Naperville, IL 60540
Phone:(630) 835-0545
NPI:1023999869
Cultural Training Completed: No
Hours: [Mon, Tue, Wed, Thu, Fri] 09:00 AM -

IL

DuPage

Dentist: Orthodontics and Dentofacial Orthopedics

ARCHER ORTHODONTICS
06:00 PM, Sat 08:00 AM - 02:00 PM
Other Language(s):Telugu,Arabic,Urdu,Marathi,Hindi, Spanish,Punjabi
Accessibility: Details Pending (P, EB, IB, PA)

Villa Park

Dentist: General Practice

LAKHANI, SARADKUMAR, DDS+
Gender: Male
128 East St Charles Rd
Villa Park, IL 60181
Phone:(630) 941-8887
NPI:1982693065
Cultural Training Completed: No
Accessibility: Details Pending (P, EB, IB, PA)

SARADKUMAR M LAKHANI
128 East St Charles Rd
Villa Park, IL 60181
Phone:(630) 941-8887
NPI:1982693065
Cultural Training Completed: No
Hours: [Mon, Tue, Wed, Thu, Fri] 09:00 AM - 05:00 PM

IL

DuPage

Dentist: General Practice

SARADKUMAR M LAKHANI
Accessibility: Details Pending (P, EB, IB, PA)

Westmont

Dentist: General Practice

APPIAH, JAMES, DDS+
Gender: Male
519 N Cass Ave Ste 102
Westmont, IL 60559
Phone:(630) 230-1166
NPI:1114408598
Cultural Training Completed: No
Other Language(s):Hindi,Spanish,Punjabi
Accessibility: Details Pending (P, EB, IB, PA)

CARROLL, PATRICK, DDS+
Gender: Male
519 N Cass Ave Ste 102
Westmont, IL 60559
Phone:(630) 230-1166
NPI:1386837821
Cultural Training Completed: No
Other Language(s):Spanish
Accessibility: Details Pending (P, EB, IB, PA)

IL

DuPage

Dentist: General Practice

ORAL SURGERY SOLUTIONS
519 N Cass Ave Ste 102
Westmont, IL 60559
Phone:(630) 230-1166
NPI:1699556787
Cultural Training Completed: No
Hours: [Mon, Tue, Wed, Thu, Fri, Sat, Sun] 08:00 AM - 04:00 PM
Accessibility: Details Pending (P, EB, IB, PA)

Dentist: Oral and Maxillofacial (Jaw and Mouth) Surgery

APPIAH, JAMES, DDS+
Gender: Male
519 N Cass Ave Ste 102
Westmont, IL 60559
Phone:(630) 230-1166
NPI:1114408598
Cultural Training Completed: No
Other Language(s):Hindi,Spanish,Punjabi
Accessibility: Details Pending (P, EB, IB, PA)

CARROLL, PATRICK, DDS+
Gender: Male
519 N Cass Ave Ste 102
Westmont, IL 60559
Phone:(630) 230-1166
NPI:1386837821

IL

DuPage

Dentist: Oral and Maxillofacial (Jaw and Mouth) Surgery

CARROLL, PATRICK, DDS+
Cultural Training Completed: No
Other Language(s):Spanish
Accessibility: Details Pending (P, EB, IB, PA)

ORAL SURGERY SOLUTIONS
519 N Cass Ave Ste 102
Westmont, IL 60559
Phone:(630) 230-1166
NPI:1699556787
Cultural Training Completed: No
Hours: [Mon, Tue, Wed, Thu, Fri, Sat, Sun] 08:00 AM - 04:00 PM
Accessibility: Details Pending (P, EB, IB, PA)

Oral & Maxillofacial Surgery

ORAL SURGERY SOLUTIONS
519 N Cass Ave Ste 102
Westmont, IL 60559
Phone:(630) 230-1166
NPI:1699556787
Cultural Training Completed: No
Hours: [Mon, Tue, Wed, Thu, Fri, Sat, Sun] 08:00 AM - 04:00 PM
Accessibility: Details Pending (P, EB, IB, PA)

IL

DuPage

Woodridge

Dentist: General Practice

ALI, HUSSAIN S, DDS+
Gender: Male
7440 Woodward Ave Ste J
Woodridge, IL 60517
Phone:(630) 960-9330
NPI:1679988364
Cultural Training Completed: No
Other Language(s):Urdu,Spanish
Accessibility: Details Pending (P, EB, IB, PA)

WOODRIDGE FAMILY DENTAL
7440 Woodward Ave Ste J
Woodridge, IL 60517
Phone:(630) 960-9330
NPI:1689547838
Cultural Training Completed: No
Hours: [Mon, Tue, Wed, Thu, Fri] 10:00 AM - 06:00 PM, Sat 08:00 AM - 12:00 PM
Other Language(s):Urdu,Spanish
Accessibility: Details Pending (P, EB, IB, PA)

IL

Kane

Batavia

Dentist: General Practice

Patel, Ulka, DMD+
Gender: Female
17 S Randall Rd
Batavia, IL 60510
Phone:(630) 406-0490
NPI:1740773910
Cultural Training Completed: No
Other Language(s):Hindi
Accessibility: Details Pending (P, EB, IB, PA)

DENTIQUE SMILES
17 S Randall Rd
Batavia, IL 60510
Phone:(630) 406-0490
NPI:1518849967
Cultural Training Completed: No
Hours: [Mon, Tue, Thu] 08:00 AM - 05:00 PM, Wed 10:00 AM - 07:00 PM, Fri 08:00 AM - 02:00 PM
Other Language(s):Hindi
Accessibility: Details Pending (P, EB, IB, PA)

Elgin

Dentist: General Practice

Rodriguez, Osmar, DDS+
Gender: Male
240 S Clifton Ave
Elgin, IL 60123

IL

Kane

Dentist: General Practice

Rodriguez, Osmar, DDS+
Phone:(847) 888-5195
NPI:1720264492
Cultural Training Completed: No
Other Language(s):Spanish
Accessibility: Details Pending (P, EB, IB, PA)

GREATER FAMILY HEALTH
240 S Clifton Ave
Elgin, IL 60123
Phone:(847) 888-5195
NPI:1447381074
Cultural Training Completed: No
Hours: [Mon, Tue, Wed, Thu, Fri] 08:00 AM - 02:00 PM
Accessibility: Details Pending (P, EB, IB, PA)

Lake

Grayslake

Dentist: General Practice

MOHINDRA, SUMEDHA, DDS+
Gender: Female
1846 E Belvidere Rd
Grayslake, IL 60030
Phone:(847) 986-6682
NPI:1295085215
Cultural Training Completed: No

IL

Lake

Dentist: General Practice

MOHINDRA, SUMEDHA, DDS+
Other Language(s):Hindi,Spanish
Accessibility: Details Pending (P, EB, IB, PA)

MOON, YONGHWI, DDS+
Gender: Male
1846 E Belvidere Rd
Grayslake, IL 60030
Phone:(847) 986-6682
NPI:1336677665
Cultural Training Completed: No
Other Language(s):Korean,Spanish
Accessibility: Details Pending (P, EB, IB, PA)

JNM DENTAL PC SUMEDHA MOHINDRA
1846 E Belvidere Rd
Grayslake, IL 60030
Phone:(847) 986-6682
NPI:1568886265
Cultural Training Completed: No
Hours: [Mon, Tue, Wed, Thu, Fri] 10:00 AM - 06:00 PM
Other Language(s):Spanish
Accessibility: Details Pending (P, EB, IB, PA)

IL

Lake

Dentist: Orthodontics and Dentofacial Orthopedics

JNM DENTAL PC SUMEDHA MOHINDRA
1846 E Belvidere Rd
Grayslake, IL 60030
Phone:(847) 986-6682
NPI:1568886265
Cultural Training Completed: No
Hours: [Mon, Tue, Wed, Thu, Fri] 10:00 AM - 06:00 PM
Other Language(s):Spanish
Accessibility: Details Pending (P, EB, IB, PA)

Dentist: Pediatric (Babies, Children)

JNM DENTAL PC SUMEDHA MOHINDRA
1846 E Belvidere Rd
Grayslake, IL 60030
Phone:(847) 986-6682
NPI:1568886265
Cultural Training Completed: No
Hours: [Mon, Tue, Wed, Thu, Fri] 10:00 AM - 06:00 PM
Other Language(s):Spanish
Accessibility: Details Pending (P, EB, IB, PA)

IL

Lake

Highwood

Dentist: General Practice

BOINPALLY, PRIYADARSHINI, DDS+
Gender: Female
252 Green Bay Rd
Highwood, IL 60040
Phone:(847) 230-9394
NPI:1811127582
Cultural Training Completed: No
Other Language(s):Telugu,Hindi,Spanish
Accessibility: Details Pending (P, EB, IB, PA)

PVR DENTAL
252 Green Bay Rd
Highwood, IL 60040
Phone:(847) 230-9394
NPI:1891196580
Cultural Training Completed: No
Hours: Mon 09:00 AM - 05:00 PM, [Tue, Thu] 11:00 AM - 07:00 PM, Fri 09:00 AM - 03:00 PM, Sat 09:00 AM - 12:00 PM
Other Language(s):Telugu,Spanish
Accessibility: Details Pending (P, EB, IB, PA)

IL

Lake

North Chicago

Dentist: General Practice

TIMOTHY THEOBALD DDS
2127 Green Bay Rd
North Chicago, IL 60064
Phone:(847) 336-8478
NPI:1053255901
Cultural Training Completed: No
Hours: [Mon, Tue, Thu] 08:00 AM - 05:00 PM, [Wed, Fri] 08:00 AM - 03:00 PM
Accessibility: Details Pending (P, EB, IB, PA)

Park City

Dentist: Orthodontics and Dentofacial Orthopedics

LABLONDE, BRIAN P, DDS+
Gender: Male
355 Greenleaf St Ste C
Park City, IL 60085
Phone:(262) 758-6038
NPI:1518215318
Cultural Training Completed: No
Other Language(s):Spanish
Accessibility: Details Pending (P, EB, IB, PA)

GREENLEAF ORTHODONTICS PARK CITY
355 Greenleaf St Ste C

IL

Lake

Dentist: Orthodontics and Dentofacial Orthopedics

GREENLEAF ORTHODONTICS PARK CITY
Park City, IL 60085
Phone:(262) 758-6038
NPI:1962375428
Cultural Training Completed: No
Hours: [Mon, Tue, Wed, Thu] 08:00 AM - 05:00 PM, [Fri, Sat] 08:00 AM - 03:00 PM
Other Language(s):Spanish
Accessibility: Details Pending (P, EB, IB, PA)

Waukegan

Dentist: General Practice

Aulakh, Avaldeep K, DDS+
Gender: Female
2821 Grand Ave
Waukegan, IL 60085
Phone:(847) 662-4400
NPI:1457281818
Cultural Training Completed: No
Other Language(s):Spanish
Accessibility: Details Pending (P, EB, IB, PA)

Barajas Preciado, Ana, DDS+
Gender: Female
2821 Grand Ave

IL

Lake

Dentist: General Practice

Barajas Preciado, Ana, DDS+
Waukegan, IL 60085
Phone:(847) 662-4400
NPI:1649995630
Cultural Training Completed: No
Other Language(s):Spanish
Accessibility: Details Pending (P, EB, IB, PA)

Khatoon, Farheen, DDS+
Gender: Female
2821 Grand Ave
Waukegan, IL 60085
Phone:(847) 662-4400
NPI:1548052434
Cultural Training Completed: No
Other Language(s):Spanish
Accessibility: Details Pending (P, EB, IB, PA)

Kunnel, Jessie, DDS+
Gender: Female
2821 Grand Ave
Waukegan, IL 60085
Phone:(847) 662-4400
NPI:1154555142
Cultural Training Completed: No
Other Language(s):Polish,Spanish,Malay
Accessibility: Details Pending (P, EB, IB, PA)

IL

Lake

Dentist: General Practice

Lupsan, Matthew A, DDS+
Gender: Male
2821 Grand Ave
Waukegan, IL 60085
Phone:(847) 662-4400
NPI:1619692811
Cultural Training Completed: No
Other Language(s):Spanish
Accessibility: Details Pending (P, EB, IB, PA)

Maniscalco, Bianca, DDS+
Gender: Female
2821 Grand Ave
Waukegan, IL 60085
Phone:(847) 662-4400
NPI:1740980077
Cultural Training Completed: No
Other Language(s):Spanish
Accessibility: Details Pending (P, EB, IB, PA)

Patel, Hitarth M, DDS+
Gender: Male
2821 Grand Ave
Waukegan, IL 60085
Phone:(847) 662-4400
NPI:1881580165
Cultural Training Completed: No
Other Language(s):Spanish

IL

Lake

Dentist: General Practice

Patel, Hitarth M, DDS+
Accessibility: Details Pending (P, EB, IB, PA)

Patel, Sagarkumar, DDS+
Gender: Male
2821 Grand Ave
Waukegan, IL 60085
Phone:(847) 662-4400
NPI:1811882194
Cultural Training Completed: No
Other Language(s):Spanish
Accessibility: Details Pending (P, EB, IB, PA)

Sallis, Carlos E, DDS+
Gender: Male
2821 Grand Ave
Waukegan, IL 60085
Phone:(847) 662-4400
NPI:1477610574
Cultural Training Completed: No
Other Language(s):Spanish
Accessibility: Details Pending (P, EB, IB, PA)

Trivedi, Mili, DDS+
Gender: Female
2821 Grand Ave
Waukegan, IL 60085
Phone:(847) 662-4400
NPI:1588073845
Cultural Training Completed: No

IL

Lake

Dentist: General Practice

Trivedi, Mili, DDS+
Other Language(s):Spanish
Accessibility: Details Pending (P, EB, IB, PA)

DENTAL EXPERTS
2821 Grand Ave
Waukegan, IL 60085
Phone:(847) 662-4400
NPI:1639320716
Cultural Training Completed: No
Hours: [Mon, Tue, Wed, Thu, Fri] 09:00 AM - 05:00 PM, Sat 09:00 AM - 01:00 PM
Other Language(s):Gujarati,Hindi,Spanish
Accessibility: Details Pending (P, EB, IB, PA)

McHenry

Algonquin

Dentist: General Practice

KHATOON, FARAH, DMD+
Gender: Female
272 S Randall Rd
Algonquin, IL 60102
Phone:(224) 428-0028
NPI:1699170050
Cultural Training Completed: No
Other Language(s):Urdu,Hindi

IL

McHenry

Dentist: General Practice

KHATOON, FARAH, DMD+
Accessibility: Details Pending (P, EB, IB, PA)

DENTAL NEXUS
272 S Randall Rd
Algonquin, IL 60102
Phone:(224) 428-0028
NPI:1104719871
Cultural Training Completed: No
Hours: [Mon, Tue, Wed, Thu, Fri] 09:00 AM - 06:00 PM, Sat 09:00 AM - 01:00 PM
Other Language(s):Urdu,Hindi
Accessibility: Details Pending (P, EB, IB, PA)

Will

Beecher

Dentist: General Practice

Musa, Mohannad, DDS+
Gender: Male
526 Dixie Hwy
Beecher, IL 60401
Phone:(708) 252-7852
NPI:1467245175
Cultural Training Completed: No
Accessibility: Details Pending (P, EB, IB, PA)

IL

Will

Dentist: General Practice

SWEIS, JUBRAIL K, DDS+
Gender: Male
526 Dixie Hwy
Beecher, IL 60401
Phone:(708) 252-7852
NPI:1043506496
Cultural Training Completed: No
Other Language(s):Arabic,Spanish
Accessibility: Details Pending (P, EB, IB, PA)

EVERYONES FAMILY DENTAL BEECHER
526 Dixie Hwy
Beecher, IL 60401
Phone:(708) 252-7852
NPI:1295660777
Cultural Training Completed: No
Hours: [Mon, Tue, Fri] 09:00 AM - 05:00 PM
Accessibility: Details Pending (P, EB, IB, PA)

Bolingbrook

Dentist: General Practice

AMIN, DANIYAL, DDS+
Gender: Male
495 S Weber Rd
Bolingbrook, IL 60490
Phone:(630) 679-9000
NPI:1265162234

IL

Will

Dentist: General Practice

AMIN, DANIYAL, DDS+
Cultural Training Completed: No
Other Language(s):Arabic,Gujarati,Urdu,Hindi,Spanish
Accessibility: Details Pending (P, EB, IB, PA)

COVINGTON, JAMIE N, DDS+
Gender: Male
495 S Weber Rd
Bolingbrook, IL 60490
Phone:(630) 679-9000
NPI:1255998555
Cultural Training Completed: No
Other Language(s):Spanish
Accessibility: Details Pending (P, EB, IB, PA)

AMIN AND MIRZA ASSOCIATES
495 S Weber Rd
Bolingbrook, IL 60490
Phone:(630) 679-9000
NPI:1659222305
Cultural Training Completed: No
Hours: [Mon, Tue, Wed, Thu] 10:00 AM - 06:00 PM, Fri 09:00 AM - 05:00 PM, Sat 08:00 AM - 03:00 PM

IL

Will

Dentist: General Practice

AMIN AND MIRZA ASSOCIATES
Other Language(s):Urdu,Spanish
Accessibility: Details Pending (P, EB, IB, PA)

SRIDHAR, DEEPA, DDS+
Gender: Female
217 S Bolingbrook Dr
Bolingbrook, IL 60440
Phone:(630) 313-4918
NPI:1336200450
Cultural Training Completed: No
Accessibility: Details Pending (P, EB, IB, PA)

DEEPA SRIDHAR
217 S Bolingbrook Dr
Bolingbrook, IL 60440
Phone:(630) 313-4918
NPI:1659762631
Cultural Training Completed: No
Hours: [Mon, Tue, Wed, Thu, Fri] 10:00 AM - 06:00 PM, Sat 10:00 AM - 02:00 PM
Other Language(s):Spanish
Accessibility: Details Pending (P, EB, IB, PA)

IL

Will

Channahon

Dentist: General Practice

Aldelayme, Raed, DDS+
Gender: Male
27025 W Eames St Unit B
Channahon, IL 60410
Phone:(815) 296-0600
NPI:1144884834
Cultural Training Completed: No
Other Language(s):Telugu,Arabic,Urdu,Marathi,Hindi,Spanish,Punjabi
Accessibility: Details Pending (P, EB, IB, PA)

ILLINOIS ORAL SURGERY IMPLANT CENTER OF CHANNAHON
27025 W Eames St Unit B
Channahon, IL 60410
Phone:(815) 296-0600
NPI:1750105748
Cultural Training Completed: No
Hours: [Mon, Tue, Wed, Thu, Fri] 08:00 AM - 05:00 PM
Other Language(s):Arabic,Spanish
Accessibility: Details Pending (P, EB, IB, PA)

IL

Will

Joliet

Dentist: General Practice

OLUYEMI, MOROLAYO, DMD+
Gender: Female
3330 Mall Loop Dr
Joliet, IL 60431
Phone:(815) 782-6243
NPI:1295255487
Cultural Training Completed: No
Other Language(s):Spanish
Accessibility: Details Pending (P, EB, IB, PA)

SMILE LEAGUE DENTAL
3330 Mall Loop Dr
Joliet, IL 60431
Phone:(815) 782-6243
NPI:1285138776
Cultural Training Completed: No
Hours: [Mon, Tue, Wed, Thu, Fri] 08:00 AM - 05:00 PM
Other Language(s):Spanish
Accessibility: Details Pending (P, EB, IB, PA)

IL

DuPage

Addison

Ophthalmology (Eyes)

Francis, Andrew W, MD+
Gender: Male
303 W Lake St
Ste 303
Addison, IL 60101
Phone:(630) 225-7247
NPI:1679836647
Cultural Training Completed: Yes
Hours: [Mon, Tue, Wed, Thu, Fri] 08:00 AM - 05:00 PM
Other Language(s):Spanish
Accessibility: Details Pending (P, EB, IB, PA)

Optometrist (Eyes, Glasses)

Hasan, Toseef, OD+
Gender: Male
1050 N Rohlwing Rd
Addison, IL 60101
Phone:(630) 424-0038
NPI:1942310743
Cultural Training Completed: Yes
Hours: [Mon, Tue, Wed, Thu, Fri] 08:00 AM - 05:00 PM
After Hours Phone Number:(630) 424-0038
Other Language(s):English,Urdu,German,Gujarati,Italian,Spanish

IL

DuPage

Optometrist (Eyes, Glasses)

Hasan, Toseef, OD+
Accessibility: Details Pending (P, EB, IB, PA)

Park, Quentin, OD+
Gender: Male
1250 W Lake Street
Suite 19C
Addison, IL 60101
Phone:(630) 543-0607
NPI:1003830340
Cultural Training Completed: No
Hours: [Mon, Tue, Wed, Thu, Fri] 08:00 AM - 05:00 PM
Accessibility: Details Pending (P, EB, IB, PA)

Aurora

Optometrist (Eyes, Glasses)

Martin, David F, OD+
Gender: Male
452 N Eola Rd
Ste D
Aurora, IL 60502
Phone:(630) 862-2020
NPI:1841204013
Cultural Training Completed: No
Hours: [Mon, Tue, Wed, Thu, Fri] 08:00 AM - 05:00 PM
After Hours Phone Number:(630) 862-2020
Accessibility: Details Pending (P, EB, IB, PA)

IL

DuPage

Bensenville

Optometrist (Eyes, Glasses)

Burgos, Mary G, OD+
Gender: Female
229 W Grand Ave
Ste Qw
Bensenville, IL 60106
Phone:(630) 940-6629
NPI:1982991980
Cultural Training Completed: No
Hours: [Mon, Tue, Wed, Thu, Fri] 08:00 AM - 05:00 PM
After Hours Phone Number:(630) 940-6629
Other Language(s):Spanish
Accessibility: Details Pending (P, EB, IB, PA)

Bloomingdale

Optometrist (Eyes, Glasses)

Kopke, Carol L, OD+
Gender: Female
366 W Army Trail Rd
Bloomingdale, IL 60108
Phone:(630) 893-1450
NPI:1841354875
Cultural Training Completed: No
Hours: [Mon, Tue, Wed, Thu, Fri] 08:00 AM - 05:00 PM
Other Language(s):Spanish,Arabic

IL

DuPage

Optometrist (Eyes, Glasses)

Kopke, Carol L, OD+
Accessibility: Details Pending (P, EB, IB, PA)

Park, Jin H, OD+
Gender: Female
314 W Army Trail Rd
Bloomingdale, IL 60108
Phone:(847) 466-8758
NPI:1972767069
Cultural Training Completed: No
Hours: [Mon, Tue, Wed, Thu, Fri] 08:00 AM - 05:00 PM
After Hours Phone Number:(847) 466-8758
Other Language(s):Korean
Accessibility: Details Pending (P, EB, IB, PA)

Ramirez, Alejandro J, OD+
Gender: Male
366 W Army Trail Rd
Bloomingdale, IL 60108
Phone:(630) 893-1450
NPI:1386817682
Cultural Training Completed: No
Hours: [Mon, Tue, Wed, Thu, Fri] 08:00 AM - 05:00 PM
After Hours Phone Number:(630) 893-1450
Other Language(s):Spanish

IL

DuPage

Optometrist (Eyes, Glasses)

Ramirez, Alejandro J, OD+
Accessibility: Details Pending (P, EB, IB, PA)

Ramirez, Alejandro J, OD+
Gender: Male
366 W Army Trail Rd
Ste 310B
Bloomingdale, IL 60108
Phone:(630) 893-1450
NPI:1386817682
Cultural Training Completed: No
Hours: [Mon, Tue, Wed, Thu, Fri] 08:00 AM - 05:00 PM
Other Language(s):Spanish
Accessibility: Details Pending (P, EB, IB, PA)

Carol Stream

Optometrist (Eyes, Glasses)

Magee, Lawrence M, OD+
Gender: Male
732 W Army Trail Rd
Carol Stream, IL 60188
Phone:(630) 372-9501
NPI:1982777306
Cultural Training Completed: No
Hours: [Mon, Tue, Wed, Thu, Fri] 08:00 AM - 05:00 PM

IL

DuPage

Optometrist (Eyes, Glasses)

Magee, Lawrence M, OD+
Other Language(s):Spanish
Accessibility: Details Pending (P, EB, IB, PA)

Darien

Ophthalmology (Eyes)

Guyton, Arthur Clifton, MD+
Gender: Male
2602 83rd St
Darien, IL 60561
Phone:(630) 495-2220
NPI:1164982427
Cultural Training Completed: No
Hours: [Mon, Tue, Wed, Thu, Fri] 08:00 AM - 05:00 PM
Accessibility: Some Criteria Met (P, EB, IB, PA)

Optometrist (Eyes, Glasses)

Dixit, Unnati S, OD+
Gender: Female
2189 75th St
Darien, IL 60561
Phone:(630) 434-7718
NPI:1033279435
Cultural Training Completed: No
Hours: [Mon, Tue, Wed, Thu, Fri] 08:00 AM - 05:00 PM
After Hours Phone Number:(630) 434-7718

IL

DuPage

Optometrist (Eyes, Glasses)

Dixit, Unnati S, OD+
Other Language(s):Hindi,Gujarati
Accessibility: Details Pending (P, EB, IB, PA)

Kats, Paul L, OD+
Gender: Male
2189 75th St
Darien, IL 60561
Phone:(630) 434-7718
NPI:1760498125
Cultural Training Completed: No
Hours: [Mon, Tue, Wed, Thu, Fri] 08:00 AM - 05:00 PM
After Hours Phone Number:(630) 434-7718
Other Language(s):Korean
Accessibility: Details Pending (P, EB, IB, PA)

Downers Grove

Ophthalmology (Eyes)

Murchison, Allison E, MD+
Gender: Female
1001 Ogden Ave
Downers Grove, IL 60515
Phone:(630) 963-3937
NPI:1083699573
Cultural Training Completed: No

IL

DuPage

Ophthalmology (Eyes)

Murchison, Allison E, MD+
Hours: [Mon, Tue, Wed, Thu, Fri] 08:00 AM - 05:00 PM
Certification(s):Board Certified
Accessibility: Details Pending (P, EB, IB, PA)

Optometrist (Eyes, Glasses)

Baker, John L, OD+
Gender: Male
3450 Lacey Rd
Downers Grove, IL 60515
Phone:(630) 743-4500
NPI:1447243936
Cultural Training Completed: No
Hours: [Mon, Wed, Fri] 08:00 AM - 05:00 PM, [Tue, Thu] 08:00 AM - 07:00 PM
Accessibility: Details Pending (P, EB, IB, PA)

Barbaro, Kristie Jo, OD+
Gender: Female
3450 Lacey Rd
Downers Grove, IL 60515
Phone:(630) 743-4500
NPI:1376799288
Cultural Training Completed: No
Hours: [Mon, Wed, Fri] 08:00 AM - 05:00 PM,

IL

DuPage

Optometrist (Eyes, Glasses)

Barbaro, Kristie Jo, OD+
[Tue, Thu] 08:00 AM - 07:00 PM
Accessibility: Details Pending (P, EB, IB, PA)

Coffey, Brian T, OD+
Gender: Male
3450 Lacey Rd
Downers Grove, IL 60515
Phone:(630) 743-4500
NPI:1124479571
Cultural Training Completed: No
Hours: [Mon, Wed, Fri] 08:00 AM - 05:00 PM, [Tue, Thu] 08:00 AM - 07:00 PM
Other Language(s):Spanish,Greek,Chinese
Accessibility: Details Pending (P, EB, IB, PA)

Collison, Frederick T, OD+
Gender: Male
3450 Lacey Rd
Downers Grove, IL 60515
Phone:(630) 743-4500
NPI:1356891022
Cultural Training Completed: No
Hours: [Mon, Wed, Fri] 08:00 AM - 05:00 PM, [Tue, Thu] 08:00 AM - 07:00 PM

IL

DuPage

Optometrist (Eyes, Glasses)

Collison, Frederick T, OD+
After Hours Phone Number:(630) 743-4500
Accessibility: Details Pending (P, EB, IB, PA)

Conroy, Jessica N, OD+
Gender: Female
3450 Lacey Rd
Downers Grove, IL 60515
Phone:(630) 743-4500
NPI:1053766550
Cultural Training Completed: No
Hours: [Mon, Wed, Fri] 08:00 AM - 05:00 PM, [Tue, Thu] 08:00 AM - 07:00 PM
After Hours Phone Number:(630) 743-4500
Other Language(s):Spanish,American Sign Language
Accessibility: Details Pending (P, EB, IB, PA)

Deligio, Daniel, OD+
Gender: Male
3450 Lacey Rd
Downers Grove, IL 60515
Phone:(630) 743-4500
NPI:1043698715
Cultural Training Completed: No
Hours: [Mon, Wed, Fri] 08:00 AM - 05:00 PM,

IL

DuPage

Optometrist (Eyes, Glasses)

Deligio, Daniel, OD+
[Tue, Thu] 08:00 AM - 07:00 PM
After Hours Phone Number:(630) 743-4967
Accessibility: Details Pending (P, EB, IB, PA)

Geevarghese, Jenny, OD+
Gender: Female
3450 Lacey Rd
Downers Grove, IL 60515
Phone:(630) 743-4500
NPI:1629484423
Cultural Training Completed: No
Hours: [Mon, Wed, Fri] 08:00 AM - 05:00 PM, [Tue, Thu] 08:00 AM - 07:00 PM
After Hours Phone Number:(630) 743-4500
Accessibility: Details Pending (P, EB, IB, PA)

Gialousakis, John, OD+
Gender: Male
3450 Lacey Rd
Downers Grove, IL 60515
Phone:(630) 743-4500
NPI:1184038606
Cultural Training Completed: No
Hours: [Mon, Wed, Fri] 08:00 AM - 05:00 PM,

IL

DuPage

Optometrist (Eyes, Glasses)

Gialousakis, John, OD+
[Tue, Thu] 08:00 AM - 07:00 PM
Other Language(s):Greek
Accessibility: Details Pending (P, EB, IB, PA)

Gulati, Neha C, OD+
Gender: Female
3450 Lacey Rd
Downers Grove, IL 60515
Phone:(630) 743-4500
NPI:1023245412
Cultural Training Completed: No
Hours: [Mon, Wed, Fri] 08:00 AM - 05:00 PM, [Tue, Thu] 08:00 AM - 07:00 PM
Other Language(s):Spanish,Hindi,English
Accessibility: Details Pending (P, EB, IB, PA)

Kalas, Konstantina, OD+
Gender: Female
3450 Lacey Rd
Downers Grove, IL 60515
Phone:(630) 743-4500
NPI:1831750652
Cultural Training Completed: No
Hours: [Mon, Wed, Fri] 08:00 AM - 05:00 PM,

IL

DuPage

Optometrist (Eyes, Glasses)

Kalas, Konstantina, OD+
[Tue, Thu] 08:00 AM - 07:00 PM
Accessibility: Details Pending (P, EB, IB, PA)

Lau, Jenny Ga-yee, OD+
Gender: Female
3450 Lacey Rd
Downers Grove, IL 60515
Phone:(630) 743-4500
NPI:1093292849
Cultural Training Completed: No
Hours: [Mon, Wed, Fri] 08:00 AM - 05:00 PM, [Tue, Thu] 08:00 AM - 07:00 PM
Accessibility: Details Pending (P, EB, IB, PA)

Liu, Chenyi, OD+
Gender: Female
3450 Lacey Rd
Downers Grove, IL 60515
Phone:(630) 743-4500
NPI:1568983617
Cultural Training Completed: No
Hours: [Mon, Wed, Fri] 08:00 AM - 05:00 PM, [Tue, Thu] 08:00 AM - 07:00 PM
After Hours Phone Number:(630) 743-4500

IL

DuPage

Optometrist (Eyes, Glasses)

Liu, Chenyi, OD+
Other Language(s):Chinese,Japanese
Accessibility: Details Pending (P, EB, IB, PA)

Mallios, Jenelle, OD+
Gender: Female
3450 Lacey Rd
Downers Grove, IL 60515
Phone:(630) 743-4500
NPI:1700190535
Cultural Training Completed: No
Hours: [Mon, Wed, Fri] 08:00 AM - 05:00 PM, [Tue, Thu] 08:00 AM - 07:00 PM
Other Language(s):Greek
Accessibility: Details Pending (P, EB, IB, PA)

Miller, Zachary William, OD+
Gender: Male
3800 Highland Ave
Ste 100
Downers Grove, IL 60515
Phone:(630) 517-2000
NPI:1518443472
Cultural Training Completed: No
Hours: [Mon, Tue, Wed, Thu, Fri] 08:00 AM - 05:00 PM

IL

DuPage

Optometrist (Eyes, Glasses)

Miller, Zachary William, OD+
Accessibility: Some Criteria Met (P, EB, IB, PA)

Moser, Patricia M, OD+
Gender: Female
4958 Forest Ave
Downers Grove, IL 60515
Phone:(630) 737-1001
NPI:1376603746
Cultural Training Completed: No
Hours: [Mon, Tue, Wed, Thu, Fri] 08:00 AM - 05:00 PM
Other Language(s):Spanish
Accessibility: Details Pending (P, EB, IB, PA)

Nadarajah, Vakishan, OD+
Gender: Male
3450 Lacey Rd
Downers Grove, IL 60515
Phone:(630) 743-4500
NPI:1215428222
Cultural Training Completed: No
Hours: [Mon, Wed, Fri] 08:00 AM - 05:00 PM, [Tue, Thu] 08:00 AM - 07:00 PM
After Hours Phone Number:(630) 743-4500

IL

DuPage

Optometrist (Eyes, Glasses)

Nadarajah, Vakishan, OD+
Other Language(s):Greek,Spanish
Accessibility: Details Pending (P, EB, IB, PA)

Neuenfeldt, Luke Ew, OD+
Gender: Male
3450 Lacey Rd
Downers Grove, IL 60515
Phone:(630) 743-4500
NPI:1942853700
Cultural Training Completed: Yes
Hours: [Mon, Wed, Fri] 08:00 AM - 05:00 PM, [Tue, Thu] 08:00 AM - 07:00 PM
Other Language(s):Chinese,Greek
Accessibility: Details Pending (P, EB, IB, PA)

Prestwich, Clinton R, OD+
Gender: Male
3450 Lacey Rd
Downers Grove, IL 60515
Phone:(630) 743-4500
NPI:1467973396
Cultural Training Completed: No
Hours: [Mon, Wed, Fri] 08:00 AM - 05:00 PM,

IL

DuPage

Optometrist (Eyes, Glasses)

Prestwich, Clinton R, OD+
[Tue, Thu] 08:00 AM - 07:00 PM
Other Language(s):Portuguese
Accessibility: Details Pending (P, EB, IB, PA)

Quan, Adrienne Caitlyn, OD+
Gender: Female
3450 Lacey Rd
Downers Grove, IL 60515
Phone:(630) 743-4800
NPI:1609229277
Cultural Training Completed: No
Hours: [Mon, Tue, Wed, Thu, Fri] 08:00 AM - 05:00 PM
Accessibility: Details Pending (P, EB, IB, PA)

Rhea, Dana Denise, OD+
Gender: Female
3450 Lacey Rd
Downers Grove, IL 60515
Phone:(630) 743-4500
NPI:1629621263
Cultural Training Completed: No
Hours: [Mon, Wed, Fri] 08:00 AM - 05:00 PM, [Tue, Thu] 08:00 AM - 07:00 PM

IL

DuPage

Optometrist (Eyes, Glasses)

Rhea, Dana Denise, OD+
Accessibility: Details Pending (P, EB, IB, PA)

Rice, Samantha, OD+
Gender: Female
3450 Lacey Rd
Downers Grove, IL 60515
Phone:(630) 743-4500
NPI:1619356995
Cultural Training Completed: No
Hours: [Mon, Wed, Fri] 08:00 AM - 05:00 PM, [Tue, Thu] 08:00 AM - 07:00 PM
After Hours Phone Number:(630) 743-4500
Other Language(s):Spanish,Bulgarian,Romanian,Russian,English
Accessibility: Details Pending (P, EB, IB, PA)

Rogers, Shelby C, OD+
Gender: Female
3450 Lacey Rd
Downers Grove, IL 60515
Phone:(630) 743-4500
NPI:1235610429
Cultural Training Completed: No
Hours: [Mon, Wed, Fri] 08:00 AM - 05:00 PM, [Tue, Thu] 08:00 AM - 07:00 PM

IL

DuPage

Optometrist (Eyes, Glasses)

Rogers, Shelby C, OD+
Accessibility: Details Pending (P, EB, IB, PA)

Wilczek, Margaret A, OD+
Gender: Female
3450 Lacey Rd
Downers Grove, IL 60515
Phone:(630) 743-4500
NPI:1831542273
Cultural Training Completed: No
Hours: [Mon, Wed, Fri] 08:00 AM - 05:00 PM, [Tue, Thu] 08:00 AM - 07:00 PM
After Hours Phone Number:(630) 743-4500
Accessibility: Details Pending (P, EB, IB, PA)

Williams, Jenna Mw, OD+
Gender: Female
3450 Lacey Rd
Downers Grove, IL 60515
Phone:(630) 743-4500
NPI:1508394404
Cultural Training Completed: No
Hours: [Mon, Wed, Fri] 08:00 AM - 05:00 PM, [Tue, Thu] 08:00 AM - 07:00 PM
After Hours Phone Number:(630) 743-4500

IL

DuPage

Optometrist (Eyes, Glasses)

Williams, Jenna Mw, OD+
Accessibility: Details Pending (P, EB, IB, PA)

Wright, Parres M, OD+
Gender: Female
3450 Lacey Rd
Downers Grove, IL 60515
Phone:(630) 743-4500
NPI:1184880155
Cultural Training Completed: No
Hours: [Mon, Wed, Fri] 08:00 AM - 05:00 PM, [Tue, Thu] 08:00 AM - 07:00 PM
After Hours Phone Number:(630) 743-4500
Other Language(s):Spanish
Accessibility: Details Pending (P, EB, IB, PA)

Yoo, Hye, OD+
Gender: Female
3450 Lacey Rd
Downers Grove, IL 60515
Phone:(630) 743-4500
NPI:1275057630
Cultural Training Completed: No
Hours: [Mon, Wed, Fri] 08:00 AM - 05:00 PM, [Tue, Thu] 08:00 AM - 07:00 PM

IL

DuPage

Optometrist (Eyes, Glasses)

Yoo, Hye, OD+
Accessibility: Details Pending (P, EB, IB, PA)

Optometrist (Eyes, Glasses): Pediatrics (Babies, Children)

Prestwich, Clinton R, OD+
Gender: Male
3450 Lacey Rd
Downers Grove, IL 60515
Phone:(630) 743-4500
NPI:1467973396
Cultural Training Completed: No
Hours: [Mon, Wed, Fri] 08:00 AM - 05:00 PM, [Tue, Thu] 08:00 AM - 07:00 PM
Other Language(s):Portuguese
Accessibility: Details Pending (P, EB, IB, PA)

Elmhurst

Ophthalmology (Eyes)

Adenwalla, Mohamed K, MD+
Gender: Male
133 East Brush Hill Road
Suite 300
Elmhurst, IL 60126
Phone:(630) 571-1501
NPI:1184679524
Cultural Training Completed: No

IL

DuPage

Ophthalmology (Eyes)

Adenwalla, Mohamed K, MD+
Hours: [Mon, Tue, Wed, Thu, Fri] 08:00 AM - 05:00 PM
Other Language(s):Gujarati,Hindi,Spanish,Japanese,English
Certification(s):Board Certified
Accessibility: Some Criteria Met (P, EB, IB, PA)

Ahmad, Saad, MD+
Gender: Male
152 N Addison Ave
Elmhurst, IL 60126
Phone:(630) 833-9621
NPI:1881613297
Cultural Training Completed: No
Hours: [Mon, Wed, Fri] 09:00 AM - 03:00 PM, Tue 08:30 AM - 07:00 PM, Thu 08:30 AM - 06:30 PM, Sat 08:30 AM - 12:00 PM
Other Language(s):Arabic,Spanish,Hindi,English
Accessibility: Some Criteria Met (P, EB, IB, PA)

Aliniazee, Mateen K, MD+
Gender: Male
152 N Addison Ave
Elmhurst, IL 60126
Phone:(630) 833-9621
NPI:1831249200

IL

DuPage

Ophthalmology (Eyes)

Aliniazee, Mateen K, MD+
Cultural Training Completed: No
Hours: [Mon, Wed, Fri] 09:00 AM - 03:00 PM, Tue 08:30 AM - 07:00 PM, Thu 08:30 AM - 06:30 PM, Sat 08:30 AM - 12:00 PM
Other Language(s):Spanish,Urdu,English
Accessibility: Some Criteria Met (P, EB, IB, PA)

Goldberg, Marlyn F, MD+
Gender: Female
152 N Addison Ave
Elmhurst, IL 60126
Phone:(630) 833-9621
NPI:1629066519
Cultural Training Completed: No
Hours: [Mon, Wed, Fri] 09:00 AM - 03:00 PM, Tue 08:30 AM - 07:00 PM, Thu 08:30 AM - 06:30 PM, Sat 08:30 AM - 12:00 PM
Other Language(s):Spanish
Certification(s):Board Certified
Accessibility: Some Criteria Met (P, EB, IB, PA)

Gradianu, Marius, DO+
Gender: Male

IL

DuPage

Ophthalmology (Eyes)

Gradianu, Marius, DO+
152 N Addison Ave
Elmhurst, IL 60126
Phone:(630) 833-9621
NPI:1144665878
Cultural Training Completed: Yes
Hours: [Mon, Wed, Fri] 09:00 AM - 03:00 PM, Tue 08:30 AM - 07:00 PM, Thu 08:30 AM - 06:30 PM, Sat 08:30 AM - 12:00 PM
Other Language(s):Spanish,Romanian
Certification(s):Board Certified
Accessibility: Some Criteria Met (P, EB, IB, PA)

Keen, Jamie A, MD+
Gender: Female
360 W Butterfield Rd
Ste 200
Elmhurst, IL 60126
Phone:(224) 567-8480
NPI:1144753500
Cultural Training Completed: No
Hours: [Mon, Tue, Wed, Thu, Fri] 08:00 AM - 05:00 PM
Certification(s):Board Certified
Accessibility: Details Pending (P, EB, IB, PA)

Keen, Jamie A, MD+
Gender: Female

IL

DuPage

Ophthalmology (Eyes)

Keen, Jamie A, MD+
360 W Butterfield Rd
Ste 280
Elmhurst, IL 60126
Phone:(224) 567-8480
NPI:1144753500
Cultural Training Completed: No
Hours: [Mon, Tue, Wed, Thu, Fri] 08:00 AM - 05:00 PM
Certification(s):Board Certified
Accessibility: Details Pending (P, EB, IB, PA)

Kovach, Kevin J, MD+
Gender: Male
152 N Addison Ave
Elmhurst, IL 60126
Phone:(630) 833-9621
NPI:1386643658
Cultural Training Completed: No
Hours: [Mon, Wed, Fri] 09:00 AM - 03:00 PM, Tue 08:30 AM - 07:00 PM, Thu 08:30 AM - 06:30 PM, Sat 08:30 AM - 12:00 PM
Other Language(s):French,German,Bulgarian,Korean,English,Polish,Russian,Spanish
Accessibility: Some Criteria Met (P, EB, IB, PA)

Lee, Ji Hyae, MD+
Gender: Female
152 N Addison Ave

IL

DuPage

Ophthalmology (Eyes)

Lee, Ji Hyae, MD+
Elmhurst, IL 60126
Phone:(630) 833-9621
NPI:1598324147
Cultural Training Completed: No
Hours: [Mon, Wed, Fri] 09:00 AM - 03:00 PM, Tue 08:30 AM - 07:00 PM, Thu 08:30 AM - 06:30 PM, Sat 08:30 AM - 12:00 PM
Accessibility: Some Criteria Met (P, EB, IB, PA)

Patel, Kevin Hasmukh, MD+
Gender: Male
133 East Brush Hill Road
Suite 300
Elmhurst, IL 60126
Phone:(630) 571-1501
NPI:1043519697
Cultural Training Completed: Yes
Hours: [Mon, Tue, Wed, Thu, Fri] 08:00 AM - 05:00 PM
Other Language(s):Spanish,English
Certification(s):Board Certified
Accessibility: Some Criteria Met (P, EB, IB, PA)

Resnick, Kenneth I, MD+
Gender: Male

IL

DuPage

Ophthalmology (Eyes)

Resnick, Kenneth I, MD+
133 East Brush Hill Road
Suite 300
Elmhurst, IL 60126
Phone:(630) 571-1501
NPI:1790724045
Cultural Training Completed: No
Hours: [Mon, Tue, Wed, Thu, Fri] 08:00 AM - 05:00 PM
Other Language(s):Arabic
Certification(s):Board Certified
Accessibility: Some Criteria Met (P, EB, IB, PA)

Stern, Hudson David, MD+
Gender: Male
133 East Brush Hill Road
Suite 300
Elmhurst, IL 60126
Phone:(630) 571-1501
NPI:1285085373
Cultural Training Completed: No
Hours: [Mon, Tue, Wed, Thu, Fri] 08:00 AM - 05:00 PM
Other Language(s):Spanish
Accessibility: Some Criteria Met (P, EB, IB, PA)

IL

DuPage

Ophthalmology (Eyes)

Weinberg, Aaron B, MD+
Gender: Male
133 East Brush Hill Road
Suite 300
Elmhurst, IL 60126
Phone:(630) 571-1501
NPI:1801834676
Cultural Training Completed: No
Hours: [Mon, Tue, Wed, Thu, Fri] 08:00 AM - 05:00 PM
Other Language(s):Spanish
Certification(s):Board Certified
Accessibility: Some Criteria Met (P, EB, IB, PA)

Yavitz, Edward, MD+
Gender: Male
152 N Addison Ave
Elmhurst, IL 60126
Phone:(630) 833-9621
NPI:1902878358
Cultural Training Completed: Yes
Hours: [Mon, Wed, Fri] 09:00 AM - 03:00 PM, Tue 08:30 AM - 07:00 PM, Thu 08:30 AM - 06:30 PM, Sat 08:30 AM - 12:00 PM
Other Language(s):Spanish
Certification(s):Board Certified

IL

DuPage

Ophthalmology (Eyes)

Yavitz, Edward, MD+
Accessibility: Some Criteria Met (P, EB, IB, PA)

Retina Associates Ltd
133 East Brush Hill Road
Suite 300
Elmhurst, IL 60126
Phone:(630) 571-1501
NPI:1629067673
Cultural Training Completed: No
Hours: [Mon, Tue, Wed, Thu, Fri] 08:00 AM - 05:00 PM
Accessibility: Some Criteria Met (P, EB, IB, PA)

Optometrist (Eyes, Glasses)

Burns, Florianne P, OD+
Gender: Female
138 N York St
Elmhurst, IL 60126
Phone:(630) 279-2020
NPI:1447433057
Cultural Training Completed: No
Hours: [Mon, Tue, Wed, Thu, Fri] 08:00 AM - 05:00 PM
After Hours Phone Number:(630) 279-2020
Accessibility: Details Pending (P, EB, IB, PA)

Greenfield, Jeffrey S, OD+
Gender: Male

IL

DuPage

Optometrist (Eyes, Glasses)

Greenfield, Jeffrey S, OD+
138 N York St
Elmhurst, IL 60126
Phone:(630) 279-2020
NPI:1114086204
Cultural Training Completed: No
Hours: [Mon, Tue, Wed, Thu, Fri] 08:00 AM - 05:00 PM
Accessibility: Details Pending (P, EB, IB, PA)

Miller, Zachary William, OD+
Gender: Male
138 N York St
Elmhurst, IL 60126
Phone:(630) 279-2020
NPI:1518443472
Cultural Training Completed: No
Hours: [Mon, Tue, Wed, Thu, Fri] 08:00 AM - 05:00 PM
Accessibility: Details Pending (P, EB, IB, PA)

Patel, Neil, OD+
Gender: Male
138 N York St
Elmhurst, IL 60126
Phone:(630) 279-2020
NPI:1295214435
Cultural Training Completed: No
Hours: [Mon, Tue, Wed, Thu, Fri] 08:00 AM - 05:00 PM

IL

DuPage

Optometrist (Eyes, Glasses)

Patel, Neil, OD+
After Hours Phone Number:(630) 279-2020
Other Language(s):Gujarati
Accessibility: Details Pending (P, EB, IB, PA)

Glen Ellyn

Optometrist (Eyes, Glasses)

Hasan, Toseef, OD+
Gender: Male
3S100 Il Route 53
Glen Ellyn, IL 60137
Phone:(630) 545-1090
NPI:1942310743
Cultural Training Completed: Yes
Hours: [Mon, Tue, Wed, Thu, Fri] 08:00 AM - 05:00 PM
After Hours Phone Number:(630) 545-1090
Other Language(s):English,Urdu,German,Gujarati,Italian,Spanish
Accessibility: Details Pending (P, EB, IB, PA)

Hinsdale

Ophthalmology (Eyes)

Larsen, Brian P, MD+
Gender: Male
710 N York Rd
Ste 1
Hinsdale, IL 60521

IL

DuPage

Ophthalmology (Eyes)

Larsen, Brian P, MD+
Phone:(630) 734-2000
NPI:1083871974
Cultural Training Completed: No
Hours: [Mon, Tue, Wed, Thu, Fri] 08:00 AM - 05:00 PM
Other Language(s):English
Certification(s):Board Certified
Accessibility: Details Pending (P, EB, IB, PA)

Optometrist (Eyes, Glasses)

Geevarghese, John, OD+
Gender: Male
104 S Washington St
Hinsdale, IL 60521
Phone:(630) 323-1100
NPI:1427141233
Cultural Training Completed: No
Hours: [Mon, Tue, Wed, Thu, Fri] 08:00 AM - 05:00 PM
After Hours Phone Number:(630) 323-1100
Other Language(s):English
Accessibility: Details Pending (P, EB, IB, PA)

Lisle

Gastroenterology

Galasso, John M, MD*
Gender: Male

IL

DuPage

Gastroenterology

Galasso, John M, MD*
3100 Ogden Ave
Lisle, IL 60532
Phone:(630) 995-9244
NPI:1588600647
Cultural Training Completed: Yes
Hours: [Mon, Tue, Wed, Thu, Fri] 08:00 AM - 05:00 PM
Other Language(s):English,Russian,German,Lithuanian,Polish
Accessibility: Details Pending (P, EB, IB, PA)

Nurse Practitioner

Davis, Patricia L, MD*
Gender: Female
3100 Ogden Ave
Lisle, IL 60532
Phone:(630) 245-0989
NPI:1568457489
Cultural Training Completed: No
Hours: [Mon, Tue, Wed, Thu, Fri] 08:00 AM - 05:00 PM
After Hours Phone Number:(630) 245-0989
Other Language(s):Spanish,English
Accessibility: Some Criteria Met (P, EB, IB, PA)

IL

DuPage

Ophthalmology (Eyes)

Ahmad, Amjad Zaheer, MD*
Gender: Male
3100 Ogden Ave
Lisle, IL 60532
Phone:(630) 505-8888
NPI:1952375800
Cultural Training Completed: No
Hours: [Mon, Tue, Wed, Thu, Fri] 08:00 AM - 05:00 PM
Certification(s):Board Certified
Accessibility: Some Criteria Met (P, EB, IB, PA)

Davis, Patricia L, MD*
Gender: Female
3100 Ogden Ave
Lisle, IL 60532
Phone:(630) 245-0989
NPI:1568457489
Cultural Training Completed: No
Hours: [Mon, Tue, Wed, Thu, Fri] 08:00 AM - 05:00 PM
After Hours Phone Number:(630) 245-0989
Other Language(s):Spanish,English
Certification(s):Board Certified
Accessibility: Some Criteria Met (P, EB, IB, PA)

Galasso, John M, MD*
Gender: Male
3100 Ogden Ave

IL

DuPage

Ophthalmology (Eyes)

Galasso, John M, MD*
Lisle, IL 60532
Phone:(630) 995-9244
NPI:1588600647
Cultural Training Completed: Yes
Hours: [Mon, Tue, Wed, Thu, Fri] 08:00 AM - 05:00 PM
Other Language(s):English,Russian,German,Lithuanian,Polish
Accessibility: Details Pending (P, EB, IB, PA)

Lombard

Ophthalmology (Eyes)

Bhatt, Harit K, MD+
Gender: Male
1 E 22nd St
Ste 100
Lombard, IL 60148
Phone:(331) 777-2300
NPI:1447462809
Cultural Training Completed: No
Hours: [Mon, Tue, Wed, Thu, Fri] 09:00 AM - 04:00 PM
Other Language(s):Spanish,Gujarati,English
Accessibility: Some Criteria Met (P, EB, IB, PA)

Dhaliwal, Jasmeet S, MD+
Gender: Male
477 E Butterfield Rd

IL

DuPage

Ophthalmology (Eyes)

Dhaliwal, Jasmeet S, MD+
Ste 105
Lombard, IL 60148
Phone:(773) 775-9755
NPI:1750313771
Cultural Training Completed: Yes
Hours: [Mon, Tue, Wed, Thu, Fri] 08:00 AM - 05:00 PM
Other Language(s):English
Accessibility: Some Criteria Met (P, EB, IB, PA)

Dhaliwal, Jasmeet S, MD*
Gender: Male
477 E Butterfield Rd
Ste 101
Lombard, IL 60148
Phone:(773) 775-9755
NPI:1750313771
Cultural Training Completed: Yes
Hours: [Mon, Tue, Wed, Thu, Fri] 08:00 AM - 05:00 PM
After Hours Phone Number:(773) 775-9755
Other Language(s):English
Accessibility: Some Criteria Met (P, EB, IB, PA)

George, Meena S, MD*
Gender: Male
1 E 22nd St
Ste 100
Lombard, IL 60148

IL

DuPage

Ophthalmology (Eyes)

George, Meena S, MD*
Phone:(331) 777-2300
NPI:1982913661
Cultural Training Completed: No
Hours: [Mon, Tue, Wed, Thu, Fri] 08:00 AM - 05:00 PM
Other Language(s):Arabic,Spanish
Accessibility: Some Criteria Met (P, EB, IB, PA)

Gupta, Balaji K, MD*
Gender: Male
2500 S Highland Ave
Ste 110
Lombard, IL 60148
Phone:(630) 495-2220
NPI:1992767818
Cultural Training Completed: No
Hours: [Mon, Tue, Wed, Thu, Fri] 08:00 AM - 05:00 PM
After Hours Phone Number:(630) 495-2220
Certification(s):Board Certified
Accessibility: Some Criteria Met (P, EB, IB, PA)

Hassan, Omar M., MD*
Gender: Male
130 S Main St
Ste 303
Lombard, IL 60148
Phone:(630) 424-9877
NPI:1366820441

IL

DuPage

Ophthalmology (Eyes)

Hassan, Omar M., MD*
Cultural Training Completed: Yes
Hours: [Mon, Tue, Wed, Thu, Fri] 08:00 AM - 05:00 PM
Other Language(s):Spanish,Arabic
Accessibility: Some Criteria Met (P, EB, IB, PA)

Jager, Rama D, MD+
Gender: Male
1 E 22nd St
Ste 100
Lombard, IL 60148
Phone:(331) 777-2300
NPI:1992790182
Cultural Training Completed: No
Hours: [Mon, Tue, Wed, Thu, Fri] 09:00 AM - 04:00 PM
Other Language(s):English,Spanish,Telugu
Accessibility: Some Criteria Met (P, EB, IB, PA)

Liam, Sheridan, MD*
Gender: Male
2500 S Highland Ave
Ste 110
Lombard, IL 60148
Phone:(630) 495-2220
NPI:1689673964
Cultural Training Completed: No

IL

DuPage

Ophthalmology (Eyes)

Liam, Sheridan, MD*
Hours: [Mon, Tue, Wed, Thu, Fri] 08:00 AM - 05:00 PM
After Hours Phone Number:(630) 495-2220
Other Language(s):Mandarin
Certification(s):Board Certified
Accessibility: Some Criteria Met (P, EB, IB, PA)

Owens, Daniel P, MD+
Gender: Male
130 S Main St
Ste 303
Lombard, IL 60148
Phone:(630) 424-9877
NPI:1750544250
Cultural Training Completed: No
Hours: [Mon, Tue, Wed, Thu, Fri] 08:00 AM - 05:00 PM
Other Language(s):Spanish,Vietnamese
Accessibility: Some Criteria Met (P, EB, IB, PA)

Pandit, Saagar Ashvin, MD+
Gender: Male
1 E 22nd St
Ste 100
Lombard, IL 60148
Phone:(331) 777-2300
NPI:1598253437
Cultural Training Completed: Yes

IL

DuPage

Ophthalmology (Eyes)

Pandit, Saagar Ashvin, MD+
Hours: [Mon, Tue, Wed, Thu, Fri] 09:00 AM - 04:00 PM
Accessibility: Some Criteria Met (P, EB, IB, PA)

Saeed, Omar B, DO+
Gender: Male
1 E 22nd St
Ste 100
Lombard, IL 60148
Phone:(331) 777-2300
NPI:1245816875
Cultural Training Completed: Yes
Hours: [Mon, Tue, Wed, Thu, Fri] 09:00 AM - 04:00 PM
Other Language(s):Urdu
Accessibility: Some Criteria Met (P, EB, IB, PA)

Sheth, Veeral S, MD+
Gender: Male
1 E 22nd St
Ste 100
Lombard, IL 60148
Phone:(331) 777-2300
NPI:1881806784
Cultural Training Completed: No
Hours: [Mon, Tue, Wed, Thu, Fri] 09:00 AM - 04:00 PM
Other Language(s):English,Gujarati

IL

DuPage

Ophthalmology (Eyes)

Sheth, Veeral S, MD+
Accessibility: Some Criteria Met (P, EB, IB, PA)

Optometrist (Eyes, Glasses)

Brand, Jason Evan, OD+
Gender: Male
320 W Roosevelt Rd
Lombard, IL 60148
Phone:(630) 629-5367
NPI:1598917965
Cultural Training Completed: No
Hours: [Mon, Tue, Wed, Thu, Fri] 08:00 AM - 05:00 PM
After Hours Phone Number:(630) 629-5367
Other Language(s):Spanish,German,Hindi,Polish,Russian,English
Accessibility: Details Pending (P, EB, IB, PA)

Hendrickson, Matthew S, OD+
Gender: Male
837 Westmore Meyers Rd
Ste A24
Lombard, IL 60148
Phone:(630) 474-4487
NPI:1164654372
Cultural Training Completed: No
Hours: [Mon, Tue, Wed, Thu, Fri] 08:00 AM - 05:00 PM

IL

DuPage

Optometrist (Eyes, Glasses)

Hendrickson, Matthew S, OD+
Other Language(s):Spanish
Accessibility: Details Pending (P, EB, IB, PA)

Labuda, Caryn M, OD+
Gender: Female
477 E Butterfield Rd
Ste 105
Lombard, IL 60148
Phone:(773) 775-9755
NPI:1306288022
Cultural Training Completed: No
Hours: [Mon, Tue, Wed, Thu, Fri] 08:00 AM - 05:00 PM
Other Language(s):Spanish,English
Accessibility: Some Criteria Met (P, EB, IB, PA)

Mobini, Parisa, OD+
Gender: Female
477 E Butterfield Rd
Ste 105
Lombard, IL 60148
Phone:(773) 775-9755
NPI:1215253257
Cultural Training Completed: No
Hours: [Mon, Tue, Wed, Thu, Fri] 08:00 AM - 05:00 PM
Other Language(s):Spanish

IL

DuPage

Optometrist (Eyes, Glasses)

Mobini, Parisa, OD+
Accessibility: Details Pending (P, EB, IB, PA)

Naperville

Ophthalmology (Eyes)

Ahmad, Saad, MD+
Gender: Male
1960 Springbrook Square Dr
Ste 110
Naperville, IL 60564
Phone:(630) 833-9621
NPI:1881613297
Cultural Training Completed: No
Hours: [Mon, Tue, Thu, Fri] 08:00 AM - 05:00 PM, Wed 01:00 PM - 03:00 PM
Other Language(s):Arabic,Spanish,Hindi,English
Accessibility: Some Criteria Met (P, EB, IB, PA)

Aliniazee, Mateen K, MD+
Gender: Male
1960 Springbrook Square Dr
Ste 110
Naperville, IL 60564
Phone:(630) 833-9621
NPI:1831249200
Cultural Training Completed: No
Hours: [Mon, Tue, Thu, Fri] 08:00 AM - 05:00

IL

DuPage

Ophthalmology (Eyes)

Aliniazee, Mateen K, MD+
PM, Wed 01:00 PM - 03:00 PM
Other Language(s):Spanish,Urdu,English
Accessibility: Some Criteria Met (P, EB, IB, PA)

Debartolo, Daniel F, MD+
Gender: Male
1855 Bay Scott Cir
Naperville, IL 60540
Phone:(630) 357-5280
NPI:1659392868
Cultural Training Completed: No
Hours: [Mon, Tue, Wed, Thu, Fri] 08:00 AM - 05:00 PM
Other Language(s):Spanish
Certification(s):Board Certified
Accessibility: Details Pending (P, EB, IB, PA)

Kim, Eric Y, MD+
Gender: Male
1855 Bay Scott Cir
Naperville, IL 60540
Phone:(630) 357-5280
NPI:1326576968
Cultural Training Completed: No
Hours: [Mon, Tue, Wed, Thu, Fri] 08:00 AM - 05:00 PM

IL

DuPage

Ophthalmology (Eyes)

Kim, Eric Y, MD+
Other Language(s):Korean
Accessibility: Details Pending (P, EB, IB, PA)

Kovach, Kevin J, MD+
Gender: Male
1960 Springbrook Square Dr
Ste 110
Naperville, IL 60564
Phone:(630) 833-9621
NPI:1386643658
Cultural Training Completed: No
Hours: [Mon, Tue, Thu, Fri] 08:00 AM - 05:00 PM, Wed 01:00 PM - 03:00 PM
Other Language(s):French,German,Bulgarian,Korean,English,Polish,Russian,Spanish
Accessibility: Some Criteria Met (P, EB, IB, PA)

Optometrist (Eyes, Glasses)

Bhagat, Reema K, OD+
Gender: Female
2555 W 75th St
Ste 119
Naperville, IL 60540
Phone:(630) 406-0606
NPI:1467946640
Cultural Training Completed: No

IL

DuPage

Optometrist (Eyes, Glasses)

Bhagat, Reema K, OD+
Hours: [Mon, Tue, Wed, Thu, Fri] 08:00 AM - 05:00 PM
Accessibility: Details Pending (P, EB, IB, PA)

Panicker, Jaison G, OD+
Gender: Male
2552 W 75th St
Ste 1401
Naperville, IL 60564
Phone:(331) 229-5589
NPI:1093060097
Cultural Training Completed: No
Hours: [Mon, Tue, Wed, Thu, Fri] 08:00 AM - 05:00 PM
After Hours Phone Number:(331) 229-5589
Other Language(s):Spanish,Malayalam
Accessibility: Details Pending (P, EB, IB, PA)

Patel, Alesha, OD+
Gender: Female
2555 W 75th St
Ste 119
Naperville, IL 60540
Phone:(630) 225-7020
NPI:1306424510
Cultural Training Completed: No
Hours: [Mon, Tue, Wed, Thu, Fri] 08:00 AM - 05:00 PM

IL

DuPage

Optometrist (Eyes, Glasses)

Patel, Alesha, OD+
Accessibility: Details Pending (P, EB, IB, PA)

Steinmetz, Stephen P, OD+
Gender: Male
1000 E Ogden Ave
Naperville, IL 60563
Phone:(630) 355-9080
NPI:1265414817
Cultural Training Completed: No
Hours: [Mon, Tue, Wed, Thu, Fri] 08:00 AM - 05:00 PM
After Hours Phone Number:(630) 355-9080
Other Language(s):Lithuanian,Spanish
Accessibility: Details Pending (P, EB, IB, PA)

Oak Brook

Ophthalmology (Eyes)

Hennessey, Michael J, MD
Gender: Male
1200 Harger Rd
Ste 800
Oak Brook, IL 60523
Phone:(630) 279-3673
NPI:1912994393
Cultural Training Completed: No
Hours: [Mon, Tue, Wed, Thu, Fri] 08:00 AM - 05:00 PM

IL

DuPage

Ophthalmology (Eyes)

Hennessey, Michael J, MD
Other Language(s):Spanish,Russian,Italian,Polish,English
Certification(s):Board Certified
Accessibility: Details Pending (P, EB, IB, PA)

Oak Park Eye Center SC.
1200 Harger Rd
Ste 800
Oak Brook, IL 60523
Phone:(630) 279-3673
NPI:1386736650
Cultural Training Completed: No
Hours: [Mon, Tue, Wed, Thu, Fri] 08:00 AM - 05:00 PM
Accessibility: Details Pending (P, EB, IB, PA)

John, Thomas, MD#
Gender: Male
120 Oakbrook Ctr
Ste 204
Oak Brook, IL 60523
Phone:(630) 573-0360
NPI:1457351041
Cultural Training Completed: Yes
Hours: [Mon, Tue, Wed, Thu, Fri] 08:00 AM - 05:00 PM
Other Language(s):English,Gujarati,Konkani,Malayala

IL

DuPage

Ophthalmology (Eyes)

John, Thomas, MD#
m,Punjabi,Sanskrit,Tamil,Hindi,Arabic,Spanish
Certification(s):Board Certified
Accessibility: Details Pending (P, EB, IB, PA)

Lamba, Neerav N, MD+
Gender: Male
1919 Midwest Rd
Ste 200
Oak Brook, IL 60523
Phone:(630) 242-5511
NPI:1396030094
Cultural Training Completed: No
Hours: [Mon, Tue, Thu] 09:00 AM - 05:00 PM, Wed 01:00 PM - 05:00 PM, Fri 09:00 AM - 01:00 PM
Other Language(s):Spanish
Certification(s):Board Certified
Accessibility: Details Pending (P, EB, IB, PA)

Roselle

Optometrist (Eyes, Glasses)

Ali, Imran, OD+
Gender: Male
187 W Irving Park Rd
Roselle, IL 60172
Phone:(630) 529-7420
NPI:1093944324

IL

DuPage

Optometrist (Eyes, Glasses)

Ali, Imran, OD+
Cultural Training Completed: No
Hours: [Mon, Tue, Wed, Thu, Fri] 08:00 AM - 05:00 PM
After Hours Phone Number:(630) 529-7420
Other Language(s):Urdu,Hindi,English
Accessibility: Details Pending (P, EB, IB, PA)

Saint Charles

Optometrist (Eyes, Glasses)

Ali, Imran, OD+
Gender: Male
150 Smith Rd
Saint Charles, IL 60174
Phone:(630) 513-9566
NPI:1093944324
Cultural Training Completed: No
Hours: [Mon, Tue, Wed, Thu, Fri] 08:00 AM - 05:00 PM
After Hours Phone Number:(630) 513-9566
Other Language(s):Urdu,Hindi,English
Accessibility: Details Pending (P, EB, IB, PA)

Jager, Jason, OD+
Gender: Male
150 Smith Rd

IL

DuPage

Optometrist (Eyes, Glasses)

Jager, Jason, OD+
Saint Charles, IL 60174
Phone:(630) 513-9566
NPI:1427306786
Cultural Training Completed: No
Hours: [Mon, Tue, Wed, Thu, Fri] 08:00 AM - 05:00 PM
After Hours Phone Number:(630) 513-9566
Other Language(s):Spanish,Urdu
Accessibility: Details Pending (P, EB, IB, PA)

Trotta, Daniel J, OD+
Gender: Male
150 Smith Rd
Saint Charles, IL 60174
Phone:(630) 513-9566
NPI:1558443721
Cultural Training Completed: No
Hours: [Mon, Tue, Wed, Thu, Fri] 08:00 AM - 05:00 PM
Accessibility: Details Pending (P, EB, IB, PA)

Villa Park

Ophthalmology (Eyes)

Al-Khudari, Mohammad, MD*
Gender: Male
17W682 Butterfield Rd
Ste 101
Villa Park, IL 60181

IL

DuPage

Ophthalmology (Eyes)

Al-Khudari, Mohammad, MD*
Phone:(708) 636-9393
NPI:1902891948
Cultural Training Completed: No
Hours: [Mon, Tue, Wed, Thu, Fri] 08:00 AM - 05:00 PM, Sat 08:30 AM - 01:00 PM
After Hours Phone Number:(708) 636-9393
Other Language(s):Arabic,English
Certification(s):Board Certified
Accessibility: Some Criteria Met (P, EB, IB, PA)

Optometrist (Eyes, Glasses)

Brachmanski, Mark, OD+
Gender: Male
17W685 Roosevelt Rd
Villa Park, IL 60181
Phone:(630) 916-8282
NPI:1063994481
Cultural Training Completed: No
Hours: [Mon, Tue, Wed, Thu, Fri] 08:00 AM - 05:00 PM
After Hours Phone Number:(630) 916-8282
Other Language(s):Spanish
Accessibility: Details Pending (P, EB, IB, PA)

IL

DuPage

Optometrist (Eyes, Glasses)

Hapner, Evan D, OD+
Gender: Male
17W682 Butterfield Rd
Villa Park, IL 60181
Phone:(708) 636-9393
NPI:1891946216
Cultural Training Completed: No
Hours: [Mon, Tue, Wed, Thu, Fri] 08:00 AM - 05:00 PM
Other Language(s):Spanish
Accessibility: Some Criteria Met (P, EB, IB, PA)

Hunter, Megan Ann, OD+
Gender: Female
1S260 Summit Ave
Villa Park, IL 60181
Phone:(888) 584-7888
NPI:1316904212
Cultural Training Completed: No
Hours: [Mon, Tue, Wed, Thu, Fri] 08:00 AM - 05:00 PM
Accessibility: Details Pending (P, EB, IB, PA)

Lingk, Johanna K, OD+
Gender: Female
17W685 Roosevelt Rd
Villa Park, IL 60181
Phone:(630) 916-8282
NPI:1437313806
Cultural Training Completed: No

IL

DuPage

Optometrist (Eyes, Glasses)

Lingk, Johanna K, OD+
Hours: [Mon, Tue, Wed, Thu, Fri] 08:00 AM - 05:00 PM
Other Language(s):Spanish
Accessibility: Details Pending (P, EB, IB, PA)

Polanek, Tiffany L, OD+
Gender: Female
1S260 Summit Ave
Villa Park, IL 60181
Phone:(888) 584-7888
NPI:1952395014
Cultural Training Completed: No
Hours: [Mon, Tue, Wed, Thu, Fri] 08:00 AM - 05:00 PM
Accessibility: Details Pending (P, EB, IB, PA)

Rizvi, Naz Fatima, OD+
Gender: Female
17W685 Roosevelt Rd
Villa Park, IL 60181
Phone:(630) 916-8282
NPI:1417307901
Cultural Training Completed: Yes
Hours: [Mon, Tue, Wed, Thu, Fri] 08:00 AM - 05:00 PM
Other Language(s):Hindi,Urdu,English

IL

DuPage

Optometrist (Eyes, Glasses)

Rizvi, Naz Fatima, OD+
Accessibility: Details Pending (P, EB, IB, PA)

Westmont

Ophthalmology (Eyes)

Noth, James M, MD+
Gender: Male
828 N Cass Ave
Westmont, IL 60559
Phone:(630) 241-0021
NPI:1013067669
Cultural Training Completed: No
Hours: [Mon, Tue, Wed, Thu, Fri] 08:00 AM - 05:00 PM
Accessibility: Details Pending (P, EB, IB, PA)

Noth, James M, MD+
Gender: Male
828 N Cass Ave
1B
Westmont, IL 60559
Phone:(630) 241-0021
NPI:1013067669
Cultural Training Completed: No
Hours: [Mon, Tue, Wed, Thu, Fri] 08:00 AM - 05:00 PM
Accessibility: Details Pending (P, EB, IB, PA)

James M. Noth, M.D., Ltd.
828 N Cass Ave

IL

DuPage

Ophthalmology (Eyes)

James M. Noth, M.D., Ltd.
Westmont, IL 60559
Phone:(630) 241-0021
NPI:1922219450
Website: https://www.adventhealth.com/
Cultural Training Completed: No
Hours: [Mon, Tue, Wed, Thu, Fri] 08:00 AM - 05:00 PM
Accessibility: Details Pending (P, EB, IB, PA)

Ponakala, Babu Narayan N, MD#
Gender: Male
409 W Ogden Ave
Westmont, IL 60559
Phone:(630) 964-9800
NPI:1457432742
Cultural Training Completed: Yes
Hours: [Mon, Tue, Wed, Thu, Fri] 08:00 AM - 05:00 PM
Other Language(s):English,Polish
Accessibility: Some Criteria Met (P, EB, IB, PA)

Optometrist (Eyes, Glasses)

Fakhoury, Serene, OD+
Gender: Female
409 W Ogden Ave
Westmont, IL 60559

IL

DuPage

Optometrist (Eyes, Glasses)

Fakhoury, Serene, OD+
Phone:(630) 964-9800
NPI:1780576702
Cultural Training Completed: Yes
Hours: [Mon, Tue, Wed, Thu, Fri] 08:00 AM - 05:00 PM
Other Language(s):Arabic
Certification(s):Board Certified
Accessibility: Some Criteria Met (P, EB, IB, PA)

John, Reshmas S, OD+
Gender: Female
409 W Ogden Ave
Westmont, IL 60559
Phone:(630) 964-9800
NPI:1578121349
Cultural Training Completed: No
Hours: [Mon, Tue, Wed, Thu, Fri] 08:00 AM - 05:00 PM
Accessibility: Some Criteria Met (P, EB, IB, PA)

Karovic, Tatjana Karovic, OD+
Gender: Female
409 W Ogden Ave
Westmont, IL 60559
Phone:(630) 964-9800
NPI:1336625169
Cultural Training Completed: No

IL

DuPage

Optometrist (Eyes, Glasses)

Karovic, Tatjana Karovic, OD+
Hours: [Mon, Tue, Wed, Thu, Fri] 08:00 AM - 05:00 PM
After Hours Phone Number:(630) 964-9800
Other Language(s):Polish,Spanish,Serbian,German,English
Accessibility: Some Criteria Met (P, EB, IB, PA)

Varney, David P, OD+
Gender: Male
409 W Ogden Ave
Westmont, IL 60559
Phone:(630) 447-0820
NPI:1417237488
Cultural Training Completed: No
Hours: [Mon, Tue, Wed, Thu, Fri] 08:00 AM - 05:00 PM
After Hours Phone Number:(630) 447-0820
Other Language(s):English,Polish,Spanish
Accessibility: Details Pending (P, EB, IB, PA)

Wang, Anna, OD+
Gender: Female
828 N Cass Ave
Westmont, IL 60559
Phone:(312) 829-0956
NPI:1740632454

IL

DuPage

Optometrist (Eyes, Glasses)

Wang, Anna, OD+
Cultural Training Completed: Yes
Hours: [Mon, Tue, Wed, Thu, Fri] 08:00 AM - 05:00 PM
Accessibility: Details Pending (P, EB, IB, PA)

Wheaton

Optometrist (Eyes, Glasses)

Harris, Jeffrey L, OD+
Gender: Male
1325 N Main St
Wheaton, IL 60187
Phone:(630) 668-4144
NPI:1194031484
Cultural Training Completed: No
Hours: [Mon, Tue, Wed, Thu, Fri] 08:00 AM - 05:00 PM
Accessibility: Details Pending (P, EB, IB, PA)

Patel, Grishma P, OD+
Gender: Female
1325 N Main St
Wheaton, IL 60187
Phone:(630) 668-4144
NPI:1164622874
Cultural Training Completed: Yes
Hours: [Mon, Tue, Wed, Thu, Fri] 08:00 AM - 05:00 PM
After Hours Phone Number:(630) 668-4144

IL

DuPage

Optometrist (Eyes, Glasses)

Patel, Grishma P, OD+
Other Language(s):English,Gujarati
Accessibility: Some Criteria Met (P, EB, IB, PA)

Patel, Payal, OD+
Gender: Female
1325 N Main St
Wheaton, IL 60187
Phone:(630) 668-4144
NPI:1013158674
Cultural Training Completed: No
Hours: [Mon, Tue, Wed, Thu, Fri] 08:00 AM - 05:00 PM
Other Language(s):Gujarati,Hindi,Spanish,Urdu,English
Certification(s):Board Certified
Accessibility: Some Criteria Met (P, EB, IB, PA)

Patel, Payal, OD+
Gender: Female
833 North Main Street
Wheaton, IL 60187
Phone:(630) 668-4144
NPI:1013158674
Cultural Training Completed: No
Hours: [Mon, Tue, Wed, Thu, Fri] 08:00 AM - 05:00 PM
Other Language(s):Gujarati,Hi

IL

DuPage

Optometrist (Eyes, Glasses)

Patel, Payal, OD+
ndi,Spanish,Urdu,English
Certification(s):Board Certified
Accessibility: Details Pending (P, EB, IB, PA)

Patel, Payal, OD+
Gender: Female
833 N Main St
Wheaton, IL 60187
Phone:(630) 668-4144
NPI:1013158674
Cultural Training Completed: No
Hours: [Mon, Tue, Wed, Thu, Fri] 08:00 AM - 05:00 PM
Other Language(s):Gujarati,Hindi,Spanish,Urdu,English
Certification(s):Board Certified
Accessibility: Details Pending (P, EB, IB, PA)

Willowbrook

Optometrist (Eyes, Glasses)

Hunter, Megan Ann, OD+
Gender: Female
6800 N Frontage Rd
Willowbrook, IL 60527
Phone:(888) 584-7888
NPI:1316904212

IL

DuPage

Optometrist (Eyes, Glasses)

Hunter, Megan Ann, OD+
Cultural Training Completed: No
Hours: [Mon, Tue, Thu, Fri] 08:00 AM - 08:00 PM, Wed 08:00 AM - 05:00 PM, Sat 08:00 AM - 12:00 PM
Accessibility: Details Pending (P, EB, IB, PA)

Winfield

Optometrist (Eyes, Glasses)

Karwoski, Carolyn A, OD+
Gender: Female
27W460 Chicago Ave Ste D
Winfield, IL 60190
Phone:(630) 480-2646
NPI:1356676738
Cultural Training Completed: Yes
Hours: [Mon, Tue, Wed, Thu, Fri] 08:00 AM - 05:00 PM
After Hours Phone Number:(630) 480-2646
Other Language(s):Italian,Spanish
Accessibility: Details Pending (P, EB, IB, PA)

IL

DuPage

Woodridge

Optometrist (Eyes, Glasses)

Kalladanthyil, Ann S, OD+
Gender: Female
2017 75th St
Woodridge, IL 60517
Phone:(630) 427-1000
NPI:1013243161
Cultural Training Completed: No
Hours: [Mon, Tue, Wed, Thu, Fri] 08:00 AM - 05:00 PM
After Hours Phone Number:(630) 427-1000
Other Language(s):English
Accessibility: Details Pending (P, EB, IB, PA)

Kats, Paul L, OD+
Gender: Male
7300 Woodward Ave
Woodridge, IL 60517
Phone:(630) 353-0156
NPI:1760498125
Cultural Training Completed: No
Hours: [Mon, Tue, Wed, Thu, Fri] 08:00 AM - 05:00 PM
After Hours Phone Number:(630) 353-0156
Other Language(s):Korean
Accessibility: Details Pending (P, EB, IB, PA)

IL

Grundy

Coal City

Optometrist (Eyes, Glasses)

Casper, David J, OD+
Gender: Male
30 N Broadway St
Coal City, IL 60416
Phone:(815) 634-4400
NPI:1720297203
Cultural Training Completed: No
Hours: [Mon, Tue, Wed, Thu, Fri] 08:00 AM - 05:00 PM
After Hours Phone Number:(815) 634-4400
Other Language(s):Spanish
Accessibility: Details Pending (P, EB, IB, PA)

Chu, Jennifer W, OD+
Gender: Female
20 E North St
Coal City, IL 60416
Phone:(815) 634-4825
NPI:1710326657
Cultural Training Completed: No
Hours: [Mon, Tue, Wed, Thu, Fri] 08:00 AM - 05:00 PM
Accessibility: Details Pending (P, EB, IB, PA)

Micetich, Jonathan E, OD+
Gender: Male
20 E North St
Coal City, IL 60416
Phone:(815) 634-4825
NPI:1740273754

IL

Grundy

Optometrist (Eyes, Glasses)

Micetich, Jonathan E, OD+
Cultural Training Completed: No
Hours: [Mon, Tue, Wed, Thu, Fri] 08:00 AM - 05:00 PM
After Hours Phone Number:(815) 634-4825
Other Language(s):English
Accessibility: Details Pending (P, EB, IB, PA)

Norris, Abigail R, OD+
Gender: Female
20 E North St
Coal City, IL 60416
Phone:(815) 634-4825
NPI:1902489982
Cultural Training Completed: No
Hours: [Mon, Tue, Wed, Thu, Fri] 08:00 AM - 05:00 PM
After Hours Phone Number:(815) 634-4825
Accessibility: Details Pending (P, EB, IB, PA)

Patel, Drshika, OD+
Gender: Female
20 E North St
Coal City, IL 60416
Phone:(815) 634-4825
NPI:1679317499
Cultural Training Completed: No

IL

Grundy

Optometrist (Eyes, Glasses)

Patel, Drshika, OD+
Hours: [Mon, Tue, Wed, Thu, Fri] 08:00 AM - 05:00 PM
Accessibility: Details Pending (P, EB, IB, PA)

Morris

Internal Medicine (General Medical Care)

Desai, Ankit, MD+
Gender: Male
880 Bedford Rd
Morris, IL 60450
Phone:(815) 729-3777
NPI:1346553450
Cultural Training Completed: Yes
Hours: [Mon, Tue, Wed, Thu, Fri] 08:00 AM - 05:00 PM
After Hours Phone Number:(815) 729-3777
Other Language(s):Hindi
Accessibility: Details Pending (P, EB, IB, PA)

Ophthalmology (Eyes)

Desai, Ankit, MD+
Gender: Male
880 Bedford Rd
Morris, IL 60450
Phone:(815) 729-3777
NPI:1346553450
Cultural Training Completed: Yes

IL

Grundy

Ophthalmology (Eyes)

Desai, Ankit, MD+
Hours: [Mon, Tue, Wed, Thu, Fri] 08:00 AM - 05:00 PM
After Hours Phone Number:(815) 729-3777
Other Language(s):Hindi
Certification(s):Board Certified
Accessibility: Details Pending (P, EB, IB, PA)

Lelis, Eligijus P, MD+
Gender: Male
880 Bedford Rd
Morris, IL 60450
Phone:(815) 941-1100
NPI:1043264252
Cultural Training Completed: No
Hours: [Mon, Tue, Wed, Thu, Fri] 08:00 AM - 05:00 PM
Certification(s):Board Certified
Accessibility: Details Pending (P, EB, IB, PA)

Rassouli, Majid, DO+
Gender: Male
880 Bedford Rd
Morris, IL 60450
Phone:(815) 729-3777
NPI:1891749081
Cultural Training Completed: No
Hours: [Mon, Tue, Wed, Thu, Fri] 08:00 AM - 05:00 PM
Other Language(s):Farsi

IL

Grundy

Ophthalmology (Eyes)

Rassouli, Majid, DO+
Certification(s):Board Certified
Accessibility: Details Pending (P, EB, IB, PA)

Optometrist (Eyes, Glasses)

Giannone, John T, OD+
Gender: Male
333 E US Route 6
Morris, IL 60450
Phone:(815) 942-5918
NPI:1922050707
Cultural Training Completed: No
Hours: [Mon, Tue, Wed, Thu, Fri] 08:00 AM - 05:00 PM
After Hours Phone Number:(815) 942-5918
Other Language(s):Spanish
Certification(s):Board Certified
Accessibility: Details Pending (P, EB, IB, PA)

Marino, Angelo, OD+
Gender: Male
880 Bedford Rd
Morris, IL 60450
Phone:(815) 942-5500
NPI:1780735688
Cultural Training Completed: No
Hours: [Mon, Tue, Wed, Thu, Fri] 08:00 AM - 05:00 PM

IL

Grundy

Optometrist (Eyes, Glasses)

Marino, Angelo, OD+
After Hours Phone Number:(815) 942-5500
Accessibility: Details Pending (P, EB, IB, PA)

Ortiz, Timothy P, OD+
Gender: Male
880 Bedford Rd
Morris, IL 60450
Phone:(815) 942-5500
NPI:1710038690
Cultural Training Completed: No
Hours: [Mon, Tue, Wed, Thu, Fri] 08:00 AM - 05:00 PM
After Hours Phone Number:(815) 942-5500
Other Language(s):Spanish
Accessibility: Details Pending (P, EB, IB, PA)

Phalen, Abby, OD+
Gender: Female
124 E Jefferson St
Morris, IL 60450
Phone:(815) 942-1951
NPI:1194643189
Cultural Training Completed: No
Hours: [Mon, Tue, Wed, Thu, Fri] 08:00 AM - 05:00 PM
Accessibility: Details Pending (P, EB, IB, PA)

IL

Grundy

Optometrist (Eyes, Glasses)

Roebuck, George Albert, OD+
Gender: Male
113 E Jefferson St
Morris, IL 60450
Phone:(815) 942-1951
NPI:1720094287
Cultural Training Completed: No
Hours: [Mon, Tue, Wed, Thu, Fri] 08:00 AM - 05:00 PM
After Hours Phone Number:(815) 942-1951
Accessibility: Details Pending (P, EB, IB, PA)

Kane

Aurora

Ophthalmology (Eyes)

Azhari, Jamal Osama, MD+
Gender: Male
1221 N Highland Ave
Aurora, IL 60506
Phone:(630) 554-3456
NPI:1760122048
Cultural Training Completed: No
Hours: [Mon, Tue, Wed, Thu, Fri] 08:00 AM - 05:00 PM
Accessibility: Some Criteria Met (P, EB, IB, PA)

Chu, John Lung, MD+
Gender: Male
1221 N Highland Ave
Aurora, IL 60506

IL

Kane

Ophthalmology (Eyes)

Chu, John Lung, MD+
Phone:(630) 264-8800
NPI:1548285844
Cultural Training Completed: No
Hours: [Mon, Tue, Wed, Thu, Fri] 08:00 AM - 05:00 PM
Other Language(s):Spanish,Chinese
Certification(s):Board Certified
Accessibility: Some Criteria Met (P, EB, IB, PA)

Mathew, Benjamin K, MD+
Gender: Male
1221 N Highland Ave
Aurora, IL 60506
Phone:(630) 264-8800
NPI:1477781466
Cultural Training Completed: Yes
Hours: [Mon, Tue, Wed, Thu, Fri] 08:00 AM - 05:00 PM
Other Language(s):English
Certification(s):Board Certified
Accessibility: Some Criteria Met (P, EB, IB, PA)

Optometrist (Eyes, Glasses)

Aung-Kunimura, Michelle K, OD+
Gender: Female
2003 Montgomery Rd

IL

Kane

Optometrist (Eyes, Glasses)

Aung-Kunimura, Michelle K, OD+
Ste 104
Aurora, IL 60504
Phone:(630) 425-8221
NPI:1932238946
Cultural Training Completed: No
Hours: [Mon, Tue, Wed, Thu, Fri] 08:00 AM - 05:00 PM
After Hours Phone Number:(630) 425-8221
Other Language(s):Burmese
Accessibility: Details Pending (P, EB, IB, PA)

Aung, Kelly, OD+
Gender: Female
2003 Montgomery Rd
Ste 104
Aurora, IL 60504
Phone:(630) 425-8221
NPI:1851603666
Cultural Training Completed: No
Hours: [Mon, Tue, Wed, Thu, Fri] 08:00 AM - 05:00 PM
After Hours Phone Number:(630) 425-8221
Other Language(s):Burmese,Spanish
Accessibility: Details Pending (P, EB, IB, PA)

IL

Kane

Optometrist (Eyes, Glasses)

Dewaard, David D, OD+
Gender: Male
1036 N Lake St
Aurora, IL 60506
Phone:(630) 892-0244
NPI:1013086990
Cultural Training Completed: No
Hours: [Mon, Tue, Wed, Thu, Fri] 08:00 AM - 05:00 PM
After Hours Phone Number:(630) 892-0244
Other Language(s):Spanish
Accessibility: Details Pending (P, EB, IB, PA)

Heinisch, Edward J, OD+
Gender: Male
1221 N Highland Ave
Aurora, IL 60506
Phone:(630) 859-6800
NPI:1558394569
Cultural Training Completed: No
Hours: [Mon, Tue, Wed, Thu, Fri] 08:00 AM - 05:00 PM
Accessibility: Some Criteria Met (P, EB, IB, PA)

Kunimura, Darryl, OD+
Gender: Male
2003 Montgomery Rd
Ste 104
Aurora, IL 60504

IL

Kane

Optometrist (Eyes, Glasses)

Kunimura, Darryl, OD+
Phone:(630) 425-8221
NPI:1134260433
Cultural Training Completed: No
Hours: [Mon, Tue, Wed, Thu, Fri] 08:00 AM - 05:00 PM
After Hours Phone Number:(630) 425-8221
Other Language(s):Burmese,Spanish
Accessibility: Details Pending (P, EB, IB, PA)

Batavia

Optometrist (Eyes, Glasses)

Bhagat, Reema K, OD+
Gender: Female
2010 W Wilson St
Batavia, IL 60510
Phone:(630) 406-0606
NPI:1467946640
Cultural Training Completed: No
Hours: [Mon, Tue, Wed, Thu, Fri] 08:00 AM - 05:00 PM
Accessibility: Details Pending (P, EB, IB, PA)

Burns, Florianne P, OD+
Gender: Female
2010 W Wilson St
Batavia, IL 60510

IL

Kane

Optometrist (Eyes, Glasses)

Burns, Florianne P, OD+
Phone:(630) 406-0606
NPI:1447433057
Cultural Training Completed: No
Hours: [Mon, Tue, Wed, Thu, Fri] 08:00 AM - 05:00 PM
After Hours Phone Number:(630) 406-0606
Accessibility: Details Pending (P, EB, IB, PA)

Maliszewski, Gregory, OD+
Gender: Male
801 N Randall Rd
Batavia, IL 60510
Phone:(630) 379-7349
NPI:1063301836
Cultural Training Completed: Yes
Hours: [Mon, Tue, Wed, Thu, Fri] 08:00 AM - 05:00 PM
Accessibility: Details Pending (P, EB, IB, PA)

Seaton, Lindsaey E, OD+
Gender: Female
801 N Randall Rd
Batavia, IL 60510
Phone:(630) 879-7349
NPI:1861704199
Cultural Training Completed: No

IL

Kane

Optometrist (Eyes, Glasses)

Seaton, Lindsaey E, OD+
Hours: [Mon, Tue, Wed, Thu, Fri] 08:00 AM - 05:00 PM
After Hours Phone Number:(630) 879-7349
Other Language(s):French
Accessibility: Details Pending (P, EB, IB, PA)

Carpentersville

Optometrist (Eyes, Glasses)

Gussis, Murry Scott, OD+
Gender: Male
365 Lake Marian Rd
Carpentersville, IL 60110
Phone:(847) 426-5251
NPI:1033371869
Cultural Training Completed: No
Hours: [Mon, Tue, Wed, Thu, Fri] 08:00 AM - 05:00 PM
After Hours Phone Number:(847) 426-4272
Other Language(s):Spanish
Accessibility: Details Pending (P, EB, IB, PA)

IL

Kane

Dundee

Ophthalmology (Eyes)

Hassan, Omar M., MD+
Gender: Male
650 Spring Hill Ring Rd
Ste 2020
Dundee, IL 60118
Phone:(847) 426-0227
NPI:1366820441
Cultural Training Completed: Yes
Hours: [Mon, Tue, Wed, Thu, Fri] 08:00 AM - 05:00 PM
Other Language(s):Spanish,Arabic
Accessibility: Some Criteria Met (P, EB, IB, PA)

Melchionna, Kenneth V, DO*
Gender: Male
650 Spring Hill Ring Rd
Ste 2020
Dundee, IL 60118
Phone:(847) 426-0227
NPI:1982660866
Cultural Training Completed: No
Hours: [Mon, Tue, Wed, Thu, Fri] 08:00 AM - 05:00 PM
Certification(s):Board Certified
Accessibility: Some Criteria Met (P, EB, IB, PA)

de Guzman, Michael Damaso, DO*
Gender: Male

IL

Kane

Ophthalmology (Eyes)

de Guzman, Michael Damaso, DO*
650 Spring Hill Ring Rd
Ste 2020
Dundee, IL 60118
Phone:(847) 426-0227
NPI:1003278862
Cultural Training Completed: No
Hours: [Mon, Tue, Wed, Thu, Fri] 08:00 AM - 05:00 PM
Accessibility: Some Criteria Met (P, EB, IB, PA)

Optometrist (Eyes, Glasses)

Nouhakis, Eleni, OD+
Gender: Female
1979 Huntley Rd
Dundee, IL 60118
Phone:(847) 836-2020
NPI:1508419540
Cultural Training Completed: No
Hours: [Mon, Tue, Wed, Thu, Fri] 08:00 AM - 05:00 PM
Other Language(s):Greek
Accessibility: Details Pending (P, EB, IB, PA)

Elgin

Eyewear Supplier (Equipment, not the service)

Kish Optical, Inc
620 Wing St
Ste 8

IL

Kane

Eyewear Supplier (Equipment, not the service)

Kish Optical, Inc
Elgin, IL 60123
Phone:(224) 623-2060
NPI:1023414539
Cultural Training Completed: No
Hours: [Mon, Tue, Wed, Thu, Fri] 08:00 AM - 05:00 PM
Accessibility: Some Criteria Met (P, EB, IB, PA)

Ophthalmology (Eyes)

Dilman, Boris, MD+
Gender: Male
1670 Capital St
Ste 100
Elgin, IL 60124
Phone:(847) 888-2020
NPI:1679729628
Cultural Training Completed: No
Hours: [Mon, Tue, Wed, Thu, Fri] 08:00 AM - 05:00 PM
Other Language(s):Spanish,Russian
Certification(s):Board Certified
Accessibility: Some Criteria Met (P, EB, IB, PA)

Gupta, Nisha, MD+
Gender: Female
1670 Capital St
Ste 100
Elgin, IL 60124
Phone:(847) 888-2020

IL

Kane

Ophthalmology (Eyes)

Gupta, Nisha, MD+
NPI:1659665263
Cultural Training Completed: No
Hours: [Mon, Tue, Wed, Thu, Fri] 08:00 AM - 05:00 PM
Certification(s):Board Certified
Accessibility: Some Criteria Met (P, EB, IB, PA)

Kapur, Rashmi, MD#
Gender: Female
1530 N Randall Rd
Ste 202
Elgin, IL 60123
Phone:(847) 488-1030
NPI:1962679498
Cultural Training Completed: Yes
Hours: [Mon, Tue, Wed, Thu, Fri] 08:00 AM - 05:00 PM
After Hours Phone Number:(847) 488-1030
Other Language(s):English,Spanish,Hindi,Punjabi,Panjabi,Urdu
Certification(s):Board Certified
Accessibility: Some Criteria Met (P, EB, IB, PA)

Seigle, Michael L, MD+
Gender: Male
1670 Capital St
Ste 100
Elgin, IL 60124
Phone:(847) 888-2020

IL

Kane

Ophthalmology (Eyes)

Seigle, Michael L, MD+
NPI:1639166259
Cultural Training Completed: No
Hours: [Mon, Tue, Wed, Thu, Fri] 08:00 AM - 05:00 PM
Certification(s):Board Certified
Accessibility: Some Criteria Met (P, EB, IB, PA)

Optometrist (Eyes, Glasses)

Grider, Andrea Kay, OD+
Gender: Female
2371 Bowes Rd
Ste 400
Elgin, IL 60123
Phone:(773) 775-9755
NPI:1861051773
Cultural Training Completed: No
Hours: [Mon, Tue, Wed, Thu, Fri] 08:00 AM - 05:00 PM
Accessibility: Some Criteria Met (P, EB, IB, PA)

Labuda, Caryn M, OD+
Gender: Female
2371 Bowes Rd
Ste 300
Elgin, IL 60123
Phone:(773) 775-9755
NPI:1306288022
Cultural Training Completed: No

IL

Kane

Optometrist (Eyes, Glasses)

Labuda, Caryn M, OD+
Hours: [Mon, Tue, Wed, Thu, Fri] 08:00 AM - 05:00 PM
Other Language(s):Spanish,English
Accessibility: Some Criteria Met (P, EB, IB, PA)

Mobini, Parisa, OD+
Gender: Female
2371 Bowes Rd
Ste 300
Elgin, IL 60123
Phone:(773) 775-9755
NPI:1215253257
Cultural Training Completed: No
Hours: [Mon, Tue, Wed, Thu, Fri] 08:00 AM - 05:00 PM
Other Language(s):Spanish
Accessibility: Some Criteria Met (P, EB, IB, PA)

Tran, Christianna A, OD+
Gender: Female
1000 S Randall Rd
Elgin, IL 60123
Phone:(847) 488-1588
NPI:1922251842
Cultural Training Completed: No
Hours: [Mon, Tue, Wed, Thu, Fri] 08:00 AM - 05:00 PM

IL

Kane

Optometrist (Eyes, Glasses)

Tran, Christianna A, OD+
After Hours Phone Number:(847) 488-1588
Other Language(s):Vietnamese,Spanish
Accessibility: Details Pending (P, EB, IB, PA)

Kankakee

Bourbonnais

Optometrist (Eyes, Glasses)

Totos, Deborah A, OD+
Gender: Female
2080 N State Route 50
Bourbonnais, IL 60914
Phone:(815) 929-0429
NPI:1104989110
Cultural Training Completed: No
Hours: [Mon, Tue, Wed, Thu, Fri] 08:00 AM - 05:00 PM
After Hours Phone Number:(815) 929-0429
Other Language(s):English
Accessibility: Details Pending (P, EB, IB, PA)

Kankakee

Optometrist (Eyes, Glasses)

Awad, Abdelhafeth, OD+
Gender: Male

IL

Kankakee

Optometrist (Eyes, Glasses)

Awad, Abdelhafeth, OD+
135 W Court St
Kankakee, IL 60901
Phone:(815) 933-5798
NPI:1306270061
Cultural Training Completed: No
Hours: [Mon, Tue, Wed, Thu, Fri] 08:00 AM - 05:00 PM
After Hours Phone Number:(815) 933-5798
Other Language(s):Arabic
Accessibility: Details Pending (P, EB, IB, PA)

Manteno

Optometrist (Eyes, Glasses)

Collett, Laurie Lynn, OD+
Gender: Female
170 S Locust St
Manteno, IL 60950
Phone:(815) 468-2525
NPI:1093702300
Cultural Training Completed: No
Hours: [Mon, Tue, Wed, Thu, Fri] 08:00 AM - 05:00 PM
Accessibility: Details Pending (P, EB, IB, PA)

Shiple, Jenniffer, OD+
Gender: Female
170 S Locust St

IL

Kankakee

Optometrist (Eyes, Glasses)

Shiple, Jenniffer, OD+
Manteno, IL 60950
Phone:(815) 468-2525
NPI:1942296413
Cultural Training Completed: No
Hours: [Mon, Tue, Wed, Thu, Fri] 08:00 AM - 05:00 PM
Accessibility: Details Pending (P, EB, IB, PA)

Kendall

Oswego

Optometrist (Eyes, Glasses)

Gustafson, Steve M, OD+
Gender: Male
1140 Douglas Rd
Oswego, IL 60543
Phone:(630) 554-5188
NPI:1609948975
Cultural Training Completed: No
Hours: [Mon, Tue, Wed, Thu, Fri] 08:00 AM - 05:00 PM
After Hours Phone Number:(630) 554-5188
Other Language(s):English,Spanish
Accessibility: Some Criteria Met (P, EB, IB, PA)

Le, Ryan B, OD+
Gender: Male
2300 US Highway 34

IL

Kendall

Optometrist (Eyes, Glasses)

Le, Ryan B, OD+
Ste 3400
Oswego, IL 60543
Phone:(630) 554-5927
NPI:1043575327
Cultural Training Completed: No
Hours: [Mon, Tue, Wed, Thu, Fri] 08:00 AM - 05:00 PM
After Hours Phone Number:(630) 554-5927
Accessibility: Details Pending (P, EB, IB, PA)

Plano

Optometrist (Eyes, Glasses)

Cowan, Tracy J, OD+
Gender: Female
6800 W US Highway 34
Plano, IL 60545
Phone:(630) 552-9850
NPI:1902094808
Cultural Training Completed: No
Hours: [Mon, Tue, Wed, Thu, Fri] 08:00 AM - 05:00 PM
After Hours Phone Number:(630) 552-1593
Accessibility: Details Pending (P, EB, IB, PA)

IL

Kendall

Yorkville

Optometrist (Eyes, Glasses)

Brenart, Robert F, OD+
Gender: Male
120 E Countryside Pkwy
Yorkville, IL 60560
Phone:(630) 553-6166
NPI:1114455573
Cultural Training Completed: No
Hours: [Mon, Tue, Wed, Thu] 08:00 AM - 08:00 PM, Fri 07:00 AM - 05:00 PM, Sat 07:00 AM - 03:00 PM
After Hours Phone Number:(630) 553-6166
Other Language(s):Spanish
Accessibility: Some Criteria Met (P, EB, IB, PA)

Cordoba, Claire, OD+
Gender: Female
120 E Countryside Pkwy
Yorkville, IL 60560
Phone:(630) 553-6166
NPI:1831769124
Cultural Training Completed: No
Hours: [Mon, Tue, Wed, Thu] 08:00 AM - 08:00 PM, Fri 07:00 AM - 05:00 PM, Sat 07:00 AM - 03:00 PM
Accessibility: Some Criteria Met (P, EB, IB, PA)

IL

Kendall

Optometrist (Eyes, Glasses)

Haider, Fatima, OD+
Gender: Female
120 E Countryside Pkwy
Yorkville, IL 60560
Phone:(630) 553-6166
NPI:1053202994
Cultural Training Completed: No
Hours: [Mon, Tue, Wed, Thu, Fri] 08:00 AM - 05:00 PM
Accessibility: Details Pending (P, EB, IB, PA)

Haider, Fatima, OD+
Gender: Female
120 E Countryside Pkwy
Ste B
Yorkville, IL 60560
Phone:(630) 553-6166
NPI:1053202994
Cultural Training Completed: No
Hours: [Mon, Tue, Wed, Thu, Fri] 08:00 AM - 05:00 PM
Accessibility: Details Pending (P, EB, IB, PA)

Labuda, Caryn M, OD+
Gender: Female
120 E Countryside Pkwy
Yorkville, IL 60560
Phone:(630) 553-6166
NPI:1306288022

IL

Kendall

Optometrist (Eyes, Glasses)

Labuda, Caryn M, OD+
Cultural Training Completed: No
Hours: [Mon, Tue, Wed, Thu] 08:00 AM - 08:00 PM, Fri 07:00 AM - 05:00 PM, Sat 07:00 AM - 03:00 PM
After Hours Phone Number:(630) 553-6166
Other Language(s):Spanish,English
Accessibility: Some Criteria Met (P, EB, IB, PA)

Mlsna, Ross W, OD+
Gender: Male
120 E Countryside Pkwy
Yorkville, IL 60560
Phone:(630) 553-6166
NPI:1457428542
Cultural Training Completed: No
Hours: [Mon, Tue, Wed, Thu] 08:00 AM - 08:00 PM, Fri 07:00 AM - 05:00 PM, Sat 07:00 AM - 03:00 PM
After Hours Phone Number:(630) 553-6166
Accessibility: Some Criteria Met (P, EB, IB, PA)

Reeves, Cassie J, OD+
Gender: Female
120 E Countryside Pkwy

IL

Kendall

Optometrist (Eyes, Glasses)

Reeves, Cassie J, OD+
Ste B
Yorkville, IL 60560
Phone:(630) 553-6166
NPI:1508394008
Cultural Training Completed: No
Hours: [Mon, Tue, Wed, Thu, Fri] 08:00 AM - 05:00 PM
Other Language(s):Spanish
Accessibility: Details Pending (P, EB, IB, PA)

Rodriguez, Ismael, OD+
Gender: Male
120 E Countryside Pkwy
Yorkville, IL 60560
Phone:(630) 553-6166
NPI:1831717362
Cultural Training Completed: No
Hours: [Mon, Tue, Wed, Thu] 08:00 AM - 08:00 PM, Fri 07:00 AM - 05:00 PM, Sat 07:00 AM - 03:00 PM
Accessibility: Some Criteria Met (P, EB, IB, PA)

Soukup, Amanda, OD+
Gender: Female
718 N Bridge St
Yorkville, IL 60560
Phone:(630) 237-9880
NPI:1699506964

IL

Kendall

Optometrist (Eyes, Glasses)

Soukup, Amanda, OD+
Cultural Training Completed: No
Hours: [Mon, Tue, Wed, Thu, Fri] 08:00 AM - 05:00 PM
Accessibility: Details Pending (P, EB, IB, PA)

Soukup, Amanda, OD+
Gender: Female
120 E Countryside Pkwy
Yorkville, IL 60560
Phone:(630) 553-6166
NPI:1699506964
Cultural Training Completed: No
Hours: [Mon, Tue, Wed, Thu] 08:00 AM - 08:00 PM, Fri 07:00 AM - 05:00 PM, Sat 07:00 AM - 03:00 PM
Accessibility: Some Criteria Met (P, EB, IB, PA)

Sperlakis, Michael, OD+
Gender: Male
120 E Countryside Pkwy
Yorkville, IL 60560
Phone:(630) 553-6166
NPI:1962551028
Cultural Training Completed: No
Hours: [Mon, Tue, Wed, Thu] 08:00 AM - 08:00 PM, Fri 07:00 AM -

IL

Kendall

Optometrist (Eyes, Glasses)

Sperlakis, Michael, OD+
05:00 PM, Sat 07:00 AM - 03:00 PM
After Hours Phone Number:(630) 553-6166
Accessibility: Some Criteria Met (P, EB, IB, PA)

Truong, Dac-Nha Le, OD+
Gender: Female
718 N Bridge St
Yorkville, IL 60560
Phone:(630) 237-9880
NPI:1508559329
Cultural Training Completed: No
Hours: [Mon, Tue, Wed, Thu, Fri] 08:00 AM - 05:00 PM
Accessibility: Details Pending (P, EB, IB, PA)

Truong, Dac-Nha Le, OD+
Gender: Female
120 E Countryside Pkwy
Yorkville, IL 60560
Phone:(630) 553-6166
NPI:1508559329
Cultural Training Completed: No
Hours: [Mon, Tue, Wed, Thu] 08:00 AM - 08:00 PM, Fri 07:00 AM - 05:00 PM, Sat 07:00 AM - 03:00 PM

IL

Kendall

Optometrist (Eyes, Glasses)

Truong, Dac-Nha Le, OD+
Accessibility: Some Criteria Met (P, EB, IB, PA)

Zangler, Nicole, OD+
Gender: Female
120 E Countryside Pkwy
Yorkville, IL 60560
Phone:(630) 553-6166
NPI:1063589596
Cultural Training Completed: No
Hours: [Mon, Tue, Wed, Thu] 08:00 AM - 08:00 PM, Fri 07:00 AM - 05:00 PM, Sat 07:00 AM - 03:00 PM
After Hours Phone Number:(630) 553-6166
Other Language(s):Spanish
Accessibility: Some Criteria Met (P, EB, IB, PA)

Lake

Barrington

Ophthalmology (Eyes)

Kiernan, Joseph P, MD*
Gender: Male
27750 W Il Route 22
Ste 200
Barrington, IL 60010
Phone:(847) 382-4116
NPI:1669429973
Cultural Training Completed: No

IL

Lake

Ophthalmology (Eyes)

Kiernan, Joseph P, MD*
Hours: [Mon, Tue, Wed, Thu, Fri] 08:00 AM - 05:00 PM
Certification(s):Board Certified
Accessibility: Some Criteria Met (P, EB, IB, PA)

Kolton, Dana L, MD*
Gender: Female
27750 W Il Route 22
Ste 200
Barrington, IL 60010
Phone:(847) 382-4116
NPI:1205909835
Cultural Training Completed: No
Hours: [Mon, Tue, Wed, Thu, Fri] 08:00 AM - 05:00 PM
Other Language(s):Spanish
Certification(s):Board Certified
Accessibility: Some Criteria Met (P, EB, IB, PA)

Leonard, Deena F, MD*
Gender: Female
27750 W Il Route 22
Ste 200
Barrington, IL 60010
Phone:(847) 382-4116
NPI:1720150303
Cultural Training Completed: No

IL

Lake

Ophthalmology (Eyes)

Leonard, Deena F, MD*
Hours: [Mon, Tue, Wed, Thu, Fri] 08:00 AM - 05:00 PM
Certification(s):Board Certified
Accessibility: Some Criteria Met (P, EB, IB, PA)

Optometrist (Eyes, Glasses)

Patel, Charvi D., OD+
Gender: Female
330 E Main St
Ste 1E
Barrington, IL 60010
Phone:(847) 381-5313
NPI:1033994298
Cultural Training Completed: No
Hours: [Mon, Tue, Wed, Thu, Fri] 08:00 AM - 05:00 PM
Accessibility: Details Pending (P, EB, IB, PA)

Buffalo Grove

Ophthalmology (Eyes)

Kiernan, Joseph P, MD*
Gender: Male
1120 W Lake Cook Rd
Ste C
Buffalo Grove, IL 60089
Phone:(847) 459-6060
NPI:1669429973
Cultural Training Completed: No

IL

Lake

Ophthalmology (Eyes)

Kiernan, Joseph P, MD*
Hours: [Mon, Tue, Wed, Thu, Fri] 08:00 AM - 05:00 PM
Certification(s):Board Certified
Accessibility: Some Criteria Met (P, EB, IB, PA)

Kolton, Dana L, MD*
Gender: Female
1120 W Lake Cook Rd
Ste C
Buffalo Grove, IL 60089
Phone:(847) 459-6060
NPI:1205909835
Cultural Training Completed: No
Hours: [Mon, Tue, Wed, Thu, Fri] 08:00 AM - 05:00 PM
After Hours Phone Number:(847) 459-6060
Other Language(s):Spanish
Certification(s):Board Certified
Accessibility: Some Criteria Met (P, EB, IB, PA)

Leonard, Deena F, MD*
Gender: Female
1120 W Lake Cook Rd
Ste C
Buffalo Grove, IL 60089
Phone:(847) 459-6060
NPI:1720150303

IL

Lake

Ophthalmology (Eyes)

Leonard, Deena F, MD*
Cultural Training Completed: No
Hours: [Mon, Tue, Wed, Thu, Fri] 08:00 AM - 05:00 PM
Certification(s):Board Certified
Accessibility: Some Criteria Met (P, EB, IB, PA)

Zandi, Roya, MD+
Gender: Female
1120 W Lake Cook Rd
Ste C
Buffalo Grove, IL 60089
Phone:(847) 459-6060
NPI:1083131296
Cultural Training Completed: No
Hours: [Mon, Tue, Wed, Thu, Fri] 08:00 AM - 05:00 PM
Other Language(s):Persian
Accessibility: Some Criteria Met (P, EB, IB, PA)

Deerfield

Ophthalmology (Eyes)

Cantre, Agnieszka G, MD+
Gender: Female
740 Waukegan Rd
Ste 360
Deerfield, IL 60015
Phone:(847) 945-6770
NPI:1356463897

IL

Lake

Ophthalmology (Eyes)

Cantre, Agnieszka G, MD+
Cultural Training Completed: No
Hours: [Mon, Tue, Wed, Thu, Fri] 08:00 AM - 05:00 PM
Other Language(s):Spanish,Polish,English
Accessibility: Some Criteria Met (P, EB, IB, PA)

Optometrist (Eyes, Glasses)

Hutchins, Rachel, OD+
Gender: Female
2013 Milwaukee Ave
Deerfield, IL 60015
Phone:(224) 676-1022
NPI:1023270998
Cultural Training Completed: No
Hours: [Mon, Tue, Wed, Thu, Fri] 08:00 AM - 05:00 PM
After Hours Phone Number:(224) 676-1022
Other Language(s):Korean,Spanish
Accessibility: Details Pending (P, EB, IB, PA)

Tran, Raphaella H, OD+
Gender: Female
360 S Waukegan Rd
Ste A
Deerfield, IL 60015
Phone:(847) 412-0311

IL

Lake

Optometrist (Eyes, Glasses)

Tran, Raphaella H, OD+
NPI:1528636198
Cultural Training Completed: No
Hours: [Mon, Tue, Wed, Thu, Fri] 08:00 AM - 05:00 PM
After Hours Phone Number:(847) 412-0311
Accessibility: Details Pending (P, EB, IB, PA)

Grayslake

Optometrist (Eyes, Glasses)

Iafigliola, Carla S, OD+
Gender: Female
146 Center St
Grayslake, IL 60030
Phone:(847) 548-2770
NPI:1477615524
Cultural Training Completed: No
Hours: [Mon, Tue, Wed, Thu, Fri] 08:00 AM - 05:00 PM
After Hours Phone Number:(847) 548-2770
Other Language(s):English
Accessibility: Details Pending (P, EB, IB, PA)

IL

Lake

Great Lakes

Ophthalmology (Eyes)

Warren, Mitchell L, MD+
Gender: Male
3471 Green Bay Road
Great Lakes, IL 60088
Phone:(847) 473-4357
NPI:1376543041
Cultural Training Completed: No
Hours: [Mon, Tue, Wed, Thu, Fri] 08:00 AM - 05:00 PM, Sat 08:00 AM - 12:00 PM
Certification(s):Board Certified
Accessibility: Some Criteria Met (P, EB, IB, PA)

Gurnee

Ophthalmology (Eyes)

Futterman, Jay B, MD+
Gender: Male
7900 Rollins Rd
Ste B1300
Gurnee, IL 60031
Phone:(847) 866-7846
NPI:1952515645
Cultural Training Completed: Yes
Hours: [Mon, Tue, Wed, Thu, Fri] 08:00 AM - 05:00 PM
Other Language(s):Russian,Spanish
Certification(s):Board Certified

IL

Lake

Ophthalmology (Eyes)

Futterman, Jay B, MD[+]
Accessibility: Some Criteria Met (P, EB, IB, PA)

Green, Daniel J, MD[*]
Gender: Male
48 S Greenleaf St
Gurnee, IL 60031
Phone:(847) 662-4016
NPI:1285637181
Cultural Training Completed: No
Hours: [Mon, Tue, Wed, Thu, Fri] 08:00 AM - 05:00 PM, Sat 08:00 AM - 12:00 PM
Certification(s):Board Certified
Accessibility: Some Criteria Met (P, EB, IB, PA)

Greenberg, Rachael A, MD[*]
Gender: Female
48 S Greenleaf St
Gurnee, IL 60031
Phone:(847) 662-4016
NPI:1467456145
Cultural Training Completed: No
Hours: [Mon, Tue, Wed, Thu, Fri] 08:00 AM - 05:00 PM, Sat 08:00 AM - 12:00 PM
Other Language(s):Spanish
Certification(s):Board Certified

IL

Lake

Ophthalmology (Eyes)

Greenberg, Rachael A, MD[*]
Accessibility: Some Criteria Met (P, EB, IB, PA)

Rao, Rumya Ramakrishna, MD[*]
Gender: Female
36100 N Brookside Dr
Ste 206
Gurnee, IL 60031
Phone:(847) 855-2500
NPI:1073657474
Cultural Training Completed: No
Hours: [Mon, Tue, Wed, Thu, Fri] 08:00 AM - 05:00 PM
Other Language(s):Spanish
Certification(s):Board Certified
Accessibility: Details Pending (P, EB, IB, PA)

Reinglass, Steven D, MD[*]
Gender: Male
310 S Greenleaf St
Ste 212
Gurnee, IL 60031
Phone:(847) 244-1657
NPI:1063549194
Cultural Training Completed: No
Hours: [Mon, Tue, Wed, Thu, Fri] 08:00 AM - 05:00 PM
After Hours Phone Number:(847) 244-1657

IL

Lake

Ophthalmology (Eyes)

Reinglass, Steven D, MD[*]
Certification(s):Board Certified
Accessibility: Some Criteria Met (P, EB, IB, PA)

Thompson, Lisa S, MD[*]
Gender: Female
48 S Greenleaf St
Gurnee, IL 60031
Phone:(847) 662-4016
NPI:1699714790
Cultural Training Completed: Yes
Hours: [Mon, Tue, Wed, Thu, Fri] 08:00 AM - 05:00 PM, Sat 08:00 AM - 12:00 PM
Other Language(s):English,Spanish
Certification(s):Board Certified
Accessibility: Some Criteria Met (P, EB, IB, PA)

Wessel, Matthew M, MD[*]
Gender: Male
36100 N Brookside Dr
Ste 206
Gurnee, IL 60031
Phone:(847) 855-2500
NPI:1750549788
Cultural Training Completed: No
Hours: [Mon, Tue, Wed, Thu, Fri] 08:00 AM - 05:00 PM

IL

Lake

Ophthalmology (Eyes)

Wessel, Matthew M, MD[*]
Accessibility: Details Pending (P, EB, IB, PA)

Optometrist (Eyes, Glasses)

Alongi, Robert, OD[+]
Gender: Male
312 Tri State Pkwy
Ste 100
Gurnee, IL 60031
Phone:(847) 623-3937
NPI:1902863855
Cultural Training Completed: No
Hours: [Mon, Tue, Wed, Thu, Fri] 08:00 AM - 05:00 PM
After Hours Phone Number:(847) 623-3937
Other Language(s):English
Accessibility: Details Pending (P, EB, IB, PA)

Davidson, Samantha, OD[+]
Gender: Female
1475 N Dilleys Rd
Ste 4
Gurnee, IL 60031
Phone:(847) 856-3939
NPI:1801638754
Cultural Training Completed: No
Hours: [Mon, Tue, Wed, Thu, Fri] 08:00 AM - 05:00 PM

IL

Lake

Optometrist (Eyes, Glasses)

Davidson, Samantha, OD+
Accessibility: Details Pending (P, EB, IB, PA)

Gandolfi, Brent Herman, OD+
Gender: Male
1475 N Dilleys Rd
Ste 4
Gurnee, IL 60031
Phone:(847) 856-3939
NPI:1578617783
Cultural Training Completed: No
Hours: [Mon, Tue, Wed, Thu, Fri] 08:00 AM - 05:00 PM
After Hours Phone Number:(847) 856-3939
Accessibility: Details Pending (P, EB, IB, PA)

Guzik, Steven P, OD+
Gender: Male
1475 N Dilleys Rd
Ste 4
Gurnee, IL 60031
Phone:(847) 856-3939
NPI:1477664035
Cultural Training Completed: No
Hours: [Mon, Tue, Wed, Thu, Fri] 08:00 AM - 05:00 PM
Accessibility: Details Pending (P, EB, IB, PA)

IL

Lake

Optometrist (Eyes, Glasses)

Jakupovic, Amela, OD+
Gender: Female
312 Tri State Pkwy
Ste 100
Gurnee, IL 60031
Phone:(847) 623-3937
NPI:1467081919
Cultural Training Completed: No
Hours: [Mon, Tue, Wed, Thu, Fri, Sun] 08:00 AM - 05:00 PM
Other Language(s):Bosnian,Croatian
Accessibility: Details Pending (P, EB, IB, PA)

Rogoff, Inna, OD+
Gender: Female
6170 Grand Ave
Ste 451
Gurnee, IL 60031
Phone:(847) 855-9009
NPI:1780731380
Cultural Training Completed: No
Hours: [Mon, Tue, Wed, Thu, Fri] 08:00 AM - 05:00 PM
After Hours Phone Number:(847) 855-9009
Other Language(s):Russian,Spanish,Polish,Ukrainian,English
Certification(s):Board Certified

IL

Lake

Optometrist (Eyes, Glasses)

Rogoff, Inna, OD+
Accessibility: Details Pending (P, EB, IB, PA)

Highland Park

Ophthalmology (Eyes)

Epstein, Rachel Helene, MD+
Gender: Female
806 Central Ave
Ste 300
Highland Park, IL 60035
Phone:(847) 432-6010
NPI:1164863353
Cultural Training Completed: No
Hours: [Mon, Tue, Wed, Thu, Fri] 08:00 AM - 05:00 PM
Other Language(s):Spanish
Certification(s):Board Certified
Accessibility: Details Pending (P, EB, IB, PA)

Hillman, David S, MD+
Gender: Male
767 Park Ave W
Ste 150
Highland Park, IL 60035
Phone:(847) 432-1855
NPI:1982632105
Cultural Training Completed: Yes

IL

Lake

Ophthalmology (Eyes)

Hillman, David S, MD+
Hours: [Mon, Tue, Wed, Thu, Fri] 08:00 AM - 05:00 PM
Other Language(s):English
Certification(s):Board Certified
Accessibility: Some Criteria Met (P, EB, IB, PA)

Majmudar, Parag A, MD+
Gender: Male
806 Central Ave
Ste 300
Highland Park, IL 60035
Phone:(847) 432-6010
NPI:1912988981
Cultural Training Completed: Yes
Hours: [Mon, Tue, Wed, Thu, Fri] 08:00 AM - 05:00 PM
Other Language(s):Gujarati,Hindi,Spanish,Russian,English
Certification(s):Board Certified
Accessibility: Details Pending (P, EB, IB, PA)

Rosselson, Maria E, MD+
Gender: Female
806 Central Ave
Ste 300
Highland Park, IL 60035

IL

Lake

Ophthalmology (Eyes)

Rosselson, Maria E, MD+
Phone:(847) 432-6010
NPI:1871615419
Cultural Training Completed: Yes
Hours: [Mon, Tue, Wed, Thu, Fri] 08:00 AM - 05:00 PM
Other Language(s):English,Spanish,Russian
Accessibility: Details Pending (P, EB, IB, PA)

Shah, Manthan R, MD*
Gender: Male
767 Park Ave W
Ste B300
Highland Park, IL 60035
Phone:(847) 972-2700
NPI:1851684476
Cultural Training Completed: No
Hours: [Mon, Tue, Wed, Thu, Fri] 08:00 AM - 05:00 PM
Other Language(s):Gujarati
Certification(s):Board Certified
Accessibility: Some Criteria Met (P, EB, IB, PA)

Vaidya, Neel S, MD+
Gender: Male
806 Central Ave
Ste 300

IL

Lake

Ophthalmology (Eyes)

Vaidya, Neel S, MD+
Highland Park, IL 60035
Phone:(847) 432-6010
NPI:1285098541
Cultural Training Completed: No
Hours: [Mon, Tue, Wed, Thu, Fri] 08:00 AM - 05:00 PM
Other Language(s):Gujarati,Spanish,English
Accessibility: Details Pending (P, EB, IB, PA)

Optometrist (Eyes, Glasses)

Andrzejewski, Tiffany, OD+
Gender: Female
806 Central Ave
Ste 300
Highland Park, IL 60035
Phone:(847) 432-6010
NPI:1174836548
Cultural Training Completed: No
Hours: [Mon, Tue, Wed, Thu, Fri] 08:00 AM - 05:00 PM
After Hours Phone Number:(847) 432-6010
Other Language(s):Greek,Gujarati,Russian,Spanish,English
Accessibility: Details Pending (P, EB, IB, PA)

IL

Lake

Optometrist (Eyes, Glasses)

Patel, Riddhi Rajesh, OD+
Gender: Female
806 Central Ave
Ste 300
Highland Park, IL 60035
Phone:(847) 432-6010
NPI:1922785070
Cultural Training Completed: Yes
Hours: [Mon, Tue, Wed, Thu, Fri] 08:00 AM - 05:00 PM
Accessibility: Details Pending (P, EB, IB, PA)

Raichura, Anjali J, OD+
Gender: Female
806 Central Ave
Ste 300
Highland Park, IL 60035
Phone:(847) 432-6010
NPI:1285252320
Cultural Training Completed: Yes
Hours: [Mon, Tue, Wed, Thu, Fri] 08:00 AM - 05:00 PM
Accessibility: Details Pending (P, EB, IB, PA)

Lake Bluff

Ophthalmology (Eyes)

Cantre, Agnieszka G, MD+
Gender: Female

IL

Lake

Ophthalmology (Eyes)

Cantre, Agnieszka G, MD+
917 Sherwood Dr
Ste 202
Lake Bluff, IL 60044
Phone:(847) 234-4100
NPI:1356463897
Cultural Training Completed: No
Hours: [Mon, Tue, Wed, Thu, Fri] 08:00 AM - 05:00 PM
Other Language(s):Spanish,Polish,English
Accessibility: Details Pending (P, EB, IB, PA)

Dhanireddy, Swetha, MD+
Gender: Female
71 Waukegan Rd
Ste 700
Lake Bluff, IL 60044
Phone:(224) 364-2273
NPI:1659753960
Cultural Training Completed: No
Hours: [Mon, Tue, Wed, Thu, Fri] 08:00 AM - 05:00 PM
Other Language(s):English
Certification(s):Board Certified
Accessibility: Some Criteria Met (P, EB, IB, PA)

Morales, Diany S, MD+
Gender: Female
917 Sherwood Dr

IL

Lake

Ophthalmology (Eyes)

Morales, Diany S, MD+
Ste 202
Lake Bluff, IL 60044
Phone:(847) 234-4100
NPI:1124054937
Cultural Training Completed: No
Hours: [Mon, Tue, Wed, Thu, Fri] 08:00 AM - 05:00 PM
After Hours Phone Number:(847) 234-4100
Other Language(s):Spanish
Certification(s):Board Certified
Accessibility: Details Pending (P, EB, IB, PA)

Warren, Mitchell L, MD*
Gender: Male
917 Sherwood Dr
Ste 202
Lake Bluff, IL 60044
Phone:(847) 234-4100
NPI:1376543041
Cultural Training Completed: No
Hours: [Mon, Tue, Wed, Thu, Fri] 08:00 AM - 05:00 PM
After Hours Phone Number:(847) 234-4100
Certification(s):Board Certified
Accessibility: Details Pending (P, EB, IB, PA)

IL

Lake

Lake Forest

Ophthalmology (Eyes)

Greenberg, Rachael A, MD+
Gender: Female
900 N Westmoreland Rd
Lake Forest, IL 60045
Phone:(847) 735-0500
NPI:1467456145
Cultural Training Completed: No
Hours: [Mon, Tue, Wed, Thu, Fri] 08:00 AM - 05:00 PM
Other Language(s):Spanish
Certification(s):Board Certified
Accessibility: Details Pending (P, EB, IB, PA)

Lake Zurich

Ophthalmology (Eyes)

Shah, Manthan R, MD*
Gender: Male
900 W Il Route 22
Ste 140
Lake Zurich, IL 60047
Phone:(847) 972-2700
NPI:1851684476
Cultural Training Completed: No
Hours: [Mon, Tue, Wed, Thu, Fri] 08:00 AM - 05:00 PM
Other Language(s):Gujarati
Certification(s):Board Certified

IL

Lake

Ophthalmology (Eyes)

Shah, Manthan R, MD*
Accessibility: Details Pending (P, EB, IB, PA)

Optometrist (Eyes, Glasses)

Copeland, Gina C, OD+
Gender: Female
60 Landover Pkwy
Ste B
Lake Zurich, IL 60047
Phone:(847) 550-6558
NPI:1396057956
Cultural Training Completed: No
Hours: [Mon, Tue, Wed, Thu, Fri] 08:00 AM - 05:00 PM
After Hours Phone Number:(847) 550-6558
Other Language(s):Polish
Accessibility: Details Pending (P, EB, IB, PA)

Levine, Robert A, OD+
Gender: Male
950 W State Route 22
Ste 125
Lake Zurich, IL 60047
Phone:(847) 726-2020
NPI:1275620445
Cultural Training Completed: No
Hours: [Mon, Tue, Wed, Thu, Fri] 08:00 AM - 05:00 PM

IL

Lake

Optometrist (Eyes, Glasses)

Levine, Robert A, OD+
Accessibility: Some Criteria Met (P, EB, IB, PA)

Libertyville

Ophthalmology (Eyes)

Azher, Tayaba Nada, MD+
Gender: Female
1880 W Winchester Rd
Ste 105
Libertyville, IL 60048
Phone:(847) 362-3811
NPI:1386140481
Cultural Training Completed: Yes
Hours: [Mon, Tue, Wed, Thu, Fri] 08:00 AM - 05:00 PM
Other Language(s):Urdu
Certification(s):Board Certified
Accessibility: Some Criteria Met (P, EB, IB, PA)

Blair, Michael P, MD*
Gender: Male
755 South Milwaukee Avenue
Ste 262-263
Libertyville, IL 60048
Phone:(847) 299-0700
NPI:1285645549
Cultural Training Completed: Yes
Hours: [Mon, Tue, Wed, Thu, Fri] 08:00 AM - 05:00 PM

IL

Lake

Ophthalmology (Eyes)

Blair, Michael P, MD*
Other Language(s):Spanish,English
Accessibility: Details Pending (P, EB, IB, PA)

Garoon, Ira, MD*
Gender: Male
1880 W Winchester Rd
Ste 203
Libertyville, IL 60048
Phone:(847) 247-1164
NPI:1609994441
Cultural Training Completed: No
Hours: [Mon, Tue, Wed, Thu, Fri] 08:00 AM - 05:00 PM
Certification(s):Board Certified
Accessibility: Some Criteria Met (P, EB, IB, PA)

Garoon, Robert B, MD*
Gender: Male
1880 W Winchester Rd
Ste 203
Libertyville, IL 60048
Phone:(847) 247-1164
NPI:1013275478
Cultural Training Completed: No
Hours: [Mon, Tue, Wed, Thu, Fri] 08:00 AM - 05:00 PM
Other Language(s):Spanish,English

IL

Lake

Ophthalmology (Eyes)

Garoon, Robert B, MD*
Certification(s):Board Certified
Accessibility: Some Criteria Met (P, EB, IB, PA)

Ghadiali, Quraish, MD*
Gender: Male
755 South Milwaukee Avenue
Ste 262-263
Libertyville, IL 60048
Phone:(847) 299-0700
NPI:1942591433
Cultural Training Completed: Yes
Hours: [Mon, Tue, Wed, Thu, Fri] 08:00 AM - 05:00 PM
Other Language(s):Spanish,English
Accessibility: Details Pending (P, EB, IB, PA)

Jacobs, Brian J, MD*
Gender: Male
1800 Hollister Dr
Ste 205
Libertyville, IL 60048
Phone:(847) 573-9055
NPI:1730146218
Cultural Training Completed: No
Hours: [Mon, Tue, Wed, Thu, Fri] 08:00 AM - 05:00 PM
After Hours Phone Number:(847) 573-9055

IL

Lake

Ophthalmology (Eyes)

Jacobs, Brian J, MD*
Other Language(s):Spanish
Accessibility: Some Criteria Met (P, EB, IB, PA)

Kiesau, Yana, MD*
Gender: Female
1800 Hollister Dr
Ste 205
Libertyville, IL 60048
Phone:(847) 573-9055
NPI:1861658635
Cultural Training Completed: No
Hours: [Mon, Tue, Wed, Thu, Fri] 08:00 AM - 05:00 PM
Other Language(s):Russian
Certification(s):Board Certified
Accessibility: Some Criteria Met (P, EB, IB, PA)

Logothetis, Hercules D, MD+
Gender: Male
1880 W Winchester Rd
Ste 105
Libertyville, IL 60048
Phone:(847) 362-3811
NPI:1376955880
Cultural Training Completed: Yes
Hours: [Mon, Tue, Wed, Thu, Fri] 08:00 AM - 05:00 PM
Other Language(s):English,Greek

IL

Lake

Ophthalmology (Eyes)

Logothetis, Hercules D, MD+
Certification(s):Board Certified
Accessibility: Some Criteria Met (P, EB, IB, PA)

Pearlman, Julie, MD*
Gender: Female
1800 Hollister Dr
Ste 205
Libertyville, IL 60048
Phone:(847) 573-9055
NPI:1528097359
Cultural Training Completed: No
Hours: [Mon, Tue, Wed, Thu, Fri] 08:00 AM - 05:00 PM
Other Language(s):Spanish,Hebrew
Accessibility: Some Criteria Met (P, EB, IB, PA)

Savitt, Michael L, MD*
Gender: Male
1800 Hollister Dr
Ste 205
Libertyville, IL 60048
Phone:(847) 573-9055
NPI:1275514432
Cultural Training Completed: No
Hours: [Mon, Tue, Wed, Thu, Fri] 08:00 AM - 05:00 PM
After Hours Phone Number:(847) 573-9055

IL

Lake

Ophthalmology (Eyes)

Savitt, Michael L, MD*
Accessibility: Some Criteria Met (P, EB, IB, PA)

Optometrist (Eyes, Glasses)

Goldberg, Nathan E, OD+
Gender: Male
1880 W Winchester Rd
Ste 105
Libertyville, IL 60048
Phone:(847) 362-3811
NPI:1235491861
Cultural Training Completed: Yes
Hours: [Mon, Tue, Wed, Thu, Fri] 08:00 AM - 05:00 PM
Accessibility: Some Criteria Met (P, EB, IB, PA)

Zaidi, Yumna, OD+
Gender: Female
1880 W Winchester Rd
Ste 105
Libertyville, IL 60048
Phone:(847) 362-3811
NPI:1801675616
Cultural Training Completed: Yes
Hours: [Mon, Tue, Wed, Thu, Fri] 08:00 AM - 05:00 PM
Accessibility: Some Criteria Met (P, EB, IB, PA)

IL

Lake

Lincolnshire

Optometrist (Eyes, Glasses)

Kacherova, Veronica, OD+
Gender: Female
185 Milwaukee Ave
Ste 110
Lincolnshire, IL 60069
Phone:(224) 563-3937
NPI:1437414596
Cultural Training Completed: No
Hours: [Mon, Tue, Wed, Thu, Fri] 08:00 AM - 05:00 PM
Accessibility: Details Pending (P, EB, IB, PA)

Lindenhurst

Optometrist (Eyes, Glasses)

Kwon, Jason N, OD+
Gender: Male
1914 E Grand Ave
Lindenhurst, IL 60046
Phone:(847) 356-2020
NPI:1306886932
Cultural Training Completed: No
Hours: [Mon, Tue, Wed, Thu, Fri] 08:00 AM - 05:00 PM
Other Language(s):Korean,Greek,Russian,Spanish,English
Accessibility: Details Pending (P, EB, IB, PA)

IL

Lake

Mundelein

Optometrist (Eyes, Glasses)

Mchugh, Wendy Jean, OD+
Gender: Female
824 N Il Route 83
Mundelein, IL 60060
Phone:(847) 362-2020
NPI:1023028537
Cultural Training Completed: No
Hours: [Mon, Tue, Wed, Thu, Fri] 08:00 AM - 05:00 PM
After Hours Phone Number:(847) 362-2020
Other Language(s):Spanish,Russian
Accessibility: Details Pending (P, EB, IB, PA)

Riverwoods

Optometrist (Eyes, Glasses)

Farooqi, Amreen, OD+
Gender: Female
2013 Milwaukee Ave
Riverwoods, IL 60015
Phone:(224) 676-1022
NPI:1770919235
Cultural Training Completed: No
Hours: [Mon, Tue, Wed, Thu, Fri] 09:00 AM - 05:00 PM, Sat 09:00 AM - 02:00 PM
Other Language(s):Urdu,Hindi

IL

Lake

Optometrist (Eyes, Glasses)

Farooqi, Amreen, OD+
Accessibility: Details Pending (P, EB, IB, PA)

Harris, Jeffrey L, OD+
Gender: Male
2013 Milwaukee Ave
Riverwoods, IL 60015
Phone:(224) 676-1022
NPI:1194031484
Cultural Training Completed: No
Hours: [Mon, Tue, Wed, Thu, Fri] 09:00 AM - 05:00 PM, Sat 09:00 AM - 02:00 PM
Accessibility: Details Pending (P, EB, IB, PA)

Ko, Anita M, OD+
Gender: Female
2013 Milwaukee Ave
Riverwoods, IL 60015
Phone:(224) 676-1022
NPI:1780846147
Cultural Training Completed: No
Hours: [Mon, Tue, Wed, Thu, Fri] 09:00 AM - 05:00 PM, Sat 09:00 AM - 02:00 PM
Other Language(s):Korean,Spanish
Accessibility: Details Pending (P, EB, IB, PA)

Patel, Grishma P, OD+
Gender: Female
2013 Milwaukee Ave

IL

Lake

Optometrist (Eyes, Glasses)

Patel, Grishma P, OD+
Riverwoods, IL 60015
Phone:(224) 676-1022
NPI:1164622874
Cultural Training Completed: Yes
Hours: [Mon, Tue, Wed, Thu, Fri] 09:00 AM - 05:00 PM, Sat 09:00 AM - 02:00 PM
Other Language(s):English,Gujarati
Accessibility: Details Pending (P, EB, IB, PA)

Round Lake

Optometrist (Eyes, Glasses)

Ichishita, John, OD
Gender: Male
2183 N Il Route 83
Round Lake, IL 60073
Phone:(847) 223-2020
NPI:1164854386
Cultural Training Completed: No
Hours: [Mon, Tue, Wed, Thu, Fri] 08:00 AM - 05:00 PM
Other Language(s):Greek,Chinese,Spanish,Korean,Russian,English
Accessibility: Details Pending (P, EB, IB, PA)

Kwon, Jason N, OD*
Gender: Male

IL

Lake

Optometrist (Eyes, Glasses)

Kwon, Jason N, OD*
2183 N Il Route 83
Round Lake, IL 60073
Phone:(847) 223-2020
NPI:1306886932
Cultural Training Completed: No
Hours: [Mon, Tue, Wed, Thu, Fri] 08:00 AM - 05:00 PM
After Hours Phone Number:(847) 223-2020
Other Language(s):Korean,Greek,Russian,Spanish,English
Accessibility: Details Pending (P, EB, IB, PA)

Vernon Hills

Optometrist (Eyes, Glasses)

Argao, Michael T, OD+
Gender: Male
271 W Townline Rd
Ste 120
Vernon Hills, IL 60061
Phone:(847) 918-0464
NPI:1275605438
Cultural Training Completed: No
Hours: [Mon, Tue, Wed, Thu, Fri] 08:00 AM - 05:00 PM
After Hours Phone Number:(847) 918-0464
Accessibility: Details Pending (P, EB, IB, PA)

IL

Lake

Optometrist (Eyes, Glasses)

Greenfield, Jeffrey S, OD+
Gender: Male
875 N Milwaukee Ave
Unit 300
Vernon Hills, IL 60061
Phone:(847) 325-4440
NPI:1114086204
Cultural Training Completed: No
Hours: [Mon, Tue, Wed, Thu, Fri] 08:00 AM - 05:00 PM
Accessibility: Details Pending (P, EB, IB, PA)

Troutman, Thomas M, OD+
Gender: Male
4 Hawthorn Ctr
Vernon Hills, IL 60061
Phone:(847) 428-9830
NPI:1033155841
Cultural Training Completed: No
Hours: [Mon, Tue, Wed, Thu, Fri] 08:00 AM - 05:00 PM
Accessibility: Details Pending (P, EB, IB, PA)

Wauconda

Optometrist (Eyes, Glasses)

Doherty, James D, OD*
Gender: Male
345 W Mill St
Wauconda, IL 60084

IL

Lake

Optometrist (Eyes, Glasses)

Doherty, James D, OD*
Phone:(847) 526-2020
NPI:1427001718
Cultural Training Completed: No
Hours: [Mon, Tue, Wed, Thu, Fri] 08:00 AM - 05:00 PM
After Hours Phone Number:(847) 526-2020
Other Language(s):Tagalog,Greek,Italian,Polish,Spanish,Urdu
Accessibility: Details Pending (P, EB, IB, PA)

Mchugh, Wendy Jean, OD+
Gender: Female
345 W Mill St
Wauconda, IL 60084
Phone:(847) 526-2020
NPI:1023028537
Cultural Training Completed: No
Hours: [Mon, Tue, Wed, Thu, Fri] 08:00 AM - 05:00 PM
After Hours Phone Number:(847) 526-2020
Other Language(s):Spanish,Russian
Accessibility: Details Pending (P, EB, IB, PA)

IL

Lake

Waukegan

Eyewear Supplier (Equipment, not the service)

County of Lake
2303 Dodge Ave
Waukegan, IL 60085
Phone:(847) 377-8470
NPI:1013920750
Website: https://www.ahschicago.org/
Cultural Training Completed: No
Hours: [Mon, Tue, Wed, Thu, Fri] 08:00 AM - 05:00 PM
Accessibility: Details Pending (P, EB, IB, PA)

Optometrist (Eyes, Glasses)

Lerman, Alla, OD+
Gender: Female
914 N Green Bay Rd
Waukegan, IL 60085
Phone:(847) 855-1400
NPI:1316064769
Cultural Training Completed: Yes
Hours: [Mon, Tue, Wed, Thu, Fri] 08:00 AM - 05:00 PM
Other Language(s):Ukrainian, Russian,Spanish
Accessibility: Details Pending (P, EB, IB, PA)

Liao, Albert, OD+
Gender: Male

IL

Lake

Optometrist (Eyes, Glasses)

Liao, Albert, OD+
3900 Fountain Square Pl
Waukegan, IL 60085
Phone:(847) 473-2568
NPI:1346408176
Cultural Training Completed: Yes
Hours: [Mon, Fri] 09:00 AM - 04:00 PM, [Tue, Thu] 12:00 PM - 07:00 PM, Wed 08:00 AM - 05:00 PM, Sat 12:00 PM - 05:00 PM
Accessibility: Details Pending (P, EB, IB, PA)

McHenry

Algonquin

Ophthalmology (Eyes)

Hussain, Rehan M, MD#
Gender: Male
2320 Huntington Dr N
Algonquin, IL 60102
Phone:(847) 488-1030
NPI:1922340066
Cultural Training Completed: No
Hours: [Mon, Tue, Wed, Thu, Fri] 08:00 AM - 05:00 PM
Other Language(s):Spanish,Urdu
Certification(s):Board Certified
Accessibility: Some Criteria Met (P, EB, IB, PA)

IL

McHenry

Ophthalmology (Eyes)

Kappil, Joseph C, MD+
Gender: Male
1494 Merchant Dr
Algonquin, IL 60102
Phone:(815) 363-8866
NPI:1659423622
Cultural Training Completed: No
Hours: [Mon, Tue, Wed, Thu, Fri] 08:00 AM - 05:00 PM
Other Language(s):Spanish
Certification(s):Board Certified
Accessibility: Details Pending (P, EB, IB, PA)

Kapur, Rashmi, MD*
Gender: Female
2320 Huntington Dr N
Algonquin, IL 60102
Phone:(847) 488-1030
NPI:1962679498
Cultural Training Completed: Yes
Hours: [Mon, Tue, Wed, Thu, Fri] 08:00 AM - 05:00 PM
Other Language(s):English,Spanish,Hindi,Punjabi,Panjabi,Urdu
Certification(s):Board Certified
Accessibility: Some Criteria Met (P, EB, IB, PA)

Mathew, Benjamin K, MD+
Gender: Male

IL

McHenry

Ophthalmology (Eyes)

Mathew, Benjamin K, MD+
1494 Merchant Dr
Algonquin, IL 60102
Phone:(815) 363-8866
NPI:1477781466
Cultural Training Completed: Yes
Hours: [Mon, Tue, Wed, Thu, Fri] 08:00 AM - 05:00 PM
Other Language(s):English
Certification(s):Board Certified
Accessibility: Details Pending (P, EB, IB, PA)

Optometrist (Eyes, Glasses)

Malik, Amna M, OD+
Gender: Female
750 S Randall Rd
Algonquin, IL 60102
Phone:(847) 658-5190
NPI:1154389963
Cultural Training Completed: No
Hours: [Mon, Tue, Wed, Thu, Fri] 08:00 AM - 05:00 PM
After Hours Phone Number:(847) 658-5190
Other Language(s):Urdu,Spanish,Hindi
Accessibility: Details Pending (P, EB, IB, PA)

IL

McHenry

Cary

Optometrist (Eyes, Glasses)

Hadziahmetovic, Maja, OD+
Gender: Female
155 Park Ave
Ste B
Cary, IL 60013
Phone:(847) 639-5855
NPI:1396195228
Cultural Training Completed: No
Hours: [Mon, Tue, Wed, Fri] 09:00 AM - 05:00 PM
Other Language(s):Arabic,Croatian,Hindi,Serbian,English
Accessibility: Details Pending (P, EB, IB, PA)

Crystal Lake

Ophthalmology (Eyes)

Dilman, Boris, MD+
Gender: Male
280 Memorial Ct
Ste A
Crystal Lake, IL 60014
Phone:(815) 455-4222
NPI:1679729628
Cultural Training Completed: No
Hours: Mon 04:00 PM - 07:30 PM, [Tue, Wed, Thu] 09:00 AM - 05:00 PM, Fri 09:00 AM - 01:30 PM

IL

McHenry

Ophthalmology (Eyes)

Dilman, Boris, MD+
Other Language(s):Spanish,Russian
Certification(s):Board Certified
Accessibility: Some Criteria Met (P, EB, IB, PA)

Dolezal, Edward G, MD+
Gender: Male
280 Memorial Ct
Ste A
Crystal Lake, IL 60014
Phone:(815) 455-4223
NPI:1821045782
Cultural Training Completed: No
Hours: [Mon, Tue, Wed, Thu, Fri] 08:00 AM - 05:00 PM
Certification(s):Board Certified
Accessibility: Details Pending (P, EB, IB, PA)

Le, Hong-Gam Thi, MD+
Gender: Female
820 E Terra Cotta Ave
Ste 247
Crystal Lake, IL 60014
Phone:(847) 297-8900
NPI:1831552272
Cultural Training Completed: No
Hours: [Mon, Tue, Wed, Thu, Fri] 08:00 AM - 05:00 PM

IL

McHenry

Ophthalmology (Eyes)

Le, Hong-Gam Thi, MD+
Other Language(s):Vietnamese
Accessibility: Some Criteria Met (P, EB, IB, PA)

Mathew, Benjamin K, MD+
Gender: Male
875 S State Route 31
Crystal Lake, IL 60014
Phone:(779) 220-5500
NPI:1477781466
Cultural Training Completed: Yes
Hours: [Mon, Tue, Wed, Thu, Fri] 08:00 AM - 05:00 PM
Other Language(s):English
Certification(s):Board Certified
Accessibility: Details Pending (P, EB, IB, PA)

Melchionna, Kenneth V, DO+
Gender: Male
730 East Terra Cotta
Suite B2
Crystal Lake, IL 60014
Phone:(815) 455-0212
NPI:1982660866
Cultural Training Completed: No
Hours: [Mon, Tue, Wed, Thu, Fri] 08:00 AM - 05:00 PM

IL

McHenry

Ophthalmology (Eyes)

Melchionna, Kenneth V, DO+
Certification(s):Board Certified
Accessibility: Some Criteria Met (P, EB, IB, PA)

Melchionna, Kenneth V, DO+
Gender: Male
730 E Terra Cotta Ave
Ste B2
Crystal Lake, IL 60014
Phone:(815) 455-0212
NPI:1982660866
Cultural Training Completed: No
Hours: [Mon, Tue, Wed, Thu, Fri] 08:00 AM - 05:00 PM
Certification(s):Board Certified
Accessibility: Details Pending (P, EB, IB, PA)

Michael, John C., MD*
Gender: Male
820 E Terra Cotta Ave
Ste 247
Crystal Lake, IL 60014
Phone:(847) 843-4100
NPI:1598872160
Cultural Training Completed: No
Hours: [Mon, Tue, Wed, Thu, Fri] 08:00 AM - 05:00 PM
After Hours Phone Number:(815) 788-1000
Other Language(s):Hebrew,Ar

IL

McHenry

Ophthalmology (Eyes)

Michael, John C., MD*
abic,Greek,Assyrian,Armenian,Spanish,Hindi,Italian,French
Accessibility: Some Criteria Met (P, EB, IB, PA)

Rao, Rumya Ramakrishna, MD+
Gender: Female
820 E Terra Cotta Ave
Ste 247
Crystal Lake, IL 60014
Phone:(815) 788-1000
NPI:1073657474
Cultural Training Completed: No
Hours: [Mon, Tue, Wed, Thu, Fri] 08:00 AM - 05:00 PM
Other Language(s):Spanish
Certification(s):Board Certified
Accessibility: Some Criteria Met (P, EB, IB, PA)

de Guzman, Michael Damaso, DO+
Gender: Male
730 East Terra Cotta
Suite B2
Crystal Lake, IL 60014
Phone:(815) 455-0212
NPI:1003278862
Cultural Training Completed: No
Hours: [Mon, Tue, Wed, Thu, Fri] 08:00 AM - 05:00 PM

IL

McHenry

Ophthalmology (Eyes)

de Guzman, Michael Damaso, DO+
Accessibility: Some Criteria Met (P, EB, IB, PA)

de Guzman, Michael Damaso, DO+
Gender: Male
730 E Terra Cotta Ave
Ste B2
Crystal Lake, IL 60014
Phone:(815) 455-0212
NPI:1003278862
Cultural Training Completed: No
Hours: [Mon, Tue, Wed, Thu, Fri] 08:00 AM - 05:00 PM
Accessibility: Details Pending (P, EB, IB, PA)

Optometrist (Eyes, Glasses)

Cleland, Erika K, OD+
Gender: Female
1 N Virginia St
Crystal Lake, IL 60014
Phone:(815) 455-9393
NPI:1740577956
Cultural Training Completed: No
Hours: [Mon, Tue, Wed, Thu, Fri] 08:00 AM - 05:00 PM, Sat 08:00 AM - 01:00 PM
After Hours Phone Number:(815) 455-9393
Other Language(s):Spanish

IL

McHenry

Optometrist (Eyes, Glasses)

Cleland, Erika K, OD+
Accessibility: Details Pending (P, EB, IB, PA)

Cleland, Erika K, OD+
Gender: Female
0NE N VIRGINA STREET
Crystal Lake, IL 60014
Phone:(815) 455-9393
NPI:1740577956
Cultural Training Completed: No
Hours: [Mon, Tue, Wed, Thu, Fri] 08:00 AM - 05:00 PM
Other Language(s):Spanish
Accessibility: Details Pending (P, EB, IB, PA)

Doersam, Tyler, OD+
Gender: Male
300 Memorial Dr
Ste 300
Crystal Lake, IL 60014
Phone:(815) 459-7110
NPI:1417365123
Cultural Training Completed: No
Hours: [Mon, Tue, Wed, Thu, Fri] 08:00 AM - 05:00 PM, Sat 08:00 AM - 01:00 PM
Accessibility: Some Criteria Met (P, EB, IB, PA)

Keller, Kaitlyn S, OD+
Gender: Female
300 Memorial Dr

IL

McHenry

Optometrist (Eyes, Glasses)

Keller, Kaitlyn S, OD+
Ste 300
Crystal Lake, IL 60014
Phone:(815) 459-7110
NPI:1760744833
Cultural Training Completed: No
Hours: [Mon, Tue, Wed, Thu, Fri] 08:00 AM - 05:00 PM, Sat 08:00 AM - 01:00 PM
Accessibility: Some Criteria Met (P, EB, IB, PA)

Mihevc, Elizabeth, OD+
Gender: Female
300 Memorial Dr
Ste 300
Crystal Lake, IL 60014
Phone:(815) 459-7110
NPI:1093722373
Cultural Training Completed: No
Hours: [Mon, Tue, Wed, Thu, Fri] 08:00 AM - 05:00 PM, Sat 08:00 AM - 01:00 PM
Accessibility: Some Criteria Met (P, EB, IB, PA)

Porter, Jeffrey S, OD+
Gender: Male
1205 S Il Route 31
Crystal Lake, IL 60014
Phone:(815) 477-4053
NPI:1982747507
Cultural Training Completed: No

IL

McHenry

Optometrist (Eyes, Glasses)

Porter, Jeffrey S, OD+
Hours: [Mon, Tue, Wed, Thu, Fri] 08:00 AM - 05:00 PM
After Hours Phone Number:(815) 477-4053
Other Language(s):Spanish
Accessibility: Details Pending (P, EB, IB, PA)

Rodriguez, Javier Ramiro, OD+
Gender: Male
500 Coventry Ln
Ste 200
Crystal Lake, IL 60014
Phone:(815) 459-5433
NPI:1275056236
Cultural Training Completed: No
Hours: [Mon, Tue, Wed, Thu, Fri] 08:00 AM - 05:00 PM
After Hours Phone Number:(815) 459-5433
Accessibility: Details Pending (P, EB, IB, PA)

Rodriguez, Javier Ramiro, OD+
Gender: Male
1 N Virginia St
Crystal Lake, IL 60014
Phone:(815) 455-9393
NPI:1275056236
Cultural Training Completed: No
Hours: [Mon, Tue, Wed, Thu, Fri] 08:00 AM -

IL

McHenry

Optometrist (Eyes, Glasses)

Rodriguez, Javier Ramiro, OD+
05:00 PM, Sat 08:00 AM - 01:00 PM
After Hours Phone Number:(815) 455-9393
Accessibility: Details Pending (P, EB, IB, PA)

Schooley, Katharine, OD+
Gender: Female
1 N Virginia St
Crystal Lake, IL 60014
Phone:(815) 455-9393
NPI:1154016848
Cultural Training Completed: No
Hours: [Mon, Tue, Wed, Thu, Fri] 08:00 AM - 05:00 PM, Sat 08:00 AM - 01:00 PM
Other Language(s):Spanish
Accessibility: Details Pending (P, EB, IB, PA)

Harvard

Ophthalmology (Eyes)

Mathew, Benjamin K, MD+
Gender: Male
901 Grant St
Harvard, IL 60033
Phone:(815) 943-5431
NPI:1477781466
Cultural Training Completed: Yes

IL

McHenry

Ophthalmology (Eyes)

Mathew, Benjamin K, MD+
Hours: [Mon, Tue, Wed, Thu, Fri] 08:00 AM - 05:00 PM
Other Language(s):English
Certification(s):Board Certified
Accessibility: Details Pending (P, EB, IB, PA)

Rhee, Jung M, MD+
Gender: Female
1001 Grant St
Harvard, IL 60033
Phone:(815) 943-8090
NPI:1023031770
Cultural Training Completed: No
Hours: [Mon, Tue, Wed, Thu, Fri] 08:00 AM - 05:00 PM
Certification(s):Board Certified
Accessibility: Details Pending (P, EB, IB, PA)

Huntley

Ophthalmology (Eyes)

Brodowska, Katarzyna, MD*
Gender: Female
12030 Princeton Dr
Huntley, IL 60142
Phone:(847) 802-4632
NPI:1245642867
Cultural Training Completed: No

IL

McHenry

Ophthalmology (Eyes)

Brodowska, Katarzyna, MD*
Hours: [Mon, Tue, Wed, Thu, Fri] 08:00 AM - 05:00 PM
After Hours Phone Number:(847) 802-4632
Other Language(s):Polish,English,Spanish
Certification(s):Board Certified
Accessibility: Some Criteria Met (I P, I EB, I IB, I PA)

Michael, John C., MD*
Gender: Male
12030 Princeton Dr
Huntley, IL 60142
Phone:(815) 788-1000
NPI:1598872160
Cultural Training Completed: No
Hours: [Mon, Tue, Wed, Thu, Fri] 08:00 AM - 05:00 PM
Other Language(s):Hebrew,Arabic,Greek,Assyrian,Armenian,Spanish,Hindi,Italian,French
Accessibility: Details Pending (P, EB, IB, PA)

Rao, Rumya Ramakrishna, MD*
Gender: Female
12030 Princeton Dr
Huntley, IL 60142
Phone:(815) 788-1000
NPI:1073657474

IL

McHenry

Ophthalmology (Eyes)

Rao, Rumya Ramakrishna, MD*
Cultural Training Completed: No
Hours: [Mon, Tue, Wed, Thu, Fri] 08:00 AM - 05:00 PM
Other Language(s):Spanish
Certification(s):Board Certified
Accessibility: Details Pending (P, EB, IB, PA)

Wessel, Matthew M, MD*
Gender: Male
12030 Princeton Dr
Huntley, IL 60142
Phone:(815) 788-1000
NPI:1750549788
Cultural Training Completed: No
Hours: [Mon, Tue, Wed, Thu, Fri] 08:00 AM - 05:00 PM
Accessibility: Details Pending (P, EB, IB, PA)

Marengo

Optometrist (Eyes, Glasses)

Caron, Jeffrey T, OD+
Gender: Male
205 N State St
Marengo, IL 60152
Phone:(815) 568-6508
NPI:1194701490
Cultural Training Completed: Yes

IL

McHenry

Optometrist (Eyes, Glasses)

Caron, Jeffrey T, OD+
Hours: [Mon, Tue, Wed, Thu, Fri] 08:00 AM - 05:00 PM
Accessibility: Details Pending (P, EB, IB, PA)

Thomas, Michael W, OD*
Gender: Male
205 N State St
Marengo, IL 60152
Phone:(815) 568-6508
NPI:1679539993
Cultural Training Completed: No
Hours: [Mon, Tue, Wed, Thu, Fri] 08:00 AM - 05:00 PM
After Hours Phone Number:(815) 568-6508
Other Language(s):Spanish
Accessibility: Details Pending (P, EB, IB, PA)

McHenry

Ophthalmology (Eyes)

Kappil, Joseph C, MD*
Gender: Male
4314 W Crystal Lake Rd
Ste B
McHenry, IL 60050
Phone:(815) 363-8866
NPI:1659423622
Cultural Training Completed: No

IL

McHenry

Ophthalmology (Eyes)

Kappil, Joseph C, MD*
Hours: [Mon, Tue, Wed, Thu, Fri] 08:00 AM - 05:00 PM
After Hours Phone Number:(815) 363-8866
Other Language(s):Spanish
Certification(s):Board Certified
Accessibility: Some Criteria Met (P, EB, IB, PA)

Mathew, Benjamin K, MD+
Gender: Male
4314 W Crystal Lake Rd
Ste B
McHenry, IL 60050
Phone:(815) 363-8866
NPI:1477781466
Cultural Training Completed: Yes
Hours: [Mon, Tue, Wed, Thu, Fri] 08:00 AM - 05:00 PM
Other Language(s):English
Certification(s):Board Certified
Accessibility: Details Pending (P, EB, IB, PA)

Mathew, Benjamin K, MD+
Gender: Male
4314 W Crystal Lake Rd
Ste C
McHenry, IL 60050

IL

McHenry

Ophthalmology (Eyes)

Mathew, Benjamin K, MD+
Phone:(815) 363-8866
NPI:1477781466
Cultural Training Completed: Yes
Hours: [Mon, Tue, Wed, Thu, Fri] 08:00 AM - 05:00 PM
Other Language(s):English
Certification(s):Board Certified
Accessibility: Details Pending (P, EB, IB, PA)

Rhee, Jung M, MD+
Gender: Female
3922 Mercy Dr
McHenry, IL 60050
Phone:(815) 344-4499
NPI:1023031770
Cultural Training Completed: No
Hours: [Mon, Tue, Wed, Thu, Fri] 08:00 AM - 05:00 PM
Certification(s):Board Certified
Accessibility: Details Pending (P, EB, IB, PA)

Optometrist (Eyes, Glasses)

Nicholls, Eric O, OD+
Gender: Male
3801 Running Brook Farm Blvd
McHenry, IL 60051
Phone:(815) 344-8727
NPI:1821189051

IL

McHenry

Optometrist (Eyes, Glasses)

Nicholls, Eric O, OD+
Cultural Training Completed: No
Hours: [Mon, Tue, Wed, Thu, Fri] 08:00 AM - 05:00 PM
After Hours Phone Number:(815) 344-8727
Other Language(s):Spanish
Accessibility: Details Pending (P, EB, IB, PA)

Woodstock

Ophthalmology (Eyes)

Kershaw, Jeffrey, MD+
Gender: Male
2000 Lake Ave
Woodstock, IL 60098
Phone:(815) 337-7100
NPI:1770641110
Cultural Training Completed: No
Hours: [Mon, Tue, Wed, Thu, Fri] 08:00 AM - 05:00 PM
Other Language(s):Spanish
Accessibility: Some Criteria Met (P, EB, IB, PA)

Mathew, Benjamin K, MD+
Gender: Male
2000 Lake Ave
Woodstock, IL 60098
Phone:(815) 337-7100
NPI:1477781466

IL

McHenry

Ophthalmology (Eyes)

Mathew, Benjamin K, MD+
Cultural Training Completed: Yes
Hours: [Mon, Tue, Wed, Thu, Fri] 08:00 AM - 05:00 PM
Other Language(s):English
Certification(s):Board Certified
Accessibility: Some Criteria Met (P, EB, IB, PA)

Optometrist (Eyes, Glasses)

Ribarchik, George, OD+
Gender: Male
1275 Lake Ave
Woodstock, IL 60098
Phone:(815) 206-0998
NPI:1033310487
Cultural Training Completed: No
Hours: [Mon, Tue, Wed, Thu, Fri] 08:00 AM - 05:00 PM
Accessibility: Details Pending (P, EB, IB, PA)

Will

Bolingbrook

Optometrist (Eyes, Glasses)

Aleszczyk Varney, Katarzyna, OD+
Gender: Female
124 E Boughton Rd

IL

Will

Optometrist (Eyes, Glasses)

Aleszczyk Varney, Katarzyna, OD+
Bolingbrook, IL 60440
Phone:(630) 358-4533
NPI:1699114116
Cultural Training Completed: No
Hours: [Mon, Tue, Wed, Thu, Fri] 08:00 AM - 05:00 PM
After Hours Phone Number:(630) 358-4533
Other Language(s):Polish
Accessibility: Details Pending (P, EB, IB, PA)

Kasmer, Kathleen M, OD+
Gender: Female
310 S Weber Rd
Bolingbrook, IL 60490
Phone:(630) 771-0600
NPI:1417033457
Cultural Training Completed: No
Hours: [Mon, Tue, Wed, Thu, Fri] 08:00 AM - 05:00 PM
After Hours Phone Number:(630) 771-0600
Accessibility: Details Pending (P, EB, IB, PA)

Lee, Michael E, OD+
Gender: Male
200 S Bolingbrook Dr
Bolingbrook, IL 60440
Phone:(630) 739-4891
NPI:1174636914

IL

Will

Optometrist (Eyes, Glasses)

Lee, Michael E, OD+
Cultural Training Completed: No
Hours: [Mon, Tue, Wed, Thu, Fri] 08:00 AM - 05:00 PM
After Hours Phone Number:(630) 739-4891
Other Language(s):Korean
Accessibility: Details Pending (P, EB, IB, PA)

Paul, Sneha R, OD+
Gender: Female
310 S Weber Rd
Bolingbrook, IL 60490
Phone:(630) 771-0600
NPI:1881319424
Cultural Training Completed: No
Hours: [Mon, Tue, Wed, Thu, Fri] 08:00 AM - 05:00 PM
Accessibility: Details Pending (P, EB, IB, PA)

Reyes, Catherine M, OD+
Gender: Female
310 S Weber Rd
Bolingbrook, IL 60490
Phone:(630) 771-0600
NPI:1184938672
Cultural Training Completed: No
Hours: [Mon, Tue, Wed, Thu, Fri] 08:00 AM - 05:00 PM

IL

Will

Optometrist (Eyes, Glasses)

Reyes, Catherine M, OD+
Accessibility: Details Pending (P, EB, IB, PA)

Saras, Hussam, OD+
Gender: Male
310 S Weber Rd
Bolingbrook, IL 60490
Phone:(630) 771-0600
NPI:1508341470
Cultural Training Completed: No
Hours: [Mon, Tue, Wed, Thu, Fri] 08:00 AM - 05:00 PM
Other Language(s):Arabic
Accessibility: Details Pending (P, EB, IB, PA)

Varney, David P, OD+
Gender: Male
124 E Boughton Rd
Bolingbrook, IL 60440
Phone:(630) 358-4533
NPI:1417237488
Cultural Training Completed: No
Hours: [Mon, Tue, Wed, Thu, Fri] 08:00 AM - 05:00 PM
After Hours Phone Number:(630) 358-4533
Other Language(s):English,Polish,Spanish
Accessibility: Details Pending (P, EB, IB, PA)

IL

Will

Frankfort

Ophthalmology (Eyes)

Multack, Samuel J, DO*
Gender: Male
22200 Wolf Rd
Frankfort, IL 60423
Phone:(815) 889-3333
NPI:1619135233
Cultural Training Completed: No
Hours: [Mon, Tue, Wed, Thu, Fri] 08:00 AM - 05:00 PM
After Hours Phone Number:(815) 889-3333
Certification(s):Board Certified
Accessibility: Some Criteria Met (P, EB, IB, PA)

Sangal, Kajal, MD*
Gender: Female
22200 Wolf Rd
Frankfort, IL 60423
Phone:(815) 889-3333
NPI:1386205193
Cultural Training Completed: No
Hours: [Mon, Tue, Wed, Thu, Fri] 08:00 AM - 05:00 PM
Other Language(s):Spanish,Hindi
Accessibility: Some Criteria Met (P, EB, IB, PA)

IL

Will

Optometrist (Eyes, Glasses)

Collett, Laurie Lynn, OD+
Gender: Female
10379 W Lincoln Hwy
Frankfort, IL 60423
Phone:(815) 469-2020
NPI:1093702300
Cultural Training Completed: No
Hours: [Mon, Tue, Wed, Thu, Fri] 08:00 AM - 05:00 PM
Accessibility: Details Pending (P, EB, IB, PA)

Guzik, Steven P, OD+
Gender: Male
10379 W Lincoln Hwy
Frankfort, IL 60423
Phone:(815) 469-2020
NPI:1477664035
Cultural Training Completed: No
Hours: [Mon, Tue, Wed, Thu, Fri] 08:00 AM - 05:00 PM
Accessibility: Details Pending (P, EB, IB, PA)

Joliet

Eyewear Supplier (Equipment, not the service)

Will County Health Department Behavioral Health Division
501 Ella Ave
Joliet, IL 60433

IL

Will

Eyewear Supplier (Equipment, not the service)

Will County Health Department Behavioral Health Division
Phone:(815) 727-8516
NPI:1932114758
Website: http://www.greenwoodcare.com/
Cultural Training Completed: No
Hours: [Mon, Tue, Thu, Fri] 08:00 AM - 04:30 PM, Wed 08:30 AM - 06:00 PM, Sat 08:00 AM - 04:00 PM
Accessibility: Some Criteria Met (P, EB, IB, PA)

Internal Medicine (General Medical Care)

Desai, Ankit, MD+
Gender: Male
963 N 129th Infantry Dr
Ste 110
Joliet, IL 60435
Phone:(815) 729-3777
NPI:1346553450
Cultural Training Completed: Yes
Hours: [Mon, Tue, Wed, Thu, Fri] 08:00 AM - 05:00 PM
Other Language(s):Hindi
Accessibility: Details Pending (P, EB, IB, PA)

IL

Will

Ophthalmology (Eyes)

Becker, Herbert C, MD*
Gender: Male
2537 Plainfield Rd
Joliet, IL 60435
Phone:(630) 525-1918
NPI:1801852314
Cultural Training Completed: No
Hours: [Mon, Tue, Wed, Thu, Fri] 08:00 AM - 05:00 PM
After Hours Phone Number:(630) 525-1918
Other Language(s):Spanish
Certification(s):Board Certified
Accessibility: Some Criteria Met (P, EB, IB, PA)

Civantos, Joseph M, MD+
Gender: Male
300 Barney Dr
Ste D
Joliet, IL 60435
Phone:(815) 744-7515
NPI:1336149053
Cultural Training Completed: Yes
Hours: [Mon, Tue, Wed, Thu, Fri] 08:00 AM - 05:00 PM, [Sat, Sun] 12:00 AM - 11:59 PM
Other Language(s):Spanish
Certification(s):Board Certified

IL

Will

Ophthalmology (Eyes)

Civantos, Joseph M, MD+
Accessibility: Details Pending (P, EB, IB, PA)

De Bustros, Paul M, MD+
Gender: Male
300 Barney Dr
Ste D
Joliet, IL 60435
Phone:(815) 744-7515
NPI:1487230876
Cultural Training Completed: No
Hours: [Mon, Tue, Wed, Thu, Fri] 08:00 AM - 05:00 PM
Accessibility: Details Pending (P, EB, IB, PA)

Desai, Ankit, MD+
Gender: Male
963 N 129th Infantry Dr
Ste 110
Joliet, IL 60435
Phone:(815) 729-3777
NPI:1346553450
Cultural Training Completed: Yes
Hours: [Mon, Tue, Wed, Thu, Fri] 08:00 AM - 05:00 PM
Other Language(s):Hindi
Certification(s):Board Certified
Accessibility: Details Pending (P, EB, IB, PA)

IL

Will

Ophthalmology (Eyes)

Feng, Henry Luyao, MD+
Gender: Male
300 Barney Dr
Ste D
Joliet, IL 60435
Phone:(815) 744-7515
NPI:1538522834
Cultural Training Completed: No
Hours: [Mon, Tue, Wed, Thu, Fri] 08:00 AM - 05:00 PM, [Sat, Sun] 12:00 AM - 11:59 PM
Certification(s):Board Certified
Accessibility: Details Pending (P, EB, IB, PA)

Hashmi, Samra Waheed Waheed, MD+
Gender: Female
963 N 129th Infantry Dr
Joliet, IL 60435
Phone:(815) 729-3777
NPI:1790732147
Cultural Training Completed: No
Hours: [Mon, Tue, Wed, Thu, Fri] 08:00 AM - 05:00 PM
Certification(s):Board Certified
Accessibility: Details Pending (P, EB, IB, PA)

Hashmi, Samra Waheed Waheed, MD+
Gender: Female
963 N 129th Infantry Dr
Ste 110

IL

Will

Ophthalmology (Eyes)

Hashmi, Samra Waheed Waheed, MD+
Joliet, IL 60435
Phone:(815) 729-3777
NPI:1790732147
Cultural Training Completed: No
Hours: [Mon, Tue, Wed, Thu, Fri] 08:00 AM - 05:00 PM
Certification(s):Board Certified
Accessibility: Details Pending (P, EB, IB, PA)

Lelis, Eligijus P, MD+
Gender: Male
963 N 129th Infantry Dr
Ste 110
Joliet, IL 60435
Phone:(618) 342-8427
NPI:1043264252
Cultural Training Completed: No
Hours: [Mon, Tue, Wed, Thu, Fri] 08:00 AM - 05:00 PM
Certification(s):Board Certified
Accessibility: Details Pending (P, EB, IB, PA)

Pelzek, Christopher D, MD*
Gender: Male
963 N 129th Infantry Dr
Ste 130
Joliet, IL 60435
Phone:(815) 744-1812
NPI:1669475281

IL

Will

Ophthalmology (Eyes)

Pelzek, Christopher D, MD*
Cultural Training Completed: Yes
Hours: [Mon, Tue, Wed, Thu, Fri] 08:00 AM - 05:00 PM
Other Language(s):English,Spanish
Certification(s):Board Certified
Accessibility: Some Criteria Met (P, EB, IB, PA)

Pollack, John S, MD+
Gender: Male
300 Barney Dr
Ste D
Joliet, IL 60435
Phone:(815) 744-7515
NPI:1881694933
Cultural Training Completed: No
Hours: [Mon, Tue, Wed, Thu, Fri] 08:00 AM - 05:00 PM, [Sat, Sun] 12:00 AM - 11:59 PM
Other Language(s):Spanish,Polish,German
Certification(s):Board Certified
Accessibility: Details Pending (P, EB, IB, PA)

Optometrist (Eyes, Glasses)

Akbar, Sabah, OD+
Gender: Female
3340 Mall Loop Dr

IL

Will

Optometrist (Eyes, Glasses)

Akbar, Sabah, OD+
Joliet, IL 60431
Phone:(815) 254-4871
NPI:1144275082
Cultural Training Completed: No
Hours: [Mon, Tue, Wed, Thu, Fri] 08:00 AM - 05:00 PM
After Hours Phone Number:(815) 254-4871
Other Language(s):Spanish,Hindi,Urdu
Accessibility: Details Pending (P, EB, IB, PA)

Bhagat, Reema, OD+
Gender: Female
3064 Plainfield Rd
Joliet, IL 60435
Phone:(815) 744-6735
NPI:1467946640
Cultural Training Completed: No
Hours: [Mon, Tue, Wed, Thu, Fri] 08:00 AM - 05:00 PM
Accessibility: Details Pending (P, EB, IB, PA)

Casper, David J, OD+
Gender: Male
151 Springfield Ave
Joliet, IL 60435
Phone:(815) 744-1400
NPI:1720297203
Cultural Training Completed: No

IL

Will

Optometrist (Eyes, Glasses)

Casper, David J, OD+
Hours: Mon 01:00 AM - 06:00 PM, [Tue, Thu] 10:00 AM - 06:00 PM, Wed 08:00 AM - 05:00 PM, [Fri, Sat] 10:00 AM - 02:00 PM
After Hours Phone Number:(815) 744-1400
Other Language(s):Spanish
Accessibility: Details Pending (P, EB, IB, PA)

Chawla, Neetu, OD+
Gender: Female
1401 Il Route 59
Joliet, IL 60431
Phone:(815) 609-7357
NPI:1891893913
Cultural Training Completed: No
Hours: Mon 10:00 AM - 05:00 PM, [Tue, Thu, Fri, Sat] 10:00 AM - 02:00 PM
Other Language(s):Punjabi
Accessibility: Details Pending (P, EB, IB, PA)

Katiyar, Ajay K, OD+
Gender: Male
3064 Plainfield Rd
Joliet, IL 60435
Phone:(815) 744-6735
NPI:1912217951
Cultural Training Completed: No

IL

Will

Optometrist (Eyes, Glasses)

Katiyar, Ajay K, OD+
Hours: [Mon, Tue, Wed, Thu, Fri] 08:00 AM - 05:00 PM
Other Language(s):Hindi,French,Chinese,Spanish,English
Accessibility: Details Pending (P, EB, IB, PA)

Reeves, Cassie J, OD+
Gender: Female
179 N Chicago St
Joliet, IL 60432
Phone:(815) 723-2020
NPI:1508394008
Cultural Training Completed: No
Hours: [Mon, Tue, Wed, Thu, Fri] 08:00 AM - 05:00 PM
After Hours Phone Number:(815) 723-2020
Other Language(s):Spanish
Accessibility: Details Pending (P, EB, IB, PA)

Stammich, Jennifer J, OD+
Gender: Female
370 Houbolt Rd
Ste 102
Joliet, IL 60431
Phone:(815) 729-9143
NPI:1497284087
Cultural Training Completed: No

IL

Will

Optometrist (Eyes, Glasses)

Stammich, Jennifer J, OD+
Hours: [Mon, Tue, Wed, Thu, Fri] 08:00 AM - 05:00 PM
Other Language(s):Spanish
Accessibility: Details Pending (P, EB, IB, PA)

Troutman, Thomas M, OD+
Gender: Male
3340 Mall Loop Dr
Joliet, IL 60431
Phone:(815) 254-4871
NPI:1033155841
Cultural Training Completed: No
Hours: [Mon, Tue, Wed, Thu, Fri] 08:00 AM - 05:00 PM
After Hours Phone Number:(815) 254-4871
Accessibility: Details Pending (P, EB, IB, PA)

Tulemat, Hana, OD+
Gender: Female
370 Houbolt Rd
Ste 102
Joliet, IL 60431
Phone:(815) 729-9143
NPI:1841084225
Cultural Training Completed: No
Hours: [Mon, Tue, Wed, Thu, Fri] 08:00 AM - 05:00 PM

IL

Will

Optometrist (Eyes, Glasses)

Tulemat, Hana, OD+
Accessibility: Details Pending (P, EB, IB, PA)

Optometrist (Eyes, Glasses): Pediatrics (Babies, Children)

Weisz, Caren L, OD+
Gender: Female
3064 Plainfield Rd
Joliet, IL 60435
Phone:(815) 744-6735
NPI:1124180781
Cultural Training Completed: No
Hours: [Mon, Tue, Wed, Thu, Fri] 08:00 AM - 05:00 PM
Accessibility: Details Pending (P, EB, IB, PA)

Lockport

Optometrist (Eyes, Glasses)

Gehrke, Robert R, OD+
Gender: Male
16241 S Farrell Rd
Lockport, IL 60441
Phone:(815) 836-3564
NPI:1992818694
Cultural Training Completed: No
Hours: [Mon, Tue, Wed, Thu, Fri] 08:00 AM - 05:00 PM
After Hours Phone Number:(815) 836-3564

IL

Will

Optometrist (Eyes, Glasses)

Gehrke, Robert R, OD+
Other Language(s):Spanish,Polish
Accessibility: Details Pending (P, EB, IB, PA)

Manhattan

Optometrist (Eyes, Glasses)

Pietrzyk, Christa D, OD+
Gender: Female
540 W North St
Ste 209
Manhattan, IL 60442
Phone:(815) 478-0100
NPI:1083677504
Cultural Training Completed: No
Hours: [Mon, Tue, Wed, Thu, Fri] 08:00 AM - 05:00 PM
After Hours Phone Number:(815) 478-0100
Certification(s):Board Certified
Accessibility: Details Pending (P, EB, IB, PA)

Pietrzyk, Jeffrey M, OD+
Gender: Male
540 W North St
Ste 209
Manhattan, IL 60442
Phone:(815) 478-0100
NPI:1902880057

IL

Will

Optometrist (Eyes, Glasses)

Pietrzyk, Jeffrey M, OD+
Cultural Training Completed: No
Hours: [Mon, Tue, Wed, Thu, Fri] 08:00 AM - 05:00 PM
After Hours Phone Number:(815) 478-0100
Other Language(s):English
Certification(s):Board Certified
Accessibility: Details Pending (P, EB, IB, PA)

Rector, Lindsey B, OD+
Gender: Female
540 W North St
Ste 209
Manhattan, IL 60442
Phone:(815) 478-0100
NPI:1881325496
Cultural Training Completed: Yes
Hours: [Mon, Tue, Wed, Thu, Fri] 08:00 AM - 05:00 PM
Accessibility: Details Pending (P, EB, IB, PA)

New Lenox

Ophthalmology (Eyes)

Kisla, Timothy A, DO*
Gender: Male
1870 Silver Cross Blvd
Ste 110
New Lenox, IL 60451

IL

Will

Ophthalmology (Eyes)

Kisla, Timothy A, DO*
Phone:(815) 485-2727
NPI:1477557445
Cultural Training Completed: No
Hours: [Mon, Tue, Wed, Thu, Fri] 08:00 AM - 05:00 PM
After Hours Phone Number:(815) 485-2727
Certification(s):Board Certified
Accessibility: Details Pending (P, EB, IB, PA)

Stevens, Dylan Victor, MD+
Gender: Male
1870 Silver Cross Blvd
Ste 110
New Lenox, IL 60451
Phone:(815) 485-2727
NPI:1316442114
Cultural Training Completed: Yes
Hours: [Mon, Tue, Wed, Thu, Fri] 08:00 AM - 05:00 PM
Certification(s):Board Certified
Accessibility: Details Pending (P, EB, IB, PA)

Optometrist (Eyes, Glasses)

Cullen-Regan, Margaret M, OD+
Gender: Female
672 Cedar Crossings Dr
New Lenox, IL 60451
Phone:(815) 723-1854

IL

Will

Optometrist (Eyes, Glasses)

Cullen-Regan, Margaret M, OD+
NPI:1619950151
Cultural Training Completed: No
Hours: [Mon, Tue, Wed, Thu, Fri] 08:00 AM - 05:00 PM
Accessibility: Details Pending (P, EB, IB, PA)

Loconte, Donald, OD+
Gender: Male
1870 Silver Cross Blvd
Ste 110
New Lenox, IL 60451
Phone:(815) 485-2727
NPI:1003924945
Cultural Training Completed: Yes
Hours: [Mon, Tue, Wed, Thu, Fri] 08:00 AM - 05:00 PM
Accessibility: Details Pending (P, EB, IB, PA)

Loconte, Donald, OD+
Gender: Male
1872 Silver Cross Boulevard
Suite 112
New Lenox, IL 60451
Phone:(815) 485-2727
NPI:1003924945
Cultural Training Completed: Yes
Hours: [Mon, Tue, Wed, Thu, Fri] 08:00 AM - 05:00 PM

IL

Will

Optometrist (Eyes, Glasses)

Loconte, Donald, OD+
Accessibility: Details Pending (P, EB, IB, PA)

Peotone

Optometrist (Eyes, Glasses)

Pietrzyk, Christa D, OD+
Gender: Female
116 N Second St
Peotone, IL 60468
Phone:(708) 258-3225
NPI:1083677504
Cultural Training Completed: No
Hours: [Mon, Tue, Wed, Thu, Fri] 08:00 AM - 05:00 PM
Certification(s):Board Certified
Accessibility: Details Pending (P, EB, IB, PA)

Pietrzyk, Jeffrey M, OD+
Gender: Male
116 N Second St
Peotone, IL 60468
Phone:(708) 258-3225
NPI:1902880057
Cultural Training Completed: No
Hours: [Mon, Tue, Wed, Thu, Fri] 08:00 AM - 05:00 PM
After Hours Phone Number:(708) 258-3225

IL

Will

Optometrist (Eyes, Glasses)

Pietrzyk, Jeffrey M, OD+
Other Language(s):English
Certification(s):Board Certified
Accessibility: Details Pending (P, EB, IB, PA)

Plainfield

Optometrist (Eyes, Glasses)

Chawla, Neetu, OD+
Gender: Female
12690 S Route 59
Plainfield, IL 60585
Phone:(815) 267-3060
NPI:1891893913
Cultural Training Completed: No
Hours: [Mon, Tue, Wed, Thu, Fri] 08:00 AM - 05:00 PM
After Hours Phone Number:(815) 267-3060
Other Language(s):Punjabi
Accessibility: Details Pending (P, EB, IB, PA)

Tuel, James A, OD+
Gender: Male
24510 W Lockport St
Ste 100
Plainfield, IL 60544
Phone:(815) 254-2546
NPI:1073523262
Cultural Training Completed: No

IL

Will

Optometrist (Eyes, Glasses)

Tuel, James A, OD[+]
Hours: [Mon, Tue, Wed, Thu, Fri] 08:00 AM - 05:00 PM
Accessibility: Details Pending (P, EB, IB, PA)

IL

Cook

Tinley Park

Counselor

Genson, Marc P, PC+
Gender: Male
16335 South Harlem Avenue
Suite 300
Tinley Park, IL 60477
Phone:(844) 737-3638
NPI:1437547858
Cultural Training Completed: Yes
Hours: [Mon, Tue, Wed, Thu, Fri] 08:00 AM - 05:00 PM, Sat 08:00 AM - 02:00 PM, Sun 10:00 AM - 02:00 PM
Other Language(s):English
Accessibility: Details Pending (P, EB, IB, PA)

Stitt, Sarah Elizabeth, LCPC+
Gender: Female
16335 South Harlem Avenue
Suite 300
Tinley Park, IL 60477
Phone:(844) 737-3638
NPI:1386417103
Cultural Training Completed: Yes
Hours: [Mon, Tue, Wed, Thu, Fri] 08:00 AM - 05:00 PM, Sat 08:00 AM - 02:00 PM, Sun 10:00 AM - 02:00 PM
Accessibility: Details Pending (P, EB, IB, PA)

IL

DuPage

Addison

Community/Behavioral Health

Hamdard Center for Health and Human Services NFP (FQHC)
228 E Lake St
Addison, IL 60101
Phone:(630) 835-1430
NPI:1467586669
Website: https://www.thrivecc.org
Cultural Training Completed: No
Hours: [Mon, Tue, Wed, Thu, Fri] 08:00 AM - 05:00 PM
Accessibility: Details Pending (P, EB, IB, PA)

Counselor

Gonzalez, Katherine P., LCPC+
Gender: Female
1111 W Lake St
Addison, IL 60101
Phone:(630) 682-7400
NPI:1043646482
Cultural Training Completed: Yes
Hours: [Mon, Tue, Wed, Thu, Fri] 08:00 AM - 05:00 PM
Other Language(s):English,Spanish
Accessibility: Details Pending (P, EB, IB, PA)

IL

DuPage

Counselor

Kline, Nancy, LCPC+
Gender: Female
1111 W Lake St
Addison, IL 60101
Phone:(630) 682-7400
NPI:1306336508
Cultural Training Completed: No
Hours: [Mon, Tue, Wed, Thu, Fri] 08:00 AM - 05:00 PM
Other Language(s):English
Accessibility: Details Pending (P, EB, IB, PA)

Shim, Byeol, LPC+
Gender: Female
303 W Lake St
Ste 304
Addison, IL 60101
Phone:(331) 221-1650
NPI:1003503699
Cultural Training Completed: Yes
Hours: [Mon, Tue, Wed, Thu, Fri] 08:00 AM - 05:00 PM
Other Language(s):Korean
Accessibility: Some Criteria Met (P, EB, IB, PA)

Home Health

Avesena Home Health Care Inc
221 E Lake St
Ste 108
Addison, IL 60101
Phone:(331) 336-4640
NPI:1700964855

IL

DuPage

Home Health

Avesena Home Health Care Inc
Cultural Training Completed: Yes
Hours: [Mon, Tue, Wed, Thu, Fri] 09:00 AM - 05:00 PM
Other Language(s):Urdu,Hindi,Punjabi
Accessibility: Details Pending (P, EB, IB, PA)

Family Home Health Services
2171 W Executive Dr
Ste 450
Addison, IL 60101
Phone:(866) 320-3300
NPI:1164474565
Website: https://www.familyhomehealthnetwork.com
Cultural Training Completed: No
Hours: [Mon, Tue, Wed, Thu, Fri, Sat, Sun] 12:00 AM - 11:59 PM
Accessibility: Details Pending (P, EB, IB, PA)

Family Home Health Services Inc
2171 W Executive Dr
Addison, IL 60101
Phone:(866) 320-3300
NPI:1164474565
Website: https://www.familyhomehealthnetwork.com

IL

DuPage

Home Health

Family Home Health Services Inc
Cultural Training Completed: No
Hours: [Mon, Tue, Wed, Thu, Fri, Sat, Sun] 12:00 AM - 11:59 PM
Other Language(s):Russian,Polish,Ukrainian,Spanish
Accessibility: Details Pending (P, EB, IB, PA)

Hospice Care, Community Based

Amenity Health Care Inc
715 W Lake St
Addison, IL 60101
Phone:(770) 200-5155
NPI:1639796410
Cultural Training Completed: No
Hours: [Mon, Tue, Wed, Thu, Fri] 08:00 AM - 05:00 PM
Accessibility: Details Pending (P, EB, IB, PA)

Amenity Health Care Inc
715 W Lake St
Ste 202
Addison, IL 60101
Phone:(630) 366-6424
NPI:1639796410
Cultural Training Completed: No
Hours: [Mon, Tue, Wed, Thu, Fri] 08:00 AM - 05:00 PM

IL

DuPage

Hospice Care, Community Based

Amenity Health Care Inc
Accessibility: Details Pending (P, EB, IB, PA)

In Home Supportive Care

Golden Touch Home Care LLC
350 W North Ave
Addison, IL 60101
Phone:(630) 524-7888
Cultural Training Completed: Yes
Hours: [Mon, Tue, Wed, Thu, Fri] 09:00 AM - 05:00 PM
Other Language(s):Hindi,Polish,Spanish,Arabic,Urdu
Accessibility: Details Pending (P, EB, IB, PA)

Golden Touch Home Care LLC
350 W North Ave
Addison, IL 60101
Phone:(630) 524-7888
NPI:1841964848
Cultural Training Completed: Yes
Hours: [Mon, Tue, Wed, Thu, Fri] 08:00 AM - 05:00 PM
Other Language(s):Spanish
Accessibility: Details Pending (P, EB, IB, PA)

IL

DuPage

Transition Assistance Services

AVESENA HOME HEALTH CARE
221 E Lake St
Ste 108
Addison, IL 60101
Phone:(331) 336-4640
Cultural Training Completed: Yes
Hours: [Mon, Tue, Wed, Thu, Fri] 08:00 AM - 05:00 PM
Accessibility: Details Pending (P, EB, IB, PA)

Carestat Healthcare Services
311 N Chestnut St
Ste B2
Addison, IL 60101
Phone:(630) 758-3430
Cultural Training Completed: No
Hours: [Mon, Tue, Wed, Thu, Fri] 08:00 AM - 05:00 PM
Other Language(s):Spanish,Tagalog
Accessibility: Details Pending (P, EB, IB, PA)

Carestat Healthcare Services
311 N Chestnut St
Addison, IL 60101
Phone:(630) 758-3430
Cultural Training Completed: No

IL

DuPage

Transition Assistance Services

Carestat Healthcare Services
Hours: [Mon, Tue, Wed, Thu, Fri] 08:00 AM - 05:00 PM
Accessibility: Details Pending (P, EB, IB, PA)

Aurora

Home Health

Everest Solutions, Inc.
75 Executive Dr
Ste 104
Aurora, IL 60504
Phone:(630) 405-7244
NPI:1689817389
Website: https://everest-solutions.com
Cultural Training Completed: No
Hours: [Mon, Tue, Wed, Thu, Fri] 09:00 AM - 05:00 PM
Other Language(s):English
Accessibility: Details Pending (P, EB, IB, PA)

Resilience Home Health, Corp.
768 Shoreline Dr
Aurora, IL 60504
Phone:(630) 236-8800
NPI:1912107517
Website: https://rosecrance.org
Cultural Training Completed: No

IL

DuPage

Home Health

Resilience Home Health, Corp.
Hours: [Mon, Tue, Wed, Thu, Fri] 08:30 AM - 05:00 PM
Other Language(s):English
Accessibility: Details Pending (P, EB, IB, PA)

In Home Supportive Care

Trinity Care Providers Inc
2580 Adamsway Dr
Aurora, IL 60502
Phone:(630) 717-5195
Cultural Training Completed: No
Hours: [Mon, Tue, Wed, Thu, Fri] 08:00 AM - 05:00 PM
Accessibility: Details Pending (P, EB, IB, PA)

Transition Assistance Services

Everest Solutions, Inc.
75 Executive Dr
Ste 104
Aurora, IL 60504
Phone:(630) 405-7244
Website: https://everest-solutions.com/
Cultural Training Completed: No
Hours: [Mon, Tue, Wed, Thu, Fri] 09:00 AM - 05:00 PM

IL

DuPage

Transition Assistance Services

Everest Solutions, Inc.
Accessibility: Details Pending (P, EB, IB, PA)

Evolve Care Inc
75 Executive Dr
Ste 401H
Aurora, IL 60504
Phone:(630) 649-0544
Cultural Training Completed: No
Hours: [Mon, Tue, Wed, Thu, Fri] 09:00 AM - 05:00 PM
Other Language(s):Nigerian
Accessibility: Details Pending (P, EB, IB, PA)

Bartlett

Counselor

Wills, Janet Marie, MS+
Gender: Female
848 West Barlett Road
Suite 15 E
Bartlett, IL 60103
Phone:(331) 275-8594
NPI:1396344537
Cultural Training Completed: Yes
Hours: [Mon, Tue, Wed, Thu] 09:00 AM - 08:00 PM, Fri 09:00 AM - 03:00 PM, Sat 09:00 AM - 12:00 PM
Accessibility: Details Pending (P, EB, IB, PA)

IL

DuPage

Bensenville

Skilled Nursing Facility

Bridgeway Christian Village
111 E Washington St
Bensenville, IL 60106
Phone:(630) 766-5800
NPI:1114317088
Website: https://bridgewayseniorliving.com/
Cultural Training Completed: No
Hours: [Mon, Tue, Wed, Thu, Fri, Sat, Sun] 12:00 AM - 11:59 PM
Other Language(s):English
Accessibility: Details Pending (P, EB, IB, PA)

Bloomingdale

Assisted Living Facility

Alden Gardens of Bloomingdale, Inc
285 E Army Trail Rd
Bloomingdale, IL 60108
Phone:(630) 307-7273
NPI:1144552985
Website: https://www.aldengardensofbloomingdale.com
Cultural Training Completed: No
Hours: [Mon, Tue, Wed, Thu, Fri] 08:00 AM - 05:00 PM
Accessibility: Some Criteria Met (P, EB, IB, PA)

IL

DuPage

Counselor

Goetter, Michael S, PC+
Gender: Male
1 Tiffany Pt
Ste 206
Bloomingdale, IL 60108
Phone:(630) 924-1160
NPI:1780135491
Cultural Training Completed: No
Hours: [Mon, Tue, Wed, Thu, Fri] 08:00 AM - 05:00 PM
Accessibility: Some Criteria Met (P, EB, IB, PA)

Jabri, Mustafa, MA+
Gender: Male
1 Tiffany Pt
Ste 206
Bloomingdale, IL 60108
Phone:(630) 924-1160
NPI:1811406457
Cultural Training Completed: No
Hours: [Mon, Tue, Wed, Thu, Fri] 08:00 AM - 05:00 PM
Accessibility: Some Criteria Met (P, EB, IB, PA)

Home Health

Precious Life Home Heath LLC
303 E Army Trail Rd
Ste 201
Bloomingdale, IL 60108
Phone:(630) 635-2655
NPI:1851602957
Cultural Training Completed: No

IL

DuPage

Home Health

Precious Life Home Heath LLC
Hours: [Mon, Tue, Wed, Thu, Fri] 09:00 AM - 05:00 PM
Other Language(s):Tagalog
Accessibility: Details Pending (P, EB, IB, PA)

In Home Supportive Care

Shifa Home Care Inc.
201 E Army Trail Rd
Ste 206
Bloomingdale, IL 60108
Phone:(847) 648-7075
Cultural Training Completed: No
Hours: [Mon, Tue, Wed, Thu, Fri] 08:00 AM - 05:00 PM, Sat 08:00 AM - 01:00 PM
Accessibility: Some Criteria Met (P, EB, IB, PA)

Skilled Nursing Facility

Alden Valley Ridge
275 E Army Trail Rd
Bloomingdale, IL 60108
Phone:(630) 893-9616
NPI:1467449280
Cultural Training Completed: Yes
Hours: [Mon, Tue, Wed, Thu, Fri] 08:00 AM - 05:00 PM, [Sat, Sun] 12:00 AM - 11:59 PM

IL

DuPage

Skilled Nursing Facility

Alden Valley Ridge
Other Language(s):Spanish,Tagalog
Accessibility: Some Criteria Met (P, EB, IB, PA)

Bella Terra Bloomingdale
165 S Bloomingdale Rd
Bloomingdale, IL 60108
Phone:(630) 980-8700
NPI:1184207441
Cultural Training Completed: No
Hours: [Mon, Tue, Wed, Thu, Fri] 08:00 AM - 05:00 PM
Accessibility: Details Pending (P, EB, IB, PA)

West Suburban Nursing & Rehab
311 Edgewater Dr
Bloomingdale, IL 60108
Phone:(630) 894-7400
NPI:1538342456
Website: http://wsnrc.com/
Cultural Training Completed: No
Hours: [Mon, Tue, Wed, Thu, Fri, Sat, Sun] 12:00 AM - 11:59 PM
Other Language(s):English
Accessibility: Details Pending (P, EB, IB, PA)

IL

DuPage

Transition Assistance Services

Bloomingdale Office
121 Fairfield Way
Ste 106B
Bloomingdale, IL 60108
Phone:(630) 283-0393
Cultural Training Completed: Yes
Hours: [Mon, Tue, Wed, Thu, Fri] 08:30 AM - 05:00 PM
Other Language(s):Polish,Tagalog
Accessibility: Details Pending (P, EB, IB, PA)

Illinois Home Care Specialists Inc
123 E Lake St
Ste 204
Bloomingdale, IL 60108
Phone:(630) 283-3637
Cultural Training Completed: No
Hours: [Mon, Tue, Wed, Thu] 09:00 AM - 05:30 PM, Fri 08:00 AM - 05:00 PM
Other Language(s):English
Accessibility: Details Pending (P, EB, IB, PA)

Carol Stream

Counselor

Macaluso, Jodi L, PC+
Gender: Female
630 E North Ave
Carol Stream, IL 60188

IL

DuPage

Counselor

Macaluso, Jodi L, PC+
Phone:(630) 458-5300
NPI:1497909709
Cultural Training Completed: No
Hours: [Mon, Tue, Wed, Thu, Fri] 08:00 AM - 05:00 PM
Accessibility: Some Criteria Met (P, EB, IB, PA)

Skilled Nursing Facility

Windsor Park Manor
110 Windsor Park Dr
Carol Stream, IL 60188
Phone:(630) 510-5500
NPI:1831281914
Cultural Training Completed: No
Hours: [Mon, Tue, Wed, Thu, Fri] 08:00 AM - 05:00 PM
Accessibility: Details Pending (P, EB, IB, PA)

Downers Grove

Assisted Living Facility

Lacey Creek Supportive Living LLC
4200 Lacey Rd
Downers Grove, IL 60515
Phone:(630) 964-7720
NPI:1073069209
Website: https://www.gardant.com/
Cultural Training Completed: No

IL

DuPage

Assisted Living Facility

Lacey Creek Supportive Living LLC
Hours: [Mon, Tue, Wed, Thu, Fri, Sat, Sun] 12:00 AM - 11:59 PM
Other Language(s):English
Accessibility: Some Criteria Met (P, EB, IB, PA)

Clinic/Center: Adult Day Care

Love n care senior center LLC
6400 Woodward Ave
Ste A
Downers Grove, IL 60516
Phone:(848) 209-6868
Cultural Training Completed: Yes
Hours: [Mon, Tue, Wed, Thu, Fri] 09:00 AM - 05:00 PM
Other Language(s):Gujarati,Hindi
Accessibility: Details Pending (P, EB, IB, PA)

Community/Behavioral Health

Catholic Charities of the Diocese of Joliet
3130 Finley Rd
Ste 520
Downers Grove, IL 60515
Phone:(630) 495-8008

IL

DuPage

Community/Behavioral Health

Catholic Charities of the Diocese of Joliet
NPI:1447641170
Cultural Training Completed: No
Hours: [Mon, Fri] 08:30 AM - 04:30 PM, [Tue, Wed, Thu] 08:30 AM - 06:00 PM
Accessibility: Details Pending (P, EB, IB, PA)

Catholic Charities of the Diocese of Joliet
3040 Finley Rd
Ste 200
Downers Grove, IL 60515
Phone:(815) 723-0331
NPI:1447641170
Cultural Training Completed: No
Hours: [Mon, Tue, Wed, Thu, Fri] 08:00 AM - 05:00 PM
Accessibility: Details Pending (P, EB, IB, PA)

Thrive Counseling Center
1341 Warren Ave
Downers Grove, IL 60515
Phone:(630) 963-4650
NPI:1467586669
Website: https://www.thrivecc.org
Cultural Training Completed: No

IL

DuPage

Community/Behavioral Health

Thrive Counseling Center
Hours: [Mon, Tue, Wed, Thu, Fri] 08:00 AM - 05:00 PM
Other Language(s):English
Accessibility: Details Pending (P, EB, IB, PA)

Counselor

Casarez, Mary Beth, LMHC+
Gender: Female
3020 Woodcreek Dr
Ste A2
Downers Grove, IL 60515
Phone:(630) 797-9807
NPI:1952155137
Cultural Training Completed: No
Hours: [Mon, Tue, Wed, Thu, Fri] 08:00 AM - 05:00 PM, Sat 09:00 AM - 09:00 PM
Accessibility: Some Criteria Met (P, EB, IB, PA)

Cepek, Meghan Ann, MA+
Gender: Female
5010 Fairview Ave
Ste 5
Downers Grove, IL 60515
Phone:(630) 528-8855
NPI:1598363368
Cultural Training Completed: Yes

IL

DuPage

Counselor

Cepek, Meghan Ann, MA+
Hours: [Mon, Tue, Wed, Thu, Fri] 08:00 AM - 05:00 PM, Sat 07:00 AM - 03:00 PM
Accessibility: Details Pending (P, EB, IB, PA)

Cepek, Meghan Ann, MA+
Gender: Female
603 Rogers St
Fl 2
Downers Grove, IL 60515
Phone:(630) 528-8855
NPI:1598363368
Cultural Training Completed: Yes
Hours: Mon 09:00 AM - 06:00 PM, [Tue, Wed, Thu] 09:00 AM - 07:00 PM, Fri 09:00 AM - 03:00 PM, Sat 07:00 AM - 03:00 PM
Accessibility: Details Pending (P, EB, IB, PA)

Dyrek, Jessica E, LCPC+
Gender: Female
3743 Highland Ave
Ste 2001
Downers Grove, IL 60515
Phone:(630) 719-5454
NPI:1437468436
Cultural Training Completed: No

IL

DuPage

Counselor

Dyrek, Jessica E, LCPC+
Hours: [Mon, Tue, Wed, Thu, Fri] 08:00 AM - 05:00 PM
Accessibility: Some Criteria Met (P, EB, IB, PA)

Favela, Rebecca, LCPC+
Gender: Female
3020 Woodcreek Dr
Ste A2
Downers Grove, IL 60515
Phone:(630) 797-9807
NPI:1871393900
Cultural Training Completed: No
Hours: [Mon, Tue, Wed, Thu, Fri] 08:00 AM - 05:00 PM, Sat 09:00 AM - 09:00 PM
Accessibility: Some Criteria Met (P, EB, IB, PA)

Hamdan, Malak, LCPC+
Gender: Female
3020 Woodcreek Dr
Ste A2
Downers Grove, IL 60515
Phone:(630) 797-9807
NPI:1043924285
Cultural Training Completed: No
Hours: [Mon, Tue, Wed, Thu, Fri] 08:00 AM - 05:00 PM, Sat 09:00 AM - 09:00 PM

IL

DuPage

Counselor

Hamdan, Malak, LCPC+
Other Language(s):Arabic
Accessibility: Some Criteria Met (P, EB, IB, PA)

Novak, Mary B, PC+
Gender: Female
3130 Finley Rd
Ste 520
Downers Grove, IL 60515
Phone:(630) 495-8008
NPI:1093904443
Cultural Training Completed: No
Hours: [Mon, Fri] 08:30 AM - 04:30 PM, [Tue, Wed, Thu] 08:30 AM - 06:00 PM
Accessibility: Details Pending (P, EB, IB, PA)

Rhone, Christopher M, LPC+
Gender: Male
3743 Highland Ave
Ste 2001
Downers Grove, IL 60515
Phone:(630) 719-5454
NPI:1578519765
Cultural Training Completed: No
Hours: [Mon, Tue, Wed, Thu, Fri] 08:00 AM - 05:00 PM
Other Language(s):Romanian

IL

DuPage

Counselor

Rhone, Christopher M, LPC+
Accessibility: Some Criteria Met (P, EB, IB, PA)

Schallack, Elizabeth A, LPC+
Gender: Female
5151 Mochel Dr
Ste 304
Downers Grove, IL 60515
Phone:(630) 324-4663
NPI:1871654178
Cultural Training Completed: Yes
Hours: [Mon, Tue, Wed, Thu, Fri, Sat] 09:00 AM - 08:00 PM
Accessibility: Details Pending (P, EB, IB, PA)

Ward, Anthony, MS+
Gender: Male
921 Curtiss St
Downers Grove, IL 60515
Phone:(630) 300-8928
NPI:1669739579
Cultural Training Completed: Yes
Hours: [Mon, Tue, Wed, Thu, Fri] 08:00 AM - 05:00 PM
Other Language(s):French,Spanish
Accessibility: Details Pending (P, EB, IB, PA)

IL

DuPage

Counselor

Waterfield, Kristin l, PC+
Gender: Female
3040 Finley Rd
Ste 220
Downers Grove, IL 60515
Phone:(630) 339-3880
NPI:1134494594
Cultural Training Completed: Yes
Hours: [Mon, Tue, Wed, Thu, Fri] 08:00 AM - 05:00 PM
Accessibility: Details Pending (P, EB, IB, PA)

Wood, Bobby J, LPC+
Gender: Male
3743 Highland Ave
Downers Grove, IL 60515
Phone:(630) 963-9667
NPI:1922343532
Cultural Training Completed: Yes
Hours: [Mon, Tue, Wed, Thu, Fri] 08:00 AM - 05:00 PM
Accessibility: Details Pending (P, EB, IB, PA)

Wood, Bobby J, LPC+
Gender: Male
3743 Highland Ave
Ste 1001
Downers Grove, IL 60515
Phone:(630) 620-8061
NPI:1922343532

IL

DuPage

Counselor

Wood, Bobby J, LPC+
Cultural Training Completed: Yes
Hours: [Mon, Tue, Wed, Thu, Fri] 08:00 AM - 05:00 PM
Accessibility: Some Criteria Met (P, EB, IB, PA)

Wood, Bobby J, LPC+
Gender: Male
3743 Highland Ave
Ste 2001
Downers Grove, IL 60515
Phone:(630) 963-9667
NPI:1922343532
Cultural Training Completed: Yes
Hours: [Mon, Tue, Wed, Thu, Fri] 08:00 AM - 05:00 PM
Accessibility: Some Criteria Met (P, EB, IB, PA)

Home Health

Addus Home Health
2300 Warrenville Rd
Ste 100
Downers Grove, IL 60515
Phone:(972) 467-0807
NPI:1255539508
Cultural Training Completed: Yes
Hours: [Mon, Tue, Wed, Thu, Fri] 08:00 AM - 05:00 PM
Other Language(s):English,Spanish

IL

DuPage

Home Health

Addus Home Health
Accessibility: Details Pending (P, EB, IB, PA)

Advocate Home Health Services
1441 Branding Ave
Ste 200
Downers Grove, IL 60515
Phone:(630) 829-1084
NPI:1598732075
Website: http://www.care.advocatehealth.com
Cultural Training Completed: No
Hours: [Mon, Tue, Wed, Thu, Fri] 08:00 AM - 05:00 PM
Accessibility: Some Criteria Met (P, EB, IB, PA)

Hospice Care, Community Based

Residential Hospice Illinois, Llc
1431 Opus Pl
Ste 310
Downers Grove, IL 60515
Phone:(855) 902-5100
NPI:1831459304
Website: https://www.residentialhealthcaregroup.com/
Cultural Training Completed: No
Hours: [Mon, Tue, Wed, Thu, Fri] 08:00 AM - 05:00 PM

IL

DuPage

Hospice Care, Community Based

Residential Hospice Illinois, Llc
Accessibility: Details Pending (P, EB, IB, PA)

Skilled Nursing Facility

Downers Grove Snf Operations Llc
3450 Saratoga Ave
Downers Grove, IL 60515
Phone:(630) 969-2900
NPI:1689310138
Cultural Training Completed: Yes
Hours: [Mon, Tue, Wed, Thu, Fri, Sat, Sun] 12:00 AM - 11:59 PM
Other Language(s):American Sign Language,Greek,Polish,Spanish,Tagalog
Accessibility: Details Pending (P, EB, IB, PA)

Providence Healthcare and Rehab Center
3450 Saratoga Ave
Downers Grove, IL 60515
Phone:(630) 969-2900
NPI:1184626434
Cultural Training Completed: No
Hours: [Mon, Tue, Wed, Thu, Fri, Sat, Sun] 12:00 AM - 11:59 PM
Other Language(s):English

IL

DuPage

Skilled Nursing Facility

Providence Healthcare and Rehab Center
Accessibility: Details Pending (P, EB, IB, PA)

Transition Assistance Services

Arca HomeCare Services
6900 Main St
Ste 6
Downers Grove, IL 60516
Phone:(630) 852-4007
Cultural Training Completed: No
Hours: [Mon, Tue, Wed, Thu, Fri] 08:00 AM - 05:00 PM
Other Language(s):English
Accessibility: Details Pending (P, EB, IB, PA)

Care For Soul, Inc
2121 63rd St
Downers Grove, IL 60516
Phone:(630) 796-6393
Website: http://careforsoulinc.com/
Cultural Training Completed: No
Hours: [Mon, Tue, Wed, Thu, Fri] 08:00 AM - 05:00 PM
Other Language(s):English

IL

DuPage

Transition Assistance Services

Care For Soul, Inc
Accessibility: Details Pending (P, EB, IB, PA)

Elmhurst

Counselor

Boillot, Laura, LCPC+
Gender: Female
386 N York St
Ste 202
Elmhurst, IL 60126
Phone:(708) 628-8000
NPI:1265211809
Cultural Training Completed: No
Hours: [Mon, Tue, Wed, Thu, Fri] 08:00 AM - 05:00 PM
Accessibility: Some Criteria Met (P, EB, IB, PA)

Brosnan, Melanie R, LCPC+
Gender: Female
386 N York St
Ste 202
Elmhurst, IL 60126
Phone:(708) 628-8000
NPI:1891158887
Cultural Training Completed: No
Hours: [Mon, Tue, Wed, Thu, Fri] 08:00 AM - 05:00 PM
Accessibility: Some Criteria Met (P, EB, IB, PA)

IL

DuPage

Counselor

Gilmore, Kyla M, LCPC+
Gender: Female
386 N York St
Ste 202
Elmhurst, IL 60126
Phone:(708) 628-8000
NPI:1679846455
Cultural Training Completed: No
Hours: [Mon, Tue, Wed, Thu, Fri] 08:00 AM - 05:00 PM
Accessibility: Some Criteria Met (P, EB, IB, PA)

Guzman, Anays L, LPC+
Gender: Female
340 W Butterfield Rd
Ste Llb
Elmhurst, IL 60126
Phone:(630) 474-8919
NPI:1306497615
Cultural Training Completed: No
Hours: [Mon, Tue, Wed, Thu, Fri] 09:00 AM - 09:00 PM, Sat 09:00 AM - 05:00 PM
Other Language(s):Spanish
Accessibility: Details Pending (P, EB, IB, PA)

Katz, Bailey E, LCPC+
Gender: Female
386 N York St
Ste 202
Elmhurst, IL 60126
Phone:(708) 628-8000

IL

DuPage

Counselor

Katz, Bailey E, LCPC+
NPI:1831702984
Cultural Training Completed: No
Hours: [Mon, Tue, Wed, Thu, Fri] 08:00 AM - 05:00 PM
Accessibility: Some Criteria Met (P, EB, IB, PA)

In Home Supportive Care

Cambodian Association of IL
627 North Lake Street
Suite L
Elmhurst, IL 60126
Phone:(630) 501-1493
Cultural Training Completed: Yes
Hours: [Mon, Tue, Wed, Thu, Fri, Sat, Sun] 08:00 AM - 08:00 PM
Accessibility: Details Pending (P, EB, IB, PA)

Grace Integrated Elmhurst
340 W Butterfield Rd
Ste Llb
Elmhurst, IL 60126
Phone:(630) 474-8919
NPI:1174850465
Cultural Training Completed: No
Hours: [Mon, Tue, Wed, Thu, Fri, Sat] 09:00 AM - 09:00 PM
Other Language(s):Spanish

IL

DuPage

In Home Supportive Care

Grace Integrated Elmhurst
Accessibility: Details Pending (P, EB, IB, PA)

Skilled Nursing Facility

Bella Terra ElmHurst
420 W Butterfield Rd
Elmhurst, IL 60126
Phone:(630) 832-2300
NPI:1942883210
Cultural Training Completed: Yes
Hours: [Mon, Tue, Wed, Thu, Fri] 08:00 AM - 05:00 PM, [Sat, Sun] 12:00 AM - 11:59 PM
Other Language(s):Spanish,Tagalog,American Sign Language
Accessibility: Details Pending (P, EB, IB, PA)

Elmhurst Extended Care Center
200 E Lake St
Elmhurst, IL 60126
Phone:(630) 516-5000
NPI:1205266988
Website: https://www.elmhurstextendedcarecenter.com/
Cultural Training Completed: No
Hours: [Mon, Tue, Wed, Thu, Fri] 08:00 AM - 05:00 PM

IL

DuPage

Skilled Nursing Facility

Elmhurst Extended Care Center
Accessibility: Details Pending (P, EB, IB, PA)

The Grove Elmhurst
127 W Diversey Ave
Elmhurst, IL 60126
Phone:(630) 530-5225
NPI:1457723744
Website: http://groveofnorthbrook.com/
Cultural Training Completed: No
Hours: [Mon, Tue, Wed, Thu, Fri, Sat, Sun] 07:00 AM - 09:00 PM
Other Language(s):English
Accessibility: Some Criteria Met (P, EB, IB, PA)

Glen Ellyn

Hospice Care, Community Based

ANODYNE PALLIATIVE SERVICES LLC
999 N Main St
Glen Ellyn, IL 60137
Phone:(630) 984-2274
NPI:1437819935
Cultural Training Completed: No
Hours: [Mon, Tue, Wed, Thu, Fri] 09:00 AM - 05:00 PM
Other Language(s):Urdu,Hindi

IL

DuPage

Hospice Care, Community Based

ANODYNE PALLIATIVE SERVICES LLC
Accessibility: Details Pending (P, EB, IB, PA)

Skilled Nursing Facility

Best Illinois Home Health Care Inc
799 Roosevelt Rd
Ste 2-111
Glen Ellyn, IL 60137
Phone:(224) 530-0240
NPI:1780947598
Cultural Training Completed: No
Hours: [Mon, Tue, Wed, Thu, Fri] 08:00 AM - 05:00 PM
Other Language(s):Punjabi,Hindi,Spanish,Urdu
Accessibility: Details Pending (P, EB, IB, PA)

Transition Assistance Services

HELP AT HOME
799 Roosevelt Rd
Ste 3-17
Glen Ellyn, IL 60137
Phone:(630) 858-7109
Cultural Training Completed: No
Hours: [Mon, Tue, Wed, Thu, Fri] 08:00 AM - 05:00 PM

IL

DuPage

Transition Assistance Services

HELP AT HOME
Accessibility: Details Pending (P, EB, IB, PA)

Glendale Heights

Home Health

Max Health Network
1701 Bloomingdale Rd
Glendale Heights, IL 60139
Phone:(847) 877-5808
Cultural Training Completed: No
Hours: [Mon, Tue, Wed, Thu, Fri] 08:00 AM - 05:00 PM
Accessibility: Details Pending (P, EB, IB, PA)

Hanover Park

Home Health

Hanover Park
1830 Army Trail Rd
Hanover Park, IL 60133
Phone:(630) 372-2488
Website: https://saharahomecare.com/
Cultural Training Completed: No
Hours: [Mon, Tue, Wed, Thu, Fri] 08:00 AM - 05:00 PM
Other Language(s):Hindi,Urdu,Gujarati,Memon,English

IL

DuPage

Home Health

Hanover Park
Accessibility: Details Pending (P, EB, IB, PA)

Hospice Care, Community Based

Alexian Brothers Hospice
1515 E Lake St
Ste 206
Hanover Park, IL 60133
Phone:(630) 233-5100
NPI:1720314115
Website: https://www.questdiagnostics.com/
Cultural Training Completed: No
Hours: [Mon, Tue, Wed, Thu, Fri] 12:00 AM - 11:59 PM
Other Language(s):English
Accessibility: Some Criteria Met (P, EB, IB, PA)

Transition Assistance Services

Care For Soul, Inc
2426 Army Trail Rd
Hanover Park, IL 60133
Phone:(630) 855-5339
Website: http://careforsoulinc.com/
Cultural Training Completed: No
Hours: [Mon, Tue, Wed, Thu, Fri] 08:00 AM - 05:00 PM

IL

DuPage

Transition Assistance Services

Care For Soul, Inc
Other Language(s):English
Accessibility: Details Pending (P, P EB, P IB, P PA)

Hinsdale

Behavior Technician

Pollard, Natalie, LPC+
Gender: Female
120 E Ogden Ave
Ste 101
Hinsdale, IL 60521
Phone:(630) 366-7330
NPI:1649816265
Cultural Training Completed: Yes
Hours: [Mon, Tue, Wed, Thu, Fri] 08:00 AM - 05:00 PM
Other Language(s):German
Accessibility: Some Criteria Met (I P, I EB, I IB, I PA)

Case Manager/Care Coordinator

Knorr, Jason R, PC+
Gender: Male
135 N Oak St
Hinsdale, IL 60521
Phone:(630) 856-8900
NPI:1730336579
Cultural Training Completed: No
Hours: [Mon, Tue, Wed, Thu, Fri, Sun] 08:00 AM - 05:00 PM

IL

DuPage

Case Manager/Care Coordinator

Knorr, Jason R, PC+
Other Language(s):English
Accessibility: Some Criteria Met (I P, I EB, I IB, I PA)

Counselor

Casillas, Lissett, PC+
Gender: Female
15 Spinning Wheel Rd
Ste 30
Hinsdale, IL 60521
Phone:(630) 259-1515
NPI:1235977257
Cultural Training Completed: No
Hours: [Mon, Tue, Wed, Thu, Fri] 08:00 AM - 05:00 PM
Accessibility: Some Criteria Met (I P, I EB, I IB, I PA)

Eaton, Gregory T, MA
Gender: Male
501 W Ogden Ave
Ste 1
Hinsdale, IL 60521
Phone:(888) 870-1775
NPI:1740344498
Cultural Training Completed: Yes
Hours: [Mon, Tue, Wed, Thu, Fri] 08:00 AM - 05:00 PM
Accessibility: Details Pending (P P, P EB, P IB, P PA)

Pollard, Natalie, LPC+
Gender: Female
120 E Ogden Ave

IL

DuPage

Counselor

Pollard, Natalie, LPC+
Ste 101
Hinsdale, IL 60521
Phone:(630) 366-7330
NPI:1649816265
Cultural Training Completed: Yes
Hours: [Mon, Tue, Wed, Thu, Fri] 08:00 AM - 05:00 PM
Other Language(s):German
Accessibility: Some Criteria Met (I P, I EB, I IB, I PA)

Robinson, Michelle, LPC+
Gender: Female
15 Spinning Wheel Rd
Ste 30
Hinsdale, IL 60521
Phone:(847) 909-9858
NPI:1487392031
Cultural Training Completed: Yes
Hours: [Mon, Tue, Wed, Thu, Fri, Sat, Sun] 09:00 AM - 07:00 PM
Accessibility: Some Criteria Met (I P, I EB, I IB, I PA)

Sharma, Nupur, LCPC+
Gender: Female
15 Spinning Wheel Rd
Ste 30
Hinsdale, IL 60521
Phone:(847) 909-9858
NPI:1396299160
Cultural Training Completed: Yes

IL

DuPage

Counselor

Sharma, Nupur, LCPC+
Hours: [Mon, Tue, Wed, Thu, Fri, Sat, Sun] 09:00 AM - 07:00 PM
Accessibility: Some Criteria Met (I P, I EB, I IB, I PA)

Home Health

Nightingale Home Healthcare
920 N York Rd
Ste 300
Hinsdale, IL 60521
Phone:(866) 334-7774
NPI:1174504286
Website: https://homecareforyou.com/
Cultural Training Completed: No
Hours: [Mon, Tue, Wed, Thu, Fri] 08:00 AM - 05:00 PM
Other Language(s):Spanish
Accessibility: Some Criteria Met (I P, I EB, P IB, I PA)

Hospice Care, Community Based

Adventist Saint Thomas Hospice
119 E Ogden Ave
Ste 111
Hinsdale, IL 60521
Phone:(630) 856-6990
NPI:1821020132
Cultural Training Completed: No

IL

DuPage

Hospice Care, Community Based

Adventist Saint Thomas Hospice
Hours: [Mon, Tue, Wed, Thu, Fri] 08:00 AM - 05:00 PM
Accessibility: Some Criteria Met (P, EB, IB, PA)

Adventist St Thomas Hospice
119 E Ogden Ave
Hinsdale, IL 60521
Phone:(630) 856-6990
NPI:1821020132
Cultural Training Completed: No
Hours: [Mon, Tue, Wed, Thu, Fri] 08:00 AM - 05:00 PM
Other Language(s):English
Accessibility: Some Criteria Met (P, EB, IB, PA)

Skilled Nursing Facility

ManorCare Of Hinsdale
600 W Ogden Ave
Hinsdale, IL 60521
Phone:(630) 325-9630
NPI:1710925177
Cultural Training Completed: No
Hours: [Mon, Tue, Wed, Thu, Fri, Sat, Sun] 12:00 AM - 11:59 PM
Other Language(s):English

IL

DuPage

Skilled Nursing Facility

ManorCare Of Hinsdale
Accessibility: Details Pending (P, EB, IB, PA)

Pearl Of Hinsdale, Llc
600 W Ogden Ave
Hinsdale, IL 60521
Phone:(630) 325-9630
NPI:1003520180
Cultural Training Completed: No
Hours: [Mon, Tue, Wed, Thu, Fri, Sat, Sun] 12:00 AM - 11:59 PM
Other Language(s):Spanish
Accessibility: Details Pending (P, EB, IB, PA)

Itasca

Skilled Nursing Facility

Forest Rehabilitation Center
535 S Elm St
Itasca, IL 60143
Phone:(630) 773-9416
NPI:1245526854
Website: https://www.ssmhealth.com
Cultural Training Completed: No
Hours: [Mon, Tue, Wed, Thu, Fri, Sat, Sun] 12:00 AM - 11:59 PM
Other Language(s):Spanish,Tagalog,Italian,Polish

IL

DuPage

Skilled Nursing Facility

Forest Rehabilitation Center
Accessibility: Details Pending (P, EB, IB, PA)

Lemont

Home Health

Ace Health Care Services, LLC
15850 New Ave
Ste 104
Lemont, IL 60439
Phone:(708) 926-9137
NPI:1033419528
Cultural Training Completed: Yes
Hours: [Mon, Tue, Wed, Thu, Fri] 09:00 AM - 05:00 PM
Other Language(s):Spanish,Filipino
Accessibility: Details Pending (P, EB, IB, PA)

Valentine Home Health Care Inc
12261 Walker Rd
Lemont, IL 60439
Phone:(630) 442-7982
NPI:1871853531
Cultural Training Completed: No
Hours: [Mon, Tue, Wed, Thu, Fri] 08:00 AM - 05:00 PM
Accessibility: Details Pending (P, EB, IB, PA)

IL

DuPage

Skilled Nursing Facility

Franciscan Village
1270 Village Dr
Lemont, IL 60439
Phone:(630) 243-3500
NPI:1699712208
Website: http://www.franciscanministries.org/
Cultural Training Completed: No
Hours: [Mon, Tue, Wed, Thu, Fri] 08:00 AM - 05:00 PM
Accessibility: Details Pending (P, EB, IB, PA)

Lemont Nursing and Rehabilitation Center LLC
12450 Walker Rd
Lemont, IL 60439
Phone:(630) 243-0400
NPI:1225153539
Website: https://lemontcenter.com/
Cultural Training Completed: No
Hours: [Mon, Tue, Wed, Thu, Fri, Sat, Sun] 12:00 AM - 11:59 PM
Other Language(s):English
Accessibility: Some Criteria Met (P, EB, IB, PA)

IL

DuPage

Lisle

Counselor

Mcfarland, Rachael M, LCPC+
Gender: Female
2455 Corporate West Dr
Lisle, IL 60532
Phone:(312) 942-5904
NPI:1174413140
Cultural Training Completed: No
Hours: [Mon, Tue, Wed, Thu, Fri] 08:00 AM - 05:00 PM
Accessibility: Details Pending (P, EB, IB, PA)

Spahr, B Dawn Dawn, LPC+
Gender: Female
4300 Commerce Ct
Lisle, IL 60532
Phone:(773) 739-0992
NPI:1437278660
Cultural Training Completed: Yes
Hours: [Mon, Tue, Wed, Thu, Fri] 08:00 AM - 05:00 PM
Accessibility: Details Pending (P, EB, IB, PA)

Home Health

Residential Home Health Illinois LLC
2443 Warrenville Rd
Ste 500
Lisle, IL 60532
Phone:(800) 358-8227
NPI:1336377365

IL

DuPage

Home Health

Residential Home Health Illinois LLC
Cultural Training Completed: Yes
Hours: [Mon, Tue, Wed, Thu, Fri] 09:00 AM - 05:00 PM
Other Language(s):American Sign Language
Accessibility: Some Criteria Met (P, EB, IB, PA)

Hospice Care, Community Based

Residential Hospice
2443 Warrenville Rd
Ste 500
Lisle, IL 60532
Phone:(800) 358-8227
NPI:1831459304
Website: https://www.residentialhealthcaregroup.com/
Cultural Training Completed: No
Hours: [Mon, Tue, Wed, Thu, Fri] 09:00 AM - 05:00 PM
Accessibility: Some Criteria Met (P, EB, IB, PA)

In Home Supportive Care

4300 Commerce Ct
Suite 300-1
Lisle, IL 60532
Phone:(630) 343-1234
Cultural Training Completed: No

IL

DuPage

In Home Supportive Care

4300 Commerce Ct
Hours: [Mon, Tue, Wed, Thu, Fri] 08:00 AM - 05:00 PM
Accessibility: Details Pending (P, EB, IB, PA)

ALWAYS BEST CARE SENIOR SERVICES
3060 Ogden Ave
Ste 302
Lisle, IL 60532
Phone:(630) 425-4001
Cultural Training Completed: No
Hours: [Mon, Tue, Wed, Thu, Fri] 08:00 AM - 05:00 PM
Accessibility: Details Pending (P, EB, IB, PA)

Skilled Nursing Facility

Brookdale Living Communities, Inc.
1800 Robin Ln
Lisle, IL 60532
Phone:(630) 810-0500
NPI:1407805096
Cultural Training Completed: No
Hours: [Mon, Tue, Wed, Thu, Fri, Sat, Sun] 12:00 AM - 11:59 PM
Accessibility: Details Pending (P, EB, IB, PA)

Ih Lisle Opco, Llc
2850 Ogden Ave
Lisle, IL 60532

IL

DuPage

Skilled Nursing Facility

Ih Lisle Opco, Llc
Phone:(331) 249-6200
NPI:1841825510
Cultural Training Completed: No
Hours: [Mon, Tue, Wed, Thu, Fri, Sat, Sun] 12:00 AM - 11:59 PM
Other Language(s):Spanish
Accessibility: Details Pending (P, EB, IB, PA)

Transition Assistance Services

Ahmed Senior Care Inc
3030 Warrenville Rd
Lisle, IL 60532
Phone:(773) 587-2894
Cultural Training Completed: No
Hours: [Mon, Tue, Wed, Thu, Fri, Sat] 09:00 AM - 05:00 PM
Other Language(s):Gujarati,Urdu,Hindi
Accessibility: Details Pending (P, EB, IB, PA)

Help at Home
3030 Warrenville Rd
Lisle, IL 60532
Phone:(331) 224-0200
Cultural Training Completed: No
Hours: [Mon, Tue, Wed, Thu, Fri] 08:00 AM - 05:00 PM

IL

DuPage

Transition Assistance Services

Help at Home
Accessibility: Some Criteria Met (P, EB, IB, PA)

Xilin Community Center
1050 Warrenville Rd
Lisle, IL 60532
Phone:(630) 355-4322
Cultural Training Completed: No
Hours: [Mon, Tue, Wed, Thu, Fri] 09:00 AM - 05:00 PM
Accessibility: Details Pending (P, EB, IB, PA)

Lombard

Community/Behavioral Health

Catholic Charities of the Diocese of Joliet Inc.
26 W Saint Charles Rd
Lombard, IL 60148
Phone:(800) 240-7011
NPI:1609953223
Website: https://catholiccharitiesjoliet.org
Cultural Training Completed: No
Hours: [Mon, Tue, Wed, Thu, Fri] 08:00 AM - 05:00 PM
Other Language(s):Spanish

IL

DuPage

Community/Behavioral Health

Catholic Charities of the Diocese of Joliet Inc.
Accessibility: Details Pending (P, EB, IB, PA)

Trinity Services, INC
1175 S Finley Rd
Lombard, IL 60148
Phone:(630) 396-0785
NPI:1982245312
Cultural Training Completed: No
Hours: [Mon, Tue, Wed, Thu, Fri] 08:00 AM - 05:00 PM
Accessibility: Details Pending (P, EB, IB, PA)

Trinity Services, Inc
1175 S Finley Rd
Lombard, IL 60148
Phone:(331) 307-7478
NPI:1003085770
Website: https://www.trinityservices.org
Cultural Training Completed: No
Hours: [Mon, Tue, Wed, Thu, Fri] 08:00 AM - 05:00 PM
Accessibility: Details Pending (P, EB, IB, PA)

Counselor

Haroon, Madiha, MS+
Gender: Female
10 E 22nd St
Ste 217

IL

DuPage

Counselor

Haroon, Madiha, MS+
Lombard, IL 60148
Phone:(630) 747-3730
NPI:1861516510
Cultural Training Completed: Yes
Hours: [Mon, Tue, Wed, Thu] 08:00 AM - 07:00 PM, Fri 08:00 AM - 05:00 PM, Sat 08:00 AM - 02:00 PM
Other Language(s):Arabic,Urdu
Accessibility: Details Pending (P, EB, IB, PA)

Haroon, Madiha, MS+
Gender: Female
2 E 22nd St
Ste 205
Lombard, IL 60148
Phone:(630) 747-3730
NPI:1861516510
Cultural Training Completed: Yes
Hours: [Mon, Tue, Wed, Thu, Fri] 08:00 AM - 06:00 PM, Sat 08:00 AM - 02:00 PM
Other Language(s):Arabic,Urdu
Accessibility: Details Pending (P, EB, IB, PA)

Iasillo, Aurora, PCC+
Gender: Female
450 E 22nd St
Ste 158
Lombard, IL 60148

IL

DuPage

Counselor

Iasillo, Aurora, PCC+
Phone:(630) 474-3900
NPI:1922854975
Cultural Training Completed: No
Hours: [Mon, Tue, Wed, Thu, Fri] 08:00 AM - 05:00 PM
Accessibility: Details Pending (P, EB, IB, PA)

Pajak, Clare, LPC
Gender: Female
450 E 22nd St
Ste 158
Lombard, IL 60148
Phone:(630) 491-6994
NPI:1265984959
Cultural Training Completed: Yes
Hours: [Mon, Tue, Wed, Thu, Fri] 08:00 AM - 05:00 PM
Accessibility: Details Pending (P, EB, IB, PA)

Home Health

Advancare Health Services LLC
246 E Janata Blvd
Ste 125
Lombard, IL 60148
Phone:(708) 392-2000
NPI:1548299654
Website: http://advancarehealth.com/
Cultural Training Completed: No

IL

DuPage

Home Health

Advancare Health Services LLC
Hours: [Mon, Tue, Wed, Thu, Fri] 09:00 AM - 05:00 PM
Accessibility: Details Pending (P, EB, IB, PA)

Classic Health Services Inc
2200 S Main St
Ste 300
Lombard, IL 60148
Phone:(630) 620-9251
NPI:1740230622
Cultural Training Completed: No
Hours: [Mon, Tue, Wed, Thu, Fri] 09:00 AM - 05:30 PM
Other Language(s):English
Accessibility: Some Criteria Met (P, EB, IB, PA)

Health Resources Solutions Inc
1806 S Highland Ave
Ste 225
Lombard, IL 60148
Phone:(312) 604-3740
NPI:1528094109
Website: http://www.healthrs.net
Cultural Training Completed: No
Hours: [Mon, Tue, Wed, Thu, Fri] 09:00 AM - 05:00 PM, Sat 09:00 AM - 03:00 PM, Sun 09:00 AM - 01:00 PM

IL

DuPage

Home Health

Health Resources Solutions Inc
Other Language(s):English
Accessibility: Some Criteria Met (P, EB, IB, PA)

Humanity Home Health LLC
450 E 22nd St
Ste 217
Lombard, IL 60148
Phone:(630) 519-7444
NPI:1265784276
Cultural Training Completed: No
Hours: [Mon, Tue, Wed, Thu, Fri] 09:00 AM - 05:00 PM
Accessibility: Details Pending (P, EB, IB, PA)

Reliacare, LTD
1263 S Highland Ave
Ste 2H
Lombard, IL 60148
Phone:(630) 960-5100
Cultural Training Completed: Yes
Hours: [Mon, Tue, Wed, Thu, Fri] 09:00 AM - 05:00 PM
Accessibility: Details Pending (P, EB, IB, PA)

U & F Sons Inc
1210 S Highland Ave
Lombard, IL 60148
Phone:(847) 329-8500

IL

DuPage

Home Health

U & F Sons Inc
Website: https://saharahomecare.com/
Cultural Training Completed: No
Hours: [Mon, Tue, Wed, Thu, Fri] 08:00 AM - 05:00 PM
Other Language(s):Hindi,Memon,Gujarati,Urdu
Accessibility: Details Pending (P, EB, IB, PA)

Hospice Care, Community Based

ALC Home Health Services
477 E Butterfield Rd
Ste 400
Lombard, IL 60148
Phone:(630) 480-6887
NPI:1740650860
Website: http://alovingcompany.com/
Cultural Training Completed: No
Hours: [Mon, Tue, Wed, Thu, Fri] 08:00 AM - 05:00 PM
Other Language(s):English
Accessibility: Details Pending (P, EB, IB, PA)

Advocate Hospice
2000 Springer Dr
Lombard, IL 60148
Phone:(309) 268-5930

IL

DuPage

Hospice Care, Community Based

Advocate Hospice
NPI:1184691651
Website: https://care.advocatehealth.com
Cultural Training Completed: No
Hours: [Mon, Tue, Wed, Thu, Fri] 08:00 AM - 05:00 PM
Accessibility: Details Pending (P, EB, IB, PA)

Lexington Hospice Services
1300 S Main St
Lombard, IL 60148
Phone:(630) 749-3652
NPI:1679660153
Cultural Training Completed: No
Hours: [Mon, Tue, Wed, Thu, Fri] 08:00 AM - 05:00 PM
Accessibility: Details Pending (P, EB, IB, PA)

Lexington Hospice Services LLC
1300 S Main St
Ste R
Lombard, IL 60148
Phone:(630) 748-3700
NPI:1679660153
Cultural Training Completed: No
Hours: [Mon, Tue, Wed, Thu, Fri, Sat, Sun] 12:00 AM - 11:59 PM

IL

DuPage

Hospice Care, Community Based

Lexington Hospice Services LLC
Other Language(s):English
Accessibility: Details Pending (P, EB, IB, PA)

Vitas Healthcare Corporation Of Illinois
580 Waters Edge
Ste 100
Lombard, IL 60148
Phone:(630) 495-8484
NPI:1497895569
Website: https://www.vitas.com/
Cultural Training Completed: No
Hours: [Mon, Tue, Wed, Thu, Fri, Sat, Sun] 12:00 AM - 11:59 PM
Other Language(s):English
Accessibility: Details Pending (P, EB, IB, PA)

In Home Supportive Care

Joland Home Care LLC
422 S Main St PMB 3021
Lombard, IL 60148
Phone:(312) 848-8852
NPI:1902643356
Cultural Training Completed: No
Hours: [Mon, Tue, Wed, Thu, Fri] 09:00 AM - 03:00 PM

IL

DuPage

In Home Supportive Care

Joland Home Care LLC
Accessibility: Details Pending (P, EB, IB, PA)

Skilled Nursing Facility

Lombard Skilled Nursing Facility LLC
2100 S Finley Rd
Lombard, IL 60148
Phone:(217) 788-4663
NPI:1619550993
Cultural Training Completed: No
Hours: [Mon, Tue, Wed, Thu, Fri] 08:00 AM - 05:00 PM
Accessibility: Details Pending (P, EB, IB, PA)

Transition Assistance Services

European Service LLC
1156 S Main St
UL (upper level)
Lombard, IL 60148
Phone:(630) 785-2521
Cultural Training Completed: Yes
Hours: [Mon, Tue, Wed, Thu, Fri] 09:00 AM - 05:00 PM
Accessibility: Details Pending (P, EB, IB, PA)

Safe Life Home Health Care LLC
101 W 22nd St
Ste 202

IL

DuPage

Transition Assistance Services

Safe Life Home Health Care LLC
Lombard, IL 60148
Phone:(630) 620-9064
Cultural Training Completed: No
Hours: [Mon, Tue, Wed, Thu, Fri, Sat] 08:30 AM - 05:30 PM
Other Language(s):Spanish,Hindi,Urdu
Accessibility: Details Pending (P, EB, IB, PA)

Naperville

Assisted Living Facility

Tabor Hills Supportive Living Inc
1347 Crystal Ave
Naperville, IL 60563
Phone:(630) 778-6677
NPI:1083819726
Website: https://www.seniorhousingnet.com/
Cultural Training Completed: No
Hours: [Mon, Tue, Wed, Thu, Fri] 08:00 AM - 05:00 PM
Accessibility: Details Pending (P, EB, IB, PA)

Clinic/Center: Adult Day Care

Riverwalk Adult Day Services
305 Jackson Ave

IL

DuPage

Clinic/Center: Adult Day Care

Riverwalk Adult Day Services
Naperville, IL 60540
Phone:(630) 357-8166
Website: http://www.riverwalkadultdayservices.com/
Cultural Training Completed: No
Hours: [Mon, Tue, Wed, Thu, Fri] 08:00 AM - 05:00 PM
Accessibility: Details Pending (P, EB, IB, PA)

Community/Behavioral Health

Conventions Psychiatry and Counseling PC
1560 Wall St
Ste 304
Naperville, IL 60563
Phone:(331) 246-1252
NPI:1821151119
Website: https://www.aidcares.org
Cultural Training Completed: No
Hours: [Mon, Tue, Wed, Thu, Fri] 08:00 AM - 05:00 PM
Accessibility: Details Pending (P, EB, IB, PA)

IL

DuPage

Counselor

Abdelrahman, Nora, PC+
Gender: Female
1717 N Naper Blvd
Ste 200
Naperville, IL 60563
Phone:(708) 480-2048
NPI:1295442655
Cultural Training Completed: Yes
Hours: [Mon, Tue, Wed, Thu, Fri] 09:00 AM - 08:00 PM, Sat 09:00 AM - 03:00 PM
Other Language(s):Arabic
Accessibility: Some Criteria Met (P, EB, IB, PA)

Andrade, Jason C, PC+
Gender: Male
700 E Diehl Rd
Ste 120
Naperville, IL 60563
Phone:(630) 999-8404
NPI:1639384704
Cultural Training Completed: Yes
Hours: [Mon, Tue, Wed, Thu, Fri, Sat] 09:00 AM - 09:00 PM
Other Language(s):English
Accessibility: Some Criteria Met (P, EB, IB, PA)

Bragg-Finch, LaToya, MC+
Gender: Female
1717 N Naper Blvd
Ste 200

IL

DuPage

Counselor

Bragg-Finch, LaToya, MC+
Naperville, IL 60563
Phone:(708) 480-2048
NPI:1689078198
Cultural Training Completed: Yes
Hours: [Mon, Tue, Wed, Thu, Fri] 09:00 AM - 08:00 PM, Sat 09:00 AM - 03:00 PM
Accessibility: Some Criteria Met (P, EB, IB, PA)

Carr, Alain A W, MC+
Gender: Male
1801 N Mill St
Ste M
Naperville, IL 60563
Phone:(630) 536-8073
NPI:1578144309
Cultural Training Completed: Yes
Hours: [Mon, Tue, Wed, Thu, Fri] 08:00 AM - 05:00 PM
Other Language(s):Urdu
Accessibility: Details Pending (P, EB, IB, PA)

Chopra, Netali, MC+
Gender: Female
1801 N Mill St
Ste M
Naperville, IL 60563
Phone:(630) 536-8073
NPI:1891870341
Cultural Training Completed: No

IL

DuPage

Counselor

Chopra, Netali, MC+
Hours: [Mon, Tue, Wed, Thu, Fri] 08:00 AM - 05:00 PM
Other Language(s):Hindi
Accessibility: Details Pending (P, EB, IB, PA)

Johnson, Christi, LPC+
Gender: Female
1717 N Naper Blvd
Ste 200
Naperville, IL 60563
Phone:(708) 480-2048
NPI:1720869506
Cultural Training Completed: Yes
Hours: [Mon, Tue, Wed, Thu, Fri] 09:00 AM - 08:00 PM, Sat 09:00 AM - 03:00 PM
Accessibility: Some Criteria Met (P, EB, IB, PA)

Khalil, Majed, PC+
Gender: Male
704 E Diehl Rd
Ste 124
Naperville, IL 60563
Phone:(630) 999-8404
NPI:1699257451
Cultural Training Completed: Yes
Hours: [Mon, Tue, Wed, Thu, Fri] 08:00 AM - 05:00 PM
Other Language(s):Arabic

IL

DuPage

Counselor

Khalil, Majed, PC+
Accessibility: Details Pending (P, EB, IB, PA)

Khan, Lalarukh, UNK+
Gender: Female
1717 N Naper Blvd
Ste 200
Naperville, IL 60563
Phone:(708) 480-2048
NPI:1972203065
Cultural Training Completed: Yes
Hours: [Mon, Tue, Wed, Thu, Fri] 09:00 AM - 08:00 PM, Sat 09:00 AM - 03:00 PM
Other Language(s):Urdu
Accessibility: Some Criteria Met (P, EB, IB, PA)

Lubawski, Christopher, LCPC+
Gender: Male
1809 N Mill St
Naperville, IL 60563
Phone:(630) 246-6810
NPI:1841445152
Cultural Training Completed: No
Hours: [Mon, Tue, Wed, Thu, Fri] 08:00 AM - 05:00 PM
Accessibility: Details Pending (P, EB, IB, PA)

Martinez, Jacklyn, MA+
Gender: Female
1717 N Naper Blvd

IL

DuPage

Counselor

Martinez, Jacklyn, MA+
Ste 200
Naperville, IL 60563
Phone:(708) 480-2048
NPI:1083442560
Cultural Training Completed: Yes
Hours: [Mon, Tue, Wed, Thu, Fri] 09:00 AM - 08:00 PM, Sat 09:00 AM - 03:00 PM
Other Language(s):Spanish
Accessibility: Some Criteria Met (I P, I EB, I IB, I PA)

Prieboy, Lauren, LPC+
Gender: Female
1717 N Naper Blvd
Ste 200
Naperville, IL 60563
Phone:(708) 480-2048
NPI:1629830955
Cultural Training Completed: Yes
Hours: [Mon, Tue, Wed, Thu, Fri] 09:00 AM - 08:00 PM, Sat 09:00 AM - 03:00 PM
Accessibility: Some Criteria Met (I P, I EB, I IB, I PA)

Shaw, Lashara, MS+
Gender: Female
1755 Park St
Ste 200
Naperville, IL 60563
Phone:(815) 414-6498
NPI:1972193936

IL

DuPage

Counselor

Shaw, Lashara, MS+
Cultural Training Completed: Yes
Hours: [Mon, Tue, Wed, Thu, Fri] 08:00 AM - 05:00 PM
Accessibility: Some Criteria Met (I P, I EB, I IB, I PA)

Tunac, Tammy M, LCPC+
Gender: Female
1335 N Mill St
Ste 100
Naperville, IL 60563
Phone:(630) 646-8000
NPI:1588176390
Cultural Training Completed: No
Hours: [Mon, Tue, Wed, Thu, Fri] 08:00 AM - 05:00 PM
Accessibility: Details Pending (P P, P EB, P IB, P PA)

Zavistauskas, Laima, LCPC+
Gender: Female
1335 N Mill St
Ste 100
Naperville, IL 60563
Phone:(630) 646-8000
NPI:1508277732
Cultural Training Completed: No
Hours: [Mon, Tue, Wed, Thu, Fri] 08:00 AM - 05:00 PM
Accessibility: Details Pending (P P, P EB, P IB, P PA)

IL

DuPage

Home Health

Elderly Muslim Care Action Network
1260 Iroquois Ave
Ste 108
Naperville, IL 60563
Phone:(630) 701-7755
Website: https://emcan.us/
Cultural Training Completed: No
Hours: [Mon, Tue, Wed, Thu, Fri] 08:00 AM - 05:00 PM
Accessibility: Details Pending (P P, P EB, P IB, P PA)

Greatland Home Health Services Inc
24W500 Maple Ave
Ste 205
Naperville, IL 60540
Phone:(630) 548-2126
NPI:1790776888
Cultural Training Completed: No
Hours: [Mon, Tue, Wed, Thu, Fri] 08:00 AM - 05:00 PM
Other Language(s):English
Accessibility: Details Pending (P P, P EB, P IB, P PA)

Maxim Health Care Services, Inc.
1751 W Diehl Rd
Ste 175
Naperville, IL 60563
Phone:(630) 778-0800
NPI:1861504375

IL

DuPage

Home Health

Maxim Health Care Services, Inc.
Website: https://www.springfieldclinic.com/
Cultural Training Completed: No
Hours: [Mon, Tue, Wed, Thu, Fri] 08:00 AM - 05:00 PM
Accessibility: Details Pending (P P, P EB, P IB, P PA)

Metro Home Health Care NFP
1032 E Ogden Ave
Naperville, IL 60563
Phone:(331) 472-1318
NPI:1548506306
Website: https://mhhcinc.com/
Cultural Training Completed: No
Hours: [Mon, Tue, Wed, Thu, Fri] 08:00 AM - 05:00 PM
Accessibility: Details Pending (P P, P EB, P IB, P PA)

Reliance Home Health Caregivers
1730 Park St
Ste 214
Naperville, IL 60563
Phone:(708) 213-7976
Cultural Training Completed: No
Hours: [Mon, Tue, Wed, Thu, Fri] 08:00 AM - 05:00 PM

IL

DuPage

Home Health

Reliance Home Health Caregivers
Accessibility: Details Pending (P, EB, IB, PA)

Residential Home Health Illinois, LLC
40 Shuman Blvd
Ste 240
Naperville, IL 60563
Phone:(866) 902-4000
NPI:1336377365
Cultural Training Completed: No
Hours: [Mon, Tue, Wed, Thu, Fri] 08:00 AM - 05:00 PM
Accessibility: Details Pending (P, EB, IB, PA)

Hospice Care, Community Based

Peace Hospice And Pelliative Care Inc
1717 N Naper Blvd
Ste 301
Naperville, IL 60563
Phone:(630) 649-7630
NPI:1588757876
Website: https://shcwillows.org
Cultural Training Completed: No
Hours: [Mon, Tue, Wed, Thu, Fri, Sat, Sun] 12:00 AM - 11:59 PM
Other Language(s):English
Accessibility: Some Criteria Met (I P, I EB, I IB, I PA)

IL

DuPage

In Home Supportive Care

Above and Beyond Network Home Care Services Inc
1260 Iroquois Ave
Ste 110
Naperville, IL 60563
Phone:(630) 965-0728
NPI:1609324458
Website: https://care.advocatehealth.com
Cultural Training Completed: No
Hours: [Mon, Tue, Wed, Thu, Fri] 08:00 AM - 05:00 PM
Accessibility: Details Pending (P, EB, IB, PA)

Seva Senior Home Care Services LLC
776 S Route 59
Unit 162
Naperville, IL 60540
Phone:(331) 457-5084
NPI:1952905622
Cultural Training Completed: No
Hours: [Mon, Tue, Wed, Thu, Fri] 10:00 AM - 06:00 PM
Other Language(s):Gujarati,Hindi,Tamil,Telugu
Accessibility: Details Pending (P, EB, IB, PA)

IL

DuPage

Skilled Nursing Facility

Alden Estates of Naperville
1525 Oxford Ln
Naperville, IL 60565
Phone:(630) 983-0300
NPI:1679560031
Website: https://www.aldenestatesofnaperville.com/
Cultural Training Completed: No
Hours: [Mon, Tue, Wed, Thu, Fri, Sat, Sun] 12:00 AM - 11:59 PM
Other Language(s):English
Accessibility: Some Criteria Met (I P, EB, I IB, PA)

Arista Healthcare Llc
1136 N Mill St
Naperville, IL 60563
Phone:(630) 355-3300
NPI:1003308677
Website: http://aristahcr.com/
Cultural Training Completed: No
Hours: [Mon, Tue, Wed, Thu, Fri] 08:00 AM - 05:00 PM
Accessibility: Details Pending (P, EB, IB, PA)

Meadowbrook Mano
640 N River Rd
Naperville, IL 60563
Phone:(331) 472-4510
NPI:1467426676

IL

DuPage

Skilled Nursing Facility

Meadowbrook Mano
Website: https://meadowbrookrehabilitation.com/
Cultural Training Completed: No
Hours: [Mon, Tue, Wed, Thu, Fri] 08:00 AM - 05:00 PM
Other Language(s):English
Accessibility: Details Pending (P, EB, IB, PA)

Meadowbrook Manor Naperville
720 Raymond Dr
Naperville, IL 60563
Phone:(331) 472-4500
NPI:1588638795
Website: https://meadowbrookrehabilitation.com/
Cultural Training Completed: No
Hours: [Mon, Tue, Wed, Thu, Fri, Sat, Sun] 12:00 AM - 11:59 PM
Other Language(s):English
Accessibility: Some Criteria Met (I P, EB, I IB, PA)

St Patrick's Residence
1400 Brookdale Rd
Naperville, IL 60563
Phone:(630) 416-6565
NPI:1811982507
Website: https://www.stpatricksresidence.org/

IL

DuPage

Skilled Nursing Facility

St Patrick's Residence
Cultural Training Completed: No
Hours: [Mon, Tue, Wed, Thu, Fri, Sat, Sun] 12:00 AM - 11:59 PM
Other Language(s):English
Accessibility: Details Pending (P, EB, IB, PA)

Tabor Hills Healthcare Facility
1347 Crystal Ave
Naperville, IL 60563
Phone:(630) 778-6677
NPI:1760488779
Website: https://www.taborhills.org/
Cultural Training Completed: No
Hours: [Mon, Tue, Wed, Thu, Fri] 08:00 AM - 05:00 PM
Accessibility: Details Pending (P, EB, IB, PA)

Transition Assistance Services

Mall of India
776 S Route 59
Unit 162
Naperville, IL 60540
Phone:(331) 457-5084
Cultural Training Completed: No
Hours: [Mon, Tue, Wed, Thu, Fri] 10:00 AM - 06:00 PM

IL

DuPage

Transition Assistance Services

Mall of India
Other Language(s):Gujarati,Hindi,Tamil,Telugu
Accessibility: Details Pending (P, EB, IB, PA)

May Homemaker Services Inc
800 W 5th Ave
Ste 205B
Naperville, IL 60563
Phone:(630) 965-4611
Cultural Training Completed: No
Hours: [Mon, Tue, Wed, Thu, Fri] 09:00 AM - 05:00 PM
Accessibility: Details Pending (P, EB, IB, PA)

Oak Brook

Counselor

Balosh, Rawan, LSW+
Gender: Female
915 Harger Rd
Ste 101
Oak Brook, IL 60523
Phone:(847) 212-9809
NPI:1780525576
Cultural Training Completed: No
Hours: [Mon, Tue, Wed, Thu, Fri] 08:00 AM - 05:00 PM
Accessibility: Details Pending (P, EB, IB, PA)

IL

DuPage

Counselor

Bicek, Bridget M, LPC+
Gender: Female
120 Windsor Dr
Ste 113
Oak Brook, IL 60523
Phone:(630) 728-1744
NPI:1205523222
Cultural Training Completed: No
Hours: [Mon, Tue, Wed, Thu, Fri] 08:00 AM - 05:00 PM
Accessibility: Details Pending (P, EB, IB, PA)

Coon, Carol A., MA+
Gender: Female
2603 W 22nd St
Ste 23
Oak Brook, IL 60523
Phone:(888) 870-1775
NPI:1215078266
Cultural Training Completed: No
Hours: [Mon, Tue, Wed, Thu, Fri] 08:00 AM - 05:00 PM
Accessibility: Details Pending (P, EB, IB, PA)

Fish-Rossi, Jacqueline C, LCPC+
Gender: Female
2603 W 22nd St
Ste 23
Oak Brook, IL 60523
Phone:(888) 870-1775
NPI:1720641558
Cultural Training Completed: Yes

IL

DuPage

Counselor

Fish-Rossi, Jacqueline C, LCPC+
Hours: [Mon, Tue, Wed, Thu, Fri] 08:00 AM - 05:00 PM
Accessibility: Details Pending (P, EB, IB, PA)

Latifi, Sabaahath N, LCPC+
Gender: Female
2210 Midwest Rd
Ste 107
Oak Brook, IL 60523
Phone:(888) 632-1240
NPI:1114395985
Cultural Training Completed: Yes
Hours: [Mon, Tue, Wed, Thu, Fri] 08:00 AM - 05:00 PM, Sat 08:00 AM - 02:00 PM
Other Language(s):Urdu
Accessibility: Details Pending (P, EB, IB, PA)

Home Health

ALC Home Health Care, Inc
600 Enterprise Dr
Ste 208
Oak Brook, IL 60523
Phone:(630) 368-1102
NPI:1023047750
Cultural Training Completed: No
Hours: [Mon, Tue, Wed, Thu, Fri] 08:00 AM - 05:00 PM

IL

DuPage

Home Health

ALC Home Health Care, Inc
Accessibility: Details Pending (P, EB, IB, PA)

Advocate Home Health Services
2311 W 22nd St
Oak Brook, IL 60523
Phone:(309) 268-5930
NPI:1598732075
Website: http://www.care.advocatehealth.com
Cultural Training Completed: No
Hours: [Mon, Tue, Wed, Thu, Fri] 08:00 AM - 05:00 PM
Accessibility: Some Criteria Met (P, EB, IB, PA)

Advocate Home Health Services
2311 W 22nd St
Oak Brook, IL 60523
Phone:(309) 268-5930
NPI:1972834166
Website: https://care.advocatehealth.com
Cultural Training Completed: No
Hours: [Mon, Tue, Wed, Thu, Fri] 08:00 AM - 05:00 PM
Accessibility: Some Criteria Met (P, EB, IB, PA)

IL

DuPage

Home Health

Apex Home Health Care Inc
2607 W 22nd St
Ste 47
Oak Brook, IL 60523
Phone:(630) 908-4830
NPI:1548487275
Website: https://www.uchicagomedicine.org/
Cultural Training Completed: No
Hours: [Mon, Tue, Wed, Thu, Fri] 09:00 AM - 05:00 PM
Other Language(s):Urdu,Spanish,Hindi,Tagalog
Accessibility: Details Pending (P, EB, IB, PA)

Best Care Home Health Inc.
600 Hunter Drive
Suite 301
Oak Brook, IL 60523
Phone:(630) 645-9600
NPI:1588796692
Cultural Training Completed: No
Hours: [Mon, Tue, Wed, Thu, Fri] 08:00 AM - 05:00 PM
Other Language(s):Spanish,Polish
Accessibility: Details Pending (P, EB, IB, PA)

IL

DuPage

Home Health

Home Health Advantage
1100 Jorie Blvd
Ste 300
Oak Brook, IL 60523
Phone:(630) 560-0176
NPI:1922256445
Cultural Training Completed: No
Hours: [Mon, Tue, Wed, Thu, Fri] 08:00 AM - 05:00 PM
Accessibility: Details Pending (P, EB, IB, PA)

Independence Plus Inc
720 Enterprise Dr
Oak Brook, IL 60523
Phone:(630) 463-4400
NPI:1659356483
Website: https://www.independenceplus.com/
Cultural Training Completed: No
Hours: [Mon, Tue, Wed, Thu, Fri] 08:00 AM - 05:00 PM
Accessibility: Some Criteria Met (P, EB, IB, PA)

Independence Plus, Inc
800 Jorie Blvd
Ste 100
Oak Brook, IL 60523
Phone:(800) 366-7696
NPI:1659356483
Website: https://www.independenceplus.com/

IL

DuPage

Home Health

Independence Plus, Inc
Cultural Training Completed: No
Hours: [Mon, Tue, Wed, Thu, Fri] 08:00 AM - 05:00 PM
Accessibility: Details Pending (P, EB, IB, PA)

Hospice Care, Community Based

Apex Hospice and Palliative Care Inc
550 N Oak St
Ste 40
Oak Brook, IL 60521
Phone:(630) 601-1280
NPI:1356620090
Cultural Training Completed: No
Hours: [Mon, Tue, Wed, Thu, Fri] 08:30 AM - 05:00 PM
Other Language(s):English
Accessibility: Details Pending (P, EB, IB, PA)

Skilled Nursing Facility

Aperion Care Oak Brook Llc
2013 Midwest Rd
Oak Brook, IL 60523
Phone:(630) 495-0220
NPI:1467224121
Cultural Training Completed: No
Hours: [Mon, Tue, Wed, Thu, Fri, Sat, Sun] 12:00 AM - 11:59 PM

IL

DuPage

Skilled Nursing Facility

Aperion Care Oak Brook Llc
Other Language(s):Spanish,American Sign Language
Accessibility: Some Criteria Met (P, EB, IB, PA)

Oakbrook Healthcare Centre, LTD
2013 Midwest Rd
Oak Brook, IL 60523
Phone:(630) 495-0220
NPI:1376539767
Website: https://oakbrookcare.com/
Cultural Training Completed: No
Hours: [Mon, Tue, Wed, Thu, Fri] 08:00 AM - 04:30 PM
Other Language(s):Hindi,Russian,Spanish
Accessibility: Some Criteria Met (P, EB, IB, PA)

Social Worker

Balosh, Rawan, LSW+
Gender: Female
915 Harger Rd
Ste 101
Oak Brook, IL 60523
Phone:(847) 212-9809
NPI:1780525576
Cultural Training Completed: No
Hours: [Mon, Tue, Wed, Thu, Fri] 08:00 AM - 05:00 PM

IL

DuPage

Social Worker

Balosh, Rawan, LSW+
Accessibility: Details Pending (P, EB, IB, PA)

Transition Assistance Services

Best Care Services, Inc
600 W 22nd St
Ste 301
Oak Brook, IL 60523
Phone:(630) 645-1700
Cultural Training Completed: No
Hours: [Mon, Tue, Wed, Thu, Fri] 08:00 AM - 05:00 PM
Other Language(s):English
Accessibility: Details Pending (P, EB, IB, PA)

Oakbrook Terrace

Hospice Care, Community Based

Capital Hospice and Palliative Care LLC
17W662 Butterfield Rd
Ste 207
Oakbrook Terrace, IL 60181
Phone:(630) 581-5492
NPI:1417392465
Website: https://capitalhpc.com/
Cultural Training Completed: No
Hours: [Mon, Tue, Wed, Thu, Fri] 09:00 AM - 05:00 PM

IL

DuPage

Hospice Care, Community Based

Capital Hospice and Palliative Care LLC
Accessibility: Details Pending (P, EB, IB, PA)

Roselle

Home Health

Max Care Home Health And Well Being Services
490 W Lake St
Unit 3
Roselle, IL 60172
Phone:(630) 833-2910
NPI:1669642294
Website: http://maxcarehomehealth.com/
Cultural Training Completed: Yes
Hours: [Mon, Tue, Wed, Thu, Fri] 08:00 AM - 05:00 PM
Other Language(s):Hindi,Punjabi,Arabic,Spanish,Urdu
Accessibility: Details Pending (P, EB, IB, PA)

Max Care Home Health And Well Being Services
701 E Irving Park Rd
Ste 201
Roselle, IL 60172
Phone:(630) 833-2910
NPI:1669642294

IL

DuPage

Home Health

Max Care Home Health And Well Being Services
Website: http://maxcarehomehealth.com/
Cultural Training Completed: Yes
Hours: [Mon, Tue, Wed, Thu, Fri] 09:00 AM - 05:00 PM
Other Language(s):Nigerian,Hindi,Russian,Spanish,Urdu
Accessibility: Details Pending (P, EB, IB, PA)

Minor Home Modifications

Access Elevator Inc
42 Congress Cir W
Roselle, IL 60172
Phone:(630) 616-6249
NPI:1306141916
Website: https://www.allaboutaccess.com/
Cultural Training Completed: No
Hours: [Mon, Tue, Wed, Thu, Fri] 08:00 AM - 05:00 PM
Other Language(s):English
Accessibility: Details Pending (P, EB, IB, PA)

Access Elevator Inc.
42 Congress Cir W
Roselle, IL 60172

IL

DuPage

Minor Home Modifications

Access Elevator Inc.
Phone:(630) 616-6249
Cultural Training Completed: No
Hours: [Mon, Tue, Wed, Thu, Fri] 08:00 AM - 05:00 PM
Accessibility: Details Pending (P, EB, IB, PA)

Skilled Nursing Facility

Abbington Village Nursing And Rehabilitation Center Llc
31 Central Ave
Roselle, IL 60172
Phone:(630) 894-5058
NPI:1295466423
Cultural Training Completed: No
Hours: [Mon, Tue, Wed, Thu, Fri, Sat, Sun] 12:00 AM - 11:59 PM
Other Language(s):American Sign Language,Spanish
Accessibility: Details Pending (P, EB, IB, PA)

Transition Assistance Services

Max Care Home Health and Well Being Services
490 W Lake St
Unit 3
Roselle, IL 60172
Phone:(630) 833-2910

IL

DuPage

Transition Assistance Services

Max Care Home Health and Well Being Services
Website: http://maxcarehomehealth.com/
Cultural Training Completed: No
Hours: [Mon, Tue, Wed, Thu, Fri] 09:00 AM - 05:00 PM
Other Language(s):English
Accessibility: Details Pending (P, EB, IB, PA)

Pleasant Home Care Services, Inc.
970 Lake St
Unit 110
Roselle, IL 60172
Phone:(630) 635-0335
Cultural Training Completed: Yes
Hours: [Mon, Tue, Wed, Thu, Fri] 08:30 AM - 05:00 PM
Other Language(s):Greek,Russian,Spanish
Accessibility: Details Pending (P, EB, IB, PA)

Villa Park

Community/Behavioral Health

Trinity Services, INC
39 S Villa Ave
Villa Park, IL 60181

IL

DuPage

Community/Behavioral Health

Trinity Services, INC
Phone:(630) 279-0743
NPI:1982245312
Cultural Training Completed: No
Hours: [Mon, Tue, Wed, Thu, Fri] 08:00 AM - 05:00 PM
Accessibility: Details Pending (P, EB, IB, PA)

Home Health

Advent Home Health Services
1S450 Summit Ave
Ste 350
Villa Park, IL 60181
Phone:(630) 705-9030
NPI:1093742330
Website: https://aginginplace.org
Cultural Training Completed: No
Hours: [Mon, Tue, Wed, Thu, Fri] 08:00 AM - 05:00 PM
Accessibility: Details Pending (P, EB, IB, PA)

Hospice Care, Community Based

Grace Hospice of Illinois LLC
2 Transam Plaza Dr
Ste 260
Villa Park, IL 60181
Phone:(630) 812-0251
NPI:1396282349

IL

DuPage

Hospice Care, Community Based

Grace Hospice of Illinois LLC
Cultural Training Completed: No
Hours: [Mon, Tue, Wed, Thu, Fri] 08:00 AM - 05:00 PM
Accessibility: Details Pending (P, EB, IB, PA)

Warrenville

Counselor

Schnell, Natasha, LSW+
Gender: Female
4300 Weaver Pkwy
STE 100-A
Warrenville, IL 60555
Phone:(630) 416-8289
NPI:1811769433
Cultural Training Completed: No
Hours: [Mon, Tue, Wed, Thu, Fri] 08:00 AM - 05:00 PM
Accessibility: Details Pending (P, EB, IB, PA)

Home Health

Purpose Home Healthcare LLC
4320 Winfield Rd
Ste 200
Warrenville, IL 60555
Phone:(630) 912-8345
NPI:1306559232
Cultural Training Completed: No

IL

DuPage

Home Health

Purpose Home Healthcare LLC
Hours: [Mon, Tue, Wed, Thu, Fri] 08:00 AM - 05:00 PM
Accessibility: Details Pending (P, EB, IB, PA)

Transition Assistance Services

Addus HomeCare
4355 Weaver Pkwy
Ste 160
Warrenville, IL 60555
Phone:(630) 665-0867
Cultural Training Completed: No
Hours: [Mon, Tue, Wed, Thu, Fri] 08:00 AM - 05:00 PM
Other Language(s):English
Accessibility: Details Pending (P, EB, IB, PA)

Cure Home Care Services Inc
29W701 Butterfield Rd
Ste 202
Warrenville, IL 60555
Phone:(630) 836-9977
Website: http://www.curehomecareinc.com
Cultural Training Completed: No
Hours: [Mon, Tue, Wed, Thu, Fri] 08:00 AM - 05:00 PM

IL

DuPage

Transition Assistance Services

Cure Home Care Services Inc
Accessibility: Details Pending (P, EB, IB, PA)

Wayne

Skilled Nursing Facility

Villa Scalabrini Nursing and Rehab Center
480 North Wolf Road
Wayne, IL 60184
Phone:(708) 562-0040
NPI:1023002318
Website: https://www.ascensionliving.org/
Cultural Training Completed: No
Hours: [Mon, Tue, Wed, Thu, Fri, Sat, Sun] 12:00 AM - 11:59 PM
Other Language(s):English
Accessibility: Details Pending (P, EB, IB, PA)

West Chicago

In Home Supportive Care

VCare
952 E Roosevelt Rd
West Chicago, IL 60185
Phone:(630) 987-4666
Cultural Training Completed: No

IL

DuPage

In Home Supportive Care

VCare
Hours: [Mon, Tue, Wed, Thu, Fri] 08:00 AM - 05:00 PM
Accessibility: Details Pending (P, EB, IB, PA)

Skilled Nursing Facility

Aperion Care West Chicago
201 W North Ave
West Chicago, IL 60185
Phone:(847) 262-3800
NPI:1285144360
Website: https://www.jaberpediatrics.com
Cultural Training Completed: No
Hours: [Mon, Tue, Wed, Thu, Fri, Sat, Sun] 12:00 AM - 11:59 PM
Other Language(s):Spanish,American Sign Language
Accessibility: Details Pending (P, EB, IB, PA)

Laureate West Chicago Operations Llc
928 Joliet St
West Chicago, IL 60185
Phone:(630) 231-9292
NPI:1174175830
Cultural Training Completed: No
Hours: [Mon, Tue, Wed, Thu, Fri, Sat, Sun] 12:00 AM - 11:59 PM

IL

DuPage

Skilled Nursing Facility

Laureate West Chicago Operations Llc
Accessibility: Details Pending (P, EB, IB, PA)

Westmont

Home Health

Apex Home Health Care, Inc. dba Apex Home Care
540 Oakmont Ln
Westmont, IL 60559
Phone:(630) 581-5582
NPI:1548487275
Website: https://www.uchicagomedicine.org/
Cultural Training Completed: No
Hours: [Mon, Tue, Wed, Thu, Fri, Sat, Sun] 08:00 AM - 08:00 PM
Other Language(s):Polish,Spanish,Ukrainian,Russian
Accessibility: Details Pending (P, EB, IB, PA)

Hospice Care, Community Based

Apex Hospice and Palliative Care
550 Oakmont Ln
Westmont, IL 60559
Phone:(630) 601-1280
NPI:1356620090
Cultural Training Completed: No

IL

DuPage

Hospice Care, Community Based

Apex Hospice and Palliative Care
Hours: [Mon, Tue, Wed, Thu, Fri] 08:00 AM - 05:00 PM
Accessibility: Details Pending (P, EB, IB, PA)

Heartland Hospice
1010 Executive Dr
Ste 200
Westmont, IL 60559
Phone:(630) 323-0119
NPI:1679501043
Cultural Training Completed: No
Hours: [Mon, Tue, Wed, Thu, Fri] 08:30 AM - 05:00 PM, [Sat, Sun] 12:00 AM - 11:59 PM
Other Language(s):English
Accessibility: Details Pending (P, EB, IB, PA)

Skilled Nursing Facility

Oakwood Rehab And Nursing Center Llc
512 E Ogden Ave
A
Westmont, IL 60559
Phone:(630) 323-4583
NPI:1831070572
Cultural Training Completed: No
Hours: [Mon, Tue, Wed, Thu, Fri] 08:00 AM - 05:00 PM

IL

DuPage

Skilled Nursing Facility

Oakwood Rehab And Nursing Center Llc
Accessibility: Details Pending (P, EB, IB, PA)

Westmont Manor Hrc Llc
512 E Ogden Ave
Westmont, IL 60559
Phone:(630) 323-4400
NPI:1083181812
Website: https://westmontmanorhrc.com/
Cultural Training Completed: No
Hours: [Mon, Tue, Wed, Thu, Fri, Sat, Sun] 12:00 AM - 11:59 PM
Other Language(s):English
Accessibility: Details Pending (P, EB, IB, PA)

Westmont Nursing and Rehab Center LLC
6501 S Cass Ave
Westmont, IL 60559
Phone:(630) 960-2026
NPI:1427214519
Website: http://www.briahs.com/
Cultural Training Completed: No
Hours: [Mon, Tue, Wed, Thu, Fri, Sat, Sun] 12:00 AM - 11:59 PM
Other Language(s):English,American Sign Language,Spanish

IL

DuPage

Skilled Nursing Facility

Westmont Nursing and Rehab Center LLC
Accessibility: Some Criteria Met (P, EB, IB, PA)

Transition Assistance Services

Apex Home Health Care, Inc. dba Apex Home Care
540 Oakmont Ln
Westmont, IL 60559
Phone:(630) 581-5582
Cultural Training Completed: No
Hours: [Mon, Tue, Wed, Thu, Fri, Sat, Sun] 08:00 AM - 08:00 PM
Accessibility: Details Pending (P, EB, IB, PA)

Wheaton

Community/Behavioral Health

Rimya LLC
2100 Manchester Rd
Ste 501-3
Wheaton, IL 60187
Phone:(800) 206-8136
NPI:1578013082
Cultural Training Completed: No
Hours: [Mon, Tue, Wed, Thu, Fri] 09:00 AM - 06:00 PM
Accessibility: Details Pending (P, EB, IB, PA)

IL

DuPage

Community/Behavioral Health

Thy X My Therapeutic Services LLC
2100 Manchester Rd
Ste 501-3 Bldg A
Wheaton, IL 60187
Phone:(630) 923-5838
NPI:1356709398
Website: https://thyxmytherapeuticservices.com
Cultural Training Completed: No
Hours: [Mon, Tue, Wed, Thu, Fri] 08:00 AM - 05:00 PM
Accessibility: Details Pending (P, EB, IB, PA)

Counselor

Carey, Kathleen E, PC*
Gender: Male
111 N County Farm Rd
Wheaton, IL 60187
Phone:(630) 682-7400
NPI:1770866162
Cultural Training Completed: No
Hours: [Mon, Wed, Thu] 08:00 AM - 07:00 PM, Tue 08:00 AM - 04:00 PM, Fri 08:00 AM - 04:30 PM, Sat 08:00 AM - 01:00 PM
Other Language(s):English
Accessibility: Details Pending (P, EB, IB, PA)

IL

DuPage

Counselor

Carnahan, Lori S, LCPC+
Gender: Female
111 N County Farm Rd
Wheaton, IL 60187
Phone:(630) 682-7400
NPI:1396844833
Cultural Training Completed: No
Hours: [Mon, Wed, Thu] 08:00 AM - 07:00 PM, Tue 08:00 AM - 04:00 PM, Fri 08:00 AM - 04:30 PM, Sat 08:00 AM - 01:00 PM
Other Language(s):English
Accessibility: Details Pending (P, EB, IB, PA)

Derivera, Alexandra, LCPC+
Gender: Female
1761 S Naperville Rd
Ste 103
Wheaton, IL 60189
Phone:(773) 362-5204
NPI:1225781388
Cultural Training Completed: No
Hours: [Mon, Tue, Wed, Thu, Fri] 08:00 AM - 05:00 PM
Accessibility: Some Criteria Met (P, EB, IB, PA)

Green, Sherry Lynn, LCPC+
Gender: Female
1761 S Naperville Rd
Ste 103

IL

DuPage

Counselor

Green, Sherry Lynn, LCPC+
Wheaton, IL 60189
Phone:(630) 635-0577
NPI:1982244091
Cultural Training Completed: No
Hours: [Mon, Tue, Wed, Thu, Fri] 08:00 AM - 05:00 PM
Accessibility: Some Criteria Met (P, EB, IB, PA)

Jacobs, Kristin, LCPC+
Gender: Female
115 N County Farm Rd
Wheaton, IL 60187
Phone:(630) 682-7400
NPI:1760756571
Cultural Training Completed: No
Hours: [Mon, Tue, Wed, Thu, Fri] 08:00 AM - 05:00 PM
Other Language(s):English
Accessibility: Details Pending (P, EB, IB, PA)

Johnson, Kimberly A, PC+
Gender: Female
111 N County Farm Rd
Wheaton, IL 60187
Phone:(630) 682-7400
NPI:1154604544
Cultural Training Completed: No
Hours: [Mon, Wed, Thu] 08:00 AM - 07:00

IL

DuPage

Counselor

Johnson, Kimberly A, PC+
PM, Tue 08:00 AM - 04:00 PM, Fri 08:00 AM - 04:30 PM, Sat 08:00 AM - 01:00 PM
Other Language(s):English
Accessibility: Details Pending (P, EB, IB, PA)

Kapala, Malwina M, LCPC+
Gender: Female
115 N County Farm Rd
Wheaton, IL 60187
Phone:(630) 682-7400
NPI:1275923708
Cultural Training Completed: No
Hours: [Mon, Tue, Wed, Thu, Fri] 08:00 AM - 05:00 PM
Other Language(s):English
Accessibility: Details Pending (P, EB, IB, PA)

Kayton, Cheryl, LCPC+
Gender: Female
111 N County Farm Rd
Wheaton, IL 60187
Phone:(630) 682-7400
NPI:1659739084
Cultural Training Completed: No
Hours: [Mon, Wed, Thu] 08:00 AM - 07:00 PM, Tue 08:00 AM - 04:00 PM, Fri 08:00

IL

DuPage

Counselor

Kayton, Cheryl, LCPC+
AM - 04:30 PM, Sat 08:00 AM - 01:00 PM
Other Language(s):English
Accessibility: Details Pending (P, EB, IB, PA)

Larsen, Kelly J, PC+
Gender: Female
111 N County Farm Rd
Wheaton, IL 60187
Phone:(630) 682-7400
NPI:1497024152
Cultural Training Completed: No
Hours: [Mon, Wed, Thu] 08:00 AM - 07:00 PM, Tue 08:00 AM - 04:00 PM, Fri 08:00 AM - 04:30 PM, Sat 08:00 AM - 01:00 PM
Other Language(s):English
Accessibility: Details Pending (P, EB, IB, PA)

Mosley, Elvira, LCPC+
Gender: Female
115 N County Farm Rd
Wheaton, IL 60187
Phone:(630) 682-7400
NPI:1639442643
Cultural Training Completed: No
Hours: [Mon, Tue, Wed, Thu, Fri] 08:00 AM - 05:00 PM
Other Language(s):English

IL

DuPage

Counselor

Mosley, Elvira, LCPC+
Accessibility: Details Pending (P, EB, IB, PA)

Nolan, Samantha, LCPC+
Gender: Female
1761 S Naperville Rd
Ste 103
Wheaton, IL 60189
Phone:(630) 635-0577
NPI:1295311397
Cultural Training Completed: No
Hours: [Mon, Tue, Wed, Thu, Fri] 08:00 AM - 05:00 PM
Accessibility: Some Criteria Met (P, EB, IB, PA)

Obrien, Andrew J, PC+
Gender: Male
111 N County Farm Rd
Wheaton, IL 60187
Phone:(630) 682-7400
NPI:1740550342
Cultural Training Completed: No
Hours: [Mon, Wed, Thu] 08:00 AM - 07:00 PM, Tue 08:00 AM - 04:00 PM, Fri 08:00 AM - 04:30 PM, Sat 08:00 AM - 01:00 PM
Other Language(s):English
Accessibility: Details Pending (P, EB, IB, PA)

IL

DuPage

Skilled Nursing Facility

Du Page Convalescent Center
400 N County Farm Rd
Wheaton, IL 60187
Phone:(630) 665-6400
NPI:1649267980
Website: https://parkviewrc.com
Cultural Training Completed: No
Hours: [Mon, Tue, Wed, Thu, Fri, Sat, Sun] 12:00 AM - 11:59 PM
Other Language(s):English
Accessibility: Details Pending (P, EB, IB, PA)

Wheaton Village Nursing And Rehabilitation Center Llc
1325 Manchester Rd
Wheaton, IL 60187
Phone:(630) 668-2500
NPI:1023589470
Website: https://wheatonvillagecare.com/
Cultural Training Completed: No
Hours: [Mon, Tue, Wed, Thu, Fri] 08:00 AM - 05:00 PM, [Sat, Sun] 12:00 AM - 11:59 PM
Other Language(s):English,French,Spanish,American Sign Language

IL

DuPage

Skilled Nursing Facility

Wheaton Village Nursing And Rehabilitation Center Llc
Accessibility: Details Pending (P, EB, IB, PA)

Willowbrook

Home Health

Physicians Preferred Home Care
7670 Plaza Ct
Willowbrook, IL 60527
Phone:(312) 500-3895
NPI:1255581203
Cultural Training Completed: No
Hours: [Mon, Tue, Wed, Thu, Fri] 09:00 AM - 05:00 PM
Accessibility: Details Pending (P, EB, IB, PA)

United Caregivers Inc
7416 S County Line Rd
Ste A
Willowbrook, IL 60527
Phone:(630) 655-3204
NPI:1831400225
Website: https://www.mradimaging.com/
Cultural Training Completed: No
Hours: [Mon, Tue, Wed, Thu, Fri] 08:00 AM - 05:00 PM
Accessibility: Details Pending (P, EB, IB, PA)

IL

DuPage

Hospice Care, Community Based

Orion Hospice and Palliative Care
632 Executive Dr
Willowbrook, IL 60527
Phone:(847) 324-9346
NPI:1003480740
Cultural Training Completed: No
Hours: [Mon, Tue, Wed, Thu, Fri, Sat, Sun] 12:00 AM - 11:59 PM
Accessibility: Details Pending (P, EB, IB, PA)

Skilled Nursing Facility

Chateau Nursing and Rehabilitation Center LLC
7050 S Madison St
Willowbrook, IL 60527
Phone:(630) 323-6380
NPI:1982736997
Website: https://chateaucenter.com/
Cultural Training Completed: No
Hours: [Mon, Tue, Wed, Thu, Fri, Sat, Sun] 12:00 AM - 11:59 PM
Other Language(s):English
Accessibility: Some Criteria Met (P, EB, IB, PA)

IL

DuPage

Winfield

Counselor

Thomas, Diane Marie, PC
Gender: Female
28W141 Liberty St
Winfield, IL 60190
Phone:(888) 705-8722
NPI:1538926027
Cultural Training Completed: No
Hours: [Mon, Tue, Wed, Thu, Fri] 08:00 AM - 05:00 PM
Accessibility: Details Pending (P, EB, IB, PA)

Skilled Nursing Facility

Ahva Care Of Winfield, Llc
28W141 Liberty St
Winfield, IL 60190
Phone:(630) 668-9696
NPI:1043987977
Cultural Training Completed: No
Hours: [Mon, Tue, Wed, Thu, Fri, Sat, Sun] 12:00 AM - 11:59 PM
Accessibility: Details Pending (P, EB, IB, PA)

Woodridge

Community/Behavioral Health

Metropolitan Family Services
1999 75th St
Woodridge, IL 60517
Phone:(630) 784-4800

IL

DuPage

Community/Behavioral Health

Metropolitan Family Services
NPI:1689995029
Website: https://www.metrofamily.org
Cultural Training Completed: No
Hours: [Mon, Tue, Wed, Thu, Fri] 08:00 AM - 05:00 PM
Accessibility: Some Criteria Met (P, EB, IB, PA)

Metropolitan Family Services - DuPage Woodridge Center
1999 75th St
Ste 102
Woodridge, IL 60517
Phone:(630) 784-4801
NPI:1689995029
Website: https://www.metrofamily.org
Cultural Training Completed: No
Hours: [Mon, Tue, Wed, Thu, Fri] 08:00 AM - 05:00 PM
Accessibility: Some Criteria Met (P, EB, IB, PA)

Home Health

Abcor Home Health, Inc- Woodridge
1999 75th St
Ste 201
Woodridge, IL 60517
Phone:(630) 687-9050

IL

DuPage

Home Health

Abcor Home Health, Inc- Woodridge
NPI:1750614731
Website: http://www.ssmhealth.com/
Cultural Training Completed: No
Hours: [Mon, Tue, Wed, Thu, Fri] 08:00 AM - 05:00 PM
Accessibility: Some Criteria Met (P, EB, IB, PA)

Transition Assistance Services

Abcor Home Health, Inc- Woodridge
1999 75th St
Ste 201
Woodridge, IL 60517
Phone:(630) 687-9050
Website: https://www.abcor.com/
Cultural Training Completed: No
Hours: [Mon, Tue, Wed, Thu, Fri] 08:00 AM - 05:00 PM
Accessibility: Some Criteria Met (P, EB, IB, PA)

Grundy

Minooka

Assisted Living Facility

Heritage Woods Of Minooka
701 Heritage Woods Dr
Minooka, IL 60447

IL

Grundy

Assisted Living Facility

Heritage Woods Of Minooka
Phone:(815) 467-2837
NPI:1831634146
Website: https://www.gardant.com/
Cultural Training Completed: No
Hours: [Mon, Tue, Wed, Thu, Fri] 08:00 AM - 05:00 PM
Other Language(s):English
Accessibility: Some Criteria Met (P, EB, IB, PA)

Morris

Assisted Living Facility

Park Point Supportive Living
1221 Edgewater Dr
Morris, IL 60450
Phone:(815) 416-6200
NPI:1669811501
Website: https://thepointeatmorris.com
Cultural Training Completed: No
Hours: [Mon, Tue, Wed, Thu, Fri, Sat, Sun] 12:00 AM - 11:59 PM
Accessibility: Details Pending (P, EB, IB, PA)

Case Manager/Care Coordinator

Kelly, Meghan+
Gender: Female

IL

Grundy

Case Manager/Care Coordinator

Kelly, Meghan+
1409 N Division St
Morris, IL 60450
Phone:(815) 942-3245
NPI:1144008194
Cultural Training Completed: Yes
Hours: [Mon, Tue, Wed, Thu, Fri] 08:00 AM - 05:00 PM
Accessibility: Details Pending (P, EB, IB, PA)

Community/Behavioral Health

Catholic Charities of the Diocese of Joliet Inc.
201 Liberty St
Ste 241
Morris, IL 60450
Phone:(800) 240-7011
NPI:1609953223
Website: https://catholiccharitiesjoliet.org
Cultural Training Completed: No
Hours: [Mon, Tue, Wed, Thu, Fri] 08:00 AM - 05:00 PM
Other Language(s):Spanish
Accessibility: Details Pending (P, EB, IB, PA)

IL

Grundy

Home Health

At Home Quality Care - Morris
519 Franklin St
Ste 102
Morris, IL 60450
Phone:(815) 942-1256
NPI:1265672307
Cultural Training Completed: Yes
Hours: [Mon, Tue, Wed, Thu, Fri] 09:00 AM - 05:00 PM
Accessibility: Details Pending (P, EB, IB, PA)

Skilled Nursing Facility

Arcadia Care Morris Llc
1095 Twilight Dr
Morris, IL 60450
Phone:(815) 942-5108
NPI:1497412373
Cultural Training Completed: No
Hours: [Mon, Tue, Wed, Thu, Fri, Sat, Sun] 12:00 AM - 11:59 PM
Accessibility: Details Pending (P, EB, IB, PA)

Park Pointe Healthcare & Rehabilitation Center,llc
1223 Edgewater Dr
Morris, IL 60450
Phone:(815) 416-6500
NPI:1265861603
Website: https://parkpointehealthcare.com/

IL

Grundy

Skilled Nursing Facility

Park Pointe Healthcare & Rehabilitation Center,llc
Cultural Training Completed: No
Hours: [Mon, Tue, Wed, Thu, Fri] 07:00 AM - 04:00 PM
Other Language(s):English
Accessibility: Details Pending (P, EB, IB, PA)

Transition Assistance Services

European Service at Home, Inc
1802 N Division Street
Suite E 112
Morris, IL 60450
Phone:(815) 518-6272
Cultural Training Completed: No
Hours: [Mon, Tue, Wed, Thu, Fri] 09:00 AM - 05:00 PM
Accessibility: Details Pending (P, EB, IB, PA)

Kane

Aurora

Assisted Living Facility

Alden Gardens Of Waterford Llc
1955 Randi Dr
Aurora, IL 60504
Phone:(630) 851-1880
NPI:1740933217

IL

Kane

Assisted Living Facility

Alden Gardens Of Waterford Llc
Cultural Training Completed: No
Hours: [Mon, Tue, Wed, Thu, Fri, Sat, Sun] 12:00 AM - 11:59 PM
Accessibility: Details Pending (P, EB, IB, PA)

Aurora Senior Living LLC
1599 N Farnsworth Ave
Aurora, IL 60505
Phone:(630) 898-9400
NPI:1013330760
Website: http://www.mfpc.net
Cultural Training Completed: No
Hours: [Mon, Tue, Wed, Thu, Fri] 08:00 AM - 05:00 PM
Other Language(s):English
Accessibility: Details Pending (P, EB, IB, PA)

Community/Behavioral Health

AID - Hesed House
680 S River St
Aurora, IL 60506
Phone:(630) 859-1291
NPI:1861943862
Cultural Training Completed: No
Hours: [Mon, Tue, Wed, Thu, Fri] 08:00 AM - 05:00 PM

IL

Kane

Community/Behavioral Health

AID - Hesed House
Accessibility: Some Criteria Met (P, EB, IB, PA)

AID Admin
309 New Indian Trail Ct
Aurora, IL 60506
Phone:(630) 966-4000
NPI:1821151119
Website: https://www.aidcares.org
Cultural Training Completed: No
Hours: [Mon, Tue, Wed, Thu, Fri] 08:00 AM - 05:00 PM
Accessibility: Details Pending (P, EB, IB, PA)

AID Highland
1230 N Highland Ave
Aurora, IL 60506
Phone:(630) 859-1291
NPI:1821151119
Website: https://www.aidcares.org
Cultural Training Completed: No
Hours: [Mon, Tue, Wed, Thu, Fri] 08:00 AM - 05:00 PM
Accessibility: Details Pending (P, EB, IB, PA)

Association for Individual Development
1230 N Highland Ave

IL

Kane

Community/Behavioral Health

Association for Individual Development
Aurora, IL 60506
Phone:(630) 966-4300
NPI:1316199433
Website: https://www.aidcares.org/
Cultural Training Completed: No
Hours: [Mon, Tue, Wed, Thu, Fri, Sat, Sun] 08:00 AM - 10:00 PM
Accessibility: Some Criteria Met (P, EB, IB, PA)

Association for Individual Development
309 New Indian Trail Ct
Aurora, IL 60506
Phone:(630) 966-4000
NPI:1801248414
Cultural Training Completed: No
Hours: [Mon, Tue, Wed, Thu, Fri] 08:00 AM - 05:00 PM
Accessibility: Details Pending (P, EB, IB, PA)

Association for Individual Development
1630 Plum St
Aurora, IL 60506
Phone:(630) 966-4475
NPI:1821151119

IL

Kane

Community/Behavioral Health

Association for Individual Development
Website: https://www.aidcares.org
Cultural Training Completed: No
Hours: [Mon, Tue, Wed, Thu, Fri] 08:00 AM - 05:00 PM
Other Language(s):English
Accessibility: Details Pending (P, EB, IB, PA)

Association for Individual Development
1305 E Indian Trl
Aurora, IL 60505
Phone:(630) 966-4290
NPI:1053563007
Website: https://www.aidcares.org
Cultural Training Completed: No
Hours: [Mon, Tue, Wed, Thu, Fri] 08:00 AM - 05:00 PM, [Sat, Sun] 12:00 AM - 11:59 PM
Other Language(s):English
Accessibility: Some Criteria Met (P, EB, IB, PA)

IL

Kane

Community/Behavioral Health

Association for Individual Development
1230 Pearl St
Aurora, IL 60505
Phone:(630) 450-2315
NPI:1225280340
Website: https://www.aidcares.org
Cultural Training Completed: No
Hours: [Mon, Tue, Wed, Thu, Fri, Sat, Sun] 08:00 AM - 10:00 PM
Other Language(s):English
Accessibility: Some Criteria Met (P, EB, IB, PA)

Association for Individual Development
1630 Plum St
Aurora, IL 60506
Phone:(630) 966-4475
NPI:1740689660
Website: https://www.aidcares.org/
Cultural Training Completed: No
Hours: [Mon, Tue, Wed, Thu, Fri, Sat, Sun] 08:00 AM - 10:00 PM
Accessibility: Some Criteria Met (P, EB, IB, PA)

IL

Kane

Counselor

Brown, Timothy, PC
Gender: Male
400 Mercy Ln
Aurora, IL 60506
Phone:(877) 381-6538
NPI:1336555929
Cultural Training Completed: No
Hours: [Mon, Tue, Wed, Thu, Fri] 08:00 AM - 05:00 PM
Other Language(s):English
Accessibility: Details Pending (P, EB, IB, PA)

Goldman, Amanda, PC
Gender: Female
2755 Church Rd
Aurora, IL 60502
Phone:(630) 486-3800
NPI:1811090343
Cultural Training Completed: No
Hours: [Mon, Tue, Wed, Thu, Fri, Sat] 08:00 AM - 05:00 PM, Sun 08:00 AM - 06:00 PM
Other Language(s):German,Hindi,Urdu
Accessibility: Details Pending (P, EB, IB, PA)

Kokalj, Anthony R, PC+
Gender: Male
400 Mercy Ln
Aurora, IL 60506
Phone:(877) 505-4673

IL

Kane

Counselor

Kokalj, Anthony R, PC+
NPI:1295961886
Cultural Training Completed: No
Hours: [Mon, Tue, Wed, Thu, Fri] 08:00 AM - 05:00 PM
Accessibility: Details Pending (P, EB, IB, PA)

Rodriguez, Maria, LCPC+
Gender: Female
400 N Highland Ave
Aurora, IL 60506
Phone:(630) 892-4355
NPI:1689008260
Cultural Training Completed: Yes
Hours: [Mon, Tue, Wed, Thu, Fri] 08:00 AM - 05:00 PM
Other Language(s):English
Accessibility: Some Criteria Met (P, EB, IB, PA)

Rosenmann, Patricia E, LCPC
Gender: Female
2285 Sequoia Dr
Aurora, IL 60506
Phone:(630) 906-5120
NPI:1710032404
Cultural Training Completed: No
Hours: [Mon, Tue, Wed, Thu, Fri] 08:00 AM - 05:00 PM

IL

Kane

Counselor

Rosenmann, Patricia E, LCPC
Other Language(s):Spanish
Accessibility: Some Criteria Met (P, EB, IB, PA)

Home Health

VNA Health Care Hospice
400 N Highland Ave
Aurora, IL 60506
Phone:(630) 446-6135
NPI:1407970593
Website: https://www.vnahealth.com/
Cultural Training Completed: Yes
Hours: [Mon, Tue, Wed, Thu, Fri] 08:00 AM - 05:00 PM, [Sat, Sun] 12:00 AM - 11:59 PM
Other Language(s):Spanish
Accessibility: Some Criteria Met (P, EB, IB, PA)

Hospice Care, Community Based

VNA Health Care Hospice
400 N Highland Ave
Aurora, IL 60506
Phone:(630) 446-6135
NPI:1477677565
Cultural Training Completed: No

IL

Kane

Hospice Care, Community Based

VNA Health Care Hospice
Hours: [Mon, Tue, Wed, Thu, Fri] 08:00 AM - 05:00 PM, [Sat, Sun] 12:00 AM - 11:59 PM
Accessibility: Some Criteria Met (P, EB, IB, PA)

Nursing Facility/Intermediate Care Facility

Jennings Terrace, Inc.
275 S Lasalle St
Aurora, IL 60505
Phone:(630) 897-6947
NPI:1376706010
Website: http://www.jenningsterrace.com/
Cultural Training Completed: No
Hours: [Mon, Tue, Wed, Thu, Fri] 12:00 AM - 11:59 PM
Other Language(s):English
Accessibility: Details Pending (P, EB, IB, PA)

Skilled Nursing Facility

Alden Courts Of Waterford LLC
1991 Randi Dr
Aurora, IL 60504
Phone:(630) 851-1466
NPI:1851849269
Cultural Training Completed: No

IL

Kane

Skilled Nursing Facility

Alden Courts Of Waterford LLC
Hours: [Mon, Tue, Wed, Thu, Fri, Sat, Sun] 12:00 AM - 11:59 PM
Other Language(s):English
Accessibility: Some Criteria Met (P, EB, IB, PA)

Alden Of Waterford
2021 Randi Dr
Aurora, IL 60504
Phone:(773) 286-3883
NPI:1760470553
Website: https://www.aldenwaterford.com/
Cultural Training Completed: No
Hours: [Mon, Tue, Wed, Thu, Fri, Sat, Sun] 12:00 AM - 11:59 PM
Other Language(s):English
Accessibility: Some Criteria Met (P, EB, IB, PA)

Avantara Aurora
400 Sullivan Rd
Aurora, IL 60506
Phone:(630) 859-3700
NPI:1720686280
Website: https://www.avantaraaurora.com/
Cultural Training Completed: Yes
Hours: [Mon, Tue, Wed, Thu, Fri, Sat, Sun] 12:00 AM - 11:59 PM

IL

Kane

Skilled Nursing Facility

Avantara Aurora
Other Language(s):American Sign Language,Spanish,Tagalog
Accessibility: Details Pending (P, EB, IB, PA)

Elmwood Terrace Healthcare
1017 W Galena Blvd
Aurora, IL 60506
Phone:(630) 897-3100
NPI:1083710883
Website: https://www.questdiagnostics.com/
Cultural Training Completed: No
Hours: [Mon, Tue, Wed, Thu, Fri, Sat, Sun] 12:00 AM - 11:59 PM
Other Language(s):English
Accessibility: Some Criteria Met (P, EB, IB, PA)

Highlight Healthcare Of Aurora, Llc
1017 W Galena Blvd
Aurora, IL 60506
Phone:(630) 897-3100
NPI:1063197432
Cultural Training Completed: No
Hours: [Mon, Tue, Wed, Thu, Fri, Sat, Sun] 12:00 AM - 11:59 PM

IL

Kane

Skilled Nursing Facility

Highlight Healthcare Of Aurora, Llc
Other Language(s):American Sign Language,Spanish
Accessibility: Some Criteria Met (P, EB, IB, PA)

Pearl Of Orchard Valley Llc
2330 W Galena Blvd
Aurora, IL 60506
Phone:(630) 896-4686
NPI:1922740679
Cultural Training Completed: No
Hours: [Mon, Tue, Wed, Thu, Fri, Sat, Sun] 12:00 AM - 11:59 PM
Other Language(s):Spanish
Accessibility: Details Pending (P, EB, IB, PA)

The Grove of Fox Valley
1601 N Farnsworth Ave
Aurora, IL 60505
Phone:(630) 898-1180
NPI:1851715262
Cultural Training Completed: Yes
Hours: [Mon, Tue, Wed, Thu, Fri, Sat, Sun] 12:00 AM - 11:59 PM
Other Language(s):American Sign Language,Spanish,Tagalog

IL

Kane

Skilled Nursing Facility

The Grove of Fox Valley
Accessibility: Some Criteria Met (P, EB, IB, PA)

Transition Assistance Services

European Service LLC
403 W Galena Blvd
Ste 103
Aurora, IL 60506
Phone:(630) 310-8575
Cultural Training Completed: No
Hours: [Mon, Tue, Wed, Thu, Fri] 09:00 AM - 05:00 PM
Other Language(s):Russian,Spanish,Ukrainian
Accessibility: Details Pending (P, EB, IB, PA)

Reverend Aide Home Care
1177 N Highland Ave
Aurora, IL 60506
Phone:(630) 300-3181
Cultural Training Completed: No
Hours: [Mon, Tue, Wed, Thu, Fri] 09:00 AM - 05:00 PM
Accessibility: Details Pending (P, EB, IB, PA)

IL

Kane

Batavia

Assisted Living Facility

Heritage Woods Of Bleavins
1079 E Wilson St
Batavia, IL 60510
Phone:(630) 406-9440
NPI:1578757696
Website: https://www.gardant.com
Cultural Training Completed: No
Hours: [Mon, Tue, Wed, Thu, Fri, Sat, Sun] 12:00 AM - 11:59 PM
Other Language(s):English
Accessibility: Some Criteria Met (I P, I EB, I IB, I PA)

Counselor

Lux, Brian T, PC+
Gender: Male
1605 W Wilson St
Ste 106
Batavia, IL 60510
Phone:(630) 425-3190
NPI:1710160239
Cultural Training Completed: No
Hours: [Tue, Thu] 09:00 AM - 09:00 PM, Wed 08:00 AM - 04:00 PM, Fri 08:00 AM - 03:00 PM
Accessibility: Details Pending (P P, P EB, P IB, P PA)

IL

Kane

In Home Supportive Care

Great Homecare Inc
28 S Water St
Ste 202
Batavia, IL 60510
Phone:(630) 454-4340
Cultural Training Completed: No
Hours: [Mon, Tue, Wed, Thu, Fri] 08:00 AM - 05:00 PM
Other Language(s):Hindi,Nepali,Urdu
Accessibility: Details Pending (P P, P EB, P IB, P PA)

Nursing Facility/Intermediate Care Facility

Petersen Health Operations LLC
520 E Fabyan Pkwy
Batavia, IL 60510
Phone:(630) 879-5266
NPI:1376509380
Website: https://www.petersenhealthcare.net
Cultural Training Completed: No
Hours: [Mon, Tue, Wed, Thu, Fri, Sat, Sun] 12:00 AM - 11:59 PM
Other Language(s):English
Accessibility: Some Criteria Met (I P, I EB, I IB, I PA)

IL

Kane

Skilled Nursing Facility

Covenant Health Care Center Inc
831 N Batavia Ave
Batavia, IL 60510
Phone:(630) 879-4300
NPI:1033280094
Cultural Training Completed: No
Hours: [Mon, Tue, Wed, Thu, Fri, Sat, Sun] 12:00 AM - 11:59 PM
Other Language(s):English
Accessibility: Details Pending (P P, P EB, P IB, P PA)

Dundee

Licensed Practical Nurse

Glombicki, Cheryl, CNP+
Gender: Female
1925 Huntley Rd
Dundee, IL 60118
Phone:(815) 338-6600
NPI:1881881712
Cultural Training Completed: No
Hours: [Mon, Tue, Wed, Thu, Fri] 08:00 AM - 05:00 PM
Accessibility: Details Pending (P P, P EB, P IB, P PA)

Nurse Practitioner: Family

Glombicki, Cheryl, CNP+
Gender: Female
1925 Huntley Rd

IL

Kane

Nurse Practitioner: Family

Glombicki, Cheryl, CNP+
Dundee, IL 60118
Phone:(815) 338-6600
NPI:1881881712
Cultural Training Completed: No
Hours: [Mon, Tue, Wed, Thu, Fri] 08:00 AM - 05:00 PM
Certification(s):Board Certified
Accessibility: Details Pending (P P, P EB, P IB, P PA)

Elgin

Case Manager/Care Coordinator

Burless, Shannon K, BA+
Gender: Female
1845 Grandstand Pl
Elgin, IL 60123
Phone:(847) 695-0484
NPI:1053891267
Cultural Training Completed: No
Hours: [Mon, Tue, Wed, Thu, Fri] 08:00 AM - 05:00 PM
After Hours Phone Number:(847) 695-0484
Accessibility: Some Criteria Met (I P, I EB, I IB, I PA)

Cortes, Erika N., BA+
Gender: Female
1845 Grandstand Pl
Elgin, IL 60123

IL

Kane

Case Manager/Care Coordinator

Cortes, Erika N., BA+
Phone:(847) 695-0484
NPI:1114629862
Cultural Training Completed: No
Hours: [Mon, Tue, Wed, Thu, Fri] 08:00 AM - 05:00 PM
Accessibility: Some Criteria Met (P, EB, IB, PA)

Dalal, Khushbu S., MA+
Gender: Female
1425 N Randall Rd
Elgin, IL 60123
Phone:(224) 783-8786
NPI:1265159677
Cultural Training Completed: No
Hours: [Mon, Tue, Wed, Thu, Fri] 08:00 AM - 05:00 PM
Accessibility: Some Criteria Met (P, EB, IB, PA)

Gray, Bradie S., BS+
Gender: Female
1845 Grandstand Pl
Elgin, IL 60123
Phone:(847) 695-0484
NPI:1427797356
Cultural Training Completed: No
Hours: [Mon, Tue, Wed, Thu, Fri] 08:00 AM - 05:00 PM
Accessibility: Some Criteria Met (P, EB, IB, PA)

IL

Kane

Case Manager/Care Coordinator

Hendler, Erika L., BS+
Gender: Female
1475 Royal Blvd
Elgin, IL 60123
Phone:(847) 531-8420
NPI:1356065981
Cultural Training Completed: No
Hours: [Mon, Tue, Wed, Thu, Fri] 08:00 AM - 05:00 PM
Accessibility: Details Pending (P, EB, IB, PA)

Hicks, Jessica A., BA+
Gender: Female
1845 Grandstand Pl
Elgin, IL 60123
Phone:(847) 695-0484
NPI:1962128868
Cultural Training Completed: No
Hours: [Mon, Tue, Wed, Thu, Fri] 08:00 AM - 05:00 PM
Accessibility: Some Criteria Met (P, EB, IB, PA)

Miranda, Servando, MS+
Gender: Male
1845 Grandstand Pl
Elgin, IL 60123
Phone:(847) 695-0484
NPI:1033866223
Cultural Training Completed: No
Hours: [Mon, Tue, Wed, Thu, Fri] 08:00 AM - 05:00 PM

IL

Kane

Case Manager/Care Coordinator

Miranda, Servando, MS+
Other Language(s):Spanish
Accessibility: Some Criteria Met (P, EB, IB, PA)

Mobley, Michelle L., MS+
Gender: Female
1845 Grandstand Pl
Elgin, IL 60123
Phone:(847) 695-0484
NPI:1780333740
Cultural Training Completed: No
Hours: [Mon, Tue, Wed, Thu, Fri] 08:00 AM - 05:00 PM
Accessibility: Some Criteria Met (P, EB, IB, PA)

Olson, Jamie L.+
Gender: Female
1845 Grandstand Pl
Elgin, IL 60123
Phone:(847) 695-0484
NPI:1871280396
Cultural Training Completed: No
Hours: [Mon, Tue, Wed, Thu, Fri] 08:00 AM - 05:00 PM
Accessibility: Some Criteria Met (P, EB, IB, PA)

Schuman, Brittany N, BA+
Gender: Female
1582 Mark Ave

IL

Kane

Case Manager/Care Coordinator

Schuman, Brittany N, BA+
Elgin, IL 60123
Phone:(224) 238-3303
NPI:1295128148
Cultural Training Completed: No
Hours: [Mon, Tue, Wed, Thu, Fri] 08:00 AM - 08:00 PM, [Sat, Sun] 08:00 AM - 06:00 PM
After Hours Phone Number:(224) 238-3303
Accessibility: Details Pending (P, EB, IB, PA)

Schummer, Megan V., MS+
Gender: Female
1410 Getzelman Dr
Apt 2E
Elgin, IL 60123
Phone:(847) 695-0484
NPI:1154044485
Cultural Training Completed: Yes
Hours: [Mon, Tue, Wed, Thu, Fri] 08:00 AM - 05:00 PM, [Sat, Sun] 08:00 AM - 06:00 PM
Accessibility: Details Pending (P, EB, IB, PA)

Clinic/Center: Community Health

Ecker Center For Mental Health
1845 Grandstand Pl
Elgin, IL 60123
Phone:(847) 695-0484

IL

Kane

Clinic/Center: Community Health

Ecker Center For Mental Health
NPI:1396575163
Cultural Training Completed: No
Hours: [Mon, Tue, Wed, Thu, Fri] 08:00 AM - 05:00 PM
Accessibility: Some Criteria Met (P, EB, IB, PA)

Community/Behavioral Health

Association for Individual Development
1135 Bowes Rd
Elgin, IL 60123
Phone:(847) 931-6200
NPI:1821151119
Website: https://www.aidcares.org
Cultural Training Completed: No
Hours: [Mon, Tue, Wed, Thu, Fri, Sat, Sun] 08:00 AM - 10:00 PM
Other Language(s):English
Accessibility: Some Criteria Met (P, EB, IB, PA)

Mathers Clinic
585 Tollgate Rd
Ste E
Elgin, IL 60123
Phone:(847) 462-6099
NPI:1659723211

IL

Kane

Community/Behavioral Health

Mathers Clinic
Website: https://themathersclinic.com
Cultural Training Completed: No
Hours: [Mon, Tue, Wed, Thu, Fri] 08:00 AM - 05:00 PM
Accessibility: Details Pending (P, EB, IB, PA)

Mathers Recovery LLC
585 Tollgate Rd
Ste E
Elgin, IL 60123
Phone:(847) 462-6099
NPI:1821151119
Website: https://www.aidcares.org
Cultural Training Completed: No
Hours: [Mon, Tue, Wed, Thu, Fri] 08:00 AM - 05:00 PM
Accessibility: Details Pending (P, EB, IB, PA)

Counselor

Butler, Nelicia, LCPC[+]
Gender: Female
2090 Larkin Ave
Ste 5A2
Elgin, IL 60123
Phone:(224) 454-1719
NPI:1811407810
Cultural Training Completed: No

IL

Kane

Counselor

Butler, Nelicia, LCPC[+]
Hours: [Mon, Tue, Wed, Thu, Fri] 08:00 AM - 05:00 PM
Accessibility: Details Pending (P, EB, IB, PA)

Cadieux, Jamie M, LCPC[+]
Gender: Female
1710 N Randall Rd
Elgin, IL 60123
Phone:(847) 395-6191
NPI:1104943315
Cultural Training Completed: No
Hours: [Mon, Tue, Wed, Thu, Fri] 08:00 AM - 05:00 PM
Accessibility: Some Criteria Met (P, EB, IB, PA)

Funkhouser, Anita, PC[+]
Gender: Female
2050 Larkin Ave
Ste 202
Elgin, IL 60123
Phone:(847) 697-2400
NPI:1770231110
Cultural Training Completed: No
Hours: [Mon, Tue, Wed, Thu] 08:00 AM - 06:00 PM, [Fri, Sat] 08:00 AM - 02:00 PM
Accessibility: Some Criteria Met (P, EB, IB, PA)

IL

Kane

Counselor

Gesinger, Victoria L, MH[+]
Gender: Female
1845 Grandstand Pl
Elgin, IL 60123
Phone:(847) 695-0484
NPI:1295848240
Cultural Training Completed: Yes
Hours: [Mon, Tue, Wed, Thu, Fri] 08:00 AM - 05:00 PM
Accessibility: Some Criteria Met (P, EB, IB, PA)

Greenfield, Shira R, LCPC[+]
Gender: Female
665 Tollgate Rd
Ste B
Elgin, IL 60123
Phone:(815) 345-3400
NPI:1356340665
Cultural Training Completed: No
Hours: [Mon, Tue, Wed, Thu, Fri] 08:00 AM - 05:00 PM
Accessibility: Details Pending (P, EB, IB, PA)

Grima, Erin B, LCPC[+]
Gender: Female
665 Tollgate Rd
Ste B
Elgin, IL 60123
Phone:(815) 345-3400
NPI:1508146218
Cultural Training Completed: No

IL

Kane

Counselor

Grima, Erin B, LCPC+
Hours: [Mon, Tue, Wed, Thu, Fri] 09:00 AM - 09:00 PM, Sat 09:00 AM - 03:00 PM
Accessibility: Some Criteria Met (P, EB, IB, PA)

Horlock, Brent A, PC+
Gender: Male
2050 Larkin Ave
Ste 202
Elgin, IL 60123
Phone:(847) 697-2400
NPI:1801971791
Cultural Training Completed: Yes
Hours: [Mon, Tue, Wed, Thu] 08:00 AM - 06:00 PM, [Fri, Sat] 08:00 AM - 02:00 PM
Accessibility: Some Criteria Met (P, EB, IB, PA)

McCoy, Richard Lee, MC+
Gender: Male
665 Tollgate Rd
Ste B
Elgin, IL 60123
Phone:(815) 345-3400
NPI:1790111631
Cultural Training Completed: No
Hours: [Mon, Tue, Wed, Thu, Fri] 08:00 AM - 05:00 PM
Other Language(s):English

IL

Kane

Counselor

McCoy, Richard Lee, MC+
Accessibility: Details Pending (P, EB, IB, PA)

Meisner, Steve R, LCPC+
Gender: Male
2050 Larkin Ave
Ste 202
Elgin, IL 60123
Phone:(847) 697-2400
NPI:1821110362
Cultural Training Completed: No
Hours: [Mon, Tue, Wed, Thu] 08:00 AM - 06:00 PM, [Fri, Sat] 08:00 AM - 02:00 PM
After Hours Phone Number:(847) 697-2400
Accessibility: Some Criteria Met (P, EB, IB, PA)

Mikolajczyk, Laura C, LPC+
Gender: Female
1845 Grandstand Pl
Elgin, IL 60123
Phone:(847) 695-0484
NPI:1851758692
Cultural Training Completed: No
Hours: [Mon, Tue, Wed, Thu, Fri] 08:00 AM - 05:00 PM
Certification(s):Board Certified
Accessibility: Details Pending (P, EB, IB, PA)

IL

Kane

Counselor

Moncrieffe, Mariam C, MH+
Gender: Female
1582 Mark Ave
Elgin, IL 60123
Phone:(224) 238-3303
NPI:1063958197
Cultural Training Completed: No
Hours: [Mon, Tue, Wed, Thu, Fri] 08:00 AM - 08:00 PM, [Sat, Sun] 08:00 AM - 06:00 PM
After Hours Phone Number:(224) 238-3303
Accessibility: Details Pending (P, EB, IB, PA)

Morris, James, PC+
Gender: Male
373 Summit St
Elgin, IL 60120
Phone:(844) 599-3700
NPI:1851846638
Cultural Training Completed: Yes
Hours: [Mon, Tue, Wed, Thu, Fri, Sat] 08:00 AM - 05:00 PM
Accessibility: Some Criteria Met (P, EB, IB, PA)

Schummer, Megan V., MS+
Gender: Female
1410 Getzelman Dr
Apt 2E
Elgin, IL 60123
Phone:(847) 695-0484
NPI:1154044485

IL

Kane

Counselor

Schummer, Megan V., MS+
Cultural Training Completed: Yes
Hours: [Mon, Tue, Wed, Thu, Fri] 08:00 AM - 05:00 PM, [Sat, Sun] 08:00 AM - 06:00 PM
Accessibility: Details Pending (P, EB, IB, PA)

Scott, Karen, MH+
Gender: Female
1845 Grandstand Pl
Elgin, IL 60123
Phone:(847) 695-0484
NPI:1225702236
Cultural Training Completed: Yes
Hours: [Mon, Tue, Wed, Thu, Fri] 08:00 AM - 05:00 PM
Accessibility: Some Criteria Met (P, EB, IB, PA)

Spencer, Jason D., LCPC+
Gender: Male
373 Summit St
Elgin, IL 60120
Phone:(844) 599-3700
NPI:1194003574
Cultural Training Completed: Yes
Hours: [Mon, Tue, Wed, Thu, Fri] 08:00 AM - 05:00 PM
Accessibility: Some Criteria Met (P, EB, IB, PA)

IL

Kane

Home Health

Astra Health West
1707 N Randall Rd
Ste 165
Elgin, IL 60123
Phone:(847) 583-8998
NPI:1497991418
Cultural Training Completed: No
Hours: [Mon, Tue, Wed, Thu, Fri] 09:00 AM - 05:00 PM
Other Language(s):Greek,Polish,Spanish
Accessibility: Details Pending (P, EB, IB, PA)

Sahara Asian Elderly Care
1837 Larkin Ave
Elgin, IL 60123
Phone:(847) 608-9352
Website: https://saharahomecare.com/
Cultural Training Completed: No
Hours: [Mon, Tue, Wed, Thu, Fri] 08:00 AM - 05:00 PM
Other Language(s):Urdu,Memon,Hindi,Gujarati,English
Accessibility: Details Pending (P, EB, IB, PA)

IL

Kane

Hospice Care, Community Based

Rainbow Hospice & Palliative Care
77 N Airlite St
Elgin, IL 60123
Phone:(847) 695-3200
NPI:1558364133
Website: https://www.amitahealth.org
Cultural Training Completed: No
Hours: [Mon, Tue, Wed, Thu, Fri] 08:00 AM - 05:00 PM
Accessibility: Details Pending (P, EB, IB, PA)

Minor Home Modifications

Progressive Independence LLC
2531 Technology Dr
Ste 305
Elgin, IL 60124
Phone:(847) 551-5911
Cultural Training Completed: No
Hours: [Mon, Tue, Wed, Thu, Fri] 08:00 AM - 05:00 PM
Other Language(s):Spanish
Accessibility: Details Pending (P, EB, IB, PA)

IL

Kane

Skilled Nursing Facility

Aperion Care Elgin, LLC DBA Aperion Care Elgin
134 N McLean Blvd
Elgin, IL 60123
Phone:(847) 742-8822
NPI:1447623426
Website: https://aperioncare.com/
Cultural Training Completed: Yes
Hours: [Mon, Tue, Wed, Thu, Fri] 08:00 AM - 05:00 PM, [Sat, Sun] 12:00 AM - 11:59 PM
Other Language(s):English,Spanish
Accessibility: Details Pending (P, EB, IB, PA)

Aperion Care Fox River Llc
355 Raymond St
Elgin, IL 60120
Phone:(847) 697-6636
NPI:1588353478
Cultural Training Completed: No
Hours: [Mon, Tue, Wed, Thu, Fri] 08:00 AM - 05:00 PM
Other Language(s):American Sign Language,Spanish
Accessibility: Details Pending (P, EB, IB, PA)

Avondale Estates of Elgin
1760 Capital St

IL

Kane

Skilled Nursing Facility

Avondale Estates of Elgin
Elgin, IL 60124
Phone:(312) 985-8020
NPI:1184146920
Website: http://aeofelgin.com/
Cultural Training Completed: Yes
Hours: [Mon, Tue, Wed, Thu, Fri, Sat, Sun] 12:00 AM - 11:59 PM
Other Language(s):American Sign Language,Spanish
Accessibility: Details Pending (P, EB, IB, PA)

Citadel Care Center-elgin, Llc
180 S State St
Elgin, IL 60123
Phone:(847) 742-3310
NPI:1831567015
Cultural Training Completed: No
Hours: [Mon, Tue, Wed, Thu, Fri] 08:00 AM - 05:30 PM
Other Language(s):English
Accessibility: Details Pending (P, EB, IB, PA)

Crescent Care Nursing And Rehabilitation Of Elgin Llc
180 S State St
Elgin, IL 60123
Phone:(847) 742-3310
NPI:1225603673

IL

Kane

Skilled Nursing Facility

Crescent Care Nursing And Rehabilitation Of Elgin Llc
Cultural Training Completed: Yes
Hours: [Mon, Tue, Wed, Thu, Fri, Sat, Sun] 12:00 AM - 11:59 PM
Accessibility: Details Pending (P, EB, IB, PA)

Elgin Nh Llc
2355 Royal Blvd
Elgin, IL 60123
Phone:(847) 888-9585
NPI:1366985087
Website: https://www.greystonehealth.com/
Cultural Training Completed: No
Hours: [Mon, Tue, Wed, Thu, Fri, Sat, Sun] 12:00 AM - 11:59 PM
Other Language(s):English
Accessibility: Details Pending (P, EB, IB, PA)

Elgin Skilled Nursing Facility Llc
1950 Larkin Ave
Elgin, IL 60123
Phone:(847) 742-7070
NPI:1619456670
Website: http://www.avantaraelgin.com
Cultural Training Completed: No

IL

Kane

Skilled Nursing Facility

Elgin Skilled Nursing Facility Llc
Hours: [Mon, Tue, Wed, Thu, Fri] 08:00 AM - 05:00 PM
Other Language(s):English,Tagalog
Accessibility: Details Pending (P, EB, IB, PA)

River View Rehab Center
50 N Jane Dr
Elgin, IL 60123
Phone:(847) 697-3750
NPI:1417367293
Website: https://www.riverviewrehabcenter.com/
Cultural Training Completed: No
Hours: [Mon, Tue, Wed, Thu, Fri, Sat, Sun] 12:00 AM - 11:59 PM
Other Language(s):English
Accessibility: Details Pending (P, EB, IB, PA)

Transition Assistance Services

European Service LLC
115 S Grove Ave
Unit 210B
Elgin, IL 60120
Phone:(630) 883-4044
Cultural Training Completed: No

IL

Kane

Transition Assistance Services

European Service LLC
Hours: [Mon, Tue, Wed, Thu, Fri] 09:00 AM - 05:00 PM
Accessibility: Details Pending (P, EB, IB, PA)

Highland Wood Home Services
2250 Point Blvd
Ste 335
Elgin, IL 60123
Phone:(847) 654-7555
Cultural Training Completed: No
Hours: [Mon, Tue, Wed, Thu, Fri] 09:00 AM - 05:00 PM
Other Language(s):Hindi,Gujarati,Punjabi
Accessibility: Details Pending (P, EB, IB, PA)

Geneva

Counselor

Swatzell, Dahlia, LCPC+
127 S 1st St
Ste 205
Geneva, IL 60134
Phone:(845) 769-8758
NPI:1770727505
Cultural Training Completed: No
Hours: [Mon, Tue, Wed, Thu, Fri] 08:00 AM - 05:00 PM

IL

Kane

Counselor

Swatzell, Dahlia, LCPC+
Accessibility: Details Pending (P, EB, IB, PA)

Skilled Nursing Facility

Friendship Village of Mill Creek dba GreenFields of Geneva
0N801 Friendship Way
Geneva, IL 60134
Phone:(847) 843-4252
NPI:1922347293
Website: https://hhsil.com
Cultural Training Completed: No
Hours: [Mon, Tue, Wed, Thu, Fri] 08:00 AM - 05:00 PM
Other Language(s):English
Accessibility: Some Criteria Met (P, EB, IB, PA)

Geneva Nursing and Rehabilitation
1101 E State St
Geneva, IL 60134
Phone:(630) 232-7544
NPI:1902194905
Website: http://www.briahs.com/
Cultural Training Completed: No
Hours: [Mon, Tue, Wed, Thu, Fri, Sat, Sun] 12:00 AM - 11:59 PM
Other Language(s):English

IL

Kane

Skilled Nursing Facility

Geneva Nursing and Rehabilitation
Accessibility: Some Criteria Met (P, EB, IB, PA)

Huntley

Assisted Living Facility

Deer Path SLF, LLC
12500 Regency Pkwy
Huntley, IL 60142
Phone:(847) 515-1800
NPI:1730514563
Cultural Training Completed: No
Hours: [Mon, Tue, Wed, Thu, Fri] 08:00 AM - 05:00 PM
Other Language(s):English
Accessibility: Some Criteria Met (P, EB, IB, PA)

Skilled Nursing Facility

Alden Estates Courts of Huntley
12140A Regency Pkwy
Huntley, IL 60142
Phone:(773) 283-3883
NPI:1053812974
Website: https://www.aldenofhuntley.com/
Cultural Training Completed: No
Hours: [Mon, Tue, Wed, Thu, Fri] 08:00 AM - 05:00 PM, [Sat, Sun] 12:00 AM - 11:59 PM
Other Language(s):English

IL

Kane

Skilled Nursing Facility

Alden Estates Courts of Huntley
Accessibility: Details Pending (P, EB, IB, PA)

North Aurora

Assisted Living Facility

Eden Supportive Living Fox
311 S Lincolnway
North Aurora, IL 60542
Phone:(630) 929-3653
NPI:1174778104
Website: https://www.edenslf.com/
Cultural Training Completed: No
Hours: [Mon, Tue, Wed, Thu, Fri, Sat, Sun] 12:00 AM - 11:59 PM
Other Language(s):English
Accessibility: Details Pending (P, EB, IB, PA)

Community/Behavioral Health

Adapt Of Illinois
310 Banbury Rd
North Aurora, IL 60542
Phone:(877) 553-9440
NPI:1356633911
Website: https://www.petersenhealthcare.net/
Cultural Training Completed: No

IL

Kane

Community/Behavioral Health

Adapt Of Illinois
Hours: [Mon, Tue, Wed, Thu, Fri, Sat, Sun] 07:00 AM - 06:30 PM
Other Language(s):English,Spanish,Polish,Korean,Romanian
Accessibility: Some Criteria Met (P, EB, IB, PA)

Association for Individual Development
149 S Lincolnway
North Aurora, IL 60542
Phone:(630) 966-4230
NPI:1821151119
Website: https://www.aidcares.org
Cultural Training Completed: No
Hours: [Mon, Tue, Wed, Thu, Fri] 08:00 AM - 05:00 PM
Accessibility: Details Pending (P, EB, IB, PA)

Nursing Facility/Intermediate Care Facility

North Aurora Care Center
310 Banbury Rd
North Aurora, IL 60542
Phone:(630) 892-7627
NPI:1265479067

IL

Kane

Nursing Facility/Intermediate Care Facility

North Aurora Care Center
Website: https://www.petersenhealthcare.net/
Cultural Training Completed: No
Hours: [Mon, Tue, Wed, Thu, Fri, Sat, Sun] 12:00 AM - 11:59 PM
Other Language(s):English
Accessibility: Some Criteria Met (P, EB, IB, PA)

Saint Charles

Community/Behavioral Health

Key Autism Serivces IL LLC
100 Illinois St
Ste 203
Saint Charles, IL 60174
Phone:(857) 829-4040
NPI:1215581822
Cultural Training Completed: No
Hours: [Mon, Tue, Wed, Thu, Fri] 08:00 AM - 05:00 PM
Accessibility: Details Pending (P, EB, IB, PA)

Key Autism Serivces IL LLC
100 Illinois St
Ste 201
Saint Charles, IL 60174

IL

Kane

Community/Behavioral Health

Key Autism Serivces IL LLC
Phone:(857) 829-4040
NPI:1215581822
Cultural Training Completed: No
Hours: [Mon, Tue, Wed, Thu, Fri] 08:00 AM - 05:00 PM
Accessibility: Details Pending (P, EB, IB, PA)

Key Autism Serivces IL LLC
100 Illinois St
Ste 202
Saint Charles, IL 60174
Phone:(857) 829-4040
NPI:1215581822
Cultural Training Completed: No
Hours: [Mon, Tue, Wed, Thu, Fri] 08:00 AM - 05:00 PM
Accessibility: Details Pending (P, EB, IB, PA)

Counselor

Challenger, Leah, MA+
Gender: Female
100 Illinois St
Ste 200
Saint Charles, IL 60174
Phone:(888) 500-6027
NPI:1063282077
Cultural Training Completed: Yes
Hours: [Mon, Tue, Wed, Thu, Fri] 08:00 AM - 05:00 PM

IL

Kane

Counselor

Challenger, Leah, MA+
Accessibility: Details Pending (P, EB, IB, PA)

Clarke, Mary Catherine (kay), MA+
Gender: Female
1120 E Main St
Ste 201
Saint Charles, IL 60174
Phone:(630) 377-6613
NPI:1114077567
Cultural Training Completed: No
Hours: [Mon, Wed] 09:00 AM - 09:00 PM, [Tue, Thu] 09:00 AM - 09:30 PM, Fri 09:00 AM - 06:30 PM, Sat 08:00 AM - 04:00 PM
Accessibility: Some Criteria Met (P, EB, IB, PA)

Deku, John D, MS+
Gender: Male
1120 E Main St
Ste 201
Saint Charles, IL 60174
Phone:(630) 377-6613
NPI:1083004055
Cultural Training Completed: No
Hours: [Mon, Wed] 09:00 AM - 09:00 PM, [Tue, Thu] 09:00 AM - 09:30 PM, Fri 09:00 AM - 06:30 PM, Sat 08:00 AM - 04:00 PM
Accessibility: Some Criteria Met (P, EB, IB, PA)

IL

Kane

Counselor

Dominguez, Michele, LPC+
Gender: Female
2570 Foxfield Rd
Ste 101
Saint Charles, IL 60174
Phone:(630) 232-1070
NPI:1255946539
Cultural Training Completed: No
Hours: [Mon, Tue, Wed, Thu, Fri] 08:00 AM - 05:00 PM
Accessibility: Details Pending (P, EB, IB, PA)

Ernst, Debra, PC+
Gender: Female
1120 E Main St
Ste 201
Saint Charles, IL 60174
Phone:(630) 377-6613
NPI:1437462546
Cultural Training Completed: Yes
Hours: [Mon, Wed] 09:00 AM - 09:00 PM, [Tue, Thu] 09:00 AM - 09:30 PM, Fri 09:00 AM - 06:30 PM, Sat 08:00 AM - 04:00 PM
Accessibility: Some Criteria Met (P, EB, IB, PA)

Gleeson, Scott, PC+
Gender: Male
1120 E Main St
Ste 201
Saint Charles, IL 60174
Phone:(630) 377-6613
NPI:1770201287

IL

Kane

Counselor

Gleeson, Scott, PC+
Cultural Training Completed: Yes
Hours: [Mon, Wed] 09:00 AM - 09:00 PM, [Tue, Thu] 09:00 AM - 09:30 PM, Fri 09:00 AM - 06:30 PM, Sat 08:00 AM - 04:00 PM
Accessibility: Some Criteria Met (P, EB, IB, PA)

Maggio-Mcnally, Michelle L, LCPC*
Gender: Female
2210 Dean St
Saint Charles, IL 60175
Phone:(847) 440-2281
NPI:1912495417
Cultural Training Completed: No
Hours: [Mon, Tue, Wed, Thu, Fri] 08:00 AM - 05:00 PM
Accessibility: Details Pending (P, EB, IB, PA)

Matson, Warren Bruce, LCPC+
Gender: Male
210 S 5th St
Saint Charles, IL 60174
Phone:(630) 940-2468
NPI:1720257694
Cultural Training Completed: Yes
Hours: [Mon, Tue, Wed, Thu, Fri] 09:00 AM - 09:00 PM, Sun 10:00 AM - 03:00 PM

IL

Kane

Counselor

Matson, Warren Bruce, LCPC+
Accessibility: Details Pending (P, EB, IB, PA)

Mcdunn, Krista, MA+
Gender: Female
1120 E Main St
Ste 201
Saint Charles, IL 60174
Phone:(630) 377-6613
NPI:1922694256
Cultural Training Completed: No
Hours: [Mon, Wed] 09:00 AM - 09:00 PM, [Tue, Thu] 09:00 AM - 09:30 PM, Fri 09:00 AM - 06:30 PM, Sat 08:00 AM - 04:00 PM
Accessibility: Some Criteria Met (P, EB, IB, PA)

Pierce, Alice, PC+
Gender: Female
2570 Foxfield Rd
Ste 101
Saint Charles, IL 60174
Phone:(630) 232-1070
NPI:1386138592
Cultural Training Completed: Yes
Hours: [Mon, Tue, Wed, Thu, Fri] 08:00 AM - 05:00 PM
Accessibility: Details Pending (P, EB, IB, PA)

Reich, Dawn, LCPC*
Gender: Female
2210 Dean St

IL

Kane

Counselor

Reich, Dawn, LCPC*
Saint Charles, IL 60175
Phone:(847) 440-2281
NPI:1447985478
Cultural Training Completed: No
Hours: [Mon, Tue, Wed, Thu, Fri] 08:00 AM - 05:00 PM
Accessibility: Details Pending (P, EB, IB, PA)

Smith, Kyle James, MA+
Gender: Male
1120 E Main St
Ste 201
Saint Charles, IL 60174
Phone:(630) 377-6613
NPI:1023350154
Cultural Training Completed: No
Hours: [Mon, Wed] 09:00 AM - 09:00 PM, [Tue, Thu] 09:00 AM - 09:30 PM, Fri 09:00 AM - 06:30 PM, Sat 08:00 AM - 04:00 PM
Other Language(s):English
Accessibility: Some Criteria Met (P, EB, IB, PA)

Tunjic, Marko, LCPC+
Gender: Male
1120 E Main St
Ste 201
Saint Charles, IL 60174
Phone:(630) 377-6613
NPI:1497215396

IL

Kane

Counselor

Tunjic, Marko, LCPC+
Cultural Training Completed: No
Hours: [Mon, Wed] 09:00 AM - 09:00 PM, [Tue, Thu] 09:00 AM - 09:30 PM, Fri 09:00 AM - 06:30 PM, Sat 08:00 AM - 04:00 PM
Accessibility: Some Criteria Met (P, EB, IB, PA)

Turner, Sarah Elizabeth Carroll, LPC+
Gender: Female
1120 E Main St
Ste 201
Saint Charles, IL 60174
Phone:(630) 377-6613
NPI:1841713997
Cultural Training Completed: No
Hours: [Mon, Wed] 09:00 AM - 09:00 PM, [Tue, Thu] 09:00 AM - 09:30 PM, Fri 09:00 AM - 06:30 PM, Sat 08:00 AM - 04:00 PM
Other Language(s):English
Accessibility: Some Criteria Met (P, EB, IB, PA)

Home Health

Covenant Care At Home
3755 E Main St
Ste 165
Saint Charles, IL 60174
Phone:(630) 845-0680

IL

Kane

Home Health

Covenant Care At Home
NPI:1679794143
Website: https://www.wabashgeneral.com
Cultural Training Completed: Yes
Hours: [Mon, Tue, Wed, Thu, Fri] 08:00 AM - 05:00 PM, [Sat, Sun] 12:00 AM - 11:59 PM
Other Language(s):Spanish
Accessibility: Details Pending (P, EB, IB, PA)

Hospice Care, Community Based

CovenantCare Hospice
3755 E Main St
Ste 165
Saint Charles, IL 60174
Phone:(630) 845-0685
NPI:1952615809
Website: https://www.covenantcareathome.org/
Cultural Training Completed: No
Hours: [Mon, Tue, Wed, Thu, Fri] 08:00 AM - 05:00 PM, [Sat, Sun] 12:00 AM - 11:59 PM
Accessibility: Details Pending (P, EB, IB, PA)

IL

Kane

Skilled Nursing Facility

Pearl Of St. Charles, Llc
850 Dunham Rd
Saint Charles, IL 60174
Phone:(630) 443-4400
NPI:1912771858
Cultural Training Completed: No
Hours: [Mon, Tue, Wed, Thu, Fri, Sat, Sun] 12:00 AM - 11:59 PM
Other Language(s):Spanish
Accessibility: Details Pending (P, EB, IB, PA)

Provena Senior Services
611 Allen Ln
Saint Charles, IL 60174
Phone:(630) 377-2211
NPI:1114913241
Cultural Training Completed: No
Hours: [Mon, Tue, Wed, Thu, Fri] 08:00 AM - 05:00 PM
Accessibility: Some Criteria Met (P, EB, IB, PA)

St Charles NH LLC
850 Dunham Rd
Saint Charles, IL 60174
Phone:(630) 443-6146
NPI:1205370269
Cultural Training Completed: No
Hours: [Mon, Tue, Wed, Thu, Fri, Sat, Sun] 12:00 AM - 11:59 PM

IL

Kane

Skilled Nursing Facility

St Charles NH LLC
Other Language(s):English
Accessibility: Details Pending (P, EB, IB, PA)

St Charles Skilled Nursing Facility Llc
611 Allen Ln
Saint Charles, IL 60174
Phone:(630) 377-2211
NPI:1386123354
Website: http://grovestcharles.com/
Cultural Training Completed: Yes
Hours: [Mon, Tue, Wed, Thu, Fri, Sat, Sun] 12:00 AM - 11:59 PM
Other Language(s):Spanish,American Sign Language,Tagalog
Accessibility: Some Criteria Met (P, EB, IB, PA)

Social Worker

Dominguez, Michele, LPC+
Gender: Female
2570 Foxfield Rd
Ste 101
Saint Charles, IL 60174
Phone:(630) 232-1070
NPI:1255946539
Cultural Training Completed: No
Hours: [Mon, Tue, Wed, Thu, Fri] 08:00 AM - 05:00 PM

IL

Kane

Social Worker

Dominguez, Michele, LPC+
Accessibility: Details Pending (P, EB, IB, PA)

South Elgin

Assisted Living Facility

BMA Management Ltd
700 N McLean Blvd
South Elgin, IL 60177
Phone:(847) 531-8360
NPI:1982835229
Cultural Training Completed: No
Hours: [Mon, Tue, Wed, Thu, Fri, Sat, Sun] 12:00 AM - 11:59 PM
Other Language(s):English
Accessibility: Some Criteria Met (P, EB, IB, PA)

Community/Behavioral Health

AID Plum
126 N Center St
South Elgin, IL 60177
Phone:(224) 281-4952
NPI:1740689660
Website: https://www.aidcares.org/
Cultural Training Completed: No
Hours: [Mon, Tue, Wed, Thu, Fri] 08:00 AM - 05:00 PM

IL

Kane

Community/Behavioral Health

AID Plum
Accessibility: Details Pending (P, EB, IB, PA)

Skilled Nursing Facility

South Elgin Rehabilitation and Health Center
746 W Spring St
South Elgin, IL 60177
Phone:(847) 697-0565
NPI:1730112939
Website: https://www.petersenhealthcare.net/
Cultural Training Completed: No
Hours: [Mon, Tue, Wed, Thu, Fri] 08:00 AM - 05:00 PM
Accessibility: Details Pending (P, EB, IB, PA)

Tower Hill Rehabilitation LLC
759 Kane St
South Elgin, IL 60177
Phone:(847) 697-3310
NPI:1043598576
Cultural Training Completed: No
Hours: [Mon, Tue, Wed, Thu, Fri, Sat, Sun] 12:00 AM - 11:59 PM
Other Language(s):Polish,Spanish,Tagalog
Accessibility: Details Pending (P, EB, IB, PA)

IL

Kane

St Charles

Counselor

Matson, Warren Bruce, LCPC+
Gender: Male
210 S 5th St
Ste 12
St Charles, IL 60174
Phone:(630) 677-5987
NPI:1720257694
Cultural Training Completed: Yes
Hours: [Mon, Tue, Wed, Thu, Fri, Sat, Sun] 09:00 AM - 07:00 PM
Accessibility: Details Pending (P, EB, IB, PA)

Sugar Grove

Counselor

Elgersma, Michael, PC+
Gender: Male
262 Chatsworth Ave
Sugar Grove, IL 60554
Phone:(630) 465-5602
NPI:1972946028
Cultural Training Completed: Yes
Hours: [Mon, Tue, Wed, Thu, Fri, Sat] 08:00 AM - 05:00 PM
Accessibility: Details Pending (P, EB, IB, PA)

Elgersma, Michael, PC+
Gender: Male
262 Chatsworth Ave
Sugar Grove, IL 60554
Phone:(630) 465-5602

IL

Kane

Counselor

Elgersma, Michael, PC+
NPI:1972946028
Cultural Training Completed: Yes
Hours: [Mon, Tue, Wed, Thu, Fri] 08:00 AM - 05:00 PM
Accessibility: Details Pending (P, EB, IB, PA)

Kankakee

Bourbonnais

Counselor

Boudreau, Teri D, LCPC+
Gender: Female
21 Heritage Dr
Ste 102
Bourbonnais, IL 60914
Phone:(815) 937-2081
NPI:1295746675
Cultural Training Completed: No
Hours: [Mon, Tue, Wed, Thu, Fri] 08:00 AM - 05:00 PM
Accessibility: Details Pending (P, EB, IB, PA)

Palinski, Sheryl A, MA+
Gender: Female
396 Belle Aire Ave
Bourbonnais, IL 60914
Phone:(815) 939-1912
NPI:1053514836
Cultural Training Completed: Yes

IL

Kankakee

Counselor

Palinski, Sheryl A, MA+
Hours: [Mon, Tue, Wed, Thu, Fri] 09:00 AM - 07:00 PM
Accessibility: Details Pending (P, EB, IB, PA)

Vaughn, Polly M, PC+
Gender: Female
206 Chesterfield Ct
Bourbonnais, IL 60914
Phone:(779) 206-9249
NPI:1750754008
Cultural Training Completed: No
Hours: [Mon, Tue, Wed, Thu, Fri, Sat, Sun] 06:00 AM - 09:00 PM
Accessibility: Details Pending (P, EB, IB, PA)

Home Health

Provena Home Health
179 E Bethel Dr
Bourbonnais, IL 60914
Phone:(815) 937-2475
NPI:1134178338
Cultural Training Completed: No
Hours: [Mon, Tue, Wed, Thu, Fri, Sat, Sun] 12:00 AM - 11:59 PM
Other Language(s):English
Accessibility: Details Pending (P, EB, IB, PA)

IL

Kankakee

Hospice Care, Community Based

Hospice Of Kankakee Valley INC
482 Main St NW
Bourbonnais, IL 60914
Phone:(815) 939-4141
NPI:1811935240
Website: https://www.healthalliance.org/
Cultural Training Completed: No
Hours: [Mon, Tue, Wed, Thu, Fri] 08:30 AM - 04:30 PM
Other Language(s):English
Accessibility: Some Criteria Met (P, EB, IB, PA)

Skilled Nursing Facility

Bourbonnais Terrace
133 Mohawk Dr
Bourbonnais, IL 60914
Phone:(815) 937-4790
NPI:1326690066
Cultural Training Completed: No
Hours: [Mon, Tue, Wed, Thu, Fri, Sat, Sun] 12:00 AM - 11:59 PM
Accessibility: Details Pending (P, EB, IB, PA)

Provena Senior Services
20 Briarcliff Ln
Bourbonnais, IL 60914
Phone:(815) 937-2022
NPI:1568458693

IL

Kankakee

Skilled Nursing Facility

Provena Senior Services
Website: https://www.citadelofbourbonnais.com
Cultural Training Completed: No
Hours: [Mon, Tue, Wed, Thu, Fri, Sat, Sun] 12:00 AM - 11:59 PM
Other Language(s):English
Accessibility: Details Pending (P, EB, IB, PA)

The Citadel of Bourbonnais
20 Briarcliff Ln
Bourbonnais, IL 60914
Phone:(815) 937-2022
NPI:1710594353
Website: https://citadelofglenview.com
Cultural Training Completed: Yes
Hours: [Mon, Tue, Wed, Thu, Fri, Sat, Sun] 12:00 AM - 11:59 PM
Accessibility: Details Pending (P, EB, IB, PA)

Bradley

Assisted Living Facility

Deer Path SLF, LLC
635 East North Street
Bradley, IL 60915
Phone:(815) 935-1992
NPI:1730514563

IL

Kankakee

Assisted Living Facility

Deer Path SLF, LLC
Cultural Training Completed: No
Hours: [Mon, Tue, Wed, Thu, Fri] 08:00 AM - 05:00 PM
Other Language(s):English
Accessibility: Details Pending (P, EB, IB, PA)

St Anthony Supportive Living Facility LLC
535 E North St
Bradley, IL 60915
Phone:(815) 935-1992
NPI:1376978106
Website: https://www.gardant.com
Cultural Training Completed: No
Hours: [Mon, Tue, Wed, Thu, Fri] 08:00 AM - 05:00 PM
Other Language(s):English
Accessibility: Details Pending (P, EB, IB, PA)

Counselor

James, Jennifer L, LCPC+
Gender: Female
400 S Kennedy Dr
Ste 300
Bradley, IL 60915
Phone:(815) 937-1237
NPI:1265138838
Cultural Training Completed: No

IL

Kankakee

Counselor

James, Jennifer L, LCPC+
Hours: [Mon, Tue, Wed, Thu, Fri] 08:00 AM - 05:00 PM
Accessibility: Details Pending (P, EB, IB, PA)

Ohler, Chelsea, LPC+
Gender: Female
525 E North St
Ste B
Bradley, IL 60915
Phone:(815) 322-7254
NPI:1609461979
Cultural Training Completed: Yes
Hours: [Mon, Tue, Wed, Thu, Fri] 08:00 AM - 05:00 PM, Sat 09:00 AM - 09:00 PM
Other Language(s):English
Accessibility: Some Criteria Met (I P, I EB, I IB, I PA)

Smith, Kristy, LPC+
Gender: Female
525 E North St
Ste B
Bradley, IL 60915
Phone:(815) 322-7254
NPI:1598375552
Cultural Training Completed: Yes
Hours: [Mon, Tue, Wed, Thu, Fri] 08:00 AM - 05:00 PM, Sat 09:00 AM - 09:00 PM

IL

Kankakee

Counselor

Smith, Kristy, LPC+
Accessibility: Some Criteria Met (I P, I EB, I IB, I PA)

Skilled Nursing Facility

Arc at Bradley
650 N Bradley Blvd
Bradley, IL 60915
Phone:(815) 933-1666
NPI:1629829619
Cultural Training Completed: No
Hours: [Mon, Tue, Wed, Thu, Fri, Sat, Sun] 12:00 AM - 11:59 PM
Other Language(s):American Sign Language,Spanish
Accessibility: Details Pending (P, EB, IB, PA)

Transition Assistance Services

HELP AT HOME
946 N Kinzie Ave
Bradley, IL 60915
Phone:(815) 932-1350
Cultural Training Completed: No
Hours: [Mon, Tue, Wed, Thu, Fri] 08:00 AM - 05:00 PM
Accessibility: Details Pending (P, EB, IB, PA)

IL

Kankakee

Kankakee

Assisted Living Facility

Asbury Of Kankakee Supportive Living Llc
1975 E Court St
Kankakee, IL 60901
Phone:(815) 936-1000
NPI:1023465408
Website: https://asburyhealthcare.com
Cultural Training Completed: No
Hours: [Mon, Tue, Wed, Thu, Fri] 08:00 AM - 05:00 PM, [Sat, Sun] 12:00 AM - 11:59 PM
Other Language(s):English
Accessibility: Some Criteria Met (P, EB, IB, PA)

Clinic/Center: Community Health

The Thresholds - Ravenswood
202 N Schuyler Ave
Ste 205
Kankakee, IL 60901
Phone:(773) 572-5500
NPI:1740010214
Cultural Training Completed: No
Hours: [Mon, Tue, Wed, Thu, Fri] 08:00 AM - 05:00 PM
Accessibility: Details Pending (P, EB, IB, PA)

IL

Kankakee

Community/Behavioral Health

Catholic Charities of the Diocese of Joliet
249 S Schuyler Ave
Kankakee, IL 60901
Phone:(800) 240-7011
NPI:1871984500
Website: https://catholiccharitiesjoliet.org
Cultural Training Completed: No
Hours: [Mon, Fri] 08:30 AM - 04:30 PM, [Tue, Wed, Thu] 08:30 AM - 06:00 PM
Other Language(s):English,Spanish,American Sign Language
Accessibility: Details Pending (P, EB, IB, PA)

Catholic Charities of the Diocese of Joliet
100 College Dr
Kankakee, IL 60901
Phone:(815) 723-0331
NPI:1871984500
Website: https://catholiccharitiesjoliet.org
Cultural Training Completed: No
Hours: [Mon, Tue, Wed, Thu, Fri] 08:00 AM - 05:00 PM
Accessibility: Details Pending (P, EB, IB, PA)

IL

Kankakee

Community/Behavioral Health

DDBHC Family Centered Treatment and Recovery Support Services
1015 N 5th Ave
Kankakee, IL 60901
Phone:(815) 939-0125
NPI:1942688973
Cultural Training Completed: No
Hours: [Mon, Tue, Wed, Thu, Fri] 08:00 AM - 05:00 PM
Accessibility: Details Pending (P, EB, IB, PA)

Debra Ciasulli
1607 W Court St
Kankakee, IL 60901
Phone:(815) 450-7100
NPI:1871674101
Website: https://www.iroquoismhc.com
Cultural Training Completed: No
Hours: [Mon, Tue, Wed, Thu, Fri] 08:00 AM - 05:00 PM
Accessibility: Details Pending (P, EB, IB, PA)

Garden of Prayer Youth Center
657 E Court St
Kankakee, IL 60901
Phone:(815) 933-2493
NPI:1427302413
Cultural Training Completed: No

IL

Kankakee

Community/Behavioral Health

Garden of Prayer Youth Center
Hours: [Mon, Tue, Wed, Thu, Fri] 08:00 AM - 05:00 PM
Other Language(s):English
Accessibility: Details Pending (P, EB, IB, PA)

Iroquois Mental Health Center
70 Meadowview Ctr
Ste 100
Kankakee, IL 60901
Phone:(815) 269-4769
NPI:1871674101
Website: https://www.iroquoismhc.com
Cultural Training Completed: No
Hours: [Mon, Tue, Wed, Thu, Fri] 08:00 AM - 05:00 PM
Accessibility: Details Pending (P, EB, IB, PA)

Kankakee Main Offices
202 N Schuyler Ave
Ste 205
Kankakee, IL 60901
Phone:(773) 572-5500
NPI:1881841310
Cultural Training Completed: Yes
Hours: [Mon, Tue, Wed, Thu, Fri] 08:00 AM - 05:00 PM

IL

Kankakee

Community/Behavioral Health

Kankakee Main Offices
Accessibility: Some Criteria Met (P, EB, IB, PA)

The Helen Wheeler Center for Community Mental Health
275 E Court St
Ste 102
Kankakee, IL 60901
Phone:(815) 939-3543
NPI:1912053950
Cultural Training Completed: No
Hours: [Mon, Tue, Wed, Thu, Fri] 08:00 AM - 05:00 PM
Accessibility: Details Pending (P, EB, IB, PA)

Counselor

Robertie, Karen, LCPC+
Gender: Female
202 N Schuyler Ave
Ste 205
Kankakee, IL 60901
Phone:(773) 572-5500
NPI:1508064221
Cultural Training Completed: No
Hours: [Mon, Tue, Wed, Thu, Fri] 08:00 AM - 05:00 PM
Accessibility: Some Criteria Met (P, EB, IB, PA)

IL

Kankakee

Hospice Care, Community Based

Rainbow Hospice & Palliative Care
500 W Court St
Kankakee, IL 60901
Phone:(815) 937-2400
NPI:1558364133
Website: https://www.amitahealth.org
Cultural Training Completed: No
Hours: [Mon, Tue, Wed, Thu, Fri] 08:00 AM - 05:00 PM
Accessibility: Details Pending (P, EB, IB, PA)

In Home Supportive Care

Rosie Mae Home Care
1 Dearborn Sq
Ste 510
Kankakee, IL 60901
Phone:(815) 839-0338
NPI:1235524695
Cultural Training Completed: Yes
Hours: [Mon, Tue, Wed, Thu, Fri] 08:00 AM - 05:00 PM
Accessibility: Details Pending (P, EB, IB, PA)

Rosie Mae Home Care, LLC dba Rosie Mae Home Care
1 Dearborn Sq
Ste 510
Kankakee, IL 60901
Phone:(815) 839-0338

IL

Kankakee

In Home Supportive Care

Rosie Mae Home Care, LLC dba Rosie Mae Home Care
Cultural Training Completed: Yes
Hours: [Mon, Tue, Wed, Thu, Fri] 08:00 AM - 05:00 PM
Accessibility: Details Pending (P, EB, IB, PA)

Skilled Nursing Facility

Arc At Kankakee Llc
901 N Entrance Ave
Kankakee, IL 60901
Phone:(815) 939-4506
NPI:1538055512
Cultural Training Completed: No
Hours: [Mon, Tue, Wed, Thu, Fri, Sat, Sun] 12:00 AM - 11:59 PM
Other Language(s):American Sign Language,Spanish
Accessibility: Details Pending (P, EB, IB, PA)

Citadel Care Center-kankakee, Llc
900 W River Pl
Kankakee, IL 60901
Phone:(815) 933-1711
NPI:1649648833
Website: https://citadelofkankakee.com/
Cultural Training Completed: No

IL

Kankakee

Skilled Nursing Facility

Citadel Care Center-kankakee, Llc
Hours: [Mon, Tue, Wed, Thu, Fri] 08:00 AM - 05:00 PM
Other Language(s):English
Accessibility: Details Pending (P, EB, IB, PA)

Riverside Senior Living Center
1601 Butterfield Trl
Kankakee, IL 60901
Phone:(815) 936-6500
NPI:1174603377
Cultural Training Completed: No
Hours: [Mon, Tue, Wed, Thu, Fri] 08:00 AM - 05:00 PM
Accessibility: Details Pending (P, EB, IB, PA)

Manteno

Assisted Living Facility

BMA Management LTD
355 Diversatech Dr
Manteno, IL 60950
Phone:(815) 468-3553
NPI:1437329828
Website: https://www.medtechealthcare.com/
Cultural Training Completed: No
Hours: [Mon, Tue, Wed, Thu, Fri, Sat, Sun] 12:00 AM - 11:59 PM

IL

Kankakee

Assisted Living Facility

BMA Management LTD
Other Language(s):English
Accessibility: Some Criteria Met (P, EB, IB, PA)

Community/Behavioral Health

Catholic Charities of the Diocese of Joliet Inc.
698 N Locust St
Manteno, IL 60950
Phone:(800) 240-7011
NPI:1609953223
Website: https://catholiccharitiesjoliet.org
Cultural Training Completed: No
Hours: [Mon, Tue, Wed, Thu, Fri] 08:00 AM - 05:00 PM
Other Language(s):Spanish
Accessibility: Details Pending (P, EB, IB, PA)

Iroquois Mental Health Center
411 W Division St
Manteno, IL 60950
Phone:(815) 468-3241
NPI:1871674101
Website: https://www.iroquoismhc.com
Cultural Training Completed: No

IL

Kankakee

Community/Behavioral Health

Iroquois Mental Health Center
Hours: [Mon, Tue, Wed, Thu] 08:00 AM - 09:00 PM, [Fri, Sat] 08:00 AM - 05:00 PM
Other Language(s):English
Accessibility: Details Pending (P, EB, IB, PA)

Momence

Community/Behavioral Health

Garden of Prayer Youth Center, Inc.
16424 E State Route 114
Momence, IL 60954
Phone:(815) 933-2493
NPI:1184028342
Website: https://www.gopyouthcenter.org
Cultural Training Completed: No
Hours: [Mon, Tue, Wed, Thu, Fri] 08:00 AM - 05:00 PM
Accessibility: Details Pending (P, EB, IB, PA)

JUMP Boys Group Home
1624 East State Route 114
Momence, IL 60954
Phone:(815) 472-2396
NPI:1184028342

IL

Kankakee

Community/Behavioral Health

JUMP Boys Group Home
Website: https://www.gopyouthcenter.org
Cultural Training Completed: No
Hours: [Mon, Tue, Wed, Thu, Fri] 08:00 AM - 05:00 PM
Accessibility: Details Pending (P, EB, IB, PA)

Counselor

Harris, Mikkal, LCPC+
Gender: Male
16424 E State Route 114
Momence, IL 60954
Phone:(815) 933-2493
NPI:1942537477
Cultural Training Completed: Yes
Hours: [Mon, Tue, Wed, Thu, Fri] 08:00 AM - 05:00 PM
Accessibility: Details Pending (P, EB, IB, PA)

Skilled Nursing Facility

Momence Meadows Nursing & Rehabiltation Center
500 S Walnut St
Momence, IL 60954
Phone:(815) 472-2423
NPI:1215921622

IL

Kankakee

Skilled Nursing Facility

Momence Meadows Nursing & Rehabiltation Center
Website: http://www.momencemeadows.com
Cultural Training Completed: No
Hours: [Mon, Tue, Wed, Thu, Fri, Sat, Sun] 12:00 AM - 11:59 PM
Other Language(s):English
Accessibility: Some Criteria Met (P, EB, IB, PA)

Kendall

Oswego

Community/Behavioral Health

AID - Diamond I
3350 White Oak Dr
Oswego, IL 60543
Phone:(630) 740-2528
NPI:1760842579
Cultural Training Completed: No
Hours: [Mon, Tue, Wed, Thu, Fri] 08:00 AM - 05:00 PM
Other Language(s):English
Accessibility: Some Criteria Met (P, EB, IB, PA)

AID - Diamond II
3370 White Oak Dr
Oswego, IL 60543
Phone:(630) 636-6477
NPI:1144683020

IL

Kendall

Community/Behavioral Health

AID - Diamond II
Cultural Training Completed: No
Hours: [Mon, Tue, Wed, Thu, Fri] 08:00 AM - 05:00 PM
Other Language(s):English
Accessibility: Some Criteria Met (I P, I EB, I IB, I PA)

Skilled Nursing Facility

Symphony at the Tillers
4390 Route 71
Oswego, IL 60543
Phone:(630) 554-1001
NPI:1508239880
Website: http://www.symphonytillers.com/
Cultural Training Completed: No
Hours: [Mon, Tue, Wed, Thu, Fri, Sat, Sun] 12:00 AM - 11:59 PM
Other Language(s):English
Accessibility: Some Criteria Met (I P, I EB, I IB, P PA)

Transition Assistance Services

PurposeCare of Illinois - Oswego
123 W Washington St
Bsmt B11
Oswego, IL 60543
Phone:(630) 636-6892

IL

Kendall

Transition Assistance Services

PurposeCare of Illinois - Oswego
Website: https://www.rush.edu/
Cultural Training Completed: No
Hours: [Mon, Tue, Wed, Thu, Fri] 08:00 AM - 05:00 PM
Accessibility: Details Pending (P P, P EB, P IB, P PA)

Plainfield

Assisted Living Facility

Heritage Woods Of Plainfield
14731 S Van Dyke Rd
Plainfield, IL 60544
Phone:(815) 267-3800
NPI:1982978219
Cultural Training Completed: No
Hours: [Mon, Tue, Wed, Thu, Fri, Sat, Sun] 12:00 AM - 11:59 PM
Other Language(s):English
Accessibility: Some Criteria Met (I P, I EB, I IB, I PA)

Plano

In Home Supportive Care

Friendship Home Care, LLC
3906 Turner Ave
Plano, IL 60545
Phone:(630) 574-9260

IL

Kendall

In Home Supportive Care

Friendship Home Care, LLC
NPI:1861129702
Cultural Training Completed: Yes
Hours: [Mon, Tue, Wed, Thu, Fri, Sat] 08:00 AM - 05:00 PM
Other Language(s):Tagalog
Accessibility: Details Pending (P P, P EB, P IB, P PA)

Yorkville

Assisted Living Facility

Heritage Woods Of Yorkville
242 Greenbriar Dr
Yorkville, IL 60560
Phone:(630) 882-6502
NPI:1750577300
Website: https://www.gardant.com/
Cultural Training Completed: No
Hours: [Mon, Tue, Wed, Thu, Fri] 08:00 AM - 05:00 PM, [Sat, Sun] 12:00 AM - 11:59 PM
Other Language(s):English
Accessibility: Some Criteria Met (I P, I EB, I IB, I PA)

IL

Kendall

Case Manager/Care Coordinator

Hernandez, Miguel, BA+
Gender: Male
811 W John St
Yorkville, IL 60560
Phone:(630) 553-9100
NPI:1023738556
Cultural Training Completed: No
Hours: [Mon, Tue, Wed, Thu, Fri] 08:00 AM - 05:00 PM
Other Language(s):Spanish
Accessibility: Details Pending (P P, P EB, P IB, P PA)

Community/Behavioral Health

Mathers Recovery LLC
507 W Kendall Dr
Ste 1
Yorkville, IL 60560
Phone:(630) 653-4526
NPI:1821151119
Website: https://www.aidcares.org
Cultural Training Completed: No
Hours: [Mon, Tue, Wed, Thu, Fri] 08:00 AM - 05:00 PM
Accessibility: Details Pending (P P, P EB, P IB, P PA)

Positive Behavior Supports Corporation
2863 McLellan Blvd

IL

Kendall

Community/Behavioral Health

Positive Behavior Supports Corporation
Yorkville, IL 60560
Phone:(855) 832-6727
NPI:1255706628
Cultural Training Completed: No
Hours: [Mon, Tue, Wed, Thu, Fri] 09:00 AM - 05:00 PM
Accessibility: Details Pending (P, EB, IB, PA)

Counselor

Cox, Laurie Ann, LCPC+
Gender: Female
110 E Countryside Pkwy
Ste C
Yorkville, IL 60560
Phone:(630) 553-1600
NPI:1932227303
Cultural Training Completed: No
Hours: [Mon, Tue, Wed, Thu, Fri] 08:00 AM - 05:00 PM
Accessibility: Details Pending (P, EB, IB, PA)

Glotzbach, Peggy S., LCPC+
Gender: Female
76 W Countryside Pkwy
Yorkville, IL 60560
Phone:(630) 553-2722
NPI:1932377785
Cultural Training Completed: No

IL

Kendall

Counselor

Glotzbach, Peggy S., LCPC+
Hours: [Mon, Tue, Wed, Thu, Fri] 08:00 AM - 05:00 PM
Accessibility: Some Criteria Met (P, EB, IB, PA)

Holch, Lisa, PC+
Gender: Female
811 W John St
Yorkville, IL 60560
Phone:(630) 553-9100
NPI:1851831184
Cultural Training Completed: No
Hours: [Mon, Fri] 08:30 AM - 04:30 PM, [Tue, Wed, Thu] 08:30 AM - 07:00 PM
Other Language(s):English
Accessibility: Details Pending (P, EB, IB, PA)

Sleezer, Lisa, LPC+
Gender: Female
811 W John St
Yorkville, IL 60560
Phone:(630) 553-9100
NPI:1114576840
Cultural Training Completed: No
Hours: [Mon, Fri] 08:30 AM - 04:30 PM, [Tue, Wed, Thu] 08:30 AM - 07:00 PM
Accessibility: Details Pending (P, EB, IB, PA)

IL

Kendall

Hospice Care, Community Based

Divine Hospice and Palliative Care, LLC
234 Garden St
Yorkville, IL 60560
Phone:(630) 553-8500
NPI:1437517547
Website: http://www.divine-hospice.com/
Cultural Training Completed: No
Hours: [Mon, Tue, Wed, Thu, Fri] 09:00 AM - 05:00 PM
Accessibility: Details Pending (P, EB, IB, PA)

Skilled Nursing Facility

Helia Healthcare of Yorkville, LLC
1308 Game Farm Rd
Yorkville, IL 60560
Phone:(630) 553-5811
NPI:1043449374
Website: www.heliahealthcare.com
Cultural Training Completed: No
Hours: [Mon, Tue, Wed, Thu, Fri] 08:00 AM - 05:00 PM
Accessibility: Details Pending (P, EB, IB, PA)

IL

Lake

Barrington

Counselor

Acevedo, Isabel, LPCC+
Gender: Female
118 Applebee St
Barrington, IL 60010
Phone:(847) 381-0345
NPI:1386135804
Cultural Training Completed: Yes
Hours: [Mon, Tue, Wed, Thu, Fri] 10:00 AM - 06:00 PM
Other Language(s):English,Spanish,Gujarati
Accessibility: Some Criteria Met (P, EB, IB, PA)

Carlon, Katie Roberta, PC+
Gender: Female
1000 Hart Rd
Ste 205
Barrington, IL 60010
Phone:(847) 754-3838
NPI:1366127821
Cultural Training Completed: Yes
Hours: [Mon, Tue, Wed, Thu, Fri] 08:00 AM - 05:00 PM
Other Language(s):Spanish
Accessibility: Details Pending (P, EB, IB, PA)

Carpenter, Josephine, LCPC+
Gender: Female
111 Lions Dr

IL

Lake

Counselor

Carpenter, Josephine, LCPC+
Ste 201
Barrington, IL 60010
Phone:(224) 655-2655
NPI:1063171536
Cultural Training Completed: No
Hours: [Mon, Tue, Wed, Thu] 10:00 AM - 08:00 PM, Fri 10:00 AM - 09:00 PM, Sat 08:00 AM - 05:00 PM, Sun 09:00 AM - 06:00 PM
Accessibility: Details Pending (P, EB, IB, PA)

Ellenwood, Sharice, MA+
Gender: Female
111 Lions Dr
Ste 201
Barrington, IL 60010
Phone:(224) 655-2655
NPI:1225637614
Cultural Training Completed: Yes
Hours: [Mon, Tue, Wed, Thu, Fri] 08:00 AM - 05:00 PM
Accessibility: Details Pending (P, EB, IB, PA)

Elmer, Krystyna, MA+
Gender: Female
111 Lions Dr
Ste 201
Barrington, IL 60010
Phone:(224) 655-2655
NPI:1215132501

IL

Lake

Counselor

Elmer, Krystyna, MA+
Cultural Training Completed: Yes
Hours: [Mon, Tue, Wed, Thu] 10:00 AM - 08:00 PM, Fri 10:00 AM - 09:00 PM, Sat 08:00 AM - 05:00 PM, Sun 09:00 AM - 06:00 PM
Other Language(s):Polish
Accessibility: Details Pending (P, EB, IB, PA)

Evans, David C, MA+
Gender: Male
111 Lions Dr
Ste 201
Barrington, IL 60010
Phone:(224) 655-2655
NPI:1407863186
Cultural Training Completed: No
Hours: [Mon, Tue, Wed, Thu, Fri] 08:00 AM - 05:00 PM
Accessibility: Details Pending (P, EB, IB, PA)

Gilman, Linsie, LCPC+
Gender: Female
111 Lions Dr
Ste 201
Barrington, IL 60010
Phone:(224) 655-2655
NPI:1235715392
Cultural Training Completed: No
Hours: [Mon, Tue, Wed, Thu, Fri] 08:00 AM - 05:00 PM

IL

Lake

Counselor

Gilman, Linsie, LCPC+
Accessibility: Details Pending (P, EB, IB, PA)

Glunz, Tia, MED+
Gender: Female
118 Applebee St
Barrington, IL 60010
Phone:(847) 381-0345
NPI:1871232702
Cultural Training Completed: Yes
Hours: [Mon, Tue, Wed, Thu, Fri] 10:00 AM - 06:00 PM
Accessibility: Some Criteria Met (P, EB, IB, PA)

Mitchell, Lavetta, MA+
Gender: Female
111 Lions Dr
Ste 201
Barrington, IL 60010
Phone:(224) 655-2655
NPI:1477246601
Cultural Training Completed: No
Hours: [Mon, Tue, Wed, Thu, Fri] 08:00 AM - 05:00 PM
Accessibility: Details Pending (P, EB, IB, PA)

Ness, Catherine Ann, LCPC+
Gender: Female
111 Lions Dr
Ste 201
Barrington, IL 60010
Phone:(224) 655-2655
NPI:1073807657

IL

Lake

Counselor

Ness, Catherine Ann, LCPC+
Cultural Training Completed: No
Hours: [Mon, Tue, Wed, Thu, Fri] 08:00 AM - 05:00 PM
Accessibility: Details Pending (P, EB, IB, PA)

Schanaberger, Stefanie, LCPC+
Gender: Female
111 Lions Dr
Ste 201
Barrington, IL 60010
Phone:(224) 655-2655
NPI:1902106289
Cultural Training Completed: No
Hours: [Mon, Tue, Wed, Thu, Fri] 08:00 AM - 05:00 PM
Accessibility: Details Pending (P, EB, IB, PA)

Spiczka, Cheri, MA+
Gender: Female
111 Lions Dr
Ste 201
Barrington, IL 60010
Phone:(224) 655-2655
NPI:1477850808
Cultural Training Completed: Yes
Hours: [Mon, Tue, Wed, Thu, Fri] 08:00 AM - 05:00 PM
Accessibility: Details Pending (P, EB, IB, PA)

IL

Lake

Home Health

JourneyCare Home Health Chicago
405 Lake Zurich Rd
Ste 101
Barrington, IL 60010
Phone:(773) 871-8700
NPI:1740377266
Website:
https://midwestexpressclinic.com/
Cultural Training Completed: No
Hours: [Mon, Tue, Wed, Thu, Fri] 08:00 AM - 05:00 PM
Accessibility: Details Pending (P, EB, IB, PA)

Licensed Practical Nurse

Manzo, Vanessa M, NP+
Gender: Female
802 Fox Glen Ct
Barrington, IL 60010
Phone:(847) 381-8161
NPI:1306498175
Cultural Training Completed: No
Hours: [Mon, Tue, Wed, Thu, Fri] 08:00 AM - 05:00 PM
Other Language(s):Spanish
Accessibility: Details Pending (P, EB, IB, PA)

IL

Lake

Nurse Practitioner: Family

Manzo, Vanessa M, NP+
Gender: Female
802 Fox Glen Ct
Barrington, IL 60010
Phone:(847) 381-8161
NPI:1306498175
Cultural Training Completed: No
Hours: [Mon, Tue, Wed, Thu, Fri] 08:00 AM - 05:00 PM
Other Language(s):Spanish
Accessibility: Details Pending (P, EB, IB, PA)

Buffalo Grove

Community/Behavioral Health

Buffalo Grove
2900 N Main St
Buffalo Grove, IL 60089
Phone:(847) 546-6450
NPI:1902220353
Website:
https://nicasa.org/
Cultural Training Completed: No
Hours: [Mon, Tue, Wed, Thu, Fri] 08:00 AM - 05:00 PM
Accessibility: Details Pending (P, EB, IB, PA)

IL

Lake

Counselor

Gruzmark, Marina, LCPC+
Gender: Female
314 McHenry Rd
Buffalo Grove, IL 60089
Phone:(844) 427-6739
NPI:1598121600
Cultural Training Completed: No
Hours: [Mon, Tue, Wed, Thu, Fri] 08:00 AM - 05:00 PM, Sat 09:00 AM - 03:00 PM
Other Language(s):Russian
Accessibility: Details Pending (P, EB, IB, PA)

Hospice Care, Community Based

ProMedica Hospice (Northbrook)
1110 W Lake Cook Rd
Ste 130
Buffalo Grove, IL 60089
Phone:(847) 272-7338
NPI:1700838661
Website:
https://www.heartlandhospice.com
Cultural Training Completed: No
Hours: [Mon, Tue, Wed, Thu, Fri] 08:00 AM - 05:00 PM
Accessibility: Details Pending (P, EB, IB, PA)

IL

Lake

Skilled Nursing Facility

Buffalo Grove Skilled Nursing Facility Llc
150 Weiland Rd
Buffalo Grove, IL 60089
Phone:(847) 465-0200
NPI:1811685449
Cultural Training Completed: Yes
Hours: [Mon, Tue, Wed, Thu, Fri, Sat, Sun] 12:00 AM - 11:59 PM
Other Language(s):Tagalog,Spanish
Accessibility: Details Pending (P, EB, IB, PA)

Symphony Buffalo Grove Llc
150 Weiland Rd
Buffalo Grove, IL 60089
Phone:(847) 465-0200
NPI:1285012054
Website:
https://symphonybuffalogrove.com/
Cultural Training Completed: No
Hours: [Mon, Tue, Wed, Thu, Fri, Sat, Sun] 12:00 AM - 11:59 PM
Other Language(s):English
Accessibility: Details Pending (P, EB, IB, PA)

IL

Lake

Transition Assistance Services

Comfort Keepers
1400 E Lake Cook Rd
Ste 110
Buffalo Grove, IL 60089
Phone:(847) 215-8550
Website: https://mimcamed.com/
Cultural Training Completed: No
Hours: [Mon, Tue, Wed, Thu, Fri] 08:00 AM - 05:00 PM
Accessibility: Details Pending (P, EB, IB, PA)

Deer Park

Counselor

Bell, Brendan, MA+
Gender: Male
21925 W Field Pkwy
Ste 215
Deer Park, IL 60010
Phone:(847) 438-4222
NPI:1003979022
Cultural Training Completed: No
Hours: [Mon, Tue, Wed, Thu, Fri, Sat] 08:00 AM - 05:00 PM
Accessibility: Details Pending (P, EB, IB, PA)

Miree, Arielle, MS+
Gender: Female
21925 W Field Pkwy
Ste 215
Deer Park, IL 60010
Phone:(847) 438-4222

IL

Lake

Counselor

Miree, Arielle, MS+
NPI:1528640307
Cultural Training Completed: No
Hours: [Mon, Tue, Wed, Thu, Fri, Sat] 08:00 AM - 05:00 PM
Accessibility: Details Pending (P, EB, IB, PA)

Ritchey, Maria, MA+
Gender: Female
21925 W Field Pkwy
Ste 215
Deer Park, IL 60010
Phone:(847) 438-4222
NPI:1710451240
Cultural Training Completed: Yes
Hours: [Mon, Tue, Wed, Thu, Fri, Sat] 08:00 AM - 05:00 PM
Accessibility: Details Pending (P, EB, IB, PA)

Deerfield

Hospice Care, Community Based

Accord Hospice, Inc.
400 Lake Cook Rd
Ste 223
Deerfield, IL 60015
Phone:(847) 780-4595
NPI:1487946810
Cultural Training Completed: Yes
Hours: [Mon, Tue, Wed, Thu, Fri] 08:00 AM - 05:00 PM

IL

Lake

Hospice Care, Community Based

Accord Hospice, Inc.
Other Language(s):Russian,Spanish
Accessibility: Details Pending (P, EB, IB, PA)

JourneyCare Deerfield
1717 Deerfield Road
Suite 101
Deerfield, IL 60015
Phone:(847) 467-7423
NPI:1841943156
Cultural Training Completed: No
Hours: [Mon, Tue, Wed, Thu, Fri] 08:00 AM - 05:00 PM
Accessibility: Details Pending (P, EB, IB, PA)

Skilled Nursing Facility

Elevate Care Riverwoods LLC
3705 Deerfield Rd
Deerfield, IL 60015
Phone:(847) 947-9000
NPI:1568027803
Cultural Training Completed: No
Hours: [Mon, Tue, Wed, Thu, Fri, Sat, Sun] 12:00 AM - 11:59 PM
Other Language(s):Spanish
Accessibility: Details Pending (P, EB, IB, PA)

IL

Lake

Fox Lake

Community/Behavioral Health

Mathers Recovery LLC
81 E Grand Ave
Fox Lake, IL 60020
Phone:(224) 908-3005
NPI:1821151119
Website: https://www.aidcares.org
Cultural Training Completed: No
Hours: [Mon, Tue, Wed, Thu, Fri] 08:00 AM - 05:00 PM
Accessibility: Details Pending (P, EB, IB, PA)

Grayslake

Counselor

Ballesteros, Jordana, LCPC+
Gender: Female
10 N Lake St
Ste 109
Grayslake, IL 60030
Phone:(847) 986-4151
NPI:1922788454
Cultural Training Completed: Yes
Hours: [Mon, Tue, Wed, Thu, Fri] 08:00 AM - 05:00 PM, Sat 09:00 AM - 12:00 PM
Other Language(s):Spanish
Accessibility: Details Pending (P, EB, IB, PA)

IL

Lake

Counselor

Clanton, Theresa, LCPC+
Gender: Female
10 N Lake St
Ste 109
Grayslake, IL 60030
Phone:(847) 986-4151
NPI:1023807187
Cultural Training Completed: Yes
Hours: [Mon, Tue, Wed, Thu, Fri] 08:00 AM - 05:00 PM, Sat 09:00 AM - 12:00 PM
Other Language(s):Spanish
Accessibility: Details Pending (P, EB, IB, PA)

Manley, Georgene A, MS+
Gender: Female
1100 E Washington St
Ste 101
Grayslake, IL 60030
Phone:(801) 499-7175
NPI:1437461852
Cultural Training Completed: No
Hours: [Mon, Tue, Wed, Thu, Fri, Sat] 08:00 AM - 05:00 PM
Accessibility: Details Pending (P, EB, IB, PA)

Schaefer, Michelle, MA+
Gender: Female
1100 E Washington St
Ste 101
Grayslake, IL 60030

IL

Lake

Counselor

Schaefer, Michelle, MA+
Phone:(847) 438-4222
NPI:1467980615
Cultural Training Completed: Yes
Hours: [Mon, Tue, Wed, Thu, Fri, Sat] 08:00 AM - 05:00 PM
Accessibility: Details Pending (P, EB, IB, PA)

Gurnee

Assisted Living Facility

Heritage Woods of Gurnee
3775 Grand Ave
Gurnee, IL 60031
Phone:(847) 623-6300
NPI:1669726527
Cultural Training Completed: No
Hours: [Mon, Tue, Wed, Thu, Fri, Sat, Sun] 12:00 AM - 11:59 PM
Other Language(s):English
Accessibility: Some Criteria Met (P, EB, IB, PA)

Stonebridge of Gurnee, LLC
5980 Washington St
Gurnee, IL 60031
Phone:(847) 596-3211
NPI:1881103646
Website: https://stonebridge-slf.com

IL

Lake

Assisted Living Facility

Stonebridge of Gurnee, LLC
Cultural Training Completed: No
Hours: [Mon, Tue, Wed, Thu, Fri] 08:00 AM - 05:00 PM
Accessibility: Details Pending (P, EB, IB, PA)

Community/Behavioral Health

Living Pono Counseling
1800 Nations Dr
Ste 211
Gurnee, IL 60031
Phone:(847) 868-3003
NPI:1447778972
Cultural Training Completed: No
Hours: [Mon, Tue, Wed, Thu, Fri] 08:00 AM - 05:00 PM
Accessibility: Details Pending (P, EB, IB, PA)

Counselor

Barkus, Kimerly, PC+
Gender: Female
135 N Greenleaf St
Ste 120
Gurnee, IL 60031
Phone:(224) 285-0728
NPI:1912253659
Cultural Training Completed: Yes
Hours: [Mon, Tue, Wed, Thu, Fri] 08:00 AM -

IL

Lake

Counselor

Barkus, Kimerly, PC+
08:00 PM, Sat 08:00 AM - 04:00 PM
Accessibility: Details Pending (P, EB, IB, PA)

Foreman, Glenisha, PhD+
Gender: Female
1761 North Dilleys Road
Suite 201
Gurnee, IL 60031
Phone:(224) 419-5053
NPI:1467062356
Cultural Training Completed: Yes
Hours: [Mon, Tue, Wed, Thu, Fri] 08:00 AM - 08:00 PM, Sun 08:00 AM - 02:00 PM
Certification(s):Board Certified
Accessibility: Details Pending (P, EB, IB, PA)

Gerena, Grisel, MC
Gender: Female
5101 Washington St
Ste 2F
Gurnee, IL 60031
Phone:(847) 748-0401
NPI:1962928192
Cultural Training Completed: Yes
Hours: [Mon, Tue, Wed, Thu, Fri] 08:00 AM - 05:00 PM
Accessibility: Details Pending (P, EB, IB, PA)

IL

Lake

Counselor

McIntyre, Lyndsey, MC+
Gender: Female
1800 Nations Dr
Gurnee, IL 60031
Phone:(224) 424-4194
NPI:1871304246
Cultural Training Completed: Yes
Hours: [Mon, Tue, Wed, Thu, Fri] 08:00 AM - 05:00 PM
Accessibility: Details Pending (P, EB, IB, PA)

McIntyre, Lyndsey, MC+
Gender: Female
1800 Nations Dr
Ste 211
Gurnee, IL 60031
Phone:(224) 424-4194
NPI:1871304246
Cultural Training Completed: Yes
Hours: [Mon, Tue, Wed, Thu, Fri] 08:00 AM - 05:00 PM, Sat 09:00 AM - 03:00 PM
Accessibility: Some Criteria Met (P, EB, IB, PA)

Williams, Carlyn, MA+
Gender: Female
1800 Nations Dr
Gurnee, IL 60031
Phone:(224) 424-4194
NPI:1770121576
Cultural Training Completed: Yes

IL

Lake

Counselor

Williams, Carlyn, MA+
Hours: [Mon, Tue, Wed, Thu, Fri] 08:00 AM - 05:00 PM
Accessibility: Details Pending (P, EB, IB, PA)

Home Health

Star Hospice Of Vista Health
1790 Nations Dr
Ste 205
Gurnee, IL 60031
Phone:(847) 672-9225
NPI:1942519368
Website: http://www.vistahomehealthandhospice.com
Cultural Training Completed: No
Hours: [Mon, Tue, Wed, Thu, Fri] 08:00 AM - 05:00 PM
Accessibility: Some Criteria Met (P, EB, IB, PA)

Hospice Care, Community Based

Star Hospice
36100 N Brookside Dr
Ste 101
Gurnee, IL 60031
Phone:(847) 672-9225
NPI:1477505139
Website: https://www.unitypoint.org
Cultural Training Completed: No

IL

Lake

Hospice Care, Community Based

Star Hospice
Hours: [Mon, Tue, Wed, Thu, Fri] 08:00 AM - 04:30 PM
Accessibility: Details Pending (P, EB, IB, PA)

Vista Hospice
1790 Nations Dr
Ste 205
Gurnee, IL 60031
Phone:(847) 672-9225
NPI:1477505139
Website: https://www.unitypoint.org
Cultural Training Completed: No
Hours: [Mon, Tue, Wed, Thu, Fri] 08:00 AM - 05:00 PM
Accessibility: Some Criteria Met (P, EB, IB, PA)

Transition Assistance Services

Addus HomeCare
505 N Riverside Dr
Ste 102
Gurnee, IL 60031
Phone:(847) 336-2885
Cultural Training Completed: No
Hours: [Mon, Tue, Wed, Thu, Fri] 08:00 AM - 05:00 PM
Other Language(s):English

IL

Lake

Transition Assistance Services

Addus HomeCare
Accessibility: Details Pending (P, EB, IB, PA)

Freya Care Inc
33762 N Summerfields Dr
Gurnee, IL 60031
Phone:(312) 538-2301
Cultural Training Completed: No
Hours: [Mon, Tue, Wed, Thu, Fri] 09:00 AM - 05:00 PM
Accessibility: Details Pending (P, EB, IB, PA)

Highland Park

Counselor

Tepke, Julie Ann, LCPC+
Gender: Female
1780 Green Bay Rd
Ste 205
Highland Park, IL 60035
Phone:(877) 937-4744
NPI:1982906319
Cultural Training Completed: Yes
Hours: [Mon, Tue, Wed, Thu, Fri] 08:00 AM - 05:00 PM
Accessibility: Some Criteria Met (P, EB, IB, PA)

IL

Lake

Hospice Care, Community Based

Accord Hospice, Inc.
1247 Lynn Ter
Highland Park, IL 60035
Phone:(847) 780-4594
NPI:1487946810
Cultural Training Completed: No
Hours: [Mon, Tue, Wed, Thu, Fri] 08:00 AM - 05:00 PM
Other Language(s):English
Accessibility: Details Pending (P, EB, IB, PA)

Skilled Nursing Facility

Warren Barr North Shore LLC
2773 Skokie Valley Rd
Highland Park, IL 60035
Phone:(847) 266-9266
NPI:1548688864
Website: https://www.warrenbarrnorthshore.com/
Cultural Training Completed: Yes
Hours: [Mon, Tue, Wed, Thu, Fri, Sat, Sun] 12:00 AM - 11:59 PM
Other Language(s):American Sign Language,Spanish,Tagalog
Accessibility: Some Criteria Met (P, EB, IB, PA)

IL

Lake

Highwood

Skilled Nursing Facility

Highland Park Nursing And Rehabilitation Center
50 Pleasant Ave
Highwood, IL 60040
Phone:(847) 262-3800
NPI:1467559120
Website: https://aperioncare.com/
Cultural Training Completed: No
Hours: [Mon, Tue, Wed, Thu, Fri, Sat, Sun] 12:00 AM - 11:59 PM
Other Language(s):Spanish,French
Accessibility: Details Pending (P, EB, IB, PA)

Lake Bluff

Home Health

Advantage Home Health Plus Inc
30 E Scranton Ave
Lake Bluff, IL 60044
Phone:(847) 234-9705
NPI:1326162512
Website: https://advantageyourhealth.com/
Cultural Training Completed: No
Hours: [Mon, Tue, Wed, Thu, Fri] 08:00 AM - 05:00 PM
Other Language(s):English

IL

Lake

Home Health

Advantage Home Health Plus Inc
Accessibility: Details Pending (P, EB, IB, PA)

Skilled Nursing Facility

Claridge Healthcare Center
700 Jenkisson Ave
Lake Bluff, IL 60044
Phone:(847) 295-3900
NPI:1295711471
Cultural Training Completed: No
Hours: [Mon, Tue, Wed, Thu, Fri, Sat, Sun] 12:00 AM - 11:59 PM
Other Language(s):English
Accessibility: Some Criteria Met (P, EB, IB, PA)

Lake Forest

In Home Supportive Care

HOMEWELL CARE SERVICES
222 E Wisconsin Ave
Ste 306
Lake Forest, IL 60045
Phone:(847) 691-9228
Cultural Training Completed: Yes
Hours: [Mon, Tue, Wed, Thu, Fri] 08:00 AM - 05:00 PM
Accessibility: Details Pending (P, EB, IB, PA)

IL

Lake

Lake Villa

Community/Behavioral Health

Quijada Fuentes, Elizabeth J, LCSW+
Gender: Female
420 W GRAND AVE
Lake Villa, IL 60046
Phone:(847) 356-3322
NPI:1821432238
Cultural Training Completed: Yes
Hours: [Mon, Tue, Wed, Thu, Fri] 08:00 AM - 05:00 PM
Accessibility: Some Criteria Met (P, EB, IB, PA)

Skilled Nursing Facility

Village of Victory Lakes
1075 E Victory Dr
Lake Villa, IL 60046
Phone:(847) 356-4600
NPI:1366456121
Website: http://www.plumcreekseniors.com
Cultural Training Completed: No
Hours: [Mon, Tue, Wed, Thu, Fri] 08:00 AM - 05:00 PM, [Sat, Sun] 12:00 AM - 11:59 PM
Other Language(s):Spanish,Tagalog,American Sign Language
Accessibility: Details Pending (P, EB, IB, PA)

IL

Lake

Social Worker

Quijada Fuentes, Elizabeth J, LCSW+
Gender: Female
420 W GRAND AVE
Lake Villa, IL 60046
Phone:(847) 356-3322
NPI:1821432238
Cultural Training Completed: Yes
Hours: [Mon, Tue, Wed, Thu, Fri] 08:00 AM - 05:00 PM
Accessibility: Some Criteria Met (P, EB, IB, PA)

Transition Assistance Services

Haven Home Healthcare Inc
303 Berkshire Dr
Lake Villa, IL 60046
Phone:(708) 475-8862
Cultural Training Completed: No
Hours: [Mon, Tue, Wed, Thu, Fri] 09:00 AM - 05:00 PM
Accessibility: Details Pending (P, EB, IB, PA)

Lake Zurich

Counselor

Labute, Lisa Kathryn, MS+
Gender: Female
61 S Old Rand Rd
Lake Zurich, IL 60047
Phone:(847) 438-4222
NPI:1801658273

IL

Lake

Counselor

Labute, Lisa Kathryn, MS+
Cultural Training Completed: No
Hours: [Mon, Tue, Wed, Thu, Fri] 08:00 AM - 05:00 PM
Accessibility: Details Pending (P, EB, IB, PA)

Ritchey, Maria, MA+
Gender: Female
61 S Old Rand Rd
Lake Zurich, IL 60047
Phone:(847) 438-4222
NPI:1710451240
Cultural Training Completed: Yes
Hours: [Mon, Tue, Wed, Thu, Fri] 08:00 AM - 05:00 PM
Accessibility: Details Pending (P, EB, IB, PA)

Skilled Nursing Facility

Alden Long Grove Rehab & Health
2308 Old Hicks Rd
Lake Zurich, IL 60047
Phone:(847) 438-8275
NPI:1972590230
Website: https://www.aldenlonggrove.com/
Cultural Training Completed: No
Hours: [Mon, Tue, Wed, Thu, Fri, Sat, Sun] 12:00 AM - 11:59 PM
Other Language(s):English

IL

Lake

Skilled Nursing Facility

Alden Long Grove Rehab & Health
Accessibility: Some Criteria Met (P, EB, IB, PA)

Lake Zurich Skilled Nursing Facility Llc
900 S Rand Rd
Lake Zurich, IL 60047
Phone:(847) 726-1200
NPI:1669055943
Cultural Training Completed: No
Hours: [Mon, Tue, Wed, Thu, Fri, Sat, Sun] 12:00 AM - 11:59 PM
Other Language(s):Spanish,Tagalog
Accessibility: Some Criteria Met (P, EB, IB, PA)

Long Grove Pac
1666 Checker Rd
Lake Zurich, IL 60047
Phone:(847) 419-1111
NPI:1598188237
Website: http://www.avantaralonggrove.com/
Cultural Training Completed: Yes
Hours: [Mon, Tue, Wed, Thu, Fri, Sat, Sun] 12:00 AM - 11:59 PM
Other Language(s):Spanish,Tagalog
Accessibility: Details Pending (P, EB, IB, PA)

IL

Lake

Libertyville

Clinic/Center: Community Health

Advanced Primary Care, SC
755 S Milwaukee Ave
Ste 175
Libertyville, IL 60048
Phone:(847) 626-1600
NPI:1699958207
Cultural Training Completed: No
Hours: [Mon, Tue, Wed, Thu, Fri] 08:00 AM - 05:00 PM
Accessibility: Details Pending (P, EB, IB, PA)

Community/Behavioral Health

Quijada Fuentes, Elizabeth J, LCSW+
Gender: Female
18698 W Peterson Rd
Libertyville, IL 60048
Phone:(847) 377-8855
NPI:1821432238
Cultural Training Completed: Yes
Hours: [Mon, Wed] 08:00 AM - 05:00 PM, [Tue, Thu] 08:00 AM - 08:00 PM, Fri 08:00 AM - 04:30 PM
Accessibility: Some Criteria Met (P, EB, IB, PA)

Living Pono Counseling
1860 W Winchester Rd
Ste 205

IL

Lake

Community/Behavioral Health

Living Pono Counseling
Libertyville, IL 60048
Phone:(224) 424-4194
NPI:1447778972
Cultural Training Completed: Yes
Hours: [Mon, Tue, Wed, Thu, Fri] 08:00 AM - 05:00 PM
Accessibility: Some Criteria Met (I P, I EB, I IB, I PA)

Living Pono Counseling
740 Florsheim Dr
Ste 211
Libertyville, IL 60048
Phone:(224) 424-4194
NPI:1447778972
Cultural Training Completed: No
Hours: [Mon, Tue, Wed, Thu, Fri] 08:00 AM - 05:00 PM
Accessibility: Details Pending (P P, P EB, P IB, P PA)

Living Pono Counseling
1850 W Winchester Rd
Libertyville, IL 60048
Phone:(224) 424-4194
NPI:1447778972
Cultural Training Completed: No
Hours: [Mon, Tue, Wed, Thu, Fri, Sat] 09:00 AM - 09:00 PM

IL

Lake

Community/Behavioral Health

Living Pono Counseling
Accessibility: Some Criteria Met (I P, I EB, I IB, I PA)

Living Pono Counseling
1850 W Winchester Rd
Ste 108
Libertyville, IL 60048
Phone:(224) 424-4194
NPI:1447778972
Cultural Training Completed: No
Hours: [Mon, Tue, Wed, Thu, Fri] 08:00 AM - 05:00 PM
Accessibility: Details Pending (P P, P EB, P IB, P PA)

Counselor

Bugaro, Ale, LCPC
Gender: Female
18698 W Peterson Rd
Libertyville, IL 60048
Phone:(847) 377-8800
NPI:1609009604
Cultural Training Completed: No
Hours: [Mon, Tue, Wed, Thu, Fri] 08:00 AM - 05:00 PM
Accessibility: Details Pending (P P, P EB, P IB, P PA)

Chang, Annie J, LCPC+
Gender: Female
1641 N Milwaukee Ave
Ste 9

IL

Lake

Counselor

Chang, Annie J, LCPC+
Libertyville, IL 60048
Phone:(773) 312-3612
NPI:1447872296
Cultural Training Completed: No
Hours: [Mon, Tue, Wed, Thu, Fri] 08:00 AM - 05:00 PM
Accessibility: Details Pending (P P, P EB, P IB, P PA)

Ciesil, Sheila M, LCPC+
Gender: Female
1113 S Milwaukee Ave
Ste 104
Libertyville, IL 60048
Phone:(847) 367-5991
NPI:1598206955
Cultural Training Completed: No
Hours: [Mon, Tue, Wed, Thu, Fri] 08:00 AM - 05:00 PM
Accessibility: Some Criteria Met (I P, I EB, I IB, I PA)

Colvin, Carrie, PC+
1512 Artaius Pkwy
Ste 200
Libertyville, IL 60048
Phone:(847) 461-1005
NPI:1902621287
Cultural Training Completed: Yes
Hours: [Mon, Tue, Wed, Thu, Fri] 08:00 AM - 04:30 PM

IL

Lake

Counselor

Colvin, Carrie, PC+
Accessibility: Some Criteria Met (I P, I EB, I IB, I PA)

Froemel, Jennifer C, LCPC+
Gender: Female
1641 N Milwaukee Ave
Ste 9
Libertyville, IL 60048
Phone:(773) 312-3612
NPI:1790749620
Cultural Training Completed: No
Hours: [Mon, Tue, Wed, Thu, Fri] 08:00 AM - 05:00 PM
Other Language(s):Spanish
Accessibility: Details Pending (P P, P EB, P IB, P PA)

Froemel, Jennifer C, LCPC+
Gender: Female
1641 N Milwaukee Ave
Libertyville, IL 60048
Phone:(773) 312-3612
NPI:1790749620
Cultural Training Completed: No
Hours: [Mon, Tue, Wed, Thu, Fri] 08:00 AM - 05:00 PM
Other Language(s):Spanish
Accessibility: Some Criteria Met (I P, I EB, P IB, I PA)

Hides, Brian, LPC+
Gender: Male

IL

Lake

Counselor

Hides, Brian, LPC+
1850 West Winchester Road
Suite 108
Libertyville, IL 60048
Phone:(224) 424-4194
NPI:1326734427
Cultural Training Completed: Yes
Hours: [Mon, Tue, Wed, Thu, Fri] 08:00 AM - 05:00 PM
Accessibility: Details Pending (P, EB, IB, PA)

McIntyre, Lyndsey, MC+
Gender: Female
1850 W Winchester Rd
Ste 108
Libertyville, IL 60048
Phone:(224) 424-4194
NPI:1871304246
Cultural Training Completed: Yes
Hours: [Mon, Tue, Wed, Thu, Fri] 08:00 AM - 05:00 PM
Accessibility: Details Pending (P, EB, IB, PA)

Mcknight, Cynthia, PC+
Gender: Female
740 Florsheim Dr
Libertyville, IL 60048
Phone:(224) 424-4194
NPI:1639451552
Cultural Training Completed: No

IL

Lake

Counselor

Mcknight, Cynthia, PC+
Hours: [Mon, Tue, Wed, Thu, Fri] 08:00 AM - 05:00 PM
Accessibility: Details Pending (P, EB, IB, PA)

Mitchell, Porchia, LPC+
Gender: Female
1850 W Winchester Rd
Ste 108
Libertyville, IL 60048
Phone:(224) 424-4194
NPI:1194476226
Cultural Training Completed: No
Hours: [Mon, Tue, Wed, Thu, Fri] 08:00 AM - 05:00 PM
Accessibility: Details Pending (P, EB, IB, PA)

Home Health

Assure Home Healthcare, Inc
28140 N Bradley Rd
Libertyville, IL 60048
Phone:(847) 297-4444
NPI:1851353569
Cultural Training Completed: Yes
Hours: [Mon, Tue, Wed, Thu, Fri] 08:00 AM - 05:00 PM
Accessibility: Details Pending (P, EB, IB, PA)

IL

Lake

Home Health

Integrated Home Healthcare Services
900 Technology Way
Ste 280
Libertyville, IL 60048
Phone:(847) 549-0588
NPI:1477625234
Website: https://ihhscorp.com/
Cultural Training Completed: No
Hours: [Mon, Tue, Wed, Thu, Fri] 09:00 AM - 05:00 PM
Other Language(s):Tagalog
Accessibility: Some Criteria Met (P, EB, IB, PA)

Hospice Care, Community Based

Integrated Palliative And Hospice Llc
900 Technology Way
Ste 280
Libertyville, IL 60048
Phone:(847) 549-0588
NPI:1639417959
Website: https://ihhscorp.com/
Cultural Training Completed: No
Hours: [Mon, Tue, Wed, Thu, Fri] 08:00 AM - 05:00 PM
Other Language(s):Tagalog
Accessibility: Some Criteria Met (P, EB, IB, PA)

IL

Lake

Hospice Care, Community Based

Integrated Palliative and Hospice LLC
151 W Golf Rd
Libertyville, IL 60048
Phone:(847) 549-0588
NPI:1639417959
Website: https://ihhscorp.com/
Cultural Training Completed: No
Hours: [Mon, Tue, Wed, Thu, Fri] 08:00 AM - 05:00 PM
Accessibility: Some Criteria Met (P, EB, IB, PA)

Skilled Nursing Facility

Libertyville Skilled Nursing Facility, LLC
1500 S Milwaukee Ave
Libertyville, IL 60048
Phone:(847) 816-3200
NPI:1184338881
Cultural Training Completed: No
Hours: [Mon, Tue, Wed, Thu, Fri, Sat, Sun] 12:00 AM - 11:59 PM
Other Language(s):Spanish,Tagalog,English
Accessibility: Details Pending (P, EB, IB, PA)

ManorCare of Liberty
1500 S Milwaukee Ave
Libertyville, IL 60048
Phone:(847) 816-3200
NPI:1760429203

IL

Lake

Skilled Nursing Facility

ManorCare of Liberty
Website:
https://www.heartland-manorcare.com
Cultural Training Completed: No
Hours: [Mon, Tue, Wed, Thu, Fri, Sat, Sun] 12:00 AM - 11:59 PM
Other Language(s):English
Accessibility: Details Pending (P, EB, IB, PA)

Social Worker

Quijada Fuentes, Elizabeth J, LCSW+
Gender: Female
18698 W Peterson Rd
Libertyville, IL 60048
Phone:(847) 377-8855
NPI:1821432238
Cultural Training Completed: Yes
Hours: [Mon, Wed] 08:00 AM - 05:00 PM, [Tue, Thu] 08:00 AM - 08:00 PM, Fri 08:00 AM - 04:30 PM
Accessibility: Some Criteria Met (P, EB, IB, PA)

Lincolnshire

Counselor

McKennon, Dana, PC+
Gender: Female
175 Olde Half Day Rd
Ste 140-10
Lincolnshire, IL 60069
Phone:(847) 579-5124

IL

Lake

Counselor

McKennon, Dana, PC+
NPI:1811183452
Cultural Training Completed: No
Hours: [Mon, Tue, Wed, Thu, Fri, Sat] 08:00 AM - 05:00 PM
Other Language(s):Romanian
Accessibility: Details Pending (P, EB, IB, PA)

Home Health

Reliable Home Care Providers Inc
430 Milwaukee Ave
Ste 205
Lincolnshire, IL 60069
Phone:(847) 883-8555
NPI:1811129893
Cultural Training Completed: No
Hours: [Mon, Tue, Wed, Thu, Fri] 09:00 AM - 05:00 PM
Other Language(s):English
Accessibility: Details Pending (P, EB, IB, PA)

Transition Assistance Services

Reliable Home Care Providers Inc
430 Milwaukee Ave
Ste 205
Lincolnshire, IL 60069
Phone:(847) 883-8555
Website:
http://www.rhcpinc.com

IL

Lake

Transition Assistance Services

Reliable Home Care Providers Inc
Cultural Training Completed: No
Hours: [Mon, Tue, Wed, Thu, Fri] 08:00 AM - 05:00 PM
Accessibility: Details Pending (P, EB, IB, PA)

Lindenhurst

Skilled Nursing Facility

Victory Lakes Continuing Care
1075 E Victory Dr
Lindenhurst, IL 60046
Phone:(847) 356-4600
NPI:1366456121
Website:
http://www.plumcreekseniors.com
Cultural Training Completed: No
Hours: [Mon, Tue, Wed, Thu, Fri] 08:00 AM - 05:00 PM
Other Language(s):Spanish
Accessibility: Details Pending (P, EB, IB, PA)

Mundelein

Counselor

Goss, Jennifer, LCPC+
Gender: Female
405 Washington Blvd
Ste 201
Mundelein, IL 60060

IL

Lake

Counselor

Goss, Jennifer, LCPC+
Phone:(847) 566-0164
NPI:1326661885
Cultural Training Completed: Yes
Hours: [Mon, Tue, Wed, Thu, Fri] 08:00 AM - 05:00 PM
Accessibility: Some Criteria Met (P, EB, IB, PA)

Jackson, Krista, LCPC+
Gender: Female
201 E Park St
Ste B
Mundelein, IL 60060
Phone:(847) 566-0164
NPI:1265813596
Cultural Training Completed: Yes
Hours: [Mon, Tue, Wed, Thu, Fri] 08:00 AM - 09:00 PM, Sat 08:00 AM - 03:00 PM
Accessibility: Details Pending (P, EB, IB, PA)

Scott, Elena E., LCPC+
Gender: Female
405 Washington Blvd
Ste 201
Mundelein, IL 60060
Phone:(847) 566-0164
NPI:1992344147
Cultural Training Completed: Yes
Hours: [Mon, Tue, Wed, Thu, Fri] 08:00 AM - 05:00 PM

IL

Lake

Counselor

Scott, Elena E., LCPC+
Other Language(s):Hebrew
Accessibility: Some Criteria Met (P, EB, IB, PA)

Skilled Nursing Facility

Transitional Care Of Lake County, LLC
850 E US Highway 45
Mundelein, IL 60060
Phone:(847) 377-7200
NPI:1306201009
Cultural Training Completed: No
Hours: [Mon, Tue, Wed, Thu, Fri, Sat, Sun] 12:00 AM - 11:59 PM
Other Language(s):Spanish
Accessibility: Details Pending (P, EB, IB, PA)

Transition Assistance Services

Better Home Senior Care Inc
1069 E High St
Mundelein, IL 60060
Phone:(847) 393-7506
Cultural Training Completed: Yes
Hours: [Mon, Tue, Wed, Thu, Fri] 09:00 AM - 05:00 PM
Other Language(s):Russian,Spanish,Ukrainian

IL

Lake

Transition Assistance Services

Better Home Senior Care Inc
Accessibility: Details Pending (P, EB, IB, PA)

North Chicago

Licensed Practical Nurse

Jones, Antoinette, LPN+
Gender: Female
2215 14th Street
North Chicago, IL 60064
Phone:(847) 377-8800
NPI:1275807380
Cultural Training Completed: No
Hours: [Mon, Tue, Wed, Thu, Fri, Sat, Sun] 12:00 AM - 11:59 PM
Accessibility: Some Criteria Met (P, EB, IB, PA)

Round Lake

Assisted Living Facility

Oak Hill Sp Llc
76 E Rollins Rd
Round Lake, IL 60073
Phone:(847) 201-1100
NPI:1013606649
Cultural Training Completed: No
Hours: [Mon, Tue, Wed, Thu, Fri, Sat, Sun] 12:00 AM - 11:59 PM

IL

Lake

Assisted Living Facility

Oak Hill Sp Llc
Accessibility: Some Criteria Met (P, EB, IB, PA)

Case Manager/Care Coordinator

Adams, Latressa Shymena, MH+
Gender: Female
423 E Washington St
Round Lake, IL 60073
Phone:(847) 377-8950
NPI:1679311153
Cultural Training Completed: No
Hours: [Mon, Tue, Wed, Thu, Fri] 08:00 AM - 05:00 PM
Accessibility: Some Criteria Met (P, EB, IB, PA)

Carbajal, Candy, LPC+
Gender: Female
423 E Washington St
Round Lake, IL 60073
Phone:(847) 377-8950
NPI:1093441255
Cultural Training Completed: No
Hours: [Mon, Tue, Wed, Thu, Fri] 08:00 AM - 05:00 PM
Accessibility: Details Pending (P, EB, IB, PA)

Givens, Zachariah, LPC+
Gender: Male
423 E Washington St
Round Lake, IL 60073

IL

Lake

Case Manager/Care Coordinator

Givens, Zachariah, LPC+
Phone:(847) 377-8950
NPI:1336748284
Cultural Training Completed: No
Hours: [Mon, Tue, Wed, Thu, Fri] 08:00 AM - 05:00 PM
Accessibility: Some Criteria Met (P, EB, IB, PA)

Community/Behavioral Health

Living Pono Counseling
707 Railroad Ave
Round Lake, IL 60073
Phone:(847) 201-7095
NPI:1447778972
Cultural Training Completed: No
Hours: [Mon, Tue, Wed, Thu, Fri] 08:00 AM - 05:00 PM
Accessibility: Details Pending (P, EB, IB, PA)

Counselor

McIntyre, Lyndsey, MC
Gender: Female
707 Railroad Ave
Round Lake, IL 60073
Phone:(847) 201-7095
NPI:1871304246
Cultural Training Completed: Yes

IL

Lake

Counselor

McIntyre, Lyndsey, MC
Hours: [Mon, Tue, Wed, Thu, Fri] 08:00 AM - 05:00 PM
Accessibility: Details Pending (P, EB, IB, PA)

Licensed Practical Nurse

Cardona, Cecilia Ann, LPN+
Gender: Female
423 E Washington St
Round Lake, IL 60073
Phone:(847) 377-4651
NPI:1194393231
Cultural Training Completed: No
Hours: [Mon, Tue, Wed, Thu, Fri] 08:00 AM - 05:00 PM
Accessibility: Some Criteria Met (P, EB, IB, PA)

Skilled Nursing Facility

Hillcrest Retirement Village
1740 Circuit Dr
Round Lake, IL 60073
Phone:(847) 546-5300
NPI:1154325892
Website: http://www.hillcrestcares.com/
Cultural Training Completed: No
Hours: [Mon, Tue, Wed, Thu, Fri, Sat, Sun] 12:00 AM - 11:59 PM

IL

Lake

Skilled Nursing Facility

Hillcrest Retirement Village
Other Language(s):English
Accessibility: Some Criteria Met (P, EB, IB, PA)

Round Lake Beach

Community/Behavioral Health

The McKnight Group LLC
707 Railroad Ave
Round Lake Beach, IL 60073
Phone:(224) 424-4194
NPI:1447778972
Cultural Training Completed: No
Hours: [Mon, Tue, Wed, Thu, Fri] 08:00 AM - 05:00 PM
Accessibility: Some Criteria Met (P, EB, IB, PA)

Counselor

Jaegers, Renee, PC+
Gender: Female
707 Railroad Ave
Round Lake Beach, IL 60073
Phone:(224) 424-4194
NPI:1154743078
Cultural Training Completed: No
Hours: [Mon, Tue, Wed, Thu, Fri] 08:00 AM - 05:00 PM

IL

Lake

Counselor

Jaegers, Renee, PC+
Accessibility: Some Criteria Met (P, EB, IB, PA)

Vernon Hills

Assisted Living Facility

Vernon Hills Slf, Llc
97 W Phillip Rd
Vernon Hills, IL 60061
Phone:(847) 805-8053
NPI:1164137865
Cultural Training Completed: Yes
Hours: [Mon, Tue, Wed, Thu, Fri, Sat, Sun] 12:00 AM - 11:59 PM
Other Language(s):Spanish
Accessibility: Details Pending (P, EB, IB, PA)

Wauconda

Skilled Nursing Facility

Wauconda Healthcare and Rehabilitation
176 Thomas Ct
Wauconda, IL 60084
Phone:(847) 526-5551
NPI:1265428650
Website: http://waucondacare.com/
Cultural Training Completed: No
Hours: [Mon, Tue, Wed, Thu, Fri] 08:00 AM - 05:00 PM
Other Language(s):English

IL

Lake

Skilled Nursing Facility

Wauconda Healthcare and Rehabilitation
Accessibility: Details Pending (P, EB, IB, PA)

Waukegan

Case Management

Latif, Suriyya Azra Maryum, LPC+
Gender: Female
3010 Grand Ave
Waukegan, IL 60085
Phone:(847) 377-8000
NPI:1265117451
Cultural Training Completed: No
Hours: [Mon, Tue, Wed, Thu, Fri] 08:00 AM - 05:00 PM
Accessibility: Details Pending (P, EB, IB, PA)

Case Manager/Care Coordinator

Adams, Latressa Shymena, MH+
Gender: Female
3010 Grand Ave
Waukegan, IL 60085
Phone:(847) 377-8800
NPI:1679311153
Cultural Training Completed: No
Hours: [Mon, Tue, Wed, Thu, Fri] 08:00 AM - 05:00 PM
Accessibility: Details Pending (P, EB, IB, PA)

IL

Lake

Case Manager/Care Coordinator

Carbajal, Candy, LPC+
Gender: Female
3002 Grand Ave
Waukegan, IL 60085
Phone:(847) 377-8200
NPI:1093441255
Cultural Training Completed: No
Hours: [Mon, Tue, Wed, Thu, Fri] 08:00 AM - 05:00 PM
Accessibility: Some Criteria Met (P, EB, IB, PA)

Carbajal, Candy, LPC+
Gender: Female
3010 Grand Ave
Waukegan, IL 60085
Phone:(847) 377-8950
NPI:1093441255
Cultural Training Completed: No
Hours: [Mon, Tue, Wed, Thu, Fri] 08:00 AM - 05:00 PM
Accessibility: Some Criteria Met (P, EB, IB, PA)

Givens, Zachariah, LPC+
Gender: Male
3010 Grand Ave
Waukegan, IL 60085
Phone:(847) 377-8950
NPI:1336748284
Cultural Training Completed: No

IL

Lake

Case Manager/Care Coordinator

Givens, Zachariah, LPC+
Hours: [Mon, Tue, Wed, Thu, Fri] 08:00 AM - 05:00 PM
Accessibility: Some Criteria Met (P, EB, IB, PA)

Rodriguez Palomo, Ana Yazmin, MH+
Gender: Female
3010 Grand Ave
Waukegan, IL 60085
Phone:(847) 377-8950
NPI:1548045214
Cultural Training Completed: No
Hours: [Mon, Tue, Wed, Thu, Fri] 08:00 AM - 05:00 PM
Accessibility: Some Criteria Met (P, EB, IB, PA)

Winn, Sarah Beth, LMHP+
Gender: Female
3010 Grand Ave
Waukegan, IL 60085
Phone:(847) 377-8000
NPI:1932940830
Cultural Training Completed: No
Hours: [Mon, Tue, Wed, Thu, Fri] 08:00 AM - 05:00 PM
Accessibility: Some Criteria Met (P, EB, IB, PA)

IL

Lake

Community/Behavioral Health

Arden Shore Child And Family Service
329 N Genesee St
Waukegan, IL 60085
Phone:(847) 623-1730
NPI:1013294271
Website: https://ardenshore.com
Cultural Training Completed: No
Hours: [Mon, Tue] 09:00 AM - 07:00 PM, [Wed, Thu] 09:00 AM - 08:00 PM, Fri 09:00 AM - 04:00 PM, Sat 08:00 AM - 02:00 PM
Other Language(s):Spanish
Accessibility: Details Pending (P, EB, IB, PA)

Quijada Fuentes, Elizabeth J, LCSW+
Gender: Female
3010 Grand Ave
Waukegan, IL 60085
Phone:(847) 377-8800
NPI:1821432238
Cultural Training Completed: Yes
Hours: [Mon, Tue, Wed, Thu, Fri] 08:00 AM - 05:00 PM
Accessibility: Some Criteria Met (P, EB, IB, PA)

Independence Center, Inc.
2025 Washington St
Waukegan, IL 60085

IL

Lake

Community/Behavioral Health

Independence Center, Inc.
Phone:(847) 360-1020
NPI:1174709810
Website: https://icwaukegan.org/
Cultural Training Completed: No
Hours: [Mon, Tue, Wed, Thu, Fri] 08:00 AM - 05:00 PM
Accessibility: Details Pending (P, EB, IB, PA)

Nicasa - Waukegan
1113 W Greenwood Ave
Waukegan, IL 60087
Phone:(847) 244-4434
NPI:1851715205
Cultural Training Completed: No
Hours: [Mon, Tue, Wed, Thu, Fri] 08:00 AM - 05:00 PM
Accessibility: Details Pending (P, EB, IB, PA)

Counselor

Calderone, Ashley Lynn, LPC+
Gender: Female
3010 Grand Ave
Waukegan, IL 60085
Phone:(847) 377-8800
NPI:1649891847
Cultural Training Completed: No

IL

Lake

Counselor

Calderone, Ashley Lynn, LPC+
Hours: [Mon, Tue, Wed, Thu, Fri] 08:00 AM - 05:00 PM
Accessibility: Details Pending (P, EB, IB, PA)

Figueroa, Guillermina, LPC+
Gender: Female
3010 Grand Ave
Waukegan, IL 60085
Phone:(847) 377-8800
NPI:1255980991
Cultural Training Completed: No
Hours: [Mon, Tue, Wed, Thu, Fri] 08:00 AM - 05:00 PM
Accessibility: Details Pending (P, EB, IB, PA)

Haag, Alexandria, LPC+
Gender: Female
3010 Grand Ave
Waukegan, IL 60085
Phone:(847) 377-8800
NPI:1750059515
Cultural Training Completed: No
Hours: [Mon, Tue, Wed, Thu, Fri] 08:00 AM - 05:00 PM
Accessibility: Details Pending (P, EB, IB, PA)

Jones, Michelle A, LPC+
Gender: Female

IL

Lake

Counselor

Jones, Michelle A, LPC+
3010 Grand Ave
Waukegan, IL 60085
Phone:(847) 377-8800
NPI:1285116970
Cultural Training Completed: Yes
Hours: [Mon, Tue, Wed, Thu, Fri] 08:00 AM - 05:00 PM
Accessibility: Details Pending (P, EB, IB, PA)

LaBarbera, Amanda Catherine, MA+
Gender: Female
3010 Grand Ave
Waukegan, IL 60085
Phone:(847) 377-8950
NPI:1174039556
Cultural Training Completed: No
Hours: [Mon, Tue, Wed, Thu, Fri] 08:00 AM - 05:00 PM
Accessibility: Some Criteria Met (P, EB, IB, PA)

Madden, Lauren A, LPC+
Gender: Female
3010 Grand Ave
Waukegan, IL 60085
Phone:(847) 377-8800
NPI:1245606011
Cultural Training Completed: No
Hours: [Mon, Tue, Wed, Thu, Fri] 08:00 AM - 05:00 PM

IL

Lake

Counselor

Madden, Lauren A, LPC+
Accessibility: Details Pending (P, EB, IB, PA)

Maravelias, Jason, LCPC+
Gender: Male
3010 Grand Ave
Waukegan, IL 60085
Phone:(847) 377-8000
NPI:1497474001
Cultural Training Completed: No
Hours: [Mon, Tue, Thu] 08:00 AM - 08:00 PM, [Wed, Fri] 08:00 AM - 05:00 PM
Accessibility: Some Criteria Met (P, EB, IB, PA)

Maravelias, Jason, LCPC+
Gender: Male
3010 Grand Ave
Waukegan, IL 60085
Phone:(847) 377-8800
NPI:1497474001
Cultural Training Completed: No
Hours: [Mon, Tue, Wed, Thu, Fri] 08:00 AM - 05:00 PM
Accessibility: Some Criteria Met (P, EB, IB, PA)

McConico, Kandyce J, MS+
Gender: Female
3010 Grand Ave
Waukegan, IL 60085

IL

Lake

Counselor

McConico, Kandyce J, MS+
Phone:(847) 377-8800
NPI:1912484916
Cultural Training Completed: No
Hours: [Mon, Tue, Wed, Thu, Fri] 08:00 AM - 05:00 PM
Other Language(s):English
Accessibility: Details Pending (P, EB, IB, PA)

Miller, Todd Sam, PC+
Gender: Male
3010 Grand Ave
Waukegan, IL 60085
Phone:(847) 377-4651
NPI:1114291911
Cultural Training Completed: No
Hours: [Mon, Tue, Wed, Thu, Fri] 08:00 AM - 05:00 PM
Accessibility: Some Criteria Met (P, EB, IB, PA)

Purnell, Thomas F, MA+
Gender: Male
3010 Grand Ave
Waukegan, IL 60085
Phone:(847) 377-8800
NPI:1043588296
Cultural Training Completed: No
Hours: [Mon, Tue, Wed, Thu, Fri] 08:00 AM - 05:00 PM

IL

Lake

Counselor

Purnell, Thomas F, MA+
Accessibility: Details Pending (P, EB, IB, PA)

White, Regina, LPC+
Gender: Female
3010 Grand Ave
Waukegan, IL 60085
Phone:(847) 377-8800
NPI:1174143671
Cultural Training Completed: No
Hours: [Mon, Tue, Wed, Thu, Fri] 08:00 AM - 05:00 PM
Accessibility: Details Pending (P, EB, IB, PA)

Home Health

Destiny Healthcare Services, Inc.
620 Washington St
Waukegan, IL 60085
Phone:(708) 450-1920
NPI:1285926949
Website: https://aginginplace.org/
Cultural Training Completed: No
Hours: [Mon, Tue, Wed, Thu, Fri] 09:00 AM - 05:00 PM
Accessibility: Details Pending (P, EB, IB, PA)

IL

Lake

Hospice Care, Community Based

Waukegan Hospice Corp
2645 Washington St
Ste 240
Waukegan, IL 60085
Phone:(847) 360-2220
NPI:1477505139
Website: https://www.unitypoint.org
Cultural Training Completed: No
Hours: [Mon, Tue, Wed, Thu, Fri] 08:00 AM - 05:00 PM
Accessibility: Details Pending (P, EB, IB, PA)

Licensed Practical Nurse

Cardona, Cecilia Ann, LPN+
Gender: Female
3002 Grand Ave
Waukegan, IL 60085
Phone:(847) 377-8200
NPI:1194393231
Cultural Training Completed: No
Hours: [Mon, Tue, Wed, Thu, Fri] 08:00 AM - 05:00 PM
Accessibility: Some Criteria Met (P, EB, IB, PA)

Cardona, Cecilia Ann, LPN+
Gender: Female
3010 Grand Ave
Waukegan, IL 60085

IL

Lake

Licensed Practical Nurse

Cardona, Cecilia Ann, LPN+
Phone:(847) 377-4651
NPI:1194393231
Cultural Training Completed: No
Hours: [Mon, Tue, Wed, Thu, Fri] 08:00 AM - 05:00 PM
Accessibility: Some Criteria Met (P, EB, IB, PA)

Jones, Antoinette, LPN+
Gender: Female
2215 14th Street
Waukegan, IL 60085
Phone:(847) 377-8800
NPI:1275807380
Cultural Training Completed: No
Hours: [Mon, Tue, Wed, Thu, Fri] 08:00 AM - 05:00 PM
Accessibility: Details Pending (P, EB, IB, PA)

Jones, Antoinette, LPN+
Gender: Female
3010 Grand Ave
Waukegan, IL 60085
Phone:(847) 377-4651
NPI:1275807380
Cultural Training Completed: No
Hours: [Mon, Tue, Wed, Thu, Fri] 08:00 AM - 05:00 PM

IL

Lake

Licensed Practical Nurse

Jones, Antoinette, LPN+
Accessibility: Some Criteria Met (P, EB, IB, PA)

Jones, Antoinette, LPN+
Gender: Female
3002 Grand Ave
Waukegan, IL 60085
Phone:(847) 377-8200
NPI:1275807380
Cultural Training Completed: No
Hours: [Mon, Tue, Wed, Thu, Fri] 08:00 AM - 05:00 PM
Accessibility: Some Criteria Met (P, EB, IB, PA)

Nursing Facility/Intermediate Care Facility

Lake Park Center
919 Washington Park
Waukegan, IL 60085
Phone:(847) 623-9100
NPI:1568413821
Website: https://briahs.com/
Cultural Training Completed: No
Hours: [Mon, Tue, Wed, Thu, Fri, Sat, Sun] 12:00 AM - 11:59 PM
Other Language(s):English
Accessibility: Some Criteria Met (P, EB, IB, PA)

IL

Lake

Skilled Nursing Facility

Laureate Terrace Operations Llc
1615 Sunset Ave
Waukegan, IL 60087
Phone:(847) 244-6700
NPI:1811549579
Cultural Training Completed: No
Hours: [Mon, Tue, Wed, Thu, Fri, Sat, Sun] 12:00 AM - 11:59 PM
Accessibility: Details Pending (P, EB, IB, PA)

Pavilion Of Waukegan
2217 Washington St
Waukegan, IL 60085
Phone:(847) 244-4100
NPI:1871766741
Website: http://www.gatewayfoundation.org
Cultural Training Completed: No
Hours: [Mon, Tue, Wed, Thu, Fri, Sat, Sun] 12:00 AM - 11:59 PM
Other Language(s):English
Accessibility: Some Criteria Met (P, EB, IB, PA)

Social Worker

Quijada Fuentes, Elizabeth J, LCSW+
Gender: Female
3010 Grand Ave
Waukegan, IL 60085
Phone:(847) 377-8800
NPI:1821432238

IL

Lake

Social Worker

Quijada Fuentes, Elizabeth J, LCSW+
Cultural Training Completed: Yes
Hours: [Mon, Tue, Wed, Thu, Fri] 08:00 AM - 05:00 PM
Accessibility: Some Criteria Met (P, EB, IB, PA)

Transition Assistance Services

Destiny Healthcare Services, Inc.
620 Washington St
Waukegan, IL 60085
Phone:(708) 450-1920
Cultural Training Completed: No
Hours: [Mon, Tue, Wed, Thu, Fri] 09:00 AM - 05:00 PM
Accessibility: Some Criteria Met (P, EB, IB, PA)

Zion

Assisted Living Facility

Zion-Barton LLC
3500 Sheridan Rd
Zion, IL 60099
Phone:(847) 872-1500
NPI:1972638484
Cultural Training Completed: No
Hours: [Mon, Tue, Wed, Thu, Fri, Sat, Sun] 12:00 AM - 11:59 PM
Other Language(s):Spanish

IL

Lake

Assisted Living Facility

Zion-Barton LLC
Accessibility: Some Criteria Met (P, EB, IB, PA)

Community/Behavioral Health

Nicasa Zion
1015 27th St
Zion, IL 60099
Phone:(847) 872-2830
NPI:1548674666
Cultural Training Completed: No
Hours: [Mon, Tue, Wed, Thu] 08:00 AM - 07:00 PM, [Fri, Sat] 08:00 AM - 04:00 PM
Accessibility: Details Pending (P, EB, IB, PA)

Quijada Fuentes, Elizabeth J, LCSW+
Gender: Female
1911 27th St
Zion, IL 60099
Phone:(847) 377-8800
NPI:1821432238
Cultural Training Completed: Yes
Hours: [Mon, Tue, Wed, Thu, Fri] 08:00 AM - 05:00 PM
Accessibility: Details Pending (P, EB, IB, PA)

Skilled Nursing Facility

Cedar Hills Health & Rehab, Llc
3615 16th St
Zion, IL 60099

IL

Lake

Skilled Nursing Facility

Cedar Hills Health & Rehab, Llc
Phone:(847) 746-8382
NPI:1740905975
Cultural Training Completed: No
Hours: [Mon, Tue, Wed, Thu, Fri, Sat, Sun] 12:00 AM - 11:59 PM
Other Language(s):Spanish
Accessibility: Details Pending (P, EB, IB, PA)

Grove at the Lake Skilled Nursing Facility
2534 Elim Ave
Zion, IL 60099
Phone:(847) 746-8435
NPI:1487026787
Website: http://www.groveofnorthbrook.com
Cultural Training Completed: No
Hours: [Mon, Tue, Wed, Thu, Fri, Sat, Sun] 12:00 AM - 11:59 PM
Other Language(s):English
Accessibility: Details Pending (P, EB, IB, PA)

Social Worker

Quijada Fuentes, Elizabeth J, LCSW+
Gender: Female
1911 27th St
Zion, IL 60099
Phone:(847) 377-8800

IL

Lake

Social Worker

Quijada Fuentes, Elizabeth J, LCSW+
NPI:1821432238
Cultural Training Completed: Yes
Hours: [Mon, Tue, Wed, Thu, Fri] 08:00 AM - 05:00 PM
Accessibility: Details Pending (P, EB, IB, PA)

McHenry

Algonquin

Assisted Living Facility

Pointe at Algonquin, The
101 Eastgate Ct
Algonquin, IL 60102
Phone:(847) 458-2800
NPI:1639750920
Cultural Training Completed: No
Hours: [Mon, Tue, Wed, Thu, Fri, Sat, Sun] 12:00 AM - 11:59 PM
Other Language(s):English
Accessibility: Details Pending (P, EB, IB, PA)

Counselor

Brokhof, Nadine, LCPC*
Gender: Female
2401 Harnish Dr
Ste 100
Algonquin, IL 60102
Phone:(847) 440-2281
NPI:1851056485

IL

McHenry

Counselor

Brokhof, Nadine, LCPC*
Cultural Training Completed: No
Hours: [Mon, Tue, Wed, Thu, Fri] 08:00 AM - 05:00 PM
Accessibility: Details Pending (P, EB, IB, PA)

Gorman, Donna L, LPC*
Gender: Female
2401 Harnish Dr
Ste 100
Algonquin, IL 60102
Phone:(847) 440-2281
NPI:1912654948
Cultural Training Completed: No
Hours: [Mon, Tue, Wed, Thu, Fri] 08:00 AM - 05:00 PM
Accessibility: Details Pending (P, EB, IB, PA)

Horsley, Josephine Gloria, MS+
Gender: Female
265 Stonegate Rd
Ste 102
Algonquin, IL 60102
Phone:(224) 678-9180
NPI:1184325573
Cultural Training Completed: Yes
Hours: [Mon, Tue, Wed, Thu, Fri] 08:00 AM - 05:00 PM
Other Language(s):Spanish

IL

McHenry

Counselor

Horsley, Josephine Gloria, MS+
Accessibility: Some Criteria Met (P, EB, IB, PA)

Leigh, Suzanne A, MED+
Gender: Female
265 Stonegate Rd
Ste 102
Algonquin, IL 60102
Phone:(224) 678-9180
NPI:1003480617
Cultural Training Completed: Yes
Hours: [Mon, Tue, Wed, Thu, Fri] 08:00 AM - 05:00 PM
Accessibility: Some Criteria Met (P, EB, IB, PA)

Maslovska, Nataliia, MS+
Gender: Female
265 Stonegate Rd
Ste 102
Algonquin, IL 60102
Phone:(224) 678-9180
NPI:1609657923
Cultural Training Completed: Yes
Hours: [Mon, Tue, Wed, Thu, Fri] 08:00 AM - 05:00 PM
Other Language(s):Ukrainian, Russian
Accessibility: Some Criteria Met (P, EB, IB, PA)

IL

McHenry

Counselor

Perfetti, Cathryn J, PhD+
Gender: Female
265 Stonegate Rd
Ste 102
Algonquin, IL 60102
Phone:(224) 678-9180
NPI:1124387352
Cultural Training Completed: Yes
Hours: [Mon, Tue, Wed, Thu, Fri] 08:00 AM - 05:00 PM
Accessibility: Some Criteria Met (P, EB, IB, PA)

Phelps, Jeremy L, LPC*
Gender: Male
2401 Harnish Dr
Ste 100
Algonquin, IL 60102
Phone:(847) 440-2281
NPI:1376252007
Cultural Training Completed: No
Hours: [Mon, Tue, Wed, Thu, Fri] 08:00 AM - 05:00 PM
Accessibility: Details Pending (P, EB, IB, PA)

Rosenberg-Herman, Nanci, PCC+
Gender: Female
265 Stonegate Rd
Ste 102
Algonquin, IL 60102
Phone:(224) 678-9180
NPI:1760317226

IL

McHenry

Counselor

Rosenberg-Herman, Nanci, PCC+
Cultural Training Completed: No
Hours: [Mon, Tue, Wed, Thu, Fri] 08:00 AM - 05:00 PM
Accessibility: Some Criteria Met (I P, I EB, I IB, I PA)

Stratton, Piper I, LCPC*
Gender: Female
2401 Harnish Dr
Ste 100
Algonquin, IL 60102
Phone:(847) 440-2281
NPI:1659753002
Cultural Training Completed: No
Hours: [Mon, Tue, Wed, Thu, Fri] 08:00 AM - 05:00 PM
Accessibility: Details Pending (P P, P EB, P IB, P PA)

Zavala, Diane, MA+
Gender: Female
265 Stonegate Rd
Ste 102
Algonquin, IL 60102
Phone:(224) 678-9180
NPI:1164273363
Cultural Training Completed: Yes
Hours: [Mon, Tue, Wed, Thu, Fri] 08:00 AM - 05:00 PM
Other Language(s):Spanish

IL

McHenry

Counselor

Zavala, Diane, MA+
Accessibility: Some Criteria Met (I P, I EB, I IB, I PA)

Cary

Counselor

Roig, Genevieve, MA+
Gender: Female
322 Wooded Knoll Dr
Cary, IL 60013
Phone:(224) 465-8870
NPI:1225324965
Cultural Training Completed: Yes
Hours: [Mon, Tue, Wed, Thu, Fri] 08:00 AM - 08:00 PM, Sat 08:00 AM - 12:00 PM, Sun 08:00 AM - 05:00 PM
Accessibility: Details Pending (P P, P EB, P IB, P PA)

Crystal Lake

Community/Behavioral Health

AID Congress Parkway
401 E Congress Pkwy
Crystal Lake, IL 60014
Phone:(779) 220-9300
NPI:1821151119
Website: https://www.aidcares.org
Cultural Training Completed: No
Hours: [Mon, Tue, Wed, Thu, Fri] 08:00 AM - 05:00 PM

IL

McHenry

Community/Behavioral Health

AID Congress Parkway
Accessibility: Details Pending (P P, P EB, P IB, P PA)

Counselor

Bayram, Richard, LPC+
Gender: Male
1095 Pingree Rd
Ste 204
Crystal Lake, IL 60014
Phone:(224) 256-2607
NPI:1609611078
Cultural Training Completed: Yes
Hours: [Mon, Tue, Wed, Thu, Fri] 09:00 AM - 07:00 PM, [Sat, Sun] 09:00 AM - 05:00 PM
Certification(s):Board Certified
Accessibility: Details Pending (P P, P EB, P IB, P PA)

Cox, Jennifer, LCPC+
Gender: Female
44 N Virginia St
Ste 3B
Crystal Lake, IL 60014
Phone:(815) 363-0864
NPI:1649535873
Cultural Training Completed: No
Hours: [Mon, Tue, Wed, Thu, Fri] 08:00 AM - 05:00 PM, Sat 08:00 AM - 12:00 PM

IL

McHenry

Counselor

Cox, Jennifer, LCPC+
Accessibility: Some Criteria Met (I P, I EB, I IB, I PA)

Figueroa, Jonpaul, LPC+
Gender: Male
44 N Virginia St
Ste 3B
Crystal Lake, IL 60014
Phone:(815) 363-0864
NPI:1649894502
Cultural Training Completed: Yes
Hours: [Mon, Tue, Wed, Thu, Fri] 08:00 AM - 05:00 PM, Sat 08:00 AM - 12:00 PM
Accessibility: Some Criteria Met (I P, I EB, I IB, I PA)

Marchiorello, Adam, LPC+
Gender: Male
333 Commerce Dr
Ste 300
Crystal Lake, IL 60014
Phone:(224) 566-7735
NPI:1780245688
Cultural Training Completed: No
Hours: [Mon, Tue, Wed, Thu, Fri] 08:00 AM - 05:00 PM
Accessibility: Details Pending (P P, P EB, P IB, P PA)

Mirek, Natalie, LCPC
Gender: Female
415 E Congress Pkwy
Crystal Lake, IL 60014

IL

McHenry

Counselor

Mirek, Natalie, LCPC
Phone:(815) 356-7494
NPI:1245858760
Cultural Training Completed: No
Hours: [Mon, Tue, Wed, Thu, Fri] 08:00 AM - 05:00 PM
Accessibility: Details Pending (P, EB, IB, PA)

Nelson, Jonathan, LPC+
Gender: Male
8600 US Highway 14
Ste 105
Crystal Lake, IL 60012
Phone:(779) 220-0501
NPI:1497982151
Cultural Training Completed: Yes
Hours: [Mon, Tue, Wed, Thu, Fri, Sat] 09:00 AM - 09:00 PM
After Hours Phone Number:(779) 220-0501
Other Language(s):English
Accessibility: Details Pending (P, EB, IB, PA)

Pardys, Sandra, LPC+
Gender: Female
44 N Virginia St
Ste 3B
Crystal Lake, IL 60014
Phone:(815) 363-0864
NPI:1336657048
Cultural Training Completed: No

IL

McHenry

Counselor

Pardys, Sandra, LPC+
Hours: [Mon, Tue, Wed, Thu, Fri] 08:00 AM - 05:00 PM, Sat 08:00 AM - 12:00 PM
Accessibility: Some Criteria Met (P, EB, IB, PA)

Rietveld, Adam, PC+
Gender: Male
101 N Virginia St
Ste 240A
Crystal Lake, IL 60014
Phone:(815) 265-6561
NPI:1861836405
Cultural Training Completed: No
Hours: [Mon, Tue, Wed, Thu, Fri] 08:00 AM - 05:00 PM
Accessibility: Details Pending (P, EB, IB, PA)

Trujillo, Nicole, LPC+
Gender: Female
451 Coventry Ln
Ste 101
Crystal Lake, IL 60014
Phone:(815) 564-8633
NPI:1427566116
Cultural Training Completed: No
Hours: [Mon, Tue, Wed, Thu, Fri, Sat] 08:00 AM - 05:00 PM
Accessibility: Details Pending (P, EB, IB, PA)

Home Health

Bowes In Home Care
813 Tek Dr

IL

McHenry

Home Health

Bowes In Home Care
Crystal Lake, IL 60014
Phone:(847) 742-5757
NPI:1750379723
Cultural Training Completed: Yes
Hours: [Mon, Tue, Wed, Thu, Fri] 08:30 AM - 05:00 PM
Other Language(s):Spanish,Tagalog
Accessibility: Details Pending (P, EB, IB, PA)

Hospice Care, Community Based

JourneyCare-Crystal Lake
240 Commerce Dr
Ste A
Crystal Lake, IL 60014
Phone:(847) 381-5599
NPI:1417612318
Cultural Training Completed: No
Hours: [Mon, Tue, Wed, Thu, Fri] 08:00 AM - 05:00 PM
Accessibility: Details Pending (P, EB, IB, PA)

Skilled Nursing Facility

Crystal Pines Rehab and HCC
335 Illinois St
Crystal Lake, IL 60014
Phone:(815) 459-7791
NPI:1952301822

IL

McHenry

Skilled Nursing Facility

Crystal Pines Rehab and HCC
Website: http://www.fairhaven.cc
Cultural Training Completed: No
Hours: [Mon, Tue, Wed, Thu, Fri, Sat, Sun] 12:00 AM - 11:59 PM
Other Language(s):English
Accessibility: Details Pending (P, EB, IB, PA)

Pearl Of Crystal Lake, Llc
1000 E Brighton Ln
Crystal Lake, IL 60012
Phone:(815) 477-6400
NPI:1902566185
Cultural Training Completed: No
Hours: [Mon, Tue, Wed, Thu, Fri, Sat, Sun] 12:00 AM - 11:59 PM
Other Language(s):Spanish,American Sign Language
Accessibility: Some Criteria Met (P, EB, IB, PA)

Transition Assistance Services

Goodhope Healthcare and Home Health Services Inc
3402 Tanager Trl
Crystal Lake, IL 60012
Phone:(815) 788-7190
Cultural Training Completed: No

IL

McHenry

Transition Assistance Services

Goodhope Healthcare and Home Health Services Inc
Hours: [Mon, Tue, Wed, Thu, Fri] 08:00 AM - 05:00 PM
Accessibility: Details Pending (P, EB, IB, PA)

HELP AT HOME
7105 Virginia Rd
Ste 1
Crystal Lake, IL 60014
Phone:(779) 204-6600
Cultural Training Completed: No
Hours: [Mon, Tue, Wed, Thu, Fri] 08:00 AM - 05:00 PM
Accessibility: Details Pending (P, EB, IB, PA)

Harvard

Community/Behavioral Health

AID Harvard
504 E Diggins St
Harvard, IL 60033
Phone:(847) 931-2340
NPI:1124568431
Cultural Training Completed: No
Hours: [Mon, Tue, Wed, Thu, Fri] 08:00 AM - 05:00 PM
Accessibility: Details Pending (P, EB, IB, PA)

IL

McHenry

Community/Behavioral Health

Association For Individual Development
504 E Diggins St
1
Harvard, IL 60033
Phone:(847) 931-2340
NPI:1124568431
Cultural Training Completed: No
Hours: [Mon, Tue, Wed, Thu, Fri] 08:00 AM - 05:00 PM
Accessibility: Some Criteria Met (P, EB, IB, PA)

Huntley

Counselor

Jozwiak, Kimberly, PC+
Gender: Female
Servicing McHenry County
Huntley, IL 60142
Phone:(224) 552-0502
NPI:1588227300
Cultural Training Completed: No
Hours: [Mon, Tue, Wed, Thu, Fri] 09:00 AM - 07:00 PM
Accessibility: Details Pending (P, EB, IB, PA)

Hospice Care, Community Based

Transition Hospice LLC
12040 Raymond Ct

IL

McHenry

Hospice Care, Community Based

Transition Hospice LLC
Huntley, IL 60142
Phone:(847) 515-1505
NPI:1063694388
Website: https://www.chestnut.org/
Cultural Training Completed: No
Hours: [Mon, Tue, Wed, Thu, Fri] 08:00 AM - 05:00 PM
Other Language(s):English
Accessibility: Details Pending (P, EB, IB, PA)

Skilled Nursing Facility

ALDEN ESTATES - COURTS OF HUNTLEY, INC.
12140 Regency Parkway
Huntley, IL 60142
Phone:(847) 961-7500
NPI:1053812974
Website: https://www.aldenofhuntley.com/
Cultural Training Completed: No
Hours: [Mon, Tue, Wed, Thu, Fri] 08:00 AM - 05:00 PM
Accessibility: Details Pending (P, EB, IB, PA)

IL

McHenry

Lake In The Hills

Counselor

Galuszka, Kristina, LPC+
Gender: Female
1301 Pyott Rd
Lake In The Hills, IL 60156
Phone:(224) 208-5874
NPI:1609365733
Cultural Training Completed: Yes
Hours: [Mon, Tue, Wed, Thu] 10:00 AM - 02:00 PM
Accessibility: Details Pending (P, EB, IB, PA)

Oakes, Cydney, PC+
Gender: Female
9 Crystal Lake Rd
Lake In The Hills, IL 60156
Phone:(815) 324-3979
NPI:1619663192
Cultural Training Completed: Yes
Hours: [Mon, Tue, Wed, Thu, Fri] 08:00 AM - 05:00 PM
Accessibility: Details Pending (P, EB, IB, PA)

Marengo

Skilled Nursing Facility

Florence Nursing Home
546 E Grant Hwy
Marengo, IL 60152
Phone:(815) 568-8322
NPI:1780789693

IL

McHenry

Skilled Nursing Facility

Florence Nursing Home
Website: https://www.masondistricthospital.org/
Cultural Training Completed: No
Hours: [Mon, Tue, Wed, Thu, Fri, Sat, Sun] 12:00 AM - 11:59 PM
Accessibility: Details Pending (P, EB, IB, PA)

McHenry

Assisted Living Facility

Heritage Woods of McHenry
4609 W Crystal Lake Rd
McHenry, IL 60050
Phone:(815) 344-2690
NPI:1801047832
Website: https://themathersrecovery.com/
Cultural Training Completed: No
Hours: [Mon, Tue, Wed, Thu, Fri, Sat, Sun] 12:00 AM - 11:59 PM
Other Language(s):English
Accessibility: Some Criteria Met (I P, I EB, I IB, I PA)

Case Management

Pioneer Center for Human Services
4031 W Dayton St
McHenry, IL 60050

IL

McHenry

Case Management

Pioneer Center for Human Services
Phone:(815) 344-1230
NPI:1366744054
Website: https://www.recovery.org/
Cultural Training Completed: No
Hours: [Mon, Tue, Wed, Thu, Fri, Sat, Sun] 12:00 AM - 11:59 PM
Other Language(s):English
Accessibility: Details Pending (P P, P EB, P IB, P PA)

Clinic/Center: Community Health

Thresholds Center for Mental Wellbeing - McHenry
616 S Il Route 31
McHenry, IL 60050
Phone:(773) 572-5500
NPI:1710717285
Cultural Training Completed: No
Hours: [Mon, Tue, Wed, Thu, Fri] 08:30 AM - 05:00 PM
Accessibility: Some Criteria Met (I P, I EB, I IB, I PA)

Community/Behavioral Health

AID Elm Street
5342 W Elm St
McHenry, IL 60050
Phone:(847) 931-2340

IL

McHenry

Community/Behavioral Health

AID Elm Street
NPI:1801248414
Cultural Training Completed: No
Hours: [Mon, Tue, Wed, Thu, Fri] 08:00 AM - 05:00 PM
Accessibility: Some Criteria Met (I P, I EB, I IB, I PA)

AID Elm Street
5342 W Elm St
McHenry, IL 60050
Phone:(847) 931-6200
NPI:1821151119
Website: https://www.aidcares.org
Cultural Training Completed: No
Hours: [Mon, Tue, Wed, Thu, Fri] 08:00 AM - 08:00 PM
Accessibility: Details Pending (P P, P EB, P IB, P PA)

Counselor

Brooks, Anthony W, PC
Gender: Male
5435 Bull Valley Rd
McHenry, IL 60050
Phone:(779) 777-7335
NPI:1043326275
Cultural Training Completed: No
Hours: [Mon, Tue, Wed, Thu, Fri] 08:00 AM - 05:00 PM

IL

McHenry

Counselor

Brooks, Anthony W, PC
Other Language(s):English
Accessibility: Details Pending (P P, P EB, P IB, P PA)

Feinberg, Justin, LMHC+
Gender: Male
5435 Bull Valley Rd
Ste 230
McHenry, IL 60050
Phone:(847) 305-4949
NPI:1689248361
Cultural Training Completed: No
Hours: [Mon, Tue, Wed, Thu, Fri] 08:00 AM - 05:00 PM
Accessibility: Some Criteria Met (I P, I EB, P IB, I PA)

Gerber, Michael, MS+
Gender: Male
707 Ridgeview Dr
McHenry, IL 60050
Phone:(815) 271-5645
NPI:1982186359
Cultural Training Completed: Yes
Hours: [Mon, Tue, Wed, Thu, Fri, Sat] 08:00 AM - 09:00 PM
Other Language(s):Spanish
Accessibility: Some Criteria Met (I P, I EB, I IB, I PA)

Gerber, Michael, MS+
Gender: Male

IL

McHenry

Counselor

Gerber, Michael, MS+
5400 W Elm St
Ste 120
McHenry, IL 60050
Phone:(815) 271-5645
NPI:1982186359
Cultural Training Completed: Yes
Hours: [Mon, Tue, Wed, Thu, Fri, Sat] 08:00 AM - 09:00 PM
Other Language(s):Spanish
Accessibility: Some Criteria Met (P, EB, IB, PA)

Haines, Elizabeth, LCPC+
Gender: Female
5435 Bull Valley Rd
Ste 230
McHenry, IL 60050
Phone:(847) 305-4949
NPI:1235517103
Cultural Training Completed: No
Hours: [Mon, Tue, Wed, Thu, Fri] 08:00 AM - 05:00 PM
Accessibility: Some Criteria Met (P, EB, IB, PA)

Karlen, Amanda Kay, PC+
Gender: Female
4209 W Shamrock Ln
Unit C
McHenry, IL 60050
Phone:(815) 344-9443
NPI:1083992861

IL

McHenry

Counselor

Karlen, Amanda Kay, PC+
Cultural Training Completed: No
Hours: [Mon, Tue, Wed, Thu, Fri] 08:00 AM - 05:00 PM
Other Language(s):English,Spanish
Accessibility: Some Criteria Met (P, EB, IB, PA)

Kim, John, PC+
Gender: Male
5435 Bull Valley Rd
Ste 230
McHenry, IL 60050
Phone:(847) 305-4949
NPI:1750995999
Cultural Training Completed: No
Hours: [Mon, Tue, Wed, Thu, Fri] 08:00 AM - 05:00 PM
Accessibility: Some Criteria Met (P, EB, IB, PA)

Kruk, Oktawia, PC+
Gender: Female
715 Ridgeview Dr
McHenry, IL 60050
Phone:(815) 271-5645
NPI:1871026955
Cultural Training Completed: Yes
Hours: [Mon, Tue, Wed, Thu, Fri] 08:00 AM - 05:00 PM
Other Language(s):Polish

IL

McHenry

Counselor

Kruk, Oktawia, PC+
Accessibility: Some Criteria Met (P, EB, IB, PA)

Kruk, Oktawia, PC+
Gender: Female
707 Ridgeview Dr
McHenry, IL 60050
Phone:(815) 271-5645
NPI:1871026955
Cultural Training Completed: Yes
Hours: [Mon, Tue, Wed, Thu, Fri, Sat] 08:00 AM - 09:00 PM
Other Language(s):Polish
Accessibility: Some Criteria Met (P, EB, IB, PA)

Kruk, Oktawia, PC+
Gender: Female
5400 W Elm St
Ste 120
McHenry, IL 60050
Phone:(815) 271-5645
NPI:1871026955
Cultural Training Completed: Yes
Hours: [Mon, Tue, Wed, Thu, Fri, Sat] 08:00 AM - 09:00 PM
Other Language(s):Polish
Accessibility: Some Criteria Met (P, EB, IB, PA)

Kuck, Eugene Kenneth+
Gender: Male
4209 W Shamrock Ln

IL

McHenry

Counselor

Kuck, Eugene Kenneth+
McHenry, IL 60050
Phone:(815) 344-9443
NPI:1043869795
Cultural Training Completed: No
Hours: [Mon, Tue, Wed, Thu, Fri] 08:00 AM - 05:00 PM
Accessibility: Details Pending (P, EB, IB, PA)

Labute, Lisa Kathryn, MS+
Gender: Female
5435 Bull Valley Rd
Ste 230
McHenry, IL 60050
Phone:(847) 305-4949
NPI:1801658273
Cultural Training Completed: No
Hours: [Mon, Tue, Wed, Thu, Fri] 08:00 AM - 05:00 PM
Accessibility: Some Criteria Met (P, EB, IB, PA)

Lesser, Nicole, PC+
Gender: Female
5400 W Elm St
Ste 120
McHenry, IL 60050
Phone:(815) 271-5645
NPI:1811690407
Cultural Training Completed: No
Hours: [Mon, Tue, Wed, Thu, Fri, Sat] 08:00 AM - 09:00 PM

IL

McHenry

Counselor

Lesser, Nicole, PC+
Accessibility: Some Criteria Met (P, EB, IB, PA)

Miree, Arielle, MS+
Gender: Female
5435 Bull Valley Rd
Ste 230
McHenry, IL 60050
Phone:(847) 305-4949
NPI:1528640307
Cultural Training Completed: No
Hours: [Mon, Tue, Wed, Thu, Fri] 08:00 AM - 05:00 PM
Accessibility: Some Criteria Met (P, EB, IB, PA)

Scarmardo, Kathryn A, PC+
Gender: Female
5400 W Elm St
Ste 120
McHenry, IL 60050
Phone:(815) 271-5645
NPI:1972858157
Cultural Training Completed: Yes
Hours: [Mon, Tue, Wed, Thu, Fri, Sat] 08:00 AM - 09:00 PM
Other Language(s):Spanish,Croatian
Accessibility: Some Criteria Met (P, EB, IB, PA)

Scarmardo, Kathryn A, PC+
Gender: Female

IL

McHenry

Counselor

Scarmardo, Kathryn A, PC+
707 Ridgeview Dr
McHenry, IL 60050
Phone:(815) 271-5645
NPI:1972858157
Cultural Training Completed: Yes
Hours: [Mon, Tue, Wed, Thu, Fri, Sat] 08:00 AM - 09:00 PM
Other Language(s):Spanish,Croatian
Accessibility: Some Criteria Met (P, EB, IB, PA)

Straube, Christian E, PhD+
Gender: Male
5435 Bull Valley Rd
McHenry, IL 60050
Phone:(815) 385-5903
NPI:1396871836
Cultural Training Completed: No
Hours: [Mon, Tue, Wed, Thu, Fri] 08:00 AM - 08:00 PM
Accessibility: Details Pending (P, EB, IB, PA)

Wiegman, Rebecca, LCPC+
Gender: Female
5435 Bull Valley Rd
Ste 230
McHenry, IL 60050
Phone:(847) 305-4949
NPI:1124692884

IL

McHenry

Counselor

Wiegman, Rebecca, LCPC+
Cultural Training Completed: No
Hours: [Mon, Tue, Wed, Thu, Fri] 08:00 AM - 05:00 PM
Accessibility: Some Criteria Met (P, EB, IB, PA)

Skilled Nursing Facility

Alden Terrace Of McHenry Rehab
803 Royal Dr
McHenry, IL 60050
Phone:(815) 344-2600
NPI:1023005519
Website: https://www.aldenterraceofmchenry.com/
Cultural Training Completed: No
Hours: [Mon, Tue, Wed, Thu, Fri, Sat, Sun] 12:00 AM - 11:59 PM
Other Language(s):English
Accessibility: Some Criteria Met (P, EB, IB, PA)

Ignite Medical Resort Mc Henry
550 Ridgeview Dr
McHenry, IL 60050
Phone:(815) 900-2500
NPI:1932728003
Cultural Training Completed: No
Hours: [Mon, Tue, Wed, Thu, Fri, Sat, Sun] 12:00 AM - 11:59 PM

IL

McHenry

Skilled Nursing Facility

Ignite Medical Resort Mc Henry
Accessibility: Details Pending (P, EB, IB, PA)

Transition Assistance Services

Goodhope Healthcare & Home Health Services, Inc
3631 Municipal Dr
McHenry, IL 60050
Phone:(815) 344-9268
Cultural Training Completed: No
Hours: [Mon, Tue, Wed, Thu, Fri] 08:00 AM - 05:00 PM
Other Language(s):English
Accessibility: Details Pending (P, EB, IB, PA)

Goodhope Healthcare & Home Health Services, Inc
3631 Municipal Dr
McHenry, IL 60050
Phone:(815) 344-9268
NPI:1265724066
Cultural Training Completed: No
Hours: [Mon, Tue, Wed, Thu, Fri] 08:00 AM - 05:00 PM
Accessibility: Details Pending (P, EB, IB, PA)

IL

McHenry

Richmond

Counselor

Vasseur, Meghan, PC+
Gender: Female
3213 E East Solon Rd
Richmond, IL 60071
Phone:(612) 741-1178
NPI:1205563608
Cultural Training Completed: No
Hours: [Mon, Tue, Wed, Thu, Fri] 08:00 AM - 05:00 PM
Accessibility: Some Criteria Met (P, EB, IB, PA)

Woodstock

Case Management

Pioneer Center for Human Services
480 W Jackson St
Woodstock, IL 60098
Phone:(815) 344-1230
NPI:1063714756
Website: https://www.recovery.org/
Cultural Training Completed: No
Hours: [Mon, Tue, Wed, Thu, Fri, Sat, Sun] 12:00 AM - 11:59 PM
Other Language(s):Spanish,Polish
Accessibility: Details Pending (P, EB, IB, PA)

Pioneer Center for Human Services
506 Clay St

IL

McHenry

Case Management

Pioneer Center for Human Services
Woodstock, IL 60098
Phone:(815) 344-1230
NPI:1093025660
Website: https://www.recovery.org/
Cultural Training Completed: No
Hours: [Mon, Tue, Wed, Thu, Fri, Sat, Sun] 12:00 AM - 11:59 PM
Other Language(s):Spanish,Polish
Accessibility: Details Pending (P, EB, IB, PA)

Pioneer Center for Human Services
1422 Wheeler St
Woodstock, IL 60098
Phone:(815) 344-1230
NPI:1083916779
Website: https://www.recovery.org/
Cultural Training Completed: No
Hours: [Mon, Tue, Wed, Thu, Fri, Sat, Sun] 12:00 AM - 11:59 PM
Other Language(s):Polish,Spanish
Accessibility: Details Pending (P, EB, IB, PA)

IL

McHenry

Case Management

Pioneer Center for Human Services
503 Lawndale Ave
Woodstock, IL 60098
Phone:(815) 344-1230
NPI:1174825863
Website: https://www.recovery.org/
Cultural Training Completed: No
Hours: [Mon, Tue, Wed, Thu, Fri, Sat, Sun] 12:00 AM - 11:59 PM
Other Language(s):Polish,Spanish
Accessibility: Details Pending (P, EB, IB, PA)

Pioneer Center for Human Services
725 N Madison St
Woodstock, IL 60098
Phone:(815) 344-1230
NPI:1457653149
Website: https://www.recovery.org/
Cultural Training Completed: No
Hours: [Mon, Tue, Wed, Thu, Fri, Sat, Sun] 12:00 AM - 11:59 PM
Other Language(s):Polish,Spanish
Accessibility: Details Pending (P, EB, IB, PA)

IL

McHenry

Clinic/Center: Adult Day Care

Independence Health and Therapy
2028 N Seminary Ave
Woodstock, IL 60098
Phone:(815) 338-3590
Cultural Training Completed: Yes
Hours: [Mon, Tue, Wed, Thu, Fri] 08:30 AM - 05:00 PM
Other Language(s):Spanish
Accessibility: Details Pending (P, EB, IB, PA)

Clinic/Center: Community Health

The Thresholds
2023 N Seminary
Woodstock, IL 60098
Phone:(773) 572-5500
NPI:1710717285
Cultural Training Completed: No
Hours: [Mon, Tue, Wed, Thu, Fri] 08:00 AM - 05:00 PM
Accessibility: Details Pending (P, EB, IB, PA)

Counselor

Keisman, Lindsay, LCPC+
Gender: Female
224 W Judd St
Woodstock, IL 60098
Phone:(815) 345-3400
NPI:1912298134

IL

McHenry

Counselor

Keisman, Lindsay, LCPC+
Cultural Training Completed: No
Hours: [Mon, Tue, Wed, Thu, Fri] 08:00 AM - 05:00 PM
Accessibility: Details Pending (P, EB, IB, PA)

McCoy, Richard Lee, MC+
Gender: Male
224 W Judd St
Woodstock, IL 60098
Phone:(815) 345-3400
NPI:1790111631
Cultural Training Completed: No
Hours: [Mon, Tue, Wed, Thu, Fri] 08:00 AM - 05:00 PM
Other Language(s):English
Accessibility: Details Pending (P, EB, IB, PA)

Montoya, Martin, PC+
Gender: Male
309 McHenry Ave
Woodstock, IL 60098
Phone:(815) 338-1700
NPI:1144888173
Cultural Training Completed: No
Hours: [Mon, Tue, Wed, Thu, Fri] 08:00 AM - 05:00 PM
Accessibility: Details Pending (P, EB, IB, PA)

Skilled Nursing Facility

Crossroads Care Center Of Woodstock LLC
309 McHenry Ave
Woodstock, IL 60098
Phone:(815) 338-1700
NPI:1679715353
Cultural Training Completed: No
Hours: [Mon, Tue, Wed, Thu, Fri, Sat, Sun] 12:00 AM - 11:59 PM
Accessibility: Details Pending (P, EB, IB, PA)

HeartStone Manor
920 N Seminary Ave
Woodstock, IL 60098
Phone:(815) 338-1749
NPI:1225256696
Website: https://www.massachealth.org/
Cultural Training Completed: No
Hours: [Mon, Tue, Wed, Thu, Fri, Sat, Sun] 12:00 AM - 11:59 PM
Other Language(s):Spanish,Polish,English
Accessibility: Details Pending (P, EB, IB, PA)

Highlight Healthcare Of Woodstock, Llc
309 McHenry Ave
Woodstock, IL 60098
Phone:(815) 338-1700
NPI:1619751765

Skilled Nursing Facility

Highlight Healthcare Of Woodstock, Llc
Cultural Training Completed: Yes
Hours: [Mon, Tue, Wed, Thu, Fri, Sat, Sun] 12:00 AM - 11:59 PM
Other Language(s):Spanish
Accessibility: Details Pending (P, EB, IB, PA)

Valley Hi Nursing Home
2406 Hartland Rd
Woodstock, IL 60098
Phone:(815) 338-0312
NPI:1891795837
Website: https://care.advocatehealth.com
Cultural Training Completed: No
Hours: [Mon, Tue, Wed, Thu, Fri, Sat, Sun] 12:00 AM - 11:59 PM
Other Language(s):English
Accessibility: Details Pending (P, EB, IB, PA)

Will

Beecher

Skilled Nursing Facility

Beecher Manor Nursing And Rehab Center
1201 Dixie Hwy
Beecher, IL 60401
Phone:(708) 946-2600

Will

Skilled Nursing Facility

Beecher Manor Nursing And Rehab Center
NPI:1285750992
Website: https://beechermanor.com/
Cultural Training Completed: No
Hours: [Mon, Tue, Wed, Thu, Fri, Sat, Sun] 12:00 AM - 11:59 PM
Other Language(s):English
Accessibility: Some Criteria Met (P, EB, IB, PA)

Bolingbrook

Assisted Living Facility

Heritage Woods Of Boilingbrook
550 Kildeer Dr
Bolingbrook, IL 60440
Phone:(630) 783-9640
NPI:1831448463
Cultural Training Completed: No
Hours: [Mon, Tue, Wed, Thu, Fri, Sat, Sun] 12:00 AM - 11:59 PM
Other Language(s):English
Accessibility: Some Criteria Met (P, EB, IB, PA)

Home Health

Advanced Nursing Care. Inc
503 S Weber Rd
Ste 203

IL

Will

Home Health

Advanced Nursing Care. Inc
Bolingbrook, IL 60490
Phone:(630) 517-9417
NPI:1891434718
Cultural Training Completed: Yes
Hours: [Mon, Tue, Wed, Thu, Fri] 09:00 AM - 04:00 PM
Accessibility: Details Pending (P, EB, IB, PA)

D&D Home Healthcare
101 Royce Rd
Ste 4
Bolingbrook, IL 60440
Phone:(630) 759-3422
NPI:1609040690
Website: http://www.ddhomehealthcare.com/
Cultural Training Completed: Yes
Hours: [Mon, Tue, Wed, Thu, Fri] 08:00 AM - 05:00 PM
Other Language(s):Spanish,Talgo,Korean,Arabic
Accessibility: Some Criteria Met (P, EB, IB, PA)

Nurses On Calls Inc
1475 Basswood Dr
Bolingbrook, IL 60490
Phone:(630) 759-0069
NPI:1154337962
Cultural Training Completed: Yes

IL

Will

Home Health

Nurses On Calls Inc
Hours: [Mon, Tue, Wed, Thu, Fri, Sat, Sun] 09:00 AM - 05:00 PM
Other Language(s):French,Spanish
Accessibility: Details Pending (P, EB, IB, PA)

Nurses On Calls Inc
505 S Weber Rd
Ste 313
Bolingbrook, IL 60490
Phone:(630) 803-5589
NPI:1154337962
Cultural Training Completed: No
Hours: [Mon, Tue, Wed, Thu, Fri, Sat, Sun] 09:00 AM - 05:00 PM
Other Language(s):French,Spanish
Accessibility: Details Pending (P, EB, IB, PA)

Hospice Care, Community Based

Angels Grace Hospice LLC
440 Quadrangle Dr
Ste G
Bolingbrook, IL 60440
Phone:(888) 444-8341
NPI:1962782995
Website: https://www.franciscanministries.org
Cultural Training Completed: No

IL

Will

Hospice Care, Community Based

Angels Grace Hospice LLC
Hours: [Mon, Tue, Wed, Thu, Fri] 08:00 AM - 05:00 PM
Other Language(s):Spanish
Accessibility: Details Pending (P, EB, IB, PA)

Skilled Nursing Facility

Meadowbrook Manor
431 Remington Blvd
Bolingbrook, IL 60440
Phone:(630) 759-1112
NPI:1255305454
Website: https://www.sistersofstcasimir.org
Cultural Training Completed: No
Hours: [Mon, Tue, Wed, Thu, Fri, Sat, Sun] 12:00 AM - 11:59 PM
Other Language(s):English
Accessibility: Some Criteria Met (P, EB, IB, PA)

Transition Assistance Services

ARCA HomeCare Services, Inc.
109 Royce Rd
Ste A
Bolingbrook, IL 60440
Phone:(630) 852-4007
Cultural Training Completed: Yes

IL

Will

Transition Assistance Services

ARCA HomeCare Services, Inc.
Hours: [Mon, Tue, Wed, Thu, Fri] 08:00 AM - 05:00 PM
Other Language(s):Spanish,Tagalog
Accessibility: Details Pending (P, EB, IB, PA)

Nurses on Call INC
505 S Weber Rd
Ste 313
Bolingbrook, IL 60490
Phone:(630) 803-5589
Cultural Training Completed: No
Hours: [Mon, Tue, Wed, Thu, Fri] 08:00 AM - 05:00 PM
Accessibility: Details Pending (P, EB, IB, PA)

Crest Hill

Clinic/Center: Adult Day Care

Cornerstone Services-Chaney Ct
670 Chaney Ct
Ste 672
Crest Hill, IL 60403
Phone:(815) 727-6667
NPI:1912175159
Website: https://willcountyhealth.org/
Cultural Training Completed: No

IL

Will

Clinic/Center: Adult Day Care

Cornerstone Services-Chaney Ct
Hours: [Mon, Tue, Wed, Thu, Fri] 08:00 AM - 05:00 PM
Accessibility: Details Pending (P, EB, IB, PA)

Crete

Counselor

Embry-Rodgers, Dariel, LPC+
Gender: Female
515 Cass St
73
Crete, IL 60417
Phone:(708) 414-0388
NPI:1659154078
Cultural Training Completed: Yes
Hours: [Mon, Tue, Wed, Thu, Fri] 09:00 AM - 09:00 PM, Sat 08:30 AM - 12:00 PM
Accessibility: Some Criteria Met (P, EB, IB, PA)

In Home Supportive Care

North Light Care Services LTD
1328 Main St
A
Crete, IL 60417
Phone:(708) 576-1191
Cultural Training Completed: No

IL

Will

In Home Supportive Care

North Light Care Services LTD
Hours: [Mon, Tue, Wed, Thu, Fri] 09:00 AM - 05:00 PM
Accessibility: Details Pending (P, EB, IB, PA)

Skilled Nursing Facility

St James Wellness Rehab and Villas LLC
1251 E Richton Rd
Crete, IL 60417
Phone:(708) 672-6700
NPI:1740608736
Website: https://stjameshc.com/
Cultural Training Completed: No
Hours: [Mon, Tue, Wed, Thu, Fri, Sat, Sun] 12:00 AM - 11:59 PM
Other Language(s):English
Accessibility: Details Pending (P, EB, IB, PA)

Elwood

Community/Behavioral Health

Trinity Services
17154 W Hoff Rd
Elwood, IL 60421
Phone:(815) 485-6197
NPI:1386813053
Website: https://www.trinityservices.org

IL

Will

Community/Behavioral Health

Trinity Services
Cultural Training Completed: No
Hours: [Mon, Tue, Wed, Thu, Fri] 08:00 AM - 05:00 PM
Other Language(s):English
Accessibility: Details Pending (P, EB, IB, PA)

Trinity Services
17150 W Hoff Rd
Elwood, IL 60421
Phone:(815) 478-3070
NPI:1154590784
Cultural Training Completed: No
Hours: [Mon, Tue, Wed, Thu, Fri] 08:00 AM - 05:00 PM
Accessibility: Details Pending (P, EB, IB, PA)

Trinity Services, INC
17154 W Hoff Rd
Elwood, IL 60421
Phone:(815) 478-7625
NPI:1982245312
Cultural Training Completed: No
Hours: [Mon, Tue, Wed, Thu, Fri] 08:00 AM - 05:00 PM
Accessibility: Details Pending (P, EB, IB, PA)

IL

Will

Frankfort

Counselor

Nadupparambil, Maria, LPC+
Gender: Female
20635 Abbey Woods Ct N
Ste 310
Frankfort, IL 60423
Phone:(888) 928-0144
NPI:1285304071
Cultural Training Completed: No
Hours: [Mon, Tue, Wed, Thu, Fri] 08:00 AM - 05:00 PM
Accessibility: Details Pending (P, EB, IB, PA)

Home Health

Presence Home Care Kankakee
9223 W Saint Francis Rd
Frankfort, IL 60423
Phone:(815) 937-2475
NPI:1881645125
Cultural Training Completed: No
Hours: [Mon, Tue, Wed, Thu, Fri, Sat, Sun] 12:00 AM - 11:59 PM
Other Language(s):English
Accessibility: Details Pending (P, EB, IB, PA)

IL

Will

Hospice Care, Community Based

Heartland Hospice (Frankfort, IL)
20646 Abbey Woods Ct N
Ste 201
Frankfort, IL 60423
Phone:(815) 806-1000
NPI:1790880060
Website: https://www.heartlandhospice.com
Cultural Training Completed: No
Hours: [Mon, Tue, Wed, Thu, Fri, Sat, Sun] 12:00 AM - 11:59 PM
Other Language(s):English
Accessibility: Some Criteria Met (P, EB, IB, PA)

In Home Supportive Care

20635 Abbeywoods Court North
Suite 303
Frankfort, IL 60423
Phone:(779) 900-8384
Cultural Training Completed: No
Hours: [Mon, Tue, Wed, Thu, Fri] 09:00 AM - 05:00 PM
Accessibility: Details Pending (P, EB, IB, PA)

IL

Will

Skilled Nursing Facility

Laureate Frankfort Operations Llc
40 Smith St
Frankfort, IL 60423
Phone:(815) 469-3156
NPI:1245882992
Cultural Training Completed: No
Hours: [Mon, Tue, Wed, Thu, Fri] 08:00 AM - 05:00 PM
Accessibility: Details Pending (P, EB, IB, PA)

Joliet

Assisted Living Facility

Joshua Arms of LSSI
1315 Rowell Ave
Joliet, IL 60433
Phone:(815) 727-6401
NPI:1487824702
Website: https://www.bchealthdepartment.org/
Cultural Training Completed: No
Hours: [Mon, Tue, Wed, Thu, Fri] 08:00 AM - 05:00 PM
Accessibility: Details Pending (P, EB, IB, PA)

Victory Centre Of Joliet LLC
29 N Broadway St
Joliet, IL 60435
Phone:(815) 724-0308
NPI:1417144775

IL

Will

Assisted Living Facility

Victory Centre Of Joliet LLC
Website: https://www.pathwaysl.com
Cultural Training Completed: No
Hours: [Mon, Tue, Wed, Thu, Fri, Sat, Sun] 12:00 AM - 11:59 PM
Other Language(s):English
Accessibility: Some Criteria Met (P, EB, IB, PA)

Clinic/Center: Adult Day Care

Autumn Adult Day Care
107 N Reed St
Joliet, IL 60435
Phone:(815) 730-0060
Website: https://www.rush.edu/
Cultural Training Completed: No
Hours: [Mon, Tue, Wed, Thu, Fri] 08:00 AM - 05:00 PM
Accessibility: Details Pending (P, EB, IB, PA)

Autumn Country Club Inc
104 Plainfield Road
Joliet, IL 60435
Phone:(815) 730-0060
Website: https://www.rush.edu/
Cultural Training Completed: No

IL

Will

Clinic/Center: Adult Day Care

Autumn Country Club Inc
Hours: [Mon, Tue, Wed, Thu, Fri] 08:00 AM - 05:00 PM
Other Language(s):English
Accessibility: Details Pending (P, EB, IB, PA)

Cornerstone Services-Crest Hill
800 Black Rd
Joliet, IL 60435
Phone:(815) 727-6667
NPI:1811165053
Website: https://www.cornerstoneservices.org/
Cultural Training Completed: No
Hours: [Mon, Tue, Wed, Thu, Fri] 08:00 AM - 05:00 PM
Accessibility: Some Criteria Met (P, EB, IB, PA)

Community/Behavioral Health

Catholic Charities of the Diocese of Joliet Inc.
58 E Clinton St
Ste 200
Joliet, IL 60432
Phone:(800) 240-7011
NPI:1609953223
Website: https://catholiccharitiesjoliet.org

IL

Will

Community/Behavioral Health

Catholic Charities of the Diocese of Joliet Inc.
Cultural Training Completed: No
Hours: [Mon, Fri] 08:30 AM - 04:30 PM, [Tue, Wed, Thu] 08:30 AM - 06:00 PM
Other Language(s):English,Spanish
Accessibility: Details Pending (P, EB, IB, PA)

Catholic Charities of the Diocese of Joliet Inc.
2121 Oneida St
Ste 304
Joliet, IL 60435
Phone:(815) 730-4891
NPI:1609953223
Website: https://catholiccharitiesjoliet.org
Cultural Training Completed: No
Hours: [Mon, Tue, Wed, Thu, Fri] 08:00 AM - 05:00 PM
Other Language(s):Spanish
Accessibility: Details Pending (P, EB, IB, PA)

George E Miguel
210 N Hammes Ave
Ste 108
Joliet, IL 60435

IL

Will

Community/Behavioral Health

George E Miguel
Phone:(815) 744-8253
NPI:1609834191
Website: https://www.trinityservices.org
Cultural Training Completed: No
Hours: [Mon, Tue, Wed, Thu, Fri] 08:00 AM - 05:00 PM
Accessibility: Details Pending (P, EB, IB, PA)

Trinity Services
2301 Glenwood Ave
Joliet, IL 60435
Phone:(815) 730-8221
NPI:1003085770
Website: https://www.trinityservices.org
Cultural Training Completed: No
Hours: [Mon, Tue, Wed, Thu, Fri] 08:30 AM - 05:00 PM
Other Language(s):Spanish
Accessibility: Details Pending (P, EB, IB, PA)

Trinity Services Inc
210 N Hammes Ave
Joliet, IL 60435
Phone:(815) 722-4384
NPI:1902075633
Cultural Training Completed: No

IL

Will

Community/Behavioral Health

Trinity Services Inc
Hours: [Mon, Tue, Wed, Thu, Fri] 08:00 AM - 05:00 PM
Accessibility: Some Criteria Met (P, EB, IB, PA)

Trinity Services, INC
210 N Hammes Ave
Ste 204
Joliet, IL 60435
Phone:(815) 722-4384
NPI:1760091508
Cultural Training Completed: No
Hours: [Mon, Tue, Wed, Thu, Fri] 08:00 AM - 05:00 PM
Accessibility: Details Pending (P, EB, IB, PA)

Trinity Services, INC
2014 E Washington St
Joliet, IL 60433
Phone:(815) 727-0995
NPI:1568631299
Website: https://www.trinityservices.org
Cultural Training Completed: No
Hours: [Mon, Tue, Wed, Thu, Fri] 08:00 AM - 05:00 PM
Accessibility: Details Pending (P, EB, IB, PA)

Trinity Services, INC
2301 Glenwood Ave
Joliet, IL 60435

IL

Will

Community/Behavioral Health

Trinity Services, INC
Phone:(815) 730-8221
NPI:1982245312
Cultural Training Completed: No
Hours: [Mon, Tue, Wed, Thu, Fri] 08:00 AM - 05:00 PM
Accessibility: Details Pending (P, EB, IB, PA)

Trinity Services, Inc
210 N Hammes Ave
Ste 204
Joliet, IL 60435
Phone:(815) 722-4384
NPI:1003085770
Website: https://www.trinityservices.org
Cultural Training Completed: No
Hours: [Mon, Tue, Wed, Thu, Fri] 08:00 AM - 05:00 PM
Accessibility: Details Pending (P, EB, IB, PA)

Trinity Services, Inc.
210 N Hammes Ave
Ste 204
Joliet, IL 60435
Phone:(815) 722-4384
NPI:1902075633
Cultural Training Completed: No
Hours: [Mon, Tue, Wed, Thu, Fri] 08:00 AM - 05:00 PM

IL

Will

Community/Behavioral Health

Trinity Services, Inc.
Accessibility: Details Pending (P, EB, IB, PA)

Will County Community Health Center
1106 Neal Ave
Joliet, IL 60433
Phone:(815) 727-8670
NPI:1053455667
Website: https://centerstone.org/
Cultural Training Completed: No
Hours: [Mon, Tue, Wed, Thu, Fri] 08:00 AM - 05:00 PM
Accessibility: Details Pending (P, EB, IB, PA)

Counselor

Bohn, Gary Michael, PC+
Gender: Male
1225 Richards St
Joliet, IL 60433
Phone:(312) 554-5431
NPI:1982038352
Cultural Training Completed: Yes
Hours: [Mon, Tue, Wed, Thu, Fri] 08:00 AM - 05:00 PM
Accessibility: Details Pending (P, EB, IB, PA)

Brown, Timothy, PC+
Gender: Male
1419 Essington Rd

IL

Will

Counselor

Brown, Timothy, PC+
Joliet, IL 60435
Phone:(877) 505-4673
NPI:1336555929
Cultural Training Completed: No
Hours: [Mon, Tue, Wed, Thu, Fri] 08:00 AM - 05:00 PM
Other Language(s):English
Accessibility: Details Pending (P, EB, IB, PA)

Porter, Natarsha, PC+
Gender: Female
1419 Essington Rd
Joliet, IL 60435
Phone:(877) 381-6538
NPI:1932817285
Cultural Training Completed: No
Hours: [Mon, Tue, Wed, Thu, Fri] 09:00 AM - 05:00 PM
Accessibility: Some Criteria Met (P, EB, IB, PA)

Porter, Natarsha, PC+
Gender: Female
1419 Essington Rd
Joliet, IL 60435
Phone:(877) 505-4673
NPI:1932817285
Cultural Training Completed: No
Hours: [Mon, Tue, Wed, Thu, Fri] 08:00 AM - 05:00 PM

IL

Will

Counselor

Porter, Natarsha, PC+
Accessibility: Details Pending (P, EB, IB, PA)

Yanes, Oscar Guillermo, LCPC+
Gender: Male
210 N Hammes Ave
Joliet, IL 60435
Phone:(815) 722-4384
NPI:1255932109
Cultural Training Completed: No
Hours: [Mon, Tue, Wed, Thu, Fri] 08:00 AM - 05:00 PM
Other Language(s):Spanish
Accessibility: Some Criteria Met (P, EB, IB, PA)

Home Health

MJM Health Agency
211 N Hammes Ave
Joliet, IL 60435
Phone:(815) 725-7880
NPI:1609954668
Website: https://pelvicrejuvenation.com/
Cultural Training Completed: No
Hours: [Mon, Tue, Wed, Thu, Fri] 08:00 AM - 05:00 PM
Other Language(s):Spanish
Accessibility: Details Pending (P, EB, IB, PA)

IL

Will

Home Health

Provena Home Health Joliet
50 Uno Cir
Joliet, IL 60435
Phone:(815) 741-7371
NPI:1881645125
Cultural Training Completed: No
Hours: [Mon, Tue, Wed, Thu, Fri, Sat, Sun] 12:00 AM - 11:59 PM
Other Language(s):English
Accessibility: Details Pending (P, EB, IB, PA)

Hospice Care, Community Based

Joliet Area Community Hospice
250 Water Stone Cir
Joliet, IL 60431
Phone:(815) 740-4104
NPI:1043212103
Website: https://lightways.org/
Cultural Training Completed: No
Hours: [Mon, Tue, Wed, Thu, Fri, Sat, Sun] 12:00 AM - 11:59 PM
Other Language(s):English
Accessibility: Some Criteria Met (P, EB, IB, PA)

Saint Joseph Medical Center-joliet
333 Madison St
Joliet, IL 60435
Phone:(815) 725-7133

IL

Will

Hospice Care, Community Based

Saint Joseph Medical Center-joliet
NPI:1558364133
Website: https://www.amitahealth.org
Cultural Training Completed: No
Hours: [Mon, Tue, Wed, Thu, Fri, Sat, Sun] 12:00 AM - 11:59 PM
Other Language(s):English
Accessibility: Details Pending (P, EB, IB, PA)

In Home Supportive Care

RS Independent Home Health Care LLC
310 N Hammes Ave
Joliet, IL 60435
Phone:(815) 278-0715
NPI:1316596711
Cultural Training Completed: No
Hours: [Mon, Tue, Wed, Thu, Fri] 08:00 AM - 05:00 PM
Accessibility: Details Pending (P, EB, IB, PA)

Skilled Nursing Facility

Ascension Living Villa Franciscan Place
210 Springfield Ave
Joliet, IL 60435
Phone:(815) 725-3400
NPI:1922094051

IL

Will

Skilled Nursing Facility

Ascension Living Villa Franciscan Place
Website: https://www.ascensionliving.org/
Cultural Training Completed: No
Hours: [Mon, Tue, Wed, Thu, Fri, Sat, Sun] 12:00 AM - 11:59 PM
Other Language(s):English
Accessibility: Details Pending (P, EB, IB, PA)

Joliet Living and Rehab Center LLC
2230 McDonough St
Joliet, IL 60436
Phone:(815) 729-3801
NPI:1922972181
Cultural Training Completed: No
Hours: [Mon, Tue, Wed, Thu, Fri] 08:00 AM - 05:00 PM
Other Language(s):Spanish
Accessibility: Details Pending (P, EB, IB, PA)

Joliet Nh Llc
3401 Hennepin Dr
Joliet, IL 60431
Phone:(815) 436-5900
NPI:1588107122
Website: https://www.greystonehealth.com/
Cultural Training Completed: No

IL

Will

Skilled Nursing Facility

Joliet Nh Llc
Hours: [Mon, Tue, Wed, Thu, Fri, Sat, Sun] 12:00 AM - 11:59 PM
Accessibility: Details Pending (P, EB, IB, PA)

Joliet Skilled Nursing Facility Llc
210 Springfield Ave
Joliet, IL 60435
Phone:(815) 725-3400
NPI:1346124955
Cultural Training Completed: Yes
Hours: [Mon, Tue, Wed, Thu, Fri] 08:00 AM - 05:00 PM
Accessibility: Details Pending (P, EB, IB, PA)

Laureate Joliet Operations Llc
2230 McDonough St
Joliet, IL 60436
Phone:(815) 729-3801
NPI:1962054619
Cultural Training Completed: No
Hours: [Mon, Tue, Wed, Thu, Fri, Sat, Sun] 12:00 AM - 11:59 PM
Accessibility: Details Pending (P, EB, IB, PA)

Parc Joliet Nursing Llc
222 N Hammes Ave
Joliet, IL 60435
Phone:(815) 725-0443
NPI:1841751732

IL

Will

Skilled Nursing Facility

Parc Joliet Nursing Llc
Cultural Training Completed: Yes
Hours: [Mon, Tue, Wed, Thu, Fri] 08:00 AM - 05:00 PM
Accessibility: Details Pending (P, EB, IB, PA)

Pearl of Joliet LLC
306 N Larkin Ave
Joliet, IL 60435
Phone:(815) 744-5560
NPI:1639811383
Cultural Training Completed: No
Hours: [Mon, Tue, Wed, Thu, Fri, Sat, Sun] 12:00 AM - 11:59 PM
Other Language(s):Spanish
Accessibility: Details Pending (P, EB, IB, PA)

Salem Village Nursing and Rehabilitation Center LLC
1314 Rowell Ave
Joliet, IL 60433
Phone:(815) 727-5451
NPI:1013904739
Cultural Training Completed: No
Hours: [Mon, Tue, Wed, Thu, Fri, Sat, Sun] 12:00 AM - 11:59 PM
Other Language(s):English
Accessibility: Details Pending (P, EB, IB, PA)

IL

Will

Skilled Nursing Facility

Spring Creek Snf Llc
777 Draper Ave
Joliet, IL 60432
Phone:(815) 727-4794
NPI:1487115374
Cultural Training Completed: Yes
Hours: [Mon, Tue, Wed, Thu, Fri] 08:00 AM - 05:00 PM
Accessibility: Details Pending (P, EB, IB, PA)

Sunny Hill Nursing Home of Will County
421 Doris Ave
Joliet, IL 60433
Phone:(815) 727-8710
NPI:1063505006
Cultural Training Completed: No
Hours: [Mon, Tue, Wed, Thu, Fri, Sat, Sun] 12:00 AM - 11:59 PM
Other Language(s):English
Accessibility: Details Pending (P, EB, IB, PA)

Transition Assistance Services

Addus HomeCare
3033 W Jefferson St
Ste 200
Joliet, IL 60435
Phone:(815) 730-8855
Cultural Training Completed: No
Hours: [Mon, Tue, Wed, Thu, Fri] 08:00 AM - 05:00 PM

IL

Will

Transition Assistance Services

Addus HomeCare
Other Language(s):English
Accessibility: Details Pending (P, EB, IB, PA)

HELP AT HOME
257 Springfield Ave
Joliet, IL 60435
Phone:(815) 744-4411
Cultural Training Completed: No
Hours: [Mon, Tue, Wed, Thu, Fri] 08:00 AM - 05:00 PM
Accessibility: Details Pending (P, EB, IB, PA)

MJM Health Agency
211 N Hammes Ave
Joliet, IL 60435
Phone:(815) 725-7880
Cultural Training Completed: No
Hours: [Mon, Tue, Wed, Thu, Fri] 08:00 AM - 05:00 PM
Other Language(s):English
Accessibility: Details Pending (P, EB, IB, PA)

Lockport

Community/Behavioral Health

Trinity Services
1133 Caton Farm Rd
Lockport, IL 60441
Phone:(815) 717-1700

IL

Will

Community/Behavioral Health

Trinity Services
NPI:1528237153
Cultural Training Completed: No
Hours: [Mon, Tue, Wed, Thu, Fri] 08:00 AM - 05:00 PM
Accessibility: Details Pending (P, EB, IB, PA)

Trinity Services
18100 W Oak Ave
Lockport, IL 60441
Phone:(815) 774-0327
NPI:1003085770
Website: https://www.trinityservices.org
Cultural Training Completed: No
Hours: [Mon, Tue, Wed, Thu, Fri] 08:00 AM - 05:00 PM
Accessibility: Details Pending (P, EB, IB, PA)

Trinity Services
18100 W Oak Ave
Lockport, IL 60441
Phone:(815) 774-0327
NPI:1609834191
Website: https://www.trinityservices.org
Cultural Training Completed: No
Hours: [Mon, Tue, Wed, Thu, Fri] 08:30 AM - 05:00 PM

IL

Will

Community/Behavioral Health

Trinity Services
Accessibility: Details Pending (P, EB, IB, PA)

Trinity Services
17331 S Gougar Rd
Lockport, IL 60441
Phone:(815) 383-1101
NPI:1962671594
Cultural Training Completed: No
Hours: [Mon, Tue, Wed, Thu, Fri] 08:00 AM - 05:00 PM
Accessibility: Details Pending (P, EB, IB, PA)

Trinity Services, INC
700 Green Garden Pl
Lockport, IL 60441
Phone:(815) 722-0063
NPI:1982245312
Cultural Training Completed: No
Hours: [Mon, Tue, Wed, Thu, Fri] 08:00 AM - 05:00 PM
Accessibility: Details Pending (P, EB, IB, PA)

Trinity Services, INC
18101 W Oak Ave
Lockport, IL 60441
Phone:(815) 774-0328
NPI:1982245312
Cultural Training Completed: No
Hours: [Mon, Tue, Wed, Thu, Fri] 08:00 AM - 05:00 PM

IL

Will

Community/Behavioral Health

Trinity Services, INC
Accessibility: Details Pending (P, EB, IB, PA)

Trinity Services, Inc
700 Green Garden Pl
Lockport, IL 60441
Phone:(815) 722-0063
NPI:1003085770
Website: https://www.trinityservices.org
Cultural Training Completed: No
Hours: [Mon, Tue, Wed, Thu, Fri] 08:00 AM - 05:00 PM
Accessibility: Details Pending (P, EB, IB, PA)

Counselor

Lattyak, Lynsey, LCPC+
Gender: Female
700 Green Garden Pl
Lockport, IL 60441
Phone:(815) 722-0063
NPI:1003556416
Cultural Training Completed: No
Hours: [Mon, Tue, Wed, Thu, Fri] 08:00 AM - 05:00 PM
Accessibility: Details Pending (P, EB, IB, PA)

Theard, Tracy, LCPC+
Gender: Female
1000 S Hamilton St
Ste G

IL

Will

Counselor

Theard, Tracy, LCPC+
Lockport, IL 60441
Phone:(815) 546-0897
NPI:1720493398
Cultural Training Completed: Yes
Hours: [Mon, Tue, Wed] 05:00 PM - 10:00 PM
Accessibility: Details Pending (P, EB, IB, PA)

Manhattan

Community/Behavioral Health

Iroquois Mental Health Center
380 W North St
Ste B
Manhattan, IL 60442
Phone:(815) 432-5241
NPI:1972955177
Cultural Training Completed: No
Hours: [Mon, Tue, Wed, Thu] 08:00 AM - 09:00 PM, [Fri, Sat] 08:00 AM - 05:00 PM
Other Language(s):English
Accessibility: Details Pending (P, EB, IB, PA)

Trinity Services
27655 S Gougar Rd
Manhattan, IL 60442
Phone:(815) 478-7559
NPI:1063681625

IL

Will

Community/Behavioral Health

Trinity Services
Website: https://www.trinityservices.org
Cultural Training Completed: No
Hours: [Mon, Tue, Wed, Thu, Fri] 08:00 AM - 05:00 PM, [Sat, Sun] 12:00 AM - 11:59 PM
Other Language(s):English
Accessibility: Details Pending (P, EB, IB, PA)

Mokena

Counselor

Mccormick, Jennie, MS+
Gender: Female
19070 Everett Blvd
Unit 203
Mokena, IL 60448
Phone:(708) 260-2030
NPI:1255807871
Cultural Training Completed: No
Hours: [Mon, Tue, Wed, Thu, Fri, Sat] 09:00 AM - 05:00 PM
Accessibility: Details Pending (P, EB, IB, PA)

Hospice Care, Community Based

Oasis Hospice & Palliative
10010 W 190th Pl
Mokena, IL 60448

IL

Will

Hospice Care, Community Based

Oasis Hospice & Palliative
Phone:(773) 941-4838
NPI:1851714190
Website: https://oasishospice.us/
Cultural Training Completed: No
Hours: [Mon, Tue, Wed, Thu, Fri] 08:30 AM - 05:00 PM
Other Language(s):English
Accessibility: Some Criteria Met (P, EB, IB, PA)

Transition Assistance Services

Sugar Home Health
19319 Tramore Ln
Mokena, IL 60448
Phone:(312) 924-1831
Cultural Training Completed: Yes
Hours: [Mon, Tue, Wed, Thu, Fri] 08:00 AM - 04:00 PM
Other Language(s):Spanish
Accessibility: Details Pending (P, EB, IB, PA)

Monee

Community/Behavioral Health

Iroquois Mental Health Center
25711 S Egyptian Trl
Ste B

IL

Will

Community/Behavioral Health

Iroquois Mental Health Center
Monee, IL 60449
Phone:(815) 432-5241
NPI:1568811487
Website: https://www.iroquoismhc.com
Cultural Training Completed: No
Hours: [Mon, Tue, Wed] 08:00 AM - 09:00 PM, [Thu, Fri, Sat] 08:00 AM - 05:00 PM
Other Language(s):English
Accessibility: Details Pending (P, EB, IB, PA)

Naperville

Counselor

Brdecka, Lauren, LMHC+
Gender: Female
2132 Deep Water Ln
Ste 240
Naperville, IL 60564
Phone:(630) 791-0444
NPI:1952971509
Cultural Training Completed: No
Hours: [Mon, Tue, Wed, Thu, Fri] 09:00 AM - 08:00 PM, Sat 09:00 AM - 02:00 PM
Accessibility: Details Pending (P, EB, IB, PA)

IL

Will

In Home Supportive Care

Sycamore Oasis Corporation
4055 South Route 59
Suite 121
Naperville, IL 60564
Phone:(773) 609-8856
Cultural Training Completed: Yes
Hours: [Mon, Tue, Wed, Thu, Fri] 08:00 AM - 05:00 PM
Accessibility: Details Pending (P, EB, IB, PA)

Sycamore Oasis Corporation
4055 S Route 59
Ste 100
Naperville, IL 60564
Phone:(773) 609-8856
Cultural Training Completed: Yes
Hours: [Mon, Tue, Wed, Thu, Fri] 08:00 AM - 05:00 PM
Accessibility: Details Pending (P, EB, IB, PA)

New Lenox

Community/Behavioral Health

Family Counseling Center - New Lenox
1361 E Lincoln Hwy
New Lenox, IL 60451
Phone:(815) 485-6197
NPI:1902075633
Cultural Training Completed: No

IL

Will

Community/Behavioral Health

Family Counseling Center - New Lenox
Hours: [Mon, Tue, Wed, Thu, Fri] 09:00 AM - 09:00 PM
Accessibility: Details Pending (P, EB, IB, PA)

Trinity Services Inc
301 Veterans Pkwy
New Lenox, IL 60451
Phone:(815) 485-6197
NPI:1003085770
Website: https://www.trinityservices.org
Cultural Training Completed: No
Hours: [Mon, Tue, Wed, Thu, Fri] 08:00 AM - 05:00 PM
Accessibility: Details Pending (P, EB, IB, PA)

Trinity Services, INC
301 Veterans Pkwy
New Lenox, IL 60451
Phone:(815) 485-6197
NPI:1982245312
Cultural Training Completed: No
Hours: [Mon, Tue, Wed, Thu, Fri] 08:00 AM - 05:00 PM
Accessibility: Details Pending (P, EB, IB, PA)

Counselor

Lock, Neena N, LCPC+
Gender: Female

IL

Will

Counselor

Lock, Neena N, LCPC+
2081 Calistoga Dr
Ste 2S
New Lenox, IL 60451
Phone:(815) 418-6070
NPI:1316507056
Cultural Training Completed: No
Hours: [Mon, Tue, Wed, Thu, Fri] 08:00 AM - 05:00 PM
After Hours Phone Number:(815) 418-6070
Accessibility: Details Pending (P, EB, IB, PA)

Whitehead, Elizabeth Ann, MA+
Gender: Female
2081 Calistoga Dr
Ste 2S
New Lenox, IL 60451
Phone:(815) 418-6070
NPI:1013175462
Cultural Training Completed: No
Hours: [Mon, Tue, Wed, Thu, Fri] 08:00 AM - 05:00 PM
Accessibility: Details Pending (P, EB, IB, PA)

Connections Medical Group Associates LLC
2081 Calistoga Dr
Ste 2S
New Lenox, IL 60451
Phone:(815) 418-6070
NPI:1548697618
Cultural Training Completed: No

IL

Will

Counselor

Connections Medical Group Associates LLC
Hours: [Mon, Tue, Wed, Thu, Fri] 08:00 AM - 05:00 PM
Accessibility: Details Pending (P, EB, IB, PA)

Orland Park

Counselor

Ankrom, Sheryl Lynn, MA+
Gender: Female
18301 Distinctive Dr
Orland Park, IL 60467
Phone:(708) 928-5700
NPI:1093049751
Cultural Training Completed: Yes
Hours: [Mon, Tue, Wed, Thu, Fri] 08:00 AM - 05:00 PM
Accessibility: Details Pending (P, EB, IB, PA)

Home Health

Senior Care at Home Inc
11300 Distinctive Dr
Orland Park, IL 60467
Phone:(708) 687-3333
Cultural Training Completed: No
Hours: [Mon, Tue, Wed, Thu, Fri] 09:00 AM - 05:00 PM
Accessibility: Details Pending (P, EB, IB, PA)

IL

Will

Peotone

Home Health

RMC Home Health Care
611 S Division St
Peotone, IL 60468
Phone:(815) 935-3272
NPI:1740346451
Website: https://www.riversidehealthcare.org/
Cultural Training Completed: No
Hours: [Mon, Tue, Wed, Thu, Fri] 08:00 AM - 05:00 PM
Accessibility: Details Pending (P, EB, IB, PA)

Plainfield

Home Health

Home Touch Healthcare, Inc.
10117 S Mandel St
Plainfield, IL 60585
Phone:(630) 585-1457
NPI:1508191230
Cultural Training Completed: Yes
Hours: [Mon, Tue, Wed, Thu, Fri] 08:00 AM - 05:00 PM
Accessibility: Details Pending (P, EB, IB, PA)

Skilled Nursing Facility

Lakewood Nursing and Rehab Center
14718 S Eastern Ave
Plainfield, IL 60544

IL

Will

Skilled Nursing Facility

Lakewood Nursing and Rehab Center
Phone:(815) 436-3400
NPI:1407971716
Website: https://lakewoodnursingcenter.com
Cultural Training Completed: No
Hours: [Mon, Tue, Wed, Thu, Fri, Sat, Sun] 12:00 AM - 11:59 PM
Other Language(s):English
Accessibility: Details Pending (P, EB, IB, PA)

Lakewood Nursing and Rehabilitation Center, LLC
14716 S Eastern Ave
Plainfield, IL 60544
Phone:(815) 436-3400
NPI:1407971716
Website: https://lakewoodnursingcenter.com
Cultural Training Completed: No
Hours: [Mon, Tue, Wed, Thu, Fri] 08:00 AM - 05:00 PM
Accessibility: Details Pending (P, EB, IB, PA)

Romeoville

Counselor

Hamdan, Susan, LCPC+
Gender: Female

IL

Will

Counselor

Hamdan, Susan, LCPC+
160 N Independence Blvd
Romeoville, IL 60446
Phone:(630) 892-4355
NPI:1528522448
Cultural Training Completed: Yes
Hours: [Mon, Tue, Wed, Thu, Fri] 08:00 AM - 05:00 PM, Sat 08:00 AM - 12:00 PM
Accessibility: Some Criteria Met (P, EB, IB, PA)

Hamdan, Susan, LCPC+
Gender: Female
160 N Independence Blvd
0
Romeoville, IL 60446
Phone:(630) 892-4355
NPI:1528522448
Cultural Training Completed: Yes
Hours: [Mon, Tue, Wed, Thu, Fri] 08:00 AM - 05:00 PM
Accessibility: Some Criteria Met (P, EB, IB, PA)

In Home Supportive Care

Grace Home Care LLC
749 N Sunrise Dr
Romeoville, IL 60446
Phone:(815) 995-4011

IL

Will

In Home Supportive Care

Grace Home Care LLC
Cultural Training Completed: No
Hours: [Mon, Tue, Wed, Thu, Fri] 08:00 AM - 05:00 PM
Accessibility: Details Pending (P, EB, IB, PA)

Shorewood

Skilled Nursing Facility

Alden Courts of Shorewood
700 W Black Rd
Shorewood, IL 60404
Phone:(630) 851-1466
NPI:1770039075
Cultural Training Completed: No
Hours: [Mon, Tue, Wed, Thu, Fri, Sat, Sun] 12:00 AM - 11:59 PM
Other Language(s):English
Accessibility: Details Pending (P, EB, IB, PA)

Alden Estates of Shorewood Inc
710 W Black Rd
Shorewood, IL 60404
Phone:(815) 230-8600
NPI:1548530785
Website: https://www.aldenestatesofshorewood.com/
Cultural Training Completed: No

IL

Will

Skilled Nursing Facility

Alden Estates of Shorewood Inc
Hours: [Mon, Tue, Wed, Thu, Fri, Sat, Sun] 12:00 AM - 11:59 PM
Other Language(s):English
Accessibility: Details Pending (P, EB, IB, PA)

Alden Estates of Shorewood, Inc
710 W Black Rd
Shorewood, IL 60404
Phone:(815) 230-8700
NPI:1770039075
Cultural Training Completed: No
Hours: [Mon, Tue, Wed, Thu, Fri] 08:00 AM - 05:00 PM
Accessibility: Details Pending (P, EB, IB, PA)

Tinley Park

Home Health

At Home Quality Care - Chicago
7820 Graphics Dr
Ste 207
Tinley Park, IL 60477
Phone:(773) 685-9025
NPI:1922046531
Cultural Training Completed: No
Hours: [Mon, Tue, Wed, Thu, Fri] 09:00 AM - 05:00 PM

IL

Will

Home Health

At Home Quality Care - Chicago
Accessibility: Details Pending (P, EB, IB, PA)

At Home Quality Care Chicago
7820 Graphics Dr
Ste 201
Tinley Park, IL 60477
Phone:(773) 685-9025
NPI:1922046531
Cultural Training Completed: Yes
Hours: [Mon, Tue, Wed, Thu, Fri] 09:00 AM - 05:00 PM
Accessibility: Details Pending (P, EB, IB, PA)

Providence at Home
18601 North Creek Dr
Tinley Park, IL 60477
Phone:(800) 509-2800
NPI:1568461820
Cultural Training Completed: Yes
Hours: [Mon, Tue, Wed, Thu, Fri] 08:00 AM - 05:00 PM
Accessibility: Details Pending (P, EB, IB, PA)

Vital Home and HealthCare Inc
8051 186th St
Ste A
Tinley Park, IL 60487
Phone:(708) 342-7076
NPI:1801992938

IL

Will

Home Health

Vital Home and HealthCare Inc
Cultural Training Completed: No
Hours: [Mon, Tue, Wed, Thu, Fri] 08:00 AM - 05:00 PM
Other Language(s):English
Accessibility: Details Pending (P, EB, IB, PA)

Hospice Care, Community Based

Vista Healthcare Corporation Of Illinois
8525 183rd St
Ste M
Tinley Park, IL 60487
Phone:(305) 350-5971
NPI:1225170889
Website: https://www.vitas.com/
Cultural Training Completed: No
Hours: [Mon, Tue, Wed, Thu, Fri, Sat, Sun] 12:00 AM - 11:59 PM
Other Language(s):English
Accessibility: Details Pending (P, EB, IB, PA)

Wilmington

Skilled Nursing Facility

Island City Rehabilitation Center
555 W Kahler Rd
Wilmington, IL 60481
Phone:(847) 262-3800

IL

Will

Skilled Nursing Facility

Island City Rehabilitation Center
NPI:1154756195
Website: https://aperioncare.com/
Cultural Training Completed: No
Hours: [Mon, Tue, Wed, Thu, Fri, Sat, Sun] 12:00 AM - 11:59 PM
Other Language(s):Spanish,French
Accessibility: Details Pending (P, EB, IB, PA)

Pharmacy Information

INTENTIONALLY LEFT BLANK

IL

DuPage

ADDISON

Pharmacy: Retail

ADDISON PHARMACY

414 W LAKE ST
ADDISON, IL 60101
Phone:(630) 543-0988
Fax: (630) 543-0918
NPI:1861400905
Hours: [Mon, Tue, Wed, Thu, Fri] 10:00 AM - 07:00 PM, Sat 10:00 AM - 02:00 PM
Other Language(s):English,Italian,Gujarati,Hindi

CVS #08693

1400 W LAKE ST
ADDISON, IL 60101
Phone:(630) 285-0159
Fax: (630) 285-8104
NPI:1306880760
Hours: [Mon, Tue, Wed, Thu, Fri] 09:00 AM - 09:00 PM, Sat 09:00 AM - 06:00 PM, Sun 10:00 AM - 06:00 PM

LIFECARE PHARMACY

276 W FULLERTON AVE
ADDISON, IL 60101
Phone:(630) 543-1000
Fax: (630) 543-1002
NPI:1821460403
Hours: [Mon, Wed, Fri] 02:00 PM - 08:30 PM, Tue 09:00 AM - 03:00 PM, Thu 09:00 AM - 04:00 PM, Sat 09:00 AM - 12:30 PM
Other Language(s):English,Arabic,Urdu

OSCO DRUG #3294

140 W LAKE ST
ADDISON, IL 60101
Phone:(630) 628-6904
Fax: (630) 628-7074
NPI:1538115456
Hours: [Mon, Tue, Wed, Thu, Fri] 08:00 AM - 08:00 PM, [Sat, Sun] 09:00 AM - 05:00 PM
Other Language(s):English

SAM'S CLUB #6487

1006 N ROHLWING RD
ADDISON, IL 60101
Phone:(630) 424-0486
Fax: (630) 424-0506
NPI:1083985501
Hours: [Mon, Tue, Wed, Thu, Fri] 09:00 AM - 07:00 PM, Sat 09:00 AM - 06:00 PM
Other Language(s):English

WAL-MART #5442

1050 N ROHLWING RD
ADDISON, IL 60101
Phone:(630) 889-1956
Fax: (630) 889-1961
NPI:1023035326
Hours: [Mon, Tue, Wed, Thu, Fri, Sat] 09:00 AM - 07:00 PM, Sun 10:00 AM - 06:00 PM
Other Language(s):English

WALGREENS #05468

16 E LAKE ST
ADDISON, IL 60101
Phone:(630) 832-7821
Fax: (630) 832-3195
NPI:1710992854
Hours: [Mon, Tue, Wed, Thu, Fri] 08:00 AM - 12:00 AM, [Sat, Sun] 09:00 AM - 09:00 PM
Other Language(s):English

AURORA

Pharmacy: Retail

CVS #08746

300 N EOLA RD
AURORA, IL 60502
Phone:(630) 978-2380
Fax: (630) 978-3075
NPI:1043251911
Hours: [Mon, Tue, Wed, Thu, Fri] 08:00 AM - 09:00 PM, [Sat, Sun] 09:00 AM - 06:00 PM

MARIANOS #8519

3025 E NEW YORK ST
AURORA, IL 60504
Phone:(630) 236-0847
Fax: (630) 236-0850
NPI:1588095483
Hours: [Mon, Tue, Wed, Thu, Fri] 09:00 AM - 08:00 PM, Sat 09:00 AM - 06:00 PM, Sun 10:00 AM - 05:00 PM

MEIJER PHARMACY #178

808 N ROUTE 59
AURORA, IL 60504
Phone:(630) 692-6110
Fax: (630) 692-6165
NPI:1659641447
Hours: [Mon, Tue, Wed, Thu, Fri] 09:00 AM - 08:00 PM, [Sat, Sun] 10:00 AM - 06:00 PM
Other Language(s):English

OGDEN PHARMACY

2040 OGDEN AVE
STE 117
AURORA, IL 60504
Phone:(630) 320-8600
Fax: (630) 320-8700
NPI:1942926787
Hours: [Mon, Tue, Wed, Thu, Fri] 09:00 AM - 06:00 PM, Sat 09:00 AM - 12:00 PM
Other Language(s):English,Arabic,Urdu,Spanish

OSCO DRUG #3240

1157 N EOLA RD
AURORA, IL 60502
Phone:(630) 851-4657
Fax: (630) 851-5567
NPI:1447206123
Hours: [Mon, Tue, Wed, Thu, Fri] 08:00 AM - 10:00 PM, Sat 09:00 AM - 06:00 PM, Sun 09:00 AM - 05:00 PM
Other Language(s):English

IL

DuPage

Pharmacy: Retail

WAL-MART #4405

2900 KIRK RD
AURORA, IL 60502
Phone:(630) 375-6305
Fax: (630) 375-6346
NPI:1801072236
Hours: [Mon, Tue, Wed, Thu, Fri, Sat] 09:00 AM - 07:00 PM, Sun 10:00 AM - 06:00 PM
Other Language(s):English

WALGREENS #03014

2311 OGDEN AVE
AURORA, IL 60504
Phone:(630) 898-3431
Fax: (630) 898-5905
NPI:1427063676
Hours: [Mon, Tue, Wed, Thu, Fri] 08:00 AM - 10:00 PM, Sat 09:00 AM - 06:00 PM, Sun 09:00 AM - 05:00 PM
Other Language(s):English

WALGREENS #04151

355 N EOLA RD
AURORA, IL 60502
Phone:(630) 585-9417
Fax: (630) 585-1627
NPI:1790790962
Hours: [Mon, Tue, Wed, Thu, Fri] 09:00 AM - 09:00 PM, [Sat, Sun] 09:00 AM - 05:00 PM
Other Language(s):English

WALGREENS #09334

2986 KIRK RD
AURORA, IL 60502
Phone:(630) 375-0570
Fax: (630) 375-0943
NPI:1629233168
Hours: [Mon, Tue, Wed, Thu, Fri] 09:00 AM - 09:00 PM, [Sat, Sun] 09:00 AM - 05:00 PM
Other Language(s):English

YOUR PHARMACY

4050 HEALTHWAY DR STE 100
AURORA, IL 60504
Phone:(630) 318-3616
Fax: (630) 687-1657
NPI:1407484439
Hours: [Mon, Tue, Wed, Thu, Fri] 09:00 AM - 05:00 PM
Other Language(s):English,Arabic,Spanish

BARTLETT

Pharmacy: Retail

BARTLETT PHARMACY

300 W BARTLETT AVE
BARTLETT, IL 60103
Phone:(630) 855-5178
Fax: (630) 855-5672
NPI:1518328186
Hours: [Mon, Tue, Wed, Thu, Fri] 09:00 AM - 07:00 PM
Other Language(s):English,Arabic,Hindi

Pharmacy: Retail

CVS #06701

101 BARTLETT PLZ
BARTLETT, IL 60103
Phone:(630) 372-3310
Fax: (630) 372-3316
NPI:1518064005
Hours: [Mon, Tue, Wed, Thu, Fri] 09:00 AM - 09:00 PM, Sat 10:00 AM - 06:00 PM, Sun 10:00 AM - 05:00 PM

OSCO DRUG #3348

125 E STEARNS RD
BARTLETT, IL 60103
Phone:(630) 540-1285
Fax: (630) 540-1582
NPI:1588610257
Hours: [Mon, Tue, Wed, Thu, Fri] 08:00 AM - 10:00 PM, Sat 09:00 AM - 06:00 PM, Sun 09:00 AM - 05:00 PM
Other Language(s):English

WALGREENS #15482

899 S IL ROUTE 59
BARTLETT, IL 60103
Phone:(630) 213-5995
Fax: (630) 213-1442
NPI:1518972751
Hours: [Mon, Tue, Wed, Thu, Fri] 09:00 AM - 09:00 PM, [Sat, Sun] 09:00 AM - 05:00 PM
Other Language(s):English

BENSENVILLE

Pharmacy

PHARMERICA #7030

818 THORNDALE AVE
BENSENVILLE, IL 60106
Phone:(800) 514-3784
Fax: (800) 339-0700
NPI:1821021494
Hours: [Mon, Tue, Wed, Thu, Fri] 08:00 AM - 07:00 PM, Sat 09:00 AM - 03:00 PM, Sun 10:00 AM - 02:00 PM
Other Language(s):English

PRIME CARE PHARMACY

420 COUNTRY CLUB DR
BENSENVILLE, IL 60106
Phone:(630) 354-6300
Fax: (630) 451-8310
NPI:1528212479
Hours: [Mon, Tue, Wed, Thu, Fri] 09:00 AM - 06:00 PM, Sat 09:00 AM - 03:00 PM
Other Language(s):English,Gujarati,Spanish,Hindi

Pharmacy: Retail

MEDRX PHARMACY

13 W MAIN ST STE 4
BENSENVILLE, IL 60106
Phone:(630) 509-2915
Fax: (833) 672-3390
NPI:1922744077

IL

DuPage

Pharmacy: Retail

Hours: [Mon, Tue, Wed, Thu, Fri] 11:00 AM - 03:00 PM
Other Language(s):English,Spanish

OSCO DRUG #3495

1127 S YORK RD
BENSENVILLE, IL 60106
Phone:(630) 238-0280
Fax: (630) 238-0281
NPI:1275904427
Hours: [Mon, Tue, Wed, Thu, Fri] 09:00 AM - 09:00 PM, [Sat, Sun] 09:00 AM - 05:00 PM
Other Language(s):English

PHARMERICA #7030

818 THORNDALE AVE
BENSENVILLE, IL 60106
Phone:(800) 514-3784
Fax: (800) 339-0700
NPI:1821021494
Hours: [Mon, Tue, Wed, Thu, Fri] 08:00 AM - 07:00 PM, Sat 09:00 AM - 03:00 PM, Sun 10:00 AM - 02:00 PM
Other Language(s):English

PRIME CARE PHARMACY

420 COUNTRY CLUB DR
BENSENVILLE, IL 60106
Phone:(630) 354-6300
Fax: (630) 451-8310
NPI:1528212479
Hours: [Mon, Tue, Wed, Thu, Fri] 09:00 AM - 06:00 PM, Sat 09:00 AM - 03:00 PM
Other Language(s):English,Gujarati,Spanish,Hindi

WALGREENS #09024

5 W IRVING PARK RD
BENSENVILLE, IL 60106
Phone:(630) 350-1178
Fax: (630) 350-2681
NPI:1417962655
Hours: [Mon, Tue, Wed, Thu, Fri] 09:00 AM - 08:00 PM, [Sat, Sun] 09:00 AM - 05:00 PM
Other Language(s):English

BLOOMINGDALE

Pharmacy: Retail

COSTCO #371

505 W ARMY TRAIL RD
BLOOMINGDALE, IL 60108
Phone:(630) 351-3037
Fax: (630) 351-3124
NPI:1316057920
Hours: [Mon, Tue, Wed, Thu, Fri] 09:00 AM - 07:00 PM, Sat 09:00 AM - 06:00 PM
Other Language(s):English

MEIJER PHARMACY #198

130 S GARY AVE
BLOOMINGDALE, IL 60108
Phone:(630) 351-7610
Fax: (630) 351-7965
NPI:1558631341
Hours: [Mon, Tue, Wed, Thu, Fri] 09:00 AM - 08:00 PM, [Sat, Sun] 10:00 AM - 06:00 PM
Other Language(s):English

RANA-REAGAN PHARMACY

398 W ARMY TRAIL RD
STE 120
BLOOMINGDALE, IL 60108
Phone:(847) 610-5169
Fax: (847) 610-3166
NPI:1699389890
Hours: [Mon, Tue, Wed, Thu, Fri] 09:30 AM - 05:30 PM
Other Language(s):English,Gujarati,Spanish,Hindi

WAL-MART #1553

314 W ARMY TRAIL RD
BLOOMINGDALE, IL 60108
Phone:(630) 893-5382
Fax: (630) 893-5473
NPI:1740207018
Hours: [Mon, Tue, Wed, Thu, Fri, Sat] 09:00 AM - 07:00 PM, Sun 10:00 AM - 06:00 PM
Other Language(s):English

WALGREENS #05148

180 E LAKE ST
BLOOMINGDALE, IL 60108
Phone:(630) 894-3276
Fax: (630) 894-1292
NPI:1285649582
Hours: [Mon, Tue, Wed, Thu, Fri] 09:00 AM - 09:00 PM, [Sat, Sun] 09:00 AM - 05:00 PM
Other Language(s):English

WALGREENS #05520

270 W LAKE ST
BLOOMINGDALE, IL 60108
Phone:(630) 295-8876
Fax: (630) 295-9039
NPI:1932116910
Hours: [Mon, Tue, Wed, Thu, Fri] 09:00 AM - 08:00 PM, [Sat, Sun] 09:00 AM - 05:00 PM
Other Language(s):English

BURR RIDGE

Pharmacy

PS INTERMEDIATE HOLDCO II LLC

281 SHORE DR
UNITS C AND D

IL

DuPage

Pharmacy

BURR RIDGE, IL
60527
Phone:(908) 389-1818
Fax: (508) 281-1843
NPI:1386966877
Hours: [Mon, Tue, Wed, Thu, Fri] 08:00 AM - 11:00 PM, [Sat, Sun] 08:00 AM - 06:00 PM
Other Language(s):English

Pharmacy: Retail

METRO INFECTIOUS DISEASE CONSU

901 MCCLINTOCK DR STE 104
BURR RIDGE, IL
60527
Phone:(630) 986-4580
Fax: (630) 528-9600
NPI:1184610396
Hours: [Mon, Tue, Wed, Thu, Fri] 08:30 AM - 05:00 PM
Other Language(s):English,Polish,Romanian

PS INTERMEDIATE HOLDCO II LLC

281 SHORE DR
UNITS C AND D
BURR RIDGE, IL
60527
Phone:(908) 389-1818
Fax: (508) 281-1843
NPI:1386966877
Hours: [Mon, Tue, Wed, Thu, Fri] 08:00 AM -

IL

DuPage

Pharmacy: Retail

11:00 PM, [Sat, Sun] 08:00 AM - 06:00 PM
Other Language(s):English

CAROL STREAM

Pharmacy

AFFINITY PHARMACY CARE

135 E SAINT CHARLES RD
STE D
CAROL STREAM, IL
60188
Phone:(630) 716-3300
Fax: (630) 716-3141
NPI:1720624521
Hours: [Mon, Tue, Wed, Thu, Fri] 10:00 AM - 05:00 PM
Other Language(s):English,Gujarati,Urdu,Hindi

Pharmacy: Retail

AFFINITY PHARMACY CARE

135 E SAINT CHARLES RD
STE D
CAROL STREAM, IL
60188
Phone:(630) 716-3300
Fax: (630) 716-3141
NPI:1720624521
Hours: [Mon, Tue, Wed, Thu, Fri] 10:00 AM - 05:00 PM
Other Language(s):English,Gujarati,Urdu,Hindi

IL

DuPage

Pharmacy: Retail

B AND H PHARMACY

602 E NORTH AVE
CAROL STREAM, IL
60188
Phone:(630) 230-6588
Fax: (630) 868-3748
NPI:1285164160
Hours: [Mon, Tue, Wed, Thu, Fri] 10:00 AM - 06:00 PM, Sat 09:00 AM - 02:00 PM
Other Language(s):English,Vietnamese

C S FAMILY PHARMACY INC

942 W ARMY TRAIL RD
CAROL STREAM, IL
60188
Phone:(630) 213-0800
Fax: (630) 213-1293
NPI:1578512422
Hours: [Mon, Tue, Wed, Thu, Fri] 09:00 AM - 07:00 PM, Sat 09:00 AM - 04:00 PM
Other Language(s):Polish,Spanish,Hindi

CVS #05797

26W212 GENEVA RD
CAROL STREAM, IL
60188
Phone:(630) 510-1065
Fax: (630) 510-3281
NPI:1164529657
Hours: [Mon, Tue, Wed, Thu, Fri] 08:00 AM -

IL

DuPage

Pharmacy: Retail

09:00 PM, Sat 09:00 AM - 06:00 PM, Sun 09:00 AM - 05:00 PM

OSCO DRUG #3246

760 W ARMY TRAIL RD
CAROL STREAM, IL
60188
Phone:(630) 289-3777
Fax: (630) 289-4359
NPI:1174579098
Hours: [Mon, Tue, Wed, Thu, Fri] 08:00 AM - 10:00 PM, [Sat, Sun] 09:00 AM - 05:00 PM
Other Language(s):English

WALGREENS #03993

540 N SCHMALE RD
CAROL STREAM, IL
60188
Phone:(630) 933-9558
Fax: (630) 933-9564
NPI:1780699959
Hours: [Mon, Tue, Wed, Thu, Fri] 08:00 AM - 12:00 AM, [Sat, Sun] 09:00 AM - 07:00 PM
Other Language(s):English

CLARENDON HILLS

Pharmacy: Retail

OSCO DRUG #3003

303 HOLMES AVE
CLARENDON HILLS, IL
60514
Phone:(630) 325-3265
Fax: (630) 325-8682

IL

DuPage

Pharmacy: Retail

NPI:1326094954
Hours: [Mon, Tue, Wed, Thu, Fri] 08:00 AM - 10:00 PM, Sat 09:00 AM - 06:00 PM, Sun 09:00 AM - 05:00 PM
Other Language(s):English

DARIEN

Pharmacy: Retail

OSCO DRUG #123

7329 CASE AVE
DARIEN, IL 60561
Phone:(630) 852-0070
Fax: (630) 852-8320
NPI:1548216468
Hours: [Mon, Tue, Wed, Thu, Fri] 08:00 AM - 10:00 PM, Sat 09:00 AM - 06:00 PM, Sun 09:00 AM - 05:00 PM
Other Language(s):English

WAL-MART #2215

2189 75TH ST
DARIEN, IL 60561
Phone:(630) 434-0495
Fax: (630) 434-0497
NPI:1851318133
Hours: [Mon, Tue, Wed, Thu, Fri, Sat] 09:00 AM - 07:00 PM, Sun 10:00 AM - 06:00 PM
Other Language(s):English

WALGREENS #06176

8300 LEMONT RD
DARIEN, IL 60561
Phone:(630) 985-6419

IL

DuPage

Pharmacy: Retail

Fax: (630) 985-6938
NPI:1194730390
Hours: [Mon, Tue, Wed, Thu, Fri] 09:00 AM - 08:00 PM, [Sat, Sun] 09:00 AM - 05:00 PM
Other Language(s):English

WALGREENS #09033

7516 CASS AVE STE 1
DARIEN, IL 60561
Phone:(630) 964-4242
Fax: (630) 964-8607
NPI:1366459349
Hours: [Mon, Tue, Wed, Thu, Fri] 08:00 AM - 10:00 PM, [Sat, Sun] 09:00 AM - 05:00 PM
Other Language(s):English

DOWNERS GROVE

Pharmacy: Retail

AURORA PHARMACY #1511

3075 HIGHLAND PKWY
STE POB1G100
DOWNERS GROVE, IL 60515
Phone:(630) 275-3160
Fax: (630) 275-9165
NPI:1932822905
Hours: [Mon, Tue, Wed, Thu, Fri] 08:30 AM - 05:00 PM
Other Language(s):English

CVS #06748

IL

DuPage

Pharmacy: Retail

6210 MAIN ST
DOWNERS GROVE, IL 60516
Phone:(630) 968-3276
Fax: (630) 968-6007
NPI:1437385549
Hours: [Mon, Tue, Wed, Thu, Fri] 09:00 AM - 09:00 PM, Sat 09:00 AM - 06:00 PM, Sun 10:00 AM - 05:00 PM

OSCO DRUG #4047

6215 MAIN ST
DOWNERS GROVE, IL 60516
Phone:(630) 971-0220
Fax: (630) 241-0290
NPI:1962458497
Hours: [Mon, Tue, Wed, Thu, Fri] 08:00 AM - 10:00 PM, Sat 09:00 AM - 06:00 PM, Sun 09:00 AM - 05:00 PM
Other Language(s):English

OSCO DRUG #3097

1148 OGDEN AVE
DOWNERS GROVE, IL 60515
Phone:(630) 963-0749
Fax: (630) 963-1170
NPI:1235176785
Hours: [Mon, Tue, Wed, Thu, Fri] 08:00 AM - 10:00 PM, Sat 09:00 AM - 06:00 PM, Sun 09:00 AM - 05:00 PM
Other Language(s):English

WALGREENS #02720

IL

DuPage

Pharmacy: Retail

6240 BELMONT RD
DOWNERS GROVE, IL 60516
Phone:(630) 960-4160
Fax: (630) 960-4651
NPI:1780699926
Hours: [Mon, Tue, Wed, Thu, Fri] 09:00 AM - 07:00 PM, Sat 09:00 AM - 05:00 PM
Other Language(s):English

WALGREENS #04636

1000 OGDEN AVE
DOWNERS GROVE, IL 60515
Phone:(630) 493-1567
Fax: (630) 493-1579
NPI:1790790970
Hours: [Mon, Tue, Wed, Thu, Fri] 07:00 AM - 11:00 PM, [Sat, Sun] 09:00 AM - 07:00 PM
Other Language(s):English

ELMHURST

Pharmacy

ACCREDO HEALTH GROUP

650 W GRAND AVE
STE 102
ELMHURST, IL 60126
Phone:(800) 803-2523
Fax: (866) 844-6629
NPI:1184675910
Other Language(s):Tagalog,Chinese,Vietnamese,Spanish

IL

DuPage

Pharmacy

ELMHURST HOSPITAL OUTPATIENT P

155 E BRUSH HILL RD
STE D1543
ELMHURST, IL 60126
Phone:(331) 221-3500
Fax: (331) 221-2329
NPI:1376305854
Hours: [Mon, Tue, Wed, Thu, Fri] 09:00 AM - 05:00 PM
Other Language(s):English

PHARMERICA #7354

501 N LAKE STREET
ELMHURST, IL 60126
Phone:(630) 516-1211
Fax: (630) 516-1224
NPI:1518192442
Hours: [Mon, Tue, Wed, Thu, Fri] 09:00 AM - 05:00 PM, Sat 09:00 AM - 12:00 PM
Other Language(s):English

Pharmacy: Retail

ACCREDO HEALTH GROUP

650 W GRAND AVE
STE 102
ELMHURST, IL 60126
Phone:(800) 803-2523
Fax: (866) 844-6629
NPI:1184675910
Other Language(s):Tagalog,Chinese,Vietnamese,Spanish

IL

DuPage

Pharmacy: Retail

CVS #02860

110 W NORTH AVE
ELMHURST, IL 60126
Phone:(630) 617-2830
Fax: (630) 617-2836
NPI:1497858161

ELMHURST HOSPITAL OUTPATIENT P

155 E BRUSH HILL RD
STE D1543
ELMHURST, IL 60126
Phone:(331) 221-3500
Fax: (331) 221-2329
NPI:1376305854
Hours: [Mon, Tue, Wed, Thu, Fri] 09:00 AM - 05:00 PM
Other Language(s):English

MARIANO'S PHARMACY #8511

678 N YORK ST
ELMHURST, IL 60126
Phone:(630) 782-0031
Fax: (630) 782-0048
NPI:1184068777
Hours: [Mon, Tue, Wed, Thu, Fri] 09:00 AM - 08:00 PM, Sat 09:00 AM - 06:00 PM, Sun 10:00 AM - 05:00 PM
Other Language(s):English

OSCO DRUG #2444

942 YORK RD

IL

DuPage

Pharmacy: Retail

ELMHURST, IL 60126
Phone:(630) 834-2000
Fax: (630) 834-0238
NPI:1447207808
Hours: [Mon, Tue, Wed, Thu, Fri] 08:00 AM - 10:00 PM, Sat 08:00 AM - 06:00 PM, Sun 09:00 AM - 05:00 PM
Other Language(s):English

OSCO DRUG #3346

153 E SCHILLER ST
STE 3
ELMHURST, IL 60126
Phone:(630) 834-9122
Fax: (630) 834-9956
NPI:1699721225
Hours: [Mon, Tue, Wed, Thu, Fri] 08:00 AM - 10:00 PM, [Sat, Sun] 09:00 AM - 05:00 PM
Other Language(s):English

PHARMERICA #7354

501 N LAKE STREET
ELMHURST, IL 60126
Phone:(630) 516-1211
Fax: (630) 516-1224
NPI:1518192442
Hours: [Mon, Tue, Wed, Thu, Fri] 09:00 AM - 05:00 PM, Sat 09:00 AM - 12:00 PM
Other Language(s):English

WALGREENS #03015

160 N ROBERT T PALMER DR
ELMHURST, IL 60126

IL

DuPage

Pharmacy: Retail

Phone:(630) 782-1703
Fax: (630) 782-5180
NPI:1336154590
Hours: [Mon, Tue, Wed, Thu, Fri] 08:00 AM - 10:00 PM, [Sat, Sun] 09:00 AM - 05:00 PM
Other Language(s):English

GLEN ELLYN

Pharmacy: Retail

CVS #11139

739 ROOSEVELT RD
GLEN ELLYN, IL 60137
Phone:(630) 790-3385
Fax: (401) 735-1080
NPI:1316428147

OSCO DRUG #3340

599 ROOSEVELT RD
GLEN ELLYN, IL 60137
Phone:(630) 790-2294
Fax: (630) 790-3124
NPI:1013963784
Hours: [Mon, Tue, Wed, Thu, Fri] 08:00 AM - 10:00 PM, Sat 08:00 AM - 05:00 PM, Sun 09:00 AM - 05:00 PM
Other Language(s):English

VILLAGERX

546 DUANE ST
GLEN ELLYN, IL 60137
Phone:(630) 534-9161
Fax: (312) 312-9636
NPI:1891477717

IL

DuPage

Pharmacy: Retail

Hours: [Mon, Tue, Wed, Thu, Fri] 09:00 AM - 06:00 PM, Sat 09:00 AM - 01:00 PM
Other Language(s):English,Hindi

WAL-MART #1848

3S100 IL ROUTE 53
GLEN ELLYN, IL 60137
Phone:(630) 545-1080
Fax: (630) 545-1092
NPI:1104844612
Hours: [Mon, Tue, Wed, Thu, Fri, Sat] 09:00 AM - 07:00 PM, Sun 10:00 AM - 06:00 PM
Other Language(s):English

WALGREENS #05927

324 ROOSEVELT RD
GLEN ELLYN, IL 60137
Phone:(630) 858-2930
Fax: (630) 858-1689
NPI:1689681678
Other Language(s):English

WALGREENS #06294

840 N MAIN ST
GLEN ELLYN, IL 60137
Phone:(630) 790-2087
Fax: (630) 790-2231
NPI:1003821216
Hours: [Mon, Tue, Wed, Thu, Fri] 09:00 AM - 09:00 PM, [Sat, Sun] 09:00 AM - 05:00 PM

IL

DuPage

Pharmacy: Retail

Other Language(s):English

GLENDALE HEIGHTS

Pharmacy: Retail

AMERIFIRST PHARMACY

375 E NORTH AVE STE A
GLENDALE HEIGHTS, IL 60139
Phone:(331) 716-7928
Fax: (630) 260-3892
NPI:1073463683
Hours: [Mon, Tue, Wed, Thu] 01:00 PM - 05:00 PM, Sat 11:00 AM - 02:00 PM
Other Language(s):English,Spanish

CVS #07208

230 E NORTH AVE
GLENDALE HEIGHTS, IL 60139
Phone:(630) 653-2137
Fax: (630) 653-2414
NPI:1528162476
Hours: [Mon, Tue, Wed, Thu, Fri] 09:00 AM - 10:00 PM, Sat 09:00 AM - 06:00 PM, Sun 10:00 AM - 06:00 PM

OSCO DRUG #264

2164 BLOOMINGDALE RD
GLENDALE HEIGHTS, IL 60139
Phone:(630) 980-4301

IL

DuPage

Pharmacy: Retail

Fax: (630) 980-4187
NPI:1942256615
Hours: [Mon, Tue, Wed, Thu, Fri] 08:00 AM - 10:00 PM, Sat 09:00 AM - 06:00 PM, Sun 09:00 AM - 05:00 PM
Other Language(s):English

WALGREENS #04612

2040 GLEN ELLYN RD
GLENDALE HEIGHTS, IL 60139
Phone:(630) 539-6597
Fax: (630) 539-6765
NPI:1871508044
Hours: [Mon, Tue, Wed, Thu, Fri] 09:00 AM - 07:00 PM, Sat 09:00 AM - 05:00 PM
Other Language(s):English

GLENDALE HTS

Pharmacy: Retail

CVS #16280

175 W ARMY TRAIL RD
GLENDALE HTS, IL 60139
Phone:(630) 582-0065
Fax: (630) 259-1415
NPI:1295757086
Hours: [Mon, Tue, Wed, Thu, Fri] 09:00 AM - 09:00 PM, [Sat, Sun] 09:00 AM - 06:00 PM
Other Language(s):English

IL

DuPage

HINSDALE

Pharmacy

ELM PLAZA PHARMACY

908 N ELM ST STE 100
HINSDALE, IL 60521
Phone:(630) 455-4377
Fax: (630) 455-4373
NPI:1043284904
Hours: [Mon, Tue, Wed, Thu] 08:30 AM - 05:30 PM, Fri 08:30 AM - 05:00 PM
Other Language(s):English,Spanish,Hindi

HOME RX 1

119 E OGDEN AVE STE 20 LL
HINSDALE, IL 60521
Phone:(630) 655-9199
Fax: (630) 655-9197
NPI:1215251301
Hours: [Mon, Tue, Wed, Thu, Fri] 09:00 AM - 04:00 PM
Other Language(s):English,Twi,Tagalog,Spanish

Pharmacy: Retail

ELM PLAZA PHARMACY

908 N ELM ST STE 100
HINSDALE, IL 60521
Phone:(630) 455-4377
Fax: (630) 455-4373
NPI:1043284904

IL

DuPage

Pharmacy: Retail

Hours: [Mon, Tue, Wed, Thu] 08:30 AM - 05:30 PM, Fri 08:30 AM - 05:00 PM
Other Language(s):English,Spanish,Hindi

HOME RX 1

119 E OGDEN AVE
STE 20 LL
HINSDALE, IL 60521
Phone:(630) 655-9199
Fax: (630) 655-9197
NPI:1215251301
Hours: [Mon, Tue, Wed, Thu, Fri] 09:00 AM - 04:00 PM
Other Language(s):English,Twi,Tagalog,Spanish

WALGREENS #01670

15 GRANT SQ
HINSDALE, IL 60521
Phone:(630) 323-7059
Fax: (630) 323-5976
NPI:1881609006
Hours: [Mon, Tue, Wed, Thu, Fri] 07:00 AM - 09:00 PM, [Sat, Sun] 09:00 AM - 05:00 PM
Other Language(s):English

ITASCA

Pharmacy: Retail

MEDOPTIONS RX LLC

450 E DEVON AVE
STE 170
ITASCA, IL 60143
Phone:(833) 400-0465
Fax: (833) 400-0466
NPI:1699667147
Hours: [Mon, Tue, Wed, Thu, Fri] 08:30 AM - 04:00 PM
Other Language(s):English

WALGREENS #03622

1325 E IRVING PARK RD
ITASCA, IL 60143
Phone:(630) 875-0244
Fax: (630) 875-1310
NPI:1699780858
Hours: [Mon, Tue, Wed, Thu, Fri] 09:00 AM - 09:00 PM, [Sat, Sun] 09:00 AM - 05:00 PM
Other Language(s):English

LISLE

Pharmacy

CRITICAL CARE RX LLC

4951 INDIANA AVE
STE 100
LISLE, IL 60532
Phone:(309) 690-7790
Fax: (866) 385-4948
NPI:1053177576
Hours: [Mon, Tue, Wed, Thu, Fri] 08:00 AM - 05:30 PM, Sat 09:00 AM - 01:30 PM
Other Language(s):English

Pharmacy: Retail

CRITICAL CARE RX LLC

4951 INDIANA AVE
STE 100
LISLE, IL 60532
Phone:(309) 690-7790
Fax: (866) 385-4948
NPI:1053177576
Hours: [Mon, Tue, Wed, Thu, Fri] 08:00 AM - 05:30 PM, Sat 09:00 AM - 01:30 PM
Other Language(s):English

OSCO DRUG #0056

1156 MAPLE AVE
LISLE, IL 60532
Phone:(630) 964-7100
Fax: (630) 964-2469
NPI:1447206834
Hours: [Mon, Tue, Wed, Thu, Fri] 08:00 AM - 10:00 PM, Sat 09:00 AM - 06:00 PM, Sun 09:00 AM - 05:00 PM
Other Language(s):English

THE PHARMACY OF DUPAGE MEDICAL

430 WARRENVILLE RD
STE 215
LISLE, IL 60532
Phone:(630) 539-6000
Fax: (630) 545-7731
NPI:1558604504
Hours: [Mon, Tue, Wed, Thu, Fri] 08:30 AM - 05:00 PM

Pharmacy: Retail

Other Language(s):English,Armenian,Chinese

WALGREENS #07212

1010 MAPLE AVE
LISLE, IL 60532
Phone:(630) 353-0252
Fax: (630) 512-0409
NPI:1821003039
Hours: [Mon, Tue, Wed, Thu, Fri] 08:00 AM - 08:00 PM, [Sat, Sun] 09:00 AM - 05:00 PM
Other Language(s):English

LOMBARD

Pharmacy: Retail

CVS #02791

1005 E ROOSEVELT RD
LOMBARD, IL 60148
Phone:(630) 627-8855
Fax: (630) 627-8887
NPI:1730283672
Hours: [Mon, Tue, Wed, Thu, Fri] 09:00 AM - 09:00 PM, Sat 09:00 AM - 06:00 PM, Sun 10:00 AM - 05:00 PM

CVS #16412

60 YORKTOWN SHOPPING CTR
LOMBARD, IL 60148
Phone:(630) 495-9660
Fax: (630) 282-1047
NPI:1215959028
Hours: [Mon, Tue, Wed, Thu, Fri] 09:00 AM - 08:00 PM, Sat 09:00

IL

DuPage

Pharmacy: Retail

AM - 05:00 PM, Sun 11:00 AM - 05:00 PM
Other Language(s):English

HEALTHFIRST PHARMACY

805 S MAIN ST STE C
LOMBARD, IL 60148
Phone:(630) 519-6122
Fax: (630) 519-6124
NPI:1952048068
Hours: [Mon, Tue, Wed, Thu, Fri] 09:00 AM - 05:00 PM
Other Language(s):English,Gujarati

LOMBARD PHARMACY

211 S MAIN ST
LOMBARD, IL 60148
Phone:(630) 495-2333
Fax: (630) 495-2355
NPI:1467442673
Hours: [Mon, Tue, Wed, Thu, Fri] 09:00 AM - 07:00 PM, Sat 10:00 AM - 02:00 PM
Other Language(s):English,Polish

MARIANO'S PHARMACY #543

345 W ROOSEVELT RD
LOMBARD, IL 60148
Phone:(630) 629-4475
Fax: (630) 629-4517
NPI:1477098978

IL

DuPage

Pharmacy: Retail

Hours: [Mon, Tue, Wed, Thu, Fri] 09:00 AM - 08:00 PM, Sat 09:00 AM - 06:00 PM, Sun 10:00 AM - 05:00 PM
Other Language(s):English

OSCO DRUG #3278

1177 S MAIN ST
LOMBARD, IL 60148
Phone:(630) 629-5050
Fax: (630) 629-5057
NPI:1285680108
Hours: [Mon, Tue, Wed, Thu, Fri] 08:00 AM - 10:00 PM, [Sat, Sun] 09:00 AM - 05:00 PM
Other Language(s):English

WALGREENS #04780

225 E ROOSEVELT RD
LOMBARD, IL 60148
Phone:(630) 627-9784
Fax: (630) 627-9792
NPI:1518972793
Hours: [Mon, Tue, Wed, Thu, Fri] 08:00 AM - 08:00 PM, [Sat, Sun] 09:00 AM - 05:00 PM
Other Language(s):English

WALGREENS #09217

309 W SAINT CHARLES RD
LOMBARD, IL 60148
Phone:(630) 953-0508
Fax: (630) 953-0831
NPI:1437164753

IL

DuPage

Pharmacy: Retail

Hours: [Mon, Tue, Wed, Thu, Fri] 09:00 AM - 09:00 PM, [Sat, Sun] 09:00 AM - 05:00 PM
Other Language(s):English

NAPERVILLE

Pharmacy: Retail

APOTHECO PHARMACY NAPERVILLE

2155 CITY GATE LN STE 127
NAPERVILLE, IL 60563
Phone:(630) 566-4580
Fax: (630) 566-4580
NPI:1992198766
Hours: [Mon, Tue, Wed, Thu, Fri] 09:00 AM - 05:00 PM
Other Language(s):English,Italian,Gujarati,Hindi

COSTCO #1443

1255 E OGDEN AVE
NAPERVILLE, IL 60563
Phone:(331) 215-5748
Fax: (331) 305-6141
NPI:1023692811
Hours: [Mon, Tue, Wed, Thu, Fri] 09:00 AM - 07:00 PM, Sat 09:00 AM - 06:00 PM
Other Language(s):English

CVS #00833

644 N ROUTE 59

IL

DuPage

Pharmacy: Retail

NAPERVILLE, IL 60563
Phone:(630) 369-6103
Fax: (630) 369-6855
NPI:1336246826
Hours: [Mon, Tue, Wed, Thu, Fri] 09:00 AM - 09:00 PM, Sat 09:00 AM - 06:00 PM, Sun 09:00 AM - 05:00 PM

CVS #03665

1299 E OGDEN AVE
NAPERVILLE, IL 60563
Phone:(630) 548-2057
Fax: (630) 548-2076
NPI:1407163140
Hours: [Mon, Tue, Wed, Thu, Fri] 08:00 AM - 09:00 PM, Sat 09:00 AM - 06:00 PM, Sun 09:00 AM - 05:00 PM
Other Language(s):English

CVS #16284

1951 W JEFFERSON AVE
NAPERVILLE, IL 60540
Phone:(630) 357-0280
Fax: (331) 333-4292
NPI:1558383349
Hours: [Mon, Tue, Wed, Thu, Fri] 09:00 AM - 07:00 PM, Sat 09:00 AM - 05:00 PM, Sun 11:00 AM - 05:00 PM
Other Language(s):English

IL

DuPage

Pharmacy: Retail

EDWARD PHARMACY

100 SPALDING DR
STE 101
NAPERVILLE, IL
60540
Phone:(630) 527-5204
Fax: (630) 548-7611
NPI:1477937373
Hours: [Mon, Tue, Wed, Thu, Fri] 09:00 AM - 06:00 PM
Other Language(s):English

MARIANO'S PHARMACY #8537

1300 S NAPER BLVD
NAPERVILLE, IL
60540
Phone:(630) 637-9921
Fax: (630) 637-9981
NPI:1447611702
Hours: [Mon, Tue, Wed, Thu, Fri] 09:00 AM - 08:00 PM, Sat 09:00 AM - 06:00 PM, Sun 10:00 AM - 05:00 PM
Other Language(s):English

NAPERVILLE PHARMACY

1020 E OGDEN AVE
STE 114
NAPERVILLE, IL
60563
Phone:(630) 922-1100
Fax: (630) 922-1106
NPI:1013157932
Hours: [Mon, Tue, Wed, Thu, Fri] 09:00 AM - 06:00 PM, Sat 09:00 AM - 02:00 PM
Other Language(s):English,Arabic,Urdu

IL

DuPage

Pharmacy: Retail

OSCO DRUG #0059

1755 W OGDEN AVE
NAPERVILLE, IL
60540
Phone:(630) 637-1370
Fax: (630) 637-1184
NPI:1295773513
Hours: [Mon, Tue, Wed, Thu, Fri] 08:00 AM - 10:00 PM, Sat 09:00 AM - 06:00 PM, Sun 09:00 AM - 05:00 PM
Other Language(s):English

OSCO DRUG #0185

127 E OGDEN AVE
NAPERVILLE, IL
60563
Phone:(630) 357-1040
Fax: (630) 357-1431
NPI:1710933494
Hours: [Mon, Tue, Wed, Thu, Fri] 08:00 AM - 10:00 PM, Sat 09:00 AM - 06:00 PM, Sun 09:00 AM - 05:00 PM
Other Language(s):English

OSCO DRUG #1111

1225 S NAPER BLVD
NAPERVILLE, IL
60540
Phone:(630) 961-3210
Fax: (630) 961-3446
NPI:1962458638
Hours: [Mon, Tue, Wed, Thu, Fri] 08:00 AM - 10:00 PM, Sat 09:00 AM - 06:00 PM, Sun 09:00 AM - 05:00 PM
Other Language(s):English

IL

DuPage

Pharmacy: Retail

OSWALD'S PHARMACY

88 W GARTNER RD
NAPERVILLE, IL
60540
Phone:(630) 355-2500
Fax: (630) 355-9838
NPI:1386649762
Hours: [Mon, Tue, Wed, Thu, Fri] 09:00 AM - 08:00 PM, [Sat, Sun] 09:00 AM - 06:00 PM
Other Language(s):English,Spanish

WALGREENS #02335

63 W 87TH ST
NAPERVILLE, IL
60565
Phone:(630) 778-7645
Fax: (630) 778-1289
NPI:1518972777
Hours: [Mon, Tue, Wed, Thu, Fri, Sat, Sun] 08:00 AM - 10:00 PM
Other Language(s):English

WALGREENS #03405

400 S MAIN ST STE 1
NAPERVILLE, IL
60540
Phone:(630) 357-0676
Fax: (630) 357-9804
NPI:1881609048
Hours: [Mon, Tue, Wed, Thu, Fri] 09:00 AM - 08:00 PM, Sat 09:00 AM - 05:00 PM
Other Language(s):English

IL

DuPage

Pharmacy: Retail

WALGREENS #03861

612 RAYMOND DR
NAPERVILLE, IL
60563
Phone:(630) 428-9171
Fax: (630) 428-0293
NPI:1073528246
Hours: [Mon, Tue, Wed, Thu, Fri] 08:00 AM - 10:00 PM, Sat 09:00 AM - 06:00 PM, Sun 10:00 AM - 06:00 PM
Other Language(s):English

WALGREENS #06820

713 E OGDEN AVE
NAPERVILLE, IL
60563
Phone:(630) 357-6820
Fax: (630) 357-9383
NPI:1396750691
Hours: [Mon, Tue, Wed, Thu, Fri] 09:00 AM - 09:00 PM, [Sat, Sun] 09:00 AM - 05:00 PM
Other Language(s):English

WALGREENS #07361

1779 SEQUOLA RD
NAPERVILLE, IL
60540
Phone:(630) 416-8432
Fax: (630) 416-8756

IL

DuPage

Pharmacy: Retail

NPI:1467467670
Hours: [Mon, Tue, Wed, Thu, Fri] 09:00 AM - 08:00 PM, Sat 09:00 AM - 05:00 PM
Other Language(s):English

WALGREENS #10148

6S235 STEEPLE RUN DR
NAPERVILLE, IL 60540
Phone:(630) 717-9333
Fax: (630) 717-7135
NPI:1982619110
Hours: [Mon, Tue, Wed, Thu, Fri] 09:00 AM - 09:00 PM, [Sat, Sun] 09:00 AM - 05:00 PM
Other Language(s):English

WALGREENS #13456

1303 WEHRLI RD
NAPERVILLE, IL 60565
Phone:(630) 428-0496
Fax: (630) 428-3051
NPI:1538455233
Hours: [Mon, Tue, Wed, Thu, Fri] 09:00 AM - 09:00 PM, [Sat, Sun] 09:00 AM - 05:00 PM
Other Language(s):English

OAK BROOK

Pharmacy: Retail

COSTCO #388

1901 W 22ND ST
OAK BROOK, IL 60523
Phone:(630) 928-0220
Fax: (630) 928-0567
NPI:1053421669
Hours: [Mon, Tue, Wed, Thu, Fri] 09:00 AM - 07:00 PM, Sat 09:00 AM - 06:00 PM
Other Language(s):English

WALGREENS #04939

2205 W 22ND ST
OAK BROOK, IL 60523
Phone:(630) 928-0386
Fax: (630) 928-0398
NPI:1891700076
Hours: [Mon, Tue, Wed, Thu, Fri] 10:00 AM - 06:00 PM, Sat 09:00 AM - 05:00 PM
Other Language(s):English

ROSELLE

Pharmacy: Retail

WALGREENS #09505

445 E MAPLE AVE
ROSELLE, IL 60172
Phone:(630) 893-5171
Fax: (630) 893-2625
NPI:1457387714
Hours: [Mon, Tue, Wed, Thu, Fri] 09:00 AM - 08:00 PM, Sat 09:00 AM - 05:00 PM
Other Language(s):English

VILLA PARK

Pharmacy: Retail

CVS #60181

50 E NORTH AVE
VILLA PARK, IL 60181
Phone:(630) 833-7461
Fax: (630) 589-0354
NPI:1134141948
Hours: [Mon, Tue, Wed, Thu, Fri] 09:00 AM - 07:00 PM, Sat 09:00 AM - 05:00 PM, Sun 11:00 AM - 05:00 PM
Other Language(s):English

OSCO DRUG #3284

31 ST CHARLES RD
VILLA PARK, IL 60181
Phone:(630) 279-8900
Fax: (630) 279-0182
NPI:1134176688
Hours: [Mon, Tue, Wed, Thu, Fri] 08:00 AM - 10:00 PM, [Sat, Sun] 09:00 AM - 05:00 PM
Other Language(s):English

WAL-MART #1737

900 S IL ROUTE 83
VILLA PARK, IL 60181
Phone:(630) 530-5305
Fax: (630) 530-7907
NPI:1295753705
Hours: [Mon, Tue, Wed, Thu, Fri, Sat] 09:00 AM - 07:00 PM, Sun 10:00 AM - 06:00 PM
Other Language(s):English

WALGREENS #03994

200 E ROOSEVELT RD
VILLA PARK, IL 60181
Phone:(630) 993-0869
Fax: (630) 993-1296
NPI:1538174859
Other Language(s):English

WALGREENS #04252

10 E SAINT CHARLES RD
VILLA PARK, IL 60181
Phone:(630) 832-6030
Fax: (630) 832-3551
NPI:1841207875
Hours: [Mon, Tue, Wed, Thu, Fri] 09:00 AM - 09:00 PM, [Sat, Sun] 09:00 AM - 05:00 PM
Other Language(s):English

WARRENVILLE

Pharmacy: Retail

CVS #17022

28201 DIEHL RD
WARRENVILLE, IL 60555
Phone:(630) 657-5565
Fax: (331) 333-4397
NPI:1780606491
Hours: [Mon, Tue, Wed, Thu, Fri] 09:00 AM - 07:00 PM, Sat 09:00

IL

DuPage

Pharmacy: Retail

AM - 05:00 PM, Sun 11:00 AM - 05:00 PM
Other Language(s):English

WALGREENS #05712

28W104 WARRENVILLE RD
WARRENVILLE, IL 60555
Phone:(630) 836-9416
Fax: (630) 836-9420
NPI:1558376749
Hours: [Mon, Tue, Wed, Thu, Fri] 09:00 AM - 07:00 PM, Sat 09:00 AM - 05:00 PM
Other Language(s):English

WALGREENS #09925

2S613 STATE ROUTE 59
WARRENVILLE, IL 60555
Phone:(630) 836-1788
Fax: (630) 836-2038
NPI:1164623617
Hours: [Mon, Tue, Wed, Thu, Fri] 09:00 AM - 08:00 PM, [Sat, Sun] 09:00 AM - 05:00 PM
Other Language(s):English

WEST CHICAGO

Pharmacy: Retail

OSCO DRUG #3338

177 E ROOSEVELT RD
WEST CHICAGO, IL 60185

IL

DuPage

Pharmacy: Retail

Phone:(630) 293-5360
Fax: (630) 293-5380
NPI:1740236397
Hours: [Mon, Tue, Wed, Thu, Fri] 08:00 AM - 10:00 PM, [Sat, Sun] 09:00 AM - 05:00 PM
Other Language(s):English

WALGREENS #04069

125 N NELTNOR BLVD
WEST CHICAGO, IL 60185
Phone:(630) 293-8951
Fax: (630) 293-9488
NPI:1053326223
Hours: [Mon, Tue, Wed, Thu, Fri] 08:00 AM - 10:00 PM, [Sat, Sun] 09:00 AM - 05:00 PM
Other Language(s):English

WESTMONT

Pharmacy: Retail

MARIANO'S PHARMACY #8536

150 W 63RD ST
WESTMONT, IL 60559
Phone:(630) 964-4654
Fax: (630) 964-5056
NPI:1386002145
Hours: [Mon, Tue, Wed, Thu, Fri] 09:00 AM - 08:00 PM, Sat 09:00 AM - 06:00 PM, Sun 10:00 AM - 05:00 PM
Other Language(s):English

IL

DuPage

Pharmacy: Retail

OSCO DRUG 68

50 E OGDEN AVE
WESTMONT, IL 60559
Phone:(630) 986-8065
Fax: (630) 986-8468
NPI:1780630319
Other Language(s):English

WALGREENS #05275

8 W 63RD ST
WESTMONT, IL 60559
Phone:(630) 852-9390
Fax: (630) 852-6437
NPI:1801801949
Hours: [Mon, Tue, Wed, Thu, Fri] 08:00 AM - 10:00 PM, [Sat, Sun] 09:00 AM - 05:00 PM
Other Language(s):English

WALGREENS #13827

1 E OGDEN AVE
WESTMONT, IL 60559
Phone:(630) 437-5137
Fax: (630) 968-2737
NPI:1538467444
Hours: [Mon, Tue, Wed, Thu, Fri] 09:00 AM - 08:00 PM, [Sat, Sun] 09:00 AM - 05:00 PM
Other Language(s):English

WHEATON

Pharmacy

CNS HOME INFUSION PHARMACY

26W171 ROOSEVELT RD

IL

DuPage

Pharmacy

RM G021
WHEATON, IL 60187
Phone:(630) 933-7777
Fax: (630) 588-8403
NPI:1396703088
Hours: [Mon, Tue, Wed, Thu, Fri] 07:00 AM - 05:00 PM
Other Language(s):English,Spanish

DUPAGE CARE CENTER INPATIENT P

400 N COUNTY FARM RD
WHEATON, IL 60187
Phone:(630) 784-4288
Fax: (630) 784-4284
NPI:1649364050
Hours: [Mon, Tue, Wed, Thu, Fri] 08:00 AM - 05:00 PM, [Sat, Sun] 08:00 AM - 04:00 PM
Other Language(s):English,Polish,Tagalog

GENOA HEALTHCARE

111 N COUNTY FARM RD
WHEATON, IL 60187
Phone:(331) 218-1362
Fax: (630) 462-3997
NPI:1093111544
Hours: [Mon, Tue, Wed, Thu, Fri] 08:00 AM - 05:00 PM
Other Language(s):English

IL

DuPage

Pharmacy: Retail

CNS HOME INFUSION PHARMACY
26W171 ROOSEVELT RD
RM G021
WHEATON, IL 60187
Phone:(630) 933-7777
Fax: (630) 588-8403
NPI:1396703088
Hours: [Mon, Tue, Wed, Thu, Fri] 07:00 AM - 05:00 PM
Other Language(s):English,Spanish

CVS #10677
2000 S NAPERVILLE RD
WHEATON, IL 60189
Phone:(630) 871-4187
Fax: (630) 445-0430
NPI:1134576804
Hours: [Mon, Tue, Wed, Thu, Fri] 08:00 AM - 09:00 PM, Sat 09:00 AM - 06:00 PM, Sun 09:00 AM - 05:00 PM

CVS #16282
601 S COUNTY FARM RD
WHEATON, IL 60187
Phone:(630) 510-1685
Fax: (630) 315-2884
NPI:1821010612
Hours: [Mon, Tue, Wed, Thu, Fri] 09:00 AM - 09:00 PM, [Sat, Sun] 09:00 AM - 06:00 PM

IL

DuPage

Pharmacy: Retail

Other Language(s):English

DUPAGE CARE CENTER INPATIENT P
400 N COUNTY FARM RD
WHEATON, IL 60187
Phone:(630) 784-4288
Fax: (630) 784-4284
NPI:1649364050
Hours: [Mon, Tue, Wed, Thu, Fri] 08:00 AM - 05:00 PM, [Sat, Sun] 08:00 AM - 04:00 PM
Other Language(s):English,Polish,Tagalog

GENOA HEALTHCARE
111 N COUNTY FARM RD
WHEATON, IL 60187
Phone:(331) 218-1362
Fax: (630) 462-3997
NPI:1093111544
Hours: [Mon, Tue, Wed, Thu, Fri] 08:00 AM - 05:00 PM
Other Language(s):English

MARIANO'S PHARMACY #8513
625 S MAIN ST
WHEATON, IL 60187
Phone:(630) 690-6474
Fax: (630) 690-6567
NPI:1154758837
Hours: [Mon, Tue, Wed, Thu, Fri] 09:00 AM -

IL

DuPage

Pharmacy: Retail

08:00 PM, Sat 09:00 AM - 06:00 PM, Sun 10:00 AM - 05:00 PM
Other Language(s):English

OSCO DRUG #0283
2031 N MAIN ST
WHEATON, IL 60187
Phone:(630) 668-7235
Fax: (630) 668-1882
NPI:1114965357
Hours: [Mon, Tue, Wed, Thu, Fri] 08:00 AM - 10:00 PM, Sat 09:00 AM - 06:00 PM, Sun 09:00 AM - 05:00 PM
Other Language(s):English

OSCO DRUG #3230
30 DANADA SQ W
WHEATON, IL 60189
Phone:(630) 668-1211
Fax: (630) 668-8935
NPI:1356397277
Hours: [Mon, Tue, Wed, Thu, Fri] 08:00 AM - 10:00 PM, Sat 09:00 AM - 06:00 PM, Sun 09:00 AM - 05:00 PM
Other Language(s):English

WALGREENS #07419
1601 N MAIN ST
WHEATON, IL 60187
Phone:(630) 653-6940
Fax: (630) 653-3634
NPI:1538174677
Hours: [Mon, Tue, Wed, Thu, Fri] 09:00 AM -

IL

DuPage

Pharmacy: Retail

09:00 PM, [Sat, Sun] 09:00 AM - 05:00 PM
Other Language(s):English

WALGREENS #13861
2020 S NAPERVILLE RD
WHEATON, IL 60189
Phone:(630) 682-2582
Fax: (630) 682-2611
NPI:1073528220
Hours: [Mon, Tue, Wed, Thu, Fri] 08:00 AM - 10:00 PM, [Sat, Sun] 09:00 AM - 05:00 PM
Other Language(s):English

WALGREENS #15471
2191 W ROOSEVELT RD
WHEATON, IL 60187
Phone:(630) 668-3359
Fax: (217) 709-2344
NPI:1467889832
Hours: [Mon, Tue, Wed, Thu, Fri] 09:00 AM - 07:00 PM, Sat 09:00 AM - 05:00 PM
Other Language(s):English

WILLOWBROOK

Pharmacy: Retail

CVS #17002
7601 KINGERY HWY
WILLOWBROOK, IL 60527
Phone:(630) 321-2081
Fax: (630) 203-4044
NPI:1144242850

IL

DuPage

Pharmacy: Retail

Hours: [Mon, Tue, Wed, Thu, Fri] 09:00 AM - 09:00 PM, [Sat, Sun] 09:00 AM - 06:00 PM
Other Language(s):English

WALGREENS #04572

501 PLAINFIELD RD
WILLOWBROOK, IL 60527
Phone:(630) 789-1797
Fax: (630) 789-2463
NPI:1144235318
Hours: [Mon, Tue, Wed, Thu, Fri] 08:00 AM - 10:00 PM, [Sat, Sun] 09:00 AM - 05:00 PM
Other Language(s):English

WALGREENS #06475

10S370 KINGERY HWY
WILLOWBROOK, IL 60527
Phone:(630) 655-2733
Fax: (630) 655-3991
NPI:1730194937
Hours: [Mon, Tue, Wed, Thu, Fri] 09:00 AM - 08:00 PM, Sat 09:00 AM - 05:00 PM
Other Language(s):English

WINFIELD

Pharmacy: Retail

WALGREENS #06518

27W171 GENEVA RD
WINFIELD, IL 60190
Phone:(630) 681-8482
Fax: (630) 681-8506
NPI:1720093925
Hours: [Mon, Tue, Wed, Thu, Fri] 09:00 AM - 09:00 PM, [Sat, Sun] 09:00 AM - 05:00 PM
Other Language(s):English

WOOD DALE

Pharmacy: Retail

CVS #16325

401 W IRVING PARK RD
WOOD DALE, IL 60191
Phone:(630) 594-5520
Fax: (630) 228-6514
NPI:1063434876
Hours: [Mon, Tue, Wed, Thu, Fri] 09:00 AM - 07:00 PM, Sat 09:00 AM - 05:00 PM, Sun 11:00 AM - 05:00 PM
Other Language(s):English

OSCO DRUG #3341

341 W IRVING PARK RD
WOOD DALE, IL 60191
Phone:(630) 773-8068
Fax: (630) 773-4068
NPI:1053367680
Hours: [Mon, Tue, Wed, Thu, Fri] 08:00 AM - 10:00 PM, [Sat, Sun] 09:00 AM - 05:00 PM
Other Language(s):English

IL

DuPage

WOODRIDGE

Pharmacy

MEDWIZ OF ILLINOIS LLC

940 S FRONTAGE RD STE 400
WOODRIDGE, IL 60517
Phone:(630) 866-6400
Fax: (630) 866-6410
NPI:1760088223
Hours: [Mon, Tue, Wed, Thu, Fri] 07:00 AM - 11:00 PM, [Sat, Sun] 09:00 AM - 05:00 PM
Other Language(s):English

MEDWIZ SPECIALTY PHARMACY LLC

940 S FRONTAGE RD STE 500
WOODRIDGE, IL 60517
Phone:(630) 580-1700
Fax: (630) 580-1720
NPI:1235837071
Hours: [Mon, Tue, Wed, Thu, Fri] 09:00 AM - 05:00 PM
Other Language(s):English

SYMBRIA RX SERVICES

7125 JANES AVE STE 300
WOODRIDGE, IL 60517
Phone:(630) 981-8000
Fax: (630) 981-8001

IL

DuPage

Pharmacy

NPI:1750392155
Other Language(s):English

Pharmacy: Retail

CVS #06789

8645 WOODWARD AVE
WOODRIDGE, IL 60517
Phone:(630) 910-2250
Fax: (630) 910-2256
NPI:1629172572
Hours: [Mon, Tue, Wed, Thu, Fri] 08:00 AM - 09:00 PM, Sat 09:00 AM - 06:00 PM, Sun 09:00 AM - 05:00 PM

CVS #16304

2333 63RD ST
WOODRIDGE, IL 60517
Phone:(630) 434-0303
Fax: (630) 874-1915
NPI:1427070234
Hours: [Mon, Tue, Wed, Thu, Fri] 09:00 AM - 09:00 PM, [Sat, Sun] 09:00 AM - 06:00 PM
Other Language(s):English

HEALTHFIRST PHARMACY

7530 WOODWARD AVE
WOODRIDGE, IL 60517
Phone:(630) 796-2624
Fax: (630) 796-2642
NPI:1881179018

IL

DuPage

Pharmacy: Retail

Hours: [Mon, Tue, Wed, Thu] 09:00 AM - 07:00 PM, Fri 09:00 AM - 06:00 PM, Sat 08:00 AM - 01:30 PM
Other Language(s):English,Gujarati

MEDWIZ OF ILLINOIS LLC

940 S FRONTAGE RD STE 400
WOODRIDGE, IL 60517
Phone:(630) 866-6400
Fax: (630) 866-6410
NPI:1760088223
Hours: [Mon, Tue, Wed, Thu, Fri] 07:00 AM - 11:00 PM, [Sat, Sun] 09:00 AM - 05:00 PM
Other Language(s):English

MEDWIZ SPECIALTY PHARMACY LLC

940 S FRONTAGE RD STE 500
WOODRIDGE, IL 60517
Phone:(630) 580-1700
Fax: (630) 580-1720
NPI:1538742622
Hours: [Mon, Tue, Wed, Thu, Fri] 09:00 AM - 05:00 PM
Other Language(s):English,Arabic,Hebrew,Yiddish

IL

DuPage

Pharmacy: Retail

MEDWIZ SPECIALTY PHARMACY LLC

940 S FRONTAGE RD STE 500
WOODRIDGE, IL 60517
Phone:(630) 580-1700
Fax: (630) 580-1720
NPI:1235837071
Hours: [Mon, Tue, Wed, Thu, Fri] 09:00 AM - 05:00 PM
Other Language(s):English

OSCO DRUG #0362

2317 75TH ST
WOODRIDGE, IL 60517
Phone:(630) 985-5383
Fax: (630) 985-9467
NPI:1871549543
Other Language(s):English

SYMBRIA RX SERVICES

7125 JANES AVE STE 300
WOODRIDGE, IL 60517
Phone:(630) 981-8000
Fax: (630) 981-8001
NPI:1750392155
Other Language(s):English

WALGREENS #12624

2501 75TH ST
WOODRIDGE, IL 60517

IL

DuPage

Pharmacy: Retail

Phone:(630) 910-6142
Fax: (630) 910-3687
NPI:1790790954
Hours: [Mon, Tue, Wed, Thu, Fri] 09:00 AM - 09:00 PM, [Sat, Sun] 09:00 AM - 05:00 PM
Other Language(s):English

IL

Grundy

COAL CITY

Pharmacy: Retail

CVS #10599

245 S BROADWAY ST
COAL CITY, IL 60416
Phone:(815) 634-0455
Fax: (815) 634-0686
NPI:1518042688
Hours: [Mon, Tue, Wed, Thu, Fri] 09:00 AM - 08:00 PM, Sat 09:00 AM - 05:00 PM, Sun 09:00 AM - 03:00 PM

DIAMOND

Pharmacy: Retail

OSCO DRUG #3745

2707 E DIVISION ST
DIAMOND, IL 60416
Phone:(779) 340-9360
Fax: (815) 846-5326
NPI:1013786706
Hours: [Mon, Tue, Wed, Thu, Fri] 08:00 AM - 08:00 PM, [Sat, Sun] 09:00 AM - 05:00 PM

IL

Grundy

Pharmacy: Retail

Other Language(s):English

MINOOKA

Pharmacy: Retail

OSCO DRUG #3730

2051 RIDGE RD
MINOOKA, IL 60447
Phone:(815) 467-1254
Fax: (815) 467-1516
NPI:1811944366
Hours: [Mon, Tue, Wed, Thu, Fri] 08:00 AM - 09:00 PM, Sat 09:00 AM - 06:00 PM, Sun 09:00 AM - 05:00 PM
Other Language(s):English

MORRIS

Pharmacy: Retail

OSCO DRUG #3741

1414 N DIVISION ST
MORRIS, IL 60450
Phone:(815) 941-2353
Fax: (815) 941-4775
NPI:1427004811
Hours: [Mon, Tue, Wed, Thu, Fri] 08:00 AM - 08:00 PM, Sat 09:00 AM - 06:00 PM, Sun 09:00 AM - 05:00 PM
Other Language(s):English

WAL-MART #0844

333 E US ROUTE 6
MORRIS, IL 60450
Phone:(815) 942-1662
Fax: (815) 942-5458
NPI:1447278957

IL

Grundy

Pharmacy: Retail

Hours: [Mon, Tue, Wed, Thu, Fri] 09:00 AM - 08:00 PM, Sat 09:00 AM - 07:00 PM, Sun 10:00 AM - 06:00 PM
Other Language(s):English

WALGREENS #04348

100 BEDFORD RD
MORRIS, IL 60450
Phone:(815) 941-1284
Fax: (815) 941-1462
NPI:1427063692
Hours: [Mon, Tue, Wed, Thu, Fri] 08:00 AM - 10:00 PM, [Sat, Sun] 09:00 AM - 05:00 PM
Other Language(s):English

IL

Kane

AURORA

Pharmacy

GENOA HEALTHCARE

1230 N HIGHLAND AVE RM P
AURORA, IL 60506
Phone:(630) 506-5048
Fax: (630) 364-4008
NPI:1710647029
Hours: [Mon, Tue, Wed, Thu, Fri] 08:00 AM - 05:00 PM
Other Language(s):English

IL

Kane

Pharmacy: Retail

BENIVEX PHARMACY

370 W INDIAN TRL
AURORA, IL 60506
Phone:(630) 340-3150
Fax: (630) 340-5840
NPI:1144681354
Hours: [Mon, Tue, Wed, Thu, Fri] 10:00 AM - 06:00 PM, Sat 10:00 AM - 02:00 PM
Other Language(s):English,Arabic,Spanish

CVS #01161

2360 W INDIAN TRL
AURORA, IL 60506
Phone:(630) 907-2041
Fax: (630) 907-2614
NPI:1437253382
Hours: [Mon, Tue, Wed, Thu, Fri] 08:00 AM - 09:00 PM, Sat 09:00 AM - 06:00 PM, Sun 10:00 AM - 05:00 PM

DEV PHARMACY

364 N FARNSWORTH AVE
AURORA, IL 60505
Phone:(630) 851-3870
Fax: (630) 851-3870
NPI:1235140732
Hours: [Mon, Tue, Thu, Fri] 12:00 PM - 06:00 PM
Other Language(s):Italian,Gujarati,Spanish,Hindi

IL

Kane

Pharmacy: Retail

GENOA HEALTHCARE

1230 N HIGHLAND AVE RM P
AURORA, IL 60506
Phone:(630) 506-5048
Fax: (630) 364-4008
NPI:1710647029
Hours: [Mon, Tue, Wed, Thu, Fri] 08:00 AM - 05:00 PM
Other Language(s):English

MEDICAL PARK PHARMACY

403 W GALENA BLVD STE 210
AURORA, IL 60506
Phone:(630) 801-3200
Fax: (630) 801-3324
NPI:1720168784
Hours: [Mon, Tue, Wed, Thu, Fri] 10:00 AM - 05:00 PM
Other Language(s):Gujarati,Arabic,Swahili,Hindi

OSCO DRUG #4252

1950 W GALENA BLVD
AURORA, IL 60506
Phone:(630) 892-9075
Fax: (630) 892-4598
NPI:1366498289
Hours: [Mon, Tue, Wed, Thu, Fri] 08:00 AM - 10:00 PM, Sat 08:00 AM - 06:00 PM, Sun 08:00 AM - 05:00 PM

IL

Kane

Pharmacy: Retail

Other Language(s):English

PRISM PHARMACY AURORA LLC

475 N FARNSWORTH AVE
STE 101
AURORA, IL 60505
Phone:(630) 299-3660
Fax: (630) 299-3654
NPI:1184251480
Hours: [Mon, Tue, Wed, Thu, Fri] 10:00 AM - 08:00 PM, Sat 10:00 AM - 06:00 PM
Other Language(s):English,Gujarati,Spanish,Hindi

VNA HEALTH CARE

323 WESTON AVE
AURORA, IL 60505
Phone:(630) 892-4355
Fax: (630) 482-8180
NPI:1285438010
Hours: [Mon, Tue, Wed, Thu, Fri] 08:00 AM - 08:00 PM, Sat 08:00 AM - 04:00 PM
Other Language(s):English,Spanish

VNA PHARMACY

400 N HIGHLAND AVE
AURORA, IL 60506
Phone:(630) 482-8167
Fax: (630) 482-8155
NPI:1891972162
Hours: [Mon, Tue, Wed, Thu] 08:30 AM - 05:00

IL

Kane

Pharmacy: Retail

PM, [Fri, Sat] 08:30 AM - 04:00 PM
Other Language(s):Spanish

WALGREENS #03774

1207 N RANDALL RD
AURORA, IL 60506
Phone:(630) 897-7112
Fax: (630) 897-7594
NPI:1417962671
Hours: [Mon, Tue, Wed, Thu, Fri] 09:00 AM - 08:00 PM, [Sat, Sun] 09:00 AM - 05:00 PM
Other Language(s):English

WALGREENS #06937

1221 N LAKE ST
AURORA, IL 60506
Phone:(630) 264-6269
Fax: (630) 264-6619
NPI:1457368433
Hours: [Mon, Tue, Wed, Thu, Fri] 08:00 AM - 10:00 PM, Sat 09:00 AM - 06:00 PM, Sun 10:00 AM - 06:00 PM
Other Language(s):English

WALGREENS #07467

22 N CONSTITUTION DR
AURORA, IL 60506
Phone:(630) 892-0927
Fax: (630) 892-3608
NPI:1447457726
Hours: [Mon, Tue, Wed, Thu, Fri] 09:00 AM - 09:00 PM, [Sat, Sun] 09:00 AM - 05:00 PM

IL

Kane

Pharmacy: Retail

Other Language(s):English

WALGREENS #09404

1180 N FARNSWORTH AVE
AURORA, IL 60505
Phone:(630) 820-5699
Fax: (630) 820-9268
NPI:1598770729
Hours: [Mon, Tue, Wed, Thu, Fri] 09:00 AM - 07:00 PM, [Sat, Sun] 09:00 AM - 05:00 PM
Other Language(s):English

WALGREENS #12125

9 N UNION ST
AURORA, IL 60505
Phone:(630) 585-7594
Fax: (630) 585-7620
NPI:1518972835
Hours: [Mon, Tue, Wed, Thu, Fri] 08:00 AM - 10:00 PM, [Sat, Sun] 09:00 AM - 05:00 PM
Other Language(s):English

BATAVIA

Pharmacy: Retail

CVS #16283

115 N RANDALL RD
BATAVIA, IL 60510
Phone:(630) 406-5904
Fax: (630) 239-2223
NPI:1649292434
Hours: [Mon, Tue, Wed, Thu, Fri] 09:00 AM - 09:00 PM, [Sat, Sun] 09:00 AM - 06:00 PM

IL

Kane

Pharmacy: Retail

Other Language(s):English

OSCO DRUG #3219

129 S RANDALL RD
BATAVIA, IL 60510
Phone:(630) 879-8858
Fax: (630) 879-6273
NPI:1952358400
Hours: [Mon, Tue, Wed, Thu, Fri] 08:00 AM - 10:00 PM, Sat 09:00 AM - 06:00 PM, Sun 09:00 AM - 05:00 PM
Other Language(s):English

WAL-MART #5352

801 N RANDALL RD
BATAVIA, IL 60510
Phone:(630) 879-6812
Fax: (630) 879-7126
NPI:1750308052
Hours: [Mon, Tue, Wed, Thu, Fri, Sat] 09:00 AM - 07:00 PM, Sun 10:00 AM - 06:00 PM
Other Language(s):English

WALGREENS #04561

1918 W FABYAN PKWY
BATAVIA, IL 60510
Phone:(630) 482-2485
Fax: (630) 482-2531
NPI:1104833185
Hours: [Mon, Tue, Wed, Thu, Fri] 09:00 AM - 09:00 PM, [Sat, Sun] 09:00 AM - 05:00 PM
Other Language(s):English

IL

Kane

Pharmacy: Retail

WALGREENS #16092

122 W WILSON ST
BATAVIA, IL 60510
Phone:(630) 406-9258
Fax: (630) 406-1364
NPI:1508871740
Hours: [Mon, Tue, Wed, Thu, Fri] 09:00 AM - 09:00 PM, [Sat, Sun] 09:00 AM - 05:00 PM
Other Language(s):English

CARPENTERSVILLE

Pharmacy: Retail

WAL-MART #1531

365 LAKE MARIAN RD
CARPENTERSVILLE, IL 60110
Phone:(847) 426-4272
Fax: (847) 426-4336
NPI:1831116102
Hours: [Mon, Tue, Wed, Thu, Fri, Sat] 09:00 AM - 07:00 PM, Sun 10:00 AM - 06:00 PM
Other Language(s):English

WALGREENS #04502

399 LAKE MARIAN RD
CARPENTERSVILLE, IL 60110
Phone:(847) 428-7704
Fax: (847) 428-1360
NPI:1356356570
Hours: [Mon, Tue, Wed, Thu, Fri] 09:00 AM -

IL

Kane

Pharmacy: Retail

09:00 PM, [Sat, Sun] 09:00 AM - 05:00 PM
Other Language(s):English

WALGREENS #06764

2155 RANDALL RD
CARPENTERSVILLE, IL 60110
Phone:(847) 428-2773
Fax: (847) 428-3478
NPI:1437353448
Hours: [Mon, Tue, Wed, Thu, Fri] 09:00 AM - 07:00 PM, [Sat, Sun] 09:00 AM - 05:00 PM
Other Language(s):English

EAST DUNDEE

Pharmacy: Retail

LIFELINE PHARMACY

455 E MAIN ST STE 4
EAST DUNDEE, IL 60118
Phone:(847) 450-0900
Fax: (847) 450-0920
NPI:1508391343
Hours: [Mon, Tue, Wed, Thu, Fri] 09:00 AM - 06:00 PM, Sat 09:00 AM - 02:00 PM
Other Language(s):English,Spanish

ELBURN

Pharmacy: Retail

OSCO DRUG #3347

800 N MAIN ST
ELBURN, IL 60119
Phone:(630) 365-4240
Fax: (630) 365-4245
NPI:1619191699
Hours: [Mon, Tue, Wed, Thu, Fri] 08:00 AM - 10:00 PM, Sat 09:00 AM - 06:00 PM, Sun 09:00 AM - 05:00 PM
Other Language(s):English

WALGREENS #07596

1001 N MAIN ST
ELBURN, IL 60119
Phone:(630) 365-9176
Fax: (630) 365-4032
NPI:1366670960
Hours: [Mon, Tue, Wed, Thu, Fri] 09:00 AM - 07:00 PM, Sat 09:00 AM - 05:00 PM
Other Language(s):English

ELGIN

Pharmacy

GENOA HEALTHCARE

1845 GRANDSTAND PL
STE 300
ELGIN, IL 60123
Phone:(224) 276-7236
Fax: (847) 888-0640
NPI:1710250444
Hours: [Mon, Tue, Wed, Thu, Fri] 08:00 AM - 05:00 PM
Other Language(s):English

VNA HEALTH CARE

801 VILLA ST
ELGIN, IL 60120
Phone:(630) 892-4355
Fax: (630) 482-8180
NPI:1962117291
Hours: [Mon, Tue, Wed, Thu, Fri] 08:00 AM - 04:00 PM
Other Language(s):English,Spanish

Pharmacy: Retail

CVS #05829

500 DUNDEE AVE
ELGIN, IL 60120
Phone:(847) 695-2398
Fax: (847) 695-3021
NPI:1184728024
Hours: [Mon, Tue, Wed, Thu, Fri] 09:00 AM - 09:00 PM, Sat 09:00 AM - 06:00 PM, Sun 10:00 AM - 06:00 PM

CVS #16278

300 S RANDALL RD
ELGIN, IL 60123
Phone:(847) 695-3191
Fax: (847) 841-0987
NPI:1578585360
Hours: [Mon, Tue, Wed, Thu, Fri] 09:00 AM - 07:00 PM, Sat 09:00 AM - 05:00 PM, Sun 11:00 AM - 05:00 PM
Other Language(s):English

GENOA HEALTHCARE

1845 GRANDSTAND PL
STE 300
ELGIN, IL 60123
Phone:(224) 276-7236
Fax: (847) 888-0640
NPI:1710250444
Hours: [Mon, Tue, Wed, Thu, Fri] 08:00 AM - 05:00 PM
Other Language(s):English

MEIJER PHARMACY #183

815 S RANDALL RD
ELGIN, IL 60123
Phone:(847) 717-6510
Fax: (847) 717-6565
NPI:1649540436
Hours: [Mon, Tue, Wed, Thu, Fri] 09:00 AM - 08:00 PM, [Sat, Sun] 10:00 AM - 06:00 PM
Other Language(s):English

OSCO DRUG #2313

1670 LARKIN AVE
ELGIN, IL 60123
Phone:(847) 695-0198
Fax: (847) 695-5019
NPI:1649226150
Other Language(s):English

OSCO DRUG #3291

1038 SUMMIT ST
ELGIN, IL 60120
Phone:(847) 695-7467
Fax: (847) 622-9273
NPI:1922054840

IL

Kane

Pharmacy: Retail

Hours: [Mon, Tue, Wed, Thu, Fri] 08:00 AM - 10:00 PM, [Sat, Sun] 09:00 AM - 05:00 PM
Other Language(s):English

PRANACARE PHARMACY

750 FLETCHER DR
STE 103
ELGIN, IL 60123
Phone:(224) 955-8441
Fax: (224) 955-8442
NPI:1487327839
Hours: [Mon, Tue, Wed, Thu, Fri] 09:00 AM - 06:00 PM
Other Language(s):English,Gujarati,Spanish,Hindi

PRISM PHARMACY ELGIN

1795 GRANDSTAND PL STE 2A
ELGIN, IL 60123
Phone:(224) 856-5354
Fax: (224) 856-5215
NPI:1518433077
Hours: [Mon, Tue, Wed, Thu, Fri] 10:00 AM - 09:00 PM, Sat 10:00 AM - 01:00 PM
Other Language(s):English,Gujarati,Spanish,Hindi

SAM'S CLUB #4942

1000 S RANDALL RD
ELGIN, IL 60123
Phone:(630) 503-2148
Fax: (630) 503-2143
NPI:1720349202
Hours: [Mon, Tue, Wed, Thu, Fri] 09:00 AM - 07:00 PM, Sat 09:00 AM - 06:00 PM
Other Language(s):English

VNA HEALTH CARE

801 VILLA ST
ELGIN, IL 60120
Phone:(630) 892-4355
Fax: (630) 482-8180
NPI:1962117291
Hours: [Mon, Tue, Wed, Thu, Fri] 08:00 AM - 04:00 PM
Other Language(s):English,Spanish

WAL-MART #1814

1100 S RANDALL RD
ELGIN, IL 60123
Phone:(847) 468-9696
Fax: (847) 468-1228
NPI:1134146418
Hours: [Mon, Tue, Wed, Thu, Fri, Sat] 09:00 AM - 07:00 PM, Sun 10:00 AM - 06:00 PM
Other Language(s):English

WALGREENS #02986

815 SUMMIT ST
ELGIN, IL 60120
Phone:(847) 695-5847
Fax: (847) 697-7240
NPI:1255347720
Hours: [Mon, Tue, Wed, Thu, Fri] 08:00 AM - 10:00 PM, Sat 09:00 AM - 06:00 PM, Sun 10:00 AM - 06:00 PM
Other Language(s):English

WALGREENS #07100

1700 LARKIN AVE
ELGIN, IL 60123
Phone:(847) 695-1158
Fax: (847) 695-1246
NPI:1639184831
Other Language(s):English

WALGREENS #09439

600 VILLA ST
ELGIN, IL 60120
Phone:(847) 695-7727
Fax: (847) 695-7548
NPI:1518972744
Hours: [Mon, Tue, Wed, Thu, Fri] 09:00 AM - 07:00 PM, [Sat, Sun] 09:00 AM - 05:00 PM
Other Language(s):English

WALGREENS #12772

589 N MCLEAN BLVD
ELGIN, IL 60123
Phone:(847) 697-9873
Fax: (847) 697-6769
NPI:1154336394
Hours: [Mon, Tue, Wed, Thu, Fri] 09:00 AM - 09:00 PM, [Sat, Sun] 09:00 AM - 05:00 PM
Other Language(s):English

WINDYCITY PHARMACY 01

1833 LARKIN AVE
ELGIN, IL 60123
Phone:(847) 214-1212
Fax: (224) 238-3029
NPI:1689547895
Hours: [Mon, Tue, Wed, Thu, Fri] 09:00 AM - 07:00 PM, Sat 10:00 AM - 05:00 PM
Other Language(s):English,Spanish

GENEVA

Pharmacy: Retail

CVS #04269

765 E STATE ST
GENEVA, IL 60134
Phone:(630) 232-2095
Fax: (630) 232-2346
NPI:1194829036
Hours: [Mon, Tue, Wed, Thu, Fri] 08:00 AM - 09:00 PM, Sat 09:00 AM - 06:00 PM, Sun 10:00 AM - 05:00 PM

WALGREENS #04179

2100 W STATE ST
GENEVA, IL 60134
Phone:(630) 262-0970
Fax: (630) 262-0974
NPI:1992710115
Hours: [Mon, Tue, Wed, Thu, Fri] 08:00 AM - 12:00 AM, [Sat, Sun] 09:00 AM - 07:00 PM
Other Language(s):English

IL

Kane

NORTH AURORA

Pharmacy: Retail

CVS #17257

1800 ORCHARD GATEWAY BLVD
NORTH AURORA, IL 60542
Phone:(630) 518-9043
Fax: (331) 643-4343
NPI:1487736625
Hours: [Mon, Tue, Wed, Thu, Fri] 10:00 AM - 07:00 PM, Sat 11:00 AM - 05:00 PM, Sun 11:00 AM - 04:00 PM
Other Language(s):English

WALGREENS #01131

1051 OAK ST
NORTH AURORA, IL 60542
Phone:(630) 907-9924
Fax: (630) 907-9929
NPI:1275548489
Hours: [Mon, Tue, Wed, Thu, Fri] 09:00 AM - 08:00 PM, [Sat, Sun] 09:00 AM - 05:00 PM
Other Language(s):English

SAINT CHARLES

Pharmacy: Retail

COSTCO #1040

221 S RANDALL RD
SAINT CHARLES, IL 60174
Phone:(630) 549-2031
Fax: (630) 549-2028
NPI:1275781379

IL

Kane

Pharmacy: Retail

Hours: [Mon, Tue, Wed, Thu, Fri] 09:00 AM - 07:00 PM, Sat 09:00 AM - 06:00 PM
Other Language(s):English

CVS #16664

3885 E MAIN ST
SAINT CHARLES, IL 60174
Phone:(630) 232-3990
Fax: (630) 797-9282
NPI:1063434777
Hours: [Mon, Tue, Wed, Thu, Fri] 09:00 AM - 07:00 PM, Sat 09:00 AM - 05:00 PM, Sun 11:00 AM - 05:00 PM
Other Language(s):English

OSCO DRUG #260

652 KIRK RD
SAINT CHARLES, IL 60174
Phone:(630) 587-0855
Fax: (630) 587-0863
NPI:1720034408
Hours: [Mon, Tue, Wed, Thu, Fri] 08:00 AM - 10:00 PM, Sat 09:00 AM - 06:00 PM, Sun 09:00 AM - 05:00 PM
Other Language(s):English

OSCO DRUG #3331

2038 PRAIRIE ST
SAINT CHARLES, IL 60174
Phone:(630) 377-1655
Fax: (630) 377-2622

IL

Kane

Pharmacy: Retail

NPI:1801834049
Other Language(s):English

WAL-MART #1898

150 SMITH RD
SAINT CHARLES, IL 60174
Phone:(630) 513-9560
Fax: (630) 762-9128
NPI:1770500050
Hours: [Mon, Tue, Wed, Thu, Fri, Sat] 09:00 AM - 07:00 PM, Sun 10:00 AM - 06:00 PM
Other Language(s):English

WALGREENS #06795

3351 W MAIN ST
SAINT CHARLES, IL 60175
Phone:(630) 443-8735
Fax: (630) 443-4783
NPI:1649285842
Hours: [Mon, Tue, Wed, Thu, Fri] 08:00 AM - 10:00 PM, [Sat, Sun] 09:00 AM - 05:00 PM
Other Language(s):English

WALGREENS #07292

2751 E MAIN ST
SAINT CHARLES, IL 60174
Phone:(630) 513-9060
Fax: (630) 513-6240
NPI:1053326298
Hours: [Mon, Tue, Wed, Thu, Fri] 08:00 AM - 10:00 PM, [Sat, Sun] 09:00 AM - 05:00 PM

IL

Kane

Pharmacy: Retail

Other Language(s):English

SOUTH ELGIN

Pharmacy: Retail

CVS #02786

255 N MCLEAN BLVD
SOUTH ELGIN, IL 60177
Phone:(847) 695-7193
Fax: (847) 695-8162
NPI:1639273584
Hours: [Mon, Tue, Wed, Thu, Fri] 08:00 AM - 09:00 PM, [Sat, Sun] 09:00 AM - 06:00 PM

CVS #17016

530 RANDALL RD
SOUTH ELGIN, IL 60177
Phone:(847) 697-1056
Fax: (847) 841-9022
NPI:1871515585
Hours: [Mon, Tue, Wed, Thu, Fri] 09:00 AM - 09:00 PM, [Sat, Sun] 09:00 AM - 06:00 PM
Other Language(s):English

OSCO DRUG #3343

375 RANDALL RD
SOUTH ELGIN, IL 60177
Phone:(847) 622-1220
Fax: (847) 622-1617
NPI:1164478558
Hours: [Mon, Tue, Wed, Thu, Fri] 08:00 AM - 10:00 PM, Sat 09:00

IL

Kane

Pharmacy: Retail

AM - 06:00 PM, Sun 09:00 AM - 05:00 PM
Other Language(s):English

WALGREENS #04463

1201 W SPRING ST
SOUTH ELGIN, IL 60177
Phone:(847) 695-0556
Fax: (847) 695-6761
NPI:1972518140
Hours: [Mon, Tue, Wed, Thu, Fri] 08:00 AM - 10:00 PM, Sat 09:00 AM - 06:00 PM, Sun 10:00 AM - 06:00 PM
Other Language(s):English

WALGREENS #06796

290 RANDALL RD
SOUTH ELGIN, IL 60177
Phone:(847) 289-1095
Fax: (847) 289-1173
NPI:1376558577
Hours: [Mon, Tue, Wed, Thu, Fri] 08:00 AM - 10:00 PM, [Sat, Sun] 09:00 AM - 05:00 PM
Other Language(s):English

ST CHARLES

Pharmacy: Retail

MEIJER PHARMACY #182

855 S RANDALL RD
ST CHARLES, IL 60174
Phone:(630) 762-7210

IL

Kane

Pharmacy: Retail

Fax: (630) 762-7265
NPI:1912277708
Hours: [Mon, Tue, Wed, Thu, Fri] 09:00 AM - 08:00 PM, [Sat, Sun] 10:00 AM - 06:00 PM
Other Language(s):English

SUGAR GROVE

Pharmacy: Retail

OSCO DRUG #3374

465 ROUTE 47
SUGAR GROVE, IL 60554
Phone:(630) 466-3769
Fax: (630) 466-4078
NPI:1225076318
Hours: [Mon, Tue, Wed, Thu, Fri] 08:00 AM - 10:00 PM, Sat 08:00 AM - 06:00 PM, Sun 09:00 AM - 05:00 PM
Other Language(s):English

WALGREENS #9431

376 N STATE ROUTE 47
SUGAR GROVE, IL 60554
Phone:(630) 466-8321
Fax: (630) 466-8384
NPI:1831449172
Hours: [Mon, Tue, Wed, Thu, Fri] 08:00 AM - 08:00 PM, [Sat, Sun] 09:00 AM - 05:00 PM
Other Language(s):English

IL

Kane

WEST DUNDEE

Pharmacy: Retail

OSCO DRUG 1306

1260 W MAIN ST
WEST DUNDEE, IL 60118
Phone:(847) 428-5522
Fax: (847) 428-2315
NPI:1730135419
Hours: [Mon, Tue, Wed, Thu, Fri] 08:00 AM - 09:00 PM, Sat 08:00 AM - 05:00 PM, Sun 09:00 AM - 05:00 PM
Other Language(s):English

WALGREENS #04258

810 W MAIN ST
WEST DUNDEE, IL 60118
Phone:(847) 426-1773
Fax: (847) 426-1778
NPI:1801801089
Hours: [Mon, Tue, Wed, Thu, Fri] 08:00 AM - 10:00 PM, [Sat, Sun] 09:00 AM - 05:00 PM
Other Language(s):English

IL

Kankakee

BOURBONNAIS

Pharmacy

RIVERVIEW PHARMACY

475 BROWN BLVD
STE 105

IL

Kankakee

Pharmacy

BOURBONNAIS, IL 60914
Phone:(815) 933-1735
Fax: (815) 933-3370
NPI:1588779516
Hours: [Mon, Tue, Wed, Thu, Fri] 09:00 AM - 06:00 PM, Sat 09:00 AM - 01:00 PM
Other Language(s):English,Spanish

Pharmacy: Retail

BOURBONNAIS PHARMACY

963 N CONVENT ST
STE E
BOURBONNAIS, IL 60914
Phone:(815) 401-4000
Fax: (815) 855-8550
NPI:1184384828
Hours: [Mon, Tue, Wed, Thu, Fri] 09:00 AM - 06:00 PM, Sat 11:00 AM - 02:00 PM
Other Language(s):English,Gujarati,Spanish,Hindi

CVS #16327

1615 N STATE ROUTE 50
BOURBONNAIS, IL 60914
Phone:(815) 933-1777
Fax: (815) 214-2274
NPI:1972525780
Hours: [Mon, Tue, Wed, Thu, Fri] 09:00 AM -

IL

Kankakee

Pharmacy: Retail

09:00 PM, [Sat, Sun] 09:00 AM - 06:00 PM
Other Language(s):English

KROGER PHARMACY #J-984

633 ARMOUR RD
BOURBONNAIS, IL 60914
Phone:(815) 935-1653
Fax: (815) 935-1654
NPI:1407042120
Hours: [Mon, Tue, Wed, Thu, Fri] 08:00 AM - 08:00 PM, Sat 09:00 AM - 06:00 PM, Sun 10:00 AM - 05:00 PM
Other Language(s):English

OSCO DRUG #2488

655 MAIN ST NW
BOURBONNAIS, IL 60914
Phone:(815) 929-0590
Fax: (815) 929-1433
NPI:1114973880
Hours: [Mon, Tue, Wed, Thu, Fri] 08:00 AM - 09:00 PM, Sat 09:00 AM - 06:00 PM, Sun 09:00 AM - 05:00 PM
Other Language(s):English

RIVERSIDE SPECIALTY PHARMACY

100 FITNESS DR
BOURBONNAIS, IL 60914
Phone:(815) 634-5225

IL

Kankakee

Pharmacy: Retail

Fax: (779) 701-2280
NPI:1447963061
Hours: Mon 07:30 AM - 05:00 PM, [Tue, Wed, Thu] 07:30 AM - 07:00 PM, Fri 08:00 AM - 04:30 PM
Other Language(s):English

RIVERVIEW PHARMACY

475 BROWN BLVD
STE 105
BOURBONNAIS, IL 60914
Phone:(815) 933-1735
Fax: (815) 933-3370
NPI:1588779516
Hours: [Mon, Tue, Wed, Thu, Fri] 09:00 AM - 06:00 PM, Sat 09:00 AM - 01:00 PM
Other Language(s):English,Spanish

WAL-MART #1307

2080 N STATE ROUTE 50
BOURBONNAIS, IL 60914
Phone:(815) 937-5175
Fax: (815) 937-5144
NPI:1851318125
Hours: [Mon, Tue, Wed, Thu, Fri, Sat] 09:00 AM - 07:00 PM, Sun 10:00 AM - 06:00 PM
Other Language(s):English

WALGREENS #10339

IL

Kankakee

Pharmacy: Retail

501 N CONVENT ST
BOURBONNAIS, IL 60914
Phone:(815) 937-0632
Fax: (815) 937-9615
NPI:1356365696
Hours: [Mon, Tue, Wed, Thu, Fri] 08:00 AM - 10:00 PM, Sat 09:00 AM - 06:00 PM, Sun 10:00 AM - 06:00 PM
Other Language(s):English

BRADLEY

Pharmacy: Retail

MEIJER PHARMACY #301

990 N KINZIE AVE
BRADLEY, IL 60915
Phone:(779) 301-8210
Fax: (779) 301-8265
NPI:1003315680
Hours: [Mon, Tue, Wed, Thu, Fri] 09:00 AM - 08:00 PM, [Sat, Sun] 10:00 AM - 06:00 PM
Other Language(s):English

KANKAKEE

Pharmacy: Retail

CVS #02663

225 W COURT ST
KANKAKEE, IL 60901
Phone:(815) 929-3451
Fax: (815) 932-6274
NPI:1851499685
Hours: [Mon, Tue, Wed, Thu, Fri] 08:00 AM -

IL

Kankakee

Pharmacy: Retail

09:00 PM, Sat 09:00 AM - 06:00 PM, Sun 10:00 AM - 06:00 PM

OSCO DRUG 1156

446 S WASHINGTON AVE
KANKAKEE, IL 60901
Phone:(815) 935-2041
Fax: (815) 935-5819
NPI:1083776959
Hours: [Mon, Tue, Wed, Thu, Fri] 08:00 AM - 09:00 PM, Sat 09:00 AM - 06:00 PM, Sun 09:00 AM - 05:00 PM
Other Language(s):English

PRIME HEALTHCARE RX 1006

555 W COURT ST STE 101
KANKAKEE, IL 60901
Phone:(815) 936-5156
Fax: (815) 936-5158
NPI:1225838717
Hours: [Mon, Tue, Wed, Thu, Fri] 09:00 AM - 05:00 PM
Other Language(s):English

WAL-MART #4323

505 RIVERSTONE PKWY
KANKAKEE, IL 60901
Phone:(815) 802-3166
Fax: (815) 802-3168
NPI:1386826014
Hours: [Mon, Tue, Wed, Thu, Fri, Sat] 09:00 AM

IL

Kankakee

Pharmacy: Retail

- 07:00 PM, Sun 10:00 AM - 06:00 PM
Other Language(s):English

WALGREENS #04142

1050 N KENNEDY DR
KANKAKEE, IL 60901
Phone:(815) 932-9615
Fax: (815) 932-9140
NPI:1598772592
Hours: [Mon, Tue, Wed, Thu, Fri] 07:00 AM - 11:00 PM, [Sat, Sun] 09:00 AM - 09:00 PM
Other Language(s):English

WALGREENS #12468

222 W COURT ST
KANKAKEE, IL 60901
Phone:(815) 936-0817
Fax: (815) 936-1014
NPI:1326270828
Hours: [Mon, Tue, Wed, Thu, Fri] 09:00 AM - 09:00 PM, Sat 09:00 AM - 06:00 PM, Sun 10:00 AM - 06:00 PM
Other Language(s):English

MANTENO

Pharmacy: Retail

CVS #10680

47 S LOCUST ST
MANTENO, IL 60950
Phone:(815) 468-0190
Fax: (815) 468-1202
NPI:1699850685
Hours: [Mon, Tue, Wed, Thu, Fri] 08:30 AM -

IL

Kankakee

Pharmacy: Retail

08:00 PM, Sat 08:30 AM - 05:00 PM, Sun 09:00 AM - 04:00 PM

MAIN STREET PHARMACY

24 W FIRST ST
MANTENO, IL 60950
Phone:(630) 969-0036
Fax: (630) 852-6545
NPI:1760543581
Hours: [Mon, Tue, Wed, Thu] 09:00 AM - 07:00 PM, Fri 09:00 AM - 06:00 PM, Sat 09:00 AM - 04:00 PM
Other Language(s):English

MOMENCE

Pharmacy: Retail

CVS #10736

2764 N. ROUTE 1-17
MOMENCE, IL 60954
Phone:(815) 472-3223
Fax: (815) 472-3253
NPI:1063598068
Hours: [Mon, Tue, Wed, Thu, Fri] 09:00 AM - 07:00 PM, Sat 09:00 AM - 03:00 PM, Sun 10:00 AM - 02:00 PM

IL

Kendall

MONTGOMERY

Pharmacy: Retail

SAMS CLUB #6388

1050 OGDEN AVE

IL

Kendall

Pharmacy: Retail

MONTGOMERY, IL 60538
Phone:(630) 449-1953
Fax: (630) 449-1954
NPI:1295152635
Hours: [Mon, Tue, Wed, Thu, Fri] 09:00 AM - 07:00 PM, Sat 09:00 AM - 06:00 PM
Other Language(s):English

WAL-MART #4286

2000 ORCHARD RD
MONTGOMERY, IL 60538
Phone:(630) 844-3509
Fax: (630) 844-3512
NPI:1043419526
Hours: [Mon, Tue, Wed, Thu, Fri, Sat] 09:00 AM - 07:00 PM, Sun 10:00 AM - 06:00 PM
Other Language(s):English

WALGREENS #04779

1799 DOUGLAS RD
MONTGOMERY, IL 60538
Phone:(630) 896-6960
Fax: (630) 896-3205
NPI:1164437489
Other Language(s):English

WALGREENS #10885

2091 ORCHARD RD
MONTGOMERY, IL 60538
Phone:(630) 801-6977
Fax: (630) 801-7597
NPI:1235397068

IL

Kendall

Pharmacy: Retail

Hours: [Mon, Tue, Wed, Thu, Fri] 09:00 AM - 09:00 PM, [Sat, Sun] 09:00 AM - 05:00 PM
Other Language(s):English

WALGREENS #11740

1212 OGDEN AVE
MONTGOMERY, IL 60538
Phone:(630) 820-4098
Fax: (630) 820-5393
NPI:1861639767
Hours: [Mon, Tue, Wed, Thu, Fri] 09:00 AM - 08:00 PM, [Sat, Sun] 09:00 AM - 05:00 PM
Other Language(s):English

OSWEGO

Pharmacy: Retail

CVS #16741

3020 ROUTE 34
OSWEGO, IL 60543
Phone:(630) 554-4005
Fax: (630) 383-7164
NPI:1336161041
Hours: [Mon, Tue, Wed, Thu, Fri] 09:00 AM - 07:00 PM, Sat 09:00 AM - 05:00 PM, Sun 11:00 AM - 05:00 PM
Other Language(s):English

MEIJER PHARMACY #239

2700 US HIGHWAY 34
OSWEGO, IL 60543
Phone:(630) 636-5010

IL

Kendall

Pharmacy: Retail

Fax: (630) 636-5065
NPI:1952671752
Hours: [Mon, Tue, Wed, Thu, Fri] 09:00 AM - 08:00 PM, [Sat, Sun] 10:00 AM - 06:00 PM
Other Language(s):English

OSCO DRUG #0081

3795 ORCHARD RD
OSWEGO, IL 60543
Phone:(630) 551-2672
Fax: (630) 551-7802
NPI:1164694022
Hours: [Mon, Tue, Wed, Thu, Fri] 08:00 AM - 09:00 PM, [Sat, Sun] 09:00 AM - 05:00 PM
Other Language(s):English

OSCO DRUG #4138

2530 US HIGHWAY 30
OSWEGO, IL 60543
Phone:(630) 892-0030
Fax: (630) 892-6301
NPI:1861449316
Hours: [Mon, Tue, Wed, Thu, Fri] 08:00 AM - 10:00 PM, [Sat, Sun] 09:00 AM - 05:00 PM
Other Language(s):English

WAL-MART #3400

2300 ROUTE 34
OSWEGO, IL 60543
Phone:(630) 554-5616
Fax: (630) 554-5745
NPI:1619174968
Hours: [Mon, Tue, Wed, Thu, Fri, Sat] 09:00 AM - 07:00 PM, Sun 10:00 AM - 06:00 PM
Other Language(s):English

WALGREENS #01484

3401 ORCHARD RD
OSWEGO, IL 60543
Phone:(630) 551-0367
Fax: (630) 554-1930
NPI:1962419945
Hours: [Mon, Tue, Wed, Thu, Fri] 09:00 AM - 08:00 PM, [Sat, Sun] 09:00 AM - 05:00 PM
Other Language(s):English

WALGREENS #05824

410 CHICAGO RD
OSWEGO, IL 60543
Phone:(630) 551-4587
Fax: (630) 551-4597
NPI:1356356547
Hours: [Mon, Tue, Wed, Thu, Fri] 09:00 AM - 09:00 PM, [Sat, Sun] 09:00 AM - 05:00 PM
Other Language(s):English

PLANO

Pharmacy: Retail

WAL-MART #1003

6800 W ROUTE 34
PLANO, IL 60545
Phone:(630) 552-3104
Fax: (630) 552-3945
NPI:1255358511
Hours: [Mon, Tue, Wed, Thu, Fri, Sat] 09:00 AM - 07:00 PM, Sun 10:00 AM - 06:00 PM
Other Language(s):English

YORKVILLE

Pharmacy: Retail

COSTCO #1763

825 E VETERANS PKWY
YORKVILLE, IL 60560
Phone:(331) 207-2904
Fax: (331) 269-1220
NPI:1801786322
Hours: [Mon, Tue, Wed, Thu, Fri] 09:00 AM - 07:00 PM, Sat 09:00 AM - 06:00 PM
Other Language(s):English

CVS #17442

1652 BEECHER RD
YORKVILLE, IL 60560
Phone:(630) 385-3201
Fax: (630) 385-3211
NPI:1710148069
Hours: [Mon, Tue, Wed, Thu, Fri] 09:00 AM - 09:00 PM, [Sat, Sun] 09:00 AM - 06:00 PM
Other Language(s):English

OSCO DRUG #2702

234 E VETERANS PKWY
YORKVILLE, IL 60560
Phone:(630) 553-8615
Fax: (630) 553-7842
NPI:1356397038
Hours: [Mon, Tue, Wed, Thu, Fri] 08:00 AM - 09:00 PM, [Sat, Sun] 09:00 AM - 05:00 PM
Other Language(s):English

WALGREENS #06469

100 W VETERANS PKWY
YORKVILLE, IL 60560
Phone:(630) 553-3759
Fax: (630) 553-5267
NPI:1558376756
Hours: [Mon, Tue, Wed, Thu, Fri] 09:00 AM - 09:00 PM, [Sat, Sun] 09:00 AM - 05:00 PM
Other Language(s):English

WALGREENS #10498

1991 S BRIDGE ST
YORKVILLE, IL 60560
Phone:(630) 553-6112
Fax: (630) 553-6179
NPI:1952453037
Hours: [Mon, Tue, Wed, Thu, Fri] 09:00 AM - 08:00 PM, [Sat, Sun] 09:00 AM - 05:00 PM
Other Language(s):English

IL

Lake

ANTIOCH

Pharmacy: Retail

CVS #08926

983 ROUTE 59
ANTIOCH, IL 60002

IL

Lake

Pharmacy: Retail

Phone:(847) 395-5691
Fax: (847) 395-5894
NPI:1871729988
Hours: [Mon, Tue, Wed, Thu, Fri] 09:00 AM - 09:00 PM, Sat 09:00 AM - 06:00 PM, Sun 09:00 AM - 05:00 PM

OSCO DRUG #3466

968 STATE ROUTE 59
ANTIOCH, IL 60002
Phone:(847) 395-7101
Fax: (847) 395-3112
NPI:1316994866
Hours: [Mon, Tue, Wed, Thu, Fri] 08:00 AM - 10:00 PM, Sat 08:00 AM - 05:00 PM, Sun 09:00 AM - 05:00 PM
Other Language(s):English

WAL-MART #5199

475 E ROUTE 173
ANTIOCH, IL 60002
Phone:(847) 838-3184
Fax: (847) 838-3192
NPI:1528086949
Hours: [Mon, Tue, Wed, Thu, Fri, Sat] 09:00 AM - 07:00 PM, Sun 10:00 AM - 06:00 PM
Other Language(s):English

WALGREENS #15261

283 W IL ROUTE 173
ANTIOCH, IL 60002
Phone:(847) 395-0337
Fax: (847) 395-2733
NPI:1164437398

IL

Lake

Pharmacy: Retail

Hours: [Mon, Tue, Wed, Thu, Fri] 08:00 AM - 10:00 PM, [Sat, Sun] 09:00 AM - 05:00 PM
Other Language(s):English

BANNOCKBURN

Pharmacy: Retail

MARIANO'S PHARMACY #8542

2999 WAUKEGAN RD
BANNOCKBURN, IL 60015
Phone:(847) 267-0364
Fax: (847) 267-0445
NPI:1659897098
Hours: [Mon, Tue, Wed, Thu, Fri] 09:00 AM - 08:00 PM, Sat 09:00 AM - 06:00 PM, Sun 10:00 AM - 05:00 PM
Other Language(s):English

WALGREENS #01438

2501 WAUKEGAN RD
BANNOCKBURN, IL 60015
Phone:(847) 940-8104
Fax: (847) 940-1532
NPI:1629083845
Hours: [Mon, Tue, Wed, Thu, Fri] 09:00 AM - 08:00 PM, [Sat, Sun] 09:00 AM - 05:00 PM
Other Language(s):English

IL

Lake

BARRINGTON

Pharmacy: Retail

AURORA PHARMACY #1519

450 W HIGHWAY 22
BARRINGTON, IL 60010
Phone:(847) 842-3739
Fax: (847) 842-4102
NPI:1932927670
Hours: [Mon, Tue, Wed, Thu, Fri] 09:00 AM - 05:00 PM
Other Language(s):English

CVS #07181

101 S NORTHWEST HWY
BARRINGTON, IL 60010
Phone:(847) 381-4105
Fax: (847) 381-6119
NPI:1619071560
Hours: [Mon, Tue, Wed, Thu, Fri] 08:00 AM - 09:00 PM, Sat 09:00 AM - 06:00 PM, Sun 09:00 AM - 05:00 PM

OSCO DRUG #3451

146 W MAIN ST
BARRINGTON, IL 60010
Phone:(847) 381-3152
Fax: (847) 381-3175
NPI:1376599050
Hours: [Mon, Tue, Wed, Thu, Fri] 08:00 AM - 10:00 PM, Sat 09:00 AM - 06:00 PM, Sun 09:00 AM - 05:00 PM

IL

Lake

Pharmacy: Retail

Other Language(s):English

WALGREENS #11662

189 W NORTHWEST HWY
BARRINGTON, IL 60010
Phone:(847) 381-0689
Fax: (847) 381-1169
NPI:1891935995
Hours: [Mon, Tue, Wed, Thu, Fri] 09:00 AM - 09:00 PM, [Sat, Sun] 09:00 AM - 05:00 PM
Other Language(s):English

BEACH PARK

Pharmacy: Retail

WALGREENS #02137

39023 N GREEN BAY RD
BEACH PARK, IL 60087
Phone:(847) 599-2447
Fax: (847) 599-8672
NPI:1487669594
Hours: [Mon, Tue, Wed, Thu, Fri] 09:00 AM - 07:00 PM, Sat 09:00 AM - 05:00 PM
Other Language(s):English

BUFFALO GROVE

Pharmacy: Retail

CVS #02788

20 E DUNDEE RD

IL

Lake

Pharmacy: Retail

BUFFALO GROVE, IL 60089
Phone:(847) 459-3800
Fax: (847) 459-7242
NPI:1700983293
Hours: [Mon, Tue, Wed, Thu, Fri] 08:00 AM - 09:00 PM, Sat 09:00 AM - 06:00 PM, Sun 09:00 AM - 05:00 PM

KEDVON PHARMACY INTEGRATIONS

770 BUFFALO GROVE RD
BUFFALO GROVE, IL 60089
Phone:(847) 947-2601
Fax: (847) 947-2326
NPI:1104234244
Hours: [Mon, Tue, Wed, Thu, Fri] 10:00 AM - 06:00 PM
Other Language(s):English,Russian,Arabic,Spanish

OSCO DRUG #3479

79 MCHENRY RD
BUFFALO GROVE, IL 60089
Phone:(847) 537-0845
Fax: (847) 537-4881
NPI:1629024542
Hours: [Mon, Tue, Wed, Thu, Fri] 08:00 AM - 10:00 PM, Sat 09:00 AM - 06:00 PM, Sun 09:00 AM - 05:00 PM
Other Language(s):English

IL

Lake

Pharmacy: Retail

WALGREENS #04067

15 N BUFFALO GROVE RD
BUFFALO GROVE, IL 60089
Phone:(847) 520-7220
Fax: (847) 520-3912
NPI:1891700027
Hours: [Mon, Tue, Wed, Thu, Fri] 07:00 AM - 11:00 PM, [Sat, Sun] 09:00 AM - 07:00 PM
Other Language(s):English

WALGREENS #04988

1701 N BUFFALO GROVE RD
BUFFALO GROVE, IL 60089
Phone:(847) 955-9361
Fax: (847) 955-9365
NPI:1346256849
Hours: [Mon, Tue, Wed, Thu, Fri] 09:00 AM - 09:00 PM, [Sat, Sun] 09:00 AM - 05:00 PM
Other Language(s):English

WALGREENS #05832

1225 W DUNDEE RD
BUFFALO GROVE, IL 60089
Phone:(847) 368-1998
Fax: (847) 368-8169
NPI:1528073715
Hours: [Mon, Tue, Wed, Thu, Fri] 09:00 AM - 09:00 PM, [Sat, Sun] 09:00 AM - 05:00 PM

IL

Lake

Pharmacy: Retail

Other Language(s):English

DEERFIELD

Pharmacy: Retail

OSCO DRUG #3475

16 S WAUKEGAN RD
DEERFIELD, IL 60015
Phone:(847) 272-7481
Fax: (847) 272-7553
NPI:1700832193
Hours: [Mon, Tue, Wed, Thu, Fri] 08:00 AM - 08:00 PM, Sat 09:00 AM - 06:00 PM, Sun 09:00 AM - 05:00 PM
Other Language(s):English

RXCOMPLETE 360

111 DEER LAKE RD
STE 130
DEERFIELD, IL 60015
Phone:(855) 422-7744
Fax: (888) 810-2014
NPI:1992460695
Hours: [Mon, Tue, Wed, Thu, Fri] 08:00 AM - 04:00 PM
Other Language(s):English,Spanish

WALGREENS #05045

780 WAUKEGAN RD
DEERFIELD, IL 60015
Phone:(847) 945-0611
Fax: (847) 945-5978
NPI:1154336287
Other Language(s):English

WALGREENS #13933

IL

Lake

Pharmacy: Retail

108 WILMOT RD
DEERFIELD, IL 60015
Phone:(847) 580-0000
Fax: (847) 607-0126
NPI:1780952903
Hours: [Mon, Tue, Wed, Thu, Fri] 08:00 AM - 04:00 PM
Other Language(s):English

WALGREENS #21330

95 S WAUKEGAN RD
STE A
DEERFIELD, IL 60015
Phone:(847) 400-0254
Fax: (847) 400-0255
NPI:1851038822
Hours: [Mon, Tue, Wed, Thu, Fri, Sat] 09:00 AM - 06:00 PM
Other Language(s):English

FOX LAKE

Pharmacy: Retail

OSCO DRUG #3453

1350 S US HIGHWAY 12
FOX LAKE, IL 60020
Phone:(847) 587-4206
Fax: (847) 587-4731
NPI:1124074653
Hours: [Mon, Tue, Wed, Thu, Fri] 08:00 AM - 10:00 PM, Sat 09:00 AM - 06:00 PM, Sun 09:00 AM - 05:00 PM
Other Language(s):English

WALGREENS #03320

IL

Lake

Pharmacy: Retail

61 S ROUTE 12
FOX LAKE, IL 60020
Phone:(847) 587-8222
Fax: (847) 587-0096
NPI:1588679880
Hours: [Mon, Tue, Wed, Thu, Fri] 09:00 AM - 07:00 PM, Sat 09:00 AM - 06:00 PM
Other Language(s):English

GRAYSLAKE

Pharmacy: Retail

OSCO DRUG #3464

855 E BELVIDERE RD
GRAYSLAKE, IL 60030
Phone:(847) 543-9082
Fax: (847) 543-9124
NPI:1760438295
Hours: [Mon, Tue, Wed, Thu, Fri] 08:00 AM - 10:00 PM, Sat 09:00 AM - 06:00 PM, Sun 09:00 AM - 05:00 PM
Other Language(s):English

WALGREENS #02985

295 S US HIGHWAY 45
GRAYSLAKE, IL 60030
Phone:(847) 223-9261
Fax: (847) 223-5532
NPI:1972518124
Hours: [Mon, Tue, Wed, Thu, Fri] 09:00 AM - 08:00 PM, Sat 09:00 AM - 05:00 PM

IL

Lake

Pharmacy: Retail

Other Language(s):English

WALGREENS #05106

460 E WASHINGTON ST
GRAYSLAKE, IL 60030
Phone:(847) 231-4122
Fax: (847) 231-4355
NPI:1275549677
Hours: [Mon, Tue, Wed, Thu, Fri] 09:00 AM - 08:00 PM, [Sat, Sun] 09:00 AM - 05:00 PM
Other Language(s):English

GURNEE

Pharmacy: Retail

CVS #16303

6601 GRAND AVE
GURNEE, IL 60031
Phone:(847) 244-4299
Fax: (224) 399-4390
NPI:1538181342
Hours: [Mon, Tue, Wed, Thu, Fri] 09:00 AM - 09:00 PM, [Sat, Sun] 09:00 AM - 06:00 PM
Other Language(s):English

MEDCARE PHARMACY

15 TOWER CT STE 195
GURNEE, IL 60031
Phone:(847) 336-3800
Fax: (847) 336-3801
NPI:1801144951

IL

Lake

Pharmacy: Retail

Hours: [Mon, Tue, Thu, Fri] 09:00 AM - 06:00 PM, Wed 09:00 AM - 02:00 PM, Sat 09:00 AM - 12:30 PM
Other Language(s):English,Gujarati,Spanish,Hindi

OSCO DRUG #3405

6507 GRAND AVE
GURNEE, IL 60031
Phone:(847) 855-0990
Fax: (847) 855-0997
NPI:1285680967
Other Language(s):English

SAM'S CLUB #8184

6570 GRAND AVE
GURNEE, IL 60031
Phone:(847) 855-8621
Fax: (847) 855-8633
NPI:1306863691
Hours: [Mon, Tue, Wed, Thu, Fri] 09:00 AM - 07:00 PM, Sat 09:00 AM - 06:00 PM
Other Language(s):English

WAL-MART #1668

6590 GRAND AVE
GURNEE, IL 60031
Phone:(847) 855-1245
Fax: (847) 855-1241
NPI:1386661650
Hours: [Mon, Tue, Wed, Thu, Fri, Sat] 09:00 AM - 07:00 PM, Sun 10:00 AM - 06:00 PM
Other Language(s):English

IL

Lake

Pharmacy: Retail

WALGREENS #04097

7501 GRAND AVE
GURNEE, IL 60031
Phone:(847) 265-9641
Fax: (847) 265-9739
NPI:1164437331
Hours: [Mon, Tue, Wed, Thu, Fri] 09:00 AM - 09:00 PM, [Sat, Sun] 09:00 AM - 05:00 PM
Other Language(s):English

WALGREENS #05056

4830 GRAND AVE
GURNEE, IL 60031
Phone:(847) 662-2585
Fax: (847) 662-5802
NPI:1306852785
Hours: [Mon, Tue, Wed, Thu, Fri] 08:00 AM - 10:00 PM, [Sat, Sun] 09:00 AM - 05:00 PM
Other Language(s):English

HAINESVILLE

Pharmacy: Retail

WALGREENS #07824

40 E BELVIDERE RD
HAINESVILLE, IL 60030
Phone:(847) 223-0612
Fax: (847) 223-0650
NPI:1487669693
Hours: [Mon, Tue, Wed, Thu, Fri] 09:00 AM - 09:00 PM, [Sat, Sun] 09:00 AM - 05:00 PM
Other Language(s):English

IL

Lake

HIGHLAND PARK

Pharmacy: Retail

CVS #04787

1539 CLAVEY RD
HIGHLAND PARK, IL 60035
Phone:(847) 831-6691
Fax: (847) 831-6696
NPI:1467556308

CVS #16529

2099 SKOKIE VALLEY RD
HIGHLAND PARK, IL 60035
Phone:(847) 266-8147
Fax: (847) 748-9190
NPI:1174545883
Hours: [Mon, Tue, Wed, Thu, Fri] 10:00 AM - 06:00 PM, Sat 12:00 PM - 05:00 PM, Sun 11:00 AM - 05:00 PM
Other Language(s):English

OSCO DRUG #3459

1600 DEERFIELD RD
HIGHLAND PARK, IL 60035
Phone:(847) 579-0884
Fax: (847) 579-0895
NPI:1467408385
Hours: [Mon, Tue, Wed, Thu, Fri] 09:00 AM - 09:00 PM, [Sat, Sun] 09:00 AM - 05:00 PM
Other Language(s):English

WALGREENS #03273

655 ELM PL
HIGHLAND PARK, IL 60035
Phone:(847) 266-8520
Fax: (847) 266-1246
NPI:1427063684
Hours: [Mon, Tue, Wed, Thu, Fri] 08:00 AM - 10:00 PM, Sat 09:00 AM - 06:00 PM, Sun 10:00 AM - 06:00 PM
Other Language(s):English

WALGREENS #05428

632 ROGER WILLIAMS AVE
HIGHLAND PARK, IL 60035
Phone:(847) 432-8170
Fax: (847) 432-8953
NPI:1598772675
Hours: [Mon, Tue, Wed, Thu, Fri] 09:00 AM - 06:00 PM, [Sat, Sun] 09:00 AM - 05:00 PM
Other Language(s):English

HIGHWOOD

Pharmacy: Retail

WALGREENS #05543

320 WAUKEGAN AVE
HIGHWOOD, IL 60040
Phone:(847) 433-5138
Fax: (847) 433-5143
NPI:1366457566
Hours: [Mon, Tue, Wed, Thu, Fri] 09:00 AM - 07:00 PM, Sat 09:00 AM - 05:00 PM
Other Language(s):English

ISLAND LAKE

Pharmacy: Retail

WALGREENS #10971

442 W STATE RD
ISLAND LAKE, IL 60042
Phone:(847) 487-2532
Fax: (847) 487-2936
NPI:1003096496
Hours: [Mon, Tue, Wed, Thu, Fri] 09:00 AM - 08:00 PM, Sat 09:00 AM - 05:00 PM
Other Language(s):English

LAKE BLUFF

Pharmacy: Retail

CVS #17670

975 ROCKLAND RD
LAKE BLUFF, IL 60044
Phone:(847) 810-8086
Fax: (847) 810-8096
NPI:1437538790
Hours: [Mon, Tue, Wed, Thu, Fri] 10:00 AM - 06:00 PM, Sat 11:00 AM - 05:00 PM, Sun 12:00 PM - 05:00 PM
Other Language(s):English

WALGREENS #6819

12700 ROCKLAND RD
LAKE BLUFF, IL 60044
Phone:(847) 615-2088
Fax: (847) 615-2177
NPI:1831385269
Hours: [Mon, Tue, Wed, Thu, Fri] 09:00 AM - 09:00 PM, [Sat, Sun] 09:00 AM - 05:00 PM
Other Language(s):English

LAKE FOREST

Pharmacy: Retail

CVS #02902

520 N WESTERN AVE
LAKE FOREST, IL 60045
Phone:(847) 810-5990
Fax: (847) 234-1149
NPI:1750485694
Hours: [Mon, Tue, Wed, Thu, Fri] 08:00 AM - 09:00 PM, Sat 09:00 AM - 06:00 PM, Sun 09:00 AM - 05:00 PM

OSCO DRUG #3490

892 N WESTERN AVE
LAKE FOREST, IL 60045
Phone:(847) 735-1032
Fax: (847) 735-0378
NPI:1902853450
Hours: [Mon, Tue, Wed, Thu, Fri] 08:00 AM - 08:00 PM, Sat 08:00 AM - 05:00 PM, Sun 09:00 AM - 05:00 PM
Other Language(s):English

WALGREENS #00528

296 E DEERPATH RD

IL

Lake

Pharmacy: Retail

LAKE FOREST, IL
60045
Phone:(847) 234-2413
Fax: (847) 234-7921
NPI:1508871633
Hours: [Mon, Tue, Wed, Thu, Fri] 09:00 AM - 07:00 PM, [Sat, Sun] 09:00 AM - 05:00 PM
Other Language(s):English

LAKE VILLA

Pharmacy: Retail

WALGREENS #05108

305 E GRAND AVE
LAKE VILLA, IL
60046
Phone:(847) 265-5249
Fax: (847) 265-7913
NPI:1700891983
Hours: [Mon, Tue, Wed, Thu, Fri] 09:00 AM - 08:00 PM, [Sat, Sun] 09:00 AM - 05:00 PM
Other Language(s):English

LAKE ZURICH

Pharmacy: Retail

COSTCO #378

680 S RAND RD
LAKE ZURICH, IL
60047
Phone:(847) 540-3052
Fax: (847) 540-3059
NPI:1598875106
Hours: [Mon, Tue, Wed, Thu, Fri] 09:00 AM -

IL

Lake

Pharmacy: Retail

07:00 PM, Sat 09:00 AM - 06:00 PM
Other Language(s):English

CVS #16421

555 S RAND RD
LAKE ZURICH, IL
60047
Phone:(847) 726-2584
Fax: (847) 719-8518
NPI:1033131842
Hours: [Mon, Tue, Wed, Thu, Fri] 09:00 AM - 07:00 PM, Sat 09:00 AM - 05:00 PM, Sun 11:00 AM - 05:00 PM
Other Language(s):English

MARIANO'S PHARMACY #8514

1350 E IL ROUTE 22
LAKE ZURICH, IL
60047
Phone:(847) 438-4012
Fax: (847) 438-4047
NPI:1982035101
Hours: [Mon, Tue, Wed, Thu, Fri] 09:00 AM - 08:00 PM, Sat 09:00 AM - 06:00 PM, Sun 10:00 AM - 05:00 PM
Other Language(s):English

OSCO DRUG #4305

345 S RAND RD
LAKE ZURICH, IL
60047
Phone:(847) 438-2450
Fax: (847) 438-2628
NPI:1518384445

IL

Lake

Pharmacy: Retail

Hours: [Mon, Tue, Wed, Thu, Fri] 09:00 AM - 09:00 PM, [Sat, Sun] 09:00 AM - 05:00 PM
Other Language(s):English

OSCO DRUG #3485

485 ELA RD
LAKE ZURICH, IL
60047
Phone:(847) 540-0130
Fax: (847) 540-8116
NPI:1679529341
Other Language(s):English

WAL-MART #1404

820 S RAND RD
LAKE ZURICH, IL
60047
Phone:(847) 438-4949
Fax: (847) 438-4965
NPI:1396762662
Hours: [Mon, Tue, Wed, Thu, Fri, Sat] 09:00 AM - 07:00 PM, Sun 10:00 AM - 06:00 PM
Other Language(s):English

WALGREENS #02213

1285 S RAND RD
LAKE ZURICH, IL
60047
Phone:(847) 438-8565
Fax: (847) 438-1064
NPI:1962417196
Hours: [Mon, Tue, Wed, Thu, Fri] 09:00 AM - 09:00 PM, [Sat, Sun] 09:00 AM - 05:00 PM

IL

Lake

Pharmacy: Retail

Other Language(s):English

WALGREENS #04464

910 N RAND RD
LAKE ZURICH, IL
60047
Phone:(847) 550-9475
Fax: (847) 550-9481
NPI:1083620587
Hours: [Mon, Tue, Wed, Thu, Fri] 09:00 AM - 09:00 PM, [Sat, Sun] 09:00 AM - 05:00 PM
Other Language(s):English

LIBERTYVILLE

Pharmacy: Retail

AURORA PHARMACY #1524

900 GARFIELD AVE
LIBERTYVILLE, IL
60048
Phone:(847) 990-5103
Fax: (847) 573-4307
NPI:1598563801
Hours: [Mon, Tue, Wed, Thu, Fri] 09:00 AM - 05:00 PM
Other Language(s):English

CAREPARTNERS PHARMACY

326 PETERSON RD
LIBERTYVILLE, IL
60048
Phone:(224) 294-1199
Fax: (224) 433-6862
NPI:1619536240

IL

Lake

Pharmacy: Retail

Hours: [Mon, Tue, Wed, Thu, Fri] 08:30 AM - 05:30 PM
Other Language(s):English,Spanish

OSCO DRUG #606

1300 S MILWAUKEE AVE
LIBERTYVILLE, IL 60048
Phone:(847) 680-8300
Fax: (847) 816-0488
NPI:1760438436
Hours: [Mon, Tue, Wed, Thu, Fri] 08:00 AM - 10:00 PM, Sat 09:00 AM - 06:00 PM, Sun 09:00 AM - 05:00 PM
Other Language(s):English

WALGREENS #05257

1770 N MILWAUKEE AVE
LIBERTYVILLE, IL 60048
Phone:(847) 327-9706
Fax: (847) 327-9710
NPI:1457366643
Hours: [Mon, Tue, Wed, Thu, Fri] 09:00 AM - 08:00 PM, Sat 09:00 AM - 05:00 PM
Other Language(s):English

WALGREENS #05258

1470 S MILWAUKEE AVE
LIBERTYVILLE, IL 60048

IL

Lake

Pharmacy: Retail

Phone:(847) 247-0682
Fax: (847) 247-0903
NPI:1104832591
Hours: [Mon, Tue, Wed, Thu, Fri] 08:00 AM - 10:00 PM, Sat 09:00 AM - 06:00 PM, Sun 10:00 AM - 06:00 PM
Other Language(s):English

LINCOLNSHIRE

Pharmacy: Retail

WALGREENS #05256

225 MILWAUKEE AVE
LINCOLNSHIRE, IL 60069
Phone:(847) 913-1627
Fax: (847) 913-1675
NPI:1174538367
Hours: [Mon, Tue, Wed, Thu, Fri] 09:00 AM - 08:00 PM, [Sat, Sun] 09:00 AM - 05:00 PM
Other Language(s):English

LINDENHURST

Pharmacy: Retail

CVS #01172

2020 E GRAND AVE
LINDENHURST, IL 60046
Phone:(847) 356-4302
Fax: (847) 356-4308
NPI:1184726465
Hours: [Mon, Tue, Wed, Thu, Fri] 09:00 AM - 09:00 PM, Sat 09:00

IL

Lake

Pharmacy: Retail

AM - 06:00 PM, Sun 09:00 AM - 05:00 PM

WALGREENS #06905

399 S RTE 45
LINDENHURST, IL 60046
Phone:(847) 356-2066
Fax: (847) 356-2194
NPI:1326222316
Hours: [Mon, Tue, Wed, Thu, Fri] 09:00 AM - 07:00 PM, Sat 09:00 AM - 05:00 PM
Other Language(s):English

LONG GROVE

Pharmacy: Retail

CVS #08946

4186 IL ROUTE 83 BLDG D
LONG GROVE, IL 60047
Phone:(847) 478-5465
Fax: (847) 478-8035
NPI:1932402146
Hours: [Mon, Tue, Wed, Thu, Fri] 09:00 AM - 09:00 PM, [Sat, Sun] 10:00 AM - 05:00 PM

METTAWA

Pharmacy: Retail

COSTCO #1074

25901 N RIVERWOODS RD
METTAWA, IL 60045
Phone:(847) 235-1309
Fax: (847) 235-1306
NPI:1134439029

IL

Lake

Pharmacy: Retail

Hours: [Mon, Tue, Wed, Thu, Fri] 09:00 AM - 07:00 PM, Sat 09:00 AM - 06:00 PM
Other Language(s):English

MUNDELEIN

Pharmacy: Retail

CVS #17030

3100 W IL ROUTE 60
MUNDELEIN, IL 60060
Phone:(847) 367-2660
Fax: (847) 388-9060
NPI:1467475749
Hours: [Mon, Tue, Wed, Thu, Fri] 09:00 AM - 09:00 PM, Sat 09:00 AM - 07:00 PM, Sun 09:00 AM - 06:00 PM
Other Language(s):English

LAKES APOTHECARY

404 N SEYMOUR AVE
MUNDELEIN, IL 60060
Phone:(224) 475-0020
Fax: (224) 475-0849
NPI:1316470123
Hours: [Mon, Tue, Wed, Thu, Fri] 09:00 AM - 08:00 PM, [Sat, Sun] 09:00 AM - 03:00 PM
Other Language(s):English,Spanish

MED USA PHARMACY

IL

Lake

Pharmacy: Retail

333 E IL ROUTE 83
STE 100A
MUNDELEIN, IL
60060
Phone:(847) 220-8558
Fax: (224) 475-0139
NPI:1659068468
Hours: [Mon, Tue, Wed, Thu, Fri] 09:00 AM - 05:00 PM, Sat 09:00 AM - 02:00 PM
Other Language(s):English,Ukrainian,Russian

OSCO DRUG #3061

1150 W MAPLE AVE
MUNDELEIN, IL
60060
Phone:(847) 970-9324
Fax: (847) 970-9341
NPI:1780133595
Hours: [Mon, Tue, Wed, Thu, Fri] 09:00 AM - 09:00 PM, Sat 09:00 AM - 06:00 PM, Sun 10:00 AM - 05:00 PM
Other Language(s):English

OSCO DRUG #3488

1501 S LAKE ST
MUNDELEIN, IL
60060
Phone:(847) 566-0991
Fax: (847) 566-0432
NPI:1144276775
Hours: [Mon, Tue, Wed, Thu, Fri] 09:00 AM - 09:00 PM, [Sat, Sun] 09:00 AM - 05:00 PM

IL

Lake

Pharmacy: Retail

Other Language(s):English

WALGREENS #04778

701 S MIDLOTHIAN RD
MUNDELEIN, IL
60060
Phone:(847) 949-7198
Fax: (847) 949-7347
NPI:1588679914
Hours: [Mon, Tue, Wed, Thu, Fri] 09:00 AM - 08:00 PM, Sat 09:00 AM - 05:00 PM
Other Language(s):English

WALGREENS #05830

345 S LAKE ST
MUNDELEIN, IL
60060
Phone:(847) 566-6001
Fax: (847) 566-1432
NPI:1629083944
Hours: [Mon, Tue, Wed, Thu, Fri] 09:00 AM - 08:00 PM, [Sat, Sun] 09:00 AM - 05:00 PM
Other Language(s):English

WALGREENS #10122

951 N HWY 83
MUNDELEIN, IL
60060
Phone:(847) 566-7208
Fax: (847) 566-7365
NPI:1205019338
Hours: [Mon, Tue, Wed, Thu, Fri] 09:00 AM - 08:00 PM, [Sat, Sun] 09:00 AM - 05:00 PM

IL

Lake

Pharmacy: Retail

Other Language(s):English

NORTH CHICAGO

Pharmacy: Retail

YES VITAL RX

1817 SHERIDAN RD
NORTH CHICAGO, IL
60064
Phone:(224) 656-5797
Fax: (224) 656-5704
NPI:1104129394
Hours: [Mon, Tue, Wed, Thu] 09:00 AM - 05:00 PM, Fri 09:00 AM - 03:00 PM
Other Language(s):English,Gujarati,Spanish,Hindi

ROUND LAKE

Pharmacy: Retail

CVS #07170

1229 W IL ROUTE 134
ROUND LAKE, IL
60073
Phone:(847) 740-6795
Fax: (847) 740-7094
NPI:1790882280
Hours: [Mon, Tue, Wed, Thu, Fri] 08:00 AM - 09:00 PM, Sat 09:00 AM - 06:00 PM, Sun 09:00 AM - 05:00 PM

IL

Lake

ROUND LAKE BEACH

Pharmacy: Retail

MEIJER PHARMACY #289

750 E ROLLINS RD
ROUND LAKE
BEACH, IL 60073
Phone:(847) 201-0810
Fax: (847) 546-2865
NPI:1891159455
Hours: [Mon, Tue, Wed, Thu, Fri] 09:00 AM - 08:00 PM, [Sat, Sun] 10:00 AM - 06:00 PM
Other Language(s):English

OSCO DRUG #3432

900 E ROLLINS RD
ROUND LAKE
BEACH, IL 60073
Phone:(847) 223-7056
Fax: (847) 223-7153
NPI:1851347520
Hours: [Mon, Tue, Wed, Thu, Fri] 09:00 AM - 09:00 PM, [Sat, Sun] 09:00 AM - 05:00 PM
Other Language(s):English

WAL-MART #1228

2680 N IL ROUTE 83
ROUND LAKE
BEACH, IL 60073
Phone:(847) 265-3387
Fax: (847) 265-3423
NPI:1033136304
Hours: [Mon, Tue, Wed, Thu, Fri, Sat] 09:00 AM

IL

Lake

Pharmacy: Retail

- 07:00 PM, Sun 10:00 AM - 06:00 PM
Other Language(s):English

WALGREENS #04940

305 W ROLLINS RD
ROUND LAKE BEACH, IL 60073
Phone:(847) 546-7193
Fax: (847) 546-8048
NPI:1356356497
Hours: [Mon, Tue, Wed, Thu, Fri, Sat, Sun] 07:00 AM - 11:00 PM
Other Language(s):English

THIRD LAKE

Pharmacy: Retail

CVS #02900

34344 N US HIGHWAY 45
THIRD LAKE, IL 60030
Phone:(847) 543-5441
Fax: (847) 543-5446
NPI:1033212709
Hours: [Mon, Tue, Wed, Thu, Fri] 08:00 AM - 09:00 PM, Sat 09:00 AM - 06:00 PM, Sun 09:00 AM - 05:00 PM

VERNON HILLS

Pharmacy: Retail

CVS #16277

313 E TOWNLINE RD
VERNON HILLS, IL 60061
Phone:(847) 680-0483

IL

Lake

Pharmacy: Retail

Fax: (847) 371-3545
NPI:1669494456
Hours: [Mon, Tue, Wed, Thu, Fri] 09:00 AM - 09:00 PM, [Sat, Sun] 09:00 AM - 06:00 PM
Other Language(s):English

MARIANOS PHARMACY #8502

1720 N MILWAUKEE AVE
VERNON HILLS, IL 60061
Phone:(847) 816-3247
Fax: (847) 816-3790
NPI:1992097174
Hours: [Mon, Tue, Wed, Thu, Fri] 09:00 AM - 08:00 PM, Sat 09:00 AM - 06:00 PM, Sun 10:00 AM - 05:00 PM
Other Language(s):English

SAM'S CLUB #6228

335 N MILWAUKEE AVE
VERNON HILLS, IL 60061
Phone:(847) 955-9254
Fax: (847) 955-9258
NPI:1225055510
Hours: [Mon, Tue, Wed, Thu, Fri] 09:00 AM - 07:00 PM, Sat 09:00 AM - 06:00 PM
Other Language(s):English

WAL-MART #1489

555 E TOWNLINE RD

IL

Lake

Pharmacy: Retail

VERNON HILLS, IL 60061
Phone:(847) 918-0560
Fax: (847) 918-0562
NPI:1750308029
Hours: [Mon, Tue, Wed, Thu, Fri, Sat] 09:00 AM - 07:00 PM, Sun 10:00 AM - 06:00 PM
Other Language(s):English

WALGREENS #04674

261 E TOWNLINE RD
VERNON HILLS, IL 60061
Phone:(847) 367-4652
Fax: (847) 367-1702
NPI:1851346696
Hours: [Mon, Tue, Wed, Thu, Fri] 09:00 AM - 09:00 PM, [Sat, Sun] 09:00 AM - 05:00 PM
Other Language(s):English

WAUCONDA

Pharmacy: Retail

OSCO DRUG #3515

543 W LIBERTY ST
WAUCONDA, IL 60084
Phone:(847) 526-1239
Fax: (847) 526-3883
NPI:1043267594
Hours: [Mon, Tue, Wed, Thu, Fri] 08:00 AM - 10:00 PM, Sat 09:00 AM - 06:00 PM, Sun 09:00 AM - 05:00 PM

IL

Lake

Pharmacy: Retail

Other Language(s):English

VALUE PLUS PHARMACY

457 W LIBERTY ST
WAUCONDA, IL 60084
Phone:(847) 916-7288
Fax: (847) 916-7234
NPI:1346886512
Hours: [Mon, Tue, Wed, Thu, Fri] 09:00 AM - 06:00 PM
Other Language(s):English

WALGREENS #04277

602 W LIBERTY ST
WAUCONDA, IL 60084
Phone:(847) 487-9383
Fax: (847) 487-9626
NPI:1518972785
Hours: [Mon, Tue, Wed, Thu, Fri] 09:00 AM - 07:00 PM, [Sat, Sun] 09:00 AM - 05:00 PM
Other Language(s):English

WAUKEGAN

Pharmacy

GENOA HEALTHCARE

3010 GRAND AVE RM 1104
WAUKEGAN, IL 60085
Phone:(224) 419-5100
Fax: (224) 302-6004
NPI:1184002065

IL

Lake

Pharmacy

Hours: [Mon, Tue, Wed, Thu, Fri] 08:00 AM - 05:00 PM
Other Language(s):English

Pharmacy: Retail

CVS #02901

3001 WASHINGTON ST
WAUKEGAN, IL 60085
Phone:(847) 406-2263
Fax: (847) 406-2266
NPI:1568566404
Hours: [Mon, Tue, Wed, Thu, Fri] 09:00 AM - 09:00 PM, [Sat, Sun] 10:00 AM - 06:00 PM

CVS #16451

3050 N LEWIS AVE
WAUKEGAN, IL 60087
Phone:(847) 599-9079
Fax: (224) 399-4411
NPI:1124040936
Hours: [Mon, Tue, Wed, Thu, Fri] 09:00 AM - 07:00 PM, Sat 09:00 AM - 05:00 PM, Sun 11:00 AM - 05:00 PM
Other Language(s):English

GENOA HEALTHCARE

3010 GRAND AVE RM 1104
WAUKEGAN, IL 60085
Phone:(224) 419-5100

IL

Lake

Pharmacy: Retail

Fax: (224) 302-6004
NPI:1184002065
Hours: [Mon, Tue, Wed, Thu, Fri] 08:00 AM - 05:00 PM
Other Language(s):English

OSCO DRUG #4516

920 N GREEN BAY RD
WAUKEGAN, IL 60085
Phone:(847) 623-7066
Fax: (847) 244-7678
NPI:1477591782
Hours: [Mon, Tue, Wed, Thu, Fri] 08:00 AM - 10:00 PM, Sat 09:00 AM - 06:00 PM, Sun 09:00 AM - 05:00 PM
Other Language(s):English

OSCO DRUG 1424

3124 N LEWIS AVE
WAUKEGAN, IL 60087
Phone:(847) 336-1300
Fax: (847) 336-0588
NPI:1902852825
Hours: [Mon, Tue, Wed, Thu, Fri] 08:00 AM - 10:00 PM, Sat 09:00 AM - 06:00 PM, Sun 09:00 AM - 05:00 PM
Other Language(s):English

TU PHARMACY

2702 GRAND AVE
WAUKEGAN, IL 60085

IL

Lake

Pharmacy: Retail

Phone:(224) 441-3008
Fax: (224) 441-3016
NPI:1669139648
Other Language(s):English

WAL-MART #3891

3900 FOUNTAIN SQUARE PL
WAUKEGAN, IL 60085
Phone:(847) 473-2487
Fax: (847) 473-2494
NPI:1487671780
Hours: [Mon, Tue, Wed, Thu, Fri, Sat] 09:00 AM - 07:00 PM, Sun 10:00 AM - 06:00 PM
Other Language(s):English

WALGREENS #03078

1811 BELVIDERE RD
WAUKEGAN, IL 60085
Phone:(847) 244-7550
Fax: (847) 244-7380
NPI:1750398780
Other Language(s):English

WALGREENS #03749

2200 N LEWIS AVE
WAUKEGAN, IL 60087
Phone:(847) 623-6375
Fax: (847) 623-1554
NPI:1366457400
Hours: [Mon, Tue, Wed, Thu, Fri] 08:00 AM - 10:00 PM, [Sat, Sun] 09:00 AM - 05:00 PM

IL

Lake

Pharmacy: Retail

Other Language(s):English

WALGREENS #03750

709 N GREEN BAY RD
WAUKEGAN, IL 60085
Phone:(847) 662-8091
Fax: (847) 662-8186
NPI:1598770760
Hours: [Mon, Tue, Wed, Thu, Fri] 09:00 AM - 09:00 PM, Sat 09:00 AM - 06:00 PM, Sun 10:00 AM - 06:00 PM
Other Language(s):English

ZION

Pharmacy: Retail

MIDWESTERN REGIONAL MEDICAL CE

2520 ELISHA AVE G221
ZION, IL 60099
Phone:(847) 872-6085
Fax: (847) 872-6063
NPI:1386249688
Hours: [Mon, Tue, Wed, Thu, Fri] 08:00 AM - 05:00 PM
Other Language(s):English

OSCO DRUG #3421

1402 21ST ST
ZION, IL 60099
Phone:(847) 746-2616
Fax: (847) 746-4775
NPI:1295781961

IL

Lake

Pharmacy: Retail

Hours: [Mon, Tue, Wed, Thu, Fri] 08:00 AM - 10:00 PM, Sat 09:00 AM - 06:00 PM, Sun 09:00 AM - 05:00 PM
Other Language(s):English

WAL-MART #3893

4000 IL ROUTE 173
ZION, IL 60099
Phone:(847) 731-8172
Fax: (847) 731-8507
NPI:1609057215
Hours: [Mon, Tue, Wed, Thu, Fri, Sat] 09:00 AM - 07:00 PM, Sun 10:00 AM - 06:00 PM
Other Language(s):English

WALGREENS #05829

2100 SHERIDAN RD
ZION, IL 60099
Phone:(847) 872-3228
Fax: (847) 872-2758
NPI:1245245489
Hours: [Mon, Tue, Wed, Thu, Fri] 08:00 AM - 10:00 PM, [Sat, Sun] 09:00 AM - 05:00 PM
Other Language(s):English

IL

McHenry

ALGONQUIN

Pharmacy: Retail

CVS #16924

750 S RANDALL RD
ALGONQUIN, IL 60102
Phone:(847) 458-5341
Fax: (847) 915-3396
NPI:1699797308
Hours: [Mon, Tue, Wed, Thu, Fri] 09:00 AM - 07:00 PM, Sat 09:00 AM - 05:00 PM, Sun 11:00 AM - 05:00 PM
Other Language(s):English

IL

McHenry

Pharmacy: Retail

MEIJER PHARMACY #0206

400 S RANDALL RD
ALGONQUIN, IL 60102
Phone:(847) 960-7810
Fax: (847) 960-7865
NPI:1427328210
Hours: [Mon, Tue, Wed, Thu, Fri] 09:00 AM - 08:00 PM, [Sat, Sun] 10:00 AM - 06:00 PM
Other Language(s):English

OSCO DRUG #1256

107 S RANDALL RD
ALGONQUIN, IL 60102
Phone:(847) 854-0242
Fax: (847) 854-5302
NPI:1043266570
Hours: [Mon, Tue, Wed, Thu, Fri] 08:00 AM - 10:00 PM, [Sat, Sun] 09:00 AM - 05:00 PM
Other Language(s):English

OSCO DRUG #2310

1501 E ALGONQUIN RD
ALGONQUIN, IL 60102
Phone:(847) 658-4036
Fax: (847) 658-5627
NPI:1740236660
Hours: [Mon, Tue, Wed, Thu, Fri] 09:00 AM - 09:00 PM, [Sat, Sun] 09:00 AM - 05:00 PM
Other Language(s):English

IL

McHenry

Pharmacy: Retail

WAL-MART #5060

1410 S RANDALL RD
ALGONQUIN, IL 60102
Phone:(847) 458-5735
Fax: (847) 458-5752
NPI:1124045422
Hours: [Mon, Tue, Wed, Thu, Fri, Sat] 09:00 AM - 07:00 PM, Sun 10:00 AM - 06:00 PM
Other Language(s):English

WALGREENS #05284

1301 E ALGONQUIN RD
ALGONQUIN, IL 60102
Phone:(847) 658-2904
Fax: (847) 658-3926
NPI:1780699918
Hours: [Mon, Tue, Wed, Thu, Fri] 09:00 AM - 07:00 PM, [Sat, Sun] 09:00 AM - 05:00 PM
Other Language(s):English

IL

McHenry

Pharmacy: Retail

WALGREENS #09059

4001 W ALGONQUIN RD
ALGONQUIN, IL 60102
Phone:(224) 569-2582
Fax: (224) 569-2783
NPI:1104831213
Hours: [Mon, Tue, Wed, Thu, Fri] 09:00 AM - 08:00 PM, [Sat, Sun] 09:00 AM - 05:00 PM
Other Language(s):English

CARY

Pharmacy: Retail

CVS #05619

25 NORTHWEST HWY
CARY, IL 60013
Phone:(847) 516-7020
Fax: (847) 516-7039
NPI:1194966960
Hours: [Mon, Tue, Wed, Thu, Fri] 09:00 AM - 09:00 PM, [Sat, Sun] 10:00 AM - 05:00 PM

OSCO DRUG #3496

692 NORTHWEST HWY
CARY, IL 60013
Phone:(847) 639-3652
Fax: (847) 639-9133
NPI:1104872878
Hours: [Mon, Tue, Wed, Thu, Fri] 09:00 AM - 09:00 PM, [Sat, Sun] 09:00 AM - 05:00 PM

IL

McHenry

Pharmacy: Retail

Other Language(s):English

WALGREENS #04040

500 NORTHWEST HWY
CARY, IL 60013
Phone:(847) 516-3806
Fax: (847) 516-2490
NPI:1326053588
Hours: [Mon, Tue, Wed, Thu, Fri] 09:00 AM - 09:00 PM, [Sat, Sun] 09:00 AM - 05:00 PM
Other Language(s):English

CRYSTAL LAKE

Pharmacy: Retail

CRYSTAL LAKE PHARMACY

241 COMMERCE DR STE 102
CRYSTAL LAKE, IL 60014
Phone:(779) 800-2340
Fax: (779) 800-2341
NPI:1437984556
Hours: [Mon, Tue, Wed, Thu, Fri] 07:30 AM - 06:00 PM, Sat 08:00 AM - 12:00 PM
Other Language(s):English

CVS #03790

1305 RANDALL RD
CRYSTAL LAKE, IL 60014
Phone:(815) 356-0386
Fax: (815) 356-0918
NPI:1508087719

IL

McHenry

Pharmacy: Retail

CVS #10628

177 W VIRGINIA ST
CRYSTAL LAKE, IL 60014
Phone:(815) 444-4603
Fax: (815) 824-4357
NPI:1306394051

CVS #16527

5580 NORTHWEST HWY
CRYSTAL LAKE, IL 60014
Phone:(815) 356-9318
Fax: (815) 261-9465
NPI:1891717500
Hours: [Mon, Tue, Wed, Thu, Fri] 09:00 AM - 07:00 PM, Sat 09:00 AM - 05:00 PM, Sun 11:00 AM - 05:00 PM
Other Language(s):English

MARIANO'S PHARMACY #544

105 NORTHWEST HWY
CRYSTAL LAKE, IL 60014
Phone:(815) 261-4733
Fax: (815) 261-4736
NPI:1245738814
Hours: [Mon, Tue, Wed, Thu, Fri] 09:00 AM - 08:00 PM, Sat 09:00 AM - 06:00 PM, Sun 10:00 AM - 05:00 PM
Other Language(s):English

IL

McHenry

Pharmacy: Retail

MERCYHEALTH PHARMACY-CRYSTAL L

875 S IL ROUTE 31 STE 1-100L
CRYSTAL LAKE, IL 60014
Phone:(779) 220-5200
Fax: (779) 220-5325
NPI:1942084538
Hours: [Mon, Tue, Wed, Thu, Fri] 09:00 AM - 06:00 PM
Other Language(s):English

OSCO DRUG #2517

6140 NORTHWEST HWY
CRYSTAL LAKE, IL 60014
Phone:(815) 356-8592
Fax: (815) 356-8790
NPI:1083660476
Other Language(s):English

SAM'S CLUB #6339

5670 NORTHWEST HWY
CRYSTAL LAKE, IL 60014
Phone:(815) 788-9804
Fax: (815) 788-9818
NPI:1023035318
Hours: [Mon, Tue, Wed, Thu, Fri] 09:00 AM - 07:00 PM, Sat 09:00 AM - 06:00 PM
Other Language(s):English

IL

McHenry

Pharmacy: Retail

WAL-MART #1413

1205 S IL ROUTE 31
CRYSTAL LAKE, IL 60014
Phone:(815) 455-4409
Fax: (815) 455-4516
NPI:1932126208
Hours: [Mon, Tue, Wed, Thu, Fri] 09:00 AM - 08:00 PM, Sat 09:00 AM - 07:00 PM, Sun 10:00 AM - 06:00 PM
Other Language(s):English

WALGREENS #06746

151 NORTHWEST HWY
CRYSTAL LAKE, IL 60014
Phone:(815) 455-2460
Fax: (815) 455-1638
NPI:1205841509
Hours: [Mon, Tue, Wed, Thu, Fri] 08:00 AM - 10:00 PM, [Sat, Sun] 09:00 AM - 07:00 PM
Other Language(s):English

WALGREENS #11944

315 N IL ROUTE 31
CRYSTAL LAKE, IL 60012
Phone:(815) 404-2643
Fax: (815) 404-2649
NPI:1487972881
Hours: [Mon, Tue, Wed, Thu, Fri] 09:00 AM - 07:00 PM, Sat 09:00 AM - 05:00 PM

IL

McHenry

Pharmacy: Retail

Other Language(s):English

FOX RIVER GROVE

Pharmacy: Retail

OSCO DRUG #2507

800 NORTHWEST HWY # 14
FOX RIVER GROVE, IL 60021
Phone:(847) 516-4326
Fax: (847) 516-4415
NPI:1245657568
Hours: [Mon, Tue, Wed, Thu, Fri] 09:00 AM - 09:00 PM, [Sat, Sun] 09:00 AM - 05:00 PM
Other Language(s):English

WALGREENS #07860

902 NORTHWEST HWY
FOX RIVER GROVE, IL 60021
Phone:(847) 639-0376
Fax: (847) 639-0788
NPI:1649285859
Hours: [Mon, Tue, Wed, Thu, Fri] 09:00 AM - 07:00 PM, Sat 09:00 AM - 05:00 PM
Other Language(s):English

HARVARD

Pharmacy: Retail

WAL-MART #1211

21101 MCGUIRE RD
HARVARD, IL 60033
Phone:(815) 943-7459
Fax: (815) 943-7949
NPI:1306863675
Hours: [Mon, Tue, Wed, Thu, Fri, Sat] 09:00 AM - 07:00 PM, Sun 10:00 AM - 06:00 PM
Other Language(s):English

WALGREENS #11411

395 S DIVISION ST
HARVARD, IL 60033
Phone:(815) 943-4376
Fax: (815) 943-4649
NPI:1447405923
Hours: [Mon, Tue, Wed, Thu, Fri] 09:00 AM - 07:00 PM, Sat 09:00 AM - 05:00 PM
Other Language(s):English

HUNTLEY

Pharmacy: Retail

OSCO DRUG #3198

10090 N HIGHWAY 47
HUNTLEY, IL 60142
Phone:(847) 802-3347
Fax: (847) 802-3348
NPI:1164022901
Hours: [Mon, Tue, Wed, Thu, Fri] 08:00 AM - 08:00 PM, [Sat, Sun] 09:00 AM - 05:00 PM
Other Language(s):English

OSCO DRUG #3394

13200 VILLAGE GREEN DR
HUNTLEY, IL 60142
Phone:(847) 961-5625
Fax: (847) 961-5639
NPI:1073569463
Hours: [Mon, Tue, Wed, Thu, Fri] 08:00 AM - 10:00 PM, [Sat, Sun] 09:00 AM - 05:00 PM
Other Language(s):English

WAL-MART #4641

12300 ROUTE 47
HUNTLEY, IL 60142
Phone:(847) 669-7563
Fax: (847) 669-7609
NPI:1023258944
Hours: [Mon, Tue, Wed, Thu, Fri] 08:00 AM - 07:00 PM, Sat 09:00 AM - 07:00 PM, Sun 10:00 AM - 06:00 PM
Other Language(s):English

WALGREENS #07457

12000 PRINCETON DR
HUNTLEY, IL 60142
Phone:(224) 569-6518
Fax: (224) 569-6521
NPI:1184639387
Hours: [Mon, Tue, Wed, Thu, Fri] 08:00 AM - 10:00 PM, [Sat, Sun] 09:00 AM - 05:00 PM
Other Language(s):English

WALGREENS #11739

9950 N IL ROUTE 47
HUNTLEY, IL 60142
Phone:(847) 669-7590
Fax: (847) 669-7928
NPI:1497073571
Hours: [Mon, Tue, Wed, Thu, Fri] 09:00 AM - 07:00 PM, [Sat, Sun] 09:00 AM - 05:00 PM
Other Language(s):English

JOHNSBURG

Pharmacy: Retail

WAL-MART #1377

3801 RUNNING BROOK FARMS BLVD
JOHNSBURG, IL 60051
Phone:(815) 344-8137
Fax: (815) 344-8395
NPI:1588681852
Hours: [Mon, Tue, Wed, Thu, Fri, Sat] 09:00 AM - 07:00 PM, Sun 10:00 AM - 06:00 PM
Other Language(s):English

LAKE IN THE HILLS

Pharmacy: Retail

COSTCO #774

250 N RANDALL RD
LAKE IN THE HILLS, IL 60156
Phone:(847) 960-9937
Fax: (847) 960-9934
NPI:1043320658
Hours: [Mon, Tue, Wed, Thu, Fri] 09:00 AM - 07:00 PM, Sat 09:00 AM - 06:00 PM

IL

McHenry

Pharmacy: Retail

Other Language(s):English

CVS #07970

4511 W ALGONQUIN RD
LAKE IN THE HILLS, IL 60156
Phone:(847) 669-3852
Fax: (847) 669-3960
NPI:1558505263
Hours: [Mon, Tue, Wed, Thu, Fri] 08:00 AM - 09:00 PM, [Sat, Sun] 09:00 AM - 05:00 PM

WALGREENS #03406

100 N RANDALL RD
LAKE IN THE HILLS, IL 60156
Phone:(847) 658-7051
Fax: (847) 658-4071
NPI:1972518132
Hours: [Mon, Tue, Wed, Thu, Fri] 08:00 AM - 10:00 PM, [Sat, Sun] 09:00 AM - 07:00 PM
Other Language(s):English

LAKEMOOR

Pharmacy: Retail

AURORA PHARMACY #1518

27655 ILLINOIS ROUTE 120
RM 1102
LAKEMOOR, IL 60051
Phone:(815) 458-1520
Fax: (815) 458-1522
NPI:1841013331

IL

McHenry

Pharmacy: Retail

Hours: [Mon, Tue, Wed, Thu, Fri] 08:30 AM - 05:00 PM
Other Language(s):English

WALGREENS #11367

28895 W IL ROUTE 120
LAKEMOOR, IL 60051
Phone:(815) 578-9346
Fax: (217) 709-2344
NPI:1740617984
Hours: [Mon, Tue, Wed, Thu, Fri] 09:00 AM - 08:00 PM, [Sat, Sun] 09:00 AM - 05:00 PM
Other Language(s):English

MARENGO

Pharmacy: Retail

MARENGO COMMUNITY PHARMACY

20015 E GRANT HWY
MARENGO, IL 60152
Phone:(815) 568-7866
Fax: (815) 568-7867
NPI:1114282266
Hours: [Mon, Tue, Wed, Thu, Fri] 09:00 AM - 07:00 PM, Sat 09:00 AM - 02:00 PM
Other Language(s):English,Gujarati,Hindi

IL

McHenry

MCHENRY

Pharmacy

GENOA HEALTHCARE

5342 W ELM ST STE P
MCHENRY, IL 60050
Phone:(815) 344-3263
Fax: (815) 344-3285
NPI:1558518308
Hours: [Mon, Tue, Wed, Thu, Fri] 08:00 AM - 05:00 PM
Other Language(s):English

Pharmacy: Retail

CVS #10470

3900 W ELM ST
MCHENRY, IL 60050
Phone:(815) 344-2188
Fax: (815) 676-5622
NPI:1235503517
Other Language(s):English

GENOA HEALTHCARE

5342 W ELM ST STE P
MCHENRY, IL 60050
Phone:(815) 344-3263
Fax: (815) 344-3285
NPI:1558518308
Hours: [Mon, Tue, Wed, Thu, Fri] 08:00 AM - 05:00 PM
Other Language(s):English

MEIJER PHARMACY #0218

2253 N RICHMOND RD
MCHENRY, IL 60051

IL

McHenry

Pharmacy: Retail

Phone:(815) 578-9710
Fax: (815) 578-9765
NPI:1417227216
Hours: [Mon, Tue, Wed, Thu, Fri] 09:00 AM - 08:00 PM, [Sat, Sun] 10:00 AM - 06:00 PM
Other Language(s):English

OSCO DRUG #1518

4222 W ELM ST
MCHENRY, IL 60050
Phone:(815) 385-7030
Fax: (815) 385-9681
NPI:1457307373
Hours: [Mon, Tue, Wed, Thu, Fri] 08:00 AM - 10:00 PM, Sat 08:00 AM - 06:00 PM, Sun 09:00 AM - 05:00 PM
Other Language(s):English

WALGREENS #05469

3925 W ELM ST
MCHENRY, IL 60050
Phone:(815) 363-0722
Fax: (815) 363-6020
NPI:1063427201
Other Language(s):English

SPRING GROVE

Pharmacy: Retail

OSCO DRUG #3415

2401 ROUTE 12
SPRING GROVE, IL 60081
Phone:(815) 675-6984
Fax: (815) 675-9162
NPI:1083828370

IL

McHenry

Pharmacy: Retail

Hours: [Mon, Wed, Thu, Fri] 08:00 AM - 10:00 PM, Tue 08:00 AM - 11:00 PM, Sat 09:00 AM - 06:00 PM, Sun 09:00 AM - 05:00 PM
Other Language(s):English

WALGREENS #07769

7880 WINN RD
SPRING GROVE, IL 60081
Phone:(815) 675-2408
Fax: (815) 675-9067
NPI:1982887014
Hours: [Mon, Tue, Wed, Thu, Fri] 09:00 AM - 08:00 PM, [Sat, Sun] 09:00 AM - 05:00 PM
Other Language(s):English

WOODSTOCK

Pharmacy

MERCY WOODSTOCK PHARMACY

2000 LAKE AVE
WOODSTOCK, IL 60098
Phone:(815) 337-4116
Fax: (815) 337-4795
NPI:1366536773
Hours: [Mon, Tue, Wed, Thu, Fri] 09:00 AM - 06:00 PM
Other Language(s):English,Spanish

IL

McHenry

Pharmacy: Retail

MERCY WOODSTOCK PHARMACY

2000 LAKE AVE
WOODSTOCK, IL 60098
Phone:(815) 337-4116
Fax: (815) 337-4795
NPI:1366536773
Hours: [Mon, Tue, Wed, Thu, Fri] 09:00 AM - 06:00 PM
Other Language(s):English,Spanish

OSCO DRUG #3503

145 S EASTWOOD DR
WOODSTOCK, IL 60098
Phone:(815) 206-0716
Fax: (815) 206-3675
NPI:1629024229
Hours: [Mon, Tue, Wed, Thu, Fri] 08:00 AM - 10:00 PM, Sat 09:00 AM - 06:00 PM, Sun 09:00 AM - 05:00 PM
Other Language(s):English

WAL-MART #3434

1275 LAKE AVE
WOODSTOCK, IL 60098
Phone:(815) 206-0938
Fax: (815) 206-0958
NPI:1992860019
Hours: [Mon, Tue, Wed, Thu, Fri, Sat] 09:00 AM - 07:00 PM, Sun 10:00 AM - 06:00 PM

IL

McHenry

Pharmacy: Retail

Other Language(s):English

WALGREENS #01994

305 S EASTWOOD DR
WOODSTOCK, IL 60098
Phone:(815) 338-7880
Fax: (815) 338-1629
NPI:1376558676
Hours: [Mon, Tue, Wed, Thu, Fri] 08:00 AM - 10:00 PM, [Sat, Sun] 09:00 AM - 07:00 PM
Other Language(s):English

IL

Will

AURORA

Pharmacy: Retail

CVS #04262

2211 S EOLA RD
AURORA, IL 60503
Phone:(630) 499-4391
Fax: (630) 499-4396
NPI:1649374588
Hours: [Mon, Tue, Wed, Thu, Fri] 08:00 AM - 09:00 PM, Sat 09:00 AM - 06:00 PM, Sun 09:00 AM - 05:00 PM

BEECHER

Pharmacy: Retail

CVS #10537

1277 DIXIE HWY
BEECHER, IL 60401
Phone:(708) 946-3714
Fax: (708) 946-3774

IL

Will

Pharmacy: Retail

NPI:1881779049
Hours: [Mon, Tue, Wed, Thu, Fri] 09:00 AM - 07:00 PM, Sat 09:00 AM - 05:00 PM, Sun 10:00 AM - 03:00 PM

QUIK SCRIPTS

715 S DIXIE HWY
BEECHER, IL 60401
Phone:(708) 231-6343
Fax: (708) 231-6483
NPI:1265948848
Hours: [Mon, Tue, Wed, Thu, Fri] 10:00 AM - 06:00 PM
Other Language(s):English,Spanish

BOLINGBROOK

Pharmacy: Retail

COSTCO #1088

830 E BROUGHTON RD
BOLINGBROOK, IL 60440
Phone:(630) 410-0709
Fax: (630) 410-0706
NPI:1225348113
Hours: [Mon, Tue, Wed, Thu, Fri] 09:00 AM - 07:00 PM, Sat 09:00 AM - 06:00 PM
Other Language(s):English

CVS #07168

1725 W BOUGHTON RD
BOLINGBROOK, IL 60490

IL

Will

Pharmacy: Retail

Phone:(630) 759-6320
Fax: (630) 759-6326
NPI:1801990759
Hours: [Mon, Tue, Wed, Thu, Fri] 08:00 AM - 09:00 PM, Sat 09:00 AM - 06:00 PM, Sun 09:00 AM - 05:00 PM

CVS #16305

1188 W BOUGHTON RD
BOLINGBROOK, IL 60440
Phone:(630) 378-1011
Fax: (630) 378-8407
NPI:1790707503
Hours: [Mon, Tue, Wed, Thu, Fri] 09:00 AM - 07:00 PM, Sat 09:00 AM - 05:00 PM, Sun 11:00 AM - 05:00 PM
Other Language(s):English

MEIJER PHARMACY #0215

755 E BOUGHTON RD
BOLINGBROOK, IL 60440
Phone:(630) 783-5310
Fax: (630) 783-5365
NPI:1336419134
Hours: [Mon, Tue, Wed, Thu, Fri] 09:00 AM - 08:00 PM, [Sat, Sun] 10:00 AM - 06:00 PM
Other Language(s):English

MEIJER PHARMACY #169

225 N WEBER RD
BOLINGBROOK, IL 60490
Phone:(630) 679-6510
Fax: (630) 679-6565
NPI:1235409079
Hours: [Mon, Tue, Wed, Thu, Fri] 09:00 AM - 08:00 PM, [Sat, Sun] 10:00 AM - 06:00 PM
Other Language(s):English

OSCO DRUG #4013

1200 W BOUGHTON RD
BOLINGBROOK, IL 60440
Phone:(630) 759-1362
Fax: (630) 759-2260
NPI:1952357485
Hours: [Mon, Tue, Wed, Thu, Fri] 08:00 AM - 10:00 PM, Sat 09:00 AM - 06:00 PM, Sun 09:00 AM - 05:00 PM
Other Language(s):English

THE RIGHT PHARMACY

224 N BOLINGBROOK DR
BOLINGBROOK, IL 60440
Phone:(331) 318-7905
Fax: (888) 626-5899
NPI:1013588078
Hours: [Mon, Tue, Wed, Thu, Fri] 09:00 AM - 07:00 PM, Sat 09:00 AM - 03:00 PM
Other Language(s):English,Panjabi,Urdu,Hindi

WAL-MART #1596

200 S BOLINGBROOK DR
BOLINGBROOK, IL 60440
Phone:(630) 739-4883
Fax: (630) 739-4887
NPI:1013934389
Hours: [Mon, Tue, Wed, Thu, Fri, Sat] 09:00 AM - 07:00 PM, Sun 10:00 AM - 06:00 PM
Other Language(s):English

WALGREENS #04460

1295 LILY CACHE LN
BOLINGBROOK, IL 60490
Phone:(630) 226-5839
Fax: (630) 226-5844
NPI:1417962689
Hours: [Mon, Tue, Wed, Thu, Fri] 09:00 AM - 09:00 PM, [Sat, Sun] 09:00 AM - 05:00 PM
Other Language(s):English

WALGREENS #04948

101 LILY CACHE LN
BOLINGBROOK, IL 60440
Phone:(630) 759-3011
Fax: (630) 759-5329
NPI:1467469494
Hours: [Mon, Tue, Wed, Thu, Fri] 08:00 AM - 10:00 PM, Sat 09:00 AM - 06:00 PM, Sun 09:00 AM - 05:00 PM
Other Language(s):English

WALGREENS #10374

680 E BOUGHTON RD
BOLINGBROOK, IL 60440
Phone:(630) 783-3916
Fax: (630) 783-8472
NPI:1285807891
Hours: [Mon, Tue, Wed, Thu, Fri] 09:00 AM - 08:00 PM, [Sat, Sun] 09:00 AM - 05:00 PM
Other Language(s):English

BRAIDWOOD

Pharmacy: Retail

CVS #10553

230 S COMET DR
BRAIDWOOD, IL 60408
Phone:(815) 458-0642
Fax: (779) 227-6134
NPI:1437234606
Hours: [Mon, Tue, Wed, Thu, Fri] 09:00 AM - 08:00 PM, Sat 09:00 AM - 05:00 PM, Sun 09:00 AM - 03:00 PM

CHANNAHON

Pharmacy: Retail

WALGREENS #07895

27155 W EAMES ST
CHANNAHON, IL 60410
Phone:(815) 521-0361

IL

Will

Pharmacy: Retail

Fax: (815) 521-0919
NPI:1538231659
Hours: [Mon, Tue, Wed, Thu, Fri] 08:00 AM - 08:00 PM, [Sat, Sun] 09:00 AM - 05:00 PM
Other Language(s):English

FRANKFORT

Pharmacy: Retail

MARIANO'S PHARMACY #8509

21001 S LAGRANGE RD
FRANKFORT, IL 60423
Phone:(815) 464-3562
Fax: (877) 238-0679
NPI:1245578673
Hours: [Mon, Tue, Wed, Thu, Fri] 09:00 AM - 08:00 PM, Sat 09:00 AM - 06:00 PM, Sun 10:00 AM - 05:00 PM
Other Language(s):English

OSCO DRUG #52

354 N LAGRANGE RD
FRANKFORT, IL 60423
Phone:(815) 464-5050
Fax: (815) 464-5733
NPI:1356398804
Hours: [Mon, Tue, Wed, Thu, Fri] 08:00 AM - 10:00 PM, Sat 09:00 AM - 06:00 PM, Sun 09:00 AM - 05:00 PM

IL

Will

Pharmacy: Retail

Other Language(s):English

WALGREENS #04949

7209 W LINCOLN HWY
FRANKFORT, IL 60423
Phone:(815) 464-8374
Fax: (815) 464-8387
NPI:1346255528
Hours: [Mon, Tue, Wed, Thu, Fri] 08:00 AM - 10:00 PM, [Sat, Sun] 09:00 AM - 05:00 PM
Other Language(s):English

WALGREENS #07139

11200 W LARAWAY RD
FRANKFORT, IL 60423
Phone:(815) 806-8195
Fax: (815) 806-8198
NPI:1730194945
Hours: [Mon, Tue, Wed, Thu, Fri] 09:00 AM - 09:00 PM, [Sat, Sun] 09:00 AM - 05:00 PM
Other Language(s):English

WALGREENS #09326

9554 E LINCOLN HWY
FRANKFORT, IL 60423
Phone:(815) 806-0438
Fax: (815) 806-9154
NPI:1003959040
Hours: [Mon, Tue, Wed, Thu, Fri] 08:00 AM -

IL

Will

Pharmacy: Retail

10:00 PM, [Sat, Sun] 09:00 AM - 05:00 PM
Other Language(s):English

HOMER GLEN

Pharmacy: Retail

KWIKRX PHARMACY

13015 W 143RD ST
HOMER GLEN, IL 60491
Phone:(708) 966-4900
Fax: (708) 590-4443
NPI:1174283592
Hours: [Mon, Tue, Wed, Thu, Fri] 10:00 AM - 06:00 PM, Sat 10:00 AM - 02:00 PM
Other Language(s):English,Polish,Arabic

MEIJER PHARMACY #219

14169 S BELL RD
HOMER GLEN, IL 60491
Phone:(708) 645-5810
Fax: (708) 645-5865
NPI:1821404484
Hours: [Mon, Tue, Wed, Thu, Fri] 09:00 AM - 08:00 PM, [Sat, Sun] 10:00 AM - 06:00 PM
Other Language(s):English

ORLAND PHARMACY

14322 S WILL COOK RD

IL

Will

Pharmacy: Retail

HOMER GLEN, IL 60491
Phone:(708) 726-5700
Fax: (708) 726-5701
NPI:1700550860
Hours: [Mon, Tue, Wed, Thu, Fri] 10:00 AM - 06:00 PM, Sat 10:00 AM - 02:00 PM
Other Language(s):English,Arabic,Spanish

OSCO DRUG #1303

14200 S BELL RD
HOMER GLEN, IL 60491
Phone:(708) 301-3246
Fax: (708) 301-3436
NPI:1548699309
Hours: [Mon, Tue, Wed, Thu, Fri] 08:00 AM - 10:00 PM, Sat 09:00 AM - 06:00 PM, Sun 09:00 AM - 05:00 PM
Other Language(s):English

JOLIET

Pharmacy

BASINGER'S ESSINGTON PHARMACY

2202 ESSINGTON RD STE 104
JOLIET, IL 60435
Phone:(815) 676-5322
Fax: (815) 725-7500
NPI:1366565962

IL

Will

Pharmacy

Hours: [Mon, Tue, Wed, Thu, Fri] 09:00 AM - 05:00 PM
Other Language(s):Hindi,Greek

GENOA HEALTHCARE

1106 NEAL AVE STE 1211
JOLIET, IL 60433
Phone:(815) 280-6147
Fax: (815) 671-4976
NPI:1831875376
Hours: [Mon, Wed, Thu] 08:30 AM - 05:00 PM, Tue 08:00 AM - 05:00 PM, Fri 08:00 AM - 04:00 PM
Other Language(s):English

KODO CARE

2401 W JEFFERSON ST
STE 100
JOLIET, IL 60435
Phone:(815) 727-4722
Fax: (815) 727-4731
NPI:1922416197
Hours: [Mon, Wed, Fri] 12:00 PM - 04:00 PM
Other Language(s):English,Spanish

VNA HEALTH CARE

1501 W JEFFERSON ST
JOLIET, IL 60435
Phone:(630) 892-4355
Fax: (630) 482-8180

IL

Will

Pharmacy

NPI:1437933686
Hours: [Mon, Tue, Wed, Thu] 08:00 AM - 08:00 PM, [Fri, Sat] 08:00 AM - 04:00 PM
Other Language(s):English,Spanish

Pharmacy: Retail

BASINGER'S ESSINGTON PHARMACY

2202 ESSINGTON RD
STE 104
JOLIET, IL 60435
Phone:(815) 676-5322
Fax: (815) 725-7500
NPI:1366565962
Hours: [Mon, Tue, Wed, Thu, Fri] 09:00 AM - 05:00 PM
Other Language(s):Hindi,Greek

BASINGER'S PRIMARY CARE PHCY

2025 S CHICAGO ST
JOLIET, IL 60436
Phone:(815) 723-0300
Fax: (815) 723-2308
NPI:1649331711
Hours: [Mon, Tue, Wed, Thu, Fri] 09:00 AM - 06:00 PM, Sat 09:00 AM - 02:00 PM
Other Language(s):English,Spanish,Hindi

IL

Will

Pharmacy: Retail

BASINGERS CITY CENTER PHARMACY

300 N OTTAWA ST
JOLIET, IL 60432
Phone:(815) 722-3200
Fax: (815) 722-3217
NPI:1932281722
Hours: [Mon, Tue, Thu, Fri] 09:00 AM - 05:00 PM
Other Language(s):Spanish,Hindi

CVS #01170

3200 CATON FARM RD
JOLIET, IL 60431
Phone:(815) 267-8130
Fax: (815) 267-8136
NPI:1124126966
Hours: [Mon, Tue, Wed, Thu, Fri] 08:00 AM - 09:00 PM, Sat 09:00 AM - 06:00 PM, Sun 09:00 AM - 05:00 PM

CVS #02936

809 PLAINFIELD RD
JOLIET, IL 60435
Phone:(815) 727-8702
Fax: (815) 727-8707
NPI:1922102862
Hours: [Mon, Tue, Wed, Thu, Fri] 09:00 AM - 10:00 PM, Sat 09:00 AM - 06:00 PM, Sun 10:00 AM - 05:00 PM

CVS #16326

2701 PLAINFIELD RD

IL

Will

Pharmacy: Retail

JOLIET, IL 60435
Phone:(815) 439-6950
Fax: (815) 267-9132
NPI:1033132311
Hours: [Mon, Tue, Wed, Thu, Fri] 09:00 AM - 07:00 PM, Sat 09:00 AM - 05:00 PM, Sun 11:00 AM - 05:00 PM
Other Language(s):English

ESSINGTON PHARMACY

2202 ESSINGTON RD
STE 104
JOLIET, IL 60435
Phone:(815) 267-3253
Fax: (815) 725-7500
NPI:1700039120
Hours: [Mon, Tue, Wed, Thu, Fri] 09:00 AM - 05:00 PM
Other Language(s):English,Hindi,Greek

GENOA HEALTHCARE

1106 NEAL AVE STE 1211
JOLIET, IL 60433
Phone:(815) 280-6147
Fax: (815) 671-4976
NPI:1831875376
Hours: [Mon, Wed, Thu] 08:30 AM - 05:00 PM, Tue 08:00 AM - 05:00 PM, Fri 08:00 AM - 04:00 PM
Other Language(s):English

IL

Will

Pharmacy: Retail

J D BROWN PHARMACY
837 PLAINFIELD RD
JOLIET, IL 60435
Phone:(815) 723-0611
Fax: (815) 723-7865
NPI:1891720314
Hours: [Mon, Tue, Wed, Thu, Fri, Sat] 08:30 AM - 06:00 PM
Other Language(s):English,Spanish

KODO CARE
2401 W JEFFERSON ST
STE 100
JOLIET, IL 60435
Phone:(815) 727-4722
Fax: (815) 727-4731
NPI:1922416197
Hours: [Mon, Wed, Fri] 12:00 PM - 04:00 PM
Other Language(s):English,Spanish

OSCO DRUG #0224
1535 N LARKIN AVE
JOLIET, IL 60435
Phone:(815) 729-2487
Fax: (815) 729-4582
NPI:1295773430
Hours: [Mon, Tue, Wed, Thu, Fri] 08:00 AM - 10:00 PM, Sat 09:00 AM - 06:00 PM, Sun 09:00 AM - 05:00 PM
Other Language(s):English

IL

Will

Pharmacy: Retail

OSCO DRUG #1074
1403 W JEFFERSON ST
JOLIET, IL 60435
Phone:(815) 725-1290
Fax: (815) 725-7926
NPI:1831145754
Hours: [Mon, Tue, Wed, Thu, Fri] 08:00 AM - 09:00 PM, [Sat, Sun] 09:00 AM - 05:00 PM
Other Language(s):English

SAM'S CLUB #8298
321 S LARKIN AVE
JOLIET, IL 60436
Phone:(815) 725-5124
Fax: (815) 725-5621
NPI:1144429770
Hours: [Mon, Tue, Wed, Thu, Fri] 09:00 AM - 07:00 PM, Sat 09:00 AM - 06:00 PM
Other Language(s):English

ST JUDE PHARMACY
301 MADISON ST STE 114
JOLIET, IL 60435
Phone:(815) 900-9000
Fax: (815) 900-5500
NPI:1790240489
Hours: [Mon, Tue, Wed, Thu, Fri] 09:00 AM - 06:00 PM, Sat 09:00 AM - 03:00 PM
Other Language(s):English,Arabic,Spanish

IL

Will

Pharmacy: Retail

VNA HEALTH CARE
1501 W JEFFERSON ST
JOLIET, IL 60435
Phone:(630) 892-4355
Fax: (630) 482-8180
NPI:1437933686
Hours: [Mon, Tue, Wed, Thu] 08:00 AM - 08:00 PM, [Fri, Sat] 08:00 AM - 04:00 PM
Other Language(s):English,Spanish

WAL-MART #1256
2424 W JEFFERSON ST
JOLIET, IL 60435
Phone:(815) 744-7601
Fax: (815) 744-7605
NPI:1942227210
Hours: [Mon, Tue, Wed, Thu, Fri, Sat] 09:00 AM - 07:00 PM, Sun 10:00 AM - 06:00 PM
Other Language(s):English

WALGREENS #03929
1801 INGALLS AVE
JOLIET, IL 60435
Phone:(815) 729-1680
Fax: (815) 729-2892
NPI:1538175906
Other Language(s):English

WALGREENS #03946
1514 ESSINGTON RD
JOLIET, IL 60435
Phone:(815) 744-5522

IL

Will

Pharmacy: Retail

Fax: (815) 744-9410
NPI:1306851605
Hours: [Mon, Tue, Wed, Thu, Fri] 08:00 AM - 10:00 PM, [Sat, Sun] 09:00 AM - 05:00 PM
Other Language(s):English

WALGREENS #05386
358 E CASS ST
JOLIET, IL 60432
Phone:(815) 727-0033
Fax: (815) 727-5398
NPI:1528073749
Hours: [Mon, Tue, Wed, Thu, Fri] 08:00 AM - 10:00 PM, [Sat, Sun] 09:00 AM - 05:00 PM
Other Language(s):English

WALGREENS #07866
2101 W JEFFERSON ST
JOLIET, IL 60435
Phone:(815) 730-3867
Fax: (815) 730-4972
NPI:1356358337
Hours: [Mon, Tue, Wed, Thu, Fri] 09:00 AM - 08:00 PM, [Sat, Sun] 09:00 AM - 05:00 PM
Other Language(s):English

WALGREENS #10772
1163 W JEFFERSON ST
JOLIET, IL 60435
Phone:(815) 744-4002
Fax: (815) 744-0197
NPI:1073529533

IL

Will

Pharmacy: Retail

Hours: [Mon, Tue, Wed, Thu, Fri] 09:00 AM - 09:00 PM, [Sat, Sun] 09:00 AM - 05:00 PM
Other Language(s):English

LOCKPORT

Pharmacy: Retail

CVS #07142

16760 W DIVISION ST
LOCKPORT, IL 60441
Phone:(815) 834-4290
Fax: (815) 834-4296
NPI:1982701470
Hours: [Mon, Tue, Wed, Thu, Fri] 08:00 AM - 09:00 PM, Sat 09:00 AM - 06:00 PM, Sun 09:00 AM - 05:00 PM

OSCO DRUG # 3720

16625 W 159TH ST
LOCKPORT, IL 60441
Phone:(815) 834-9910
Fax: (815) 834-9924
NPI:1790731180
Hours: [Mon, Tue, Wed, Thu, Fri] 08:00 AM - 10:00 PM, Sat 09:00 AM - 06:00 PM, Sun 09:00 AM - 05:00 PM
Other Language(s):English

WAL-MART #3790

16241 S FARRELL RD
LOCKPORT, IL 60441
Phone:(815) 836-3422
Fax: (815) 836-3439
NPI:1255530739

IL

Will

Pharmacy: Retail

Hours: [Mon, Tue, Wed, Thu, Fri, Sat] 09:00 AM - 07:00 PM, Sun 10:00 AM - 06:00 PM
Other Language(s):English

WALGREENS #06703

16750 W 159TH ST
LOCKPORT, IL 60441
Phone:(815) 834-1351
Fax: (815) 834-1259
NPI:1245245497
Hours: [Mon, Tue, Wed, Thu, Fri] 08:00 AM - 10:00 PM, [Sat, Sun] 09:00 AM - 05:00 PM
Other Language(s):English

MOKENA

Pharmacy: Retail

CVS #05822

11200 LINCOLN HWY
MOKENA, IL 60448
Phone:(815) 464-2171
Fax: (815) 464-2176
NPI:1811091754
Hours: [Mon, Tue, Wed, Thu, Fri] 08:00 AM - 09:00 PM, Sat 09:00 AM - 06:00 PM, Sun 09:00 AM - 05:00 PM

CVS #07760

19900 S LA GRANGE RD
MOKENA, IL 60448
Phone:(708) 478-1821
Fax: (708) 478-3359
NPI:1407083009

IL

Will

Pharmacy: Retail

Hours: [Mon, Tue, Wed, Thu, Fri] 08:00 AM - 09:00 PM, Sat 09:00 AM - 06:00 PM, Sun 09:00 AM - 05:00 PM

MEIJER PHARMACY #273

11305 LINCOLN RD
MOKENA, IL 60448
Phone:(815) 277-0510
Fax: (815) 277-0565
NPI:1649686056
Hours: [Mon, Tue, Wed, Thu, Fri] 09:00 AM - 08:00 PM, [Sat, Sun] 10:00 AM - 06:00 PM
Other Language(s):English

MOKENA PHARMACY

10937 FRONT ST
MOKENA, IL 60448
Phone:(708) 995-5795
Fax: (708) 995-5626
NPI:1114553807
Hours: [Mon, Tue, Wed, Thu, Fri] 09:00 AM - 06:00 PM, Sat 09:00 AM - 01:00 PM
Other Language(s):English

WALGREENS #04154

20002 WOLF RD
MOKENA, IL 60448
Phone:(708) 478-3244
Fax: (708) 478-3286
NPI:1811902000
Hours: [Mon, Tue, Wed, Thu, Fri] 08:00 AM -

IL

Will

Pharmacy: Retail

09:00 PM, [Sat, Sun] 09:00 AM - 05:00 PM
Other Language(s):English

NAPERVILLE

Pharmacy: Retail

COSTCO #342

1324 S ROUTE 59
NAPERVILLE, IL 60564
Phone:(630) 328-2902
Fax: (630) 328-2923
NPI:1134239742
Hours: [Mon, Tue, Wed, Thu, Fri] 09:00 AM - 07:00 PM, Sat 09:00 AM - 06:00 PM
Other Language(s):English

HOBSON PHARMACY

3027 ENGLISH ROWS AVE
STE 111
NAPERVILLE, IL 60564
Phone:(630) 716-3700
Fax: (630) 716-3701
NPI:1972480507
Hours: [Mon, Tue, Wed, Thu, Fri] 10:00 AM - 06:00 PM, Sat 10:00 AM - 02:00 PM
Other Language(s):English,Arabic

OSCO DRUG #0058

2855 95TH ST

IL

Will

Pharmacy: Retail

NAPERVILLE, IL
60564
Phone:(630) 904-7709
Fax: (630) 904-7718
NPI:1033165568
Other
Language(s):English

WAL-MART #1401

2552 W 75TH STREET
NAPERVILLE, IL
60564
Phone:(630) 416-1390
Fax: (630) 416-1208
NPI:1336167840
Hours: [Mon, Tue, Wed, Thu, Fri, Sat] 09:00 AM - 07:00 PM, Sun 10:00 AM - 06:00 PM
Other
Language(s):English

WALGREENS #03780

3035 BOOK RD
NAPERVILLE, IL
60564
Phone:(630) 904-4971
Fax: (630) 904-7149
NPI:1346255510
Hours: [Mon, Tue, Wed, Thu, Fri] 08:00 AM - 10:00 PM, Sat 09:00 AM - 06:00 PM, Sun 09:00 AM - 05:00 PM
Other
Language(s):English

WALGREENS #05515

2111 WINDING RIVER DR
NAPERVILLE, IL
60564
Phone:(630) 904-4760

IL

Will

Pharmacy: Retail

Fax: (630) 904-4849
NPI:1932114360
Hours: [Mon, Tue, Wed, Thu, Fri] 09:00 AM - 08:00 PM, [Sat, Sun] 09:00 AM - 05:00 PM
Other
Language(s):English

WALGREENS #06508

2719 111TH ST
NAPERVILLE, IL
60564
Phone:(630) 922-6360
Fax: (630) 922-6365
NPI:1619982808
Hours: [Mon, Tue, Wed, Thu, Fri] 09:00 AM - 09:00 PM, [Sat, Sun] 09:00 AM - 05:00 PM
Other
Language(s):English

NEW LENOX

Pharmacy: Retail

CVS #04977

2050 NELSON RD
NEW LENOX, IL
60451
Phone:(815) 463-5281
Fax: (815) 463-5286
NPI:1821192766
Hours: [Mon, Tue, Wed, Thu, Fri] 08:00 AM - 09:00 PM, Sat 09:00 AM - 06:00 PM, Sun 09:00 AM - 05:00 PM

CVS #10889

115 E MAPLE ST
NEW LENOX, IL
60451

IL

Will

Pharmacy: Retail

Phone:(815) 215-3183
Fax: (401) 735-1080
NPI:1699245662

CVS #17121

2370 E LINCOLN HWY
NEW LENOX, IL
60451
Phone:(815) 462-6002
Fax: (815) 462-6012
NPI:1033131743
Hours: [Mon, Tue, Wed, Thu, Fri] 09:00 AM - 07:00 PM, Sat 09:00 AM - 05:00 PM, Sun 11:00 AM - 05:00 PM
Other
Language(s):English

OSCO DRUG #3178

475 N NELSON AVE
NEW LENOX, IL
60451
Phone:(815) 462-1998
Fax: (815) 462-1896
NPI:1255387643
Hours: [Mon, Tue, Wed, Thu, Fri] 08:00 AM - 10:00 PM, Sat 08:00 AM - 06:00 PM, Sun 09:00 AM - 05:00 PM
Other
Language(s):English

OSCO DRUG #3776

2021 E LARAWAY RD
NEW LENOX, IL
60451
Phone:(815) 463-4954
Fax: (815) 463-4958
NPI:1831389204

IL

Will

Pharmacy: Retail

Hours: [Mon, Tue, Wed, Thu, Fri] 08:00 AM - 08:00 PM, Sat 08:00 AM - 06:00 PM, Sun 09:00 AM - 06:00 PM
Other
Language(s):English

SILVER PHARMACY

1890 SILVER CROSS BLVD
STE 120
NEW LENOX, IL
60451
Phone:(815) 800-3100
Fax: (815) 800-3200
NPI:1003555251
Hours: [Mon, Tue, Wed, Thu, Fri] 09:00 AM - 06:00 PM, Sat 09:00 AM - 01:00 PM
Other
Language(s):English,Arabic,Urdu,Spanish

WAL-MART #4529

501 E LINCOLN HWY
NEW LENOX, IL
60451
Phone:(815) 485-4219
Fax: (815) 215-2009
NPI:1124335187
Hours: [Mon, Tue, Wed, Thu, Fri, Sat] 09:00 AM - 07:00 PM, Sun 10:00 AM - 06:00 PM
Other
Language(s):English

WALGREENS #04032

466 NELSON RD
NEW LENOX, IL
60451

IL

Will

Pharmacy: Retail

Phone:(815) 485-2735
Fax: (815) 485-1436
NPI:1992710214
Other Language(s):English

WALGREENS #06180

450 S SCHOOLHOUSE RD
NEW LENOX, IL 60451
Phone:(815) 485-7294
Fax: (815) 485-7326
NPI:1083629273
Hours: [Mon, Tue, Wed, Thu, Fri] 09:00 AM - 09:00 PM, [Sat, Sun] 09:00 AM - 05:00 PM
Other Language(s):English

PEOTONE

Pharmacy: Retail

CVS #10737

222 S HARLEM AVE
US RT 50
PEOTONE, IL 60468
Phone:(708) 258-6811
Fax: (708) 258-0468
NPI:1730264748
Hours: [Mon, Tue, Wed, Thu, Fri] 09:00 AM - 07:00 PM, Sat 09:00 AM - 03:00 PM, Sun 10:00 AM - 02:00 PM

PLAINFIELD

Pharmacy: Retail

COSTCO #1388

16261 S BOULEVARD PL
PLAINFIELD, IL 60586
Phone:(815) 676-1180
Fax: (815) 676-1171
NPI:1710599485
Hours: [Mon, Tue, Wed, Thu, Fri] 09:00 AM - 07:00 PM, Sat 09:00 AM - 06:00 PM
Other Language(s):English

CVS #05421

2375 DRAUDEN RD
PLAINFIELD, IL 60586
Phone:(815) 577-0457
Fax: (815) 577-3146
NPI:1710138631
Hours: [Mon, Tue, Wed, Thu, Fri] 09:00 AM - 09:00 PM, Sat 10:00 AM - 06:00 PM, Sun 10:00 AM - 05:00 PM
Other Language(s):English

CVS PHARMACY #16742

12800 S ROUTE 59
PLAINFIELD, IL 60585
Phone:(815) 577-5105
Fax: (815) 267-9167
NPI:1245252956
Hours: [Mon, Tue, Wed, Thu, Fri] 09:00 AM - 07:00 PM, Sat 09:00 AM - 05:00 PM, Sun 11:00 AM - 05:00 PM
Other Language(s):English

MEIJER PHARMACY #0214

13521 S ROUTE 59
PLAINFIELD, IL 60544
Phone:(815) 267-8010
Fax: (815) 267-8065
NPI:1053681858
Hours: [Mon, Tue, Wed, Thu, Fri] 09:00 AM - 08:00 PM, [Sat, Sun] 10:00 AM - 06:00 PM
Other Language(s):English

OSCO DRUG #0080

2480 S ROUTE 59
PLAINFIELD, IL 60586
Phone:(815) 254-3391
Fax: (815) 254-3494
NPI:1497701924
Other Language(s):English

OSCO DRUG #1190

13460 S ROUTE 59
PLAINFIELD, IL 60585
Phone:(815) 577-2613
Fax: (815) 577-2618
NPI:1629024302
Hours: [Mon, Tue, Wed, Thu, Fri] 08:00 AM - 10:00 PM, Sat 09:00 AM - 06:00 PM, Sun 09:00 AM - 05:00 PM
Other Language(s):English

WALGREENS #04828

4822 CATON FARM RD
PLAINFIELD, IL 60586
Phone:(815) 439-5882
Fax: (815) 439-5892
NPI:1073528253
Other Language(s):English

WALGREENS #06567

24801 W 135TH ST
PLAINFIELD, IL 60544
Phone:(815) 577-1039
Fax: (815) 577-1701
NPI:1821003021
Hours: [Mon, Tue, Wed, Thu, Fri] 09:00 AM - 09:00 PM, [Sat, Sun] 09:00 AM - 05:00 PM
Other Language(s):English

WALGREENS #10425

7851 CATON FARM RD
PLAINFIELD, IL 60586
Phone:(815) 436-2123
Fax: (815) 436-3492
NPI:1629265277
Hours: [Mon, Tue, Wed, Thu, Fri] 09:00 AM - 09:00 PM, [Sat, Sun] 09:00 AM - 05:00 PM
Other Language(s):English

WALGREENS #9984

14902 S ROUTE 59
PLAINFIELD, IL 60544

IL

Will

Pharmacy: Retail

Phone:(815) 254-5792
Fax: (815) 254-6847
NPI:1821208315
Hours: [Mon, Tue, Wed, Thu, Fri] 09:00 AM - 07:00 PM, Sat 09:00 AM - 05:00 PM
Other Language(s):English

ROMEOVILLE

Pharmacy: Retail

OSCO DRUG #3191

20 S WEBER RD
ROMEOVILLE, IL 60446
Phone:(815) 293-0858
Fax: (815) 293-2136
NPI:1154377869
Hours: [Mon, Tue, Wed, Thu, Fri] 08:00 AM - 10:00 PM, Sat 09:00 AM - 06:00 PM, Sun 09:00 AM - 05:00 PM
Other Language(s):English

WAL-MART #4531

420 S WEBER RD
ROMEOVILLE, IL 60446
Phone:(815) 439-3308
Fax: (815) 439-3510
NPI:1326229998
Hours: [Mon, Tue, Wed, Thu, Fri, Sat] 09:00 AM - 07:00 PM, Sun 10:00 AM - 06:00 PM
Other Language(s):English

WALGREENS #06563

IL

Will

Pharmacy: Retail

498 N WEBER RD
ROMEOVILLE, IL 60446
Phone:(815) 293-3465
Fax: (815) 293-3498
NPI:1912912114
Other Language(s):English

WALGREENS #07829

680 S WEBER RD
ROMEOVILLE, IL 60446
Phone:(815) 436-1628
Fax: (815) 436-4591
NPI:1710994793
Hours: [Mon, Tue, Wed, Thu, Fri] 09:00 AM - 09:00 PM, [Sat, Sun] 09:00 AM - 05:00 PM
Other Language(s):English

WALGREENS #11195

347 N INDEPENDENCE BLVD
ROMEOVILLE, IL 60446
Phone:(815) 293-1152
Fax: (815) 293-1165
NPI:1972750750
Hours: [Mon, Tue, Wed, Thu, Fri] 09:00 AM - 08:00 PM, [Sat, Sun] 09:00 AM - 05:00 PM
Other Language(s):English

SHOREWOOD

Pharmacy: Retail

CVS #00921

IL

Will

Pharmacy: Retail

155 W JEFFERSON
SHOREWOOD, IL 60431
Phone:(815) 741-5023
Fax: (815) 741-5029
NPI:1245337732
Hours: [Mon, Tue, Wed, Thu, Fri] 08:00 AM - 09:00 PM, Sat 09:00 AM - 06:00 PM, Sun 09:00 AM - 05:00 PM

CVS #17001

1111 BROOKFOREST AVE
SHOREWOOD, IL 60404
Phone:(815) 609-6801
Fax: (815) 267-9015
NPI:1235151945
Hours: [Mon, Tue, Wed, Thu, Fri] 09:00 AM - 07:00 PM, Sat 09:00 AM - 05:00 PM, Sun 11:00 AM - 05:00 PM
Other Language(s):English

MARIANOS #8526

950 BROOK FOREST AVE
SHOREWOOD, IL 60404
Phone:(815) 577-2747
Fax: (815) 577-2751
NPI:1023449824
Hours: [Mon, Tue, Wed, Thu, Fri] 09:00 AM - 08:00 PM, Sat 09:00 AM - 06:00 PM, Sun 10:00 AM - 05:00 PM

IL

Will

Pharmacy: Retail

Other Language(s):English

OSCO DRUG #3084

199 BROOKFOREST AVE
SHOREWOOD, IL 60404
Phone:(815) 730-3973
Fax: (815) 730-7403
NPI:1982650370
Hours: [Mon, Tue, Wed, Thu, Fri] 08:00 AM - 10:00 PM, [Sat, Sun] 09:00 AM - 05:00 PM
Other Language(s):English

WAL-MART #2956

1401 IL ROUTE 59
SHOREWOOD, IL 60431
Phone:(815) 609-5408
Fax: (815) 609-5733
NPI:1679590970
Hours: [Mon, Tue, Wed, Thu, Fri, Sat] 09:00 AM - 07:00 PM, Sun 10:00 AM - 06:00 PM
Other Language(s):English

WALGREENS #10605

1160 W JEFFERSON ST
SHOREWOOD, IL 60404
Phone:(815) 744-2439
Fax: (815) 744-8130
NPI:1770748535
Hours: [Mon, Tue, Wed, Thu, Fri] 09:00 AM -

IL

Will

Pharmacy: Retail

09:00 PM, [Sat, Sun] 09:00 AM - 05:00 PM
Other Language(s):English

WILMINGTON

Pharmacy: Retail

CVS #10761

1101 S WATER ST
WILMINGTON, IL 60481
Phone:(815) 476-2131
Fax: (815) 476-2142
NPI:1649355660
Hours: [Mon, Tue, Wed, Thu, Fri] 09:00 AM - 08:00 PM, Sat 09:00 AM - 05:00 PM, Sun 09:00 AM - 03:00 PM

WILMINGTON PHARMACY

600 W BALTIMORE ST
WILMINGTON, IL 60481
Phone:(815) 926-1770
Fax: (815) 476-9476
NPI:1215538582
Hours: [Mon, Tue, Wed, Thu, Fri] 09:00 AM - 07:00 PM, Sat 09:00 AM - 04:00 PM
Other Language(s):English

IL

DuPage

DOWNERS GROVE

Pharmacy

ADVOCATE HOME CARE PRODUCTS

1441 BRANDING AVE
STE 310
DOWNERS GROVE, IL 60515
Phone:(630) 963-3200
Fax: (630) 829-4532
NPI:1245207380
Hours: [Mon, Tue, Wed, Thu, Fri] 08:00 AM - 06:00 PM
Other Language(s):English,Spanish

ELMHURST

Pharmacy

ACCREDO HEALTH GROUP

650 W GRAND AVE
STE 102
ELMHURST, IL 60126
Phone:(800) 803-2523
Fax: (866) 844-6629
NPI:1184675910
Other Language(s):Tagalog,Chinese,Vietnamese,Spanish

ITASCA

Pharmacy

OPTION CARE

870 N ARLINGTON HEIGHTS RD
STE 101
ITASCA, IL 60143
Phone:(877) 974-4844
Fax: (877) 974-4845
NPI:1639405954
Hours: [Mon, Tue, Wed, Thu, Fri] 08:30 AM - 05:30 PM
Other Language(s):English

WALGREENS-OPTIONCARE CHICAGO

870 NORTH ARLINGTON HEIGHTS
ROAD SUITE 102
ITASCA, IL 60143
Phone:(800) 551-9355
Fax: (847) 589-1026
NPI:1346270527
Hours: [Mon, Tue, Wed, Thu, Fri] 08:00 AM - 05:30 PM
Other Language(s):English

OAKBROOK TERRACE

Pharmacy

VITAL CARE OF ELMHURST

17W755
BUTTERFIELD RD
STE 102
OAKBROOK TERRACE, IL 60181
Phone:(630) 485-6767
Fax: (630) 230-3587
NPI:1184349763
Hours: [Mon, Tue, Wed, Thu, Fri] 09:00 AM - 05:00 PM
Other Language(s):English

WHEATON

Pharmacy

CNS HOME INFUSION PHARMACY

26W171 ROOSEVELT RD
RM G021
WHEATON, IL 60187
Phone:(630) 933-7777
Fax: (630) 588-8403
NPI:1396703088
Hours: [Mon, Tue, Wed, Thu, Fri] 07:00 AM - 05:00 PM
Other Language(s):English,Spanish

WOOD DALE

Pharmacy

IV SOLUTIONS LLC

165 HANSEN CT STE 106
WOOD DALE, IL 60191
Phone:(847) 945-4444
Fax: (847) 236-4966
NPI:1750345070
Hours: [Mon, Tue, Wed, Thu, Fri] 09:00 AM - 05:00 PM
Other Language(s):English,Polish,Gujarati,Hindi

WOODRIDGE

Pharmacy

AMERITA INC

10204 WERCH DR
STE 301
WOODRIDGE, IL 60517
Phone:(773) 229-9300
Fax: (773) 229-9395
NPI:1841372638
Hours: [Mon, Tue, Wed, Thu, Fri] 08:30 AM - 05:00 PM
Other Language(s):English,Polish,Chinese

SOLEO HEALTH INC

10210 WERCH DRIVE
BLDG 2
202
WOODRIDGE, IL 60517
Phone:(844) 478-8240
Fax: (630) 333-9771
NPI:1295130383
Hours: [Mon, Tue, Wed, Thu, Fri] 08:30 AM - 05:00 PM
Other Language(s):English

IL

Lake

BUFFALO GROVE

Pharmacy

OPTUM INFUSION SERVICES

1370 BUSCH PKWY
BUFFALO GROVE, IL 60089
Phone:(866) 500-6500
Fax: (866) 700-6500
NPI:1780605741
Hours: [Mon, Tue, Wed, Thu, Fri] 09:00 AM - 06:00 PM, Sat 10:00 AM - 02:00 PM
Other Language(s):English

IL

DuPage

BENSENVILLE

Pharmacy

PHARMERICA #7030

818 THORNDALE AVE
BENSENVILLE, IL 60106
Phone:(800) 514-3784
Fax: (800) 339-0700
NPI:1821021494
Hours: [Mon, Tue, Wed, Thu, Fri] 08:00 AM - 07:00 PM, Sat 09:00 AM - 03:00 PM, Sun 10:00 AM - 02:00 PM
Other Language(s):English

PRIME CARE PHARMACY

420 COUNTRY CLUB DR
BENSENVILLE, IL 60106
Phone:(630) 354-6300
Fax: (630) 451-8310
NPI:1528212479
Hours: [Mon, Tue, Wed, Thu, Fri] 09:00 AM - 06:00 PM, Sat 09:00 AM - 03:00 PM
Other Language(s):English,Gujarati,Spanish,Hindi

BURR RIDGE

Pharmacy

PS INTERMEDIATE HOLDCO II LLC

281 SHORE DR UNITS C AND D
BURR RIDGE, IL 60527
Phone:(908) 389-1818
Fax: (508) 281-1843
NPI:1386966877
Hours: [Mon, Tue, Wed, Thu, Fri] 08:00 AM - 11:00 PM, [Sat, Sun] 08:00 AM - 06:00 PM
Other Language(s):English

CAROL STREAM

Pharmacy

AFFINITY PHARMACY CARE

135 E SAINT CHARLES RD
STE D
CAROL STREAM, IL 60188
Phone:(630) 716-3300
Fax: (630) 716-3141
NPI:1720624521
Hours: [Mon, Tue, Wed, Thu, Fri] 10:00 AM - 05:00 PM
Other Language(s):English,Gujarati,Urdu,Hindi

ELMHURST

Pharmacy

PHARMERICA #7354

501 N LAKE STREET
ELMHURST, IL 60126
Phone:(630) 516-1211
Fax: (630) 516-1224
NPI:1518192442
Hours: [Mon, Tue, Wed, Thu, Fri] 09:00 AM - 05:00 PM, Sat 09:00 AM - 12:00 PM
Other Language(s):English

HINSDALE

Pharmacy

ELM PLAZA PHARMACY

908 N ELM ST STE 100
HINSDALE, IL 60521
Phone:(630) 455-4377
Fax: (630) 455-4373
NPI:1043284904
Hours: [Mon, Tue, Wed, Thu] 08:30 AM - 05:30 PM, Fri 08:30 AM - 05:00 PM
Other Language(s):English,Spanish,Hindi

HOME RX 1

119 E OGDEN AVE
STE 20 LL
HINSDALE, IL 60521
Phone:(630) 655-9199
Fax: (630) 655-9197
NPI:1215251301
Hours: [Mon, Tue, Wed, Thu, Fri] 09:00 AM - 04:00 PM
Other Language(s):English,Twi,Tagalog,Spanish

LISLE

Pharmacy

CRITICAL CARE RX LLC

4951 INDIANA AVE
STE 100
LISLE, IL 60532
Phone:(309) 690-7790
Fax: (866) 385-4948
NPI:1053177576
Hours: [Mon, Tue, Wed, Thu, Fri] 08:00 AM - 05:30 PM, Sat 09:00 AM - 01:30 PM
Other Language(s):English

WHEATON

Pharmacy

DUPAGE CARE CENTER INPATIENT P

400 N COUNTY FARM RD
WHEATON, IL 60187
Phone:(630) 784-4288
Fax: (630) 784-4284
NPI:1649364050
Hours: [Mon, Tue, Wed, Thu, Fri] 08:00 AM - 05:00 PM, [Sat, Sun] 08:00 AM - 04:00 PM
Other Language(s):English,Polish,Tagalog

GENOA HEALTHCARE

111 N COUNTY FARM RD
WHEATON, IL 60187

IL

DuPage

Pharmacy

Phone:(331) 218-1362
Fax: (630) 462-3997
NPI:1093111544
Hours: [Mon, Tue, Wed, Thu, Fri] 08:00 AM - 05:00 PM
Other Language(s):English

WOODRIDGE

Pharmacy

MEDWIZ OF ILLINOIS LLC

940 S FRONTAGE RD STE 400
WOODRIDGE, IL 60517
Phone:(630) 866-6400
Fax: (630) 866-6410
NPI:1760088223
Hours: [Mon, Tue, Wed, Thu, Fri] 07:00 AM - 11:00 PM, [Sat, Sun] 09:00 AM - 05:00 PM
Other Language(s):English

MEDWIZ SPECIALTY PHARMACY LLC

940 S FRONTAGE RD STE 500
WOODRIDGE, IL 60517
Phone:(630) 580-1700
Fax: (630) 580-1720
NPI:1235837071
Hours: [Mon, Tue, Wed, Thu, Fri] 09:00 AM - 05:00 PM

IL

DuPage

Pharmacy

Other Language(s):English

SYMBRIA RX SERVICES

7125 JANES AVE STE 300
WOODRIDGE, IL 60517
Phone:(630) 981-8000
Fax: (630) 981-8001
NPI:1750392155
Other Language(s):English

IL

Kane

AURORA

Pharmacy

GENOA HEALTHCARE

1230 N HIGHLAND AVE RM P
AURORA, IL 60506
Phone:(630) 506-5048
Fax: (630) 364-4008
NPI:1710647029
Hours: [Mon, Tue, Wed, Thu, Fri] 08:00 AM - 05:00 PM
Other Language(s):English

ELGIN

Pharmacy

GENOA HEALTHCARE

1845 GRANDSTAND PL
STE 300

IL

Kane

Pharmacy

ELGIN, IL 60123
Phone:(224) 276-7236
Fax: (847) 888-0640
NPI:1710250444
Hours: [Mon, Tue, Wed, Thu, Fri] 08:00 AM - 05:00 PM
Other Language(s):English

IL

Kankakee

BOURBONNAIS

Pharmacy

RIVERVIEW PHARMACY

475 BROWN BLVD STE 105
BOURBONNAIS, IL 60914
Phone:(815) 933-1735
Fax: (815) 933-3370
NPI:1588779516
Hours: [Mon, Tue, Wed, Thu, Fri] 09:00 AM - 06:00 PM, Sat 09:00 AM - 01:00 PM
Other Language(s):English,Spanish

IL

Lake

WAUKEGAN

Pharmacy

GENOA HEALTHCARE

IL

Lake

Pharmacy

3010 GRAND AVE RM 1104
WAUKEGAN, IL 60085
Phone:(224) 419-5100
Fax: (224) 302-6004
NPI:1184002065
Hours: [Mon, Tue, Wed, Thu, Fri] 08:00 AM - 05:00 PM
Other Language(s):English

IL

McHenry

MCHENRY

Pharmacy

GENOA HEALTHCARE

5342 W ELM ST STE P
MCHENRY, IL 60050
Phone:(815) 344-3263
Fax: (815) 344-3285
NPI:1558518308
Hours: [Mon, Tue, Wed, Thu, Fri] 08:00 AM - 05:00 PM
Other Language(s):English

WOODSTOCK

Pharmacy

MERCY WOODSTOCK PHARMACY

2000 LAKE AVE
WOODSTOCK, IL 60098
Phone:(815) 337-4116

IL

McHenry

Pharmacy

Fax: (815) 337-4795
NPI:1366536773
Hours: [Mon, Tue, Wed, Thu, Fri] 09:00 AM - 06:00 PM
Other Language(s):English,Spanish

IL

Will

JOLIET

Pharmacy

BASINGER'S ESSINGTON PHARMACY

2202 ESSINGTON RD
STE 104
JOLIET, IL 60435
Phone:(815) 676-5322
Fax: (815) 725-7500
NPI:1366565962
Hours: [Mon, Tue, Wed, Thu, Fri] 09:00 AM - 05:00 PM
Other Language(s):Hindi,Greek

GENOA HEALTHCARE

1106 NEAL AVE STE 1211
JOLIET, IL 60433
Phone:(815) 280-6147
Fax: (815) 671-4976
NPI:1831875376
Hours: [Mon, Wed, Thu] 08:30 AM - 05:00 PM, Tue 08:00 AM -

IL

Will

Pharmacy

05:00 PM, Fri 08:00 AM - 04:00 PM
Other Language(s):English

KODO CARE

2401 W JEFFERSON ST
STE 100
JOLIET, IL 60435
Phone:(815) 727-4722
Fax: (815) 727-4731
NPI:1922416197
Hours: [Mon, Wed, Fri] 12:00 PM - 04:00 PM
Other Language(s):English,Spanish

#

1-2-3 Pediatrics 1268
101 Mobility 1828
123 Pediatrics 458
1Presence Healthcare Services 204, 1337, 1338, 1861
1VNA Health Care 405, 443, 1483
20635 Abbeywoods Court North 1985, 2154
4300 Commerce Ct 1750, 2090

A

A Bridge Back INC 1383, 1618
A Poldoskiy, MD, SC 276, 1916
A to Z Pediatric and Youth Healthcare 1264
A-Tec Ambulance Service 1951
A2Z Care Med-Peds Specialists PC 483, 1723, 1978
Abah, Lawrence Edo, ARNP 455
Abate, Kelly L, MD 1225
Abban, Cynthia Yvonne, MD 961
Abbas, Huma, MD 1570, 1573
Abbas, Shuja, DPM 780
Abbas, Syed K, MD 193
Abbas, Zehra, PC 1582
Abbington Village Nursing And Rehabilitation Center Llc 1504, 1779, 2100
ABC Home Medical Supply, Inc. 1952
ABC Pediatrics of Kankakee Co 1367
ABC Pediatrics, Ltd. 1304
Abcor Home Health, Inc- Woodridge 1800, 1802, 2105
Abdallah, Rana H, NP 270
Abdelrahman, Nora, PC 1550, 1760, 2094
Abdelsalam, Hossam, DDS 2027
Abderholden, Guy, MD 221
Abdul Qadir MD PC 149, 1812
Abdul-Karim, Ahmad, MD 555, 556, 560
Abimbola-Akinola, Rubabetu, PMHNP 621
Aboagye, Sadik, LPC 1648
Above and Beyond Network Home Care Services Inc 1762, 2096
Abraham, Amira M, MD 76, 84, 273
Abraham, Bijoy, DPM 1106, 1129, 1130
Abraham, Daryn, MD 790, 800, 853, 854
Abraham, Gifty J, OT 668
Abraham, Joseph, MD 52, 53, 55, 529, 535
Abraham, Moni, MD 55
Abraham, Raju Z, MD 877, 879
Abraham, Saju, MD 758
Abrams, Lisa Y, MD 241
Abrams, Madeline R, PA-C 1180, 1181
Abrar, Aqsa, MD 315
Absolute Therapy Services 1889
Abu Nijmeh, Nadia A, MD 159
Abusin, Salaheldin, MD 642
Abusuwwa, Raed Fuad, DO 500, 758
Abutaha, Noor, MSN 696
Abutaleb, Abdulrahman Azmy, MD 901, 903
Accelerated Open Mri & Imaging Ltd 1458
Access A-Z Family Health Center 15, 409, 1265
Access Addison Family Health Center 15, 18, 409, 1265, 1702
Access Community Health Network 16, 115, 409, 417, 1265, 1311
Access Elevator Inc 1779, 2099
Access Elevator Inc. 1779, 2099, 2100
Access Pediatrics 359
ACCESS West Chicago Family Health Center 114, 115, 417, 1310, 1311
Accord Hospice, Inc. 1889, 1902, 2129, 2132
ACCREDO HEALTH GROUP 1730, 1731, 2171, 2172, 2215
Accredo Health Group, Inc 1732
Accu Reference Medical Lab 1953
Accurate Medlab Llc 1754
Accurso, Amanda, DPT 545
Ace Health Care Services, LLC 1748, 1749, 2089
Acevedo, Isabel, LPCC 1615, 1877, 2126
Achimowicz, Alicja M, NP 649
Ackert, Kimberly D, PA-C 1153
Acosta, Leslile, MH 1582
Acosta, Rosalva, PA-C 256

Adamczyk, Adrianna B, SLP 705, 706
Adamczyk, Nikole Angelica, NP 761, 853
Adams, Amanda, LPC 1648
Adams, Kayla, OT 861
Adams, Latressa Shymena, MH 1058, 1059, 1071, 1929, 1937, 2137, 2138
Adams, Meredith F, SLP 636, 1224, 1256
Adamsky, Melanie Anne, MD 526
Adapt Of Illinois 1594, 1841, 2116
Addictions Treatment Program 1414, 1644
Addison Family Health Center 16, 409, 410, 1265
Addison Medical Associates 18, 1702
ADDISON PHARMACY 1699, 2167
Addus Home Health 1722, 2085
Addus HomeCare 1789, 1900, 2001, 2101, 2131, 2158
Adegboro, Olatokunbo, MD 53
Adenwalla, Mohamed K, MD 2040
Adeoye, Martins, MD 1524, 1525, 1527, 1617, 1618
Adeyemi, Omolola, NP 1240
Adib, Keenan, MD 554, 555, 556, 1163, 1164
Adibnia, Yasaman, MD 537, 678, 679
Adil Pediatrics Inc 364, 365, 1982
Adil, Amina, MD 1109, 1131
Adil, Mohammed M, MD 366
Adique, Christine T, NP 278, 279
Adjei, Philip N, MD 962, 963
Advancare Health Services LLC 1753, 2091, 2092
Advance Pediatric Care Ltd 355, 356, 1978, 1979
Advance Psychiatry and Counseling SC 386, 1524, 2008
ADVANCE PSYCHIATRY AND COUNSELING, INC 1524
Advanced Allergy & Asthma Associates, SC 1343, 1428
ADVANCED BEHAVIORAL CENTERS OF DUPAGE 1294, 1295
Advanced Cancer Care Center Illinois 1763
Advanced Diabetes and Endocrince Center PC 1916
Advanced Eye Care SC 2010
Advanced Eye Care, SC 2010
Advanced Eyecare of Cary 1428
ADVANCED EYECARE OF WHEATON 1321
ADVANCED FOOT AND ANKLE SPECIALISTS 1961
Advanced Headache and Neurocare Clinic 1276
Advanced Integrative Medicine 401, 2018
ADVANCED MIDWEST INTERVENTIONAL RADIOLOGY 1478
Advanced Midwest Interventional Radiology, Llc 1478
Advanced Midwest Womens Health Care 1323
Advanced Neurology and Sleep Clinic LLC 1355
Advanced Nursing Care. Inc 1977, 2151, 2152
Advanced Pediatric Care 381, 2002, 2003
Advanced Primary Care, SC 1398, 1914, 2133
Advanced Surgery & Wellness PLLC 1355
Advanced Surgical Care of Northern Illinois LTD 1879
Advantage Home Health Plus Inc 1908, 2132
Advent Home Health Services 1780, 1781, 2100
Adventist Bolingbrook Hosp 1448
Adventist Bolingbrook Hospital 1979, 2018
Adventist Glen Oaks Hospital 1290, 1738
Adventist Glenoaks Hospital 1289, 1290
Adventist Health Partners 1272, 1450, 1475
Adventist Health Partners Inc 41, 64, 413, 415, 416, 1272, 1273, 1275, 1289, 1323, 1715, 1716, 1800, 1979
Adventist Health Partners, Inc 1291, 1292, 1323, 1324, 1450, 1481
Adventist Health Partners, Inc... 1292
Adventist Hinsdale Hospital 1742
Adventist Hospital Palliative Care 72, 1742
Adventist Saint Thomas Hospice 1741, 2088, 2089
Adventist St Thomas Hospice 1741, 2089
Advocate Complete Care Center 1351, 1352
Advocate Condell Medical Center 1362, 1402, 1403, 1478, 1479, 1489, 1916, 1917
Advocate Good Samaritan 1723
Advocate Good Samaritan Hospital 1279, 1487
ADVOCATE GOOD SHEPHERD 1879
Advocate Good Shepherd Cancer Center 1878
Advocate Good Shepherd Hospital 1489, 1878, 1879

Advocate Health & Hospitals Corp - Advocate Intensivist Partners 1352
Advocate Health and Hospital Corporation 1953
Advocate Health and Hospitals Corp 1279, 1338
Advocate Health and Hospitals Corporation* 1884
ADVOCATE HOME CARE PRODUCTS 1718, 1732, 1772, 2215
Advocate Home Health Services 1722, 1772, 2085, 2098
Advocate Hospice 1754, 2092
Advocate Medical Group 1268, 1279, 1297, 1298, 1302, 1320, 1338, 1352, 1374, 1376, 1378, 1379, 1384, 1394, 1397, 1400, 1401, 1425, 1431, 1436, 1450, 1451, 1457, 1458, 1473, 1481, 1723, 1724, 1763, 1829, 1830, 1848, 1850, 1879, 1895, 1911, 1912, 1917, 1924, 1927, 1936, 1948, 1953, 1954, 1957, 1985, 2004
Advocate Medical Group - 3743 Highland - Memory Center 1724
Advocate Medical Group - 3743 Highland Ave - North Pavilion - Downers Grove - Behavioral Health 1724
Advocate Medical Group - Adult Hospital Medicine - Advocate Good Samaritan Hospital 1279
Advocate Medical Group - Algonquin Randall Rd 1425
Advocate Medical Group - Algonquin Randall Rd - Pain Management 1425
Advocate Medical Group - Aurora - 1221 North Highland Avenue - Specialty Care 1338
Advocate Medical Group - Aurora - North Highland Avenue - Specialty Care 1338
Advocate Medical Group - Aurora - Sequoia Drive - Specialty Care 1338
Advocate Medical Group - Barrington 1379
Advocate Medical Group - Barrington - 27750 W Highway 22 - Cardiology 1879
Advocate Medical Group - Barrington - 27790 W Highway 22 226, 428, 1378, 1379
Advocate Medical Group - Barrington - Highway 1379
Advocate Medical Group - Barrington - Highway 22 1379, 1380, 1879, 1880
Advocate Medical Group - Barrington - W Highway - Cardiology 1380
Advocate Medical Group - Barrington - W Highway - General Surgery 1380
Advocate Medical Group - Bartlett 1268, 1269
Advocate Medical Group - Batavia - 2500 West Fabyan Parkway - Pediatrics 1340
Advocate Medical Group - Crystal Lake 1431
Advocate Medical Group - Crystal Lake - 525 Congress Parkway - Pain Management 1431, 1954
Advocate Medical Group - Crystal Lake - 525 East Congress Parkway - Cardiology 1954
Advocate Medical Group - Crystal Lake - E Terra Cotta Avenue - Pediatrics 1431, 1954
Advocate Medical Group - Crystal Lake - Oncology 1431
Advocate Medical Group - Downers Grove - 1441 Branding 1279, 1280
Advocate Medical Group - Downers Grove - 3551 Highland Ave - Neurosurgery 1724
Advocate Medical Group - Downers Grove - 3551 Highland Avenue - Specialty Care 1280
Advocate Medical Group - Downers Grove - 3743 Highland - Cardiology 1280
Advocate Medical Group - Downers Grove - 3743 Highland - Gastroenterology 1724
Advocate Medical Group - Downers Grove - 3743 Highland - General Surgery 1280
Advocate Medical Group - Downers Grove - 3825 Highland Ave - Palliative Care 1280, 1724, 1725
Advocate Medical Group - Downers Grove - 6840 South Main Street - Ancillary Provider 1281
Advocate Medical Group - Downers Grove - Bariatric Medicine 1725
Advocate Medical Group - Downers Grove - Breast Surgery 1725
Advocate Medical Group - Downers Grove - Cardiology 1281, 1725
Advocate Medical Group - Downers Grove - Highland 1281

Advocate Medical Group - Downers Grove - Highland - General Surgery 1281
Advocate Medical Group - Downers Grove - Highland - Sleep Medicine 1281
Advocate Medical Group - Downers Grove - Highland Avenue - Specialty Care 1281
Advocate Medical Group - Downers Grove - OB/GYN 1281
Advocate Medical Group - Downers Grove - Oncology 1725
Advocate Medical Group - Downers Grove - Pediatric 1725
Advocate Medical Group - Downers Grove - Pediatric SubSpecialties 1281, 1725, 1726
Advocate Medical Group - Downers Grove - Pediatrics 1282
Advocate Medical Group - Elgin - 1435 N Randall Rd - 201 1830
Advocate Medical Group - Elgin - 1710 Randall Road 1352
Advocate Medical Group - Elgin - 745 Fletcher Drive - Urology 1352
ADVOCATE MEDICAL GROUP - ELGIN - 87 1829
Advocate Medical Group - Elgin - 87 North Airlite 1352
Advocate Medical Group - Elgin - Family Medicine 1353, 1830
Advocate Medical Group - Elgin - Neurosurgery 1353
Advocate Medical Group - Elmhurst - Cardiology 1287
Advocate Medical Group - Fox River Grove - Internal Medicine 1434
Advocate Medical Group - Frankfort - LaGrange Road 1985
Advocate Medical Group - Gurnee 1895, 1896
Advocate Medical Group - Gurnee - 45 Tower Court 1896
Advocate Medical Group - Gurnee - Ortho 1388, 1389
Advocate Medical Group - Gurnee - Tower Court - General Surgery 1389
Advocate Medical Group - Gurnee - Tower Court - Pediatrics 1896
Advocate Medical Group - Highland Ave - North Pavilion - Downers Grove - Behavioral Health 1282
Advocate Medical Group - Huntley - 13900 Quality Drive 1358, 1359, 1840
Advocate Medical Group - Huntley - Quality Drive - Ancillary Provider 1436, 1437
Advocate Medical Group - Lake Barrington - 5057 Shoreline Road - Pediatrics 1000
Advocate Medical Group - Lake Villa - Primary Care 1396
Advocate Medical Group - Lakemoor - 27655 IL Route 120 - Primary Care 1926
Advocate Medical Group - Libertyville - 801 S Milwaukee - Hematology/Oncology 1401
Advocate Medical Group - Libertyville - 890 Garfield Ave - Surgery 276, 1917
Advocate Medical Group - Libertyville - Cardiac Electrophysiology 1401
Advocate Medical Group - Libertyville - Cardiology 1401
Advocate Medical Group - Libertyville - Garfield Rd - Pain Management 1401
Advocate Medical Group - Libertyville - Milwaukee Ave 1917
Advocate Medical Group - Libertyville - Oncology 1401, 1917
Advocate Medical Group - Libertyville - Pediatrics 1401, 1402, 1917
Advocate Medical Group - Libertyville - Peds SubSpecialty 1917, 1918
Advocate Medical Group - Lincolnshire - 255 Parkway Drive - Gastroenterology 1049, 1404, 1405
Advocate Medical Group - Lincolnshire - 255 Parkway Drive - Primary Care 1924
Advocate Medical Group - Lincolnshire - Primary Care 1405
Advocate Medical Group - Mokena 2004, 2005
Advocate Medical Group - Naperville - 1302, 1303
Advocate Medical Group - Naperville - 1508 Aurora Avenue - Specialty Care 1303

Advocate Medical Group - Naperville - 1512 North Naper Blvd 1303
Advocate Medical Group - Naperville - Aurora Avenue - Ancillary Provider 1303
Advocate Medical Group - Naperville - Cardiology 1376, 1451, 1481, 1482
Advocate Medical Group - North Aurora - 82 Miller Drive - Specialty Care 1359
Advocate Medical Group - Oswego - Templeton Drive - Ancillary Provider 1374
Advocate Medical Group - Sherman Hospital, Palliative Care 1353
Advocate Medical Group - South Downers Grove 1282, 1726
Advocate Medical Group - South Elgin - 486 Randall Rd - General Surgery 1848
Advocate Medical Group - South Elgin - 486 Randall Rd - Orthopedic Surgery 1362, 1363
Advocate Medical Group - South Elgin - 486 Randall Road - Immediate Care 1363
Advocate Medical Group - South Elgin - Randall Rd - Orthopedic Surgery 1363
Advocate Medical Group - St Charles - General Surgery 1361
Advocate Medical Group - St. Charles 1363
Advocate Medical Group - St. Charles - 3310 West Main Street - Primary Care 1361
Advocate Medical Group - Virtual Health 1282, 1353, 1364, 1380
Advocate Medical Group - West Dundee - Family Medicine 1342, 1821
Advocate Medical Group - Westmont - 639 Blackhawk - Orthopedic Surgery 1314
Advocate Medical Group - Yorkville - 1500 Sycamore Road - Primary Care 1376
Advocate Medical Group Advocate Clinic Aurora 1338, 1339
Advocate Medical Group Advocate Clinic Buffalo Grove 1384
Advocate Medical Group Advocate Clinic Downers Grove 1282, 1283
Advocate Medical Group Advocate Clinic Gurnee 1389
Advocate Medical Group Advocate Clinic Joliet 1467
Advocate Medical Group Advocate Clinic Libertyville 1402
Advocate Medical Group Advocate Clinic Lockport 1471
Advocate Medical Group Advocate Clinic McHenry 1441
Advocate Medical Group Advocate Clinic Mokena 1473
Advocate Medical Group Advocate Clinic Montgomery 1373
Advocate Medical Group Advocate Clinic Naperville th Street 1475
Advocate Medical Group Advocate Clinic Plainfield Caton Farm Road 1482
Advocate Medical Group Advocate Clinic Plainfield th St 1482
Advocate Medical Group Advocate Clinic Romeoville 1484
Advocate Medical Group Advocate Clinic Round Lake Beach 1412
Advocate Medical Group Advocate Clinic Westmont 1314
Advocate Medical Group Algonquin 1425, 1426, 1948
Advocate Medical Group Algonquin Ryan Pkwy 1426, 1948
Advocate Medical Group Barrington - The Garlands 1380
Advocate Medical Group Barrington 400 Fox Glen Court 1380
Advocate Medical Group Barrington Internal Medicine 1380, 1880
Advocate Medical Group Barrington The Garlands 1380, 1381
Advocate Medical Group CMC Pediatric Urology 1763, 1764
Advocate Medical Group Condell Trauma Surgery 1918
Advocate Medical Group Crystal Lake 322, 437, 1429, 1430, 1431

Advocate Medical Group Downers Grove 1726
Advocate Medical Group Downers Grove 3825 Highland 1726
Advocate Medical Group Downers Grove Family Med 1283
Advocate Medical Group Downers Grove General Surg 1283
Advocate Medical Group Downers Grove Highland 1283
Advocate Medical Group Downers Grove Internal Medicine 1726
Advocate Medical Group Elgin, 745 Fletcher Rd 1830
Advocate Medical Group Fox River Grove 1434
Advocate Medical Group Frankfort Family Medicine 1458
Advocate Medical Group GSAM Hospitalists 1726
Advocate Medical Group Health and Hospital Corporation 1821
Advocate Medical Group Lake Zurich 1396, 1397
Advocate Medical Group Maternal/Fetal Medicine 1402, 1918
Advocate Medical Group Mchenry Ridgeview Dr 1441
Advocate Medical Group Memory Center 1283
Advocate Medical Group Midwest Heart Specialists 1376
Advocate Medical Group Midwest Pediatric Cardio 1705, 1726, 1727, 1830
Advocate Medical Group Oncology 1918
Advocate Medical Group Pediatrics Naperville 1764
Advocate Medical Group Sherman Hospitalist 1353
Advocate Medical Group Sherman Maternal Fetal 1830
Advocate Medical Group Sherman Peds Hospitalist 1830, 1831
Advocate Medical Group Wauconda 1414, 1936
Advocate Medical Group- Huntley 1959
Advocate Medical Group- Lombard- Roosevelt Road 1755
Advocate Medical Group- Palos - S Harlem Ave Cardiology 1480
Advocate Medical Group-Crystal Lake 1431, 1432
Advocate Medical Group-Darien 1719
Advocate Medical Group-Downers Grove 45, 415, 1278, 1283
Advocate Medical Group-Elgin 1353, 1354, 1831
Advocate Medical Group-Naperville 1303
Advocate Medical Group1 1339
Advocate Medical GroupDowners Grove 1727
Advocate Occupational Governor's State University 1485
Advocate Occupational Health - Downers Grove 1277, 1525
Advocate Occupational Health Lake Zurich 1396, 1397, 1631
Advocate Occupational Health-Downers Grove 1283
Advocate Sherman Hospital 1488
Advocate Sleep Center 1354
Advocate Sleep Center - Barrington 1381, 1880
Advocate Sleep Center - Elgin 1831
Advocate Sleep Center - Gurnee 1389
Advocate Sleep Center - Lockport 1471
Advocate Sleep Center Elgin 1354
AFC Urgent Care 1301, 1321, 1494
Affect Therapeutics Inc 1358
Affect Therapeutics, Inc 1358, 1592
Affiliated Dialysis of Joliet LLC 1466
Affiliated Ear Nose & Throat Physicians 1381, 1437, 1443
Affiliated Ear Nose and Throat Physicians 1437, 1447
Affiliated Oncologists LLC 1469
Affiliated Oncologists, LLC 1469
AFFINITY PHARMACY CARE 1714, 1715, 2170, 2217
Afiliated Oncologists, LLC 1284
Afreen, Shazia Afreen, MD 349
Afroz, Nayyar, MD 1538, 1695
Afzal, Zahid Ahmed, MD 1228
AGARWAL, DEEPAK, DMD 2028
Agba, Dolly Osas, CNP 377
Aggarwal, Anshul, MD 464, 478
Aggarwal, Hem C, MD 191

Agha Medical Inc 1329, 1464, 1496, 1499
Agha, Ahmad J, MD 736
Agha, Rania, MD 1094
Aghia, George A, MD 364
Agombar Wolf, Leigh, PA 404
Agrawal, Vaibhav, MD 1084
Agrella, Laura A, NP 759
Aguado, Maryelizabeth, MA 1536, 1694
Aguayo, Melissa, PT 856
Aguiar, David J, MD 622, 1251
Aguilar, Francisco G, MD 556, 560, 1164, 1165, 1247
Aguilar, Jeffrey M, PA 735
Aguilar, Maria G, CNP 60
Aguinaldo, Elaine T, MD 917
Agulo, Mary E, AUD 1108
Ahmad, Amjad Zaheer, MD 2043
Ahmad, Daniel, MD 857
Ahmad, Maheen, DPM 675
Ahmad, Saad, MD 2040, 2045
Ahmad, Shad S, MD 270
Ahmad, Tanveer, MD 336
Ahmad, Umber, DO 1128
Ahmad, Waqas, MD 614
Ahmad, Yumna, MD 88
Ahmari, Susan E, MD 1553
Ahmed Senior Care Inc 1751, 2090
Ahmed, Aziz, MD 550, 551, 642
Ahmed, Faiza A, MD 164
Ahmed, Iram Aleem, MD 80
Ahmed, Jibran, MD 106
Ahmed, Mansoor, DPM 546
Ahmed, Mohammed Mohsin, MD 451, 597, 598
Ahmed, Mohammed S, DO 1169
Ahmed, Naila I, MD 1195, 1196, 1235
Ahmed, Nooruzsabha S, MD 800, 910, 1143
Ahmed, Omar M, MD 794, 835
Ahmed, Palosha, MD 30
Ahmed, Saba, DO 262
Ahmed, Sana Shireen, MD 1072, 1085
Ahmed, Sarah, MD 138
Ahmed, Tarig, MD 754, 886
Ahmed, Umair, MD 107, 755
Ahmed, Wahaj, MD 35
AHMG Heart & Vascular Hinsdale 1291
Ahn, Chong H, MD 88, 275
Ahn, Seung, LAC 1081
AHP Specialty Care NFP 72, 355, 374, 1291, 1450, 1467, 1741, 1978, 1994
Ahsan, Azeem M, DO 1180
Ahsan, Maleeha A, MD 1527, 1528
Ahsan, Shahid M, MD 635
Ahsan, Zahab S, MD 626, 719
Ahva Care Of Winfield, Llc 1505, 1799, 2105
AID - Diamond I 1868, 2124
AID - Diamond II 1868, 2124, 2125
AID - Hesed House 1809, 2106, 2107
AID Admin 1809, 2107
AID Anthony Place 1612
AID Congress Parkway 1428, 1951, 2144
AID Dean St. 1444, 1679
AID EHA 1343, 1579
AID Elm Street 1964, 1965, 2147
AID FCC Creekview 1443, 1444, 1678
AID FCC Pearl 1439, 1673
AID Harvard 1958, 1959, 2146
AID Highland 1809, 2107
AID Larkin 1343, 1344, 1579
AID Main St. Lofts 1310, 1562
AID Plum 1847, 2119
AID Windmill Manor 1577
Aim Psychological Services 1456
Ainsworth, Kesha D, CSW 1599
Aishling Obstetrics Gynecology 1483
Aivaz, Joseph, RBT 1590, 1591
Aiyash, Omar Z, MD 138
Ajmere, Reshma Desai, MD 97
Akbar, Sabah, OD 2075
Akhand, Manju, MD 358, 359

Akhras, Layla, DDS 2027
Akhtar, Nomana, DO 50, 359
Akhtar, Omar, DO 388, 389
Akhter, Javeed A, MD 483, 516, 517
Akin-Olugbemi, Morounkeji E, MD 50
Akorede, Nimat N, APRN 1031
Akuffo, Akua Oforiwaa, NP 1026, 1027
Al Abbadi, Elizabeth A, PAC 462, 776
Al Kassar, Ghiath, MD 359
al-Ahdab, Mohamad K, MD 598
Al-Khudari, Mohammad, MD 2047
Al-Khudari, Samer, MD 654
Al-Sakkal, Sandra, MD 125
Aladin, Mustafa Hussein, MD 373, 407
Alam, Huma, MD 217
Alam, Saroor, MD 217
Alam, Shah A, MD 493
Alamgir, Shayan, DPM 780
Alan Chen Surgical Associagtes PC 1994
Alapishvili, Nino, MD 967
Alatassi, Diala, MD 579
Alausa, Morufu T, MD 1196
Alavi, Nadeem Z, DO 294
Albers, Allison L, SLP 660
Albert, Brett A, DPM 833, 850, 893, 925, 1106
Albert, Sabrina, MSW 1530
Albert, Thomas M, MD 249
Albovias, Michelle F, MD 540
ALC Home Health Care, Inc 1772, 2097, 2098
ALC Home Health Services 1754, 2092
Alcaide, Anayelit, MS 1521
Alcala, Christian Ivan, PA-C 482, 586, 1175
Aldelayme, Raed, DDS 2034
Alden Courts of Shorewood 1515, 2023, 2162
Alden Courts Of Waterford LLC 1505, 1506, 1818, 2108, 2109
ALDEN ESTATES - COURTS OF HUNTLEY, INC. 1513, 1961, 2146
Alden Estates Courts of Huntley 1508, 1840, 2116
Alden Estates of Naperville 1503, 1769, 1770, 2096
Alden Estates of Shorewood Inc 1515, 1516, 2023, 2162
Alden Estates of Shorewood, Inc 1516, 2023, 2162
Alden Gardens of Bloomingdale, Inc 1711, 2081
Alden Gardens Of Waterford Llc 1808, 2106
Alden Long Grove 1912
Alden Long Grove Rehab & Health 1511, 1913, 2133
Alden Of Waterford 1506, 1818, 2109
Alden Terrace 173, 1831
Alden Terrace Of McHenry Rehab 1513, 1970, 2149
Alden Valley Ridge 1501, 1713, 2082
Alden Village 1712
Aleksandrova, Iryna I, MD 262
Alengo, David J, MD 221, 300, 301, 341
Alesandrini, Dominic, PA-C 256
Aleszczyk Varney, Katarzyna, OD 2072
Alexander, Angelos, DO 480
Alexander, Bonita S, MD 711, 845, 921, 922
Alexander, Deidre M, PSYD 1557, 1558
Alexander, Frederick S., MD 1194, 1195, 1231, 1232, 1233
Alexander, Michael Jason, MD 898, 899, 943, 948
Alexian Brothers Hospice 1739, 1740, 2087
Alexian Brothers Medical Group 235, 236, 428, 1269, 1270, 1271, 1295, 1383, 1397
Alexian Brothers Medical Group Specialty Care 1861
Alexian Brothers Specialty Group 173, 174, 1831
Alfa Medical Supply Inc 1780
Alghafeer, Ibrahim S, MD 1245
Algonquin PEDS 1948
Alhussaini, Amer I, MD 680
Ali, Ahmed G, MD 556, 557, 1164
Ali, Farahnaz Amina, DO 66
ALI, HUSSAIN S, DDS 2030
Ali, Imran, OD 2047
Ali, Kiran M, MD 340
Ali, Majad, MD 138, 139
Ali, Mir H, MD 733

Ali, Muhammad Asad Asad, MD 170, 171
Ali, Natasha M, PA 1036, 1037
Ali, Samina, MD 65
Ali, Stefanie Ann, MD 608, 794, 839
Ali, Zeeshan Mohammad, MD 743, 758
Aliaj, Rovena, NP 759
Alianello, Nicholas John, DPM 658
Alikpala, Charity U, DO 33
ALIMI UKOHA, ADETOWUN, DDS 2028
Aliniazee, Mateen K, MD 2040, 2045
Alitter, Qusai T, MD 743, 782
Alkhas, Addie, MD 861
Alkhouli, Leen, MD 55
All About Womens Health OBGYN & Midwifery LLC 390, 443, 1476
All Home Medical Supply Co 1778
All time urgent and medical care Ltd 1393, 1399, 1498
Alla, Sarada, MD 14
Allali-bierman, Tavor, MD 260, 296, 297
Allen, Kimberly N, PT 882
Allen, Leah, LPC 1648
Allen, Sarah M, NP 207
Allergy & Asthma Center, Inc. 1455
Allergy and Asthma Associates 1853
Allergy and Asthma Associates, Ltd 193, 236, 322, 427, 428, 437, 1365, 1383, 1384, 1430
Allergy and Asthma Center 1982
Allergy and Asthma Center Inc 1994, 1995
Allergy and Asthma Center, Inc 1705
Allergy and Asthma Medical Associates Ltd 1275, 1355, 1361
Allergy Asthma and Sinus Centers 1447, 1448
Allergy Asthma Sinus Center 1979
Allergy Partners of Chicago 1831
Allergy, Asthma & Sinus Centers 1267
Allergy, Sinus and Asthma Professionals 19, 1702
Alli, Bashir, APRN 474
Alli, Vamsi V, MD 611
Alliance Foot And Ankle Clinics, LLC 1944
Allison, Lashauna, OT 853
Allyson, Borkowicz E, LCPC 1601
Alm International Inc 1269
Almazan, Krystal, MD 118
Almeida, Roselle X, MD 877
Almendarez, Angela Antinia, LCSW 1635
Almoshelli, Bader, MD 671, 672
Almouradi, Tarek, MD 1015
Alongi, Robert, OD 2060
Aloya, Rhandie C, PT 630, 688, 1222, 1254
Alpert, Joshua M, MD 815, 841, 842, 888, 918, 1096
Alpesh Corporation 1419, 1498
Alpine Foot Specialists PC 1913
Alqaid, Ammar A, MD 1013, 1043
Alrafati, Ala a, DO 163
Alrashid, Arkan, MD 1015, 1016
Alsahoury, Jeries J, DO 1232, 1233
Alsakaty, Alaa, MD 445
Alsayed, Mahmoud, MD 493, 530, 531
Alsikafi, Nejd F, MD 979, 1092
Altenburg, Haylee Marie, PA 183
Alter, Abbie M, OT 988, 989
Altergott, Rudolph A, MD 611, 638
Althea R Olson, PC, DBA Aspyre Wellness 1373, 1480, 1611, 1696
Aluru, Sivani, MD 622, 881
Alvarez, Kathleen, MS 601
Alvi Medical Services SC 1455
Alvi, Aijaz, MD 1000
Alvi, Farah Abbas, MD 579, 580
Alvi, Nazia Starr, DO 557, 713, 714, 1164
Alwarshetty, Mamata M, MD 738, 739, 740
ALWAYS BEST CARE SENIOR SERVICES 1750, 2090
Aly, Besma Ezzatt, MD 53
Alzate, Juan C., MD 1025, 1026
AM Arshad MD, Sc 1100
Amarna, Mahmoud K, MD 492, 523, 524, 743, 744, 782
Amato, Lawrence, MD 244

Ambrogio, Nicole, PA-C 470
Ambrose, Aimee L, PA-C 586, 632, 882, 1223
Ambulatory Medical Ltd 2018
Ambulatory Neurological 1880
Amegashie, Hildred I, MSN 1251
Amenity Health Care Inc 1701, 1702, 2080
Amer I Alhussaini Md Sc 1313, 1314, 1495, 1791
America's Family Medical Center SC 1264
American Center For Spine and Neurosurgery 1402
AMERIFIRST PHARMACY 1737, 2173
AMERITA INC 1787, 1788, 1789, 2215
Amesbury, Stephen R, MD 1013, 1043
AMG Algonquin Merchant Drive 1425
AMG at WAG Bolingbrook LIL 1450
AMG at WAG Crystal Lake NO 1430, 1431
AMG Illinois Ltd 1895
Amg Pain Management Liberyvil 1402
AMG Radiology 1388, 1396, 1400, 1404, 1412, 1413
AMIN AND MIRZA ASSOCIATES 2033, 2034
Amin, Beejal Yashwant, MD 572, 717
AMIN, DANIYAL, DDS 2033
Amin, Hamna, MA 1550
Amin, Hetal S, MD 1177
Amin, Manali S, MD 627, 628, 629, 1253, 1254
Amin, Medha S, MD 510
AMITA Cancer Institute 1741
AMITA Health Adventist Medical Center Bolingbrook 1490
AMITA Health Medical Group Heart & Vascular 1741, 1742
Amita Health Medical Group Heart and Vascular 1800
Amjad Z Ahmad MD SC 1750
AMMAR, NIHAD, DDS 2027
Amos, Karen, MSW 1616, 1617
Amro, Ali Hassan, MD 1017, 1046
Analytis, Spyro D, MD 133
Anami, Latisha Kanika, PA 922
Anand, Dharam, MD 194
Anaski, Donna R, NP 325
Anchor Counseling Inc 1358
Anchor Counseling Inc. 1358
Andersen, Robert S, MD 75
Anderson, Andrea J, LPC 1648
Anderson, Carrie R, PA 825
Anderson, Chloe, CCC-SLP 601, 602
Anderson, Claire L, NP 761
Anderson, Ebony B., PMHNP 765
Anderson, John E, DO 336, 338, 1147, 1149
Anderson, Martin Emil, MD 954, 955, 990, 991, 1033, 1035
Anderson, Mary, MS 456
Anderson, Michael Jon, MD 874
Anderson, Ryan J, PA 975
Anderson, Sarah F, PA-C 657
Andes, Tammy J, MSN 808
Andeway, Ryan Garrett, PA-C 404
Andrade, Jason C, PC 1550, 1760, 2094
Andressakis, Chrisoula E, MD 552, 585, 1174
Andrews, Allison T, RBT 1546, 1547
Andrews, Myra S, NP 177
Andrzejewski, Tiffany, OD 2062
Anerino, Brian K, LCSW 1534
Angele, Meredith Mae, PA 922, 1125
Angelo, Michael A, PC 1550
Angelov, Natalia J., NP 1027
Angels Grace Hospice LLC 1978, 2152
Angerame, Marc Robert, MD 918
Anjum, Darakhshan, MD 133
Ankeney, Leigh Ann A, CNP 357
Ankrom, Sheryl Lynn, MA 1695, 2015, 2161
Anne, Vasantha L, MD 1172
ANODYNE PALLIATIVE SERVICES LLC 1738, 2087
Ansari, Adnan, DO 107
Ansari, Mohammed Abdul Mannan, PA 517, 518, 684
Ansari, Muhammad Omer Omer M, MD 349
Ansari, Nadeem, MD 194
Anselm, Sky A, LCSW 1648
Antonini, Steven John, MD 382, 384

Antoniolli, Molly Proskine, MD 297
Antoniou, Nikolas J, MD 287
Antonopoulos, George J, ARNP 74
Antony, Francis, MD 84
Anwar, Ali S, DO 1579, 1587
Anwar, Farzeen A, PA-C 130, 131
Anwar, Kaitlyn, CNP 387
Anwar, Syed H, MD 1587
Aouhab, Zineb, MD 676
Aperion Care Elgin, LLC DBA Aperion Care Elgin 1506, 1507, 1837, 2114
Aperion Care Fox River 1828
Aperion Care Fox River Llc 1507, 1837, 2114
Aperion Care Oak Brook Llc 1503, 1504, 1772, 1776, 2098, 2099
Aperion Care West Chicago 1504, 1790, 2101
Apex Clinical Laboratories Llc 1978
APEX DIAGNOSTICS INC 1719
Apex Home Health Care Inc 1772, 1773, 2098
Apex Home Health Care, Inc. dba Apex Home Care 1790, 1791, 1793, 2101, 2102
Apex Hospice and Palliative Care 1791, 2101, 2102
Apex Hospice and Palliative Care Inc 1773, 2098
APEX PORTABLE X-RAY INC 1719
Apex Quality Health, LLC 1722
Aphaivong, Candice Michelle Pielago, MSN 339
Apilado, Ron-gran Pineda, PA 281, 1037
APOTHECO PHARMACY NAPERVILLE 1757, 2175
Appalaneni, Usha Sandhya, MD 455
Appiagyei, Cyril Poku, MD 1635
APPIAH, JAMES, DDS 2029
APPIAH-DANKWAH, VERA, NP 619, 1161
Applewhite, Terrill, MD 194
Apria Healthcare Inc 1739, 1939
Aquino, Rufino Pangilinan, PT 468, 938
Aquisap, Kristine, PT 1258
Ara-crystal Lake Dialysis Llc 1430
Aragones, Arthur, DO 65
Arain, Mohammed Murtaza, MD 1167
Aramburo Paredes, Rosa Y, MD 732
Arauz, Veronica, MD 1203
Arbach, Dima, MD 1556, 1557
Arber, Anatoly, MD 959
Arbolado, Sherlyn H, NP 445, 573, 578, 618, 621, 681, 682, 695, 698, 759, 764, 765, 806, 811, 854, 855, 880, 881, 1058, 1074, 1077, 1118, 1121, 1161, 1162, 1198, 1201, 1202, 1250, 1251
Arc at Bradley 1509, 1857, 1858, 2121
Arc At Bradley Llc 1856
Arc At Kankakee Llc 1509, 1865, 2123
Arca HomeCare Services 1730, 2085
ARCA HomeCare Services, Inc. 1981, 2152
Arcadia Care Morris Llc 1505, 1804, 1806, 2106
ARCHER ORTHODONTICS 2028, 2029
Arden Shore Child And Family Service 1937, 1938, 2139
Arena Therapy and Justice Center 1312
Arenas, Jonathan, MSW 1622
Arend, Catherine E., APRN 663
Ares Maisonet, Guillermo Javier, MD 707, 712
Ares, William Joseph, MD 1052
Argao, Michael T, OD 2066
Arghavani, Tracy S, DO 1141
Argyelan, Alex Wilfred, MD 456, 766, 881
Arista Healthcare Llc 1503, 1770, 2096
Armstead, Joselyn, DPT 1174
Armstrong, Brittany, SLP 602
Armstrong, Detonya, APRN 1161
Arocha, Alison C, NP 867
Aronin, Rivka Leah, BCBA 1684, 1685
Arora, Amit, MD 999, 1116, 1139
Arora, Meeta, PT 655, 656
Arora, Mukesh M, MD 322
Arora, Rachna, MD 610, 611, 749
Arora, Vivek, MD 249
Arreola, Christine M, LPC 1648
Arroyo, Martha P, MD 961, 1014
Arseneau Optical Of Kankakee 1861

Arshad, Abrar, MD 1100
Arshad, Khalid N, MD 1603, 1604
Arshad, Nabiya S, MD 182
Art of Recovery Services NFP 1398, 1631, 1632
Arteaga, Ruvicela, NP 508
Arthur L. Ostrowski, MD, SC 1381
Arthurs, Fiona, MFT 479, 480
Artner, Rebecca, FNP 111
Arun Kumar MD SC 91, 1764
Arzadon-mercado, Maria T, NP 154
Asadullah, Khaja, MD 367
Asbury Of Kankakee Supportive Living Llc 1859, 2122
Ascend Pain and Wellness 1323
Ascension Living Villa Franciscan Place 1514, 2000, 2157
Ascension Medical Group Heart And Vascular 1366
Ascension Medical Group Illinois - Heart & Vascular Care Hoffman Estates 31, 1710
Ascension Saint Joseph - Chicago - Telehealth 1359
Aschinberg, Lorenzo C, MD 1208
Aschinberg, Paul S, MD 1208
Asencio, Ivana Lina, MD 450, 540
Asghar, Syed S, MD 171, 322, 323
Asghar, Umamah Naved, PAC 29, 161, 216, 217
Asha Gandhi, MD., S.C. 306, 1940
Ashai, Ayesha, MD 1538
Ashby, Karyn Ruth, LPC 1648
Ashley, Jenna Nichole, PA 922, 1037
Ashling Ostetrics and Gynecology 1376
Asif, Kaiz S, MD 1197, 1198, 1215
Asif, Mir J, DO 529, 547
Ask Us Counseling Services, LLC 1360, 1438
Aspyre Wellness 1480, 1696
Assimacopoulos, Aristides Paul, MD 1020
Associated Allergists & Asthma Specialists, LTd 1393
Associated Pediatric Partners SC 1884
Associates in Behavioral Health Care 1364, 1602
Associates in Ear Nose & Throat Head & Neck Surgery SC 1356
Associates In Endocrinology 1831
Associates in Endocrinology Inc 1831, 1832
Associates in Nephrology SC 81, 128, 228, 250, 268, 276, 1755, 1800, 1880, 1896, 1910, 1918
ASSOCIATES IN NEPHROLOGY, SC 228, 250, 258, 1879, 1880, 1895, 1902
Associates in Pediatrics SC 320
Associates in Psychiatry and Counseling PC Larkin 174, 1832
Associates in Psychiatry and Counseling, PC 174, 1832
Associates of Integrated Medicine Ltd. 1791, 1792
Association for Individual Development 1331, 1332, 1333, 1440, 1444, 1571, 1572, 1573, 1673, 1679, 1809, 1810, 1825, 1826, 1827, 1828, 1841, 1959, 2107, 2112, 2116, 2146
Assure Home Healthcare, Inc 1916, 2135
Astra Health West 1828, 2114
Asuncion, Kristine Joyce Langcauon, APNP 575, 718
At Home Quality Care - Chicago 2023, 2162
At Home Quality Care - Morris 1804, 2106
At Home Quality Care Chicago 2023, 2024, 2162
Atanasoff, Nicole, NP 114
Ather, Nazneen, DO 44
ATI Physical Therapy 120, 1705, 1723, 1794, 1796, 1948, 1994
ATI Physical Therapy Addison 18, 1702
ATI Physical Therapy Algonquin (S. Randall Rd) 317, 1948
ATI Physical Therapy Aurora - 2340 W Indian Trail 149, 1811, 1812
ATI Physical Therapy Aurora Fox Valley 25, 1705
ATI Physical Therapy Bartlett 31, 1709, 1710
ATI Physical Therapy Bensenville - S York Rd 33, 1711
ATI Physical Therapy Bloomingdale 36, 1712
ATI Physical Therapy Bolingbrook - W Boughton Rd 355, 1978
ATI Physical Therapy Bolingbrook East 355, 1978
ATI Physical Therapy Bourbonnais 194, 195, 1852, 1853
ATI Physical Therapy Crest Hill 364, 1982

ATI Physical Therapy Darien 43, 1719
ATI Physical Therapy Diamond 132, 1802
ATI Physical Therapy Downers Grove 48, 1723
ATI Physical Therapy Elgin (S. Randall Rd) 173, 1829
ATI Physical Therapy Elgin - Randall Rd 173, 1829
ATI Physical Therapy Elmhurst - E Butterfield Rd 58, 1734
ATI Physical Therapy Frankfort West 367, 1985
ATI Physical Therapy Geneva 184, 1838
ATI Physical Therapy Glen Ellyn 63, 64, 1738
ATI Physical Therapy Homer Glen 369, 1987
ATI Physical Therapy Huntley 333, 1959
ATI Physical Therapy Joliet 374, 1994
ATI Physical Therapy Joliet South 374, 1994
ATI Physical Therapy Lake Zurich 272, 1912
ATI Physical Therapy Libertyville - S Milwaukee Ave 276, 1916
ATI Physical Therapy Lockport 381, 2002
ATI Physical Therapy McHenry 338, 1967
ATI Physical Therapy Minooka 134, 1803
ATI Physical Therapy Morris 135, 1804
ATI Physical Therapy Naperville East 91, 1763
ATI Physical Therapy Naperville Royal St George Dr 91, 1763
ATI Physical Therapy Naperville South 386, 2008
ATI Physical Therapy New Lenox East 391, 2010
ATI Physical Therapy Oswego 214, 1868
ATI Physical Therapy Oswego - Rte 34 214, 1868, 1869
ATI Physical Therapy Plainfield 400, 401, 2018
ATI Physical Therapy Romeoville 406, 2021
ATI Physical Therapy Round Lake Beach - E Rollins Rd 290, 1930
ATI Physical Therapy Shorewood 406, 2022
ATI Physical Therapy Shorewood - W Jefferson St 406, 2022
ATI Physical Therapy Waukegan - N Green Bay Rd 306, 1940
ATI Physical Therapy Wheeling 312, 1943
ATI Physical Therapy Willowbrook 122, 1796
ATI Physical Therapy Wood Dale 125, 1799
ATI Physical Therapy Woodstock - US Hwy 14 346, 1973
ATI Physical Therapy Yorkville 219, 1872
ATI Physical Therapy Zion 313, 1944
Atia, George N Atallah, MD 797, 906
Atta, Tara, MD 959, 1060
Attanasio, Steve, DO 642, 643
Attavane, Rohini, CNP 37
Attawala, Sahil P, MD 896, 898
Attention to Wellness PLLC 244
Attia Saad, Maged Magdi, MD 71
Atwell, Melissa M, PA 1089, 1090
Atzeff, Kristopher N, MD 956, 1047
Aubeid, Firas, MD 390
Aubert, Gregory, MD 528
Aubin, Alyssa Marie, PA 163
August, Anna T, FNP 110, 111, 112
Auguste, Brina N, LPC 1648
Augusthy, Reggie M, DO 774
Augustus Lab LLC 1722, 1723
Auh, Sogyong Lucia, MD 1178
Aukstuolis, Martynas, LCSW 1683
Aulakh, Avaldeep K, DDS 2032
Aulert, Michael Robert, CNP 155, 215
Aung, Kelly, OD 2052
Aung-Kunimura, Michelle K, OD 2052
Aunt Martha's Aurora CHC 24, 411, 1268
Aunt Martha's Aurora Community Health Center 24, 411, 1267, 1268, 1520
Aunt Martha's Aurora Health and Outreach Center 1331, 1332, 1571
Aunt Martha's Carpentersville Community Health Center 1341, 1578
Aunt Martha's East Joliet Community Health Center 1460, 1461, 1686
Aunt Martha's Joliet East CMHC 1461, 1686
Aunt Martha's Joliet West Community Health Center 371, 441, 1461, 1465, 1686
Aunt Martha's Kankakee CHC 203, 427, 1369, 1370

Aunt Martha's Kankakee Community Health Center 1368, 1606
Aunt Martha's Pathways-CCSO-Joliet 1461, 1686, 1687
Aunt Martha's Woodstock CHC 345, 439, 1446
Aunt Martha's Woodstock Community Health Center 1444, 1445, 1679, 1680
Aurand, Elizabeth, OT 624
Auriemma, Anthony M, MD 680
Aurora Dialysis Center 1337
Aurora Health Care Grand 1896
Aurora Health Center Zion 1944
Aurora Medical Center 1339
Aurora Pediatric Clinic Sc 1812
AURORA PHARMACY #1511 1718, 2171
AURORA PHARMACY #1518 1962, 2203
AURORA PHARMACY #1519 1875, 2191
AURORA PHARMACY #1524 1906, 1907, 2195
Aurora Satellite Office 145, 419, 1334
Aurora Senior Living LLC 1809, 2106
Aurora-2211 S Eola Rd 1447
Aurora-300 N Eola Road 1268
Austell, Paris Jasmine, MD 627
Austin, Jill H, DPM 780
Austin-Cleetus LTD 109, 1781
Autism Spectrum Therapies, LLC 29, 30, 83
Autumn Adult Day Care 1460, 1990, 1991, 2154
Autumn Country Club Inc 1460, 1991, 2154
Avantara Aurora 1506, 1818, 2109
AVD Medical SC 52
AVESENA HOME HEALTH CARE 1704, 2080
Avesena Home Health Care Inc 1701, 2079
Aviles, Susanna J, APNP 696
Avondale Estates of Elgin 1507, 1837, 2114
Avula, Sunitha R, MD 369
Awad, Abdelhafeth, OD 2055
Awad, Maria, MD 230, 326
Awua-Larbi, Stella Y, MD 1196
Ayala, Laura J, SLP 706, 940, 992
Ayala, Sandra, MH 1582
Ayesh, Yahya, DPM 523, 634, 780
Aykroid, Erica N, MC 1572
Ayub, Asma M, MD 53
Ayuste, Cathleen, MD 50
Azam, Tariq U., MD 896, 942, 1060, 1061
Azarela, Heidi, LCSW 1677
Azeem, Mohammed S, MD 613, 1248
Azer, Fadel F, MD 480, 766, 767, 1172
Azhari, Jamal Osama, MD 2052
Azher, Tayaba Nada, MD 2063
Aziz Family Medical Center 109, 1781
Aziz, George F, MD 1189, 1190
Aziz, Imad M, MD 188
Azizi, Elham, MD 1051

B

B AND H PHARMACY 1715, 2170
B Jercinovic Pediatrics Ltd 2022
B Peterson OPMH 274, 429, 1399
Baadh, Sanvir, MSN 26
Baar Home Medical Equipment 1981
Baba, Shareny, BS 1530, 1531
Babalola, Adesola O, FNP 1087
Baber, Riaz A, MD 1553
Babino, Khalilah B, DO 368
Babu, Jacob, MD 972, 973
Babuji, Angeline A, DO 234
Bach, Harold H, MD 495, 524
Bach, Malgorzata K, MD 1057, 1058
Bachrach, Laurie, MD 526
Back To Basics Pediatrics Sc 1948
Badal, Edward B, MD 249
Bader, Yasmeen Sami, APNP 552
Badmus, Zubair O, NP 445, 505, 575, 619, 682, 696, 761, 808, 854, 855, 881, 994, 1058, 1075, 1119, 1120, 1161, 1181, 1200, 1250, 1251
Bae, John Yong, NP 589
Baer, Rachel P, MD 797, 838
Baeshu, Ashraf A, MD 774

Bagan, Bradley T, MD 1026
Bagang, Dennis Layag, PT 1242
Bagdon, Jeffrey D, DO 1147, 1148, 1156
Baguio, Anna Marie, PT 630
Bahadur, Shruti, MD 321
Bahadur, Syed N, NP 20
Bahrani, Neda Olivia, DO 118
Bahu, Ramez, MD 945
Baig, Jalal S, MD 965, 967
Baig, Sarah, BCBA 1522, 1523
Bailes, Julian E, MD 986
Bailey, Alicea, PC 1683
Bailey, Althea, APRN 1075
Bailey, Megan, NP 596, 718
Bailey, Samantha, DO 265
Baily, Deborah L, PA 1153
Bains, Rushim S, MD 261, 262, 997, 998
Bajaj, Sarvottam, MD 747
Bajaj, Vinay V, MD 873
Bajwa, Rizwan S, DO 561, 571, 572
Bajwa, Tehmina A., MD 186
Bakane, Deepak B, MD 388, 390, 391, 1225, 1233
Bakar, Ayla, MD 1111
Baker, Christopher, LPC 1648, 1649
Baker, Donna, PT 895
Baker, Elizabeth Anne, MD 247
Baker, Gayatri Kolluru, DO 1587, 1588
Baker, Jacob Thomas, APRN 176
Baker, John L, OD 2036
Baker, Rebecca J, APRN 324, 325
Baker, Richard H., DO 1006
Bakhos, Katerina Marie, MD 896
Bakhos, Lara, MD 486
Bakken, Amanda R., CNM 1060
Bakr, Shumaila, LPC 1649
Balaban, Yelena, NP 317, 329, 330
Balaga, Sylwia Monika, NP 26, 95
Balagulska, Natalia P, LCPC 1536, 1537
Balamohan, Sanjeev Murugan, MD 937
Balash, Jennifer Morgan, MD 510, 511
Balbus, Michael W, MD 711
Balcer, Katie A, PA 475
Baldwin, Andrea D, LCSW 1609
Ballard, Robye D, PMHNP 1240
Ballesteros, Jordana, LCPC 1622, 1892, 2129
Baloch, Amina S, APN 64, 65
Balosh, Rawan, LSW 1556, 1558, 1771, 1777, 2097, 2099
Baluchi Medical Group Ltd 1307
Bamrolia, Shilpa A, MD 249
Bang, Moriah M, DO 321
Bangarulingam, Sujay Y, MD 782
Bangash, Armughan Z, MD 396
Bangash, Farhan J, DO 802, 911, 1116, 1139
Bangash, Suleman J, DO 1138
Bankes, Brittany L, APRN 1118, 1133
Bano, Asma, MD 28, 29, 458
Bansal, Amar, MD 749
Bansal, Dhruv M, MD 984
Bansal, Sachin K, MD 460, 461, 774, 890
Bansal-Kapuria, Vijayta G, MD 1025
Banuelos, George A, MD 718
Barajas Preciado, Ana, DDS 2032
Barakat, Rouba A, MD 130
Barbaro, Kristie Jo, OD 2036, 2037
Barber, Lauren A, MD 477
Barber, Tina M, NP 207, 208
Barcarse, Janet Ronquillo, PA-C 1175
Barclay, Joanna C, MD 791, 821, 822
Bardouniotis, George M, CNM 797, 798, 862
Barg, Jennifer E, PSYD 1558
Barger, Katrina S, PA 1090
Barham, Jennifer K, MSN 807
Barhoum, Maan, MD 1015
Bariatric Institute of Greater Chicago, LTD 1979
Barigala, Ravikiran A, MD 1194
Barkatullah, Sameer A, MD 1247
Barkei, Katherine L, NP 1185

Barkus, Kimerly, PC 1625, 1894, 2130
Barnes, Nancy T, OT 1123
Barnes, Paula R, MD 680, 681
Barnett, Andrietta W, NP 649, 650, 651
Barrett, Lakecia, PMHNP 456
Barrington Creek Dialysis 1378
BARRINGTON CREEK DIALYSIS (CHRONIC ONLY) 1378
Barrington Eye Care 1880
Barrington Orthopedic Specialists 1710, 1884, 1885
Barrington Youth and Family Services 1616
Barrios, Brandon E, APRN 1057, 1075
Barron, Sherwonna, NP 154, 155
Barroso, April Renee, LPC 1649
Barry, Letitia B, PT 468
Barry, Nichole, NP 505
Barry, Sheila M, MD 1232, 1233, 1234
Barsanti Sekhar, Mary Catherine, MD 122, 123, 124
Barsky, Gary J, MD 529, 530
Barszczuk, Magdalena, APRN 37
Bartel, Eric K, MD 815, 842, 888, 918, 1096
Barthel, Jeness M, MD 812
Bartkowiak, Anthony J, PA-C 470, 825
Bartlett 1269
BARTLETT PHARMACY 1707, 2168
Bartolomeo, Orazio, MD 225
Bartolomeo, Vince, MD 39
Bartolucci, Shannon L, APN 508
Barton Senior Residence of Zion 1423, 1424
Barton, Kevin, MD 694
Barton, Krista Rose, NP 132
Bartucci, Robert John, MD 1663, 1664, 1667, 1668
Baruth, Tammy, PT 1100
Basak, Cassandra, PA-C 477, 1211, 1242
Baseer, Imaan Maimunah, DO 281
Basha, Ahsan M, MD 724
Basi, Laura M, MPT 673
Basile, Paul T, DPM 1255
Basinger Pharmacy 1993
Basinger Pharmacy Inc 1993
BASINGER'S ESSINGTON PHARMACY 1987, 1988, 2206, 2207, 2219
BASINGER'S PRIMARY CARE PHCY 1988, 2207
BASINGERS CITY CENTER PHARMACY 1988, 2207
Basith, Emaad, MD 493, 610
Basler, Emily Joy, OT 814, 1096, 1123
Basran, Harpreet S, MD 918
Bastian Voice Institute 1284
Bastian, Robert W, MD 514, 515
Batavia Rehab and HC Center 1340
Bateman, Pantila Vanichakarn, MD 1005
Bates, Jennifer, DPT 630
Batish, Naina, MD 197
Batista, Josefina F, MD 210
Bator, Michelle J, ARNP 1095
Batra, Sukhpreet S, MD 654
Battista, Robert A, MD 582, 583
Battisti, Valerie A, PA 22
Battistini, Jose F, MD 1203
Batton, Melynne, APRN 1181
Batus, Marta, MD 590
Batwinski, Erin E, PT 975
Bauer, Michael D, MD 265
Bauer, Shelly A, CNP 346, 347
Baugh, Yolanda D, MSN 811
Bauman, Tina Marie, NP 904
Baumgartner, Kelly, SLP 1008
Baumwell, Sterling H, MD 1203
Bautista, Kristine L, NP 37
Baweja, Mansoina, MD 613, 1248
Bayang, Maria Christine N, MD 359, 381
Bayers, Stephanie Lauren, MD 561
Bayram, Richard, LPC 1665, 1951, 2144
Bayside Terrace LLC 1939, 1940
Bayus, Julie D, DT 1158
Beall, Heather L, MD 1122, 1123
Bean, Kristin Rebekah, PAC 470
Bearnod, Dalanne Joy Gabo, PAC 29
Beatty, Linda, CSW 1683

Beaudry, Dawn M, PA 518
Beaver, Bart Donald, DPM 446
Becerril Romero, Carlos Cesar, MD 711
Beck, Emily M, MD 593, 864, 1184, 1190
Beck, Jerry, FNP 1200
Beck, Kelly Ann, NP 696, 867
Becker, George E, LCSW 1540
Becker, Hannah, MA 1615
Becker, Herbert C, MD 2074
Becker, Kristi Ann, NP 1200, 1237, 1251
Becker, Rehna S, LCSW 1595
Beckerly, Reem, DO 616, 636
Beckerman, John H, MD 230
Beckett, Allison Rankin, MD 908
Beckmann, David P, MD 382
Bector, Sumit, MD 802, 803, 999, 1116
Bedikian, Sarkis M, DO 1218, 1219
Bednar, Michael S, MD 699, 700
Beecher Manor Nursing And Rehab Center 1514, 1977, 2151
Beezhold, David William, DO 865
Beezhold, Zachery D., NP 1237, 1238
Behar, Alex Bryan, MD 452, 544
Behara, Venkata R, MD 933
Behavioral Services Center 1269, 1285, 1399, 1522, 1533, 1632
Behavioral Services Center-Diamond Lake 1405, 1636
Behzad Farah MD 233
Behzad Farah, M.D. 1378
Bein, Laura Anne, PhD 1588, 1589
Belcher, Brooke Allyson, MD 468
Belczak, Sara E, SLP 602
Belgrad, Jonathan L., MD 384
Bell, Brendan, MA 1618, 1888, 2129
Bell, Caitlin, DPT 1210
Bella Terra Bloomingdale 1501, 1713, 2082
Bella Terra ElmHurst 1501, 1736, 2086
Belleavia, Megan B, MSN 552
Bellucci-Jackson, Jennifer M, MD 221, 222, 291, 292, 299, 301, 336, 341
Belmares-Avalos, Jaime, MD 1232
Beltran, Daisy, MSW 1558
Belvidere Medical Clinic 286, 302, 303, 430, 433, 434, 1407, 1419, 1420
Benavides, Kristine Louise Kadolph, FNP 112
Benck, Lillian Rochelle, MD 959
Bendiks, Frank, DC 607
Benes, Hannah N, OT 624
Benesiewicz, Anna E, NP 501
Benig, Vincent R, MD 134
Benischek, Anjali, NP 505
Benitez, Marisenda Navarro, DPM 1080, 1081
BENIVEX PHARMACY 1807, 2182
Benjakul, Aileen, MD 305
Benjamin, Amanda Rae, NP 730, 1178
Bennett Carey, Debra L, MSN 95
Bennett, Brittany Lynn, PA 825, 1103
Bennett, Cassandra, BCBA 1541, 1542, 1543
Bennett, Latoi, LSW 1641
Bennett, Sarah S, NP 455, 456
Bennis, Stacey Anne, MD 701
Benson, Bronte, MA 1128
Benson, Shelley A, LCSW 1576
Benson-Pryor, Torrie 1682
Benton, Linda D, LCSW 1601
Benziger, Keith E., MD 159
Beraki, Mussie, MD 965, 967, 1021, 1023, 1024
Berger, Ronald G, MD 981
Bergman, Lorissa, OT 1204
Bergman, Rebecca Julia, MD 254, 297
Bergstrom, Renee C, NP 455, 761
Berhe, Tseghai, MD 664, 822
Berikai, Padmalatha, MD 746
Berk, Mark Allan, MD 1001
Bernardi, Mark M, DO 739, 740, 883, 884
Bernardi, Tina L., NP 913
Berner Holmberg, Louise, MD 261

Bernstein, Jennifer Elizabeth, DPM 1041
Bernstein, Matthew A, MD 466, 936
Berry, AnnMarie, OT 542, 543, 591, 652, 653, 1188
Berry, Emily, UNK 1103
Bertsch-Gout, Marcel, MD 1557
Berumen, Cecilia, NP 855
Bessemer, Bradley S, PT 468
Best Care Home Health Inc. 1773, 2098
Best Care Services, Inc 1777, 2099
Best Illinois Home Health Care Inc 1502, 1738, 2087
BEST MEDICAL SUPPLY, INC. 1789
Best Practices Inpatient Care 1397
Best, Ian P, MD 136, 137
Besterfeldt, Aleksandra, APRN 1028, 1031
Beta, Sandra, APRN 1087
Better Home Senior Care Inc 1927, 1928, 2137
Betts, Davina Monique, PA-C 198
Betzwiser, Haley, LSW 1679
Bevan, Jennifer A, MD 265
Bezanis, Gregory J, MD 1178, 1225
Bhagat, Natasha, DPM 1126
Bhagat, Reema K, OD 2046, 2053
Bhagat, Reema, OD 2075
Bhakta, Carolyn M, MD 1083, 1092
Bhandari, Sonal, SLP 593, 636, 685, 691, 706, 788, 1224, 1256
Bhanushali, Gautam K, MD 448
Bhardwaj, Rahul K, MD 1003, 1010
Bhargava, Nikhil, DO 864, 865, 1228
Bhargava, Tina, MD 84, 88, 608, 614, 615
Bhaskar, Aishwarya, DO 159
Bhaskar, Ashok H, MD 379, 380, 1207, 1208
Bhat, Rohini S, MD 88
Bhat, Rukhmi V, MD 1002
Bhat, Santosh M, DO 194
Bhatia, Jaskirat Singh, DO 662
Bhatt, Amar B, MD 492, 500
Bhatt, Harit K, MD 2043
Bhatt, Himja M, FNP 395
Bhatt, Pooja, PMHNP 509
Bhatt, Renuka H, MD 1190
Bhatt, Vanchhana D, CNP 333
Bhattacharya, Tanya, MD 1178
Bhatti, Amjad A, PT 474
Bhatti, Shahtaj, DO 139
Bhavya Kumar MD SC 1734
Bhimani, Abhiraj, MD 480, 572, 573, 717, 1170
Bhogal, Navjyot K, MD 536
Bhupalam, Rukmaiah C, MD 692, 695
Bhuva, Manish B, MD 1111
Bialon-Oster, Beata, DPM 833
Bianconi, Laura J, MD 340
Bicek, Bridget M, LPC 1556, 1771, 2097
Bichler, Justin J, DPM 1126
Bido, Jennifer, MD 543, 597
Biebel, Mark, MD 611, 639
Biel, Jennifer M, PA 165
Bielaga, Emily A, PT 599
Bielecki, Emil, MD 711
Biester, Elaine M, MD 580
Bigelow, Emma, LPC 1649
Bilderback, Nikyla Lee, APRN 1134
Bilskey, Patrick L, DO 139, 191
Binek, Melissa L., CNP 860
Bingham, Wendy M., NP 759
Binnebose, Maral A, MSW 1658
BioSerenity DT Inc. 1285
Bir, Livia, PSYD 1661
Birdwell, Carrie G, AUD 738, 883
Birkey, Elizabeth Marie, NP 790, 811
Birkey, Michele, LCSW 1658, 1659
Bisaillon, Kristie M, LCSW 1576
Bishop, Leanne V, CNM 864, 872
Bishop, Michael R, MD 1231
Biskup & Segui Pediatric Partners PC 1985
Biskup, Nicole A., MD 368
Bjorge, Keith, PSYD 1631, 1676
Blachowicz, Ewa, NP 787

Blaha, Madeline, OT 1204
Blair, Michael P, MD 2063, 2064
Blake, Patricia, PT 871
Blank, Alan T, MD 654
Blas, Rocio, LCSW 1684
Blasinski, Douglas S, LCSW 1589, 1677
Blazek, Lindsay Marie, PAC 702, 703
Blea, Michael, MSW 1676, 1677
Block, Kaitlin, MSW 1541
Block-Rissman, Alissa E, DO 297
Blom, Aric N, PA 1090
Blomeier, Herman E, MD 945
Blomgren, Joshua A, MD 706, 707
Bloom, Allen D, MD 751
Bloom, Dylan Gabriel, LCSW 1611, 1696
Bloom, Troy, PT 938, 975
Bloomingdale Office 1714, 2082
Blue Kite Wellness 1315
Blue Pearl Counseling LLC 185, 186
Bluford, Donell, LCSW 1696, 1697
BMA Management Ltd 1847, 1865, 1866, 2119, 2123, 2124
Boardman, Kerri, DPT 1259
Boas, Steven R, MD 1001
Boatwright, Kevin D, MD 984
Bob, Sue L., MH 1583
Bobadilla, Kaity S, DO 1604
Bobbitt, Victoria J., NP 505, 762
Bobko, Aimee Elizabeth, MD 1218
Boblick-Uribe, Jessica, CSW 1599
Bochat, Summer E, DPM 951, 1126, 1127
Bockhold, Elizabeth S, MD 66
Bockhold, Kevin B, MD 678, 679
Boco, Tibor, MD 538
Bode, Sharon M, MD 808, 1140
Bodner, Alla, MD 953
Boelens, Kristen Suzanne, NP 914, 1052, 1145
Boettge, Donna, APRN 1063, 1064
Bogdanovich, Nicole Elizabeth, MD 247
Bognet, Rachel Ann, MD 492, 493
Bohland, Amy R., NP 362
Bohn, Gary Michael, PC 1689, 1992, 2156
Bohnenkamp, Frank Christopher, MD 815, 821, 1096, 1097, 1099
Bohnenstiehl, Robert P, APRN 806, 1095
Bohorquez, Marlon E, MD 450
Boillot, Laura, LCPC 1533, 1731, 2086
Boillot, Lindsay, DPT 869
BOINPALLY, PRIYADARSHINI, DDS 2031
Bojak, Sarah A, NP 363
Bokhari, Samina, MD 647, 648
Bokhari, Syed S, MD 1193, 1229
Bolden, John R, MD 728
Boling Primary Care 1453
Bolingbrook Dialysis Center 1449, 1450
Bolingbrook Pediatrics SC 356, 1979
Boll, Katherine, DPT 1259
Bolton, Scott Miller, MD 1066
Bonaparte, Patrick V, MD 1072
Bonavolante, Christine, LCSW 1531
Bond, Jennifer Karel, DO 1196
Bond, Regan Katherine, DPM 1041, 1042
Bonfante, Laura, BCBA 1543
Bongiovanni, Frank V, DPM 1042
Bonifacio, Ramon, NP 1185, 1186
Bonifazi, Giancarlo, DPT 471, 712
Boniquit, Christopher T, MD 482, 722, 1176, 1177
Bontes, Ninfa L, MSN 1075
Book, Vimbrelaine, PT 824
Boone, Leigh Ann, PA 1080
Boonyapredee, Maytee, MD 448, 570, 571
Bordas, Faith Cuenca, CNP 155
Bordini, Brian Dominic, MD 1066
Bordoloi-McCarthy, Anita B., MD 1078
Bork, Susan L, NP 465
Borlat, Rose Anne Masanga, DPT 1152, 1153, 1159
Borncamp, Erik, MD 1229
Boshnick, Lauren Marie, MD 737, 904

Boskov, Tanja S, MD 53
Boston, Jennifer, CSW 1678
Botkins Dialysis Llc 1422
Botta, Vincent M, NP 215
Bottari, Diana C, MD 773
Boudreau, Teri D, LCPC 1602, 1852, 2120
Boule, Natalie M, PT 461, 775
Bounds-Recker, Lori Bounds, PA 1037
BOURBONNAIS PHARMACY 1850, 2187
Bourbonnais Terrace 1508, 1509, 1855, 1856, 2120
Bousheh, Elias, DPT 1036
Boutin, Christopher A, MD 531
Boutsicaris, Christina Eleni, MD 1067, 1068
Bove, Joel M, OT 597, 683, 787, 863, 887, 1173, 1252
Bowe, Nicholas, PT 882
Bowen, Marchele A, MD 283
Bowersox, Keith D, MD 798, 837, 838, 908, 928, 929, 1017, 1046, 1048
Bowes In Home Care 1953, 2145
Bowman, Denise K, CSW 1589
Boyd, Jessica, CSW 1622
Boyd, Laura B, MD 14
Boyd, Michael J, MD 561, 572
Boyd, Stephanie Dawn, ARNP 177
Boyer, Melissa S, APRN 822
Boyle, Deborah A, MD 50
Boysen, Bernice R, LCSW 1589
Brachmanski, Mark, OD 2047
Braden, Jayne A, PSYD 1583, 1588
Bradley Counseling Center 1624, 1629, 1630
Bradley, Doug J, DPT 549, 550
Bradley, Laurence M, MD 1094
Brady, Alexandra Kohl, MD 297
Brady, Chad, OT 653
Brady, Nicole, NP 952
Bragg-Finch, LaToya, MC 1550, 1551, 1760, 2094
Braida, Rebecca, PA-C 703
Braidwood Healthcare Center 363, 1454, 1981
Braidwood Healthcare Center of Morris Hospital 1454
Braidwood Healthcare Centers of Morris Hospital 362, 1981
Branch, Jeffrey D, MD 706
Brand, Jason Evan, OD 2045
Brandt, Timothy, LPC 1649
Brar, Jasdip Singh, MD 64
Brasher, Aimee E, MD 709
Brass, Donnette, PT 1259
Braverman, Charles M, MD 263, 326
Brdecka, Lauren, LMHC 1693, 2008, 2160
Breen, Michael Joseph, MD 1018
Brefeld, Thomas J, MD 1132, 1133
Breg, Inc. 1732
Breier, Elizabeth A, NP 26, 220
Breitenstein, Katelyn, APRN 1059, 1075, 1076
Bremer, Khin Khin, MD 50
Brems, Emily, APRN 1121
Brenart Eye Clinic 221
Brenart Eye Clinic LLC 221
Brenart, Robert F, OD 2056
Brennan, Megan Elizabeth, MD 997, 1005, 1006
Brentwood North 242, 1889
Bresingham, Michelle J, PA-C 100
Bressack, Mitchell L, MD 644, 645
Brian A. King, DPM 1828
Brian King DPM 1828
Bribiesca, Yvette, CNP 696
Bridge House 1418, 1646, 1647
Bridge Southwest DuPage 1313, 1563
Bridgeview Clinical Services 1300
Bridgeview Clinical Services LTD 1553, 1587
Bridgeview Clinical Services, Ltd 1300, 1480
Bridgeway Christian Village 1501, 1711, 2081
Brierton, Anastasia, DO 1031
Brigham, Nicholas W, PA 1103
Brikha, Charles S, MD 76, 77, 88
Brindise, Joseph Patrick, DO 466, 664
Brinkley, Tiffiny, MPT 452
Brinkman, Mark J, MD 379

Brito, Socrates Alejandro, MD 513, 770
Britt, Alissa Ebony, NP 154, 158
Broadreach Counseling LLC 1634
Brobbey, Wahab, MD 910, 1143, 1148
Brobby, Eunice, MD 212, 213
Brockman, Holly Leigh, MD 868
Broderick, Richard William, MD 500, 860, 1140
Broderick, Stephanie Lauren, CNP 1172
Broderick, William R, MD 613, 1248
Brodowska, Katarzyna, MD 2070
Brody, Kelly M, SLP 992, 1107
Brody, Lorin Gene, MSN 951
Broeker, Maureen L, AUD 553, 713
Brogadir, Robert K, DPM 939
Brokhof, Nadine, LCPC 1662, 1946, 1947, 2143
Bromeland, Jennifer Lynn, NP 760
Bromet, David S, MD 901, 902, 903, 1108, 1109
Brookdale Living Communities, Inc. 1502, 1503, 1751, 2090
Brooks, Anthony W, PC 1673, 1674, 1965, 2147
Brooks, Michael J, DO 43
Brookville Medical Center 352
Brosnan, Melanie R, LCPC 1533, 1731, 2086
Brotea, Cristina S, MD 139
Brown, Anita Marie, MA 1649
Brown, Brianne Carol, FNP 314
Brown, Joel A, MD 66
Brown, Jonathan R, MD 242
Brown, Lloyd G, MD 1229
Brown, Lundon Shari, NP 1059, 1076
Brown, Megan C, NP 199, 202
Brown, Miariesha, NP 1181, 1182
Brown, Nancy B, MD 297
Brown, Nicholas Michael, MD 700, 701
Brown, Nora, OT 456, 457
Brown, Roshana, NP 1161, 1162
Brown, Tammy Lynn, MSN 1075
Brown, Timothy J, MD 838, 839, 845
Brown, Timothy, PC 1572, 1689, 1810, 1992, 2108, 2156
Brown-Williams, Jameelah, MA 1537
Browne, Deslyn S, MD 767
Brownell, Joshua Robert, MD 958, 965, 966, 1009, 1021
Brownlee, LaShawn L, NP 252, 253, 254
Brownlee, Latoya Latoya, PA 882, 883, 1067
Brozovich, Crystal, PA 735
Bruce, Lydia S, MD 125
Bruen, Kelcey, BCBA 1603
Bruk, Vlada, CSW 1620
Brumfield, Jennifer L, APRN 136
Brunelle, Jorge E, MD 147, 148
Brunetti, John, DDS 1007, 1065
Brunner, Michael F, DO 30
Brust, Nicholas Quinn, MPAS 600
Bryan, Darren, MD 589
Bryan, Douglas H, MD 1112, 1113, 1128, 1129, 1132, 1136, 1156, 1160, 1161
Bryant, Kanesha L, MD 565, 566
Bryant, Raymond, MS 456
Bryson, Thomas Robert, NP 74
Bubbles Pediatrics, Llc 1712
Buccellato, Carl A, MD 947, 970, 971, 987
Buchanan, Renee G, PA 320
Bucholz, Eleanor I, MD 706
Buchupalli, Deepika, MD 1194
Buck, Michael A, DPM 1261
Buck, Susan M, APNP 708
Buck, Troy Alan, MD 1187, 1188
Budde, Brittany, RBT 1542
Buddharaju, Venkata L, MD 803, 911, 912, 1116, 1139
Budnick, Amy L, APRN 335
Budzinski, Tiffany R, RN 383
Buesing, Jessica Erin, NP 916, 917
Buesser, Julia Firlit, NP 969, 970
Bufalino, Dominick Vincent, MD 484, 486, 605, 606
Buffalo Grove 1883, 2128

Buffalo Grove Skilled Nursing Facility Llc 1510, 1887, 2128
Bugajski, Kristen M, APRN 1198, 1199
Bugajski, Sarah, DPT 869
Bugaro, Ale, LCPC 1632, 1914, 2134
Buhrt, Timothy R, LCP 1599
Bui, Minh-Son Q, MD 912
Bujak, Whitney Danielle, OTR-L 1123
Bularzik, Patricia, LCSW 1593
Bulj, Tanya Katarina, MD 786
Bullock, Trevor M, DO 1049
Burcenski, Anna, APNP 505, 575
Burd, Todd, LCPC 1665
Burdi, Robert Andrew, DPM 1042
Burgess, Alexandra, MD 767
Burgner, Karen M., MD 148
Burgos Fuentes Services Corporation 1269
Burgos, Mary G, OD 2035
Burgos, Miguel, MD 31
Burkart, Ashton Rhea, NP 155
Burke, Kathleen Marie, OT 935, 972, 989
Burke, Mary, PT 856
Burke, Molly J, DO 751
Burken, Steven J, PT 630, 891, 1222
Burless, Shannon K, BA 792, 1824, 2110
Burns, Florianne P, OD 2042, 2053
Burnstine, Thomas H, MD 1012, 1013, 1025
Burress, Sean Alexander, NP 867
Burridge, Karlijn, PA-C 684
Burton, Susan, DPT 630, 631
Burwei, Francis, LCPC 1592
Busco-shipley, Kristin, LCSW 1677
Business Office 1304
Buskirk, James, PT 957
Bussell, Gregory S, MD 954, 990, 1033
Bussey, Melissa Rose, MD 705
Bustamante, Vicky, NP 914
Bustos, Mary B, NP 1185, 1186
Buthman, Jasmin J., NP 164
Butler, Christopher, BCBA 1649
Butler, Lynn, LCSW 1599
Butler, Margaret, MS 1665, 1666
Butler, Nelicia, LCPC 1583, 1826, 2112
Butler, Nia J, CSW 1525, 1531
Butt and Bokhari Medical Associates PC 72, 1742
Butt, Shiraz M, MD 1536, 1538, 1539
Buttelmann, Kristen B, PA 976
Butterworth, Moreen L, NP 155, 156, 215
Buttin, Barbara M, MD 1088
Butts, Jonathan T, MD 478, 677
Butz, Brittany, MS 1549
Buza, Keith D, NP 866, 875
Byczko Tawrel, Malgorzata, PT 1060
Bye, Steven, PT 891
Byers, Kathryn, MPT 724
Bykowski, Alexa Taylor, DPM 634
Byram Healthcare Centers 1722
Byrd, Jennifer D, MD 370
Byrne, Ryan Robert, MD 1555

C

C Jane Lee MD 137
C R Medical Group 391, 392, 2010
C S FAMILY PHARMACY INC 1715, 2170
C&R Medical Group 392, 2010
Caban, Joanna Edyta, MD 1657
Cabana, John D, MD 50, 51, 359
Cabanillas, Grace Catalina, NP 116
Cabatu, Jan, NON LICENSED 1547
Cacanindin, Karen Kaye M, PT 631, 688, 1222, 1254
Cadayona, Joseph Ryan, NP 575, 576
Caddoo, David, PT 776
Cadence Physician Group 87, 91, 114, 416, 417, 1302, 1303, 1310, 1762, 1764
Cadence Physicians Group 1320, 1321, 1358
Cadieux, Jamie M, LCPC 1583, 1826, 2112
Cagas, Krys Elan, APRN 259
Caguia, Ryan Cataquiz, OT 624, 687, 1221, 1252
Cahill, Cathleen M, MD 513

Calabazaron, Arvie, APRN 176
Calabrese, Megan, MA 1617
Calderon, Zivile, NP 1027, 1028
Calderone, Ashley Lynn, LPC 1649, 1938, 2139, 2140
Caldwell, Emilee Anne, SLP 636
Calimag, David Michael, DO 389
Callahan, Amy, OT 870, 871, 1204
Callahan, Elizabeth Anne, DO 630, 721
Callentine, Verlainna, MD 862
Calloway, Lori A, MSN 651
Calma, Michelle S, MD 359
Calmly Centered Therapy, PLLC 344
Caluser, Calin I, MD 758, 759
Camacho, Alejandra, FNP 253
Camacho, Pauline, MD 662, 666, 692, 693
Camacho, Regine P, NP 445, 501, 573, 618, 681, 695, 759, 806, 854, 880, 994, 1058, 1074, 1118, 1161, 1181, 1199, 1250
Camaj, Tracy Marie, PT 631
Camara, Cristina R, MD 726, 727, 1178, 1179, 1225, 1226
Camara, Maria Enid, LCSW 1556, 1558
Camarda Voight, Maria L, MD 230, 318
Cambodian Association of IL 1733, 2086
Cameli, Jacquelyn, PT 891, 1222, 1254
Camelot Care Centers LLC 1385
Camelot Care Centers, LLC 1295, 1385
Camilleri, Catherine C, MD 1553
Campbell, Michelle, MD 566
Campbell, Tracy M, MD 794, 795, 839
Campione, Rachel, RBT 1591
Campo, Tara A, ARNP 132
Camras, Louis E, MD 159
Cancer Treatment Centers of America Outpatient Care Center- Gurnee 1896
Cancienne, Jourdan M, MD 1206
Caner, Richard, MD 1048, 1049
Canerday, Kelly A, CNP 365
Caneva Foot and Ankle Clinic Ltd 1469, 1472
Caneva, Andres L, DPM 1213, 1215, 1216
Caneva, Daryl S, DPM 1213, 1216
Caneva, Roberto Q, DPM 1213
Caniglia, Rodney T., MD 627
Cannon, Glen, LCPC 1554
Cano, Diana, NP 1200
Cantre, Agnieszka G, MD 2059, 2062
Cap of Downers Grove 1277, 1525
CAP1 - Clustered Apartment Program 1288, 1289, 1535
CAP4 Clustered Apartment Program 1289, 1535
Capital Hospice and Palliative Care LLC 1777, 2099
Caplan, Madeleine, MD 987
Capps, Vanessa L, ARNP 200, 208
Carabello, Feliece, PMHNP 1649
Carbajal, Candy, LPC 1059, 1071, 1929, 1937, 2137, 2139
Carbaugh, Megan Kathleen, PA-C 1181
Cardelli, Francesco, MD 1048
Cardiac Arrhythmia Services, Ltd 174, 1832
Cardiac Associates SC 1298
Cardiac Surgery Assocaites, SC 48, 49, 91, 1727, 1764
Cardiac Surgery Associates SC 91, 374, 1727, 1764, 1995
Cardiac Surgery Associates, SC 91, 92, 374, 1727, 1764, 1765, 1995
Cardiac Surgery Associates/Edward Hospital 1765
Cardinal Surgical Associates SC 2010
Cardiology Huntley 1959
Cardiothoracic & Vascular Surgical Associates SC 149, 150, 228, 276, 392, 1812, 1880, 1881, 1918, 2011
Cardiothoracic & Vascular Surgical Associates, S.C. 72, 174, 1742, 1832
Cardiothoracic and Vascular Surgical Associates S.C. 392, 2011
Cardiovascular Specialists 204, 1861
Cardona, Cecilia Ann, LPN 1930, 1940, 2138, 2141
Care Coordination and Service Organization 1415, 1417, 1644
Care For Soul, Inc 1730, 1740, 2085, 2086, 2087, 2088

Care Network Physicians at Joliet 1467
Carell, Edgar S, MD 555, 557, 1164, 1165
CAREPARTNERS PHARMACY 1907, 2195
Carestat Healthcare Services 1704, 2080
Carey, Anna Gene, NP 501
Carey, Kathleen E, PC 1565, 1793, 2102
Carias, Francisco Ai, MH 1649
Caribacas-Rendas, Stavroula Helen, MA 1595, 1596
Caricato, Joseph, DPT 856, 857
Caring Family SC 323, 1954
Carlile, Kevin R, MD 815, 816, 1097
Carlon, Katie Roberta, PC 1615, 1877, 2126
Carlson, Allison Paige, PA 922
Carlson, Jennifer, MA 1599
Carlson, Rick Eugene, APRN 197
Carlson, Steven M, MD 808
Carlton, Chelsie Renae, MD 13
Carnahan, Lori S, LCPC 1565, 1566, 1793, 2103
Carney, Samantha K, NP 591
Caron, Jeffrey T, OD 2071
Caronis, Gregory G, MD 1033, 1053
Carpenter, Josephine, LCPC 1615, 1877, 2126, 2127
Carpenter, Selina M, PA 1037, 1054, 1055
Carpentersville Dialysis 1341
Carqueville, Jordan Claire, MD 561, 562
Carr, Alain A W, MC 1551, 1760, 2094
Carreno, Ann Marie, LPC 1649, 1650
Carreon, Grace M., MD 384
Carreon, Marisol, LPC 1643
Carrera, Yesica, RBT 1542
Carrico, Alisa, RBT 1591
Carrillo Calderon, Tiana, MD 53
Carrillo, Marcos H, LPC 1650
Carrington, Adejimi O, NP 1182
Carrion, Juliana C, LSW 1522
Carroll, Brian John, DO 987, 1002, 1059, 1060
Carroll, John Thomas, MD 480, 481
CARROLL, PATRICK, DDS 2029, 2030
Carson, Nicole A, PA 825
Cartagena, Bianca, NP 1086, 1087
Carter, Allison H, ARNP 841
Carter, Kara Vanessa, MSN 651
Carter, Mareesha A, NP 177
Cartolano, Thomas J, DO 495, 524, 525
Cartwheel Health Services P.C. 187, 1846
Cartwright, Shelly R, CNP 346, 347
Casarez, Mary Beth, LMHC 1525, 1720, 2083
Casas, Nelly Michelle, PA 118
Casey, Caroline Anne, MD 540
Casey, Ines M, MD 1220
Casey, Michael Anthony, DO 1236
Casey, Natalie Renee, PT 725
Casey, Sean, SLP 788
Cashen, Robert R, PA 1080
Casiano, Charyl, PT 1036, 1089
Casillas, Lissett, PC 1537, 1740, 2088
Casper, David J, OD 2050, 2075
Casper, Francis A, MD 954, 990, 1033
Cassidy, Brett J, MD 887, 1251
Castillo, Alejandra M., MH 1583
Castillo, Allen R M, MD 332
Castro, Judith P., NP 177, 178
Catahay Ksiazkiewicz, Jacquelyn, PT 995
Catholic Charities of the Archdiocese 1415, 1644
Catholic Charities of the Diocese of Joliet 1720, 1859, 1860, 2083, 2122
Catholic Charities of the Diocese of Joliet Inc. 1752, 1804, 1866, 1991, 2091, 2106, 2124, 2154, 2155
Catotal, Ferdinand, NP 178
Cavanagh, Brigid, SLP 602
Cavender, Kaitlain A, NP 207, 208
Cavoto, Loraine Mary, NP 403
Cawn, Charleyne, SLP 950
CBMB Tuberculosis Clinic 1414, 1415, 1644
Cc Elm Street Ped 268, 1910
Cebrij, Sandra M, NP 1028
Cece, Nicole R, PT 1100
Cecilia, John L, LCSW 1635

Cedar Hills Health & Rehab, Llc 1512, 1945, 2142
Cekova, Eleonora C, MD 1151
Cella, Jenna M, DO 211
Centegra Hospital - Huntley 1436
Centegra Hospital - Mchenry 1438
Centegra Hospital Huntley 1959, 1960
Centegra Immediate Care Center-WDundee 1821
Centegra Physician Care 345, 346, 439, 1436, 1439, 1441, 1442, 1446, 1447, 1954, 1955, 1960, 1964, 1967, 1968, 1973, 1974
Centegra Physician Care Huntley 1960
Centegra Physician Care LLC 1960
Centegra Physician Care-CHM ED 1968
Centegra Physician Care-Surgical Associates 1960
Centegra Physician Care-Surgical Associates-Huntley 1960
Centegra Primary Care LLC 1974
Centegra Specialty Hospital - Woodstock 1444
Centennial Counseling Center 1613
Centennial Counseling Center, PC 1598, 1601
Center for Diagnosis & Treatment of Pain 250, 1896
Center for Digestive Health 1364
Center for Health 369, 1987
Center for Pediatric Gastroenterology & Nutrition, MDSC 92, 1765
Center for Speech and Language Disorders dba CHAT 1298
Center for Therapeutic Services and Psychodiagnostics-McHenry 1154
Central Dupage Dialysis 1311
Central Public Health Center 689, 690
Cepek, Meghan Ann, MA 1525, 1526, 1720, 2083
Cerim, Samra, CNP 252
Cervantes, Adriana M, CNP 156
Cespedes, David B, DO 78
Cha, Hyo-Joon Joon, NP 1120
Chacko, Maggie E, MD 55
Chae, Soojong Hong, MD 982
Chagoya Gazcon, Gustavo, MD 538
Chaidez, Larissa, APRN 407
Chakeer, Ridha M, MD 493, 594
Chakos, Daniel J, MD 1168
Chakour, Kenneth Saad, MD 816, 821, 842, 845, 888, 890, 918, 920, 1097, 1099, 1100
Chalisa, Nuzhat A, MD 1177
Challa, Karthik Kumar, DO 791, 1136, 1137
Challenger, Leah, MA 1596, 1844, 2117
Chamakala, Christina Joseph, PA 825, 846, 847, 922, 923, 1103
Chamernik, Brett B, MD 481
Chan, Jennifer M, MD 1064
Chan, Raili, OT 543, 653, 1188
Chandan, Naresh C, DO 203
Chandan, Ritu, DO 193
Chandel, Chhaya, MD 315
Chandel, Samarendra, MD 959, 960
Chandi, Ravnoor Kaur, MD 270, 271
Chandramouli, Harini, BCBA 1568
Chang, Annie J, LCPC 1632, 1633, 1914, 2134
Chang, Bee, APRN 339
Chang, Franklin, MD 53
Chang, Hsin-Yi, MD 908
Chang, Titus, MD 737, 773
Channahon Healthcare Center 1454
Chapman, Christopher G, MD 645, 646
Chappell, Ashley M, APNP 864, 868
Chaptini, Nayla, MD 996
Char, Madhulika, PT 461
Charles, Bernard R, MD 1209
Charles, Lauren Nicole, DPT 1124, 1134, 1135, 1153, 1159
Charman, David S, MD 236
Charman, Mark J, MD 236
Chase, Beck W, DPT 1124
Chase, Elizabeth A, CNP 207
Chastain, Angela N., PSYD 1574, 1575
Chateau Nursing And Rehabilitation Center 1796
Chateau Nursing and Rehabilitation Center LLC 1505, 1797, 1798, 2104

Chateau Nursing Snf 122, 123, 1796
Chatham, Heidi E, MD 234
Chatlos, Todd M, MD 572
Chatrath, Sanjay, DO 407
Chatterji, Raja, MD 1095, 1096
Chau, Sylvie, MD 796
Chaudhari, Neema Pratapsinh, PT 631, 688, 1222, 1223, 1255
Chaudhary, Hamad M, MD 515, 627, 772
Chaudhary, Riya, NON LICENSED 1547
Chaudhry, Arslan T, MD 1195
Chaudhry, Hunan Ali, MD 616, 634, 635
Chaudry, Sana Rafiq, MD 1091
Chavda, Ushaben Gandaji, MD 78
Chavez Duarte, Juan Armando, ARNP 339
Chavez, Sharon D, PAC 161, 217
Chavez, Ximena Y, MD 1068
Chawla, Anshuman, MD 493, 494, 564
Chawla, Neetu, OD 2075, 2077
Chebii, Rael J, NP 1172
Chee, Ru-ik, MD 964
Cheema, Jaskiran Kaur, MD 740
Cheema, Vikram, PA-C 1553
Chemello, Paul A, DO 366
Chemmachel, Alli Joy, PA 518
Chen, Alan H, MD 1214
Chen, Andrea L, MD 723, 732, 733
Chen, Belinda, MD 243
Chen, Elaina Yingnu, MD 1041
Chen, Evelyn E, MD 540
Chen, Hong, MD 234
Chen, Jessie 753, 754
Cheng, Suzan S, MD 736
Cheon, Sung Ai, MD 1520, 1521
Cheregi, John R, MD 908
Cherian, Mini Sara, MD 746
Cherry, David Orin, NP 208
Chest and Sleep Medicine Associates 250, 1896
Chest and Sleep Medicine Associates SC 276, 1918
Chestler, Catherine, MH 1650
Chestnut Health of Illinois 174, 1832
Cheung, William Y, MD 952, 967
Chevalier, Nikita, MD 979, 1092
Chevron, Julia Elizabeth, NP 573, 574
Chevula, Harveen K, PT 721
Chhabria, Pessoolal S, MD 1074
Chhadia, Ankur M, MD 466, 816
Chiaramonte, Magdalena, PT 863, 1223
Chicago Arthritis LLC 128, 1800, 1801
Chicago Center for Sports Medicine and Orthopedic Surgery 2024
Chicago Cornea Consultants LTD 258, 1902
Chicago Eye Consultants 1742
Chicago Vascular ASC LLC 1312
Chicagoland Advanced Retina Care Ltd 1276
Chicagoland Advanced Retina Care Ltd. 1263
Chicagoland Healthcare 109, 1309, 1781
Chicagoland Pain Management Institute Inc 1742
Chicagoland Pain Management Institute, Inc 1979
Chiemmongkoltip, Panita, MD 21
Chien, Oksana, NP 759, 1236, 1237
Chiero, Kaitlyn Marie, PA-C 877
Children & Teens Medical Center 320
Children & Teens Medical Center, Ltd. 233, 234
Children and Teens Medical Center 335
Children's Hospital of Chicago 244, 1892, 1893
Children's Medical Group, S.c. 1962
Childrens Asthma Respiratory & Exercise Specialist 264, 1908, 1909
Childs Voice School 1323
Chillal Kashinath, Ramesh, MD 851, 852
Chilukuri, Karuna, MD 1131, 1133
Chima, Kelechi R, FNP 762
Chimata, Radhika, MD 1573
Chinski, Jill, MSW 1554
Chiou, David Y, MD 313
Chirayil, Teresa M, MD 281, 282
Chittineni, Bharati, MD 1166

Chitwood, Rick A, DO 230
Chludzinski, Jennifer A, CNP 386
Cho, William, MD 1072
Choh, Ann, MSW 1636
Choh, Mark S, MD 566
Choi, James S, MD 877
Choi, Justin, MD 275
Choi, Kellen K, MD 597, 598, 719
Choi, Tae Ho, MD 273
Choi, Yoon Y, PA 518
Chokshi, Pinal, DO 1113
Cholst, Rebecca C, MD 230, 231
Chopra, Netali, MC 1551, 1760, 2094
Chorvat, Karen J., MD 216
Chorzempa, Lisa M, MD 540
Chou, Evelyn H, BS 1074, 1076
Choudhry, Kiran Hasan, MD 118
Choudhry, Saira I, PA 825
Choudry, Samiullah M, MD 370, 373, 1190, 1195
Chough, Steven P, MD 486, 487, 491, 499
Chow, Matthew, NP 176
Chow, Raymond B, MD 960, 1010
Chowdhry, Shakeel A, MD 1052
CHP Aurora 143, 419, 1333
CHP Harvard 330, 437, 438, 1434
CHP Kankakee 203, 427, 1370
Christensen, Mark Halger, DO 1227
Christenson, Jennifer C, PA-C 872
Christie, Jacqueline D, APRN 287
Christoff Laufter, Anna Nicole, MD 254, 279, 297
Christopoulos, Nikos G, MD 997
Christopoulos, Regan A, MD 267
Christy Cardiology Ltd 1881
Christy, Sharon, MD 213
Chu, Catherine, MD 84
Chu, Jennifer W, OD 2050
Chu, John Lung, MD 2052
Chua, Dave Y, MD 740, 741, 786
Chudik, Brian J, PA 315
Chugh, Rashmi K, MD 686
Chuh, Nicholas S, NP 1027
Chunduri, Sandeep, MD 909, 911, 1113, 1115
Chunduru, Prameela, MD 88
Chung, Elizabeth K, MD 1018, 1023
Chura, Joanna M, DPM 833, 850, 893, 925, 1106
Church, Kaleb, PA 825, 826, 847, 891, 923, 1103
Chwajol, Mark, MD 1118
Ciciora, Steven L, MD 629
Ciechanowski, Zbigniew M, MD 187, 188
Ciechna, Scott P, MD 362
Ciesil, Sheila M, LCPC 1633, 1914, 2134
Ciftci, Farah D, MD 1133
Ciglanic, Milica, PMHNP 652
CILA 1423, 1660
CILA Program 313, 436, 437, 1424
Cimino, Victor R, MD 677, 678
Ciolek, Kelli A, MH 1650
Cipolla, Anthony P, MD 299
Cirrincione, Ciro, MD 466
Cisneros, Elisa Ann, LSW 1659
Citadel Care Center-elgin, Llc 1507, 1837, 2114
Citadel Care Center-kankakee, Llc 1509, 1865, 2123
Citow, Jonathan S, MD 1026
City of Hope Cancer Center Chicago 1490
City of Hope Medical Group of Illinois 1944
Civantos, Joseph M, MD 2074
Clanton, Theresa, LCPC 1622, 1892, 2130
Clapsaddle, Allyssa J, PA 1037
Clarey, Amy, LAC 1592
Claridge Healthcare Center 1510, 1909, 2132
Clark, James Ralph, MD 494, 564
Clark, Jessica J, PA 826, 847, 891, 892, 923, 1103
Clark, Reece Evan, MD 596
Clarke, Leena, RBT 1547
Clarke, Mary Catherine (kay), MA 1596, 1844, 2117
Clarke, Rachel Marie, NP 916, 917
Classic Health Services Inc 1753, 2092
Clausell, Alexis 1257, 1258

Claussen, Malini, SLP 593
Clavijo, Andrew, MSN 1202
Clay, Caitlin Marie, CSW 1576
Clearbrook CMHC 1428, 1664
Cleland, Erika K, OD 2069
Clemente, Dan R, NP 505
Clements, Jennifer S, NP 383, 406
Clements, Lori, PT 684
Clinica El Divino Nino 250, 251, 1896, 1897
Clinicare Lab Ltd 1796
Cloud, Vanessa Diaz, NP 695
Cloum, Heather M., MD 315, 1111
CMC Healthcare LLC 1832, 1973, 1977
CNS Home Infusion Pharmacy 1717
CNS HOME INFUSION PHARMACY 1784, 2178, 2179, 2215
Co, Daniel, MD 380
Coal City West Campus 132, 1802
Coats, Robert Wade, MD 1260
COBBLESTONE DIALYSIS 1351
Cobler, Todd, OT 687
Cocanower, Megan, ARNP 696
Cochran, Matthew Kyle, MD 896, 942
Coda, Joseph John, PSYD 1574, 1575
Coffey, Brian T, OD 2037
Coffey, Patrick H., DO 1261
Cohan, Michael L, MD 536
Cohen, David Goldsmith, NP 484, 487
Cohen, Justin J, MD 956, 1047
Cohn, Kellen A, DPM 1070
Coke, Courtney Colin, NP 836
Colangelo, Daphne A, PA 29, 193
Colavito, Stefanie Ann, MD 1072, 1073
Colbert, Monique A, NP 649
Colby, Anne Marie Morse, CNP 129
Colclasure, Holley, RBT 1519, 1542
Cole, Cortney, MD 531, 610
Cole, Elizabeth, LPC 1641
Cole, Michael C, PT 468
Colen, Darryl H., DO 231, 326
Colin, Victor H, DO 166
Collalti, Lori L, OT 624
Collett, Laurie Lynn, OD 2055, 2073
Collette-Rogalski Sartain, Michelle, MSW 1671
Colley, Frances E, CPC 1541
Collins, Bernadette, MFT 887
Collins, Brandon Elias john, CSW 1545
Collins, Colleen, PT 684
Collins, Mary B, MD 263, 326, 327
Collison, Frederick T, OD 2037
Colvard, Shamerra, APRN 1182
Colvin, Carrie, PC 1633, 1914, 1915, 2134
Combenido, Mia Panaligan, PT 1100
Combs, Carlie R, PA 1103
Comerford, Matthew S, PT 1101, 1153
Comfort Keepers 1887, 2129
Community Health Partnership 145, 146, 419, 1334
Community Health Partnership of IL 203, 330, 331, 427, 438, 1370, 1434, 1435
Community Health Partnership of Illinois 144, 146, 331, 419, 421, 438, 1333, 1334, 1435
Community Home Physicians 109, 1781
Community Home Physicians LLC 109, 1781
Community Nursing & Rehab Center 1765
Community Pediatrics, Ltd. 1207, 1208, 1995
Community Physicians 109, 1781
Compagnoni, Gia M, MD 464, 908
Complete Diagnostics Inc 1276
Complete Foot Care 1885
Comprehensive Pediatric Care 1 Ltd 83
Comprehensive Rehabilitation Ltd 1271, 1277, 1285, 1297, 1310, 1319, 1340, 1376, 1388, 1424, 1472, 1474
Comprehensive Urologic Care SC 1955
Condell Medical Center 276, 1403, 1918
Coniaris, Melissa E, NP 840
Connections Medical Group Associates 2011

CONNECTIONS MEDICAL GROUP ASSOCIATES LLC 1742, 2010, 2160, 2161
Connell, Kimberlie Anne, PA 657, 776, 777
Connelly, Noreen, MSN 105
Conner, Gretchen, PSYD 1608
Conniff, Cory L, MD 445, 446
Connolly, Mary C, MD 362
Connolly, Megan Therese, PA 1181
Conrad, Julie, MD 39, 40
Conroy, Jessica N, OD 2037
Conroy, John C, DO 66
Conroy, Michelle N, DO 61, 82
Considine, Colleen Caven, MD 231
Considine, Kendra, MSN 1121
Consultants in Allergy & Asthma Care LLC 1393
Consultants in Allergy and Asthma Care, LLC 1393
Contemporary Wellness, LLC 77, 1750
Conterato, Dean J, MD 925, 926, 1044
Continuum Behavioral Health Inc 191, 1849
Contreras, Jacqueline O., BCBA 1578
Conventions Psychiatry & Counseling, PC 1765, 1789
Conventions Psychiatry and Counseling PC 1300, 1550, 1561, 1562, 1760, 2093
Conversa, Eve Marie, DO 596
Cook, Andrew E, MD 659
Coolidge, Ross D, DO 585, 1242
Coon, Carol A., MA 1556, 1771, 2097
Cooper, Pam, FNP 112
Cooper, Tina Marie, CSW 1613, 1614
Copeland, Gina C, OD 2063
Copeland, Katelyn N, APRN 806, 1095
Copeland, Megan, APRN 292
Copeland, Pamela J, MSW 1611, 1612
Copley Memorial Hospital 150, 1488, 1812
Copley Memorial Hospital, Inc 150, 219, 1812, 1813, 1872
Corapi, Wayne, MFT 1149
Corbitt, Delaney B G, PA 789, 790
Cordero, Carlo Custodio, PT 1215
Cordial Medical Center 284, 285, 1927
Cordina, Heidi Lin, SLP 940, 978, 992
Cordoba, Claire, OD 2056
Cornell Interventions 1569
Cornell Interventions, Inc. 1569
Cornerstone Services Inc 1461, 1687
Cornerstone Services, Inc 1368, 1461, 1606, 1687
Cornerstone Services, Inc. 1368, 1369, 1461, 1463, 1606, 1687, 1688
Cornerstone Services- Chaney Ct 1455, 1981, 1982, 2152, 2153
Cornerstone Services- Crest Hill 1460, 1991, 2154
Cornwall, Richard, CSW 1617
Corradino, Eleanor Clare, APRN 1202
Correa, Jamea C, BCBA 1521
Corson, Emily Anne, LCSW 1669
Cortes Montoya, Gabriela, RBT 1519, 1542
Cortes, Christina Marie, CSW 1599
Cortes, Erika N., BA 792, 793, 1824, 2110, 2111
Cortes, Marta T, NP 314
Cortez, Nea I, LCSW 1576
Cortlyn Therapy, P.C. 1296
Cortlyn Therapy, PC 1276, 1287, 1306, 1307, 1342, 1355, 1364, 1381, 1394, 1395, 1397, 1456, 1459
Cortlyn Therpy, PC 1314
Corwin, Bruce C, MD 398
Cosentino, Stacey K, SLP 676
Cosgrove Counts, Kristen M., MD 139
COSTCO #1040 1842, 2186
COSTCO #1074 1925, 2196
COSTCO #1088 1975, 2204
COSTCO #1388 2016, 2211
COSTCO #1443 1757, 2175
COSTCO #1763 1870, 2190
COSTCO #342 2006, 2209
COSTCO #371 1708, 2169
COSTCO #378 1906, 2195
COSTCO #388 1771, 2177
COSTCO #774 1961, 2202

Costin, Colleen Marie, PSYD 1578
Cotey, Mary C, MSN 914
Cotler, Scott, MD 476, 478
Cottage Psychiatric Services 1405, 1636
Cotton, Stephen C, MD 1130, 1131
County of Dupage Department of Health 453, 685, 690, 1263, 1264, 1271, 1310, 1312, 1313, 1316, 1318, 1517, 1518, 1523, 1562, 1563, 1564
County of Lake 286, 430, 431, 1407, 2067
County of McHenry 1160
County West Physicial Therapy, Pc 1858
Couri, Brian A, MD 544
Covenant Care At Home 1845, 2118
Covenant Health Care Center Inc 1506, 1820, 2110
CovenantCare Hospice 1846, 2118
Coventry EyeCare Associates 1955
Covid Care Of Illinois Llc 2017
COVINGTON, JAMIE N, DDS 2033
Cowan, Taren R, FNP 110, 112
Cowan, Tracy J, OD 2056
COWESETT DIALYSIS LLC 1484
Cox, Ashley Alloway, PA 518
Cox, Christine Rae, DO 746
Cox, Elyse Kafkes, SLP 940, 941, 978
Cox, Jennifer, LCPC 1666, 1951, 1952, 2144
Cox, Laurie Ann, LCPC 1613, 1871, 2126
Coy, Dale L, MD 1111
Coyne, Sarah J, NP 867
Cozzi, Francesca Eileen, MD 1220
Cozzi, Laura M, MD 543
Cozzi, Phillip J, MD 547
CPC Crystal Lake 1954
CPC Fox Valley- Crystal lake 1954
CPC Woodstock 1973
Craigo, Kaylee N, PA-C 462, 777, 892
Crain, Shelly L, MH 1583
Craioveanu, Anna E, DO 273
Crandall, Brandy Wolff, PhD 1626
Crandall, David J, MD 999
Crane, Jennifer R, MD 213
Cranial Technologies Inc 1756, 1757
Cranial Technologies Inc. 1836
Cranial Technologies, Inc 1900
Cranial Technologies, Inc. 1836, 1837
Crawford, Carmen, LSW 1622, 1623
Crawford, Megan, DO 945
Crawley, Terri L, MD 348
Crazythunder, Jenifer L, MSW 1589
Creaden, Julie A, NP 969, 970, 1056, 1057
Creative Space Online Counseling and Coaching 1667, 1668
Creech, Lydia, SLP 602
Creed, Priya Vijay, MD 709
Cremieux, Deborah, LCSW 1545
Crescent Care Nursing And Rehabilitation Of Elgin Llc 1507, 1837, 2114, 2115
Crews, Carol A, LCSW 1518
Crick, Mary, CSW 1602
Crisis Care Program 303, 434, 1415, 1420, 1644
Crisman, Joseph L, MD 531
Cristina S Brotea MD SC 747
CRITICAL CARE RX LLC 1747, 2174, 2217
Croak, Michelle Renee, SLP 941
Cross, Chadrick A, MD 751, 785, 1017, 1047
Cross, Patrice M, APNP 576
Crossroads Care Center Of Woodstock LLC 1513, 1974, 2151
Crowe, Ann, DNP 129, 130
Crowley, Angela R, MD 705
Crowley, Richard W, MD 648
Crowther, Kylee L, NP 381
Croyle, Cynthia D, APNP 385
Crull, Ashley Ann, PSYD 1669
Crumrine, Claudia Grace, PA 721
Cruz, Michelle, LCSW 1545
Cruz, Nicole Cartera, PhD 1536
Crystal Lake 1428, 1432, 1951, 1955
CRYSTAL LAKE PHARMACY 1950, 2201

Crystal Pines Rehab and HCC 1512, 1957, 2145
Crystal Springs Dialysis 1430
Cuba, Robert, MSW 1659
Cullen, Brendan, PT 1258
Cullen, Ryan, MD 1063
Cullen-Regan, Margaret M, OD 2077
Culter, Jessica A, SLP 941, 978, 993
Cummins, Craig A, MD 918, 1124
Cundiff, Jason G, MD 920, 921
Cunningham, Jessica Nicole, MD 352, 353
Cunningham, Karen A 395
Cupp, Sarah E, NP 395
Cure Home Care Services Inc 1789, 2101
Curran, Allison L, APN 376, 377
Curry, Julius, LPC 1650
Curtis, Carla, LPC 1523
Cutler, Bradley R, MD 1553
Cvetkova, Daniela A., PA-C 269, 1003
CVS #00833 1757, 2175
CVS #00921 2021, 2022, 2212
CVS #01161 1807, 2182
CVS #01170 1988, 2207
CVS #01172 1907, 1908, 2196
CVS #02663 1858, 2188
CVS #02786 1842, 1843, 2186
CVS #02788 1876, 2191
CVS #02791 1747, 1748, 2174
CVS #02860 1730, 2172
CVS #02900 1931, 2198
CVS #02901 1935, 2199
CVS #02902 1905, 2194
CVS #02936 1988, 2207
CVS #03665 1757, 2175
CVS #03790 1950, 2201
CVS #04262 1975, 2204
CVS #04269 1838, 2185
CVS #04787 1901, 2194
CVS #04977 2007, 2210
CVS #05421 2016, 2211
CVS #05619 1949, 2200
CVS #05797 1715, 2170
CVS #05822 2003, 2209
CVS #05829 1822, 2184
CVS #06701 1707, 2168
CVS #06748 1718, 2171
CVS #06789 1787, 2180
CVS #07142 2001, 2209
CVS #07168 1975, 2204
CVS #07170 1928, 2197
CVS #07181 1875, 2191
CVS #07208 1737, 2173
CVS #07760 2003, 2209
CVS #07970 1961, 2203
CVS #08693 1699, 2167
CVS #08746 1699, 2167
CVS #08926 1873, 1874, 2190
CVS #08946 1908, 2196
CVS #10470 1963, 2203
CVS #10537 1975, 2204
CVS #10553 1977, 2205
CVS #10599 1802, 2181
CVS #10628 1950, 2201
CVS #10677 1785, 2179
CVS #10680 1865, 2189
CVS #10736 1865, 2189
CVS #10737 2016, 2211
CVS #10761 2024, 2025, 2213
CVS #10889 2007, 2210
CVS #11139 1736, 2172
CVS #16277 1931, 2198
CVS #16278 1822, 2184
CVS #16280 1737, 2173
CVS #16282 1785, 2179
CVS #16283 1819, 2183
CVS #16284 1757, 2175
CVS #16303 1891, 2193
CVS #16304 1787, 1788, 2180
CVS #16305 1975, 2205

CVS #16325 1786, 1787, 2180
CVS #16326 1988, 2207
CVS #16327 1850, 1851, 2187
CVS #16412 1748, 2174
CVS #16421 1906, 2195
CVS #16451 1935, 2199
CVS #16527 1950, 2201
CVS #16529 1901, 2194
CVS #16664 1842, 2186
CVS #16741 1867, 2189
CVS #16924 1945, 1946, 2200
CVS #17001 2022, 2212
CVS #17002 1786, 2179
CVS #17016 1843, 2186
CVS #17022 1783, 2177
CVS #17030 1925, 2196
CVS #17121 2007, 2210
CVS #17257 1840, 1841, 2186
CVS #17442 1870, 2190
CVS #17670 1905, 2194
CVS #60181 1779, 2177
CVS PHARMACY #16742 2016, 2211
Cygan, Kathryn L, LSW 1599, 1600
Cygan, Paulina M, PA 22
Czaja, Nicole, MSW 1671
Czajkowska, Jadwiga B., DO 927
Czarnecki Benedict, Amy Lynn, LPC 1650
Czarnecki, Alexis, LPC 1592, 1593

D

D & M Medical Support, Inc. 1883, 1884
D Amico, Christina, PT 550
D&D Home Healthcare 1977, 2152
D'Addeo, Cassandra L, LMFT 1022
D'Amico, Jeff A, DO 55
Daab, Caitlin, DO 234, 235
Daaif, Mohammad, MD 758
Dabbouseh, Noura M, MD 557, 558, 714
Dabrowska, Agnieszka, LPC 1596, 1600
Dabrowski, Nicholet, LPC 1666
Dabu, Fortunata G, NP 504, 508
Dada, Nabil Y, MD 106
Dadabhoy, Dina P, MD 927
Dadabo, Joseph Gregory, MD 1054
Daguio, Gerard Jacob Isaac, PT 1210
Daguro-Robledo, Kathelyn Sim, NP 26
Dahdaleh, Fadi Suhail, MD 548
Dahl, Drew Jordan, LCPC 1537
Dahl, Richard L, PA 703
Dahlerus, Karina Ryane, APNP 667
Dahodwala, Mohamed S, MD 593
Daily, Samantha Dawn, FNP 446
Dairi, Obaida F, DO 797
Dakhoul, Jessica Marie, PAC 1187
Dalal, Hina, DO 590
Dalal, Jay S, MD 567, 568
Dalal, Khushbu S., MA 793, 1824, 1825, 2111
Dalal, Neil K, DO 497, 498
Daley, Mary, LPC 1650
Daley, Nancy J, APRN 880, 881, 1064
Dalicandro, Janet, CSW 1669
Dalloul, Majed, MD 1557
Dalloul, Omar, MD 1024
Damani, Dimple, MD 260, 297
Damaraju, Ravi K, MD 803
Damaschke, Jeffrey, PT 957
DaMore, Audrey E, LCSW 1679
Damrow, Timothy Warren, DO 211
Dandekar, Vineet K, MD 791, 1137
Dang, Aline V, DO 873
Daniel Jurak D O S C 1802
Daniels, John L, MD 1097
Daniels, Marquesa, LPC 1650
Daniels-Legrande, Anna D, SLP 723
Dantzer, Michael Raymond, MD 220, 221
Dargert, Clay Charles, OT 879
Darji, Monika, MD 945
Darko, Aisha A, APRN 290, 291
Darnell, Sandi, APRN 762

Dasar Raju, Jayasri, MD 84
Dasilva, Alexis, MS 1631
Dass, Nirmal, NP 474
Dattomo, Anthony, LPC 1551
Daube, Steven Robert, DO 1217
Daudiffret, Alexandre C, MD 661
Dave, Amarish A, DO 1157
Dave, Shilpa S., DO 148
Davelis, Eftihia D, DO 218
David J Casper 1325
Davidson, David Jeremy, MD 981
Davidson, Samantha, OD 2060, 2061
Davies, Shawn M, MD 596
Davies, Stephannie, MD 165, 182, 790, 822
Davine, John E, MD 139
Davis, Jennifer, APNP 318
Davis, Jessica, BCBA 1672
Davis, Keona Chantel, NP 696, 867
Davis, Megan Alexis, MD 1031
Davis, Nicole L, NP 806
Davis, Patricia L, MD 590, 592, 2043
Davis, Richard Andrew, MH 1650
Davis, Sarah E, NP 1150
Davis, Sherri M, PA 363, 364
Davis, Todd T, MD 530
Davison, Kenneth P, PSYD 1529, 1530
Dawood, Altaf, MD 1111, 1112, 1114, 1131, 1133
Dawravoo, Lesley K, MD 494
Dawson, Heather L, APRN 335
Dawson, Tracey A, NP 377
Dayal, Arjun, MD 745
Dayan, Erica S, MD 260, 297, 298
Dayhoff, Clyde W, DO 199, 202
DDBHC Family Centered Treatment and Recovery Support Services 1860, 2122
De Bustros, Paul M, MD 2074
De Dore, Lee M, PA 712
de Guzman, Michael Damaso, DO 2054, 2069
De Guzman, Shaun, DPT 712
De La Rosa, Alexandria, LCSW 1683
De Vries, Arletta A, NP 695
Dea, Angela, LCSW 1693
DeAmicis, Michelle Lynn, MSN 1202
Dean, Erin R, APRN 208
Debartolo, Daniel F, MD 2045
Debartolo, Melissa, OT 624, 687, 1221, 1252
DeBartolo, Merrit Marion, MD 1128, 1160
Debosschere, Jake Ryan, DO 283
Debra Ciasulli 1860, 2122
DeCarlo, Danielle, PT 631
Deck, Elizabeth D, NP 197
Decordova, Nicolle, SLP 602
Dedic, Amela I, PA 39
Dee, Ellen Hancock, NP 759, 765
Deen, Zahra, MD 536
DEEPA SRIDHAR 2034
Deer Path SLF, LLC 1840, 1856, 2116, 2121
Deerbrook Medical Associates 1918, 1919
Deerfield Dermatology Associates, Ltd. 1387
Degani, Omaima, MD 967
Degeus, Jennifer M, MD 265
Degroh, Molly B, NP 914, 942, 952
Dehaan, Michael R, MD 447
Dejesus, Ernest F, MD 448, 707, 840
Deka, Aniruddha, MD 1534
Deka, Khrystyna, MD 236
Deku, John D, MS 1596, 1844, 2117
Del Toro, Sophia V, DO 1167
Dela Cruz, Gemma T, APN 347
Dela Cruz, Maureen Ochoa, MD 398
DeLange, Anne, PC 1572
Delaplane, Kathryn A, NP 914, 915
Delapp, Kimberly R, MD 622, 1251, 1252
DelBeccaro, Melanie Elizabeth, MD 917
Deleon, Ieve, DPT 1036
DeLeoz, Joy B, MD 34
Delgado, Veronica H, NP 576
Deligio, Daniel, OD 2037

Deliva, Christine Deliva, APRN 1182
Delnor Community Hospital 1838, 1839
Demaertelaere, Michael Remy, DO 382, 383
DeMatthews, Maryann, MS 1593
DeMent, Mary Catherine, DO 857, 858
Demeo, Mark T, MD 646
Demierre, Christin M, NP 867, 1238
Demonteverde, Hess F, PT 789
Dempski, Christine Louise, LPC 1650
Denduluri, Sahitya Krishna Chandra, MD 670, 700
Deneufbourg, Maddalena, MD 501, 502
Deney, Susan C, CNP 265
Denham, Ervin Woody, MD 964, 1062
Denne, Tracy L, PA 320
Dennison, Lena Franziska, MD 301
DENTAL EXPERTS 2033
DENTAL NEXUS 2033
DENTIQUE SMILES 2030
Deol, Kiranjit Kaur, MD 88, 97
Depa, Angela Rose, NP 915
Deramos, David A, DO 66
Derecho, Therese, NP 1121, 1122
Derick Dermatology LLC 1765, 1919
Derick Dermatology, LLC 1384
Derick, Amy J., MD 795, 839, 930
Derivera, Alexandra, LCPC 1566, 1793, 2103
Derken, Lisa F, MD 225, 226
Derm Institute of Chicago 1295
Dermatologists of Illinois PLLC 1395
Dermatology Associates Ltd 2011
Dermatology Associates, Ltd 2024
Dermatology Specialists Of Illinois 1808
Dermatology Specialists of Illinois Ltd 1881, 1948, 1974
DeRosa, Daniel P, BCBA 1543
Derosa, Katelyn Elizabeth, PA 462, 463
DeRose, Donna Lynn, APRN 1151
Desai, Aalisha V, MD 1019
Desai, Ankit, MD 728, 733, 1195, 1205, 1206, 2051, 2073, 2074
Desai, Apurva A, MD 799, 1113
Desai, Jitendra, MD 1661
Desai, Nimit, DO 182
Desai, Parin N, MD 803, 912, 1116, 1139, 1140
Desai, Shalin Chetan, MD 639
Desai, Shivani, MD 711
Desai, Shreeyu, UNK 43
Desai, Vishwa B, NP 190
Desai, Yatri, MD 283
Desai, Zankhana Master, MD 544, 629
DesBiens, Emily Marie, PA 586, 657
Desbiens, Kathryn K, MA 676, 837
Deshabathini, Laxmi, FNP 60
Deshpande, Anupama, MD 38
Deshpande, Prashant G, MD 384
Destiny Healthcare Services, Inc. 1939, 1943, 2141, 2142
Detloff, Scott M., PA 1125, 1135
Deutsch, Andrew Samuel, MD 953
DEV PHARMACY 1807, 2182
Devaney, Jennifer, MD 246, 954, 955
Devaney, John, MD 222
Dewaard, David D, OD 2053
Dewaele-Guzman, Lucinda K, APNP 730
Dewey, Melanie A, LCPC 1611
DeWilde, Pooja S, DO 332
Dey, Justin, MD 710, 845
DeYoung, Barbara Jean, APRN 875
Dhaliwal, Jasmeet S, MD 2043
Dhanireddy, Swetha, MD 2062
Dharia, Shimoni K, LCSW 459
Dhesi, Manraj, MD 630
Dhillon, Davinder K, APRN 223, 300, 308, 342
Dhillon, Kiran, MD 569
Dhillon, Kushleen K, MD 188, 189
Dhingra, Manan, MD 878
Diab Lederer, Ruth, LPC 1650

Diabetes & Endocrinology Group, S.C. 1290, 1291
Dialysis Care Center Elgin LLC 1351
Dialysis Care Center Mchenry Llc 1441
Dialysis Services Willowbrook 1322
Dialyze Direct Il Llc 1288
Diamond, Matthew Lee, DPM 658, 780
Diamond, Meghan, SLP 1214
Diamond, Ruth M, NP 1088
Diaz De Leon, Alexia, MSW 1589
Diaz, Tania, PA 320, 328, 1103, 1125, 1126
Dichtl, John, LCPC 1650, 1651
Dickey, Michael A, LPC 1651
DIDWANIA, VISHAL K, MD 1232
Dierkes, Kristianne Eleni, MS 872
Dieter, Robert S, MD 665, 1188
Digestive Disease Consult 1853
Digestive Diseases Consultants of Kankakee, SC 1853, 2011
Digestive Health Associates 1469, 1804
Digestive Health Associates, P.C. 1804, 1805
digestive health specialist 1331
Digianfilippo, Anthony, MD 573
DiGiovanni, Christopher A, CSW 1603
Dileep, Anandu, DO 1108, 1114, 1155, 1156
Dileep, Priya, MD 30, 31, 464
Dilman, Boris, MD 2054, 2068
Din, Salima, MD 967, 1073
Dinelli, Jessie Lakota, FNP 663, 970
Dinkha, Josephine Youel, MD 312
Dipasquale, Anthony P, MD 1208, 1209
Dirilten, Patricia, LCSW 1541
Dirkes, Richard V, MD 14
Dirks, Allison C, PT 857
Discher, Thomas J, MD 484, 487
Diskina, Mariam, MD 1217
DISTINCTIVE DENTAL CARE OF BLOOMINGDALE 2027
Divakaruni, Naveen, DO 639, 785
Diver, Susan K, MSW 1560
Divine Hospice and Palliative Care, LLC 1872, 2126
Divyang A Joshi MD PC 184
Dixit, Unnati S, OD 2036
Dixon, Brett K, PA 518, 519
Dixon, Whinter Monique, LPC 1651
Dlugopolski-Gach, Josephine, MD 695, 701
Dobaczewski, Marcin P, MD 558, 714, 1247
Dobrin, Sofia, MD 986
Doctors General Laboratory CORP 1717
Doctors of Phyiscal Therapy 1321
DOCTORS OF PHYSICAL THERAPY 1275, 1287, 1296, 1298, 1307, 1324, 1342, 1361, 1362, 1377, 1381, 1384, 1386, 1390, 1702, 1755, 1765, 1821, 1832, 1846, 1897
Dodhia, Navinchandra J., MD 756, 757
Dodis, Abigail Marie, PA 183
Doersam, Tyler, OD 2069
Doherty, James D, OD 2066
Dolezal, Edward G, MD 2068
Domalik, Anna Maria, NP 761
Doman, Tara E, MD 97, 403
Domico, Mikaela Lee, PA 826, 847, 892
Domingo, Joseph, LPC 1544
Dominguez, Alexandra, NON LICENSED 1547
Dominguez, Michele, LPC 1596, 1600, 1844, 1847, 2117, 2119
DOMMARAJU, PRASANTH, DMD 2028
Domont, Zachary Beck, MD 1033, 1053
Donahue, Meghan, APN 1238
Donahue, Sarah H, MD 1002
Donatello, Laura M, DPT 673
Donde, Madhushree, PT 775
Donets, Simon, DPM 939
Dongre, Vinayak, MD 398
Donkor, Linda, NP 1186
Donley, Theresa, PMHNP 1202
Donnell, Kayla, DPT 673
Donovan, Karen M, OT 457, 770, 887, 888
Donovan, Lauryn E, OT 624, 625, 1221, 1252
Donovan-Hunt, Cheryl, MD 240

Dookie, Annabelle L, DPM 957
Doppalapudi, Anil Vamsi V, MD 45, 46, 492, 499
Doreena M McBride Medical Group PC 1853
Dorfmeister, Jennifer A, MD 858
Dorman, Douglas G, MD 218
Dorn, Juvia M, PA-C 463, 777, 892
Doron, Omer Moshe, MD 573
Dorrough, Kevin S, OT 625, 687, 1221, 1252
Doshi, Amish Kaushik, MD 88
Doss, Sharon A, MD 242
Doty, Anna 602
Doverte, Ken Gabriel G, MSN 619
Dovidio, Thomas Paul, MD 182
Downers Grove BHC 1276
Downers Grove Dialysis Center 1278
DOWNERS GROVE HOME TRAINING 1278
Downers Grove Immediate Care Inc. 1277
Downers Grove Pediatrics 356, 1979
Downers Grove Pediatrics Ltd 360
Downers Grove Pediatrics, Ltd. 49, 1727
Downers Grove Snf Operations Llc 1501, 1729, 1730, 2085
Downing, Karl, LCPC 1554, 1555
Doyle, Hannah, LPC 1651
Doyle, Linda S, NP 1004, 1028, 1029
DPT Holdings, LLC DBA Doctors Of Physical Therapy 1363, 1364
Dr Baber & Associates 1304
Dr James D Velarde S.C 1832, 1833, 1940, 1941
Dr James D Velarde SC 1711
Dr M Estilo Pain Management LLC 1805
DR Robert Brogadir 1885
Dr. Efrain Flores-Pediatrics,S.C. 1459
Dr. George Albert Roebuck O.D. 1331
Dr. Jaber Pediatrics 1469
Drake, Ashley, FNP 325
Drake, Eki O, APRN 245
Dreyer Clinic - Batavia 1340, 1341
Dreyer Clinic - Highland 1813
Dreyer, Roman, MD 25
Drobac, Stephanie, MD 1066
Drudi, Kelly S, NP 154, 155
Druhan, Bernardita L, DO 456, 767
Druzak, Karen L., MD 622
Drynan, Kristin Dawn, MD 139
Dsilva, Nisha, MD 635, 1256
Du Page Convalescent Center 1505, 1795, 2104
Duane Dean Behavioral Health Center 1369, 1607, 1861
Duarte, Bernardo, MD 447, 453
Dubenets, Alla, NP 650, 762
Dubose, Tammy, APRN 1059
Dubovis, Marina, DO 540, 541
Duchak, Tatiana, MA 1563
Duck, Cynthia, MD 483
Duda, Karla C, PT 461
Dudak, Jennifer A, PA 1260, 1261
Dufek, Kendall T, OTR-L 668
Duffield, Patricia A, FNP 112
Duffy, Anna M, PA-C 31, 470
Dugan, Sheila A, MD 655
Dukharan, Victoria Marie, MD 961, 962, 1014
Dulce, Hugo, MD 14
Dulnuan, Fhyne Sheina, APRN 576
Duncan, Jessica, NP 136
Duncan, Kendra Jo, ADC 1651
Dundee Dermatology 1821
Dunlap, Beth Ann, MD 958, 962
Dunlap, Bradley J, MD 1053
Dunlap-Wright, LaChanda L, DO 868, 876
Dunleavy, Michael G, DO 30
Dunn, Jennifer C, MD 591
Dunn, Nicole K, SLP 636, 1224, 1256
Dunne, Alexis Patricia, MD 214
Dunsmore, Virginia, AUD 691
DUPAGE CARE CENTER INPATIENT P 1784, 1785, 2178, 2179, 2217
Dupage Children's ENT and Allergy 1765

DUPAGE COUNTY HEALTH DEP 1296, 1316, 1317, 1318, 1544, 1564
DuPage County Health Deparment East Public Health Center (EPHC) 1296
DuPage County Health Deparment North Public Health Center (NPHC) 1263
DuPage County Health Deparment Southeast Public Health Center (SPHC) 685, 1312
DuPage County Health Department 690, 691, 1263, 1289, 1296, 1300, 1312, 1313, 1317, 1318, 1535, 1550, 1563, 1564
DuPage County Health Department - CAP1 1309, 1561
DuPage County Health Department - CAP2 1307, 1560
DuPage County Health Department - CAP5 1318, 1564
DuPage County Health Department - Central Public Health Center 453, 690, 1264, 1317, 1319, 1518, 1565
DuPage County Health Department - The Community Center 690, 691, 1317, 1319, 1565
DuPage County Health Department Central Public Health Center 119, 418, 690, 1318, 1320, 1564, 1567
DuPage County Health Department Central Public Health Center (CPHC) 690
DuPage County Health Department County Farm Rd 1318, 1564
DuPage County Health Department East Public Health Center 80, 416, 601, 1296, 1297, 1544
DuPage County Health Department North Public Health Center 16, 410, 453, 1265
DuPage County Health Department North Public Health Center (NPHC) 1264, 1518
DuPage County Health Department Southeast Public Health 119, 418, 1314
DuPage County Health Department Southeast Public Health Center 1313, 1563
DuPage County Health Department The Community Center 119, 120, 418, 419, 1320
DuPage County Health Department West Chicago Public Health 1310
Dupage Emergency Physicians 1727
Dupage Eye Surgery Center LLC 1316
Dupage Immediate Care LTD 1777
Dupage Interventions 1568
Dupage Prosthetic - Orthotic 1752, 1753
Durraj, Arta, MSN 19, 20
Dusza, Cara A, PT 468
Dutcher, Josette, NP 283
Duval, Jude R, MD 767, 812, 813
Duveneck, Samantha K, NP 648
Dux, Katherine Elizabeth, DPM 704
Dvorak, Kelly Suzanne, AUD 738
Dworsky, Marguerite, NP 730
Dydo, Lisa, LSW 1669, 1670
Dyrek, Jessica E, LCPC 1526, 1720, 2083, 2084
Dzananovic, Bakir, DO 666

E

E Mediate Cure Llc 2022, 2023
E Ogden Ave 1303
Eads, Megan E, OTR-L 871, 1204
Eapen, Jincy, APRN 450
Eappen, Seth Ashok, MD 1555, 1557
Earing, Michael G, MD 899
Earl, Rachel Elizabeth, APRN 365
Eason, Hunter, MD 44
East Aurora Counseling, Ltd 161
East Public Health Center 601, 1297, 1544
Easter Seals DFVR-Lee A Daniels Center 1300, 1301
Easter Seals DuPage and the F ox Valley Region 1301
Easter Seals Dupage and the Fox Valley 1308, 1347
Easter Seals Joliet Region Inc 1857, 1995
Easter Seals Joliet Region, Inc. 1461, 1462, 1687
Eaton, Gregory T, MA 1537, 1740, 2088
Ebirim, Reginald A, MD 334
Ebiringah, Adaugo P, MD 366
Eboh, Rose Henry Mariette, APRN 223, 308, 314, 342
Eboru, Ngozi Sheila, NP 621
ECH Counseling PLLC 324, 1955
Echeverri Idrobo, Daniela, NP 875, 876
Echiverri, Henry C, MD 679
Echsner, Stephen Herre, MD 1096

Ecker Center For Behavioral Health 1344, 1360, 1363, 1579, 1580, 1595, 1600
Ecker Center For Mental Health 1342, 1343, 1344, 1345, 1347, 1360, 1580, 1581, 1582, 1595, 1825, 1833, 2111, 2112
Eckert, Alyssa A, NP 505, 506
Eckhoff, Becky, PA-C 877
Eckhorn, Melinda M, AUD 478, 1162, 1163, 1247
Eden Supportive Living Fox 1841, 2116
Edge, Adrienne M., MD 318
Edo, Robby Aziz, DO 271
Edward Hospital 1487, 1488
Edward Hospital Phys Grp 87, 416, 1302
EDWARD PHARMACY 1758, 2176
Edward, Brittany A, APRN 808
Edwards, Wallis O, MD 312
Eettickal, Sheena A, DO 40
Egan, Kaitlyn E, MD 1242
Egekeze, Gilbert N, MD 186
Ehlert-Donovan, Kerry J, APRN 222, 223, 307, 308, 342, 343
Ehmke, Thomas Andrew, DO 513
Ehrenpreis, Jamie Ethel, MD 311
Eiland, Rasheeda Ashley, CNP 347
Eirich, Christopher J, PT 468
Eirich, Kaitlin Marie, OT 465, 466, 936
Eisele, Karen L, DO 218
Eisenberg, Julie Amy, MD 231, 269
Eisenmenger, Tisha, BS 1651
Eisenstein, Daniel M, MD 260, 261, 298, 299, 991, 1065, 1066
Ekkiswala, Maajid M, MD 1131
Ekwunazu, Chiamaka C, MD 868
El Shami, Amir Said, MD 721
El-Harake, Wassim A, MD 1191, 1192
El-Khalili, Amir, DO 66
Elackattu, Alphi P, MD 481, 583
Elackattu, Vinise, PA 1037, 1038
Elahi, Safiya, DO 609, 610
Elam, Kelly, FNP 402
Elatkin, Kristin D, NP 1029, 1052
Elderly Muslim Care Action Network 1762, 2095
Eldewek, Hiam H, DO 84, 85
Eldib, Ahmed Mostafa, MD 733, 734, 735, 1206, 1207
Elemental Care - Health & Wellness Center, Llc 365, 1455, 1982
Elevate Care Riverwoods LLC 1510, 1888, 1890, 2129
Elevate Care Waukegan LLC 1939
Elezi, Agron B, MD 55
Elezi, Arlinda, MD 55, 71
Elgersma, Michael, PC 1601, 1849, 2120
Elgin Cardiac Surgery, SC 1833
Elgin Nh Llc 1507, 1837, 2115
Elgin Skilled Nursing Facility Llc 1507, 1837, 1838, 2115
Eligijus P. Lelis, MD & Associates dba Spectrum Eye Institute 1995
Elio M Vento Md & Associates Sc 1833
Eljaua Velez, Sahjar, DPM 1056
Elkhatib, Osama Z, DO 55
Ellegood, Michelene M, NP 591
Ellenwood, Sharice, MA 1615, 1877, 2127
Ellis, Carey E, MD 962, 1049
Ellis, Kathryn M, DNP 1122
Ellis, Rebecca, PT 1056
Ellison, Lara M, DO 385
ELM PLAZA PHARMACY 1739, 2173, 2217
Elmahassni, Jo Ann, NP 619
Elmer, Krystyna, MA 1615, 1877, 2127
Elmhurst Extended Care Center 1501, 1502, 1736, 2086, 2087
ELMHURST HOSPITAL OUTPATIENT P 1730, 1731, 2172
Elmhurst Medical Physicians SC 58, 1734
Elmhurst Memorial Hospital 54, 415, 1285, 1286, 1487
Elmwood Terrace Healthcare 1506, 1818, 2109
Elster-Jones, Susan, MSW 1540
Elugbadebo, Joyce E, MD 318

EM Strategies LTD 1477, 2011
Eman Medical SC 1297
Embry, Ellen E, MD 767, 768, 887
Embry-Rodgers, Dariel, LPC 1684, 1983, 2153
Emergent Learning LLC 1694
Emerine, Katherine M, DO 247
Emmerling, Max R, MD 954
Emmons, Joseph S, MD 346
Emolo, Jared Michael, MD 492, 607
Encompass Health Rehabilitation Institute of Libertyville 1489, 1490
Endeavor Health Highland Park Hospital 1489
Endeavor Health Medical Group 49, 58, 59, 71, 72, 73, 81, 92, 93, 94, 128, 129, 187, 219, 225, 238, 239, 251, 258, 259, 262, 264, 268, 272, 282, 290, 295, 329, 356, 365, 383, 386, 387, 401, 402, 1249, 1250, 1304, 1483, 1727, 1728, 1734, 1735, 1742, 1743, 1755, 1765, 1766, 1767, 1801, 1846, 1872, 1876, 1885, 1897, 1902, 1903, 1905, 1909, 1910, 1912, 1913, 1924, 1930, 1932, 1933, 1979, 1982, 2005, 2008, 2009, 2018, 2019
Endeavor Health Medical Group bangaram 242, 1889
Endeavor Health Medical Group Keerthi 214, 215, 1869
Endeavor Health Medical Group uma 251, 1897
Endocrine Solutions, LLC 1853
Endocrinology Associates SC 1755
Endomed Clinic 1995
Endsley, McKenzie Lee, BA 1651
Engelking, Kayla K, OT 1134, 1151
England, Gale M, MD 495
Engle, Kristin M, PAC 463, 777
Engracia, Maria Angela, NP 652
Enright, Nickette I., NP 969, 970
ENT Specialists 1275, 1276
Envision Health & Wellness, PLLC 1948, 1949
Ephraim, Sonya N, MD 905, 906, 941, 942
EPP Advisory Group 1661, 1662
Epstein, Ari Joshua, DO 454, 747, 748, 749, 885, 886
Epstein, Rachel Helene, MD 2061
Erdmann, Amanda M, NP 377
Erdos, Cynthia J, AUD 665
Ericson, David L, MD 283
Erie Family Health Center 303, 434, 1420
Erie Family Health Center Inc 303, 434, 1420
Erie Waukegan Health Center (FQHC) 303, 434, 435, 1420
Erie Waukegan HealthReach Health Center 1941
Ernst, Debra, PC 1596, 1844, 2117
Ervin, Shannon K., CNM 552
Escamilla, Luz C, MSW 1522
Esch, Lindsay Morgan, MD 338
Escobar, Joseph G, NP 325
Escobedo, Adam L., NP 1029
Escobedo, Alex J, NP 1027
Esguerra, Mike Kelvin, BS 1096
Esguerra, Robert, MSN 619, 620
Esmalla, Grace Divina Divina, APRN 1186
Esmon, Jamie Christine, DO 315
Espino, Ricardo E., MH 1583
Espinosa, Olivia, CSW 1593
Esposito, Irma T, MD 166
Esposito, Patrick M, MD 318
Esser, Michele L, MSW 1659
Essington Medical Group, Inc 1995
ESSINGTON PHARMACY 1988, 1989, 2207
Estes, Christine C., MD 813, 861
Estilo, Maria N, MD 735
Estrada, Adam C, NP 220
Estrada, Sol Y, NP 841
Estrella, Marina Aurelio, MSN 307
Estrella, Rochie V., FNP 1029
Estupinan, Blanca Anais, MD 1001
Eugenio, Edryan Christian Y, PT 862
Eulitz, Patrick Arthur, OT 625, 687, 1221, 1252
Eun, Jane S, MPT 452
European Service at Home, Inc 1806, 2106
European Service LLC 1757, 1818, 1819, 1838, 2093, 2109, 2115

Evalen, Val Z, MD 528
Evans, David C, MA 1615, 1877, 2127
Evans, Diana M, PA 923, 1038
Evans, Douglas, MD 700
Evans, Jordanah, NP 681, 682
Evans, Sheri L, DO 78
Everakes, Sarah L, MD 659
Everest Solutions, Inc. 1704, 1706, 1707, 2080, 2081
Everett, Paul D, CSW 1695
EVERYONES FAMILY DENTAL BEECHER 2033
Evolve Care Inc 1707, 2081
Ewert, Amy Allison, PT 922, 947
Excel Therapy 1267
Excelsior Medical Center LTD 286
Existential Counselor Societ Ltd. 1691
Existential Counselor Society 1691
Eye Specialists of Chicago 1393
EZ SMILES 2027, 2028
Ezeanyagu, Cyril Ifeanyi, NP 1182

F

F G Obregon & Associates Sc 1767, 1768
Fabis, Kristina S, NP 348
Fadia, Shruti Atul, MD 688
Fahim, Hala Fadi, PA 777
Fairley Holbach, Susan J, NP 1087
Fairoaks Medical Llc 1728
Fairview Ogden Medical 49, 1728
Fairview Ogden Medical Group 49, 1728
Faisal, Umniyah, NON LICENSED 1547
Faith Medical And GI Center 19, 1702
Faith Medical Gi Center 19, 1702, 1703
Fajardo, Marc R, MD 513
Fakhoury, Serene, OD 2048, 2049
Fakhruddin, Atif, MD 880
Family Allergy & Asthma 251, 277, 1897, 1898, 1919
Family Centered Hospice 447
Family Counseling Center - New Lenox 2009, 2160
Family Counseling Service of Aurora 1332, 1571, 1575, 1576
Family Eye Physicians , LTD O 109, 110, 1781, 1782
Family Eye Physicians Ltd 110, 1782
Family Guidance Center - Joliet 1462, 1463, 1688
Family Guidance Center-Joliet 1463, 1464, 1688
Family Guidance Centers Inc (Aurora) 1332, 1571
Family Guidance Centers, Inc. 1332, 1372, 1571, 1609
Family Guidance Centers, Joliet 1463, 1688
Family Health Center Of Plainfield, Ltd 2019
Family Home Health Services 1701, 2079
Family Home Health Services Inc 1701, 2079, 2080
Family Home Medical Equipment 1716
Family Medicine for McHenry County 324, 1955
Family Medicine Specialists 290, 313, 334, 341, 1874, 1930, 1936, 1941, 1945, 1970
Family Medicine Specialists of MT Prospect S.C. 341
Family Medicine Specialists of Round Lake S.C. 292, 1931
Family Service Association Of Greater Elgin Area 1345, 1346, 1581
Fan, Di, MD 611, 638
Fanara, Sophia Kimberly, SLP 1136
Fang, Hsien-Ta Ta, MD 615
Fang, Jonathan Hwa, NON LICENSED 1547
Fang, Vincent E, MD 294
Fann, Brenda K, MD 139
Fanter, Nathan J, DO 1173
Fapohunda, Olalekan Moses, CNP 1186
Farag, Mark A, MD 713, 720, 721
Farah, Behzad, MD 226
Fares, Ramzy, MD 131, 132
Farhadieh, Mina F, MD 260
Farhan, Mohammed Ahmed, DPM 634
Farhana, Arjumand, MD 65
Farhi, Mary S, MD 652
Farley, Anita Lyn, NP 1260
Farokhian, Alisa, MD 666, 667
Farooqi, Amreen, OD 2065
Farooqi, Sadaf A, MD 194, 203, 382, 874
Farooqui, Sulaiman, DO 1528

Farooqui, Zubair Z., DO 364
Farrell, Christine, ADC 1651
Farrero, Sara S, AUD 478
Farrington, Laura C, DO 1086
Fasehun, Taiwo Mclean, MD 341
Fatima, Jabeen, MBBS 14
Fatima, Sehar, DO 349
Fatima, Zebi, MD 323, 346
Faubel, Christopher L, MD 822, 823, 1100
Favela, Rebecca, LCPC 1526, 1720, 1721, 2084
Favia Primary Care SC 328
Favia Primary Care, SC 320
Favia, Katherine Anne, DO 623
Favia, Philip, MD 315
Favor, Robin L, MD 566
Fayyaz, Ghazala, MD 1518
Fayyaz, Sana, MD 321
Fearon, Maureen, MD 104
Fechner, Chelsea Afton, MSW 1522
Fee, Katherine, LPC 1666
Feel Good Counseling Center, LLC 1378, 1614, 1615
Feinberg, Justin, LMHC 1674, 1965, 2147
Fejza, Shaseme, NP 229, 230
Feldman, Joseph Larry, MD 991, 992
Feldman, Natalia, MD 935
Fell, Kristin, MSW 1583, 1589, 1621, 1666, 1670
Fellowes, Bright, PSYD 1637
Felsenthal, Susan, MD 1082, 1085
FemCare OBGYN 351, 439, 1448
Feng, Henry Luyao, MD 2074
Feng, Lauren Elizabeth, MD 85
Fenix Family Health Center 994
Fenner, Patrick C, MD 484, 485, 487, 488
Fenstermacher, Anna Elizabeth, OT 653
Ferber, Stuart S, MD 236
Fernandes, Nerissa, DO 71, 72
Fernandez, Yuri, LSW 1627
Ferolin, Jeanwell Nadine, PT 1210
Ferolin, Leonard Banogon, PT 1186, 1210
Ferrari, Michael J, DPM 1070
Ferrer-Lopez, Cynthia, CD 746
Ferriter, Kevin P, MD 744, 782, 885, 894
Ferry, Scott T, MD 816, 1097
Ferryanto, Ersta Putra, DPM 446
Fertility & Cryogenic Services Llc 1723
Fetzer, Laura, MS 579
Feugen, Miranda, APRN 196
Feurer, Meghan Katherine, SLP 476, 524, 602, 691, 894, 1224, 1256
Fgc Aurora 1332, 1571, 1572
Ficht, Denise Valero, MD 353
Fidoruk, Kevin, PT 468, 469
Figgins, Margaret S, PT 631, 688
Figueroa, Alma R, CSW 1545, 1546
Figueroa, Guillermina, LPC 1651, 1938, 2140
Figueroa, Jonpaul, LPC 1666, 1952, 2144
Figueroa, Sofia P, NP 650
Filipek, Elizabeth As, PA 976, 1038
Finch, Jennifer C., APRN 346, 347
Finch, Levi B, BCBA 1651
Finigan, Michael K, PAC 826, 1103
Finkle, Elonna Pervos, MD 240
Finnander, Alexis Kathryn, LCSW 1535
Fiore, Kyle M, LCSW 1566, 1567
Fiore, Ralph V, DO 1259
First Care Family Clinic 195, 204, 382, 1853, 1861, 2004
FIRST DOCS PC 1820, 1903, 1955
First Step Foot Care S C 1414
Fischer, Brittany Lynne, NP 208
Fischer, Erin, PA 1038
Fish-Rossi, Jacqueline C, LCPC 1556, 1771, 2097
Fisher, Alec H, MD 870
Fisher, Samantha, SLP 1107
Fistler, Nina, SLP 712
Fitzgibbon, Mary M, MD 733
Fitzsimmons Surgical Supply Inc 1710, 1810, 2023
FJ Psychological Services 1677

FKC Woodridge 1323
Flaherty, Ellen, APRN 698
Flais, Shelly V, MD 359, 403
Flanagan, Brian P, MD 1141
Flanders, Robyn Mudro, NP 648
Fleischer, Adam E, DPM 1057
Fletcher, Therese Gottfreid, LCSW 1522
Flinn, Christopher M, MD 55, 56, 61
Flodstrom, Nadia, OT 1007
Flood, James P, DPM 1070
Floore, Cynthia A, MD 301
Florence Nursing Home 1513, 1964, 2146, 2147
Florentino, Pocholo S, MD 345
Flores, Dina, DPT 1008
Flores, Donna, LPC 1651, 1652
Flores, Efrain, MD 1208
Flores-Hopkins, Genoveva, BT 1643
Flowers, David, APRN 506, 509
Floyd, Rebecca, FNP 1188
Fluhr, Angela S, OT 1123
Flynn, Deirdre, MS 1666
Flynn, Jessica L., MD 813, 861
FMC Glendale Heights Dialysis Center 1289
FMC Highland Park 1392, 1393
FMC Mokena 1473
FMC Of Oswego 1374
FMC West Chicago 1311
Foley, Irene N, ARNP 696
Foley, Maura C, ARNP 618, 620, 1199, 1200, 1237, 1238
Folk-Jednoroz, Melissa, CP 1676
Follman, Duane F, MD 555, 558, 713, 714, 1164, 1165
Folsom, Aaron, MD 1206
Fontejon, Jaydienne Paulisa Cruz, DPM 1244
Fontes, Ricardo B, MD 648
Ford, Courtney, LSW 1556, 1558
Ford, Wanissa, APN 667, 668, 696, 697
Ford-Johnson, Arin E, MD 768
Forefront Adult & Pediatric Care, S.c. 1472, 2005
Forefront Dermatology SC 137, 1479
Forefront Dermatology SC - Premier Dermatology 1453, 1982, 2011
Forefront Dermatology, SC dba Premier Dermatology 1768
Foreman, Glenisha, PhD 1625, 1894, 2130
Forest Rehabilitation Center 1502, 1747, 2089
ForMotion Clinic 1900, 1969
Forsey, Kimberly A, MD 243, 279
Forster, Sara, CSW 1677
Fortman, Lisa M, MD 66, 67
Fortsas, Michael N, MD 1108, 1109, 1110
Fortson, Quaneisha C., NP 1161
Fotso, Carmen T., MD 163
Fountains at Crystal Lake 1429
Fox Valley Adult & Pediatric Medicine 187, 1846
Fox Valley Counseling 1673
Fox Valley Medical Associates 150, 151, 1813
Fox Valley Orthopaedic Associates SC 1343, 1357, 1375, 1839, 1872
Fox Valley Orthopaedic Associates, PLLC 1343, 1357, 1424, 1425, 1833, 1881, 1949
Fox Valley Orthopedic Associates 1357, 1839
Fox Valley Orthopedic Associates SC 1343, 1378
Fox Valley Orthopedics 1833
Fox Valley Urgent Care, Inc. 1277, 1278, 1493
Fox Valley Wound Care 151, 1813
Fox Valley Wound Care Associatespc 151, 1813
Fox, Susan R, PAC 657, 658
Foy, Bryan Keith, MD 638, 639
Francis, Andrew W, MD 2035
Francis, Elizabeth Christina, NP 808
Francis, Maria, DO 1223
Francis, Steffanie A, PA 1038
Franciscan Village 1502, 1749, 2089
Francisco, Kristine G, APRN 285
Franco, Anayatzy, MD 263
Franco, Lisa, MD 75
Franco, Tiavian, FNP 1238

Frangella, Bridget A., MD 623
Frank Bendiks, DC, PC 1768
Frank, Benjamin S, MD 927
Frank, Lawrence W, MD 452, 544
Frank, Michael W, MD 751, 752, 785
Frank, Michael, MA 1601
Franker, Lauren M, NP 760
Frankfort 1458
Frankfort Medical Clinic 1985
Franklin, Manju M., NP 473
Frazzini, Tracy Marie, NP 26, 130
Fredrick Chiropractic Plus 257
Fredrick, Mark E, DC 961
Freedberg, Howard I, MD 466, 816
Freedman, Neil S, MD 898, 899, 900, 943, 948
Freedman, Shauna R, PSYD 1578
Freedom Family Practice 1469, 1470
Freely, Molly Elizabeth, APRN 332, 347
Freeman, Jody, MD 541
Freeman, Natalie, LPC 1583
Freidel, Jesse, FNP 860, 862
Freihage, Jeffrey H, MD 902
Frein, Jarrod R, PT 891
Fremgen, Michael William, DO 798
Freschi-Lijewski, Breanna E., APRN 112
Fresenius Kidney Care New Lenox 1476
Fresenius Kidney Care South Elgin 1362
Fresenius Medical Care 1466
Fresenius Medical Care Chicagoland, Llc 1386
Fresenius Medical Care East Aurora, Llc 1337
Fresenius Medical Care Elgin LLC 1351
FRESENIUS MEDICAL CARE ELMHURST 1286
Fresenius Medical Care Gurnee 1388
Fresenius Medical Care Gurnee Neomedica 1388
Fresenius Medical Care Joliet 1466, 1467
Fresenius Medical Care Lombard 1297
Fresenius Medical Care Mchenry 1441
Fresenius Medical Care Mokena 1473
Fresenius Medical Care Mundelein 1406
Fresenius Medical Care Naperbrook LLC 1474
Fresenius Medical Care Naperville North 1302
Fresenius Medical Care of Lake Bluff 1394
Fresenius Medical Care of Plainfield LLC 1467
Fresenius Medical Care Oswego 1374
Fresenius Medical Care Plainfield 1481
Fresenius Medical Care Plainfield North 1481
Fresenius Medical Care Plainfield North LLC 1481
Fresenius Medical Care Round Lake 1411, 1412
Fresenius Medical Care Waukegan Harbor 1422
Fresenius Medical Care West Batavia 1340
Fresenius Medical Care West Chicago 1312
Fresenius Medical Care Zion, Llc 1424
FRESENIUS MEDICAL SERVICES OF DUPAGE WEST 1311, 1312
Freya Care Inc 1900, 1901, 2131
Friedl, Charles A, DO 78
Friedlein, Colleen R, PA 76
Friedman, Harvey J, MD 1013, 1043
Friedrich, Laura H, NP 1027
Friend, Gary, LPC 1633
Friendly Family Medical Care Inc 1457
Friendship Home Care, LLC 1870, 2125
Friendship Village of Mill Creek dba GreenFields of Geneva 1507, 1839, 1840, 2115
Frisch, Nicholas Carl, MD 1007
Frisque, Matthew Aaron, PA 976
Fritts-Ryan, Diane, OTR-L 669
Fritz, Heather, DO 382
Froemel, Jennifer C, LCPC 1633, 1915, 2134
Froimson, Jill Rebecca, MD 582, 588
Fruhauff, Sarah, MSW 1671, 1672
Fruhbauer, Margaret H, DO 236, 237
Frushour, Annette, NP 365
Frye, Jennifer A, NP 212
Fu, Yiping, MD 1091
Fuentes, Stephany, LPC 1659
Fuerth, Crandall Cassie, MD 629
Fugelseth, Sarah Beth, NP 252, 253

Fuller, Annette, PMHNP 1202
Fullerton, Aaron, DPT 1089
FULTON, ALYSSA, CSW 1627
Funkhouser, Anita, PC 1583, 1826, 2112
Furlin, Joseph J, MD 541
Futterman, Jay B, MD 2059, 2060
FVO Primary LLC 1347, 1358

G

Gaddam, Zeruya, APRN 1076
Gadek, Lisa K, MD 265
Gadrinab-Jones, Krystle C, MD 22, 23
Gainer, Penney, NP 1004
Gainski, Julia P., PA-C 847
Galasso, John M, MD 589, 592, 2042, 2043
Galbraith, Bonnie J, SLP 862
Gale-Savage, Ariana K., PA 1038, 1039, 1055
Galera, Mark H, NP 970
Galias, Katherine Ann, APRN 1118, 1119, 1157
Galick, Sarah Kristina, ARNP 1227
Galilee Medical Center 1833, 1834
Galioto, Mia M, MD 1517
Gall, Jason E, DPT 725
Gall, Veronica, DPT 688
Galla-Pagadala, Aruna, MD 139, 140
Gallagher, J R, MD 1573
Gallagher, Paige, AUD 712
Gallina, Ashley Rae, NP 994
Galloway, Christopher Michael, NP 365
Galuszka, Kristina, LPC 1671, 1962, 2146
Galvin, Donald A, PA 519
Galvin, Tenesha N., NP 765
Gamagami, Reza A, MD 1229, 1230
Gamalski, Gerald J, MD 249
Gambla, Gregory R, DO 858
Gambla, Michael T, MD 878
Gamboa, David G, MD 459
Gamisera, Rex, DPT 474
Gan, Justin B, MD 1068
Gan, Meng, MD 1091
Gancayco, George B, MD 323, 327
Gancayco, Jamie T, MD 323, 327
Gandhi Med Consultants 1995
Gandhi Medical Consultants SC 1484
Gandhi, Asha, MD 1078
Gandhi, Bhavesh R, MD 370, 371
Gandhi, Hetal A, MD 1110
Gandhi, Kavitha, MD 1062
Gandhi, Niel K, MD 747
Gandhi, Sanjay, MD 1072, 1078, 1156, 1158
Gandhiraj, Bindu L, MD 1573
Gandolfi, Brent Herman, OD 2061
Ganesha Institute of Neurology and Psychiatry SC 1403
Gannon-Stringer, Heather M, PA-C 519
Ganske, Paige K., MD 1079
Gara, Michael D, PSYD 1599
Garbis, Nickolas G, MD 670, 700
Garbula, Anna M, DPM 600
Garcia Otano, Angel M, MD 218
Garcia, Bertha, LPC 1593, 1594
Garcia, Leticia, APRN 20
Garcia, Maria L, MD 197, 198
Garcia, Marie E, PT 882
Garcia, Richard, PA 826
Garcia, Yesenia F, LCSW 1534
Garcilazo, Angelina, PA 100, 703
Garcon, Joanne, RN 1170, 1171
Garden of Prayer Youth Center 1860, 2122
Garden of Prayer Youth Center, Inc. 1866, 2124
Gardner, Laura 1690
Gardynski, Kelly, APRN 37
Garg, Ashwani K, MD 67
Garg, Kittu J, MD 101
Garg, Misha, MD 1002
Garg, Narendra K, MD 88, 89
Garg, Rachna, MD 367
Garlanger, Kristin L, MD 701, 702
Garmisch, Noreen, LPC 1666

Garoon, Ira, MD 2064
Garoon, Robert B, MD 2064
Garoufalis, Matthew G, DPM 582, 588
Garrity, Thomas E, MD 1124
Garti, Jason T, MD 267
Gary Jay Barsky MD 1287, 1288
Gary Jay Brasky MD 1288
Gastroenterology Services, Ltd. 1284
Gateway Foundation 1630
Gateway Foundation Inc 1577, 1630
Gateway Foundation Inc-Gurnee Office 1388, 1624, 1625
Gateway Foundation Inc-Joliet Op 1464, 1688, 1689
Gateway Foundation, Inc. - Downers Grove 1277, 1525
Gateway Foundation, Inc. - Lake Villa 1630
Gatlin, Julianne J, DO 349
Gaudani, Shaily, PAC 224, 225, 344
Gaur, Dipika, MD 403
Gaurav, Kumar, MD 1091
Gautam, Sagun, MD 85
Gavagan, Thomas F, MD 330
Gaviola, Lady Ariane L, NP 506
Gazelle ABA 1288
Gebauer, Malcolm, MD 1570, 1573, 1574, 1628, 1629
Gebhardt, Anna M, CCC-SLP 676
Geetha M Reddy SC 1396, 1403
Geevarghese, Bessey E, DO 710
Geevarghese, Jenny, OD 2037
Geevarghese, John, OD 2042
Gehrke, Robert R, OD 2076
Geiser, Diane S, LCSW 1677
Geismar, Deborah, MD 100
Gelbart, Deanna, LPC 1652
Gelfand, Inessa Maria, MD 931
Gelin, Marie Yvrose, LPC 1652
Gellada, Karen C, MD 796
Geller, Robert, MD 533
General Surgery Specialists 204, 1861
Genesis Eldercare Rehabilitation Services 1301
Genesis Orthopedics & Sports Medicine 102, 151, 1773, 1813
Genesis Orthopedics & Sports Medicine - Gurnee 102, 1773, 1810, 1894
Genesis Orthopedics & Sports Medicine DME 1772
GENEVA CROSSING DIALYSIS 1274, 1275
Geneva Nursing and Rehabilitation 1508, 1840, 2115, 2116
GENOA HEALTHCARE 1784, 1785, 1806, 1807, 1822, 1823, 1934, 1935, 1963, 1987, 1989, 2178, 2179, 2182, 2184, 2198, 2199, 2203, 2207, 2217, 2218, 2219
Genson, Marc P, PC 1517, 2079
Gent, Justin J, MD 918
Gentile, Nicole M, MD 1112, 1148
Georgacakis, Jenna S, DPT 673
George E Miguel 1991, 2155
George Hvostik MD SC 1403
George N Atia MD SC 228, 1881
George Skarpathiotis MD SC 1479
George, Benjamin A, PA 1242
George, Feby, APRN 95
George, Joby, MD 971, 987
George, Juliet, NP 229, 230
George, Matthew K, MD 1230, 1245, 1246
George, Meena S, MD 2043, 2044
George, Princy A, MD 366
George, Shawn, DO 294
Georgou, Haleigh, OT 466
Gerard, David P, MD 494
Gerber, Michael, MS 1674, 1965, 2147, 2148
Gerena, Grisel, MC 1625, 1894, 2130
Geriatric Vision Care LLC 1792
Germane Nephrology Associates 356, 1979, 1980
Germane Nephrology Associates DBA Kidney Care Center 392, 2012
Gershenhorn, Bruce G, DO 1113, 1115
Gervase, Matthew, MPT 631
Gervino, Jillian S., MH 1583, 1584

Gesinger, Victoria L, MH 1584, 1826, 2112
Gestautas, Andrew Simon, DPT 1188, 1189
Getz, Paul, MD 789
Gewarges, Paula C, DO 1570, 1574
GEWGH Glenn Ellyn Woods Group Home 1288, 1535
Ghadiali, Quraish, MD 2064
Ghanayem Kubilius, Kathryn Maria, MD 126
Ghani, Mohammad T K, MD 790, 795
Ghanim, Mostafa, MD 726
Ghazali, Serena, CNP 539
Ghee, Charlie, MD 1193, 1214
Ghee, Lauren Michele, MD 1230
Ghia, Nirali J, MD 541
Ghode, Reena A, MD 529, 535, 537
Ghori, Firdous, MBBS 108
Ghosh, Rilina, MD 231, 232, 279
Ghouri, Farooq S, DO 1085, 1086
Ghouse, Fowzia S, MD 85
Ghuman, Supreet Kaur, DPM 780, 781, 834
GI Partners of Illinois 1479
GI Partners of Illinois LLC 966, 1114, 1390, 1438, 1479
GI Partners of Illinois, LLC 906, 1115, 1381, 1382, 1443, 1458, 1728, 1743, 1908, 1968, 2011, 2012
GI Partners of Illinois, PLLC 1881, 1908
Giacchetti, Margaret, PMHNP 1122
Giacomi, Mark E, DO 398
Gialousakis, John, OD 2037
Giancarlo, Joseph Anthony, DO 1209
Giannese, Agatha L, NP 1185
Giannone, John T, OD 2051
Gibes, Joseph Patrick, MD 287
Gibson, Jonathan Thomas, MD 85
Giese, Todd Stanley, MD 323, 327
Gigele, Jaimie V, NP 808, 809
Giger, Charles C, MD 56
Gil, Amaryllis, MD 534
Gil, Fulvio Roberto, MD 1051
Gill, Mandeep S, MD 594, 1117, 1140
Gill, Sahib S, MD 563, 681
Gilland, Lydia, BCBA 1521
Gillespie, Cassie Lynn, NP 26, 27
Gillespie, Kaitlin C, DPT 1101
Gillette, Brizza, DNP 1122
Gilman, Linsie, LCPC 1615, 1877, 2127
Gilmore, Kyla M, LCPC 1533, 1732, 2086
Ginsburg, Beth E, MD 1013, 1043
Ginzburg, Leonard, MD 288
Girardot, John G., MD 528
Giri, Minal, MD 225, 243
Givens, Zachariah, LPC 1059, 1071, 1929, 1937, 2137, 2139
Gladchenko, Nicole M, PA-C 1159
Gladney, Selma Selena, MS 879
Gladson, Marina, MD 321
Glantsman, Bela, MD 283, 284
Glas, Ronald, MD 85
Glaser and Associates LLC 1814, 1903
Glaser, Mitchell L, MD 1628, 1629
Glazer, Alex M, MD 930
Gleeson, Scott, PC 1596, 1844, 2117
Glen Lake Terrace Nursing And Rehab 1889
Glendale Heights Healthcare 36, 1712, 1713
Glenn, Robert C, MD 1593
GlenOaks Women's Healthcare 34, 413, 1271
Glick, Nancy R, MD 473
Global Executive Council Services 1414
Glombicki, Cheryl, CNP 789, 1821, 1822, 2110
Glorioso, Joseph, MA 1606
Glosson, Lisa M, MD 345
Glotzbach, Peggy S., LCPC 1613, 1871, 2126
Glover, Janel E Pape, NP 759, 880
Glover, Marisol, APRN 1076, 1077, 1078
Glueck MD, LLC 1391
Glunz, Tia, MED 1615, 1616, 1877, 2127
Go Yao, Edwin S, PT 775
Go, Aaron, NP 473
Go, Kevin, MD 1021
Goad, Adrian, BCBA 1592

Godambe, Sonia S, MD 858
Godbolt, Sherrie C, MD 1608
Godiers, Marie Lynne, MPAS 939
Godoy Romero, Ernesto A, MD 749
Godwin, Margenia, CSW 1697
Goel, Ankush, MD 605, 606, 851, 852
Goel, Archana M, MD 171
Goetter, Michael S, PC 1523, 1711, 2081
Gogineni, Jyothi, MD 1111, 1138
Gogoneata, Elena, MD 722, 1045
Gogula, Sujatha R, PA 225, 311, 312, 344, 895, 1080, 1155
Gokhale, Ranjana R, MD 584
Golaszewski, Amy J, PA-C 1242
Golbin Hallett, Dina, DO 1000
Goldberg, Julie S, MD 1001
Goldberg, Marlyn F, MD 2040
Goldberg, Nathan E, OD 2065
Golden Rule Family Practice 94, 1768
Golden Touch Home Care LLC 1702, 2080
Goldin, Alexander D, MD 937
Goldman, Adam Lee, DO 466, 816
Goldman, Amanda, PC 1572, 1810, 2108
Goldman, Robert M, DO 940
Goldsborough, Katy Hsiao, MD 498
Goldsmith, Kathleen Marie, FNP 197
Goldstein, Zachary Hershel, MD 816, 817
Goldvekht, Irina C, DO 237
Golevicz, Stephanie N, OT 1204
Goliath, Jason C, MD 716
Gomez Galan, Angel Gomez, MD 171
Gomez Medical Group Inc 1347
Gomez, Karina, RBT 1591
Gomez, Mark Dennis, MD 89
Gomez, Michael S, MD 1092
Gomez, Sandra Martina, LPC 1652
Gomez, Vanessa, LCSW 1684
Gonciarz, Rylin, MH 1584
Gong, John H, MD 225, 226, 270, 271, 272, 904, 910, 1005, 1006
Gonzales, Yvonne, FNP 574
Gonzalez, Gisela M, MD 38
Gonzalez, Jocelyn Y., MH 1584
Gonzalez, Joyce, LCSW 1614
Gonzalez, Katherine P., LCPC 1518, 1701, 2079
Good, Ekaterina A, DO 1073
Goode, Galina, MD 1006
Goodell, Melanie E, MD 232, 279
Goodhope Healthcare & Home Health Services, Inc 1970, 2149
Goodhope Healthcare and Home Health Services Inc 1957, 2145, 2146
Goodman Kramer, Heidi, MD 246
Goodwin, Kevin J, MD 495, 525
Goodwin, Lindsey A, NP 132, 208
Gopinath, Rohan, MD 466, 936
Gordon, Alexander C, MD 1053, 1054
Gordon, Gary S, MD 998
Gordon, Jack, CSW 1631
Gordon, Shina Keaonis, NP 506, 509
Gore, Olesea, LPC 1662, 1666
Goreshi, Renato Clavijo, MD 530, 864, 1190
Gorman, Donna L, LPC 1662, 1947, 2143
Gornick, Claire, DPT 673, 824
Gorszczyk, Maureen Ann, MSN 1199
Gospodinova, Antoniya E., PA 550
Goss, Jennifer, LCPC 1636, 1927, 2136
Gottlieb Memorial Hospital 1530
Gourineni, Prasad V, MD 1218
Gowani, Soha, NP 348
Gowda, Nayan S, MD 594, 595, 1196
Goyal, Parul Kathuria, MD 645
Goyal, Vinay Krishan, DO 1000
Graba, Sandra Lukic, MD 279
Grace Home Care LLC 2021, 2161, 2162
Grace Hospice of Illinois LLC 1781, 2100
Grace Integrated Elmhurst 1733, 2086

Grace Integrated LLC 1556
Grace Pediatrics, LLC 1289
Gracey, Therese Marren, MD 61, 62
Gradianu, Marius, DO 2040
Graf, Jason J, PA 826, 827
Graff, Casey Evangeline, NP 762
Graff, Lindsey E, DO 813
Graham, Joseph Lawrence, MD 544, 545, 721
Grahs, Kathryn J, NP 110, 111, 112
Grams, Cynthia, OT 814, 1096
Granados, Clarissa, LCSW 1594
Grand Ave Health Center 1660
Grand Ave. Health Center 303, 435, 1420, 1421
Grand Prairie Services 1367, 1603, 1604
GRAND SMILES 2027
Grandhi, Miral Sadaria, MD 983
Grant, Amy L, CSW 1623
Grant, Janice, MSW 1570
Grantman, Lisa M, OT 457, 471, 597, 653
Grasso Knight, Guido, MD 40
Graubart, Anamarie Lynn, NP 260, 296
Gray, Bradie S., BS 793, 1825, 2111
Gray, Jennifer C, NP 96
Gray, Jessica, OT 1204
Gray, Robert R, MD 1053
Gray, Taryn Lyn, NP 395
Gray-Gordon, Megan E, LCSW 1534
Grayslake, IL 1385, 1621
Graziano, James J, MD 78, 79
Great Homecare Inc 1820, 2110
Greater Elgin Family Care Center (FQHC) 168, 424, 1348, 1354
Greater Family Health 13, 16, 65, 124, 125, 168, 169, 174, 175, 322, 337, 338, 339, 346, 409, 410, 419, 424, 425, 426, 437, 438, 439, 1263, 1265, 1266, 1322, 1348, 1349, 1350, 1430, 1440, 1441, 1447, 1676, 1740, 1834, 1968, 2030
Greathouse Medical Group SC 1476
Greathouse Williams, Deirdra L, MD 1227
Greatland Home Health Services Inc 1762, 2095
Greco, Laura, APN 49
Grecula, Michael J, MD 868, 869
Green, Daniel J, MD 2060
Green, Elizabeth, LPC 1633, 1641
Green, Kristian Ashley, PA 827, 1103, 1104
Green, Richard Victor, MD 701
Green, Sherry Lynn, LCPC 1566, 1793, 2103
Greenberg, James J, MD 1132
Greenberg, Jill S, AUD 553, 713, 1163
Greenberg, Linda, PT 469, 938
Greenberg, Rachael A, MD 2060, 2063
Greene, Margaret A, DPT 1101
Greene-Roper, Jacqueline Marcella, MD 34
Greenfield, Jeffrey S, OD 2042, 2066
Greenfield, Jillian Jane, SLP 879
Greenfield, Shira R, LCPC 1584, 1826, 2112
Greenhill, Nicole M, PAC 923
Greenleaf EMG LLC 1403
GREENLEAF ORTHODONTICS PARK CITY 2031, 2032
Greenspan, Michael, MD 531, 532
Greep, Wendy L., CNP 49, 50
Greggain, Jennifer A, NP 136, 363
Gresik, Christine M, MD 533, 548, 611, 637, 638
Gresk, Sarah, APNP 855
Gress, Nicole M, MD 1240
Grewal, Rajbir Kaur, MD 273
Grider, Andrea Kay, OD 2055
Griffin, Jelena, MD 166
Grigoryan, Anait, NP 381
Grilli, Kristen Marie, MS 676
Grima, Erin B, LCPC 1584, 1826, 2112, 2113
Grimes, Ann M., PA 1090
Grimes, Cordelia, MSW 1672
Grimmer, Kelsey, PA-C 1003
Grinberg, Vsevolod Markovich, DPM 475, 546
GRISHMA P. PATEL, O.D. & ASSOCIATES, P.C. 1321
Grobe-Daw, Carla J, NP 578, 579
Groen, Tiffany Eileen, DO 383

Groene, Steven A, MD 873
Gronli, Jerome O, MD 97, 117
Groskopf, Lisa Ann, DO 89, 214
GROVE AT THE LAKE 1945
Grove at the Lake Skilled Nursing Facility 1512, 1945, 2142
Grove, McKinley J, PT 975
Grundy Area PADS 1327
Grundy County Hd Mental Health 1328, 1569
Grundy County Health Department 1329, 1570
Grundy County Health Dept 736
Grunenwald, Christienne Marie, MD 120
Grunzweig, Katherine, MD 678
Gruzmark, Marina, LCPC 1618, 1883, 2128
Gualano, Carissa May, OT 653
Guardiano, Kattryn Gail, APRN 1074
Guastalli, Nicholas V, DO 203
Gudapati, Varun, MD 1206
Guenette, Michelle, MA 1642
Guerrero, Veronica T, MD 1138, 1139, 1143, 1148, 1155
Gugala, Victoria Anna, PAC 777, 1243
Guided Discovery Mental Health PLLC 1284
Guild, Michelle Anne, NP 576
Guinto, Helen Christine, NP 502
Guio, Rebecca D, NP 913
Gujarathi, Gaurang Dinesh, DO 873
Gulati, Neha C, OD 2037
Gulati, Rachna, DO 541
Gulati, Surendra M, MD 1197, 1198
Gulczynski, Sara Ann, DPM 1187
Gulecyuz, Yesim F, MD 1217
Gulino, Thomas A, NP 455, 762
Gulson, Deborah Gail, MD 232
Guman, Sebastian Marcelo, MD 791
Gumidyala, Eshwar, MD 1668
Gundala, Srilata, MD 568, 1231
Gundlach, Allison, MS 602
Guntupalli, Naga Pushpa, MD 1604, 1605
Gupta Eye Center LLC 1318
Gupta, Aditya, MD 479, 1167
Gupta, Amit, MD 56
Gupta, Anita, MD 1002, 1003
Gupta, Atul N, MD 1194
Gupta, Balaji K, MD 2044
Gupta, Mohina A, MD 273, 275, 1013, 1014, 1021, 1022
Gupta, Nisha, MD 2054
Gupta, Sanjeev, MD 323
Gupta, Vanita, MD 166
Gurbax Saini MD 261, 1905
Gurfinchel, Aaron, MD 728, 1235
Gurnee Pediatrics, SC 1898
Gurney, Stephanie J, MPAS 586
Gurrera, Anna C, DPM 1008
Guse, Diana A, MD 284
Gussis, Murry Scott, OD 2053
Gustafson Eyecare Inc 1869
Gustafson, Ellen J, MD 1231
Gustafson, Steve M, OD 2056
Gustavo Ricardo Sanchez Vargas Md Sc 151, 1331, 1814
Gute, Lauren Marie, PA-C 1243
Guth, Brynn, RBT 1542
Guttikonda, Dharani, MD 1062, 1069
Guyton, Arthur Clifton, MD 2036
Guzik, Steven P, OD 2061, 2073
Guzman, Alma, MD 254
Guzman, Anays L, LPC 1533, 1534, 1732, 2086
Guzman, Maurice A, MD 166
Guzman, Yesenia, PA 827
Guzman-Rangel, Isabel, RBT 1519, 1542

H

Haag, Alexandria, LPC 1652, 1938, 2140
Haag, Sarah J, DPT 957
Haake, Steven M, DPT 882, 891
Haas, Jennifer, APRN 1200
Haas, Jennifer, OT 669

Habib, Amal, PA 519
Habib, Muhammad A, MD 140
Hackfort, Ann Elsa, DO 89, 214
Hade, Amanda, OT 591
Hadi, Fatima M, MD 1594, 1598
Hadley, Justin, LSW 1546
Hadziahmetovic, Maja, OD 2068
Hafertepe, Ashley Renee, NP 969
Hagen, Ginger L, MS 668
Hagen, Holly M, PSYD 1560
Hagen, Kerry Ann, APNP 574
Haggerty, Stacy, RBT 1591
Haggerty, Stephen Peter, MD 983, 1062, 1063
Haider, Fatima, OD 2056
Haider, Hiba A, MD 572
Haines, Elizabeth, LCPC 1674, 1965, 2148
Hajar, Alma, MD 106
Halabi, Hatem, MD 1083, 1092
Halihan, Craig W, DPM 1142
Hall, Jennifer L, MD 44
Hall, Leo, MD 104, 108
Hall, Ramona C, LCSW 1605
Hall, Rita, MSN 1076
Hall, Robert R, MD 1206
Hall, Tyler Christopher, MD 97
Halley, Kristina M, PA 1039
Hallum, Andrew S, NP 178
Ham, Jongwook, MD 821
Hamad, Bachar, MD 479, 551
Hamad, Dena Zahir, MD 14, 15
Hamad, Fares, DO 479, 551, 564, 567, 569, 570
Hamad, Laura, DO 479, 551, 716, 1166
Hamada, Susan E, MD 189
Hamayel, Duhah, MD 396
Hambrick, Horace Rhodes, MD 711
Hamburger, Ayelet, AUD 641
Hamdan, Malak, LCPC 1526, 1721, 2084
Hamdan, Susan, LCPC 1697, 2021, 2161
Hamdard Center 31, 32, 411, 1269
Hamdard Center for Health and Human Services NFP (FQHC) 16, 17, 19, 410, 1266, 1701, 1703, 2079
Hamdard Health Addison 17, 410, 1266, 1703
Hamedi, Bahareh, MD 768, 1172, 1173
Hamilton Martinez, Catalina, DPT 1089
Hamilton, Jeffrey W, MD 898, 899, 900, 943, 944, 948
Hamlyn, Andrew, LPC 1622
Hammad, Iman, PA 519
Hammar, Beth Lauren, OT 451, 597, 653, 972
Hamming, Katherine Koepke, MD 954, 955, 990, 991, 1033, 1034, 1035
Hampton, Kathryn, MSW 1605
Hampton, Melvin, MH 1652
Hamvas, Corrine, MD 265
Han, Alice, MD 1020
Han, Ankitaben, MD 563, 645
Han, Tina S, MD 933
Hang, Miles, DO 288
HANGER PROSTHETICS & ORTHOTICS EAST, INC. 1706, 1969, 1970, 1999
Hanger Prosthetics And Orthotics Inc Gurnee 1900
Hankins, Zaria, MS 602, 603
Hanley, Mary Catherine, MD 265
Hanna, Michelle Marie, DO 240
Hannan, Jennifer L, MD 511
Hanover Park 65, 416, 1290, 1739, 2087
Hansberry, Jada H, PA 1090
Hansen, Amy M, MSN 1238
Hansen, Cheryl B, NP 200, 201
Hansen, Katharine Lynne, CSW 1589
Hanson, Britt E, DO 967
Hapner, Evan D, OD 2048
Haptonstahl, Elizabeth, LCSW 1572
Harag, Irina K., MD 235
Haramija, Shauna Marie, APRN 1200
Harazin, James Michael, DO 45
Harbor Chase of Long Grove 1397
Hardy, Brendan M, MD 937
Hardy, Krista, MD 660

Harfi, Samar, BA 1545
Haris Medical Group 1703
Haris Medical Group, LLC 1782
Harleysville Insurance Group 1332, 1375, 1571, 1612
Haroon, Madiha, MS 1544, 1752, 2091
Haroon, Maha Salman, MD 403, 404
Harper, Alexa Marie, DPT 674
Harrington, Alisha R, APRN 620
Harris, Alexander A, MD 926
Harris, Jeffrey L, OD 2049, 2065
Harris, Kurt J, MS 765, 766
Harris, Matthew N, MD 562
Harris, Mikkal, LCPC 1611, 1866, 2124
Harris, Trishna, LM 1189
Harris-Breen, Leila 1258
Harrison, Andrew M, DC 1147
Harry A. Papagianis Jr., DPM. 1889, 1890
Hart, Eric William, MD 794, 835
Hart, Jared, DPM 1042
Harting, Rekha R, MD 568, 570
Hartmann, Richard A, PT 895, 956
Harvey, Anayenci, LCSW 1659
Harvey, Kristina N, PA 463
Harvey, Michael J, MD 817, 1097
Harvey, Natasha R, MD 465
Hasabou, Nashwa, MD 1690
Hasan, Hiba Hasan, DPM 834
Hasan, Nausheen, MD 42
Hasan, Toseef, OD 2035, 2042
Hasan, Yasmeen J, MD 345
Haseeb, Sana Sultana, DO 705
Hashim, Ahmed S, MD 1010
Hashimi, May M, MD 694
Hashmi, Afreeda A, MD 34
Hashmi, Nabiha, MD 623
Hashmi, Saad F, MD 1016, 1050
Hashmi, Samra Waheed Waheed, MD 2074
Hasier, Brooke, PT 725, 726, 787
Hasou, Dona Tawfig, MD 1073
Hassaballa, Yomna, LSW 1623
Hassan H Youssef MD SC 1367, 1368
Hassan, Ahmad Mohamed, MD 1016, 1050, 1051
Hassan, Ahmed N, MD 608, 616
Hassan, Omar M., MD 2044, 2054
Hassan, Syed O, MD 336, 337, 341, 342
Hassett, Kristin M., CNP 60
Hastings (Mullaney), Micaela L, CCC-SLP 676
Haubold, Abigail, DPT 469
Haugen, Reshma N, MD 608, 795, 839
Haven Home Healthcare Inc 1912, 2133
Havnen, Grace Rebecca, SLP 941, 978, 993
Havrylyan, Anastasiya A, DO 934
Hawkins, Jeffrey M, OT 699
Hawkins, Keenan A, MD 899, 900, 944, 948, 949
Hawley, Abigail, FNP 860
Hayani, Ammar, MD 710
Hayduk, William Travis, PA-C 721, 722
Hays, Cameron Nelson, MD 327
Haywood, Dejah Monae, CSW 1567, 1568
Hazard, Jennifer L, NP 377
He, Maybo, MS 883, 1067
Heaberlin, Kimberly, OTR-L 871, 1204
Headley, Ryan C, MD 566
Healing Medical Group 1743
Healogics Specialty Physicians of Illinois, LLC 1814, 1834, 1995, 1996
Health Resources Solutions Inc 1753, 2092
Health Service Systems Inc 1477
Health Service Systems Inc. 392, 2012
Health Service Systems, Inc 392, 2012
Healthcare Alternative Systems 1319, 1565
HEALTHFIRST PHARMACY 1748, 1788, 2175, 2180
Healthy Beginnings Pediatrics SC 1374, 1375
Healy, Christine Elisabeth, PA 632
Healy, Laura M, NP 201, 208, 209
Heart & Vascular Center of Lake County 961
Heart and Vascular Center of Lake County 1898
Heart Care Centers of Illinois, SC 1996

Heart Rhythm Management of Lake County Ltd 1933
Heartland Hospice 1791, 2102
Heartland Hospice (Frankfort, IL) 1985, 2154
HeartStone Manor 1513, 1974, 2151
Heathcare Alternative Systems Inc. 1318, 1319, 1564
Hedayati, Hadi, MD 736
Hedberg, Bridget E, NP 178
Hedberg, Herbert Mason, MD 983
Hedges Clinic SC 2005
Hedges Clinic Service Corp 1986
Hedrick, Ann Marie, NP 506
Heeb, Victoria L, PT 599
Hefferly, Michael A, AUD 641
Heffernan, Eileen E, MD 370
Hefner, Theresa, MSS 1531
Hefni, Lamiaa, PT 586
Hegazin, Michael, DO 515, 543
Hehemann, Sarah E, APRN 326
Heidenry, Valerie A, MD 757
Heidt, Steven Thomas, MD 707, 840
Heidtmann, Ashley, SLP 1091
Heiferman, Daniel, MD 618
Heilenbach, Allison, APNP 574
Heilingoetter, Ashley Lauren, MD 1034, 1035
Heinisch, Edward J, OD 2053
Helding, Phillip G, DO 1536, 1539
Heldt, Angela M, APRN 875
Helia Healthcare of Yorkville, LLC 1510, 1873, 2126
Helkowski, Robyn M., NP 272
Heller, Sarah E, MSN 576
Helms, Ray W, MD 1061
HELP AT HOME 1738, 1751, 1752, 1858, 1957, 2001, 2087, 2090, 2091, 2121, 2146, 2158
Helton, Samantha, OT 814, 1096
Hembrey, Alexander J, PA-C 1142
Hemmer, Elizabeth Ann, APRN 178
Henderson, Tammie O, ARNP 201, 209
Hendler, Erika L., BS 793, 1825, 2111
Hendler, Steven, MD 564, 565
Hendrickson, Matthew S, OD 2045
Hendrickson, Nicole, CNP 345
Heneghan, Marykathleen A, MD 1035, 1036
Heng, Joseph J., MD 613, 1249
Heniford, Brant Todd, MD 983
Henline, Stefanie L, APRN 729, 730, 731, 1178
Hennessey, Michael J, MD 2046
Henriquez, Hans J, MD 17
Henriquez, Rolando B, MD 17
Henry, Aaron, RBT 1602
Henry, Christopher Atticus, MD 996, 997
Henry, Patricia Ann, DO 1228, 1234
Henry, Paulina Joanna, PA-C 1243
Hensley, Jennifer R, MD 608, 609, 795, 839, 1166
Hepperlen, Christine C, NP 1118
Herbert C Becker Jr MD SC 1470
Herbert, Ryan Thomas, MD 385
Herbolsheimer, Charlotte Grace, SLP 603
Herbolsheimer, Heather R, DO 999
Herdrich, Monica R, NP 178
Hererra, Lelisa, RBT 1547
Heritage Woods Of Bleavins 1819, 2110
Heritage Woods Of Boilingbrook 1977, 2151
Heritage Woods of Gurnee 1388, 1893, 2130
Heritage Woods of Huntley 1358
Heritage Woods of McHenry 1964, 2147
Heritage Woods Of Minooka 1803, 2105
Heritage Woods Of Plainfield 1869, 2125
Heritage Woods of South Elgin 1362
Heritage Woods Of Yorkville 1871, 2125
Herlihy, Gurvinder S, MS 475
Hermann, Taylor, CNP 130
Hermes, Ralph, MD 67
Hermosillo, Victor, DPT 1005
Hernandez Balbaneda, Miriam Edith, APRN 339, 340
Hernandez, Antonia, APRN 1225, 1240, 1694, 1695
Hernandez, Michael, MD 171
Hernandez, Miguel, BA 885, 1871, 2125
Hernandez, Rocio D, PA 550

Hernandez, Rose M., NP 37
Hernandez, Vanessa F, LSW 1600
Hernandez-Silva, Antonio, APRN 811, 812
Herrera, Federico Ismael, MD 201
Hersh, Michael J., MD 932
Hersonskey, Tamir Y, MD 874, 875, 1250
Hervias, Julie Anne G, DPT 1124
Herzmann, Ann Michelle, NP 94, 95
Herzog, Michael E, MD 737, 1215, 1245
Heselton, Jerry L, PT 723
Heyen, Angela, MA 1596
Hiatt, William J, PA-C 658
Hickey, John P, PT 599
Hickey, Megan McGann, PA 777
Hicks, Jeffrey J, DPM 976, 977
Hicks, Jessica A., BA 793, 1825, 2111
Hicks, Ryan Thomas, DO 332
Hidaka, Katherine Marie, MD 265, 266
Hides, Brian, LPC 1633, 1915, 2134, 2135
Hienbuecher, Taylor B., MH 1584
Higgins, Andrew, MD 1069
Highhouse, Kathleen M, AUD 553, 1163
Highland Park 1903
Highland Park Hospital 1489
Highland Park Nursing And Rehabilitation Center 1510, 1904, 2132
Highland Wood Home Services 1838, 2115
Highlight Healthcare Of Aurora, Llc 1506, 1818, 2109
Highlight Healthcare Of Woodstock, Llc 1513, 1974, 2151
Hilario, Rubylyn Rose, ARNP 809
Hilgers, Marc Peter, MD 594, 747, 786, 787
Hill, Katherine G, PT 461, 472, 599, 846
Hill, Melissa Marie Dubert, MD 137
Hillcrest Retirement Village 1512, 1931, 2138
Hillman, David S, MD 2061
Hiltunen, Audrey R, MD 56, 62
Hindo, Joseph A, MD 373
Hines, Patrick J, DO 235
Hinkamp, Thomas J, MD 525, 526
Hinsdale Arc Nani 73, 1743
Hinsdale Family Medicine Center 71, 416, 1291
Hinsdale Hospital 1743
Hinsdale Hospital-Psychiatric Inpatient Unit 1487
Hinsdale Salt Creek Physician Office 1292
Hinsdale Surgical Center LLC 1290
Hinton, Cynthia Rose, LSW 1691, 1692
Hintz, Adam, MD 702
Hipolito, Josephine B, PT 674
Hir, Donna, LCPC 1534
Hirani, Waheeda M, MD 790, 822
Hirsch, Arica, MD 926
Hitt, Rockton W, MD 23
Hizel, Michael Todd, OT 625, 683, 787, 863, 888, 1173, 1252
Hlavin, Kailey Morgan, PA-C 482, 586, 587, 1039, 1175
Ho, Tracey, PA 519, 684, 685, 1211
HOBSON PHARMACY 2006, 2209
Hochberg, Laurie C, MD 260, 298
Hochstein, Margaret, DPT 882
Hock, Abby N, CADC 1593
Hoda, Aliya, PA-C 658
Hoeh, Michael P, MD 639, 1257
Hoeltgen, Daniel Thomas, MD 908
Hoeper, Eric N, MD 962
Hoesli, Rebecca C, MD 515
Hoffman, Dennis, MD 977, 1043
Hoffman, Inna, FNP 259
Hoffman, Michael T, MD 62
Hoffmann, Abigail Caitlin, MS 1056
Hoffmann, Kimberlee Jean, NP 269, 270, 285
Hogan, Mary Clare, APRN 952, 953, 1029
Hoge, Connor G, MD 1206
Hohner, Elita Lois, DO 126
Holbrook, John T., PA 1104
Holch, Lisa, PC 1613, 1871, 2126
Holcomb, Rachel Marie, DO 396
Holehan, Ryan P., PT 882

Holgado-Cocjin, Ma Luciana L, MD 188
Holland, Kenneth Lyle, MSN 1202
Holland, Tiffany Nicole, MD 247, 248
Hollenback, Mary Ann Ann, NP 156
Holler-Managan, Yolanda F, MD 708, 709, 710
Hollinger, Edward F, MD 1230
Holmes, Casandra, PT 824
Holmes, Dominique, APRN 652
Holterman, Mark J, MD 664
Home Dialysis Service Elgin LLC 1430
Home Dialysis Services Fox Valley Llc 1351
Home Dialysis Services Frankfurt LLC 1457
Home Dialysis Services LLC 1459
Home Health Advantage 1773, 2098
Home Infusion & Pharmacy 1795
Home Medical Express Inc 1732
Home Medical Express, Inc 1710
Home Mobility Solutions Inc 1761
HOME PSYCH SERVICES PC 1538
HOME RX 1 1739, 2173, 2174, 2217
Home Therapy Services P.C dba American Physical Therapy and Sports Medicine clinic 1304
Home Therapy Services P.c. 1309
Home Touch Healthcare, Inc. 2017, 2161
Homecgoy, Imelda, NP 406
Homedi, Eyad, MD 106
Homer Glen Open MRI Imaging 1459
Homerding, Nicole Ann, NP 502
HOMEWELL CARE SERVICES 1909, 2132
Hominac, Eric M, PT 469
Homsi Pediatric Neurology Inc 1768
Homsi Pediatric Neurology Inc. 1298, 1470
Homsi, Mohammed S, MD 595, 598, 616, 617, 628, 1198, 1208
Hon, Britta M, PT 1101
Honorat, Joal, APRN 331
Hood, Keith Cahill, MD 784, 785
Hope & Healing Cancer Services LLC 569, 1231
HOPE HEALING CANCER SERVICES 569
Hopkins, Keith A, MD 171
Hopkins, Miriam, MS 1624
Hopphan, Jenna N., MH 1584
Horan, Roseann M, MD 369
Horizons Behavioral Health LLC 1955
Horlock, Brent A, PC 1584, 1826, 1827, 2113
Horne, Deborah Ann, PA 600, 689
Horne, Lauren A, NP 620
Horng Y Fang Md 1347
Hornung, Andrew James, NP 191, 192
Horsley, Josephine Gloria, MS 1662, 1947, 2143
Horton, Katherine J, APRN 1668
Horvath, Sara E., APRN 387
Hosain, Amer, DPM 634
Hospice of Kankakee Valley 1364, 1497
Hospice Of Kankakee Valley INC 1852, 2120
Hospitalist Consultants Group SC 390, 443, 1476
Houlahan, Roy F, MD 213
Houston, Kara, AUD 641
Howard, Amy Michelle, DO 271
Howard, Christopher L, PSYD 1661
Howard, Jean A, DO 67, 68
Howard, Stephanie, NP 366
Howell, Letha Ann, LCPC 1696
Hoyt, Katerina R, MD 987
Hranka, Kayla J, MSN 552, 1219, 1220
Hsieh, Lily B, MD 798, 859
Hsu, Richard M, MD 749, 787
Hsu, Teddy, OT 591, 592
HT Kidney Care 1853
Hu, Alyson M, LCSW 1531
Huang, Jonathan Hwaien, MD 785, 786
Huang, Sophie, MD 222
Huang, Tian E, MD 614
Huang, Xiao M, MD 580
Hubar, Anna, LMHC 1662
Huddleston, Leon Marcell, MD 1209
Hudec, Susan M, MD 531
Hudoba, Shennin Y, MD 140

Hudson, Laura A, NP 27
Huerta, Anayeli, MS 1559, 1578
Huerta-Galvez, Imelda, MD 28
Huggins, Erin, APRN 325
Hugh, Sigrid, CNP 33
Hughes, Elizabeth, AUD 691
Hughes, Timothy J, MD 921
Hui, Rosenna, MD 1049
Hulesch, William S, MD 118
Hultmark, Cayla M., PA 519, 520
Hulur, Imge, MD 530
Humanity Home Health LLC 1753, 2092
Humes, Miranda, NP 178
Hummel, Alexandria, LCSW 1670
Hunt, Kristin, MSW 1623
Hunter, Laurinia K, NP 245
Hunter, Megan Ann, OD 2048, 2050
Huntley Dialysis 1436
Huq, Syed Z, MD 534
Hurley, Stephen D, DO 526
Hurley-Schopen, Mary A, APNP 841
Hurtuk, Agnes, MD 664, 671, 701
Husain, Noor F., MD 1588
Husayni, Tarek S, MD 459
Hussain, Ahmed, MD 391
Hussain, Aliya, NP 579
Hussain, Arif B, DO 672
Hussain, Asif, MD 214
Hussain, Asiya Z, MD 391
Hussain, Farah K, DO 606, 741
Hussain, Farooq Mohammed, MD 389
Hussain, Jawwad, MD 106
Hussain, Maryam, NP 506
Hussain, Mohammed T, MD 613, 614, 615
Hussain, Omar S, DO 1014, 1043, 1044
Hussain, Rehan M, MD 2067
Hussain, Sarah A, NP 259
Hussain, Sulman M, DO 665
Hussain, Syed A, DO 148
Hussain, Wajahat M, DO 547
Hussain, Zaid Arif, MD 398
Hussaini, Asima K, MD 194, 203, 204
Hussein, Abdulhamid Taha, MD 370
Hussien, Omar A, PT 586
Hutcherson, Lori, MD 611, 1247, 1248
Hutchins, Rachel, OD 2059
Hutchison, Paul J, MD 692, 704
Hutson, Joanna, NP 1118, 1146
Hvostik, George R, MD 1024
Hyatt, Danielle, MD 216
Hyder, Afreen A, MD 727
Hyngstrom, John Robert, MD 660

I

Iafigliola, Carla S, OD 2059
IAG Behavioral Health Center 1483
Ianakiev, Abby Lynn, MD 120
Iasillo, Aurora, PCC 1544, 1752, 2091
Iatreia Mental Health S.C. 1691
Ibarra, Anne, LCSW 1570
Ibe, Eberchukwu Odoji, MD 334
Ichishita, John, OD 2066
ID Associates Limited 1743, 1773
Iezzi, Rachel W, PA 777
Igbokwe, Melita Nonyerem, MD 1071, 1081
Iglesias, Ann M, NP 759, 880
Ignacio, Aeron, ARNP 252, 253
Ignite Medical Resort Mc Henry 1513, 1970, 2149
Ih Lisle Opco, Llc 1503, 1751, 2090
Ijaz, Amber, DO 248
Ijaz, Kiran, MD 800, 801
Ilahi, Shahid B, MD 906
Illinois Bone and Joint Institute LLC 1389, 1969
Illinois Bone and Joint Institute, LLC 1467, 1468
Illinois Cancer Specialists 184, 328
Illinois Cardiovascular Specialists 1382, 1433, 1434
Illinois Dermatology Institute, LLC 1295
Illinois Eye Associates 1472
Illinois Gastroenterology Group PLLC 859

Illinois Home Care Specialists Inc 1714, 2082
Illinois Institute of Pediatric Cardiology Ltd 1304
ILLINOIS ORAL SURGERY IMPLANT CENTER OF CHANNAHON 2034
Illinois Retina Associates Sc 1292
Illinois Retina Associates, PLLC 374, 375, 1996
Illumihealth, Ltd. 299
Imaging Centers Of America Ltd 1704, 1705
Imdad, Zarqa, MD 800, 910, 1143, 1144, 1148, 1149
IMH Milford Clinic 212, 1373
IMH St. Anne Clinic 212, 1373
IMMEDIATE CARE CENTER OF WESTMONT 680
Immediate Care Plus LTD 1341, 1496
In Home Counseling for Seniors 1614
In Home Counseling For Seniors LLC 222, 427, 1377, 1614
Independence Center, Inc. 1938, 2139
Independence Health & Therapy 1160, 1445, 1680
Independence Health and Therapy 1444, 1445, 1680, 1972, 2150
Independence Plus Inc 1772, 1773, 2098
Independence Plus, Inc 1772, 1773, 2098
Indian Oaks 1372, 1609, 1610
Indian Oaks Academy 1372, 1609, 1610
Indian Oaks-Denny 1610
Indian Oaks-Fitzgibbons 1610, 1611
Indian Oaks-Sykes 1611
Infectious Disease Consultants of Northern Illinois SC 1919
Infusion Therapy, Llc 1777
Ingalls Memorial Hospital 1773
Ingleside Office 1394
Ingram, Jennifer A., APNP 60
Innocente, Henry, LCSW 1524, 1563
Innovative Counseling Partners, LLC 1398
Innovative Geriatrics LLC 1996
Innovia Surgery Center, LLC 1322
Insight Medical Imaging LLC 1749
Insight Physicians Care Llc 39
INSTRUCTIONAL ABA CONSULTANTS 1299
Integra Healthcare Equipment 1732
Integra Healthcare Equipment LLC 1732, 1733
Integra Healthcare SC 1417, 1941
Integrated Home Healthcare Services 1916, 2135
Integrated Homecare Services Chicago 1790
Integrated Palliative and Hospice 1919
Integrated Palliative And Hospice Llc 1916, 2135
Integrated Rehab Consultants LLC 1713, 1768, 1834, 1840, 1925, 1955, 1960, 1968, 1974
Integrated Rehab Consultants, LLC 1846, 1847
Integrated Respiratory Solutions 1716
Integrative Behavioral and Counseling Services 1305
Internal Medicine Physicians Inc 1986
Internal Medicine& Family Practice SC 370
Intervention Arms Medical Center LLC 1406, 1415, 1637, 1644, 1928
Inyoung, Kim, MD 562
Iovane-Mock, Carmela P, NP 1029
Iqbal, Mohammed, MD 1557
Iraci, Nina 603
Irina K Harag Md Ltd 239, 1885
IROQUOIS DENTAL CENTER 2029
Iroquois Memorial Hospital Saint Anne Clinic 1373
Iroquois Mental Health Center 1372, 1472, 1474, 1609, 1610, 1692, 1693, 1860, 1866, 2003, 2005, 2006, 2122, 2124, 2159, 2160
Irvin, Shicara B, PMHNP 841
Iskander, Ashraf A, MD 400
Island City Rehabilitation Center 1516, 2025, 2162, 2163
Ismael Medical Association LLC 1356
Ismail, Zahra, MD 614, 1249
Israel, Irene Laura, MD 611, 612, 752
Issa, Naoum P, MD 717
Italia, Frederick, PT 775
IV SOLUTIONS LLC 1786, 1888, 1889, 2215
Iv Solutions, LLC DME 1799
Ivancevic, Katarina, MS 1596, 1597

Ivanovich, Matthew A, MD 794, 835, 836
Iverson, Mallory, APRN 223, 291, 308, 343
Iverson, Roseann C, APRN 1120, 1157
Ivyrehab Physical Therapy 2019
Ivyrehab Physical Therapy Occupational Therapy and Speech Language Pathology, PLLC 1903, 1911
Ivyrehab Physical Therapy, Occupational Therapy and Speech Language 1796, 1797, 1903, 1904, 1919
Ivyrehab Physical Therapy, Occupational Therapy and Speech Language Pathology PLLC 1885
Ivyrehab Physical Therapy, Occupational Therapy and Speech Language Pathology, PLLC 1881
Iwanicki, Michael J, DO 495, 496, 525
Iyengar, Vivek S, MD 1226, 1259, 1260
Iyi-Ojo, Olatola Omobolanle, MD 1605
Izquierdo, Rolando, MD 817, 1097

J

J D BROWN PHARMACY 1989, 2208
J RICHARD GALLAGHER MD 151, 1814
Jaber, Nabil M, MD 379
Jabir, Buthaina M, MD 1221
Jablonski, Renea P, MD 661, 662, 664, 666, 675
Jabri Medical 676, 1308
Jabri Medical LTD 1271, 1308
Jabri, Mohamed N, MD 114
Jabri, Mustafa, MA 1523, 1711, 1712, 2081
Jabri, Nabeel M, MD 1192
Jachtorowycz, Marko J, MD 464, 465
Jackowski, Paige, MS 636, 676, 837
Jackson, Ashley Mariah, NP 697
Jackson, Aubrey, SLP 1224
Jackson, Krista, LCPC 1636, 1927, 2136
Jackson, Lori R, MD 267
Jackson, Morgan Taylor, NP 729, 731
Jackson, Patricia N, CNP 215
Jackson, Tyra, NP 583, 1174
Jacob, Alisha, NP 1027
Jacob, Jenna Paige, LCSW 1534
Jacob, Lija, APRN 74, 75
Jacobs EL, Jamil, MD 770
Jacobs, Brian J, MD 2064
Jacobs, Kimberly A., NP 506, 507
Jacobs, Kristin, LCPC 1566, 1793, 2103
Jacobson, Alan Curtis, MD 784
Jacobson, Rebecca E, MD 988, 1002, 1060
Jacoby, Cory Evan, DPM 834
Jacoby, Jeffrey A, MD 817, 842, 888, 918, 919, 1097, 1098
Jadhav, Rahul, DDS 2028
Jadidi, Shaheen, DO 714, 715, 1247
Jaegers, Renee, PC 1641, 1931, 2138
Jaffe, Charles E, DO 960, 1010
Jaffe, Leland, DPM 957, 958
Jaffery, Zehra, MD 996
Jager, Jason, OD 2047
Jager, Rama D, MD 2044
Jahangir, Nauman, MD 537
Jaimes-Huerta, Patricia, MD 163
Jain Pediatrics 1267
Jain, Deepanjali, MD 899, 946
Jain, Pankaj, MD 1187
Jain, Renu, MD 21
Jain, Roshni D, MD 982
Jain, Samantha D, DO 366
Jain, Sheeja, MD 353
Jain, Shishir, MD 353
Jain, Sumit, MD 464, 466, 467
Jajeh, Fahd, MD 959, 960, 1009, 1010
Jakstys, Tomas, DO 218
Jakubonis, Lukas, PA 735
Jakupovic, Amela, OD 2061
Jamerson, Keyoma D, NP 201
James A Wilcox DO 1382
James Cole Physiatry Llc 1924
James M. Noth, M.D., Ltd. 1792, 2048
James, Jennifer L, LCPC 1604, 1856, 2121
James, Nicole Linda, OT 1069
Jami, Asma, MD 1570, 1574

Jamison, Tempest, PA 827
Janda, Amy A, PA-C 658
Jandak, Jessica L, PSYD 1529, 1530
Janecek, Maria J, DO 51, 359, 360
Janeczko, Lorrie Ann, PA 1126, 1154, 1159
Janes, Margaret J, APN 247
Janezic, Alexandria, UNK 1123
Jani, Bhairvi Sailesh, MD 906
Janik, Molly F, APNP 682, 683
Janota, Eric J, DO 213
Janovyak, Ashtyn N, PA 1211
Jansen, Ashley Rhea, PA-C 1138, 1142
Japour, Christopher John, DPM 1255
Jarosz, Alpha, FNP 278, 279
Jarrar, Ahmad, MD 744, 782
Jarrett, Afolasade Julie, NP 1027, 1031
Jarrin, Elizabeth, NP 806
Jarzyna, Angela B., CNP 95, 96
Jasonowicz, Steven, DPM 925
Jasso, Mercedes Rebeca, BSN 308
Javier, Janielle K, PA 118
Jawich, Zafer, MD 388, 391, 1225, 1234
Jayesinghe, Vipuli E, MD 349
Jayne Shover Center 1347
Jeffrey J Hicks DPM PC 1390
JeganMohan, Janandana K, MD 131, 218
Jelen, Maya, RBT 1547
Jem Treatment, Inc 1418, 1647
Jenig, Michael R, MH 1584
Jenisch, Stephanie, OTR-L 871, 1204, 1205
Jenkins, Amanda S, MSN 378
Jenkins, Rachel J, LCSW 1576
Jennifer Logston Counseling Limited 1530
Jennings Terrace, Inc. 1817, 2108
Jennings, Kyle D, MS 1551
Jensen, Jennifer N, NP 960, 970, 1010, 1029
Jensik, Stephen C, MD 661
Jercinovic, Bruno John, MD 1259
Jercinovic, Spomenka, MD 1259
Jereb, Sean E, MD 467, 936
Jerge, Katherine Devereaux, PA 600
Jeziorczak, Stephanie A., NP 576
Jiang, Cherry, MD 945
Jimenez, Juan C, MD 875
Jimenez, Maureen Celene, LPC 1652
Jin, Kinsley Andrew, MD 23
JNM DENTAL PC SUMEDHA MOHINDRA 2031
Joad, Sabaa Salim, MD 594
Jobski, Rick L, MD 995
Joern, Megan E, APN 867
John Brunetti DMD Ltd 1913, 1933
John J. Oh, MD 1384
John Thomas Carroll MD 1275
John, Reshmas S, OD 2049
John, Thomas, MD 2046, 2047
Johnnies, Ashley, MSW 1627
Johnson Pediatrics 137
Johnson, Alexis Paola, LSW 1540
Johnson, Andrew William, MD 609
Johnson, Benjamin Charles, MD 973
Johnson, Bruce A, MD 927
Johnson, Christi, LPC 1551, 1760, 2094
Johnson, Elise, MA 1693
Johnson, Erika Kirstin, APN 223, 308, 309, 314, 343
Johnson, Julia Marie, MSN 1202
Johnson, Kimberly A, PC 1566, 1793, 1794, 2103
Johnson, Magdalena I, APRN 1185, 1186
Johnson, Meghan, SLP 941
Johnson, Richard C, MD 137
Johnson, Robert B, MD 1010
Johnson, Stacey R, APN 133
Johnson, Stacie L, PA-C 1154
Johnson, Victoria, RBT 1519
Johnstone, Carie L, CSW 1546, 1697
Joland Home Care LLC 1754, 2093
Joliet 1468, 1470
Joliet Area Community Hospice 1993, 2156
Joliet Area Community Hospice Corporation 1996

JOLIET CENTER FOR CLINICAL RESEARCH 375, 1996
JOLIET HOME DIALYSIS (PD ONLY) 1484
Joliet Living and Rehab Center LLC 1514, 2000, 2157
Joliet Nh Llc 1514, 2000, 2157
Joliet Oncology Hematology Associates, LTD 1366
Joliet Pediatrics and Family Care 375, 1448, 1463, 1996
Joliet Skilled Nursing Facility Llc 1514, 1515, 2000, 2157
Joliet Vision Care Center 1470
Jolly, Betsy, PT 938
Jolly, Neeraj, MD 642, 643
Jonas, Daniel, MD 932
Jonas, Roy E, MD 198
Jones, Antoinette, LPN 1928, 1940, 2137, 2141
Jones, Cicily, MD 89
Jones, Cleotha A., APRN 1074
Jones, George Alexander, MD 538
Jones, Jennifer L, MD 134
Jones, Jennifer Marie, LPC 1652
Jones, Megan E, LCSW 1540
Jones, Michelle A, LPC 1652, 1938, 2140
Jones, Nakia, RBT 1547, 1548
Jones, Nathaniel Scott, MD 662, 666
Jones-Dorsey, Jamaria, LPC 1633
Joo, Jb B, MD 743
Jordal, Danielle D, FNP 111
Jordan, Ashby M, MD 836
Jorge E Brunelle, MD 1332
Jorgenson, James, LCPC 1594
Jorudd, Erina, UNK 1592
Jose, Anjolie Elizabeth, PA 777
Joseph B. Pigato MD LTD 1861, 1862
Joseph, Alia S, MSW 1560, 1589, 1590
Joseph, Anice, RN 1643
Joseph, Ben, MS 301
Joseph, Bincy A, MD 273
Joseph, Colleen M, NP 116
Joseph, Deepa M., MD 44
Joseph, James A, DO 286
Joseph, Kevin Augustine, MD 396, 397
Joseph, Mathew X, MD 662
Joseph, Melvin Tom, DO 1528
Joseph, Melwin, DO 373
Joseph, Rose Rose, PA 883, 1067
Joseph, Sunil T, MD 858
Joseph, Taniyamol, NP 1076
Joseph, Tina, NP 112
Joshi, Divyang A, MD 171
Joshi, Krishna C., MD 501
Joshua Arms of LSSI 1990, 2154
Journey Health Technologies US Inc 1850
JourneyCare Deerfield 1889, 2129
JourneyCare Home Health Chicago 1878, 2128
JourneyCare-Crystal Lake 1953, 2145
Jovic, Marta, NP 272
Jozwiak, Kimberly, PC 1670, 1959, 2146
Juarez, Lourdes, MD 1252
Julian, Areli, LSW 1546
Julka, Kabir, MD 611, 749
JUMP Boys Group Home 1866, 2124
Jung, Jihyun, CCC-SLP 676, 677
Jurak, Daniel Martin, DO 132
Jurevicius, Daniela, PA 1243
Juriga, Larysa L, NP 619, 620, 630
Justice, Tom, LPC 1652
Jusufi, Agim, MD 17, 18
Jusufi, Alla, MD 89

K

Ka, Hysoo, MD 1240
Kabaker, Adam Scott, MD 694
Kabir, Arsalan S, DO 349, 350
Kachappilly, Annmary P, APRN 37
Kacherova, Veronica, OD 2065
Kaczkowski, Beata K, NP 270
Kadakia, Kinjal M, MD 140
Kadakia, Natasha, DO 610
Kadakia, Sunil N, MD 1129

Kaemerer, James M, DPT 599
Kagzi, Mohammad Waseem, MD 977, 978
Kagzi, Yasmin I, MD 447, 448
Kailas, Sujatha, MD 906
Kakodkar, Akta Sehgal, MD 627
Kakodkar, Kedar A, MD 483
Kakodkar, Nisha C, MD 28
Kalafut, Kevin Joseph, DO 67
Kalakota, Kapila, MD 588, 926
Kalant, Stephanie I, DO 749, 750, 886
Kalas, Konstantina, OD 2037, 2038
Kaldawi, Matthew Salvatore, PA-C 883, 1067
Kalenowski, Charles D, DO 30
Kaleta, Jennifer Lynn, DPM 1223
Kalish, Robin E, MD 75
Kaliski, Joseph S, MD 56
Kaliyadan, George Joseph, MD 291
Kalladanthyil, Ann S, OD 2050
Kalladanthyil, Bobby L, DPT 721
Kallwitz, Karin, MD 246
Kalmoe, Jacqueline A, MD 694
Kalota, Ariba, PA 64
Kalra, Sandeep, MD 46, 89
Kaltman, Jerome O, MD 266
Kalvoda, Natalie J, PA 577, 1171
Kamboj, Ginny, MD 1113, 1115, 1116
Kamboj, Simran M, MD 262
Kamholz, Katherine Nancy, MD 226, 227
Kaminski, Ann, SLP 1069
Kammin, Evelyn J, DNP 731
Kamran Khan SC 2012
Kanabar, Shreya, MD 97
Kanama, Enas, MD 106
Kandel, Ninel, MD 80
Kane, Cynthia B, PhD 1619
Kang, Harpreet Kaur, PT 824
Kang, Jennifer M, MD 797
Kang, Jieun, MD 874, 878
Kangail, Ashley N, LCSW 1590
Kankakee 1606
Kankakee County Dialysis 1365
Kankakee Main Offices 1369, 1607, 1860, 2122, 2123
Kankakee River House 1607
Kannin, Michele M, MD 101
Kant, Meghna, DO 75
Kantar Medical Consultants, SC 1996
Kantar, Mouhannad, MD 370, 371
Kantharia, Raj Sunjay, MH 1652, 1653
Kao, Allen, MD 461, 774, 775
Kapala, Malwina M, LCPC 1566, 1794, 2103
Kapil, Neha, MD 140, 143, 218, 219
Kaplan, Leonard J, MD 984
Kaplar, Katherine Jane, DO 984
Kapoor, Gaurav, MD 723, 724
Kappil, Joseph C, MD 2067, 2071
Kapur, Rashmi, MD 2054, 2067
Kar, Aroop Kumar, MD 710
Karas, Anatoli Frances, MD 773, 774
Karas, Joseph A, DO 271
Karas-Hedrick, Kelly, FNP 682
Karesh, John W, MD 214
Karlen, Amanda Kay, PC 1674, 1965, 2148
Karovic, Tatjana Karovic, OD 2049
Kartan, Usha K, MH 1587, 1588
Kartha, Ninith V, MD 1051
Karwoski, Carolyn A, OD 2050
Karwowski, Maureen G, OTR-L 669
Kase, Benjamin A, NP 768
Kash, Joseph J, MD 614, 1249
Kash, Virginia V, MD 97, 360
Kashani, Kelly M, NP 94, 95
Kasia, Beata, APNP 574
Kasmer, Kathleen M, OD 2072
Kass, Jessica Lindsey, MD 23
Kassar MD Inc 1980
Kassenbrock, Christina, DNP 1120
Katerji, Mohamed Ammar, MD 913, 921
Katigbak, Johanna, MSN 946, 947

Katiyar, Ajay K, OD 2075
Kats Eye Care PC 1272, 1276, 1324
Kats, Paul L, OD 2036, 2050
Katsiris, Alexandra R, DPT 674
Katta, Solomon R, MD 1082, 1083
Katula, Garrett L, DO 218, 219
Katyal, Shivani, DO 213
Katz, Abraham N, MD 908, 909, 928
Katz, Bailey E, LCPC 1534, 1732, 2086
Katz, Brian, MS 1631
Katz, Daniel, MD 661
Katz, Howard M, MD 899, 900, 944, 949
Kaufman, Carmen J, PA-C 777
Kaufman, Diana L, NP 212
Kaufman, Jonathan M, MD 232, 327
Kaur Grewal, Ramanpreet, PMHNP 509
Kaur, Deepkamal, MD 227
Kavinsky, Clifford J, MD 528, 529
Kawadry, Ola J, MD 458, 459
Kawasaki, Raymond N, MD 996, 997
Kayode, Elizabeth, MD 166
Kayton, Cheryl, LCPC 1566, 1794, 2103
Kaza, Harsha, MD 249
Kazaglis, Jeffrey A, MD 817
Kazantsev, Stephanie M, MD 1179
Kazkaz, Bassel, MD 1236
Kazmer, Gary M, DPM 834, 893, 925
Kazmi, Amena, MD 748
KCI USA Inc 1780
KCI USA, Inc. 1799
Keane, Dennis J, MD 672
Keane, Spencer, DPM 893, 894
Keates, William Alden, MD 305
Keating, Kristina, MD 266
Kec, Gabrielle E, NP 855
Keck, Jacqueline D, CNP 185
Kedainis, Rasa, MD 757
KEDVON PHARMACY INTEGRATIONS 1876, 2192
Keen, Jamie A, MD 2040, 2041
Keisman, Lindsay, LCPC 1681, 1972, 2150, 2151
Kelanic, Stephen M, MD 772
Kelleher, Carly E, PA 1181
Kelleher, Matthew R, MD 1179
Keller, Kaitlyn S, OD 2069
Keller, Kelli M, MD 1553, 1554
Keller, Lindsey A, NP 809, 1140, 1141
Keller, Nicole C, DO 159, 216
Kelley, Brenda J, PA 463, 1175, 1181
kelly, caitlin J, NP 177, 181, 182
Kelly, Chelsie A, OT 1069
Kelly, Elizabeth J, APNP 649
Kelly, John Joseph, MD 120, 121, 162, 163
Kelly, Katherine R, NP 1238
Kelly, Kevin V, MD 758
Kelly, Maryann L, MD 367
Kelly, Meghan 726, 1804, 2105, 2106
Kelly, Richard P, DO 23, 140, 162, 213
Kelsey, Thomas J, MD 1206
Kemen, Christine Sue, LPC 1653
Kemnele, Stephen Akujobi, MD 1169, 1196, 1235
Kemsley, Kelly, DPT 824
Kendall County Health Department 894, 1375, 1376, 1612, 1613, 1614
Kendregan, Regan L, PA-C 210
Kennedy, Patrick Joseph, MD 1034
Kennedy, Sean C, MD 23
Kenneth Margules MD 339, 1968
Kenneth R Margules MD 277, 1919
Kenney, Molly, PA-C 520
Keorpes, Peter A, PA-C 1211
Kern, Malan Hasula, MD 962, 1014, 1015
Kerr, Hannah, NP 697, 868
Kersch, Richard Loren, MD 772
Kershaw, Jeffrey, MD 2072
Kershaw, Kirsten H, MD 263, 327
Kessler, Eric J, MD 903, 904, 1010, 1011, 1012, 1110
Keuer, Brian M, MD 1128
Keuper, Kevin, MD 681

Kewalramani, Anita L, MD 44, 45
Key Autism Serivces IL LLC 1843, 1844, 2116, 2117
Key Internal Medicine SC 195, 1853
Keys-Nesbit, Lakeshia, ARNP 1200, 1201
Khalid, Hafiz D, MD 1110, 1131
Khalil Foundation 81, 1755
Khalil, Majed, PC 1551, 1760, 2094
Khamoo, Johnny, MD 1022
Khan, Abigail Rachael, MD 21, 121
Khan, Ajaz M, MD 1084
Khan, Ali A, MD 899, 900, 944, 949
Khan, Amir Javed, MD 903, 904, 1011, 1012
Khan, Amna, MD 254
Khan, Anila N, MD 692, 704
Khan, Aqeel A, MD 1693
Khan, Arshad, MD 162
Khan, Ayaima T., MH 1584, 1585
Khan, Ayesha, MD 89
Khan, Ejaz A, MD 1156
Khan, Fahad Habib, LCMHC 1544, 1545
Khan, Farah, DO 476
Khan, Fareesa G, MD 645, 749
Khan, Fatima Sultana, MD 553, 584
Khan, Fehmida, MD 1083
Khan, Haris, DPM 1142
Khan, Hinna, MD 159
Khan, Huma A, MD 458
Khan, Husna, DDS 2027
Khan, Imran A, PhD 1532, 1533
Khan, Lalarukh, UNK 1551, 1760, 2094
Khan, Maria S, MD 966, 967, 968, 1022, 1024
Khan, Mohammad K, DO 618, 1236
Khan, Najla, MD 275
Khan, Nida Kashif, NP 577, 579, 686
Khan, Omar, MD 982
Khan, Raza M, MD 979, 980, 1047, 1092
Khan, Ruta J, FNP 1182
Khan, Saad Ali, DO 513, 626, 770, 771
Khan, Saad, ARNP 82
Khan, Shaheera Fatima, DPM 523
Khan, Sidra Sana, MD 465
Khan, Talat Nasir, MD 45, 51, 360
Khan, Yasmeen Jamal, MD 118, 119
Khandelwal, Sonali, MD 659
Khanna, Samrat U, MD 877, 878
Khanna, Suchin Rajeev, MD 497, 498
Khanna, Vikram J, MD 904, 905, 1094, 1155
Khapekar, Anusha, DO 1208
Kharouta, Michael Z, MD 588, 926
Khashan, Manal J, APN 697
KHATOON, FARAH, DMD 2033
Khatoon, Farheen, DDS 2032
Khatri, Seema, LPC 1653
Khatua, Sanjeeb, MD 398, 399
Khayr, Walid, MD 1085
Kheireddin, Abraham Samir, PAC 1219
Khemani, Anil K, MD 1155
Kher, Anjali, MD 404
Kher, Nitin, MD 1146, 1147
Khisty, Raunak S, MD 1603, 1605
Khodarkovskiy, Mikhail, MD 284
Khoshaba, Nahren, PHARM.D. 468
Khosla, Krishdeep, MD 108
Khot, Shweta, PT 1223
Khurshid, Abid, MD 692, 704
Khurshid, Naila, MD 46, 89, 90
Kiaupa, Catherine Margaret, OT 989
Kidder, Sarah J, DO 126, 127, 128
Kiddos Health SC 1755
Kidney Care Center 375, 1996, 1997
Kidney Care Center Elgin 912, 1356, 1434, 1437
Kidney Care Center Elgin LLC 1382
Kids Counseling, PC 1404
Kiela, Andrea, APRN 1171
Kiermaier, Kristy A, NP 618
Kiernan, Joseph P, MD 2058
Kiesau, Yana, MD 2064
Kilberts, Jameka L., CSW 1590

Kilduff, Stella, MD 711
Kiley, Catherine Elida, NP 333
Kilgore, Kelli M, DO 999
Kilian, Monique, NP 96
Kim, Aaron Kyoungjun, DPM 1176
Kim, Dianna K., MD 1064
Kim, Eric Y, MD 2045, 2046
Kim, Eunice M, NP 259
Kim, Gloria Eunhae, MD 511
Kim, Jae H, MD 797, 838
Kim, James Hun, MD 474
Kim, Jean Ok, MD 1079
Kim, Jessica M, CNP 26, 27
Kim, Jisoo, DO 315
Kim, John, PC 1674, 1965, 2148
Kim, Julie L, MD 596
Kim, Noah E, PA 1039
Kim, Ronald J, MD 956, 1047
Kim, Se Yun, MS 1658, 1659
Kim, Sihun Alex, MD 994, 995, 1141, 1152, 1158
Kim, Stephanie, LSW 1635
Kim, Sue Ann, PT 674
Kim, Yi-Hwa, MD 399
Kimbrough, Teericka, LCSW 1627
Kimes, Michael, MD 85
Kina, Hilda, NP 209
Kinberg, Nicole Brooke, APRN 807, 809, 1095
Kinetic OP Ltd 1852, 1855
King, Brian A, DPM 850
King, Noah Gregory, MD 28, 29
King, Paige E., MD 768, 887
King, Robert F, MD 46
Kingery, Matthew T, MD 1206
Kingston, Kiera Anne, MD 598
Kinnas, Rachel Renee, CNP 1122
Kinsella Stallter, Patricia A, DO 23, 140
Kinsley, Karen Marie, MD 53
Kipferl, Robert S, DPM 1106, 1107, 1130
Kipferl, Steven P, DPM 1107, 1130
Kirby, Danielle M, PT 452, 482, 688
Kirch, Marissa M, CSW 1568
Kircher, Matthew Lowell, MD 664, 671
Kirchner, Paul B, DPM 1189, 1244, 1245
Kiriklakis, John N, MD 294
Kirill Zhadovich MD SC 295, 296, 1933
Kirill Zhadovich, MD SC 1412, 1413
Kirk Eye Center SC 1728
Kirk, Rebecca Kathryn, MD 51
Kirk, Spencer Saline, MD 681
Kirollos, Mariam Alber, MD 76
Kirshenbaum, Eric Joshua, MD 956, 957, 1047
Kish Optical, Inc 2054
Kishwar, Ali, MD 1521
Kisiel, Beata A, MD 728, 1196, 1235
Kisla, Timothy A, DO 2076, 2077
Kittaka, Martin, MD 536, 537
Klade, Beatrice C, MD 612
Klaustermeier, Jacob A, PA-C 1138
Klay, Lilliana, MSW 1670
Kleiman, Carly E, OTR-L 669
Klein, Brittany M, FNP 111, 112
Klein, Joel S, MD 980, 981, 985
Klein, Rachel J, MD 242, 243
Klein, Tom, MD 373
Kleinfeld, Jennifer A, MD 159, 160
Kleinman, Marlon B, MD 1084, 1086
Klepczyk, Lisa C, MD 870
Kline, Alyson M, PT 469
Kline, Nancy, LCPC 1518, 1701, 2079
Klinke, Juliane, MA 1620
Klintworth, Angela Marie, MSW 1576
Klocker, Kristen L, APN 36, 37
Klopfer, Brianna Laura, PA 1154
Knapik, Joanne N, MD 333, 334
Knapp, Kristoffer Daniel, PA 1090
Knigge, Beverly E, APNP 82
Knight, Jessica M, DPM 546, 600
Knorr, Jason R, PC 560, 1740, 2088

Knowles, Hillary E, NP 762
Knowski, Emilia, APN 698
Knox, Erika A, AUD 641
Ko, Anita M, OD 2065
Kobierska, Magdalena A, MD 795, 930
Koch, Brenna Ann, PA 827, 1104
Koch, Elizabeth A, CD 746
Koch, Robert J, DO 1011
Kochuparambil Sebastian, Silviya, NP 156
KODO CARE 1987, 1988, 1989, 2207, 2208, 2219
Koehler, Delaney Mae, MD 389
Koestner, Kara, OT 1205
Koffinke, Lisa, OTR-L 451, 597, 625, 653, 972
Kogan, Michael G, MD 817, 842, 888, 919, 1098
Kokalj, Anthony R, PC 1572, 1810, 2108
Kokoszka, Joseph S, MD 727
Kolezeva, Yelena Yevgenyevna, MD 287, 1057
Kollmann, Kaitlyn M, MD 562
Kolner, Karyn, DPT 1124, 1125
Kolton, Dana L, MD 2058
Komnick, Keith L, MD 481
Kondan, Christian, PA 883, 1067
Kong, Jesse, PA 520
Kononova, Larisa, MD 1250, 1255, 1256, 1696
Konopek, Caitlin, OT 1205
Konyukhov, Arkadiy Y, MD 450, 537, 538
Koop, James F, MD 171, 172
Kooperman, Ryan S, DO 988, 1060
Kopania, Aleksandra, PT 1008
Kopecky, Nanette L., BS 1585
Kopke, Carol L, OD 2035
Koranda, Carly Liberty, DNP 655
Kordas, Maria, APRN 158, 331, 332
Koren, Jessica Leigh, DO 935
Korpela, Daniel, PA 923
Korzen, Carol L, MD 813, 861
Kosik, Michelle L, MD 566
Kosinski, Sarah, NP 650
Kosirog, Justin S, MD 858
Koslosky, John Anthony, PA 923
Kossoris, Jennifer B, MD 541
Kostiv, Alex, MD 293
Koterbski, Dawn, PA 320
Kothamasu, Alekya, MD 83
Kotis, Andrew, DO 902, 903, 1009, 1011
Kotlarz, Megan Michele, CNP 464, 465
Koul, Sunita, MD 90
Kouvelis, Katherine Facklis, MD 496, 612, 752
Kovach Eye Institute 1735, 1768
Kovach, Kevin J, MD 2041, 2046
Kovanic, Carolyn, DPT 882
Kovanic, Cathleed A, AUD 738
Kowalewski, Christine Elizabeth, NP 154, 156
Kowalski, Andrew, MD 448, 449
Kowalski, Blade M, PTA 1159
Kowalski, Janice L, MD 1550
Kowitz, Andrea Leilani, LPC 1653
Kozeny, Gregory A, MD 707
Kozeny, James M, DPM 475
Kozlowski, Alexis, FNP 112
Kraemer, Megan K, DO 774
Krahel, Sondra L, NP 809
Kral, Megan E, OT 653, 654
Kramer Enterprise, LTD 1993
Kramer, Andrew J, MD 840
Kramer, Jason Bradley, MD 532
Kramer, Jason S, MD 294
Kramer, Linda, APRN 1118
Kramer, Owen N, MD 530
Kramer, Susan J, MD 947, 1065
Krampac, Barbara A, MS 677
Krantz, Jerri, SLP 950
Krase, Margaret, LCSW 1627
Kratzmeyer, Ridhi Mehta, DPM 834
Krause, Laura Hebda, PT 452, 482, 545
Krcik, James A, MD 1056
Kreamer, Jeffrey W, DO 1005, 1006
Kregel, Julie C, PT 895

Kreindler, Felissa B, MD 254
Krengel, Samuel S, MD 589
Kresch, Laura A, APRN 309
Krezalek, Monika A., MD 982, 983
Krisch, Tara M, DNP 686
Kristiansen, Tara R, NP 116, 117
KROGER PHARMACY #J-984 1851, 2188
Kronen, Gary A, MD 1219
Kropp, Jeffrey J, MD 708, 840
Krotser, Elizabeth, MSW 1672
Krouse, Matthew A, DPM 1142, 1143
Kroymann, Amanda M, PA 827, 1104
Kruckmeyer, Warren G, MD 299, 300
Krug, Katherine, MSW 1672
Kruk, Oktawia, PC 1674, 1675, 1965, 1966, 2148
Krule, Alexander Mitchell, MD 1086
Krull, Emily L, PA-C 777, 778
Kruper, Gregory J, MD 973, 1034
Kubacik, Jennifer Cynthia, OT 1151
Kubilius, Reda, NP 1188
Kuck, Eugene Kenneth 1675, 1966, 2148
Kucuk, Kemal Mustafa, MD 1003, 1004
Kuhlman, Geoffrey S, MD 350
Kuick, Donald E, PA 827
Kuick, Mariah J, LCSW 1590
Kular, Rajnishpaul K, MD 1539
Kulczycki, Ted J, MD 162
Kulig, Jesse Lauren, DO 79
Kulik, Jeffrey J, MD 528
Kulish, Jason, DPT 1258, 1259
Kumar, Arun A, MD 90
Kumar, Ashwin, MD 143
Kumar, Bhavya, MD 56
Kumar, Hemali P, NP 860
Kumar, Ramana V, MD 801
Kumar, Ratnesh, MD 62
Kumar, Samir T, MD 595
Kumar, Shakthi D, MD 532, 611
Kumar, Shalini, MD 399
Kumar, Shruti Rani, MD 718, 719
Kumar, Sunita, MD 704
Kumar, Vrinda V, MD 160
Kunchala, Vinitha, MD 126
Kunickaite, Jurate, DO 85, 140
Kunimura, Darryl, OD 2053
Kunio, Nicholas R, MD 798
Kunnel, Jessie, DDS 2032
Kunzon, Deborah, APRN 38
Kupriyenko, Lidiya, MD 237
Kurdi Wood, Lindsey K, DO 68
Kurian, Shannon R, MD 456, 768
Kurilo, Eva, MD 1588
Kurka, Jennifer L, DO 213
Kuru, Emilia, PA 520
Kuruppath, Maria Jisna, MD 315
Kuryliw, Justine Mi, PA-C 778
Kusper, Teresa Maria, DO 528
Kuta, Peter, MSN 36
Kutty, Rafiq M, MD 1014, 1044
Kuzma, Alexander Lawlis, MD 700
Kwak, Tommy J, MD 294
Kwan, Lola Y, MD 565, 570, 716, 1166, 1167, 1168, 1228, 1234
KWIKRX PHARMACY 1986, 2206
Kwon, Chase Woojin, MD 562
Kwon, Jason N, OD 2065, 2066
Kwon, Neung H, NP 190
Kyncl, John A, MD 305
Kyncl, Miloslava M, MD 305, 306

L

L Claude Aschinberg Medical Group Ltd 1997
La Ha, Kailee, NP 1181, 1182
Labahn, Tracy K, PT 599
LaBarbera, Amanda Catherine, MA 1653, 1938, 2140
LaBarge, Ann M, MD 917
Labcheck Connect 1959, 1970, 1971
LABCORP 1811, 1829, 1872, 1889, 1895, 1953, 1994, 2021

LABLONDE, BRIAN P, DDS 2031
LABORATORY CORPORATION OF AMERICA 1746, 1747, 1940
Labowitz, David A, DO 963, 982
Labrador, Hallie E, MD 962, 1049, 1050
Labs LTD Soft Landing 1733
Labuda, Caryn M, OD 2045, 2055, 2056, 2057
Labute, Lisa Kathryn, MS 1631, 1675, 1912, 1966, 2133, 2148
Lacaillade, Meredith R, NP 986, 987
Lacey Creek Supportive Living LLC 1719, 2082, 2083
Lacher, Cassandra J, DO 724
Lacy, William, LMFT 866
LaDere, Lauren, LPC 1625
Lagrange Memorial Hospital 1744
Lahmann, Brian E, MD 1230
Lai, Karen Wingkay, DO 271
Laihee, Althea Joyce, MS 603
Laitman, Christina J, LCSW 1563, 1564
Lake Barrington Women's Health Center PC 1394
Lake Behavioral Hospital 306, 1490, 1941
Lake County Behavioral Health 1385, 1386, 1408, 1621, 1622, 1638
Lake County Behavioral Health - Clustered Apartment Program 1415, 1644, 1645
Lake County Center LLC 1387, 1388, 1624
Lake County Crisis Center For The Prevention And Treatment Of Domestic 1423, 1660
Lake County Dialysis Services 1413
Lake County HD Waukegan Clinic 303, 304, 435, 1421
Lake County HD Zion Clinic 313, 437, 1424
Lake County Head Neck Specialists SC 1898, 1919
Lake County Health Department 288, 289, 293, 304, 431, 432, 433, 435, 1410, 1413, 1414, 1415, 1416, 1417, 1418, 1421, 1645, 1647, 1660, 1941
LAKE COUNTY HEALTH DEPARTMENT AND C 1423, 1660
Lake County Health Department and Community Health 304, 435, 1414, 1416, 1418, 1421, 1645, 1647
Lake County Health Department and Community Health Center 274, 277, 289, 304, 313, 429, 430, 432, 435, 436, 437, 1391, 1398, 1399, 1400, 1406, 1408, 1409, 1410, 1411, 1416, 1418, 1421, 1423, 1424, 1628, 1632, 1637, 1638, 1639, 1640, 1641, 1645, 1646, 1647, 1660, 1920, 1928, 1930
Lake County Health Department and Community Health Center (FQHC) 257, 289, 304, 313, 314, 428, 429, 432, 436, 1392, 1411, 1419, 1421, 1647, 1945
Lake County Health Department,, 1416, 1646
Lake County Health Dept Midlakes 304, 305, 436, 1421, 1422
Lake County Medical Group SC 244, 1893
Lake County Neurological Assoc LTD 1941
Lake County Pediatrics SC 1390
Lake County Surgeons PC 1898, 1920
Lake Forest 1395
Lake Forest Pediatric Associates 264, 1909
Lake Forest Pediatrics Associates, Ltd 264, 265, 1909
Lake Heart Specialist 1390
Lake Heart Specialists 1390, 1403
Lake Immediate Care and Clinic SC 1961
Lake Park Center 1943, 2141
Lake Shore Pediatrics- Pediatrust 231, 268, 1910
LAKE VILLA DIALYSIS 1396
Lake Zurich Skilled Nursing Facility Llc 1511, 1913, 2133
Lake, Samuel S, MD 467, 817, 818
Lake-Luckett, Tiffany, NP 33
LAKES APOTHECARY 1926, 2196
Lakewood Nursing and Rehab Center 1515, 2020, 2161
Lakewood Nursing and Rehabilitation Center, LLC 1515, 2020, 2161
Lakhani, Arti, MD 568
LAKHANI, SARADKUMAR, DDS 2029
Lakhdhir, Mariam, PA-C 923
Lal-Tabak, Archana, MD 1557
Lallanilla, Stephanie Ann, PA 520
Lally, Kristin M, PT 882

Lamba, Neerav N, MD 2047
Lambert, Benjamin, MA 1616
Lambert, Joanna L, NP 209
Lambert, Philippe, CADC 1566
Lambo, Rebecca A, NP 222, 223, 307, 309, 339, 340, 342, 343
Lamiot, John W, DPM 781
Lamp, Patricia J, APN 31, 465
Lampert, Mark B, MD 981
Lamplot, Joseph D, MD 998, 1007
Lang, Angela M, PA 827, 828, 847, 892, 923, 924, 1104
Lang, Emily M, APNP 1201
Lang, Mary Beth, SLP 603
Langer, Georgeanne Judith, LPC 1643
Langley, Arlene R, MSW 1531
Lanier, Tracy A, CSW 1559
Laniosz, Valerie, MD 1260
Lanton, Abbey L., LCSW 1693
Lapinski, Paula Kaye, MD 1184, 1190, 1191
Lapkus, Morta, MD 548, 638, 1257
Lapping-Carr, Gabrielle, MD 628, 629
Laput, Kenneth S, APRN 1150
Larder, Heidi A, NP 1088
Lareau, Amanda S, MD 609, 839
Larocca, Alyssa, DPT 1189
Larouech, Alicia M, MA 677
Larrieu, Marcus A, NP 382
Larsen, Brian P, MD 2042
Larsen, Kelly J, PC 1566, 1567, 1794, 2103
Larsen, Kristine M, PA 520
Larsen, Timothy R, DO 643, 644
Larson, Kaley Victoria, PA 520
Larson, Melissa L, MD 590
Larson, Stephanie M., NP 507
LaRue, Angela M, PT 947
Lastres, Alaina M, APNP 868
Latchamsetty, Kalyan C, MD 786
Lath, Nikesh R, MD 1230
Latif, Suriyya Azra Maryum, LPC 1071, 1937, 2138
Latifi, Sabaahath N, LCPC 1556, 1771, 2097
Lattyak, Lynsey, LCPC 1691, 2002, 2159
Latz Perez, Maria, MD 558, 714, 1165
Lau, Jenny Ga-yee, OD 2038
Laubacher, Bryn, DPM 675
Lauber, Rachel, CNP 663
Laureate Frankfort Operations Llc 1514, 1986, 2154
Laureate Joliet Operations Llc 1515, 2000, 2157
Laureate Terrace Operations Llc 1512, 1943, 2142
Laureate West Chicago Operations Llc 1504, 1790, 2101
Laureles, Sheree, PT 592
Lavie, Eli, MD 896, 897, 942, 960
Law, Karolyn Diane, MD 97, 98
Lawal, Angela S. 1578
Lawande, Shubhada V, MD 387
Lawler, Charles L, MD 56
Lawley, Richard J, MD 477
Lawrence, Andrew T, MD 558, 559, 560, 561, 1165
Lawrence, Elaine M, APRN 342
Lawrence, Emily Anne, APN 378
Lawrence, Jennifer Marie, CNP 1150
Lawrence, Julia, MS 1666
Lawson, Alexander M, DPM 654, 1222
Lawson, Lauren Elysse, APNP 502, 507, 852, 853
Lawton, Bradley R, MD 134
Lawton, Cort Daniel, MD 1098
Layland, Michael Kitchener, MD 937, 938
Layman, Micah, LCSW 1534
Layton, Elisabeth, PA 13
Lazzaroni, Sophia, PA 587
LCH Delnor Community Hospital 184, 185, 1839
LCH Grayslake 244, 1893
LCH New Lenox Outpatient.. 392, 2012
LCH Silver Cross Hospital 392, 393, 2012
Le, An D, DPM 1213
Le, Anh Si H, MD 172
Le, Hong-Gam Thi, MD 2068
Le, Ryan B, OD 2056

Leach, William C, DO 1123
LeBlanc, Julia K, MD 1112, 1114, 1131, 1132, 1133
Lechuga, Guadalupe, LCSW 1659
Leclear, Katherine Marie, NP 132, 133, 209
Lee, Andrew Yoowon, MD 926, 1044
Lee, Cheong J, MD 549
Lee, Choongkoon J, MD 134, 135
Lee, Daniel, MD 1053
Lee, Edward T, MD 947, 971, 988
Lee, Hong S, MD 562
Lee, Jane D., DO 293
Lee, Jaylin J, SLP 941
Lee, Ji Hyae, MD 2041
Lee, John Hoon, MD 582, 1173
Lee, Juwon, DO 237
Lee, Kaitlyn M, PT 938
Lee, Kevin, MD 981
Lee, Melody, MD 672
Lee, Michael E, OD 2072
Lee, Ronald Jordan, NP 1029
Lee, Sean W, MD 963, 1016
Lee, Soomi Mi, MD 1628
Lee, Thomas S, MD 389
LeFeve, Amanda A, CNP 290, 291
Leffler, Carol, SLP 853
Legacy Medical Care 17, 410, 1266
Legacy Medical Care Inc. 17, 115, 164, 165, 410, 411, 417, 418, 423, 424, 1266, 1267, 1311, 1341, 1342
Legaspi, Henry Mallillin, DO 545, 721
Lehman, Brandy, MSN 621, 622
Lehne, Ramier Joyce, DO 547, 601
Leigh, Suzanne A, MED 1662, 1947, 2143
Leininger, Michael, PA-C 632, 633
Lelis, Eligijus P, MD 2051, 2074
Lemont Nursing And Rehabilitation Center 1749
Lemont Nursing and Rehabilitation Center LLC 1502, 1749, 2089
LEMONT NURSING AND REHABILITATION CENTER, LLC 14
Lemus, Ada Y, NP 762, 763
Lemus, Gabriel, APRN 402, 403
Lengemann, James A, MD 90
Lenz, Kathryn, PA 520
Leon, Andreia, PT 775, 776
Leon, Jessica Ann, NP 504
Leonard, Deena F, MD 2058, 2059
Leonardi, Nathaniel J, DO 647, 757, 1235
Leoncio, Angelica, PT 631, 1223, 1255
Leong, Seng M, MD 227
Leonida, Flordeluz M., APRN 667
Lerman, Alla, OD 2067
Lerner, Cynthia J, MD 1241
Lertsburapa, Keith M, MD 583, 720, 1253, 1254
Lesser, Michael Michael, MD 321
Lesser, Nicole, PC 1675, 1966, 2148, 2149
Leveille, Janette Marie, PA-C 1598
Leverentz, Stephanie N, PA 828, 1104
Levi, Michael S, MD 264
Levick-Doane, Lisa T, DPM 1130
Levie, Heather A, PT 922, 1101
Levin, Daniel J., MD 959, 974
Levin, Laura D, DO 955
Levin, Mark N, MD 936
Levine, Robert A, OD 2063
Levis, William A, MD 858, 859
Levitas, Alexis N, PA-C 930
Levy, Christine L, LCSW 1534
Levy, Michael, MD 979
Lewicky Gaupp, Christina E, MD 564, 580
Lewis, Bruce E, MD 665, 666
Lewis, Krista N, PAC 463, 778
Lewis, Tamra E, MD 1111, 1128
Lexington Hospice Services 1754, 2092
Lexington Hospice Services LLC 1754, 2092, 2093
LG Healthcare LLC 1881, 1913
Li, Alan, MD 500
Li, Masue, MD 623
Li, Newton T, MD 929, 932

Li, Shen, MD 1083, 1084
Liam, Sheridan, MD 2044
Liang, Chong-Hsiang, MD 719
Liang, Jing, MD 1152
Liao, Albert, OD 2067
Liber, Peter Ihor, MD 121, 163
Libertyville 1920
Libertyville Health Center 274, 275, 430, 1398, 1400, 1632
Libertyville Imaging Associates SC 1915
Libertyville Outpatient Mental Health 244, 289, 428, 432, 1386, 1411
Libertyville SA 1399, 1632
Libertyville Skilled Nursing Facility, LLC 1511, 1923, 2135
Lichon, Francis S, MD 635
Lichota, Hannah Catherine, MD 1144
Lieberman, Elliot Daniel, MD 990
Life Tech 1733
LIFECARE PHARMACY 1699, 2167
Lifecore Rehab and Counseling Services SC 1695
Lifecore Rehab and Counseling Services, SC 2015, 2016
LIFELINE PHARMACY 1822, 2184
LifeMine Health 1321
Lifeset 1364, 1602
Lifka, Ryan D, PT 461
Lighthouse 1611
Lighthouse Recovery, Inc 1360, 1363, 1600, 1601
Lighthouse Recovery, Inc. 1360, 1361, 1595
Ligon, Samuel James, LCSW 1576
Lillie, Christopher Steven, PA 633
Lim, Debbie Dominguez, APN 20
Limberakis, Elizabeth, NP 296
Limon, Julie, MD 383
LIMRA MEDICAL ASSOCIATES GROUP 1755
Lin, Anthony, MD 106, 107
Lin, Jody, MD 541
Lin, John, MD 264
LINCARE INC 1710, 1711, 1795, 1936
Lincare Inc Bradley 1856, 1857
Lincare Inc Willowbrook 1795
Lind, Benjamin B, MD 964, 980
Linda A Kurzawa Community Health Center 1317
Linden Oaks Behavioral Health 1488
Lindenhurst Pediatrics 1911, 1925
Lindenhurst Surgey Center LLC 1395, 1396
Linder, Sarah R, FNP-CS 1118, 1120, 1134
Lindsay-Rivera, Kevin Gerardo, MD 1218
Lindsey, Sherril C, MD 1082, 1083
Lingatong, Joseph Salibay, PT 631, 684, 787, 788, 863, 891, 1174, 1255
Lingk, Johanna K, OD 2048
Linke, Stefanie L, NP 502
Lipman, Edward W, MD 741, 742, 743
Lipman, Michelle M, MD 565, 716, 1167
Lipnick, Sheryl L, DO 481
Lippman, Jeremy, PT 592
Lippman, Sheri, MD 298
Lipscomb, Whitney, MSN 509
Lira, Kristine R, NP 285, 286
Lirgameris, Wendy J, MS 824
Liriano, Mirtha D, CSW 1558
Lisa Sullivan MD SC 1383, 1391
Lisboa, Livia De Souza, PA-C 520, 521, 633
Lisle Clinic 1750
Lisowski, Jeffrey M, MD 1020, 1232
Lisowsky, Mykola, DPM 1127, 1135, 1136, 1159, 1160
Lisuzzo, Anthony D, PA 1055
Litonjua, Anna, MSN 473
Littig, Tricia A, NP 502, 504, 595, 596
Littrell, Danielle J, PA 221
Liu, Chenyi, OD 2038
Liu, Daniel, MD 1091
Liu, Esther Yi Hsiu, MD 288
Liu, Isabella Elaine, PA 778
Liu, Jerry Xin, MD 909, 1114
Liu, John Chi Yuan, MD 678

Liu, Luzheng, MD 930
Liu, Natalie, MD 983
Liveris, Marissa, PA 521, 633
Living Pono Counseling 251, 252, 277, 290, 1894, 1898, 1914, 1920, 1929, 1930, 2130, 2133, 2134, 2137
Livingston, Gary L, MD 921
Lloyd, Mary M, NP 176, 178
Lo, Hiu Ching 1160
Lobner, Megan, AUD 476, 661, 665, 691, 1188
Lobo, Elga N, PT 452, 472
Local MD Urgent Care 1424, 1498, 1945
Lochner, Lynn R, NP 1608
Lock, Neena N, LCPC 1694, 2009, 2160
Lockhart, Curtis D, MD 661, 666
Lockhart, Danyell, CSW 1558
Lockport 1471
Loconte, Donald, OD 2077
Lodhi, Atena, MD 532
Lodhi, Maham W, MD 646
Loewenstein, Devin K, MD 897, 942, 960, 1061
Loga, Tina P, LCSW 1663
Logli, Anthony Lee, MD 818
Logothetis, Hercules D, MD 2064
Logston, Jennifer, CSW 1531
Loiacono, Jacqueline L., NP 808, 1140
Loly, Carla A, MD 953
Lomax, Dionna, MD 369
LOMBARD PHARMACY 1748, 2175
Lombard Skilled Nursing Facility LLC 1503, 1757, 2093
Lomongo, Marialin Coronel, PT 469
Londos Family Chiropractic 1821
Londos, Aaron J, DC 788
Long Grove Pac 1511, 1913, 1914, 2133
Long, Cheryl L, LCSW 1531
Long, Jeffery D, MD 199, 202
Long, Jennifer Elizabeth, OT 625
Long, Patrick, MD 199
Longi, Muhammed N, MD 353, 360, 380, 381
Lopata, Randee Lynn, MD 935
Lopatka, Julie M, MD 51
Lopez Aguilera, Rodrigo, PT 657, 776
Lopez, Beena V., NP 190
Lopez, Ivan R, MD 23, 140, 141
Lopez, John J, MD 692
Lopez, Monica C, NP 1201, 1202, 1203
Lopez, Nicole, NP 362
Lopez, Norma A, MD 693
Lopez-Pullman, Patricia, CSW 1546
Loqman, Mabria, MD 321
Lorentzen, Elizabeth, SLP 950
Lorincz, Anamaria, ARNP 507, 509
Loris, Allyson Mae, OT 862
Losch, Megan, NP 240
Losey, Clarissa Renee, LPC 1653
Losurdo, Joseph, MD 859, 860
Losurdo, June R, MSN 578
Lotesto, Megan C, CNP 176, 178, 179
Lotts, Wendy J., MD 254
Loughead, Jeffrey L, MD 711
Louis D Santangelo DPM PC 195, 1853, 1854
Louis, Domonique, MSN 841
Loux, Holly A, MD 387
Lovato, Peter F, DPM 951, 1127
Love n care senior center LLC 1276, 1719, 1720, 2083
Love, Nicholas Adam, DO 85, 86, 126
Lovell, Kathryn R., PA 600, 633
Lovering Fastert, Allison, PT 947, 948
Low, Li Shien, MD 605, 606, 851, 852
Lowe, Daroncia M., LCSW 1531
Lowenthal, Mark, MD 981, 985
Loy, Veronica M, DO 1016, 1020
Loyola Center for Health at Burr Ridge 40, 1714
Loyola Center for Health at Oakbrook Terrace 104, 105, 110, 1777, 1778, 1782
Loyola Center for Heatlh at Elmhurst 59, 1735
LOYOLA MEDICINE - HINSDALE 1743, 1744
Loyola University Medical Center 59, 123, 1735, 1797

Loza, Raymond J, MD 369
Luban, Jeffrey S, DPT 1089
Lubawski, Christopher, LCPC 1551, 1761, 2094
Lubchenko, Dennis, LCPC 1619
Lucas, Andrea, LPC 1653
Lucas, Michael, PC 1551
Luce, Stephanie L, NP 502, 503
Luces, Virginia P, MD 319
Ludag LLC 1854
Ludford, Anne, NP 765
Ludlow, Marcia Denise, CNP 350, 357
Ludwig, Graceanne N, DPT 452, 482, 545, 688, 689, 863
Ludwig, Sarrah M, PT 550
Lue, Kevin, MD 29
Luetkens, Judy, CNP 156
Luettke, Rachel, PA 183
Lullo, Antoinette B, DO 68
Lumen Cardiovascular Specialist, Ltd 1735
Lundberg, Sharon M, NP 507, 620
Lundquist, Abigail Pam, PA 828
Lupovitch, Steven D, MD 996
Lupsan, Matthew A, DDS 2032
Lurie Children s Hospital Outpatient Center in Grayslake 244, 245, 1893
Lurie Children s Hospital Outpatient Center in New Lenox 397
Lurie Children's at Northwestern Medicine Central DuPage Hospital Pediatric Outpatient Center 125, 1798
Lurie Children's AT Northwestern Medicine Delnor Hospital 185, 1839
Lurie Children's Lake Forest Hospital 268, 1910
Lurie Children's Outpatient Center in New Lenox 393, 2012, 2013
Lusung, Junilane C, MS 677
Luther, Jacob Padraig Reilley, MD 262, 271
Lutheran Child And Family Services Of Illinois 1305, 1306, 1462, 1555, 1687
Lutheran General Hosp 1382
Lutheran General Hospital 1904
Lutheran Social Services of Illinois 1332, 1571
Lutsi, Brant Joseph, MD 1112
Luu, Minh, MD 533
Luwe, Ryan, LPC 1633
Lux, Brian T, PC 1577, 1819, 2110
Lygizos, Nicholas A, MD 954, 990, 1034
Lyman, Mary R, SLP 978
Lynch, Elise N, NP 809
Lynch, Patrick J, MD 532
Lynn Mershon DO LTD 175, 1834
Lynn, Christopher J, ARNP 1004, 1005
Lynn, Fiona A, CNP 648
Lyon, Christina R, DO 86
Lyons, Kelly Jean, PA 1243
Lyubkin, Marina, NP 1027

M

M & S Arain MD, SC 361
Ma, Karen Hsia, MD 532
Maaske, David J, PT 461, 776, 891
Macak, Nicholas Albert, BCBA 1694
Macaluso, Gregory P, MD 1225
Macaluso, Jodi L, PC 1524, 1715, 1716, 2082
Macdonald, Cynthia, APNP 325
MacDonals, Melissa Dawn, CNP 1149, 1150
Macdougall, Andrew Charles, MD 934
MacDuff, Roger A, DO 580
Maceachern, Stephanie, DO 232, 279
Macellaio, Kristy M, PA-C 161
Maceren, Raymond G, MD 407
Machado, Morgan, PA 521
Machamer, Jacqueline, CSW 1677, 1678
Machnica, Karolina Woloszyn, DO 945
Macias Garcia, Juan, MD 964
Mackenthun, Hailey J, PA-C 778
Mackenzie, Taylor, OT 936, 972, 989
Mackinnon, Lauren Marie, DO 275
MacNab Foot and Ankle Center, PC 135, 375, 1805, 1997

MacNab, Robert K, DPM 736, 1213
Macrie, Bryan D, MD 784
Macrinici, George, MD 1081, 1082, 1089
Macrinici, Valentina, MD 1167, 1168
Mactavish, Allison, DPT 1125
Madan, Alka, DO 905, 1110
Madappallil, Meera G, MD 101, 102
Madden, Andrea Lynne, PA-C 633
Madden, Lauren A, LPC 1653, 1938, 2140
Maddox, Amanda, NP 136
Madej, Kelsey, MSN 809
Madonna, Mary Beth N, MD 547
Madrigal Consulting & Counseling LLP 1545
Madrigal, Cesar, CSW 1546
Madsen, Tiffany, NP 357
Maffeo, Molly, LCPC 1545
Mafla Grisales, Andres F, MD 275, 276
Magdadaro, Dennis D, NP 325
Magee, Lawrence M, OD 2036
Maggio-Mcnally, Michelle L, LCPC 1597, 1844, 1845, 2117
Magiera, Rebecca, MSW 1531, 1532
Magill, Meghan A, DO 1242
Magnanao, Ulysses M, MD 166, 167
Maguigad, Nizza Martil, APN 807
Maguire, Vanessa, RBT 1519
Mahadev, Vaidehi, MD 686
Mahaffey, Lauren E, LCSW 1690
Mahdavian, Mani, MD 1083
Maheshwari, Arvind Il, MD 905, 910
Mahmood, Aamir, DPM 600, 601
Mahmood, Farzan, MD 635, 636, 784
Mahmood, Rizwan, MD 46, 47
Mahmood, Tahir, MD 80
Mahoney, Lynette M, DPM 471, 939
MAIN STREET PHARMACY 1865, 2189
Mainstay Clinics, Inc 1403
Majewski, Janet M, MD 397
Majmudar, Parag A, MD 2061
Majmudar, Sonali P, MD 1093
Majogo-Farhi, Emmy, APRN 1182
Makda, Junaid A, MD 973, 1053
Makoni, Maud, OT 1205
Makowski, Bryan, MD 1539
MakrisMD, LLC 1792
Malas, Lily Elizabeth, PA 1243
Maleski, Kelsey Marie, LCSW 1590
Malick, Owais M, MD 488
Malik, Ali Ahmed, DPM 834
Malik, Amna M, OD 2067
Malik, Nida, DO 67
Malik, Shoueb, DPM 471, 664
Malinski, Maciej Krzysztof, MD 791, 792, 1094
Maliszewski, Gregory, OD 2053
Malkani, Manjari G, MD 659
Malkani, Sunil K., MD 25
Mall of India 1770, 2097
Mallen, Jillian W, OTR-L 669, 814
Mallidi, Thomas V, MD 40, 67, 678
Mallios, Jenelle, OD 2038
Malone, Morgan, OT 871
Malone-Pitts, Valerie D, CSW 1695
Maloney, Pamela A, APRN 1120
Mamerow, Ray, LPC 1653
Manam, Bob A, NP 755
Manchanda, Aarti, MD 531
Mancini, Antonio, DO 737, 1245, 1246
Mancol, Faith Villamar, PA 703
Mandal, Robert W, MD 799, 801
Manek, Kshiti S, NP 876
Mani, Lisa K, MD 319
Maniar, Anum Fahad, MD 141
Maniev, Diana, MD 254, 255
Maniki, Muchafara T, PA 179
Maninji, Shila, NP 809, 810
Maniquis, Nina Socorro E., MD 273
Maniscalco, Bianca, DDS 2032
Manjunath, Nikhil, MD 801

Manjunath, Rajini, MD 799, 800, 801, 802
Manjunath, Shwetha, MD 1179
Manley, Carly, NP 915, 1095, 1120
Manley, Georgene A, MS 1622, 1892, 2130
Mann, Anuradha, MD 1049
Manning, Shana Ashley, PT 992, 1036
Mannion, June J, MD 232, 335
Manogura, Anita C, MD 813
ManorCare Of Hinsdale 1502, 1746, 2089
ManorCare of Liberty 1511, 1923, 2135, 2136
Mansour, Kathleen M, MD 387
Mansukhani, Sheena Agarwal, DO 1241
MANTENO DIALYSIS 1372, 1373
Manubolu, Madhavi R, MD 86
Manuel Perez MD SC 1472
Manzo, Vanessa M, NP 911, 915, 1878, 1883, 2128
Mao, Justin T, MD 488, 491, 741, 743
Marasigan, John John Garcia, PT 975
Maravelias, Jason, LCPC 1653, 1938, 1939, 2140
Marchbank, Jacqueline L, NP 577
Marcheschi, Kerry A, MD 389, 1227
Marchese, Joseph, MSN 1122
Marchetti, Michelle, OT 669
Marchiorello, Adam, LPC 1666, 1667, 1952, 2144
Marek, Joseph C, MD 488, 489
Marek, Samantha Mary, RD 683
Marengo City Dialysis 1438
MARENGO COMMUNITY PHARMACY 1963, 2203
Marepalli, Kapila S, MD 182
Mareski, Holly Jean, LCSW 1546
Margolin, Richard A, DO 282
Margolis, Benjamin D, MD 900, 949
Margules, Kenneth Ralph, MD 1045, 1154, 1155
Mari Benitez, DPM, SC 1942
Marian, Camelia E, MD 227
Mariani, Kathleen Marie, PA 222, 225, 292, 293, 301, 312, 341, 342, 344
MARIANO'S PHARMACY #543 1748, 2175
MARIANO'S PHARMACY #544 1950, 2201
MARIANO'S PHARMACY #8509 1984, 2206
MARIANO'S PHARMACY #8511 1731, 2172
MARIANO'S PHARMACY #8513 1785, 2179
MARIANO'S PHARMACY #8514 1906, 2195
MARIANO'S PHARMACY #8536 1784, 2178
MARIANO'S PHARMACY #8537 1758, 2176
MARIANO'S PHARMACY #8542 1875, 2191
Mariano, Lorelei, DPT 824
MARIANOS #8519 1699, 1700, 2167
MARIANOS #8526 2022, 2212
MARIANOS PHARMACY #8502 1931, 1932, 2198
Marin, Thelma S, MD 79, 126
Marinescu, Karolina K, MD 643
Marino, Angelo, OD 2051, 2052
Marino, Heather A, MSN 75
Marino, Michael Roger, PA 470
MARIO F RINCON DDS 2027
Markevicus, Alyssa A, NP 26, 27, 154, 156, 192
Markova, Natalia, NP 697, 1182
Markus, Robert S, MD 1241
Marmozewicz, Kerry, SLP 603
Mars Medical Equipment and Supply Inc 2010
Marshall, Deborah M, APRN 876
Marshall, Jessica L, PSYD 1524
Marshall, Robert A, MD 1160
Marsheh, Husam, MD 1203
Marten, Halle, BCBA 1542, 1543
Martens, Monica A, MD 399
Martin T Russo Family Health Center 36, 1713
Martin T Russo Family Health Center (FQHC) 35, 413, 1271, 1272
Martin T. Russo Family Medicine 35, 413, 1271, 1272
Martin, Altrovise M, PMHNP 509
Martin, David F, OD 2035
Martin, Lisa A, MD 360, 404
Martin, Michael J, MD 1613
Martin, Monica K, MD 47
Martine T Nelson 1750
Martinez, Amanda, MSW 1663

Martinez, Jacklyn, MA 1551, 1552, 1761, 2094, 2095
Martinez, Jaime A, MD 126
Martinez, Jorge E, MD 693
Martinez, Oscar C., MH 1585
Martinez, Ricardo, MD 15
Martinez, Roxana, MD 477
Martini, Samer, DO 792, 801, 857, 860
Martins Adeoye MD LLC 1618
Martins Adeoye MD, LLC 1524
Marwaha, Rachit, MD 47, 90
Mary E Monaco DO 375, 1997
Mary Gail Kwiecinski DPM PC 1920
Mary Grace Burgos 33, 1711
Marynowski, Michael T, DO 499
Marzo, Sam, MD 671
Masching, Dana M, PT 872
Maslovska, Nataliia, MS 1662, 1947, 2143
Mason, Daniel F, SLP 677, 950
Mason, Richard W, DO 612
Mast, John Fox, MD 748
Mastilovic, Ksenija, SLP 879
Mastrangeli, Jaclyn E, PA 810
Mata, Cynthia I, MD 21
Matarieh, Azmey A, MD 792
Matejcak, Colette M, NP 192
Mateling, Daniel Philip, PA 1005, 1080
Matella, Aubrey Brooke, MD 266
Mathenia, Nicholas R, DO 616, 717
Mathers Clinic 1826, 2112
Mathers Clinic LLC 1346, 1384, 1385, 1428, 1429, 1445, 1581, 1620, 1664, 1680, 1891, 1955, 1956
Mathers Community Mental Health Center LLC 1429, 1446, 1664, 1681
Mathers Recovery 1346, 1385, 1581, 1582, 1620, 1621
Mathers Recovery (ea) 1347, 1582
Mathers Recovery LLC 1375, 1376, 1385, 1429, 1612, 1621, 1665, 1826, 1871, 1890, 1891, 2112, 2125, 2129
Mathew, Benjamin K, MD 2052, 2067, 2068, 2070, 2071, 2072
Mathew, Binitha Ann, APRN 620
Mathew, Jennifer J., DO 160
Mathew, Kimberly, CP 1682
Mathew, Madhu, MD 906, 907, 910, 911, 963, 966, 1016, 1022, 1112, 1114, 1115, 1143, 1144
Mathew, Niby, MD 366, 367
Mathias, Sarah B., NP 1029, 1030
Mathiason, Sarah Anne, CNP 60
Matlock, Robert F., MD 818, 842, 843, 888, 1098
Matoka, Derek John, MD 678
Matson, Warren Bruce, LCPC 1597, 1601, 1845, 1849, 2117, 2118, 2120
Matt, Kristin N, OTR-L 871, 1205
Matta, Sofia C., MD 1056
Matteini, Lauren Matteini, MD 818, 843, 888, 919, 1098
Matters Clinic LLC 1346, 1581
Mattes, Lindsay Ann, DNP 340
Matusiak, David M, DO 62
Matyja, Anna M, CP 1623, 1624
Matzke, Grace Lorraine, SLP 941, 993
Mau, Kristen M, NP 378
Mauch, Stephanie M, DO 68
Maulding, Barbara, PC 1667
Mava Healthcare Systems LLC 1288, 1535
Mava Healthcare Systems PLLC 1277, 1525
Max Care Home Health And Well Being Services 1778, 1779, 2099, 2100
Max Health Network 1738, 2087
Maxim Health Care Services, Inc. 1762, 2095
Maxwell, Frances, MSW 1555
Maxwell, John L, PT 461, 776
May Homemaker Services Inc 1770, 1771, 2097
May, Jennifer D., MD 459, 688
May, Kelly N, DPM 1187
Mayberry, Terri Lynn, NP 1182
Mayer, Thomas A, MD 896, 897, 942

Mayer, Valerie L, RN 1643, 1653, 1654
Mayfield, Cory K, MD 1206
Mazulis, Andrew A., MD 1016
Mazur, Alexander, MD 643, 644
Mbua, Sophie Nanyongo, MSN 841
McAloon, Jason John, DO 1089
McBride, Christina Louise, APNP 56, 60, 61
Mcbride, Doreena M, MD 198
McCabe, Nicholas James, SLP 679
Mccallie, Rosser, MD 990
Mccallum, Brian S, LCPC 1682
McCann, Patricia Ann, NP 679
McCann, Thomas Patrick, LCSW 1517
McCannon, Valerie M., PA 1104
Mccardell-Wentworth, Heidi, LCPC 1537
Mccarthy, Lauren, PT 656
McCarty, Stacy F, MD 702
McCauley, Mary, MD 710
Mcclain, Allison Rose, DO 51
Mcclellan, Michael W, PA 470
McConico, Kandyce J, MS 1654, 1939, 2140
McCormack, Anthony T, MD 493
McCormack, Cristina, SLP 636, 677
Mccormick, Jennie, MS 1692, 1693, 2004, 2159
Mccormick, Sarah Daniele, DO 1065
McCormick, Sarah Fitzgerald, DO 517, 552, 585, 711, 712, 845, 846, 1174
McCoy, Richard Lee, MC 1585, 1681, 1682, 1827, 1972, 2113, 2151
McCoy, Victoria Z, APN 1157
McCreary, Dennis E, MD 312
McCue, Sheri, CSW 1678
McCuiston, Stonewall, MD 210
McCulloch, Colin Bergen, MD 768
McDaniel, Allee, NP 1077
Mcdonald, Megan Catherine, OTR-L 669
McDoniel, Catherine Ann, DO 389
McDowell, Hope, DPT 992
Mcdunn, Krista, MA 1597, 1845, 2118
McElhenney, Rise, SLP 895, 896
Mcelroy, Marin Rose, PT 684
McElwee, Angela Claire, MD 1079
Mceneaney, Patrick A, DPM 951, 952, 1127
McEwen, Karson Elisabeth, PC 1633, 1634
Mcfarland, Celeste A, NP 763, 766
Mcfarland, Rachael M, LCPC 1541, 1749, 2090
Mcfeeters, Ryan Patrick, PA-C 1553
Mcginn, Erin Leigh, LPC 1654
McGinness, Kailey Joellen, OT 699
Mcginnis, Michael John, MD 1034
Mcgivney, Thomas J, MD 457, 771, 888, 889
Mcgowan, Denise, PT 824
McGowen, Jennifer G, MD 68
Mcguire, Christine A, MD 255, 256, 298, 299, 974, 975, 1065, 1066
McGuire, Nicolle T, PA 1104, 1154
McHenry CCBHC 1446, 1681
McHenry County Department of Health 1160
McHenry County Orthopaedics Huntley 1436, 1437, 1959, 1960, 1961
Mchenry Dialysis Center Llc 1441
McHenry Heart Institute 1443
McHenry Office 1439, 1673
McHenry Pediatrics MD SC 341
McHenry Ridgeview 1968
Mchugh, Wendy Jean, OD 2065, 2066
McIntire, Taylor Alise, SLP 1224
Mcintyre, Celina M, NP 282, 283
Mcintyre, Courtney Erika, PA 1039
McIntyre, Lyndsey, MC 1625, 1634, 1641, 1894, 1915, 1930, 2131, 2135, 2137, 2138
McKay, Jennifer L, PSYD 1613
Mckay, Michael, MSW 1678, 1679
Mckay, Scott C T, PA 828, 847, 848, 892, 924, 1104
McKelvey, Stacey L, MD 907
Mckenna, Matthew John, PA 521
McKennon, Dana, PC 1636, 1923, 1924, 2136
Mckenzie, Lindsay Rene, NP 1030

Mckeon, Nancy L, LCSW 1532
Mckinley, Dara Lee, CNP 591
McKnight Group LLC 277, 1920
Mcknight, Cynthia, PC 1634, 1915, 2135
Mclaughlin, Emily M, OT 953, 954
McLean Foot Clinic 1356, 1436
Mcmahon, Abby E., NP 278
McMahon, Corrie A, APN 223, 224, 309, 343
McMahon, Margaret, MD 56, 57
McMasters, Elizabeth K, MD 1682
Mcmillin, John Robert, MD 1528, 1529
McMurtry, Stacie A, MD 958, 974, 1009, 1034, 1035
McNamara, Megan, BCBA 1520
McNamara, Shannon L, PA-C 587
McPartlin, Richard Francis, MD 47, 80
Mcqueen, Raymond Bernard, ADC 1654
McTabi, Wael, MD 370, 371
McWilliam, Nicole, OT 1221
MD Orthoticand Prosthetic Lab Inc 1769
MD Orthoticand Prosthetic Lab Incv 1999, 2000
Meadowbrook Mano 1503, 1770, 2096
Meadowbrook Manor 1514, 1981, 2152
Meadowbrook Manor Naperville 1503, 1770, 2096
Meah, Sana S, DO 549, 645
MED -ADVO- C, LLC 1460
Med Serv Equipment Corp 1928
MED USA PHARMACY 1926, 2196
Medart Institute 1885, 1886
Medavaram, Meher Bala, MD 350
MEDCARE PHARMACY 1891, 2193
Medical and Heart Clinic SC 1703
Medical Arts Unlimited, Corporation 1402, 1920
Medical Assay Laboratory, Inc 1719
Medical Eye Services 1395, 1910, 1911
Medical Eye Services LTD 1389, 1898
Medical Group of Kankakee County, LLC 1857, 1858
MEDICAL PARK PHARMACY 1807, 2182
MEDICVAL ASSAY LABORATORY INC 1791
Medlicott, Maria Luna, OT 451
MEDOPTIONS RX LLC 1746, 2174
MedPro Imaging Mobile, LLC 1847, 1848
MEDRX PHARMACY 1707, 1708, 2168
MedSource 1733
Medtec Medical Inc 1884
MEDWIZ OF ILLINOIS LLC 1787, 1788, 2180, 2181, 2218
MEDWIZ SPECIALTY PHARMACY LLC 1787, 1788, 2180, 2181, 2218
Meeden, Rachel, PA-C 828, 848, 924
Meek, Jonathan David, MD 126, 127
Meerapatel, Shakilabanu, MD 68
Mefful, Anuoluwapo, NP 27, 348
Megahed, Amr N, MD 319
Mehrotra, Jasshan Mahesh, MD 608, 635
Mehta, Abhishek, MD 364
Mehta, Amit B, MD 1049
Mehta, Ashok K, MD 845
Mehta, Avani T, MD 794, 836
Mehta, Avinder S, MBBS 610, 678
Mehta, Jayal, DO 494, 750
Mehta, Sandeep D, MD 985
Mehta, Semil B, MD 899, 900, 944, 945, 949
Mehta, Vishal M, MD 818, 819, 843, 889, 919, 1098
Mehta, Vivek, MD 907
Mei, Jessica, MD 160
Meier, James Robert, LCSW 1576
MEIJER PHARMACY #0206 1946, 2200
MEIJER PHARMACY #0214 2016, 2211
MEIJER PHARMACY #0215 1976, 2205
MEIJER PHARMACY #0218 1963, 2203
MEIJER PHARMACY #169 1976, 2205
MEIJER PHARMACY #178 1700, 2167
MEIJER PHARMACY #182 1843, 2187
MEIJER PHARMACY #183 1823, 2184
MEIJER PHARMACY #198 1708, 2169
MEIJER PHARMACY #219 1986, 2206
MEIJER PHARMACY #239 1867, 1868, 2189
MEIJER PHARMACY #273 2003, 2209

MEIJER PHARMACY #289 1928, 1929, 2197
MEIJER PHARMACY #301 1851, 1852, 2188
Meisel, Adam Foster, MD 1218
Meisner, Kelley, PA-C 320, 1104
Meisner, Steve R, LCPC 1585, 1827, 2113
Mejia, Jairo A, MD 18
Mekki, Yasir A, MD 971
Melby, Sarah M, APRN 450
Melchionna, Kenneth V, DO 2054, 2068
Melnick, Michael P, MD 235
Melone, Paula J, DO 768, 769
Melvin, Brittany D, MD 672
Memon, Aamir A, MD 803, 804, 1006, 1117
Memon, Muhammad Zeeshan, MD 616
Mendez, Bernardino M, MD 1193, 1212
Mendez, Jessica, ARNP 1004
Mendoza, Mae Grace Grace, ARNP 1070
Mendoza, Sebastien, NON LICENSED 1548
Mendyuk, Olha, NP 176, 179
Menozi, Alexandra, OT 457
Mensing, Joel Robert, DO 1014, 1044
Mental Health Solutions 1637
Mental Health Solutions, P.C. 1637
Menz, Mary N, DO 728
Merai, Parag G, MD 1570, 1574, 1594, 1595, 1598, 1599
Mercado, Susan K, DPT 1135, 1153, 1159
Mercer, Natalie S., LMFT 870
Mercy Algonquin Medical Center 1426
Mercy Barrington Med Center 1377, 1378
Mercy Barrington Medical Center 1381
Mercy Crystal Lake and Clinic 1433
Mercy Crystal Lake Chiropractic & Rehab 1433
Mercy Crystal Lake Medical Center East 1428, 1432
Mercy Crystal Lake Medical Center South 1432, 1952, 1953
Mercy Crystal Lake Medical Center West 1432, 1433
Mercy Crystal Lake OB/GYN 1433
Mercy Harvard Clinic South 1435
Mercy Harvard Hospital 1435
Mercy Harvard Hospital Clinic 1435
Mercy Harvard Hospital Inc 1490
Mercy Harvard PT/OT 1435, 1436
Mercy Health System Corporation 1436, 1438, 1442, 1447
Mercy McHenry Eye Center 1442
Mercy McHenry Medical Center 1442, 1967
Mercy Richmond Medical Center 1444
Mercy Woodstock Medical Center 1447, 1973
Mercy Woodstock Medical Center - Immediate Care 1447
MERCY WOODSTOCK PHARMACY 1971, 2204, 2218
Mercyhealth Crystal Lake Physical Therapy 1433
Mercyhealth Hospital and Physician Clinic-Crystal Lake 1433
Mercyhealth Mental Health Services-Crystal Lake South 1433
MERCYHEALTH PHARMACY-CRYSTAL L 1950, 2201
Mercyhealth Whispering Point - Algonquin 1426
Mercyheatlh Whispering Point - McHenry 1442
Merhi, Nahla O, MD 1240, 1241
Merkel, Karissa L, APN 731
Merline, Maleah J, PT 1125
Merlo, Patricia K, DO 172
Merlotti, Lindsay, MD 235
Merritt, Hope, BCBA 1686
Merry, Linda A., OTR-L 669
Meschi, Joseph T, MD 754, 886, 887
Mesirow, Manual S, MD 1260
Messina, Cristina Y, NP 179, 182
Messina, Jill Marie, AUD 553, 554, 1163
Messinger, Jeremy, NP 245
Messinger, Kristin E, NP 253
Messinger, Lisa B, MD 327, 328
Metro Chicago Surgical Oncology LLC 1728
Metro Heart & Vascular Institute 317, 1949
Metro Home Health Care NFP 1762, 2095
METRO INFECTIOUS DISEASE CONSU 1709, 2170

Metro Infectious Disease Consultants 1797, 1849, 1980
Metro Infectious Disease Consultants L.L.C. 1814, 2009
Metro Infectious Disease Consultants LLC 1714, 1768, 1834, 1854, 1920, 1924, 1962, 1968, 1969, 2013
Metro Infectious Disease Consultants, LLC 1735, 1736, 1795, 1849, 1854, 1862, 1881, 1920, 1921, 1962, 1963, 1969, 1997, 2009, 2013, 2019
Metro Infectious Disease Consultants,LLC 1924, 1925
Metropolitan Cardiovascular Associates, LLC 1774
Metropolitan Family Services 1319, 1564, 1565, 1800, 2105
Metropolitan Family Services - DuPage Woodridge Center 1800, 2105
Metts, Linda, ADC 1654
Metzger, Paul D., MD 1053, 1054
Metzger, Shannon E, MD 311
Metzl, Mark D, MD 897, 898, 942, 943
Metzo, Bridget, DPM 1213, 1216
Meyer, Lisa Christine, PT 871, 1210
Meyer, Thomas J, MD 999, 1000
Meyer, William J, MD 580, 1173
Meyers, Steven L, MD 986
Meznarick, Margaret Blanca, RD 465
Mezo, Isaac R, MD 728, 729, 1177, 1178
MGM Medical Associates Ltd., SC 102, 1774
MGM Medical Associates, Ltd, SC 102, 1774
MHS Physicians Services 1435
Miaczynski, Julie Lynn, MD 399
Mian, Rubeena H, MD 1568
Micetich, Jonathan E, OD 2050, 2051
Michael, Christopher S, MD 813, 814
Michael, John C., MD 2068, 2069, 2070
Michaelides, Elias M, MD 655
Michaels, Elizabeth, DO 232, 279, 280
Michalak, Amy M, OT 1134, 1158
Michalik, Daniel Eric, MD 530, 593, 594
Michalowitz, Andrew J, DO 719, 720, 1253
Michel, Emily, SLP 995
Michelakos, Theodoros, MD 589, 590
Michl, Maria, LPC 1678
Michniowski, Kathryn E, M.S. 82
Micic, Dejan, MD 693, 694
Mickley, Stephanie Louise, APRN 731
Micklinghoff, Erin E, NP 1119, 1150
MidAmerica Orthopaedics, S.C. 2005
Middleton, Rannveig, MD 1032
Middleton, Renee D., NP 503, 759, 760
Midlake Clinic P MLC Laboratory 289, 432, 433, 1411
Midlakes Clinic 275, 292, 430, 433, 1400, 1412
Midwest Academy Of Pain and Spine Inc 1750
Midwest Allergy Inc. 175, 1834, 1835
Midwest Anesthesia and Pain Specialists SC 1458
Midwest Anesthesia and Pain Specialists, SC 1324
Midwest Bone and Joint Specialists 1451
Midwest Care Pediatrics 1782
Midwest Center for Women's Healthcare LTD 241, 1888
Midwest Center for Women's Healthcare Ltd - FVWH 189, 190, 1848
Midwest Center for Women's Healthcare Ltd - POG 239, 1886
Midwest Center for Women's HealthCare Ltd - Vernon Hills 296, 1933
Midwest Center for Women's HealthCare Ltd-FVWH 175, 189, 1835, 1848
Midwest Digestive Center 124
Midwest Express Care 2 Inc 121, 122, 193, 194, 419, 427, 1321, 1322, 1364, 1365, 1495, 1496, 1497
Midwest Express Care 2, Inc 1365, 1497
Midwest Express Care Inc 1322, 1496
Midwest Express Clinic 123, 1285, 1286, 1297, 1301, 1314, 1319, 1320, 1333, 1493, 1494, 1495, 1496, 1797
Midwest Express Clinic Carol Stream 1273, 1493
Midwest Express Clinics - Naperville 1301, 1494
Midwest Express Clinics Bolingbrook 1448, 1498, 1499
Midwest Express Clinics Elmhurst 1286, 1493
Midwest Geriatrics LLC 123, 1797

Midwest Institute for Minimally Invasive Therapies PC 1744
Midwest Lakes Medical Center SC 324, 1956
Midwest Medical Equipment 2004
Midwest Pediatric Endocrinology 1307, 1356
MIDWEST POST ACUTE CARE 356, 1980
Midwest Post Acute Care PLLC 33, 120, 125, 1711, 1795, 1798
Midwest Post Acute Care, PLLC 106, 1779
Midwest Sleep Institute 1898, 1899
Midwest Women OBGYN LTD 1728
Midwestern Institute Of Health Ltd 290, 1930
MIDWESTERN REGIONAL MEDICAL CE 1943, 2199
Midwestern Regional Medical Center 1084
Midwestern University Eye Institute Downers Grove 45, 46, 415, 1278
Miehlke, Danielle E, PT 469
Mielke, Lauren K, NP 325
Miers, Benjamin P, PT 1101
Mietelski, Megan E, MD 623
Miglani, Krish Jay, MD 202
Mihalakakos, Peter, MD 1248
Mihalov, Sarah A, MD 552, 585, 1174
Mihevc, Elizabeth, OD 2069
Mikhail, Allen T, MD 496, 752
Mikolajczyk, Laura C, LPC 1585, 1827, 2113
Miksanek, Tyler James, MD 15
Mikula, Colleen A, NP 1697
Mikuzis, John D, DO 445, 517, 585, 630, 684, 702, 775, 823, 856, 881, 994, 1058, 1079, 1124, 1162, 1184, 1209, 1254
Mila-MArie Kyncl MD SC 306, 307, 1942
Milani, Gregory K, MD 141
Milestone Pediatrics 2009
Milestone Rehabilitation Services, Inc. 1267, 1268, 1520
Milestones Counseling Center LLC 1456
Milgram, Inna, MD 108
Millennium Pediatrics 1475
Miller, Annaliese, SLP 603
Miller, Celina G, MD 182, 183
Miller, Deanne Lee, DO 183, 185
Miller, Heidi Kristina, NP 729, 731
Miller, Justin Griffith, MD 496, 526
Miller, Luke, MD 451, 452, 543
Miller, Melissa Joy, DO 814
Miller, Michael Francis, MD 1004
Miller, Molly E, LSW 1585, 1671
Miller, Sabrina A, PA 828, 1104, 1105
Miller, Sarah Ann, SLP 712, 713
Miller, Scott H, MD 1017
Miller, Stephanie N, CNM 737
Miller, Steven W, DPM 523
Miller, Todd Sam, PC 1654, 1939, 2140
Miller, Zachary William, OD 2038, 2042
Miller-Lee, Zoe A, CCC-SLP 603
Millett, Alexandra Villamar, PA 828, 829, 848, 892, 924, 1105
Milnamow, Nicole, DPT 483
Milner, Erika B., NP 1161, 1162, 1182, 1183
Milner, John E, MD 993
Mind and Body Wellness 385
Mindful Living Center - Chicago Llc 1460
Mindset Transformations, LLC 1472, 1473, 1692
Mindwell Inc 102, 1774
Mineman, Mary Kate, PA 1261
Miner, Elizabeth Ann, LCSW 1667
Minev, Evgueni M, MD 933
Minga, Iva, MD 489
Minhas, Shobhit Vishnoi, MD 819, 837, 843, 851, 889, 895, 919, 928, 1098, 1107, 1108
Miniet, Ashley Elizabeth 389, 390
Minkara, Anas A, MD 919
Minniti, Lolalin Coladilla, NP 192
Minooka Healthcare Center 1454, 1455
MINSHALL, MARCY S, CSW 1559, 1568, 1690
Minster, Riley M, MD 232, 280
MinuteClinic 1473, 1474
MINUTECLINIC - LINDENHURST 1405

MINUTECLINIC DIAGNOSTIC OF ILLINOIS HIGHLAND PARK 1393
MINUTECLINIC DIAGNOSTIC OF ILLINOIS NEW LENOX 1477
Minuteclinic Diagnostic of Illinois PLLC 1886
MinuteClinic Primary Care Illinois PLLC 1705, 1911, 1997, 2023
Miranda, Corrin E, NP 1006, 1007
Miranda, Servando, MS 793, 1825, 2111
Miree, Arielle, MS 1618, 1619, 1675, 1888, 1966, 2129, 2149
Mirek, Natalie, LCPC 1667, 1952, 2144, 2145
Mirlanda, Wendy Jahayra, APRN 1078
Mirza, Bina I, MD 757, 787
Mirza, Nadia A, MD 1529
Mirza, Nureain M, MD 644, 658, 659
Mishell, Joseph, MD 990, 991
Misra, Subhasis, MD 1084
Mister, Erin, PC 1678
Mitchell, Ashley, MS 1540, 1558
Mitchell, Jayme, PA-C 482
Mitchell, Lavetta, MA 1616, 1877, 2127
Mitchell, Porchia, LPC 1634, 1915, 2135
Mitchell, Susan T, MD 511
Mitra, Deepak, MD 338
Mix, Jennifer, DPT 712
Mizera, Stephen Frank, PA 587, 1175
MJM Health Agency 1993, 2001, 2156, 2158
Mjukian, Maral, NP 245, 246
Mlot, Ellen M, MD 319
Mlsna, Ross W, OD 2057
Mobile Therapy Centers Of America 1921
Mobini, Parisa, OD 2045, 2055
Mobley, Michelle L., MS 793, 1825, 2111
Modi, Chinmaya, APRN 620, 628
Modi, Chirag Manoj, MD 588
Modi, Megha A, CNP 156, 357
Mody, Jaini Viren, MD 76, 86, 273, 274
Moehlmann, Matthew L, DO 584, 585
Moffett, Christopher Michael, CNP 357
Mohammad, Shahabuddin, MD 1003, 1011
Mohammad, Suha, MS 1685
Mohammad, Sulaiman, MD 616, 617
Mohammed, Farah Parveen, DPM 658
Mohammed, Fayeza, DO 399
Mohammed, Reema, MD 114
Mohammed, Safi, DO 639, 786
Mohammed, Shabia Ar, DO 274
Mohammed, Yousuf Z, MD 350
Mohan, Anju, MD 757
MOHINDRA, SUMEDHA, DDS 2030, 2031
Mohite, Mansi, DPT 1215
Mohiuddin, Hiba N, MD 141
Mohiuddin, Maaz Syed, MD 453, 1162, 1178, 1189
Mohiuddin, Majid M, MD 926, 1044
Mohiuddin, Mohd Noman, MD 40, 41
Mohiuddin, Syed G, PA 39
Mohiuddin, Taha Ahmed, NP 915
Mohyuddin, Faiqa, MD 210
Moinuddin, Akil, MD 137, 148, 737, 738, 755
Moinuddin, Rizwan K, DO 595, 717
Moinuddin, Sunnan E, MD 35, 36
Moinuddin, Tahseen M, DC 551
MOKENA PHARMACY 2003, 2209
Mokos, Todd, LCSW 589, 592, 593, 1540, 1541
Molecular Imaging of Bolingbrook 1453
Molecular Imaging of Hinsdale 1294
Molecular Imaging Of Wood Dale 1322
Molik, Brenna S, NP 913
Molitor, Christopher T, MD 269
Mollsen, Adam M, PA 829
Mols, Emily, APRN 187, 188
Momence Community Health Center 211, 1866
Momence Meadows Nursing & Rehabiltation Center 1509, 1866, 1867, 2124
Monaco, Mary E, DO 1198
Moncrieffe, Mariam C, MH 1585, 1827, 2113
Mongoum Pene, Judith, NP 326

Monson, Keith M, MD 752
Monteleone, Jaclyn, CSW 1678
Montes, Faye S, MD 255
Montesco, Klarizz Bajar, PT 702
Montgomery, Jane, MSW 1670
Montoya, Isabel Nicole, NP 201
Montoya, Martin, PC 1682, 1972, 1973, 2151
Moo-Young, Tricia Angeline, MD 983, 984, 993
Moolayil, Kumar, MD 1557
Moon, John, MD 626, 1253
MOON, YONGHWI, DDS 2031
Mooneyham, Kandise R., NP 215
Moony, Sarah A, PA 1067, 1090
Moore, Breon J, NP 1161
Moore, Gillian, LCSW 1558, 1559
Moore, John Patrick, PA 829
Moore, Patrick J, MD 724
Moore, Philip A, MD 148
Moore, Trischella D, APRN 697, 868
Moore, Whitney F, NP 510
Moosabhoy, Mufadal Ammar, MD 75
Morales, Diany S, MD 2062, 2063
Morales, Jessica A, NP 200, 201
Morales, Melisa R, APN 376, 377, 378
Morales, Stephanie, MS 603
Morawski, David R, MD 819, 843, 844, 889, 919, 1098
Morawski, Lily Mae, LMHC 1526
Moreira, Jennifer J, MD 917
Morema, Jennifer M, ARNP 1134, 1157, 1158
Moreno, Bianca, OTR-L 625, 814
Moretti, Isabelle, LPC 1593
Morey, Rishikesh B, MD 1169, 1196, 1235
Morgan O'Connor, Maureen M, MD 864
Morgan, Tara, NP 697
Morie, Joseph M, NP 507
Morley, Jami M, NP 50
Moroney, John W, MD 580, 581
Moroney, Megan Marie, APRN 568
Morosan, Sarah A, LCP 1637
Morreale, Chad Vincent, MD 792
Morris Dialysis 1329
Morris Healthcare Center 1326
Morris Healthcare Center of Morris Hospital 1327, 1329
Morris Healthcare Center of Morris Hospital - E Rt 6 1329
Morris Healthcare Center of Morris Hospital Edwards St 1326
Morris Hopsital and Healthcare 1329
Morris Hospital 1326, 1327, 1328, 1329, 1330, 1804, 1805
Morris Hospital & Healthcare Centers 1326, 1327, 1328, 1330, 1460
Morris Hospital & Healthcare Centers.. 1373
Morris Hospital Allergy 1325
Morris Hospital Allergy Specialists - Ridge Road 1455
Morris Hospital and Healthcare Centers 1326, 1327, 1328, 1331, 1488
Morris Hospital Cardiovascular Specialists 131, 133, 135, 1328, 1330, 1802, 1803, 1805
Morris Hospital Cardiovascular Specialists - YMCA 135, 1805
Morris Hospital Diamond-Coal-City Campus 1326
Morris Hospital DiamondCoal City Campus 1325, 1326
Morris Hospital Gatroenterology 1330
Morris Hospital IL 1805
Morris Hospital Neurology Specialists 1328, 1330
Morris Hospital OB/GYN S 1325
Morris Hospital Obstetrics & Gynecology Specialists 1325, 1327, 1330, 1455
Morris Hospital Orthopedics & Sports Medicine 375, 1327, 1459, 1997
Morris Hospital Orthopedics Sports Medicine 1330
Morris Hospital Ridge Road Campus 1325
Morris Hospital Ridge Road Campus - Primary 1325
Morris Hospital YMCA 1330, 1331
Morris Hospital YMCA, Pulmonary Rebilitation Services 1328
Morris Hospital Yorkville Campus 1375

Morris Office 135, 1805
Morris, Arthur M, MD 647
Morris, Casey M, MD 511
Morris, James, PC 1585, 1827, 2113
Morris, Jason P, CP 1684
Morris, Kelly A, NP 876
Morris, Michael S, PA-C 939
Morris, Paris 879
Morris-Christian, Tisa A, MD 367
Morson, Chriszella, MS 1631
Mortera, Gabriel, PT 599
Mortland, Rebecca Jeanne, PSYD 1574, 1575
Mosaic Counseling and Wellness LLC 1285, 1533
Mosaic Counseling and Wellness, LLC 1275, 1285, 1291, 1524, 1533, 1536
Moser, Patricia M, OD 2038
Mosley, Elvira, LCPC 1567, 1794, 2103, 2104
Mosquera, Michael, APRN 224, 309, 343
Moss, James M, MD 528, 535, 605, 615
Moss, Lori, MD 1642
Moten, Hadi, MD 854, 901
Motl, Jill Rebekka, MD 904, 909
Moum-Kasin, Allison, BCBA 1522
Mountain Valley Counseling PC 1263
Movva, Bhavana, DO 804, 999, 1094, 1095, 1117, 1140
Mox, Scott W, MD 819, 1098
Moy, Lawton K, MD 362, 363
Moy, Raymond, NP 679
Moyer, Christine, BCBA 1600
Mucia, Katie, MSN 285
Muddam, Sindhuja, MD 284
Mueller, Margaret Guinn, MD 564, 581
Mueller, Mary A, PA 272, 1008
Mufaddal Gadly, Arva, DPT 702
Mughal, Nabeela, MD 15
Mugve, Shaina, DPT 1036
Muhammad A Shahzad MD PC 64, 1738, 1739
Muhammad Shahzad 105, 1778
Muhammad Shahzad MD PC 110, 1782
Muhammad, Felicia, LPCC 1537
Muhammedkarim, Fouzia B, MD 86
Muhr, Ashley T., DO 23
Mui, Celine, NON LICENSED 1548
Mukherjee, Soma, MD 260, 261
Mulcahey, Mary, MD 700
Mulder, Corlyne Sue, MD 515, 627, 628, 772
Mulheran, Gretchen R, NP 1238
Mulk, Nuha, MD 57
Mulki, M Ghaith Ghaith, MD 391
Mulso Associates Counseling, LTD 1306
Multack Eye Care SC 1986
Multack, Samuel J, DO 2073
Multicare Home Health 1799
Mun, Joseph H., MD 966
Mundelein Pediatrics 1386
Muneer, Basharat H, MD 741
Muneer, Uzma M, DO 62
Munir, Daniyal, DO 672
Munir, Jawad, MD 966, 968, 1022, 1024
Munir, Kiran, MD 968, 1073, 1074, 1196
Munoz, Anastasia, MD 15
Munoz, Axel Hidalgo, DO 167
Munsell, John J, MD 264
Muoghalu, Chika, NP 43, 44
Muqtadar, Hurmina, MD 538, 548, 549, 617, 640, 1170, 1177
Murad, Faris Mohammed, MD 1083
Murati, Nehru, MD 329
Muratore, Miles E, PA 183
Murchison, Allison E, MD 2036
Murdock, Rachel L, NP 395
Murglin, Jessica, NP 806, 807
Murillo, Carmen, APRN 697
Murphy, Antoinette M, NP 650
Murphy, Brian, MPT 1180
Murphy, Kristine A, NP 577, 1171
Murphy, Lisa R., CNP 61

Murray, Allison B, MD 1092
Murray, Clark R, MD 1132, 1136
Murray, Rachel, MS 1555
Murtagh, Klancee, RBT 1519
Murthy, Nevin, MD 968, 985, 1063
Murthy, Prithvi Bala, MD 737, 1246
Musa, Minhaj, MD 227
Musa, Mohannad, DDS 2033
Muscia, Megan Nellie, DO 160
Musgraves, Kristopher M, MD 672
Musleh, Camelia Antoinette, MD 1051, 1055, 1056
Mustafa, Fahad Karim, MD 271
Mustafa, Nazima A, MD 148
Mutchnik, Steven E, MD 993, 994
Muthalaly, Asha S, MD 1256
Muthui, Rachel, NP 1028
Mutual Ground Incorporated 1333, 1572
Muzzy, Emily M, OTR-L 669
My Second Home Foster Care Program 1364, 1602
Myers, Melissa, PT 592
MyEyeDr 1821
MyEyeDr Optometry of Illinois, LLC 1295
MyEyeDr. 1470
Myint, Ronald, MD 1231, 1234, 1235
Myong, Ho, MD 754, 755
Myrda, Jerry J, DO 172

N

Naas, Mary Nelson, PA 976
Nabrinsky, Stanley, MD 799, 800, 802
Nabukeera, Jacqueline, NP 1078
Nadarajah, Vakishan, OD 2038
Nadelman, David H, MD 183
Nadkarni, Veena N, MD 1180
Nadupparambil, Maria, LPC 1685, 1984, 2153
Naffouje, Rand, MD 534
Nagarakanti, Nageswara R, MD 1574
Nagarkatte, Preeti R, MD 1197, 1235
Nagarsheth, Nirav K., MD 977, 1045
Naglich, Nicole, PMHNP 1203
Nagpal, Rajeev, MD 629
Nahlawi, Maher C, MD 959, 960, 1009, 1011
Naidoo, Elton R, MD 1664, 1668
Naidu, Mohanakumari K, MD 1588
Naik, Amar S, MD 565
Naik, Dhara S, DO 78, 80, 593, 594
Naik, Manali Mehulkumar, NP 450
Naik, Manan A, DO 485
Naik, Payal K, MD 900, 949, 950
Nair, Vijayakumar S, MD 496, 524, 525
Najjar, Samer F., MD 549
Najman, David Maximilian, MD 1061
Nakanishi, Akemi Lynn, MD 1032
Nakayenze, Maureen, LPC 1654
Nambo, Alejandro, NP 341
Nandra Family Practice Ltd 217, 1870
Nandra, Mukhtar S, MD 217
Nandra, Ravinderpal S, MD 217
Nani Buffalo Grove 239, 1886
NANI Internal Med ACO LLC 1276
Nani, Peter John, MD 235
Nannegari, Veena H, MD 646
Naperville Family and Internal Medicine 386, 443, 1474
Naperville Family Clinic SC 1299, 1768, 1769
Naperville Internist 1304
Naperville Medical Group 356, 1980
NAPERVILLE PHARMACY 1758, 2176
Naperville Professional Office 1303
Narahari, Sheetal Agarwal, PA 463
Narang, Arun, MD 338
Narcisi, Frank Louis, DPM 870, 1187
Narcissi, Phillip D, DPM 1162, 1219
Nardulli, Maria, APRN 61
Naryzhny, Igor, DO 1051
Naseeruddin, Raheel K, MD 615, 755
Naser, Husam, PA 406
Nasir, Nabeela, MD 1051
Nasir, Saifullah, MD 90

Naso, Mark P, OT 457
Nasrullah, Nishat, DO 98
Nasser, Audey Ali, DPM 977
Natarajan, Arjun, MD 756
Natarajan, Janaki, MD 877
Natesh, R K, MD 1193
Nath, Ranjana, MD 328
Naugle, Andrea L, NP 778
Naujokas, Paul A, PT 702
Naurecki, Michelle, APN 223, 224, 307, 309, 342, 343
Navarro, Mary Catherine Mae, LCSW 1623
Navarro, Melva Rubi, PA 39
Navarro, Nancy, APRN 27, 156, 157
Nawab, Hina, MD 167
Naydenov, Tzvetan T, MD 301
Nayeemuddin, Faraaz M., MD 608, 635
Nazari, Jose, MD 897, 898
Nazeer, Raheemuddin M, MD 836, 837, 850, 851, 894, 927, 1107
Nazimuddin, Ahmed, MD 666, 667
Nazzal, Ehab M, MD 1206, 1207
NCH 305, 436, 1422
Ndangoh-Tendong, Vivian Adeck, DNP 766
Neal, Brianna C, APRN 207, 209
Neal, William Henry, MD 998, 1007
Neelam, Rakhshanda, MD 1086
Neerhof, Mark Gerald, DO 971
Nega, Todd J, MD 984
Negrete, Jose, LCSW 1537, 1540
Neilsen, Laura A, PA 778
Nelsen, David D, MD 1155, 1156
Nelson, Ebony, MS 1559
Nelson, Jonathan, LPC 1667, 1952, 2145
Nelson, Lauren A, NP 1052, 1053
Nelson, Lauren, OT 989
Nelson, Marc Harrison, MD 957, 1047, 1048
Nelson, Susan E, MD 237, 238
Nelson, Susan J, MD 280
NEPHROLOGY ASSOCIATES OF NORTHERN I 707
Nephrology Associates of Northern Illinois 52, 63, 76, 125, 184, 328
Nephrology Associates Of Northern Illinois LTD 81, 82, 94, 125, 239, 245, 262, 317, 333, 802, 804, 1755, 1756, 1769, 1886, 1893, 1908, 1949, 1961
Nephrology Associates of Northern Illinois Ltd. 22
Nephrology Associates of Northern Illinois, Ltd 102, 137, 184, 234, 252, 273, 312, 336, 375, 1774, 1899, 1997
Nephrology Associates of Northern Illinois, Ltd. 59, 60, 73, 83, 94, 100, 135, 136, 175, 184, 186, 228, 239, 240, 247, 257, 272, 307, 320, 321, 324, 334, 336, 361, 380, 393, 397, 449, 450, 806, 1736, 1744, 1769, 1805, 1806, 1835, 1881, 1886, 1913, 1942, 1956, 1964, 2013
Neri, Michelle Villanueva, PT 788
Ness, Catherine Ann, LCPC 1616, 1877, 1878, 2127
Neubauer, Nikki Lynn, MD 511
Neubauer, Steven W, MD 1179
Neuenfeldt, Luke Ew, OD 2038
Neugebauer, Sidney, BCBA 1549
Neumanns Home Medical Equipment, Inc 1811
Neurosurgery Specialists 204, 1862
Nevell, Kelsey, DPT 689
New Age Services Corporation 1285, 1533
New Leno 1479
New Life Center 204, 1862
NEW SOUTHTOWN MEDICAL GROUP S C 1719
New, Melissa M, NP 763
Newark Healthcare Center of Morris Hospital 1475
Newbrander, Daniel M, PA 829
Newquist, Diane L, PT 824
Newren, Chelsea A, NP 230
Newsom, Gordon C, MD 172
Newtoff, Michael J, PA-C 1039
Newton, Lindsay Danielle, PA 1039, 1055
Next Generation Pediatrics, LLC 190, 191
Nexus-Indian Oaks Family Healing Crayton 1611
Ngeche, Lovelyne A, NP 510
Ngomanyi, Tineyi, PT 975

Nguyen, Charly Thuan, MD 1000
Nguyen, Josephine Ba, MD 541
Nguyen, Minhxuyen T, PA-C 83
Niazi, Sher Ahsan K, MD 379
Nicanor, Esmeralda, AAS 1578
Nicasa 1392, 1406, 1409, 1416, 1417, 1628, 1637, 1638, 1640, 1646
Nicasa - North Chicago 1407, 1638
Nicasa - Waukegan 1417, 1646, 1938, 2139
Nicasa NFP 1391, 1628
Nicasa Zion 1944, 2142
Nicasa, Nfp 1383, 1617, 1618
Nicholls, Eric O, OD 2071, 2072
Nickels, Lindsay, APRN 179, 185
Nickens, Manros, LPC 1654
NICL Laboratories 1796, 1852, 1953, 1967, 1973
Nicol, Siri, SLP 713
Nida, Syeda Sara, MD 601
Niedoborski, Elizabeth, PT 1174, 1175
Niedzwiecki, Klaudia D, APRN 456
Nielsen, Celestia Arendall, NP 1030
Nielsen, Lindsey Kaufman, LPC 1654
Niemaszyk, Kelly C, PA 521
Niemiec, Megan Kathleen, NP 1226
Niemo, Cheryliene, MSW 1670
Niermeyer, Alexa Anne, PA 1039, 1040
Nierstheimer, Jennifer S, PSYD 1626
Nightingale Home Healthcare 1741, 2088
Nika, Ailda, MD 659
Nikas, Dimitrios Christos, MD 501
Niknam-Bienia, Solmaz, MD 588
Nikodem, Tara L, PA-C 633
Nikolas, Helen A., MD 1217
Nilsen, Jessica D, MD 240
Nino, Josi Marie, SLP 636, 637, 883
Nisar, Asim, MD 791
Nisipeanu, Oana, MD 248, 249
Nitin Kher MD SC 1443
Nixon, Sara K, MD 301
Njoku, Emmanuel N, MD 1020
Nocom, Edge Claudius Magtoto, PT 483
Nocturnal Dialysis Spa Llc 1308
Nodine, Elizabeth Stewart, MD 301, 302
Noel, Amy L, MD 1624
Noel, Katherine Mary, NP 358
Nolan, Brianne M, NP 503
Nolan, Samantha, LCPC 1567, 1794, 2104
Noonan, Patrick T, LPC 1572, 1573
Nord, Bridget, MD 68, 69
Norkiewicz, Madelyn Lee, SLP 603
Norman, Jessica, MD 596, 597
Norman, Laura M, DO 127
Norris, Abigail R, OD 2051
North Aurora Care Center 1841, 1842, 2116
North Central 1328, 1329, 1569, 1570
North Central Behavioral Health Systems, Inc 1438, 1439
North Chicago Clinic 1638
North Chicago Health Center 286, 287, 305, 313, 431, 436, 437, 1407, 1417, 1419, 1422, 1424, 1638, 1646, 1647
North Lake Cardiovascular Center PC 1921
North Light Care Services LTD 1983, 2153
North Shore Allergy 1 1899
North Shore Ear, Nose and Throat Associates 1904
North Shore Glaucoma Center 1403, 1404
North Shore Urogynecology Ltd 1942, 1974
North Suburban Family Healthcare S.C. 299
North Suburban Medical Office, Ltd 1899
North Suburban Vision Consultants 1890
Northeast Endocrinology Consultants 1456
Northeast Family Services of IL - Wheaton 1315, 1316
Northeast Nephrology Consultants LTD 1470
Northeast Satellite Zion Clinic 1423, 1660, 1661
Northern Gurnee Lab, LLC 1895
Northern Illinois Foot & Ankle Specialists, Ltd 324, 1956

Northern Illinois Foot & Ankle Specialists, Ltd. 324, 1956
Northern Illinois Foot and Ankle Specialist 219, 1872, 1873
Northern Illinois Foot and Ankle Specialists Ltd 244, 1891
Northern Illinois Medical Associates 175, 1835
Northern, Christopher M, PA 913, 924
Northlake Cardiovascular Center, PC 1921
Northshore Center For Gastroenterology 1404
NorthShore Ear Nose and Throat Associates 1913
NorthShore Medical Group 257, 263, 284, 429, 430, 1392, 1393, 1394, 1405, 1406
Northwest Eye Center 1835, 1956
Northwest Oncology & Hematology 229, 1882
Northwest Oncology and Hematology SC 263, 1908
Northwest Primary Care PC 1427
Northwest Radiology Associates 1397
Northwest Respiratory Services, LLC 2023
Northwest Rheumatology Specialists SC 1882
Northwester Medicine Central Dupage Hospital 1798
Northwestern Medicine Delnor Hospital 1839
Northwestern Medicine Regional Medical Group 94, 1437, 1442, 1443, 1769, 1798
Nosa, Tamara, FNP 96
Noth, James M, MD 2048
Nouhakis, Eleni, OD 2054
Nourallah, Ahmad, MD 612, 886
Nourbash, Paul S, MD 467, 936
Nova Medico S.C. 1769
Novak, Mary B, PC 1526, 1721, 2084
Nowaczyk, Kimberly Ann, CSW 1567
Nowak, Sylwia, MD 478, 481, 482, 853, 854, 856
Nowak, Waldemar M, MD 607, 617
Nowlan, Colleen 1635
Nozicka, Laura Leigh, APRN 1070, 1073
Ntum, Geraldine Bemabou, NP 377, 378
Nuclear Oncology SC 1459
Numotion 1753
Nunez, Ausencio, MD 18, 21
Nunez, Marcela, BCBA 1543
Nurses on Call INC 1981, 2152
Nurses On Calls Inc 1977, 2152
Nuyles, Michael R, DO 739, 741, 742, 852
Nwachukwu, Dennis C, MD 53, 54, 121
Nwaezeapu, Christine I, APRN 695, 696, 866
Nwakibu, Uzoma, MD 869, 876
Nwosu, Catherine, APRN 331
NX STAGE OAK BROOK LLC 1306
Nystrom, Linda, CNP 157, 357

O

O Bartolomeo MD SC 1382
O'Brien, Amanda, APRN 1186
O'Brien, Charles L, MD 243
O'brien, Daniel C., MD 752
O'Brien, Maureen T, NP 300
O'Brien, Susan G, NP 503, 574, 718
O'bryan, Sophia Hope Kannenberg, PA-C 291
O'Carroll & Associates LLC 1738
O'Connell, Ann Marie Marie, LPC 1616
O'connor, Carolyn Anne, PA 483, 778
O'Connor, Thomas L, MD 865, 1228, 1229
O'Dell, Samantha Kaye, NP 1220
O'donnell, Mary Elizabeth, PA 521, 778
O'Donnell, Scott Michael, MD 233
O'Donoghue, Hannah, BCBA 1543
O'Dowd, Tracy, CSW 1614
O'grady, Kathleen Marie, OT 592
O'Hara, Raymond T, DPM 471, 939
O'Heath, Erin K, PAC 778
O'Malley, Elizabeth Ann, RD 683
O'Neal, Julie, LCSW 1594
O'neil, Jennifer Noelle, APRN 1118, 1119
O'Neill, Iulia A, MD 34
O'Rourke, William T, MD 80
Oak Crest Laboratory Services INC 1948
Oak Hill Sp Llc 1929, 2137
Oak Park Eye Center SC. 2046

Oakbrook 102, 103, 1774
Oakbrook Healthcare Centre, LTD 1504, 1776, 1777, 2099
Oakbrook Primary Care 110, 1782
Oakes, Cydney, PC 1671, 1962, 2146
Oaklund Medical Group Ltd 186, 1840
Oakwood Rehab And Nursing Center Llc 1504, 1792, 2102
Oasis Hospice & Palliative 2004, 2159
Obereiner, Greta, NP 19, 21
Oberholz, Sarah L, LCSW 1532
Obermeyer, Nicole Lynn, NP 1216
Obermeyer, Thomas Stuart, MD 467, 937
OBGYN Physicians Silver Cross 1477
OBGYN Physicians Silver Cross 1477
Obgyne Of Libertyville 1921
Obilade, Sandra L, NP 763
Obregon, Felix, MD 90
Obrero, Benz Lucio Ngosiok, NP 953, 1030
Obrien, Andrew J, PC 1567, 1794, 2104
Obrien, Erin Kathleen, MD 335
Obrien, William James, MD 752
Ocampo, Jessica Maria, MD 450, 451, 541, 542
Ocampo, Joel M, NP 508
Ocampo, Sandy, LPC 1654
OCarroll, Daniel, DPM 550
Oceguera, Erika E, NP 789
Ochoa, Victoria A, DO 733
Odeneal, Dexter, LSW 1609
Odishoo, Tracey A, MSN 325, 326
Odonnell, Madaleine J, PA 1635
Odonoghue, Cristina M, MD 716, 722
Odoom, Kobina, NP 450
OGDEN PHARMACY 1700, 2167
Ogle, James, LCSW 1620
Ogunniyi, Abigail U, NP 1183
Ogutcu, Hakan, MD 752, 753, 785, 1017, 1047
Oh, John J, MD 238
Ohler, Chelsea, LPC 1604, 1856, 2121
Okafor, Doris U, MD 353
Okash, Mahmoud Mohmmed, MD 946, 950
Okechukwu, Ikechukwu, APRN 340
Okeke, Helen, APNP 574
Okolie, Adanna, MSN 395
Okoroigwe, Uchechukwu Nelson, FNP 44
Okoye, Obi T, MD 964
Oladipo, Jamila Moninuola, NP 1183
Olaitan, Oyedolamu K, MD 1245, 1246
Olanrewaju, Shakirat Af, NP 812, 1122, 1183
Olaya, Camila, LSW 1522
Olejnik-Brzusek, Scarlett Anna, MD 397
Olek, Ellen L, NP 1007
Oliff, Irma M, MD 929, 1108
Oliver, Leslie Ann, LM 454
Olivera, Emma B, MD 51
Oliveros, Arthur Pilapil, DNP 129, 130
Olofsson, Brian P, MD 873
Olsen, Chad Christopher, MD 387
Olsen, Diana M, APRN 731
Olsen, Kelly Elise, PA 463
Olsen, Marylu A, OTR-L 669
Olson, Alexa, PA 470
Olson, Althea R, LCSW 1612, 1697
Olson, Christopher G, MD 623
Olson, Jacob G, OT 733, 1205
Olson, Jamie L. 793, 1825, 2111
Olson, Kylie Alicia, OT 879
Olson-Geier, Kate-Lynn M, PA 735, 736
Olszewski, Kristen J, NP 27, 215
OLUYEMI, MOROLAYO, DMD 2034
Omalley, Daniel C, DO 30
Omalley, Kathryn Becker, DO 814, 861
Omar, Mazouzah, NP 455
Omega Rehab & Mobility, LLC 1701
Omiyi, Didi E, MD 876
OMNI LIB MH 1398, 1399, 1632
Omoruyi, Osayama Jacquelyn, PT 992
Onarga-Transitional Living Home 1372, 1609

Ondrula, David P., MD 909
One Hope United 1361, 1387, 1390, 1624
Oney, Megan D, PT 1101
Onwuta, Nnaemka N, MD 901
Onyeforo, Stephanie, APRN 812
Oo, Myint S, MD 198
Oostman, Brian D, DO 213
Open Door Clinic 170, 426, 1350
Opmh 1417, 1646
Oppenheim, David Jeffrey, MD 255, 298
Oprimus Hospitalists & Pediatric Subspecialists, Ltd. 1774
Optech Orthothics and Prosthetics 1806, 1864, 1865, 2000
Optech Orthotics & Prosthetics Services, Ltd 1865
Opthalmology Partners Ltd 1890, 1909
Optica Eye Center Associates, Inc. 1272
OPTION CARE 1746, 1747, 2215
Option Care Enterprises, Inc 1746, 1747
Option Care Enterprises, Inc. 1799
OPTUM INFUSION SERVICES 1875, 1876, 2216
ORAL SURGERY SOLUTIONS 2029, 2030
Orbit Medical of Naperville LLC 1704
Orbit Medical Of Naperville, Inc 1704
Orchard Medical Center SC 222, 1874
Orellana, Ignacio J, MD 371
Orellana, Jocelyn, FNP 253
Oren, Andrea Christine, APNP 575, 718, 1170
Orentas, Matas, DO 837, 1155
Origer, Mary Caroline, NP 337, 340
Orinion, Jimmy Andrada, MSN 618
Orion Hospice and Palliative Care 1796, 2104
ORLAND PHARMACY 1986, 1987, 2206
Orozco, Daniel, MD 717, 722, 723
Ortega, John D, MD 543, 544
Ortega, Yajaira, MH 1585
OrthoIllinois 1347, 1440, 1835, 1956, 1969
OrthoMidwest 1705, 1706, 1711, 1756, 1774, 1775, 1798, 1799, 1839, 1997, 1998
OrthoMidwest PLLC 1425, 1949
Orthomotion Technology DBA Family Home Medical 1761
Ortiz Eye Associates PC 1331
Ortiz, Adriana, CSW 1670
Ortiz, Timothy P, OD 2052
Ortmann, Karli E, LMHC 1679
Orto, Mandi, CSW 1560
Orwar, Nicole A, DO 1217
Oryhon, Jeremy Michael, MD 920
Orzechowska, Izabela, PT 862
Osadnik, Renata, MD 332, 333, 1138, 1139
Osafo Health Care Clinic 356, 1980
Osafo, Seth, MD 353, 354
Osborn, Cody S, PA 883, 1067
Oscar N Sanchez MD 339, 1969
OSCO DRUG # 3720 2001, 2209
OSCO DRUG #0056 1747, 2174
OSCO DRUG #0058 2006, 2209
OSCO DRUG #0059 1758, 2176
OSCO DRUG #0080 2016, 2211
OSCO DRUG #0081 1868, 2190
OSCO DRUG #0185 1758, 2176
OSCO DRUG #0224 1989, 2208
OSCO DRUG #0283 1785, 2179
OSCO DRUG #0362 1788, 2181
OSCO DRUG #1074 1989, 2208
OSCO DRUG #1111 1758, 2176
OSCO DRUG #1190 2016, 2211
OSCO DRUG #123 1717, 2171
OSCO DRUG #1256 1946, 2200
OSCO DRUG #1303 1987, 2206
OSCO DRUG #1518 1963, 2203
OSCO DRUG #2310 1946, 2200
OSCO DRUG #2313 1823, 2184
OSCO DRUG #2444 1731, 2172
OSCO DRUG #2488 1851, 2188
OSCO DRUG #2507 1957, 2202
OSCO DRUG #2517 1950, 2201

OSCO DRUG #260 1842, 2186
OSCO DRUG #264 1737, 2173
OSCO DRUG #2702 1870, 2190
OSCO DRUG #3003 1715, 2170
OSCO DRUG #3061 1926, 2197
OSCO DRUG #3084 2022, 2212
OSCO DRUG #3097 1718, 2171
OSCO DRUG #3178 2007, 2210
OSCO DRUG #3191 2020, 2212
OSCO DRUG #3198 1958, 2202
OSCO DRUG #3219 1819, 2183
OSCO DRUG #3230 1785, 2179
OSCO DRUG #3240 1700, 2167
OSCO DRUG #3246 1715, 2170
OSCO DRUG #3278 1748, 2175
OSCO DRUG #3284 1780, 2177
OSCO DRUG #3291 1823, 2184
OSCO DRUG #3294 1699, 2167
OSCO DRUG #3331 1842, 2186
OSCO DRUG #3338 1783, 2178
OSCO DRUG #3340 1736, 2172
OSCO DRUG #3341 1787, 2180
OSCO DRUG #3343 1843, 2186
OSCO DRUG #3346 1731, 2172
OSCO DRUG #3347 1822, 2184
OSCO DRUG #3348 1707, 2168
OSCO DRUG #3374 1843, 2187
OSCO DRUG #3394 1958, 2202
OSCO DRUG #3405 1891, 2193
OSCO DRUG #3415 1970, 2203
OSCO DRUG #3421 1943, 1944, 2199
OSCO DRUG #3432 1929, 2197
OSCO DRUG #3451 1875, 2191
OSCO DRUG #3453 1890, 2192
OSCO DRUG #3459 1901, 2194
OSCO DRUG #3464 1891, 2193
OSCO DRUG #3466 1874, 2191
OSCO DRUG #3475 1887, 2192
OSCO DRUG #3479 1876, 2192
OSCO DRUG #3485 1906, 2195
OSCO DRUG #3488 1926, 2197
OSCO DRUG #3490 1905, 2194
OSCO DRUG #3495 1708, 2169
OSCO DRUG #3496 1949, 2200
OSCO DRUG #3503 1971, 2204
OSCO DRUG #3515 1934, 2198
OSCO DRUG #3730 1803, 2181
OSCO DRUG #3741 1803, 2181
OSCO DRUG #3745 1803, 2181
OSCO DRUG #3776 2007, 2210
OSCO DRUG #4013 1976, 2205
OSCO DRUG #4047 1718, 2171
OSCO DRUG #4138 1868, 2190
OSCO DRUG #4252 1807, 2182
OSCO DRUG #4305 1906, 2195
OSCO DRUG #4516 1935, 2199
OSCO DRUG #52 1984, 2206
OSCO DRUG #606 1907, 2196
OSCO DRUG 1156 1858, 1859, 2188
OSCO DRUG 1306 1850, 2187
OSCO DRUG 1424 1935, 2199
OSCO DRUG 68 1784, 2178
Osei, Michael A, MD 1209
Oshin, Leslie G, MD 988, 1002, 1059, 1060
Oshin, Peter M, MD 963
Oshipitan, Mary, NP 1183, 1184
Osho, Aladeyemi Funmilayo, MD 1217, 1218
Oshokoya, Idowu, NP 1186
Oshokoya, Omolara Aminat, APRN 810, 1183
Osiecki, Abril, MSN 1171
Osielski, Anne S, MA 1597
Osman, Zoheb, DO 69
Osos, Joanna Maria, MS 677
Ostrowski, Arthur L, MD 227
Ostrowski, Rochella A, MD 705
Ostwani, Wesam, MD 478, 479, 480
Osude, Nneka D, APRN 224, 300, 309, 334, 343
OSWALD'S PHARMACY 1758, 2176

Oswego 1373, 1374, 1611
Otte, Kasey, OT 1205
Ouimet, Gina M, MH 1585, 1586
Our Children's Homestead 1302
Our Childrens Homestead 1302
Our Medical Center 1598
Outreach Community Counseling Center 1716
Outreach Community Ministries Inc 1273
Ovando, Michelle D, PA 1261
Owaisi, Anjum S, MD 1168, 1220
Owens, Daniel P, MD 2044
Oyler, Sandra, MSW 1562
Ozark, Gregory Jerard, MD 122, 124
Ozgen, Tayfun M, MD 350
Ozhog, Stanislav V, DO 912

P

P Nsh General Medicine 257, 429, 1392
Pacana, Tommy Y, MD 750, 886
Pace, Eric J, SLP 1224
Pacheco Granda, Felipe Andres, MD 798
Pacini, Kayla, PT 469
Pacis, Anna Melissa Melissa, MD 390
Pacocha, Tiffany, NP 1053
Pae, Nathaniel H, MD 54
Pagani, Marco, MD 912
Page, Trevor S, DPM 834, 835, 1107
Pahke, Sandra Lynn, PSYD 1574, 1575
Pai, Aparna U, MD 391
Paige, Shakari, RBT 1519
Paik, Charles C, MD 582, 1173, 1174
Paik, Eun S, MD 1624, 1626
Pajak, Clare, LPC 1545, 1752, 2091
Pak, Ashley Y, OT 936, 989, 1033
Pakrasi, Riddhi, MD 354
Palarz, Eliza Angelica, NP 296
Palermo, Amanda R., NP 855
Palinski, Sheryl A, MA 1602, 1603, 1852, 2120
Palmer, Shawn W, DO 819, 1099
Palomo, Cherry A, APRN 1144, 1145, 1149, 1150, 1151
Panchal, Surbhi C, MD 919, 920, 1151
Pandit Foot and Ankle Clinic 1479
Pandit, Bela, DPM 1245
Pandit, Saagar Ashvin, MD 2044
Pandya, Heena Y, MD 1643, 1657
Pandya, Kevin K, MD 449, 615
Pangan, Antonio A., MD 57, 62, 122, 124
Panicker, Jaison G, OD 2046
Panicker, Sumitha V, MD 354
Panner, Lauren Marie, APN 94, 96
Pannu, Gurpal Singh, MD 1218
Panoushis, Eustathia, MD 266
Panozzo, Stacy L, DO 249
Pantano, Maelen M, MD 18, 57
Panuska, Dylan Michael, PSYD 1554, 1569
Panzica, Paul Antony, MD 383, 384
Paoletti, Jamie Lynn, PA 829, 848, 892, 924, 1105
Papagiannopoulos, Peter, MD 655
Papciak, Courtney Amber, PA 851, 1008, 1056, 1154
Papierniak, Kathleen, LPC 1634
Papineau, Elaine M, CNS 873
Pappachan, Jasmin A, APNP 60, 61
Pappas, Sam G, MD 646, 647
Paprosky, Wayne G, MD 709
Papuga, Alyssa L, DO 86
Paradis, Alexandria Susan Dean, PA 1055
Paragon Clinical LLC 1797
Parameswar, Krishna D, MD 854, 856
Paramo, Meagan Briana, MS 521
Paras, Robert D, MD 454, 748, 885
Parc Joliet Nursing Llc 1515, 2000, 2157
Pardi, Brandon Michael, MD 582, 720, 1174
Pardys, Sandra, LPC 1667, 1952, 2145
Paredes, Arthur, PT 631
Parekh, Shruti P, MS 633, 778, 779
Parekh, Utpal Paul, MD 447
Parhar, Preeti K, MD 524

Parikh, Ajay S, MD 1184
Parikh, Amit, DO 964, 978, 979, 1017, 1046
Parikh, Binita D, MD 748
Parikh, Chandni, NP 855, 856
Parikh, Payal J., MD 385
Parikh, Purvi Yogesh, MD 909
Parikh, Ronak Amrish, DO 984
Parikh, Ruchi P, MD 188, 189
Parikh, Vrati, MD 302
Parise, Laura, MD 1619
Parisi, Mark Dominick, PSYD 1539, 1540
Park City 1407, 1417, 1638, 1646
Park Point Supportive Living 1804, 2105
Park Pointe Healthcare & Rehabilitation Center,llc 1505, 1806, 2106
Park, Carol Yeojin, MD 572, 583, 584
Park, Danbee A., NP 1030
Park, David H, MD 566
Park, Jin H, OD 2035
Park, June Jungha, MD 609
Park, Lindy Kate, CNP 1553
Park, Quentin, OD 2035
Parker, Ellen Therese, MD 535
Parker, Jonathan C, MD 406
Parker, Katie K, APRN 621, 1202, 1220, 1239, 1251
Parker, Michalyn Nicole, MN 1203
Parker, Rachelle L, APRN 129, 130
Parkes, Megan R, MD 585, 1242
Parks, Stephanie R, PT 882
Parmelee, Kyle W, LCSW 1635
Parrell, Virginia M, PT 461, 472, 599, 846
Parreno, Xavier W, MD 249, 250
Partners In Obstetrics & Women's Health 1479
Partyka, Jessica H, MSN 1088
Pasia, Brenda, CSW 1532
Pasquale, Taylor, LCSW 1609
Pasquesi, Sayra M, PA 1126
Passarelli, Ariel D, MSN 552
Passerman, Mark A, DO 362
Patari, Sanjay K, MD 481
Patel, Aapti Sharad, PT 1125, 1135
Patel, Alesha, OD 2046
Patel, Amee K, MD 664, 665
Patel, Ankita C, MD 226
Patel, Arpit Devendra, MD 399
Patel, Ashaki D, MD 905
Patel, Avani, MSN 1247
Patel, Bansari A, PT 1101, 1102
Patel, Bhavi, MSN 622
Patel, Charvi D., OD 2058
Patel, Chirag V, NP 116, 117
Patel, Chirag, MD 290
Patel, Darshankumar Kiritbhai, PT 1102
Patel, Darshna, DPM 675
Patel, Deep P, PA 39
Patel, Deepak S, MD 748, 885
Patel, Dhaval Kirit, DO 865, 1229
PATEL, DHRUV Suresh, DPM 834
Patel, Drshika, OD 2051
Patel, Grishma P, OD 2049, 2065, 2066
Patel, Heliben, PT 474, 475
Patel, Hennah Nimesh, DO 769, 887
Patel, Himadri Mahesh, DO 385, 386
Patel, Hiral M, NP 340
Patel, Hiren Sanjay, MD 559
Patel, Hitarth M, DDS 2032
Patel, Ishani Pravin, PAC 600, 1211
Patel, Iva, NP 95
Patel, Janaki, MD 750
Patel, Kalpesh, MD 400
Patel, Kaushik S, MD 755
Patel, Kavi Parmanand, MD 909, 1114
Patel, Kevin Hasmukh, MD 2041
Patel, Krina D, NP 619, 1250
Patel, Krina, APRN 96
Patel, Krunal, MD 77
Patel, Krupali, PT 592
Patel, Krutikaben V, MSN 503, 507

Patel, Kushal Raj, MD 543, 598, 720
Patel, Malini, MD 1567
Patel, Manali A, MD 36
Patel, Manish N, MD 167
Patel, Mayur P, MD 559, 573, 714, 717, 718
Patel, Milan Vijay, DPM 1176
Patel, Munira M, MD 119
Patel, Narendra R, DPM 471
Patel, Neelam Vithal, PA 13, 14
Patel, Neil, OD 2042
Patel, Nijal V, MD 1190, 1195
Patel, Nikhil, MD 496, 525
Patel, Nilam Bhikhabhai, MD 188
Patel, Nilam P, MD 615, 616, 1249, 1250
Patel, Nilam U, PAC 1175
Patel, Nishant N, MD 162
Patel, Nishi N, PT 469
Patel, Parinda P, APNP 807, 810
Patel, Parthiv B, DO 1124
Patel, Payal, MD 202
Patel, Payal, OD 2049, 2050
Patel, Piushkumar J, MD 332, 333, 1138, 1139
Patel, Pooja, NP 82, 130
Patel, Priyesh D, MD 920, 1151, 1152
Patel, Rahi Rakesh, DO 141
Patel, Raj Dhirajal, MD 13, 316
Patel, Rajiv Jashu, MD 926
Patel, Rakeshkumar, APRN 663, 1199
Patel, Rickyn P, DO 559, 1165
Patel, Riddhi Rajesh, OD 2062
Patel, Rina, PA-C 1067
Patel, Ritesh D, MD 13, 316
Patel, Roma P, NP 810
Patel, Romy K, DPM 781
Patel, Ronak, MD 1246
Patel, Roshani, APRN 861
Patel, Roshni, AUD 478, 554, 1163
Patel, Sagar N, DO 755, 756
Patel, Sagarkumar, DDS 2032
Patel, Sejalben, NP 1201
Patel, Shalini Nishit, MD 968, 985
Patel, Shifa, PA-C 779
Patel, Shikha V, NP 1030
Patel, Shivani, MSN 1030, 1031
Patel, Shreya, MD 30
Patel, Smita, DO 946
Patel, Sonal M, APRN 765
Patel, Sutchin Rashmikant, MD 980, 1048, 1092, 1093
Patel, Swara A, APNP 860
Patel, Swastika N, NP 915
Patel, Takshaka, MD 607
Patel, Tejal B, NP 510
Patel, Tejasvi, APRN 179
Patel, Trupti, APRN 618, 620
Patel, Ulka, DMD 2030
Patel, Umang S, MD 80, 128
Patel, Umesh O, MD 804, 805, 1117, 1140
Patel, Ushma, MD 98
Patel, Vallabh N, MD 874
Patel, Vijaykumar C, MD 79, 127
Patel, Yayati, DO 386
Patel, Yogen Yatin, DO 545, 598
Paterek, Malgorzata M, MD 29
Paterson, Heather, LPC 1619
Pathway To Peace NFP 1683, 1684
Pathways 1368, 1604
Patni, Yaquta M, MD 1192
Patrascu, Oana M, MD 141, 142, 191
Patterson, Joanne J, LPC 1654
Patterson, Kristy L, PA-C 872
Patterson, Pamala Reana, SLP 464
Patwa, Tanmay P, MBBS 1194
Patzer, Rebecca A, PAC 225, 344
Paul B kirchner DPM 1476
Paul, Julie R, NP 1238, 1239
Paul, Michael Andrew, MD 459, 460
Paul, P Ronjon, MD 720
Paul, Sneha R, OD 2072

Paull, Caroline R, NP 27
Pauwaa, Annie Aun Wei, PA 779, 1040
Pavilion Of Waukegan 1512, 1943, 2142
Pavlovic Surjancev, Biljana, MD 446, 447
Pavlu, Dana, CSW 1576, 1600
Pavone, Lucio A, MD 548, 637
Pavur, Cynthia Leticia, CNP 357
Pawlowski, Michael Thomas, DPT 1153
Pawlukowsky, Martha, NP 1030
Paxton, Brent, DC 1082
Payton, Robert R, MD 612
Peace Hospice And Pelliative Care Inc 1762, 2096
Peace, Megan M, PSYD 1682
Peachey, Tracey Samantha, NP 207, 209
Pearce, Robert Alexander, MD 996
Pearl Of Crystal Lake, Llc 1512, 1513, 1957, 2145
Pearl Of Downers Grove 1728, 1729
Pearl Of Hinsdale, Llc 1502, 1746, 2089
Pearl of Joliet LLC 1515, 2000, 2157
Pearl Of Orchard Valley Llc 1506, 1818, 2109
Pearl Of St. Charles, Llc 1508, 1847, 2119
Pearlman, Julie, MD 2064
Pearson, Kyle T, DPM 736
Pecherek-Rogers, Teresa, MD 399
Pedapati, Shilpa, MD 757, 1235, 1236
Pedi, Julianne M, CSW 1540
Pedia Trust Bannockburn Pediatrics 242, 243, 1890
Pediaprogress 1283
Pediatric and Adolescent Healthy Lifestyle Center 1729
Pediatric Faculty Foundation 185, 268, 1839, 1911
Pediatric Health Associates 1305, 1312, 1453, 1483
PEDIATRIC HEALTH ASSOCIATES LTD 1174, 1254
Pediatric Medicine 1713
Pediatric Partners, SC 296, 1934
Pediatric Services of America , Tinley park 2024
Pediatrics of Woodridge 1324
PediaTrust Ad-Park Pediatrics 19, 1703
PediaTrust Lake Shore Pediatrics - Libertyville 278, 1921
PediaTrust Lake Shore Pediatrics Barrington 229, 1882
PediaTrust LLC 225, 231, 241, 252, 1899
PediaTrust Pediatric Associates of Barrington - Crystal Lake 324, 1956
PediaTrust Pediatric Partners 296, 1933
PediaTrust Pediatric Partners - Highland Park 261
PediaTrust Premier Pediatrics - Gurnee 252, 1899
PediaTrust Premier Pediatrics - Vernon Hills 296, 1933, 1934
PediaTrust Wheaton Pediatrics - Batavia 162, 1820
PediatTrust Wheaton Pediatrics 120, 1795
Peev, Milen P, MD 584
Peggy Supple MD 52
Pelayo, Lorraine M., APRN 668
Pelinkovic, Dalip, MD 467
Pellar, Chimene A, MD 935
Pelletier, Aaron Tivnan, MD 1090, 1091
Pelsi, Nina M, PA-C 633, 869, 1212
Peluso, Brianna, CSW 1590
Pelzek, Christopher D, MD 2074, 2075
Pera, James R, MD 387, 388
Perera, Thushanthi, MD 75
Perez Gomez, Cristina Amelia, MD 364
Perez, Eric A, NP 866, 1237
Perez, Joanna, APRN 394, 395
Perez, Maria Elena, MSN 357, 358
Perez, Pablo E, NP 796, 835
Perez, Valerie, CP 1530
Perez, Walter D, MD 21, 22
Perfetti, Cathryn J, PhD 1662, 1947, 2143
Perillo, Brian Charles, PA 522
Perkins, Joseph Anthony, DO 1050
Perrinez, Phillip R., MD 897, 943, 961, 1061
Perry, Kayla, BCBA 1686
Perry, Tina S, NP 807
Persak, Pamela M, MD 98

Pershing, Rebekah Lea, PSYD 1577, 1578
Persino, Richard L, MD 1123
Pesce, Catherine E, MD 984, 993
Peschke, Patti, MSW 1594
Pestonji, Roxanne K, PT 938, 975, 992
Peters, Darlene P, APNP 403
Peters, Kevin M, NP 27, 28, 157, 192, 216
Petersen Health Operations LLC 1820, 2110
Petersen, Brent H, MD 315, 316
Petersen, Grazyna, LCSW 1541
Petersen, Madison Nicole, PA 587
Petersmark, David, LCSW 750
Peterson Clinic 257, 258, 429, 1392, 1399, 1632
Peterson, Daniel James, OT 1123
Peterson, Karin M, CSW 1627
Peterson, Kyle S., DPM 471, 835
Peterson, Mark E, MD 214
Peterson, Sarah C, MD 929
Pethkar, Sanjay, MD 386, 400
Petratos, Peter Bill, MD 612, 638, 886, 895, 1248, 1257
Petrich, Chelsey, MD 935, 988
Petrich, Rudolph J., DPM 472
Petrusek, Jeffrey John, MD 921
Petrusevska, Elena, PA 1243
Petsche, Timothy S, MD 819, 820, 844, 889, 920, 1099
Pettigrew, Arthur S, MD 350
Pettineo, Laura B, PhD 1626
Pettit, Shannon C., MD 542
Petty, Laura, SLP 604
Pezzulo, Marissa, LCSW 1532
Pfeifer, Evan, MS 1631
Pfeifer, Megan, MSW 1603
Phadke, Ashok B, MD 270, 283
Phalen, Abby, OD 2052
Pham, Thythy T, MD 693, 699
Phan, Quyni Nhu, DO 319
Phanse, Vidit Atul, PT 1215
PHARMERICA #7030 1707, 1708, 2168, 2169, 2217
PHARMERICA #7354 1730, 1731, 2172, 2217
Phelan, Patrick, MD 348
Phelps, Jeremy L, LPC 1662, 1947, 2143
Phelps, Nicole L, DO 216
Philips, Kezia, ARNP 111, 113
Phillip H Zaret MD 1921, 1922
Phillip H Zaret, MD 1922
Phillips, Alexandria, CSW 1684
Phillips, Elizabeth Furgat, DO 69
Phillips, Martin T, MD 865, 866, 874
Phillips, Samantha Renee, MD 562
Photowala, Fatema M., MD 783
Physicals Plus 1456
Physicians Immediate Care 1264, 1289, 1333, 1347, 1348, 1361, 1362, 1368, 1374, 1399, 1425, 1457, 1464, 1465, 1476, 1481, 1493, 1494, 1496, 1497, 1498, 1499, 1500
PHYSICIANS IMMEDIATE CARE CHICAGO P 1457, 1499
Physicians Preferred Home Care 1795, 1796, 2104
Picciola, Danielle K, PT 599, 891, 1255
Picicco, Adrianna J, PA-C 779
Piekarz, Katherine H, NP 181
Piekielko, Bradley James, DO 769
Pierce, Alice, PC 1597, 1845, 2118
Pierotti, Catherine A, NP 120
Pierre, Gamilah Nikiba, MD 1241
Pierson, Darrell Bryan, LPC 1655
Pietrantonio, Michael, DPT 1255
Pietryla, Lauren Louise, NP 1216, 1217
Pietrzyk, Christa D, OD 2076, 2077
Pietrzyk, Jeffrey M, OD 2076, 2077
Pigato, Joseph B, MD 878
Pilant, Oleaha F, NP 763
Pilario, Lilibeth Sumague S, NP 192, 193
Pilcher, Eva L, MD 572
Piliin, Mena Rose Rose, FNP 61, 621
Pillai, Gokila, MD 98
Pillai, Nikhil A, MD 1657
Pillai, Rajesh S, MD 859

Pineless, Gary R, MD 897, 943
Pinnacle Dermatology New Lenox 398
Pinnacle Dermatology SC 63, 84, 100, 198, 199, 380, 1458, 1736, 1998
Pinnacle Dermatology, SC 63, 84, 234, 329, 368, 1298, 1381
Pinnacle New Lenox 398
Pinnello, John T, MD 457, 771, 889
Pinney, Melissa O, NP 224, 309, 343
Pins, Dana Luann, DPT 472
Pinsky, Jonathan K, MD 1220
Pinto, Jack V, MD 995
Pioneer Center for Human Services 1439, 1440, 1445, 1446, 1673, 1680, 1681, 1964, 1971, 1972, 2147, 2150
Pioneer Center for Human Services Jefferson Street 1446, 1681
Pioneer Diagnostic and Research Corp 1299
Pioneer Medical Group Ltd 1448, 1499
Piper, Anna M, APRN 724, 725, 1237
Piper, Heather M, NP 790
Piraino, Jane A, NP 40
Pirozhnik, Elena, DO 623
Pirrone, Flavia Kimberly, SLP 637, 788
Pisarevskaya, Tatyana, NP 309, 310
Pisick, Evan P, MD 1084, 1085, 1086
Piska, Jalaja V, MD 1184
Pitroda, Priyanka Pravin, MD 606
Plane, Miriam C 604
Planned Parenthood Of Illinois New York St 24, 25, 411, 1267, 1268
Pleasant Home Care Services, Inc. 1779, 2100
Plofsky, Matthew S, MD 241
Pluzyczka, Agata Natalia, MD 167
PMAT 292, 433, 1412
PMG Cardiology Algonquin 1426
PMG Cardiology Kankakee 204, 205, 1370, 1862
Pmg Family Practice Bourbonnais 1366, 1367
PMG Internal Medicine Bourbonnais 1366
PMG PC Joliet MOB 1468
Pmg Primary Care Elgin Suite 205 1354
PMG Primary Care Kankakee 1370
Pmg Primary Care Manteno 1373
PMG Surgery Kankakee 1370, 1371
Podoksik, Inna L, MD 294
Podolskiy, Aleksandr, MD 274
Podrebarac, Shannon, OT 451
Poggensee, Lorena, PA-C 31, 470
Pointe at Algonquin, The 1946, 2143
Pokorny, Jill, APRN 1028
Pola, Madhavi, DO 291
Polakoff, Laurie E, ARNP 507, 508, 763
Poland, Timothy J, MD 284
Polanek, Tiffany L, OD 2048
Polansky, Maxim Alexandrovich, MD 1184, 1191, 1226
Polaris Medical Group 1264, 1265, 1493
Polekar, Akshaya Anil Anil, PT 1259
Polevoy, Arina, PSYD 1619, 1620
Poli, Elizabeth Carla, MD 993, 1068, 1069
Polish, Ariel, MD 965, 967
Polito, William F, MD 753, 785, 798, 838
Polivick, Yasmin M, MD 267
Pollack, John S, MD 2075
Pollard, Natalie, LPC 1536, 1537, 1740, 2088
Pollastrini, John A, MD 316
Polyak, Valentina, MD 250
Ponakala, Babu Narayan N, MD 2048
Poole, Laurel M, PA-C 1185, 1187, 1191, 1212, 1226, 1243
Poosarla, Teja, MD 1086
Poozhikunnel, Elizabeth George, DO 189
Pope Osage, Nina M, APNP 1239, 1240
Pope, Jessica R, NON LICENSED 1548
Popescu, Alexandra, MD 705
Poplavskyy, Dennis A, PA 39
Porter, Anne C, MD 971
Porter, Brian William, MD 57, 62
Porter, Jeffrey S, OD 2069, 2070
Porter, Natarsha, PC 1689, 1690, 1992, 2156

Porth, Megan K, NP 1027, 1028
Poshni, Aftab, MD 1668
Positive Behavior Supports Corporation 1871, 2125, 2126
Poskonka, Michele 1690
Post Acute Specialists LLC 1792
Postel, Brandon, DPT 461, 462, 517, 689
Potturi, Nikitha, MD 637
Poulos, Christine, MD 319
Powell Mattioli, Kathleen M, MD 1032
Powell, Alexandria, OT 513
Powell, Amanda J, NP 179
Powell, Jennifer Melissa, MD 211
Powell, Jonathan D, MD 240, 241
Powell, Tanya M, MD 1044
Power, Genna, LCSW 1684
Powers, Anne Marie, LCSW 1560, 1587, 1590
Powers, Hannah, SLP 950
Prades, Carlo Angelo, MD 47
Prairie Foot & Ankle, P.c. 1356
Prairieshore Pain Center PC 1925
Prakash, Ravi Kiran, MD 494, 750
PRANACARE PHARMACY 1823, 2185
Prange, Tarren C, NP 270
Prater, Lauren, PA 1005
Pratt, Babafemi B, MD 446
Pratt, Charles Allan, MD 710
Precious Life Home Heath LLC 1712, 2081, 2082
Precision Immediate Care and Medical Center LLC 1312
Preissing, Michael, LCSW 1659
Premier Dermatology 1456, 1479, 1480
Premier Eye Care & Surgery Ltd 1886, 1887
Premier Eye Care & Surgery, Ltd 1882
Premier Family Health And Wellness Center Inc 1729, 1756
Premier Internal Medicine Group SC 361
Premier Internists, S.C 1305
Premier Medical Products Inc 1761
Premier Primary Care Physicians SC 42, 1716
Premiumhealthcare Pc 1982
Prena, Judith L, AUD 605
Prescott, Kevin Michael, MD 1019
Presence Advanced Imaging 1365
Presence Healthcare Services 375, 402, 1290, 1292, 1339, 1341, 1354, 1355, 1367, 1371, 1447, 1451, 1455, 1468, 1471, 1477, 1478, 1480, 1482, 1485, 1998, 2019, 2020
Presence Home Care Kankakee 1984, 1985, 2153
Presence Medical Group 375, 376, 1355, 1371, 1426, 1427, 1462, 1468, 1469, 1478, 1480, 1687, 1998
Presence Medical Group Elgin Cardio 1355
Presence Saint Joseph Hospital 1488
Presence Saint Joseph Medical Center 376, 1998
Presence Service Corporation 1367
Presence St Elizabeth Hosp 1556
Presence St Marys Hospital Renal Dialysis Unit 1370
Presence St Marys Occupational Health Center 1365, 1366
Presence St Marys Regional Cancer Center 1366
Presence St Marys Total Wellness Center 1366
Preskill, David G, MD 1000, 1001
Prestwich, Clinton R, OD 2038, 2039, 2040
Price, Taylor, RBT 1548
Pride Medical Equipment LLC 1777
Pride, Tamara Ann, PA-C 994, 995, 1138, 1142
Prieboy, Lauren, LPC 1552, 1761, 2095
Primary Care Physicians of Joliet 1463
Primary Care Physicians Of Joliet SC 1463, 1485
Primary Care Services SC 82, 1756
Primary Eye Care Centers - Crystal Lake 1956
Primary Health Care Llc 1797
Primary Health Care LLC - Ogden Avenue 1299
Primary Health Care LLC dba American Family Care 1300
Prime Care For U 1480
PRIME CARE PHARMACY 1707, 1708, 2168, 2169, 2217
Prime Healthcare Illinois Medical Group, LLC 1469

PRIME HEALTHCARE RX 1006 1859, 2188
Prime Healthcare Services 217, 1870
Prime Immediate and Primary 100
PRIME MEDICAL IMAGING LLC 2004
PRISM PHARMACY AURORA LLC 1807, 2182
PRISM PHARMACY ELGIN 1823, 2185
Priyal, Ashna, OT 457, 770
Pro Health Medical Center 454
Prock, Paula, MD 668
Progress Health Nephrology Associates Of Northern Illinois LTD 175, 1835
Progressive Eye Care 1750, 1751
Progressive Independence LLC 1829, 2114
Progressive Med Surgial 22
Progressive Medical Center 1703
Progressive Physical Therapy INC 1744
Progressive Surgical Associates SC 2013
ProHealth Medical Center 747, 1814
ProMedica Hospice (Northbrook) 1884, 2128
ProMedica Skilled Nursing 76
Protaziuk, Lilia, MD 399, 400
Provena Home Health 1852, 2120
Provena Home Health Joliet 1993, 2156
Provena Medical Group 131, 1802
Provena Medical Group - Senior Health Center 1455, 1456
Provena Medical Group-Primary Cardiology 1427
Provena Saint Joseph Hospital 1356
Provena Senior Services 1508, 1509, 1847, 1856, 2119, 2120, 2121
Provena St Mary's Dialysis Center 1370
Provida Health Center SC 1390
Provida Medical Supply Inc 1927
Provida Medical Supply, Inc 1915
Providea Health Partners LLC 2005
Providence at Home 2024, 2162
Providence Healthcare and Rehab Center 1501, 1730, 2085
Prusek, Dorothy T, MD 57
Prusha, Melissa, MSW 1672
Pruss, Sherese A, APRN 723, 725, 729, 732
PS INTERMEDIATE HOLDCO II LLC 1709, 2169, 2170, 2217
PSA Healthcare 1836
PsychPlus Associates 1887
Ptolemy, Wendy Marie, BCBA 1694
Puchner, Hollis J., MA 1586
Puello, Frances F, MD 750
Puertolas, Mora Violeta, MD 710
Puhar, Natalie E, PA 829, 830
Pulla, Abhishek, MD 449, 805, 1117
Pulmonary and Sleep Associates Inc 1986
PULMONARY MEDICINE ASSOCIATES 277, 278, 1921, 1922
Pulmonary, Critical Care & Sleep Associates 1775
Pulver, Tanya O, MD 1032
Purcell, Kelly Jean, PA-C 256
Purcell, Lauren Grace, APNP 317, 318
Purdy, Lisa P, MD 945
Purnell, Thomas F, MA 1655, 1939, 2140, 2141
Purpose Home Healthcare LLC 1789, 2100, 2101
PurposeCare of Illinois - Oswego 1869, 2125
Puthenpurakal, Kriti, DPM 634
Puthenveetil, Peter J, MD 306
PVR DENTAL 2031
Pygon, Joanne Marie, MS 674
PYRAMID BEHAVIORAL HEALTH 1520
Pyrczak, Jordan M., NP 1030
Pyslar, Anatoliy, MD 1657, 1658

Q

Qadir, Abdul, MD 148
Qadir, Adnan, MD 316
Qadir, Syeda, NON LICENSED 1548
Qamar, Mohd Arman, MD 896, 897
Qato, Khalil M, MD 685, 686
Qayyum, Naheed M, MD 691
Qayyum, Zaineb Shazia, DO 86
Qazi, Aslam, PT 674

Qazi, Baseer M, MD 1132, 1133, 1148, 1149, 1156, 1157
Qazi, Manzoor, MD 165, 172, 794, 801
Quadri Family Practice, SC 1835
Quadri, Syed J, MD 167
Quadri, Syeda A, DO 79
Quality Eye Care Clinic LTD 1835
Quan, Adrienne Caitlyn, OD 2039
Quddus, Sana, MD 675, 676
Queffelec, Jill M, LCSW 1663
Quejada, Maria I, MD 614, 1249
Quest Diagnostics 1799, 1872
Quest Diagnostics LLC IL 1799
Quest Diagnostics-Aurora Copley Psc-2020 Ogden Ave Ste 400 1811
Quest Diagnostics-Aurora Eola Psc-2972 Indian Trl Rd 1705
Quest Diagnostics-Aurora Ogden Psc-2088 Ogden Ave Ste 240 1811
Quest Diagnostics-Bannockburn Psc-2151 N Waukegan Rd Ste 1470 1889
Quest Diagnostics-Barrington Pepper Psc-22285 Pepper Rd 1878
Quest Diagnostics-Bativia Psc-1180 W Wilson St 1820
Quest Diagnostics-Bloomingdale Psc 1712
Quest Diagnostics-Bolingbrook Psc-484 W Boughton Rd 1978
Quest Diagnostics-Buffalo Grove 1450 Busch 1884
Quest Diagnostics-Carol Stream Psc-517 Thornhill Dr Ste A 1716
Quest Diagnostics-Crystal Lake Psc-260 E Congress Pkwy Ste E 1953
Quest Diagnostics-Downers Grove/Westmont Psc-1113 Fairview Ave 1791
Quest Diagnostics-Elgin/Fletcher Psc 1829
Quest Diagnostics-Elmhurst Psc-533 W N Ave Ll Ste 50 1733
Quest Diagnostics-Geneva Ste 307a 1838
Quest Diagnostics-Glendale Heights Psc-303 E Army Trl Rd Ste 111 1712
Quest Diagnostics-Gurnee Psc-15 Tower Ct S-170 1895
Quest Diagnostics-Hinsdale Psc-40 S Clay St 1741
Quest Diagnostics-Huntley 13332 1840
Quest Diagnostics-Joliet Psc-310 N Hammes Ave Ste 102 1994
Quest Diagnostics-Kanakakee Psc-175 E Bethel Dr 1852
Quest Diagnostics-Lake Forest Psc-900 N Westmoreland Rd Ste 123 1910
Quest Diagnostics-Lake Zurich Psc-350 Surryse Rd 1912
Quest Diagnostics-Lindenhurst 1854 Grand 1911
Quest Diagnostics-Lombard Psc-2340 S Highland Ave 1754
Quest Diagnostics-Mchenry Psc-4119 Shamrock Ln 1967
Quest Diagnostics-Mokena Everett Blvd Bldg 2004
Quest Diagnostics-Naperville Psc 1763
Quest Diagnostics-North Aurora Ste 101 1841
Quest Diagnostics-Plainfield/Edwards Psc-24600 2017
Quest Diagnostics-St Charles Main St Psc-3310 W Main St 1846
Quest Diagnostics-Vernon Hills E Psc-565 Lakeview 1932
Quest Diagnostics-Vernon Hills W Psc-870 W End Ct 1932
Quest Diagnostics-Wheaton Ste 240 1794
Quest Diagnostics-Woodridge Psc-7530 Woodward Ave 1800
Quest Diagnostics-Woodstock 242 Throop 1973
Quest Diagnostics-Yorkville Psc-1100 W Veterans Pkwy 1872
Quest Diagnstics-Hobson Psc-1220 Hobson Rd 1763
Quezada, Kaitlyn, DPT 1102
Quick, Samantha Cool, DPT 1142
Quien, Michael M, MD 69, 70
Quijada Fuentes, Elizabeth J, LCSW 1629, 1630, 1632, 1635, 1648, 1659, 1661, 1911, 1912, 1914, 1923, 1938, 1943, 1944, 1945, 2132, 2133, 2136, 2139, 2142, 2143

QUIK SCRIPTS 1975, 2204
Quines, Janice S, PT 862
Quinn, Debra June, AUD 738, 883
Quinn, Janis Marie, APRN 307, 311
Quinn, Matthew, MD 1207
Quinn, Tracy M, DO 300
Quinonez, Corina, MA 1601, 1614
Quintana, Arelis, APRN 810, 915, 1007, 1095, 1120, 1141, 1146
Quirke, Patrick K, MD 559
Quiroz, Angela, APNP 1216
Quitevis, Arlyn Joy Guzman, APRN 934, 935
Quraishi, Hanzla Hasan, MD 667, 672
Qureshi, Abdullah, MD 492, 608
Qureshi, Amal, MD 57

R

R K Natesh MD PC 1470
RA Clinic for Psychiatric Care LLC 1462, 1687, 1688
Rabinowitz, Richard S, MD 467, 937
Racanelli, Katherine R, DNP 75
Radev, Haley R, PA-C 869
Radiance Diagnostics 1763
Radiation Oncology Consultants Ltd 1882
Radiation Oncology Consultants, LTD 1882
Radiation Therapy Center of Morris Hospital 1806
Radja, Marcia, APRN 176, 177, 179
Radvila, Darius M, DO 62, 63, 83
Raestas, Aaron J, DPM 1056
Rafferty, Zaneta, APRN 38
Rafiq, Asad, MD 447
Ragano, Kasia Jolanta, DO 86
Ragauskaite, Laura, MD 1230
Raghu, Natalie L, APRN 310
Ragusa, Maria A, APRN 347, 348
Rahaby, Mouyyad W, MD 903, 904, 1011, 1012
Raheb, Laura Adel Samy, MD 18
Raheem, Mohammed A, MD 755
Rahhal, Ghassan, MD 354
Rahim, Tariq, MD 750, 751, 756
Rahimi, Fred, DPM 1070
Rahman, Abed, MD 1082, 1088, 1089
Rahman, Amer, MD 795, 796
Rahman, Faiz U, MD 363
Rahman, Mohamed Abel, MD 449
Rahman, Nesreen Z, PA 1258
Rahman, Raed, DO 1089
Rahman, Uroob, DO 24
Rahmani, Farzan Mehdi, MD 108
Raichura, Anjali J, OD 2062
Raicu, Oana Andreea, MD 566, 567
Raigaga, Kumar B, DPM 523, 634
Raikar, Sheela R, MD 544, 629
Raikovskii, Evgenii, MD 306
Rainbow Hospice & Palliative Care 1828, 1860, 2114, 2123
Rajaei, Mohammad H., MD 549, 980
Rajasekhar, Smitha, MD 70
Rajender, Archana, MD 548
Rajendran, Kavitha, PA 522
Rajesh, Tara V, MD 142
Rajeswaran, Tharani, MD 454, 880
Raju, Mahesh N, MD 485, 486, 489
Raju, Pradeep N, MD 796, 1094
Rakesh Marwaha M.D. S.C. 1284
Rakesh Marwaha MD SC 1305
Rakoczy, Amber, MSW 1589, 1590
Raley, Erika, MD 473
Rama, Jissille Rama, PA-C 522
Ramaskeviciute, Egle, NP 378
Ramirez, Alejandro J, OD 2035, 2036
Ramirez, Guadalupe, BCBA 1523
Ramirez, Xiomara, MSSW 1672
Ramirez-Dolleton, Racquel Norada, MD 321
Ramos Larduet, Josefina, MS 157
Ramos, Nicholas L, MD 626, 683
Ramotowski, Nicole B, OT 625, 687, 1221, 1222
Rampurwala, Abbas Y, MD 1093, 1094
Rana, Jibran, MD 726

Rana, Natasha, MD 643
Rana, Saud Anjum, MD 1168
Rana, Sehrish N, MD 781, 1213, 1258
RANA-REAGAN PHARMACY 1708, 2169
Ranallo, Rena, PA 830, 848
Randa, Kody, RBT 1519
Raney, Sarah Marie, ARNP 446
Ranganathan, Manjari, MD 79
Rangel, Rosio, CSW 1616, 1617
Rankin, Kelly L, PA-C 869
Rao, Anita, MD 1567, 1668
Rao, Muralidhara S, MD 1538, 1539
Rao, Rumya Ramakrishna, MD 2060, 2069, 2070, 2071
Rao, Vano, PT 545, 592, 656, 1189
Rao, Vijaya L, MD 646
Rapid Testing Solutions Llc 1790, 1824
Rapinchuk, Lindsey Therese, SLP 604, 637, 1224, 1256
Rasheed, Bose G, APNP 812
Rashevska, Yuliya L, APRN 123
Raske, Jewel Ann, PA 587, 689
Raslan, Ahmad O, MD 547
Raslan, Serageldin F, MD 108
Rasmussen, Adam R, MD 316
Rasmussen, Debra A, CNP 177, 179, 180
Rasool, Haleem J, MD 1132, 1133
Rassouli, Majid, DO 2051
Rathi, Kokeela Rajkumar, MD 306, 313
Ratner, Julia, MD 294, 295
Rauf, Anis A, DO 561, 571, 593, 595
Ravago, Ava R, LPC 1655
Raval, Deena G, DO 736, 737
Ravella, Krishna, MD 543, 1253
Ravi, Sonalee Jaya, MD 459, 688
Ravichandran, Abhirami, MD 227
Rawal, Nistha A, DO 797, 907, 998, 1143
Ray Graham Association 1296
Ray, Amber 604
Ray, Stephen, MD 1091
Raymond, Mary T, PT 545
RCG Villa Park 1286, 1287, 1308
Reagan, Alexis Nicole, NP 915, 1120
Reau, Nancy S, MD 646, 647
Recchia, Frank A, NP 913
Recchia, Michele, OT 625, 687, 1222
Recinto, Franceliz R, APRN 310
Reckamp, Laura Anne, ARNP 539, 540
Rector, Lindsey B, OD 2076
Reddick, Dena K, NP 197
Reddy, Akhil Surasani, MD 513, 514, 626, 683
Reddy, Arati A, MD 562, 563
Reddy, Daram Hanmanth, MD 1658
Reddy, Geetha M, MD 1003, 1012
Reddy, Naveen C, MD 595
Reddy, Niraja N, MD 227
Reddy, Proddutur R, MD 642
Redenius, Laura, NP 196, 197
Redlich, Kristi N, MD 334
Redmon, Hollis D, DO 98
Redmond, Kristine M, APN 224, 310, 343, 344
Reed, Daniel Lee, DPM 475, 546
Reeder, Ashley, NP 193
Rees, Pamela K, OT 1134, 1158
Reeves, Cassie J, OD 2057, 2075
Reflections Dme Boutique 1993
Regan, Michael A, PAC 1239, 1240, 1243, 1244
Regency Medical Center PC 229, 1882
RehabCare Group East Inc 1340, 1359, 1362, 1841
Rehabilitation Specialist of Illinois, LLC 376, 1998
Rehabilitation Specialists of Illinois LLC 376, 1998
RehabTECH Supply Corporation 1800
Rehal, Harkamal, MD 755
Rehman, Syed Mohsin, DO 107
Reibel, Joseph W, PA 830, 848, 924, 1105
Reich, Dawn, LCPC 1597, 1845, 2118
Reichert Medical 1871, 1872
Reicherts, Michael J, MD 388
Reid, Lauren, APNP 319
Reijmer, Colleen S S, NP 810

Reilly, Brenda A, NP 812
Reils, Wendy Sue, MPT 871, 1210
Reinagle, Rachael C, NP 113
Reinglass, Steven D, MD 2060
Reingold, Megan, PA 587
Reisberg, Lynn Eryn, NP 445, 508, 577, 621, 682, 697, 763, 810, 855, 881, 994, 1058, 1076, 1120, 1121, 1162, 1183, 1201, 1251
Reishus, Scott A, DO 496, 497, 527, 612, 640, 852, 853
Reliable Home Care Providers Inc 1924, 1925, 2136
RELIABLE MEDICAL EQUIPMENT SUPPLY INC 1722
Reliacare, LTD 1753, 2092
Reliance Home Health Caregivers 1762, 2095, 2096
Reller-Anderson, Melissa Alexandra, NP 180
Renal Center New Lenox 1476, 1477
Renal Center West Joliet 1467
Renal Treatment Centers-illinois, Inc 1370
Renaud, Laura Marie, NP 28, 220
Rend Dialysis Llc 1477
Renner, Heidi B, MD 122, 124
Renuka H Bhatt, MD SC 1470
Repa, Shaunna R, APRN 165
Residential Home Health Illinois LLC 1749, 2090
Residential Home Health Illinois, LLC 1762, 2096
Residential Hospice 1750, 2090
Residential Hospice Illinois, Llc 1722, 2085
Resilience Home Health, Corp. 1704, 2080, 2081
Resnick, Kenneth I, MD 2041
Restor, Kenneth dale Dale, APRN 577
Resurrection Behavioral 1277, 1525
Resurrection Services 1482
Retina Associates Ltd 2042
Retina Consultants Ltd 1296, 1404
Retina Health Institute SC 1356, 1357, 1427
Retina Institute Of Illinois 1437
Retina Institute of Illinois PC 1298, 1390, 1391, 1434
Retina Services of Illinois LLC 1904
Retina Services of Illinois, LLC 1913
Retina Vitreous Associates PC 1998
Rettberg, Bethany R, NP 395, 396
Retter, Alizza, PA 1003
Retzer, Elizabeth Marie, MD 1146, 1147
Revenaugh, Peter Charles, MD 655
Reverend Aide Home Care 1819, 2109
Reyes, Catherine M, OD 2072, 2073
Reyes, Marlin Y, CNP 43, 44
Reyes, Sheila Roxanne Roxanne, NP 579, 1122
Reynolds, Amy G, NP 395, 396
Reynolds, Christine M, APRN 1077, 1078
Rezin, Keith Michael, MD 734
Rhea, Dana Denise, OD 2039
Rhee, Jung M, MD 2070, 2071
Rhee, Lesley, MD 982
Rheumatology Services , LTD 1323
Rheumatology Services Ltd 1340
Rhoades, William D, DO 497
Rhoden-Neita, Michelle-Ann Ann, CSW 1695
Rhome, Ryan M, MD 588, 926, 927
Rhone, Christopher M, LPC 1526, 1721, 2084
Ribarchik, George, OD 2072
Ricaurte, Kimberly K, DO 901
Ricci, Hannah, DPT 631, 632, 674, 824
Ricci, Kevin Boyd, MD 1230
Riccio, Amanda, BCBA 1523
Rice, Samantha, OD 2039
Rice, Suzanne K, NP 969, 1028
Richard, Tom J, MD 769
Richards, Elizabeth, APNP 552, 553
Richardson, Audrey C, MD 15, 34
Richardson, Brent E, MD 515, 516
Richardson, Erin, LCSW 1560, 1561
Richardson, Julie C, NP 368
Richardson, Kristin J, MD 568
Richgels, John Patrick, MD 548
Richmond, Wendell W, MD 641
Rickey, Joelle, PA 1244
Ridgeway, Jean A, DNP 1028
Rieger, Elizabeth A, CSW 1605

Riekena, Kelsey Morgan, MSN 233
Riermaier, Michael J, MD 788, 789, 814
Ries, Karen E, NP 621
Rieselman, Paul D, NP 77, 78
Rietveld, Adam, PC 1667, 1952, 2145
Riff, Andrew J, MD 514
Riggins, Michelle F, CNP 987, 1059, 1060, 1064, 1076, 1077, 1088
Rigolin, Enio, MD 1629
Rim, Chung S, MD 332
Rimya LLC 1793, 2102
Rinchiuso, Charles A, PT 857
RINCON, MARIO F, DMD 2027
RIOS, JASLYN, CSW 1594
Rios, Jose Luis, MD 1212, 1213
Rios, Josephine A, CNM 446, 472
Rios, Karina G, ARNP 157
Rios, Leticia, LCSW 1614
Rios, Soledad, APRN 307, 308, 310
Rios-Coste, Laura, AUD 691, 692
Ripes, Danielle, OT 1033
Rissky, Vanja Z. Z, NP 1087
Ritchey, Maria, MA 1619, 1631, 1888, 1912, 2129, 2133
Ritchie, Laura, CNP 760, 867
Ritz, Daniel Joseph, NP 810, 811
Rivara, Stacy, NP 729, 730, 732
Rivas-Lopez, Vanessa M, MD 98
River North Health And Rehab 195, 1854
River View Rehab Center 1507, 1838, 2115
Rivera Guerrero, Jose F, MD 1180
Rivera, Frances, APNP 697, 698
Rivera, Jorge, PA 1244
Rivera, Merilyn, NP 20, 21
Rivera, Nancy, MSW 1675
Rivers, Marie E, PAC 830, 1105
Riverside Emergency Physicians, LLC 205, 1862
Riverside Health System 132, 195, 196, 199, 200, 205, 206, 212, 407, 1802, 1854, 1855, 1857, 1858, 1862, 1863, 1864, 1867, 2025
Riverside Healthcare Frankfort Campus 367, 368, 1986
Riverside Home Infusion 1864
Riverside Medical Center 200, 202, 1368, 1488, 1489, 1606, 1858
Riverside Medical Group General Surgery 206, 1864
Riverside Medical Group Immediate Care Monee 385, 2006
Riverside Medical Group Neurosurgery Specialists 196, 1855
Riverside Medical Group Psychiatric Specialists 206, 1864
Riverside Medical Group Rheumatology Specialists 206, 207, 1864
Riverside Podiatry 196, 1855
Riverside Senior Living Center 1509, 1865, 2123
RIVERSIDE SPECIALTY PHARMACY 1851, 2188
RIVERVIEW PHARMACY 1850, 1851, 2187, 2188, 2218
Riverwalk Adult Day Services 1299, 1300, 1759, 2093
Rivette, Melissa A, APRN 1239
Rizo, Julia, RBT 1519
Rizvi, Alizay, APRN 105, 106
Rizvi, Mahammad, DO 615
Rizvi, Naz Fatima, OD 2048
Rizvi, Noreen, NP 1260
Rizvi, Syed Muaz, MD 1180
Rizzo, Anthony Francis, DO 796
RMC Home Health Care 2017, 2161
RMC Home Infusion 1864
Roach, Danielle M, APNP 551, 1171
Robbins, Angelia R., NP 510
Robbins, Joel D, MD 995
Roberson, David A, MD 460
Robert Schwartzenberg MD PC 1957, 1958
Robertie, Karen, LCPC 1608, 1860, 2123
Roberts, Alyssa N., NP 539, 760, 763
Roberts, Jessica Diane, NP 1030, 1031

Roberts, Thomas William, DO 121
Robin, Jason C, MD 1082
Robiner, Alexis, BCBA 1543
Robinson, Dianne, LCSW 1630
Robinson, Heather, OT 1252
Robinson, Latoya, APRN 650, 652
Robinson, Melynda, PTA 657
Robinson, Michelle, LPC 1538, 1740, 1741, 2088
Robinson, N'Djamina Angelika, MD 132
Robinson, Timothy, CP 1676
Robitaille, Aileen A, APRN 577
Rocha, Christopher Steven, LPC 1655
Roche, Therese, NP 1199
Rodasi LLC Ardent Bradley 200, 1858
Roden, Lynda, DO 284
Rodney, Simi S, MD 138, 148, 149, 744, 756, 1257, 1258
Rodrigues, Victoria, RBT 1548
Rodriguez Palomo, Ana Yazmin, MH 1071, 1937, 2139
Rodriguez, Amber J, NP 157
Rodriguez, Ismael, OD 2057
Rodriguez, Javier Ramiro, OD 2070
Rodriguez, Karla, MA 1526, 1527
Rodriguez, Maria, LCPC 1573, 1810, 2108
Rodriguez, Marilyn, LSW 1546
Rodriguez, Osmar, DDS 2030
Rodriguez, Tulio E, MD 1084, 1085
Rodriguez, Yvette, NP 574, 575, 596
Rodriguez-Del Rio, Victoria, MA 607, 608, 615, 1552, 1553
Rodriguez-Florido, Teresita, MSN 314
Roebuck, George Albert, OD 2052
Roemer, Kristin M, OTR-L 669, 670
Rofail, Andrew, MD 756
ROGERS MEDICAL, LTD 402, 2020
Rogers, Collin J, OT 625, 687, 1222, 1252, 1253
Rogers, Kristen Valerie, NP 113
Rogers, Shelby C, OD 2039
Rogers, Stacey M, CNP 730, 1199, 1237
Roginsky, Yevgeny B, CSW 1620
Rogoff, Inna, OD 2061
Rogulic, Jennifer J, NP 317
Rohail, Tahir, MD 354
Roig, Genevieve, MA 1663, 1951, 2144
Rojas, Benjamin L, DO 1012
Rokicki, Klaudia Joanna, NP 326
Romano, Siobhan Elizabeth, MSN 1078
Romberg, Michael S, MD 1216
Romeoville Urgent Care PLLC 1483, 1500
Romer, Stephanie A, NP 917
Romero, Carla Maria, MD 563, 714
Romero, Scarlet Giselle, LPC 1655
Rommel, Jennee A, MD 839, 840, 930, 931, 932, 933, 1166, 1168, 1169
Ronquillo, Bibiano C, MD 346
Ronquillo, Gretchen A, NP 880, 1064
Rosales, Elizabeth Christian, AUD 665
Rosalind Franklin Univ H 1642
Rosalind Franklin University Health System 247, 428, 1387, 1623, 1625
Rosborough, Rachel J., MH 1586
Rose, Jennifer James, PhD 1558
Rose, Jessica, MS 1671
Rose, Sandra F, MD 572
Rosecrance Crystal Lake 1428, 1429, 1664, 1665, 1957
Rosecrance Crystal Lake Office 1669
Rosecrance Dakota 1428, 1664
Rosecrance Dakota Center 1669
Rosecrance INC 1309, 1310, 1456, 1457, 1561, 1562, 1685
Rosecrance Inc Geneva 1593
Rosecrance Inc Naperville 1554
Rosecrance Inc. 1457, 1664, 1665, 1685
Rosecrance McHenry County 1439, 1673
Rosecrance McHenry County Office 1676
Rosecrance Moline 1369, 1606, 1607, 1682, 1683
Rosecrance Naperville Office 1554
Rosecrance Ware Center 1685

Rosecrance Warrenville 1562
Rosen, Brian Michael, PA-C 1175, 1176
Rosen, David Aaron, MD 1073
Rosen, Jeffrey, MD 497, 753
Rosen, Lauren E, NP 245
Rosenbaum, Allen J, MD 565
Rosenbaum, Madeline Louise, PA 1040
Rosenberg, Robert B., MD 1032
Rosenberg-Herman, Nanci, PCC 1663, 1947, 2143, 2144
Rosenblatt, Benjamin Z, MSW 1555, 1561, 1590
Rosenmann, Patricia E, LCPC 1573, 1810, 2108
Rosenow, Melissa K, PSYD 1605
Rosenstein, Natalie F, PT 656
Rosenwinkel, Jeffrey K, MD 283
Rosewood Nursing Home 1357
Rosie Mae Home Care 1860, 1861, 2123
Rosie Mae Home Care, LLC dba Rosie Mae Home Care 1861, 2123
Ross, Eleanor T, MD 460, 517
Ross, Jacqueline, MD 54
Ross, Michael William Vincent, DO 162
Rosselson, Maria E, MD 2061, 2062
Rossi, Johnny C, DPM 1162, 1219
Rostami Nia, Ghazaleh, MD 962
Rotech of Aurora 1811
Roth, Andrew A, MD 597
Roti, Victoria, MA 1552
Rotnicki, Richard M, DO 727, 1192, 1193
Rotstein, Jason Lewis, MD 467, 937
Rottam LLC 1984
Roumeliotis, Peter C, MD 135
Round Lake CABS 1409, 1412, 1640, 1641
Round Lake High 1412, 1641, 1642
Rounds, Lisa K, NP 209, 210
Rouse, Stasia Diana, MD 934
Rousonelos, Gus A, MD 98, 99
Routier, Madison, CCC-SLP 604
Rowe, Blake Michael, PA-C 256
Rowland, Jessica Lauren, CCC-SLP 713
Roxas, Ronald Isidore I, APRN 165
RS Independent Home Health Care LLC 1994, 2157
Rts Services Unlimited Inc 1462, 1688
Ruano, Michelle, MD 255
Rubeena Mian Md 1568
Rubin Foot & Ankle Center, P.C. 1300
Rubin, Arnon E, MD 685
Rubin, Dmitry S, MD 758
Rubin, Ira S, MD 388
Rubin, Jonah N, MD 532, 535
Rubin, Sharon, CSW 1620
Rubin, Susan M, MD 1052
Rubinstein, Harry, MD 757
Ruby, Allan, MD 1186
Rudder, Kristin Elizabeth, MS 1521
Ruddy, Megan, SLP 604
Ruebsamen, Colleen, OTR-L 972
Ruedas, Starlette Mahusay, MSW 1540
Ruemelin, Melissa A, PT 1102
Ruffer, James E, MD 927, 1044, 1045
Ruhbeck, Samantha M, PA-C 869
Ruiz Alvarado, Maritza, RBT 1542
Ruiz, Noel, PT 632, 689, 1223
Rumg Surgery Oncology Oak Brook 1775
Rush - Select Holdings LLC DBA Rush Physical Therapy 1272, 1273, 1287, 1294, 1304, 1307, 1355, 1359, 1361, 1389, 1390, 1394, 1397, 1402, 1406, 1413, 1414, 1433, 1438, 1443, 1474, 1475
Rush Copley Family Medicine Center 161
Rush Copley Medical Center 1814
Rush Medical Group 1706, 1814
Rush Oak Brook 1307
Rush Oak Brook Surgery Center LLC 1305
Rush Oak Brook Surgery Center, LLC 1305
Rush University Internists 103, 1775

Rush University Medical Group 25, 26, 73, 74, 77, 94, 103, 104, 151, 152, 153, 154, 186, 191, 196, 215, 219, 220, 278, 348, 393, 1706, 1744, 1751, 1769, 1775, 1776, 1814, 1815, 1816, 1817, 1841, 1849, 1850, 1855, 1869, 1873, 1922, 1975, 2013
RUSH-COPLEY MEDICAL GROUP, NFP 191, 1849
Rushing, LeAnn R, PA-C 388
Rusiana, Margarita Munoz, PTA 657
Rusin, Edward B, PhD 1669
Russo, Janelle, BCBA 1672
RUTGERS PARK DIALYSIS 1323
RXCOMPLETE 360 1887, 1888, 2192
Ryali, Madhavi E, MD 537
Ryan, Kathryn, MS 1549, 1550
Ryan, Kelly, NP 622
Rybalko, Danil A, MD 1218, 1219
Ryndak, Nathan, PT 846
Rzepczynski, Allison Patricia, MD 532, 533
Rzucidlo, Victoria Anna, PA-C 1040

S

S.S. Medical Services Professional Corporation 49, 1729
Saavedra, Viviana, PTA 657, 776, 1211
Sabaj, Victoria, NP 1031
Sabaliauskas, Gaile K, MD 489, 490
Sabath, Steven H, DO 1086
Sabharwal, Vibha, MD 722, 1177
Sachdeva, Karuna, PA 830, 857
Sachman, Julie Michelle, SLP 941, 993, 1045
Saclarides, Theodore J, MD 644, 647
Sadiq, Abeer, DO 108
Sadozai, Yama, MD 1063
Saeed, Moazzam, MD 360, 381
Saeed, Mohammed M, MD 18
Saeed, Omar B, DO 2044
Safe Life Home Health Care LLC 1757, 2093
Safeer, Afza, MD 163, 164
Saffrin, Robert S, MD 980, 1048, 1093
Sagadraca, Lou Jay, FNP 113
Sagarwala, Salman Fayyaz, MD 1129
Sage Neuropsychology Consultants 1290
Sage, Stephanie Holmes, DO 45
Sagel, Andrea Marie, OTR-L 670
Saha, Narayan M, MD 996, 997
Sahara Asian Elderly Care 1828, 2114
Sahni, Sakshi, MD 494, 495, 751
Said, Belal H, MD 737
Saini, Gurbax Singh, MD 261
Saint Joseph Medical Center-joliet 1993, 1994, 1999, 2156, 2157
Saip, Elizabeth M, DPT 1125
Saj, Marta M, MD 769
Sak, Thomas Robert, PSYD 1661
SALAM DENTAL 2027
Salas, Frances E, MH 1586
Salazar, Cristian A, NP 866, 867, 875
Salazar, Luis I, MD 248
Salazar, Vivian W, MD 267
Saleem, Arif, MD 457, 771, 889
Saleem, Khizra, CSW 1524
Saleem, Khurram, MD 449
Saleh, Rania H, MD 1232, 1233, 1234
Saleki-hadavand, Armita, NP 1028
Salem Village Nursing And Rehab Center 1470, 1471
SALEM VILLAGE NURSING AND REHABILITATION CENTER LLC 376, 1515, 1998, 1999, 2000, 2157
Salgado, Gabriela, LPC 1655
Salik, Faaria, DO 400
Sallis, Carlos E, DDS 2032
Salman, Allison, OT 789, 814, 815, 918
Salman, Omar, MD 1019
Salt Creek Diaylsis 1308
Salt Creek Medical Imaging 1314, 1315
Salt Creek Therapy Center Westmont 119, 418, 1314
Salti, George I, MD 612, 638
Salti, Hani I, MD 1061
Salus, Rae Frances Love, PT 1210
Salwan, Ashima, MD 172

Salzverg, Brian Jason, MD 1658
SAM'S CLUB #4942 1823, 2185
SAM'S CLUB #6228 1932, 2198
SAM'S CLUB #6339 1950, 2201
SAM'S CLUB #6487 1699, 2167
SAM'S CLUB #8184 1891, 1892, 2193
SAM'S CLUB #8298 1989, 2208
SAMARA, WALEED Salah, PA 1258
Sambare, Datta, MD 354
Sambare, Tanmaya D, MD 1207
Sambare, Varsha D, MD 350
Samiruddin, Mohammed, MD 107
Sampath, Savitharani, MD 360
SAMS CLUB #6388 1867, 2189
Samuel, Smitha G, MD 348
Samvel, Ksenia, PA-C 256, 257
San Gabriel, Rosvida Anne B., MD 198
San Juan, Armando A, MD 542
Sanchez Casalongue, Manuel Eduardo, MD 753
Sanchez Prinicipe, Rosario I, NP 180
Sanchez, Brianna, NP 1077
Sanchez, Dianne, PT 1210, 1211
Sanchez, Oscar, MD 338
Sanchez-Garcia, William Luis, MD 1009
Sanchez-vargas, Gustavo Ricardo, MD 142
Sanders, Carrie, AUD 712
Sanders, Renita Camille, APRN 663
Sanderson, Julie, LCSW 1561
Sandler Case Management 1369, 1606, 1607
Sandler River House 1369, 1607
Sandler, Victoria, MD 945, 946
Sandoval, Ariana, APRN 78, 763, 766
Sandstrom, Linnea Etoile, SLP 604
Sangal, Kajal, MD 2073
Sanjuan, Angielyn Maureen, DO 1054
Sankari, Susan, MD 78, 124
Sannareddy, Swetha Kumara, PA 131, 722
Santacaterina, Jennifer, PA 830, 1105
SantaFe Family Health Center 1192
Santangelo, Louis D, DPM 870
Santiago, Hector Manuel, DPM 1261
Santiago, Kelly, OT 1241
Santillan, Yareley, OT 625, 626
Santoro, Hannah, OT 1205
Santoro, Rachel Hoying, MD 266
Saour, Basil, MD 792, 793, 794
SAP 1419, 1647, 1648
Sapiegiene, Lina, MD 773, 774
Sapountzi, Paraskevi, MD 905
SARADKUMAR M LAKHANI 2029
Saran, John M, MD 90, 91
Saras, Hussam, OD 2073
Sarcu, David Allan, MD 516, 628, 772
Sarhan, Mohammad, MD 1230, 1245, 1246
Sarmento, Carolina, DO 167
Sarmiento, Shannon, NP 1088
Sarmiento-Gupana, Priscilla Ann, DO 360, 361
Sarna, Jenna Nicole, CNP 698
Sarsaba, Roderick, NP 610, 619
Sarswat, Nitasha Kathleen, MD 559
SAS Surgical Ltd 1474
Sasso, Brian C, DO 865, 1229
Sastri, Suriya V, MD 694
Sattar, Soha, MD 107
Saudye, Muhammad A, MD 447
Saujani, Lauren E., NP 455, 761
Saunders, Kyle J, LCPC 1586
Saunders, Stacye Alline, LPC 1522
Savaliya, Rishikesh, DO 34, 41
Savani, Ruchi, MSN 180
Savella, Rosalie E, NP 1119, 1121, 1150, 1151
Savitt, Michael L, MD 2064, 2065
Sawyer, Theresa M, APNP 368
Sayeed, Mudassir A, DO 756
Sayeed, Sifatur R, MD 149, 756
Sayers, Matthew, CSW 1577

Sayyad, Anjum, MD 445, 517, 585, 630, 684, 702, 775, 823, 856, 881, 882, 994, 1058, 1079, 1080, 1124, 1162, 1184, 1210, 1254
Scarmardo, Kathryn A, PC 1675, 1966, 2149
Schaber, Kaitlin Gosch, MSW 1659, 1660
Schaefer, Jennifer Louise, MD 1032
Schaefer, Michelle, MA 1622, 1892, 2130
Schaer, Gary L, MD 643
Schallack, Elizabeth A, LPC 1527, 1721, 2084
Schanaberger, Stefanie, LCPC 1616, 1878, 2127
Schauerte, Christine S, PT 656
Scheaffer, Madeline, RBT 1548
Scheck & Siress Prosthetics 1783
Scheck & Siress Prosthetics Inc 1783
SCHECK & SIRESS PROSTHETICS, INC. 1883
Schell, Nancy, MD 1661
Schening, Jennifer L, DO 190
Schieler, Jarod Michael, PA 830, 848, 892, 924, 1105
Schiff, Adam P, MD 700
Schilling, Rachel M, PT 632
Schiltz, James A, PA 830, 831, 848, 849, 892, 924, 1105
Schiltz, Kathleen M, PT 632
Schlidt, Scott A, MD 589
Schlieben, David J, MD 616
Schloemann, Derek T, MD 477, 670, 671
Schloer, Justin W, PC 1629
Schlotman, Kelly Elizabeth, MD 708, 840
Schlund, Nicholas John, DO 635
Schmidt, Annisa R, NP 503
Schmidt, Kelli Lynn, APRN 503
Schmidt, Nichole, LSW 1605, 1606
Schmukler, Juan, MD 659, 660
Schnack, Lauren Lindsay, DPM 958
Schneider, Anne Marie, DO 86, 87
Schneider, Bryon Robert, DPT 475
Schneider, David S, DO 922
Schneider, Karen L, NP 503, 504
Schneider, Ryan M, PA 831, 849, 892, 893, 924, 1105
Schnell, Natasha, LSW 1561, 1789, 2100
Schnibben, Amanda C, PSYD 1620
Schoenberger, Jennifer L, DO 563
Scholl, Colleen A, NP 935
Scholl, Kimberly A, DO 30
Schooley, Katharine, OD 2070
Schott, Jennifer Sherman, MD 243
Schrage, Andrea M, PA-C 1126, 1128
Schraiber, Steven Alan, MD 241
Schriedel, Adam T, MD 91
Schroeder, Courtney Rae, PA 1244
Schropp, Ileana A, APN 310, 344
Schubkegel, Andrew J, MD 483
Schuch, Paulina M, APRN 1119
Schueler, William B, MD 618
Schuh, Aimee Marie, PT 1135, 1159
Schuler, Katie J, AC 589
Schulte, Carrie Anne, NP 186, 187
Schultz, Alicia Marie, PA 522
Schultz, Brittany P, ARNP 177
Schultz, Laura T, CP 1683
Schumacher, Cameron, LPC 1690
Schuman, Brittany N, BA 793, 1825, 2111
Schummer, Megan V., MS 793, 794, 1579, 1586, 1825, 1827, 2111, 2113
Schurder, Bailey Kaitlin, PA 233
Schuster, Dana Christine, MA 1683
Schuster, Stephanie, CNP 154, 157
Schwabe, Maria Therese, MD 1007, 1008
Schwartz, Geoffrey M, MD 973, 974
Schwartz, Jeffrey P, MD 526
Schwartz, Jessica Ester, DO 284
Schwartz, Meagan Lynn, NP 811
Schwartz, Victoriana K, MD 704, 870
Schwartzenberg, Robert, MD 329
Schwegman, Maureen, PT 462, 472, 656, 846
Schweigert, Karla R, NP 875
Schweihs, Kimberly, RBT 1591
Schwemin, Christine Erin, CNP 157

Schwenke, Erin, OT 989
Scigacz, Katarzyna G, MD 172
Sclamberg, Steven G, MD 1079
Scopp, Lauren Rylee, PA 1126
Scott D Glazer MD, SC 1384
Scott, Christal, PA 658
Scott, Elena E., LCPC 1636, 1637, 1927, 2136, 2137
Scott, Karen, MH 1586, 1827, 2113
Scott, Stevetta Elaine, LCSAA 1655
Seanor, Kyle, SLP 1009
Seaquist, Michelle, NP 300
Seaton, Lindsaey E, OD 2053
Seba, Amber Dawn, MD 1019, 1023
Sebastian, Mercedes, DPT 1153
Sebastian, Richard, PT 1036, 1080
Sebo, Erin M., CNP 539
Seby SC 52
Secco, Alessandra Anna, MD 1233, 1234
Secure Alliance Counseling and Consultation 1682
Seder, Christopher W, MD 785
Sedlak, Amanda Nicole, CCC-SLP 1128
Seebruch, Shelli M, MD 379, 380, 1208, 1209
Seeds, James R, MD 820, 844, 889, 920, 1099
Segalene, Asya L, MD 483, 484, 516
Segrest, Brandon William, DO 681
Segui, Jo-an N., DO 368
Seidman, Alexandra N, LPC 1655
Seigle, Michael L, MD 2054, 2055
Seiko, Luan, DPM 1255
Seitz, Iris Angela, MD 546, 633, 634
Selbka Salituro, Sofia J, MD 241
Self Improvement Through Awareness PC 1554
Selinski, Christian, MD 897, 898, 981, 982, 1061
Selzer, Erika Jayme, SLP 604
Semkiu, Elizabeth, DO 364
Senara-Rozens, Carleen Senara, NP 913, 914
Seneca Health Center 170, 426, 1350
Senese, Francis, PT 1081
Seneviratne, Krishanthi D, MD 321, 322
Senior Care at Home Inc 2015, 2161
Senthilkumar, Arouna, MD 985
Serafin, Amanda Lynn, NP 915, 916, 1145
Serajian, Asif, DO 529
Serbu, Cristina, LPC 1643
Serene Health IPA Medical Corporation 1263, 1517
Serenity House Counseling Services, Inc. 1518, 1519
Serrano, Belinda, MD 693
Serrato, Maribel, PSYD 1575
Sertich, Amy Lynn, CSW 1517
Seskiewicz, Kathy, MD 335, 1145, 1146
Sethi, Aman, MD 608, 635
Sethi, Pradip, MD 806, 837
Sethi, Puja, MD 715
Setia, Shaan Aariyan, MD 661
Setlur, Laura M, MD 354
Setrini-Best, Leticia R, MD 733
Seva Senior Home Care Services LLC 1763, 2096
Severyns, Francesca Anna, RD 683
Sexton, Michelle, CNP 358
Sey, Nashira Annowa, MD 623, 624, 769, 856, 863
Shaaban, Hadi F, DO 1017, 1018, 1046
SHABIHA ZAIDI M.D.S.C. 1710
Shadid, Hythem P, MD 654, 973
Shafer, Brenda, LSW 1627
Shafi, Amtul, MD 610
Shafi, Mohammad S, MD 1190, 1197
SHAH MEDICAL CENTER SC 175, 1835, 1836
Shah, Aleen, PA 951, 1126
Shah, Amit G, MD 1112
Shah, Ankit A, MD 995
Shah, Asad Ali, MD 172, 173
Shah, Ashish Rajesh, MD 865, 1229
Shah, Deep N, DPM 475, 476, 546, 547
Shah, Gaurav B, DO 739, 742, 884
Shah, Jyoti, DO 1550, 1554
Shah, Kavita M, MD 1562
Shah, Ketan Mahendra, APNP 686
Shah, Kinjal U., MD 348, 349, 354, 1165, 1169

Shah, Kunal, DPT 462
Shah, Malathi, MD 1197
Shah, Manthan R, MD 2062, 2063
Shah, Meera, MA 1602
Shah, Mehul, DO 746, 756
Shah, Metali K, NP 190
Shah, Monica N, PAC 658, 779
Shah, Neal K, MD 791, 822, 1093, 1100, 1146, 1152
Shah, Neha Bhupendra, PA 470, 471
Shah, Neha, MD 622
Shah, Nikunj N, MD 646
Shah, Niraj Y, MD 373, 374
Shah, Parth, DO 982
Shah, Parthiv S, MD 958, 959
Shah, Prachi, DO 70
Shah, Rachna, MD 446, 448
Shah, Ravi M, MD 1050
Shah, Reena R., DO 162
Shah, Rony R, MD 757
Shah, Rushabh, DO 715
Shah, Sapan H, MD 543
Shah, Saurabh, MD 559, 561
Shah, Soniya A, PA 1126
Shah, Sunil K, DO 204, 211
Shah, Surbhi P, MD 349, 354, 355, 1165, 1166, 1169
Shah, Tejas Rajendra, MD 497, 527, 852, 853
Shah, Unnati, OT 936, 972
Shah, Vijay J, MD 739, 742, 884
Shah, Yatin, MD 374
Shah-Desai, Janaki H, NP 916
Shahab, Irum J, MD 454
Shahid Ilahi MD SC 229, 1882
Shahid, Syeda H, MD 708
Shahrrava, Anahita, MD 792
Shahwan, Rachael Marie, NP 760
Shahzad, Muhammad A, MD 64, 108, 109
Shaikh, Laura C, MD 672
Shaikh, Mohammed Mufis, MD 87
Shaikh, Mya Eugena, NP 687
Shaikh, Nazneen A, DO 581
Shaikh, Roha, MD 235
Shain, Benjamin N, MD 1628, 1629
Shair, Nuha M, MD 311
Shakir, Sofia, MD 99
Shakoor, Maheen B., DO 361
Shamsi, Omar, MD 540
Shamsuddin, Laeeq S, MD 1071, 1072, 1081, 1094, 1107
Shank, Katie, MHS 1214
Shanks, Erin L, MD 99
Shanks, Megan M, MD 1049, 1052
Shanley, Rachel J, AUD 901
Shannon, Kassandra N, NP 1119, 1157
Shannon, Katherine K, APNP 1239
Shapiro, Dov Y, MD 241
Shapiro, Mishail Alexander, DO 1032, 1034
Sharif, Sitara B, MD 45
Shariff, Zahra, MBBS 681
Sharma, Ankur, MD 728, 1197, 1236
Sharma, Bikram, MD 1690
Sharma, Deepak, CNP 180, 1145
Sharma, Gaurav Kumar, MD 739, 740, 742, 884
Sharma, Jaina, PA 31, 52, 187, 221, 233, 263, 320, 404, 405
Sharma, Nupur, LCPC 1538, 1741, 2088
Sharma, Rahul, MD 1570, 1571, 1574
Sharma, Raja, MD 902, 1109
Sharma, Sudarshan K, MD 581
Sharma, Vinny, DO 538
Sharon, Greg E, MD 473
Sharp, Erin, MFT 1022
SHARRAK, SAMIR, DO 725, 734, 1207
Shastri, Nikhil J, MD 565, 570
Shastri, Priyanka S, DO 1044
Shauger, Julia, DPM 1219
Shaw, Lashara, MS 1552, 1761, 2095
Shaw, Shawnalee R, APRN 1077
Shayani, Vafa, MD 1167

Sheedy, Kira Lynn, ARNP 136
Sheehan, Jessica S, MD 609, 839, 840, 931, 1015
Sheehan, Kerry V, DO 51, 52, 361
Sheikh, Salman Q, MD 744, 783
Sheikh, Syema I, MD 1025
Sheikh, Tahir T, MD 1529
Shelby, Taryn T, NP 1181, 1183
Sheldon, Mikan E, PA 233
Shen, Emily Y, MD 322
Shenoy, Tara, MD 99
Shepherd, Jill A, ARNP 20
Sher Ali, Roshan, MD 537
Sherman Hospital 1357
Sherrer, Nathaniel C, MD 57, 63
Sherrin, Sabrina, LPC 1675
Sherrow, Michael J, MD 612, 613, 753
Sherry, Susan M, CNP 157
Sheth Gogawale, Puja Sheth, MD 1079
Sheth, Ami, MD 280
Sheth, Robin P, MD 241
Sheth, Shivani, DPM 1070
Sheth, Veeral S, MD 2044, 2045
Shetty, Akshatha, MD 1554
Shetty, Aneesha Anand, MD 1236
Shetty, Anisha Ram, MD 160
Shield Healthcare 1733
Shield-Denver Health Care Center 1733
Shifa Home Care Inc. 1712, 2082
Shih, Christine H, MD 350, 351
Shim, Byeol, LPC 1518, 1701, 2079
Shin, Jason J, MD 1253
Shiple, Jenniffer, OD 2055, 2056
Shirazi, Mobeen A, MD 921, 1152, 1158
Shirazi, Wasif H, MD 1193, 1194, 1195
Shobert, Golda, CNM 1070, 1071
Shorewood 1485, 1697
Shortal, Brian P, MD 898, 943, 961
Shoshara, Jihad I, MD 99, 117, 404
Showalter, Craig Vinton, MD 1072, 1081, 1657, 1658
Shroff, Samata J, PA-C 1080, 1159
Shukla, Neal P, DPM 939, 940, 998
Shulan, Joseph Michael, DO 946
Shulman, Eric Harrison, MD 490, 491, 492
Shvayetskaya, Galina, APRN 308
Shyamani, Heena M, MD 173
Sia, Imelda A, MD 34
Sibai, Zakaria M, MD 563, 714
Sibenaller, Andrew, PT 1102
Siddiq, Muhammad Y, MD 454, 455
Siddiqi, Ayesha A, MD 605, 628
Siddique, Irshad A, DPM 835, 1136
Siddiqui, Akhtar K, MD 744, 745, 783, 784
Siddiqui, Bakht B, MD 1608
Siddiqui, Bazgha, MD 1194
Siddiqui, Fraaz M, NP 317, 318
Siddiqui, Hadi, DO 1167
Siddiqui, Husna M, MD 837
Siddiqui, Mohammed S, DO 524, 635
Siddiqui, Mohammed S, MD 149
Siddiqui, Muhammad Danial, MD 1169, 1170, 1197, 1236
Siddiqui, Saad A, MD 822
Siddiqui, Safia, DO 79
Siddiqui, Sana Siddiqui, MD 672, 673
Siddiqui, Sumbul, MD 269
Siddiqui, Yousha, DPM 870
Sidhu, Virpal Kaur, NP 579
Sidler, Jenica L, NP 648, 649
Sidorski, Dagmara A, NP 860, 861
Siegel, Aaron M, MD 964, 965
Siegel, Aiden, PT 1102
Siegel, Lori B, MD 977
Siegel, Matthew Bernard, MD 1249
Siegel, Michael D, MD 280, 281, 1035
Siegele, Peggy A, NP 504, 505
Sifatur R Sayeed MD SC 161
Sifatur R. Sayeed MD SC 161
Sifatur Sayeed MD SC 161, 162

Sigelko, August Didion, MD 745, 784, 885, 894
Sigman, Michael M, MD 533
Sih, Rahmawati, MD 694
Sikic, Daniel S, DO 219
Sikora, Kimberley N, MD 75, 76
Silberman, Carl M, MD 276
Silva, Anise Audrey, LCSW 1559
Silver Cross FEC 1987
Silver Cross Hospital 390, 443, 1476, 1480, 1490, 1491, 2014
Silver Cross Hospital & Medical Centers 365, 1982, 1983
Silver Cross Hospital IP 2014
Silver Cross Hospitalip 1471
Silver Cross Medical Group 365, 369, 376, 382, 383, 393, 394, 1983, 1987, 1999, 2004, 2013, 2014, 2015
Silver Lining Care LLC 1384, 1619
Silver Oaks Behavioral Hospital 1476, 1491, 1694
SILVER PHARMACY 2007, 2210
Silver, Adam Jeffrey, MD 1082
Silver, Andrea Altara, MD 613, 753
Silverbridge Home Training 1351
Sim, Aileen K, NP 201
Simkus, Elizabeth, NP 104
Simmons, Alan J, MD 1139, 1149
Simmons, Gayle M, MD 581
Simmons, Stephanie D, MD 769
Simon, Gerald J, MD 47
Simon, Melinda E, MD 1015
SimonMed Imaging Oswego 1374
Simonmed Imaging-Oswego 1869
SimonMed Imaging-Vernon Hills 1414, 1934
Simpson, Kari Ann, FNP 870
Singer, Marc A, MD 692
Singh, Gaurav, MD 1082
Singh, Jitinder, DO 390
Singh, Krishan, DPM 1255
Singh, Kulwinder, PA-C 779
Singh, Manamar, MD 1195
Singh, Manpreet, PMHNP 510
Singh, Monica, MD 715
Singh, Paramjeet K, MD 361
Singh, Priti, MD 695
Singh, Raminder P, MD 1137
Singh, Ravneet, MD 1559, 1560
Singh, Rohit, MD 248
Singh, Smita, MD 1073
Singh, Steven Thein, MD 479, 1167
Singh, Veerpal, MD 799, 800, 802
Singla, Vineet, DO 15
Sinks, Jessica L, NP 113
Sinnaeve, Erin A, NP 764
Sioson, Anna Marie Canlas, NP 268, 269
Siraj, Yaser N, MD 1109, 1110, 1131
Sirajuddin, Hafsa, DO 119
Sirota, Susan F, MD 261, 298
Sison, Isabel M, PT 462, 472, 599, 656, 846
Sison, Michelle Christine, SLP 637, 1224, 1256, 1257
Sita, Gilbert A, MD 995, 996
Skariah, Annie Maria, MD 946
Skay, Colleen Elizabeth, MD 597
Skibley, Margaret Anne, RD 812
Skillman, Larisa A., NP 180, 181
Skin care Center 1395
Sklar, Brian D, MD 542
Skleney, Karyn L, NP 505
Skoskiewicz, Amanda M, APRN 36, 37
Skrobot, Dempcee, UNK 1591
Skrobot, Peighton, UNK 1591
Skrobot, Tessla, UNK 1591
Skurski, Katherine J, DNP 366
Slas, Emma, CNP 158, 159
Slaten, Amanda, LCSW 1559
Slavik, Michael S, DO 246
Sledz, Eva D, MD 119
Sleezer, Lisa, LPC 1613, 1871, 2126
Sleuwen, Leslie Evelyn, MD 70
Slezak, Madison, RBT 1542

Slivnick, David J, MD 1019, 1023
Sloan, Anne, RBT 1519, 1520
Slonka, Thomas, LCSW 1540
Slugocki, Kathleen J, DO 1218
Smajkic, Laisvyde, MD 1245
Smeraglinolo, Rebecca K, MD 99
Smerek, Michael J, PT 1102
Smetana, Jennifer, PA 119
SMILE LEAGUE DENTAL 2034
Smirnov, Marina, MD 1657, 1658
Smirnova, Inna, MPT 975
Smith, Adam P., MD 1026
Smith, Christopher J, MD 629
Smith, Jaimee K, NP 986
Smith, Jillian Alyce, NON LICENSED 1548
Smith, Kristin, MSW 1678
Smith, Kristy, LPC 1604, 1856, 2121
Smith, Kyle James, MA 1597, 1845, 2118
Smith, Lindsey Nicole Fae, CSW 1600
Smith, Lisa, NP 377, 378
Smith, Miah Raven Symone, NP 698, 868
Smith, Michael John, MD 836
Smith, Paige, PA-C 1212
Smith, Peter J, MD 671
Smith, Ryan, APRN 811
Smith, Sarah Elizabeth, MD 188
Smith, Sarah Lynn, NP 259
Smith, Selena M, APRN 38
Smith, Steven H, MSW 1601
Smith, Zachary R, PT 656
Smithson, Melissa Lorelle, PA 522
SMK Health Services Inc 1756
Smuda, Craig, MD 1176
Smutny, Sylwia P, PSYD 1575
Snider, Cassandra Leigh, PA 1040
SNT Biotech Lab 2017, 2018
Sobolewski, Jill M, MD 70
Sofowora, Kolawole O, MD 183
Sohn, Irene J, LMSW 1636
Soifer, Elizabeth L, DO 222
Soik, Savannah, DO 248
Sokolovsky, Yelena, NP 287
Solache, Heidi Anne, LCSW 1612
Soleo Health 1801
SOLEO HEALTH INC 1787, 2215
Solis, Diana L, MD 167
Solis-English, Jennifer Nova, NP 504, 760
Soliz, Luis Juan, MD 673, 702
Soliz, Sarah J., APNP 61
Solmos, Catherine M, NP 590
Solomon, Carla Marie, PA 976, 1040
Solomon, Zachary J, MD 745
Somers, Jonathan, MD 900, 950
Sommerfeld, Barry A, MD 233
Sommerfeld, Michael J, MD 267
Sonali P Majmudar MD 1093
Sondgeroth, Nancy, FNP 157
Sonenthal, Kathy R, MD 864, 866, 1108, 1115
Song, John K, MD 1170
Song, Shen, MD 1197
Soni, Gaurish, DO 673
Sood, Ajay, MBBS 647
Sood, Anshum, MD 1008
Sood, Pardeep, MD 757, 758
Sood, Ruchi, MD 805, 912, 913, 1117, 1140
SOOKH PLLC 1316
Sookh PLLC dba Blue Kite Wellness 1316
Soon-Shiong, Raquel, DO 570, 716, 717, 1169
Soorya, Ranjana P, MD 1006
Sorensen, Matthew D, DPM 835, 1107
Sosenko, George R, MD 526
Sostak, James Patrick, MD 820, 844, 889, 890, 920, 1099
Soto, Eric L, PT 895
Sotolongo Veras, Ramon, PA 779
Soukup, Amanda, OD 2057
Soumya Health LLC 84
Soursos, Ashley N, PT 469

South Chicago Oncology Associates LLC 1359
South Elgin 1363
South Elgin Rehab And Health Care 1362
South Elgin Rehabilitation and Health Center 1508, 1848, 1849, 2119
Southwest Diabetes and Endocrinology Associates SC 1999
Southwest Pediatrics, LTD 2005
Southwood, Courtney Rulynn, RD 851
Sovsky, Laura Lynn, CCC-SLP 1128
Spahr, B Dawn Dawn, LPC 1541, 1749, 2090
Spangler, Chad C, MD 1112
Spanik, Carli Therese, MD 213, 214
Sparrow, Michelle, ARNP 811, 916, 1121, 1129, 1141
Spasari, Rebecca Hannah, MD 1035
Spata, Holli A, NP 686, 862, 863, 1145
Spata, Rachel, OTR-L 1205
Spears, Reginald, MD 272
Specialists in Medical Imaging SC 1306, 1307, 1495
Specialized Forensic Unit PC 1363
SPECTRUM EYE INSTITUTE 1999, 2015
Speed Imaging LLC 1288
Spelic, Robert J, PA 831, 849, 893, 924, 925, 1105, 1106
Spellman, Adriana Marie, MD 1032
Spencer, Jason D., LCPC 1586, 1827, 2113
Spencer, Natalie G, LCSW 1561
Sperlakis, Michael, OD 2057
Spicer, Tiffany, BCBA 1602
Spiczka, Cheri, MA 1616, 1878, 2127
Spiegel, Alan M, MD 997
Spiewak, Matthew J., DO 54
Spillios, Emily G., MA 1617
Spirakes, Elaine E, MD 47, 48, 81
Spittler, Genevieve Marie, NP 761
Spitz, James S, MD 1061, 1062, 1063
Splittgerber, Lauren E, MD 585, 586
Spoon, Austin J, APRN 725, 730, 732
Sporar, Melissa M, APN 358
Sporer, Scott M, MD 709
Spring Creek Snf Llc 1515, 2000, 2001, 2158
Springfield OBgyn Group LTD 1459
Spuhler, Christine E, LCSW 1635, 1636
Squire, Matthew W, MD 457, 458, 771, 890
SRAlab DayRehab Center 1797
SRIDHAR, DEEPA, DDS 2034
Srinivasan, Anand, MD 1054
Sroka, Jeffrey J, MD 163
St Alexius Medical Center 1283, 1284
St Anthony Supportive Living Facility LLC 1856, 2121
St Charles NH LLC 1508, 1847, 2119
St Charles Skilled Nursing Facility Llc 1508, 1847, 2119
St James Wellness Rehab and Villas LLC 1514, 1983, 2153
ST JUDE PHARMACY 1989, 2208
St Louis, Amanda Mae, NP 811
St Mary Internal Medicine 1480, 1481
St Mary Internal Medicine Associates, SC 402, 2020
St Marys Hospital 1488
St Patrick Residence Nursing Rehab 398
St Patrick's Residence 1503, 1770, 2096, 2097
St. Coletta?s of Illinois 1485
St. James Manor & Villas 1983
St. Mary Internal Medicine Associates, SC 1463
St. Peter, Rachael Michelle, DPM 634
Stabrawa, Bonnie J, MD 63, 83
Stachnik, Catherine Maya, DO 617, 1180
Stack, Rebecca Danielle, DPM 1127
Stadlan, Noam Y, MD 986
Stadler, Walter, MD 1085
Stagl, Daniel Joseph, DO 673
Stahulak, Charlotte, RBT 1543
Staicu Cardiology SC 329, 330
Staicu, Irina, MD 903, 1110, 1129
Stake, Jonathan J, MD 1020, 1021
Staley, Angela Nicole, SLP 637, 685, 788, 863, 1176
Stallter, Christopher J, DO 24
Stamm, Deborah Darlene, NP 914

Stammich, Jennifer J, OD 2075, 2076
Standage, Christopher B, MD 1141, 1142, 1158
Stankiewicz, James Adam, MD 701
Stanley, Tom Davis, MD 820, 1099
Stansell, Jenifer Lyn, NP 986
Stansfield, William Elliott, MD 753, 785
Star Hospice 1895, 2131
Star Hospice Of Vista Health 1894, 1895, 2131
Starr, Kimberly E, APNP 1220, 1221
Staskiewicz, Christina, DPM 675
Stat Cardiologist Inc 1751, 1769, 1922
Stathopoulos, George, MD 533
Statkus, Rimvydas P, DPM 1127
Stec, Keith, PT 1080
Steele, Alissa Ann, PA-C 869
Steele, Laura A, SLP 894
Steele, Madison Marie, PA-C 471
Steen, Lowell H, MD 529
Stefani, Angela, LCPC 1655
Stefani, Margaret B, DO 233, 328
Stefani, Megan J, NP 764
Steffenhagen, Kaitlin M, DO 917
Steffens, Elizabeth A., APRN 331
Steil Dermatology 1729, 1744, 1745
Steil, Christina G, MD 562
Steimle, Cynthia N, MD 798, 799, 838
Steinberg, Guy, MD 769, 770, 1033
Steinberg, Kaitlyn B, FNP 209
Steinmetz, Stephen P, OD 2046
Stell, Mary P, NP 209
Stella, Erin Rose, DPT 482, 545, 546
Stenger, Elizabeth M, SLP 604
Stenson, Kerstin M, MD 655
Stephens, Claire, RBT 1548
Stephens, Ellyson R, OTR-L 670
Stepping Stones 1462, 1688
Stepping Stones Inc 1462, 1464, 1688, 1689
Stepping Stones, Inc. 1464, 1689
Steres, Toni Valentine, DNP 291
Stern, Anna C, PA-C 831
Stern, David R., MD 1018, 1047, 1048
Stern, Hudson David, MD 2041
Stern, Kelly, PT 1125, 1135, 1153, 1159
Sterneman, Annelise C, ARNP 165
Steslow, Richard, DO 748
Stevens, Dylan Victor, MD 2077
Stewart, David B, MD 1082, 1084
Stewart, Donna J., NP 155
Stier, Matthew W, MD 907, 908, 911, 998, 999, 1112, 1115, 1143, 1144
Stillwell, Erin, PA-C 779
Stimer, Jonathan Michael, MD 274
Stinson, William A, MD 323
Stitt, Sarah Elizabeth, LCPC 1517, 2079
Stoch, Agnes Kathy, DO 142
Stoia, Gabriela, NP 619, 807
Stoica, Ana Maria, MD 388
Stone, Maria F, NP 591
Stone-Troyner, Amanda Lindsey, MD 474
Stonebridge of Gurnee, LLC 1893, 1894, 2130
Stonybrook Center 1315
STONYBROOK CENTER INC 1317, 1318
Storey, Lindoria C, LCSW 1684
Storino, William Robert, DPM 956
Storm, Amy Catherine, LCSW 1655
Straczynski, Edyta K, MD 127
Straka, Laura Boyer, SLP 713
Strappelli, Jenny A, NP 190
Stratton, Piper I, LCPC 1663, 1947, 2144
Straube, Christian E, PhD 1675, 1966, 2149
Strausbaugh, Kristin Ann, CNP 764
Strohmayer, Paul N, MD 965, 1018
Strom, Amy Elizabeth, MD 54
Strombeck, Juliette A, FNP 113
Stromski, Kristen Marie, NP 650, 651
Stropkey, Jennifer Lee, NP 300
Strotman, Patrick Kelly, MD 467
Strum, Robyn M, APRN 764

Strus, Elizabeth B, NP 651
Stuart, Lori E, PT 599, 600
Stube, Alyssa, OT 626
Student Clinic 289, 290, 433, 1409, 1410, 1411, 1640
Stuedemann, Taelor Anne, APRN 730, 732
Sturgeon, Daniel, DPT 475
Suarez, Victor R, MD 581, 582, 1173
Subhedar, Adwaita G, PTA 992
Suboc, Gess Therese, MD 493
Substance Abuse MAT Program 305, 436, 1417, 1422, 1646
Substance Abuse Program 1410, 1640, 1641
Suburban Endocrinology and Diabetes LLP 1882
Suburban Gynecology, SC 394, 2015
Suburban Medical & Wellness Center 1290
Suburban Medical & Wellness Center, LLC 13, 317, 1740, 1949
Suburban Medical and Wellness Center, LLC 1427
SUBURBAN MEDICAL CENTER SC 1427
Suburban Medical Group 356, 357, 1980
Suburban Medical Group Corp 42, 1716
Suburban Orthopaedics LLC 1710
Suburban Orthopaedics Ltd 1778, 1836
Suburban Orthopaedics, Ltd 1710
Suburban Physicians SC 1706
Suburban Physicians- Fox Valley 1817
Suburban Pulmonary and Sleep Associates, Ltd. 1792
Suburban Sleep and Pulmonary Medicine - Joliet 1471
Suburban Women's Health Specialists, Ltd 1836
Success TMS Professional Services, PLLC 1295
Suchy, Theodore J, DO 481
Sud, Payal, LCSW 1690, 1691
Sudin, Neeli, APRN 19, 20
Sugar Grove Health Center 191, 1850
Sugar Home Health 2005, 2159
Sugrue, Jeremy J, MD 607, 613
Sugrue, Patrick A, MD 501
Suh, Edward, MD 985, 986
Suhail, Moiz, MD 142, 143
Sujata, Leon M, MD 952, 968
Sulavik, Janine Rose, PA 539, 546, 1185, 1187
Suleiman, Talat M, MD 72, 102
Sulik, Alexandra, FNP 111
Sulima, Cherie, CNP 708
Sullivan, Kristina, BCBA 1603
Sullivan, Lisa M, MD 981, 991
Sullivan, Maricel M, ARNP 578
Sullivan, Rebecca G, APRN 811, 1095, 1121
Sullivan, Ryan J, MD 525, 526
Sullivan, Ryan R, MD 627, 1253
Sullivan, Wamaitha, CNP 155, 158, 331
Sultan, Hamza, PA-C 463
Summers, Patricia, NP 379
Sumoza, Ilia Rosa, MD 498
Sun Health Dialysis 1467
Sun, Bob H, MD 1068
Sun, Judy, MD 1228, 1241
Sun, Tung His J, MD 24, 142
Sunder, Nithya, MD 404
Sunil K Shah DO SC 207, 211, 212, 1864, 1866
Sunil, Dhanya, NP 764
Sunny Hill Nursing Home 2020
Sunny Hill Nursing Home of Will County 1515, 2001, 2158
Sunrise of Buffalo Grove 1383
Sunrise of Gurnee 1388
Sunrise of Highland Park 1391, 1392
Suppiah, Revathi, MD 1019, 1020, 1023
Supple, Peggy A, MD 52
Surabhi, Srinivas R, MD 351
Surachaicharn, Nuntida, DO 1170, 1197, 1236
Suradi, Hussam S, MD 640, 642
Suresh H. Wadhwani, MD SC 1485
Suresh H. Wadhwani, MD,SC,FACC 1371
Surgery Group SC 1358
Surowaniec, Natalia Cecylia, ARNP 916
Surowiec, Daniel Christopher, DPM 1042
SUSAN E SCHMIDT 1693, 1694

Susanne K Woloson MD 1922
Susarla Primary Care 175, 1836
Susarla, Savitha, DO 167, 168
Sutherland, David B, MD 865, 1229
Sutherland, Matthew, DO 865, 866
Suwan, Nesreen, MD 590
Svitak, Jori, CSW 1670
Swain, Margaret, PT 956
Swaminathan, Bharathi, MD 1036
Swamy, Sheela, MD 48
Swan Primary Care PLLC 1713
Swan, Connie M, MS 677
Swanson, Christina Anne, MD 280
Swanson, Christine M, PMHNP 764, 766
Swanson, Cynthia Kay, NP 807
Swanson, Erin K, RD 1158
Swanson, Heidi Elizabeth, DO 52, 361
Swanson, Savanna Judith, OT 683
Swanson, Susan, CNP 1121
Swartz, Tianyi, MD 745, 784, 885, 894
Swat, Stanley, MD 559, 560
Swatzell, Dahlia, LCPC 1593, 1838, 2115
Sweas, Carolyn, LPC 652
Sweeney, Erin, OT 513
Sweeney, Melanie, MA 1522
Sweeney, Patrick J, MD 588
Sweet Albores, Michelle E, MD 79
SWEIS, JUBRAIL K, DDS 2033
Sweis, Nadeen Z, MD 322
Swiatek, Erin E, PA 522, 523
Swiney, Delaina Michelle, NP 1183
Swint, Brittany Karilyn, PT 632
Sycamore Medical Associates LLC 187, 1847
Sycamore Oasis Corporation 2008, 2009, 2160
SYED S ASGHAR MD PC 184, 329
Syed, Hasan Mohammad, DO 946
Syed, Hassnain S, MD 134
Syed, Maaria, MD 453, 458
Syed, Maryam Afsheen, MD 316, 317
Syed, Mukaramullah, MD 1147
Syed, Sadia, MD 1021
Syed, Sana K, DO 538
Syed, Shahwar Fatima, MD 173
Syed, Uzair M, MD 351
Syed, Zainulabuddin, MD 48
Syed, Zubair M, MD 486, 490
SYMBRIA RX SERVICES 1787, 1788, 2180, 2181, 2218
Symphony at the Tillers 1509, 1510, 1869, 2125
Symphony Buffalo Grove Llc 1510, 1887, 2128
Synapse House 1722
Systemic Wellness, PC dba Systemic Wellness 1475
Szczepanik, Monique Latrice, NP 508
Szilage, Jacqueline M, NP 155
Szuch, Neena Samra, MD 771, 787
Szweistis, Janelle M, PT 462, 776

T

T Ahmad MD SC 1964
Tabale, Rufina B, PT 726
Tabani, Nabeeha, RBT 1520, 1542
Tabao, Michelle P, MD 823
Tabor Hills Healthcare Facility 1503, 1770, 2097
Tabor Hills Supportive Living Inc 1759, 2093
Tabrezi, Tahira, RBT 1542, 1543
Tabs Behavioral Health Inc 1520, 1521
Tafini, Susan D, CNP 663
Tagliere, Taiylor E, NP 504
Taha, Ibrahim A, DPM 781
Taha, Rami K, MD 1021
Tahir, Aamira, MD 1192
Tahir, Fahad, DPM 781, 782
Tailor, Anisha S, PT 469
Taitz, Ari, MD 991
Takala, Hajra Ashur a, MD 1173
Takemoto, Christy Ann, MD 770
Taking Control Professional Corporation 1359
Talarico, Angela N, PA 1041
Talati, Sheebani, DO 280
Talerico, Marcus G, MD 1054

Talua, Tristan Aguilos, NP 473, 474
Talukdar, Zain, MD 201, 202
Talwar, Ritu K, MD 1668, 1676
Tamondong, Melissa Mae, APRN 1643
Tamragouri, Keerthi B, MD 1168
Tamragouri, Prashanth R, MD 1527, 1529
Tan, Tisha Joerla M, MD 805, 1117
Tang, Benjamin B, MD 639, 979, 1187
Tang, Jennifer Joan, MSN 504
Tang, Julian H, MD 99, 361
Tanna, Manish M, MD 933
Tanni, Linda A, APRN 1057
Tanquilut, Eugene M, DO 1261
Tanquilut, Marlene Juco, MD 255
Tanveer, Shahida, MD 83
Tao, James, MD 572
Tapestry Telehealth PLLC 1776
Tapia, Katelyn Laura, NP 764
Tarasov, Yevgeny Eugene, DO 965
Tasc, Inc 1464, 1689
Tashima, David L, MD 468, 938
Tasiopoulos, John N, DO 963, 964, 1017
Tatara, Mark J, MD 48
Tate, Jaclyn, DPT 689
Tate, Stephanie, DPT 517
Tathineni, Praveena, DO 614, 1249
Tauchen, Alexander John, MD 514
Tayeh, Linda M, MD 109
Taylor, Jennifer H, FNP 111, 113
Taylor, Noel C, PT 776
Taylor, Robert Ellis, PA 831, 832, 849, 893, 1106
Tazeen, Farah, MD 81
Team Focus Counseling 1541
Tehrani, Nader M, MD 1230, 1231, 1246
Teitelbaum, Jordan Ian, DO 1034
Teliszczak, Allison Anne, CNP 326
Tellez-Pulido, Adela, LPC 1655, 1656
Tengerstrom, Lindsey E, MD 391, 397
Tenoso, Marson, MD 255, 256
Tenuta, Michelle Ida, SLP 1136
Tepke, Julie Ann, LCPC 1628, 1901, 1902, 2131
Terkildsen, Michael W, MD 266
Terning, Lindsey N, ARNP 1004
Terrell, Noell, LPC 1931
Terronez, Ann F, DNP 480
Teske, Shana Marie, APRN 197, 396
Tessier, Elisa, LCSW 1616, 1617
Tetarbe, Manik, MD 500, 758
Teyim, Melissa Nicole, APRN 181
Thakkar, Jigarkumar R, MD 87
Thakkar, Nehal, NP 1183
Thakkar, Sanjana, NP 37
Thakkar, Sanjay A, MD 25
Thakrar, Ameet, DPM 1189
Thalla, Nirguna, MD 974
Than, Baby M, MD 316, 345
Thason, Shaheen M, MS 524
The American Center for Spine & Neurosurgery LLC 1404
The Autism Clinic 1934
The Citadel of Bourbonnais 1509, 1856, 2121
The Ear, Nose & Throat Center SC 1887
The Elgin Clinic LTD 234
The Elgin Clinic, Ltd 330
The Family Recovery Centers-Fox Valley 1360
The Grove Elmhurst 1502, 1736, 2087
The Grove of Fox Valley 1506, 1818, 2109
The Helen Wheeler Center for Community Mental Health 1860, 2123
The Illinois Center for Digestive and Liver Health 175, 176, 229, 1836, 1882, 1883
The Josselyn Center 1417, 1646
The McKnight Group LLC 252, 278, 292, 1899, 1922, 1931, 2138
The MedAddress, S.C. 1399
The Pearl of Joliet 1999
THE PHARMACY OF DUPAGE MEDICAL 1747, 2174
The Psych Associates 1538

THE RIGHT PHARMACY 1976, 2205
The Thresholds 1369, 1444, 1446, 1563, 1607, 1608, 1681, 1972, 2150
The Thresholds - Ravenswood 1368, 1859, 2122
The University of Chicago Hospitals 1769
The University of Chicago Medical Center 1478, 1806
Theard, Tracy, LCPC 1691, 2002, 2159
Theodoropoulos, Philip A, MD 965
Theodule Fahy, Johanne, PA 114, 674, 675
Thern, Natasha Lee, MD 302
THH Acquisition LLC I 1828
Thiab, Karama K, MD 250
Thiesfeldt, Hannah, SLP 604, 605
Thipparthi, Monica R., MD 70
Thomas John Vision Institute 104, 1776
Thomas, Abraham, MD 1074
Thomas, Alfonzo F, PT 462
Thomas, Alisha A, OT 670
Thomas, April, APRN 181
Thomas, Brendan Michael, MD 879, 880
Thomas, Chelsea L, PA-C 1106
Thomas, Diane Marie, PC 1568, 1569, 1798, 2105
Thomas, Isaac, MD 961
Thomas, Jaya, MD 256
Thomas, Jennifer L, MD 133, 362
Thomas, Kathryn M, MD 530
Thomas, Marina, OT 699
Thomas, Michael W, OD 2071
Thomas, Nancy T, MD 99, 404
Thomas, Paige H, NP 314
Thomas, Praveena A, PA 976
Thomas, Sonia, NP 114
Thomas, Susan M, MD 295
Thomas, Treesa J, APNP 578, 718, 1171
Thompson, Andrew J, MD 609, 795, 840, 931, 1166
Thompson, James E., MH 1586
Thompson, Jennifer N, APRN 1201, 1239
Thompson, Kamille, MS 1073
Thompson, Katherine Pandora, MD 99, 100
Thompson, Lisa S, MD 2060
Thompson, Simone, LMHP 1656
Thompson-Green, Hope A, LCSW 1695, 1696
Thomson Memory Center, LLC 1560, 1620, 1663
Thorne, Victoria, CNP 33, 358
Thorud, Jakob, DPM 1154, 1160
Thott, George T, MD 931, 932
Thottichira, Arun Mathew Cyriac, PT 632, 689, 1223
Thresholds 1625
Thresholds Center for Mental Wellbeing - McHenry 1439, 1964, 2147
Thrive Counseling Center 1720, 2083
Thrive OB SC 1883
Thriving Sparrow Counseling & Wellness, PLLC 1428, 1429, 1663, 1665
Thriving Sparrow Counseling and Wellness, PLLC 1429, 1665
Thriving Sparrow Crystal Lake Office 1444, 1679
Thy X My Therapeutic Services LLC 1793, 2102
Tiballi, Robert N, DO 800
Tiberi, Victoria R, OT 1096
Tikiwala, Krishna A, DPM 977
Tillis, William P, MD 1115, 1127, 1128
Tillotson, Emily, NP 96
TIMOTHY THEOBALD DDS 2031
Tinley Park 14
Tinley Park Open MRI 2024
Tipparthy, Meghana R, MD 228
Tiwari, Maneesh, MD 1242
Tiwari, Nidhi, MD 149
Tjaden, Jason Cory, MD 335
Tobin, Brittany L, APRN 899
Tobin, James R, MD 1115
Todd A Permut, Md 1478
Todd, Angela Marie, APN 134
Todd, Bret, MS 1045
Todd, Jessica Lee, SLP 1214
Todorova-Angelova, Radka G, MD 142
Tojo, David P, MD 938

Toledo, Michelle A, PA 118
Tomacruz, Moses S, MD 400
Tomasian, Douglas A, MD 902, 903, 904, 1109, 1110
Tomlinson, Madeline, LSW 1594
Tomur, Rashmi C, MD 770
Tondini, Andrew, DPT 735
Toporkiweicz, Joanna, CNP 158, 358
Torgerson, Kimberly, APRN 953
Tornow, Dawn M, APRN 95, 96
Torosian, Craig M, MD 820, 821, 844, 845, 890, 920, 1099
Torre Valdivieso, Eduardo, MD 1015
Torres, David, MH 1656
Torres, Mayra, CSW 1546
Tortorici, Christina M, PA 1106, 1154
Toseef Hasan O.D. LTD 1267
Toseef Hasan Od Ltd 1288
Total Womens Healthcare 1909
Totonchi, Mladenka Kovacevic, LCSW 1532
Totos, Deborah A, OD 2055
Tourk, Karim K, MD 91
Toussaint, Douglas N, DO 733
Tower Hill Rehabilitation LLC 1508, 1849, 2119
Townsend, Bridig, AUD 554, 1163
Trabolsi, Mais, MD 57, 58
Tracy, Melissa J, MD 644, 839
Trainor, Briana L, MD 117, 118
Tran, Andrew X, MD 609, 1179
Tran, Christianna A, OD 2055
Tran, Douglas D, MD 386
Tran, Nguyen, NP 181
Tran, Raphaella H, OD 2059
Transformations Counseling PLLC 335, 336
Transformations Counseling Training and Consulting, LLC 329
Transformations Plastic Surgery 1300
Transition Hospice LLC 1959, 2146
Transitional Care Of Lake County, LLC 1511, 1512, 1927, 2137
Transitions Home Medical Group 1305, 1437, 1438
Transitions Home Medical Group LLC 334, 1437
Traver, Erica, SLP 685, 788, 864, 894, 1224, 1257
Tre Medical LTD 49, 1729
Treacy, Laura Jansen, MD 947, 988
Treacy, Stephen H, MD 725, 734, 1207
Trenk, Alexander Jonathan, MD 1129
Trevino, Jose G, MD 142
Trevino, Sylvia D, MD 217, 218
Trew, Diana, MD 246, 955
TriCity Family Services 1357, 1360, 1592, 1595
Triggs, Kristal, BCBA 1683
TriLab, LLC 1733, 1734
Trimark, Jeffrey R, MD 266, 267, 268, 1001
Triner, Clair Dandelion, NP 181, 182
Trinity Care Providers Inc 1704, 2081
Trinity Services 1983, 1991, 2001, 2002, 2003, 2004, 2153, 2155, 2158, 2159
Trinity Services Inc 1991, 1999, 2009, 2155, 2160
Trinity Services, INC 1752, 1780, 1983, 1984, 1991, 1992, 2002, 2009, 2091, 2100, 2153, 2155, 2158, 2159, 2160
Trinity Services, Inc. 1992, 2155, 2156
Triple S Medical Care SC 1297
Trittschuh, Nicole Marie, PA 976
Trivedi, Ashka F, DPM 958
Trivedi, Mili, DDS 2032, 2033
Trob, Joshua R, MD 966, 968, 1022, 1024
Troiani, Blake M, MD 1191
Troli, Mandi A, NP 212
Tropinski, Lauren, OTR-L 670
Trotta, Daniel J, OD 2047
Troutman, Thomas M, OD 2066, 2076
Trujillo, Nicole, LPC 1667, 1952, 2145
Trukova, Kristen, PA 1090
Truong, Dac-Nha Le, OD 2057, 2058
Tsekouras, Leah, PA 523
TSINMAN PC 243, 1890
Tsinman, Michael G, MD 242

Tsou, Cynthia, NP 96
TU PHARMACY 1935, 2199
Tuchek, James M, DO 1214, 1215
Tucker, Tracy, MA 1617
Tuel, James A, OD 2077, 2078
Tuerk, Emily M, MD 122, 124
Tueting, Jonathan L, MD 458, 771, 890
Tukan, Andrea Kathryn, DO 584
Tulemat, Hana, OD 2076
Tulsi, Roy P, MD 780
Tummuru, Soujanya R, DO 953
Tunac, Tammy M, LCPC 1552, 1761, 2095
Tunjic, Marko, LCPC 1597, 1845, 2118
Turk, Farah R, MD 400
Turner, Sarah Elizabeth Carroll, LPC 1597, 1598, 1845, 2118
Turnock-Biwer, Lori L, DO 70, 71
Twombly, Celeste Vaughn, OT 989
Tworek, Michaela G, PA-C 185
Tybor-Jaraczewski, Lisa C, MD 298, 299
Tyler, Marguerite Elizabeth, NP 916, 917

U

U & F Sons Inc 1753, 2092
U OF C MEDICINE/ADVENT HEALTH HINSDALE CANCER INSTITUTE 1292, 1293
U.S. Renal Care Advanced Home Therapies Downers Grove 1278
U.S. Renal Care Bolingbrook 1450
U.S. Renal Care Oak Brook 1278, 1279
UChicago Medicine AdventHealth 1324
UChicago Medicine AdventHealth Bloomingdale Primary Care 1272
UChicago Medicine AdventHealth Bolingbrook 1451, 1490
UChicago Medicine AdventHealth Bolingbrook General Surgery 1451
UChicago Medicine AdventHealth Bolingbrook Gynecological Oncology 74, 1745
UChicago Medicine AdventHealth Bolingbrook Hospital 1168, 1451
UChicago Medicine AdventHealth Bolingbrook Obstetrics and Gynecology 1339
UChicago Medicine AdventHealth Bolingbrook Primary Care 1452
UChicago Medicine AdventHealth Bolingbrook Rheumatology 1452
UChicago Medicine AdventHealth Bolingbrook Urology 1452
UChicago Medicine AdventHealth Bolingbrook Vascular Surgery 1452, 1980
UChicago Medicine AdventHealth Bourbonnais Heart and Vascular 1367
UChicago Medicine AdventHealth Carol Stream Hospice and Palliative Care 42, 1272, 1275, 1716, 1717
UChicago Medicine AdventHealth Carol Stream House Calls 1275
UChicago Medicine AdventHealth Downers Grove Obstetrics and Gynecology 1284, 1324
Uchicago Medicine AdventHealth GlenOaks 65, 1487
UChicago Medicine AdventHealth Heart & Vascular 1745
UChicago Medicine AdventHealth Hinsdale 1293
UChicago Medicine AdventHealth Hinsdale Cardiovascular Surgery Outpatient Clinic 74, 1293, 1745
UChicago Medicine AdventHealth Hinsdale Family Medicine Residency 67, 74, 1745
UChicago Medicine AdventHealth Hinsdale Hematology and Oncology 357, 1980, 1981
UChicago Medicine AdventHealth Hinsdale House Calls 1293
UChicago Medicine AdventHealth Hinsdale Maternal and Fetal Medicine 1452
UChicago Medicine AdventHealth Hinsdale Obstetrics and Gynecology 1293
UChicago Medicine AdventHealth Hinsdale Primary Care 1293
UChicago Medicine AdventHealth Hinsdale Surgery Breast 74, 1745
UChicago Medicine AdventHealth Lombard Primary Care 1298

UChicago Medicine AdventHealth Medical Group 42, 43, 1293, 1294, 1452, 1453, 1469, 1482, 1717
UChicago Medicine AdventHealth Naperville Primary Care 1475
UChicago Medicine AdventHealth Plainfield Primary Care 1482
UChicago Medicine AdventHealth Romeoville Primary Care 1484
UChicago Medicine AdventHealth Westmont Primary Care 1314
UChicago Medicine AdventHealth Woodridge Gastroenterology 1453
UChicago Medicine AdventHealth Woodridge Surgical Oncology 129, 1801
UChicago Medicine AHMG Audiology Bolingbrook 1451
UChicago Medicine AHMG Audiology Carol Stream 1275
UChicago Medicine AHMG Audiology Plainfield 1482
UChicago Medicine Hinsdale 1294, 1745, 1746
Udani, Suneel M, MD 571
Udovich, Christopher W, MD 383
Ufferman, Kristen M, MD 24, 142, 143
Uher, Beata A, PT 469, 470
Ujiki, Michael B, MD 533, 534
UKOHA JOAS PEDIATRIC DENTISTRY 2028
Ul Haq, Israr, MD 866, 874
Ulfig, Stefhanie, OTR-L 1205
Ulit, Jasmin P, APNP 698
Ulivi, Kathleen Ann, APRN 133, 134
Ulyanov, Vladimir, MD 286
Undevia, Nidhi, MD 704, 705
Undevia, Samir D, MD 614, 1249
Unger, Michael J J, MD 238
Unger, Ryan M, MD 823, 846, 890, 891, 922, 1100
United Caregivers Inc 1796, 2104
University Head And Neck Associates 1284
University of Chicago Physician Group 1294, 1367, 1478
University of Chicago Physicians Group 1303, 1304
University of Illinois Physician Group 1395
University Retina and Macula Associates PC 1299
Upadhyay, Rupal P, MD 319
Upadhyay, Sanjiv, MD 772, 773, 890
Uppalapati, Madhuri, MD 715
Uppuluri, Sreekanth, MD 874
Urban, Melissa Marguerite, NP 1074, 1075
Urban, Susan A, LCSW 1627
Urbina, Arismel, BCBA 1543
Urgent Medical Care Llc 1302, 1494
Urgent Medical Care LLC 1321
Urgent medical Equipment LLC 1780
UrgiClinic Urgent Care Lockport 1471, 1499
UrgiClinic Urgent Care PLLC 1471
Uribe, Victoria, MD 22, 63
Urick, Kaitlyn Lee, DPT 674
Urology Kankakee 1371, 1372
UROpartners 1295
UroPartners LLC 394, 1386, 1391, 1404, 1806, 1893, 1899, 1904, 1922, 1999, 2015
UroPartners, LLC 1729
Us Diagnostics 1818
US MEDICAL LABS INC 1781
Us Spa Corp 1755
US SPA CORP DBA MEDSET LABS 1754
Usauskas, Lauren Renee, RD 699
Uselding, Laura M, MD 100, 404
Usha Setlur MD SC 1459, 1460
USRC Villa Park LLC 1308, 1309
Uthumankani Kaja Mohideen, Asha Banu U, PSYD 1523
Uy, Nelson, NP 619
Uy-palmer, Rosemary Y, FNP 20, 21

V

Vachaparambil, Sherin George, MD 1557
Vadgaonkar, Pranjali D, MD 1203
Vagadia, Neha Pankaj, PAC 1261
Vaghani, Sapna P, MD 1179, 1226, 1227
Vaidya, Neel S, MD 2062

Vaidya, Richa Sumit, PT 600, 632, 684, 689, 788, 863, 1175, 1223, 1255
Vais, Dana Ioana, MD 1144
Vaishnav, Prakash J, MD 477, 478
Valassis, Megan Elizabeth Guetzko, MD 988, 1065
Valdivia, Alfonso, PA 832
Valena, Marlyn Malit, PA 183
Valente, Emily A, PA-C 779
Valentine Home Health Care Inc 1749, 2089
Valentine, Shanita M, NP 765, 887
Valentini, Jeff D, DPT 948
Valentino, Dione F, ARNP 1199, 1201
Valentus, Catherine, PT 452
Valenzuela, Rachelle Mae S, PA 587, 1176
Valerio, Meika Elizabeth, BCBA 1642
Valika, Ali A, MD 490, 499
Valika, Shujauddin N, MD 796
Valleau, Meghan E., PA 1106
Valley Hi Nursing Home 1513, 1514, 1974, 1975, 2151
Valley Imaging Consultants, LLC 1339, 1340
Valley Psychiatry and Counseling , LLC 176, 1836
Valley West Medical Center Sc 1817
VALLIKALAM, TESSY V, NP 473, 474
Vallo, Gerald Edeson Punzal, OT 466
VALUE PLUS PHARMACY 1934, 2198
Van Auken, Brittany, MD 266
Van Boekel, Melissa, BCBA 1600
Van Dam, David Paul, MD 905
Van Dril, Allie N, PT 1102
Van Soelen, Maggie Louise, APRN 578
Van Wieren, Alizabeth Grace Neu, PA 587
Vana, Paul G, MD 497, 525
Vanbrunt, Kathy M, PA 183, 184, 832
Vandarakis, Dimitria, CSW 1569
Vandeloo, Catrina M, FNP 651
Vanderhei, Existing Patients Onlyah Logan, PA 832, 849, 893
VanDerLinden, Natasha Marie, DPT 1102, 1153
Vanderploeg, Dana Rose, DPT 1211
VanDorin, Joshua, PT 789
Vanella, Emily C, LCSW 1534, 1535
VanHorn, Lori, NP 1087
Vannatter, Abigail, MS 605
Vanta, Adriana, ARNP 621, 840, 841
Vanzant, Ashley Lauren, DO 226
Varady, Nathan, MD 1207
Varagic, Andjela, NP 549
Vargas Jon, Ivelisse, DPM 1091
Vargas, Nicole, CNM 1071
Vargas, Rocio, NP 318
Varghese, Jimmy, MD 940
Varghese, Kevin C, DO 1539
Varghese, Shiney J, NP 269
Varias, Francesca L, SLP 605
Varkey, Tanya, PT 452, 453, 482, 546
Varma, Sonal Mahajan, DO 355
Varney, David P, OD 2049, 2073
Varughese, Bijoy, PT 1081
Varughese, Shency, APRN 223, 224, 292, 293, 308, 310, 1087, 1088
Vascular Specialists 1485
VASCULAR SPECIALISTS LLC 406
Vascular Surgery Associates PLLC 2015
Vaseemuddin, Mohammad, MD 499, 500, 667
Vashi, Glynis, MD 1083
Vashi, Pankaj G, MD 1083
Vasquez, Lisa, NP 651, 652
Vassar, Kaitlin, RBT 1549
Vasseur, Meghan, PC 1679, 1970, 2150
Vastola, Bonnie Joyce, DO 162
Vaughan, Amy L, MS 670
Vaughn, Hayley Elisabeth, MH 1656
Vaughn, Polly M, PC 1603, 1852, 2120
Vavra, Madelyn, OT 1123, 1124, 1134
Vavra, Marissa, OT 543, 592, 654, 1188
Vavra, Timothy, DO 53, 58, 104, 105, 106, 109, 529, 535, 536, 662, 663, 666, 667
Vayalil, Mejo Jacob, APNP 123

Vaysberg, Jane, APRN 306, 310
VCare 1790, 2101
Vedak, Chandragupta S, MD 1668, 1669
Vedantham, Ahanth, DPM 476
Vege, Deborah R, MSW 1559
Vein Clinics of Chicago LLC 1391, 1458
VEIN CLINICS OF CHICAGO, LLC 1305, 1770
Velandia Kellner, Cielo G, APRN 539
Velarde, James, DPM 472, 835, 1081
Velarde, Sara Ashley C., MD 160, 161, 773, 774
Velasco, Lisbeth, RBT 1549
Velasco, Michelle A, PTA 1125, 1135
Velasquez, Monica Gabrielle, NP 527
Veldman, Marie A, DO 369
Veldman, Mark T, DO 1227, 1228, 1234
Velicka, Agne, PT 550
Vellaichamy, Gautham, MD 594
Velupula, Vishnudivya, DO 271
Vemuri, Preeti, MD 790, 791, 796, 797, 801, 901, 905, 911, 950, 951, 1108, 1111, 1115
Venegas, Taggart, PAC 463
Venetos, Katina C, MD 1000, 1015
Venoo, Krish G, MD 647, 660, 661
Vento, Elio M, MD 173
Venturini, Joseph Michael, MD 486, 490, 606
Vera, Caludia J, MD 349, 355, 1166, 1169
Vera, Cynthia, MD 1203
Vera, Tracy L, MD 1203, 1204
Verbus, Ashley, CNP 539
Vercillo, Kristin Nicole, MD 1013, 1018
Verma, Rajiv Kumar, DO 1050
Verma, Rina, MD 479
Vermillion, David G, MD 135, 137
Vernon Hills Slf, Llc 1932, 2138
Verran, Emilie Margaret, DO 127
Versus Healthcare LLC 1738
Vertical Family Healthcare 1359
Veselik, Keith, MD 122, 124
Vicencio, Alexandria, FNP 113
Victor, Elisha G, MSN 1004
Victor, Nicole Elizabeth, APN 1239
Victoria, Tomaras, APRN 38
Victory Centre Of Joliet LLC 1990, 2154
Victory Lakes Continuing Care 1511, 1925, 2136
Vida Mental Health Solutions 1405
Vieceli, Nicole, NP 358, 378
Vifansi, Mankaa, MSN 1078
Vigneswaran, Wickii T, MD 1215
Vigovskaya, Irina, PA 1090
Vijayakumar, Asha N, MD 48
Vijaykumar, Aarthi, MD 805, 806, 1117
Villa Medical Arts 1782
Villa Park Home Dialysis Llc 1309
Villa Scalabrini Nursing and Rehab Center 1504, 1789, 2101
Villaceran, Richard John John A, NP 224, 310, 340, 344
Villadolid, Christian E, PA-C 1244
Village of Third Lake 1386
Village of Victory Lakes 1511, 1911, 1912, 2132
VILLAGERX 1736, 2172
Villalobos, Leslie Guillermina, APRN 310, 311
Villalobos, Valari, NP 253
Villano, Maria Justina B, MD 997
Villanueva-Khan, Mrosario, PhD 1690
Vincolese, Jessica, NP 913, 1119
Vinson, Kelly Maroney, PA-C 257
VIP Labs, LLC 1983
Viramontes, Nicole Leighan, LPC 1656
Virani, Shailesh R, MD 330
Virasch, Lena, DO 238
Virina, Maricar Abril, MD 1065
Virk, Harpreet K, MD 211
Vision Care Consultants LTD 307, 1942
Vision One Kalb Optical shop 1299
Visiting Nurse Assoc of F 145, 422, 1337
Visiting Nurse Association of Fox Valley 145, 147, 170, 422, 423, 426, 427, 1337, 1350
Vista Healthcare Corporation Of Illinois 2024, 2162

Vista Hospice 1895, 2131
Vista Medical Center East 1490
Vista Physician Group 1900, 1945
VITAL CARE OF ELMHURST 1771, 2215
Vital Family HealthCare 1362
Vital Home and HealthCare Inc 2024, 2162
Vitas Healthcare Corporation Of Illinois 1754, 2093
Vitek, Alicia Lauren, MSN 480, 575, 578, 1170, 1171, 1172
Vittori Foot and Ankle Specialist 1459
Vittori, Christopher M, DPM 1189
Vladu, Mihaela, NP 474
Vlamis, Constantine, MD 58
VNA Fox Valley 1333
VNA Health Care 32, 33, 41, 42, 43, 107, 120, 144, 145, 146, 147, 170, 351, 352, 371, 372, 374, 405, 411, 412, 413, 414, 415, 416, 417, 419, 420, 421, 422, 423, 426, 427, 439, 440, 441, 442, 443, 444, 1269, 1270, 1273, 1274, 1308, 1320, 1333, 1334, 1335, 1336, 1337, 1350, 1448, 1449, 1465, 1466, 1483, 1484, 1717, 1807, 1808, 1822, 1823, 1988, 1989, 2182, 2184, 2185, 2207, 2208
VNA Health Care (FQHC) 42, 145, 147, 372, 414, 420, 421, 422, 442, 1274, 1336, 1466
VNA Health Care Hospice 1811, 2108
VNA of Fox Valley 147, 422, 1336, 1337, 1573, 1817
VNA PHARMACY 1808, 2182
Vo, Elizabeth A, DNP 575
Voels Malesevic, Karyn L, AUD 665
Vogel, Ann Elizabeth, MD 43
Vogel, Kristie K, PA 405
Vohra Wound Physicians of IL SC 46, 415, 1278
Vokac, Shannon R, AUD 901
Volk, Timothy M, MD 1003
Volpe, Amy, PT 1069
Von Borstel, Michael, DO 477, 673
Von Roenn, Natasha M, MD 535, 548, 694, 695, 706
Vorona, Peggy, MSW 1672
Votapka, Laura Ann, NP 914
Votapka, Timothy V, MD 909, 928, 929
VP Foot and Ankle INC 1406
VPA PC 1782, 1783
Vranjaca, Mevlida, PA 703
Vrasich, Chuck Richard, MD 238
Vu, Kaitlyn Nicole, DPM 1042
Vukomanovic, Emela, MD 58
Vuyyala, Sowjanya, MD 534, 1248, 1249
Vyas, Tosha, PT 1036
Vysetti, Suneetha, MD 746, 747

W

Wadia, Subeer K, MD 555, 1164
Wagner, Alyson N, DPT 674
Wagner, Ermil D., DO 248
Wagner, Katherine Louise, PA 1244
Wagner, Nicole, APN 224, 293, 311, 314, 344
Wagoner, Alana, NON LICENSED 1549
Waheed, Harris, MD 202, 203
Waheed, Hiba, LPC 1656
Waheed, Mona Habiba, MD 143
Wahood, Rama, MD 121
Wajida, Ghousia, MD 706
WAL-MART #0844 1803, 2181
WAL-MART #1003 1869, 2190
WAL-MART #1211 1958, 2202
WAL-MART #1228 1929, 2197
WAL-MART #1256 1990, 2208
WAL-MART #1307 1851, 2188
WAL-MART #1377 1961, 2202
WAL-MART #1401 2006, 2210
WAL-MART #1404 1906, 2195
WAL-MART #1413 1950, 1951, 2201
WAL-MART #1489 1932, 2198
WAL-MART #1531 1820, 2183
WAL-MART #1553 1708, 1709, 2169
WAL-MART #1596 1976, 2205
WAL-MART #1668 1892, 2193
WAL-MART #1737 1780, 2177
WAL-MART #1814 1823, 2185
WAL-MART #1848 1736, 1737, 2173

WAL-MART #1898 1842, 2186
WAL-MART #2215 1717, 2171
WAL-MART #2956 2022, 2212
WAL-MART #3400 1868, 2190
WAL-MART #3434 1971, 2204
WAL-MART #3790 2001, 2209
WAL-MART #3891 1935, 2199
WAL-MART #3893 1944, 2200
WAL-MART #4286 1867, 2189
WAL-MART #4323 1859, 2188
WAL-MART #4405 1700, 2168
WAL-MART #4529 2007, 2210
WAL-MART #4531 2020, 2021, 2212
WAL-MART #4641 1958, 2202
WAL-MART #5060 1946, 2200
WAL-MART #5199 1874, 2191
WAL-MART #5352 1819, 2183
WAL-MART #5442 1699, 2167
Wal-Mart Vision Center 2003
Wala, Tomasz, PT 1102
Walczak, Brian E, DO 458
Waldschmidt, Genevieve Anne, APRN 314, 315
WALGREENS #00528 1905, 2194
WALGREENS #01131 1841, 2186
WALGREENS #01438 1875, 2191
WALGREENS #01484 1868, 2190
WALGREENS #01670 1739, 2174
WALGREENS #01994 1971, 2204
WALGREENS #02137 1875, 2191
WALGREENS #02213 1906, 2195
WALGREENS #02335 1758, 2176
WALGREENS #02720 1718, 2171
WALGREENS #02985 1891, 2193
WALGREENS #02986 1823, 1824, 2185
WALGREENS #03014 1700, 2168
WALGREENS #03015 1731, 2172
WALGREENS #03078 1935, 1936, 2199
WALGREENS #03273 1901, 2194
WALGREENS #03320 1890, 2192
WALGREENS #03405 1758, 1759, 2176
WALGREENS #03406 1961, 1962, 2203
WALGREENS #03622 1746, 2174
WALGREENS #03749 1936, 2199
WALGREENS #03750 1936, 2199
WALGREENS #03774 1808, 2183
WALGREENS #03780 2006, 2210
WALGREENS #03861 1759, 2176
WALGREENS #03929 1990, 2208
WALGREENS #03946 1990, 2208
WALGREENS #03993 1715, 2170
WALGREENS #03994 1780, 2177
WALGREENS #04032 2007, 2008, 2210
WALGREENS #04040 1949, 1950, 2201
WALGREENS #04067 1876, 2192
WALGREENS #04069 1783, 1784, 2178
WALGREENS #04097 1892, 2193
WALGREENS #04142 1859, 2189
WALGREENS #04151 1700, 2168
WALGREENS #04154 2003, 2209
WALGREENS #04179 1838, 2185
WALGREENS #04252 1780, 2177
WALGREENS #04258 1850, 2187
WALGREENS #04277 1934, 2198
WALGREENS #04348 1803, 2182
WALGREENS #04460 1976, 2205
WALGREENS #04463 1843, 2187
WALGREENS #04464 1906, 2195
WALGREENS #04502 1820, 2183
WALGREENS #04561 1819, 2183
WALGREENS #04572 1786, 2180
WALGREENS #04612 1737, 2173
WALGREENS #04636 1718, 1719, 2171
WALGREENS #04674 1932, 2198
WALGREENS #04778 1926, 2197
WALGREENS #04779 1867, 2189
WALGREENS #04780 1748, 2175
WALGREENS #04828 2016, 2017, 2211
WALGREENS #04939 1771, 2177

WALGREENS #04940 1929, 2198
WALGREENS #04948 1976, 2205
WALGREENS #04949 1984, 2206
WALGREENS #04988 1876, 2192
WALGREENS #05045 1888, 2192
WALGREENS #05056 1892, 2193
WALGREENS #05106 1891, 2193
WALGREENS #05108 1905, 2195
WALGREENS #05148 1709, 2169
WALGREENS #05256 1907, 2196
WALGREENS #05257 1907, 2196
WALGREENS #05258 1907, 2196
WALGREENS #05275 1784, 2178
WALGREENS #05284 1946, 2200
WALGREENS #05386 1990, 2208
WALGREENS #05428 1901, 2194
WALGREENS #05468 1699, 2167
WALGREENS #05469 1963, 2203
WALGREENS #05515 2006, 2210
WALGREENS #05520 1709, 2169
WALGREENS #05543 1901, 2194
WALGREENS #05712 1783, 2178
WALGREENS #05824 1868, 2190
WALGREENS #05829 1944, 2200
WALGREENS #05830 1926, 2197
WALGREENS #05832 1876, 2192
WALGREENS #05927 1737, 2173
WALGREENS #06176 1717, 1718, 2171
WALGREENS #06180 2008, 2211
WALGREENS #06294 1737, 2173
WALGREENS #06469 1870, 2190
WALGREENS #06475 1786, 2180
WALGREENS #06508 2006, 2007, 2210
WALGREENS #06518 1786, 2180
WALGREENS #06563 2021, 2212
WALGREENS #06567 2017, 2211
WALGREENS #06703 2001, 2209
WALGREENS #06746 1951, 2201
WALGREENS #06764 1821, 2184
WALGREENS #06795 1842, 2186
WALGREENS #06796 1843, 2187
WALGREENS #06820 1759, 2176
WALGREENS #06905 1908, 2196
WALGREENS #06937 1808, 2183
WALGREENS #07100 1824, 2185
WALGREENS #07139 1984, 2206
WALGREENS #07212 1747, 2174
WALGREENS #07292 1842, 2186
WALGREENS #07361 1759, 2176
WALGREENS #07419 1785, 2179
WALGREENS #07457 1958, 2202
WALGREENS #07467 1808, 2183
WALGREENS #07596 1822, 2184
WALGREENS #07769 1971, 2204
WALGREENS #07824 1901, 2193
WALGREENS #07829 2021, 2212
WALGREENS #07860 1957, 2202
WALGREENS #07866 1990, 2208
WALGREENS #07895 1981, 2205
WALGREENS #09024 1708, 2169
WALGREENS #09033 1718, 2171
WALGREENS #09059 1946, 2200
WALGREENS #09217 1748, 2175
WALGREENS #09326 1984, 2206
WALGREENS #09334 1700, 2168
WALGREENS #09404 1808, 2183
WALGREENS #09439 1824, 2185
WALGREENS #09505 1778, 2177
WALGREENS #09925 1783, 2178
WALGREENS #10122 1926, 2197
WALGREENS #10148 1759, 2177
WALGREENS #10339 1851, 2188
WALGREENS #10374 1976, 1977, 2205
WALGREENS #10425 2017, 2211
WALGREENS #10498 1870, 2190
WALGREENS #10605 2022, 2212
WALGREENS #10772 1990, 2208
WALGREENS #10885 1867, 2189

WALGREENS #10971 1904, 2194
WALGREENS #11195 2021, 2212
WALGREENS #11367 1962, 2203
WALGREENS #11411 1958, 2202
WALGREENS #11662 1875, 2191
WALGREENS #11739 1958, 2202
WALGREENS #11740 1867, 2189
WALGREENS #11944 1951, 2201
WALGREENS #12125 1808, 2183
WALGREENS #12468 1859, 2189
WALGREENS #12624 1788, 2181
WALGREENS #12772 1824, 2185
WALGREENS #13456 1759, 2177
WALGREENS #13827 1784, 2178
WALGREENS #13861 1785, 1786, 2179
WALGREENS #13933 1888, 2192
WALGREENS #15261 1874, 2191
WALGREENS #15471 1786, 2179
WALGREENS #15482 1707, 2168
WALGREENS #16092 1819, 2183
WALGREENS #21330 1888, 2192
WALGREENS #6819 1905, 2194
WALGREENS #9431 1843, 2187
WALGREENS #9984 2017, 2211
Walgreens Specialty Infusion Pharmacy Lombard 1753
WALGREENS-OPTIONCARE CHICAGO 1746, 2215
Walinski, Lisa A, DO 24
Waliuddin, Syed, MD 1579, 1588
Walji, Aijaz H, MD 655
Walker, Alice, MS 1521
Walker, Charles E, LCSW 1590
Walker, David P, MD 647, 648
Walker, Hollis W, MD 534, 535
Walker, Jayme, NP 761
Walker, Kathryn, MD 87
Walker, Lauren Nicole, LCPC 1656
Walker, Rachel, RBT 1549
Walker, Sydney A, DO 512
Walker-Lewis, Claudia P, NP 652
Walko, Kimberly J, PAC 221
Wallace, Aunderia Denise, LCSW 1568
Wallace, Erika R, MD 542
Waller, Peter J., DO 610, 715, 716
Walner, David L, MD 954, 955, 1034, 1035
Walsh, Erika D, MSW 1691
Walsh, James J, MD 527, 640
Walsh, Jean L, DO 1111
Walsh, Jennifer Lynn, NP 807, 808
Walsh, Lori Anne, MD 921
Walsh, Susan, PSYD 1568
Walsh, Thomas P, DO 71
Walter, Meredith, APRN 123
Walters, Debra E, PT 871, 872
Walters, Jamie Lynn, NP 1200
Walters, Michael J, MA 1563
Walther, Amy L, NP 1031
Wan, Rose Ann M, NP 679
Wanderling, Christopher Robert, MD 639, 640, 1257
Wang, Anna, OD 2049
Wang, Bo, MD 727, 728, 1177
Wang, Delin, MD 933, 934
Wang, Hanju, APN 308
Wang, Kimberlie Kimberlie, NP 880, 881, 1064
Wang, Ting Yi, APRN 311
Warchol, Mary Kathryn, SLP 879
Ward, Anthony, MS 1527, 1721, 2084
Ward, Ashley N., APN 916
Ward, Ciara, MSW 1562
Ward, Eric A, LMHC 1552
Ward, Joanna, PAC 703
Ward, Kristina Marie, MD 319, 320
Ward, Terry J., NP 916, 1121
Wardak, Rona, MD 186
Wardlow, Jesse G, MD 583
Ware, Nicole M, ARNP 158
Warnes, Kristine S., CNP 129, 130
Warren Barr North Shore LLC 1510, 1904, 2132
Warren, Jonathan, MD 1213

Warren, Mitchell L, MD 2059, 2063
Warren, Noelle Y, OT 1069
Warren, Sean, DPT 475
Warrenville Youth & Family Services 1309, 1789
Washington, Andrea, CSW 1692
Washington, Charles M, MD 345
Wasilewski, Michael Andrew, MSW 1612
Wasserman, Jenna, APRN 987
Waterfield, Kristin l, PC 1527, 1721, 2084
Watkins, Jeffrey W, DPM 463, 464, 782, 894
Watson, Anna Ingrid, NP 508
Watson, Heather, LCSW 1691
Watson, William C, MD 1018
Watts, Tamia, RBT 1549
Wauconda Care 1936, 1937
Wauconda Healthcare and Rehabilitation 1512, 1937, 2138
Waukegan Clinc Corp 1911, 1942
WAUKEGAN CLINIC CORP 1900, 1942
Waukegan Clinic Corporation 1389
Waukegan Home Training 1422, 1423
Waukegan Hospice Corp 1939, 2141
Waukegan Renal Center 1423
Weaver, Natalie J, APRN 812
Webb, Jeffrey Peyton, NP 395, 396, 1237, 1239
Webber, Nikendra, RBT 1549
Weber Medical Center 405, 406, 444, 1484
Weber, Emily, LCSW 1532
Weber, Kathryn, NP 760
Weber, Kelly Lynn-holben, NP 764, 766
Weber, Mark E, PT 895
Webster, Elizabeth, APRN 181
Webster, Suzanne M, PT 938
Weddington, Tamara Javon, MD 770
Weddle, Stephanie, FNP 682
Weed, Sheyanne, RBT 1520
Wehrheim, Ashley, MD 476, 668
Weigt, Amelia, NP 764
Weil Foot & Ankle Institute, LLC 1776, 1922, 2024
Weil Foot and Ankle Institute 1756, 1922, 1923
Weil Foot and Ankle Institute LLC 1923
Weil Foot and Ankle Institute, LLC 1836, 1923, 2009
Weil, Lowell Scott, DPM 1042, 1043
Weinberg, Aaron B, MD 2041
Weiner, Glenn I, DO 927, 928
Weiner, Rebecca Lindsey, DO 928
Weinstein, Craig L, MD 753
Weiss, Debbie L, MD 329
Weiss, Hadassah, OT 947
Weisz, Caren L, OD 2076
Weitendorf, Alexa R, OT 989
Welch, Shellie N, NP 761, 765
Weldon, Elizabeth A, MD 512
Wellgroup Health Partners LLC 367, 441, 1457
Wells, Mary B., RN 1246, 1247
Wells, Regina, LCSW 1532
Welter, Katherine M, PA 281
Wemple, Maria Christine, PA-C 477, 1212, 1244
Wen, Melissa, OT 626, 670, 815
Wendt, Brittany Lynn, OT 626, 683, 787, 863, 1173, 1222
Werner, Sarah, MPT 872, 1211
Wessel, Matthew M, MD 2060, 2071
West Chicago Family Health Center 115, 116, 418, 1311, 1790
West Chicago Family Health Ctr 115, 116, 418, 1311, 1790
West Chicago Public Health Center 680
West Suburban Dialysis Center 1322
West Suburban Nursing & Rehab 1501, 1713, 2082
West Suburban Nursing Ltc 36, 1713
West, Semone M, MD 1536, 1539, 1694, 1695
Westbay, Lauren Catherine, MD 476, 477
Western DuPage Obstetrics & Gynecology SC 1324, 1325
Westmont Manor Hrc Llc 1504, 1792, 2102
Westmont Nursing and Rehab Center LLC 1504, 1505, 1792, 1793, 2102

Westmont Vision Center 1792
Weszelits, Sandra Marie, APNP 708, 709
Wetzel, Danielle R, NP 159, 216
Weyburn, Thomas Dewey, DO 909, 910, 911, 1114, 1116
WGH - Wheaton Group Home 1319, 1565
WGN Wheaton Group Home 1319, 1565
Whalen, Andrea, BCBA 1602
Wheaton Village Nursing And Rehabilitation Center Llc 1505, 1795, 2104
Wheaton, Claire, DO 143
Whedon, Andrea R, NP 651
Wheelock, Christina R, NP 111
Whelan, Jill, FNP 38
Whinney, Robb R, DO 1132, 1136
Whispering Point Ophthalmology SC 1443
White, Angel D, NP 1183
White, Kathleen, DNP 259, 260
White, Regina, LPC 1656, 1939, 2141
Whitehead, Elizabeth Ann, MA 1694, 1695, 2010, 2160
Whitehurst, Jon B, MD 821, 1099
Whiting, Dennis P, PA 587, 588
Whitsitt, Mark, DPT 1008
Whittington-Cirton, Julie K, MD 586
Why Inc 1915, 1916, 1927
Wiatr, Lauren A, APNP 698, 699
Wiborg, Autumn Michele, MA 1598
Wic And Lab 877
Wickman, Maggie Jean, BCBA 1543, 1544
Wicks, James M, MD 898, 943, 961
Wiedenfeld, Katrina, NP 876, 877
Wiegman, Rebecca, LCPC 1675, 1676, 1966, 1967, 2149
Wiele, Andrew, DO 535
Wiemer, Sara A, MD 243
Wiggins, Lawrence, PA 312
Wilcox, James A, DO 226
Wilczak, Emily K, MD 1113, 1132
Wilczek, Margaret A, OD 2039
Wiley, Benjamin, PT 684
Wilk, Joanna, MD 400
Wilkie, Brittany Kaye, LCSW 1561
Wilkins, Matthew Robert, DO 45
Will County Community Health Center 352, 372, 373, 385, 440, 442, 443, 1449, 1466, 1474, 1992, 2156
Will County Community Health Center (FQHC) 373, 442, 1466
Will County Community Health Ctr North 352, 440, 441, 1449
Will County Community Health- School Based Center 352, 441, 1449
Will County Health Department 1460, 1462, 1464, 1688, 1689
Will County Health Department Behavioral Health Division 1460, 2073
William E Woods MD SC 307, 1943
William Lacy 1603
William R Storino 1893
William, Bob G, MD 400
Williams, Andrea M, NP 760
Williams, Anthony N, PA 779, 780
Williams, Ashia, LPC 1656
Williams, Carlyn, MA 1625, 1894, 2131
Williams, Jeffrey J, DO 1204
Williams, Jenna Mw, OD 2039
Williams, Lauren E, PA 693, 703, 704
Williams, Lauren, MSW 1697
Williams, Linda, MD 100, 101
Williams, Lori Jean, PA-C 211
Williams, Marial, OT 936, 972, 989, 990
Williams, Megan, LSW 1670
Williams, Robert Charles, MD 734
Williams, Stephanie M, NP 181
Williams, Tamra Ann, MSN 621
Williams, Tawana, MSN 1240
Williams, Taylor Nikole, PA 1261
Williamson, Rebecca, DO 624
Williamson, Sarah Elizabeth, SLP 679, 1224, 1225

Willis, Kandice, PA 675
Willow Springs Surgery Center, LTD 19, 1703, 1704
Wills, Janet Marie, MS 1521, 1709, 2081
WILMINGTON PHARMACY 2025, 2213
Wils, Brittany, NP 578
Wilson, Anthony Monroe, MFT 1552
Wilson, Emily, RBT 1549
WILSON, JASMINE, PC 1622
Wilson, Rebecca A, NP 158, 216
Wilson, Tiffani, APRN 1172
Winchester, David J, MD 1084, 1092
Windsor Park Manor 1501, 1717, 2082
WINDYCITY PHARMACY 01 1824, 2185
Wingerter, Issiac, DPT 1089
Wingerter, Kristy, APNP 379
Winiger, Deborah L, MD 293
Winkelman, Kelly M, NP 1119, 1157
Winkleman, Brian James, MD 724, 1177
Winn, Sarah Beth, LMHP 1071, 1937, 2139
Winston Borkorm, Cherie, APRN 1258, 1259
Winston, Amy K, AUD 641, 642
Winston, Toniya, LSW 1684
Winter, Ian Walker, MD 927, 1045
Winter, William Allen, MD 512
Winters, Tonya, LPC 1656
Wirick, Robert, PMHNP 1216
Witte, Eric O, PT 656
Wittman, Randy S, MD 1123
Wlodarski, Richard Ted, MD 1052
Wodrich, Kathleen E, ARNP 111, 113
Woike, Thomas E, DO 250
Wojciechowski, Amanda Jane, MD 274
Wojcik, Darci A, NP 28, 348
Wojewoda, Aleksandra, APRN 651
Wojtkowski, Lauren K, NP 1201
Wolber, Mark, MPT 1142
Wolf, Bethany S, NP 396
Wolf, Colten, MD 516, 628, 773
Wollenschlager, Cynthia Ann, MD 662
Wollert, Allison Faye, LPC 1642, 1656, 1657, 1661
Woloson, Susanne Kost, MD 1048
Wolowick, Karen E, DO 512
Women's Health Institute of Illinois Ltd 1729
Women's Health Specialists 229, 1883
Women's Healthcare Group of Illinois SC 1387, 1398
Womens Health Specialists 245, 1893
Womens Residential Services Lake Co 1643
Womens Residential Services Lake County Mental Health 294, 433, 1413
Wonais, Matt C, MD 458, 771, 890
Wong, Christina, LCSW 1569
Wong, Jonathan David, CNP 311
Wong, Ricky H, MD 934
Wong, Sarah So-chui, MD 1065
Wong, Warren Chan, MD 569
Woo, Julie A, OTR-L 815
Woo, Mhel Trisha Abarilles, OT 972
Woo, Vincent K, MD 1137, 1146, 1147
Wood, Bobby J, LPC 1527, 1721, 1722, 2084, 2085
Woodbury, Elizabeth C, CNP 155, 158
Woodman, James L, MD 1156
Woodrich, Heidi Kim, PC 1634
Woodridge 1324
Woodridge Clinic SC 82, 129, 1756, 1801
WOODRIDGE FAMILY DENTAL 2030
Woodridge Home Dialysis Pd 1323
Woods Koblah, Candy, CNP 1172
Woods, Carmen M, MD 1079
Woods, David, NP 1122
Words And Wonders 1377, 1874, 1875
Worline, McKenna, UNK 1591
Worzala, Timothy J, MH 1586
Woss, Kerry R, DO 43
Wourms, Jamie S, NP 878, 879
Wozniak, Samantha, MS 637, 677, 837
Wrenn, Kaitlyn Nicole, OT 626, 687, 1222
Wright, Jennifer L, APNP 197
Wright, Kimberly E, MD 624

Wright, Kiwan, DO 269
Wright, Lucy Marie, APRN 1077
Wright, Neil Aaron, AUD 554, 713, 1163
Wright, Parres M, OD 2039
Wright-Chisem, Joshua, MD 598
Wroblewski, Kara, SLP 726
WRS 293, 433, 1413
WRS DASA 1642, 1643
Wu, Irene I, MD 799, 837
Wu, Stephanie C, DPM 958
Wucka, Paul R, DO 745
Wulfram, Catherine, RBT 1592
Wyers, Stephan G, MD 567, 716, 1167
Wynalda, Brian James, PA 832, 849, 850, 893, 925
Wynveen, Jocelyn, NP 970
Wyrembak, Joanne S, MD 644
Wysocka, Catherine, MD 328

X

Xilin Community Center 1752, 2091
Xiong, Wenlu Wendy, MD 660
Xu, Jennie Ninh, PA 883, 1067
Xue, Liang, MD 857

Y

Yaffe, Mark Aaron, MD 467, 937
Yalamanchi, Sudha K, MD 531, 563
Yallapragada, Rathna K, MD 81
Yalovetskiy, Igor V, PA 1041
Yanes, Oscar Guillermo, LCPC 1690, 1992, 2156
Yang, Sijun, MD 355
Yang, Wayne, MD 567
Yango Eugenio, Maria Cynthia, MD 929, 930
Yanoff, Valerie, SLP 941, 978
Yao, Mengdi, MD 1260, 1262
Yapp, Rockford G, MD 495, 565
Yarbrough, Elizabeth, NP 1145
Yarkony, Gary M, MD 823
Yarshen, Cynthia M, DO 364
Yasir A Mekki MD SC 252, 1900
Yavitz, Edward, MD 2041, 2042
Yemul, Madhuri R, MD 351
YES VITAL RX 1928, 2197
Yesko, Margaret R, NP 649
Yohannes, Christy, PA-C 471
Yokosawa, Kenneth E, MD 143
Yoo, Hye, OD 2039, 2040
Yoo, Jenny Y, MD 1148
Yoon, Sylvia C, MD 968, 986, 1063
York ENT Surgical Consultants 1294, 1453
York, Jack Armstrong, DO 302
York, Kelsey Michelle, MPAS 127, 131
Yorktown Health 1299
Yorktown Health Vernon Hills 296, 1934
Yorkville Internists SC 26, 1706
Yotter, Sydney A, PA 39
Youkhana, Lillian A., DPM 547
Young, Abigail, APNP 698
Young, Cameron Keith, MA 854, 1598
Young, Jessica, APRN 95, 96, 97
Young, Kaitlin, PT 824, 825
Your Healthcare Source Pllc 1399, 1498
YOUR PHARMACY 1700, 2168
Yousuf, Mohammed A, MD 121
Youth & Family Counseling 1387, 1396, 1398, 1407, 1626, 1627, 1635
Youth and Family Counseling 275, 430, 1400
YOUTH SUBSTANCE ABUSE SERVICES 305, 436, 1422
Yu, Andrew J, MD 1005, 1093, 1108
Yu, Yang, MD 1052
Yu, Yasong, MD 980
Yu-Isiderio, Roselle Chan, APRN 1087
Yunez, Stephanie E, LPC 1634
Yung, Florence Y, LMSW 1586, 1587
Yung, Silvia I-Chun, PA 523, 862
Yunker, Kristen N, NP 1188
Yury M Shklyar MD PC 278, 1923

Z

Zaacks, Stephen M, MD 996, 997

Zachara, Idalia Zofia, PA 1106
Zachemski, Stephanie, PA 1154
Zahatnansky, Juraj, MD 660, 784
Zahedi, Syeda Nishaat, MD 302
Zaheer Pediatric Associates SC 210, 211
Zaheer, Badar M, MD 79
Zaheer, Saadia A, MD 210
Zahir, Syed A, MD 799, 800, 802, 1113, 1114, 1116
Zaidi, Asim R, MD 1137, 1138
Zaidi, Hashim Raza, MD 199, 202
Zaidi, Syed S.A., MD 751
Zaidi, Yumna, OD 2065
Zainulbhai, Jamila, DO 76
Zajac, Jacek, MD 594
Zak, Allison, DPT 689
Zak, Concetta, NP 158
Zandi, Roya, MD 2059
Zangler, Nicole, OD 2058
Zaret, Phillip H, MD 1046
Zarling, Bradley J, MD 514, 771, 772
Zarnecki, Katarzyna G, DO 946
Zarzuela, Angeline Roman, MD 263, 328
Zarzuela, Cassia Victoria, MD 216
Zats, Svetlana, DPM 1219
Zavala, Diane, MA 1663, 1947, 1948, 2144
Zavala, Nicole Lynn, NP 403
Zavaleta, Rosa 605
Zaveri, Rishi, MD 516, 544
Zavistauskas, Laima, LCPC 1552, 1761, 2095
Zawacki, Jeffrey K, MD 567
Zaya, Ninef E, MD 583
Zdanio, Erin A, NP 383, 384
Zebala, Lukas Peter, MD 1054
Zee, Caroline A., NP 358
Zegrean, Anca Ioana, MD 966, 969, 1001, 1002, 1022, 1024, 1025
Zeidan, Ameir, LCSW 1559
Zeitler, Kirsten E, MD 63
Zelek, Kristen M, NP 384
Zeller, Jennifer, PT 1036, 1102, 1103
Zeng, Yuzhen, NP 668
Zermeno, Yuri, MD 624
Zessemos, Olivia L, NP 177
Zhadovich, Kirill V, MD 295
Zhang, Cecilia Jing, MD 295
Zhang, Dawen, MD 636, 1256
Zhang, Guoshi C, MD 1574
Zhang, Hanci, MD 467, 468, 937
Zhang, Kevin J, MD 1085, 1086
Zhang, Ying R, MD 784
Zhang, Yonghua, MD 617
Zhu, Jimmy, MD 626, 627, 1253
Zhu, Yirong, DO 910
Zia, Lyba, MD 512
Zieger, Emily M, PT 938, 939
Ziegler, Andrea, MD 1088
Zielbauer, Kristina F, NP 130
Zielinski, Kathleen Anne, APNP 709
Zielsdorf, Shannon, MD 1231
Ziffra, Jeffrey B, DO 490, 491, 606, 607
ZIFFRA, ROBERT, DPM 1070
Zildzo, Jasmina N., MH 1587
Zimmerman, Daniel S, MD 984, 985
Zimmerman, Diane M, LPC 1657
Zimmerman, Frank J, MD 460
Zimmermann, Amanda M, NP 1021
Zimpel, Randy R, LPC 1657
Zinanni, Bailey Katherine, PT 462
Zinzer, Nathan R, PT 462
Zion-Barton LLC 1944, 2142
Zlotek, Jessica, RD 579, 718, 1172
Zloza, Donna, MD 147, 160
Zocher, Alexis, PA-C 833, 850, 893, 925, 1106
Zoellick, Kimberly, NP 384
Zoller, Deborah C, MD 299
Zombolo, Robert J, DPM 1055
Zorn, Shannon E, PA 1041, 1055
Zubairi, Hafsa, MD 371

Zuberi, Meiraj Fatima, MD 727
Zubovich, Victoria Gennadievna, NP 952, 969, 1075
Zucker, Kevin B, DPM 940
Zuckerman, Jodi D, MD 991, 1008
Zuckerman, Matthew A, DO 542
Zuckerman, Susan E, MD 823
Zulqarnain, Mir A, DO 982, 983
Zwirn, Marilyn A, DO 280, 281
Zwit, Christina J, CNM 553

meridian



866-606-3700
TTY: **711** (Hearing Impaired)

ILmeridian.com

Meridian
1333 Burr Ridge Parkway
Suite 100
Burr Ridge, IL 60527

© Meridian. All rights reserved.