meridian

September 2026

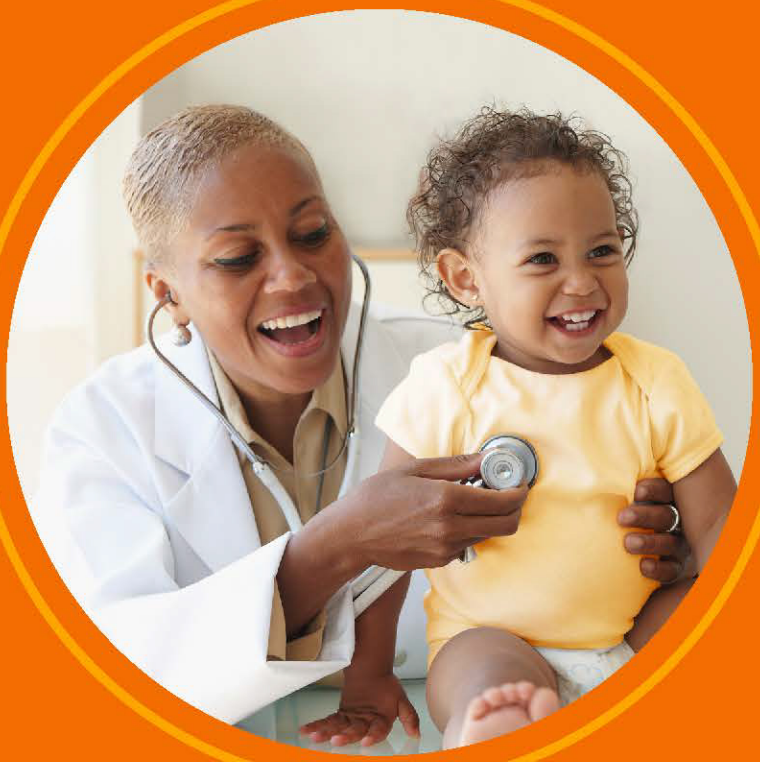

provider *directory*

Meridian Medicaid Plan

Region 3: Southern Counties

Welcome to Meridian Medicaid Plan

We welcome you and your family to Meridian Medicaid Plan (Meridian). Meridian has convenient, quality healthcare benefits.

Find a Provider
This is your Provider Directory. We partner with doctors and other healthcare professionals throughout the state. In this book, you will see information about providers near you.

Questions?
We're here to help. Call **866-606-3700 (TTY: 711),** Monday through Friday, 8 a.m. to 5 p.m.
If you need them, interpreter services are available at no cost. Call 866-606-3700 (TTY 711). **Please have your Illinois Medicaid ID number ready when you call.**

We can:
- Give you more information about your benefits
- Help you find a primary care provider (PCP)
- Change your PCP
- Offer basic plan information
- Send you a new Meridian ID member card or handbook
- Change your address or phone number
- File a complaint

Provider network
Our provider network lists the providers, specialists, hospitals, and other facilities we contract with for your care.

Our Provider Directory lists providers in our network and includes the following:

Provider name	Gender
Group affiliations	Address
NPI	Website
Phone	Cultural training completed (yes or no)
Business hours	Languages spoken
Certifications	Accessibility

You must go to providers in our network. If there is no provider in our network to deliver the service, you may see an out-of-network provider, but you must get approval first.

Call Member Services at **866-606-3700 (TTY: 711),** Monday through Friday, 8 a.m. to 5 p.m., to get help with an approval. We must adequately cover these out-of-network services promptly. We should be able to provide them and ensure that the cost is not greater than it would be if the service were in-network.

Your PCP and services

We believe the best way for you to have good health is to develop a strong relationship with your Primary Care Provider (PCP). That is why you and any of your family members covered by Meridian Medicaid Plan must choose a PCP.

When you need care, call your PCP for an appointment. Tell your PCP's office Meridian covers you. If needed, your PCP will make a referral for specialized care.

You can choose one of these providers as your PCP

- General provider
- Family medicine provider
- Nurse practitioner (nurse with special training)
- Physician Assistant (supervised by a provider)
- Internist (provider for adults)
- Pediatrician (provider for children and teens)
- OB-GYN (provider for women)
- FQHC or RHC (Federally Qualified Health Center or Rural Health Clinic)
- Other specialists based on medical necessity

PCP services may include

- Routine exams
- Diagnostic tests
- X-rays and lab tests
- Immunizations
- Allergy treatment and testing
- Wellness services

Taking care of yourself and your family. Some of our benefits include:

- No copays, deductibles, or out-of-pocket costs for covered services
- An extensive network of pharmacies
- Dental care
- Behavioral health and substance abuse services
- Free routine and non-emergency transportation for health needs
- A 24/7 nurse advice line for medical guidance and support
- Telehealth—visits with providers via your phone or computer
- Vision coverage for members under 21

Please note: some benefits may require your doctor to get prior authorization.

Reporting inaccurate Provider Directory information

You may report inaccurate information by calling **866-606-3700 (TTY: 711)**, Monday through Friday, 8 a.m. to 5 p.m.

Or, online at: ILmeridian.com/members/medicaid/resources/provider-data-reporting.html

Meridian complies with applicable Federal civil rights laws and does not discriminate on the basis of race, color, national origin, age, disability, or sex (including pregnancy, sexual orientation, and gender identity). Meridian does not exclude people or treat them differently because of race, color, national origin, age, disability, or sex (including pregnancy, sexual orientation, and gender identity).

Meridian:
Provides free aids and services to people with disabilities to communicate effectively, such as:

- Qualified sign language interpreters
- Written information in other formats (large print, audio, accessible electronic formats, other formats)

Provides free language services to people whose primary language is not English, such as:

- Qualified interpreters
- Information written in other languages
- If you need these services, contact Meridian Member Services at **866-606-3700** (TTY: **711**).

If you believe that Meridian has failed to provide these services or discriminated in another way on the basis of race, color, national origin, age, disability, or sex (including pregnancy, sexual orientation, and gender identity), you can file a grievance with:

1557 Coordinator
PO Box 31384
Tampa, FL 33631
855-577-8234 (TTY: 711)
FAX: 866-388-1769
SM_Section1557Coord@centene.com

You can file a grievance in person or by mail, fax, or email. If you need help filing a grievance, our 1557 Coordinator is available to help you.

You can also file a civil rights complaint with the U.S. Department of Health and Human Services, Office for Civil Rights, electronically through the Office for Civil Rights Complaint Portal, available at ocrportal.hhs.gov/ocr/portal/lobby.jsf, or by mail or phone at:

U.S. Department of Health and Human Services
200 Independence Avenue, S.W.
Room 509F, HHH Building
Washington, D.C. 20201
800-368-1019, 800-537-7697 (TDD)

Complaint forms are available at hhs.gov/ocr/complaints/index.html.

This notice is available at **ILmeridian.com**

English: Meridian offers no cost language assistance, auxiliary aids and services, larger font materials, oral translation, and other alternative formats. For assistance call 866-606-3700 (TTY: 711), Monday through Friday, 8 a.m. to 5 p.m.

Español (Spanish): Meridian ofrece sin cargo asistencia lingüística, servicios y ayudas auxiliares, materiales en letra grande y en otros formatos alternativos, y servicios de interpretación. Si necesita ayuda, llame al 866-606-3700 (TTY: 711), de lunes a viernes, de 8 a.m. a 5 p.m.

Polski (Polish): Meridian oferuje bezpłatne wsparcie językowe, pomoce i usługi dodatkowe, materiały złożone większą czcionką, tłumaczenie ustne i inne alternatywne formy udzielania informacji. W celu uzyskania pomocy należy zadzwonić pod numer 866-606-3700 (TTY: 711), od poniedziałku do piątku od 8:00 do 17:00.

繁體中文 (Chinese): Meridian 提供免費的語言協助、輔助工具和服務、更大字型的材料、口語翻譯和其他替代格式。如需協助，請致電 866-606-3700 (TTY: 711)，週一至週五，上午 8 點至下午 5 點可致電。

한국어 (Korean): Meridian에서는 언어 지원, 보조 자료 및 서비스, 더 큰 글씨로 된 자료, 구두 번역 및 기타 대체 형식을 무료로 제공합니다. 도움이 필요하면 866-606-3700 (TTY: 711)로 월요일부터 금요일까지 오전 8 시부터 오후 5시까지 전화하세요.

Tagalog (Tagalog-Filipino): Nag-aalok ang Meridian ng libreng tulong sa wika, mga karagdagang tulong at serbisyo, mga materyal na may mas malalaking font, pasalitang pagsasalin, at iba pang alternatibong format. Para sa tulong, tumawag sa 866-606-3700 (TTY: 711), Lunes hanggang Biyernes, 8 a.m. hanggang 5 p.m.

العربية (Arabic): تقدم Meridian مساعدة مجانية للخدمات اللغوية، وخدمات ومساعدات إضافية، ومواد مكتوبة بخطوط أكبر، وترجمة شفوية، وغيرها من التنسيقات البديلة. للمساعدة اتصل بالرقم 866-606-3700 (الهاتف النصي: 711)، من الاثنين إلى الجمعة، من الساعة 8 صباحًا إلى الساعة 5 مساءً.

Русский (Russian): Meridian предлагает бесплатную языковую помощь, вспомогательные средства и услуги, материалы с более крупным шрифтом, устный перевод и другие альтернативные форматы. Чтобы получить помощь, звоните по номеру 866-606-3700 (TTY: 711) с понедельника по пятницу, с 8:00 до 17:00.

ગુજરાતી (Gujarati): Meridian કોઈ ખર્ચ વિના ભાષાકીય સહાય, સહાયક સહાય અને સેવાઓ, મોટી ફોન્ટ સામગ્રી, મૌખિક અનુવાદ અને અન્ય વૈકલ્પિક ફોર્મેટ ઓફર કરે છે. સહાયતા માટે 866-606-3700 (TTY: 711) પર, સોમવાર થી શુક્રવાર, સવારે 8 થી સાંજે 5 વાગ્યા સુધી કૉલ કરો.

اُردُو (Urdu): Meridian بغیر کسی لاگت والی لسانی مدد، معاون امداد اور خدمات، بڑے فونٹ والے مواد، زبانی ترجمہ، اور دیگر متبادل فارمیٹس کی پیشکش کرتا ہے۔ مدد کے لیے کال کریں 866-606-3700 (TTY: 711)، پیر تا جمعہ، 8 بجے صبح تا 5 بجے شام۔

Tiếng Việt (Vietnamese): Meridian cung cấp hỗ trợ ngôn ngữ, các dịch vụ và hỗ trợ phù hợp, tài liệu khổ chữ lớn, thông dịch, và các định dạng thay thế khác miễn phí. Để yêu cầu trợ giúp xin gọi 866-606-3700 (TTY: 711), thứ Hai đến thứ Sáu, 8 giờ sáng đến 5 giờ chiều.

Italiano (Italian): Meridian fornisce, senza costi aggiuntivi, assistenza linguistica, servizi e supporti ausiliari, materiali a caratteri ingranditi, traduzione orale e altri formati alternativi. Per assistenza, è possibile contattare 866-606-3700 (TTY: 711), dal lunedì al venerdì, dalle 8:00 alle 17:00.

हिंदी (Hindi): Meridian निःशुल्क भाषाई सहायता, सहायक साधन और सेवाएं, बड़े फ़ॉन्ट वाली सामग्री, मौखिक अनुवाद और अन्य वैकल्पिक प्रारूप प्रदान करता है। सहायता के लिए 866-606-3700 (TTY: 711) पर, सोमवार से शुक्रवार, सुबह 8 बजे से शाम 5 बजे तक, कॉल करें।

Français (French): Meridian offre une assistance linguistique, des aides et services auxiliaires, des documents en plus gros caractères, une traduction orale et d'autres formats alternatifs gratuits. Pour obtenir de l'aide, appelez le 866-606-3700 (ATS : 711), du lundi au vendredi, de 8 h à 17 h.

Ελληνικά (Greek): Η Meridian παρέχει δωρεάν γλωσσική υποστήριξη, συνοδευτικά βοηθήματα και υπηρεσίες, υλικά με μεγαλύτερη γραμματοσειρά, προφορική μετάφραση και άλλες εναλλακτικές μορφές. Για βοήθεια, καλέστε στο 866-606-3700 (TTY: 711), Δευτέρα έως και Παρασκευή, 8 π.μ. έως 5 μ.μ.

Deutsch (German): Meridian bietet kostenlose Sprachassistenz, Hilfsmittel und Dienste, Material mit großer Schrift, mündliche Übersetzungen und andere alternative Formate. Für Unterstützung rufen Sie 866-606-3700 an (TTY: 711), Montag bis Freitag von 8 bis 17 Uhr.

INTENTIONALLY LEFT BLANK

Table of Contents

Primary Care Provider.....13
Federally Qualified Health Centers (FQHC)/Rural Health Centers (RHC).....231
Specialist.....271
Clinic.....511
Hospital.....665
Urgent Care.....673
Skilled Nursing Facility.....675
Behavioral Health.....689
Ancillary.....745
Dental.....865
Vision.....867
Pharmacy Information.....887
Retail and Chain Pharmacies.....889
Home Infusion Pharmacies.....913
Long-Term Care Pharmacies.....915
INDEX.....919

Accessibility Information

Below is the information used in the provider directory to indicate accessibility at an office or building site. This information is not a promise that every provider will always have the access that you may need. If you have a disability, you should call the provider's office to discuss about your access needs.

Accessibility Requirements

All Criteria Met: If the provider meets all (49) Critical Elements (CE) for disability access in four (4) main areas: Parking, Exterior Building, Interior Building, and Programmatic Access.

Some Criteria Met: If the provider does not meet one or more CEs.

No Criteria Met: If the provider reports having no disability access for all CEs.

Details Pending: if no data supports any of the four main areas.

Indicator	Definition	Criteria
P	Parking	Parking spaces and van-accessible space(s) are accessible. Curbs to on-site parking, public transportation, and the sidewalk at the site entrance have curb ramps.
EB	Exterior Building	There is an accessible ramp to the building. Curb ramps and other ramps to the building are wide enough for a wheelchair or scooter. There are handrails on both sides of the ramp. Doors are wide enough for wheelchairs or scooters to enter, and the doors have easily opened handles.
IB	Interior Building	Doors are wide enough for a wheelchair or scooter and have handles that are easily opened. There are interior ramps that have handrails. If an elevator is present, it must be free for public use. The elevator has easy-to-hear sounds and Braille buttons within reach. The elevator is large enough for a wheelchair/scooter to turn around. The restroom is accessible, has doors wide enough for a wheelchair or scooter, and is easy to open. Offices have accessible equipment and clear space where the equipment is for side transfers by wheelchair or scooter users. Lift equipment exists when needed. If the office has a chair lift, it can be used without help.
PA	Programmatic Access	Programmatic access includes but is not limited to accessible communication and materials in other formats given promptly. The staff helps with follow-up visit planning and additional disability-related support (people with disabilities who cannot wait in the waiting room are seen promptly).
~	Rx	This pharmacy can provide an extended day supply
+	New patients	The physician is currently accepting new patients
#	Existing only	The physician is currently accepting existing patients only
*	No patients	The physician is not currently accepting patients
	Bus route	The provider indicated this location is on a bus route

Meridian Medicaid Plan cannot guarantee the accuracy of provider self-reported disability access information as the health plan has not verified it through an in-person Accessibility Site Review (ASR). Members are encouraged to contact the provider in advance to ask about disability access and to contact the health plan immediately if the self-reported information is inaccurate.

IL

Alexander

Cairo

Federally Qualified Health Center (FQHC)

Cairo Diagnostic Center
13289 Kessler Rd
Cairo, IL 62914
Phone:(618) 734-1500
NPI:1710979588
Website: http://www.chesi.org/
Cultural Training Completed: No
Hours: [Mon, Tue, Wed, Thu, Fri] 08:00 AM - 05:00 PM
Accessibility: Some Criteria Met (P, EB, IB, PA)

Community Health And Emergency Services (Chesi)
13245 Kessler Rd
Cairo, IL 62914
Phone:(618) 734-4400
NPI:1710979588
Website: http://www.chesi.org/
Cultural Training Completed: No
Hours: [Mon, Tue, Wed, Thu, Fri] 08:00 AM - 05:00 PM
Other Language(s):English
Accessibility: Some Criteria Met (P, EB, IB, PA)

Community Health and Emergency Services, Inc
13245 Kessler Rd

IL

Alexander

Federally Qualified Health Center (FQHC)

Community Health and Emergency Services, Inc
Cairo, IL 62914
Phone:(618) 734-4400
NPI:1568454130
Website: https://www.chesi.org/
Cultural Training Completed: No
Hours: [Mon, Tue, Wed, Thu, Fri] 08:00 AM - 05:00 PM
Other Language(s):English
Accessibility: Details Pending (P, EB, IB, PA)

Hardin County Medical Clinic
IL Route 146, Building 2
Cairo, IL 62914
Phone:(618) 285-6191
NPI:1710979588
Website: http://www.chesi.org/
Cultural Training Completed: No
Hours: [Mon, Tue, Wed, Thu, Fri] 08:00 AM - 05:00 PM
Accessibility: Details Pending (P, EB, IB, PA)

Nurse Practitioner

Dansby, Robert Daniel, APNP+
Gender: Male
13245 Kessler Rd

IL

Alexander

Nurse Practitioner

Dansby, Robert Daniel, APNP+
Cairo, IL 62914
Phone:(618) 734-4400
NPI:1548456122
Cultural Training Completed: Yes
Hours: [Mon, Tue, Wed, Thu, Fri] 08:00 AM - 05:00 PM
Other Language(s):English
Accessibility: Details Pending (P, EB, IB, PA)

Klemme, Maureen J, APNP+
Gender: Female
13245 Kessler Rd
Cairo, IL 62914
Phone:(618) 734-4400
NPI:1194821553
Cultural Training Completed: No
Hours: [Mon, Tue, Wed, Thu, Fri] 08:00 AM - 05:00 PM
Accessibility: Some Criteria Met (P, EB, IB, PA)

Nurse Practitioner: Family

Dansby, Robert Daniel, APNP+
Gender: Male
13245 Kessler Rd
Cairo, IL 62914
Phone:(618) 734-4400
NPI:1548456122
Cultural Training Completed: Yes

IL

Alexander

Nurse Practitioner: Family

Dansby, Robert Daniel, APNP+
Hours: [Mon, Tue, Wed, Thu, Fri] 08:00 AM - 05:00 PM
Other Language(s):English
Accessibility: Details Pending (P, EB, IB, PA)

Tamms

Federally Qualified Health Center (FQHC)

Tamms Health Center
290 Railroad St
Tamms, IL 62988
Phone:(618) 747-2391
NPI:1114919685
Website: https://www.chesi.org/
Cultural Training Completed: No
Hours: [Mon, Tue, Wed, Thu, Fri] 08:00 AM - 05:00 PM
Other Language(s):English
Accessibility: Details Pending (P, EB, IB, PA)

Tamms Health Center
290 Railroad St
Tamms, IL 62988
Phone:(618) 747-2391
NPI:1710979588
Website: http://www.chesi.org/
Cultural Training Completed: No

IL

Alexander

Federally Qualified Health Center (FQHC)

Tamms Health Center
Hours: [Mon, Tue, Wed, Thu, Fri] 08:00 AM - 05:00 PM
Accessibility: Details Pending (P, EB, IB, PA)

Nurse Practitioner: Family

Shafer, Natasha C, NP+
Gender: Female
290 Railroad St
Tamms, IL 62988
Phone:(618) 747-2391
NPI:1023375409
Cultural Training Completed: Yes
Hours: [Mon, Tue, Wed, Thu, Fri] 08:00 AM - 05:00 PM
Certification(s):Board Certified
Accessibility: Details Pending (P, EB, IB, PA)

Bond

Greenville

Family Medicine

Goggin, Andrew S, MD+
Gender: Male
308 W College Ave
Greenville, IL 62246
Phone:(618) 664-0271
NPI:1336123165
Cultural Training Completed: No

IL

Bond

Family Medicine

Goggin, Andrew S, MD+
Hours: [Mon, Tue, Wed, Thu] 08:30 AM - 05:00 PM, Fri 08:30 AM - 12:00 PM
After Hours Phone Number:(618) 664-0271
Accessibility: Details Pending (P, EB, IB, PA)

Hopkins, Kelsey M, MD#
Gender: Male
1000 Red Ball Trl
Greenville, IL 62246
Phone:(888) 829-8550
NPI:1508012527
Cultural Training Completed: Yes
Hours: [Mon, Tue, Wed, Thu, Fri] 08:00 AM - 05:00 PM
Other Language(s):English
Accessibility: Details Pending (P, EB, IB, PA)

Leininger, Whitney, MD+
Gender: Female
1000 Red Ball Trl
Greenville, IL 62246
Phone:(618) 664-1240
NPI:1427791623
Cultural Training Completed: Yes
Hours: [Mon, Tue, Wed, Thu, Fri] 08:00 AM - 05:00 PM

IL

Bond

Family Medicine

Leininger, Whitney, MD+
Accessibility: Some Criteria Met (P, EB, IB, PA)

Multi-Specialty Group

Allergy and Asthma Care Ltd
200 Health Care Dr
Greenville, IL 62246
Phone:(618) 288-6673
NPI:1982824736
Website: https://www.metroeastallergist.com/
Cultural Training Completed: No
Hours: [Mon, Tue, Wed, Thu, Fri] 08:00 AM - 05:00 PM
Other Language(s):English
Accessibility: Details Pending (P, EB, IB, PA)

Nurse Practitioner: Family

Beckert, Heather M, APRN+
Gender: Female
1000 Red Ball Trl
Greenville, IL 62246
Phone:(618) 664-1240
NPI:1962760041
Cultural Training Completed: Yes
Hours: [Mon, Tue, Wed, Thu, Fri] 08:00 AM - 05:00 PM

IL

Bond

Nurse Practitioner: Family

Beckert, Heather M, APRN+
Other Language(s):English
Accessibility: Some Criteria Met (P, EB, IB, PA)

Physician Assistant

Mulholland, Caleb B, PA-C+
Gender: Male
1000 Red Ball Trl
Greenville, IL 62246
Phone:(618) 664-1240
NPI:1609589506
Cultural Training Completed: Yes
Hours: [Mon, Tue, Wed, Thu, Fri] 08:00 AM - 05:00 PM
Accessibility: Some Criteria Met (P, EB, IB, PA)

Rural Health Center (RHC)

Greenville Family Medicine,Llc
1000 Red Ball Trl
Greenville, IL 62246
Phone:(618) 664-1240
NPI:1396336970
Cultural Training Completed: No
Hours: [Mon, Tue, Wed, Thu, Fri] 08:00 AM - 05:00 PM, Sat 08:00 AM - 10:00 AM

IL

Bond

Rural Health Center (RHC)

Greenville Family Medicine,Llc
Accessibility: Details Pending (P, EB, IB, PA)

Heartland Womens Healthcare
150 Health Care Dr
Greenville, IL 62246
Phone:(618) 997-5266
NPI:1801280409
Website: www.sih.net
Cultural Training Completed: No
Hours: [Mon, Tue, Wed, Thu, Fri] 08:00 AM - 05:00 PM
Accessibility: Details Pending (P, EB, IB, PA)

SBL Greenville Family Medicine
1000 Red Ball Trl
Greenville, IL 62246
Phone:(618) 664-1240
NPI:1811858970
Cultural Training Completed: No
Hours: [Mon, Tue, Wed, Thu, Fri] 08:00 AM - 05:00 PM
Accessibility: Some Criteria Met (P, EB, IB, PA)

IL

Clay

Clay City

Nurse Practitioner

Dannells, Destiny R, NP+
Gender: Female
939 Sunset Rd SW
Clay City, IL 62824
Phone:(618) 662-2191
NPI:1427606920
Cultural Training Completed: Yes
Hours: [Mon, Tue, Wed, Thu, Fri] 08:00 AM - 05:00 PM
Other Language(s):English
Accessibility: Details Pending (P, EB, IB, PA)

Nurse Practitioner: Family

Dannells, Destiny R, NP+
Gender: Female
939 Sunset Rd SW
Clay City, IL 62824
Phone:(618) 662-2191
NPI:1427606920
Cultural Training Completed: Yes
Hours: [Mon, Tue, Wed, Thu, Fri] 08:00 AM - 05:00 PM
Other Language(s):English
Certification(s):Board Certified
Accessibility: Details Pending (P, EB, IB, PA)

IL

Clay

Rural Health Center (RHC)

Clay City Medical Clinic
939 Sunset Rd SW
Clay City, IL 62824
Phone:(618) 662-2191
NPI:1871950550
Website: https://claycountyhospital.org
Cultural Training Completed: No
Hours: [Mon, Tue, Wed, Thu, Fri] 08:00 AM - 06:00 PM
Accessibility: Some Criteria Met (P, EB, IB, PA)

Clay City Medical Clinic
800 Kelly Dr SW
Clay City, IL 62824
Phone:(618) 662-1651
NPI:1811946411
Website: https://claycountyhospital.org
Cultural Training Completed: No
Hours: [Mon, Tue, Wed, Thu, Fri] 08:00 AM - 05:00 PM
Other Language(s):English
Accessibility: Details Pending (P, EB, IB, PA)

Clay City Medical Clinic
939 Sunset Rd SW
Clay City, IL 62824

IL

Clay

Rural Health Center (RHC)

Clay City Medical Clinic
Phone:(618) 662-2191
NPI:1811946411
Website: https://claycountyhospital.org
Cultural Training Completed: No
Hours: [Mon, Tue, Wed, Thu, Fri] 08:00 AM - 05:00 PM
Accessibility: Details Pending (P, EB, IB, PA)

Clay County Hospital Clay City Clinic
800 Kelly Dr SW
Clay City, IL 62824
Phone:(618) 662-2191
NPI:1871950550
Website: https://claycountyhospital.org
Cultural Training Completed: Yes
Hours: [Mon, Tue, Fri] 08:00 AM - 05:00 PM, [Wed, Thu] 07:00 AM - 05:30 PM
Accessibility: Details Pending (P, EB, IB, PA)

Flora

Family Medicine

Carter, Harry A, MD+
Gender: Male
929 Stacey Burk Dr
Flora, IL 62839

IL

Clay

Family Medicine

Carter, Harry A, MD+
Phone:(618) 508-8020
NPI:1538165261
Cultural Training Completed: Yes
Hours: [Mon, Tue, Wed, Thu] 07:00 AM - 06:00 PM, Fri 07:00 AM - 05:00 PM, Sat 08:00 AM - 12:00 PM
Certification(s):Board Certified
Accessibility: Some Criteria Met (P, EB, IB, PA)

Cycholl, Brandon L, MD+
Gender: Male
929 Stacey Burk Dr
Flora, IL 62839
Phone:(618) 662-2191
NPI:1144208349
Cultural Training Completed: Yes
Hours: [Mon, Tue, Wed, Thu, Fri] 08:00 AM - 05:00 PM
After Hours Phone Number:(618) 662-2191
Other Language(s):English
Certification(s):Board Certified
Accessibility: Details Pending (P, EB, IB, PA)

Pikas, Erik B, MD+
Gender: Male
165 Kinnaman Dr
Flora, IL 62839
Phone:(618) 662-8386

IL

Clay

Family Medicine

Pikas, Erik B, MD+
NPI:1134650856
Cultural Training Completed: Yes
Hours: [Mon, Tue, Wed, Thu, Fri] 08:00 AM - 05:00 PM
Accessibility: Details Pending (P, EB, IB, PA)

Federally Qualified Health Center (FQHC)

Christopher Greater Area Rural Health Planning Corporation
201 E North Ave
Flora, IL 62839
Phone:(618) 662-8386
Website: https://www.crhpc.org/
Cultural Training Completed: No
Hours: [Mon, Tue, Wed, Thu, Fri] 08:00 AM - 05:00 PM
Other Language(s):English
Accessibility: Details Pending (P, EB, IB, PA)

Clay Medical Center
165 Kinnaman Dr
Flora, IL 62839
Phone:(618) 662-8386
NPI:1144200825
Website: https://www.crhpc.org
Cultural Training Completed: No

IL

Clay

Federally Qualified Health Center (FQHC)

Clay Medical Center
Hours: [Mon, Tue, Wed, Thu, Fri] 08:00 AM - 05:00 PM
Accessibility: Details Pending (P, EB, IB, PA)

Clay Medical Center
201 E North Ave
Flora, IL 62839
Phone:(618) 662-8386
NPI:1144200825
Website: https://www.crhpc.org
Cultural Training Completed: No
Hours: [Mon, Tue, Wed, Thu, Fri] 08:00 AM - 05:00 PM
Accessibility: Details Pending (P, EB, IB, PA)

Clay Medical Center
201 E North Ave
Flora, IL 62839
Phone:(618) 662-8386
NPI:1528048105
Website: https://www.crhpc.org
Cultural Training Completed: No
Hours: [Mon, Tue, Wed, Thu, Fri] 08:00 AM - 05:00 PM
Other Language(s):English
Accessibility: Some Criteria Met (P, EB, IB, PA)

IL

Clay

Federally Qualified Health Center (FQHC)

Clay Medical Center
165 Kinnaman Dr
Flora, IL 62839
Phone:(618) 662-8386
NPI:1528048105
Website: https://www.crhpc.org
Cultural Training Completed: No
Hours: [Mon, Tue, Wed, Thu, Fri] 08:00 AM - 05:00 PM
Other Language(s):English
Accessibility: Some Criteria Met (P, EB, IB, PA)

Clay Medical Center
201 E North Ave
Flora, IL 62839
Phone:(618) 662-8386
NPI:1902170632
Website: https://www.crhpc.org
Cultural Training Completed: No
Hours: [Mon, Tue, Wed, Thu, Fri] 08:00 AM - 05:00 PM
Accessibility: Details Pending (P, EB, IB, PA)

Clay Medical Center
165 Kinnaman Dr
Flora, IL 62839
Phone:(618) 662-8386
NPI:1902170632
Website: https://www.crhpc.org

IL

Clay

Federally Qualified Health Center (FQHC)

Clay Medical Center
Cultural Training Completed: No
Hours: [Mon, Tue, Wed, Thu, Fri] 08:00 AM - 05:00 PM
Accessibility: Details Pending (P, EB, IB, PA)

Clay Medical Center
165 Kinnaman Dr
Flora, IL 62839
Phone:(618) 662-8386
NPI:1073816542
Website: https://www.crhpc.org/
Cultural Training Completed: No
Hours: [Mon, Tue, Wed, Thu, Fri] 08:00 AM - 05:00 PM
Accessibility: Details Pending (P, EB, IB, PA)

Clay Medical Center (FQHC)
201 E North Ave
Flora, IL 62839
Phone:(618) 662-8386
NPI:1871867507
Website: https://www.crhpc.org/
Cultural Training Completed: No
Hours: [Mon, Tue, Wed, Thu, Fri] 08:00 AM - 05:00 PM
Accessibility: Details Pending (P, EB, IB, PA)

IL

Clay

Federally Qualified Health Center (FQHC)

Community Health Care, Inc.
929 Stacey Burk Dr
Flora, IL 62839
Phone:(563) 336-3000
NPI:1932193224
Website: www.chcqca.org
Cultural Training Completed: No
Hours: [Mon, Tue, Wed, Thu, Fri] 08:00 AM - 05:00 PM
Other Language(s):Spanish,Vietnamese,American Sign Language,English
Accessibility: Details Pending (P, EB, IB, PA)

Comprehensive Therapeutics LTD
1003 W 4th St
Flora, IL 62839
Phone:(864) 244-3626
NPI:1932193224
Website: www.chcqca.org
Cultural Training Completed: No
Hours: [Mon, Tue, Wed, Thu, Fri] 08:00 AM - 05:00 PM
Accessibility: Details Pending (P, EB, IB, PA)

General Practice

Pikas, Erik B, MD+
Gender: Male
165 Kinnaman Dr

IL

Clay

General Practice

Pikas, Erik B, MD+
Flora, IL 62839
Phone:(618) 662-8386
NPI:1134650856
Cultural Training Completed: Yes
Hours: [Mon, Tue, Wed, Thu, Fri] 08:00 AM - 05:00 PM
Accessibility: Details Pending (P, EB, IB, PA)

Multi-Specialty Group

WABASH GENERAL HOSPITAL ORTHOPEDIC & SPORTS MEDICINE FLORA
929 Stacey Burk Dr
Flora, IL 62839
Phone:(618) 508-8020
NPI:1295834208
Website: https://www.wabashgeneral.com
Cultural Training Completed: No
Hours: [Mon, Tue, Wed, Thu, Fri] 08:00 AM - 05:00 PM
Accessibility: Some Criteria Met (P, EB, IB, PA)

Nurse Practitioner

Dannells, Destiny R, NP+
Gender: Female
929 Stacey Burk Dr
Flora, IL 62839
Phone:(618) 662-2191

IL

Clay

Nurse Practitioner

Dannells, Destiny R, NP+
NPI:1427606920
Cultural Training Completed: Yes
Hours: [Mon, Tue, Wed, Thu, Fri] 08:00 AM - 05:00 PM
Other Language(s):English
Accessibility: Some Criteria Met (P, EB, IB, PA)

Deters, Catherine Nicole, FNP+
Gender: Female
929 Stacey Burk Dr
Flora, IL 62839
Phone:(618) 662-2191
NPI:1013496819
Cultural Training Completed: Yes
Hours: [Mon, Tue, Wed, Thu, Fri] 08:00 AM - 05:00 PM
After Hours Phone Number:(618) 662-2191
Other Language(s):English
Certification(s):Board Certified
Accessibility: Details Pending (P, EB, IB, PA)

Storck, Derek J, FNP+
Gender: Male
929 Stacey Burk Dr
Flora, IL 62839
Phone:(618) 662-2191
NPI:1396282448

IL

Clay

Nurse Practitioner

Storck, Derek J, FNP+
Cultural Training Completed: No
Hours: [Mon, Tue, Wed, Thu, Fri] 08:00 AM - 05:00 PM
After Hours Phone Number:(618) 662-2191
Accessibility: Details Pending (P P, P EB, P IB, P PA)

Nurse Practitioner: Family

Dannells, Destiny R, NP+
Gender: Female
929 Stacey Burk Dr
Flora, IL 62839
Phone:(618) 662-2191
NPI:1427606920
Cultural Training Completed: Yes
Hours: [Mon, Tue, Wed, Thu, Fri] 08:00 AM - 05:00 PM
Other Language(s):English
Certification(s):Board Certified
Accessibility: Some Criteria Met (I P, I EB, I IB, I PA)

Deters, Catherine Nicole, FNP+
Gender: Female
929 Stacey Burk Dr
Flora, IL 62839
Phone:(618) 662-2191
NPI:1013496819
Cultural Training Completed: Yes

IL

Clay

Nurse Practitioner: Family

Deters, Catherine Nicole, FNP+
Hours: [Mon, Tue, Wed, Thu, Fri] 08:00 AM - 05:00 PM
After Hours Phone Number:(618) 662-2191
Other Language(s):English
Certification(s):Board Certified
Accessibility: Details Pending (P P, P EB, P IB, P PA)

Nurse Practitioner: Primary Care

Storck, Derek J, FNP+
Gender: Male
929 Stacey Burk Dr
Flora, IL 62839
Phone:(618) 662-2191
NPI:1396282448
Cultural Training Completed: No
Hours: [Mon, Tue, Wed, Thu, Fri] 08:00 AM - 05:00 PM
After Hours Phone Number:(618) 662-2191
Accessibility: Details Pending (P P, P EB, P IB, P PA)

Pediatrics (Babies, Children)

Klingler, Michael Paul, MD+
Gender: Male
601 E 12th St
Flora, IL 62839

IL

Clay

Pediatrics (Babies, Children)

Klingler, Michael Paul, MD+
Phone:(618) 662-4406
NPI:1447450085
Cultural Training Completed: No
Hours: [Mon, Tue, Wed, Thu, Fri] 08:00 AM - 05:00 PM
Certification(s):Board Certified
Accessibility: Details Pending (P P, P EB, P IB, P PA)

Klingler, Michael Paul, MD+
Gender: Male
929 Stacey Burk Dr
Flora, IL 62839
Phone:(618) 662-2191
NPI:1447450085
Cultural Training Completed: No
Hours: [Mon, Tue, Wed, Thu, Fri] 08:00 AM - 05:00 PM
After Hours Phone Number:(618) 662-2191
Certification(s):Board Certified
Accessibility: Some Criteria Met (I P, I EB, P IB, I PA)

Pediatrics (Babies, Children) Adolescent Medicine

Klingler, Michael Paul, MD+
Gender: Male
601 E 12th St

IL

Clay

Pediatrics (Babies, Children) Adolescent Medicine

Klingler, Michael Paul, MD+
Flora, IL 62839
Phone:(618) 662-4406
NPI:1447450085
Cultural Training Completed: No
Hours: [Mon, Tue, Wed, Thu, Fri] 08:00 AM - 05:00 PM
Certification(s):Board Certified
Accessibility: Details Pending (P P, P EB, P IB, P PA)

Klingler, Michael Paul, MD+
Gender: Male
929 Stacey Burk Dr
Flora, IL 62839
Phone:(618) 662-2191
NPI:1447450085
Cultural Training Completed: No
Hours: [Mon, Tue, Wed, Thu, Fri] 08:00 AM - 05:00 PM
After Hours Phone Number:(618) 662-2191
Certification(s):Board Certified
Accessibility: Some Criteria Met (I P, I EB, P IB, I PA)

Rural Health Center (RHC)

Clay County Hospital
911 Stacey Burk Dr
Flora, IL 62839

IL

Clay

Rural Health Center (RHC)

Clay County Hospital
Phone:(618) 662-2131
NPI:1811946411
Website: https://claycountyhospital.org
Cultural Training Completed: No
Hours: [Mon, Tue, Wed, Thu, Fri] 08:00 AM - 05:00 PM
Other Language(s):English
Accessibility: Details Pending (P, EB, IB, PA)

Clay County Hospital Medical Clinic
929 Stacey Burk Dr
Flora, IL 62839
Phone:(618) 508-8020
NPI:1811946411
Website: https://claycountyhospital.org
Cultural Training Completed: Yes
Hours: [Mon, Tue, Wed, Thu] 07:00 AM - 06:00 PM, Fri 07:00 AM - 05:00 PM, Sat 08:00 AM - 12:00 PM
Accessibility: Some Criteria Met (P, EB, IB, PA)

Springfield Clinic Flora Rural Health
501 N Main St
Flora, IL 62839
Phone:(618) 403-5040

IL

Clay

Rural Health Center (RHC)

Springfield Clinic Flora Rural Health
NPI:1053508960
Website: https://24advancedcare.com/
Cultural Training Completed: No
Hours: [Mon, Tue, Wed, Thu, Fri] 08:00 AM - 05:00 PM
Accessibility: Some Criteria Met (P, EB, IB, PA)

Wabash General Hosp
929 Stacey Burk Dr
Flora, IL 62839
Phone:(618) 508-8020
NPI:1689148892
Website: https://www.wabashgeneral.com/
Cultural Training Completed: No
Hours: [Mon, Tue, Wed, Thu, Fri] 08:00 AM - 05:00 PM
Other Language(s):English
Accessibility: Some Criteria Met (P, EB, IB, PA)

Louisville

Family Medicine

Jerabek, Jason B, DO+
Gender: Male
935 Bryant St
Louisville, IL 62858
Phone:(618) 662-2191

IL

Clay

Family Medicine

Jerabek, Jason B, DO+
NPI:1396853008
Cultural Training Completed: Yes
Hours: [Mon, Tue, Wed, Thu, Fri] 08:00 AM - 05:00 PM
Certification(s):Board Certified
Accessibility: Details Pending (P, EB, IB, PA)

Nurse Practitioner: Family

Fuson, Amanda, APRN+
Gender: Female
850 Bryant St
Louisville, IL 62858
Phone:(618) 665-7000
NPI:1821746678
Cultural Training Completed: No
Hours: [Mon, Tue, Wed, Thu, Fri] 08:00 AM - 05:00 PM
Accessibility: Details Pending (P, EB, IB, PA)

Lybarger, Valerie L, FNP+
Gender: Female
850 Bryant St
Louisville, IL 62858
Phone:(618) 665-7000
NPI:1962892976
Cultural Training Completed: Yes
Hours: [Mon, Tue, Wed, Thu, Fri] 08:00 AM - 05:00 PM

IL

Clay

Nurse Practitioner: Family

Lybarger, Valerie L, FNP+
Other Language(s):English
Accessibility: Some Criteria Met (P, EB, IB, PA)

Nussmeyer, Carrie, APNP+
Gender: Female
850 Bryant St
Louisville, IL 62858
Phone:(618) 665-7000
NPI:1477914737
Cultural Training Completed: No
Hours: [Mon, Tue, Wed, Thu, Fri] 08:00 AM - 05:00 PM
Other Language(s):English
Certification(s):Board Certified
Accessibility: Some Criteria Met (P, EB, IB, PA)

Springmeyer, Angela, NP+
Gender: Female
850 Bryant St
Louisville, IL 62858
Phone:(618) 665-7000
NPI:1558229393
Cultural Training Completed: No
Hours: [Mon, Tue, Wed, Thu, Fri] 08:00 AM - 05:00 PM

IL

Clay

Nurse Practitioner: Family

Springmeyer, Angela, NP+
Accessibility: Some Criteria Met (P, EB, IB, PA)

Rural Health Center (RHC)

Louisville Medical Clinic
935 Bryant St
Louisville, IL 62858
Phone:(618) 662-1651
NPI:1811946411
Website: https://claycountyhospital.org
Cultural Training Completed: No
Hours: [Mon, Tue, Wed, Thu, Fri] 08:00 AM - 05:00 PM
Other Language(s):English
Accessibility: Details Pending (P, EB, IB, PA)

Louisville Medical Clinic
935 Bryant St
Louisville, IL 62858
Phone:(618) 662-2191
NPI:1831120401
Website: https://claycountyhospital.org
Cultural Training Completed: No
Hours: [Mon, Tue, Wed, Thu, Fri] 08:00 AM - 05:00 PM

IL

Clay

Rural Health Center (RHC)

Louisville Medical Clinic
Accessibility: Some Criteria Met (P, EB, IB, PA)

Louisville Medical Clinic
14265 Highway 45
Louisville, IL 62858
Phone:(618) 662-2191
NPI:1831120401
Website: https://claycountyhospital.org
Cultural Training Completed: No
Hours: [Mon, Fri] 08:00 AM - 04:00 PM, [Tue, Wed] 08:00 AM - 05:00 PM, Thu 08:00 AM - 06:00 PM
Accessibility: Some Criteria Met (P, EB, IB, PA)

Trinity Health and Wellness, LLC
850 Bryant St
Louisville, IL 62858
Phone:(618) 665-7000
NPI:1134750243
Cultural Training Completed: No
Hours: [Mon, Tue, Wed, Thu, Fri] 08:00 AM - 05:00 PM
Accessibility: Details Pending (P, EB, IB, PA)

IL

Clinton

Breese

Federally Qualified Health Center (FQHC)

Rashid A Dalal MD PC
9515 Holy Cross Ln
Ste 4
Breese, IL 62230
Phone:(618) 239-9500
NPI:1942510508
Website: https://www.sihf.org
Cultural Training Completed: No
Hours: [Mon, Tue, Wed, Thu, Fri] 08:00 AM - 05:00 PM
Accessibility: Details Pending (P, EB, IB, PA)

Multi-Specialty Group

SBL Southern Illinois Hand Center Breese Clinic
9515 Holy Cross Ln
Ste 2
Breese, IL 62230
Phone:(217) 347-3003
NPI:1669564662
Website: http://www.sarahbush.org
Cultural Training Completed: No
Hours: [Mon, Tue, Wed, Thu, Fri] 08:00 AM - 05:00 PM
Accessibility: Some Criteria Met (P, EB, IB, PA)

IL

Clinton

Multi-Specialty Group

Southern Obstetrics & Gynecologic Associates
9447 Holy Cross Ln
Ste 110
Breese, IL 62230
Phone:(234) 567-8910
NPI:1447200654
Website: https://care.advocatehealth.com
Cultural Training Completed: Yes
Hours: [Mon, Tue, Wed, Thu] 08:30 AM - 04:00 PM, Fri 08:30 AM - 03:00 PM
Accessibility: Details Pending (P, EB, IB, PA)

Single Specialty Group

Southern OBGYN
9447 Holy Cross Ln
Breese, IL 62230
Phone:(618) 526-2209
NPI:1962793687
Website: https://www.sogamds.com
Cultural Training Completed: No
Hours: [Mon, Tue, Wed, Thu, Fri] 08:00 AM - 05:00 PM
Accessibility: Details Pending (P, EB, IB, PA)

IL

Clinton

Centralia

Internal Medicine (General Medical Care)

Riaz, Maria, MD*
Gender: Female
1441 W Broadway
Centralia, IL 62801
Phone:(618) 532-9050
NPI:1245751940
Cultural Training Completed: No
Hours: [Mon, Tue, Wed, Thu, Fri] 08:00 AM - 06:00 PM
Certification(s):Board Certified
Accessibility: Details Pending (P, EB, IB, PA)

Multi-Specialty Group

SSM Health Medical Group
1441 W Broadway
Centralia, IL 62801
Phone:(618) 532-9050
NPI:1831101807
Website: http://www.ssmhealth.com
Cultural Training Completed: No
Hours: [Mon, Tue, Wed, Thu, Fri] 08:00 AM - 06:00 PM
Other Language(s):English
Accessibility: Details Pending (P, EB, IB, PA)

IL

Clinton

Physician Assistant

Bowen, Kendra D, PA+
Gender: Female
1441 W Broadway
Centralia, IL 62801
Phone:(618) 532-9050
NPI:1457318438
Cultural Training Completed: No
Hours: [Mon, Tue, Wed, Thu, Fri] 08:00 AM - 05:00 PM
Accessibility: Some Criteria Met (P, EB, IB, PA)

Hummel, Karen Diane, PA-C+
Gender: Female
1441 W Broadway
Centralia, IL 62801
Phone:(618) 532-9050
NPI:1356392245
Cultural Training Completed: No
Hours: [Mon, Tue, Wed, Thu, Fri] 08:00 AM - 05:00 PM
Certification(s):Board Certified
Accessibility: Some Criteria Met (P, EB, IB, PA)

Rural Health Center (RHC)

PHYSICIAN SERVICES CORP OF SOUTHERN IL
1441 W Broadway
Centralia, IL 62801
Phone:(618) 532-9050
NPI:1780688671

IL

Clinton

Rural Health Center (RHC)

PHYSICIAN SERVICES CORP OF SOUTHERN IL
Website: http://www.ssmhealth.com/
Cultural Training Completed: No
Hours: [Mon, Tue, Wed, Thu, Fri] 08:00 AM - 05:00 PM
Other Language(s):English
Accessibility: Some Criteria Met (P, EB, IB, PA)

New Baden

Federally Qualified Health Center (FQHC)

Clinton County Rural Health New Baden (RHC)
211 E Hanover St
New Baden, IL 62265
Phone:(618) 526-5933
NPI:1942510508
Website: https://www.sihf.org
Cultural Training Completed: No
Hours: [Mon, Tue, Wed, Thu, Fri] 08:00 AM - 05:00 PM
Accessibility: Details Pending (P, EB, IB, PA)

IL

Clinton

Trenton

Family Medicine

Fancher Gagen, Erin, MD+
Gender: Female
411 E Broadway
Trenton, IL 62293
Phone:(618) 224-7000
NPI:1184657090
Cultural Training Completed: No
Hours: [Mon, Tue, Thu] 09:00 AM - 05:00 PM, [Wed, Fri] 09:00 AM - 04:00 PM
Certification(s):Board Certified
Accessibility: Details Pending (P, EB, IB, PA)

Single Specialty Group

Erin Fancher Gagen, MD
411 E Broadway
Trenton, IL 62293
Phone:(618) 224-7000
NPI:1184657090
Website: https://phppd.providence.org/
Cultural Training Completed: No
Hours: [Mon, Tue, Thu] 09:00 AM - 05:00 PM, [Wed, Fri] 09:00 AM - 04:00 PM
Accessibility: Details Pending (P, EB, IB, PA)

IL

Crawford

Oblong

Family Medicine

Edwards, Joanna G, MD+
Gender: Female
1366 E 1050th Ave
Oblong, IL 62449
Phone:(618) 544-8500
NPI:1063947067
Cultural Training Completed: Yes
Hours: [Mon, Tue, Wed, Thu, Fri] 08:00 AM - 05:00 PM
Other Language(s):English
Certification(s):Board Certified
Accessibility: Details Pending (P, EB, IB, PA)

Nurse Practitioner

Mullins, Keri Jane, APN+
Gender: Female
1366 E 1050th Ave
Oblong, IL 62449
Phone:(618) 592-3119
NPI:1710143367
Cultural Training Completed: Yes
Hours: [Mon, Tue, Wed, Thu, Fri] 08:00 AM - 05:00 PM
Accessibility: Details Pending (P, EB, IB, PA)

IL

Crawford

Nurse Practitioner: Family

Mullins, Keri Jane, APN+
Gender: Female
1366 E 1050th Ave
Oblong, IL 62449
Phone:(618) 592-3119
NPI:1710143367
Cultural Training Completed: Yes
Hours: [Mon, Tue, Wed, Thu, Fri] 08:00 AM - 05:00 PM
Certification(s):Board Certified
Accessibility: Details Pending (P, EB, IB, PA)

Obstetrics & Gynecology

Edwards, Joanna G, MD+
Gender: Female
1366 E 1050th Ave
Oblong, IL 62449
Phone:(618) 544-8500
NPI:1063947067
Cultural Training Completed: Yes
Hours: [Mon, Tue, Wed, Thu, Fri] 08:00 AM - 05:00 PM
Other Language(s):English
Accessibility: Details Pending (P, EB, IB, PA)

IL

Crawford

Rural Health Center (RHC)

CMH Rural Health
1366 E 1050th Ave
Oblong, IL 62449
Phone:(618) 592-3119
NPI:1790769073
Website: https://www.crawfordmh.org/
Cultural Training Completed: No
Hours: [Mon, Tue, Wed, Thu, Fri] 08:00 AM - 05:00 PM
Other Language(s):English
Accessibility: Some Criteria Met (P, EB, IB, PA)

Crawford Memorial Hospital
1366 E 1050th Ave
Oblong, IL 62449
Phone:(618) 592-3119
NPI:1356325633
Website: https://www.crawfordmh.org/
Cultural Training Completed: No
Hours: [Mon, Tue, Wed, Thu, Fri] 08:00 AM - 04:30 PM, Sat 08:00 AM - 01:00 PM
Other Language(s):English
Accessibility: Details Pending (P, EB, IB, PA)

IL

Crawford

Palestine

Rural Health Center (RHC)

Crawford Memorial Hospital - Rhc
209 E Grand Prairie St
Palestine, IL 62451
Phone:(618) 544-8500
NPI:1538105523
Website: https://www.crawfordmh.org/
Cultural Training Completed: No
Hours: [Mon, Tue, Wed, Thu, Fri] 08:00 AM - 05:00 PM
Other Language(s):English
Accessibility: Some Criteria Met (P, EB, IB, PA)

Robinson

Family Medicine

Atienza-Tennison, Eleanor Umali, DO+
Gender: Female
1101 N Allen St
Robinson, IL 62454
Phone:(618) 544-8500
NPI:1255310546
Cultural Training Completed: No
Hours: [Mon, Tue, Wed, Thu, Fri] 08:00 AM - 05:00 PM
Other Language(s):English
Certification(s):Board Certified

IL

Crawford

Family Medicine

Atienza-Tennison, Eleanor Umali, DO+
Accessibility: Details Pending (P, EB, IB, PA)

Elliott, Michael W, MD*
Gender: Male
807 W Craft St
Robinson, IL 62454
Phone:(618) 546-5052
NPI:1548267693
Cultural Training Completed: No
Hours: [Mon, Tue, Wed, Thu, Fri] 08:00 AM - 05:00 PM
After Hours Phone Number:(618) 546-5052
Accessibility: Details Pending (P, EB, IB, PA)

Islam, Saiful, MD+
Gender: Male
600 Robinwood Dr
Robinson, IL 62454
Phone:(618) 544-3192
NPI:1548261613
Cultural Training Completed: No
Hours: [Mon, Tue, Wed, Thu, Fri] 08:00 AM - 05:00 PM
Certification(s):Board Certified
Accessibility: Details Pending (P, EB, IB, PA)

Tennison, Gary A, DO+
Gender: Male

IL

Crawford

Family Medicine

Tennison, Gary A, DO+
1101 N Allen St
Robinson, IL 62454
Phone:(618) 544-3125
NPI:1518946813
Cultural Training Completed: No
Hours: [Mon, Tue, Wed, Thu, Fri] 08:00 AM - 05:00 PM
After Hours Phone Number:(618) 544-3125
Other Language(s):English
Certification(s):Board Certified
Accessibility: Details Pending (P, EB, IB, PA)

Federally Qualified Health Center (FQHC)

Labor of Love Midwifery and Women's Health Services LLC
309 N Jefferson St
Robinson, IL 62454
Phone:(618) 553-8369
NPI:1194794917
Website: http://www.crossinghealthcare.org/
Cultural Training Completed: No
Hours: [Mon, Tue, Wed, Thu, Fri] 08:00 AM - 05:00 PM
Accessibility: Details Pending (P, EB, IB, PA)

IL

Crawford

Multi-Specialty Group

CMH Rural Health
1101 N Allen St
Robinson, IL 62454
Phone:(618) 544-8500
NPI:1356325633
Website: https://cookcountyhealth.org/
Cultural Training Completed: No
Hours: [Mon, Tue, Wed, Thu, Fri] 08:00 AM - 05:00 PM
Accessibility: Details Pending (P, EB, IB, PA)

Good Samaritan Hospital Physician Services Inc
1404 E Main St
Robinson, IL 62454
Phone:(618) 544-8333
NPI:1649432071
Website: http://www.gshvin.org/
Cultural Training Completed: Yes
Hours: [Mon, Tue, Wed, Thu, Fri] 08:00 AM - 05:00 PM
Accessibility: Details Pending (P, EB, IB, PA)

Good Samaritan Hospital Physician Services, Inc.
1000 N Allen St
Robinson, IL 62454
Phone:(618) 544-3131
NPI:1649432071

IL

Crawford

Multi-Specialty Group

Good Samaritan Hospital Physician Services, Inc.
Website: http://www.gshvin.org/
Cultural Training Completed: No
Hours: [Mon, Tue, Wed, Thu, Fri] 08:00 AM - 05:00 PM
Accessibility: Some Criteria Met (I P, I EB, P IB, I PA)

SBL Crawford Ophthalmology Clinic
1000 N Allen St
Robinson, IL 62454
Phone:(618) 544-3131
NPI:1669564662
Website: http://www.sarahbush.org
Cultural Training Completed: No
Hours: [Mon, Tue, Wed, Thu, Fri] 08:00 AM - 05:00 PM
Accessibility: Some Criteria Met (I P, I EB, I IB, I PA)

Nurse Practitioner

Barthelme, Clara J, APRN+
Gender: Female
1101 N Allen St
Robinson, IL 62454
Phone:(618) 544-8500
NPI:1417787656
Cultural Training Completed: Yes

IL

Crawford

Nurse Practitioner

Barthelme, Clara J, APRN+
Hours: [Mon, Tue, Wed, Thu, Fri] 08:00 AM - 05:00 PM
Accessibility: Details Pending (P, EB, IB, PA)

Keeler, Derek L, APN+
Gender: Male
1101 N Allen St
Robinson, IL 62454
Phone:(618) 544-8500
NPI:1891382636
Cultural Training Completed: Yes
Hours: [Mon, Tue, Wed, Thu, Fri] 08:00 AM - 05:00 PM
Accessibility: Details Pending (P, EB, IB, PA)

Nurse Practitioner: Family

Keeler, Derek L, APN+
Gender: Male
1101 N Allen St
Robinson, IL 62454
Phone:(618) 544-8500
NPI:1891382636
Cultural Training Completed: Yes
Hours: [Mon, Tue, Wed, Thu, Fri] 08:00 AM - 05:00 PM
Accessibility: Details Pending (P, EB, IB, PA)

IL

Crawford

Physician Assistant

Potts, Eric M, PA+
Gender: Male
1404 E Main St
Robinson, IL 62454
Phone:(618) 544-8333
NPI:1376654319
Cultural Training Completed: No
Hours: [Mon, Tue, Wed, Thu, Fri] 08:00 AM - 05:00 PM
Accessibility: Details Pending (P, EB, IB, PA)

Rural Health Center (RHC)

CMH Rural Health
1101 N Allen St
Robinson, IL 62454
Phone:(618) 544-8500
NPI:1356325633
Website: https://www.crawfordmh.org/
Cultural Training Completed: Yes
Hours: [Mon, Tue, Wed, Thu, Fri] 08:00 AM - 05:00 PM, Sat 08:00 AM - 01:00 PM
Accessibility: Some Criteria Met (P, EB, IB, PA)

CMH Rural Health
1000 N Allen St
Robinson, IL 62454
Phone:(618) 544-3131
NPI:1790769073
Website: https://www.crawfordmh.org/

IL

Crawford

Rural Health Center (RHC)

CMH Rural Health
Cultural Training Completed: No
Hours: [Mon, Tue, Wed, Thu, Fri] 08:00 AM - 05:00 PM
Other Language(s):English
Accessibility: Some Criteria Met (P, EB, IB, PA)

Crawford Hospital District
1000 N Allen St
Robinson, IL 62454
Phone:(618) 544-3131
NPI:1356581540
Cultural Training Completed: No
Hours: [Mon, Tue, Wed, Thu, Fri] 08:00 AM - 05:00 PM
Accessibility: Some Criteria Met (P, EB, IB, PA)

Crawford Memorial Hospital
1101 N Allen St
Robinson, IL 62454
Phone:(618) 546-2618
NPI:1790769073
Website: https://www.crawfordmh.org/
Cultural Training Completed: No
Hours: [Mon, Tue, Wed, Thu, Fri] 08:00 AM - 05:00 PM

IL

Crawford

Rural Health Center (RHC)

Crawford Memorial Hospital
Other Language(s):English
Accessibility: Some Criteria Met (P, EB, IB, PA)

Edwards

Albion

Family Medicine

Fyie, Nicole L, MD+
Gender: Female
26 E Elm St
Albion, IL 62806
Phone:(618) 445-8170
NPI:1447562269
Cultural Training Completed: No
Hours: [Mon, Tue, Wed, Thu, Fri] 08:00 AM - 05:00 PM
Other Language(s):English
Accessibility: Some Criteria Met (P, EB, IB, PA)

Family Medicine (General Family Medical Care)

Fyie, Nicole L, MD+
Gender: Female
26 E Elm St
Albion, IL 62806
Phone:(618) 445-8170
NPI:1447562269
Cultural Training Completed: No

IL

Edwards

Family Medicine (General Family Medical Care)

Fyie, Nicole L, MD+
Hours: [Mon, Tue, Wed, Thu, Fri] 08:00 AM - 05:00 PM
Other Language(s):English
Accessibility: Some Criteria Met (P, EB, IB, PA)

Federally Qualified Health Center (FQHC)

Albion Community Health Center
33 W Main St
Albion, IL 62806
Phone:(618) 445-2287
NPI:1144200825
Website: https://www.crhpc.org
Cultural Training Completed: No
Hours: [Mon, Tue, Wed, Thu, Fri] 08:00 AM - 05:00 PM
Accessibility: Details Pending (P, EB, IB, PA)

Albion Community Health Center
33 W Main St
Albion, IL 62806
Phone:(618) 445-2287
NPI:1528048105
Website: https://www.crhpc.org
Cultural Training Completed: No

IL

Edwards

Federally Qualified Health Center (FQHC)

Albion Community Health Center
Hours: [Mon, Tue, Wed, Thu, Fri] 08:00 AM - 05:00 PM
Accessibility: Details Pending (P, EB, IB, PA)

Albion Community Health Center
33 W Main St
Albion, IL 62806
Phone:(618) 724-2401
NPI:1902170632
Website: https://www.crhpc.org
Cultural Training Completed: No
Hours: [Mon, Tue, Wed, Thu, Fri] 08:30 AM - 04:15 PM
Other Language(s):English
Accessibility: Details Pending (P, EB, IB, PA)

Albion Community Health Center
33 W Main St
Albion, IL 62806
Phone:(618) 445-2287
NPI:1285241877
Cultural Training Completed: No
Hours: [Mon, Tue, Wed, Thu, Fri] 08:00 AM - 05:00 PM
Accessibility: Some Criteria Met (P, EB, IB, PA)

IL

Edwards

Federally Qualified Health Center (FQHC)

Albion Community Health Center
33 W Main St
Albion, IL 62806
Phone:(618) 445-2287
NPI:1871867507
Website: https://www.crhpc.org/
Cultural Training Completed: No
Hours: [Mon, Tue, Wed, Thu, Fri] 08:00 AM - 05:00 PM
Accessibility: Details Pending (P, EB, IB, PA)

Albion Community Health Center
33 W Main St
Albion, IL 62806
Phone:(618) 842-4470
NPI:1437423167
Website: https://www.crhpc.org
Cultural Training Completed: No
Hours: [Mon, Tue, Wed, Thu, Fri] 08:00 AM - 05:00 PM
Accessibility: Details Pending (P, EB, IB, PA)

Christopher Greater Area Rural Health Planning Corporation
33 W Main St
Albion, IL 62806
Phone:(618) 445-2287
Website: https://www.crhpc.org/

IL

Edwards

Federally Qualified Health Center (FQHC)

Christopher Greater Area Rural Health Planning Corporation
Cultural Training Completed: No
Hours: [Mon, Tue, Wed, Thu, Fri] 08:00 AM - 05:00 PM
Other Language(s):English
Accessibility: Details Pending (P, EB, IB, PA)

Multi-Specialty Group

Christopher Greater Area Rural Health Planning Corporation
33 W Main St
Albion, IL 62806
Phone:(618) 445-2287
NPI:1437423167
Website: https://www.crhpc.org/
Cultural Training Completed: No
Hours: [Mon, Tue, Wed, Thu, Fri] 08:00 AM - 05:00 PM
Accessibility: Details Pending (P, EB, IB, PA)

Nurse Practitioner: Family

Colyer, Jennifer Leann, APRN+
Gender: Female
33 W Main St
Albion, IL 62806
Phone:(618) 445-2287

IL

Edwards

Nurse Practitioner: Family

Colyer, Jennifer Leann, APRN+
NPI:1568042182
Cultural Training Completed: No
Hours: [Mon, Tue, Wed, Thu, Fri] 08:00 AM - 05:00 PM
After Hours Phone Number:(618) 445-2287
Accessibility: Some Criteria Met (P, EB, IB, PA)

Miller, Valerie R, NP+
Gender: Female
26 E Elm St
Albion, IL 62806
Phone:(618) 375-7101
NPI:1124498365
Cultural Training Completed: Yes
Hours: [Mon, Tue, Wed, Thu, Fri] 08:00 AM - 05:00 PM
Other Language(s):English
Accessibility: Some Criteria Met (P, EB, IB, PA)

Tate, Shelia Marie, ARNP+
Gender: Female
33 W Main St
Albion, IL 62806
Phone:(618) 445-2287
NPI:1922736552
Cultural Training Completed: Yes

IL

Edwards

Nurse Practitioner: Family

Tate, Shelia Marie, ARNP+
Hours: [Mon, Tue, Wed, Thu, Fri] 08:00 AM - 05:00 PM
Accessibility: Details Pending (P, EB, IB, PA)

Rural Health Center (RHC)

Edwards County Health Office
25 N 5th St
Albion, IL 62806
Phone:(618) 445-2615
NPI:1235224130
Cultural Training Completed: No
Hours: [Mon, Tue, Wed, Thu, Fri] 08:00 AM - 05:00 PM
Other Language(s):English
Accessibility: Some Criteria Met (P, EB, IB, PA)

Edwards County Health Office
329 N 5th St
Albion, IL 62806
Phone:(618) 445-2615
NPI:1235224130
Cultural Training Completed: Yes
Hours: [Mon, Tue, Thu] 08:00 AM - 04:00 PM, Wed 07:00 AM - 05:00 PM, Fri 08:00 AM - 12:00 PM

IL

Edwards

Rural Health Center (RHC)

Edwards County Health Office
Accessibility: Details Pending (P, EB, IB, PA)

Wabash General Hospital District
26 E Elm St
Albion, IL 62806
Phone:(618) 375-7101
NPI:1689148892
Website: https://www.wabashgeneral.com/
Cultural Training Completed: No
Hours: [Mon, Tue, Wed, Thu, Fri] 08:00 AM - 05:00 PM
Other Language(s):English
Accessibility: Some Criteria Met (P, EB, IB, PA)

Grayville

Physician Assistant

Vieck, Andrea, PA+
Gender: Female
610 N Court St
Grayville, IL 62844
Phone:(618) 375-7101
NPI:1235014960
Cultural Training Completed: No
Hours: [Mon, Tue, Wed, Thu, Fri] 06:00 AM - 09:00 PM, Sun 10:00 AM - 06:00 PM

IL

Edwards

Physician Assistant

Vieck, Andrea, PA+
Accessibility: Some Criteria Met (P, EB, IB, PA)

Rural Health Center (RHC)

Wabash General Hospital Grayville Clinic
610 N Court St
Grayville, IL 62844
Phone:(618) 375-7101
NPI:1528241023
Website: https://www.wabashgeneral.com/
Cultural Training Completed: No
Hours: [Mon, Tue, Wed, Thu, Fri] 08:00 AM - 05:00 PM
Accessibility: Details Pending (P, EB, IB, PA)

Wabash General Hospital Grayville Clinic
610 N Court St
Grayville, IL 62844
Phone:(618) 375-7101
NPI:1942774153
Website: https://www.wabashgeneral.com/
Cultural Training Completed: Yes
Hours: [Mon, Tue, Wed, Thu, Fri] 08:00 AM - 05:00 PM

IL

Edwards

Rural Health Center (RHC)

Wabash General Hospital Grayville Clinic
Accessibility: Some Criteria Met (P, EB, IB, PA)

West Salem

Family Medicine

Garrett, Harry T, DO+
Gender: Male
100 S Main St
West Salem, IL 62476
Phone:(618) 456-3727
NPI:1871589515
Cultural Training Completed: Yes
Hours: [Mon, Tue, Wed, Thu, Fri] 08:00 AM - 05:00 PM
Other Language(s):English
Certification(s):Board Certified
Accessibility: Details Pending (P, EB, IB, PA)

Rural Health Center (RHC)

RMH West Salem Rural Health Clinic
100 S Main St
West Salem, IL 62476
Phone:(618) 456-3727
NPI:1922475037
Cultural Training Completed: No
Hours: [Mon, Tue, Wed, Thu, Fri] 08:00 AM -

IL

Edwards

Rural Health Center (RHC)

RMH West Salem Rural Health Clinic
05:00 PM, [Sat, Sun] 12:00 AM - 11:59 PM
Other Language(s):English
Accessibility: Some Criteria Met (P, EB, IB, PA)

RMH West Salem Rural Health Clinic
100 S Main St
West Salem, IL 62476
Phone:(618) 456-3727
NPI:1053792689
Website: https://www.sihf.org
Cultural Training Completed: No
Hours: [Mon, Tue, Wed, Thu, Fri] 08:00 AM - 05:00 PM
Accessibility: Details Pending (P, EB, IB, PA)

Effingham

Altamont

Family Medicine

Opilka, John P, DO+
Gender: Male
5 E Cumberland Rd
Altamont, IL 62411
Phone:(618) 483-6151
NPI:1497715056
Cultural Training Completed: Yes
Hours: [Mon, Tue, Wed, Thu, Fri] 08:00 AM - 05:00 PM

IL

Effingham

Family Medicine

Opilka, John P, DO+
Other Language(s):English
Accessibility: Details Pending (P, EB, IB, PA)

Multi-Specialty Group

SBL Altamont Medical Center
5 E Cumberland Rd
Altamont, IL 62411
Phone:(618) 483-6151
NPI:1568581379
Website: http://www.sarahbush.org
Cultural Training Completed: No
Hours: [Mon, Tue, Wed, Thu, Fri] 08:00 AM - 05:00 PM
Accessibility: Details Pending (P, EB, IB, PA)

SBL Altamont Physical & Occupational Therapy
15 N Main St
Altamont, IL 62411
Phone:(618) 881-0920
NPI:1669564662
Website: http://www.sarahbush.org
Cultural Training Completed: No
Hours: [Mon, Tue, Wed, Thu, Fri] 08:00 AM - 05:00 PM

IL

Effingham

Multi-Specialty Group

SBL Altamont Physical & Occupational Therapy
Accessibility: Some Criteria Met (P, EB, IB, PA)

Nurse Practitioner

Berg, Randi L, APRN+
Gender: Female
5 E Cumberland Rd
Altamont, IL 62411
Phone:(618) 483-6151
NPI:1578008769
Cultural Training Completed: Yes
Hours: [Mon, Tue, Wed, Thu, Fri] 08:00 AM - 05:00 PM
Other Language(s):English
Accessibility: Details Pending (P, EB, IB, PA)

Burgess, Kimberley S, APRN+
Gender: Female
5 E Cumberland Rd
Altamont, IL 62411
Phone:(618) 483-6151
NPI:1932120466
Cultural Training Completed: Yes
Hours: [Mon, Tue, Wed, Thu, Fri] 08:00 AM - 05:00 PM
Other Language(s):English
Accessibility: Details Pending (P, EB, IB, PA)

IL

Effingham

Nurse Practitioner: Family

Berg, Randi L, APRN+
Gender: Female
5 E Cumberland Rd
Altamont, IL 62411
Phone:(618) 483-6151
NPI:1578008769
Cultural Training Completed: Yes
Hours: [Mon, Tue, Wed, Thu, Fri] 08:00 AM - 05:00 PM
Other Language(s):English
Certification(s):Board Certified
Accessibility: Details Pending (P, EB, IB, PA)

Burgess, Kimberley S, APRN+
Gender: Female
5 E Cumberland Rd
Altamont, IL 62411
Phone:(618) 483-6151
NPI:1932120466
Cultural Training Completed: Yes
Hours: [Mon, Tue, Wed, Thu, Fri] 08:00 AM - 05:00 PM
Other Language(s):English
Certification(s):Board Certified
Accessibility: Details Pending (P, EB, IB, PA)

Esker, Kristi S, APRN+
Gender: Female
5 E Cumberland Rd

IL

Effingham

Nurse Practitioner: Family

Esker, Kristi S, APRN+
Altamont, IL 62411
Phone:(217) 258-2581
NPI:1578750709
Cultural Training Completed: No
Hours: [Mon, Tue, Wed, Thu, Fri] 08:00 AM - 05:00 PM
Other Language(s):English
Certification(s):Board Certified
Accessibility: Details Pending (P, EB, IB, PA)

Forys, Heather L, APRN+
Gender: Female
5 E Cumberland Rd
Altamont, IL 62411
Phone:(618) 483-6151
NPI:1902218308
Cultural Training Completed: Yes
Hours: [Mon, Tue, Wed, Thu, Fri] 08:00 AM - 05:00 PM
Certification(s):Board Certified
Accessibility: Details Pending (P, EB, IB, PA)

Rural Health Center (RHC)

Effingham Obstetrics Gynecology Associates LLC
5 E Cumberland Rd
Altamont, IL 62411

IL

Effingham

Rural Health Center (RHC)

Effingham Obstetrics Gynecology Associates LLC
Phone:(217) 342-3337
NPI:1649677063
Website: https://www.hshs.org
Cultural Training Completed: No
Hours: [Mon, Tue, Wed, Thu, Fri] 08:00 AM - 05:00 PM
Accessibility: Details Pending (P, EB, IB, PA)

Effingham

Allergy (Allergies) & Immunology (Immune System)

Hildebrandt, James R, DO+
Gender: Male
905 N Maple St
Effingham, IL 62401
Phone:(217) 347-7077
NPI:1386750008
Cultural Training Completed: No
Hours: [Mon, Tue, Wed, Thu, Fri] 08:00 AM - 05:00 PM, Sat 07:00 AM - 07:00 PM
Other Language(s):English
Accessibility: Some Criteria Met (P, EB, IB, PA)

IL

Effingham

Family Medicine

Brummer, Jeffrey K, DO+
Gender: Male
1106 N Merchant St
Effingham, IL 62401
Phone:(217) 342-7000
NPI:1265417851
Cultural Training Completed: No
Hours: [Mon, Tue, Wed, Thu, Fri] 08:00 AM - 05:00 PM
Other Language(s):English
Certification(s):Board Certified
Accessibility: Details Pending (P, EB, IB, PA)

Crowell, Jeffrey G, MD+
Gender: Male
1106 N Merchant St
Effingham, IL 62401
Phone:(217) 342-7000
NPI:1578548152
Cultural Training Completed: No
Hours: [Mon, Tue, Wed, Thu, Fri] 08:00 AM - 05:00 PM
Other Language(s):English
Certification(s):Board Certified
Accessibility: Details Pending (P, EB, IB, PA)

Jenson, Jeffrey J, MD+
Gender: Male
905 N Maple St

IL

Effingham

Family Medicine

Jenson, Jeffrey J, MD+
Ste D
Effingham, IL 62401
Phone:(217) 540-6123
NPI:1740211390
Cultural Training Completed: Yes
Hours: [Mon, Tue, Wed, Thu, Fri] 08:00 AM - 05:00 PM
Certification(s):Board Certified
Accessibility: Details Pending (P, EB, IB, PA)

Klosterman, Katelyn J, MD+
Gender: Female
1303 W Evergreen Ave
Ste 202
Effingham, IL 62401
Phone:(217) 238-4634
NPI:1003312422
Cultural Training Completed: No
Hours: [Mon, Tue, Wed, Thu, Fri] 08:00 AM - 05:00 PM
Certification(s):Board Certified
Accessibility: Details Pending (P, EB, IB, PA)

Oltman, Paul D., MD+
Gender: Male
905 N Maple St
Ste E
Effingham, IL 62401
Phone:(217) 347-7077
NPI:1942208087

IL

Effingham

Family Medicine

Oltman, Paul D., MD+
Cultural Training Completed: Yes
Hours: [Mon, Tue, Wed, Thu, Fri] 08:00 AM - 05:00 PM
Other Language(s):English
Certification(s):Board Certified
Accessibility: Some Criteria Met (P, EB, IB, PA)

Oltman, Paul D., MD+
Gender: Male
905 N Maple St
Ste D
Effingham, IL 62401
Phone:(217) 347-7077
NPI:1942208087
Cultural Training Completed: Yes
Hours: [Mon, Tue, Wed, Thu, Fri] 08:00 AM - 05:00 PM
Other Language(s):English
Certification(s):Board Certified
Accessibility: Details Pending (P, EB, IB, PA)

Federally Qualified Health Center (FQHC)

Effingham Obstetrics and Gynecology Associates LLC (RHC)
912 N Henrietta St
Effingham, IL 62401
Phone:(217) 342-3337
NPI:1194794917

IL

Effingham

Federally Qualified Health Center (FQHC)

Effingham Obstetrics and Gynecology Associates LLC (RHC)
Website: http://www.crossinghealthcare.org/
Cultural Training Completed: No
Hours: [Mon, Tue, Wed, Thu, Fri] 08:00 AM - 05:00 PM
Other Language(s):Hindi,French,English
Accessibility: Details Pending (P, EB, IB, PA)

SIHF HEALTHCARE EFFINGHAM
900 W Temple Ave
Ste 208
Effingham, IL 62401
Phone:(217) 342-0211
NPI:1942510508
Website: https://www.sihf.org
Cultural Training Completed: No
Hours: [Mon, Tue, Wed, Thu, Fri] 08:00 AM - 05:00 PM
Other Language(s):English
Accessibility: Details Pending (P, EB, IB, PA)

SIHF HEALTHCARE EFFINGHAM
900 W Temple Ave
Ste 208

IL

Effingham

Federally Qualified Health Center (FQHC)

SIHF HEALTHCARE EFFINGHAM
Effingham, IL 62401
Phone:(217) 342-0211
NPI:1174688501
Website: https://www.sihf.org/
Cultural Training Completed: No
Hours: [Mon, Tue, Wed, Thu, Fri] 07:00 AM - 05:30 PM
Accessibility: Details Pending (P, EB, IB, PA)

SIHF HEALTHCARE EFFINGHAM
900 W Temple Ave
Ste 208
Effingham, IL 62401
Phone:(217) 342-0211
NPI:1154651776
Website: http://www.sihf.org/
Cultural Training Completed: No
Hours: [Mon, Wed, Thu, Fri] 07:00 AM - 05:30 PM, Tue 08:00 AM - 05:30 PM
Accessibility: Some Criteria Met (P, EB, IB, PA)

Internal Medicine (General Medical Care)

Arora, Navdip S, MD+
Gender: Male
503 N Maple St
Effingham, IL 62401
Phone:(217) 342-2121

IL

Effingham

Internal Medicine (General Medical Care)

Arora, Navdip S, MD+
NPI:1902117328
Cultural Training Completed: No
Hours: [Mon, Tue, Wed, Thu, Fri] 08:00 AM - 05:00 PM
After Hours Phone Number:(217) 342-2121
Certification(s):Board Certified
Accessibility: Some Criteria Met (P, EB, IB, PA)

Arora, Navdip S, MD+
Gender: Male
401 N Mulberry St
Effingham, IL 62401
Phone:(217) 347-0768
NPI:1902117328
Cultural Training Completed: No
Hours: [Mon, Tue, Wed, Thu, Fri] 08:00 AM - 05:00 PM
Certification(s):Board Certified
Accessibility: Details Pending (P, EB, IB, PA)

Heischmidt, Thomas A, MD+
Gender: Male
1106 N Merchant St
Effingham, IL 62401
Phone:(217) 342-7000
NPI:1396720983
Cultural Training Completed: No

IL

Effingham

Internal Medicine (General Medical Care)

Heischmidt, Thomas A, MD+
Hours: [Mon, Tue, Wed, Thu, Fri] 08:00 AM - 05:00 PM
Other Language(s):English
Certification(s):Board Certified
Accessibility: Details Pending (P, EB, IB, PA)

SBL Bonutti Clinic - Effingham Cardiology Clinic
1303 W Evergreen Ave
STE 201
Effingham, IL 62401
Phone:(217) 258-2581
NPI:1669564662
Website: http://www.sarahbush.org
Cultural Training Completed: No
Hours: [Mon, Tue, Wed, Thu, Fri] 08:00 AM - 05:00 PM
Accessibility: Some Criteria Met (P, EB, IB, PA)

Hildebrandt, James R, DO+
Gender: Male
905 N Maple St
Effingham, IL 62401
Phone:(217) 347-7077
NPI:1386750008

IL

Effingham

Internal Medicine (General Medical Care)

Hildebrandt, James R, DO+
Cultural Training Completed: No
Hours: [Mon, Tue, Wed, Thu, Fri] 08:00 AM - 05:00 PM, Sat 07:00 AM - 07:00 PM
Other Language(s):English
Accessibility: Some Criteria Met (P, EB, IB, PA)

Kowalski, David J, MD#
Gender: Male
300 N Maple St
Effingham, IL 62401
Phone:(217) 342-4151
NPI:1538194600
Cultural Training Completed: No
Hours: [Mon, Tue, Wed, Thu, Fri] 08:00 AM - 05:00 PM
Certification(s):Board Certified
Accessibility: Some Criteria Met (P, EB, IB, PA)

Maneja, Jennifer C, MD#
Gender: Female
300 N Maple St
Effingham, IL 62401
Phone:(217) 342-4151
NPI:1194775064
Cultural Training Completed: Yes

IL

Effingham

Internal Medicine (General Medical Care)

Maneja, Jennifer C, MD#
Hours: [Mon, Tue, Wed, Thu, Fri] 08:00 AM - 05:00 PM
Certification(s):Board Certified
Accessibility: Some Criteria Met (P, EB, IB, PA)

Rozene, Tina M, MD#
Gender: Female
300 N Maple St
Effingham, IL 62401
Phone:(217) 342-4151
NPI:1467489807
Cultural Training Completed: No
Hours: [Mon, Tue, Wed, Thu, Fri] 08:00 AM - 05:00 PM
Other Language(s):English
Certification(s):Board Certified
Accessibility: Details Pending (P, EB, IB, PA)

Schwing IV, Louis E, MD*
Gender: Male
1303 W Evergreen Ave
Ste 200
Effingham, IL 62401
Phone:(217) 342-3400
NPI:1467565069
Cultural Training Completed: No

IL

Effingham

Internal Medicine (General Medical Care)

Schwing IV, Louis E, MD*
Hours: [Mon, Tue, Wed, Thu, Fri] 08:00 AM - 05:00 PM
Other Language(s):English
Accessibility: Some Criteria Met (I P, I EB, I IB, I PA)

Schwing IV, Louis E, MD*
Gender: Male
1303 W. Evergreen Ave.
Suite 200
Effingham, IL 62401
Phone:(217) 342-3400
NPI:1467565069
Cultural Training Completed: No
Hours: [Mon, Tue, Wed, Thu, Fri] 08:00 AM - 05:00 PM
Other Language(s):English
Accessibility: Some Criteria Met (I P, I EB, I IB, I PA)

Multi-Specialty Group

Effingham Ambulatory Surgery Center
904 W Temple Ave
Effingham, IL 62401
Phone:(217) 342-1234
NPI:1669564662
Website: http://www.sarahbush.org

IL

Effingham

Multi-Specialty Group

Effingham Ambulatory Surgery Center
Cultural Training Completed: Yes
Hours: [Mon, Wed, Fri] 08:00 AM - 05:00 PM, [Tue, Thu] 08:30 AM - 05:00 PM
Other Language(s):Spanish,English
Accessibility: Some Criteria Met (I P, I EB, I IB, I PA)

Effingham Prompt Care
401 N Mulberry St
Effingham, IL 62401
Phone:(217) 347-0768
NPI:1760496590
Website: https://www.effinghampromptcare.com/
Cultural Training Completed: No
Hours: [Mon, Tue, Wed, Thu, Fri] 08:00 AM - 05:00 PM, Sat 09:00 AM - 12:00 PM
Other Language(s):English,Hindi
Accessibility: Some Criteria Met (I P, I EB, I IB, I PA)

Family Care Associates Of Effingham SC
1106 N Merchant St
Effingham, IL 62401

IL

Effingham

Multi-Specialty Group

Family Care Associates Of Effingham SC
Phone:(217) 342-7000
NPI:1649255266
Website: https://www.familycareassociates.com/
Cultural Training Completed: No
Hours: [Mon, Tue, Wed, Thu, Fri] 08:00 AM - 05:00 PM
Accessibility: Details Pending (P P, P EB, P IB, P PA)

Midwest Post Acute Care Llc
1610 N Lakewood Dr
Effingham, IL 62401
Phone:(217) 347-7781
NPI:1083012074
Cultural Training Completed: No
Hours: [Mon, Tue, Wed, Thu, Fri] 08:00 AM - 05:00 PM
Accessibility: Details Pending (P P, P EB, P IB, P PA)

RenalCare Associates, SC
1104 W Evergreen Ave
Effingham, IL 62401
Phone:(217) 961-6615
NPI:1649300377
Website: http://www.illinoiskidney.com
Cultural Training Completed: No

IL

Effingham

Multi-Specialty Group

RenalCare Associates, SC
Hours: [Mon, Tue, Wed, Thu, Fri] 08:00 AM - 05:00 PM
Accessibility: Some Criteria Met (I P, I EB, P IB, I PA)

SBL Bonutti Clinic - Effingham Cardiology Clinic
1303 W Evgergreen Ave
STE 201
Effingham, IL 62401
Phone:(217) 347-1422
NPI:1568581379
Website: http://www.sarahbush.org
Cultural Training Completed: No
Hours: [Mon, Tue, Wed, Thu, Fri] 08:00 AM - 05:00 PM
Accessibility: Details Pending (P P, P EB, P IB, P PA)

SBL Bonutti Clinic - Effingham Cardiology Clinic
1303 W Evergreen Ave
Ste 201
Effingham, IL 62401
Phone:(217) 347-1422
NPI:1669564662
Website: http://www.sarahbush.org
Cultural Training Completed: No

IL

Effingham

Multi-Specialty Group

SBL Bonutti Clinic - Effingham Cardiology Clinic
Hours: [Mon, Tue, Wed, Thu, Fri] 08:00 AM - 05:00 PM
Accessibility: Some Criteria Met (P, EB, IB, PA)

SBL Bonutti Clinic - Effingham Cardiology Clinic
1303 W Evgergreen Ave
STE 201
Effingham, IL 62401
Phone:(217) 347-1422
NPI:1669564662
Website: http://www.sarahbush.org
Cultural Training Completed: No
Hours: [Mon, Tue, Wed, Thu, Fri] 08:00 AM - 05:00 PM
Accessibility: Details Pending (P, EB, IB, PA)

SBL Bonutti Clinic - Effingham Interventional Pain Clinic
1303 W. Evergreen Ave.
Suite 201
Effingham, IL 62401
Phone:(217) 258-2581
NPI:1669564662

IL

Effingham

Multi-Specialty Group

SBL Bonutti Clinic - Effingham Interventional Pain Clinic
Website: http://www.sarahbush.org
Cultural Training Completed: No
Hours: [Mon, Tue, Wed, Thu, Fri] 08:00 AM - 05:00 PM
Accessibility: Some Criteria Met (P, EB, IB, PA)

SBL Bonutti Clinic - Effingham Medical Clinic
1303 W Evergreen Ave
Ste 202
Effingham, IL 62401
Phone:(217) 258-2581
NPI:1568581379
Website: http://www.sarahbush.org
Cultural Training Completed: No
Hours: [Mon, Tue, Wed, Thu, Fri] 08:00 AM - 05:00 PM
Accessibility: Details Pending (P, EB, IB, PA)

SBL Bonutti Clinic - Effingham Pediatrics
1303 W Evergreen Ave
Ste 203
Effingham, IL 62401
Phone:(217) 540-6122
NPI:1568581379

IL

Effingham

Multi-Specialty Group

SBL Bonutti Clinic - Effingham Pediatrics
Website: http://www.sarahbush.org
Cultural Training Completed: No
Hours: [Mon, Tue, Wed, Thu, Fri] 08:00 AM - 05:00 PM
Accessibility: Some Criteria Met (P, EB, IB, PA)

SBL Bonutti Clinic - Effingham Pediatrics
1303 W Evergreen Avenue
Suite 203
Effingham, IL 62401
Phone:(217) 238-4634
NPI:1669564662
Website: http://www.sarahbush.org
Cultural Training Completed: No
Hours: [Mon, Tue, Wed, Thu, Fri] 08:00 AM - 05:00 PM
Accessibility: Some Criteria Met (P, EB, IB, PA)

SBL Bonutti Clinic - Effingham Podiatry Clinic
1303 W. Evgergreen Ave.
Ste. 201
Effingham, IL 62401
Phone:(217) 347-1422
NPI:1568581379

IL

Effingham

Multi-Specialty Group

SBL Bonutti Clinic - Effingham Podiatry Clinic
Website: http://www.sarahbush.org
Cultural Training Completed: No
Hours: [Mon, Tue, Wed, Thu, Fri] 08:00 AM - 05:00 PM
Accessibility: Details Pending (P, EB, IB, PA)

SBL Bonutti Clinic - Effingham Podiatry Clinic
1303 W Evergreen Avenue
Suite 201
Effingham, IL 62401
Phone:(217) 347-1422
NPI:1669564662
Website: http://www.sarahbush.org
Cultural Training Completed: No
Hours: [Mon, Tue, Wed, Thu, Fri] 08:00 AM - 05:00 PM
Accessibility: Some Criteria Met (P, EB, IB, PA)

SBL Bonutti Clinic - Ortho & Occ Med
1303 W. Evergreen Ave.
Suite 200
Effingham, IL 62401
Phone:(217) 342-3400

IL

Effingham

Multi-Specialty Group

SBL Bonutti Clinic - Ortho & Occ Med
NPI:1669564662
Website: http://www.sarahbush.org
Cultural Training Completed: No
Hours: [Mon, Tue, Wed, Thu, Fri] 08:00 AM - 05:00 PM
Accessibility: Some Criteria Met (P, EB, IB, PA)

SBL Bonutti Clinic - Ortho & Occ Med
1303 W Evergreen Ave
Ste 200
Effingham, IL 62401
Phone:(217) 342-3400
NPI:1669564662
Website: http://www.sarahbush.org
Cultural Training Completed: No
Hours: [Mon, Tue, Wed, Thu, Fri] 08:00 AM - 05:00 PM
Accessibility: Some Criteria Met (P, EB, IB, PA)

SBL Bonutti Clinic - SBL Effingham Walk In Clinic
1303 W. Evgergreen Ave.
Suite 100
Effingham, IL 62401
Phone:(217) 258-2581
NPI:1568581379

IL

Effingham

Multi-Specialty Group

SBL Bonutti Clinic - SBL Effingham Walk In Clinic
Website: http://www.sarahbush.org
Cultural Training Completed: No
Hours: [Mon, Tue, Wed, Thu, Fri] 08:00 AM - 05:00 PM
Accessibility: Details Pending (P, EB, IB, PA)

SBL Bonutti Clinic - SBL Effingham Walk In Clinic
1303 W Evergreen Avenue
Suite 100
Effingham, IL 62401
Phone:(217) 258-2581
NPI:1669564662
Website: http://www.sarahbush.org
Cultural Training Completed: No
Hours: [Mon, Tue, Wed, Thu, Fri] 08:00 AM - 05:00 PM
Accessibility: Some Criteria Met (P, EB, IB, PA)

SBL Effingham Clinic
905 N Maple St
Ste E
Effingham, IL 62401
Phone:(217) 347-7077
NPI:1669564662

IL

Effingham

Multi-Specialty Group

SBL Effingham Clinic
Website: http://www.sarahbush.org
Cultural Training Completed: No
Hours: [Mon, Tue, Wed, Thu, Fri] 08:00 AM - 05:00 PM
Accessibility: Some Criteria Met (P, EB, IB, PA)

SBL Effingham Clinic - Effingham
905 N Maple St
Effingham, IL 62401
Phone:(217) 347-7077
NPI:1669564662
Website: http://www.sarahbush.org
Cultural Training Completed: Yes
Hours: [Mon, Tue, Wed, Thu, Fri] 08:00 AM - 05:00 PM, Sat 07:00 AM - 07:00 PM
Accessibility: Some Criteria Met (P, EB, IB, PA)

SBL Effingham Family Practice
905 N Maple St
Ste D
Effingham, IL 62401
Phone:(217) 347-7077
NPI:1568581379
Website: http://www.sarahbush.org

IL

Effingham

Multi-Specialty Group

SBL Effingham Family Practice
Cultural Training Completed: No
Hours: [Mon, Tue, Wed, Thu, Fri] 08:00 AM - 05:00 PM
Accessibility: Details Pending (P, EB, IB, PA)

SBL Effingham Family Practice 2
905 N Maple St
Ste D
Effingham, IL 62401
Phone:(217) 347-7776
NPI:1669564662
Website: http://www.sarahbush.org
Cultural Training Completed: No
Hours: [Mon, Tue, Wed, Thu, Fri] 08:00 AM - 05:00 PM
Accessibility: Some Criteria Met (P, EB, IB, PA)

SBL Effingham General Surgery Clinic
1104 W Evergreen Ave
Effingham, IL 62401
Phone:(217) 347-2500
NPI:1669564662
Website: http://www.sarahbush.org
Cultural Training Completed: Yes

IL

Effingham

Multi-Specialty Group

SBL Effingham General Surgery Clinic
Hours: [Mon, Tue, Wed, Thu, Fri] 08:00 AM - 04:30 PM
Accessibility: Some Criteria Met (P, EB, IB, PA)

SBL Effingham Interventional Pain Clinic
901 Medical Park Dr
Ste 200
Effingham, IL 62401
Phone:(217) 347-2332
NPI:1669564662
Website: http://www.sarahbush.org
Cultural Training Completed: No
Hours: [Mon, Tue, Wed, Thu, Fri] 08:00 AM - 05:00 PM
Accessibility: Some Criteria Met (P, EB, IB, PA)

SBL Infusion Services - Effingham
901 Medical Park Dr
Ste 201
Effingham, IL 62401
Phone:(217) 342-7500
NPI:1568581379
Website: http://www.sarahbush.org
Cultural Training Completed: No

IL

Effingham

Multi-Specialty Group

SBL Infusion Services - Effingham
Hours: [Mon, Tue, Wed, Thu, Fri] 08:00 AM - 05:00 PM
Accessibility: Some Criteria Met (P, EB, IB, PA)

SBL Infusion Services - Effingham
901 Medical Park Dr
Ste 201
Effingham, IL 62401
Phone:(217) 342-7500
NPI:1669564662
Website: http://www.sarahbush.org
Cultural Training Completed: No
Hours: [Mon, Tue, Wed, Thu, Fri] 08:00 AM - 05:00 PM
Accessibility: Some Criteria Met (P, EB, IB, PA)

SBL Southern Illinois Hand Center
901 Medical Park Dr
Ste 100
Effingham, IL 62401
Phone:(217) 347-3003
NPI:1669564662
Website: http://www.sarahbush.org
Cultural Training Completed: No
Hours: [Mon, Tue, Wed, Thu, Fri] 08:00 AM - 05:00 PM

IL

Effingham

Multi-Specialty Group

SBL Southern Illinois Hand Center
Accessibility: Some Criteria Met (P, EB, IB, PA)

Sarah Bush Lincoln
1303 W. Evgergreen Ave.
Suite 201
Effingham, IL 62401
Phone:(217) 258-2581
NPI:1568581379
Website: http://www.sarahbush.org
Cultural Training Completed: No
Hours: [Mon, Tue, Wed, Thu, Fri] 08:00 AM - 05:00 PM
Accessibility: Details Pending (P, EB, IB, PA)

Sarah Bush Lincoln
1303 W Evergreen Ave
Ste 201
Effingham, IL 62401
Phone:(217) 258-2581
NPI:1568581379
Website: http://www.sarahbush.org
Cultural Training Completed: No
Hours: [Mon, Tue, Wed, Thu, Fri] 08:00 AM - 05:00 PM
Accessibility: Details Pending (P, EB, IB, PA)

IL

Effingham

Multi-Specialty Group

Sarah Bush Lincoln
1303 W. Evergreen Ave.
Suite 200
Effingham, IL 62401
Phone:(217) 342-3400
NPI:1568581379
Website: http://www.sarahbush.org
Cultural Training Completed: No
Hours: [Mon, Tue, Wed, Thu, Fri] 08:00 AM - 05:00 PM
Accessibility: Details Pending (P, EB, IB, PA)

Sarah Bush Lincoln
1303 W Evergreen Ave
Ste 200
Effingham, IL 62401
Phone:(217) 342-3400
NPI:1568581379
Website: http://www.sarahbush.org
Cultural Training Completed: No
Hours: [Mon, Tue, Wed, Thu, Fri] 08:00 AM - 05:00 PM
Accessibility: Details Pending (P, EB, IB, PA)

Sarah Bush Lincoln
1104 W Evergreen Ave
Effingham, IL 62401
Phone:(217) 347-2500
NPI:1568581379

IL

Effingham

Multi-Specialty Group

Sarah Bush Lincoln
Website: http://www.sarahbush.org
Cultural Training Completed: No
Hours: [Mon, Tue, Wed, Thu, Fri] 08:00 AM - 05:00 PM
Accessibility: Details Pending (P, EB, IB, PA)

Sarah Bush Lincoln
1303 W. Evgergreen Ave.
Suite 201
Effingham, IL 62401
Phone:(217) 258-2581
NPI:1669564662
Website: http://www.sarahbush.org
Cultural Training Completed: No
Hours: [Mon, Tue, Wed, Thu, Fri] 08:00 AM - 05:00 PM
Accessibility: Some Criteria Met (P, EB, IB, PA)

Sarah Bush Lincoln Health Center
904 W Temple Ave
Effingham, IL 62401
Phone:(217) 342-1234
NPI:1568581379
Website: http://www.sarahbush.org
Cultural Training Completed: No

IL

Effingham

Multi-Specialty Group

Sarah Bush Lincoln Health Center
Hours: [Mon, Tue, Wed, Thu, Fri] 08:00 AM - 05:00 PM
Accessibility: Details Pending (P, EB, IB, PA)

Nurse Practitioner

Dennison, Stacia A, APRN*
Gender: Female
1303 W. Evergreen Ave.
Suite 200
Effingham, IL 62401
Phone:(217) 342-3400
NPI:1164626826
Cultural Training Completed: Yes
Hours: [Mon, Tue, Wed, Thu, Fri] 08:00 AM - 05:00 PM
Accessibility: Some Criteria Met (P, EB, IB, PA)

Dennison, Stacia A, APRN*
Gender: Female
1303 W Evergreen Ave Ste 200
Effingham, IL 62401
Phone:(217) 342-3400
NPI:1164626826
Cultural Training Completed: Yes
Hours: [Mon, Tue, Wed, Thu, Fri] 08:00 AM - 05:00 PM

IL

Effingham

Nurse Practitioner

Dennison, Stacia A, APRN*
Accessibility: Some Criteria Met (P, EB, IB, PA)

Heicher, Heather A, APRN*
Gender: Female
901 Medical Park Dr Ste 200
Effingham, IL 62401
Phone:(217) 347-2332
NPI:1952753576
Cultural Training Completed: No
Hours: [Mon, Tue, Wed, Thu, Fri] 08:00 AM - 05:00 PM
Other Language(s):English
Accessibility: Some Criteria Met (P, EB, IB, PA)

Kenter, Melissa K, APRN*
Gender: Female
1303 W. Evgergreen Ave.
Suite 201
Effingham, IL 62401
Phone:(217) 258-2581
NPI:1295124766
Cultural Training Completed: Yes
Hours: [Mon, Tue, Wed, Thu, Fri] 08:00 AM - 05:00 PM
Other Language(s):English

IL

Effingham

Nurse Practitioner

Kenter, Melissa K, APRN*
Accessibility: Some Criteria Met (P, EB, IB, PA)

Kenter, Melissa K, APRN*
Gender: Female
1303 W Evgergreen Ave
STE 201
Effingham, IL 62401
Phone:(217) 347-1422
NPI:1295124766
Cultural Training Completed: Yes
Hours: [Mon, Tue, Wed, Thu, Fri] 08:00 AM - 05:00 PM
Other Language(s):English
Accessibility: Details Pending (P, EB, IB, PA)

Kenter, Melissa K, APRN*
Gender: Female
1303 W. Evgergreen Ave.
Suite 100
Effingham, IL 62401
Phone:(217) 258-2581
NPI:1295124766
Cultural Training Completed: Yes
Hours: [Mon, Tue, Wed, Thu, Fri] 08:00 AM - 05:00 PM
Other Language(s):English

IL

Effingham

Nurse Practitioner

Kenter, Melissa K, APRN*
Accessibility: Details Pending (P, EB, IB, PA)

Kenter, Melissa K, APRN*
Gender: Female
1303 W Evergreen Avenue
Suite 100
Effingham, IL 62401
Phone:(217) 258-2581
NPI:1295124766
Cultural Training Completed: Yes
Hours: [Mon, Tue, Wed, Thu, Fri] 08:00 AM - 05:00 PM
Other Language(s):English
Accessibility: Some Criteria Met (P, EB, IB, PA)

Scott, Monica N, APRN*
Gender: Female
1303 W Evergreen Ave
Ste 201
Effingham, IL 62401
Phone:(217) 347-1422
NPI:1538627252
Cultural Training Completed: Yes
Hours: [Mon, Tue, Wed, Thu, Fri] 08:00 AM - 05:00 PM
Accessibility: Some Criteria Met (P, EB, IB, PA)

IL

Effingham

Nurse Practitioner

Scott, Monica N, APRN*
Gender: Female
1303 W. Evergreen Ave.
Suite 201
Effingham, IL 62401
Phone:(217) 238-3435
NPI:1538627252
Cultural Training Completed: Yes
Hours: [Mon, Tue, Wed, Thu, Fri] 08:00 AM - 05:00 PM
Accessibility: Some Criteria Met (P, EB, IB, PA)

Smith, Heather E, APRN*
Gender: Female
901 Medical Park Dr
Ste 201
Effingham, IL 62401
Phone:(217) 342-7500
NPI:1255814935
Cultural Training Completed: Yes
Hours: [Mon, Tue, Wed, Thu, Fri] 08:00 AM - 05:00 PM
Other Language(s):English
Accessibility: Some Criteria Met (P, EB, IB, PA)

Zumbahlen, Luke Ray, APRN*
Gender: Male
1303 W Evergreen Ave
Ste 200
Effingham, IL 62401

IL

Effingham

Nurse Practitioner

Zumbahlen, Luke Ray, APRN*
Phone:(217) 342-3400
NPI:1851891170
Cultural Training Completed: Yes
Hours: [Mon, Tue, Wed, Thu, Fri] 08:00 AM - 05:00 PM
Other Language(s):English
Certification(s):Board Certified
Accessibility: Some Criteria Met (P, EB, IB, PA)

Nurse Practitioner: Acute Care

Miller, Gareth T, APRN*
Gender: Male
1303 W. Evergreen Ave.
Suite 200
Effingham, IL 62401
Phone:(217) 342-3400
NPI:1831910751
Cultural Training Completed: No
Hours: [Mon, Tue, Wed, Thu, Fri] 08:00 AM - 05:00 PM
Certification(s):Board Certified
Accessibility: Some Criteria Met (P, EB, IB, PA)

Miller, Gareth T, APRN*
Gender: Male
1303 W Evergreen Ave

IL

Effingham

Nurse Practitioner: Acute Care

Miller, Gareth T, APRN*
Ste 200
Effingham, IL 62401
Phone:(217) 342-3400
NPI:1831910751
Cultural Training Completed: No
Hours: [Mon, Tue, Wed, Thu, Fri] 08:00 AM - 05:00 PM
Certification(s):Board Certified
Accessibility: Some Criteria Met (P, EB, IB, PA)

Nurse Practitioner: Family

Barthelme, Melinda K, APRN#
Gender: Female
300 N Maple St
Effingham, IL 62401
Phone:(217) 342-4151
NPI:1639104672
Cultural Training Completed: No
Hours: [Mon, Tue, Wed, Thu, Fri] 08:00 AM - 05:00 PM
Other Language(s):English
Certification(s):Board Certified
Accessibility: Some Criteria Met (P, EB, IB, PA)

Boll, Emily Elizabeth, APRN+
Gender: Female

IL

Effingham

Nurse Practitioner: Family

Boll, Emily Elizabeth, APRN+
901 Medical Park Dr
Ste 201
Effingham, IL 62401
Phone:(217) 258-2581
NPI:1598312258
Cultural Training Completed: No
Hours: [Mon, Tue, Wed, Thu, Fri] 08:00 AM - 05:00 PM
Accessibility: Details Pending (P, EB, IB, PA)

Bushur, Vickie Sue, MSN#
Gender: Female
300 N Maple St
Effingham, IL 62401
Phone:(217) 342-4151
NPI:1184710402
Cultural Training Completed: No
Hours: [Mon, Tue, Wed, Thu, Fri] 08:00 AM - 05:00 PM
Other Language(s):Gujarati,Hindi
Certification(s):Board Certified
Accessibility: Some Criteria Met (P, EB, IB, PA)

Dennison, Stacia A, APRN*
Gender: Female
1303 W. Evergreen Ave.

IL

Effingham

Nurse Practitioner: Family

Dennison, Stacia A, APRN*
Suite 200
Effingham, IL 62401
Phone:(217) 342-3400
NPI:1164626826
Cultural Training Completed: Yes
Hours: [Mon, Tue, Wed, Thu, Fri] 08:00 AM - 05:00 PM
Accessibility: Some Criteria Met (P, EB, IB, PA)

Dennison, Stacia A, APRN*
Gender: Female
1303 W Evergreen Ave
Ste 200
Effingham, IL 62401
Phone:(217) 342-3400
NPI:1164626826
Cultural Training Completed: Yes
Hours: [Mon, Tue, Wed, Thu, Fri] 08:00 AM - 05:00 PM
Accessibility: Some Criteria Met (P, EB, IB, PA)

Deters, Kayla Rose, APRN*
Gender: Female
1303 W. Evergreen Ave.
Suite 200
Effingham, IL 62401
Phone:(217) 342-3400
NPI:1376051292

IL

Effingham

Nurse Practitioner: Family

Deters, Kayla Rose, APRN*
Cultural Training Completed: Yes
Hours: [Mon, Tue, Wed, Thu, Fri] 08:00 AM - 05:00 PM
Other Language(s):English
Accessibility: Some Criteria Met (P, EB, IB, PA)

Deters, Kayla Rose, APRN*
Gender: Female
1303 W Evergreen Ave
Ste 200
Effingham, IL 62401
Phone:(217) 342-3400
NPI:1376051292
Cultural Training Completed: Yes
Hours: [Mon, Tue, Wed, Thu, Fri] 08:00 AM - 05:00 PM
Other Language(s):English
Accessibility: Some Criteria Met (P, EB, IB, PA)

Esker, Kristi S, APRN+
Gender: Female
905 N Maple St
Ste D
Effingham, IL 62401
Phone:(217) 347-7776
NPI:1578750709
Cultural Training Completed: No

IL

Effingham

Nurse Practitioner: Family

Esker, Kristi S, APRN+
Hours: [Mon, Tue, Wed, Thu, Fri] 08:00 AM - 04:30 PM
Other Language(s):English
Certification(s):Board Certified
Accessibility: Some Criteria Met (P, EB, IB, PA)

Esker, Kristi S, APRN+
Gender: Female
1303 W Evergreen Ave
Ste 202
Effingham, IL 62401
Phone:(217) 258-2581
NPI:1578750709
Cultural Training Completed: No
Hours: [Mon, Tue, Wed, Thu, Fri] 08:00 AM - 05:00 PM
Other Language(s):English
Certification(s):Board Certified
Accessibility: Details Pending (P, EB, IB, PA)

Hall, Jennifer Lynne, APRN*
Gender: Female
905 N Maple St
Effingham, IL 62401
Phone:(217) 347-7077
NPI:1902471444
Cultural Training Completed: Yes

IL

Effingham

Nurse Practitioner: Family

Hall, Jennifer Lynne, APRN*
Hours: [Mon, Tue, Wed, Thu, Fri] 08:00 AM - 05:00 PM, Sat 07:00 AM - 07:00 PM
Accessibility: Some Criteria Met (I P, I EB, I IB, I PA)

Hess, Jennifer Jean, APRN*
Gender: Female
1303 W. Evergreen Ave.
Suite 200
Effingham, IL 62401
Phone:(217) 342-3400
NPI:1932648318
Cultural Training Completed: No
Hours: [Mon, Tue, Wed, Thu, Fri] 08:00 AM - 05:00 PM
Other Language(s):English
Accessibility: Some Criteria Met (I P, I EB, I IB, I PA)

Hess, Jennifer Jean, APRN*
Gender: Female
1303 W Evergreen Ave
Ste 200
Effingham, IL 62401
Phone:(217) 342-3400
NPI:1932648318
Cultural Training Completed: No

IL

Effingham

Nurse Practitioner: Family

Hess, Jennifer Jean, APRN*
Hours: [Mon, Tue, Wed, Thu, Fri] 08:00 AM - 05:00 PM
Other Language(s):English
Accessibility: Some Criteria Met (I P, I EB, I IB, I PA)

Kenter, Melissa K, APRN*
Gender: Female
1303 W. Evgergreen Ave.
Suite 201
Effingham, IL 62401
Phone:(217) 258-2581
NPI:1295124766
Cultural Training Completed: Yes
Hours: [Mon, Tue, Wed, Thu, Fri] 08:00 AM - 05:00 PM
Other Language(s):English
Accessibility: Some Criteria Met (I P, I EB, I IB, I PA)

Kenter, Melissa K, APRN*
Gender: Female
1303 W Evgergreen Ave
STE 201
Effingham, IL 62401
Phone:(217) 347-1422
NPI:1295124766
Cultural Training Completed: Yes

IL

Effingham

Nurse Practitioner: Family

Kenter, Melissa K, APRN*
Hours: [Mon, Tue, Wed, Thu, Fri] 08:00 AM - 05:00 PM
Other Language(s):English
Accessibility: Details Pending (P P, P EB, P IB, P PA)

Kenter, Melissa K, APRN*
Gender: Female
1303 W. Evgergreen Ave.
Suite 100
Effingham, IL 62401
Phone:(217) 258-2581
NPI:1295124766
Cultural Training Completed: Yes
Hours: [Mon, Tue, Wed, Thu, Fri] 08:00 AM - 05:00 PM
Other Language(s):English
Accessibility: Details Pending (P P, P EB, P IB, P PA)

Kenter, Melissa K, APRN*
Gender: Female
1303 W Evergreen Avenue
Suite 100
Effingham, IL 62401
Phone:(217) 258-2581
NPI:1295124766
Cultural Training Completed: Yes

IL

Effingham

Nurse Practitioner: Family

Kenter, Melissa K, APRN*
Hours: [Mon, Tue, Wed, Thu, Fri] 08:00 AM - 05:00 PM
Other Language(s):English
Accessibility: Some Criteria Met (I P, I EB, I IB, I PA)

Koester, Kathryn L, APRN+
Gender: Female
905 N Maple St
Ste E
Effingham, IL 62401
Phone:(217) 347-7030
NPI:1720631443
Cultural Training Completed: Yes
Hours: [Mon, Tue, Wed, Thu, Fri] 08:00 AM - 05:00 PM
Other Language(s):English
Certification(s):Board Certified
Accessibility: Some Criteria Met (I P, I EB, P IB, I PA)

Potter, Lynn, APRN*
Gender: Female
901 Medical Park Dr
Ste 200
Effingham, IL 62401
Phone:(217) 347-2332
NPI:1891544623
Cultural Training Completed: Yes

IL

Effingham

Nurse Practitioner: Family

Potter, Lynn, APRN*
Hours: [Mon, Tue, Wed, Thu, Fri] 08:00 AM - 05:00 PM
Certification(s):Board Certified
Accessibility: Some Criteria Met (P, EB, IB, PA)

Ruholl, Dana Marie, FNP+
Gender: Female
900 W Temple Ave
Ste 208
Effingham, IL 62401
Phone:(217) 342-0211
NPI:1336959568
Cultural Training Completed: Yes
Hours: [Mon, Wed, Thu, Fri] 07:00 AM - 05:30 PM, Tue 08:00 AM - 05:30 PM
Accessibility: Some Criteria Met (P, EB, IB, PA)

Scott, Monica N, APRN*
Gender: Female
1303 W Evergreen Ave
Ste 201
Effingham, IL 62401
Phone:(217) 347-1422
NPI:1538627252
Cultural Training Completed: Yes
Hours: [Mon, Tue, Wed, Thu, Fri] 08:00 AM - 05:00 PM

IL

Effingham

Nurse Practitioner: Family

Scott, Monica N, APRN*
Accessibility: Some Criteria Met (P, EB, IB, PA)

Scott, Monica N, APRN*
Gender: Female
1303 W. Evergreen Ave.
Suite 201
Effingham, IL 62401
Phone:(217) 238-3435
NPI:1538627252
Cultural Training Completed: Yes
Hours: [Mon, Tue, Wed, Thu, Fri] 08:00 AM - 05:00 PM
Accessibility: Some Criteria Met (P, EB, IB, PA)

Smith, Heather E, APRN*
Gender: Female
901 Medical Park Dr
Ste 201
Effingham, IL 62401
Phone:(217) 342-7500
NPI:1255814935
Cultural Training Completed: Yes
Hours: [Mon, Tue, Wed, Thu, Fri] 08:00 AM - 05:00 PM
Other Language(s):English
Accessibility: Some Criteria Met (P, EB, IB, PA)

IL

Effingham

Nurse Practitioner: Family

Steffen, Megan J, APRN+
Gender: Female
1303 W Evergreen Avenue
Suite 202
Effingham, IL 62401
Phone:(217) 238-4634
NPI:1851923973
Cultural Training Completed: No
Hours: [Mon, Tue, Wed, Thu, Fri] 08:00 AM - 05:00 PM
Other Language(s):English
Certification(s):Board Certified
Accessibility: Some Criteria Met (P, EB, IB, PA)

Vaughn, Sarah, MD+
Gender: Female
1106 N Merchant St
Effingham, IL 62401
Phone:(217) 342-7000
NPI:1881103869
Cultural Training Completed: No
Hours: [Mon, Tue, Wed, Thu] 07:00 AM - 07:00 PM, Fri 07:00 AM - 05:00 PM, Sat 08:00 AM - 10:30 AM
Other Language(s):English
Accessibility: Details Pending (P, EB, IB, PA)

IL

Effingham

Nurse Practitioner: Family

Zerrusen, Kendra L, APRN+
Gender: Female
905 N Maple St
Ste D
Effingham, IL 62401
Phone:(217) 347-7776
NPI:1134660590
Cultural Training Completed: Yes
Hours: [Mon, Tue, Wed, Thu, Fri] 08:00 AM - 05:00 PM
Certification(s):Board Certified
Accessibility: Some Criteria Met (P, EB, IB, PA)

Zumbahlen, Luke Ray, APRN*
Gender: Male
1303 W Evergreen Ave
Ste 200
Effingham, IL 62401
Phone:(217) 342-3400
NPI:1851891170
Cultural Training Completed: Yes
Hours: [Mon, Tue, Wed, Thu, Fri] 08:00 AM - 05:00 PM
Other Language(s):English
Accessibility: Some Criteria Met (P, EB, IB, PA)

IL

Effingham

Pediatrics (Babies, Children)

Bierman, Amanda, MD+
Gender: Female
1106 N Merchant St
Effingham, IL 62401
Phone:(217) 342-7000
NPI:1316108939
Cultural Training Completed: No
Hours: [Mon, Tue, Wed, Thu, Fri] 08:00 AM - 05:00 PM
Other Language(s):English
Certification(s):Board Certified
Accessibility: Details Pending (P P, P EB, P IB, P PA)

Kowalski, David J, MD#
Gender: Male
300 N Maple St
Effingham, IL 62401
Phone:(217) 342-4151
NPI:1538194600
Cultural Training Completed: No
Hours: [Mon, Tue, Wed, Thu, Fri] 08:00 AM - 05:00 PM
Certification(s):Board Certified
Accessibility: Some Criteria Met (I P, I EB, I IB, I PA)

Kreke, Jordyn Lynn Frances, MD+
Gender: Female
1106 N Merchant St

IL

Effingham

Pediatrics (Babies, Children)

Kreke, Jordyn Lynn Frances, MD+
Effingham, IL 62401
Phone:(217) 342-7000
NPI:1093456774
Cultural Training Completed: Yes
Hours: [Mon, Tue, Wed, Thu] 07:00 AM - 07:00 PM, Fri 07:00 AM - 05:00 PM, Sat 08:00 AM - 10:30 AM
Accessibility: Details Pending (P P, P EB, P IB, P PA)

Rozene, Tina M, MD#
Gender: Female
300 N Maple St
Effingham, IL 62401
Phone:(217) 342-4151
NPI:1467489807
Cultural Training Completed: No
Hours: [Mon, Tue, Wed, Thu, Fri] 08:00 AM - 05:00 PM
Other Language(s):English
Certification(s):Board Certified
Accessibility: Details Pending (P P, P EB, P IB, P PA)

Welsh, Abby Elizabeth, MD+
Gender: Female
1303 W Evergreen Ave
Ste 203
Effingham, IL 62401
Phone:(217) 540-6122

IL

Effingham

Pediatrics (Babies, Children)

Welsh, Abby Elizabeth, MD+
NPI:1801358502
Cultural Training Completed: No
Hours: [Mon, Tue, Wed, Thu, Fri] 08:00 AM - 05:00 PM
Accessibility: Details Pending (P P, P EB, P IB, P PA)

Physician Assistant

Fearday, Cari A, PA+
Gender: Female
1303 W Evergreen Ave
Ste 203
Effingham, IL 62401
Phone:(217) 540-6122
NPI:1245346535
Cultural Training Completed: Yes
Hours: [Mon, Tue, Wed, Thu, Fri] 08:00 AM - 05:00 PM
Accessibility: Some Criteria Met (I P, I EB, P IB, I PA)

Fearday, Cari A, PA+
Gender: Female
1303 W Evergreen Avenue
Suite 203
Effingham, IL 62401
Phone:(217) 238-4634
NPI:1245346535
Cultural Training Completed: Yes
Hours: [Mon, Tue, Wed, Thu, Fri] 08:00 AM - 05:00 PM

IL

Effingham

Physician Assistant

Fearday, Cari A, PA+
Accessibility: Some Criteria Met (I P, I EB, I IB, I PA)

Hakman, Evan Christopher, PA-C*
Gender: Male
1303 W. Evergreen Ave.
Suite 200
Effingham, IL 62401
Phone:(217) 342-3400
NPI:1508495847
Cultural Training Completed: No
Hours: [Mon, Tue, Wed, Thu, Fri] 08:00 AM - 05:00 PM
Other Language(s):English
Accessibility: Details Pending (P P, P EB, P IB, P PA)

Hakman, Evan Christopher, PA-C*
Gender: Male
1303 W Evergreen Ave
Ste 200
Effingham, IL 62401
Phone:(217) 342-3400
NPI:1508495847
Cultural Training Completed: No
Hours: [Mon, Tue, Wed, Thu, Fri] 08:00 AM - 05:00 PM
Other Language(s):English
Accessibility: Some Criteria Met (I P, I EB, I IB, I PA)

IL

Effingham

Physician Assistant

Shields, Zachary Ryan, PA-C*
Gender: Male
1303 W. Evergreen Ave.
Suite 201
Effingham, IL 62401
Phone:(217) 258-2581
NPI:1760137921
Cultural Training Completed: Yes
Hours: [Mon, Tue, Wed, Thu, Fri] 08:00 AM - 05:00 PM
Accessibility: Some Criteria Met (P, EB, IB, PA)

Shields, Zachary Ryan, PA-C*
Gender: Male
1303 W Evergreen Ave
Ste 201
Effingham, IL 62401
Phone:(217) 347-1422
NPI:1760137921
Cultural Training Completed: Yes
Hours: [Mon, Tue, Wed, Thu, Fri] 08:00 AM - 05:00 PM
Accessibility: Some Criteria Met (P, EB, IB, PA)

Williams, Nickolas A, PA-C*
Gender: Male
1303 W. Evergreen Ave.
Suite 200
Effingham, IL 62401
Phone:(217) 342-3400

IL

Effingham

Physician Assistant

Williams, Nickolas A, PA-C*
NPI:1548558950
Cultural Training Completed: No
Hours: [Mon, Tue, Wed, Thu, Fri] 08:00 AM - 05:00 PM
Other Language(s):English
Accessibility: Details Pending (P, EB, IB, PA)

Williams, Nickolas A, PA-C*
Gender: Male
1303 W Evergreen Ave
Ste 200
Effingham, IL 62401
Phone:(217) 342-3400
NPI:1548558950
Cultural Training Completed: No
Hours: [Mon, Tue, Wed, Thu, Fri] 08:00 AM - 05:00 PM
Other Language(s):English
Accessibility: Some Criteria Met (P, EB, IB, PA)

Rural Health Center (RHC)

Effingham Obstetrics and Gynecology Associates
912 N Henrietta St
Effingham, IL 62401
Phone:(217) 342-3337
NPI:1649677063

IL

Effingham

Rural Health Center (RHC)

Effingham Obstetrics and Gynecology Associates
Website: https://www.hshs.org
Cultural Training Completed: No
Hours: [Mon, Tue, Wed, Thu, Fri] 08:00 AM - 05:00 PM
Accessibility: Details Pending (P, EB, IB, PA)

Family Care Associates Of Effingham SC
1106 N Merchant St
Effingham, IL 62401
Phone:(217) 342-7000
NPI:1649255266
Website: https://www.familycareassociates.com
Cultural Training Completed: No
Hours: [Mon, Tue, Wed, Thu] 07:00 AM - 07:00 PM, Fri 07:00 AM - 05:00 PM, Sat 08:00 AM - 10:30 AM
Other Language(s):English
Accessibility: Details Pending (P, EB, IB, PA)

Springfield Clinic Effingham Rural Health
300 N Maple St
Effingham, IL 62401

IL

Effingham

Rural Health Center (RHC)

Springfield Clinic Effingham Rural Health
Phone:(217) 342-4151
NPI:1205023637
Website: https://www.amitahealth.org/
Cultural Training Completed: No
Hours: [Mon, Tue, Wed, Thu, Fri] 08:00 AM - 05:00 PM
Accessibility: Some Criteria Met (P, EB, IB, PA)

Toofan Medical Holdings, LTD
1001 Avenue of Mid America
Ste 4
Effingham, IL 62401
Phone:(217) 994-9301
NPI:1326542903
Cultural Training Completed: No
Hours: [Mon, Tue, Wed, Thu, Fri] 08:00 AM - 05:00 PM
Accessibility: Details Pending (P, EB, IB, PA)

Toofan Medical Holdings, Ltd.
1001 Avenue of M
Effingham, IL 62401
Phone:(217) 994-9301
NPI:1326542903
Cultural Training Completed: No

IL

Effingham

Rural Health Center (RHC)

Toofan Medical Holdings, Ltd.
Hours: [Mon, Tue, Wed, Thu, Fri] 08:00 AM - 05:00 PM
Accessibility: Details Pending (P P, P EB, P IB, P PA)

Toofan Medical Holdings, Ltd.
1001 Avenue of M
Effingham, IL 62401
Phone:(217) 994-9301
NPI:1700380219
Cultural Training Completed: No
Hours: [Mon, Tue, Wed, Thu, Fri] 08:00 AM - 05:00 PM
Accessibility: Details Pending (P P, P EB, P IB, P PA)

Teutopolis

Family Medicine

Bloemer, Eric A, MD#
Gender: Male
206 N Pearl St
Teutopolis, IL 62467
Phone:(217) 857-3201
NPI:1073742664
Cultural Training Completed: Yes
Hours: [Mon, Tue, Wed, Thu, Fri] 08:00 AM - 05:00 PM
Other Language(s):English
Certification(s):Board Certified

IL

Effingham

Family Medicine

Bloemer, Eric A, MD#
Accessibility: Some Criteria Met (I P, I EB, I IB, I PA)

Couch, Sarah Kathryn, DO#
Gender: Female
206 N Pearl St
Teutopolis, IL 62467
Phone:(217) 857-3201
NPI:1639745227
Cultural Training Completed: Yes
Hours: [Mon, Tue, Wed, Thu, Fri] 08:00 AM - 05:00 PM
Certification(s):Board Certified
Accessibility: Some Criteria Met (I P, I EB, I IB, I PA)

Nurse Practitioner

Habing, Bernard Henry, MSN#
Gender: Male
206 N Pearl St
Teutopolis, IL 62467
Phone:(217) 857-3201
NPI:1649586819
Cultural Training Completed: Yes
Hours: [Mon, Tue, Wed, Thu, Fri] 08:00 AM - 05:00 PM
Certification(s):Board Certified
Accessibility: Some Criteria Met (I P, I EB, I IB, I PA)

IL

Effingham

Nurse Practitioner

Mcginnis, Becky L, MSN#
Gender: Female
206 N Pearl St
Teutopolis, IL 62467
Phone:(217) 857-3201
NPI:1023349230
Cultural Training Completed: Yes
Hours: [Mon, Tue, Wed, Thu, Fri] 08:00 AM - 05:00 PM
Certification(s):Board Certified
Accessibility: Some Criteria Met (I P, I EB, I IB, I PA)

Nosbisch, Emily M., ACNP#
Gender: Female
206 N Pearl St
Teutopolis, IL 62467
Phone:(217) 857-3201
NPI:1932686326
Cultural Training Completed: Yes
Hours: [Mon, Tue, Wed, Thu, Fri] 08:00 AM - 05:00 PM
Other Language(s):English
Accessibility: Some Criteria Met (I P, I EB, I IB, I PA)

Nurse Practitioner: Family

Denton, Brittany Ann, MSN#
Gender: Female
206 N Pearl St
Teutopolis, IL 62467

IL

Effingham

Nurse Practitioner: Family

Denton, Brittany Ann, MSN#
Phone:(217) 857-3201
NPI:1073054979
Cultural Training Completed: Yes
Hours: [Mon, Tue, Wed, Thu, Fri] 08:00 AM - 05:00 PM
Certification(s):Board Certified
Accessibility: Some Criteria Met (I P, I EB, I IB, I PA)

Habing, Bernard Henry, MSN#
Gender: Male
206 N Pearl St
Teutopolis, IL 62467
Phone:(217) 857-3201
NPI:1649586819
Cultural Training Completed: Yes
Hours: [Mon, Tue, Wed, Thu, Fri] 08:00 AM - 05:00 PM
Accessibility: Some Criteria Met (I P, I EB, I IB, I PA)

Mcginnis, Becky L, MSN#
Gender: Female
206 N Pearl St
Teutopolis, IL 62467
Phone:(217) 857-3201
NPI:1023349230
Cultural Training Completed: Yes

IL

Effingham

Nurse Practitioner: Family

Mcginnis, Becky L, MSN#
Hours: [Mon, Tue, Wed, Thu, Fri] 08:00 AM - 05:00 PM
Accessibility: Some Criteria Met (P, EB, IB, PA)

Nosbisch, Emily M., ACNP#
Gender: Female
206 N Pearl St
Teutopolis, IL 62467
Phone:(217) 857-3201
NPI:1932686326
Cultural Training Completed: Yes
Hours: [Mon, Tue, Wed, Thu, Fri] 08:00 AM - 05:00 PM
Other Language(s):English
Accessibility: Some Criteria Met (P, EB, IB, PA)

Rural Health Center (RHC)

Springfield Clinic Llp
1025 S 6 St
Teutopolis, IL 62467
Phone:(217) 528-7541
NPI:1316697600
Cultural Training Completed: No
Hours: [Mon, Tue, Wed, Thu, Fri] 08:00 AM - 05:00 PM
Accessibility: Details Pending (P, EB, IB, PA)

IL

Effingham

Rural Health Center (RHC)

Springfield Clinic Teutopolis Runde Rural Health
206 N Pearl St
Teutopolis, IL 62467
Phone:(217) 857-6481
NPI:1316697600
Cultural Training Completed: No
Hours: [Mon, Tue, Wed, Thu, Fri, Sat, Sun] 08:00 AM - 05:00 PM
Accessibility: Some Criteria Met (P, EB, IB, PA)

Fayette

Ramsey

Nurse Practitioner: Family

Morgason, Allison Michelle, APRN+
Gender: Female
103 W 6th St
Ramsey, IL 62080
Phone:(618) 423-2412
NPI:1699521328
Cultural Training Completed: Yes
Hours: [Mon, Tue, Wed, Thu, Fri] 08:00 AM - 05:00 PM
Accessibility: Some Criteria Met (P, EB, IB, PA)

IL

Fayette

Rural Health Center (RHC)

Pana Community Hospital
103 W 6th St
Ramsey, IL 62080
Phone:(618) 423-2412
NPI:1235225236
Website: http://www.panahospital.com/
Cultural Training Completed: No
Hours: [Mon, Tue, Wed, Thu, Fri] 08:00 AM - 05:00 PM
Accessibility: Details Pending (P, EB, IB, PA)

Ramsey Medical Group
103 W 6th St
Ramsey, IL 62080
Phone:(618) 423-2412
NPI:1598597726
Cultural Training Completed: No
Hours: [Mon, Tue, Wed, Thu, Fri] 08:00 AM - 05:00 PM
Accessibility: Some Criteria Met (P, EB, IB, PA)

Vandalia

Family Medicine

Dossett, Brian W, MD+
Gender: Male
1029 N 8th St
Vandalia, IL 62471
Phone:(618) 283-4469
NPI:1366490815

IL

Fayette

Family Medicine

Dossett, Brian W, MD+
Cultural Training Completed: No
Hours: [Mon, Tue, Wed, Thu, Fri] 08:00 AM - 05:00 PM
Certification(s):Board Certified
Accessibility: Details Pending (P, EB, IB, PA)

Funneman, Richard Dean, MD+
Gender: Male
660 W Taylor St
Ste 101
Vandalia, IL 62471
Phone:(618) 283-5136
NPI:1396726121
Cultural Training Completed: No
Hours: [Mon, Tue, Wed, Thu, Fri] 08:00 AM - 05:00 PM
Certification(s):Board Certified
Accessibility: Details Pending (P, EB, IB, PA)

Federally Qualified Health Center (FQHC)

SIHF Healthcare
1510 Sunset Dr
Vandalia, IL 62471
Phone:(618) 283-3144
NPI:1174688501
Website: https://www.sihf.org/
Cultural Training Completed: No

IL

Fayette

Federally Qualified Health Center (FQHC)

SIHF Healthcare
Hours: [Mon, Wed] 08:00 AM - 05:00 PM, [Tue, Thu, Fri] 07:45 AM - 04:00 PM
Accessibility: Details Pending (P P, P EB, P IB, P PA)

Southern Illinois Healthcare Foundation, Inc.
1510 Sunset Dr
Vandalia, IL 62471
Phone:(618) 283-3144
NPI:1942510508
Website: https://www.sihf.org
Cultural Training Completed: No
Hours: [Mon, Tue, Wed, Thu, Fri] 08:00 AM - 05:00 PM
Accessibility: Details Pending (P P, P EB, P IB, P PA)

Southern Illinois Healthcare Foundations Inc Vandalia Healthcare Center
1510 Sunset Dr
Vandalia, IL 62471
Phone:(618) 588-6195
NPI:1326288143
Website: https://www.sihf.org/
Cultural Training Completed: Yes

IL

Fayette

Federally Qualified Health Center (FQHC)

Southern Illinois Healthcare Foundations Inc Vandalia Healthcare Center
Hours: [Mon, Tue, Wed, Thu, Fri] 07:00 AM - 04:00 PM
Other Language(s):English
Accessibility: Some Criteria Met (I P, I EB, I IB, I PA)

Internal Medicine (General Medical Care)

Darmadi, Michael, MD+
Gender: Male
1003 N 8th St
Vandalia, IL 62471
Phone:(618) 283-4445
NPI:1184601577
Cultural Training Completed: No
Hours: Mon 07:30 AM - 05:30 PM, [Tue, Wed, Thu, Fri] 07:30 AM - 08:30 PM
Other Language(s):English
Accessibility: Details Pending (P P, P EB, P IB, P PA)

Multi-Specialty Group

Kaskaskia Medical Center LTD
1003 N 8th St
Vandalia, IL 62471
Phone:(618) 283-4445

IL

Fayette

Multi-Specialty Group

Kaskaskia Medical Center LTD
NPI:1508844325
Cultural Training Completed: No
Hours: Mon 07:30 AM - 05:30 PM, [Tue, Wed, Thu, Fri] 07:30 AM - 08:30 PM
Other Language(s):English
Accessibility: Details Pending (P P, P EB, P IB, P PA)

Nurse Practitioner

Dunn, Julie Ann, APNP+
Gender: Female
660 W Taylor St
Ste 101
Vandalia, IL 62471
Phone:(618) 283-5136
NPI:1508124751
Cultural Training Completed: Yes
Hours: [Mon, Tue, Wed, Thu, Fri] 08:00 AM - 05:00 PM
Other Language(s):English
Accessibility: Details Pending (P P, P EB, P IB, P PA)

Langston, Deidre A, NP+
Gender: Female
660 W Taylor St
Ste 101
Vandalia, IL 62471
Phone:(618) 283-5136
NPI:1710307681

IL

Fayette

Nurse Practitioner

Langston, Deidre A, NP+
Cultural Training Completed: Yes
Hours: [Mon, Tue, Wed, Thu, Fri] 08:00 AM - 05:00 PM
Accessibility: Details Pending (P P, P EB, P IB, P PA)

Nurse Practitioner: Family

Dunn, Julie Ann, APNP+
Gender: Female
660 W Taylor St
Ste 101
Vandalia, IL 62471
Phone:(618) 283-5136
NPI:1508124751
Cultural Training Completed: Yes
Hours: [Mon, Tue, Wed, Thu, Fri] 08:00 AM - 05:00 PM
Other Language(s):English
Accessibility: Details Pending (P P, P EB, P IB, P PA)

Langston, Deidre A, NP+
Gender: Female
660 W Taylor St
Ste 101
Vandalia, IL 62471
Phone:(618) 283-5136
NPI:1710307681
Cultural Training Completed: Yes

IL

Fayette

Nurse Practitioner: Family

Langston, Deidre A, NP+
Hours: [Mon, Tue, Wed, Thu, Fri] 08:00 AM - 05:00 PM
Accessibility: Details Pending (P, EB, IB, PA)

Pediatrics (Babies, Children)

Darmadi, Michael, MD+
Gender: Male
1003 N 8th St
Vandalia, IL 62471
Phone:(618) 283-4445
NPI:1184601577
Cultural Training Completed: No
Hours: Mon 07:30 AM - 05:30 PM, [Tue, Wed, Thu, Fri] 07:30 AM - 08:30 PM
Other Language(s):English
Accessibility: Details Pending (P, EB, IB, PA)

Physician Assistant

Nay, Chester B, PA-C+
Gender: Male
1510 Sunset Dr
Vandalia, IL 62471
Phone:(618) 283-3144
NPI:1427418607
Cultural Training Completed: Yes

IL

Fayette

Physician Assistant

Nay, Chester B, PA-C+
Hours: [Mon, Tue, Wed, Thu, Fri] 08:00 AM - 05:00 PM
Certification(s):Board Certified
Accessibility: Details Pending (P, EB, IB, PA)

Rural Health Center (RHC)

Brian W Dossett Clinic
1029 N 8th St
Vandalia, IL 62471
Phone:(618) 283-4469
NPI:1396861050
Website: https://www.fayettecountyhospital.org/
Cultural Training Completed: No
Hours: [Mon, Tue, Wed, Thu, Fri] 08:00 AM - 05:00 PM
Other Language(s):English
Accessibility: Details Pending (P, EB, IB, PA)

Fayette County Hospital
650 W Taylor St
Vandalia, IL 62471
Phone:(618) 283-1231
NPI:1396861050
Website: https://www.fayettecountyhospital.org/
Cultural Training Completed: No

IL

Fayette

Rural Health Center (RHC)

Fayette County Hospital
Hours: [Mon, Tue, Wed, Thu, Fri] 08:00 AM - 05:00 PM
Accessibility: Details Pending (P, EB, IB, PA)

FayetteCounty Hospital District
1442 N 8th St
Ste C
Vandalia, IL 62471
Phone:(618) 283-0266
NPI:1396861050
Website: https://www.fayettecountyhospital.org/
Cultural Training Completed: No
Hours: [Mon, Tue, Wed, Thu, Fri] 08:00 AM - 05:00 PM
Accessibility: Details Pending (P, EB, IB, PA)

Heartland Womens Healthcare
650 W Taylor St
Vandalia, IL 62471
Phone:(618) 997-5266
NPI:1053792689
Website: https://www.sihf.org
Cultural Training Completed: No
Hours: [Mon, Tue, Wed, Thu, Fri] 08:00 AM - 05:00 PM

IL

Fayette

Rural Health Center (RHC)

Heartland Womens Healthcare
Accessibility: Details Pending (P, EB, IB, PA)

Medical Services Unlimited
1404 N 5th St
Vandalia, IL 62471
Phone:(618) 283-2000
NPI:1528185170
Website: https://www.siumed.org/
Cultural Training Completed: No
Hours: [Mon, Tue, Wed, Thu, Fri] 09:00 AM - 04:00 PM
Other Language(s):English
Accessibility: Some Criteria Met (P, EB, IB, PA)

Sarah Bush Lincoln Fayette County Hospital RHC Vandalia
660 W Taylor St
Ste 101
Vandalia, IL 62471
Phone:(217) 258-2581
NPI:1568500510
Website: www.sarahbush.org
Cultural Training Completed: No
Hours: [Mon, Tue, Wed, Thu, Fri] 07:00 AM - 07:00 PM, [Sat, Sun] 09:00 AM - 04:00 PM

IL

Fayette

Rural Health Center (RHC)

Sarah Bush Lincoln Fayette County Hospital RHC Vandalia
Accessibility: Some Criteria Met (P, EB, IB, PA)

Franklin

Benton

Family Medicine

Harrison, Brian C, MD+
Gender: Male
203 Bailey Ln
Ste 1
Benton, IL 62812
Phone:(618) 438-5670
NPI:1518920073
Cultural Training Completed: No
Hours: [Mon, Tue, Wed, Thu, Fri] 08:00 AM - 05:00 PM
Certification(s):Board Certified
Accessibility: Some Criteria Met (P, EB, IB, PA)

Hartman, John D, MD+
Gender: Male
203 Bailey Ln
Ste 2
Benton, IL 62812
Phone:(618) 439-3161
NPI:1851399976
Cultural Training Completed: Yes

IL

Franklin

Family Medicine

Hartman, John D, MD+
Hours: [Mon, Tue, Wed, Thu, Fri] 08:00 AM - 05:00 PM
Certification(s):Board Certified
Accessibility: Details Pending (P, EB, IB, PA)

Rethorst, Richard D, MD+
Gender: Male
201 Bailey Ln
Benton, IL 62812
Phone:(618) 435-9793
NPI:1770530024
Cultural Training Completed: No
Hours: [Mon, Tue, Wed, Thu, Fri] 08:00 AM - 05:00 PM
Other Language(s):English
Accessibility: Some Criteria Met (P, EB, IB, PA)

Rethorst, Richard D, MD+
Gender: Male
201 Bailey Ln
Fl 3
Benton, IL 62812
Phone:(618) 435-9793
NPI:1770530024
Cultural Training Completed: No
Hours: [Mon, Tue, Wed, Thu, Fri] 08:00 AM - 05:00 PM

IL

Franklin

Family Medicine

Rethorst, Richard D, MD+
Other Language(s):English
Accessibility: Details Pending (P, EB, IB, PA)

Federally Qualified Health Center (FQHC)

Benton Mental Health And Wellness Center
107 E Smith St
Benton, IL 62812
Phone:(618) 435-9315
NPI:1285614867
Website: https://www.crhpc.org
Cultural Training Completed: No
Hours: [Mon, Tue, Wed, Thu, Fri] 07:00 AM - 05:00 PM
Accessibility: Details Pending (P, EB, IB, PA)

Benton Mental Health Wellness Center
107 E Smith St
Ste B
Benton, IL 62812
Phone:(618) 435-9315
NPI:1447080205
Cultural Training Completed: No
Hours: [Mon, Tue, Wed, Thu, Fri] 08:00 AM - 05:00 PM
Accessibility: Some Criteria Met (P, EB, IB, PA)

IL

Franklin

Federally Qualified Health Center (FQHC)

Benton Mental Health and Wellness Center
107 E Smith St
Benton, IL 62812
Phone:(618) 435-9315
NPI:1144200825
Website: https://www.crhpc.org
Cultural Training Completed: No
Hours: [Mon, Tue, Wed, Thu, Fri] 07:00 AM - 05:00 PM
Accessibility: Details Pending (P, EB, IB, PA)

Comprehensive Therapeutics LTD
1305 Bailey Ln
Benton, IL 62812
Phone:(864) 244-3626
NPI:1932193224
Website: www.chcqca.org
Cultural Training Completed: No
Hours: [Mon, Tue, Wed, Thu, Fri] 08:00 AM - 05:00 PM
Accessibility: Details Pending (P, EB, IB, PA)

Rea Clinic Benton
206 E Church St
B
Benton, IL 62812
Phone:(618) 435-9888
NPI:1437423167
Website: https://www.crhpc.org

IL

Franklin

Federally Qualified Health Center (FQHC)

Rea Clinic Benton
Cultural Training Completed: No
Hours: [Mon, Tue, Wed, Thu, Fri] 08:00 AM - 05:00 PM
Accessibility: Some Criteria Met (I P, I EB, I IB, I PA)

Rea Clinic Benton
206 E Church St
Benton, IL 62812
Phone:(618) 435-9888
NPI:1285241877
Cultural Training Completed: No
Hours: [Mon, Tue, Wed, Thu, Fri] 08:00 AM - 05:00 PM
Accessibility: Some Criteria Met (I P, I EB, I IB, I PA)

Rea Clinic Benton
206 E Church St
B
Benton, IL 62812
Phone:(618) 435-9888
NPI:1285241877
Cultural Training Completed: Yes
Hours: [Mon, Tue, Wed, Thu, Fri] 08:00 AM - 05:00 PM
Accessibility: Some Criteria Met (I P, I EB, I IB, I PA)

Rea Clinic Benton
207 E Church St
Benton, IL 62812
Phone:(618) 435-9888

IL

Franklin

Federally Qualified Health Center (FQHC)

Rea Clinic Benton
NPI:1285241877
Cultural Training Completed: No
Hours: [Mon, Tue, Wed, Thu, Fri] 07:00 AM - 05:00 PM
Accessibility: Details Pending (P P, P EB, P IB, P PA)

Rea Clinic Benton
206 E Church St
B
Benton, IL 62812
Phone:(618) 435-9888
Website: https://www.crhpc.org/
Cultural Training Completed: No
Hours: [Mon, Tue, Wed, Thu, Fri] 08:00 AM - 05:00 PM
Accessibility: Details Pending (P P, P EB, P IB, P PA)

Internal Medicine (General Medical Care)

Connell, Mary E, MD+
Gender: Female
201 Bailey Ln
Fl 3
Benton, IL 62812
Phone:(618) 439-3161
NPI:1396194403
Cultural Training Completed: Yes
Hours: [Mon, Tue, Wed, Thu, Fri] 08:00 AM - 05:00 PM

IL

Franklin

Internal Medicine (General Medical Care)

Connell, Mary E, MD+
Certification(s):Board Certified
Accessibility: Some Criteria Met (I P, I EB, I IB, I PA)

Resaba, Gemilo V, MD
Gender: Male
201 Bailey Ln
Benton, IL 62812
Phone:(618) 435-9740
NPI:1760427199
Cultural Training Completed: No
Hours: [Mon, Tue, Wed, Thu, Fri] 08:00 AM - 05:00 PM
Other Language(s):English
Accessibility: Details Pending (P P, P EB, P IB, P PA)

Multi-Specialty Group

Franklin Hospital District
201 Bailey Ln
Benton, IL 62812
Phone:(618) 435-9740
NPI:1255369427
Website: www.franklinhospital.net
Cultural Training Completed: No
Hours: [Mon, Tue, Wed, Thu, Fri] 08:00 AM - 05:00 PM
Accessibility: Details Pending (P P, P EB, P IB, P PA)

IL

Franklin

Multi-Specialty Group

Franklin Hospital District
203 Bailey Ln
Ste 2
Benton, IL 62812
Phone:(618) 439-3161
NPI:1255369427
Website: www.franklinhospital.net
Cultural Training Completed: No
Hours: [Mon, Tue, Wed, Thu, Fri] 08:00 AM - 05:00 PM
Other Language(s):English
Accessibility: Details Pending (P P, P EB, P IB, P PA)

Franklin Hospital District
201 Bailey Ln
Benton, IL 62812
Phone:(618) 439-3161
NPI:1699778951
Website: https://www.franklinhospital.net/
Cultural Training Completed: No
Hours: Mon 08:00 AM - 06:30 PM, [Tue, Fri, Sat] 08:00 AM - 11:30 PM, Wed 12:00 AM - 06:30 PM, Thu 12:00 AM - 05:00 PM, Sun 12:00 AM - 11:30 PM
Other Language(s):English

IL

Franklin

Multi-Specialty Group

Franklin Hospital District
Accessibility: Some Criteria Met (P, EB, IB, PA)

SIH Medical Group at Benton Community Healthcare RHC
203 Bailey Ln
Ste 1
Benton, IL 62812
Phone:(618) 438-5670
NPI:1770656837
Website: http://www.sih.net
Cultural Training Completed: No
Hours: [Mon, Tue, Wed, Thu, Fri] 08:00 AM - 05:00 PM
Other Language(s):Belarusian, English,Hindi,Spanish
Accessibility: Some Criteria Met (P, EB, IB, PA)

Nurse Practitioner

Gates, Holly Ann, APRN+
Gender: Female
203 Bailey Ln
Ste 1
Benton, IL 62812
Phone:(618) 438-5670
NPI:1063991206
Cultural Training Completed: No
Hours: [Mon, Tue, Wed, Thu, Fri] 08:00 AM - 05:00 PM

IL

Franklin

Nurse Practitioner

Gates, Holly Ann, APRN+
Certification(s):Board Certified
Accessibility: Some Criteria Met (P, EB, IB, PA)

Hudson, Brooke, NP+
Gender: Female
201 Bailey Ln
Benton, IL 62812
Phone:(618) 439-3161
NPI:1912549965
Cultural Training Completed: No
Hours: [Mon, Tue, Wed, Thu, Fri] 08:00 AM - 05:00 PM
After Hours Phone Number:(618) 439-3161
Certification(s):Board Certified
Accessibility: Some Criteria Met (P, EB, IB, PA)

Hudson, Brooke, NP+
Gender: Female
201 Bailey Ln
3
Benton, IL 62812
Phone:(618) 439-3161
NPI:1912549965
Cultural Training Completed: No
Hours: [Mon, Tue, Wed, Thu, Fri] 08:00 AM - 05:00 PM
Certification(s):Board Certified

IL

Franklin

Nurse Practitioner

Hudson, Brooke, NP+
Accessibility: Some Criteria Met (P, EB, IB, PA)

Kimmel, Kayla L, NP+
Gender: Female
201 Bailey Ln
3
Benton, IL 62812
Phone:(618) 439-3161
NPI:1063810463
Cultural Training Completed: No
Hours: [Mon, Tue, Wed, Thu, Fri] 08:00 AM - 05:00 PM
Accessibility: Some Criteria Met (P, EB, IB, PA)

Kimmel, Kayla L, NP+
Gender: Female
201 Bailey Ln
Benton, IL 62812
Phone:(618) 439-3161
NPI:1063810463
Cultural Training Completed: No
Hours: [Mon, Tue, Wed, Thu, Fri] 08:00 AM - 05:00 PM
Accessibility: Details Pending (P, EB, IB, PA)

Tipsword, Kara L, NP+
Gender: Female
205 Bailey Ln
Benton, IL 62812
Phone:(618) 918-6045
NPI:1689363509
Cultural Training Completed: No

IL

Franklin

Nurse Practitioner

Tipsword, Kara L, NP+
Hours: [Mon, Tue, Wed, Thu, Fri] 08:00 AM - 04:30 PM
Accessibility: Some Criteria Met (P, EB, IB, PA)

Webb, Chelsea Chelsea, NP+
Gender: Female
201 Bailey Ln
Benton, IL 62812
Phone:(618) 439-3161
NPI:1457833592
Cultural Training Completed: No
Hours: [Mon, Tue, Wed, Thu, Fri] 08:00 AM - 05:00 PM
After Hours Phone Number:(618) 439-3161
Accessibility: Some Criteria Met (P, EB, IB, PA)

Webb, Chelsea Chelsea, NP+
Gender: Female
201 Bailey Ln
3
Benton, IL 62812
Phone:(618) 439-3161
NPI:1457833592
Cultural Training Completed: No
Hours: [Mon, Tue, Wed, Thu, Fri] 08:00 AM - 05:00 PM
Accessibility: Some Criteria Met (P, EB, IB, PA)

IL

Franklin

Nurse Practitioner: Family

Gates, Holly Ann, APRN+
Gender: Female
203 Bailey Ln
Ste 1
Benton, IL 62812
Phone:(618) 438-5670
NPI:1063991206
Cultural Training Completed: No
Hours: [Mon, Tue, Wed, Thu, Fri] 08:00 AM - 05:00 PM
Accessibility: Some Criteria Met (P, EB, IB, PA)

Hudson, Brooke, NP+
Gender: Female
201 Bailey Ln
Benton, IL 62812
Phone:(618) 439-3161
NPI:1912549965
Cultural Training Completed: No
Hours: [Mon, Tue, Wed, Thu, Fri] 08:00 AM - 05:00 PM
After Hours Phone Number:(618) 439-3161
Certification(s):Board Certified
Accessibility: Some Criteria Met (P, EB, IB, PA)

Hudson, Brooke, NP+
Gender: Female
201 Bailey Ln
3
Benton, IL 62812
Phone:(618) 439-3161

IL

Franklin

Nurse Practitioner: Family

Hudson, Brooke, NP+
NPI:1912549965
Cultural Training Completed: No
Hours: [Mon, Tue, Wed, Thu, Fri] 08:00 AM - 05:00 PM
Certification(s):Board Certified
Accessibility: Some Criteria Met (P, EB, IB, PA)

Kimmel, Kayla L, NP+
Gender: Female
201 Bailey Ln
3
Benton, IL 62812
Phone:(618) 439-3161
NPI:1063810463
Cultural Training Completed: No
Hours: [Mon, Tue, Wed, Thu, Fri] 08:00 AM - 05:00 PM
Accessibility: Some Criteria Met (P, EB, IB, PA)

Kimmel, Kayla L, NP+
Gender: Female
201 Bailey Ln
Benton, IL 62812
Phone:(618) 439-3161
NPI:1063810463
Cultural Training Completed: No
Hours: [Mon, Tue, Wed, Thu, Fri] 08:00 AM - 05:00 PM

IL

Franklin

Nurse Practitioner: Family

Kimmel, Kayla L, NP+
Accessibility: Details Pending (P, EB, IB, PA)

Newbury, Malori R, NP+
Gender: Female
201 Bailey Ln
Benton, IL 62812
Phone:(618) 439-3161
NPI:1760120562
Cultural Training Completed: No
Hours: [Mon, Tue, Wed, Thu, Fri] 08:00 AM - 05:00 PM
Accessibility: Some Criteria Met (P, EB, IB, PA)

Tipsword, Kara L, NP+
Gender: Female
205 Bailey Ln
Benton, IL 62812
Phone:(618) 918-6045
NPI:1689363509
Cultural Training Completed: No
Hours: [Mon, Tue, Wed, Thu, Fri] 08:00 AM - 04:30 PM
Accessibility: Some Criteria Met (P, EB, IB, PA)

Webb, Chelsea Chelsea, NP+
Gender: Female
201 Bailey Ln
Benton, IL 62812
Phone:(618) 439-3161
NPI:1457833592

IL

Franklin

Nurse Practitioner: Family

Webb, Chelsea Chelsea, NP+
Cultural Training Completed: No
Hours: [Mon, Tue, Wed, Thu, Fri] 08:00 AM - 05:00 PM
After Hours Phone Number:(618) 439-3161
Certification(s):Board Certified
Accessibility: Some Criteria Met (P, EB, IB, PA)

Webb, Chelsea Chelsea, NP+
Gender: Female
201 Bailey Ln
3
Benton, IL 62812
Phone:(618) 439-3161
NPI:1457833592
Cultural Training Completed: No
Hours: [Mon, Tue, Wed, Thu, Fri] 08:00 AM - 05:00 PM
Certification(s):Board Certified
Accessibility: Some Criteria Met (P, EB, IB, PA)

Rural Health Center (RHC)

Family Healthcare Clinic
201 Bailey Ln
2
Benton, IL 62812
Phone:(618) 439-3161

IL

Franklin

Rural Health Center (RHC)

Family Healthcare Clinic
NPI:1033140488
Website: http://www.franklinhospital.net
Cultural Training Completed: No
Hours: [Mon, Tue, Wed, Thu, Fri] 08:00 AM - 05:00 PM
Accessibility: Details Pending (P, EB, IB, PA)

Family Healthcare Clinic
201 Bailey Ln
3
Benton, IL 62812
Phone:(618) 439-3161
NPI:1033140488
Website: http://www.franklinhospital.net
Cultural Training Completed: No
Hours: [Mon, Tue, Wed, Thu, Fri] 08:00 AM - 05:00 PM
Accessibility: Some Criteria Met (P, EB, IB, PA)

Family Healthcare Clinic
201 Bailey Ln
Fl 2
Benton, IL 62812
Phone:(618) 439-3161
NPI:1033140488

IL

Franklin

Rural Health Center (RHC)

Family Healthcare Clinic
Website: http://www.franklinhospital.net
Cultural Training Completed: No
Hours: [Mon, Tue, Wed, Thu, Fri] 08:00 AM - 05:00 PM
Accessibility: Details Pending (P, EB, IB, PA)

Franklin Hospital District
201 Bailey Ln
Fl 3
Benton, IL 62812
Phone:(618) 439-3161
NPI:1033140488
Website: http://www.franklinhospital.net
Cultural Training Completed: No
Hours: [Mon, Tue, Wed, Thu, Fri] 08:00 AM - 05:00 PM
Accessibility: Some Criteria Met (P, EB, IB, PA)

Franklin Hospital District
201 Bailey Ln
Benton, IL 62812
Phone:(618) 435-9740
NPI:1033140488
Website: http://www.franklinhospital.net

IL

Franklin

Rural Health Center (RHC)

Franklin Hospital District
Cultural Training Completed: No
Hours: [Mon, Tue, Wed, Thu, Fri] 08:00 AM - 05:00 PM
Accessibility: Details Pending (P, EB, IB, PA)

Franklin Hospital District
201 Bailey Ln
Benton, IL 62812
Phone:(618) 439-3161
NPI:1376861385
Website: https://www.franklinhospital.net/
Cultural Training Completed: No
Hours: [Mon, Tue, Wed, Thu, Fri] 08:00 AM - 04:30 PM
Accessibility: Some Criteria Met (P, EB, IB, PA)

Heartland Women's Healthcare
201 Bailey Ln
Benton, IL 62812
Phone:(618) 997-5266
NPI:1801280409
Website: www.sih.net
Cultural Training Completed: No
Hours: [Mon, Tue, Wed, Thu, Fri] 08:00 AM - 05:00 PM

IL

Franklin

Rural Health Center (RHC)

Heartland Women's Healthcare
Accessibility: Some Criteria Met (P, EB, IB, PA)

Southern Illinois Healthcare
203 Bailey Ln
Ste 1
Benton, IL 62812
Phone:(618) 438-5670
NPI:1780985135
Website: https://www.sih.net
Cultural Training Completed: No
Hours: [Mon, Tue, Wed, Thu, Fri] 08:00 AM - 05:00 PM
Accessibility: Some Criteria Met (P, EB, IB, PA)

Christopher

Federally Qualified Health Center (FQHC)

Christopher Greater Area Rural Health Planning Corporation
4241 Highway 14 W
Christopher, IL 62822
Phone:(833) 209-0498
NPI:1871867507
Website: https://www.crhpc.org/
Cultural Training Completed: No
Hours: [Mon, Tue, Wed, Thu, Fri] 08:00 AM - 05:00 PM

IL

Franklin

Federally Qualified Health Center (FQHC)

Christopher Greater Area Rural Health Planning Corporation
After Hours Phone Number:(618) 724-2401
Accessibility: Details Pending (P, EB, IB, PA)

Rea Clinic
4241 Highway 14 W
Christopher, IL 62822
Phone:(618) 724-2401
NPI:1285241877
Cultural Training Completed: No
Hours: [Mon, Tue, Wed, Thu, Fri] 08:00 AM - 05:00 PM
Accessibility: Details Pending (P, EB, IB, PA)

Rea Clinic
4241 Highway 14 W
Christopher, IL 62822
Phone:(618) 724-2401
NPI:1073816542
Website: https://www.crhpc.org/
Cultural Training Completed: No
Hours: [Mon, Tue, Wed, Thu, Fri] 08:00 AM - 05:00 PM
Accessibility: Details Pending (P, EB, IB, PA)

Rea Clinic
4241 Highway 14 W
Christopher, IL 62822
Phone:(618) 724-2401

IL

Franklin

Federally Qualified Health Center (FQHC)

Rea Clinic
NPI:1134161805
Website: https://www.crhpc.org
Cultural Training Completed: No
Hours: [Mon, Tue, Wed, Thu, Fri] 08:00 AM - 05:00 PM
Accessibility: Details Pending (P, EB, IB, PA)

Rea Clinic
4241 Highway 14 W
Christopher, IL 62822
Phone:(618) 724-2401
NPI:1144200825
Website: https://www.crhpc.org
Cultural Training Completed: No
Hours: [Mon, Tue, Wed, Thu, Fri] 08:00 AM - 05:00 PM
Accessibility: Details Pending (P, EB, IB, PA)

Rea Clinic
4241 Highway 14 W
Christopher, IL 62822
Phone:(618) 724-2401
NPI:1619957297
Website: https://www.crhpc.org
Cultural Training Completed: No
Hours: [Mon, Tue, Wed, Thu, Fri] 08:00 AM - 05:00 PM

IL

Franklin

Federally Qualified Health Center (FQHC)

Rea Clinic
Accessibility: Details Pending (P, EB, IB, PA)

Rea Clinic
4241 State Highway 14
Christopher, IL 62822
Phone:(618) 724-2401
Website: https://www.crhpc.org/
Cultural Training Completed: Yes
Hours: [Mon, Tue, Wed, Thu, Fri] 08:00 AM - 05:00 PM
Accessibility: Some Criteria Met (P, EB, IB, PA)

Rea Clinic
4242 State Highway 14
Christopher, IL 62822
Phone:(618) 724-2401
Website: https://www.crhpc.org/
Cultural Training Completed: No
Hours: [Mon, Tue, Wed, Thu] 07:00 AM - 07:00 PM, Fri 07:00 AM - 05:00 PM
Accessibility: Details Pending (P, EB, IB, PA)

Internal Medicine (General Medical Care)

Jenkins, Michelle E, MD+
Gender: Female
4241 State Highway 14
Christopher, IL 62822

IL

Franklin

Internal Medicine (General Medical Care)

Jenkins, Michelle E, MD+
Phone:(618) 724-2401
NPI:1942287321
Cultural Training Completed: No
Hours: [Mon, Tue, Wed, Thu, Fri] 08:00 AM - 05:00 PM
Other Language(s):English
Certification(s):Board Certified
Accessibility: Some Criteria Met (P, EB, IB, PA)

Nurse Practitioner: Family

Farrell, Liam B, NP+
Gender: Male
4241 State Highway 14
Christopher, IL 62822
Phone:(618) 724-2401
NPI:1437734001
Cultural Training Completed: Yes
Hours: [Mon, Tue, Wed, Thu, Fri] 08:00 AM - 05:00 PM
Accessibility: Some Criteria Met (P, EB, IB, PA)

Physician Assistant

Kirkman, Katie Rose, PA+
Gender: Female
4241 State Highway 14
Christopher, IL 62822
Phone:(618) 724-2401

IL

Franklin

Physician Assistant

Kirkman, Katie Rose, PA+
NPI:1447089164
Cultural Training Completed: No
Hours: [Mon, Tue, Wed, Thu, Fri] 08:00 AM - 05:00 PM
Accessibility: Some Criteria Met (P, EB, IB, PA)

Rural Health Center (RHC)

Christopher Family Healthcare Clinic
905 N Victor St
Christopher, IL 62822
Phone:(618) 435-9699
NPI:1134991292
Cultural Training Completed: No
Hours: [Mon, Tue, Thu, Fri] 08:00 AM - 04:30 PM, Wed 01:00 PM - 04:30 PM
Accessibility: Some Criteria Met (P, EB, IB, PA)

Sesser

Federally Qualified Health Center (FQHC)

Christopher Greater Area Rural Health Planning Corporation
6294 State Highway 154
Sesser, IL 62884
Phone:(618) 625-6979
Website: https://www.crhpc.org/

IL

Franklin

Federally Qualified Health Center (FQHC)

Christopher Greater Area Rural Health Planning Corporation
Cultural Training Completed: No
Hours: [Mon, Thu, Fri] 08:00 AM - 05:00 PM, [Tue, Wed] 07:30 AM - 05:00 PM
Other Language(s):English
Accessibility: Details Pending (P, EB, IB, PA)

Sesser Community Health Center
6294 State Highway 154
Sesser, IL 62884
Phone:(618) 625-6979
NPI:1073816542
Website: https://www.crhpc.org/
Cultural Training Completed: No
Hours: [Mon, Tue, Wed, Thu, Fri] 08:00 AM - 05:00 PM
Accessibility: Some Criteria Met (P, EB, IB, PA)

Sesser Community Health Center
6294 State Highway 154
Sesser, IL 62884
Phone:(618) 625-6979
NPI:1134161805
Website: https://www.crhpc.org
Cultural Training Completed: No

IL

Franklin

Federally Qualified Health Center (FQHC)

Sesser Community Health Center
Hours: [Mon, Tue, Wed, Thu, Fri] 08:00 AM - 05:00 PM
Accessibility: Details Pending (P, EB, IB, PA)

Sesser Community Health Center
6294 State Highway 154
Sesser, IL 62884
Phone:(618) 625-6979
NPI:1144200825
Website: https://www.crhpc.org
Cultural Training Completed: No
Hours: [Mon, Tue, Wed, Thu, Fri] 08:00 AM - 05:00 PM
Accessibility: Details Pending (P, EB, IB, PA)

Sesser Community Health Center
6294 State Highway 154
Sesser, IL 62884
Phone:(618) 625-6979
NPI:1619957297
Website: https://www.crhpc.org
Cultural Training Completed: No
Hours: [Mon, Tue, Wed, Thu, Fri] 08:00 AM - 05:00 PM
Accessibility: Details Pending (P, EB, IB, PA)

IL

Franklin

Nurse Practitioner: Family

Newbury, Malori R, NP+
Gender: Female
6294 State Highway 154
Sesser, IL 62884
Phone:(618) 625-6979
NPI:1760120562
Cultural Training Completed: No
Hours: [Mon, Tue, Wed, Thu, Fri] 08:00 AM - 05:00 PM
Accessibility: Some Criteria Met (P, EB, IB, PA)

West Frankfort

Family Medicine

Malone, Sara B, MD+
Gender: Female
2553 Ken Gray Blvd
West Frankfort, IL 62896
Phone:(618) 932-3937
NPI:1386976298
Cultural Training Completed: Yes
Hours: [Mon, Tue, Wed, Thu, Fri] 08:00 AM - 05:00 PM
Other Language(s):English
Certification(s):Board Certified
Accessibility: Some Criteria Met (P, EB, IB, PA)

Markley, Alicia D, PA+
Gender: Female
2553 Ken Gray Blvd

IL

Franklin

Family Medicine

Markley, Alicia D, PA+
West Frankfort, IL 62896
Phone:(618) 932-3937
NPI:1912008020
Cultural Training Completed: Yes
Hours: [Mon, Tue, Wed, Thu, Fri] 08:00 AM - 05:00 PM
Other Language(s):English
Accessibility: Some Criteria Met (P, EB, IB, PA)

Moore-Connelley, Marci L, MD+
Gender: Female
2553 Ken Gray Blvd
West Frankfort, IL 62896
Phone:(618) 932-2155
NPI:1851377717
Cultural Training Completed: Yes
Hours: [Mon, Tue, Wed, Thu, Fri] 08:00 AM - 05:00 PM
Other Language(s):English
Certification(s):Board Certified
Accessibility: Some Criteria Met (P, EB, IB, PA)

Ogan, Dois Charles, DO+
Gender: Male
2553 Ken Gray Blvd
West Frankfort, IL 62896

IL

Franklin

Family Medicine

Ogan, Dois Charles, DO+
Phone:(618) 932-3937
NPI:1821583964
Cultural Training Completed: Yes
Hours: [Mon, Tue, Wed, Thu, Fri, Sun] 08:00 AM - 05:00 PM
Accessibility: Some Criteria Met (P, EB, IB, PA)

Reach, Brian Jay, MD
Gender: Male
2553 Ken Gray Blvd
West Frankfort, IL 62896
Phone:(618) 932-2155
NPI:1104824598
Cultural Training Completed: Yes
Hours: [Mon, Tue, Wed, Thu, Fri] 08:00 AM - 05:00 PM
Certification(s):Board Certified
Accessibility: Details Pending (P, EB, IB, PA)

Rose, Jennifer K, MD+
Gender: Female
2553 Ken Gray Blvd
West Frankfort, IL 62896
Phone:(618) 932-3937
NPI:1942640438
Cultural Training Completed: Yes
Hours: [Mon, Tue, Wed, Thu, Fri, Sun] 08:00 AM - 05:00 PM

IL

Franklin

Family Medicine

Rose, Jennifer K, MD+
Other Language(s):English,Italian
Certification(s):Board Certified
Accessibility: Some Criteria Met (P, EB, IB, PA)

Federally Qualified Health Center (FQHC)

Centerstone of Illinois, Inc
902 W Main St
West Frankfort, IL 62896
Phone:(855) 608-3560
NPI:1902811714
Website: http://www.willcountyhealth.org/
Cultural Training Completed: No
Hours: [Mon, Tue, Wed, Thu, Fri] 08:00 AM - 05:00 PM
Accessibility: Details Pending (P, EB, IB, PA)

Southern Illinois Dermatology
108 N Emma St
Ste 1B
West Frankfort, IL 62896
Phone:(678) 937-1346
NPI:1942510508
Website: https://www.sihf.org
Cultural Training Completed: No

IL

Franklin

Federally Qualified Health Center (FQHC)

Southern Illinois Dermatology
Hours: [Mon, Tue, Wed, Thu, Fri] 08:00 AM - 05:00 PM
Accessibility: Details Pending (P, EB, IB, PA)

Multi-Specialty Group

Midwest Post Acute Care, PLLC
601 N Columbia St
West Frankfort, IL 62896
Phone:(312) 447-1941
NPI:1083012074
Cultural Training Completed: No
Hours: [Mon, Tue, Wed, Thu, Fri] 08:00 AM - 05:00 PM
Accessibility: Details Pending (P, EB, IB, PA)

Miners Memorial Health Center
2553 Ken Gray Blvd
West Frankfort, IL 62896
Phone:(618) 932-3937
NPI:1154408581
Website: http://www.siumed.org/
Cultural Training Completed: No
Hours: [Mon, Tue, Wed, Thu, Fri, Sun] 08:00 AM - 05:00 PM
Other Language(s):English

IL

Franklin

Multi-Specialty Group

Miners Memorial Health Center
Accessibility: Some Criteria Met (I P, I EB, I IB, I PA)

Pediatric Group LLC - West Frankfort
310 W Saint Louis St
West Frankfort, IL 62896
Phone:(618) 993-0404
NPI:1114129970
Website: http://www.pediatricgroupllc.com/
Cultural Training Completed: No
Hours: [Mon, Tue, Wed, Thu, Fri] 08:00 AM - 05:00 PM
Accessibility: Some Criteria Met (I P, I EB, I IB, I PA)

Southern Illinois Medical Services, NFP
502 W Saint Louis St
Ste 4
West Frankfort, IL 62896
Phone:(618) 937-3400
NPI:1770656837
Website: http://www.sih.net
Cultural Training Completed: No
Hours: [Mon, Tue, Wed, Thu, Fri] 08:00 AM - 04:30 PM
Other Language(s):English

IL

Franklin

Multi-Specialty Group

Southern Illinois Medical Services, NFP
Accessibility: Some Criteria Met (I P, I EB, I IB, I PA)

West Frankfort Family Medicine (RHC)
2553 Ken Gray Blvd
West Frankfort, IL 62896
Phone:(618) 932-2155
NPI:1396097960
Website: http://www.siumed.org
Cultural Training Completed: No
Hours: [Mon, Tue, Wed, Thu, Fri] 08:00 AM - 05:00 PM
Accessibility: Some Criteria Met (I P, I EB, P IB, I PA)

Nurse Practitioner

Seddon, Travis M, CNP+
Gender: Male
502 W Saint Louis St
Ste 4
West Frankfort, IL 62896
Phone:(618) 937-3400
NPI:1265103006
Cultural Training Completed: No
Hours: [Mon, Tue, Wed, Thu, Fri] 08:00 AM - 04:30 PM
Accessibility: Some Criteria Met (I P, I EB, I IB, I PA)

IL

Franklin

Pediatrics (Babies, Children)

Reddy, Pradeep G, MD#
Gender: Male
310 W Saint Louis St
West Frankfort, IL 62896
Phone:(618) 993-0404
NPI:1649384892
Cultural Training Completed: Yes
Hours: [Mon, Tue, Wed, Thu, Fri] 08:00 AM - 05:00 PM
Other Language(s):English,Hindi
Certification(s):Board Certified
Accessibility: Some Criteria Met (I P, I EB, I IB, I PA)

Physician Assistant

Dinga, Robert T, PA+
Gender: Male
502 W Saint Louis St
West Frankfort, IL 62896
Phone:(618) 937-3400
NPI:1992894703
Cultural Training Completed: No
Hours: [Mon, Tue, Wed, Thu, Fri] 08:00 AM - 05:00 PM
Certification(s):Board Certified
Accessibility: Details Pending (P P, P EB, P IB, P PA)

IL

Franklin

Physician Assistant

Dorris, Jason L, PA+
Gender: Male
309 W Saint Louis St
Ste B
West Frankfort, IL 62896
Phone:(618) 932-2200
NPI:1558391367
Cultural Training Completed: Yes
Hours: [Mon, Tue, Wed, Thu, Fri] 08:00 AM - 05:00 PM
Other Language(s):Spanish
Accessibility: Some Criteria Met (I P, I EB, P IB, I PA)

Henson, Angela H, PA-C+
Gender: Female
310 W Saint Louis St
West Frankfort, IL 62896
Phone:(618) 993-0404
NPI:1497907737
Cultural Training Completed: Yes
Hours: [Mon, Tue, Wed, Thu, Fri] 08:00 AM - 05:00 PM
Other Language(s):English
Accessibility: Some Criteria Met (I P, I EB, I IB, I PA)

Herrin, Britton K, PA
Gender: Male
2553 Ken Gray Blvd
West Frankfort, IL 62896

IL

Franklin

Physician Assistant

Herrin, Britton K, PA
Phone:(217) 545-4966
NPI:1235753559
Cultural Training Completed: Yes
Hours: [Mon, Tue, Wed, Thu, Fri] 08:00 AM - 05:00 PM
Accessibility: Details Pending (P, P EB, P IB, P PA)

Kidd, Laura R, PAC+
Gender: Female
2553 Ken Gray Blvd
West Frankfort, IL 62896
Phone:(618) 932-3937
NPI:1396842480
Cultural Training Completed: Yes
Hours: [Mon, Tue, Wed, Thu, Fri, Sun] 08:00 AM - 05:00 PM
Other Language(s):English
Accessibility: Some Criteria Met (I P, I EB, I IB, I PA)

Markley, Alicia D, PA+
Gender: Female
2553 Ken Gray Blvd
West Frankfort, IL 62896
Phone:(618) 932-3937
NPI:1912008020
Cultural Training Completed: Yes
Hours: [Mon, Tue, Wed, Thu, Fri] 08:00 AM - 05:00 PM

IL

Franklin

Physician Assistant

Markley, Alicia D, PA+
Other Language(s):English
Accessibility: Some Criteria Met (I P, I EB, P IB, I PA)

Whittington, Allie, PA*
Gender: Female
502 W Saint Louis St
Ste 4
West Frankfort, IL 62896
Phone:(618) 937-3400
NPI:1407664931
Cultural Training Completed: Yes
Hours: [Mon, Tue, Wed, Thu, Fri] 08:00 AM - 05:00 PM
Accessibility: Some Criteria Met (I P, I EB, P IB, I PA)

Rural Health Center (RHC)

Franklin Hospital District
309 W Saint Louis St
Ste B
West Frankfort, IL 62896
Phone:(618) 993-2200
NPI:1033140488
Website: http://www.franklinhospital.net
Cultural Training Completed: No
Hours: [Mon, Tue, Wed, Thu, Fri] 08:00 AM - 05:00 PM

IL

Franklin

Rural Health Center (RHC)

Franklin Hospital District
Accessibility: Details Pending (P P, P EB, P IB, P PA)

Franklin Hospital District
309 W Saint Louis St
Ste B
West Frankfort, IL 62896
Phone:(618) 993-2200
NPI:1376861385
Website: https://www.franklinhospital.net/
Cultural Training Completed: No
Hours: [Mon, Tue, Wed, Thu, Fri] 08:00 AM - 04:30 PM
Accessibility: Some Criteria Met (I P, I EB, I IB, I PA)

Franklin Hospital District
309 W Saint Louis St
West Frankfort, IL 62896
Phone:(618) 932-2200
NPI:1376861385
Website: https://www.franklinhospital.net/
Cultural Training Completed: No
Hours: [Mon, Tue, Wed, Thu, Fri] 08:00 AM - 05:00 PM

IL

Franklin

Rural Health Center (RHC)

Franklin Hospital District
Other Language(s):English
Accessibility: Details Pending (P P, P EB, P IB, P PA)

Heartland Women's Healthcare, LTD
215 N Logan St
Ste A
West Frankfort, IL 62896
Phone:(618) 997-5266
NPI:1801280409
Website: www.sih.net
Cultural Training Completed: No
Hours: [Mon, Tue, Wed, Thu, Fri] 08:00 AM - 05:00 PM
Accessibility: Details Pending (P P, P EB, P IB, P PA)

Logan Primary Care Services Corp
502 W Saint Louis St
West Frankfort, IL 62896
Phone:(618) 529-4455
NPI:1215204938
Website: https://www.sih.net/
Cultural Training Completed: No
Hours: [Mon, Tue, Wed, Thu, Fri, Sat] 08:00 AM - 05:00 PM

IL

Franklin

Rural Health Center (RHC)

Logan Primary Care Services Corp
Accessibility: Some Criteria Met (P, EB, IB, PA)

Pediatric Group LLC - West Frankfort
310 W Saint Louis St
West Frankfort, IL 62896
Phone:(618) 993-0404
NPI:1114129970
Website: http://www.pediatricgroupllc.com
Cultural Training Completed: No
Hours: [Mon, Tue, Wed, Thu, Fri] 08:00 AM - 05:00 PM
Other Language(s):English
Accessibility: Some Criteria Met (P, EB, IB, PA)

SIH Medical Group at Logan Primary Care
502 W Saint Louis St
Ste 4
West Frankfort, IL 62896
Phone:(618) 937-3400
NPI:1215204938
Website: https://www.sih.net/
Cultural Training Completed: No
Hours: [Mon, Tue, Wed, Thu, Fri] 08:00 AM - 05:00 PM

IL

Franklin

Rural Health Center (RHC)

SIH Medical Group at Logan Primary Care
Accessibility: Some Criteria Met (P, EB, IB, PA)

Zeigler

Federally Qualified Health Center (FQHC)

Zeigler Community Health Center
27 Circle St
Ste 300
Zeigler, IL 62999
Phone:(618) 596-2411
NPI:1073816542
Website: https://www.crhpc.org/
Cultural Training Completed: No
Hours: [Mon, Tue, Wed, Thu, Fri] 08:00 AM - 05:00 PM
Accessibility: Details Pending (P, EB, IB, PA)

Zeigler Community Health Center
27 Circle St
Ste 300
Zeigler, IL 62999
Phone:(618) 596-2411
Website: https://www.crhpc.org/
Cultural Training Completed: No
Hours: [Mon, Tue, Wed, Thu, Fri] 08:00 AM - 05:00 PM

IL

Franklin

Federally Qualified Health Center (FQHC)

Zeigler Community Health Center
Accessibility: Details Pending (P, EB, IB, PA)

Gallatin

Equality

Rural Health Center (RHC)

Equality Family Practice
163 West Lane Street
Equality, IL 62934
Phone:(618) 276-5196
NPI:1992773873
Website: https://harrisburgmc.com
Cultural Training Completed: No
Hours: [Mon, Tue, Wed, Thu, Fri] 08:00 AM - 05:00 PM
Accessibility: Details Pending (P, EB, IB, PA)

Junction

Federally Qualified Health Center (FQHC)

Gallatin County Wellness Center
5155 Highway 13
Junction, IL 62954
Phone:(618) 272-7132
NPI:1285614867
Website: https://www.crhpc.org

IL

Gallatin

Federally Qualified Health Center (FQHC)

Gallatin County Wellness Center
Cultural Training Completed: No
Hours: [Mon, Tue, Wed, Thu, Fri] 08:00 AM - 05:00 PM
Accessibility: Details Pending (P, EB, IB, PA)

Rural Health Center (RHC)

Egyptian Health Department
5155 Highway 13
Junction, IL 62954
Phone:(618) 272-7132
NPI:1376671800
Website: https://egyptian.org/
Cultural Training Completed: No
Hours: [Mon, Tue, Wed, Thu, Fri] 08:00 AM - 05:00 PM
Accessibility: Details Pending (P, EB, IB, PA)

Shawneetown

Family Medicine

Blain, Michael Anthony, DO+
Gender: Male
9525 Gold Hill Rd
Shawneetown, IL 62984
Phone:(618) 269-3815
NPI:1801076146
Cultural Training Completed: No

IL

Gallatin

Family Medicine

Blain, Michael Anthony, DO+
Hours: [Mon, Tue, Wed, Thu, Fri] 07:00 AM - 05:00 PM
After Hours Phone Number:(618) 269-3815
Accessibility: Some Criteria Met (P, EB, IB, PA)

Federally Qualified Health Center (FQHC)

Christopher Greater Area Rural Health Planning Corporation
9525 Gold Hill Rd
Shawneetown, IL 62984
Phone:(618) 269-3815
Website: https://www.crhpc.org/
Cultural Training Completed: No
Hours: [Mon, Wed, Fri] 08:00 AM - 05:00 PM, Tue 08:00 AM - 05:30 PM, Thu 07:30 AM - 05:00 PM
Other Language(s):English
Accessibility: Details Pending (P, EB, IB, PA)

Shawneetown Community Health Center
9525 Gold Hill Rd
Shawneetown, IL 62984
Phone:(618) 269-3815
NPI:1285614867
Website: https://www.crhpc.org

IL

Gallatin

Federally Qualified Health Center (FQHC)

Shawneetown Community Health Center
Cultural Training Completed: No
Hours: [Mon, Tue, Wed, Thu, Fri] 08:00 AM - 05:00 PM
Other Language(s):English
Accessibility: Some Criteria Met (P, EB, IB, PA)

Shawneetown Community Health Center
9525 Gold Hill Rd
Shawneetown, IL 62984
Phone:(618) 269-3815
NPI:1053593533
Website: https://www.sih.net
Cultural Training Completed: No
Hours: [Mon, Tue, Wed, Thu, Fri] 08:00 AM - 05:00 PM
Accessibility: Details Pending (P, EB, IB, PA)

Shawneetown Community Health Center
9525 Gold Hill Rd
Shawneetown, IL 62984
Phone:(618) 269-3815
NPI:1073816542
Website: https://www.crhpc.org/

IL

Gallatin

Federally Qualified Health Center (FQHC)

Shawneetown Community Health Center
Cultural Training Completed: No
Hours: [Mon, Tue, Wed, Thu, Fri] 08:00 AM - 05:00 PM
Accessibility: Details Pending (P, EB, IB, PA)

Shawneetown Community Health Center
9525 Gold Hill Rd
Shawneetown, IL 62984
Phone:(618) 269-3815
NPI:1144200825
Website: https://www.crhpc.org
Cultural Training Completed: No
Hours: [Mon, Tue, Wed, Thu, Fri] 08:00 AM - 05:00 PM
Accessibility: Details Pending (P, EB, IB, PA)

Hamilton

Mc Leansboro

Multi-Specialty Group

ASCENSION MEDICAL GROUP ST. VINCENT EVANSVILLE
611 S Marshall Ave
Mc Leansboro, IL 62859
Phone:(812) 473-2642

IL

Hamilton

Multi-Specialty Group

ASCENSION MEDICAL GROUP ST. VINCENT EVANSVILLE
NPI:1164852539
Website: http://www.healthcare.ascension.org
Cultural Training Completed: No
Hours: [Mon, Tue, Wed, Thu, Fri] 08:00 AM - 05:00 PM
Accessibility: Details Pending (P, EB, IB, PA)

Hamilton Memorial Hospital
611 S Marshall Ave
Mc Leansboro, IL 62859
Phone:(618) 643-2361
NPI:1447257258
Website: https://www.hmhospital.org/
Cultural Training Completed: No
Hours: [Mon, Tue, Wed, Thu, Fri] 08:00 AM - 05:00 PM, [Sat, Sun] 12:00 AM - 11:59 PM
Accessibility: Details Pending (P, EB, IB, PA)

SSM Health Medical Group
611 S Marshall Ave
Mc Leansboro, IL 62859
Phone:(618) 899-3980

IL

Hamilton

Multi-Specialty Group

SSM Health Medical Group
NPI:1831101807
Website: http://www.ssmhealth.com
Cultural Training Completed: No
Hours: [Mon, Tue, Wed, Thu, Fri] 08:00 AM - 05:00 PM
Accessibility: Details Pending (P, EB, IB, PA)

Nurse Practitioner

Devous, Laura, FNP+
Gender: Female
611 S Marshall Ave
Mc Leansboro, IL 62859
Phone:(618) 643-2361
NPI:1164878229
Cultural Training Completed: Yes
Hours: [Mon, Tue, Wed, Thu, Fri] 08:00 AM - 05:00 PM
Accessibility: Details Pending (P, EB, IB, PA)

Warren, Morgan N, NP+
Gender: Female
611 S Marshall Ave
Mc Leansboro, IL 62859
Phone:(618) 643-2361
NPI:1184160855
Cultural Training Completed: Yes

IL

Hamilton

Nurse Practitioner

Warren, Morgan N, NP+
Hours: [Mon, Tue, Wed, Thu, Fri] 08:00 AM - 05:00 PM
Accessibility: Details Pending (P, EB, IB, PA)

Nurse Practitioner: Family

Devous, Laura, FNP+
Gender: Female
611 S Marshall Ave
Mc Leansboro, IL 62859
Phone:(618) 643-2361
NPI:1164878229
Cultural Training Completed: Yes
Hours: [Mon, Tue, Wed, Thu, Fri] 08:00 AM - 05:00 PM
Certification(s):Board Certified
Accessibility: Details Pending (P, EB, IB, PA)

Jacobs, Jamie, FNP+
Gender: Female
611 S Marshall Ave
Mc Leansboro, IL 62859
Phone:(618) 643-2361
NPI:1871147819
Cultural Training Completed: Yes
Hours: [Mon, Tue, Wed, Thu, Fri] 08:00 AM - 05:00 PM

IL

Hamilton

Nurse Practitioner: Family

Jacobs, Jamie, FNP+
Accessibility: Details Pending (P, EB, IB, PA)

Wiggins, Melyssa Gayle, NP+
Gender: Female
206 S Washington St Ste A
Mc Leansboro, IL 62859
Phone:(618) 643-2835
NPI:1245798347
Cultural Training Completed: No
Hours: [Mon, Tue, Wed, Thu, Fri] 08:00 AM - 05:00 PM
Accessibility: Some Criteria Met (I P, I EB, I IB, I PA)

Rural Health Center (RHC)

Carmi Clinic
1112 Oak Street
Suite 102
Mc Leansboro, IL 62859
Phone:(618) 382-5030
NPI:1588902183
Website: https://www.hmhospital.org/
Cultural Training Completed: No
Hours: [Mon, Tue, Wed, Thu, Fri] 08:00 AM - 05:00 PM

IL

Hamilton

Rural Health Center (RHC)

Carmi Clinic
Accessibility: Some Criteria Met (I P, I EB, I IB, I PA)

Ferrell Hospital Community Foundation
206 S Washington St Ste A
Mc Leansboro, IL 62859
Phone:(618) 643-2835
NPI:1457586620
Website: https://www.ferrellhosp.org/
Cultural Training Completed: No
Hours: [Mon, Tue, Wed, Thu, Fri] 08:00 AM - 05:00 PM
Accessibility: Some Criteria Met (I P, I EB, I IB, I PA)

Ferrell Hospital Community Foundation
206 S Washington St
Mc Leansboro, IL 62859
Phone:(618) 643-2835
NPI:1689217820
Cultural Training Completed: No
Hours: [Mon, Tue, Wed, Thu, Fri] 08:00 AM - 05:00 PM
Other Language(s):English

IL

Hamilton

Rural Health Center (RHC)

Ferrell Hospital Community Foundation
Accessibility: Details Pending (P, EB, IB, PA)

Ferrell Hospital Community Foundation
206 S Washington St
Ste A
Mc Leansboro, IL
62859
Phone:(618) 643-2835
NPI:1689217820
Cultural Training Completed: No
Hours: [Mon, Tue, Wed, Thu, Fri] 08:00 AM - 05:00 PM
Accessibility: Some Criteria Met (P, EB, IB, PA)

Hamilton Memorial Family Clinic
611 S Marshall Ave
Mc Leansboro, IL
62859
Phone:(618) 643-2361
NPI:1609837665
Website: https://www.hmhospital.org
Cultural Training Completed: No
Hours: [Mon, Tue, Wed, Thu, Fri] 08:00 AM - 05:00 PM
Other Language(s):English

IL

Hamilton

Rural Health Center (RHC)

Hamilton Memorial Family Clinic
Accessibility: Some Criteria Met (P, EB, IB, PA)

Hamilton Memorial Family Clinic
611 S Marshall Ave
Mc Leansboro, IL
62859
Phone:(618) 643-2361
NPI:1588902183
Website: https://www.hmhospital.org/
Cultural Training Completed: No
Hours: [Mon, Tue, Wed, Thu, Fri, Sat, Sun] 12:00 AM - 11:59 PM
Other Language(s):English
Accessibility: Details Pending (P, EB, IB, PA)

McLeansboro Family Medicine RHC
206 S Washington St
Ste A
Mc Leansboro, IL
62859
Phone:(618) 643-2835
NPI:1134650997
Website: https://www.ferrellhosp.org/
Cultural Training Completed: No
Hours: [Mon, Tue, Wed, Thu, Fri] 08:00 AM -

IL

Hamilton

Rural Health Center (RHC)

McLeansboro Family Medicine RHC
05:30 PM, Sat 09:00 AM - 05:00 PM, Sun 01:00 PM - 05:00 PM
Accessibility: Some Criteria Met (P, EB, IB, PA)

Southern Illinois Healthcare
611 S Marshall Ave
Mc Leansboro, IL
62859
Phone:(844) 872-6249
NPI:1801280409
Website: www.sih.net
Cultural Training Completed: No
Hours: [Mon, Tue, Wed, Thu, Fri] 08:00 AM - 05:00 PM
Accessibility: Details Pending (P, EB, IB, PA)

Hardin

Elizabethtown

Federally Qualified Health Center (FQHC)

Hardin County Medical Clinic
IL Rte 146, Building 2
Elizabethtown, IL
62931
Phone:(618) 285-6191
NPI:1710979588
Website: http://www.chesi.org/
Cultural Training Completed: No

IL

Hardin

Federally Qualified Health Center (FQHC)

Hardin County Medical Clinic
Hours: [Mon, Tue, Wed, Thu, Fri] 08:00 AM - 05:00 PM
Accessibility: Details Pending (P, EB, IB, PA)

Hardin County Medical Clinic
IL Route 146, Bldg 2
Elizabethtown, IL
62931
Phone:(618) 285-6191
NPI:1568454130
Website: https://www.chesi.org/
Cultural Training Completed: No
Hours: [Mon, Tue, Wed, Thu, Fri] 08:00 AM - 05:00 PM
Other Language(s):English
Accessibility: Some Criteria Met (P, EB, IB, PA)

Hardin County Medical Clinic
1 RR 2
Elizabethtown, IL
62931
Phone:(618) 285-6191
NPI:1568454130
Website: https://www.chesi.org/
Cultural Training Completed: No

IL

Hardin

Federally Qualified Health Center (FQHC)

Hardin County Medical Clinic
Hours: [Mon, Tue, Wed, Thu, Fri] 08:00 AM - 05:00 PM
Accessibility: Details Pending (P P, P EB, P IB, P PA)

Rosiclare

Rural Health Center (RHC)

Hardin Co Gen Hosp
6 Ferrell Rd
Rosiclare, IL 62982
Phone:(618) 285-6634
NPI:1346323615
Website: https://ilhcgh.org/
Cultural Training Completed: No
Hours: [Mon, Tue, Wed, Thu, Fri] 08:00 AM - 05:00 PM
Accessibility: Details Pending (P P, P EB, P IB, P PA)

Jackson

Carbondale

Family Medicine

Chang, Radhika Cereta, MD+
Gender: Female
300 W Oak St
Carbondale, IL 62901
Phone:(618) 536-6621
NPI:1982272183
Cultural Training Completed: Yes

IL

Jackson

Family Medicine

Chang, Radhika Cereta, MD+
Hours: [Mon, Tue, Wed, Thu, Fri] 08:00 AM - 04:30 PM
Certification(s):Board Certified
Accessibility: Some Criteria Met (I P, I EB, I IB, I PA)

Feather, Renee B, MD*
Gender: Female
400 S Lewis Ln
Carbondale, IL 62901
Phone:(618) 519-9200
NPI:1528478559
Cultural Training Completed: No
Hours: [Mon, Wed, Thu, Fri] 08:00 AM - 05:00 PM, Tue 08:00 AM - 07:00 PM
Certification(s):Board Certified
Accessibility: Some Criteria Met (I P, I EB, I IB, I PA)

Goddard, Jerry L, MD+
Gender: Male
300 W Oak St
Carbondale, IL 62901
Phone:(618) 536-6621
NPI:1295711240
Cultural Training Completed: Yes
Hours: [Mon, Tue, Wed, Thu, Fri] 08:00 AM - 05:00 PM
Other Language(s):English

IL

Jackson

Family Medicine

Goddard, Jerry L, MD+
Certification(s):Board Certified
Accessibility: Some Criteria Met (I P, I EB, I IB, I PA)

Hassan, Tasmeer S, MD+
Gender: Female
400 S Lewis Ln
Carbondale, IL 62901
Phone:(618) 519-9200
NPI:1801201538
Cultural Training Completed: No
Hours: [Mon, Wed, Thu, Fri] 08:00 AM - 05:00 PM, Tue 08:00 AM - 07:00 PM
Other Language(s):English
Certification(s):Board Certified
Accessibility: Some Criteria Met (I P, I EB, I IB, I PA)

Hossler, Andrew J, MD+
Gender: Male
207 W Jackson St
Ste 101
Carbondale, IL 62901
Phone:(618) 457-6787
NPI:1710392428
Cultural Training Completed: No
Hours: [Mon, Tue, Wed, Thu, Fri] 08:00 AM - 05:00 PM

IL

Jackson

Family Medicine

Hossler, Andrew J, MD+
Other Language(s):English
Certification(s):Board Certified
Accessibility: Some Criteria Met (I P, I EB, I IB, I PA)

Hunter-Reach, Pamela K, MD
Gender: Female
300 W Oak St
Carbondale, IL 62901
Phone:(217) 545-8000
NPI:1942208988
Cultural Training Completed: Yes
Hours: [Mon, Tue, Wed, Thu, Fri] 08:00 AM - 05:00 PM
Other Language(s):Spanish
Certification(s):Board Certified
Accessibility: Some Criteria Met (I P, I EB, I IB, I PA)

Hunter-Reach, Pamela K, MD+
Gender: Female
300 W Oak St
Ste 100
Carbondale, IL 62901
Phone:(681) 536-6621
NPI:1942208988
Cultural Training Completed: Yes
Hours: [Mon, Tue, Wed, Thu, Fri] 08:00 AM - 04:30 PM

IL

Jackson

Family Medicine

Hunter-Reach, Pamela K, MD+
Other Language(s):Spanish
Certification(s):Board Certified
Accessibility: Some Criteria Met (P, EB, IB, PA)

Kochendorfer, Karl M, MD+
Gender: Male
207 W Jackson St
Carbondale, IL 62901
Phone:(618) 351-1033
NPI:1972524403
Cultural Training Completed: No
Hours: [Mon, Tue, Wed, Thu, Fri] 08:00 AM - 05:00 PM
Other Language(s):English
Certification(s):Board Certified
Accessibility: Details Pending (P, EB, IB, PA)

Lutchka, Darlene S, MD*
Gender: Female
400 S Lewis Ln
Carbondale, IL 62901
Phone:(618) 519-9200
NPI:1760429146
Cultural Training Completed: No
Hours: [Mon, Wed, Thu, Fri] 08:00 AM - 05:00 PM, Tue 08:00 AM - 07:00 PM

IL

Jackson

Family Medicine

Lutchka, Darlene S, MD*
Other Language(s):English
Certification(s):Board Certified
Accessibility: Details Pending (P, EB, IB, PA)

McLain, Deedra Gail, MD+
Gender: Female
300 W Oak St
Carbondale, IL 62901
Phone:(618) 536-6621
NPI:1770635062
Cultural Training Completed: Yes
Hours: [Mon, Tue, Wed, Thu, Fri] 08:00 AM - 05:00 PM
Certification(s):Board Certified
Accessibility: Some Criteria Met (P, EB, IB, PA)

Migone, Ana O, MD+
Gender: Female
2601 W Main St
Carbondale, IL 62901
Phone:(618) 549-5361
NPI:1790753341
Cultural Training Completed: No
Hours: [Mon, Tue, Wed, Thu, Fri] 08:00 AM - 05:00 PM
Other Language(s):Spanish,Italian

IL

Jackson

Family Medicine

Migone, Ana O, MD+
Certification(s):Board Certified
Accessibility: Some Criteria Met (P, EB, IB, PA)

Naing, Kyaw T, MD+
Gender: Male
300 W Oak St
Carbondale, IL 62901
Phone:(618) 536-6621
NPI:1215913181
Cultural Training Completed: Yes
Hours: [Mon, Tue, Wed, Thu, Fri] 08:00 AM - 05:00 PM
Other Language(s):English,Burmese
Certification(s):Board Certified
Accessibility: Details Pending (P, EB, IB, PA)

Newcomb, Aaron, DO+
Gender: Male
400 S Lewis Ln
Carbondale, IL 62901
Phone:(618) 519-9200
NPI:1568636470
Cultural Training Completed: No
Hours: [Mon, Wed, Thu, Fri] 08:00 AM - 05:00 PM, Tue 08:00 AM - 07:00 PM
Other Language(s):English,Spanish

IL

Jackson

Family Medicine

Newcomb, Aaron, DO+
Certification(s):Board Certified
Accessibility: Some Criteria Met (P, EB, IB, PA)

Ogan, Dois Charles, DO
Gender: Male
300 W Oak St
Carbondale, IL 62901
Phone:(681) 536-6621
NPI:1821583964
Cultural Training Completed: Yes
Hours: [Mon, Tue, Wed, Thu, Fri] 08:00 AM - 05:00 PM
Accessibility: Details Pending (P, EB, IB, PA)

Riffey, Andrew Ray, MD*
Gender: Male
374 E Grand Ave
Carbondale, IL 62901
Phone:(618) 453-3311
NPI:1528066578
Cultural Training Completed: No
Hours: [Mon, Tue, Wed, Thu, Fri] 08:00 AM - 04:30 PM
Other Language(s):Spanish
Certification(s):Board Certified
Accessibility: Some Criteria Met (P, EB, IB, PA)

IL

Jackson

Family Medicine

Rose, Jennifer K, MD+
Gender: Female
300 W Oak St
Carbondale, IL 62901
Phone:(618) 536-6621
NPI:1942640438
Cultural Training Completed: Yes
Hours: [Mon, Tue, Wed, Thu, Fri] 08:00 AM - 05:00 PM
Other Language(s):English,Italian
Certification(s):Board Certified
Accessibility: Some Criteria Met (I P, I EB, I IB, I PA)

Salem, Anad K, MD+
Gender: Male
207 W Jackson St
Ste 201
Carbondale, IL 62901
Phone:(618) 457-2963
NPI:1659366839
Cultural Training Completed: No
Hours: [Mon, Tue, Wed, Thu, Fri] 08:00 AM - 05:00 PM
Other Language(s):English,Arabic,Spanish
Certification(s):Board Certified
Accessibility: Details Pending (P P, P EB, P IB, P PA)

IL

Jackson

Family Medicine

Schonewolf, Scott K, DO+
Gender: Male
300 W Oak St
Carbondale, IL 62901
Phone:(618) 536-6621
NPI:1114996204
Cultural Training Completed: No
Hours: [Mon, Tue, Wed, Thu, Fri] 08:00 AM - 05:00 PM
Other Language(s):English
Certification(s):Board Certified
Accessibility: Some Criteria Met (I P, I EB, I IB, I PA)

Schonewolf, Scott K, DO+
Gender: Male
300 W Oak St
Ste 100
Carbondale, IL 62901
Phone:(681) 536-6621
NPI:1114996204
Cultural Training Completed: No
Hours: [Mon, Tue, Wed, Thu, Fri] 08:00 AM - 04:30 PM
Other Language(s):English
Certification(s):Board Certified
Accessibility: Some Criteria Met (I P, I EB, I IB, I PA)

Schuh, Daniel R, MD+
Gender: Male

IL

Jackson

Family Medicine

Schuh, Daniel R, MD+
2601 W Main St
Carbondale, IL 62901
Phone:(618) 549-5361
NPI:1821551383
Cultural Training Completed: No
Hours: [Mon, Tue, Wed, Thu, Fri] 08:00 AM - 05:00 PM
Certification(s):Board Certified
Accessibility: Some Criteria Met (I P, I EB, I IB, I PA)

Scott, Quincy O, DO
Gender: Male
300 W Oak St
Carbondale, IL 62901
Phone:(618) 536-6621
NPI:1992781710
Cultural Training Completed: No
Hours: [Mon, Tue, Wed, Thu, Fri] 08:00 AM - 05:00 PM
Other Language(s):English
Certification(s):Board Certified
Accessibility: Details Pending (P P, P EB, P IB, P PA)

Shelton, Socorro J, MD+
Gender: Female
300 W Oak St
Carbondale, IL 62901
Phone:(618) 536-6621
NPI:1780905638

IL

Jackson

Family Medicine

Shelton, Socorro J, MD+
Cultural Training Completed: Yes
Hours: [Mon, Tue, Wed, Thu, Fri] 08:00 AM - 05:00 PM
Other Language(s):English,Tagalog
Certification(s):Board Certified
Accessibility: Some Criteria Met (I P, I EB, I IB, I PA)

Smaga, Sharon A, MD+
Gender: Female
300 W Oak St
Carbondale, IL 62901
Phone:(618) 536-6621
NPI:1689650566
Cultural Training Completed: Yes
Hours: [Mon, Tue, Wed, Thu, Fri] 08:00 AM - 05:00 PM
Other Language(s):English,Spanish
Certification(s):Board Certified
Accessibility: Some Criteria Met (I P, I EB, I IB, I PA)

Yochum, Andrew J, DO+
Gender: Male
300 W Oak St
Ste 100
Carbondale, IL 62901

IL

Jackson

Family Medicine

Yochum, Andrew J, DO+
Phone:(618) 536-6621
NPI:1568682649
Cultural Training Completed: Yes
Hours: [Mon, Tue, Wed, Thu, Fri] 08:00 AM - 05:00 PM
Other Language(s):English
Certification(s):Board Certified
Accessibility: Some Criteria Met (P, EB, IB, PA)

Yochum, Andrew J, DO+
Gender: Male
300 W Oak St
Carbondale, IL 62901
Phone:(618) 536-6621
NPI:1568682649
Cultural Training Completed: Yes
Hours: [Mon, Tue, Wed, Thu, Fri] 08:00 AM - 05:00 PM
Other Language(s):English
Certification(s):Board Certified
Accessibility: Some Criteria Met (P, EB, IB, PA)

Federally Qualified Health Center (FQHC)

Carbondale Middle School Health Center
1150 E Grand Ave
Rm 183A-183B

IL

Jackson

Federally Qualified Health Center (FQHC)

Carbondale Middle School Health Center
Carbondale, IL 62901
Phone:(618) 956-9690
NPI:1841757242
Website: https://www.arlingtonpediatrictherapy.com/
Cultural Training Completed: No
Hours: Mon 08:00 AM - 11:30 AM, [Tue, Wed, Fri] 08:00 AM - 05:00 PM, Thu 08:00 AM - 04:30 PM
Accessibility: Some Criteria Met (P, EB, IB, PA)

Cedar Court Clinic
1340 Cedar Ct
Carbondale, IL 62901
Phone:(618) 457-7821
NPI:1710979588
Website: http://www.chesi.org/
Cultural Training Completed: No
Hours: [Mon, Tue, Wed, Thu, Fri] 08:00 AM - 05:00 PM
Other Language(s):English
Accessibility: Details Pending (P, EB, IB, PA)

Cedar Court Clinic
1340 Cedar Ct
Carbondale, IL 62901
Phone:(618) 457-7821
NPI:1316939929

IL

Jackson

Federally Qualified Health Center (FQHC)

Cedar Court Clinic
Website: https://www.chesi.org/
Cultural Training Completed: No
Hours: [Mon, Tue, Wed, Thu, Fri] 08:00 AM - 05:00 PM
Other Language(s):English
Accessibility: Some Criteria Met (P, EB, IB, PA)

Centerstone Of Illinois, Inc
2311 S Illinois Ave
Carbondale, IL 62903
Phone:(855) 608-3560
NPI:1902811714
Website: http://www.willcountyhealth.org/
Cultural Training Completed: No
Hours: [Mon, Tue, Wed, Thu, Fri] 08:00 AM - 05:00 PM
Accessibility: Details Pending (P, EB, IB, PA)

Fcm Fqhc Carbondale
300 W Oak St
Carbondale, IL 62901
Phone:(618) 536-6621
NPI:1437708674
Website: https://www.siumed.org/
Cultural Training Completed: No

IL

Jackson

Federally Qualified Health Center (FQHC)

Fcm Fqhc Carbondale
Hours: [Mon, Tue, Wed, Thu, Fri] 08:00 AM - 05:00 PM
Other Language(s):English
Accessibility: Some Criteria Met (P, EB, IB, PA)

Lewis School Health Center
801 S Lewis Ln
Rm 153
Carbondale, IL 62901
Phone:(618) 956-9690
NPI:1699232512
Website: https://www.bjcmedicalgroup.org/
Cultural Training Completed: No
Hours: [Mon, Tue, Wed, Thu] 08:00 AM - 05:00 PM, Fri 08:00 AM - 04:00 PM
Accessibility: Some Criteria Met (P, EB, IB, PA)

Parrish Elementary School Health Center
121 N Parrish Ln
Rm 123
Carbondale, IL 62901
Phone:(618) 956-9690
NPI:1487111639
Website: https://www.bjcmedicalgroup.org/
Cultural Training Completed: No

IL

Jackson

Federally Qualified Health Center (FQHC)

Parrish Elementary School Health Center
Hours: [Mon, Wed, Thu, Fri] 08:00 AM - 05:00 PM, Tue 08:00 AM - 04:00 PM
Accessibility: Some Criteria Met (P, EB, IB, PA)

SHAWNEE HEALTH CARE, CARBONDALE
400 S Lewis Ln
Carbondale, IL 62901
Phone:(618) 519-9200
NPI:1073745345
Website: https://www.shawneehealth.com
Cultural Training Completed: No
Hours: [Mon, Wed, Thu, Fri] 08:00 AM - 05:00 PM, Tue 08:00 AM - 07:00 PM
Other Language(s):English,Spanish
Accessibility: Some Criteria Met (P, EB, IB, PA)

SHAWNEE HEALTH CARE, OBGYN
101 S Wall St
Carbondale, IL 62901
Phone:(618) 519-9200
NPI:1457381774
Website: https://www.shawneehealth.com/

IL

Jackson

Federally Qualified Health Center (FQHC)

SHAWNEE HEALTH CARE, OBGYN
Cultural Training Completed: No
Hours: [Mon, Tue, Wed, Thu, Fri] 08:00 AM - 05:00 PM
Other Language(s):Spanish,English
Accessibility: Some Criteria Met (P, EB, IB, PA)

SIU Center for Family Medicine - Care-A-Van
300 W Oak St
Carbondale, IL 62901
Phone:(618) 536-6621
NPI:1568210425
Cultural Training Completed: No
Hours: [Mon, Tue, Wed, Thu, Fri] 08:00 AM - 05:00 PM
Accessibility: Details Pending (P, EB, IB, PA)

Shawnee Health Care, Same Day
404 S Lewis Ln
Carbondale, IL 62901
Phone:(618) 519-9200
NPI:1285185173
Website: http://www.shawneehealth.com
Cultural Training Completed: No

IL

Jackson

Federally Qualified Health Center (FQHC)

Shawnee Health Care, Same Day
Hours: [Mon, Tue, Wed, Thu, Fri] 08:00 AM - 07:00 PM, Sat 08:00 AM - 05:00 PM, Sun 11:00 AM - 04:00 PM
Other Language(s):English
Accessibility: Some Criteria Met (P, EB, IB, PA)

Solvera Healthcare Center Inc
2250 Reed Station Pkwy Ste 305
Carbondale, IL 62901
Phone:(618) 457-4999
NPI:1144008939
Cultural Training Completed: Yes
Hours: [Mon, Tue, Wed, Thu, Fri] 08:00 AM - 05:00 PM
Accessibility: Details Pending (P, EB, IB, PA)

Southern Illinois Medical Services, NFP
405 W Jackson St
Carbondale, IL 62901
Phone:(618) 549-0721
NPI:1356772834
Website: http://www.hamdardcenter.org
Cultural Training Completed: No

IL

Jackson

Federally Qualified Health Center (FQHC)

Southern Illinois Medical Services, NFP
Hours: [Mon, Tue, Wed, Thu, Fri] 08:00 AM - 05:00 PM
Accessibility: Details Pending (P, EB, IB, PA)

Southern Illinois Medical Services, NFP
405 W Jackson St
Carbondale, IL 62901
Phone:(618) 549-0721
NPI:1639159213
Cultural Training Completed: No
Hours: [Mon, Tue, Wed, Thu, Fri] 08:00 AM - 05:00 PM
Accessibility: Some Criteria Met (P, EB, IB, PA)

Southern Illinois Medical Services-Main St
2601 W Main St
Carbondale, IL 62901
Phone:(618) 549-5361
NPI:1619957297
Website: https://www.crhpc.org
Cultural Training Completed: No
Hours: [Mon, Tue, Wed, Thu, Fri] 08:00 AM - 05:00 PM
Accessibility: Details Pending (P, EB, IB, PA)

IL

Jackson

Federally Qualified Health Center (FQHC)

Terrier Care
1301 E Walnut St
Rm K107
Carbondale, IL 62901
Phone:(618) 986-9690
NPI:1326079245
Website:
http://www.shawneehealth.com
Cultural Training Completed: No
Hours: [Mon, Tue, Wed, Thu, Fri] 08:00 AM - 04:30 PM
Accessibility: Some Criteria Met (I P, I EB, I IB, I PA)

Thomas Elementary School Health Center
1025 N Wall St
Rm 102
Carbondale, IL 62901
Phone:(618) 956-9690
NPI:1053878967
Website:
https://care.advocatehealth.com
Cultural Training Completed: No
Hours: Mon 08:00 AM - 04:00 PM, [Tue, Wed, Thu, Fri] 08:00 AM - 05:00 PM
Accessibility: Some Criteria Met (I P, I EB, I IB, I PA)

General Practice

McLain, Deedra Gail, MD+
Gender: Female

IL

Jackson

General Practice

McLain, Deedra Gail, MD+
300 W Oak St
Carbondale, IL 62901
Phone:(618) 536-6621
NPI:1770635062
Cultural Training Completed: Yes
Hours: [Mon, Tue, Wed, Thu, Fri] 08:00 AM - 05:00 PM
Certification(s):Board Certified
Accessibility: Some Criteria Met (I P, I EB, I IB, I PA)

Internal Medicine (General Medical Care)

Martin, Kurt R, MD+
Gender: Male
2601 W Main St
Carbondale, IL 62901
Phone:(618) 549-5361
NPI:1164535365
Cultural Training Completed: No
Hours: [Mon, Tue, Wed, Thu, Fri] 08:00 AM - 05:00 PM
Certification(s):Board Certified
Accessibility: Some Criteria Met (I P, I EB, I IB, I PA)

Saeed, Ayesha, MD+
Gender: Female
2601 W Main St
Carbondale, IL 62901
Phone:(618) 549-5361
NPI:1801458245

IL

Jackson

Internal Medicine (General Medical Care)

Saeed, Ayesha, MD+
Cultural Training Completed: No
Hours: [Mon, Tue, Wed, Thu, Fri] 08:00 AM - 05:00 PM
Other Language(s):Hindi,Punjabi,Urdu
Certification(s):Board Certified
Accessibility: Some Criteria Met (I P, I EB, I IB, I PA)

Sami, Razia, MD+
Gender: Female
1340 Cedar Ct
Carbondale, IL 62901
Phone:(618) 457-7821
NPI:1982709382
Cultural Training Completed: Yes
Hours: [Mon, Tue, Wed, Thu, Fri] 08:00 AM - 05:00 PM
Accessibility: Details Pending (P P, P EB, P IB, P PA)

Multi-Specialty Group

Board of Trustees of Southern Illinois University
300 W Oak St
Carbondale, IL 62901
Phone:(618) 536-6621
NPI:1396097960
Website:
http://www.siumed.org
Cultural Training Completed: No

IL

Jackson

Multi-Specialty Group

Board of Trustees of Southern Illinois University
Hours: [Mon, Tue, Wed, Thu, Fri] 08:00 AM - 05:00 PM
Accessibility: Some Criteria Met (I P, I EB, I IB, I PA)

Memorial Hospital of Carbondale
405 W Jackson St
Carbondale, IL 62901
Phone:(618) 549-0721
NPI:1770656837
Website:
http://www.sih.net
Cultural Training Completed: No
Hours: [Mon, Tue, Wed, Thu, Fri] 08:00 AM - 05:00 PM
Other Language(s):English
Accessibility: Some Criteria Met (I P, I EB, I IB, I PA)

Prairie Cardiovascular Consultants, Ltd.
409 W Oak St
Carbondale, IL 62901
Phone:(618) 529-4455
NPI:1770656837
Website:
http://www.sih.net
Cultural Training Completed: No
Hours: [Mon, Tue, Wed, Thu, Fri] 08:00 AM - 05:00 PM

IL

Jackson

Multi-Specialty Group

Prairie Cardiovascular Consultants, Ltd.
Other Language(s):English
Accessibility: Some Criteria Met (P, EB, IB, PA)

SIH Medical Group Family Practice
207 W Jackson St
Ste 101
Carbondale, IL 62901
Phone:(618) 351-1033
NPI:1770656837
Website: http://www.sih.net
Cultural Training Completed: No
Hours: [Mon, Tue, Wed, Thu, Fri] 08:00 AM - 05:00 PM
Accessibility: Details Pending (P, EB, IB, PA)

SIH Medical Group Family Practice
207 W Jackson St
Carbondale, IL 62901
Phone:(618) 351-1033
NPI:1770656837
Website: http://www.sih.net
Cultural Training Completed: No
Hours: [Mon, Tue, Wed, Thu, Fri] 08:00 AM - 05:00 PM
Other Language(s):English

IL

Jackson

Multi-Specialty Group

SIH Medical Group Family Practice
Accessibility: Details Pending (P, EB, IB, PA)

SIH Medical Group Neurosciences
305 W Jackson St
Ste 100
Carbondale, IL 62901
Phone:(618) 549-0721
NPI:1770656837
Website: http://www.sih.net
Cultural Training Completed: No
Hours: [Mon, Tue, Wed, Thu, Fri] 08:00 AM - 05:00 PM
Accessibility: Details Pending (P, EB, IB, PA)

SIH Medical Group Neurosciences
305 W Jackson St
Ste 400
Carbondale, IL 62901
Phone:(618) 351-4972
NPI:1770656837
Website: http://www.sih.net
Cultural Training Completed: No
Hours: [Mon, Tue, Wed, Thu, Fri] 08:00 AM - 05:00 PM
Other Language(s):English,Hindi,Belarusian,Spanish

IL

Jackson

Multi-Specialty Group

SIH Medical Group Neurosciences
Accessibility: Some Criteria Met (P, EB, IB, PA)

SIH Medical Group Neurosciences
1390 Hope Dr
Carbondale, IL 62901
Phone:(618) 351-4972
NPI:1770656837
Website: http://www.sih.net
Cultural Training Completed: No
Hours: [Mon, Tue, Wed, Thu, Fri] 08:00 AM - 05:00 PM
Accessibility: Details Pending (P, EB, IB, PA)

SIH Medical Group Plastic and Reconstructive Surgery
1400 Financial Park
Carbondale, IL 62902
Phone:(618) 351-9140
NPI:1770656837
Website: http://www.sih.net
Cultural Training Completed: No
Hours: [Mon, Tue, Wed, Thu, Fri] 08:00 AM - 05:00 PM
Other Language(s):Hindi,Belarusian,Spanish,English

IL

Jackson

Multi-Specialty Group

SIH Medical Group Plastic and Reconstructive Surgery
Accessibility: Some Criteria Met (P, EB, IB, PA)

SIH Medical Group Surgical Services
305 W Jackson St
Ste 206
Carbondale, IL 62901
Phone:(866) 744-2468
NPI:1770656837
Website: http://www.sih.net
Cultural Training Completed: No
Hours: [Mon, Tue, Wed, Thu, Fri] 08:00 AM - 05:00 PM
Other Language(s):English
Accessibility: Some Criteria Met (P, EB, IB, PA)

SIH Medical Group Urology (Carbondale)
305 W Jackson St
Ste 301
Carbondale, IL 62901
Phone:(618) 351-9300
NPI:1770656837
Website: http://www.sih.net
Cultural Training Completed: No
Hours: [Mon, Tue, Wed, Thu, Fri] 08:00 AM - 05:00 PM

IL

Jackson

Multi-Specialty Group

SIH Medical Group Urology (Carbondale)
Other Language(s):Belarusian, Spanish,English,Hindi
Accessibility: Some Criteria Met (I P, I EB, I IB, I PA)

SIH Medical Group at Center for Medical Arts
2601 W Main St
Carbondale, IL 62901
Phone:(618) 549-5361
NPI:1770656837
Website: http://www.sih.net
Cultural Training Completed: No
Hours: [Mon, Tue, Wed, Thu, Fri] 08:00 AM - 05:00 PM
Other Language(s):English
Accessibility: Some Criteria Met (I P, I EB, I IB, I PA)

SIH Medical Group at The Breast Center
1237 E Main St
Ste C1
Carbondale, IL 62901
Phone:(618) 457-2281
NPI:1770656837
Website: http://www.sih.net
Cultural Training Completed: No
Hours: [Mon, Tue, Wed, Thu, Fri] 08:00 AM - 05:00 PM

IL

Jackson

Multi-Specialty Group

SIH Medical Group at The Breast Center
Other Language(s):English
Accessibility: Some Criteria Met (I P, I EB, I IB, I PA)

SIH Primary Care
207 W Jackson St
Ste 201
Carbondale, IL 62901
Phone:(618) 457-2963
NPI:1770656837
Website: http://www.sih.net
Cultural Training Completed: No
Hours: [Mon, Tue, Wed, Thu, Fri] 08:00 AM - 05:00 PM
Other Language(s):Belarusian, Hindi,Spanish,English
Accessibility: Details Pending (P P, P EB, P IB, P PA)

SIU Center for Family Medicine - Care-A-Van
300 W Oak St
Ste 100
Carbondale, IL 62901
Phone:(618) 536-6621
NPI:1396097960
Website: http://www.siumed.org
Cultural Training Completed: No
Hours: [Mon, Tue, Wed, Thu, Fri] 08:00 AM - 05:00 PM

IL

Jackson

Multi-Specialty Group

SIU Center for Family Medicine - Care-A-Van
Accessibility: Some Criteria Met (I P, I EB, I IB, I PA)

Southern Illinois Healthcare
305 W Jackson St
Ste 303
Carbondale, IL 62901
Phone:(618) 351-4972
NPI:1770656837
Website: http://www.sih.net
Cultural Training Completed: No
Hours: [Mon, Tue, Wed, Thu, Fri] 08:00 AM - 05:00 PM
Other Language(s):Belarusian, Hindi,Spanish,English
Accessibility: Details Pending (P P, P EB, P IB, P PA)

Southern Illinois Medical Services, NFP
305 W Jackson St
Ste 103
Carbondale, IL 62901
Phone:(618) 351-4972
NPI:1770656837
Website: http://www.sih.net
Cultural Training Completed: No
Hours: [Mon, Tue, Wed, Thu, Fri] 08:00 AM - 05:00 PM

IL

Jackson

Multi-Specialty Group

Southern Illinois Medical Services, NFP
Other Language(s):English
Accessibility: Some Criteria Met (I P, I EB, I IB, I PA)

Nurse Practitioner

Baier, Max M, NP
Gender: Male
300 W Oak St
Carbondale, IL 62901
Phone:(217) 545-8000
NPI:1972589919
Cultural Training Completed: Yes
Hours: [Mon, Tue, Wed, Thu, Fri] 08:00 AM - 05:00 PM
Other Language(s):English
Accessibility: Details Pending (P P, P EB, P IB, P PA)

Boudet, Nichole J, NP*
Gender: Female
2601 W Main St
Carbondale, IL 62901
Phone:(618) 549-5361
NPI:1942834742
Cultural Training Completed: No
Hours: [Mon, Tue, Wed, Thu, Fri] 08:00 AM - 05:00 PM
Certification(s):Board Certified
Accessibility: Some Criteria Met (I P, I EB, I IB, I PA)

IL

Jackson

Nurse Practitioner

Campos, Allison B, NP+
Gender: Female
409 W Oak St
Carbondale, IL 62901
Phone:(618) 529-4455
NPI:1962731919
Cultural Training Completed: No
Hours: [Mon, Tue, Wed, Thu, Fri] 08:00 AM - 05:00 PM
Accessibility: Some Criteria Met (P, EB, IB, PA)

Flamm, Morgan R, NP+
Gender: Female
2601 W Main St
Carbondale, IL 62901
Phone:(618) 549-5361
NPI:1881472603
Cultural Training Completed: No
Hours: [Mon, Tue, Wed, Thu, Fri] 08:00 AM - 05:00 PM
Accessibility: Some Criteria Met (P, EB, IB, PA)

Hale, Deana L., NP+
Gender: Female
2601 W Main St
Carbondale, IL 62901
Phone:(618) 549-5361
NPI:1134373129
Cultural Training Completed: No
Hours: [Mon, Tue, Wed, Thu, Fri] 08:00 AM - 05:00 PM

IL

Jackson

Nurse Practitioner

Hale, Deana L., NP+
After Hours Phone Number:(618) 549-5361
Certification(s):Board Certified
Accessibility: Some Criteria Met (P, EB, IB, PA)

Johnson, Wendi L., NP+
Gender: Female
2601 W Main St
Carbondale, IL 62901
Phone:(618) 549-5361
NPI:1730432071
Cultural Training Completed: No
Hours: [Mon, Tue, Wed, Thu, Fri] 08:00 AM - 05:00 PM
Accessibility: Some Criteria Met (P, EB, IB, PA)

McGuire, Whitney C, NP+
Gender: Female
305 W Jackson St
Ste 103
Carbondale, IL 62901
Phone:(618) 351-4972
NPI:1003334459
Cultural Training Completed: No
Hours: [Mon, Tue, Wed, Thu, Fri] 08:00 AM - 05:00 PM
Certification(s):Board Certified
Accessibility: Some Criteria Met (P, EB, IB, PA)

IL

Jackson

Nurse Practitioner

O'dell, Angela L, NP+
Gender: Female
207 W Jackson St
Ste 101
Carbondale, IL 62901
Phone:(618) 351-1033
NPI:1831196120
Cultural Training Completed: No
Hours: [Mon, Tue, Wed, Thu, Fri] 08:00 AM - 05:00 PM
Accessibility: Details Pending (P, EB, IB, PA)

Whitlock, Stephanie Nicole, NP+
Gender: Female
300 W Oak St
Carbondale, IL 62901
Phone:(618) 536-6621
NPI:1588222608
Cultural Training Completed: Yes
Hours: [Mon, Tue, Wed, Thu, Fri] 08:00 AM - 05:00 PM
Accessibility: Some Criteria Met (P, EB, IB, PA)

Nurse Practitioner: Family

Doerflein, Brandi A, NP+
Gender: Female
2250 Reed Station Pkwy
Carbondale, IL 62901
Phone:(618) 457-4999
NPI:1750064838
Cultural Training Completed: No

IL

Jackson

Nurse Practitioner: Family

Doerflein, Brandi A, NP+
Hours: [Mon, Tue, Wed, Thu, Fri] 08:00 AM - 05:00 PM
Accessibility: Details Pending (P, EB, IB, PA)

Doerflein, Brandi A, NP+
Gender: Female
2250 Reed Station Pkwy
Ste 305
Carbondale, IL 62901
Phone:(618) 457-4999
NPI:1750064838
Cultural Training Completed: No
Hours: [Mon, Tue, Wed, Thu, Fri] 08:00 AM - 05:00 PM
Accessibility: Details Pending (P, EB, IB, PA)

Kim, HoChung, NP+
Gender: Female
2250 Reed Station Pkwy
Carbondale, IL 62901
Phone:(618) 457-4999
NPI:1912765496
Cultural Training Completed: No
Hours: [Mon, Tue, Wed, Thu, Fri] 08:00 AM - 05:00 PM
Accessibility: Details Pending (P, EB, IB, PA)

IL

Jackson

Nurse Practitioner: Family

McGuire, Whitney C, NP+
Gender: Female
305 W Jackson St
Ste 103
Carbondale, IL 62901
Phone:(618) 351-4972
NPI:1003334459
Cultural Training Completed: No
Hours: [Mon, Tue, Wed, Thu, Fri] 08:00 AM - 05:00 PM
Certification(s):Board Certified
Accessibility: Some Criteria Met (P, EB, IB, PA)

Whitlock, Stephanie Nicole, NP+
Gender: Female
300 W Oak St
Carbondale, IL 62901
Phone:(618) 536-6621
NPI:1588222608
Cultural Training Completed: Yes
Hours: [Mon, Tue, Wed, Thu, Fri] 08:00 AM - 05:00 PM
Accessibility: Some Criteria Met (P, EB, IB, PA)

Pediatrics (Babies, Children)

Bleichner, Amanda J, MD+
Gender: Female
2601 W Main St
Carbondale, IL 62901

IL

Jackson

Pediatrics (Babies, Children)

Bleichner, Amanda J, MD+
Phone:(618) 549-5361
NPI:1639339419
Cultural Training Completed: No
Hours: [Mon, Tue, Wed, Thu, Fri] 08:00 AM - 05:00 PM
Certification(s):Board Certified
Accessibility: Some Criteria Met (P, EB, IB, PA)

Buckles, Tamara L., MD+
Gender: Female
2601 W Main St
Carbondale, IL 62901
Phone:(618) 549-5361
NPI:1821145715
Cultural Training Completed: No
Hours: [Mon, Tue, Wed, Thu, Fri] 08:00 AM - 05:00 PM
Certification(s):Board Certified
Accessibility: Some Criteria Met (P, EB, IB, PA)

Martin, Kurt R, MD+
Gender: Male
2601 W Main St
Carbondale, IL 62901
Phone:(618) 549-5361
NPI:1164535365
Cultural Training Completed: No

IL

Jackson

Pediatrics (Babies, Children)

Martin, Kurt R, MD+
Hours: [Mon, Tue, Wed, Thu, Fri] 08:00 AM - 05:00 PM
Certification(s):Board Certified
Accessibility: Some Criteria Met (P, EB, IB, PA)

Reddy, Pradeep G, MD+
Gender: Male
900 E Walnut St
Ste 6
Carbondale, IL 62901
Phone:(618) 993-0404
NPI:1649384892
Cultural Training Completed: Yes
Hours: [Mon, Tue, Wed, Thu, Fri] 08:00 AM - 05:00 PM
After Hours Phone Number:(618) 993-0404
Other Language(s):English,Hindi
Certification(s):Board Certified
Accessibility: Some Criteria Met (P, EB, IB, PA)

Pediatrics (Babies, Children) Adolescent Medicine

Bleichner, Amanda J, MD+
Gender: Female
2601 W Main St
Carbondale, IL 62901

IL

Jackson

Pediatrics (Babies, Children) Adolescent Medicine

Bleichner, Amanda J, MD+
Phone:(618) 549-5361
NPI:1639339419
Cultural Training Completed: No
Hours: [Mon, Tue, Wed, Thu, Fri] 08:00 AM - 05:00 PM
Accessibility: Some Criteria Met (P, EB, IB, PA)

Buckles, Tamara L., MD+
Gender: Female
2601 W Main St
Carbondale, IL 62901
Phone:(618) 549-5361
NPI:1821145715
Cultural Training Completed: No
Hours: [Mon, Tue, Wed, Thu, Fri] 08:00 AM - 05:00 PM
Certification(s):Board Certified
Accessibility: Some Criteria Met (P, EB, IB, PA)

Physician Assistant

Baier, Max M, NP
Gender: Male
300 W Oak St
Carbondale, IL 62901
Phone:(217) 545-8000
NPI:1972589919
Cultural Training Completed: Yes

IL

Jackson

Physician Assistant

Baier, Max M, NP
Hours: [Mon, Tue, Wed, Thu, Fri] 08:00 AM - 05:00 PM
Other Language(s):English
Accessibility: Details Pending (P, EB, IB, PA)

Chambless, Jenifer M, PA-C+
Gender: Female
300 W Oak St
Carbondale, IL 62901
Phone:(618) 536-6621
NPI:1962549790
Cultural Training Completed: No
Hours: [Mon, Tue, Wed, Thu, Fri] 08:00 AM - 05:00 PM
Other Language(s):English
Certification(s):Board Certified
Accessibility: Details Pending (P, EB, IB, PA)

Robinson, Lilee Maria, PA+
Gender: Female
1340 Cedar Ct
Carbondale, IL 62901
Phone:(618) 457-7821
NPI:1174244602
Cultural Training Completed: No
Hours: [Mon, Tue, Wed, Thu, Fri] 08:00 AM - 05:00 PM

IL

Jackson

Physician Assistant

Robinson, Lilee Maria, PA+
Accessibility: Details Pending (P, EB, IB, PA)

Sanders, Mitchell W, PA+
Gender: Male
2601 W Main St
Carbondale, IL 62901
Phone:(618) 549-5361
NPI:1528680162
Cultural Training Completed: No
Hours: [Mon, Tue, Wed, Thu, Fri] 08:00 AM - 05:00 PM
After Hours Phone Number:(618) 549-5361
Certification(s):Board Certified
Accessibility: Some Criteria Met (P, EB, IB, PA)

Weshinskey, Ethan, PA+
Gender: Male
400 S Lewis Ln
Carbondale, IL 62901
Phone:(618) 519-9200
NPI:1457722910
Cultural Training Completed: No
Hours: [Mon, Wed, Thu, Fri] 08:00 AM - 05:00 PM, Tue 08:00 AM - 07:00 PM
Other Language(s):English

IL

Jackson

Physician Assistant

Weshinskey, Ethan, PA+
Accessibility: Details Pending (P, EB, IB, PA)

Whittington, Allie, PA*
Gender: Female
2601 W Main St
Carbondale, IL 62901
Phone:(618) 549-5361
NPI:1407664931
Cultural Training Completed: Yes
Hours: [Mon, Tue, Wed, Thu, Fri] 08:00 AM - 05:00 PM
Accessibility: Some Criteria Met (P, EB, IB, PA)

Rural Health Center (RHC)

Board of Trustees of Southern Illinois University
300 W Oak St
Ste 100
Carbondale, IL 62901
Phone:(681) 536-6621
NPI:1215978127
Cultural Training Completed: No
Hours: [Mon, Tue, Wed, Thu, Fri] 08:00 AM - 05:00 PM
Other Language(s):English
Accessibility: Some Criteria Met (P, EB, IB, PA)

IL

Jackson

Rural Health Center (RHC)

Board of Trustees of Southern Illinois University
300 W Oak St
Ste 100
Carbondale, IL 62901
Phone:(681) 536-6621
NPI:1508924093
Website: https://www.siumed.edu/
Cultural Training Completed: No
Hours: [Mon, Tue, Wed, Thu, Fri] 08:00 AM - 05:00 PM
Accessibility: Some Criteria Met (P, EB, IB, PA)

Carbdonale Cara A Van
300 W Oak St
Ste 100
Carbondale, IL 62901
Phone:(681) 536-6621
NPI:1205564119
Cultural Training Completed: No
Hours: [Mon, Tue, Wed, Thu, Fri] 08:00 AM - 04:30 PM
Accessibility: Some Criteria Met (P, EB, IB, PA)

FCM Carbondale
305 W Jackson St
Ste 200
Carbondale, IL 62901
Phone:(618) 457-3006
NPI:1215978127

IL

Jackson

Rural Health Center (RHC)

FCM Carbondale
Cultural Training Completed: No
Hours: [Mon, Tue, Wed, Thu, Fri] 08:00 AM - 05:00 PM
Other Language(s):English
Accessibility: Details Pending (P, EB, IB, PA)

Heartland Women' s Healthcare
900 E Walnut St
Ste 10
Carbondale, IL 62901
Phone:(618) 997-5266
NPI:1801280409
Website: www.sih.net
Cultural Training Completed: No
Hours: [Mon, Tue, Wed, Thu, Fri] 08:00 AM - 05:00 PM
Accessibility: Some Criteria Met (P, EB, IB, PA)

Pediatric Group LLC - Carbondale
900 E Walnut St
Ste 6
Carbondale, IL 62901
Phone:(618) 993-0404
NPI:1114129970
Website: http://www.pediatricgroupllc.com
Cultural Training Completed: No

IL

Jackson

Rural Health Center (RHC)

Pediatric Group LLC - Carbondale
Hours: [Mon, Tue, Wed, Thu, Fri] 08:00 AM - 05:00 PM
Other Language(s):English
Accessibility: Some Criteria Met (P, EB, IB, PA)

Pediatric Group Llc - Marion
1175 Cedar Ct
Carbondale, IL 62901
Phone:(618) 993-0404
NPI:1114129970
Website: http://www.pediatricgroupllc.com
Cultural Training Completed: No
Hours: [Mon, Tue, Wed, Thu, Fri] 08:00 AM - 05:00 PM
Accessibility: Details Pending (P, EB, IB, PA)

SIH Medical Group at Center for Medical Arts
2601 W Main St
Carbondale, IL 62901
Phone:(618) 549-5361
NPI:1154510808
Website: http://www.sih.net/
Cultural Training Completed: No

IL

Jackson

Rural Health Center (RHC)

SIH Medical Group at Center for Medical Arts
Hours: [Mon, Tue, Wed, Thu, Fri] 08:00 AM - 05:00 PM
Accessibility: Some Criteria Met (P, EB, IB, PA)

SIH Medical Group at Center for Medical Arts
2601 W Main St
Carbondale, IL 62901
Phone:(618) 549-5361
NPI:1770656837
Cultural Training Completed: No
Hours: [Mon, Tue, Wed, Thu, Fri] 08:00 AM - 05:00 PM
Accessibility: Details Pending (P, EB, IB, PA)

SIU Center for Family Medicine Carbondale
305 W Jackson St
Carbondale, IL 62901
Phone:(618) 536-6621
NPI:1215978127
Website: https://www.southern7.org/
Cultural Training Completed: No
Hours: [Mon, Tue, Wed, Thu, Fri] 08:00 AM - 05:00 PM

IL

Jackson

Rural Health Center (RHC)

SIU Center for Family Medicine Carbondale
Accessibility: Some Criteria Met (P, EB, IB, PA)

Southern Illinois Family Medicine
305 W Jackson St
Ste 200
Carbondale, IL 62901
Phone:(618) 453-3777
NPI:1508924093
Website: https://www.siumed.edu/
Cultural Training Completed: No
Hours: [Mon, Tue, Wed, Thu, Fri] 08:00 AM - 05:00 PM
Other Language(s):English
Accessibility: Details Pending (P, EB, IB, PA)

Southern Illinois Healthcare
305 W Jackson St
Ste 300
Carbondale, IL 62901
Phone:(618) 351-4972
NPI:1215204938
Website: https://www.sih.net/
Cultural Training Completed: No
Hours: [Mon, Tue, Wed, Thu, Fri] 08:00 AM - 05:00 PM

IL

Jackson

Rural Health Center (RHC)

Southern Illinois Healthcare
Accessibility: Details Pending (P P, P EB, P IB, P PA)

Southern Illinois Healthcare
1237 E Main St
Ste C1
Carbondale, IL 62901
Phone:(618) 457-3006
NPI:1154510808
Website: http://www.sih.net/
Cultural Training Completed: No
Hours: [Mon, Tue, Wed, Thu, Fri] 08:00 AM - 05:00 PM
Other Language(s):English
Accessibility: Details Pending (P P, P EB, P IB, P PA)

Single Specialty Group

Heartland Women's Healthcare, LTD
900 E Walnut St
Ste 10
Carbondale, IL 62901
Phone:(618) 997-5266
NPI:1851307532
Website: http://www.usaobgyn.com
Cultural Training Completed: Yes
Hours: [Mon, Tue, Wed, Thu, Fri] 08:00 AM - 05:00 PM

IL

Jackson

Single Specialty Group

Heartland Women's Healthcare, LTD
Accessibility: Some Criteria Met (I P, I EB, I IB, I PA)

Pediatric Group LLC - Carbondale
900 E Walnut St
Ste 6
Carbondale, IL 62901
Phone:(618) 993-0404
NPI:1023582038
Website: http://pediatricgroupllc.com/
Cultural Training Completed: No
Hours: [Mon, Tue, Wed, Thu, Fri] 08:00 AM - 05:00 PM
Accessibility: Some Criteria Met (I P, I EB, I IB, I PA)

Murphysboro

Family Medicine

Belfer, Evan Tep, MD+
Gender: Male
801 N 14th St
Murphysboro, IL 62966
Phone:(618) 687-2319
NPI:1689780876
Cultural Training Completed: No
Hours: [Mon, Tue, Wed, Thu, Fri] 08:00 AM - 05:00 PM
Certification(s):Board Certified

IL

Jackson

Family Medicine

Belfer, Evan Tep, MD+
Accessibility: Details Pending (P P, P EB, P IB, P PA)

Hanson, Emily Devon, DO+
Gender: Female
19 E Shawnee Dr
Ste 2
Murphysboro, IL 62966
Phone:(618) 684-2172
NPI:1023083748
Cultural Training Completed: No
Hours: [Mon, Tue, Wed, Thu, Fri] 08:00 AM - 05:00 PM
After Hours Phone Number:(618) 684-2172
Certification(s):Board Certified
Accessibility: Some Criteria Met (I P, I EB, I IB, I PA)

Hanson, Emily Devon, DO+
Gender: Female
19 E Shawnee Dr
Ste 4
Murphysboro, IL 62966
Phone:(618) 684-2172
NPI:1023083748
Cultural Training Completed: No
Hours: [Mon, Tue, Wed, Thu, Fri] 08:00 AM - 05:00 PM
Certification(s):Board Certified

IL

Jackson

Family Medicine

Hanson, Emily Devon, DO+
Accessibility: Some Criteria Met (I P, I EB, P IB, I PA)

Kupferer, Thomas W, DO+
Gender: Male
628 N 14th St
Murphysboro, IL 62966
Phone:(618) 687-2353
NPI:1437147089
Cultural Training Completed: Yes
Hours: [Mon, Tue, Wed, Thu, Fri] 08:00 AM - 05:00 PM
Other Language(s):English
Accessibility: Details Pending (P P, P EB, P IB, P PA)

Ripperda, Jeffrey W, MD+
Gender: Male
7 S Hospital Dr
Murphysboro, IL 62966
Phone:(618) 519-9200
NPI:1306869557
Cultural Training Completed: No
Hours: Mon 08:00 AM - 05:00 PM, Tue 07:45 AM - 07:00 PM, [Wed, Thu, Fri] 07:45 AM - 05:00 PM
Other Language(s):Spanish
Certification(s):Board Certified

IL

Jackson

Family Medicine

Ripperda, Jeffrey W, MD+
Accessibility: Some Criteria Met (P, EB, IB, PA)

Williams, Clare T, MD+
Gender: Female
7 S Hospital Dr
Murphysboro, IL 62966
Phone:(618) 519-9200
NPI:1932146271
Cultural Training Completed: No
Hours: Mon 08:00 AM - 05:00 PM, Tue 07:45 AM - 07:00 PM, [Wed, Thu, Fri] 07:45 AM - 05:00 PM
Certification(s):Board Certified
Accessibility: Details Pending (P, EB, IB, PA)

Federally Qualified Health Center (FQHC)

Shawnee Health Care Pharmacy
7 S Hospital Dr
Murphysboro, IL 62966
Phone:(618) 519-9200
NPI:1245260645
Website: https://www.shawneehealth.com
Cultural Training Completed: No
Hours: [Mon, Tue, Wed, Thu, Fri] 08:00 AM - 05:00 PM

IL

Jackson

Federally Qualified Health Center (FQHC)

Shawnee Health Care Pharmacy
Accessibility: Some Criteria Met (P, EB, IB, PA)

Multi-Specialty Group

Center for Wound Healing (Murphysboro)
2 S Hospital Dr
Murphysboro, IL 62966
Phone:(618) 684-1035
NPI:1770656837
Website: http://www.sih.net
Cultural Training Completed: No
Hours: [Mon, Tue, Wed, Thu, Fri] 08:00 AM - 05:00 PM
Accessibility: Some Criteria Met (P, EB, IB, PA)

SIH Medical Group at Medical Arts Clinic
19 E Shawnee Dr
Ste 2
Murphysboro, IL 62966
Phone:(618) 684-2172
NPI:1770656837
Website: http://www.sih.net
Cultural Training Completed: No
Hours: [Mon, Tue, Wed, Thu, Fri] 08:00 AM - 05:00 PM
Other Language(s):Belarusian, Hindi,Spanish,English

IL

Jackson

Multi-Specialty Group

SIH Medical Group at Medical Arts Clinic
Accessibility: Some Criteria Met (P, EB, IB, PA)

SIH Medical Group at Medical Arts Clinic-Podiatry
19 E Shawnee Dr
Ste 3
Murphysboro, IL 62966
Phone:(618) 565-1000
NPI:1770656837
Website: http://www.sih.net
Cultural Training Completed: No
Hours: [Mon, Tue, Wed, Thu, Fri] 08:00 AM - 05:00 PM
Other Language(s):Spanish,Hindi,Belarusian,English
Accessibility: Some Criteria Met (P, EB, IB, PA)

Nurse Practitioner

Ellis, Cheryl A, MSN+
Gender: Female
7 S Hospital Dr
Murphysboro, IL 62966
Phone:(618) 519-9200
NPI:1689819435
Cultural Training Completed: No
Hours: Mon 08:00 AM - 05:00 PM, Tue 07:45 AM - 07:00 PM, [Wed, Thu, Fri] 07:45 AM - 05:00 PM

IL

Jackson

Nurse Practitioner

Ellis, Cheryl A, MSN+
Accessibility: Some Criteria Met (P, EB, IB, PA)

Johnson, Teresa, NP+
Gender: Female
7 S Hospital Dr
Murphysboro, IL 62966
Phone:(618) 519-9200
NPI:1639690191
Cultural Training Completed: No
Hours: Mon 08:00 AM - 05:00 PM, Tue 07:45 AM - 07:00 PM, [Wed, Thu, Fri] 07:45 AM - 05:00 PM
Other Language(s):English
Accessibility: Some Criteria Met (P, EB, IB, PA)

O'dell, Angela L, NP#
Gender: Female
19 E Shawnee Dr
Ste 2
Murphysboro, IL 62966
Phone:(618) 684-2172
NPI:1831196120
Cultural Training Completed: No
Hours: [Mon, Tue, Wed, Thu, Fri] 08:00 AM - 05:00 PM
Accessibility: Some Criteria Met (P, EB, IB, PA)

Swift, Brandi J, APRN+
Gender: Female
7 S Hospital Dr

IL

Jackson

Nurse Practitioner

Swift, Brandi J, APRN+
Murphysboro, IL 62966
Phone:(618) 519-9200
NPI:1164939070
Cultural Training Completed: Yes
Hours: Mon 08:00 AM - 05:00 PM, Tue 07:45 AM - 07:00 PM, [Wed, Thu, Fri] 07:45 AM - 05:00 PM
Other Language(s):English
Accessibility: Some Criteria Met (P, EB, IB, PA)

Nurse Practitioner: Family

Ellis, Cheryl A, MSN+
Gender: Female
7 S Hospital Dr
Murphysboro, IL 62966
Phone:(618) 519-9200
NPI:1689819435
Cultural Training Completed: No
Hours: Mon 08:00 AM - 05:00 PM, Tue 07:45 AM - 07:00 PM, [Wed, Thu, Fri] 07:45 AM - 05:00 PM
Accessibility: Some Criteria Met (P, EB, IB, PA)

Swift, Brandi J, APRN+
Gender: Female
7 S Hospital Dr
Murphysboro, IL 62966
Phone:(618) 519-9200

IL

Jackson

Nurse Practitioner: Family

Swift, Brandi J, APRN+
NPI:1164939070
Cultural Training Completed: Yes
Hours: Mon 08:00 AM - 05:00 PM, Tue 07:45 AM - 07:00 PM, [Wed, Thu, Fri] 07:45 AM - 05:00 PM
Other Language(s):English
Certification(s):Board Certified
Accessibility: Some Criteria Met (P, EB, IB, PA)

Physician Assistant

Baranski, Lisa Christine, PA+
Gender: Female
7 S Hospital Dr
Murphysboro, IL 62966
Phone:(618) 519-9200
NPI:1609499615
Cultural Training Completed: Yes
Hours: Mon 08:00 AM - 05:00 PM, Tue 07:45 AM - 07:00 PM, [Wed, Thu, Fri] 07:45 AM - 05:00 PM
Accessibility: Details Pending (P, EB, IB, PA)

Sailliez, Amanda S, PA+
Gender: Female
19 E Shawnee Dr
Ste 4

IL

Jackson

Physician Assistant

Sailliez, Amanda S, PA+
Murphysboro, IL 62966
Phone:(618) 457-5200
NPI:1255305967
Cultural Training Completed: No
Hours: [Mon, Tue, Wed, Thu, Fri] 08:00 AM - 05:00 PM
Certification(s):Board Certified
Accessibility: Details Pending (P, EB, IB, PA)

Sailliez, Amanda S, PA
Gender: Female
19 E Shawnee Dr
Ste 2
Murphysboro, IL 62966
Phone:(618) 457-5200
NPI:1255305967
Cultural Training Completed: No
Hours: [Mon, Tue, Wed, Thu, Fri] 08:00 AM - 05:00 PM
Certification(s):Board Certified
Accessibility: Details Pending (P, EB, IB, PA)

Rural Health Center (RHC)

Murphysboro Family Medicine
628 N 14th St
Murphysboro, IL 62966
Phone:(618) 687-2353
NPI:1952369902

IL

Jackson

Rural Health Center (RHC)

Murphysboro Family Medicine
Website: https://www.sih.net/
Cultural Training Completed: No
Hours: [Mon, Tue, Wed, Thu, Fri] 08:00 AM - 05:00 PM
Other Language(s):English
Accessibility: Details Pending (P, EB, IB, PA)

Southern Illinois Medical Services Nfp
19 E Shawnee Dr
Ste 2
Murphysboro, IL 62966
Phone:(618) 457-5200
NPI:1992032809
Website: https://www.sih.net/
Cultural Training Completed: No
Hours: [Mon, Tue, Wed, Thu, Fri] 08:00 AM - 04:30 PM
Other Language(s):English
Accessibility: Some Criteria Met (P, EB, IB, PA)

Southern Illinois Medical Services Nfp
19 E Shawnee Dr
Ste 3
Murphysboro, IL 62966
Phone:(618) 565-1000
NPI:1992032809

IL

Jackson

Rural Health Center (RHC)

Southern Illinois Medical Services Nfp
Website: https://www.sih.net/
Cultural Training Completed: No
Hours: [Mon, Tue, Wed, Thu, Fri] 08:00 AM - 05:00 PM
Other Language(s):English
Accessibility: Some Criteria Met (I P, I EB, I IB, I PA)

Southern Illinois Medical Services Nfp
19 E Shawnee Dr
Murphysboro, IL 62966
Phone:(618) 684-2172
NPI:1992032809
Website: https://www.sih.net/
Cultural Training Completed: No
Hours: [Mon, Tue, Wed, Thu, Fri] 08:00 AM - 05:00 PM
Other Language(s):English
Accessibility: Details Pending (P P, P EB, P IB, P PA)

Jasper

Newton

Internal Medicine (General Medical Care)

Maneja, Jennifer C, MD#
Gender: Female

IL

Jasper

Internal Medicine (General Medical Care)

Maneja, Jennifer C, MD#
601 W Washington St
Ste 3
Newton, IL 62448
Phone:(618) 783-5094
NPI:1194775064
Cultural Training Completed: Yes
Hours: [Mon, Tue, Wed, Thu, Fri] 08:00 AM - 05:00 PM
Certification(s):Board Certified
Accessibility: Some Criteria Met (I P, I EB, P IB, I PA)

Maneja, Jennifer C, MD#
Gender: Female
601 W Washington St
Newton, IL 62448
Phone:(618) 783-5094
NPI:1194775064
Cultural Training Completed: Yes
Hours: [Mon, Tue, Wed, Thu, Fri] 08:00 AM - 05:00 PM
Certification(s):Board Certified
Accessibility: Details Pending (P P, P EB, P IB, P PA)

Multi-Specialty Group

SBL Newton Clinic
807 W Jourdan St
Newton, IL 62448
Phone:(618) 783-3800
NPI:1669564662

IL

Jasper

Multi-Specialty Group

SBL Newton Clinic
Website: http://www.sarahbush.org
Cultural Training Completed: No
Hours: [Mon, Tue, Wed, Thu, Fri] 07:00 AM - 05:00 PM
Accessibility: Some Criteria Met (I P, I EB, I IB, I PA)

Nurse Practitioner: Family

Barthelme, Melinda K, APRN#
Gender: Female
601 W Washington St
Newton, IL 62448
Phone:(618) 783-5094
NPI:1639104672
Cultural Training Completed: No
Hours: [Mon, Tue, Wed, Thu, Fri] 08:00 AM - 05:00 PM
Other Language(s):English
Certification(s):Board Certified
Accessibility: Details Pending (P P, P EB, P IB, P PA)

Barthelme, Melinda K, APRN#
Gender: Female
601 W Washington St
Ste 3
Newton, IL 62448
Phone:(618) 783-5094
NPI:1639104672

IL

Jasper

Nurse Practitioner: Family

Barthelme, Melinda K, APRN#
Cultural Training Completed: No
Hours: [Mon, Tue, Wed, Thu, Fri, Sat, Sun] 08:00 AM - 05:00 PM
Other Language(s):English
Certification(s):Board Certified
Accessibility: Some Criteria Met (I P, I EB, I IB, I PA)

Esker, Kristi S, APRN*
Gender: Female
807 W Jourdan St
Newton, IL 62448
Phone:(618) 783-3800
NPI:1578750709
Cultural Training Completed: No
Hours: [Mon, Tue, Wed, Thu, Fri] 07:00 AM - 05:00 PM
Other Language(s):English
Certification(s):Board Certified
Accessibility: Some Criteria Met (I P, I EB, I IB, I PA)

Miller, Courtney B, APRN+
Gender: Female
807 W Jourdan St
Newton, IL 62448
Phone:(618) 783-3800
NPI:1407211568

IL

Jasper

Nurse Practitioner: Family

Miller, Courtney B, APRN+
Cultural Training Completed: Yes
Hours: [Mon, Tue, Wed, Thu, Fri] 07:00 AM - 05:00 PM
Certification(s):Board Certified
Accessibility: Some Criteria Met (I P, I EB, I IB, I PA)

Physician Assistant

Camfield, Quinn Easton, PA-C*
Gender: Male
807 W Jourdan St
Newton, IL 62448
Phone:(618) 783-3800
NPI:1770349631
Cultural Training Completed: Yes
Hours: [Mon, Tue, Wed, Thu, Fri] 07:00 AM - 05:00 PM
Certification(s):Board Certified
Accessibility: Some Criteria Met (I P, I EB, I IB, I PA)

Rural Health Center (RHC)

Carle RMH Primary Care
500 S Scott Ave
Newton, IL 62448
Phone:(618) 783-2144
NPI:1326566290

IL

Jasper

Rural Health Center (RHC)

Carle RMH Primary Care
Website: http://www.carle.org
Cultural Training Completed: No
Hours: [Mon, Tue, Wed, Thu, Fri] 08:00 AM - 05:00 PM
Other Language(s):English
Accessibility: Details Pending (P P, P EB, P IB, P PA)

Effingham Obstetrics Gynecology Associates LLC
601 W Washington St
Newton, IL 62448
Phone:(217) 342-3337
NPI:1649677063
Website: https://www.hshs.org
Cultural Training Completed: No
Hours: [Mon, Tue, Wed, Thu, Fri] 08:00 AM - 05:00 PM
Accessibility: Details Pending (P P, P EB, P IB, P PA)

RMH West Salem RHC
500 S Scott Ave
Newton, IL 62448
Phone:(618) 783-2144
NPI:1922475037
Cultural Training Completed: No

IL

Jasper

Rural Health Center (RHC)

RMH West Salem RHC
Hours: [Mon, Tue, Wed, Thu, Fri] 08:00 AM - 05:00 PM
Other Language(s):English
Accessibility: Some Criteria Met (I P, I EB, P IB, P PA)

RMH West Salem RHC
500 S Scott Ave
Newton, IL 62448
Phone:(618) 783-2144
NPI:1053792689
Website: https://www.sihf.org
Cultural Training Completed: No
Hours: [Mon, Tue, Wed, Thu, Fri] 08:00 AM - 05:00 PM
Other Language(s):English
Accessibility: Details Pending (P P, P EB, P IB, P PA)

Springfield Clinic Newton Rural Health
601 W Washington St
Newton, IL 62448
Phone:(618) 783-5094
NPI:1396931432
Website: https://www.amitahealth.org/
Cultural Training Completed: No

IL

Jasper

Rural Health Center (RHC)

Springfield Clinic Newton Rural Health
Hours: [Mon, Tue, Wed, Thu, Fri] 08:00 AM - 05:00 PM
Accessibility: Details Pending (P P, P EB, P IB, P PA)

Springfield Clinic Newton Rural Health
601 W Washington St
Ste 3
Newton, IL 62448
Phone:(618) 783-5094
NPI:1396931432
Website: https://www.amitahealth.org/
Cultural Training Completed: No
Hours: [Mon, Tue, Wed, Thu, Fri] 08:00 AM - 05:00 PM
Accessibility: Some Criteria Met (I P, I EB, P IB, I PA)

Springfield Clinic Rural Health Newton (RHC)
507 W Washington St
Newton, IL 62448
Phone:(217) 528-7541
NPI:1396931432
Website: https://www.amitahealth.org/
Cultural Training Completed: No

IL

Jasper

Rural Health Center (RHC)

Springfield Clinic Rural Health Newton (RHC)
Hours: [Mon, Tue, Wed, Thu, Fri] 08:00 AM - 05:00 PM
Accessibility: Some Criteria Met (P, EB, IB, PA)

Jefferson

Mount Vernon

Family Medicine

Alt, Suzanne Elizabeth, DO+
Gender: Female
4230 Lincolnshire Dr Ste G
Mount Vernon, IL 62864
Phone:(618) 244-6770
NPI:1811995566
Cultural Training Completed: No
Hours: [Mon, Tue, Wed, Thu, Fri] 08:00 AM - 05:00 PM
Accessibility: Some Criteria Met (P, EB, IB, PA)

Davis, Dennon W, MD+
Gender: Male
4105 N Water Tower Pl
Mount Vernon, IL 62864
Phone:(618) 244-9495
NPI:1689788630
Cultural Training Completed: Yes

IL

Jefferson

Family Medicine

Davis, Dennon W, MD+
Hours: [Mon, Tue, Wed, Thu, Fri] 08:00 AM - 05:00 PM
Certification(s):Board Certified
Accessibility: Details Pending (P, EB, IB, PA)

Federally Qualified Health Center (FQHC)

Christopher Greater Area Rural Health Planning Corporation
2920 Veterans Memorial Dr
Mount Vernon, IL 62864
Phone:(618) 244-6544
Website: https://www.crhpc.org/
Cultural Training Completed: No
Hours: [Mon, Tue, Wed, Thu, Fri] 08:00 AM - 05:00 PM
Other Language(s):English
Accessibility: Details Pending (P, EB, IB, PA)

Christopher Rural Health Planning Corp
2920 Veterans Memorial Dr
Mount Vernon, IL 62864
Phone:(618) 244-6544
NPI:1134161805

IL

Jefferson

Federally Qualified Health Center (FQHC)

Christopher Rural Health Planning Corp
Website: https://www.crhpc.org
Cultural Training Completed: Yes
Hours: [Mon, Tue, Wed, Thu, Fri] 08:00 AM - 05:00 PM
Accessibility: Some Criteria Met (P, EB, IB, PA)

Comprehensive Therapeutics LTD
1033 S 42nd St
Mount Vernon, IL 62864
Phone:(864) 244-3626
NPI:1932193224
Website: www.chcqca.org
Cultural Training Completed: No
Hours: [Mon, Tue, Wed, Thu, Fri, Sat] 08:00 AM - 05:00 PM
Accessibility: Details Pending (P, EB, IB, PA)

Mt Vernon Community Health (FQHC)
2920 Veterans Memorial Dr
Mount Vernon, IL 62864
Phone:(618) 244-6544
NPI:1871867507
Website: https://www.crhpc.org/

IL

Jefferson

Federally Qualified Health Center (FQHC)

Mt Vernon Community Health (FQHC)
Cultural Training Completed: No
Hours: [Mon, Tue, Wed, Thu, Fri] 08:00 AM - 05:00 PM
Accessibility: Details Pending (P, EB, IB, PA)

Mt Vernon Community Health Center
2920 Veterans Memorial Dr
Mount Vernon, IL 62864
Phone:(618) 244-6544
NPI:1073816542
Website: https://www.crhpc.org/
Cultural Training Completed: No
Hours: [Mon, Tue, Wed, Thu, Fri] 08:00 AM - 05:00 PM
Accessibility: Details Pending (P, EB, IB, PA)

Mt Vernon Community Health Center
2920 Veterans Memorial Dr
Mount Vernon, IL 62864
Phone:(618) 244-6544
NPI:1134161805

IL

Jefferson

Federally Qualified Health Center (FQHC)

Mt Vernon Community Health Center
Website: https://www.crhpc.org
Cultural Training Completed: No
Hours: [Mon, Tue, Wed, Thu, Fri] 08:00 AM - 05:00 PM
Other Language(s):English
Accessibility: Some Criteria Met (I P, I EB, I IB, I PA)

Mt Vernon Community Health Center
2920 Veterans Memorial Dr
Mount Vernon, IL 62864
Phone:(618) 244-6544
NPI:1144200825
Website: https://www.crhpc.org
Cultural Training Completed: No
Hours: [Mon, Tue, Wed, Thu, Fri] 08:00 AM - 05:00 PM
Accessibility: Details Pending (P P, P EB, P IB, P PA)

Mt Vernon Community Health Center
2920 Veterans Memorial Dr

IL

Jefferson

Federally Qualified Health Center (FQHC)

Mt Vernon Community Health Center
Mount Vernon, IL 62864
Phone:(618) 244-6544
NPI:1619957297
Website: https://www.crhpc.org
Cultural Training Completed: No
Hours: [Mon, Tue, Wed, Thu, Fri] 08:00 AM - 05:00 PM
Accessibility: Details Pending (P P, P EB, P IB, P PA)

Mt Vernon Community Health Center
2920 Veterans Memorial Dr
Mount Vernon, IL 62864
Phone:(618) 244-6544
NPI:1528048105
Website: https://www.crhpc.org
Cultural Training Completed: No
Hours: [Mon, Tue, Wed, Thu, Fri] 08:00 AM - 05:00 PM
Accessibility: Details Pending (P P, P EB, P IB, P PA)

IL

Jefferson

Federally Qualified Health Center (FQHC)

Mt Vernon Community Health Center
2920 Veterans Memorial Dr
Mount Vernon, IL 62864
Phone:(618) 244-6544
NPI:1902170632
Website: https://www.crhpc.org
Cultural Training Completed: No
Hours: [Mon, Tue, Wed, Thu, Fri] 08:00 AM - 05:00 PM
Accessibility: Details Pending (P P, P EB, P IB, P PA)

Mt.Vernon Health and Wellness Center
4117 S Water Tower Pl Ste D
Mount Vernon, IL 62864
Phone:(618) 242-4848
Website: https://www.crhpc.org/
Cultural Training Completed: No
Hours: [Mon, Tue, Wed, Thu, Fri] 07:00 AM - 05:00 PM
Accessibility: Details Pending (P P, P EB, P IB, P PA)

Internal Medicine (General Medical Care)

Grimm, Trenton, MD
Gender: Male

IL

Jefferson

Internal Medicine (General Medical Care)

Grimm, Trenton, MD
1 Good Samaritan Way
Mount Vernon, IL 62864
Phone:(618) 899-2497
NPI:1255746509
Cultural Training Completed: No
Hours: [Mon, Tue, Wed, Thu, Fri] 08:00 AM - 05:00 PM
Certification(s):Board Certified
Accessibility: Details Pending (P P, P EB, P IB, P PA)

Huffstutler, William D, MD+
Gender: Male
4101 N Water Tower Pl
Mount Vernon, IL 62864
Phone:(618) 244-6222
NPI:1578513420
Cultural Training Completed: No
Hours: [Mon, Tue, Wed, Thu, Fri] 08:00 AM - 05:00 PM
Certification(s):Board Certified
Accessibility: Some Criteria Met (I P, I EB, I IB, I PA)

Nelluri, Bhargava Krishna, MD+
Gender: Male
4103 S Water Tower Pl
Mount Vernon, IL 62864

IL

Jefferson

Internal Medicine (General Medical Care)

Nelluri, Bhargava Krishna, MD+
Phone:(618) 899-3500
NPI:1164047726
Cultural Training Completed: No
Hours: [Mon, Tue, Wed, Thu, Fri] 08:00 AM - 05:00 PM
Certification(s):Board Certified
Accessibility: Details Pending (P, EB, IB, PA)

Multi-Specialty Group

Orthopaedic Center of Southern Illinois Ltd
4121 Veterans Memorial Dr
Mount Vernon, IL 62864
Phone:(618) 242-3778
NPI:1134171226
Website: http://www.orthocenter-si.com
Cultural Training Completed: No
Hours: [Mon, Wed, Fri] 08:00 AM - 04:30 PM, [Tue, Thu] 08:00 AM - 05:00 PM
Other Language(s):English
Accessibility: Some Criteria Met (P, EB, IB, PA)

SSM Health Medical Group
602 S 42nd St

IL

Jefferson

Multi-Specialty Group

SSM Health Medical Group
Mount Vernon, IL 62864
Phone:(618) 899-3777
NPI:1831101807
Website: http://www.ssmhealth.com
Cultural Training Completed: No
Hours: [Mon, Tue, Wed, Thu, Fri] 08:00 AM - 05:00 PM
Accessibility: Details Pending (P, EB, IB, PA)

SSM Health Medical Group
2 Good Samaritan Way
Ste 420
Mount Vernon, IL 62864
Phone:(618) 899-4000
NPI:1831101807
Website: http://www.ssmhealth.com
Cultural Training Completed: No
Hours: [Mon, Tue, Wed, Thu, Fri] 07:30 AM - 05:00 PM
Other Language(s):English
Accessibility: Some Criteria Met (P, EB, IB, PA)

SSM Health Medical Group
602 S 42nd St

IL

Jefferson

Multi-Specialty Group

SSM Health Medical Group
Ste B
Mount Vernon, IL 62864
Phone:(618) 899-3500
NPI:1831101807
Website: http://www.ssmhealth.com
Cultural Training Completed: No
Hours: [Mon, Tue, Wed, Thu, Fri] 08:00 AM - 05:00 PM
Other Language(s):English
Accessibility: Some Criteria Met (P, EB, IB, PA)

SSM Health Medical Group
4103 S Water Tower Pl
Mount Vernon, IL 62864
Phone:(618) 899-3500
NPI:1831101807
Website: http://www.ssmhealth.com
Cultural Training Completed: No
Hours: [Mon, Tue, Wed, Thu, Fri] 08:00 AM - 05:00 PM
Accessibility: Details Pending (P, EB, IB, PA)

SSM Health Medical Group
2 Good Samaritan Way

IL

Jefferson

Multi-Specialty Group

SSM Health Medical Group
Ste 220
Mount Vernon, IL 62864
Phone:(618) 899-3900
NPI:1831101807
Website: http://www.ssmhealth.com
Cultural Training Completed: No
Hours: [Mon, Tue, Wed, Thu, Fri] 08:00 AM - 05:00 PM
Other Language(s):English
Accessibility: Some Criteria Met (P, EB, IB, PA)

SSM Health Medical Group
4117 Veterans Memorial Dr
Mount Vernon, IL 62864
Phone:(618) 244-6500
NPI:1831101807
Website: http://www.ssmhealth.com
Cultural Training Completed: No
Hours: [Mon, Tue, Wed, Thu, Fri] 08:30 AM - 05:00 PM
Other Language(s):English
Accessibility: Details Pending (P, EB, IB, PA)

IL

Jefferson

Multi-Specialty Group

SSM Health Medical Group
5 Good Samaritan Way
Mount Vernon, IL 62864
Phone:(618) 899-3980
NPI:1831101807
Website: http://www.ssmhealth.com
Cultural Training Completed: No
Hours: [Mon, Tue, Wed, Thu, Fri] 08:00 AM - 05:00 PM
Accessibility: Details Pending (P P, P EB, P IB, P PA)

SSM Health Medical Group
1 Good Samaritan Way
Mount Vernon, IL 62864
Phone:(618) 242-4600
NPI:1831101807
Website: http://www.ssmhealth.com
Cultural Training Completed: No
Hours: [Mon, Tue, Wed, Thu, Fri] 07:30 AM - 05:00 PM
Other Language(s):English
Accessibility: Some Criteria Met (I P, I EB, I IB, I PA)

SSM Health Medical Group
2 Good Samaritan Way

IL

Jefferson

Multi-Specialty Group

SSM Health Medical Group
Ste 235
Mount Vernon, IL 62864
Phone:(618) 899-3980
NPI:1831101807
Website: http://www.ssmhealth.com
Cultural Training Completed: No
Hours: [Mon, Tue, Wed, Thu, Fri] 08:00 AM - 05:00 PM
Other Language(s):English
Accessibility: Some Criteria Met (I P, I EB, P IB, I PA)

SSM Health Medical Group
2 Good Samaritan Way
Ste 235
Mount Vernon, IL 62864
Phone:(618) 899-3660
NPI:1831101807
Website: https://www.ssmhealth.com/
Cultural Training Completed: No
Hours: [Mon, Tue, Wed, Thu, Fri] 08:00 AM - 05:00 PM
Accessibility: Details Pending (P P, P EB, P IB, P PA)

IL

Jefferson

Multi-Specialty Group

SSM Health Medical Group
2 Good Samaritan Way
Ste 420
Mount Vernon, IL 62864
Phone:(618) 899-4000
NPI:1831101807
Website: https://www.ssmhealth.com/
Cultural Training Completed: No
Hours: [Mon, Tue, Wed, Thu, Fri] 08:00 AM - 05:00 PM
Accessibility: Some Criteria Met (I P, I EB, I IB, I PA)

SSM Health Medical Group
2 Good Samaritan Way
Ste 220
Mount Vernon, IL 62864
Phone:(618) 899-3660
NPI:1831101807
Website: https://www.ssmhealth.com/
Cultural Training Completed: No
Hours: [Mon, Tue, Wed, Thu, Fri] 08:00 AM - 05:00 PM
Other Language(s):English
Accessibility: Details Pending (P P, P EB, P IB, P PA)

IL

Jefferson

Multi-Specialty Group

United Skin Specialists Illinois LTD PC
4107 S Water Tower Pl
Mount Vernon, IL 62864
Phone:(618) 244-0031
NPI:1194225268
Website: https://www.skincarecenterderm.com/
Cultural Training Completed: No
Hours: [Mon, Tue, Wed, Thu, Fri] 08:00 AM - 05:00 PM
Accessibility: Some Criteria Met (I P, I EB, P IB, I PA)

United Skin Specialists Illinois Ltd, Pc
4107 S Water Tower Pl
P
Mount Vernon, IL 62864
Phone:(618) 244-0031
NPI:1194225268
Website: https://www.skincarecenterderm.com/
Cultural Training Completed: No
Hours: [Mon, Tue, Wed, Thu, Fri] 08:00 AM - 05:00 PM
Accessibility: Some Criteria Met (I P, I EB, P IB, I PA)

Nurse Practitioner

Brown, Bridgett N, NP+
Gender: Female

IL

Jefferson

Nurse Practitioner

Brown, Bridgett N, NP+
3111 Broadway St
Mount Vernon, IL
62864
Phone:(618) 241-0300
NPI:1932881331
Cultural Training
Completed: No
Hours: [Mon, Tue, Wed, Thu, Fri] 08:00 AM - 05:00 PM
Accessibility: Some Criteria Met (P, EB, IB, PA)

Brown, Christanna M., NP+
Gender: Female
2 Good Samaritan Way
Ste 235
Mount Vernon, IL
62864
Phone:(618) 899-3980
NPI:1841925864
Cultural Training
Completed: No
Hours: [Mon, Tue, Wed, Thu, Fri] 08:00 AM - 05:00 PM
Accessibility: Details Pending (P, EB, IB, PA)

Copeland, Tamara E, NP+
Gender: Female
2 Good Samaritan Way
Ste 420
Mount Vernon, IL
62864
Phone:(618) 899-4000
NPI:1295192805

IL

Jefferson

Nurse Practitioner

Copeland, Tamara E, NP+
Cultural Training
Completed: No
Hours: [Mon, Tue, Wed, Thu, Fri] 07:30 AM - 05:00 PM
After Hours Phone Number:(618) 899-3517
Accessibility: Some Criteria Met (P, EB, IB, PA)

Estes, Johanna, APRN+
Gender: Female
4101 N Water Tower Pl
Mount Vernon, IL
62864
Phone:(618) 244-6222
NPI:1558685156
Cultural Training
Completed: No
Hours: [Mon, Tue, Wed, Thu, Fri] 08:00 AM - 05:00 PM
Accessibility: Some Criteria Met (P, EB, IB, PA)

Hastings, Kristina H, APRN+
Gender: Female
2920 Veterans
Memorial Dr
Mount Vernon, IL
62864
Phone:(618) 244-6544
NPI:1760882385
Cultural Training
Completed: No

IL

Jefferson

Nurse Practitioner

Hastings, Kristina H, APRN+
Hours: [Mon, Tue, Wed, Thu, Fri] 08:00 AM - 05:00 PM
Other Language(s):English
Accessibility: Some Criteria Met (P, EB, IB, PA)

Lewis, Nicole M, DNP+
Gender: Female
602 S 42nd St
Ste B
Mount Vernon, IL
62864
Phone:(618) 899-3500
NPI:1982123899
Cultural Training
Completed: Yes
Hours: [Mon, Tue, Wed, Thu, Fri] 08:00 AM - 05:00 PM
Other Language(s):English
Certification(s):Board Certified
Accessibility: Some Criteria Met (P, EB, IB, PA)

May, Rachelle R., NP+
Gender: Female
4117 S Water Tower Pl
Ste D
Mount Vernon, IL
62864
Phone:(618) 242-4848
NPI:1396467809
Cultural Training
Completed: No

IL

Jefferson

Nurse Practitioner

May, Rachelle R., NP+
Hours: [Mon, Tue, Wed, Thu, Fri] 08:00 AM - 05:00 PM
Accessibility: Details Pending (P, EB, IB, PA)

McKinney, Sonya L, APRN+
Gender: Female
4101 N Water Tower Pl
Mount Vernon, IL
62864
Phone:(618) 244-6222
NPI:1407221484
Cultural Training
Completed: No
Hours: [Mon, Tue, Wed, Thu, Fri] 08:00 AM - 05:00 PM
Other Language(s):English,Spanish
Accessibility: Some Criteria Met (P, EB, IB, PA)

Mowrer, Kelli, NP+
Gender: Female
2 Good Samaritan Way
Ste 420
Mount Vernon, IL
62864
Phone:(618) 899-3900
NPI:1417468190
Cultural Training
Completed: No
Hours: [Mon, Tue, Wed, Thu, Fri] 08:00 AM - 05:00 PM
Certification(s):Board Certified

IL

Jefferson

Nurse Practitioner

Mowrer, Kelli, NP+
Accessibility: Some Criteria Met (P, EB, IB, PA)

Phillips, Cynthia Dawn, APRN+
Gender: Female
8 Cusumano Professional Plaza Dr
Mount Vernon, IL 62864
Phone:(618) 244-4800
NPI:1841785185
Cultural Training Completed: Yes
Hours: [Mon, Tue, Wed, Thu, Fri] 08:00 AM - 05:00 PM
Accessibility: Some Criteria Met (P, EB, IB, PA)

Roldan, Milton Antonio, FNP+
Gender: Male
602 S 42nd St
Ste A
Mount Vernon, IL 62864
Phone:(618) 899-3278
NPI:1790191385
Cultural Training Completed: Yes
Hours: [Mon, Tue, Wed, Thu, Fri] 08:00 AM - 05:00 PM
Certification(s):Board Certified
Accessibility: Details Pending (P, EB, IB, PA)

IL

Jefferson

Nurse Practitioner: Adult Health

Davison, Jason A, NP+
Gender: Male
4103 S Water Tower Pl
Mount Vernon, IL 62864
Phone:(618) 899-3500
NPI:1871867465
Cultural Training Completed: No
Hours: [Mon, Tue, Wed, Thu, Fri] 08:00 AM - 05:00 PM
Accessibility: Details Pending (P, EB, IB, PA)

Nurse Practitioner: Family

Estes, Johanna, APRN+
Gender: Female
4101 N Water Tower Pl
Mount Vernon, IL 62864
Phone:(618) 244-6222
NPI:1558685156
Cultural Training Completed: No
Hours: [Mon, Tue, Wed, Thu, Fri] 08:00 AM - 05:00 PM
Accessibility: Some Criteria Met (P, EB, IB, PA)

Hastings, Kristina H, APRN+
Gender: Female
2920 Veterans Memorial Dr
Mount Vernon, IL 62864

IL

Jefferson

Nurse Practitioner: Family

Hastings, Kristina H, APRN+
Phone:(618) 244-6544
NPI:1760882385
Cultural Training Completed: No
Hours: [Mon, Tue, Wed, Thu, Fri] 08:00 AM - 05:00 PM
Other Language(s):English
Certification(s):Board Certified
Accessibility: Some Criteria Met (P, EB, IB, PA)

Havrilka, Paul, NP+
Gender: Male
3458 Broadway St
Mount Vernon, IL 62864
Phone:(618) 244-4800
NPI:1801071543
Cultural Training Completed: No
Hours: [Mon, Tue, Wed, Thu, Fri] 08:00 AM - 05:00 PM
Certification(s):Board Certified
Accessibility: Details Pending (P, EB, IB, PA)

Hiestand, Sierra S, FNP+
Gender: Female
4103 S Water Tower Pl
Mount Vernon, IL 62864
Phone:(618) 899-3600

IL

Jefferson

Nurse Practitioner: Family

Hiestand, Sierra S, FNP+
NPI:1689569246
Cultural Training Completed: No
Hours: [Mon, Tue, Wed, Thu, Fri] 07:30 AM - 05:00 PM
Accessibility: Some Criteria Met (P, EB, IB, PA)

Lewis, Nicole M, DNP+
Gender: Female
602 S 42nd St
Ste B
Mount Vernon, IL 62864
Phone:(618) 899-3500
NPI:1982123899
Cultural Training Completed: Yes
Hours: [Mon, Tue, Wed, Thu, Fri] 08:00 AM - 05:00 PM
Other Language(s):English
Certification(s):Board Certified
Accessibility: Some Criteria Met (P, EB, IB, PA)

May, Ashley D, ARNP+
Gender: Female
2920 Veterans Memorial Dr
Mount Vernon, IL 62864
Phone:(618) 244-6544
NPI:1720563075

IL

Jefferson

Nurse Practitioner: Family

May, Ashley D, ARNP+
Cultural Training Completed: Yes
Hours: [Mon, Tue, Wed, Thu, Fri] 08:00 AM - 05:00 PM
Other Language(s):Hindi
Accessibility: Details Pending (P, EB, IB, PA)

May, Rachelle R., NP+
Gender: Female
4117 S Water Tower Pl
Ste D
Mount Vernon, IL 62864
Phone:(618) 242-4848
NPI:1396467809
Cultural Training Completed: No
Hours: [Mon, Tue, Wed, Thu, Fri] 08:00 AM - 05:00 PM
Accessibility: Details Pending (P, EB, IB, PA)

McKinney, Sonya L, APRN+
Gender: Female
4101 N Water Tower Pl
Mount Vernon, IL 62864
Phone:(618) 244-6222
NPI:1407221484
Cultural Training Completed: No
Hours: [Mon, Tue, Wed, Thu, Fri] 08:00 AM - 05:00 PM

IL

Jefferson

Nurse Practitioner: Family

McKinney, Sonya L, APRN+
Other Language(s):English,Spanish
Accessibility: Some Criteria Met (P, EB, IB, PA)

Phillips, Cynthia Dawn, APRN+
Gender: Female
8 Cusumano Professional Plaza Dr
Mount Vernon, IL 62864
Phone:(618) 244-4800
NPI:1841785185
Cultural Training Completed: Yes
Hours: [Mon, Tue, Wed, Thu, Fri] 08:00 AM - 05:00 PM
Certification(s):Board Certified
Accessibility: Some Criteria Met (P, EB, IB, PA)

Roldan, Milton Antonio, FNP+
Gender: Male
602 S 42nd St
Ste A
Mount Vernon, IL 62864
Phone:(618) 899-3278
NPI:1790191385
Cultural Training Completed: Yes

IL

Jefferson

Nurse Practitioner: Family

Roldan, Milton Antonio, FNP+
Hours: [Mon, Tue, Wed, Thu, Fri] 08:00 AM - 05:00 PM
Certification(s):Board Certified
Accessibility: Details Pending (P, EB, IB, PA)

Pediatrics (Babies, Children)

May, Ashley D, ARNP+
Gender: Female
2920 Veterans Memorial Dr
Mount Vernon, IL 62864
Phone:(618) 244-6544
NPI:1720563075
Cultural Training Completed: Yes
Hours: [Mon, Tue, Wed, Thu, Fri] 08:00 AM - 05:00 PM
Other Language(s):Hindi
Accessibility: Details Pending (P, EB, IB, PA)

Physician Assistant

Burwell, Michelle Renee, PA-C+
Gender: Female
4103 S Water Tower Pl
Mount Vernon, IL 62864
Phone:(618) 899-3500
NPI:1841239316

IL

Jefferson

Physician Assistant

Burwell, Michelle Renee, PA-C+
Cultural Training Completed: Yes
Hours: [Mon, Tue, Wed, Thu, Fri] 08:00 AM - 05:00 PM
Other Language(s):English
Accessibility: Details Pending (P, EB, IB, PA)

Lane, Paul R, PA+
Gender: Male
4101 N Water Tower Pl
Mount Vernon, IL 62864
Phone:(618) 244-6222
NPI:1962023820
Cultural Training Completed: No
Hours: [Mon, Tue, Wed, Thu, Fri] 08:00 AM - 05:00 PM
Accessibility: Some Criteria Met (P, EB, IB, PA)

Williams, Nickolas A, PA-C*
Gender: Male
1007 S 42nd St
Ste 1
Mount Vernon, IL 62864
Phone:(217) 342-3400
NPI:1548558950
Cultural Training Completed: No
Hours: [Mon, Tue, Wed, Thu, Fri] 08:00 AM - 05:00 PM

IL

Jefferson

Physician Assistant

Williams, Nickolas A, PA-C*
Other Language(s):English
Accessibility: Some Criteria Met (P, EB, IB, PA)

Rural Health Center (RHC)

Deaconess Illinois Crossroads Family Clinic Mt. Vernon
4101 N Water Tower Pl
Mount Vernon, IL 62864
Phone:(618) 244-6222
NPI:1316663602
Cultural Training Completed: No
Hours: [Mon, Tue, Wed, Thu, Fri] 08:00 AM - 05:00 PM
Accessibility: Some Criteria Met (P, EB, IB, PA)

Heartland Women's Healthcare
1407 McPherson Ave
Mount Vernon, IL 62864
Phone:(618) 997-5266
NPI:1801280409
Website: www.sih.net
Cultural Training Completed: No
Hours: [Mon, Tue, Wed, Thu, Fri] 08:00 AM - 05:00 PM
Accessibility: Details Pending (P, EB, IB, PA)

IL

Jefferson

Rural Health Center (RHC)

Heartland Women's Healthcare, LTD
2 Good Samaritan Way
Ste 200
Mount Vernon, IL 62864
Phone:(618) 899-5703
NPI:1801280409
Website: www.sih.net
Cultural Training Completed: No
Hours: [Mon, Tue, Wed, Thu, Fri] 08:00 AM - 05:00 PM
Accessibility: Some Criteria Met (P, EB, IB, PA)

Heartland Womens Healthcare
3130 Veterans Memorial Dr
Mount Vernon, IL 62864
Phone:(618) 997-5266
NPI:1801280409
Website: www.sih.net
Cultural Training Completed: No
Hours: [Mon, Tue, Wed, Thu, Fri] 08:00 AM - 05:00 PM
Other Language(s):English
Accessibility: Some Criteria Met (P, EB, IB, PA)

Heartland Womens Healthcare (RHC)
3130 Veterans Memorial Dr

IL

Jefferson

Rural Health Center (RHC)

Heartland Womens Healthcare (RHC)
Mount Vernon, IL 62864
Phone:(618) 997-5266
NPI:1053792689
Website: https://www.sihf.org
Cultural Training Completed: No
Hours: [Mon, Tue, Wed, Thu, Fri] 08:00 AM - 05:00 PM
Accessibility: Details Pending (P, EB, IB, PA)

Pediatric Group Llc - Marion
1007 S 42nd St
Mount Vernon, IL 62864
Phone:(618) 993-0404
NPI:1114129970
Website: http://www.pediatricgroupllc.com
Cultural Training Completed: No
Hours: [Mon, Tue, Wed, Thu, Fri] 08:00 AM - 05:00 PM
Accessibility: Details Pending (P, EB, IB, PA)

STH Rural Health Clinic
3505 Broadway St
Mount Vernon, IL 62864
Phone:(618) 548-9502

IL

Jefferson

Rural Health Center (RHC)

STH Rural Health Clinic
NPI:1265467195
Website: http://www.salemtownhosp.com/
Cultural Training Completed: No
Hours: [Mon, Tue, Wed, Thu, Fri] 08:00 AM - 05:00 PM
Accessibility: Details Pending (P, EB, IB, PA)

STH Rural Health Clinic
3505 Broadway St
Mount Vernon, IL 62864
Phone:(618) 548-9502
NPI:1265467195
Website: https://salemtownhosp.com/
Cultural Training Completed: No
Hours: [Mon, Tue, Wed, Thu, Fri] 08:00 AM - 05:00 PM
Accessibility: Details Pending (P, EB, IB, PA)

Single Specialty Group

Egyptian Spine Clinic
412 S 34th St
Ste 101
Mount Vernon, IL 62864
Phone:(618) 231-6121
NPI:1932572872

IL

Jefferson

Single Specialty Group

Egyptian Spine Clinic
Website: https://www.egyptianspine.org
Cultural Training Completed: No
Hours: [Mon, Tue, Wed, Thu, Fri] 08:00 AM - 05:00 PM
Other Language(s):Arabic,English
Accessibility: Some Criteria Met (I P, I EB, I IB, I PA)

Heartland Womens Healthcare
3130 Veterans Memorial Dr
Mount Vernon, IL 62864
Phone:(618) 997-5266
NPI:1851307532
Website: http://www.usaobgyn.com
Cultural Training Completed: No
Hours: [Mon, Tue, Wed, Thu, Fri] 09:00 AM - 05:00 PM
Other Language(s):English
Accessibility: Details Pending (P P, P EB, P IB, P PA)

IL

Johnson

Goreville

Family Medicine

Cain, Blake W, MD+
Gender: Male
211 N Broadway
Goreville, IL 62939
Phone:(618) 995-1002
NPI:1528790656
Cultural Training Completed: No
Hours: [Mon, Wed, Thu, Fri] 08:30 AM - 05:00 PM, Tue 08:30 AM - 07:00 PM, Sat 08:00 AM - 02:00 PM
Accessibility: Some Criteria Met (I P, I EB, I IB, I PA)

Lucas, Christine M, MD#
Gender: Female
211 N Broadway
Goreville, IL 62939
Phone:(618) 995-1002
NPI:1346248374
Cultural Training Completed: Yes
Hours: [Mon, Wed, Thu, Fri] 08:30 AM - 05:00 PM, Tue 08:30 AM - 07:00 PM, Sat 08:00 AM - 02:00 PM
Other Language(s):English
Certification(s):Board Certified
Accessibility: Some Criteria Met (I P, I EB, I IB, I PA)

IL

Johnson

Federally Qualified Health Center (FQHC)

Goreville Medical Center
400 S Broadway
Goreville, IL 62939
Phone:(618) 995-1002
NPI:1982666384
Website: https://www.ruralhealthinc.org
Cultural Training Completed: No
Hours: [Mon, Tue, Wed, Thu, Fri] 08:00 AM - 05:00 PM
Accessibility: Details Pending (P P, P EB, P IB, P PA)

Rural Health Inc.
211 N Broadway
Goreville, IL 62939
Phone:(618) 995-1002
NPI:1932263332
Website: https://www.ruralhealthinc.org
Cultural Training Completed: No
Hours: [Mon, Tue, Wed, Thu, Fri] 08:00 AM - 05:00 PM
Accessibility: Details Pending (P P, P EB, P IB, P PA)

Rural Health Inc.
211 N Broadway
Goreville, IL 62939
Phone:(618) 995-1002
NPI:1962763045
Website: https://wustl.edu/

IL

Johnson

Federally Qualified Health Center (FQHC)

Rural Health Inc.
Cultural Training Completed: No
Hours: [Mon, Wed, Thu, Fri] 08:30 AM - 05:00 PM, Tue 08:30 AM - 07:00 PM, Sat 08:00 AM - 02:00 PM
Accessibility: Some Criteria Met (I P, I EB, I IB, I PA)

Rural Health, Inc.
211 N Broadway
Goreville, IL 62939
Phone:(618) 995-1002
NPI:1982666384
Website: https://www.ruralhealthinc.org
Cultural Training Completed: No
Hours: [Mon, Tue, Wed, Thu, Fri] 08:00 AM - 05:00 PM
Accessibility: Details Pending (P P, P EB, P IB, P PA)

General Practice

Tripp, Knichole L, ARNP+
Gender: Female
211 N Broadway
Goreville, IL 62939
Phone:(618) 995-1002
NPI:1487359394
Cultural Training Completed: Yes
Hours: [Mon, Wed, Thu, Fri] 08:30 AM - 05:00 PM, Tue 08:30 AM -

IL

Johnson

General Practice

Tripp, Knichole L, ARNP+
07:00 PM, Sat 08:00 AM - 02:00 PM
Accessibility: Details Pending (P, EB, IB, PA)

Nurse Practitioner: Family

Tripp, Knichole L, ARNP+
Gender: Female
211 N Broadway
Goreville, IL 62939
Phone:(618) 995-1002
NPI:1487359394
Cultural Training Completed: Yes
Hours: [Mon, Wed, Thu, Fri] 08:30 AM - 05:00 PM, Tue 08:30 AM - 07:00 PM, Sat 08:00 AM - 02:00 PM
Accessibility: Details Pending (P, EB, IB, PA)

Vienna

Family Medicine

Ribbing, William Gerard, MD+
Gender: Male
803 N 1st St
Vienna, IL 62995
Phone:(618) 658-2811
NPI:1245238625
Cultural Training Completed: Yes
Hours: [Mon, Tue, Wed, Thu, Fri] 08:00 AM - 05:00 PM

IL

Johnson

Family Medicine

Ribbing, William Gerard, MD+
Other Language(s):English
Certification(s):Board Certified
Accessibility: Details Pending (P, EB, IB, PA)

Federally Qualified Health Center (FQHC)

803 N 1st St
Vienna, IL 62995
Phone:(618) 658-2811
NPI:1750836490
Website: https://www.ruralhealthinc.org
Cultural Training Completed: No
Hours: [Mon, Tue, Wed, Thu, Fri] 08:00 AM - 05:00 PM
Other Language(s):English
Accessibility: Details Pending (P, EB, IB, PA)

Rural Health, Inc.
803 N 1st St
Vienna, IL 62995
Phone:(618) 658-2439
NPI:1932263332
Website: https://www.ruralhealthinc.org
Cultural Training Completed: No
Hours: [Mon, Wed, Thu, Fri] 08:30 AM - 05:00

IL

Johnson

Federally Qualified Health Center (FQHC)

Rural Health, Inc.
PM, Tue 08:30 AM - 08:00 PM
Accessibility: Some Criteria Met (P, EB, IB, PA)

803 N 1st St
Vienna, IL 62995
Phone:(618) 658-2811
NPI:1982666384
Website: https://www.ruralhealthinc.org
Cultural Training Completed: No
Hours: [Mon, Tue, Wed, Thu, Fri] 08:00 AM - 05:00 PM
Accessibility: Details Pending (P, EB, IB, PA)

Rural Health, Inc.
803 N 1st St
Vienna, IL 62995
Phone:(618) 658-2439
NPI:1962763045
Website: https://wustl.edu/
Cultural Training Completed: No
Hours: [Mon, Tue, Wed, Thu, Fri] 08:00 AM - 05:00 PM
Accessibility: Some Criteria Met (P, EB, IB, PA)

Multi-Specialty Group

803 N 1st St

IL

Johnson

Multi-Specialty Group

Vienna, IL 62995
Phone:(618) 658-2811
NPI:1982666384
Website: https://www.ruralhealthinc.org
Cultural Training Completed: No
Hours: [Mon, Tue, Wed, Thu, Fri] 08:00 AM - 05:00 PM
Accessibility: Details Pending (P, EB, IB, PA)

Nurse Practitioner: Family

Taylor, Dena C, ARNP+
Gender: Female
803 N 1st St
Vienna, IL 62995
Phone:(618) 658-2811
NPI:1972687051
Cultural Training Completed: Yes
Hours: [Mon, Tue, Wed, Thu, Fri] 08:00 AM - 05:00 PM
Other Language(s):English
Certification(s):Board Certified
Accessibility: Details Pending (P, EB, IB, PA)

Physician Assistant

Jones, Kassie Laree, PA+
Gender: Female

IL

Johnson

Physician Assistant

Jones, Kassie Laree, PA+
803 N 1st St
Vienna, IL 62995
Phone:(618) 658-2811
NPI:1528515384
Cultural Training Completed: Yes
Hours: [Mon, Tue, Wed, Thu, Fri] 08:00 AM - 05:00 PM
Other Language(s):English
Certification(s):Board Certified
Accessibility: Details Pending (P, EB, IB, PA)

Rural Health Center (RHC)

Rural Health Inc
803 N 1st St
Vienna, IL 62995
Phone:(618) 658-2811
NPI:1649795659
Website: https://harrisburgmc.com
Cultural Training Completed: No
Hours: [Mon, Tue, Wed, Thu, Fri] 08:00 AM - 05:00 PM
Accessibility: Some Criteria Met (P, EB, IB, PA)

Rural Health Inc
803 N 1st St
Vienna, IL 62995
Phone:(618) 658-2811
NPI:1992773873

IL

Johnson

Rural Health Center (RHC)

Rural Health Inc
Website: https://harrisburgmc.com
Cultural Training Completed: No
Hours: [Mon, Tue, Wed, Thu, Fri] 08:00 AM - 05:00 PM
Accessibility: Details Pending (P, EB, IB, PA)

Lawrence

Bridgeport

Multi-Specialty Group

Carle Richland Memorial Hospital
101 Industry Rd
Bridgeport, IL 62417
Phone:(618) 395-3000
NPI:1700063179
Website: http://www.carle.org/
Cultural Training Completed: No
Hours: [Mon, Tue, Wed, Thu, Fri] 08:00 AM - 05:00 PM
Accessibility: Some Criteria Met (P, EB, IB, PA)

Nurse Practitioner

Thompson, Natalie A, NP+
Gender: Female
101 Industry Rd
Bridgeport, IL 62417
Phone:(618) 395-3001

IL

Lawrence

Nurse Practitioner

Thompson, Natalie A, NP+
NPI:1972213882
Cultural Training Completed: Yes
Hours: [Mon, Tue, Wed, Thu, Fri] 08:00 AM - 05:00 PM
Accessibility: Some Criteria Met (P, EB, IB, PA)

Nurse Practitioner: Family

Thompson, Natalie A, NP+
Gender: Female
101 Industry Rd
Bridgeport, IL 62417
Phone:(618) 395-3001
NPI:1972213882
Cultural Training Completed: Yes
Hours: [Mon, Tue, Wed, Thu, Fri] 08:00 AM - 05:00 PM
Certification(s):Board Certified
Accessibility: Some Criteria Met (P, EB, IB, PA)

Rural Health Center (RHC)

Carle Richland Memorial Hospital - Bridgeport
101 Industry Rd
Bridgeport, IL 62417
Phone:(618) 945-3001
NPI:1053792689

IL

Lawrence

Rural Health Center (RHC)

Carle Richland Memorial Hospital - Bridgeport
Website: https://www.sihf.org
Cultural Training Completed: No
Hours: [Mon, Tue, Wed, Thu, Fri] 08:00 AM - 05:00 PM
Other Language(s):English
Accessibility: Details Pending (P, EB, IB, PA)

Lawrenceville

Family Medicine

Burns, Valerie, DO+
Gender: Female
2111 Lexington Ave
Lawrenceville, IL 62439
Phone:(618) 943-6202
NPI:1457573354
Cultural Training Completed: No
Hours: [Mon, Tue, Wed, Thu, Fri] 08:00 AM - 05:00 PM, [Sat, Sun] 08:00 AM - 01:00 PM
Other Language(s):English
Certification(s):Board Certified
Accessibility: Details Pending (P, EB, IB, PA)

Lennert, Jacob A, MD+
Gender: Male
2200 State St

IL

Lawrence

Family Medicine

Lennert, Jacob A, MD+
Lawrenceville, IL 62439
Phone:(618) 943-7214
NPI:1164009593
Cultural Training Completed: No
Hours: [Mon, Tue, Wed, Thu, Fri] 08:00 AM - 05:00 PM
Certification(s):Board Certified
Accessibility: Details Pending (P, EB, IB, PA)

Ramsaran, Steven M, DO+
Gender: Male
2200 State St
Lawrenceville, IL 62439
Phone:(618) 943-7214
NPI:1538134416
Cultural Training Completed: No
Hours: [Mon, Tue, Wed, Thu, Fri] 08:00 AM - 05:00 PM
Other Language(s):Spanish
Accessibility: Details Pending (P, EB, IB, PA)

Ramsaran, Steven M, DO+
Gender: Male
2111 Lexington Ave
Lawrenceville, IL 62439
Phone:(618) 943-6202
NPI:1538134416
Cultural Training Completed: No

IL

Lawrence

Family Medicine

Ramsaran, Steven M, DO+
Hours: [Mon, Tue, Wed, Thu, Fri] 08:00 AM - 05:00 PM, [Sat, Sun] 08:00 AM - 01:00 PM
Other Language(s):Spanish
Accessibility: Details Pending (P, EB, IB, PA)

Winters, Rachel Ann, MD+
Gender: Female
2200 State St
Lawrenceville, IL 62439
Phone:(618) 943-1000
NPI:1902884273
Cultural Training Completed: No
Hours: [Mon, Tue, Wed, Thu, Fri] 08:00 AM - 05:00 PM
Other Language(s):English
Certification(s):Board Certified
Accessibility: Details Pending (P, EB, IB, PA)

Winters, Rachel Ann, MD+
Gender: Female
2111 Lexington Ave
Lawrenceville, IL 62439
Phone:(618) 943-7214
NPI:1902884273
Cultural Training Completed: No

IL

Lawrence

Family Medicine

Winters, Rachel Ann, MD+
Hours: [Mon, Tue, Wed, Thu, Fri] 07:00 AM - 05:30 PM
Other Language(s):English
Certification(s):Board Certified
Accessibility: Details Pending (P, EB, IB, PA)

Multi-Specialty Group

Good Samaritan Hospital Physician Services, Inc.
2200 State St
Lawrenceville, IL 62439
Phone:(618) 943-1000
NPI:1649432071
Website: http://www.gshvin.org/
Cultural Training Completed: No
Hours: [Mon, Tue, Wed, Thu, Fri] 08:00 AM - 05:00 PM
Accessibility: Details Pending (P, EB, IB, PA)

Lawrence County Hospital
2111 Lexington Ave
Lawrenceville, IL 62439
Phone:(618) 943-6202
NPI:1881643401
Website: https://www.advancedheartcaregroup.com

IL

Lawrence

Multi-Specialty Group

Lawrence County Hospital
Cultural Training Completed: Yes
Hours: [Mon, Tue, Wed, Thu, Fri] 08:00 AM - 05:00 PM, [Sat, Sun] 08:00 AM - 01:00 PM
Accessibility: Details Pending (P, EB, IB, PA)

Lawrence County Memorial Hospital
2200 State St
Lawrenceville, IL 62439
Phone:(618) 943-1000
NPI:1881643401
Website: https://www.advancedheartcaregroup.com
Cultural Training Completed: No
Hours: [Mon, Tue, Wed, Thu, Fri] 08:00 AM - 05:00 PM
Accessibility: Details Pending (P, EB, IB, PA)

Wabash General Hospital Orthopedics and Sports Medicine
11362 Country Club Rd
Lawrenceville, IL 62439
Phone:(618) 707-4360
NPI:1295834208
Website: https://www.wabashgeneral.com
Cultural Training Completed: No

IL

Lawrence

Multi-Specialty Group

Wabash General Hospital Orthopedics and Sports Medicine
Hours: [Mon, Tue, Wed, Thu, Fri] 08:00 AM - 05:00 PM
Accessibility: Some Criteria Met (P, EB, IB, PA)

Nurse Practitioner

Ramsey, Tracy R, FNP+
Gender: Female
2200 State St
Lawrenceville, IL 62439
Phone:(618) 943-1000
NPI:1164952073
Cultural Training Completed: Yes
Hours: [Mon, Tue, Wed, Thu, Fri] 08:00 AM - 05:00 PM
Other Language(s):English
Accessibility: Details Pending (P, EB, IB, PA)

Winter, Megan M, NP+
Gender: Female
2200 State St
Lawrenceville, IL 62439
Phone:(618) 943-1000
NPI:1952861965
Cultural Training Completed: No
Hours: [Mon, Tue, Wed, Thu, Fri] 08:00 AM - 05:00 PM
Accessibility: Details Pending (P, EB, IB, PA)

IL

Lawrence

Nurse Practitioner: Family

Deisher, Danielle B, APRN+
Gender: Female
2101 James St
Lawrenceville, IL 62439
Phone:(618) 943-3302
NPI:1003640434
Cultural Training Completed: No
Hours: [Mon, Tue, Wed, Thu, Fri] 08:00 AM - 05:00 PM
Accessibility: Some Criteria Met (P, EB, IB, PA)

Michels, Reiley E, NP+
Gender: Female
2111 Lexington Ave
Lawrenceville, IL 62439
Phone:(618) 943-7214
NPI:1023840469
Cultural Training Completed: No
Hours: [Mon, Tue, Wed, Thu, Fri] 08:00 AM - 05:00 PM
Accessibility: Details Pending (P, EB, IB, PA)

Ramsey, Tracy R, FNP+
Gender: Female
2200 State St
Lawrenceville, IL 62439
Phone:(618) 943-1000
NPI:1164952073
Cultural Training Completed: Yes

IL

Lawrence

Nurse Practitioner: Family

Ramsey, Tracy R, FNP+
Hours: [Mon, Tue, Wed, Thu, Fri] 08:00 AM - 05:00 PM
Other Language(s):English
Certification(s):Board Certified
Accessibility: Details Pending (P, EB, IB, PA)

Winter, Megan M, NP+
Gender: Female
2200 State St
Lawrenceville, IL 62439
Phone:(618) 943-1000
NPI:1952861965
Cultural Training Completed: No
Hours: [Mon, Tue, Wed, Thu, Fri] 08:00 AM - 05:00 PM
Accessibility: Details Pending (P, EB, IB, PA)

Pediatrics (Babies, Children)

Nangia, Saachi, MD+
Gender: Female
2200 State St
Lawrenceville, IL 62439
Phone:(618) 943-7214
NPI:1497337968
Cultural Training Completed: No
Hours: [Mon, Tue, Wed, Thu, Fri] 08:00 AM - 05:00 PM

IL

Lawrence

Pediatrics (Babies, Children)

Nangia, Saachi, MD+
Accessibility: Details Pending (P, EB, IB, PA)

Physician Assistant

Agan, Beth Marie, PA
Gender: Female
11362 Country Club Rd
Lawrenceville, IL 62439
Phone:(618) 707-4360
NPI:1295200319
Cultural Training Completed: No
Hours: [Mon, Tue, Wed, Thu, Fri] 08:00 AM - 05:00 PM
Other Language(s):English
Accessibility: Some Criteria Met (P, EB, IB, PA)

Rural Health Center (RHC)

Lawrence County Health Department
11020 State Route 250
Lawrenceville, IL 62439
Phone:(618) 943-3302
NPI:1629132410
Website: https://www.lchealth.com/
Cultural Training Completed: No
Hours: [Mon, Tue, Wed, Thu, Fri] 08:00 AM - 05:00 PM
Other Language(s):English

IL

Lawrence

Rural Health Center (RHC)

Lawrence County Health Department
Accessibility: Some Criteria Met (P, EB, IB, PA)

Lawrence County Health Department
2101 James St
Lawrenceville, IL 62439
Phone:(618) 943-3302
NPI:1629132410
Website: https://www.lchealth.com/
Cultural Training Completed: No
Hours: [Mon, Tue, Wed, Thu, Fri] 08:00 AM - 05:00 PM
Accessibility: Some Criteria Met (P, EB, IB, PA)

Lawrence County Health Department Behavior Health
11362 Country Club Rd
Lawrenceville, IL 62439
Phone:(618) 943-3302
NPI:1629132410
Website: https://www.lchealth.com/
Cultural Training Completed: No
Hours: [Mon, Tue, Wed, Thu, Fri] 08:00 AM - 05:00 PM

IL

Lawrence

Rural Health Center (RHC)

Lawrence County Health Department Behavior Health
Accessibility: Some Criteria Met (P, EB, IB, PA)

Lawrence County Hospital
2111 Lexington Ave
Lawrenceville, IL 62439
Phone:(618) 943-6202
NPI:1811183692
Website: https://www.lcmhosp.org/
Cultural Training Completed: No
Hours: [Mon, Tue, Wed, Thu, Fri] 08:00 AM - 05:00 PM
Other Language(s):English
Accessibility: Some Criteria Met (P, EB, IB, PA)

Lawrence County Memorial Hospital
2200 State St
Lawrenceville, IL 62439
Phone:(618) 943-1000
NPI:1811183692
Website: https://www.lcmhosp.org/
Cultural Training Completed: No
Hours: [Mon, Tue, Wed, Thu, Fri] 08:00 AM - 05:00 PM

IL

Lawrence

Rural Health Center (RHC)

Lawrence County Memorial Hospital
Other Language(s):English
Accessibility: Details Pending (P, EB, IB, PA)

Wabash General Hospital
2200 State St
Lawrenceville, IL 62439
Phone:(618) 943-1000
NPI:1952588642
Website: https://www.amitahealth.org
Cultural Training Completed: No
Hours: [Mon, Tue, Wed, Thu, Fri] 08:00 AM - 05:00 PM
Other Language(s):English
Accessibility: Details Pending (P, EB, IB, PA)

Madison

Alton

Family Medicine

Abraham, Sisay Michael, MD+
Gender: Male
2 Memorial Dr
Ste 220
Alton, IL 62002
Phone:(618) 433-7901
NPI:1184088312
Cultural Training Completed: No

IL

Madison

Family Medicine

Abraham, Sisay Michael, MD+
Hours: [Mon, Tue, Wed, Thu, Fri] 08:00 AM - 05:00 PM, [Sat, Sun] 12:00 AM - 12:00 PM
Certification(s):Board Certified
Accessibility: Some Criteria Met (P, EB, IB, PA)

Abraham, Sisay Michael, MD+
Gender: Male
2 Memorial Dr
Ste 220A
Alton, IL 62002
Phone:(618) 474-1723
NPI:1184088312
Cultural Training Completed: No
Hours: [Mon, Tue, Wed, Thu, Fri] 08:00 AM - 05:00 PM
Certification(s):Board Certified
Accessibility: Details Pending (P, EB, IB, PA)

Bross, Deborah L, MD+
Gender: Female
2 Memorial Dr
Ste 220
Alton, IL 62002
Phone:(618) 433-7901
NPI:1487692430
Cultural Training Completed: No

IL

Madison

Family Medicine

Bross, Deborah L, MD+
Hours: [Mon, Tue, Wed, Thu, Fri] 08:00 AM - 05:00 PM
Certification(s):Board Certified
Accessibility: Details Pending (P P, P EB, P IB, P PA)

Butler, Isha L, DO+
Gender: Female
2 Saint Anthonys Way
Ste 205
Alton, IL 62002
Phone:(618) 463-2222
NPI:1952693707
Cultural Training Completed: No
Hours: [Mon, Tue, Wed, Thu, Fri] 08:00 AM - 05:00 PM
Other Language(s):English
Certification(s):Board Certified
Accessibility: Some Criteria Met (I P, I EB, I IB, I PA)

Fry, Shawn M, MD
Gender: Female
2 Saint Anthonys Way
Ste 205
Alton, IL 62002
Phone:(618) 462-2222
NPI:1659467793
Cultural Training Completed: Yes
Hours: [Mon, Tue, Wed, Thu, Fri] 07:30 AM - 05:00 PM

IL

Madison

Family Medicine

Fry, Shawn M, MD
Other Language(s):English
Certification(s):Board Certified
Accessibility: Some Criteria Met (I P, I EB, I IB, I PA)

Fry, Shawn M, MD
Gender: Female
1 Saint Anthonys Way
Alton, IL 62002
Phone:(618) 474-7880
NPI:1659467793
Cultural Training Completed: Yes
Hours: [Mon, Tue, Wed, Thu, Fri] 08:00 AM - 05:00 PM
Other Language(s):English
Certification(s):Board Certified
Accessibility: Details Pending (P P, P EB, P IB, P PA)

Gilbert-Gortman, Jaleesa, MD+
Gender: Female
2 Memorial Dr
Ste 220
Alton, IL 62002
Phone:(618) 433-7901
NPI:1710484332
Cultural Training Completed: No
Hours: [Mon, Tue, Wed, Thu, Fri] 08:00 AM - 05:00 PM, [Sat, Sun] 12:00 AM - 12:00 PM

IL

Madison

Family Medicine

Gilbert-Gortman, Jaleesa, MD+
After Hours Phone Number:(618) 474-1723
Certification(s):Board Certified
Accessibility: Some Criteria Met (I P, I EB, P IB, I PA)

Hicks, Kamaal Abdul-Raheem, MD+
Gender: Male
2 Memorial Dr
Ste 220
Alton, IL 62002
Phone:(618) 433-7901
NPI:1184354169
Cultural Training Completed: No
Hours: [Mon, Tue, Wed, Thu, Fri] 08:00 AM - 05:00 PM, [Sat, Sun] 12:00 AM - 12:00 PM
Accessibility: Details Pending (P P, P EB, P IB, P PA)

Klein, Michael S, MD
Gender: Male
2 Saint Anthonys Way
Ste 205
Alton, IL 62002
Phone:(618) 462-2222
NPI:1790834737
Cultural Training Completed: No
Hours: [Mon, Tue, Wed, Thu, Fri] 07:30 AM - 05:00 PM
Certification(s):Board Certified

IL

Madison

Family Medicine

Klein, Michael S, MD
Accessibility: Some Criteria Met (I P, I EB, I IB, I PA)

Mohyuddin, Yusuf A, MD#
Gender: Male
2 Saint Anthonys Way
Ste 205
Alton, IL 62002
Phone:(618) 462-2222
NPI:1851516306
Cultural Training Completed: No
Hours: [Mon, Tue, Wed, Thu, Fri] 07:30 AM - 05:00 PM
Other Language(s):Spanish
Certification(s):Board Certified
Accessibility: Some Criteria Met (I P, I EB, I IB, I PA)

Okonkwo, Kasiemobi Bernice, MD+
Gender: Female
4 Memorial Dr
Ste 210
Alton, IL 62002
Phone:(618) 463-5905
NPI:1891365391
Cultural Training Completed: No
Hours: [Mon, Tue, Wed, Thu, Fri] 08:00 AM - 05:00 PM
Certification(s):Board Certified

IL

Madison

Family Medicine

Okonkwo, Kasiemobi Bernice, MD+
Accessibility: Some Criteria Met (P, EB, IB, PA)

Steele, Bryan E, MD+
Gender: Male
4 Memorial Dr
Ste 210
Alton, IL 62002
Phone:(618) 463-5905
NPI:1053503045
Cultural Training Completed: No
Hours: [Mon, Tue, Wed, Thu, Fri] 08:00 AM - 05:00 PM
Other Language(s):French,Spanish
Certification(s):Board Certified
Accessibility: Details Pending (P, EB, IB, PA)

Federally Qualified Health Center (FQHC)

Centerstone of Illinois, Inc
2615 Edwards St
Alton, IL 62002
Phone:(618) 462-2331
NPI:1538444906
Website: https://www.chestnutfamilyhealth.org/
Cultural Training Completed: No
Hours: [Mon, Tue, Wed, Thu, Fri] 08:00 AM - 05:00 PM

IL

Madison

Federally Qualified Health Center (FQHC)

Centerstone of Illinois, Inc
Other Language(s):English
Accessibility: Details Pending (P, EB, IB, PA)

Internal Medicine Specialists Ltd.
815 E 5th St
Alton, IL 62002
Phone:(618) 463-5150
NPI:1942510508
Website: https://www.sihf.org
Cultural Training Completed: No
Hours: [Mon, Tue, Wed, Thu, Fri] 08:00 AM - 05:00 PM
Other Language(s):English
Accessibility: Details Pending (P, EB, IB, PA)

National Medical Partners PA
3490 Humbert Rd
Alton, IL 62002
Phone:(618) 465-2626
NPI:1942510508
Website: https://www.sihf.org
Cultural Training Completed: No
Hours: [Mon, Tue, Wed, Thu, Fri] 08:00 AM - 05:00 PM

IL

Madison

Federally Qualified Health Center (FQHC)

National Medical Partners PA
Accessibility: Details Pending (P, EB, IB, PA)

SIHF HEALTHCARE CENTRAL ALTON
2615 Edwards St
Alton, IL 62002
Phone:(618) 332-0953
NPI:1235430323
Website: https://www.sihf.org/
Cultural Training Completed: No
Hours: [Mon, Tue, Wed, Thu, Fri] 08:00 AM - 05:00 PM
Other Language(s):English
Accessibility: Some Criteria Met (P, EB, IB, PA)

SIHF Healthcare
2615 Edwards St
Ste 171
Alton, IL 62002
Phone:(618) 462-4342
NPI:1174688501
Website: https://www.sihf.org/
Cultural Training Completed: No
Hours: [Mon, Tue, Wed, Thu] 08:00 AM - 05:00 PM, Fri 08:00 AM - 04:30 PM
Accessibility: Some Criteria Met (P, EB, IB, PA)

IL

Madison

Federally Qualified Health Center (FQHC)

SIHF Healthcare - Alton
4 Memorial Dr
Alton, IL 62002
Phone:(618) 463-5905
NPI:1376589226
Website: https://www.sihf.org/
Cultural Training Completed: No
Hours: [Mon, Tue, Wed, Thu, Fri] 08:00 AM - 05:00 PM
Accessibility: Details Pending (P, EB, IB, PA)

SIHF Healthcare - Alton Circle
2 Saint Anthonys Way
Ste 101
Alton, IL 62002
Phone:(618) 463-0689
NPI:1174688501
Website: https://www.sihf.org/
Cultural Training Completed: No
Hours: [Mon, Tue, Wed, Thu, Fri] 08:00 AM - 05:00 PM
Accessibility: Details Pending (P, EB, IB, PA)

SIHF Healthcare - Alton School Based
4200 Humbert Rd
Alton, IL 62002
Phone:(618) 208-8574
NPI:1063214187

IL

Madison

Federally Qualified Health Center (FQHC)

SIHF Healthcare - Alton School Based
Cultural Training Completed: No
Hours: [Mon, Tue, Wed, Thu, Fri] 08:00 AM - 05:00 PM
Accessibility: Details Pending (P P, P EB, P IB, P PA)

SIHF Healthcare - Jackie Joyner Kersee Community C.
101 Jackie Joyner Kersee Cir
Alton, IL 62002
Phone:(618) 215-1960
NPI:1548156656
Cultural Training Completed: No
Hours: [Mon, Tue, Wed, Thu, Fri] 08:00 AM - 05:00 PM
Accessibility: Details Pending (P P, P EB, P IB, P PA)

SIHF Healthcare Alton Circle
2 Saint Anthonys Way
Ste 101
Alton, IL 62002
Phone:(618) 463-0689
NPI:1427749845
Cultural Training Completed: No
Hours: [Mon, Tue, Wed, Thu, Fri] 08:00 AM - 05:00 PM

IL

Madison

Federally Qualified Health Center (FQHC)

SIHF Healthcare Alton Circle
Accessibility: Details Pending (P P, P EB, P IB, P PA)

SIHF Healthcare Central Alton
2615 Edwards St
Ste 171
Alton, IL 62002
Phone:(618) 462-4342
NPI:1235430323
Website: https://www.sihf.org/
Cultural Training Completed: No
Hours: [Mon, Tue, Wed, Thu, Fri] 08:00 AM - 05:00 PM
Accessibility: Some Criteria Met (I P, I EB, I IB, I PA)

SIHF Healthcare Central Alton
2615 Edwards St
Ste 171
Alton, IL 62002
Phone:(618) 462-4342
NPI:1942510508
Website: https://www.sihf.org
Cultural Training Completed: No
Hours: [Mon, Tue, Wed, Thu, Fri] 08:00 AM - 05:00 PM
Other Language(s):English

IL

Madison

Federally Qualified Health Center (FQHC)

SIHF Healthcare Central Alton
Accessibility: Details Pending (P P, P EB, P IB, P PA)

Southern Illinois Healthcare Foundations Inc Alton Health Center
4 Memorial Dr
Ste 210
Alton, IL 62002
Phone:(618) 463-0689
NPI:1376589226
Website: https://www.sihf.org/
Cultural Training Completed: No
Hours: [Mon, Tue, Wed, Thu, Fri] 08:00 AM - 05:00 PM
Accessibility: Some Criteria Met (I P, I EB, I IB, I PA)

Southern Illinois Healthcare Foundations Inc Alton Health Center
4 Memorial Dr
Ste 210
Alton, IL 62002
Phone:(618) 463-5905
NPI:1174688501
Website: https://www.sihf.org/
Cultural Training Completed: No
Hours: [Mon, Tue, Wed, Thu, Fri] 08:00 AM - 05:00 PM

IL

Madison

Federally Qualified Health Center (FQHC)

Southern Illinois Healthcare Foundations Inc Alton Health Center
Other Language(s):English
Accessibility: Details Pending (P P, P EB, P IB, P PA)

Southern Illinois Healthcare Foundations Inc Alton Health Center
4 Memorial Dr
Ste 210
Alton, IL 62002
Phone:(618) 463-5905
NPI:1942510508
Website: https://www.sihf.org
Cultural Training Completed: No
Hours: [Mon, Tue, Wed, Thu, Fri] 08:00 AM - 05:00 PM
Accessibility: Details Pending (P P, P EB, P IB, P PA)

Internal Medicine (General Medical Care)

Bartley, William R, MD+
Gender: Male
1 Professional Dr
Ste 220
Alton, IL 62002
Phone:(618) 463-8500
NPI:1134112097
Cultural Training Completed: No

IL

Madison

Internal Medicine (General Medical Care)

Bartley, William R, MD+
Hours: [Mon, Tue, Wed, Thu, Fri, Sat, Sun] 08:00 AM - 05:00 PM
Other Language(s):English
Certification(s):Board Certified
Accessibility: Details Pending (P P, P EB, P IB, P PA)

Green, Christopher R, MD
Gender: Male
4414 W Center Dr
Alton, IL 62002
Phone:(618) 628-8211
NPI:1568479939
Cultural Training Completed: No
Hours: [Mon, Tue, Wed, Thu, Fri] 08:00 AM - 05:00 PM
Certification(s):Board Certified
Accessibility: Details Pending (P P, P EB, P IB, P PA)

Quadri, Tariq L, MD+
Gender: Male
1 Professional Dr
Ste 220
Alton, IL 62002
Phone:(618) 463-8500
NPI:1275525271
Cultural Training Completed: No

IL

Madison

Internal Medicine (General Medical Care)

Quadri, Tariq L, MD+
Hours: [Mon, Tue, Wed, Thu, Fri, Sat, Sun] 08:00 AM - 05:00 PM
Other Language(s):English,Urdu
Certification(s):Board Certified
Accessibility: Some Criteria Met (I P, I EB, P IB, I PA)

Stabell, Erik C, MD+
Gender: Male
1 Professional Dr
Ste 220
Alton, IL 62002
Phone:(618) 463-8500
NPI:1609868108
Cultural Training Completed: No
Hours: [Mon, Tue, Wed, Thu, Fri, Sat, Sun] 08:00 AM - 05:00 PM
Other Language(s):English,French
Certification(s):Board Certified
Accessibility: Some Criteria Met (I P, I EB, P IB, I PA)

Stabell, Kristen M, MD#
Gender: Female
1 Professional Dr
Ste 220
Alton, IL 62002
Phone:(618) 463-8500
NPI:1689667529

IL

Madison

Internal Medicine (General Medical Care)

Stabell, Kristen M, MD#
Cultural Training Completed: No
Hours: [Mon, Tue, Wed, Thu, Fri, Sat, Sun] 08:00 AM - 05:00 PM
Certification(s):Board Certified
Accessibility: Some Criteria Met (I P, I EB, P IB, I PA)

Multi-Specialty Group

AMH Hospitalists
1 Memorial Dr
Alton, IL 62002
Phone:(618) 463-7311
NPI:1679503668
Website: http://www.bjc.org
Cultural Training Completed: No
Hours: [Mon, Tue, Wed, Thu, Fri] 08:00 AM - 05:00 PM
Accessibility: Details Pending (P P, P EB, P IB, P PA)

Allergy and Asthma Care Ltd
2 Memorial Dr
Ste 201
Alton, IL 62002
Phone:(618) 462-4888
NPI:1982824736
Website: https://www.metroeastallergist.com/
Cultural Training Completed: No

IL

Madison

Multi-Specialty Group

Allergy and Asthma Care Ltd
Hours: [Mon, Tue, Wed, Thu, Fri] 08:00 AM - 05:00 PM
Other Language(s):English
Accessibility: Details Pending (P P, P EB, P IB, P PA)

Alton OBGYN Associates
4 Memorial Dr
Ste 125
Alton, IL 62002
Phone:(618) 463-7755
NPI:1679503668
Website: http://www.bjc.org
Cultural Training Completed: No
Hours: [Mon, Tue, Wed, Thu, Fri] 08:00 AM - 05:00 PM
Accessibility: Details Pending (P P, P EB, P IB, P PA)

BJC Medical Group ENT Specialists AT Alton
4 Memorial Dr
Ste 230B
Alton, IL 62002
Phone:(618) 463-7833
NPI:1679503668
Website: http://www.bjc.org
Cultural Training Completed: No

IL

Madison

Multi-Specialty Group

BJC Medical Group ENT Specialists AT Alton
Hours: [Mon, Tue, Wed, Thu, Fri] 08:00 AM - 05:00 PM
Accessibility: Details Pending (P, EB, IB, PA)

BJC Medical Group Orthopedics and Sports Medicine
4 Memorial Dr
Alton, IL 62002
Phone:(618) 463-7600
NPI:1679503668
Website: http://www.bjc.org
Cultural Training Completed: No
Hours: [Mon, Tue, Wed, Thu, Fri] 08:00 AM - 05:00 PM
Other Language(s):Spanish,Arabic,English
Accessibility: Details Pending (P, EB, IB, PA)

BJC Medical Group Orthopedics and Sports Medicine at Alton
4 Memorial Dr
Ste 130
Alton, IL 62002
Phone:(618) 463-7600
NPI:1679503668
Website: http://www.bjc.org

IL

Madison

Multi-Specialty Group

BJC Medical Group Orthopedics and Sports Medicine at Alton
Cultural Training Completed: No
Hours: [Mon, Tue, Wed, Thu, Fri] 08:00 AM - 05:00 PM
Accessibility: Details Pending (P, EB, IB, PA)

BJC Medical Group Primary Care at Alton
2 Memorial Dr
Ste 220
Alton, IL 62002
Phone:(618) 433-7901
NPI:1679503668
Website: http://www.bjc.org
Cultural Training Completed: No
Hours: [Mon, Tue, Wed, Thu, Fri] 08:00 AM - 05:00 PM
Other Language(s):Arabic,Spanish,English
Accessibility: Details Pending (P, EB, IB, PA)

BJC Medical Group Sleep Medicine at Alton
4 Memorial Dr
Ste 230
Alton, IL 62002
Phone:(618) 433-6616
NPI:1679503668

IL

Madison

Multi-Specialty Group

BJC Medical Group Sleep Medicine at Alton
Website: http://www.bjc.org
Cultural Training Completed: No
Hours: [Mon, Tue, Wed, Thu, Fri] 08:00 AM - 05:00 PM
Accessibility: Details Pending (P, EB, IB, PA)

Washington University in Illinois
4 Memorial Dr
Ste 134
Alton, IL 62002
Phone:(618) 433-7085
NPI:1477076263
Website: www.physicians.wustl.edu/
Cultural Training Completed: No
Hours: [Mon, Tue, Wed, Thu, Fri] 08:00 AM - 05:00 PM
Accessibility: Details Pending (P, EB, IB, PA)

Washington University in Illinois
4 Memorial Dr
Alton, IL 62002
Phone:(618) 607-1340
NPI:1477076263
Website: www.physicians.wustl.edu/

IL

Madison

Multi-Specialty Group

Washington University in Illinois
Cultural Training Completed: No
Hours: [Mon, Tue, Wed, Thu, Fri] 08:00 AM - 05:00 PM
Accessibility: Details Pending (P, EB, IB, PA)

Nurse Practitioner

Chapman, Kourtney Cecelia, FNP+
Gender: Female
2 Memorial Dr
Ste 220
Alton, IL 62002
Phone:(618) 433-7901
NPI:1932799400
Cultural Training Completed: No
Hours: [Mon, Tue, Wed, Thu, Fri] 08:00 AM - 05:00 PM, [Sat, Sun] 12:00 AM - 12:00 PM
Other Language(s):Urdu
Accessibility: Details Pending (P, EB, IB, PA)

Christopher, Karley Sue, NP+
Gender: Female
2 Memorial Dr
Ste 220
Alton, IL 62002
Phone:(618) 433-7901
NPI:1881321651
Cultural Training Completed: No
Hours: [Mon, Tue, Wed, Thu, Fri] 08:00 AM -

IL

Madison

Nurse Practitioner

Christopher, Karley Sue, NP+
05:00 PM, [Sat, Sun] 12:00 AM - 12:00 PM
Accessibility: Some Criteria Met (P, EB, IB, PA)

Dulworth, Courtney Maye, FNP+
Gender: Female
2 Memorial Dr
Ste 220
Alton, IL 62002
Phone:(618) 433-7901
NPI:1679941546
Cultural Training Completed: No
Hours: [Mon, Tue, Wed, Thu, Fri] 08:00 AM - 05:00 PM, [Sat, Sun] 12:00 AM - 12:00 PM
Other Language(s):English
Accessibility: Some Criteria Met (P, EB, IB, PA)

Long, Gillian K, FNP+
Gender: Female
1 Professional Dr
Ste 220
Alton, IL 62002
Phone:(618) 463-8500
NPI:1790345726
Cultural Training Completed: No
Hours: [Mon, Tue, Wed, Thu, Fri, Sat, Sun] 08:00 AM - 05:00 PM
Accessibility: Details Pending (P, EB, IB, PA)

IL

Madison

Nurse Practitioner

Solomon, Colin Michael, APN+
Gender: Male
2 Saint Anthonys Way
Ste 205
Alton, IL 62002
Phone:(618) 462-2222
NPI:1861975849
Cultural Training Completed: No
Hours: [Mon, Tue, Wed, Thu, Fri] 07:30 AM - 05:00 PM
Certification(s):Board Certified
Accessibility: Some Criteria Met (P, EB, IB, PA)

Solomon, Colin Michael, APN+
Gender: Male
2 Saint Anthonys Way
Ste 101
Alton, IL 62002
Phone:(618) 462-2222
NPI:1861975849
Cultural Training Completed: No
Hours: [Mon, Tue, Wed, Thu, Fri] 08:00 AM - 05:00 PM
Certification(s):Board Certified
Accessibility: Some Criteria Met (P, EB, IB, PA)

Strohbeck, Roxanne R, APRN+
Gender: Female
2 Saint Anthonys Way
Ste 101

IL

Madison

Nurse Practitioner

Strohbeck, Roxanne R, APRN+
Alton, IL 62002
Phone:(618) 462-2222
NPI:1992289979
Cultural Training Completed: No
Hours: [Mon, Tue, Wed, Thu, Fri] 08:00 AM - 05:00 PM
Other Language(s):Spanish
Certification(s):Board Certified
Accessibility: Some Criteria Met (P, EB, IB, PA)

Strohbeck, Roxanne R, APRN+
Gender: Female
2 Saint Anthonys Way
Ste 205
Alton, IL 62002
Phone:(618) 462-2222
NPI:1992289979
Cultural Training Completed: No
Hours: [Mon, Tue, Wed, Thu, Fri] 07:30 AM - 05:00 PM
Other Language(s):Spanish
Certification(s):Board Certified
Accessibility: Some Criteria Met (P, EB, IB, PA)

IL

Madison

Nurse Practitioner: Family

Beard, Kelsey M, FNP-CS
Gender: Female
4 Memorial Dr
Ste 210
Alton, IL 62002
Phone:(618) 463-0689
NPI:1124612445
Cultural Training Completed: No
Hours: [Mon, Tue, Wed, Thu, Fri] 08:00 AM - 05:00 PM
Accessibility: Some Criteria Met (P, EB, IB, PA)

Brown, Deena M., APRN+
Gender: Female
2 Saint Anthonys Way
Ste 300
Alton, IL 62002
Phone:(618) 462-2226
NPI:1548995897
Cultural Training Completed: No
Hours: [Mon, Tue, Wed, Thu, Fri] 08:00 AM - 05:00 PM
Accessibility: Some Criteria Met (P, EB, IB, PA)

Christopher, Karley Sue, NP+
Gender: Female
2 Memorial Dr
Ste 220
Alton, IL 62002
Phone:(618) 433-7901
NPI:1881321651

IL

Madison

Nurse Practitioner: Family

Christopher, Karley Sue, NP+
Cultural Training Completed: No
Hours: [Mon, Tue, Wed, Thu, Fri] 08:00 AM - 05:00 PM, [Sat, Sun] 12:00 AM - 12:00 PM
Accessibility: Some Criteria Met (P, EB, IB, PA)

Long, Gillian K, FNP+
Gender: Female
1 Professional Dr
Ste 220
Alton, IL 62002
Phone:(618) 463-8500
NPI:1790345726
Cultural Training Completed: No
Hours: [Mon, Tue, Wed, Thu, Fri, Sat, Sun] 08:00 AM - 05:00 PM
Accessibility: Details Pending (P, EB, IB, PA)

Marriott, Stacy Rae, APRN+
Gender: Female
2 Saint Anthonys Way
Ste 205
Alton, IL 62002
Phone:(618) 462-2222
NPI:1255981528
Cultural Training Completed: No
Hours: [Mon, Tue, Wed, Thu, Fri] 07:30 AM - 05:00 PM

IL

Madison

Nurse Practitioner: Family

Marriott, Stacy Rae, APRN+
Certification(s):Board Certified
Accessibility: Some Criteria Met (P, EB, IB, PA)

Oehl, April Noel, APRN+
Gender: Female
2 Saint Anthonys Way
Ste 205
Alton, IL 62002
Phone:(618) 462-2222
NPI:1023774015
Cultural Training Completed: No
Hours: [Mon, Tue, Wed, Thu, Fri] 07:30 AM - 05:00 PM
Accessibility: Some Criteria Met (P, EB, IB, PA)

Strohbeck, Roxanne R, APRN+
Gender: Female
2 Saint Anthonys Way
Ste 101
Alton, IL 62002
Phone:(618) 462-2222
NPI:1992289979
Cultural Training Completed: No
Hours: [Mon, Tue, Wed, Thu, Fri] 08:00 AM - 05:00 PM
Other Language(s):Spanish
Certification(s):Board Certified

IL

Madison

Nurse Practitioner: Family

Strohbeck, Roxanne R, APRN+
Accessibility: Some Criteria Met (P, EB, IB, PA)

Strohbeck, Roxanne R, APRN+
Gender: Female
2 Saint Anthonys Way
Ste 205
Alton, IL 62002
Phone:(618) 462-2222
NPI:1992289979
Cultural Training Completed: No
Hours: [Mon, Tue, Wed, Thu, Fri] 07:30 AM - 05:00 PM
Other Language(s):Spanish
Certification(s):Board Certified
Accessibility: Some Criteria Met (P, EB, IB, PA)

Suber, Yolanda A, APRN+
Gender: Female
2615 Edwards St
Ste 171
Alton, IL 62002
Phone:(618) 462-4342
NPI:1841842341
Cultural Training Completed: Yes
Hours: [Mon, Tue, Wed, Thu] 08:00 AM - 05:00 PM, Fri 08:00 AM - 04:30 PM

IL

Madison

Nurse Practitioner: Family

Suber, Yolanda A, APRN+
Certification(s):Board Certified
Accessibility: Details Pending (P, EB, IB, PA)

Wood, Brianna L, NP
Gender: Female
4 Memorial Dr
Ste 110
Alton, IL 62002
Phone:(618) 474-1711
NPI:1174985493
Cultural Training Completed: No
Hours: [Mon, Tue, Wed, Thu, Fri] 08:00 AM - 05:00 PM
Accessibility: Details Pending (P, EB, IB, PA)

Nurse Practitioner: Pediatrics (Babies, Children)

Ahlert, Diedra, CPNP#
Gender: Female
4 Memorial Dr
Ste 110
Alton, IL 62002
Phone:(314) 747-2256
NPI:1508475294
Cultural Training Completed: No
Hours: [Mon, Tue, Wed, Thu, Fri] 08:00 AM - 05:00 PM, Sat 08:00 AM - 12:00 PM

IL

Madison

Nurse Practitioner: Pediatrics (Babies, Children)

Ahlert, Diedra, CPNP#
Accessibility: Details Pending (P, EB, IB, PA)

Crotchett, Erin Michele, PNP
Gender: Female
4 Memorial Dr
Ste 110
Alton, IL 62002
Phone:(618) 474-1711
NPI:1821671926
Cultural Training Completed: Yes
Hours: [Mon, Tue, Wed, Thu, Fri] 08:00 AM - 05:00 PM
Certification(s):Board Certified
Accessibility: Details Pending (P, EB, IB, PA)

Hauch, Amy C., CPNP
Gender: Female
4 Memorial Dr
Ste 110
Alton, IL 62002
Phone:(618) 474-1711
NPI:1992097075
Cultural Training Completed: Yes
Hours: [Mon, Tue, Wed, Thu, Fri] 08:00 AM - 05:00 PM
Accessibility: Details Pending (P, EB, IB, PA)

IL

Madison

Pediatrics (Babies, Children)

Barton, Laura Pulaski, MD
Gender: Female
4 Memorial Dr
Ste 110
Alton, IL 62002
Phone:(618) 474-1711
NPI:1699718692
Cultural Training Completed: Yes
Hours: [Mon, Tue, Wed, Thu, Fri] 08:00 AM - 05:00 PM
Other Language(s):English
Certification(s):Board Certified
Accessibility: Details Pending (P, EB, IB, PA)

David-Restivo, Emilia B, MD+
Gender: Female
4 Memorial Dr
Ste 210
Alton, IL 62002
Phone:(618) 463-5905
NPI:1902909492
Cultural Training Completed: No
Hours: [Mon, Tue, Wed, Thu, Fri] 08:00 AM - 05:00 PM
Other Language(s):Tagalog
Certification(s):Board Certified
Accessibility: Details Pending (P, EB, IB, PA)

IL

Madison

Pediatrics (Babies, Children)

Wuellner, Kathie R, MD+
Gender: Female
4 Memorial Dr
Ste 110
Alton, IL 62002
Phone:(314) 747-2256
NPI:1962537332
Cultural Training Completed: Yes
Hours: [Mon, Tue, Wed, Thu, Fri] 08:00 AM - 05:00 PM, Sat 08:00 AM - 12:00 PM
Other Language(s):English
Certification(s):Board Certified
Accessibility: Some Criteria Met (P, EB, IB, PA)

Zenker, Steven P, MD+
Gender: Male
1 Professional Dr
Ste 250
Alton, IL 62002
Phone:(618) 463-8500
NPI:1861485708
Cultural Training Completed: No
Hours: [Mon, Tue, Wed, Thu, Fri, Sat, Sun] 08:00 AM - 05:00 PM
Other Language(s):English
Certification(s):Board Certified
Accessibility: Some Criteria Met (P, EB, IB, PA)

IL

Madison

Pediatrics (Babies, Children) Adolescent Medicine

David-Restivo, Emilia B, MD+
Gender: Female
4 Memorial Dr
Ste 210
Alton, IL 62002
Phone:(618) 463-5905
NPI:1902909492
Cultural Training Completed: No
Hours: [Mon, Tue, Wed, Thu, Fri] 08:00 AM - 05:00 PM
Other Language(s):Tagalog
Accessibility: Details Pending (P, EB, IB, PA)

Physician Assistant

Brannan, Michele D, PA-C#
Gender: Female
2 Memorial Dr
Ste 220
Alton, IL 62002
Phone:(618) 433-7901
NPI:1083621452
Cultural Training Completed: No
Hours: [Mon, Tue, Wed, Thu, Fri] 08:00 AM - 05:00 PM
Accessibility: Details Pending (P, EB, IB, PA)

Fritcher, Lisa M, PA-C+
Gender: Female
2 Saint Anthonys Way

IL

Madison

Physician Assistant

Fritcher, Lisa M, PA-C+
Ste 101
Alton, IL 62002
Phone:(618) 462-2222
NPI:1700112521
Cultural Training Completed: No
Hours: [Mon, Tue, Wed, Thu, Fri] 08:00 AM - 05:00 PM
Certification(s):Board Certified
Accessibility: Some Criteria Met (P, EB, IB, PA)

Fritcher, Lisa M, PA-C+
Gender: Female
2 Saint Anthonys Way
Ste 205
Alton, IL 62002
Phone:(618) 462-2222
NPI:1700112521
Cultural Training Completed: No
Hours: [Mon, Tue, Wed, Thu, Fri] 07:30 AM - 05:00 PM
Certification(s):Board Certified
Accessibility: Some Criteria Met (P, EB, IB, PA)

Bethalto

Family Medicine

Harms, Craig K, MD+
Gender: Male
163 E Bethalto Dr
Bethalto, IL 62010

IL

Madison

Family Medicine

Harms, Craig K, MD+
Phone:(618) 433-6640
NPI:1598878373
Cultural Training Completed: No
Hours: [Mon, Tue, Wed, Thu, Fri] 08:00 AM - 05:00 PM
Certification(s):Board Certified
Accessibility: Details Pending (P, EB, IB, PA)

Multi-Specialty Group

Alton Memorial Convenient Care at Bethalto
163 E Bethalto Dr
Bethalto, IL 62010
Phone:(618) 433-6640
NPI:1679503668
Website: http://www.bjc.org
Cultural Training Completed: No
Hours: [Mon, Tue, Wed, Thu, Fri] 08:00 AM - 05:00 PM
Accessibility: Details Pending (P, EB, IB, PA)

Nurse Practitioner

Craig, Kayla Ann, FNP+
Gender: Female
163 E Bethalto Dr
Bethalto, IL 62010
Phone:(618) 433-6640
NPI:1457977274

IL

Madison

Nurse Practitioner

Craig, Kayla Ann, FNP+
Cultural Training Completed: Yes
Hours: [Mon, Tue, Wed, Thu, Fri] 08:00 AM - 05:00 PM, [Sat, Sun] 12:00 AM - 12:00 PM
Accessibility: Details Pending (P, EB, IB, PA)

Hart, Kari Leanne, FNP+
Gender: Female
163 E Bethalto Dr
Bethalto, IL 62010
Phone:(618) 433-6640
NPI:1760131957
Cultural Training Completed: No
Hours: [Mon, Tue, Wed, Thu, Fri] 08:00 AM - 05:00 PM, [Sat, Sun] 12:00 AM - 12:00 PM
Other Language(s):Arabic,Spanish
Accessibility: Details Pending (P, EB, IB, PA)

Nurse Practitioner: Adult Health

Vincent, Billie Lynn, NP+
Gender: Female
610 Texas Blvd
Bethalto, IL 62010
Phone:(618) 391-5050
NPI:1639508039
Cultural Training Completed: Yes

IL

Madison

Nurse Practitioner: Adult Health

Vincent, Billie Lynn, NP+
Hours: [Mon, Tue, Wed, Thu, Fri] 08:00 AM - 05:00 PM
Accessibility: Some Criteria Met (P, EB, IB, PA)

Nurse Practitioner: Family

Magowan, Monica M, FNP+
Gender: Female
163 E Bethalto Dr
Bethalto, IL 62010
Phone:(618) 433-6640
NPI:1114493723
Cultural Training Completed: No
Hours: [Mon, Tue, Wed, Thu, Fri] 08:00 AM - 05:00 PM
Accessibility: Details Pending (P, EB, IB, PA)

Michaels, Amanda Willane, NP+
Gender: Female
163 E Bethalto Dr
Bethalto, IL 62010
Phone:(618) 433-6640
NPI:1275027344
Cultural Training Completed: No
Hours: [Mon, Tue, Wed, Thu, Fri] 08:00 AM - 05:00 PM
Accessibility: Details Pending (P, EB, IB, PA)

IL

Madison

Collinsville

Family Medicine

Lim, Mafeth Araula, DO+
Gender: Female
1103 Belt Line Rd
Collinsville, IL 62234
Phone:(618) 391-5970
NPI:1194284414
Cultural Training Completed: Yes
Hours: [Mon, Tue, Wed, Thu, Fri] 08:00 AM - 05:00 PM
Accessibility: Some Criteria Met (P, EB, IB, PA)

Lim, Mafeth Araula, DO+
Gender: Female
1103 Belt Line Rd
B
Collinsville, IL 62234
Phone:(618) 344-0090
NPI:1194284414
Cultural Training Completed: Yes
Hours: [Mon, Tue, Wed, Thu, Fri] 08:00 AM - 04:00 PM
Accessibility: Details Pending (P, EB, IB, PA)

Sajid, Raj M, MD+
Gender: Male
415 W Main St
Ste 3
Collinsville, IL 62234
Phone:(618) 344-0071
NPI:1265529630

IL

Madison

Family Medicine

Sajid, Raj M, MD+
Website: https://familycarehealthcenters.org
Cultural Training Completed: Yes
Hours: [Mon, Tue, Wed, Thu, Fri] 08:00 AM - 05:00 PM, Sat 09:00 AM - 12:00 PM
Other Language(s):Arabic,Spanish
Accessibility: Details Pending (P, EB, IB, PA)

Federally Qualified Health Center (FQHC)

SIHF Collinsville School Based Health Center
9649 Collinsville Rd
Collinsville, IL 62234
Phone:(618) 337-6039
NPI:1790455103
Cultural Training Completed: No
Hours: [Mon, Tue, Wed, Thu, Fri] 08:00 AM - 05:00 PM
Accessibility: Some Criteria Met (P, EB, IB, PA)

SIHF Collinsville School Based Health Center
9649 Collinsville Rd
Collinsville, IL 62234
Phone:(618) 343-2100
NPI:1174688501

IL

Madison

Federally Qualified Health Center (FQHC)

SIHF Collinsville School Based Health Center
Website: https://www.sihf.org/
Cultural Training Completed: No
Hours: [Mon, Tue, Thu, Fri] 08:00 AM - 05:00 PM, Wed 09:00 AM - 05:00 PM
Accessibility: Some Criteria Met (P, EB, IB, PA)

SIHF HEALTHCARE CENTRAL ALTON
2615 Edwards St
Ste 171
Collinsville, IL 62234
Phone:(618) 462-4342
NPI:1235430323
Website: https://www.sihf.org/
Cultural Training Completed: No
Hours: [Mon, Tue, Wed, Thu, Fri] 08:00 AM - 05:00 PM
Accessibility: Some Criteria Met (P, EB, IB, PA)

Southern Illinois Healthcare Foundations Inc Central Collins
1215 Vandalia St
Collinsville, IL 62234
Phone:(618) 343-6015
NPI:1750530424

IL

Madison

Federally Qualified Health Center (FQHC)

Southern Illinois Healthcare Foundations Inc Central Collins
Website: https://www.sihf.org/
Cultural Training Completed: No
Hours: [Mon, Tue, Wed, Thu, Fri] 08:00 AM - 05:00 PM
Other Language(s):Spanish
Accessibility: Details Pending (P, EB, IB, PA)

Southern Illinois Healthcare Foundations Inc Central Collins
1215 Vandalia St
Collinsville, IL 62234
Phone:(618) 343-6015
NPI:1942510508
Website: https://www.sihf.org
Cultural Training Completed: No
Hours: [Mon, Tue, Wed, Thu, Fri] 08:00 AM - 05:00 PM
Accessibility: Details Pending (P, EB, IB, PA)

Multi-Specialty Group

Family Health Care Medical Center Inc
415 W Main St
Ste 3
Collinsville, IL 62234

IL

Madison

Multi-Specialty Group

Family Health Care Medical Center Inc
Phone:(618) 344-0071
NPI:1649693219
Website: http://www.familycarehealthcenters.org/
Cultural Training Completed: No
Hours: [Mon, Tue, Wed, Thu, Fri] 08:00 AM - 05:00 PM, Sat 09:00 AM - 12:00 PM
Accessibility: Details Pending (P, EB, IB, PA)

KRISTIN V. STAHL, MD, PC
101 United Dr
Ste 110
Collinsville, IL 62234
Phone:(618) 855-9041
NPI:1336209329
Website: www.ssmhealth.com
Cultural Training Completed: No
Hours: [Mon, Tue, Wed, Thu, Fri] 08:00 AM - 05:00 PM
Other Language(s):English
Accessibility: Some Criteria Met (P, EB, IB, PA)

Midwest Post Acute Care PLLC
614 Summit Ave
Collinsville, IL 62234
Phone:(618) 344-8476
NPI:1083012074

IL

Madison

Multi-Specialty Group

Midwest Post Acute Care PLLC
Cultural Training Completed: No
Hours: [Mon, Tue, Wed, Thu, Fri] 08:00 AM - 05:00 PM
Accessibility: Details Pending (P, EB, IB, PA)

Nurse Practitioner

Berg, Kristina L, NP+
Gender: Female
1103 Belt Line Rd
Collinsville, IL 62234
Phone:(618) 344-2273
NPI:1295280790
Cultural Training Completed: Yes
Hours: [Mon, Tue, Wed, Thu, Fri] 08:00 AM - 04:00 PM
Other Language(s):English
Accessibility: Some Criteria Met (P, EB, IB, PA)

Griffin, Valerie J, PNP+
Gender: Female
101 United Dr
Ste 110
Collinsville, IL 62234
Phone:(618) 855-9041
NPI:1407021504
Cultural Training Completed: No
Hours: [Mon, Tue, Wed, Thu, Fri] 08:00 AM - 05:00 PM

IL

Madison

Nurse Practitioner

Griffin, Valerie J, PNP+
After Hours Phone Number:(618) 855-9041
Accessibility: Details Pending (P, EB, IB, PA)

Nurse Practitioner: Family

Berg, Kristina L, NP+
Gender: Female
1103 Belt Line Rd
Collinsville, IL 62234
Phone:(618) 344-2273
NPI:1295280790
Cultural Training Completed: Yes
Hours: [Mon, Tue, Wed, Thu, Fri] 08:00 AM - 04:00 PM
Other Language(s):English
Certification(s):Board Certified
Accessibility: Some Criteria Met (P, EB, IB, PA)

Faires, Kiley M, FNP+
Gender: Female
1095 Belt Line Rd
Ste 500
Collinsville, IL 62234
Phone:(618) 343-6005
NPI:1366806838
Cultural Training Completed: No
Hours: [Mon, Tue, Wed, Thu, Fri] 08:00 AM - 05:00 PM

IL

Madison

Nurse Practitioner: Family

Faires, Kiley M, FNP+
Accessibility: Details Pending (P, EB, IB, PA)

Nurse Practitioner: Pediatrics (Babies, Children)

Griffin, Valerie J, PNP+
Gender: Female
101 United Dr
Ste 110
Collinsville, IL 62234
Phone:(618) 855-9041
NPI:1407021504
Cultural Training Completed: No
Hours: [Mon, Tue, Wed, Thu, Fri] 08:00 AM - 05:00 PM
After Hours Phone Number:(618) 855-9041
Accessibility: Details Pending (P, EB, IB, PA)

Pediatrics (Babies, Children)

OGrady, Sarah Grace, MD+
Gender: Female
101 United Dr
Ste 110
Collinsville, IL 62234
Phone:(618) 855-9041
NPI:1740415587
Cultural Training Completed: No

IL

Madison

Pediatrics (Babies, Children)

OGrady, Sarah Grace, MD+
Hours: [Mon, Tue, Wed, Thu, Fri] 08:00 AM - 05:00 PM
Certification(s):Board Certified
Accessibility: Details Pending (P, EB, IB, PA)

Stahl, Kristin V, MD+
Gender: Female
101 United Dr
Ste 110
Collinsville, IL 62234
Phone:(618) 855-9041
NPI:1942369145
Cultural Training Completed: No
Hours: [Mon, Tue, Wed, Thu, Fri] 08:00 AM - 05:00 PM
Accessibility: Details Pending (P, EB, IB, PA)

Pediatrics (Babies, Children) Adolescent Medicine

OGrady, Sarah Grace, MD+
Gender: Female
101 United Dr
Ste 110
Collinsville, IL 62234
Phone:(618) 855-9041
NPI:1740415587
Cultural Training Completed: No

IL

Madison

Pediatrics (Babies, Children) Adolescent Medicine

OGrady, Sarah Grace, MD+
Hours: [Mon, Tue, Wed, Thu, Fri] 08:00 AM - 05:00 PM
Accessibility: Details Pending (P, EB, IB, PA)

Stahl, Kristin V, MD+
Gender: Female
101 United Dr
Ste 110
Collinsville, IL 62234
Phone:(618) 855-9041
NPI:1942369145
Cultural Training Completed: No
Hours: [Mon, Tue, Wed, Thu, Fri] 08:00 AM - 05:00 PM
Accessibility: Details Pending (P, EB, IB, PA)

East Alton

Federally Qualified Health Center (FQHC)

SIHF Healthcare - Bethalto II
2 Terminal Dr
Ste 4B
East Alton, IL 62024
Phone:(618) 258-0485
NPI:1962234070
Cultural Training Completed: No
Hours: [Mon, Tue, Wed, Thu, Fri] 08:00 AM - 05:00 PM

IL

Madison

Federally Qualified Health Center (FQHC)

SIHF Healthcare - Bethalto II
Accessibility: Some Criteria Met (P, EB, IB, PA)

Southern Illinois Healthcare Foundation, Inc.
2 Terminal Dr
Ste 4B
East Alton, IL 62024
Phone:(618) 259-1419
NPI:1487719860
Website: https://www.sihf.org/
Cultural Training Completed: No
Hours: [Mon, Tue, Wed, Thu, Fri] 08:00 AM - 05:00 PM
Accessibility: Details Pending (P, EB, IB, PA)

Southern Illinois Healthcare Foundation, Inc.
2 Terminal Dr
Ste 4B
East Alton, IL 62024
Phone:(618) 216-8127
NPI:1942510508
Website: https://www.sihf.org
Cultural Training Completed: No
Hours: [Mon, Tue, Wed, Thu, Fri] 08:00 AM - 05:00 PM

IL

Madison

Federally Qualified Health Center (FQHC)

Southern Illinois Healthcare Foundation, Inc.
Accessibility: Details Pending (P, EB, IB, PA)

Southern Illinois Healthcare Foundations Inc Bethalto Health Center
2 Terminal Dr
Ste 8
East Alton, IL 62024
Phone:(618) 259-0365
NPI:1487719860
Website: https://www.sihf.org/
Cultural Training Completed: No
Hours: [Mon, Tue, Wed, Thu, Fri] 07:00 AM - 05:30 PM
Other Language(s):English
Accessibility: Some Criteria Met (P, EB, IB, PA)

Nurse Practitioner: Family

Beard, Kelsey M, FNP-CS+
Gender: Female
2 Terminal Dr
Ste 8
East Alton, IL 62024
Phone:(618) 216-8127
NPI:1124612445
Cultural Training Completed: No

IL

Madison

Nurse Practitioner: Family

Beard, Kelsey M, FNP-CS+
Hours: [Mon, Tue, Wed, Thu, Fri] 08:00 AM - 05:00 PM
Accessibility: Some Criteria Met (I P, I EB, I IB, I PA)

Beard, Kelsey M, FNP-CS#
Gender: Female
2 Terminal Dr
Ste 4B
East Alton, IL 62024
Phone:(618) 216-8127
NPI:1124612445
Cultural Training Completed: No
Hours: [Mon, Tue, Wed, Thu, Fri] 08:00 AM - 05:00 PM
Accessibility: Some Criteria Met (I P, I EB, I IB, I PA)

Fields, Heidi A, FNP+
Gender: Female
2 Terminal Dr
Ste 4B
East Alton, IL 62024
Phone:(618) 216-8127
NPI:1124473046
Cultural Training Completed: No
Hours: [Mon, Tue, Wed, Thu, Fri] 08:00 AM - 05:00 PM
Other Language(s):English
Certification(s):Board Certified

IL

Madison

Nurse Practitioner: Family

Fields, Heidi A, FNP+
Accessibility: Some Criteria Met (I P, I EB, I IB, I PA)

Fields, Heidi A, FNP+
Gender: Female
2 Terminal Dr
Ste 8
East Alton, IL 62024
Phone:(618) 258-0485
NPI:1124473046
Cultural Training Completed: No
Hours: [Mon, Tue, Wed, Thu, Fri] 08:00 AM - 05:00 PM
Other Language(s):English
Certification(s):Board Certified
Accessibility: Some Criteria Met (I P, I EB, I IB, I PA)

Pediatrics (Babies, Children)

Nkomo, Rutendo Faith, MD+
Gender: Female
2 Terminal Dr
Ste 8
East Alton, IL 62024
Phone:(618) 259-1419
NPI:1861841454
Cultural Training Completed: Yes
Hours: [Mon, Tue, Wed, Thu, Fri] 08:00 AM - 05:00 PM
Certification(s):Board Certified

IL

Madison

Pediatrics (Babies, Children)

Nkomo, Rutendo Faith, MD+
Accessibility: Some Criteria Met (I P, I EB, I IB, I PA)

Nkomo, Rutendo Faith, MD*
Gender: Female
2 Terminal Dr
Ste 4B
East Alton, IL 62024
Phone:(618) 216-8127
NPI:1861841454
Cultural Training Completed: Yes
Hours: [Mon, Tue, Wed, Thu, Fri] 08:00 AM - 05:00 PM
Certification(s):Board Certified
Accessibility: Some Criteria Met (I P, I EB, I IB, I PA)

Suhre, Christopher Dean, MD+
Gender: Male
2 Terminal Dr
Ste 4B
East Alton, IL 62024
Phone:(618) 259-1419
NPI:1255350252
Cultural Training Completed: Yes
Hours: [Mon, Tue, Wed, Thu, Fri] 08:00 AM - 05:00 PM
Other Language(s):English
Certification(s):Board Certified

IL

Madison

Pediatrics (Babies, Children)

Suhre, Christopher Dean, MD+
Accessibility: Details Pending (P P, P EB, P IB, P PA)

Suhre, Christopher Dean, MD+
Gender: Male
2 Terminal Dr
Ste 8
East Alton, IL 62024
Phone:(618) 259-1419
NPI:1255350252
Cultural Training Completed: Yes
Hours: [Mon, Tue, Wed, Thu, Fri] 08:00 AM - 05:00 PM
Other Language(s):English
Certification(s):Board Certified
Accessibility: Details Pending (P P, P EB, P IB, P PA)

Vallala, Anupama, MD+
Gender: Female
2 Terminal Dr
Ste 8
East Alton, IL 62024
Phone:(618) 259-1419
NPI:1427099159
Cultural Training Completed: No
Hours: [Mon, Tue, Wed, Thu, Fri] 08:00 AM - 05:00 PM
Other Language(s):English

IL

Madison

Pediatrics (Babies, Children)

Vallala, Anupama, MD+
Certification(s):Board Certified
Accessibility: Details Pending (P P, P EB, P IB, P PA)

Vallala, Anupama, MD+
Gender: Female
2 Terminal Dr
Ste 4B
East Alton, IL 62024
Phone:(618) 216-8127
NPI:1427099159
Cultural Training Completed: No
Hours: [Mon, Tue, Wed, Thu, Fri] 08:00 AM - 05:00 PM
Other Language(s):English
Certification(s):Board Certified
Accessibility: Some Criteria Met (I P, I EB, I IB, I PA)

Pediatrics (Babies, Children) Adolescent Medicine

Suhre, Christopher Dean, MD+
Gender: Male
2 Terminal Dr
Ste 4B
East Alton, IL 62024
Phone:(618) 259-1419
NPI:1255350252
Cultural Training Completed: Yes

IL

Madison

Pediatrics (Babies, Children) Adolescent Medicine

Suhre, Christopher Dean, MD+
Hours: [Mon, Tue, Wed, Thu, Fri] 08:00 AM - 05:00 PM
Other Language(s):English
Accessibility: Details Pending (P P, P EB, P IB, P PA)

Suhre, Christopher Dean, MD+
Gender: Male
2 Terminal Dr
Ste 8
East Alton, IL 62024
Phone:(618) 259-1419
NPI:1255350252
Cultural Training Completed: Yes
Hours: [Mon, Tue, Wed, Thu, Fri] 08:00 AM - 05:00 PM
Other Language(s):English
Accessibility: Details Pending (P P, P EB, P IB, P PA)

Vallala, Anupama, MD+
Gender: Female
2 Terminal Dr
Ste 8
East Alton, IL 62024
Phone:(618) 259-1419
NPI:1427099159
Cultural Training Completed: No

IL

Madison

Pediatrics (Babies, Children) Adolescent Medicine

Vallala, Anupama, MD+
Hours: [Mon, Tue, Wed, Thu, Fri] 08:00 AM - 05:00 PM
Other Language(s):English
Accessibility: Details Pending (P P, P EB, P IB, P PA)

Vallala, Anupama, MD+
Gender: Female
2 Terminal Dr
Ste 4B
East Alton, IL 62024
Phone:(618) 216-8127
NPI:1427099159
Cultural Training Completed: No
Hours: [Mon, Tue, Wed, Thu, Fri] 08:00 AM - 05:00 PM
Other Language(s):English
Accessibility: Some Criteria Met (I P, I EB, I IB, I PA)

Edwardsville

Family Medicine

Dawson, Elizabeth A, DO+
Gender: Female
3417 Anderson Healthcare Dr
Ste 200
Edwardsville, IL 62025
Phone:(618) 288-8500

IL

Madison

Family Medicine

Dawson, Elizabeth A, DO+
NPI:1437505062
Cultural Training Completed: Yes
Hours: [Mon, Tue, Wed, Thu, Fri] 08:00 AM - 05:00 PM
Certification(s):Board Certified
Accessibility: Some Criteria Met (I P, I EB, I IB, I PA)

Maduka, Faith Ijeoma, MD+
Gender: Female
2122 Troy Rd
Ste 130
Edwardsville, IL 62025
Phone:(618) 433-6410
NPI:1285373548
Cultural Training Completed: No
Hours: [Mon, Tue, Wed, Thu, Fri] 08:00 AM - 05:00 PM, [Sat, Sun] 12:00 AM - 12:00 PM
Accessibility: Details Pending (P P, P EB, P IB, P PA)

Marella, Srimannarayana, MD+
Gender: Male
3417 Anderson Healthcare Dr
Ste 200
Edwardsville, IL 62025
Phone:(618) 288-8500
NPI:1861745218
Cultural Training Completed: Yes

IL

Madison

Family Medicine

Marella, Srimannarayana, MD+
Hours: [Mon, Tue, Wed, Thu, Fri] 08:00 AM - 05:00 PM
Certification(s):Board Certified
Accessibility: Details Pending (P, EB, IB, PA)

Mulligan, Michael Edward, MD+
Gender: Male
3417 Anderson Healthcare Dr
Ste 200
Edwardsville, IL 62025
Phone:(618) 288-8500
NPI:1417953316
Cultural Training Completed: Yes
Hours: [Mon, Tue, Wed, Thu, Fri] 08:00 AM - 05:00 PM
Other Language(s):Spanish
Accessibility: Details Pending (P, EB, IB, PA)

Mulligan, Michelle Perez, MD+
Gender: Female
3417 Anderson Healthcare Dr
Ste 200
Edwardsville, IL 62025
Phone:(618) 288-8500
NPI:1194721936
Cultural Training Completed: Yes

IL

Madison

Family Medicine

Mulligan, Michelle Perez, MD+
Hours: [Mon, Tue, Wed, Thu, Fri] 08:00 AM - 05:00 PM
Other Language(s):Spanish
Accessibility: Details Pending (P, EB, IB, PA)

Osborn, Ashley, DO+
Gender: Female
2122 Troy Rd
Ste 130
Edwardsville, IL 62025
Phone:(618) 433-6410
NPI:1194454983
Cultural Training Completed: No
Hours: [Mon, Tue, Wed, Thu, Fri] 08:00 AM - 05:00 PM, [Sat, Sun] 12:00 AM - 12:00 PM
Accessibility: Details Pending (P, EB, IB, PA)

Internal Medicine (General Medical Care)

Yablonsky, David Brian, DO+
Gender: Male
3417 Anderson Healthcare Dr
Ste 200
Edwardsville, IL 62025
Phone:(618) 288-8500
NPI:1780665901
Cultural Training Completed: No

IL

Madison

Internal Medicine (General Medical Care)

Yablonsky, David Brian, DO+
Hours: [Mon, Tue, Wed, Thu, Fri] 08:00 AM - 05:00 PM
Accessibility: Some Criteria Met (I P, I EB, I IB, I PA)

Multi-Specialty Group

BJC Outpatient Center at Edwardsville
2122 Troy Rd
Ste 130
Edwardsville, IL 62025
Phone:(618) 463-7600
NPI:1679503668
Website: http://www.bjc.org
Cultural Training Completed: No
Hours: [Mon, Tue, Wed, Thu, Fri] 08:00 AM - 05:00 PM
Accessibility: Details Pending (P, EB, IB, PA)

GMDZNext Step Foot and Ankle Centers Inc.
1181 S State Route 157
Edwardsville, IL 62025
Phone:(618) 307-9015
NPI:1518938919
Website: https://nextstepfootdocs.com
Cultural Training Completed: Yes
Hours: Mon 09:00 AM - 04:00 PM, [Tue, Wed] 09:00 AM - 05:00 PM,

IL

Madison

Multi-Specialty Group

GMDZNext Step Foot and Ankle Centers Inc.
Thu 09:00 AM - 04:30 PM, Fri 08:00 AM - 11:00 AM
Accessibility: Details Pending (P, EB, IB, PA)

Next Step Foot & Ankle Centers, Inc
235 S Main St
B
Edwardsville, IL 62025
Phone:(618) 307-9015
NPI:1518938919
Website: https://nextstepfootdocs.com
Cultural Training Completed: Yes
Hours: Mon 09:00 AM - 04:00 PM, [Tue, Wed] 09:00 AM - 05:00 PM, Thu 09:00 AM - 04:30 PM, Fri 08:00 AM - 11:00 AM
Accessibility: Details Pending (P, EB, IB, PA)

Washington University Physicians in Illinois Inc
2122 Troy Rd
Ste 140
Edwardsville, IL 62025
Phone:(314) 273-0500
NPI:1477076263
Website: www.physicians.wustl.edu/

IL

Madison

Multi-Specialty Group

Washington University Physicians in Illinois Inc
Cultural Training Completed: No
Hours: [Mon, Tue, Wed, Thu, Fri] 08:00 AM - 05:00 PM
Accessibility: Details Pending (P, EB, IB, PA)

Washington University in Illinois
2122 Troy Rd
Edwardsville, IL 62025
Phone:(314) 273-0500
NPI:1477076263
Website: www.physicians.wustl.edu/
Cultural Training Completed: No
Hours: [Mon, Tue, Wed, Thu, Fri] 08:00 AM - 05:00 PM
Accessibility: Details Pending (P, EB, IB, PA)

Nurse Practitioner

Mcgraw-Houchens, Marcia A, ARNP+
Gender: Female
2122 Troy Rd
Edwardsville, IL 62025
Phone:(618) 808-4600
NPI:1730245291
Cultural Training Completed: No
Hours: [Mon, Tue, Wed, Thu, Fri] 08:00 AM - 05:00 PM

IL

Madison

Nurse Practitioner

Mcgraw-Houchens, Marcia A, ARNP+
Accessibility: Details Pending (P, EB, IB, PA)

Weiss, Christy T, NP+
Gender: Female
3417 Anderson Healthcare Dr
Ste 200
Edwardsville, IL 62025
Phone:(618) 288-8500
NPI:1437549367
Cultural Training Completed: Yes
Hours: [Mon, Tue, Wed, Thu, Fri] 08:00 AM - 05:00 PM
Accessibility: Some Criteria Met (P, EB, IB, PA)

Nurse Practitioner: Family

Cox, Megan M, FNP+
Gender: Female
2122 Troy Rd
Ste 130
Edwardsville, IL 62025
Phone:(618) 433-6410
NPI:1326504135
Cultural Training Completed: No
Hours: [Mon, Tue, Wed, Thu, Fri] 08:00 AM - 05:00 PM, [Sat, Sun] 12:00 AM - 12:00 PM
After Hours Phone Number:(618) 800-4500
Accessibility: Details Pending (P, EB, IB, PA)

IL

Madison

Nurse Practitioner: Family

Galletta, Kaleena D, APRN+
Gender: Female
3417 Anderson Healthcare Dr
Ste 200
Edwardsville, IL 62025
Phone:(618) 288-8500
NPI:1740787795
Cultural Training Completed: Yes
Hours: [Mon, Tue, Wed, Thu, Fri] 08:00 AM - 05:00 PM
Accessibility: Details Pending (P, EB, IB, PA)

Yoder, Hollie A, FNP+
Gender: Female
2122 Troy Rd
Ste 130
Edwardsville, IL 62025
Phone:(618) 800-4500
NPI:1548476922
Cultural Training Completed: No
Hours: [Mon, Tue, Wed, Thu, Fri] 08:00 AM - 05:00 PM, [Sat, Sun] 12:00 AM - 12:00 PM
After Hours Phone Number:(618) 800-4500
Accessibility: Details Pending (P, EB, IB, PA)

IL

Madison

Nurse Practitioner: Pediatrics (Babies, Children)

Mcgraw-Houchens, Marcia A, ARNP+
Gender: Female
2122 Troy Rd
Edwardsville, IL 62025
Phone:(618) 808-4600
NPI:1730245291
Cultural Training Completed: No
Hours: [Mon, Tue, Wed, Thu, Fri] 08:00 AM - 05:00 PM
Certification(s):Board Certified
Accessibility: Details Pending (P, EB, IB, PA)

Scott, Christy Jo, PNP
Gender: Female
2122 Troy Rd
Edwardsville, IL 62025
Phone:(618) 800-4600
NPI:1164111217
Cultural Training Completed: No
Hours: [Mon, Tue, Wed, Thu, Fri] 08:00 AM - 05:00 PM
Certification(s):Board Certified
Accessibility: Details Pending (P, EB, IB, PA)

Wallace, Cassandra Marie, PNP
Gender: Female
2122 Troy Rd
Edwardsville, IL 62025
Phone:(314) 273-0500

IL

Madison

Nurse Practitioner: Pediatrics (Babies, Children)

Wallace, Cassandra Marie, PNP
NPI:1417354440
Cultural Training Completed: No
Hours: [Mon, Tue, Wed, Thu, Fri] 08:00 AM - 05:00 PM
Certification(s):Board Certified
Accessibility: Details Pending (P, EB, IB, PA)

Glen Carbon

Family Medicine

Hong, Jim Jiantao, MD+
Gender: Male
104 Magnolia Dr
Ste A
Glen Carbon, IL 62034
Phone:(618) 288-9466
NPI:1487662656
Cultural Training Completed: No
Hours: [Mon, Tue, Wed, Thu, Fri] 08:00 AM - 05:00 PM
Other Language(s):Chinese,Mandarin
Certification(s):Board Certified
Accessibility: Details Pending (P, EB, IB, PA)

IL

Madison

Federally Qualified Health Center (FQHC)

SIHF Healthcare - Glen Carbon
4230 S State Route 159
Glen Carbon, IL 62034
Phone:(618) 391-9443
NPI:1790548782
Cultural Training Completed: No
Hours: [Mon, Thu] 09:00 AM - 03:15 PM, [Tue, Wed] 08:00 AM - 05:00 PM, Fri 09:00 AM - 11:45 AM
Accessibility: Some Criteria Met (P, EB, IB, PA)

SIHF Healthcare - Glen Carbon
4230 S State Route 159
Glen Carbon, IL 62034
Phone:(618) 391-9443
NPI:1174688501
Website: https://www.sihf.org/
Cultural Training Completed: No
Hours: [Mon, Thu] 09:00 AM - 03:15 PM, [Tue, Wed, Fri] 08:00 AM - 05:00 PM
Accessibility: Some Criteria Met (P, EB, IB, PA)

Sigma Haggerty Medical PA
400 S Station Rd
Glen Carbon, IL 62034
Phone:(618) 288-5014
NPI:1942510508

IL

Madison

Federally Qualified Health Center (FQHC)

Sigma Haggerty Medical PA
Website: https://www.sihf.org
Cultural Training Completed: No
Hours: [Mon, Tue, Wed, Thu, Fri] 08:00 AM - 05:00 PM
Accessibility: Details Pending (P, EB, IB, PA)

Internal Medicine (General Medical Care)

Adams, Michael Christopher, MD+
Gender: Male
4230 S State Route 159
Glen Carbon, IL 62034
Phone:(618) 391-9443
NPI:1851383301
Cultural Training Completed: No
Hours: [Mon, Thu] 09:00 AM - 03:15 PM, [Tue, Wed, Fri] 08:00 AM - 05:00 PM
Accessibility: Details Pending (P, EB, IB, PA)

Multi-Specialty Group

ALLERGY & ASTHMA CARE LTD
4 Country Club Executive Park
Glen Carbon, IL 62034
Phone:(618) 288-6673
NPI:1982824736

IL

Madison

Multi-Specialty Group

ALLERGY & ASTHMA CARE LTD
Website: https://www.metroeastallergist.com/
Cultural Training Completed: No
Hours: [Mon, Tue, Wed, Thu, Fri] 08:00 AM - 05:00 PM
Other Language(s):English
Accessibility: Details Pending (P, EB, IB, PA)

Alternatives Counseling, Inc
88 S Main St
Glen Carbon, IL 62034
Phone:(618) 288-8085
NPI:1942279435
Cultural Training Completed: No
Hours: [Mon, Tue, Wed, Thu, Fri] 08:00 AM - 05:00 PM
Accessibility: Some Criteria Met (P, EB, IB, PA)

United Skin Specialists Illinois LTD PC
4575 Benes Ave
Glen Carbon, IL 62034
Phone:(618) 961-1950
NPI:1194225268
Website: https://www.skincarecenterderm.com/
Cultural Training Completed: Yes

IL

Madison

Multi-Specialty Group

United Skin Specialists Illinois LTD PC
Hours: [Mon, Tue, Wed, Thu, Fri] 08:00 AM - 05:00 PM
Accessibility: Some Criteria Met (P, EB, IB, PA)

United Skin Specialists Illinois LTD PC
4573 Benes Ave
Glen Carbon, IL 62034
Phone:(618) 961-1950
NPI:1194225268
Website: https://www.skincarecenterderm.com/
Cultural Training Completed: No
Hours: [Mon, Tue, Wed, Thu, Fri] 08:00 AM - 05:00 PM
Accessibility: Some Criteria Met (P, EB, IB, PA)

United Skin Specialists Illinois LTD PC
4573 Benes Avenue
Glen Carbon, IL 62034
Phone:(618) 244-0031
NPI:1194225268
Website: https://www.skincarecenterderm.com/
Cultural Training Completed: No
Hours: [Mon, Tue, Wed, Thu, Fri] 08:00 AM - 05:00 PM

IL

Madison

Multi-Specialty Group

United Skin Specialists Illinois LTD PC
Accessibility: Some Criteria Met (P, EB, IB, PA)

Pediatrics (Babies, Children)

Bard Kaericher, Angela L., MD+
Gender: Female
2160 S State Route 157 Ste B
Glen Carbon, IL 62034
Phone:(618) 692-1212
NPI:1043313224
Cultural Training Completed: No
Hours: [Mon, Tue, Wed, Thu, Fri] 08:00 AM - 05:00 PM
Other Language(s):English
Certification(s):Board Certified
Accessibility: Details Pending (P, EB, IB, PA)

Didriksen, Lizbeth H., MD+
Gender: Female
2160 S State Route 157
Glen Carbon, IL 62034
Phone:(618) 692-1212
NPI:1861501058
Cultural Training Completed: No
Hours: [Mon, Tue, Wed, Thu, Fri] 08:00 AM - 05:00 PM
After Hours Phone Number:(618) 692-1212

IL

Madison

Pediatrics (Babies, Children)

Didriksen, Lizbeth H., MD+
Other Language(s):Spanish
Certification(s):Board Certified
Accessibility: Details Pending (P, EB, IB, PA)

Didriksen, Lizbeth H., MD+
Gender: Female
2160 S State Route 157 Ste B
Glen Carbon, IL 62034
Phone:(618) 692-1212
NPI:1861501058
Cultural Training Completed: No
Hours: [Mon, Tue, Wed, Thu, Fri] 08:00 AM - 05:00 PM
Other Language(s):Spanish
Certification(s):Board Certified
Accessibility: Details Pending (P, EB, IB, PA)

Herman, David B, MD+
Gender: Male
2160 S State Route 157 Ste B
Glen Carbon, IL 62034
Phone:(618) 692-1212
NPI:1205945417
Cultural Training Completed: No

IL

Madison

Pediatrics (Babies, Children)

Herman, David B, MD+
Hours: [Mon, Tue, Wed, Thu, Fri] 08:00 AM - 05:00 PM
Other Language(s):English
Certification(s):Board Certified
Accessibility: Details Pending (P, EB, IB, PA)

Satterly, Elizabeth, MD+
Gender: Female
4804 S State Route 159
Glen Carbon, IL 62034
Phone:(618) 288-9305
NPI:1942438742
Cultural Training Completed: No
Hours: [Mon, Tue, Wed, Thu, Fri] 08:30 AM - 05:00 PM
Other Language(s):English
Certification(s):Board Certified
Accessibility: Details Pending (P, EB, IB, PA)

Young, Staci R, MD*
Gender: Female
4804 S State Route 159
Glen Carbon, IL 62034
Phone:(618) 288-9305
NPI:1053406694
Cultural Training Completed: No

IL

Madison

Pediatrics (Babies, Children)

Young, Staci R, MD*
Hours: [Mon, Tue, Wed, Thu, Fri] 08:30 AM - 05:00 PM
Accessibility: Details Pending (P P, P EB, P IB, P PA)

Pediatrics (Babies, Children) Adolescent Medicine

Satterly, Elizabeth, MD+
Gender: Female
4804 S State Route 159
Glen Carbon, IL 62034
Phone:(618) 288-9305
NPI:1942438742
Cultural Training Completed: No
Hours: [Mon, Tue, Wed, Thu, Fri] 08:30 AM - 05:00 PM
Other Language(s):English
Accessibility: Details Pending (P P, P EB, P IB, P PA)

Young, Staci R, MD*
Gender: Female
4804 S State Route 159
Glen Carbon, IL 62034
Phone:(618) 288-9305
NPI:1053406694
Cultural Training Completed: No
Hours: [Mon, Tue, Wed, Thu, Fri] 08:30 AM - 05:00 PM

IL

Madison

Pediatrics (Babies, Children) Adolescent Medicine

Young, Staci R, MD*
Accessibility: Details Pending (P P, P EB, P IB, P PA)

Physician Assistant

Menossi, Natalie Dawn Redmond, PA-C+
Gender: Female
4230 S State Route 159
Glen Carbon, IL 62034
Phone:(618) 391-9443
NPI:1912195447
Cultural Training Completed: No
Hours: [Mon, Thu] 09:00 AM - 03:15 PM, [Tue, Wed, Fri] 08:00 AM - 05:00 PM
Certification(s):Board Certified
Accessibility: Some Criteria Met (I P, I EB, I IB, I PA)

Single Specialty Group

Young Pediatrics
4804 S State Route 159
Glen Carbon, IL 62034
Phone:(618) 288-9305
NPI:1972675106
Website: https://www.youngpediatrics.com/
Cultural Training Completed: No
Hours: [Mon, Tue, Wed, Thu, Fri] 08:30 AM - 05:00 PM

IL

Madison

Single Specialty Group

Young Pediatrics
Other Language(s):English
Accessibility: Details Pending (P P, P EB, P IB, P PA)

Godfrey

Family Medicine

Wagnon, Jon Anthony, DO+
Gender: Male
1368 Dadrian Professional Park
Godfrey, IL 62035
Phone:(618) 433-9701
NPI:1265623268
Cultural Training Completed: No
Hours: [Mon, Tue, Wed, Thu, Fri] 08:00 AM - 05:00 PM
Certification(s):Board Certified
Accessibility: Details Pending (P P, P EB, P IB, P PA)

Wagoner, Christopher S, MD+
Gender: Male
5213 Godfrey Rd
Ste 110
Godfrey, IL 62035
Phone:(618) 619-3330
NPI:1750583506
Cultural Training Completed: No
Hours: [Mon, Tue, Wed, Thu, Fri] 08:00 AM - 05:00 PM

IL

Madison

Family Medicine

Wagoner, Christopher S, MD+
Other Language(s):English
Certification(s):Board Certified
Accessibility: Details Pending (P P, P EB, P IB, P PA)

Wright, Tyler Kimball, MD+
Gender: Male
5213 Godfrey Rd
Ste 110
Godfrey, IL 62035
Phone:(618) 619-3330
NPI:1679140891
Cultural Training Completed: No
Hours: [Mon, Tue, Wed, Thu, Fri] 08:00 AM - 05:00 PM
Certification(s):Board Certified
Accessibility: Details Pending (P P, P EB, P IB, P PA)

Internal Medicine (General Medical Care)

Butterfield, Colin M, MD#
Gender: Male
6702 Godfrey Rd
Godfrey, IL 62035
Phone:(618) 467-1540
NPI:1952417578
Cultural Training Completed: No
Hours: [Mon, Tue, Wed, Thu, Fri] 08:00 AM - 05:00 PM

IL

Madison

Internal Medicine (General Medical Care)

Butterfield, Colin M, MD#
After Hours Phone Number:(618) 467-1520
Accessibility: Some Criteria Met (P, EB, IB, PA)

Hoelscher, John A, MD#
Gender: Male
5213 Godfrey Rd
Ste 110
Godfrey, IL 62035
Phone:(618) 619-3330
NPI:1447267810
Cultural Training Completed: No
Hours: [Mon, Tue, Wed, Thu, Fri] 08:00 AM - 05:00 PM
Other Language(s):Chinese
Certification(s):Board Certified
Accessibility: Details Pending (P, EB, IB, PA)

Patel, Rajnikant K, MD+
Gender: Male
6702 Godfrey Rd
Godfrey, IL 62035
Phone:(618) 467-1540
NPI:1770570095
Cultural Training Completed: Yes
Hours: [Mon, Tue, Wed, Thu, Fri] 08:00 AM - 05:00 PM

IL

Madison

Internal Medicine (General Medical Care)

Patel, Rajnikant K, MD+
Other Language(s):Hindi
Certification(s):Board Certified
Accessibility: Some Criteria Met (P, EB, IB, PA)

Multi-Specialty Group

BJC Medical Group Convenient Care at Godfrey
5213 Godfrey Rd
Ste 110
Godfrey, IL 62035
Phone:(618) 619-3330
NPI:1679503668
Website: http://www.bjc.org
Cultural Training Completed: No
Hours: [Mon, Tue, Wed, Thu, Fri] 08:00 AM - 05:00 PM
Accessibility: Details Pending (P, EB, IB, PA)

Nurse Practitioner

Fretz, Valerie A, APRN+
Gender: Female
5213 Godfrey Rd
Ste 110
Godfrey, IL 62035
Phone:(618) 619-3330
NPI:1720885270
Cultural Training Completed: No

IL

Madison

Nurse Practitioner

Fretz, Valerie A, APRN+
Hours: [Mon, Tue, Wed, Thu, Fri] 08:00 AM - 05:00 PM
Accessibility: Details Pending (P, EB, IB, PA)

Huelskoetter, Bethany E, CNP+
Gender: Female
6702 Godfrey Rd
Godfrey, IL 62035
Phone:(618) 467-1540
NPI:1548775109
Cultural Training Completed: No
Hours: [Mon, Tue, Wed, Thu, Fri] 08:00 AM - 05:00 PM
Certification(s):Board Certified
Accessibility: Some Criteria Met (P, EB, IB, PA)

Nurse Practitioner: Family

Fretz, Valerie A, APRN+
Gender: Female
5213 Godfrey Rd
Ste 110
Godfrey, IL 62035
Phone:(618) 619-3330
NPI:1720885270
Cultural Training Completed: No
Hours: [Mon, Tue, Wed, Thu, Fri] 08:00 AM - 05:00 PM

IL

Madison

Nurse Practitioner: Family

Fretz, Valerie A, APRN+
Accessibility: Details Pending (P, EB, IB, PA)

Huelskoetter, Bethany E, CNP+
Gender: Female
6702 Godfrey Rd
Godfrey, IL 62035
Phone:(618) 467-1540
NPI:1548775109
Cultural Training Completed: No
Hours: [Mon, Tue, Wed, Thu, Fri] 08:00 AM - 05:00 PM
Certification(s):Board Certified
Accessibility: Some Criteria Met (P, EB, IB, PA)

Nurse Practitioner: Pediatrics (Babies, Children)

Balchik, Lori Paige, APRN+
Gender: Female
6702 Godfrey Rd
Godfrey, IL 62035
Phone:(618) 467-1540
NPI:1063054716
Cultural Training Completed: No
Hours: [Mon, Tue, Wed, Thu, Fri] 08:00 AM - 05:00 PM
Accessibility: Some Criteria Met (P, EB, IB, PA)

IL

Madison

Nurse Practitioner: Pediatrics (Babies, Children)

St Peters, Marissa, APRN+
Gender: Female
6702 Godfrey Rd
Godfrey, IL 62035
Phone:(618) 467-1540
NPI:1881391142
Cultural Training Completed: No
Hours: [Mon, Tue, Wed, Thu, Fri] 08:00 AM - 05:00 PM
Accessibility: Some Criteria Met (P, EB, IB, PA)

Pediatrics (Babies, Children)

Nauman, Ameera Farhat, MD+
Gender: Female
6702 Godfrey Rd
Godfrey, IL 62035
Phone:(618) 467-1540
NPI:1679992531
Cultural Training Completed: Yes
Hours: [Mon, Tue, Wed, Thu, Fri] 08:00 AM - 05:00 PM
Other Language(s):Vietnamese
Certification(s):Board Certified
Accessibility: Some Criteria Met (P, EB, IB, PA)

IL

Madison

Rural Health Center (RHC)

OSF Medical Group - Godfrey - Rural Health
6702 Godfrey Rd
Godfrey, IL 62035
Phone:(618) 467-1540
NPI:1861041980
Website: https://www.osfhealthcare.org/
Cultural Training Completed: Yes
Hours: [Mon, Tue, Wed, Thu, Fri] 08:00 AM - 05:00 PM
Other Language(s):English
Accessibility: Some Criteria Met (P, EB, IB, PA)

Granite City

Federally Qualified Health Center (FQHC)

Chestnut Health Systems Inc
50 Northgate Industrial Dr
Granite City, IL 62040
Phone:(618) 512-1919
NPI:1235453309
Website: https://www.lakecountyil.gov
Cultural Training Completed: No
Hours: [Mon, Tue, Wed, Thu, Fri] 08:00 AM - 05:00 PM

IL

Madison

Federally Qualified Health Center (FQHC)

Chestnut Health Systems Inc
Other Language(s):Polish,Cantonese,Russian,Haitian,Spanish,Portuguese,Tagalog,French,American Sign Language,Arabic,Mandarin,Italian,Korean,Hindi,Japanese,Vietnamese,German,English
Accessibility: Some Criteria Met (P, EB, IB, PA)

Chestnut Health Systems Inc
50 Northgate Industrial Dr
Granite City, IL 62040
Phone:(847) 360-9800
NPI:1538444906
Website: https://www.chestnutfamilyhealth.org/
Cultural Training Completed: No
Hours: [Mon, Tue, Wed, Thu, Fri] 08:00 AM - 05:00 PM
Other Language(s):English
Accessibility: Details Pending (P, EB, IB, PA)

Chestnut Health Systems, Inc
50 North Industrial Drive
Granite City, IL 62040

IL

Madison

Federally Qualified Health Center (FQHC)

Chestnut Health Systems, Inc
Phone:(618) 512-1919
NPI:1326417080
Website: http://www.chestnut.org/
Cultural Training Completed: No
Hours: [Mon, Tue, Wed, Thu, Fri] 08:00 AM - 05:00 PM
Other Language(s):English
Accessibility: Some Criteria Met (P, EB, IB, PA)

Chestnut Health Sytems, Inc
50 Northgate Industrial Dr
Granite City, IL 62040
Phone:(618) 512-1919
NPI:1326417080
Website: http://www.chestnut.org/
Cultural Training Completed: No
Hours: [Mon, Tue, Wed, Thu, Fri] 08:00 AM - 05:00 PM
Accessibility: Details Pending (P, EB, IB, PA)

Hope Clinic for Women Ltd
1602 21st St
Granite City, IL 62040
Phone:(618) 451-5722

IL

Madison

Federally Qualified Health Center (FQHC)

Hope Clinic for Women Ltd
NPI:1942510508
Website: https://www.sihf.org
Cultural Training Completed: No
Hours: [Mon, Tue, Wed, Thu, Fri] 08:00 AM - 05:00 PM
Accessibility: Details Pending (P, EB, IB, PA)

SIHF Healthcare - Granite City
2166 Madison Ave
Granite City, IL 62040
Phone:(618) 452-3301
NPI:1326392747
Website: https://www.sihf.org
Cultural Training Completed: No
Hours: [Mon, Tue, Wed, Thu, Fri] 08:00 AM - 05:00 PM
Accessibility: Some Criteria Met (P, EB, IB, PA)

SIHF Healthcare - Granite City
2166 Madison Ave
Granite City, IL 62040
Phone:(618) 452-4969
NPI:1942510508
Website: https://www.sihf.org
Cultural Training Completed: No

IL

Madison

Federally Qualified Health Center (FQHC)

SIHF Healthcare - Granite City
Hours: [Mon, Tue, Wed, Thu, Fri] 08:00 AM - 05:00 PM
Accessibility: Details Pending (P, EB, IB, PA)

Internal Medicine (General Medical Care)

Adams, Michael Christopher, MD
Gender: Male
2166 Madison Ave
Granite City, IL 62040
Phone:(618) 452-3301
NPI:1851383301
Cultural Training Completed: No
Hours: [Mon, Tue, Wed, Thu, Fri] 08:00 AM - 05:00 PM
Accessibility: Details Pending (P, EB, IB, PA)

Ajao, Oladele Oladotun, MD+
Gender: Male
2166 Madison Ave
Granite City, IL 62040
Phone:(618) 452-4969
NPI:1700829025
Cultural Training Completed: No
Hours: [Mon, Tue] 07:00 AM - 05:30 PM, [Wed, Thu, Fri] 07:00 AM - 05:00 PM
Other Language(s):Nigerian

IL

Madison

Internal Medicine (General Medical Care)

Ajao, Oladele Oladotun, MD+
Certification(s):Board Certified
Accessibility: Some Criteria Met (P, EB, IB, PA)

Bahrainwala, Murtuza T, MD+
Gender: Male
2044 Madison Ave
Ste 15
Granite City, IL 62040
Phone:(618) 451-1500
NPI:1871590679
Cultural Training Completed: No
Hours: [Mon, Tue, Wed, Thu, Fri] 08:00 AM - 05:00 PM
Other Language(s):Spanish,Hindi
Accessibility: Some Criteria Met (P, EB, IB, PA)

Garner, Kevin B, MD+
Gender: Male
50 Northgate Industrial Dr
Granite City, IL 62040
Phone:(618) 512-1919
NPI:1922159037
Cultural Training Completed: No
Hours: [Mon, Tue, Wed, Thu, Fri] 08:00 AM - 05:00 PM
Certification(s):Board Certified

IL

Madison

Internal Medicine (General Medical Care)

Garner, Kevin B, MD+
Accessibility: Details Pending (P, EB, IB, PA)

Harmon, Lawrence Thomas, MD+
Gender: Male
2044 Madison Ave
Ste 24
Granite City, IL 62040
Phone:(618) 451-1500
NPI:1275526956
Cultural Training Completed: No
Hours: [Mon, Tue, Wed, Thu, Fri] 08:30 AM - 04:30 PM
Certification(s):Board Certified
Accessibility: Details Pending (P, EB, IB, PA)

Mahay, Rajinder, MD+
Gender: Male
3912 Maryville Rd
Granite City, IL 62040
Phone:(618) 288-4388
NPI:1669490421
Cultural Training Completed: No
Hours: [Mon, Tue, Wed, Thu, Fri] 08:00 AM - 05:00 PM
Other Language(s):Hindi,Indian
Certification(s):Board Certified

IL

Madison

Internal Medicine (General Medical Care)

Mahay, Rajinder, MD+
Accessibility: Details Pending (P, EB, IB, PA)

Multi-Specialty Group

Apex Physical Therapy, LLC
3908 Maryville Rd
Ste 2
Granite City, IL 62040
Phone:(618) 709-4125
NPI:1033166061
Website: http://www.apexnetworkpt.com
Cultural Training Completed: No
Hours: [Mon, Tue, Wed, Thu, Fri] 07:00 AM - 06:00 PM
Accessibility: Details Pending (P, EB, IB, PA)

ApexNetwork Physical Therapy
1503 Lindell Blvd
Granite City, IL 62040
Phone:(618) 709-4125
NPI:1033166061
Website: http://www.apexnetworkpt.com
Cultural Training Completed: Yes
Hours: [Mon, Tue, Wed, Thu, Fri] 08:00 AM - 05:00 PM
Accessibility: Details Pending (P, EB, IB, PA)

IL

Madison

Multi-Specialty Group

Chestnut Health Systems, Inc
50 North Industrial Drive
Granite City, IL 62040
Phone:(618) 512-1919
NPI:1619921665
Website: http://www.chestnut.org
Cultural Training Completed: Yes
Hours: [Mon, Tue, Wed, Thu, Fri] 08:00 AM - 05:00 PM
Accessibility: Details Pending (P, EB, IB, PA)

Chestnut Health Systems, Inc.
50 Northgate Industrial Dr
Granite City, IL 62040
Phone:(618) 512-1919
NPI:1790055952
Website: https://www.chestnut.org/
Cultural Training Completed: No
Hours: [Mon, Tue, Wed, Thu, Fri] 08:00 AM - 05:00 PM
Accessibility: Details Pending (P, EB, IB, PA)

Chestnut Health Systems, Inc.
50 Northgate Industrial Dr
Granite City, IL 62040
Phone:(618) 512-1919

IL

Madison

Multi-Specialty Group

Chestnut Health Systems, Inc.
NPI:1326417080
Website: https://www.chestnut.org/
Cultural Training Completed: Yes
Hours: [Mon, Tue, Wed, Thu, Fri] 08:00 AM - 05:00 PM
Accessibility: Details Pending (P, EB, IB, PA)

SSM HEALTH CARDINAL GLENNON PEDIATRICS
3165 Myrtle Ave
Ste 2
Granite City, IL 62040
Phone:(618) 876-7500
NPI:1174577670
Website: http://www.ssmhealth.com
Cultural Training Completed: No
Hours: [Mon, Tue, Wed, Thu, Fri] 08:00 AM - 05:00 PM
Accessibility: Details Pending (P, EB, IB, PA)

St. Louis Heart and Vascular Partners
2120 Madison Ave
Ste 101
Granite City, IL 62040
Phone:(314) 741-0911
NPI:1487678165

IL

Madison

Multi-Specialty Group

St. Louis Heart and Vascular Partners
Website: http://www.slhv.com/
Cultural Training Completed: No
Hours: [Mon, Tue, Wed, Thu, Fri] 08:00 AM - 05:00 PM
Accessibility: Details Pending (P, EB, IB, PA)

Nurse Practitioner: Family

Martin, Kelly A, APRN+
Gender: Female
50 Northgate Industrial Dr
Granite City, IL 62040
Phone:(618) 877-4420
NPI:1619123353
Cultural Training Completed: No
Hours: [Mon, Tue, Wed, Thu, Fri] 08:00 AM - 05:00 PM
Accessibility: Details Pending (P, EB, IB, PA)

Pediatrics (Babies, Children)

Ashraf, Mohammad Reza S, MD+
Gender: Male
1420 20th St
Granite City, IL 62040
Phone:(618) 877-8200
NPI:1033208897

IL

Madison

Pediatrics (Babies, Children)

Ashraf, Mohammad Reza S, MD+
Cultural Training Completed: No
Hours: [Mon, Tue, Wed, Thu, Fri] 08:00 AM - 05:00 PM
Other Language(s):Arabic,Farsi,Persian
Certification(s):Board Certified
Accessibility: Details Pending (P, EB, IB, PA)

Han, Rachel N, MD+
Gender: Female
2166 Madison Ave
Granite City, IL 62040
Phone:(618) 452-4969
NPI:1326467655
Cultural Training Completed: No
Hours: [Mon, Tue] 07:00 AM - 05:30 PM, [Wed, Thu, Fri] 07:00 AM - 05:00 PM
Certification(s):Board Certified
Accessibility: Some Criteria Met (P, EB, IB, PA)

Rana, Jamil Zaman, MD+
Gender: Male
3165 Myrtle Ave
Ste 2
Granite City, IL 62040
Phone:(618) 876-7500
NPI:1528143716

IL

Madison

Pediatrics (Babies, Children)

Rana, Jamil Zaman, MD+
Cultural Training Completed: No
Hours: [Mon, Tue, Wed, Thu, Fri] 08:00 AM - 05:00 PM
Certification(s):Board Certified
Accessibility: Details Pending (P, EB, IB, PA)

Skouby, Jarod Dwayne, MD+
Gender: Male
3165 Myrtle Ave
Ste 2
Granite City, IL 62040
Phone:(618) 876-7500
NPI:1124345939
Cultural Training Completed: No
Hours: [Mon, Tue, Wed, Thu, Fri] 08:00 AM - 05:00 PM
Certification(s):Board Certified
Accessibility: Details Pending (P, EB, IB, PA)

Physician Assistant

Perez, Oscar Adrian, PA+
Gender: Male
2166 Madison Ave
Granite City, IL 62040
Phone:(618) 452-4969
NPI:1851177232
Cultural Training Completed: No

IL

Madison

Physician Assistant

Perez, Oscar Adrian, PA+
Hours: [Mon, Tue] 07:00 AM - 05:30 PM, [Wed, Thu, Fri] 07:00 AM - 05:00 PM
Other Language(s):Spanish
Accessibility: Some Criteria Met (P, EB, IB, PA)

Highland

General Practice

Feldott-Johnson, Debra, MD+
Gender: Female
1250 Mercantile Dr
Highland, IL 62249
Phone:(618) 654-4449
NPI:1184616286
Cultural Training Completed: No
Hours: [Mon, Tue, Wed, Thu, Fri] 08:00 AM - 05:00 PM
Other Language(s):Chinese
Certification(s):Board Certified
Accessibility: Details Pending (P, EB, IB, PA)

Multi-Specialty Group

APEX PHYSICAL THERAPY, LLC
15 Apex Dr
Highland, IL 62249
Phone:(618) 651-0444
NPI:1033166061

IL

Madison

Multi-Specialty Group

APEX PHYSICAL THERAPY, LLC
Website: http://www.apexnetworkpt.com
Cultural Training Completed: Yes
Hours: [Mon, Tue, Wed, Thu, Fri] 08:00 AM - 05:00 PM
Accessibility: Details Pending (P, EB, IB, PA)

Allergy and Asthma Care Ltd
12860 Troxler Ave
Highland, IL 62249
Phone:(618) 288-6673
NPI:1982824736
Website: https://www.metroeastallergist.com/
Cultural Training Completed: No
Hours: [Mon, Tue, Wed, Thu, Fri] 08:00 AM - 05:00 PM
Other Language(s):English
Accessibility: Details Pending (P, EB, IB, PA)

HIGHLAND PEDIATRICS & ADOLESCENT MEDICINE
1250 Mercantile Dr
Highland, IL 62249
Phone:(618) 654-4449
NPI:1942321773

IL

Madison

Multi-Specialty Group

HIGHLAND PEDIATRICS & ADOLESCENT MEDICINE
Website: https://www.highlandpeds.com/
Cultural Training Completed: No
Hours: [Mon, Tue, Wed, Thu, Fri] 08:00 AM - 05:00 PM
Other Language(s):English
Accessibility: Details Pending (P P, P EB, P IB, P PA)

Next Step Foot & Ankle Centers, Incorporated
12866 Troxler Ave
Ste 135
Highland, IL 62249
Phone:(618) 236-7444
NPI:1518938919
Website: https://nextstepfootdocs.com
Cultural Training Completed: Yes
Hours: Mon 09:00 AM - 04:00 PM, [Tue, Wed] 09:00 AM - 05:00 PM, Thu 09:00 AM - 04:30 PM, Fri 08:00 AM - 11:00 AM
Accessibility: Details Pending (P P, P EB, P IB, P PA)

IL

Madison

Nurse Practitioner

Loepker, Alyssa R, ARNP+
Gender: Female
1212 Broadway
Highland, IL 62249
Phone:(618) 651-0022
NPI:1992194401
Cultural Training Completed: No
Hours: [Mon, Tue, Wed, Thu, Fri] 08:00 AM - 05:00 PM
Accessibility: Some Criteria Met (P P, P EB, P IB, P PA)

Nurse Practitioner: Adult Health

McCarthy, Kayla J, NP+
Gender: Female
1212 Broadway
Highland, IL 62249
Phone:(618) 651-0022
NPI:1861902025
Cultural Training Completed: No
Hours: [Mon, Tue, Wed, Thu, Fri] 08:00 AM - 05:00 PM
Accessibility: Some Criteria Met (P P, P EB, P IB, P PA)

Nurse Practitioner: Family

Bogue, Danielle L., CNP+
Gender: Female
1212 Broadway
Highland, IL 62249
Phone:(618) 651-0022

IL

Madison

Nurse Practitioner: Family

Bogue, Danielle L., CNP+
NPI:1295062537
Cultural Training Completed: No
Hours: [Mon, Tue, Wed, Thu, Fri] 08:00 AM - 05:00 PM
Accessibility: Some Criteria Met (P P, P EB, P IB, P PA)

Loepker, Alyssa R, ARNP+
Gender: Female
1212 Broadway
Highland, IL 62249
Phone:(618) 651-0022
NPI:1992194401
Cultural Training Completed: No
Hours: [Mon, Tue, Wed, Thu, Fri] 08:00 AM - 05:00 PM
Certification(s):Board Certified
Accessibility: Some Criteria Met (P P, P EB, P IB, P PA)

Pediatrics (Babies, Children)

Feldott-Johnson, Debra, MD+
Gender: Female
1250 Mercantile Dr
Highland, IL 62249
Phone:(618) 654-4449
NPI:1184616286
Cultural Training Completed: No

IL

Madison

Pediatrics (Babies, Children)

Feldott-Johnson, Debra, MD+
Hours: [Mon, Tue, Wed, Thu, Fri] 08:00 AM - 05:00 PM
Other Language(s):Chinese
Certification(s):Board Certified
Accessibility: Details Pending (P P, P EB, P IB, P PA)

Marine

Nurse Practitioner: Pediatrics (Babies, Children)

Todd, Kelly Cotaleen, NP+
Gender: Female
130 North Duncan Street Front
Marine, IL 62061
Phone:(815) 310-6222
NPI:1538656145
Cultural Training Completed: Yes
Hours: [Mon, Tue, Wed, Thu, Fri] 09:00 AM - 05:00 PM
Accessibility: Details Pending (P P, P EB, P IB, P PA)

Maryville

Family Medicine

Barnett, Jason Elliott, MD+
Gender: Male
6812 State Route 162

IL

Madison

Family Medicine

Barnett, Jason Elliott, MD+
Maryville, IL 62062
Phone:(618) 288-0044
NPI:1295728988
Cultural Training Completed: No
Hours: [Mon, Tue, Wed, Thu, Fri] 08:00 AM - 05:00 PM
Certification(s):Board Certified
Accessibility: Some Criteria Met (I P, I EB, I IB, I PA)

Barnett, Jason Elliott, MD+
Gender: Male
6812 State Route 162
Suite 120
Maryville, IL 62062
Phone:(618) 288-0044
NPI:1295728988
Cultural Training Completed: No
Hours: [Mon, Tue, Wed, Thu, Fri] 08:00 AM - 05:00 PM
Certification(s):Board Certified
Accessibility: Some Criteria Met (I P, I EB, I IB, I PA)

Barnett, Jason Elliott, MD+
Gender: Male
6812 State Route 162
Ste 22
Maryville, IL 62062
Phone:(618) 288-0044
NPI:1295728988

IL

Madison

Family Medicine

Barnett, Jason Elliott, MD+
Cultural Training Completed: No
Hours: [Mon, Tue, Wed, Thu, Fri] 08:00 AM - 05:00 PM
Certification(s):Board Certified
Accessibility: Details Pending (P P, P EB, P IB, P PA)

Barnett, Jason Elliott, MD+
Gender: Male
6812 STATE ROUTE 162
STE 120
Maryville, IL 62062
Phone:(618) 288-0044
NPI:1295728988
Cultural Training Completed: No
Hours: [Mon, Tue, Wed, Thu, Fri] 08:00 AM - 05:00 PM
Certification(s):Board Certified
Accessibility: Details Pending (P P, P EB, P IB, P PA)

Hill, Justin B, MD+
Gender: Male
2090 Vadalabene Dr
Maryville, IL 62062
Phone:(618) 288-5430
NPI:1477797645
Cultural Training Completed: Yes

IL

Madison

Family Medicine

Hill, Justin B, MD+
Hours: [Mon, Tue, Wed, Thu, Fri] 08:00 AM - 05:00 PM
Accessibility: Some Criteria Met (I P, I EB, I IB, I PA)

Motwani, Haresh K, MD+
Gender: Male
2133 Vadalabene Dr
Ste 5B
Maryville, IL 62062
Phone:(618) 288-7605
NPI:1598841025
Cultural Training Completed: No
Hours: [Mon, Tue, Wed, Thu, Fri] 08:00 AM - 05:00 PM
Certification(s):Board Certified
Accessibility: Some Criteria Met (I P, I EB, I IB, P PA)

Rostovtseva, Sophia Yakovlevna, MD+
Gender: Female
6812 State Route 162
Suite 120
Maryville, IL 62062
Phone:(618) 288-0044
NPI:1427042381
Cultural Training Completed: No
Hours: [Mon, Tue, Wed, Thu, Fri] 08:00 AM - 05:00 PM
Other Language(s):Russian

IL

Madison

Family Medicine

Rostovtseva, Sophia Yakovlevna, MD+
Accessibility: Some Criteria Met (I P, I EB, I IB, I PA)

Rostovtseva, Sophia Yakovlevna, MD+
Gender: Female
6812 STATE ROUTE 162
STE 120
Maryville, IL 62062
Phone:(618) 288-0044
NPI:1427042381
Cultural Training Completed: No
Hours: [Mon, Tue, Wed, Thu, Fri] 08:00 AM - 05:00 PM
Other Language(s):Russian
Accessibility: Details Pending (P P, P EB, P IB, P PA)

Federally Qualified Health Center (FQHC)

Chestnut Health Systems Inc
2148 Vadalabene Dr
Maryville, IL 62062
Phone:(888) 924-3786
NPI:1235453309
Website: https://www.lakecountyil.gov
Cultural Training Completed: No
Hours: [Mon, Tue, Wed, Thu, Fri] 08:00 AM - 05:00 PM

IL

Madison

Federally Qualified Health Center (FQHC)

Chestnut Health Systems Inc
Other Language(s):Spanish,French,Korean,Japanese,American Sign Language,Portuguese,German,Italian,Haitian,Russian,Tagalog,Polish,Arabic,Hindi,Mandarin,Cantonese,Vietnamese,English
Accessibility: Some Criteria Met (P, EB, IB, PA)

Chestnut Health Systems Inc
2148 Vadalabene Dr
Maryville, IL 62062
Phone:(888) 924-3786
NPI:1538444906
Website: https://www.chestnutfamilyhealth.org/
Cultural Training Completed: No
Hours: [Mon, Tue, Wed, Thu, Fri] 08:00 AM - 05:00 PM
Other Language(s):English
Accessibility: Details Pending (P, EB, IB, PA)

Chestnut Health Systems, Inc
2148 Vadalabene Dr
Maryville, IL 62062
Phone:(618) 877-4420
NPI:1467174177

IL

Madison

Federally Qualified Health Center (FQHC)

Chestnut Health Systems, Inc
Cultural Training Completed: No
Hours: [Mon, Tue, Wed, Thu, Fri] 08:00 AM - 05:00 PM
Accessibility: Details Pending (P, EB, IB, PA)

Internal Medicine (General Medical Care)

Kopjas, Tibor C, MD+
Gender: Male
2928 N Center St
Maryville, IL 62062
Phone:(618) 391-5061
NPI:1952332918
Cultural Training Completed: No
Hours: [Mon, Tue, Wed, Thu, Fri] 08:00 AM - 05:00 PM
Certification(s):Board Certified
Accessibility: Details Pending (P, EB, IB, PA)

Kopjas, Tibor C, MD+
Gender: Male
6812 State Route 162
Ste 209
Maryville, IL 62062
Phone:(618) 391-5061
NPI:1952332918
Cultural Training Completed: No
Hours: [Mon, Tue, Wed, Thu, Fri] 08:00 AM - 05:00 PM

IL

Madison

Internal Medicine (General Medical Care)

Kopjas, Tibor C, MD+
Certification(s):Board Certified
Accessibility: Some Criteria Met (P, EB, IB, PA)

Kopjas, Tibor C, MD+
Gender: Male
6812 State Route 162
Ste 202
Maryville, IL 62062
Phone:(618) 391-5061
NPI:1952332918
Cultural Training Completed: No
Hours: [Mon, Tue, Wed, Thu, Fri] 08:00 AM - 05:00 PM
Certification(s):Board Certified
Accessibility: Some Criteria Met (P, EB, IB, PA)

Kopjas, Tibor C, MD+
Gender: Male
6812 State Route 162
Ste 123
Maryville, IL 62062
Phone:(618) 391-5061
NPI:1952332918
Cultural Training Completed: No
Hours: [Mon, Tue, Wed, Thu, Fri] 08:00 AM - 05:00 PM
Certification(s):Board Certified
Accessibility: Some Criteria Met (P, EB, IB, PA)

IL

Madison

Internal Medicine (General Medical Care)

Mandis, Michael E, MD+
Gender: Male
2236 Vadalabene Dr
Ste 2
Maryville, IL 62062
Phone:(618) 288-6136
NPI:1821065764
Cultural Training Completed: No
Hours: [Mon, Tue, Wed, Thu, Fri] 08:00 AM - 05:00 PM
Certification(s):Board Certified
Accessibility: Some Criteria Met (P, EB, IB, PA)

Multi-Specialty Group

Ahmad and Rana Pediatrics
5 Professional Park Dr
Maryville, IL 62062
Phone:(618) 288-8800
NPI:1003981770
Website: http://www.ahmadandranapeds.com/
Cultural Training Completed: No
Hours: [Mon, Tue, Wed, Thu, Fri] 09:00 AM - 04:30 PM
Other Language(s):English
Accessibility: Details Pending (P, EB, IB, PA)

IL

Madison

Multi-Specialty Group

BJC Medical Group Cardiology at Maryville
6810 State Route 162
Ste 102
Maryville, IL 62062
Phone:(618) 288-4076
NPI:1679503668
Website:
http://www.bjc.org
Cultural Training Completed: No
Hours: [Mon, Tue, Wed, Thu, Fri] 08:00 AM - 05:00 PM
Other Language(s):Arabic
Accessibility: Details Pending (P, EB, IB, PA)

Chestnut Health Systems, Inc.
2148 Vadalabene Dr
Maryville, IL 62062
Phone:(618) 288-3100
NPI:1790055952
Website:
https://www.chestnut.org/
Cultural Training Completed: No
Hours: [Mon, Tue, Wed, Thu, Fri] 08:00 AM - 05:00 PM
Accessibility: Details Pending (P, EB, IB, PA)

Inpatient Consultants of Illinois, PC
6812 State Route 162
Ste 202

IL

Madison

Multi-Specialty Group

Inpatient Consultants of Illinois, PC
Maryville, IL 62062
Phone:(618) 288-6844
NPI:1003850843
Website:
https://www.andersonmg.com/
Cultural Training Completed: No
Hours: [Mon, Tue, Wed, Thu, Fri] 08:00 AM - 05:00 PM
Accessibility: Details Pending (P, EB, IB, PA)

SSM HEALTH CARDINAL GLENNON PEDIATRICS
5 Professional Park Dr
Maryville, IL 62062
Phone:(314) 738-2750
NPI:1174577670
Website:
http://www.ssmhealth.com
Cultural Training Completed: No
Hours: [Mon, Tue, Wed, Thu, Fri] 08:00 AM - 05:00 PM
Accessibility: Details Pending (P, EB, IB, PA)

Nurse Practitioner: Family

Britton, Nellie H, NP+
Gender: Female
2090 Vadalabene Dr
Maryville, IL 62062

IL

Madison

Nurse Practitioner: Family

Britton, Nellie H, NP+
Phone:(618) 288-5430
NPI:1538863808
Cultural Training Completed: Yes
Hours: [Mon, Tue, Wed, Thu, Fri] 08:00 AM - 05:00 PM
Accessibility: Some Criteria Met (P, EB, IB, PA)

Henson, Adrian Lynn, DNP+
Gender: Female
2090 Vadalabene Dr
Maryville, IL 62062
Phone:(618) 288-5430
NPI:1265229538
Cultural Training Completed: No
Hours: [Mon, Tue, Wed, Thu, Fri] 08:00 AM - 05:00 PM
Accessibility: Some Criteria Met (P, EB, IB, PA)

Sparr, Laurie Jo, APRN#
Gender: Female
2148 Vadalabene Dr
Maryville, IL 62062
Phone:(888) 924-3786
NPI:1447766621
Cultural Training Completed: Yes
Hours: [Mon, Tue, Wed, Thu, Fri] 08:00 AM - 05:00 PM
Other Language(s):English

IL

Madison

Nurse Practitioner: Family

Sparr, Laurie Jo, APRN#
Accessibility: Some Criteria Met (P, EB, IB, PA)

Pediatrics (Babies, Children)

Loethen, Jennifer, MD+
Gender: Female
5 Professional Park Dr
Maryville, IL 62062
Phone:(618) 288-8800
NPI:1205039955
Cultural Training Completed: No
Hours: [Mon, Tue, Wed, Thu, Fri] 09:00 AM - 04:30 PM
Certification(s):Board Certified
Accessibility: Details Pending (P, EB, IB, PA)

Rana, Jamil Zaman, MD+
Gender: Male
5 Professional Park Dr
Maryville, IL 62062
Phone:(618) 288-8800
NPI:1528143716
Cultural Training Completed: No
Hours: [Mon, Tue, Wed, Thu, Fri] 08:00 AM - 05:00 PM
Certification(s):Board Certified

IL

Madison

Pediatrics (Babies, Children)

Rana, Jamil Zaman, MD+
Accessibility: Details Pending (P, EB, IB, PA)

Skouby, Jarod Dwayne, MD+
Gender: Male
5 Professional Park Dr
Maryville, IL 62062
Phone:(618) 288-8800
NPI:1124345939
Cultural Training Completed: No
Hours: [Mon, Tue, Wed, Thu, Fri] 08:00 AM - 05:00 PM
Certification(s):Board Certified
Accessibility: Details Pending (P, EB, IB, PA)

Physician Assistant

Catalano, Maria A, PA-C+
Gender: Female
6812 STATE ROUTE 162
STE 120
Maryville, IL 62062
Phone:(618) 288-0044
NPI:1063223980
Cultural Training Completed: No
Hours: [Mon, Tue, Wed, Thu, Fri] 08:00 AM - 05:00 PM
Accessibility: Details Pending (P, EB, IB, PA)

IL

Madison

Physician Assistant

Dehr, Arianne Elizabeth, PA-C+
Gender: Female
10 Professional Park Dr
Maryville, IL 62062
Phone:(618) 288-7244
NPI:1942913256
Cultural Training Completed: No
Hours: [Mon, Tue, Wed, Thu, Fri] 08:00 AM - 05:00 PM
Accessibility: Some Criteria Met (P, EB, IB, PA)

Nussbaum, Jessica Lonore, PA+
Gender: Female
6812 State Route 162
Suite 120
Maryville, IL 62062
Phone:(618) 288-0044
NPI:1184306524
Cultural Training Completed: Yes
Hours: [Mon, Tue, Wed, Thu, Fri] 08:00 AM - 05:00 PM
Accessibility: Some Criteria Met (P, EB, IB, PA)

Nussbaum, Jessica Lonore, PA+
Gender: Female
6812 State Route 162
Ste 22
Maryville, IL 62062
Phone:(618) 288-0044
NPI:1184306524
Cultural Training Completed: Yes

IL

Madison

Physician Assistant

Nussbaum, Jessica Lonore, PA+
Hours: [Mon, Tue, Wed, Thu, Fri] 08:00 AM - 05:00 PM
Accessibility: Details Pending (P, EB, IB, PA)

Nussbaum, Jessica Lonore, PA+
Gender: Female
6812 STATE ROUTE 162
STE 120
Maryville, IL 62062
Phone:(618) 288-0044
NPI:1184306524
Cultural Training Completed: Yes
Hours: [Mon, Tue, Wed, Thu, Fri] 08:00 AM - 05:00 PM
Accessibility: Details Pending (P, EB, IB, PA)

Nussbaum, Jessica Lonore, PA+
Gender: Female
6812 State Route 162
Maryville, IL 62062
Phone:(618) 288-0044
NPI:1184306524
Cultural Training Completed: Yes
Hours: [Mon, Tue, Wed, Thu, Fri] 08:00 AM - 05:00 PM
Accessibility: Some Criteria Met (P, EB, IB, PA)

IL

Madison

Single Specialty Group

Chestnut Health Systems, Inc.
2148 Vadalabene Dr
Maryville, IL 62062
Phone:(888) 924-3786
NPI:1467174177
Cultural Training Completed: Yes
Hours: [Mon, Tue, Wed, Thu, Fri] 08:00 AM - 05:00 PM
Accessibility: Some Criteria Met (P, EB, IB, PA)

Metro East Healthcare LTD
2133 Vadalabene Dr
Ste 5B
Maryville, IL 62062
Phone:(618) 288-7605
NPI:1083767479
Website: https://www.metroeasthealthcare.com/
Cultural Training Completed: No
Hours: [Mon, Tue, Wed, Thu, Fri] 08:00 AM - 05:00 PM
Other Language(s):English
Accessibility: Some Criteria Met (P, EB, IB, PA)

christina H Dothager MD LLC D/B/A Serene Women's Wellness
2236 Vadalabene Dr
Ste 3
Maryville, IL 62062

IL

Madison

Single Specialty Group

christina H Dothager MD LLC D/B/A Serene Women's Wellness
Phone:(618) 726-2229
NPI:1740776251
Website: https://serenerenewal.com
Cultural Training Completed: No
Hours: [Mon, Tue, Wed, Thu, Fri] 08:00 AM - 05:00 PM
Accessibility: Details Pending (P, EB, IB, PA)

Roxana

Federally Qualified Health Center (FQHC)

SIHF Healthcare
401 Chaffer Ave
Roxana, IL 62084
Phone:(618) 578-5707
NPI:1376589226
Website: https://www.sihf.org/
Cultural Training Completed: No
Hours: [Mon, Tue, Wed, Thu] 08:00 AM - 05:00 PM, Fri 07:00 AM - 05:00 PM
Accessibility: Details Pending (P, EB, IB, PA)

SIHF Healthcare - Roxana School
401 Chaffer Ave
Roxana, IL 62084

IL

Madison

Federally Qualified Health Center (FQHC)

SIHF Healthcare - Roxana School
Phone:(618) 578-5707
NPI:1174688501
Website: https://www.sihf.org/
Cultural Training Completed: No
Hours: [Mon, Tue, Wed, Thu, Fri] 08:00 AM - 05:00 PM
Accessibility: Details Pending (P, EB, IB, PA)

Nurse Practitioner

Smith, Stephanie I, FNP+
Gender: Female
401 Chaffer Ave
Roxana, IL 62084
Phone:(618) 578-5707
NPI:1467005009
Cultural Training Completed: Yes
Hours: [Mon, Tue, Wed, Thu, Fri] 08:00 AM - 05:00 PM
Accessibility: Details Pending (P, EB, IB, PA)

Nurse Practitioner: Family

Smith, Stephanie I, FNP+
Gender: Female
401 Chaffer Ave
Roxana, IL 62084
Phone:(618) 578-5707
NPI:1467005009

IL

Madison

Nurse Practitioner: Family

Smith, Stephanie I, FNP+
Cultural Training Completed: Yes
Hours: [Mon, Tue, Wed, Thu, Fri] 08:00 AM - 05:00 PM
Certification(s):Board Certified
Accessibility: Details Pending (P, EB, IB, PA)

Troy

Family Medicine

Lupardus, Rodney L., MD+
Gender: Male
108 W US Highway 40 Ste 2
Troy, IL 62294
Phone:(618) 391-5065
NPI:1710946280
Cultural Training Completed: No
Hours: [Mon, Tue, Wed, Thu, Fri] 08:00 AM - 05:00 PM
Certification(s):Board Certified
Accessibility: Some Criteria Met (P, EB, IB, PA)

Lupardus, Rodney L., MD+
Gender: Male
108 W US Highway 40
Troy, IL 62294
Phone:(618) 391-5065
NPI:1710946280

IL

Madison

Family Medicine

Lupardus, Rodney L., MD+
Cultural Training Completed: No
Hours: [Mon, Tue, Wed, Thu, Fri] 08:00 AM - 05:00 PM
Certification(s):Board Certified
Accessibility: Some Criteria Met (P, EB, IB, PA)

Nurse Practitioner: Family

Thilker, Macy D, APRN+
Gender: Female
619 Edwardsville Rd
Troy, IL 62294
Phone:(618) 667-1200
NPI:1770344798
Cultural Training Completed: Yes
Hours: [Mon, Tue, Wed, Thu, Fri] 08:00 AM - 05:00 PM
Accessibility: Some Criteria Met (P, EB, IB, PA)

Marion

Centralia

Family Medicine

Resch, Dimi D, NP+
Gender: Female
1003 E McCord St
Centralia, IL 62801
Phone:(618) 436-6633
NPI:1417591173

IL

Marion

Family Medicine

Resch, Dimi D, NP+
Cultural Training Completed: No
Hours: [Mon, Tue, Wed, Thu, Fri, Sat] 07:00 AM - 07:00 PM, Sun 10:00 AM - 04:00 PM
Accessibility: Some Criteria Met (I P, I EB, I IB, I PA)

Schulz, Esther L, DO+
Gender: Female
432 N Pleasant Ave
Centralia, IL 62801
Phone:(618) 436-8300
NPI:1093759730
Cultural Training Completed: No
Hours: [Mon, Tue, Wed, Thu, Fri] 08:00 AM - 05:00 PM
Other Language(s):English
Certification(s):Board Certified
Accessibility: Some Criteria Met (I P, I EB, I IB, I PA)

Shrestha, Niranjan, MD*
Gender: Male
1050 M L King Dr
Ste 111
Centralia, IL 62801
Phone:(618) 436-5237
NPI:1508031758
Cultural Training Completed: Yes
Hours: [Mon, Tue, Wed, Thu, Fri] 09:00 AM - 05:00 PM

IL

Marion

Family Medicine

Shrestha, Niranjan, MD*
Other Language(s):Hindi,Nepali
Certification(s):Board Certified
Accessibility: Details Pending (P P, P EB, P IB, P PA)

Federally Qualified Health Center (FQHC)

Comprehensive Therapeutics LTD
2049 E McCord St
Centralia, IL 62801
Phone:(864) 244-3626
NPI:1932193224
Website: www.chcqca.org
Cultural Training Completed: No
Hours: [Mon, Tue, Wed, Thu, Fri] 08:00 AM - 05:00 PM
Accessibility: Details Pending (P P, P EB, P IB, P PA)

Internal Medicine (General Medical Care)

Nair, Sudeep A, MD+
Gender: Male
1003 E McCord St
Centralia, IL 62801
Phone:(618) 436-6633
NPI:1376582999
Cultural Training Completed: No
Hours: [Mon, Tue, Wed, Thu, Fri, Sat] 07:00 AM

IL

Marion

Internal Medicine (General Medical Care)

Nair, Sudeep A, MD+
- 07:00 PM, Sun 10:00 AM - 04:00 PM
Other Language(s):English
Accessibility: Some Criteria Met (I P, I EB, I IB, I PA)

Multi-Specialty Group

Orthopaedic Center of Southern Illinois, Ltd.
1007 Martin Luther King Dr
Ste 3
Centralia, IL 62801
Phone:(618) 242-3778
NPI:1134171226
Website: http://www.orthocenter-si.com
Cultural Training Completed: No
Hours: [Mon, Tue, Wed, Thu, Fri] 08:00 AM - 05:00 PM
Accessibility: Details Pending (P P, P EB, P IB, P PA)

Pediatric Group, LLC
130 S Lincoln Blvd
Centralia, IL 62801
Phone:(618) 993-0404
NPI:1487290615
Website: http://www.pediatricgroupllc.com/
Cultural Training Completed: No
Hours: [Mon, Tue, Thu, Fri] 09:00 AM - 05:00

IL

Marion

Multi-Specialty Group

Pediatric Group, LLC
PM, Wed 09:00 AM - 12:00 PM
Accessibility: Some Criteria Met (I P, I EB, I IB, I PA)

SBL Southern Illinois Hand Center Centralia Clinic
1054 M L King Dr
Ste 124
Centralia, IL 62801
Phone:(217) 347-3003
NPI:1669564662
Website: http://www.sarahbush.org
Cultural Training Completed: No
Hours: [Mon, Tue, Wed, Fri] 08:00 AM - 05:00 PM, Thu 08:30 AM - 11:00 AM
Accessibility: Some Criteria Met (I P, I EB, I IB, I PA)

SSM Health Medical Group
402 N Pleasant Ave
Centralia, IL 62801
Phone:(618) 436-6185
NPI:1831101807
Website: http://www.ssmhealth.com
Cultural Training Completed: No
Hours: [Mon, Tue, Wed, Thu, Fri] 08:00 AM - 05:00 PM

IL

Marion

Multi-Specialty Group

SSM Health Medical Group
Accessibility: Some Criteria Met (P, EB, IB, PA)

SSM Health Medical Group
400 N Pleasant Ave
Centralia, IL 62801
Phone:(618) 436-8000
NPI:1831101807
Website: http://www.ssmhealth.com
Cultural Training Completed: No
Hours: [Mon, Tue, Wed, Thu, Fri] 07:30 AM - 05:00 PM
Other Language(s):English
Accessibility: Some Criteria Met (P, EB, IB, PA)

SSM Health Medical Group
1003 E McCord St
Centralia, IL 62801
Phone:(618) 436-6633
NPI:1831101807
Website: http://www.ssmhealth.com
Cultural Training Completed: No
Hours: [Mon, Tue, Wed, Thu, Fri, Sat] 07:00 AM - 07:00 PM, Sun 10:00 AM - 04:00 PM
Other Language(s):English

IL

Marion

Multi-Specialty Group

SSM Health Medical Group
Accessibility: Some Criteria Met (P, EB, IB, PA)

SSM Health Medical Group
444 N Pleasant Ave
Centralia, IL 62801
Phone:(618) 436-5665
NPI:1831101807
Website: http://www.ssmhealth.com
Cultural Training Completed: No
Hours: [Mon, Tue, Wed, Thu] 08:00 AM - 05:00 PM, Fri 08:00 AM - 04:30 PM
Other Language(s):English
Accessibility: Some Criteria Met (P, EB, IB, PA)

SSM Health Medical Group
432 N Pleasant Ave
Centralia, IL 62801
Phone:(618) 436-8300
NPI:1831101807
Website: http://www.ssmhealth.com
Cultural Training Completed: No
Hours: [Mon, Tue, Wed, Thu, Fri] 08:00 AM - 05:00 PM
Other Language(s):English

IL

Marion

Multi-Specialty Group

SSM Health Medical Group
Accessibility: Some Criteria Met (P, EB, IB, PA)

SSM Health Medical Group
432 N Pleasant Ave
Centralia, IL 62801
Phone:(618) 436-8300
NPI:1831101807
Website: https://www.ssmhealth.com/
Cultural Training Completed: No
Hours: [Mon, Tue, Wed, Thu, Fri] 08:00 AM - 05:00 PM
Other Language(s):English
Accessibility: Some Criteria Met (P, EB, IB, PA)

United Skin Specialists Illinois LTD PC
1054 Martin Luther King Dr
Ste 223
Centralia, IL 62801
Phone:(618) 816-8368
NPI:1194225268
Website: https://www.skincarecenterderm.com/
Cultural Training Completed: Yes
Hours: [Mon, Tue, Wed, Thu, Fri] 08:00 AM - 05:00 PM

IL

Marion

Multi-Specialty Group

United Skin Specialists Illinois LTD PC
Accessibility: Some Criteria Met (P, EB, IB, PA)

Nurse Practitioner

Guthrie, Shelby L., FNP-CS+
Gender: Female
1003 E McCord St
Centralia, IL 62801
Phone:(618) 436-6633
NPI:1679278352
Cultural Training Completed: Yes
Hours: [Mon, Tue, Wed, Thu, Fri, Sat] 07:00 AM - 07:00 PM, Sun 10:00 AM - 04:00 PM
Accessibility: Some Criteria Met (P, EB, IB, PA)

Mazanek, Jennifer Michelle, APRN+
Gender: Female
1003 E McCord St
Centralia, IL 62801
Phone:(618) 436-6633
NPI:1922951219
Cultural Training Completed: No
Hours: [Mon, Tue, Wed, Thu, Fri, Sat] 07:00 AM - 07:00 PM, Sun 10:00 AM - 04:00 PM
Accessibility: Some Criteria Met (P, EB, IB, PA)

Resch, Dimi D, NP+
Gender: Female
1003 E McCord St

IL

Marion

Nurse Practitioner

Resch, Dimi D, NP+
Centralia, IL 62801
Phone:(618) 436-6633
NPI:1417591173
Cultural Training Completed: No
Hours: [Mon, Tue, Wed, Thu, Fri, Sat] 07:00 AM - 07:00 PM, Sun 10:00 AM - 04:00 PM
Accessibility: Some Criteria Met (P, EB, IB, PA)

Nurse Practitioner: Family

Guthrie, Shelby L., FNP-CS+
Gender: Female
1003 E McCord St
Centralia, IL 62801
Phone:(618) 436-6633
NPI:1679278352
Cultural Training Completed: Yes
Hours: [Mon, Tue, Wed, Thu, Fri, Sat] 07:00 AM - 07:00 PM, Sun 10:00 AM - 04:00 PM
Accessibility: Some Criteria Met (P, EB, IB, PA)

Resch, Dimi D, NP+
Gender: Female
1003 E McCord St
Centralia, IL 62801
Phone:(618) 436-6633
NPI:1417591173
Cultural Training Completed: No
Hours: [Mon, Tue, Wed, Thu, Fri, Sat] 07:00 AM

IL

Marion

Nurse Practitioner: Family

Resch, Dimi D, NP+
- 07:00 PM, Sun 10:00 AM - 04:00 PM
Certification(s):Board Certified
Accessibility: Some Criteria Met (P, EB, IB, PA)

Yaeger, Alicia Ann, PMHNP
Gender: Female
400 N Pleasant Ave
Centralia, IL 62801
Phone:(618) 899-2497
NPI:1861911026
Cultural Training Completed: Yes
Hours: [Mon, Tue, Wed, Thu, Fri] 08:00 AM - 05:00 PM
Other Language(s):English
Certification(s):Board Certified
Accessibility: Details Pending (P, EB, IB, PA)

Nurse Practitioner: Womens Health

Yenne, Trina M., NP+
Gender: Female
1007 Martin Luther King Dr
Centralia, IL 62801
Phone:(618) 997-5266
NPI:1972847309
Cultural Training Completed: Yes

IL

Marion

Nurse Practitioner: Womens Health

Yenne, Trina M., NP+
Hours: [Mon, Tue, Wed, Thu, Fri] 08:00 AM - 05:00 PM
Other Language(s):English
Certification(s):Board Certified
Accessibility: Details Pending (P, EB, IB, PA)

Pediatrics (Babies, Children)

Reddy, Pradeep G, MD#
Gender: Male
130 S Lincoln Blvd
Centralia, IL 62801
Phone:(618) 993-0404
NPI:1649384892
Cultural Training Completed: Yes
Hours: [Mon, Tue, Thu, Fri] 09:00 AM - 05:00 PM, Wed 09:00 AM - 12:00 PM
Other Language(s):English,Hindi
Certification(s):Board Certified
Accessibility: Some Criteria Met (P, EB, IB, PA)

Reddy, Pradeep G, MD#
Gender: Male
130 S Lincoln Blvd
Centralia, IL 62801
Phone:(618) 993-0404

IL

Marion

Pediatrics (Babies, Children)

Reddy, Pradeep G, MD#
NPI:1649384892
Cultural Training Completed: Yes
Hours: [Mon, Tue, Wed, Thu, Fri] 08:00 AM - 05:00 PM
Other Language(s):English,Hindi
Certification(s):Board Certified
Accessibility: Details Pending (P, EB, IB, PA)

Stedelin, Matthew T., MD+
Gender: Male
130 S Lincoln Blvd
Centralia, IL 62801
Phone:(618) 993-0404
NPI:1043218837
Cultural Training Completed: Yes
Hours: [Mon, Tue, Thu, Fri] 09:00 AM - 05:00 PM, Wed 09:00 AM - 12:00 PM
Certification(s):Board Certified
Accessibility: Some Criteria Met (P, EB, IB, PA)

Pediatrics (Babies, Children) Adolescent Medicine

Stedelin, Matthew T., MD+
Gender: Male

IL

Marion

Pediatrics (Babies, Children) Adolescent Medicine

Stedelin, Matthew T., MD+
130 S Lincoln Blvd
Centralia, IL 62801
Phone:(618) 993-0404
NPI:1043218837
Cultural Training Completed: Yes
Hours: [Mon, Tue, Thu, Fri] 09:00 AM - 05:00 PM, Wed 09:00 AM - 12:00 PM
Accessibility: Some Criteria Met (P, EB, IB, PA)

Rural Health Center (RHC)

Heartland Women's Healthcare, LTD
1007 Martin Luther King Dr
Centralia, IL 62801
Phone:(618) 997-5266
NPI:1154897254
Website: http://www.usaobgyn.com
Cultural Training Completed: No
Hours: [Mon, Tue, Wed, Thu, Fri] 08:00 AM - 05:00 PM
Accessibility: Details Pending (P, EB, IB, PA)

Heartland Womens Healthcare
430 N Pleasant Ave
Centralia, IL 62801

IL

Marion

Rural Health Center (RHC)

Heartland Womens Healthcare
Phone:(844) 872-6249
NPI:1801280409
Website: www.sih.net
Cultural Training Completed: No
Hours: [Mon, Tue, Wed, Thu, Fri] 08:00 AM - 05:00 PM
Accessibility: Details Pending (P, EB, IB, PA)

Pediatric Group Llc - Marion
130 S Lincoln Blvd
Centralia, IL 62801
Phone:(618) 993-0404
NPI:1114129970
Website: http://www.pediatricgroupllc.com
Cultural Training Completed: No
Hours: [Mon, Tue, Wed, Thu, Fri] 08:00 AM - 05:00 PM
Accessibility: Details Pending (P, EB, IB, PA)

SSM Health Medical Group
400 N Pleasant Ave
Centralia, IL 62801
Phone:(618) 436-5034
NPI:1780688671
Website: http://www.ssmhealth.com/

IL

Marion

Rural Health Center (RHC)

SSM Health Medical Group
Cultural Training Completed: No
Hours: [Mon, Tue, Wed, Thu, Fri] 08:00 AM - 05:00 PM
Other Language(s):English
Accessibility: Details Pending (P, EB, IB, PA)

Salem

Family Medicine

Baumgart, Miriam A, MD+
Gender: Female
1321 W Whittaker St
Salem, IL 62881
Phone:(618) 548-6644
NPI:1548490360
Cultural Training Completed: No
Hours: [Mon, Tue, Wed, Thu, Fri] 08:30 AM - 05:00 PM
Other Language(s):English
Accessibility: Details Pending (P, EB, IB, PA)

Burleyson, Staci Lynn, NP+
Gender: Female
1275 Hawthorn Rd
Salem, IL 62881
Phone:(618) 548-4545
NPI:1487159943

IL

Marion

Family Medicine

Burleyson, Staci Lynn, NP+
Cultural Training Completed: Yes
Hours: [Mon, Tue, Wed, Thu, Fri] 07:00 AM - 05:00 PM
Accessibility: Some Criteria Met (P, EB, IB, PA)

Piper, Mary K, FNP-CS+
Gender: Female
1250 W Whittaker St
Salem, IL 62881
Phone:(618) 548-3740
NPI:1881648194
Cultural Training Completed: No
Hours: [Mon, Tue, Wed, Thu, Fri] 07:00 AM - 06:00 PM
Certification(s):Board Certified
Accessibility: Some Criteria Met (P, EB, IB, PA)

Zahoor, Mahvish, MD+
Gender: Female
1250 W Whittaker St
Salem, IL 62881
Phone:(618) 548-3740
NPI:1316909021
Cultural Training Completed: Yes
Hours: [Mon, Tue, Wed, Thu, Fri] 07:00 AM - 06:00 PM
Other Language(s):English

IL

Marion

Family Medicine

Zahoor, Mahvish, MD+
Certification(s):Board Certified
Accessibility: Some Criteria Met (P, EB, IB, PA)

Federally Qualified Health Center (FQHC)

Southern Illinois Healthcare Foundation, Inc.
1275 Hawthorn Rd
Salem, IL 62881
Phone:(618) 548-4545
NPI:1376588848
Website: https://www.sihf.org
Cultural Training Completed: No
Hours: [Mon, Tue, Wed, Thu, Fri] 08:00 AM - 05:00 PM
Other Language(s):Spanish
Accessibility: Some Criteria Met (P, EB, IB, PA)

Southern Illinois Healthcare Foundation, Inc.
1275 Hawthorn Rd
Salem, IL 62881
Phone:(618) 548-4545
NPI:1942510508
Website: https://www.sihf.org
Cultural Training Completed: No
Hours: [Mon, Tue, Wed, Thu, Fri] 08:00 AM - 05:00 PM

IL

Marion

Federally Qualified Health Center (FQHC)

Southern Illinois Healthcare Foundation, Inc.
Accessibility: Details Pending (P, EB, IB, PA)

Internal Medicine (General Medical Care)

Baumgart, Miriam A, MD+
Gender: Female
1321 W Whittaker St
Salem, IL 62881
Phone:(618) 548-6644
NPI:1548490360
Cultural Training Completed: No
Hours: [Mon, Tue, Wed, Thu, Fri] 08:30 AM - 05:00 PM
Other Language(s):English
Accessibility: Details Pending (P, EB, IB, PA)

Hahs, Seth W, MD+
Gender: Male
1275 Hawthorn Rd
Salem, IL 62881
Phone:(618) 548-4545
NPI:1154542132
Cultural Training Completed: Yes
Hours: [Mon, Tue, Wed, Thu, Fri] 08:00 AM - 05:00 PM
Other Language(s):English

IL

Marion

Internal Medicine (General Medical Care)

Hahs, Seth W, MD+
Accessibility: Some Criteria Met (P, EB, IB, PA)

Jha, Gautam, MD*
Gender: Male
1325 W Whittaker St
Ste D
Salem, IL 62881
Phone:(618) 740-0300
NPI:1447314737
Cultural Training Completed: No
Hours: [Mon, Tue, Wed, Thu, Fri] 08:30 AM - 05:00 PM
Other Language(s):English
Certification(s):Board Certified
Accessibility: Some Criteria Met (P, EB, IB, PA)

Jha, Gautam, MD+
Gender: Male
1201 Ricker Rd
Salem, IL 62881
Phone:(618) 548-3194
NPI:1447314737
Website: http://www.salemtownhosp.com
Cultural Training Completed: No
Hours: [Mon, Tue, Wed, Thu, Fri] 08:00 AM - 05:00 PM, [Sat, Sun] 12:00 AM - 11:59 PM
Other Language(s):English

IL

Marion

Internal Medicine (General Medical Care)

Jha, Gautam, MD+
Certification(s):Board Certified
Accessibility: Some Criteria Met (P, EB, IB, PA)

Multi-Specialty Group

SBL Southern Illinois Hand Center Salem Clinic
1201 Ricker Rd
A
Salem, IL 62881
Phone:(217) 347-3003
NPI:1669564662
Website: http://www.sarahbush.org
Cultural Training Completed: No
Hours: [Mon, Tue, Wed, Thu, Fri] 08:00 AM - 05:00 PM
Accessibility: Some Criteria Met (P, EB, IB, PA)

SSM Health Medical Group
1250 W Whittaker St
Salem, IL 62881
Phone:(618) 548-3740
NPI:1831101807
Website: http://www.ssmhealth.com
Cultural Training Completed: No
Hours: [Mon, Tue, Wed, Thu, Fri] 07:00 AM - 06:00 PM

IL

Marion

Multi-Specialty Group

SSM Health Medical Group
Other Language(s):English
Accessibility: Some Criteria Met (P, EB, IB, PA)

Nurse Practitioner

Johnson, Stella C, APRN+
Gender: Female
1201 Ricker Rd
Salem, IL 62881
Phone:(618) 548-3194
NPI:1437556800
Cultural Training Completed: No
Hours: [Mon, Tue, Wed, Thu, Fri] 08:00 AM - 05:00 PM
Accessibility: Some Criteria Met (P, EB, IB, PA)

Nurse Practitioner: Adult Health

Broom, Janet L, NP+
Gender: Female
1275 Hawthorn Rd
Salem, IL 62881
Phone:(618) 548-4590
NPI:1740297498
Cultural Training Completed: No
Hours: [Mon, Tue, Wed, Thu, Fri] 08:00 AM - 05:00 PM
Accessibility: Some Criteria Met (P, EB, IB, PA)

IL

Marion

Nurse Practitioner: Family

Broom, Janet L, NP+
Gender: Female
1275 Hawthorn Rd
Salem, IL 62881
Phone:(618) 548-4590
NPI:1740297498
Cultural Training Completed: No
Hours: [Mon, Tue, Wed, Thu, Fri] 08:00 AM - 05:00 PM
Certification(s):Board Certified
Accessibility: Some Criteria Met (P, EB, IB, PA)

Burleyson, Staci Lynn, NP+
Gender: Female
1275 Hawthorn Rd
Salem, IL 62881
Phone:(618) 548-4545
NPI:1487159943
Cultural Training Completed: Yes
Hours: [Mon, Tue, Wed, Thu, Fri] 07:00 AM - 05:00 PM
Certification(s):Board Certified
Accessibility: Some Criteria Met (P, EB, IB, PA)

Johnson, Stella C, APRN+
Gender: Female
1201 Ricker Rd
Salem, IL 62881
Phone:(618) 548-3194
NPI:1437556800

IL

Marion

Nurse Practitioner: Family

Johnson, Stella C, APRN+
Cultural Training Completed: No
Hours: [Mon, Tue, Wed, Thu, Fri] 08:00 AM - 05:00 PM
Accessibility: Some Criteria Met (P, EB, IB, PA)

Thompson, Heidi V., FNP-CS+
Gender: Female
1250 W Whittaker St
Salem, IL 62881
Phone:(618) 548-3740
NPI:1629510581
Cultural Training Completed: No
Hours: [Mon, Tue, Wed, Thu, Fri] 07:00 AM - 06:00 PM
Certification(s):Board Certified
Accessibility: Some Criteria Met (P, EB, IB, PA)

Nurse Practitioner: Pediatrics (Babies, Children)

Landreth, Lori L, CNP+
Gender: Female
1275 Hawthorn Rd
Salem, IL 62881
Phone:(618) 548-4545
NPI:1790196244
Cultural Training Completed: No

IL

Marion

Nurse Practitioner: Pediatrics (Babies, Children)

Landreth, Lori L, CNP+
Hours: [Mon, Tue, Wed, Thu, Fri] 08:00 AM - 05:00 PM
Certification(s):Board Certified
Accessibility: Some Criteria Met (P, EB, IB, PA)

Rural Health Center (RHC)

Salem Township Hospital
1201 Ricker Rd
Salem, IL 62881
Phone:(618) 548-3194
NPI:1265467195
Website: https://salemtownhosp.com/
Cultural Training Completed: No
Hours: [Mon, Tue, Wed, Thu, Fri, Sat, Sun] 09:00 AM - 06:30 PM
Other Language(s):American Sign Language
Accessibility: Details Pending (P, EB, IB, PA)

Salem Township Hospital
1321 W Whittaker St
Salem, IL 62881
Phone:(618) 548-6644
NPI:1265467195

IL

Marion

Rural Health Center (RHC)

Salem Township Hospital
Website: https://salemtownhosp.com/
Cultural Training Completed: No
Hours: [Mon, Tue, Wed, Thu, Fri] 08:00 AM - 05:00 PM
Accessibility: Details Pending (P P, P EB, P IB, P PA)

Salem Township Hospital Family Health Care Center
1321 W Whittaker St
Salem, IL 62881
Phone:(618) 548-6644
NPI:1649830472
Website: http://www.salemtownhosp.com/
Cultural Training Completed: No
Hours: [Mon, Tue, Wed, Thu, Fri] 08:30 AM - 05:00 PM
Other Language(s):English
Accessibility: Details Pending (P P, P EB, P IB, P PA)

Salem Township Hospital Rural Heatlh Clinic
1201 Ricker Rd
Salem, IL 62881
Phone:(618) 548-9502
NPI:1265467195

IL

Marion

Rural Health Center (RHC)

Salem Township Hospital Rural Heatlh Clinic
Website: http://www.salemtownhosp.com/
Cultural Training Completed: No
Hours: Mon 08:00 AM - 06:00 PM, [Tue, Sun] 12:00 AM - 06:00 PM, Wed 08:00 AM - 11:30 PM, Thu 08:00 AM - 05:00 PM, Fri 08:00 AM - 07:00 PM, Sat 09:00 AM - 11:30 PM
Accessibility: Some Criteria Met (I P, P EB, I IB, P PA)

Single Specialty Group

Gautam Jha MD
1325 W Whittaker St
Ste D
Salem, IL 62881
Phone:(618) 740-0300
NPI:1447314737
Website: https://www.primarycareofsalem.com/
Cultural Training Completed: No
Hours: [Mon, Tue, Wed, Thu, Fri] 08:30 AM - 05:00 PM
Other Language(s):English
Accessibility: Some Criteria Met (P P, P EB, I IB, P PA)

IL

Massac

Metropolis

Family Medicine

Dong, Yusheng, MD+
Gender: Male
28 Chick St
Metropolis, IL 62960
Phone:(618) 427-2680
NPI:1487393674
Cultural Training Completed: No
Hours: [Mon, Tue, Wed, Thu, Fri] 08:00 AM - 05:00 PM
Other Language(s):Chinese
Accessibility: Some Criteria Met (I P, I EB, I IB, I PA)

Dong, Yusheng, MD+
Gender: Male
28 Chick St
Ste 100
Metropolis, IL 62960
Phone:(618) 427-2680
NPI:1487393674
Cultural Training Completed: No
Hours: [Mon, Tue, Wed, Thu, Fri] 08:00 AM - 05:00 PM
Other Language(s):Chinese
Accessibility: Some Criteria Met (I P, I EB, I IB, I PA)

Walters, Johnathan E, MD
Gender: Male
1204 W 10th St
Ste B
Metropolis, IL 62960
Phone:(618) 638-1343

IL

Massac

Family Medicine

Walters, Johnathan E, MD
NPI:1427286038
Cultural Training Completed: No
Hours: [Mon, Tue, Wed, Thu, Fri] 08:00 AM - 05:00 PM
Certification(s):Board Certified
Accessibility: Details Pending (P P, P EB, P IB, P PA)

Federally Qualified Health Center (FQHC)

1003 E 5th St
Metropolis, IL 62960
Phone:(618) 524-7499
NPI:1750836490
Website: https://www.ruralhealthinc.org
Cultural Training Completed: No
Hours: [Mon, Wed, Thu, Fri] 08:30 AM - 05:00 PM, Tue 08:30 AM - 07:00 PM
Other Language(s):English
Accessibility: Some Criteria Met (I P, I EB, I IB, I PA)

Rural Health Inc.
1003 E 5th St
Metropolis, IL 62960
Phone:(618) 524-7499
NPI:1932263332

IL

Massac

Federally Qualified Health Center (FQHC)

Rural Health Inc.
Website: https://www.ruralhealthinc.org
Cultural Training Completed: No
Hours: [Mon, Tue, Wed, Thu, Fri] 08:00 AM - 05:00 PM
Accessibility: Some Criteria Met (P, EB, IB, PA)

Rural Health Inc.
1003 E 5th St
Metropolis, IL 62960
Phone:(618) 524-7499
NPI:1982666384
Website: https://www.ruralhealthinc.org
Cultural Training Completed: No
Hours: [Mon, Tue, Wed, Thu, Fri] 08:00 AM - 05:00 PM
Accessibility: Details Pending (P, EB, IB, PA)

General Practice

Tripp, Knichole L, ARNP+
Gender: Female
1003 E 5th St
Metropolis, IL 62960
Phone:(618) 524-7499
NPI:1487359394
Cultural Training Completed: Yes
Hours: [Mon, Wed, Thu, Fri] 08:30 AM - 05:00

IL

Massac

General Practice

Tripp, Knichole L, ARNP+
PM, Tue 08:30 AM - 07:00 PM
Accessibility: Some Criteria Met (P, EB, IB, PA)

Internal Medicine (General Medical Care)

Patel, Bharat K, MD+
Gender: Male
28 Chick St
Ste 100
Metropolis, IL 62960
Phone:(618) 638-1343
NPI:1992735526
Cultural Training Completed: Yes
Hours: [Mon, Tue, Wed, Thu, Fri] 08:00 AM - 05:00 PM
Other Language(s):English
Certification(s):Board Certified
Accessibility: Details Pending (P, EB, IB, PA)

Patel, Bharat K, MD+
Gender: Male
1204 W 10th St
Ste C
Metropolis, IL 62960
Phone:(618) 524-2176
NPI:1992735526
Cultural Training Completed: Yes
Hours: [Mon, Tue, Wed, Thu, Fri] 08:00 AM - 05:00 PM

IL

Massac

Internal Medicine (General Medical Care)

Patel, Bharat K, MD+
Other Language(s):English
Certification(s):Board Certified
Accessibility: Some Criteria Met (P, EB, IB, PA)

Patel, Bharat K, MD+
Gender: Male
1204 W 10th St
Ste B
Metropolis, IL 62960
Phone:(618) 524-3572
NPI:1992735526
Cultural Training Completed: Yes
Hours: [Mon, Tue, Wed, Thu, Fri] 08:00 AM - 05:00 PM
After Hours Phone Number:(618) 524-3572
Other Language(s):English
Certification(s):Board Certified
Accessibility: Some Criteria Met (P, EB, IB, PA)

Multi-Specialty Group

Bharat Patel, MD
1204 W 10th St
Ste C
Metropolis, IL 62960
Phone:(618) 524-3572
NPI:1740355809
Website: https://www.massachealth.org

IL

Massac

Multi-Specialty Group

Bharat Patel, MD
Cultural Training Completed: No
Hours: [Mon, Tue, Wed, Thu, Fri] 08:00 AM - 05:00 PM
Accessibility: Details Pending (P, EB, IB, PA)

Bharat Patel, MD
1204 W 10th St
Ste B
Metropolis, IL 62960
Phone:(618) 524-2176
NPI:1417303181
Website: https://www.massachealth.org/
Cultural Training Completed: No
Hours: [Mon, Tue, Wed, Thu, Fri] 08:00 AM - 05:00 PM
Accessibility: Some Criteria Met (P, EB, IB, PA)

Massac Memorial Family Care Clinice
1204 W 10th St
Ste A
Metropolis, IL 62960
Phone:(618) 524-3572
NPI:1417303181
Website: https://www.massachealth.org/
Cultural Training Completed: No
Hours: [Mon, Tue, Wed, Thu, Fri] 08:00 AM - 05:00 PM

IL

Massac

Multi-Specialty Group

Massac Memorial Family Care Clinice
Accessibility: Details Pending (P, EB, IB, PA)

Massac Memorial Medical Clinic
1204 W 10th St
Ste A
Metropolis, IL 62960
Phone:(618) 638-1343
NPI:1740355809
Website: https://www.massaccheal th.org
Cultural Training Completed: No
Hours: [Mon, Tue, Wed, Thu, Fri] 08:00 AM - 05:00 PM
Accessibility: Details Pending (P, EB, IB, PA)

Nurse Practitioner

Curlin, Theresa R, APRN+
Gender: Female
1203 W 10th St
Metropolis, IL 62960
Phone:(618) 524-3795
NPI:1033709779
Cultural Training Completed: No
Hours: [Mon, Tue, Wed, Thu, Fri] 08:00 AM - 05:00 PM
Accessibility: Details Pending (P, EB, IB, PA)

IL

Massac

Nurse Practitioner: Family

Curlin, Theresa R, APRN+
Gender: Female
1203 W 10th St
Metropolis, IL 62960
Phone:(618) 524-3795
NPI:1033709779
Cultural Training Completed: No
Hours: [Mon, Tue, Wed, Thu, Fri] 08:00 AM - 05:00 PM
Accessibility: Details Pending (P, EB, IB, PA)

Suggs, Ashley Dawn, APRN
Gender: Female
1204 W 10th St
Ste A
Metropolis, IL 62960
Phone:(618) 638-1343
NPI:1205545639
Cultural Training Completed: Yes
Hours: [Mon, Tue, Wed, Thu, Fri] 08:00 AM - 05:00 PM
Accessibility: Details Pending (P, EB, IB, PA)

Tripp, Knichole L, ARNP+
Gender: Female
1003 E 5th St
Metropolis, IL 62960
Phone:(618) 524-7499
NPI:1487359394
Cultural Training Completed: Yes

IL

Massac

Nurse Practitioner: Family

Tripp, Knichole L, ARNP+
Hours: [Mon, Wed, Thu, Fri] 08:30 AM - 05:00 PM, Tue 08:30 AM - 07:00 PM
Accessibility: Some Criteria Met (P, EB, IB, PA)

Wright, Jessica Jean, MSN+
Gender: Female
1204 W 10th St
Ste A
Metropolis, IL 62960
Phone:(618) 524-3572
NPI:1194695213
Cultural Training Completed: No
Hours: [Mon, Tue, Wed, Thu, Fri] 08:00 AM - 05:00 PM
Accessibility: Details Pending (P, EB, IB, PA)

Wright, Jessica Jean, MSN+
Gender: Female
1204 W 10th St
Metropolis, IL 62960
Phone:(618) 524-3572
NPI:1194695213
Cultural Training Completed: No
Hours: [Mon, Tue, Wed, Thu, Fri] 08:00 AM - 05:00 PM
Accessibility: Details Pending (P, EB, IB, PA)

IL

Massac

Nurse Practitioner: Family

Wright, Jessica Jean, MSN+
Gender: Female
1204 W 10th St
Ste B
Metropolis, IL 62960
Phone:(618) 524-3572
NPI:1194695213
Cultural Training Completed: No
Hours: [Mon, Tue, Wed, Thu, Fri] 08:00 AM - 05:00 PM
Accessibility: Some Criteria Met (P, EB, IB, PA)

Physician Assistant

Hagerty, Ashley N, PA+
Gender: Female
1204 W 10th St
Ste A
Metropolis, IL 62960
Phone:(618) 638-1343
NPI:1336622836
Cultural Training Completed: Yes
Hours: [Mon, Tue, Wed, Thu, Fri] 08:00 AM - 05:00 PM
Accessibility: Details Pending (P, EB, IB, PA)

Hagerty, Ashley N, PA+
Gender: Female
1204 W 10th St
Ste B
Metropolis, IL 62960
Phone:(618) 524-2176

IL

Massac

Physician Assistant

Hagerty, Ashley N, PA+
NPI:1336622836
Cultural Training Completed: Yes
Hours: [Mon, Tue, Wed, Thu, Fri] 08:00 AM - 05:00 PM
Accessibility: Some Criteria Met (I P, I EB, P IB, I PA)

Hagerty, Ashley N, PA+
Gender: Female
1204 W 10th St
Ste C
Metropolis, IL 62960
Phone:(618) 524-3572
NPI:1336622836
Cultural Training Completed: Yes
Hours: [Mon, Tue, Wed, Thu, Fri] 08:00 AM - 05:00 PM
Accessibility: Details Pending (P P, P EB, P IB, P PA)

Rural Health Center (RHC)

Bharat Patel, MD
1204 W 10th St
Ste B
Metropolis, IL 62960
Phone:(618) 638-1343
NPI:1417303181
Website: https://www.massachealth.org/
Cultural Training Completed: No

IL

Massac

Rural Health Center (RHC)

Bharat Patel, MD
Hours: [Mon, Tue, Wed, Thu, Fri] 08:00 AM - 05:00 PM
Accessibility: Some Criteria Met (I P, I EB, I IB, I PA)

Bharat Patel, MD
1204 W 10th St
Ste B
Metropolis, IL 62960
Phone:(618) 638-1343
NPI:1740355809
Website: https://www.massachealth.org
Cultural Training Completed: No
Hours: [Mon, Tue, Wed, Thu, Fri] 08:00 AM - 05:00 PM
Accessibility: Details Pending (P P, P EB, P IB, P PA)

Massac Memorial Hospital
28 Chick St
Metropolis, IL 62960
Phone:(618) 427-2680
NPI:1417303181
Website: https://www.massachealth.org/
Cultural Training Completed: No
Hours: [Mon, Tue, Wed, Thu, Fri] 08:00 AM - 05:00 PM

IL

Massac

Rural Health Center (RHC)

Massac Memorial Hospital
Accessibility: Details Pending (P P, P EB, P IB, P PA)

Massac Memorial Hospital
28 Chick St
Metropolis, IL 62960
Phone:(618) 427-2680
NPI:1740355809
Website: https://www.massachealth.org
Cultural Training Completed: No
Hours: [Mon, Tue, Wed, Thu, Fri] 08:00 AM - 05:00 PM
Other Language(s):English
Accessibility: Details Pending (P P, P EB, P IB, P PA)

Massac Memorial Hospital Medical Clinic
1204 W 10th St
Ste A
Metropolis, IL 62960
Phone:(618) 524-3572
NPI:1740355809
Website: https://www.massachealth.org
Cultural Training Completed: Yes
Hours: [Mon, Tue, Wed, Thu, Fri] 08:00 AM - 05:00 PM

IL

Massac

Rural Health Center (RHC)

Massac Memorial Hospital Medical Clinic
Accessibility: Details Pending (P P, P EB, P IB, P PA)

Massac Memorial Hospital Medical Clinic
28 Chick St
Ste 100
Metropolis, IL 62960
Phone:(618) 524-8381
NPI:1740355809
Website: https://www.massachealth.org
Cultural Training Completed: No
Hours: [Mon, Tue, Wed, Thu, Fri] 08:00 AM - 05:00 PM
Accessibility: Details Pending (P P, P EB, P IB, P PA)

Massac Memorial Medical Clinic
1204 W 10th St
Ste A Ste B
Metropolis, IL 62960
Phone:(618) 524-3572
NPI:1740355809
Website: https://www.massachealth.org
Cultural Training Completed: No
Hours: [Mon, Tue, Wed, Thu, Fri] 08:00 AM - 05:00 PM

IL

Massac

Rural Health Center (RHC)

Massac Memorial Medical Clinic
Accessibility: Some Criteria Met (I P, I EB, I IB, I PA)

Massac Memorial Medical Clinic II
1204 W 10th St
Metropolis, IL 62960
Phone:(618) 638-1343
NPI:1417303181
Website: https://www.massachealth.org/
Cultural Training Completed: No
Hours: [Mon, Tue, Wed, Thu, Fri] 08:00 AM - 05:00 PM
Accessibility: Some Criteria Met (I P, I EB, I IB, I PA)

Massac Memorial Medical Clinic II
1204 W 10th St
Ste C
Metropolis, IL 62960
Phone:(618) 524-3572
NPI:1417303181
Website: https://www.massachealth.org/
Cultural Training Completed: No
Hours: [Mon, Tue, Wed, Thu, Fri] 08:00 AM - 05:00 PM
Other Language(s):English

IL

Massac

Rural Health Center (RHC)

Massac Memorial Medical Clinic II
Accessibility: Some Criteria Met (I P, I EB, I IB, I PA)

Metropolis Medical Center (FQHC)
1003 E 5th St
Metropolis, IL 62960
Phone:(618) 524-7499
NPI:1992773873
Website: https://harrisburgmc.com
Cultural Training Completed: No
Hours: [Mon, Tue, Wed, Thu, Fri] 08:00 AM - 05:00 PM
Accessibility: Details Pending (P P, P EB, P IB, P PA)

Metropolis Medical Center (FQHC)
1003 E 5th St
Metropolis, IL 62960
Phone:(618) 524-7499
NPI:1649795659
Website: https://harrisburgmc.com
Cultural Training Completed: No
Hours: [Mon, Tue, Wed, Thu, Fri] 08:00 AM - 05:00 PM
Accessibility: Some Criteria Met (I P, I EB, I IB, I PA)

IL

Massac

Single Specialty Group

Dean D. Hinners DPM
412 W 10th St
Metropolis, IL 62960
Phone:(618) 524-8146
NPI:1457374340
Website: https://www.metropolispodiatrist.com/
Cultural Training Completed: No
Hours: [Mon, Tue, Wed, Thu, Fri] 08:00 AM - 05:00 PM
Other Language(s):English
Accessibility: Details Pending (P P, P EB, P IB, P PA)

Monroe

Columbia

Family Medicine

Gupta, Anil, MD+
Gender: Male
421 S Main St
Columbia, IL 62236
Phone:(618) 281-7151
NPI:1912961558
Cultural Training Completed: No
Hours: [Mon, Tue, Wed, Thu, Fri] 08:00 AM - 05:00 PM
Other Language(s):Hindi,Punjabi,Urdu
Accessibility: Details Pending (P P, P EB, P IB, P PA)

IL

Monroe

Family Medicine

Schenewerk, Christopher L, MD+
Gender: Male
200 Admiral Trost Rd
Ste 1A
Columbia, IL 62236
Phone:(618) 281-7373
NPI:1154328722
Cultural Training Completed: No
Hours: [Mon, Tue, Wed, Thu, Fri] 08:00 AM - 05:00 PM
Certification(s):Board Certified
Accessibility: Some Criteria Met (I P, I EB, P IB, I PA)

Wood, Kelly Ann, MD+
Gender: Female
420 Columbia Centre
Columbia, IL 62236
Phone:(618) 719-2011
NPI:1619193869
Cultural Training Completed: No
Hours: Mon 08:00 AM - 05:00 PM, [Tue, Wed, Thu, Fri] 09:30 AM - 05:00 PM
Other Language(s):Chinese
Accessibility: Details Pending (P P, P EB, P IB, P PA)

General Practice

Gupta, Anil, MD+
Gender: Male
421 S Main St
Columbia, IL 62236
Phone:(618) 281-7151

IL

Monroe

General Practice

Gupta, Anil, MD+
NPI:1912961558
Cultural Training Completed: No
Hours: [Mon, Tue, Wed, Thu, Fri] 08:00 AM - 05:00 PM
Other Language(s):Hindi,Punjabi,Urdu
Accessibility: Details Pending (P, EB, IB, PA)

Internal Medicine (General Medical Care)

Birner, Nancy P, MD+
Gender: Female
1019 Valmeyer Rd
Columbia, IL 62236
Phone:(618) 205-7170
NPI:1043214778
Cultural Training Completed: No
Hours: [Mon, Tue, Wed, Thu, Fri] 08:00 AM - 05:00 PM
Certification(s):Board Certified
Accessibility: Some Criteria Met (P, EB, IB, PA)

Chadalawada, Kurmanadha Rao, MD+
Gender: Male
123 Wedgewood Dr
Columbia, IL 62236
Phone:(618) 281-2233
NPI:1396771606
Cultural Training Completed: No

IL

Monroe

Internal Medicine (General Medical Care)

Chadalawada, Kurmanadha Rao, MD+
Hours: [Mon, Tue, Wed, Thu, Fri] 08:00 AM - 05:00 PM
Other Language(s):Hindi,Indian
Certification(s):Board Certified
Accessibility: Details Pending (P, EB, IB, PA)

Multi-Specialty Group

ATI Physical Therapy Columbia - Eleven South
1000 Eleven S
Ste 1B
Columbia, IL 62236
Phone:(618) 281-9699
NPI:1023129681
Cultural Training Completed: No
Hours: [Mon, Tue, Wed, Thu, Fri] 08:00 AM - 05:00 PM
Accessibility: Details Pending (P, EB, IB, PA)

Nurse Practitioner

Melnek, Danielle Paige, FNP+
Gender: Female
200 Admiral Trost Rd
Ste 1A
Columbia, IL 62236
Phone:(618) 281-7373

IL

Monroe

Nurse Practitioner

Melnek, Danielle Paige, FNP+
NPI:1922992858
Cultural Training Completed: No
Hours: [Mon, Tue, Wed, Thu, Fri] 08:00 AM - 05:00 PM, [Sat, Sun] 12:00 AM - 12:00 PM
Accessibility: Details Pending (P, EB, IB, PA)

Thomas, Sara E, FNP+
Gender: Female
1000 Eleven S
Ste 1A
Columbia, IL 62236
Phone:(618) 470-6020
NPI:1881951648
Cultural Training Completed: No
Hours: [Mon, Tue, Wed, Thu, Fri] 08:00 AM - 05:00 PM
Certification(s):Board Certified
Accessibility: Details Pending (P, EB, IB, PA)

Nurse Practitioner: Family

Grosch, Dana M, FNP+
Gender: Female
200 Admiral Trost Rd
Ste 1A
Columbia, IL 62236
Phone:(618) 281-7373
NPI:1447651708
Cultural Training Completed: No

IL

Monroe

Nurse Practitioner: Family

Grosch, Dana M, FNP+
Hours: [Mon, Tue, Wed, Thu, Fri] 08:00 AM - 05:00 PM, [Sat, Sun] 12:00 AM - 12:00 PM
Certification(s):Board Certified
Accessibility: Details Pending (P, EB, IB, PA)

Hanebrink, Hannah Marie, FNP+
Gender: Female
200 Admiral Trost Rd
Ste 1A
Columbia, IL 62236
Phone:(618) 281-7373
NPI:1689455024
Cultural Training Completed: No
Hours: [Mon, Tue, Wed, Thu, Fri] 08:00 AM - 05:00 PM, [Sat, Sun] 12:00 AM - 12:00 PM
Accessibility: Details Pending (P, EB, IB, PA)

Pediatrics (Babies, Children)

Birner, Nancy P, MD+
Gender: Female
1019 Valmeyer Rd
Columbia, IL 62236
Phone:(618) 205-7170
NPI:1043214778
Cultural Training Completed: No
Hours: [Mon, Tue, Wed, Thu, Fri] 08:00 AM - 05:00 PM

IL

Monroe

Pediatrics (Babies, Children)

Birner, Nancy P, MD+
Certification(s):Board Certified
Accessibility: Some Criteria Met (P, EB, IB, PA)

Physician Assistant

Schiefer, Jared W, PA-C+
Gender: Male
200 Admiral Trost Rd
Ste 1A
Columbia, IL 62236
Phone:(618) 281-7373
NPI:1548881196
Cultural Training Completed: No
Hours: [Mon, Tue, Wed, Thu, Fri] 08:00 AM - 05:00 PM, [Sat, Sun] 12:00 AM - 12:00 PM
Accessibility: Details Pending (P, EB, IB, PA)

Single Specialty Group

Apex Network Physical Therapy
200 Admiral Trost Rd
Ste 2
Columbia, IL 62236
Phone:(618) 281-3433
NPI:1720300809
Website: https://apexnetworkpt.com/
Cultural Training Completed: Yes

IL

Monroe

Single Specialty Group

Apex Network Physical Therapy
Hours: [Mon, Tue, Wed, Thu, Fri] 07:00 AM - 06:00 PM
Other Language(s):English
Accessibility: Some Criteria Met (P, EB, IB, PA)

ApexNetwork Physical Therapy
215 Admiral Trost Rd
Ste A
Columbia, IL 62236
Phone:(618) 400-0556
NPI:1720300809
Website: https://apexnetworkpt.com/
Cultural Training Completed: No
Hours: [Mon, Tue, Wed, Thu, Fri] 08:00 AM - 05:00 PM
Accessibility: Details Pending (P, EB, IB, PA)

Waterloo

Federally Qualified Health Center (FQHC)

Southern Illinois Healthcare Foundation, dba SIHF Healthcare
509 Hamacher St
Ste 201
Waterloo, IL 62298
Phone:(618) 405-5006
NPI:1821813247

IL

Monroe

Federally Qualified Health Center (FQHC)

Southern Illinois Healthcare Foundation, dba SIHF Healthcare
Cultural Training Completed: Yes
Hours: [Mon, Tue, Wed, Thu, Fri] 08:00 AM - 05:00 PM
Accessibility: Some Criteria Met (P, EB, IB, PA)

Multi-Specialty Group

ATI Physical Therapy Waterloo
180 Waterloo Commons Dr
Ste 101
Waterloo, IL 62298
Phone:(618) 939-5555
NPI:1023129681
Cultural Training Completed: No
Hours: [Mon, Tue, Wed, Thu, Fri] 08:00 AM - 05:00 PM
Accessibility: Details Pending (P, EB, IB, PA)

Nurse Practitioner

Burns, Angela C, FNP+
Gender: Female
509 Hamacher St
Waterloo, IL 62298
Phone:(618) 939-2273
NPI:1992339279
Cultural Training Completed: Yes

IL

Monroe

Nurse Practitioner

Burns, Angela C, FNP+
Hours: [Mon, Tue, Wed, Thu, Fri] 08:00 AM - 05:00 PM
Accessibility: Details Pending (P, EB, IB, PA)

Schnoeker, Danielle Lynn, NP+
Gender: Female
509 Hamacher St
Waterloo, IL 62298
Phone:(618) 939-4200
NPI:1144871120
Cultural Training Completed: Yes
Hours: [Mon, Tue, Wed, Thu, Fri] 08:00 AM - 05:00 PM
Accessibility: Some Criteria Met (P, EB, IB, PA)

Witges, Shanna M, APRN+
Gender: Female
509 Hamacher St
Waterloo, IL 62298
Phone:(618) 939-4200
NPI:1376882647
Cultural Training Completed: Yes
Hours: [Mon, Tue, Wed, Thu, Fri] 08:00 AM - 05:00 PM
Other Language(s):English
Accessibility: Some Criteria Met (P, EB, IB, PA)

IL

Monroe

Nurse Practitioner: Family

Burns, Angela C, FNP+
Gender: Female
509 Hamacher St
Waterloo, IL 62298
Phone:(618) 939-2273
NPI:1992339279
Cultural Training Completed: Yes
Hours: [Mon, Tue, Wed, Thu, Fri] 08:00 AM - 05:00 PM
Accessibility: Details Pending (P P, P EB, P IB, P PA)

Schnoeker, Danielle Lynn, NP+
Gender: Female
509 Hamacher St
Waterloo, IL 62298
Phone:(618) 939-4200
NPI:1144871120
Cultural Training Completed: Yes
Hours: [Mon, Tue, Wed, Thu, Fri] 08:00 AM - 05:00 PM
Accessibility: Some Criteria Met (I P, I EB, I IB, I PA)

Witges, Shanna M, APRN+
Gender: Female
509 Hamacher St
Waterloo, IL 62298
Phone:(618) 939-4200
NPI:1376882647
Cultural Training Completed: Yes

IL

Monroe

Nurse Practitioner: Family

Witges, Shanna M, APRN+
Hours: [Mon, Tue, Wed, Thu, Fri] 08:00 AM - 05:00 PM
Other Language(s):English
Certification(s):Board Certified
Accessibility: Some Criteria Met (I P, I EB, I IB, I PA)

Physician Assistant

Wachtel, Jessica M, PA+
Gender: Female
509 Hamacher St
Waterloo, IL 62298
Phone:(618) 939-4200
NPI:1306829775
Cultural Training Completed: Yes
Hours: [Mon, Tue, Wed, Thu, Fri] 08:00 AM - 05:00 PM
Other Language(s):English
Certification(s):Board Certified
Accessibility: Some Criteria Met (I P, I EB, I IB, I PA)

Rural Health Center (RHC)

Heartland Women's Healthcare - Group
723 Station Xing
Waterloo, IL 62298
Phone:(618) 997-5266

IL

Monroe

Rural Health Center (RHC)

Heartland Women's Healthcare - Group
NPI:1801280409
Website: www.sih.net
Cultural Training Completed: No
Hours: [Mon, Tue, Wed, Thu, Fri] 08:00 AM - 05:00 PM
Accessibility: Some Criteria Met (I P, I EB, I IB, I PA)

Single Specialty Group

Heartland Women's Healthcare - Group
723 Station Xing
Waterloo, IL 62298
Phone:(618) 997-5266
NPI:1851307532
Website: http://www.usaobgyn.com
Cultural Training Completed: No
Hours: [Mon, Tue, Wed, Thu, Fri] 08:00 AM - 05:00 PM
Other Language(s):English
Accessibility: Some Criteria Met (I P, I EB, I IB, I PA)

Perry

Du Quoin

Family Medicine

Burge, Suzanne M, MD
Gender: Female

IL

Perry

Family Medicine

Burge, Suzanne M, MD
1564 S Washington St
Du Quoin, IL 62832
Phone:(800) 355-2470
NPI:1467456798
Cultural Training Completed: Yes
Hours: [Mon, Tue, Wed, Thu, Fri] 08:00 AM - 05:00 PM
Certification(s):Board Certified
Accessibility: Details Pending (P P, P EB, P IB, P PA)

Rathert, Benjamin T, MD+
Gender: Male
1564 S Washington St
Du Quoin, IL 62832
Phone:(800) 408-7351
NPI:1275854853
Cultural Training Completed: Yes
Hours: [Mon, Tue, Wed, Thu, Fri] 08:00 AM - 05:00 PM
Other Language(s):English
Accessibility: Some Criteria Met (I P, I EB, I IB, I PA)

Smith, Charelle Octavia, MD
Gender: Female
1564 S Washington St
Du Quoin, IL 62832
Phone:(618) 542-8702
NPI:1285128504

IL

Perry

Family Medicine

Smith, Charelle Octavia, MD
Cultural Training Completed: No
Hours: [Mon, Tue, Wed, Thu, Fri] 08:00 AM - 05:00 PM
Certification(s):Board Certified
Accessibility: Details Pending (P, EB, IB, PA)

Federally Qualified Health Center (FQHC)

CHRPC Comprehensive Behavioral Health Services
119 Gas Plant Rd
Du Quoin, IL 62832
Phone:(618) 790-2146
NPI:1154078673
Cultural Training Completed: Yes
Hours: [Mon, Tue, Wed, Thu, Fri] 08:00 AM - 05:00 PM
Accessibility: Some Criteria Met (P, EB, IB, PA)

Christopher Greater Area Rural Health Planning Corporation
1564 S Washington St
Du Quoin, IL 62832
Phone:(217) 876-2400
Website: https://www.crhpc.org/
Cultural Training Completed: No

IL

Perry

Federally Qualified Health Center (FQHC)

Christopher Greater Area Rural Health Planning Corporation
Hours: [Mon, Tue, Wed, Thu, Fri] 08:00 AM - 05:00 PM
Other Language(s):English
Accessibility: Details Pending (P, EB, IB, PA)

Rea Clinic Of Du Quoin
1564 S Washington St
Du Quoin, IL 62832
Phone:(618) 542-8702
NPI:1134161805
Website: https://www.crhpc.org
Cultural Training Completed: No
Hours: [Mon, Tue, Wed, Thu, Fri] 08:00 AM - 05:00 PM
Accessibility: Details Pending (P, EB, IB, PA)

Rea Clinic Of Du Quoin
1564 S Washington St
Du Quoin, IL 62832
Phone:(618) 542-8702
NPI:1144200825
Website: https://www.crhpc.org
Cultural Training Completed: No
Hours: [Mon, Tue, Wed, Thu, Fri] 08:00 AM - 05:00 PM

IL

Perry

Federally Qualified Health Center (FQHC)

Rea Clinic Of Du Quoin
Accessibility: Details Pending (P, EB, IB, PA)

Rea Clinic Of Du Quoin
1564 S Washington St
Du Quoin, IL 62832
Phone:(800) 408-7351
NPI:1619957297
Website: https://www.crhpc.org
Cultural Training Completed: No
Hours: [Mon, Tue, Wed, Thu, Fri] 08:00 AM - 05:00 PM
Accessibility: Some Criteria Met (P, EB, IB, PA)

Rea Clinic Of Du Quoin
1564 S Washington St
Du Quoin, IL 62832
Phone:(618) 542-8702
NPI:1073816542
Website: https://www.crhpc.org/
Cultural Training Completed: No
Hours: [Mon, Tue, Wed, Thu, Fri] 08:00 AM - 05:00 PM
Accessibility: Details Pending (P, EB, IB, PA)

IL

Perry

Internal Medicine (General Medical Care)

Johnston, Chad, MD+
Gender: Male
916 N Washington St
Du Quoin, IL 62832
Phone:(618) 790-7401
NPI:1538239520
Cultural Training Completed: No
Hours: [Mon, Tue, Wed, Thu, Fri] 08:00 AM - 05:00 PM
Accessibility: Details Pending (P, EB, IB, PA)

Multi-Specialty Group

****Marshall Browning Hospital**
900 N Washington St
Du Quoin, IL 62832
Phone:(773) 275-2586
NPI:1821099441
Website: https://www.marshallbrowninghospital.com
Cultural Training Completed: No
Hours: [Mon, Tue, Wed, Thu, Fri] 08:00 AM - 05:00 PM
Accessibility: Some Criteria Met (P, EB, IB, PA)

Christopher Rural Health Planning Corporation
1564 S Washington St
Du Quoin, IL 62832
Phone:(618) 542-8702
NPI:1528048105

IL

Perry

Multi-Specialty Group

Christopher Rural Health Planning Corporation
Website: https://www.crhpc.org/
Cultural Training Completed: No
Hours: [Mon, Tue, Wed, Thu, Fri] 08:00 AM - 05:00 PM
Accessibility: Details Pending (P P, P EB, P IB, P PA)

Marshall Browning Specialty Clinic (Cardiology)
900 N Washington St
Du Quoin, IL 62832
Phone:(618) 542-2146
NPI:1770656837
Website: http://www.sih.net
Cultural Training Completed: No
Hours: [Mon, Tue, Wed, Thu, Fri] 08:00 AM - 05:00 PM
Accessibility: Some Criteria Met (I P, I EB, I IB, I PA)

Nurse Practitioner: Family

Fischer, Kendra Megan, NP+
Gender: Female
900 N Washington St
Du Quoin, IL 62832
Phone:(618) 542-2146
NPI:1700294584
Cultural Training Completed: No

IL

Perry

Nurse Practitioner: Family

Fischer, Kendra Megan, NP+
Hours: [Mon, Tue, Wed, Thu, Fri, Sat] 08:00 AM - 05:00 PM, Sun 12:00 PM - 04:00 PM
Accessibility: Some Criteria Met (I P, I EB, I IB, I PA)

Schramke, Kimberly, NP+
Gender: Female
316 E Franklin St
Du Quoin, IL 62832
Phone:(618) 790-9121
NPI:1790113793
Cultural Training Completed: Yes
Hours: [Mon, Tue, Wed, Thu, Fri] 08:00 AM - 05:00 PM
Other Language(s):English
Certification(s):Board Certified
Accessibility: Details Pending (P P, P EB, P IB, P PA)

Physician Assistant

Collard, Tamara E, PA+
Gender: Female
1564 S Washington St
Du Quoin, IL 62832
Phone:(618) 542-8702
NPI:1508960915
Cultural Training Completed: Yes

IL

Perry

Physician Assistant

Collard, Tamara E, PA+
Hours: [Mon, Tue, Wed, Thu, Fri] 08:00 AM - 05:00 PM
Other Language(s):English
Certification(s):Board Certified
Accessibility: Details Pending (P P, P EB, P IB, P PA)

Rural Health Center (RHC)

East Medical Clinic
900 N Washington St
Du Quoin, IL 62832
Phone:(618) 542-2146
NPI:1164666988
Website: http://www.marshallbrowninghospital.com/
Cultural Training Completed: No
Hours: [Mon, Tue, Wed, Thu, Fri, Sat] 08:00 AM - 05:00 PM, Sun 12:00 PM - 04:00 PM
Accessibility: Some Criteria Met (I P, I EB, I IB, I PA)

East Medical Clinic
916 N Washington St
Du Quoin, IL 62832
Phone:(618) 790-7401
NPI:1164666988
Website: http://www.marshallbrowninghospital.com/
Cultural Training Completed: No

IL

Perry

Rural Health Center (RHC)

East Medical Clinic
Hours: [Mon, Tue, Wed, Thu, Fri] 08:00 AM - 05:00 PM
Accessibility: Some Criteria Met (I P, I EB, I IB, I PA)

Marshall Browning Hospital East Medical Clinic
916 N Washington St
Du Quoin, IL 62832
Phone:(618) 790-7401
NPI:1912490277
Website: http://www.marshallbrowninghospital.com/
Cultural Training Completed: No
Hours: [Mon, Tue, Wed, Thu, Fri] 08:00 AM - 05:00 PM
Accessibility: Details Pending (P P, P EB, P IB, P PA)

Marshall Browning Hospital Family Health Center
20 N Washington St
Du Quoin, IL 62832
Phone:(618) 542-2146
NPI:1164666988
Website: http://www.marshallbrowninghospital.com/
Cultural Training Completed: No
Hours: [Mon, Tue, Wed, Thu, Fri] 08:00 AM - 05:00 PM

IL

Perry

Rural Health Center (RHC)

Marshall Browning Hospital Family Health Center
Other Language(s):English
Accessibility: Details Pending (P, EB, IB, PA)

Marshall Browning Hospital Physicians Clinics
905 N Washington St
Du Quoin, IL 62832
Phone:(618) 542-1050
NPI:1164666988
Website: http://www.marshallbrowninghospital.com/
Cultural Training Completed: Yes
Hours: [Mon, Tue, Wed, Thu, Fri] 08:00 AM - 07:00 PM, Sat 08:00 AM - 05:00 PM, Sun 12:00 PM - 04:00 PM
Accessibility: Some Criteria Met (P, EB, IB, PA)

Single Specialty Group

Kims Family Healthcare
316 E Franklin St
Du Quoin, IL 62832
Phone:(618) 790-9121
NPI:1205208642
Website: http://kimsfamilyhealthcarellc.net/
Cultural Training Completed: No

IL

Perry

Single Specialty Group

Kims Family Healthcare
Hours: [Mon, Tue, Wed, Thu, Fri] 08:00 AM - 05:00 PM
Other Language(s):English
Accessibility: Details Pending (P, EB, IB, PA)

Zimmerman Chiropractic Clinic PC
7 E Main St
Du Quoin, IL 62832
Phone:(618) 542-2165
NPI:1396053005
Website: https://www.doczs.com
Cultural Training Completed: No
Hours: [Mon, Wed] 07:00 AM - 07:00 PM, [Tue, Fri] 07:00 AM - 05:00 PM, Thu 07:00 AM - 03:00 PM
Other Language(s):English
Accessibility: Some Criteria Met (P, EB, IB, PA)

Pinckneyville

Family Medicine

Fozard, John Gregg, MD
Gender: Male
5383 State Route 154
Pinckneyville, IL 62274
Phone:(618) 357-2187
NPI:1689646127

IL

Perry

Family Medicine

Fozard, John Gregg, MD
Cultural Training Completed: No
Hours: [Mon, Tue, Wed, Thu, Fri] 08:00 AM - 05:00 PM
Certification(s):Board Certified
Accessibility: Some Criteria Met (P, EB, IB, PA)

Internal Medicine (General Medical Care)

Forbes, Andrew J, MD+
Gender: Male
5383 State Route 154
Pinckneyville, IL 62274
Phone:(618) 357-2187
NPI:1366733800
Cultural Training Completed: No
Hours: [Mon, Tue, Wed, Thu, Fri] 08:00 AM - 05:00 PM, Sat 08:00 AM - 04:00 PM, Sun 12:00 PM - 04:00 PM
After Hours Phone Number:(618) 357-2187
Certification(s):Board Certified
Accessibility: Details Pending (P, EB, IB, PA)

Reyes, Christopher D, MD+
Gender: Male
5383 State Route 154
Pinckneyville, IL 62274
Phone:(618) 357-2131

IL

Perry

Internal Medicine (General Medical Care)

Reyes, Christopher D, MD+
NPI:1407828940
Cultural Training Completed: No
Hours: [Mon, Tue, Wed, Thu, Fri] 08:30 AM - 05:30 PM, Sat 08:00 AM - 04:00 PM, Sun 12:00 PM - 04:00 PM
Certification(s):Board Certified
Accessibility: Details Pending (P, EB, IB, PA)

Multi-Specialty Group

Family Medical Center
5383 State Route 154
Pinckneyville, IL 62274
Phone:(618) 357-2131
NPI:1306818844
Website: https://care.advocatehealth.com
Cultural Training Completed: No
Hours: [Mon, Tue, Wed, Thu, Fri] 08:00 AM - 05:00 PM
Accessibility: Details Pending (P, EB, IB, PA)

Pinckneyville Community Hospital
5383 State Route 154
Pinckneyville, IL 62274
Phone:(618) 529-4455
NPI:1689646523

IL

Perry

Multi-Specialty Group

Pinckneyville Community Hospital
Website: https://www.pvillehosp.org
Cultural Training Completed: No
Hours: [Mon, Tue, Wed, Thu, Fri] 08:00 AM - 05:00 PM
Accessibility: Some Criteria Met (P, EB, IB, PA)

Nurse Practitioner: Family

Frassato, Amanda, FNP+
Gender: Female
5383 State Route 154
Pinckneyville, IL 62274
Phone:(618) 357-2131
NPI:1982336665
Cultural Training Completed: No
Hours: [Mon, Tue, Wed, Thu, Fri] 08:00 AM - 05:00 PM
Accessibility: Some Criteria Met (P, EB, IB, PA)

Pediatrics (Babies, Children)

Forbes, Andrew J, MD+
Gender: Male
5383 State Route 154
Pinckneyville, IL 62274
Phone:(618) 357-2187
NPI:1366733800

IL

Perry

Pediatrics (Babies, Children)

Forbes, Andrew J, MD+
Cultural Training Completed: No
Hours: [Mon, Tue, Wed, Thu, Fri] 08:00 AM - 05:00 PM, Sat 08:00 AM - 04:00 PM, Sun 12:00 PM - 04:00 PM
After Hours Phone Number:(618) 357-2187
Certification(s):Board Certified
Accessibility: Details Pending (P, EB, IB, PA)

Physician Assistant

Eubanks, Angie M, PAC+
Gender: Female
5383 State Route 154
Pinckneyville, IL 62274
Phone:(618) 357-2131
NPI:1306800396
Cultural Training Completed: No
Hours: [Mon, Tue, Wed, Thu, Fri] 08:00 AM - 05:00 PM, [Sat, Sun] 12:00 AM - 11:59 PM
Certification(s):Board Certified
Accessibility: Some Criteria Met (P, EB, IB, PA)

IL

Perry

Rural Health Center (RHC)

Pinckneyville Community Hospital
5383 State Route 154
Pinckneyville, IL 62274
Phone:(618) 357-2131
NPI:1306818844
Website: www.wustl.edu
Cultural Training Completed: No
Hours: [Mon, Tue, Wed, Thu, Fri] 12:00 AM - 11:59 PM
Accessibility: Some Criteria Met (P, EB, IB, PA)

Pope

Golconda

Federally Qualified Health Center (FQHC)

Pope County Clinic
217 S Adams St
Golconda, IL 62938
Phone:(618) 683-3781
NPI:1710979588
Website: http://www.chesi.org/
Cultural Training Completed: No
Hours: [Mon, Tue, Wed, Thu, Fri] 08:00 AM - 05:00 PM
Accessibility: Details Pending (P, EB, IB, PA)

Pope County Medical Clinic
217 S Adams St
Golconda, IL 62938

IL

Pope

Federally Qualified Health Center (FQHC)

Pope County Medical Clinic
Phone:(618) 683-3781
NPI:1275525735
Website: https://www.chesi.org/
Cultural Training Completed: No
Hours: [Mon, Tue, Wed, Thu, Fri] 08:00 AM - 05:00 PM
Other Language(s):English
Accessibility: Some Criteria Met (P, EB, IB, PA)

Nurse Practitioner

Davis, W Christine, FNP+
Gender: Female
217 S Adams St
Golconda, IL 62938
Phone:(618) 683-3781
NPI:1316086788
Cultural Training Completed: Yes
Hours: [Mon, Tue, Wed, Thu, Fri] 08:00 AM - 05:00 PM
Accessibility: Details Pending (P, EB, IB, PA)

Pulaski

Pulaski

Federally Qualified Health Center (FQHC)

Pulaski Clinic
100 Market St

IL

Pulaski

Federally Qualified Health Center (FQHC)

Pulaski Clinic
Pulaski, IL 62976
Phone:(618) 342-6767
NPI:1710979588
Website:
http://www.chesi.org/
Cultural Training Completed: No
Hours: [Mon, Tue, Wed, Thu, Fri] 08:00 AM - 05:00 PM
Accessibility: Details Pending (P, P EB, P IB, P PA)

Pulaski Clinic
100 Market St
Pulaski, IL 62976
Phone:(618) 342-6767
NPI:1063404523
Website:
https://www.chesi.org/
Cultural Training Completed: No
Hours: [Mon, Tue, Wed, Thu, Fri] 08:00 AM - 05:00 PM
Other Language(s):English
Accessibility: Some Criteria Met (I P, I EB, I IB, I PA)

Randolph

Chester

Family Medicine

Kirkpatrick, James Raymond, MD+
Gender: Male
2319 Old Plank Rd
Chester, IL 62233

IL

Randolph

Family Medicine

Kirkpatrick, James Raymond, MD+
Phone:(618) 826-2388
NPI:1225471915
Cultural Training Completed: Yes
Hours: [Mon, Tue, Wed, Thu, Fri] 08:00 AM - 05:00 PM
Certification(s):Board Certified
Accessibility: Details Pending (P, P EB, P IB, P PA)

Lowry-Rohlfing, Lisa A, MD+
Gender: Female
1900 State St
Chester, IL 62233
Phone:(618) 826-4581
NPI:1386755973
Cultural Training Completed: No
Hours: [Mon, Tue, Wed, Thu, Fri, Sat, Sun] 12:00 AM - 11:59 PM
Certification(s):Board Certified
Accessibility: Some Criteria Met (I P, I EB, I IB, I PA)

Molnar, Joseph Patrick, DO+
Gender: Male
1900 State St
Chester, IL 62233
Phone:(618) 826-4581
NPI:1306881412
Cultural Training Completed: No

IL

Randolph

Family Medicine

Molnar, Joseph Patrick, DO+
Hours: [Mon, Tue, Wed, Thu, Fri, Sat, Sun] 12:00 AM - 11:59 PM
Certification(s):Board Certified
Accessibility: Some Criteria Met (I P, I EB, I IB, I PA)

Molnar, Joseph Patrick, DO+
Gender: Male
2319 Old Plank Rd
Chester, IL 62233
Phone:(618) 826-2388
NPI:1306881412
Cultural Training Completed: No
Hours: [Mon, Tue, Wed, Thu, Fri] 08:00 AM - 05:00 PM
Certification(s):Board Certified
Accessibility: Details Pending (P, P EB, P IB, P PA)

Family Medicine (General Family Medical Care)

Kirkpatrick, James Raymond, MD+
Gender: Male
2319 Old Plank Rd
Chester, IL 62233
Phone:(618) 826-2388
NPI:1225471915
Cultural Training Completed: Yes

IL

Randolph

Family Medicine (General Family Medical Care)

Kirkpatrick, James Raymond, MD+
Hours: [Mon, Tue, Wed, Thu, Fri] 08:00 AM - 05:00 PM
Certification(s):Board Certified
Accessibility: Details Pending (P, P EB, P IB, P PA)

Nurse Practitioner

Blechle, Valerie, APRN+
Gender: Female
1900 State St
Chester, IL 62233
Phone:(618) 826-4581
NPI:1508114620
Cultural Training Completed: No
Hours: [Mon, Tue, Wed, Thu, Fri, Sat, Sun] 12:00 AM - 11:59 PM
Accessibility: Some Criteria Met (I P, I EB, I IB, I PA)

Nurse Practitioner: Family

Blechle, Valerie, APRN+
Gender: Female
1900 State St
Chester, IL 62233
Phone:(618) 826-4581
NPI:1508114620
Cultural Training Completed: No

IL

Randolph

Nurse Practitioner: Family

Blechle, Valerie, APRN+
Hours: [Mon, Tue, Wed, Thu, Fri, Sat, Sun] 12:00 AM - 11:59 PM
Accessibility: Some Criteria Met (P, EB, IB, PA)

Rural Health Center (RHC)

Chester Clinic
1900 State St
Chester, IL 62233
Phone:(618) 826-2388
NPI:1629469002
Website: https://www.mhchester.com/
Cultural Training Completed: No
Hours: [Mon, Tue, Wed, Thu, Fri] 08:00 AM - 05:00 PM
Accessibility: Details Pending (P, EB, IB, PA)

Memorial Hospital
2319 Old Plank Rd
Chester, IL 62233
Phone:(618) 826-2388
NPI:1629469002
Website: https://www.mhchester.com/
Cultural Training Completed: No
Hours: [Mon, Fri] 08:00 AM - 05:00 PM, [Tue, Wed, Thu] 07:00 AM - 05:00 PM

IL

Randolph

Rural Health Center (RHC)

Memorial Hospital
Other Language(s):English
Accessibility: Some Criteria Met (P, EB, IB, PA)

Single Specialty Group

ApexNetwork Physical Therapy
2323A Old Plank Rd
Chester, IL 62233
Phone:(618) 826-2949
NPI:1720300809
Website: https://apexnetworkpt.com/
Cultural Training Completed: No
Hours: [Mon, Tue, Wed, Thu, Fri] 08:00 AM - 05:00 PM
Accessibility: Some Criteria Met (P, EB, IB, PA)

Coulterville

Family Medicine

Beckemeyer, Shawn D, MD+
Gender: Female
203 E Grant St
Coulterville, IL 62237
Phone:(618) 443-1362
NPI:1023075264
Cultural Training Completed: No
Hours: [Mon, Tue, Wed, Thu, Fri] 08:00 AM - 05:00 PM

IL

Randolph

Family Medicine

Beckemeyer, Shawn D, MD+
Other Language(s):English
Certification(s):Board Certified
Accessibility: Details Pending (P, EB, IB, PA)

Rural Health Center (RHC)

Coulterville Medical Clinic (RHC)
203 E Grant St
Coulterville, IL 62237
Phone:(618) 758-2331
NPI:1083721567
Website: https://www.spartahospital.com/
Cultural Training Completed: No
Hours: [Mon, Tue, Wed, Thu, Fri] 08:00 AM - 05:00 PM
Other Language(s):English
Accessibility: Details Pending (P, EB, IB, PA)

Red Bud

Family Medicine

Harris, Abby Lea, MD+
Gender: Female
325 Spring St
2
Red Bud, IL 62278
Phone:(618) 282-7373
NPI:1063615714

IL

Randolph

Family Medicine

Harris, Abby Lea, MD+
Cultural Training Completed: No
Hours: [Mon, Tue, Wed, Thu, Fri] 08:00 AM - 05:00 PM
Certification(s):Board Certified
Accessibility: Some Criteria Met (P, EB, IB, PA)

Harris, Abby Lea, MD+
Gender: Female
325 Spring St
Fl 2
Red Bud, IL 62278
Phone:(618) 282-7373
NPI:1063615714
Cultural Training Completed: No
Hours: [Mon, Tue, Wed, Thu, Fri] 08:00 AM - 05:00 PM
Certification(s):Board Certified
Accessibility: Some Criteria Met (P, EB, IB, PA)

Kelley, Julie L, MD+
Gender: Female
325 Spring St
Ste 2
Red Bud, IL 62278
Phone:(618) 282-7373
NPI:1306980552
Cultural Training Completed: Yes

IL

Randolph

Family Medicine

Kelley, Julie L, MD+
Hours: [Mon, Tue, Wed, Thu, Fri] 08:00 AM - 05:00 PM
Certification(s):Board Certified
Accessibility: Some Criteria Met (P, EB, IB, PA)

Sensintaffar, Lowell G, MD+
Gender: Male
325 Spring St
Red Bud, IL 62278
Phone:(618) 282-3831
NPI:1487649067
Cultural Training Completed: No
Hours: [Mon, Tue, Wed, Thu, Fri] 08:00 AM - 05:00 PM, [Sat, Sun] 12:00 AM - 11:59 PM
Certification(s):Board Certified
Accessibility: Some Criteria Met (P, EB, IB, PA)

Sutter, Rosanne L, MD
Gender: Female
325 Spring St
Ste 2
Red Bud, IL 62278
Phone:(618) 939-2273
NPI:1154422673
Cultural Training Completed: Yes
Hours: [Mon, Tue, Wed, Thu, Fri] 08:00 AM - 05:00 PM
Other Language(s):English

IL

Randolph

Family Medicine

Sutter, Rosanne L, MD
Certification(s):Board Certified
Accessibility: Details Pending (P, EB, IB, PA)

Federally Qualified Health Center (FQHC)

SIHF Healthcare
824 Locust St
Red Bud, IL 62278
Phone:(618) 282-6656
NPI:1174688501
Website: https://www.sihf.org/
Cultural Training Completed: No
Hours: [Mon, Tue, Thu, Fri] 08:00 AM - 05:00 PM, Wed 09:00 AM - 05:00 PM
Accessibility: Some Criteria Met (P, EB, IB, PA)

Southern Illinois Dermatology
325 Spring St
Red Bud, IL 62278
Phone:(618) 942-3344
NPI:1942510508
Website: https://www.sihf.org
Cultural Training Completed: No
Hours: [Mon, Tue, Wed, Thu, Fri] 08:00 AM - 05:00 PM
Accessibility: Details Pending (P, EB, IB, PA)

IL

Randolph

Federally Qualified Health Center (FQHC)

Southern Illinois Healthcare Foundation, Inc Red Bud Health Center
824 Locust St
Red Bud, IL 62278
Phone:(618) 282-6656
NPI:1033573183
Website: https://www.sihf.org/
Cultural Training Completed: No
Hours: [Mon, Tue, Thu, Fri] 09:00 AM - 05:00 PM, Wed 08:00 AM - 05:00 PM
Other Language(s):English
Accessibility: Some Criteria Met (P, EB, IB, PA)

Southern Illinois Healthcare Foundation, Inc Red Bud Health Center
824 Locust St
Red Bud, IL 62278
Phone:(618) 282-6656
NPI:1942510508
Website: https://www.sihf.org
Cultural Training Completed: No
Hours: [Mon, Tue, Wed, Thu, Fri] 08:00 AM - 05:00 PM
Accessibility: Details Pending (P, EB, IB, PA)

IL

Randolph

Multi-Specialty Group

ATI Physical Therapy Red Bud
1514 S Main St
Ste 4
Red Bud, IL 62278
Phone:(618) 282-5555
NPI:1023129681
Cultural Training Completed: No
Hours: [Mon, Tue, Wed, Thu, Fri] 08:00 AM - 05:00 PM
Accessibility: Details Pending (P, EB, IB, PA)

Nurse Practitioner

Hawkins, Amanda Lorin taylor, ARNP+
Gender: Female
325 Spring St
Ste 2
Red Bud, IL 62278
Phone:(618) 282-7373
NPI:1013533579
Cultural Training Completed: Yes
Hours: [Mon, Tue, Wed, Thu, Fri] 08:00 AM - 05:00 PM
Accessibility: Some Criteria Met (P, EB, IB, PA)

Schloer, Angela K, NP+
Gender: Female
325 Spring St
Ste 2
Red Bud, IL 62278
Phone:(618) 282-7373
NPI:1992971535
Cultural Training Completed: Yes

IL

Randolph

Nurse Practitioner

Schloer, Angela K, NP+
Hours: [Mon, Tue, Wed, Thu, Fri] 08:00 AM - 05:00 PM
Accessibility: Some Criteria Met (P, EB, IB, PA)

Turner, Danielle, NP+
Gender: Female
325 Spring St
Ste 2
Red Bud, IL 62278
Phone:(618) 282-7373
NPI:1508219056
Cultural Training Completed: No
Hours: [Mon, Tue, Wed, Thu, Fri] 08:00 AM - 05:00 PM
Accessibility: Some Criteria Met (P, EB, IB, PA)

Tuttle, Susan, NP+
Gender: Female
325 Spring St
Ste 2
Red Bud, IL 62278
Phone:(618) 282-7373
NPI:1740286988
Cultural Training Completed: No
Hours: [Mon, Tue, Wed, Thu, Fri] 08:00 AM - 05:00 PM
Accessibility: Some Criteria Met (P, EB, IB, PA)

Nurse Practitioner: Adult Health

Tuttle, Susan, NP+
Gender: Female

IL

Randolph

Nurse Practitioner: Adult Health

Tuttle, Susan, NP+
325 Spring St
Ste 2
Red Bud, IL 62278
Phone:(618) 282-7373
NPI:1740286988
Cultural Training Completed: No
Hours: [Mon, Tue, Wed, Thu, Fri] 08:00 AM - 05:00 PM
Accessibility: Some Criteria Met (P, EB, IB, PA)

Nurse Practitioner: Family

Hawkins, Amanda Lorin taylor, ARNP+
Gender: Female
325 Spring St
Ste 2
Red Bud, IL 62278
Phone:(618) 282-7373
NPI:1013533579
Cultural Training Completed: Yes
Hours: [Mon, Tue, Wed, Thu, Fri] 08:00 AM - 05:00 PM
Accessibility: Some Criteria Met (P, EB, IB, PA)

Reichling, Shelley Dawn, NP+
Gender: Female
824 Locust St
Red Bud, IL 62278
Phone:(618) 282-6656
NPI:1144672627

IL

Randolph

Nurse Practitioner: Family

Reichling, Shelley Dawn, NP+
Cultural Training Completed: No
Hours: [Mon, Tue, Wed, Thu, Fri] 08:00 AM - 05:00 PM
Certification(s):Board Certified
Accessibility: Some Criteria Met (P, EB, IB, PA)

Roth, Kara K, APRN+
Gender: Female
325 Spring St
Red Bud, IL 62278
Phone:(618) 282-3831
NPI:1780256412
Cultural Training Completed: Yes
Hours: [Mon, Tue, Wed, Thu, Fri] 08:00 AM - 05:00 PM, [Sat, Sun] 12:00 AM - 11:59 PM
Accessibility: Some Criteria Met (P, EB, IB, PA)

Roth, Kara K, APRN+
Gender: Female
325 Spring St
Ste 2
Red Bud, IL 62278
Phone:(618) 282-7373
NPI:1780256412
Cultural Training Completed: Yes
Hours: [Mon, Tue, Wed, Thu, Fri] 08:00 AM - 05:00 PM

IL

Randolph

Nurse Practitioner: Family

Roth, Kara K, APRN+
Accessibility: Some Criteria Met (P, EB, IB, PA)

Schloer, Angela K, NP+
Gender: Female
325 Spring St
Ste 2
Red Bud, IL 62278
Phone:(618) 282-7373
NPI:1992971535
Cultural Training Completed: Yes
Hours: [Mon, Tue, Wed, Thu, Fri] 08:00 AM - 05:00 PM
Certification(s):Board Certified
Accessibility: Some Criteria Met (P, EB, IB, PA)

Turner, Danielle, NP+
Gender: Female
325 Spring St
Ste 2
Red Bud, IL 62278
Phone:(618) 282-7373
NPI:1508219056
Cultural Training Completed: No
Hours: [Mon, Tue, Wed, Thu, Fri] 08:00 AM - 05:00 PM
Certification(s):Board Certified
Accessibility: Some Criteria Met (P, EB, IB, PA)

IL

Randolph

Physician Assistant

Harriman, Amber, PA+
Gender: Female
325 Spring St
Ste 2
Red Bud, IL 62278
Phone:(618) 282-7373
NPI:1033307996
Cultural Training Completed: No
Hours: [Mon, Tue, Wed, Thu, Fri] 08:00 AM - 05:00 PM
Accessibility: Some Criteria Met (I P, I EB, I IB, I PA)

Rural Health Center (RHC)

Deaconess Illinois Red Bud Regional Hospital, Inc. dba Red Bud Regional Care
325 Spring St
Fl 2
Red Bud, IL 62278
Phone:(618) 282-7373
NPI:1619693926
Cultural Training Completed: No
Hours: [Mon, Tue, Wed, Thu, Fri] 08:00 AM - 05:00 PM
Accessibility: Some Criteria Met (I P, I EB, I IB, I PA)

Red Bud Health Clinic
325 Spring St
Red Bud, IL 62278
Phone:(618) 282-7373
NPI:1619693926

IL

Randolph

Rural Health Center (RHC)

Red Bud Health Clinic
Cultural Training Completed: No
Hours: [Mon, Tue, Wed, Thu, Fri] 08:00 AM - 05:00 PM
Accessibility: Some Criteria Met (I P, I EB, I IB, I PA)

Red Bud Health Clinic
325 Spring St
2
Red Bud, IL 62278
Phone:(618) 282-7373
NPI:1619693926
Cultural Training Completed: No
Hours: [Mon, Tue, Wed, Thu, Fri] 08:00 AM - 05:00 PM
Accessibility: Some Criteria Met (I P, I EB, I IB, I PA)

Sparta

Family Medicine

Coulter, Russell E, MD+
Gender: Male
818 E Broadway St
Sparta, IL 62286
Phone:(618) 443-2177
NPI:1548227606
Cultural Training Completed: No
Hours: [Mon, Tue, Wed, Thu, Fri] 08:00 AM - 05:00 PM
Certification(s):Board Certified

IL

Randolph

Family Medicine

Coulter, Russell E, MD+
Accessibility: Some Criteria Met (I P, I EB, I IB, I PA)

Multi-Specialty Group

North Campus Healthcare
1300 N Market St
Sparta, IL 62286
Phone:(618) 443-1303
NPI:1114984226
Website: https://www.spartahospital.com/
Cultural Training Completed: Yes
Hours: [Mon, Tue, Wed, Thu, Fri] 08:00 AM - 05:00 PM
Accessibility: Some Criteria Met (I P, I EB, I IB, I PA)

Southwestern Community Health
211 S Burns Ave
Sparta, IL 62286
Phone:(618) 443-1303
NPI:1114984226
Website: https://www.spartahospital.com/
Cultural Training Completed: Yes
Hours: [Mon, Tue, Wed, Thu, Fri] 08:00 AM - 05:00 PM
Accessibility: Some Criteria Met (I P, I EB, I IB, I PA)

IL

Randolph

Nurse Practitioner: Adult Health

Wilson, Destiny Ann, NP+
Gender: Female
1300 N Market St
Sparta, IL 62286
Phone:(618) 443-1303
NPI:1265976039
Cultural Training Completed: No
Hours: [Mon, Tue, Wed, Thu, Fri] 08:00 AM - 05:00 PM
Accessibility: Details Pending (P P, P EB, P IB, P PA)

Nurse Practitioner: Family

Dearmond, Alisa D, MSN+
Gender: Female
1300 N Market St
Sparta, IL 62286
Phone:(618) 443-1303
NPI:1427456961
Cultural Training Completed: Yes
Hours: [Mon, Tue, Wed, Thu, Fri] 08:00 AM - 05:00 PM
Certification(s):Board Certified
Accessibility: Some Criteria Met (I P, I EB, I IB, I PA)

Pediatrics (Babies, Children)

Eppstein, Amy H, MD+
Gender: Female
207 S Burns Ave

IL

Randolph

Pediatrics (Babies, Children)

Eppstein, Amy H, MD+
Sparta, IL 62286
Phone:(618) 443-3084
NPI:1962761122
Cultural Training Completed: No
Hours: [Mon, Tue, Wed, Thu, Fri] 08:00 AM - 05:00 PM
Other Language(s):English,Cantonese,Mandarin
Certification(s):Board Certified
Accessibility: Details Pending (P, EB, IB, PA)

Physician Assistant

Franklin, Caylee Dawn, PA-C+
Gender: Female
1300 N Market St
Sparta, IL 62286
Phone:(618) 443-1303
NPI:1255051942
Cultural Training Completed: Yes
Hours: [Mon, Tue, Wed, Thu, Fri] 08:00 AM - 05:00 PM
Accessibility: Details Pending (P, EB, IB, PA)

Rural Health Center (RHC)

Family Health Centre
207 S Burns Ave
Sparta, IL 62286
Phone:(618) 443-3084

IL

Randolph

Rural Health Center (RHC)

Family Health Centre
NPI:1750497194
Website: www.spartacommunityhospital.com
Cultural Training Completed: No
Hours: [Mon, Tue, Wed, Thu, Fri] 07:30 AM - 05:00 PM
Accessibility: Details Pending (P, EB, IB, PA)

North Campus Healthcare
1300 N Market St
Sparta, IL 62286
Phone:(618) 443-1362
NPI:1922242130
Website: www.spartacommunityhospital.com
Cultural Training Completed: No
Hours: [Mon, Tue, Wed, Thu, Fri] 08:00 AM - 05:00 PM
Accessibility: Details Pending (P, EB, IB, PA)

North Campus Healthcare
1300 N Market St
Sparta, IL 62286
Phone:(618) 443-1303
NPI:1669588000
Website: www.spartacommunityhospital.com

IL

Randolph

Rural Health Center (RHC)

North Campus Healthcare
Cultural Training Completed: No
Hours: [Mon, Tue, Wed, Thu, Fri] 08:00 AM - 05:00 PM
Accessibility: Details Pending (P, EB, IB, PA)

North Campus Healthcare
1300 N Market St
Sparta, IL 62286
Phone:(618) 443-1303
NPI:1740395003
Website: http://www.spartacommunityhospital.com
Cultural Training Completed: No
Hours: [Mon, Tue, Wed, Thu, Fri] 08:00 AM - 05:00 PM
Accessibility: Details Pending (P, EB, IB, PA)

North Campus Healthcare
1300 N Market St
Sparta, IL 62286
Phone:(618) 443-1303
NPI:1083721567
Website: https://www.spartahospital.com/
Cultural Training Completed: No

IL

Randolph

Rural Health Center (RHC)

North Campus Healthcare
Hours: [Mon, Tue, Wed, Thu, Fri] 08:00 AM - 05:00 PM
Other Language(s):English
Accessibility: Details Pending (P, EB, IB, PA)

North Campus Healthcare
1300 N Market St
Sparta, IL 62286
Phone:(618) 443-4138
NPI:1740395045
Website: www.spartahospital.com
Cultural Training Completed: No
Hours: [Mon, Tue, Wed, Thu, Fri] 08:00 AM - 05:00 PM
Other Language(s):English
Accessibility: Details Pending (P, EB, IB, PA)

Sparta Community Hospital dba Quality Healthcare Clinics
211 S Burns Ave
Sparta, IL 62286
Phone:(618) 443-4889
NPI:1922242130
Website: www.spartacommunityhospital.com
Cultural Training Completed: No

IL

Randolph

Rural Health Center (RHC)

Sparta Community Hospital dba Quality Healthcare Clinics
Hours: [Mon, Tue, Wed, Thu, Fri] 08:00 AM - 05:00 PM
Accessibility: Some Criteria Met (P, EB, IB, PA)

Sparta Community Hospital dba Quality Healthcare Clinics
215 S Burns Ave
Sparta, IL 62286
Phone:(618) 443-4889
NPI:1922114800
Website: https://www.spartahospital.com
Cultural Training Completed: No
Hours: [Mon, Tue, Wed, Thu, Fri] 08:00 AM - 05:00 PM
Accessibility: Some Criteria Met (P, EB, IB, PA)

Sparta Medical Office
215 S Burns Ave
Sparta, IL 62286
Phone:(618) 443-4889
NPI:1740395003
Website: http://www.spartacommunityhospital.com
Cultural Training Completed: No
Hours: Mon 08:30 AM - 07:00 PM, [Tue, Wed,

IL

Randolph

Rural Health Center (RHC)

Sparta Medical Office
Thu, Fri] 08:30 AM - 05:00 PM
Accessibility: Some Criteria Met (P, EB, IB, PA)

Sparta Medical Office
215 S Burns Ave
Sparta, IL 62286
Phone:(618) 443-4889
NPI:1750497194
Website: www.spartacommunityhospital.com
Cultural Training Completed: No
Hours: [Mon, Tue, Wed, Thu, Fri] 08:00 AM - 05:00 PM
Other Language(s):English
Accessibility: Some Criteria Met (P, EB, IB, PA)

Steeleville

Family Medicine

Kirkpatrick, James Raymond, MD+
Gender: Male
602 W Shawneetown Trl
Steeleville, IL 62288
Phone:(618) 965-3382
NPI:1225471915
Cultural Training Completed: Yes
Hours: [Mon, Tue, Wed, Thu, Fri] 08:00 AM - 05:00 PM

IL

Randolph

Family Medicine

Kirkpatrick, James Raymond, MD+
Certification(s):Board Certified
Accessibility: Some Criteria Met (P, EB, IB, PA)

Lowry-Rohlfing, Lisa A, MD+
Gender: Female
602 W Shawneetown Trl
Steeleville, IL 62288
Phone:(618) 965-3382
NPI:1386755973
Cultural Training Completed: No
Hours: [Mon, Tue, Wed, Thu, Fri] 08:00 AM - 05:00 PM
Certification(s):Board Certified
Accessibility: Details Pending (P, EB, IB, PA)

Molnar, Joseph Patrick, DO#
Gender: Male
602 W Shawneetown Trl
Steeleville, IL 62288
Phone:(618) 965-3382
NPI:1306881412
Cultural Training Completed: No
Hours: [Mon, Tue, Wed, Thu, Fri] 08:00 AM - 05:00 PM
Certification(s):Board Certified

IL

Randolph

Family Medicine

Molnar, Joseph Patrick, DO#
Accessibility: Details Pending (P, EB, IB, PA)

Preuss, Mark David, MD+
Gender: Male
9 Westwood Dr
Steeleville, IL 62288
Phone:(618) 965-3466
NPI:1952368110
Cultural Training Completed: No
Hours: [Mon, Tue, Wed, Thu, Fri] 08:00 AM - 05:00 PM
Accessibility: Details Pending (P, EB, IB, PA)

Family Medicine (General Family Medical Care)

Kirkpatrick, James Raymond, MD+
Gender: Male
602 W Shawneetown Trl
Steeleville, IL 62288
Phone:(618) 965-3382
NPI:1225471915
Cultural Training Completed: Yes
Hours: [Mon, Tue, Wed, Thu, Fri] 08:00 AM - 05:00 PM
Certification(s):Board Certified
Accessibility: Some Criteria Met (P, EB, IB, PA)

IL

Randolph

Federally Qualified Health Center (FQHC)

Southern Illinois Dermatology
101 E Broadway
Steeleville, IL 62288
Phone:(618) 965-5300
NPI:1942510508
Website: https://www.sihf.org
Cultural Training Completed: No
Hours: [Mon, Tue, Wed, Thu, Fri] 08:00 AM - 05:00 PM
Accessibility: Details Pending (P, EB, IB, PA)

Nurse Practitioner

Blechle, Valerie, APRN+
Gender: Female
602 W Shawneetown Trl
Steeleville, IL 62288
Phone:(618) 965-3382
NPI:1508114620
Cultural Training Completed: No
Hours: [Mon, Tue, Wed, Thu, Fri] 08:00 AM - 05:00 PM
Accessibility: Details Pending (P, EB, IB, PA)

Nurse Practitioner: Family

Blechle, Valerie, APRN+
Gender: Female

IL

Randolph

Nurse Practitioner: Family

Blechle, Valerie, APRN+
602 W Shawneetown Trl
Steeleville, IL 62288
Phone:(618) 965-3382
NPI:1508114620
Cultural Training Completed: No
Hours: [Mon, Tue, Wed, Thu, Fri] 08:00 AM - 05:00 PM
Accessibility: Details Pending (P, EB, IB, PA)

Physician Assistant

Albertini, Angela M, PA+
Gender: Female
602 W Shawneetown Trl
Steeleville, IL 62288
Phone:(618) 965-3382
NPI:1386979839
Cultural Training Completed: No
Hours: [Mon, Tue, Wed, Thu, Fri] 08:00 AM - 05:00 PM
Accessibility: Details Pending (P, EB, IB, PA)

Chamness, Karen J, PA+
Gender: Female
9 Westwood Dr
Steeleville, IL 62288
Phone:(618) 965-3466
NPI:1861459034

IL

Randolph

Physician Assistant

Chamness, Karen J, PA+
Cultural Training Completed: No
Hours: [Mon, Tue, Wed, Thu, Fri] 08:00 AM - 05:00 PM
Accessibility: Details Pending (P, EB, IB, PA)

Rural Health Center (RHC)

Memorial Hospital
602 W Shawneetown Trl
Steeleville, IL 62288
Phone:(618) 965-3382
NPI:1225429566
Website: https://www.mhchester.com/
Cultural Training Completed: No
Hours: [Mon, Tue, Wed, Thu, Fri] 08:00 AM - 05:00 PM
Other Language(s):English
Accessibility: Some Criteria Met (I P, I EB, I IB, I PA)

Steeleville Clinic
9 Westwood Dr
Steeleville, IL 62288
Phone:(618) 965-3466
NPI:1669588000
Website: www.spartacommunityhospital.com
Cultural Training Completed: No

IL

Randolph

Rural Health Center (RHC)

Steeleville Clinic
Hours: [Mon, Thu] 08:30 AM - 07:00 PM, [Tue, Wed, Fri] 08:30 AM - 05:00 PM
Accessibility: Details Pending (P, EB, IB, PA)

Richland

Olney

Family Medicine

Atwood, Brian L, MD+
Gender: Male
1400 N East St
Olney, IL 62450
Phone:(618) 395-1400
NPI:1235182809
Cultural Training Completed: No
Hours: [Mon, Tue, Wed, Thu, Fri] 08:00 AM - 05:00 PM
Certification(s):Board Certified
Accessibility: Details Pending (P, EB, IB, PA)

Clayton, Paige Breanne, MD+
Gender: Female
363 N West St
Olney, IL 62450
Phone:(618) 392-9400
NPI:1942792726
Cultural Training Completed: No
Hours: [Mon, Tue, Wed, Thu, Fri] 08:00 AM - 05:00 PM

IL

Richland

Family Medicine

Clayton, Paige Breanne, MD+
Certification(s):Board Certified
Accessibility: Some Criteria Met (P, EB, IB, PA)

Ginder, Gretchen L, NP+
Gender: Female
363 N West St
Olney, IL 62450
Phone:(618) 392-9400
NPI:1124673256
Cultural Training Completed: No
Hours: [Mon, Tue, Wed, Thu, Fri] 08:00 AM - 05:00 PM
Accessibility: Details Pending (P, EB, IB, PA)

Federally Qualified Health Center (FQHC)

SIHF Healthcare Olney
1120 N East St
Olney, IL 62450
Phone:(618) 395-5222
NPI:1942510508
Website: https://www.sihf.org
Cultural Training Completed: No
Hours: [Mon, Tue, Wed, Thu, Fri] 08:00 AM - 05:00 PM
Accessibility: Details Pending (P, EB, IB, PA)

IL

Richland

Federally Qualified Health Center (FQHC)

SIHF Weber Medical Clinic
1120 N East St
Olney, IL 62450
Phone:(618) 395-5222
NPI:1679844468
Website: http://www.sihf.org/
Cultural Training Completed: No
Hours: [Mon, Tue, Wed, Thu, Fri] 08:00 AM - 05:00 PM
Accessibility: Some Criteria Met (P, EB, IB, PA)

General Practice

Olney Medical Clinic
504 Micah Dr
Olney, IL 62450
Phone:(618) 388-3128
NPI:1295834208
Website: https://www.wabashgeneral.com
Cultural Training Completed: No
Hours: [Mon, Tue, Wed, Thu, Fri] 08:00 AM - 05:00 PM
Accessibility: Some Criteria Met (P, EB, IB, PA)

Internal Medicine (General Medical Care)

Devenecia, Luis C, MD+
Gender: Male
1120 N East St

IL

Richland

Internal Medicine (General Medical Care)

Devenecia, Luis C, MD+
Olney, IL 62450
Phone:(618) 395-5222
NPI:1750495792
Cultural Training Completed: No
Hours: [Mon, Tue, Wed, Thu, Fri] 08:30 AM - 05:00 PM
Other Language(s):Filipino,English
Certification(s):Board Certified
Accessibility: Some Criteria Met (P, EB, IB, PA)

Multi-Specialty Group

Affinity Family Health and Wellness PLLC
1108 N East St
Olney, IL 62450
Phone:(618) 429-9453
NPI:1568938090
Website: https://affinityhealthwellness.business.site/
Cultural Training Completed: No
Hours: [Mon, Tue, Wed, Thu, Fri] 08:00 AM - 05:00 PM
Accessibility: Details Pending (P, EB, IB, PA)

Carle RMH Primary Care
363 N West St
Olney, IL 62450

IL

Richland

Multi-Specialty Group

Carle RMH Primary Care
Phone:(618) 392-9400
NPI:1700063179
Website: http://www.carle.org/
Cultural Training Completed: No
Hours: [Mon, Tue, Wed, Thu, Fri] 08:00 AM - 05:00 PM
Accessibility: Some Criteria Met (P, EB, IB, PA)

Jamee Baltzell, APRN
1707 E Main St
Ste 2
Olney, IL 62450
Phone:(618) 879-2150
NPI:1568938090
Website: https://affinityhealthwellness.business.site/
Cultural Training Completed: No
Hours: [Mon, Tue, Wed, Thu, Fri] 08:30 AM - 05:00 PM
Other Language(s):English
Accessibility: Some Criteria Met (P, EB, IB, PA)

RMH Professional Services
800 E Locust St
Olney, IL 62450
Phone:(618) 392-1786
NPI:1700063179
Website: http://www.carle.org/

IL

Richland

Multi-Specialty Group

RMH Professional Services
Cultural Training Completed: No
Hours: [Mon, Tue, Wed, Thu, Fri] 08:00 AM - 05:00 PM
Other Language(s):English
Accessibility: Details Pending (P, EB, IB, PA)

RMH Professional Services
605 E Main St
Olney, IL 62450
Phone:(618) 392-1786
NPI:1700063179
Website: http://www.carle.org/
Cultural Training Completed: No
Hours: [Mon, Tue, Wed, Thu, Fri] 08:00 AM - 05:00 PM
Accessibility: Details Pending (P, EB, IB, PA)

Richlandmemorialhospitalinc
800 E Locust St
Olney, IL 62450
Phone:(618) 395-2131
NPI:1467492124
Website: https://mercyhealthsystem.org/
Cultural Training Completed: No

IL

Richland

Multi-Specialty Group

Richlandmemorialhospitalinc
Hours: [Mon, Tue, Wed, Thu, Fri] 08:00 AM - 05:00 PM
Other Language(s):English
Accessibility: Details Pending (P, EB, IB, PA)

Nurse Practitioner

Garbe, Kylie Lynn, NP+
Gender: Female
1120 N East St
Olney, IL 62450
Phone:(618) 395-5222
NPI:1932684313
Cultural Training Completed: No
Hours: [Mon, Tue, Wed, Thu, Fri] 08:30 AM - 05:00 PM
Certification(s):Board Certified
Accessibility: Some Criteria Met (P, EB, IB, PA)

Nurse Practitioner: Family

Boyles, Marlissa A, APN+
Gender: Female
405 S Whittle Ave
Olney, IL 62450
Phone:(618) 838-0176
NPI:1316314933
Cultural Training Completed: Yes

IL

Richland

Nurse Practitioner: Family

Boyles, Marlissa A, APN+
Hours: [Mon, Tue, Wed, Thu, Fri] 09:00 AM - 05:00 PM
Other Language(s):English
Certification(s):Board Certified
Accessibility: Details Pending (P, EB, IB, PA)

Bump, Jamie K, ARNP+
Gender: Female
1120 N East St
Olney, IL 62450
Phone:(618) 395-5222
NPI:1912250432
Cultural Training Completed: No
Hours: [Mon, Tue, Wed, Thu, Fri] 08:30 AM - 05:00 PM
Certification(s):Board Certified
Accessibility: Some Criteria Met (P, EB, IB, PA)

Millsap, Ryan Matthew, APRN+
Gender: Male
363 N West St
Olney, IL 62450
Phone:(618) 392-9400
NPI:1811723000
Cultural Training Completed: No

IL

Richland

Nurse Practitioner: Family

Millsap, Ryan Matthew, APRN+
Hours: [Mon, Tue, Wed, Thu, Fri] 08:00 AM - 05:00 PM
Accessibility: Some Criteria Met (P, EB, IB, PA)

Street, Marcia Ann, NP+
Gender: Female
363 N West St
Olney, IL 62450
Phone:(618) 392-9400
NPI:1861999344
Cultural Training Completed: No
Hours: [Mon, Tue, Wed, Thu, Fri] 08:00 AM - 05:00 PM
After Hours Phone Number:(618) 392-9400
Accessibility: Some Criteria Met (P, EB, IB, PA)

Weber, Alyssa, APRN+
Gender: Female
363 N West St
Olney, IL 62450
Phone:(618) 392-9400
NPI:1366231599
Cultural Training Completed: No
Hours: [Mon, Tue, Wed, Thu, Fri] 08:00 AM - 05:00 PM
Accessibility: Details Pending (P, EB, IB, PA)

IL

Richland

Nurse Practitioner: Pediatrics (Babies, Children)

Clow, Rachel, APRN+
Gender: Female
363 N West St
Olney, IL 62450
Phone:(618) 392-9418
NPI:1457079006
Cultural Training Completed: No
Hours: [Mon, Tue, Wed, Thu, Fri] 08:00 AM - 05:00 PM
Accessibility: Some Criteria Met (I P, I EB, I IB, I PA)

Physician Assistant

Thompson, Mackenzie, PA+
Gender: Female
363 N West St
Olney, IL 62450
Phone:(618) 392-9400
NPI:1972210995
Cultural Training Completed: No
Hours: [Mon, Tue, Wed, Thu, Fri] 08:00 AM - 05:00 PM
Accessibility: Some Criteria Met (I P, I EB, I IB, I PA)

Rural Health Center (RHC)

Carle Primary Care
363 N West St
Olney, IL 62450
Phone:(618) 392-9400
NPI:1326566290

IL

Richland

Rural Health Center (RHC)

Carle Primary Care
Cultural Training Completed: No
Hours: [Mon, Tue, Wed, Thu, Fri] 08:00 AM - 05:00 PM
Accessibility: Details Pending (P P, P EB, P IB, P PA)

Carle Primary Care
363 N West St
Olney, IL 62450
Phone:(618) 392-9400
NPI:1326566290
Cultural Training Completed: No
Hours: [Mon, Tue, Wed, Thu, Fri] 08:00 AM - 05:00 PM
Accessibility: Details Pending (P P, P EB, P IB, P PA)

Carle RMH Primary Care
605 E Main St
Olney, IL 62450
Phone:(618) 392-9400
NPI:1053792689
Website: https://www.sihf.org
Cultural Training Completed: No
Hours: [Mon, Tue, Wed, Thu, Fri] 08:00 AM - 05:00 PM
Accessibility: Details Pending (P P, P EB, P IB, P PA)

IL

Richland

Rural Health Center (RHC)

Carle RMH Primary Care
605 E Main St
Olney, IL 62450
Phone:(618) 392-9400
NPI:1922475037
Cultural Training Completed: No
Hours: [Mon, Tue, Wed, Thu, Fri] 08:00 AM - 05:00 PM
Other Language(s):English
Accessibility: Details Pending (P P, P EB, P IB, P PA)

Carle RMH Primary Care
363 N West St
Olney, IL 62450
Phone:(618) 392-9418
NPI:1326566290
Website: http://www.carle.org
Cultural Training Completed: No
Hours: [Mon, Tue, Wed, Thu, Fri] 08:00 AM - 05:00 PM
Accessibility: Some Criteria Met (I P, I EB, I IB, I PA)

Carle RMH Primary Care
605 E Main St
Olney, IL 62450
Phone:(618) 392-9400
NPI:1326566290
Website: http://www.carle.org

IL

Richland

Rural Health Center (RHC)

Carle RMH Primary Care
Cultural Training Completed: No
Hours: [Mon, Tue, Wed, Thu, Fri] 08:00 AM - 05:00 PM
Accessibility: Details Pending (P P, P EB, P IB, P PA)

Carle Richland Memorial Hospital
800 E Locust St
Olney, IL 62450
Phone:(618) 395-7340
NPI:1326566290
Website: http://www.carle.org
Cultural Training Completed: No
Hours: [Mon, Tue, Wed, Thu, Fri] 08:00 AM - 05:00 PM
Other Language(s):English
Accessibility: Some Criteria Met (I P, I EB, I IB, I PA)

Olney Medical Clinic
504 Micah Dr
Olney, IL 62450
Phone:(618) 388-3128
NPI:1578012084
Website: https://www.wabashgeneral.com
Cultural Training Completed: No

IL

Richland

Rural Health Center (RHC)

Olney Medical Clinic
Hours: [Mon, Tue, Wed, Thu, Fri] 08:00 AM - 05:00 PM
Accessibility: Some Criteria Met (P, EB, IB, PA)

RMH Family Practice
1200 N East St
Olney, IL 62450
Phone:(618) 395-5222
NPI:1053792689
Website: https://www.sihf.org
Cultural Training Completed: No
Hours: [Mon, Tue, Wed, Fri, Sat, Sun] 12:00 AM - 11:59 PM, Thu 08:00 AM - 12:00 PM
Accessibility: Details Pending (P, EB, IB, PA)

RMH Family Practice
1200 N East St
Olney, IL 62450
Phone:(618) 395-5222
NPI:1922475037
Cultural Training Completed: No
Hours: [Mon, Tue, Wed, Thu, Fri] 08:00 AM - 05:00 PM
Other Language(s):English
Accessibility: Details Pending (P, EB, IB, PA)

IL

Richland

Rural Health Center (RHC)

RMH West Salem RHC
800 E Locust St
Olney, IL 62450
Phone:(618) 392-1786
NPI:1922475037
Cultural Training Completed: No
Hours: [Mon, Tue, Wed, Thu, Fri] 08:00 AM - 05:00 PM
Other Language(s):English
Accessibility: Some Criteria Met (P, EB, P IB, P PA)

Richland Memorial Hospital
800 E Locust St
Olney, IL 62450
Phone:(618) 395-7340
NPI:1053792689
Website: https://www.sihf.org
Cultural Training Completed: No
Hours: [Mon, Tue, Wed, Thu, Fri] 08:00 AM - 05:00 PM
Other Language(s):English
Accessibility: Some Criteria Met (P, EB, IB, PA)

Richland Memorial Hospital, Inc
363 N West St
Olney, IL 62450
Phone:(618) 392-9400
NPI:1053792689

IL

Richland

Rural Health Center (RHC)

Richland Memorial Hospital, Inc
Website: https://www.sihf.org
Cultural Training Completed: No
Hours: [Mon, Tue, Wed, Thu, Fri] 08:00 AM - 05:00 PM
Accessibility: Some Criteria Met (P, EB, IB, PA)

Saint Clair

Belleville

Family Medicine

Adams, Donald Glenn, MD+
Gender: Male
130 Lincoln Place Ct
Ste 130
Belleville, IL 62221
Phone:(618) 257-1297
NPI:1508842352
Cultural Training Completed: No
Hours: [Mon, Tue, Wed, Thu, Fri] 08:00 AM - 05:00 PM
Certification(s):Board Certified
Accessibility: Details Pending (P, EB, IB, PA)

Harris, Angie M, DO+
Gender: Female
4600 Memorial Dr
Ste 120
Belleville, IL 62226
Phone:(618) 222-1020

IL

Saint Clair

Family Medicine

Harris, Angie M, DO+
NPI:1972694685
Cultural Training Completed: No
Hours: [Mon, Tue, Wed, Thu, Fri] 08:00 AM - 05:00 PM
Other Language(s):English
Accessibility: Details Pending (P, EB, IB, PA)

Harris, Angie M, DO+
Gender: Female
4600 Memorial Dr
Ste 260
Belleville, IL 62226
Phone:(618) 257-4100
NPI:1972694685
Cultural Training Completed: No
Hours: [Mon, Tue, Wed, Thu, Fri] 08:00 AM - 05:00 PM
Other Language(s):English
Accessibility: Details Pending (P, EB, IB, PA)

Keys, Joya A, DO+
Gender: Female
4600 Memorial Dr
Ste 400
Belleville, IL 62226
Phone:(618) 235-0460
NPI:1982199287
Cultural Training Completed: No
Hours: [Mon, Tue, Wed, Thu, Fri] 08:00 AM -

IL

Saint Clair

Family Medicine

Keys, Joya A, DO+
05:00 PM, [Sat, Sun] 12:00 AM - 12:00 PM
Certification(s):Board Certified
Accessibility: Details Pending (P, EB, IB, PA)

Khan, Mahrukh A, MD+
Gender: Female
14 Park Pl
Ste A
Belleville, IL 62226
Phone:(618) 398-6266
NPI:1568596336
Cultural Training Completed: No
Hours: [Mon, Tue, Wed, Thu, Fri] 08:00 AM - 05:00 PM
After Hours Phone Number:(618) 398-6266
Other Language(s):English,Urdu,Hindi,Punjabi,Arabic,Bengali,Panjabi
Certification(s):Board Certified
Accessibility: Details Pending (P, EB, IB, PA)

Lebeau, David P, MD#
Gender: Male
7210 W Main St
Belleville, IL 62223
Phone:(618) 398-8840
NPI:1982707857
Cultural Training Completed: Yes

IL

Saint Clair

Family Medicine

Lebeau, David P, MD#
Hours: [Mon, Tue, Wed, Thu, Fri] 08:00 AM - 05:00 PM
Other Language(s):English
Certification(s):Board Certified
Accessibility: Details Pending (P, EB, IB, PA)

Nash, Anne N, MD+
Gender: Female
180 S 3rd St
Ste 104
Belleville, IL 62220
Phone:(618) 222-4701
NPI:1558440776
Cultural Training Completed: No
Hours: [Mon, Tue, Wed, Thu, Fri] 08:00 AM - 05:00 PM
Certification(s):Board Certified
Accessibility: Some Criteria Met (P, EB, IB, PA)

O'Neill, David A, DO+
Gender: Male
311 W Lincoln St
Ste 200
Belleville, IL 62220
Phone:(618) 213-7903
NPI:1922092394
Cultural Training Completed: No
Hours: [Mon, Tue, Wed, Thu, Fri] 08:00 AM - 05:00 PM

IL

Saint Clair

Family Medicine

O'Neill, David A, DO+
Certification(s):Board Certified
Accessibility: Some Criteria Met (P, EB, IB, PA)

O'Neill, David A, DO+
Gender: Male
180 S 3rd St
Ste 100
Belleville, IL 62220
Phone:(618) 222-4763
NPI:1922092394
Cultural Training Completed: No
Hours: [Mon, Tue, Wed, Thu, Fri] 08:00 AM - 05:00 PM
Certification(s):Board Certified
Accessibility: Some Criteria Met (P, EB, IB, PA)

O'Neill, David A, DO+
Gender: Male
311 W Lincoln St
Ste 300
Belleville, IL 62220
Phone:(618) 213-7903
NPI:1922092394
Cultural Training Completed: No
Hours: [Mon, Tue, Wed, Thu, Fri] 08:00 AM - 04:00 PM
Certification(s):Board Certified
Accessibility: Details Pending (P, EB, IB, PA)

IL

Saint Clair

Family Medicine

O'Neill, David A, DO+
Gender: Male
311 W Lincoln St
Ste 100
Belleville, IL 62220
Phone:(618) 213-7903
NPI:1922092394
Cultural Training Completed: No
Hours: [Mon, Tue, Wed, Thu, Fri] 08:00 AM - 05:00 PM
Certification(s):Board Certified
Accessibility: Some Criteria Met (P, EB, IB, PA)

Parks, Jeffrey D, MD#
Gender: Male
4315 Memorial Dr
Belleville, IL 62226
Phone:(314) 996-7014
NPI:1215044367
Cultural Training Completed: No
Hours: [Mon, Tue, Wed, Thu, Fri] 08:00 AM - 05:00 PM, [Sat, Sun] 12:00 AM - 12:00 PM
Certification(s):Board Certified
Accessibility: Details Pending (P, EB, IB, PA)

Rawdon, David P, MD
Gender: Male
4700 Memorial Dr
Ste 210
Belleville, IL 62226
Phone:(618) 235-0460
NPI:1376549139

IL

Saint Clair

Family Medicine

Rawdon, David P, MD
Cultural Training Completed: No
Hours: [Mon, Tue, Wed, Thu, Fri] 08:00 AM - 05:00 PM
Other Language(s):Urdu
Certification(s):Board Certified
Accessibility: Details Pending (P, EB, IB, PA)

Rawdon, David P, MD+
Gender: Male
4600 Memorial Dr
Ste 400
Belleville, IL 62226
Phone:(618) 235-0460
NPI:1376549139
Cultural Training Completed: No
Hours: [Mon, Tue, Wed, Thu, Fri] 08:00 AM - 05:00 PM
Other Language(s):Urdu
Certification(s):Board Certified
Accessibility: Details Pending (P, EB, IB, PA)

Shah, Niraj J, MD+
Gender: Male
4700 Memorial Dr
Ste 210
Belleville, IL 62226
Phone:(618) 767-7700
NPI:1134440969
Cultural Training Completed: No

IL

Saint Clair

Family Medicine

Shah, Niraj J, MD+
Hours: [Mon, Tue, Wed, Thu, Fri] 08:00 AM - 05:00 PM
Other Language(s):Hindi,Urdu,Gujarati
Certification(s):Board Certified
Accessibility: Details Pending (P, EB, IB, PA)

Sharieh, Farah, MD+
Gender: Female
4600 Memorial Dr
Ste 400
Belleville, IL 62226
Phone:(618) 235-0460
NPI:1154070605
Cultural Training Completed: No
Hours: [Mon, Tue, Wed, Thu, Fri] 08:00 AM - 05:00 PM, [Sat, Sun] 12:00 AM - 12:00 PM
Certification(s):Board Certified
Accessibility: Details Pending (P, EB, IB, PA)

Wade, James P, MD+
Gender: Male
311 W Lincoln St
Ste 200
Belleville, IL 62220
Phone:(618) 213-7921
NPI:1386640399
Cultural Training Completed: No

IL

Saint Clair

Family Medicine

Wade, James P, MD+
Hours: [Mon, Tue, Wed, Thu, Fri] 08:00 AM - 05:00 PM
Other Language(s):Spanish
Certification(s):Board Certified
Accessibility: Some Criteria Met (I P, I EB, I IB, I PA)

Family Medicine: Adult Medicine

Khan, Mahrukh A, MD+
Gender: Female
14 Park Pl
Ste A
Belleville, IL 62226
Phone:(618) 398-6266
NPI:1568596336
Cultural Training Completed: No
Hours: [Mon, Tue, Wed, Thu, Fri] 08:00 AM - 05:00 PM
After Hours Phone Number:(618) 398-6266
Other Language(s):English,Urdu,Hindi,Punjabi,Arabic,Bengali,Panjabi
Certification(s):Board Certified
Accessibility: Details Pending (P, EB, IB, PA)

IL

Saint Clair

Federally Qualified Health Center (FQHC)

Chestnut Health Systems Inc
12 N 64th St
Belleville, IL 62223
Phone:(888) 924-3786
NPI:1235453309
Website: https://www.lakecountyil.gov
Cultural Training Completed: No
Hours: [Mon, Tue, Wed, Thu, Fri] 08:00 AM - 05:00 PM
Other Language(s):Hindi,Italian,German,Haitian,Russian,Tagalog,Mandarin,Arabic,Cantonese,Vietnamese,Polish,Spanish,Japanese,Korean,French,American Sign Language,Portuguese,English
Accessibility: Details Pending (P, EB, IB, PA)

Chestnut Health Systems Inc
12 N 64th St
Belleville, IL 62223
Phone:(618) 877-4420
NPI:1538444906
Website: https://www.chestnutfamilyhealth.org/
Cultural Training Completed: No

IL

Saint Clair

Federally Qualified Health Center (FQHC)

Chestnut Health Systems Inc
Hours: [Mon, Tue, Wed, Thu, Fri] 08:00 AM - 05:00 PM
Other Language(s):English
Accessibility: Details Pending (P, EB, IB, PA)

Chestnut Health Systems, Inc
12 N 64th St
Belleville, IL 62223
Phone:(618) 512-1919
NPI:1326417080
Website: http://www.chestnut.org/
Cultural Training Completed: No
Hours: [Mon, Tue, Wed, Thu, Fri] 08:00 AM - 05:00 PM
Accessibility: Details Pending (P, EB, IB, PA)

Chestnut Health Systems, Inc
12 N 64th St
Belleville, IL 62223
Phone:(618) 512-1919
NPI:1801508544
Cultural Training Completed: No
Hours: [Mon, Tue, Wed, Thu, Fri] 08:00 AM - 05:00 PM

IL

Saint Clair

Federally Qualified Health Center (FQHC)

Chestnut Health Systems, Inc
Accessibility: Details Pending (P, EB, IB, PA)

City Medical Partners PA
40 N 64th St
Belleville, IL 62223
Phone:(618) 397-8400
NPI:1942510508
Website: https://www.sihf.org
Cultural Training Completed: No
Hours: [Mon, Tue, Wed, Thu, Fri] 08:00 AM - 05:00 PM
Accessibility: Details Pending (P, EB, IB, PA)

Illini Family Medicine
2900 Frank Scott Pkwy W
Ste 980
Belleville, IL 62223
Phone:(618) 234-9200
NPI:1255880647
Website: https://www.sihf.org/
Cultural Training Completed: No
Hours: [Mon, Tue, Wed, Thu, Fri] 08:00 AM - 05:00 PM
Accessibility: Some Criteria Met (P, EB, IB, PA)

IL

Saint Clair

Federally Qualified Health Center (FQHC)

Illini Family Medicine
2900 Frank Scott Pkwy W
Ste 980
Belleville, IL 62223
Phone:(618) 234-9200
NPI:1942510508
Website: https://www.sihf.org
Cultural Training Completed: No
Hours: [Mon, Tue, Wed, Thu, Fri] 08:00 AM - 05:00 PM
Other Language(s):English
Accessibility: Details Pending (P, EB, IB, PA)

M.S.A. Alliance, LLC.
2900 Frank Scott Pkwy W
Belleville, IL 62223
Phone:(618) 234-9200
NPI:1942510508
Website: https://www.sihf.org
Cultural Training Completed: No
Hours: [Mon, Tue, Wed, Thu, Fri] 08:00 AM - 05:00 PM
Accessibility: Details Pending (P, EB, IB, PA)

Metro East Dialysis
4550 Memorial Dr
Belleville, IL 62226
Phone:(618) 239-9500
NPI:1942510508

IL

Saint Clair

Federally Qualified Health Center (FQHC)

Metro East Dialysis
Website: https://www.sihf.org
Cultural Training Completed: No
Hours: [Mon, Tue, Wed, Thu, Fri] 08:00 AM - 05:00 PM
Accessibility: Details Pending (P, EB, IB, PA)

Prairie Psychiatry, DC
301 West Lincoln Street
Suite 106
Belleville, IL 62220
Phone:(618) 235-1582
NPI:1942510508
Website: https://www.sihf.org
Cultural Training Completed: No
Hours: [Mon, Tue, Wed, Thu, Fri] 08:00 AM - 05:00 PM
Accessibility: Details Pending (P, EB, IB, PA)

SIHF Belleville Pediatric Center
2900 Frank Scott Pkwy W
Ste 950
Belleville, IL 62223
Phone:(618) 233-3205
NPI:1174688501
Website: https://www.sihf.org/
Cultural Training Completed: No

IL

Saint Clair

Federally Qualified Health Center (FQHC)

SIHF Belleville Pediatric Center
Hours: [Mon, Tue, Thu, Fri] 08:00 AM - 05:00 PM, Wed 01:00 PM - 05:00 PM
Accessibility: Details Pending (P, EB, IB, PA)

SIHF Childrens Medical Center
2810 Frank Scott Pkwy W
Ste 828
Belleville, IL 62223
Phone:(618) 332-0694
NPI:1699066985
Website: https://www.sihf.org/
Cultural Training Completed: No
Hours: [Mon, Tue, Wed, Thu, Fri] 08:00 AM - 05:00 PM
Other Language(s):English
Accessibility: Details Pending (P, EB, IB, PA)

SIHF Childrens Medical Center
2810 Frank Scott Pkwy W
Ste 828
Belleville, IL 62223
Phone:(618) 332-0694
NPI:1942510508
Website: https://www.sihf.org

IL

Saint Clair

Federally Qualified Health Center (FQHC)

SIHF Childrens Medical Center
Cultural Training Completed: No
Hours: [Mon, Tue, Wed, Thu, Fri] 08:00 AM - 05:00 PM
Accessibility: Details Pending (P, EB, IB, PA)

SIHF Healthcare
180 S 3rd St
Ste 104
Belleville, IL 62220
Phone:(618) 222-4763
NPI:1174688501
Website: https://www.sihf.org/
Cultural Training Completed: No
Hours: [Mon, Tue, Wed, Thu, Fri] 09:00 AM - 05:00 PM
Accessibility: Some Criteria Met (P, EB, IB, PA)

SIHF Healthcare
180 S 3rd St
Ste 200
Belleville, IL 62220
Phone:(618) 213-7943
NPI:1982446076
Cultural Training Completed: No
Hours: [Mon, Tue, Wed, Thu, Fri] 08:30 AM - 05:00 PM
Accessibility: Some Criteria Met (P, EB, IB, PA)

IL

Saint Clair

Federally Qualified Health Center (FQHC)

SIHF Healthcare - Belleville Circle
180 S 3rd St
Ste 100
Belleville, IL 62220
Phone:(618) 222-4701
NPI:1174688501
Website: https://www.sihf.org/
Cultural Training Completed: No
Hours: [Mon, Tue, Wed, Thu, Fri] 09:00 AM - 05:00 PM
Accessibility: Details Pending (P, EB, IB, PA)

SIHF Healthcare - Belleville Circle
180 S 3rd St
Ste 100
Belleville, IL 62220
Phone:(618) 222-4701
NPI:1356114029
Cultural Training Completed: No
Hours: [Mon, Tue, Wed, Thu, Fri] 08:00 AM - 05:00 PM
Accessibility: Some Criteria Met (P, EB, IB, PA)

SIHF Healthcare - Belleville Circle II
311 W Lincoln St
Ste 200
Belleville, IL 62220
Phone:(618) 213-7943
NPI:1174688501

IL

Saint Clair

Federally Qualified Health Center (FQHC)

SIHF Healthcare - Belleville Circle II
Website: https://www.sihf.org/
Cultural Training Completed: No
Hours: [Mon, Tue, Wed, Thu, Fri] 08:00 AM - 05:00 PM
Accessibility: Some Criteria Met (P, EB, IB, PA)

SIHF Healthcare - Belleville Circle II
311 W Lincoln St
Ste 100
Belleville, IL 62220
Phone:(618) 213-7903
NPI:1174688501
Website: https://www.sihf.org/
Cultural Training Completed: No
Hours: [Mon, Tue, Wed, Thu, Fri] 08:00 AM - 05:00 PM
Accessibility: Some Criteria Met (P, EB, IB, PA)

SIHF Healthcare - Belleville Circle II
180 S 3rd St
Belleville, IL 62220
Phone:(618) 213-7943
NPI:1982446076
Cultural Training Completed: No
Hours: [Mon, Tue, Wed, Thu, Fri] 08:00 AM - 05:00 PM

IL

Saint Clair

Federally Qualified Health Center (FQHC)

SIHF Healthcare - Belleville Circle II
Accessibility: Details Pending (P, EB, IB, PA)

SIHF Healthcare - Belleville Circle II
311 W Lincoln St
Ste 100
Belleville, IL 62220
Phone:(618) 213-7903
NPI:1982446076
Cultural Training Completed: No
Hours: [Mon, Tue, Wed, Thu, Fri] 08:00 AM - 04:00 PM
Accessibility: Some Criteria Met (P, EB, IB, PA)

SIHF Healthcare - Belleville Circle II
311 W Lincoln St
Ste 300
Belleville, IL 62220
Phone:(618) 213-7903
NPI:1982446076
Cultural Training Completed: No
Hours: [Mon, Tue, Wed, Thu, Fri] 08:00 AM - 04:00 PM
Accessibility: Details Pending (P, EB, IB, PA)

SIHF Healthcare - Belleville Circle II
311 W Lincoln St
Ste 200
Belleville, IL 62220

IL

Saint Clair

Federally Qualified Health Center (FQHC)

SIHF Healthcare - Belleville Circle II
Phone:(618) 213-7943
NPI:1982446076
Cultural Training Completed: No
Hours: [Mon, Tue, Wed, Thu, Fri] 08:00 AM - 05:00 PM
Accessibility: Some Criteria Met (P, EB, IB, PA)

SIHF Healthcare - Childcare Physicians
4969 Benchmark Centre Dr
Ste 100
Belleville, IL 62226
Phone:(618) 235-2311
NPI:1174688501
Website: https://www.sihf.org/
Cultural Training Completed: No
Hours: [Mon, Wed, Thu] 08:45 AM - 05:00 PM, [Tue, Fri] 08:00 AM - 05:00 PM
Accessibility: Details Pending (P, EB, IB, PA)

SIHF Healthcare - Childcare Physicians
4969 Benchmark Centre Dr
Ste 100
Belleville, IL 62226
Phone:(618) 235-2311
NPI:1063691897

IL

Saint Clair

Federally Qualified Health Center (FQHC)

SIHF Healthcare - Childcare Physicians
Cultural Training Completed: No
Hours: [Mon, Tue, Wed, Thu, Fri] 08:00 AM - 05:00 PM
Accessibility: Some Criteria Met (P, EB, IB, PA)

SIHF Healthcare - InstaCare Belleville
180 S 3rd St
Ste 180
Belleville, IL 62220
Phone:(618) 213-7990
NPI:1689521510
Cultural Training Completed: No
Hours: [Mon, Tue, Wed, Thu, Fri] 08:00 AM - 05:00 PM
Accessibility: Details Pending (P, EB, IB, PA)

SIHF Healthcare Multi-Specialty
180 S 3rd St
Ste 300
Belleville, IL 62220
Phone:(618) 222-4763
NPI:1255104923
Cultural Training Completed: No
Hours: [Mon, Tue, Wed, Thu, Fri] 08:00 AM - 05:00 PM
Accessibility: Some Criteria Met (P, EB, IB, PA)

IL

Saint Clair

Federally Qualified Health Center (FQHC)

Saint Elizabeth's Hospital
211 S 3rd St
Belleville, IL 62220
Phone:(618) 234-2120
NPI:1942510508
Website: https://www.sihf.org
Cultural Training Completed: No
Hours: [Mon, Tue, Wed, Thu, Fri] 08:00 AM - 05:00 PM
Accessibility: Details Pending (P, EB, IB, PA)

Southern Illinois Healthcare Foundation, Inc West Belleville Health Center
7210 W Main St
Ste 204
Belleville, IL 62223
Phone:(618) 243-0105
NPI:1275561797
Website: https://www.sihf.org
Cultural Training Completed: No
Hours: [Mon, Tue, Wed, Thu, Fri] 08:00 AM - 05:00 PM
Other Language(s):English
Accessibility: Details Pending (P, EB, IB, PA)

IL

Saint Clair

Federally Qualified Health Center (FQHC)

Southern Illinois Healthcare Foundation, Inc.
7210 W Main St
Belleville, IL 62223
Phone:(618) 398-8840
NPI:1275561797
Website: https://www.sihf.org
Cultural Training Completed: No
Hours: [Mon, Tue, Wed, Thu, Fri] 08:00 AM - 05:00 PM
Accessibility: Some Criteria Met (I P, I EB, I IB, I PA)

Southern Illinois Healthcare Foundation, Inc.
180 S 3rd St
Ste 300
Belleville, IL 62220
Phone:(618) 222-4763
NPI:1174688501
Website: https://www.sihf.org/
Cultural Training Completed: No
Hours: [Mon, Tue, Wed, Thu, Fri] 08:00 AM - 05:00 PM
Accessibility: Details Pending (P P, P EB, P IB, P PA)

Southern Illinois Healthcare Foundation, Inc.
7210 W Main St
Belleville, IL 62223

IL

Saint Clair

Federally Qualified Health Center (FQHC)

Southern Illinois Healthcare Foundation, Inc.
Phone:(618) 398-8840
NPI:1942510508
Website: https://www.sihf.org
Cultural Training Completed: No
Hours: [Mon, Tue, Wed, Thu, Fri] 08:00 AM - 05:00 PM
Accessibility: Details Pending (P P, P EB, P IB, P PA)

Southern Illinois Healthcare Foundation, Inc.
2900 Frank Scott Pkwy W
Ste 950
Belleville, IL 62223
Phone:(618) 233-3205
NPI:1376588871
Website: https://www.sihf.org/
Cultural Training Completed: No
Hours: [Mon, Tue, Wed, Thu, Fri] 08:00 AM - 05:00 PM
Other Language(s):English
Accessibility: Some Criteria Met (I P, I EB, I IB, I PA)

IL

Saint Clair

Federally Qualified Health Center (FQHC)

Southern Illinois Healthcare Foundations Inc Belleville Fp Health Center
180 S 3rd St
Ste 104
Belleville, IL 62220
Phone:(618) 222-4701
NPI:1780609578
Website: https://www.sihf.org
Cultural Training Completed: No
Hours: [Mon, Tue, Wed, Thu, Fri] 08:00 AM - 05:00 PM
Other Language(s):English
Accessibility: Some Criteria Met (I P, I EB, I IB, I PA)

Southern Illinois Healthcare Foundations Inc Belleville Fp Health Center
180 S 3rd St
Ste 103
Belleville, IL 62220
Phone:(618) 233-5480
NPI:1780609578
Website: https://www.sihf.org
Cultural Training Completed: No
Hours: Mon 08:00 AM - 05:00 PM, [Tue, Wed, Thu, Fri] 08:30 AM - 05:00 PM

IL

Saint Clair

Federally Qualified Health Center (FQHC)

Southern Illinois Healthcare Foundations Inc Belleville Fp Health Center
Other Language(s):English
Accessibility: Some Criteria Met (I P, I EB, I IB, I PA)

Southern Illinois Healthcare Foundations Inc Belleville Fp Health Center
180 S 3rd St
Ste 103
Belleville, IL 62220
Phone:(618) 222-4701
NPI:1487882775
Cultural Training Completed: No
Hours: [Mon, Tue, Wed, Thu, Fri] 08:00 AM - 05:00 PM
Accessibility: Some Criteria Met (I P, I EB, I IB, I PA)

Southern Illinois Healthcare Foundations Inc Belleville Fp Health Center
180 S 3rd St
Ste 103
Belleville, IL 62220
Phone:(618) 222-4701
NPI:1942510508
Website: https://www.sihf.org

IL

Saint Clair

Federally Qualified Health Center (FQHC)

Southern Illinois Healthcare Foundations Inc Belleville Fp Health Center
Cultural Training Completed: No
Hours: [Mon, Tue, Wed, Thu, Fri] 08:00 AM - 05:00 PM
Accessibility: Details Pending (P, EB, IB, PA)

Southern Illinois Healthcare Foundations Inc Belleville Fp Health Center
180 S 3rd St
Ste 104
Belleville, IL 62220
Phone:(618) 222-4701
NPI:1942510508
Website: https://www.sihf.org
Cultural Training Completed: No
Hours: [Mon, Tue, Wed, Thu, Fri] 08:00 AM - 05:00 PM
Accessibility: Details Pending (P, EB, IB, PA)

Swansea Health Center
3214 N Illinois St
Belleville, IL 62226
Phone:(618) 233-0742
NPI:1942510508

IL

Saint Clair

Federally Qualified Health Center (FQHC)

Swansea Health Center
Website: https://www.sihf.org
Cultural Training Completed: No
Hours: [Mon, Tue, Wed, Thu, Fri] 08:00 AM - 05:00 PM
Accessibility: Details Pending (P, EB, IB, PA)

Internal Medicine (General Medical Care)

Bhutto, Shadab M, MD+
Gender: Female
180 S 3rd St
Ste 104
Belleville, IL 62220
Phone:(618) 222-4701
NPI:1396753018
Cultural Training Completed: No
Hours: [Mon, Tue, Wed, Thu, Fri] 08:00 AM - 05:00 PM
Other Language(s):Sindhi,Urdu
Certification(s):Board Certified
Accessibility: Some Criteria Met (P, EB, IB, PA)

Hageman, Matthew D, MD
Gender: Male
130 Lincoln Place Ct
Ste 130

IL

Saint Clair

Internal Medicine (General Medical Care)

Hageman, Matthew D, MD
Belleville, IL 62221
Phone:(618) 257-2029
NPI:1376540930
Cultural Training Completed: No
Hours: [Mon, Tue, Wed, Thu, Fri] 08:00 AM - 05:00 PM
Certification(s):Board Certified
Accessibility: Details Pending (P, EB, IB, PA)

Mohsin, Khaja G, MD+
Gender: Male
10 Emerald Ter
Ste C
Belleville, IL 62226
Phone:(618) 235-6780
NPI:1730162108
Cultural Training Completed: No
Hours: [Mon, Tue, Wed, Thu, Fri] 08:00 AM - 05:00 PM
Other Language(s):Hindi,Urdu
Certification(s):Board Certified
Accessibility: Details Pending (P, EB, IB, PA)

Midwife

Churnock, Jenna M, APRN+
Gender: Female
7210 W Main St
Belleville, IL 62223

IL

Saint Clair

Midwife

Churnock, Jenna M, APRN+
Phone:(618) 398-8840
NPI:1285917492
Cultural Training Completed: Yes
Hours: [Mon, Tue, Wed, Thu, Fri] 08:00 AM - 05:00 PM
After Hours Phone Number:(618) 398-8840
Accessibility: Details Pending (P, EB, IB, PA)

Multi-Specialty Group

APEX PHYSICAL THERAPY, LLC
144 Lincoln Place Ct
Ste 1
Belleville, IL 62221
Phone:(618) 233-5163
NPI:1033166061
Website: http://www.apexnetworkpt.com
Cultural Training Completed: Yes
Hours: [Mon, Tue, Wed, Thu, Fri] 08:00 AM - 05:00 PM
Accessibility: Details Pending (P, EB, IB, PA)

APEX PHYSICAL THERAPY, LLC
3030 Frank Scott Pkwy W
Ste 9
Belleville, IL 62223
Phone:(618) 235-8565
NPI:1033166061

IL

Saint Clair

Multi-Specialty Group

APEX PHYSICAL THERAPY, LLC
Website: http://www.apexnetworkpt.com
Cultural Training Completed: Yes
Hours: [Mon, Tue, Wed, Thu, Fri] 08:00 AM - 05:00 PM
Accessibility: Details Pending (P, EB, IB, PA)

Advanced Heart Care
4600 Memorial Dr
Ste W3
Belleville, IL 62226
Phone:(618) 222-8900
NPI:1356590178
Website: https://www.advancedheartcaregroup.com
Cultural Training Completed: No
Hours: [Mon, Tue, Wed, Thu] 08:00 AM - 03:00 PM, Fri 08:00 AM - 02:00 PM
Accessibility: Details Pending (P, EB, IB, PA)

Chestnut Health Systems, Inc.
12 N 64th St
Belleville, IL 62223
Phone:(618) 397-0900
NPI:1790055952
Website: https://www.chestnut.org/

IL

Saint Clair

Multi-Specialty Group

Chestnut Health Systems, Inc.
Cultural Training Completed: No
Hours: [Mon, Tue, Wed, Thu, Fri] 08:00 AM - 05:00 PM
Accessibility: Details Pending (P, EB, IB, PA)

Washington University Physicians in Illinois, Inc
4500 Memorial Dr
Belleville, IL 62226
Phone:(618) 233-7750
NPI:1477076263
Website: www.physicians.wustl.edu/
Cultural Training Completed: No
Hours: [Mon, Tue, Wed, Thu, Fri] 08:00 AM - 05:00 PM
Accessibility: Details Pending (P, EB, IB, PA)

Nurse Practitioner

Armstead, Melissa A, FNP+
Gender: Female
4600 Memorial Dr
Ste 260
Belleville, IL 62226
Phone:(618) 257-4100
NPI:1326599911
Cultural Training Completed: No

IL

Saint Clair

Nurse Practitioner

Armstead, Melissa A, FNP+
Hours: [Mon, Tue, Wed, Thu, Fri] 08:00 AM - 05:00 PM
Accessibility: Details Pending (P, EB, IB, PA)

Armstead, Melissa A, FNP+
Gender: Female
4600 Memorial Dr
Ste 400
Belleville, IL 62226
Phone:(618) 235-0460
NPI:1326599911
Cultural Training Completed: No
Hours: [Mon, Tue, Wed, Thu, Fri] 08:00 AM - 05:00 PM, [Sat, Sun] 12:00 AM - 12:00 PM
Accessibility: Details Pending (P, EB, IB, PA)

Armstead, Melissa A, FNP+
Gender: Female
4600 Memorial Dr
Ste 120
Belleville, IL 62226
Phone:(618) 222-1020
NPI:1326599911
Cultural Training Completed: No
Hours: [Mon, Tue, Wed, Thu, Fri] 08:00 AM - 05:00 PM
Accessibility: Details Pending (P, EB, IB, PA)

IL

Saint Clair

Nurse Practitioner

Brown, Lainey Jean, FNP+
Gender: Female
4700 Memorial Dr
Ste 210
Belleville, IL 62226
Phone:(618) 767-7700
NPI:1265182786
Cultural Training Completed: No
Hours: [Mon, Tue, Wed, Thu, Fri] 08:00 AM - 05:00 PM
Accessibility: Details Pending (P, EB, IB, PA)

Brown, Lainey Jean, FNP+
Gender: Female
4700 Memorial Dr
Belleville, IL 62226
Phone:(618) 767-7700
NPI:1265182786
Cultural Training Completed: No
Hours: [Mon, Tue, Wed, Thu, Fri] 08:00 AM - 05:00 PM
Accessibility: Details Pending (P, EB, IB, PA)

Churnock, Jenna M, APRN+
Gender: Female
7210 W Main St
Belleville, IL 62223
Phone:(618) 398-8840
NPI:1285917492
Cultural Training Completed: Yes

IL

Saint Clair

Nurse Practitioner

Churnock, Jenna M, APRN+
Hours: [Mon, Tue, Wed, Thu, Fri] 08:00 AM - 05:00 PM
After Hours Phone Number:(618) 398-8840
Accessibility: Details Pending (P, EB, IB, PA)

Diercks, Alyssa M, FNP+
Gender: Female
4600 Memorial Dr
Ste 400
Belleville, IL 62226
Phone:(618) 235-0460
NPI:1245953470
Cultural Training Completed: No
Hours: [Mon, Tue, Wed, Thu, Fri] 08:00 AM - 05:00 PM, [Sat, Sun] 12:00 AM - 12:00 PM
Accessibility: Details Pending (P, EB, IB, PA)

Jamous, Crista L, FNP+
Gender: Female
4600 Memorial Dr
Ste 400
Belleville, IL 62226
Phone:(618) 235-0460
NPI:1710535794
Cultural Training Completed: No
Hours: [Mon, Tue, Wed, Thu, Fri] 08:00 AM - 05:00 PM, [Sat, Sun] 12:00 AM - 12:00 PM

IL

Saint Clair

Nurse Practitioner

Jamous, Crista L, FNP+
Accessibility: Details Pending (P, EB, IB, PA)

Lindauer, Joanna Marie, FNP+
Gender: Female
4600 Memorial Dr
Ste 260
Belleville, IL 62226
Phone:(618) 257-4100
NPI:1396320271
Cultural Training Completed: No
Hours: [Mon, Tue, Wed, Thu, Fri] 08:00 AM - 05:00 PM
Accessibility: Details Pending (P, EB, IB, PA)

Lindauer, Joanna Marie, FNP
Gender: Female
4700 Memorial Dr
Ste 210
Belleville, IL 62226
Phone:(618) 234-9884
NPI:1396320271
Cultural Training Completed: No
Hours: [Mon, Tue, Wed, Thu, Fri] 08:00 AM - 05:00 PM
Accessibility: Details Pending (P, EB, IB, PA)

Oke, Adenike A, NP+
Gender: Female
4315 Memorial Dr
Belleville, IL 62226

IL

Saint Clair

Nurse Practitioner

Oke, Adenike A, NP+
Phone:(314) 996-7014
NPI:1932742442
Cultural Training Completed: No
Hours: [Mon, Tue, Wed, Thu, Fri] 08:00 AM - 05:00 PM, [Sat, Sun] 12:00 AM - 12:00 PM
Other Language(s):Arabic,Hindi,Panjabi,Russian,English
Accessibility: Details Pending (P, EB, IB, PA)

Nurse Practitioner: Family

Armstead, Melissa A, FNP+
Gender: Female
4600 Memorial Dr
Ste 260
Belleville, IL 62226
Phone:(618) 257-4100
NPI:1326599911
Cultural Training Completed: No
Hours: [Mon, Tue, Wed, Thu, Fri] 08:00 AM - 05:00 PM
Accessibility: Details Pending (P, EB, IB, PA)

Armstead, Melissa A, FNP+
Gender: Female
4600 Memorial Dr
Ste 400
Belleville, IL 62226
Phone:(618) 235-0460

IL

Saint Clair

Nurse Practitioner: Family

Armstead, Melissa A, FNP+
NPI:1326599911
Cultural Training Completed: No
Hours: [Mon, Tue, Wed, Thu, Fri] 08:00 AM - 05:00 PM, [Sat, Sun] 12:00 AM - 12:00 PM
Accessibility: Details Pending (P, EB, IB, PA)

Armstead, Melissa A, FNP+
Gender: Female
4600 Memorial Dr
Ste 120
Belleville, IL 62226
Phone:(618) 222-1020
NPI:1326599911
Cultural Training Completed: No
Hours: [Mon, Tue, Wed, Thu, Fri] 08:00 AM - 05:00 PM
Accessibility: Details Pending (P, EB, IB, PA)

Ford, Zachary Marcus, NP+
Gender: Male
150 N 27th St
Belleville, IL 62226
Phone:(618) 235-6600
NPI:1952057903
Cultural Training Completed: No
Hours: [Mon, Tue, Wed, Thu, Fri] 08:00 AM - 05:00 PM

IL

Saint Clair

Nurse Practitioner: Family

Ford, Zachary Marcus, NP+
Accessibility: Details Pending (P, EB, IB, PA)

Hunt, Melicia Queen, NP#
Gender: Female
180 S 3rd St
Ste 180
Belleville, IL 62220
Phone:(618) 213-7990
NPI:1487484176
Cultural Training Completed: No
Hours: [Mon, Tue, Wed, Thu, Fri] 08:00 AM - 05:00 PM
Accessibility: Details Pending (P, EB, IB, PA)

Kennedy, Brian Robert, FNP#
Gender: Male
180 S 3rd St
Ste 180
Belleville, IL 62220
Phone:(618) 213-7990
NPI:1982053112
Cultural Training Completed: No
Hours: [Mon, Tue, Wed, Thu, Fri] 08:00 AM - 05:00 PM
Accessibility: Details Pending (P, EB, IB, PA)

Mond, Tina T, DNP+
Gender: Female

IL

Saint Clair

Nurse Practitioner: Family

Mond, Tina T, DNP+
2810 Frank Scott Pkwy W
Ste 708
Belleville, IL 62223
Phone:(314) 252-8704
NPI:1043704349
Cultural Training Completed: Yes
Hours: [Mon, Tue, Wed, Thu, Fri] 09:00 AM - 05:00 PM
Accessibility: Details Pending (P, EB, IB, PA)

Reuss, Jessica Antoinette, APRN+
Gender: Female
2900 Frank Scott Pkwy W
Ste 980
Belleville, IL 62223
Phone:(618) 234-9200
NPI:1427532100
Cultural Training Completed: No
Hours: [Mon, Tue, Wed, Thu, Fri] 08:00 AM - 05:00 PM
Accessibility: Some Criteria Met (P, EB, IB, PA)

Nurse Practitioner: Pediatrics (Babies, Children)

Haukap, Lauren L, APRN+
Gender: Female
4969 Benchmark Centre Dr

IL

Saint Clair

Nurse Practitioner: Pediatrics (Babies, Children)

Haukap, Lauren L, APRN+
Ste 100
Belleville, IL 62226
Phone:(618) 235-2311
NPI:1023651247
Cultural Training Completed: Yes
Hours: [Mon, Wed, Thu] 08:45 AM - 05:00 PM, [Tue, Fri] 08:00 AM - 05:00 PM
Accessibility: Details Pending (P, EB, IB, PA)

Meek, Judith A, PNP+
Gender: Female
2900 Frank Scott Pkwy W
Ste 950
Belleville, IL 62223
Phone:(618) 234-9200
NPI:1124007117
Cultural Training Completed: Yes
Hours: [Mon, Tue, Wed, Thu, Fri] 08:00 AM - 05:00 PM
Accessibility: Details Pending (P, EB, IB, PA)

Norrenberns, Lauren G, NP+
Gender: Female
2900 Frank Scott Pkwy W
Belleville, IL 62223
Phone:(618) 233-3205
NPI:1861917106

IL

Saint Clair

Nurse Practitioner: Pediatrics (Babies, Children)

Norrenberns, Lauren G, NP+
Cultural Training Completed: No
Hours: [Mon, Tue, Wed, Thu, Fri] 08:00 AM - 05:00 PM
Certification(s):Board Certified
Accessibility: Details Pending (P, EB, IB, PA)

Norrenberns, Lauren G, NP+
Gender: Female
2900 Frank Scott Pkwy W
Ste 950
Belleville, IL 62223
Phone:(618) 233-3205
NPI:1861917106
Cultural Training Completed: No
Hours: [Mon, Tue, Wed, Thu, Fri] 08:00 AM - 05:00 PM
Certification(s):Board Certified
Accessibility: Some Criteria Met (P, EB, IB, PA)

Sobczak, Bernadette K, NP+
Gender: Female
4600 Memorial Dr
Belleville, IL 62226
Phone:(618) 257-2550
NPI:1649414558

IL

Saint Clair

Nurse Practitioner: Pediatrics (Babies, Children)

Sobczak, Bernadette K, NP+
Cultural Training Completed: Yes
Hours: [Mon, Tue, Wed, Thu, Fri] 08:30 AM - 04:30 PM
Other Language(s):English
Accessibility: Some Criteria Met (P, EB, IB, PA)

Nurse Practitioner: Primary Care

Ford, Zachary Marcus, NP+
Gender: Male
150 N 27th St
Belleville, IL 62226
Phone:(618) 235-6600
NPI:1952057903
Cultural Training Completed: No
Hours: [Mon, Tue, Wed, Thu, Fri] 08:00 AM - 05:00 PM
Accessibility: Details Pending (P, EB, IB, PA)

Mond, Tina T, DNP+
Gender: Female
2810 Frank Scott Pkwy W
Ste 708
Belleville, IL 62223
Phone:(314) 252-8704
NPI:1043704349
Cultural Training Completed: Yes

IL

Saint Clair

Nurse Practitioner: Primary Care

Mond, Tina T, DNP+
Hours: [Mon, Tue, Wed, Thu, Fri] 09:00 AM - 05:00 PM
Accessibility: Details Pending (P, EB, IB, PA)

Pediatrics (Babies, Children)

Garrison, Gregory, MD+
Gender: Male
4941 Benchmark Centre Dr
Ste 100
Belleville, IL 62226
Phone:(618) 624-9970
NPI:1003920950
Cultural Training Completed: No
Hours: [Mon, Tue, Wed, Thu, Fri] 08:00 AM - 05:00 PM
Accessibility: Details Pending (P, EB, IB, PA)

Krumholz, Lindsey M, MD+
Gender: Female
2615 N Illinois St
Belleville, IL 62226
Phone:(618) 257-2800
NPI:1053675561
Cultural Training Completed: Yes
Hours: [Mon, Tue, Wed, Thu, Fri] 08:00 AM - 05:00 PM
After Hours Phone Number:(618) 257-2800

IL

Saint Clair

Pediatrics (Babies, Children)

Krumholz, Lindsey M, MD+
Other Language(s):English
Certification(s):Board Certified
Accessibility: Details Pending (P, EB, IB, PA)

Norman, David C, MD+
Gender: Male
3030 Frank Scott Pkwy W
Ste 1
Belleville, IL 62223
Phone:(618) 257-2550
NPI:1306871660
Cultural Training Completed: Yes
Hours: [Mon, Tue, Wed, Thu, Fri] 08:30 AM - 04:30 PM
Other Language(s):English
Certification(s):Board Certified
Accessibility: Details Pending (P, EB, IB, PA)

Price, Sarah J, MD+
Gender: Female
2615 N Illinois St
Belleville, IL 62226
Phone:(618) 257-2800
NPI:1992095723
Cultural Training Completed: Yes

IL

Saint Clair

Pediatrics (Babies, Children)

Price, Sarah J, MD+
Hours: [Mon, Tue, Wed, Thu, Fri] 08:00 AM - 05:00 PM
After Hours Phone Number:(618) 257-2800
Other Language(s):English
Certification(s):Board Certified
Accessibility: Details Pending (P, EB, IB, PA)

Santos, Melody L, MD+
Gender: Female
2615 N Illinois St
Belleville, IL 62226
Phone:(618) 257-2800
NPI:1487672903
Cultural Training Completed: No
Hours: [Mon, Tue, Wed, Thu, Fri] 08:00 AM - 05:00 PM
Accessibility: Details Pending (P, EB, IB, PA)

Silhavy, Joseph A, MD+
Gender: Male
2615 N Illinois St
Belleville, IL 62226
Phone:(618) 257-2800
NPI:1366475303
Cultural Training Completed: No
Hours: [Mon, Tue, Wed, Thu, Fri] 08:00 AM - 05:00 PM

IL

Saint Clair

Pediatrics (Babies, Children)

Silhavy, Joseph A, MD+
Accessibility: Details Pending (P, EB, IB, PA)

Sundquist, Sanna M, MD+
Gender: Female
2900 Frank Scott Pkwy W
Belleville, IL 62223
Phone:(618) 233-3205
NPI:1861830358
Cultural Training Completed: Yes
Hours: [Mon, Tue, Wed, Thu, Fri] 08:00 AM - 05:00 PM
Other Language(s):English
Certification(s):Board Certified
Accessibility: Details Pending (P, EB, IB, PA)

Sundquist, Sanna M, MD+
Gender: Female
2900 Frank Scott Pkwy W
Ste 950
Belleville, IL 62223
Phone:(618) 233-3205
NPI:1861830358
Cultural Training Completed: Yes
Hours: [Mon, Tue, Wed, Thu, Fri] 08:00 AM - 05:00 PM

IL

Saint Clair

Pediatrics (Babies, Children)

Sundquist, Sanna M, MD+
Other Language(s):English
Certification(s):Board Certified
Accessibility: Some Criteria Met (P, EB, IB, PA)

Wade, Kathryn K, MD+
Gender: Female
4969 Benchmark Centre Dr
Ste 100
Belleville, IL 62226
Phone:(618) 235-2311
NPI:1740491141
Cultural Training Completed: No
Hours: [Mon, Wed, Thu] 08:45 AM - 05:00 PM, [Tue, Fri] 08:00 AM - 05:00 PM
Certification(s):Board Certified
Accessibility: Details Pending (P, EB, IB, PA)

Pediatrics (Babies, Children) Adolescent Medicine

Norman, David C, MD+
Gender: Male
3030 Frank Scott Pkwy W
Ste 1
Belleville, IL 62223
Phone:(618) 257-2550

IL

Saint Clair

Pediatrics (Babies, Children) Adolescent Medicine

Norman, David C, MD+
NPI:1306871660
Cultural Training Completed: Yes
Hours: [Mon, Tue, Wed, Thu, Fri] 08:30 AM - 04:30 PM
Other Language(s):English
Accessibility: Details Pending (P, EB, IB, PA)

Sundquist, Sanna M, MD+
Gender: Female
2900 Frank Scott Pkwy W
Belleville, IL 62223
Phone:(618) 233-3205
NPI:1861830358
Cultural Training Completed: Yes
Hours: [Mon, Tue, Wed, Thu, Fri] 08:00 AM - 05:00 PM
Other Language(s):English
Accessibility: Details Pending (P, EB, IB, PA)

Sundquist, Sanna M, MD+
Gender: Female
2900 Frank Scott Pkwy W
Ste 950
Belleville, IL 62223
Phone:(618) 233-3205

IL

Saint Clair

Pediatrics (Babies, Children) Adolescent Medicine

Sundquist, Sanna M, MD+
NPI:1861830358
Cultural Training Completed: Yes
Hours: [Mon, Tue, Wed, Thu, Fri] 08:00 AM - 05:00 PM
Other Language(s):English
Accessibility: Some Criteria Met (P, EB, IB, PA)

Physician Assistant

Boyer, Marc G, PA+
Gender: Male
311 W Lincoln St
Ste 200
Belleville, IL 62220
Phone:(618) 213-7943
NPI:1912090838
Cultural Training Completed: No
Hours: [Mon, Tue, Wed, Thu, Fri] 08:00 AM - 05:00 PM
Accessibility: Some Criteria Met (P, EB, IB, PA)

Lane, Lance L, PA-C+
Gender: Male
4700 Memorial Dr
Belleville, IL 62226
Phone:(618) 767-7700
NPI:1023088655
Cultural Training Completed: No

IL

Saint Clair

Physician Assistant

Lane, Lance L, PA-C+
Hours: [Mon, Tue, Wed, Thu, Fri] 08:00 AM - 05:00 PM
Accessibility: Details Pending (P, EB, IB, PA)

Lane, Lance L, PA-C+
Gender: Male
4700 Memorial Dr
Ste 210
Belleville, IL 62226
Phone:(618) 767-7700
NPI:1023088655
Cultural Training Completed: No
Hours: [Mon, Tue, Wed, Thu, Fri] 08:00 AM - 05:00 PM
Accessibility: Details Pending (P, EB, IB, PA)

Nosalik, Hailey Christine, PAC+
Gender: Male
180 S 3rd St
Ste 200
Belleville, IL 62220
Phone:(618) 213-7943
NPI:1366052714
Cultural Training Completed: No
Hours: [Mon, Tue, Wed, Thu, Fri] 08:00 AM - 05:00 PM
Accessibility: Details Pending (P, EB, IB, PA)

Parent, Carrie E, PAC+
Gender: Female

IL

Saint Clair

Physician Assistant

Parent, Carrie E, PAC+
2900 Frank Scott Pkwy W
Ste 980
Belleville, IL 62223
Phone:(618) 234-9200
NPI:1841391125
Cultural Training Completed: Yes
Hours: [Mon, Tue, Wed, Thu, Fri] 08:00 AM - 05:00 PM
Accessibility: Details Pending (P, EB, IB, PA)

Polansky, Irina Y, PA-C+
Gender: Female
130 Lincoln Place Ct
Ste 130
Belleville, IL 62221
Phone:(618) 257-1297
NPI:1801866462
Cultural Training Completed: No
Hours: [Mon, Tue, Wed, Thu, Fri] 08:00 AM - 05:00 PM
Other Language(s):Russian
Accessibility: Details Pending (P, EB, IB, PA)

Ritt, Micah, PA-C+
Gender: Male
4700 Memorial Dr
Ste 210
Belleville, IL 62226
Phone:(618) 767-7700
NPI:1730047283

IL

Saint Clair

Physician Assistant

Ritt, Micah, PA-C+
Cultural Training Completed: No
Hours: [Mon, Tue, Wed, Thu, Fri] 08:00 AM - 05:00 PM
Accessibility: Details Pending (P, EB, IB, PA)

Sisk, Brooke E, PA+
Gender: Female
2900 Frank Scott Pkwy W
Ste 980
Belleville, IL 62223
Phone:(618) 234-9200
NPI:1649891995
Cultural Training Completed: No
Hours: [Mon, Tue, Wed, Thu, Fri] 08:00 AM - 05:00 PM
Accessibility: Some Criteria Met (P, EB, IB, PA)

Rural Health Center (RHC)

Heartland Women's Healthcare
6 Park Pl
Belleville, IL 62226
Phone:(618) 997-5266
NPI:1801280409
Website: www.sih.net
Cultural Training Completed: No
Hours: [Mon, Tue, Wed, Thu, Fri] 08:00 AM - 05:00 PM

IL

Saint Clair

Rural Health Center (RHC)

Heartland Women's Healthcare
Accessibility: Details Pending (P, EB, IB, PA)

Single Specialty Group

Advanced Hearing Systems
4933 Benchmark Centre Dr
Ste B
Belleville, IL 62226
Phone:(618) 628-1212
NPI:1851414049
Cultural Training Completed: No
Hours: [Mon, Tue, Wed, Thu, Fri] 08:00 AM - 05:00 PM
Accessibility: Details Pending (P, EB, IB, PA)

Allergy, Asthma & Sinus Care Center
510 Fullerton Rd
Belleville, IL 62226
Phone:(618) 233-8700
NPI:1417034695
Website: www.aafacenters.com
Cultural Training Completed: No
Hours: [Mon, Wed, Thu] 08:30 AM - 04:30 PM, Tue 08:30 AM - 06:00 PM, Fri 08:30 AM - 02:30 PM, Sat 08:30 AM - 11:30 AM

IL

Saint Clair

Single Specialty Group

Allergy, Asthma & Sinus Care Center
Accessibility: Details Pending (P, EB, IB, PA)

Chestnut Family Health Center
12 N 64th St
Belleville, IL 62223
Phone:(888) 924-3786
NPI:1801508544
Cultural Training Completed: Yes
Hours: [Mon, Tue, Wed, Thu, Fri] 08:00 AM - 05:00 PM
Accessibility: Details Pending (P, EB, IB, PA)

VISIONS LLC (BELLEVILLE, IL - 189255)
5801 Mount Pleasant Ln
Belleville, IL 62223
Phone:(618) 489-5102
NPI:1669864724
Website: https://visionsllc.org/
Cultural Training Completed: No
Hours: [Mon, Tue, Wed, Thu, Fri] 08:00 AM - 05:00 PM
Accessibility: Details Pending (P, EB, IB, PA)

IL

Saint Clair

Caseyville

Pediatrics (Babies, Children)

Eberhart, Lori Lee, MD+
Gender: Female
1230 Tanglewood Pkwy
Caseyville, IL 62232
Phone:(618) 345-5437
NPI:1699884825
Cultural Training Completed: No
Hours: [Mon, Tue, Wed, Thu, Fri] 08:00 AM - 05:00 PM
Other Language(s):English
Certification(s):Board Certified
Accessibility: Some Criteria Met (P, EB, IB, PA)

McGranahan, Mark Edward, MD+
Gender: Male
1230 Tanglewood Pkwy
Caseyville, IL 62232
Phone:(618) 345-5437
NPI:1215922000
Cultural Training Completed: No
Hours: [Mon, Tue, Wed, Thu, Fri] 08:00 AM - 05:00 PM
Other Language(s):English
Certification(s):Board Certified
Accessibility: Details Pending (P, EB, IB, PA)

IL

Saint Clair

Pediatrics (Babies, Children) Adolescent Medicine

Eberhart, Lori Lee, MD+
Gender: Female
1230 Tanglewood Pkwy
Caseyville, IL 62232
Phone:(618) 345-5437
NPI:1699884825
Cultural Training Completed: No
Hours: [Mon, Tue, Wed, Thu, Fri] 08:00 AM - 05:00 PM
Other Language(s):English
Certification(s):Board Certified
Accessibility: Some Criteria Met (P, EB, IB, PA)

McGranahan, Mark Edward, MD+
Gender: Male
1230 Tanglewood Pkwy
Caseyville, IL 62232
Phone:(618) 345-5437
NPI:1215922000
Cultural Training Completed: No
Hours: [Mon, Tue, Wed, Thu, Fri] 08:00 AM - 05:00 PM
Other Language(s):English
Accessibility: Details Pending (P, EB, IB, PA)

IL

Saint Clair

Dupo

Federally Qualified Health Center (FQHC)

SIHF Healthcare - Dupo School
600 Louisa Ave
Dupo, IL 62239
Phone:(618) 600-4778
NPI:1174688501
Website: https://www.sihf.org/
Cultural Training Completed: No
Hours: [Mon, Tue, Wed, Thu, Fri] 08:00 AM - 05:00 PM
Accessibility: Some Criteria Met (P, EB, IB, PA)

SIHF Healthcare - Dupo School
600 Louisa Ave
Dupo, IL 62239
Phone:(618) 600-4778
NPI:1699521153
Cultural Training Completed: No
Hours: [Mon, Tue, Wed, Thu, Fri] 08:00 AM - 04:00 PM
Accessibility: Some Criteria Met (P, EB, IB, PA)

East Saint Louis

Family Medicine

Lucas-Foster, Heather L, MD+
Gender: Female
6000 Bond Ave
East Saint Louis, IL 62207

IL

Saint Clair

Family Medicine

Lucas-Foster, Heather L, MD+
Phone:(618) 332-2740
NPI:1518079243
Cultural Training Completed: Yes
Hours: [Mon, Tue, Wed, Thu, Fri] 08:00 AM - 05:00 PM
Other Language(s):English
Certification(s):Board Certified
Accessibility: Some Criteria Met (P, EB, IB, PA)

Federally Qualified Health Center (FQHC)

Collinsville Middle School
9649 Collinsville Road
East Saint Louis, IL 62206
Phone:(618) 332-0953
NPI:1790455103
Cultural Training Completed: No
Hours: [Mon, Tue, Wed, Thu, Fri] 08:00 AM - 05:00 PM
Accessibility: Details Pending (P, EB, IB, PA)

Collinsville Middle School
9649 Collinsville Road
East Saint Louis, IL 62206
Phone:(618) 332-0953
NPI:1174688501

IL

Saint Clair

Federally Qualified Health Center (FQHC)

Collinsville Middle School
Website: https://www.sihf.org/
Cultural Training Completed: No
Hours: [Mon, Tue, Wed, Thu, Fri] 08:00 AM - 05:00 PM
Accessibility: Details Pending (P, EB, IB, PA)

SIHF Centreville Health Center
6000 Bond Ave
East Saint Louis, IL 62207
Phone:(618) 332-2740
NPI:1609813500
Website: https://www.sihf.org/
Cultural Training Completed: No
Hours: [Mon, Tue, Wed, Thu, Fri] 08:00 AM - 05:00 PM
Accessibility: Some Criteria Met (P, EB, IB, PA)

SIHF ESLHS School Based CTR
4901 State St
East Saint Louis, IL 62205
Phone:(618) 482-4562
NPI:1174688501
Website: https://www.sihf.org/
Cultural Training Completed: No

IL

Saint Clair

Federally Qualified Health Center (FQHC)

SIHF ESLHS School Based CTR
Hours: [Mon, Wed] 08:00 AM - 05:00 PM, [Tue, Thu] 08:00 AM - 04:30 PM, Fri 12:00 PM - 04:30 PM
Accessibility: Some Criteria Met (P, EB, IB, PA)

SIHF HEALTHCARE CENTRAL ALTON
6000 Bond Ave
East Saint Louis, IL 62207
Phone:(618) 332-2083
NPI:1235430323
Website: https://www.sihf.org/
Cultural Training Completed: No
Hours: [Mon, Tue, Wed, Thu, Fri] 08:00 AM - 05:00 PM
Accessibility: Some Criteria Met (P, EB, IB, PA)

SIHF HEALTHCARE CENTRAL ALTON
6000 Bond Ave
East Saint Louis, IL 62207
Phone:(618) 332-2083
NPI:1942510508
Website: https://www.sihf.org
Cultural Training Completed: No

IL

Saint Clair

Federally Qualified Health Center (FQHC)

SIHF HEALTHCARE CENTRAL ALTON
Hours: [Mon, Tue, Wed, Thu, Fri] 08:00 AM - 05:00 PM
Accessibility: Details Pending (P, EB, IB, PA)

SIHF HEALTHCARE CENTRAL ALTON
6000 Bond Ave
East Saint Louis, IL 62207
Phone:(618) 332-2083
NPI:1548156656
Cultural Training Completed: No
Hours: [Mon, Tue, Wed, Thu, Fri] 08:00 AM - 05:00 PM
Accessibility: Details Pending (P, EB, IB, PA)

SIHF HEALTHCARE MOBILE MEDICAL
6000 Bond Ave
East Saint Louis, IL 62207
Phone:(618) 332-2083
NPI:1497033948
Cultural Training Completed: No
Hours: [Mon, Tue, Wed, Thu, Fri] 08:00 AM - 05:00 PM
Accessibility: Some Criteria Met (P, EB, IB, PA)

SIHF Healthcare
100 N 8th St

IL

Saint Clair

Federally Qualified Health Center (FQHC)

SIHF Healthcare
Ste 256
East Saint Louis, IL 62201
Phone:(618) 271-0130
NPI:1831125038
Website: https://www.sihf.org/
Cultural Training Completed: No
Hours: [Mon, Tue, Wed, Thu, Fri] 08:00 AM - 05:00 PM
Other Language(s):English
Accessibility: Details Pending (P, EB, IB, PA)

SIHF Healthcare
432 Vivian Way
East Saint Louis, IL 62207
Phone:(618) 646-2517
NPI:1487543591
Cultural Training Completed: Yes
Hours: [Mon, Tue, Wed, Thu, Fri] 08:30 AM - 05:00 PM
Accessibility: Some Criteria Met (P, EB, IB, PA)

SIHF Healthcare
100 N 8th St
Ste 120
East Saint Louis, IL 62201
Phone:(618) 337-2597
NPI:1174688501

IL

Saint Clair

Federally Qualified Health Center (FQHC)

SIHF Healthcare
Website: https://www.sihf.org/
Cultural Training Completed: No
Hours: [Mon, Tue, Wed, Thu, Fri] 08:00 AM - 05:00 PM
Accessibility: Details Pending (P, EB, IB, PA)

SIHF Healthcare
6000 Bond Ave
East Saint Louis, IL 62207
Phone:(618) 332-2740
NPI:1902963028
Cultural Training Completed: No
Hours: [Mon, Tue, Wed, Thu, Fri] 08:00 AM - 05:00 PM
Accessibility: Some Criteria Met (P, EB, IB, PA)

SIHF Healthcare - Fairmont City
2568 N 41st St
East Saint Louis, IL 62201
Phone:(618) 408-1547
NPI:1174688501
Website: https://www.sihf.org/
Cultural Training Completed: No
Hours: Mon 09:00 AM - 05:00 PM, [Tue, Wed, Thu, Fri] 08:00 AM - 05:00 PM

IL

Saint Clair

Federally Qualified Health Center (FQHC)

SIHF Healthcare - Fairmont City
Accessibility: Some Criteria Met (P, EB, IB, PA)

SIHF Healthcare - Fairmont City
2568 N 41st St
East Saint Louis, IL 62201
Phone:(618) 408-1547
NPI:1942510508
Website: https://www.sihf.org
Cultural Training Completed: No
Hours: [Mon, Tue, Wed, Thu, Fri] 08:00 AM - 05:00 PM
Accessibility: Details Pending (P, EB, IB, PA)

SIHF Healthcare - Fairmont City
2568 N 41st St
East Saint Louis, IL 62201
Phone:(618) 408-1547
NPI:1770648917
Website: https://www.sihf.org/
Cultural Training Completed: No
Hours: [Mon, Tue, Wed, Thu, Fri] 09:00 AM - 05:00 PM
Other Language(s):English

IL

Saint Clair

Federally Qualified Health Center (FQHC)

SIHF Healthcare - Fairmont City
Accessibility: Some Criteria Met (P, EB, IB, PA)

SIHF Healthcare - State Street
2001 State St
East Saint Louis, IL 62205
Phone:(618) 271-9191
NPI:1780609578
Website: https://www.sihf.org
Cultural Training Completed: No
Hours: [Mon, Tue, Wed, Thu, Fri] 08:00 AM - 05:00 PM
Accessibility: Details Pending (P, EB, IB, PA)

Southern Illinois Healthcare Department, Inc.
2001 State St
East Saint Louis, IL 62205
Phone:(618) 271-9191
NPI:1942510508
Website: https://www.sihf.org
Cultural Training Completed: No
Hours: [Mon, Tue, Wed, Thu, Fri] 08:00 AM - 05:00 PM
Accessibility: Details Pending (P, EB, IB, PA)

IL

Saint Clair

Federally Qualified Health Center (FQHC)

Southern Illinois Healthcare Foundation Inc Windsor Health Center
100 N 8th St
Ste 232
East Saint Louis, IL 62201
Phone:(618) 337-2597
NPI:1831125038
Website: https://www.sihf.org/
Cultural Training Completed: No
Hours: [Mon, Tue, Wed, Thu, Fri] 08:00 AM - 05:00 PM
Accessibility: Details Pending (P, EB, IB, PA)

Southern Illinois Healthcare Foundation Inc Windsor Health Center
100 N 8th St
Ste 232
East Saint Louis, IL 62201
Phone:(618) 337-2597
NPI:1942510508
Website: https://www.sihf.org
Cultural Training Completed: No
Hours: [Mon, Tue, Wed, Thu, Fri] 08:00 AM - 05:00 PM
Accessibility: Details Pending (P, EB, IB, PA)

IL

Saint Clair

Federally Qualified Health Center (FQHC)

Southern Illinois Healthcare Foundation Inc Windsor Health Center
100 N 8th St
Ste 232
East Saint Louis, IL 62201
Phone:(618) 337-2597
NPI:1427114891
Website: https://www.sihf.org
Cultural Training Completed: No
Hours: [Mon, Tue, Wed, Thu, Fri] 08:00 AM - 05:00 PM
Accessibility: Details Pending (P, EB, IB, PA)

Southern Illinois Healthcare Foundation, Inc Archview Medical Center
2071 Goose Lake Rd
East Saint Louis, IL 62206
Phone:(618) 857-2702
NPI:1942510508
Website: https://www.sihf.org
Cultural Training Completed: No
Hours: [Mon, Tue, Wed, Thu, Fri] 08:00 AM - 05:00 PM
Other Language(s):English

IL

Saint Clair

Federally Qualified Health Center (FQHC)

Southern Illinois Healthcare Foundation, Inc Archview Medical Center
Accessibility: Details Pending (P, EB, IB, PA)

Southern Illinois Healthcare Foundation, Inc Archview Medical Center
2071 Goose Lake Rd
East Saint Louis, IL 62206
Phone:(618) 857-2702
NPI:1083162432
Website: https://nextstepfootdocs.com/
Cultural Training Completed: No
Hours: [Mon, Tue, Wed, Thu, Fri] 08:00 AM - 05:00 PM
Other Language(s):Hindi,Guarani
Accessibility: Some Criteria Met (P, EB, IB, PA)

Southern Illinois Healthcare Foundation, Inc Archview Medical Center
2071 Goose Lake Rd
East Saint Louis, IL 62206

IL

Saint Clair

Federally Qualified Health Center (FQHC)

Southern Illinois Healthcare Foundation, Inc Archview Medical Center
Phone:(618) 857-2702
NPI:1427114891
Website: https://www.sihf.org
Cultural Training Completed: No
Hours: [Mon, Tue, Wed, Thu, Fri] 08:00 AM - 05:00 PM
Accessibility: Some Criteria Met (P, EB, IB, PA)

Southern Illinois Healthcare Foundation, Inc Healthcare
100 N 8th St
Ste 120
East Saint Louis, IL 62201
Phone:(618) 274-9105
NPI:1427114891
Website: https://www.sihf.org
Cultural Training Completed: No
Hours: [Mon, Tue, Wed, Thu, Fri] 09:00 AM - 05:00 PM
Other Language(s):English
Accessibility: Details Pending (P, EB, IB, PA)

IL

Saint Clair

Federally Qualified Health Center (FQHC)

Southern Illinois Healthcare Foundations Inc Cahokia Health Center
818 Upper Cahokia Rd
East Saint Louis, IL 62206
Phone:(618) 397-3303
NPI:1427114891
Website: https://www.sihf.org
Cultural Training Completed: No
Hours: [Mon, Tue, Wed, Thu, Fri] 08:00 AM - 05:00 PM
Other Language(s):English
Accessibility: Details Pending (P, EB, IB, PA)

Southern Illinois Healthcare Foundations Inc Cahokia School Based Center
800 Range Ln
East Saint Louis, IL 62206
Phone:(618) 337-3122
NPI:1689739062
Website: https://www.sihf.org/
Cultural Training Completed: No
Hours: [Mon, Wed] 08:00 AM - 04:30 PM, [Tue, Thu] 08:00 AM - 05:00 PM, Fri 08:00 AM - 12:00 PM

IL

Saint Clair

Federally Qualified Health Center (FQHC)

Southern Illinois Healthcare Foundations Inc Cahokia School Based Center
Accessibility: Some Criteria Met (P, EB, IB, PA)

Southern Illinois Healthcare Foundations Inc Cahokia School Based Center
800 Range Ln
East Saint Louis, IL 62206
Phone:(618) 337-3117
NPI:1174688501
Website: https://www.sihf.org/
Cultural Training Completed: No
Hours: [Mon, Tue, Wed, Thu, Fri] 08:00 AM - 05:00 PM
Accessibility: Details Pending (P, EB, IB, PA)

Southern Illinois Healthcare Foundations Inc Cahokia School Based Center
800 Range Ln
East Saint Louis, IL 62206
Phone:(618) 337-3117
NPI:1942510508
Website: https://www.sihf.org

IL

Saint Clair

Federally Qualified Health Center (FQHC)

Southern Illinois Healthcare Foundations Inc Cahokia School Based Center
Cultural Training Completed: No
Hours: [Mon, Tue, Wed, Thu, Fri] 08:00 AM - 05:00 PM
Accessibility: Details Pending (P, EB, IB, PA)

Southern Illinois Healthcare Foundations Inc Eslhs School Based Center
4901 State St
East Saint Louis, IL 62205
Phone:(618) 482-4562
NPI:1942510508
Website: https://www.sihf.org
Cultural Training Completed: No
Hours: [Mon, Tue, Wed, Thu, Fri] 08:00 AM - 05:00 PM
Accessibility: Details Pending (P, EB, IB, PA)

Southern Illinois Healthcare Foundations Inc Eslhs School Based Center
4901 State St
East Saint Louis, IL 62205
Phone:(618) 482-4562

IL

Saint Clair

Federally Qualified Health Center (FQHC)

Southern Illinois Healthcare Foundations Inc Eslhs School Based Center
NPI:1831254234
Cultural Training Completed: No
Hours: [Mon, Tue, Wed, Thu, Fri] 08:00 AM - 05:00 PM
Other Language(s):English
Accessibility: Some Criteria Met (P, EB, IB, PA)

Southern Illinois Healthcare Foundations Inc Touchette Health Center
5900 Bond Ave
East Saint Louis, IL 62207
Phone:(618) 332-3060
NPI:1942510508
Website: https://www.sihf.org
Cultural Training Completed: No
Hours: [Mon, Tue, Wed, Thu, Fri] 08:00 AM - 05:00 PM
Other Language(s):English
Accessibility: Details Pending (P, EB, IB, PA)

IL

Saint Clair

Federally Qualified Health Center (FQHC)

Southern Illinois Healthcare Foundations Inc Touchette Health Center
5900 Bond Ave
East Saint Louis, IL 62207
Phone:(618) 332-3060
NPI:1427114891
Website: https://www.sihf.org
Cultural Training Completed: No
Hours: [Mon, Tue, Wed, Thu, Fri] 08:00 AM - 05:00 PM
Accessibility: Some Criteria Met (I P, I EB, I IB, I PA)

Southern Illinois Healthcare Foundations Inc Windsor Health Center
100 N 8th St
Ste 120
East Saint Louis, IL 62201
Phone:(618) 274-9105
NPI:1831125038
Website: https://www.sihf.org/
Cultural Training Completed: No
Hours: [Mon, Tue, Wed, Thu, Fri] 08:00 AM - 05:00 PM
Other Language(s):English

IL

Saint Clair

Federally Qualified Health Center (FQHC)

Southern Illinois Healthcare Foundations Inc Windsor Health Center
Accessibility: Details Pending (P P, P EB, P IB, P PA)

Southern Illinois Healthcare Foundations Inc Windsor Health Center
100 N 8th St
Ste 120
East Saint Louis, IL 62201
Phone:(618) 274-9105
NPI:1942510508
Website: https://www.sihf.org
Cultural Training Completed: No
Hours: [Mon, Tue, Wed, Thu, Fri] 08:00 AM - 05:00 PM
Accessibility: Details Pending (P P, P EB, P IB, P PA)

Southern Illinois Healthcare Foundations Inc Windsor Health Center
100 N 8th St
East Saint Louis, IL 62201
Phone:(618) 271-0130
NPI:1942510508

IL

Saint Clair

Federally Qualified Health Center (FQHC)

Southern Illinois Healthcare Foundations Inc Windsor Health Center
Website: https://www.sihf.org
Cultural Training Completed: No
Hours: [Mon, Tue, Wed, Thu, Fri] 08:00 AM - 05:00 PM
Accessibility: Details Pending (P P, P EB, P IB, P PA)

Southern Illinois Healthcare Foundations Inc Windsor Health Center
100 N 8th St
Ste 256
East Saint Louis, IL 62201
Phone:(618) 271-0130
NPI:1942510508
Website: https://www.sihf.org
Cultural Training Completed: No
Hours: [Mon, Tue, Wed, Thu, Fri] 08:00 AM - 05:00 PM
Other Language(s):English
Accessibility: Details Pending (P P, P EB, P IB, P PA)

State Street InstaCare
2001 State St

IL

Saint Clair

Federally Qualified Health Center (FQHC)

State Street InstaCare
East Saint Louis, IL 62205
Phone:(618) 271-9191
NPI:1811054935
Website: https://www.sihf.org/
Cultural Training Completed: No
Hours: [Mon, Tue, Wed, Thu, Fri] 08:00 AM - 05:00 PM
Accessibility: Some Criteria Met (I P, I EB, I IB, I PA)

Internal Medicine (General Medical Care)

Albarcha, Bassam Mahmood, MD+
Gender: Male
100 N 8th St
Ste 120
East Saint Louis, IL 62201
Phone:(618) 274-9105
NPI:1821184193
Cultural Training Completed: No
Hours: [Mon, Tue, Wed, Thu, Fri] 08:00 AM - 05:00 PM
Other Language(s):Arabic
Certification(s):Board Certified
Accessibility: Details Pending (P P, P EB, P IB, P PA)

Ross, Theodore, MD+
Gender: Male

IL

Saint Clair

Internal Medicine (General Medical Care)

Ross, Theodore, MD+
6000 Bond Ave
East Saint Louis, IL 62207
Phone:(618) 337-8153
NPI:1285720508
Cultural Training Completed: Yes
Hours: [Mon, Tue, Wed, Thu, Fri] 08:00 AM - 05:00 PM
Accessibility: Details Pending (P P, P EB, P IB, P PA)

Nurse Practitioner

Jeffries, Natascha R, FNP+
Gender: Female
6000 Bond Ave
East Saint Louis, IL 62207
Phone:(618) 337-8153
NPI:1629409362
Cultural Training Completed: Yes
Hours: [Mon, Tue, Wed, Thu, Fri] 08:00 AM - 05:00 PM
Other Language(s):English,Hindi
Accessibility: Some Criteria Met (I P, I EB, I IB, I PA)

Jeffries, Natascha R, FNP+
Gender: Female
100 N 8th St
Ste 120

IL

Saint Clair

Nurse Practitioner

Jeffries, Natascha R, FNP+
East Saint Louis, IL 62201
Phone:(618) 274-9105
NPI:1629409362
Cultural Training Completed: Yes
Hours: [Mon, Tue, Wed, Thu, Fri] 09:00 AM - 05:00 PM
Other Language(s):English,Hindi
Accessibility: Details Pending (P P, P EB, P IB, P PA)

Scheer, Charles E, FNP+
Gender: Male
2001 State St
East Saint Louis, IL 62205
Phone:(618) 271-9191
NPI:1346333192
Cultural Training Completed: No
Hours: [Mon, Tue, Wed, Thu, Fri] 08:00 AM - 05:00 PM
Other Language(s):English
Certification(s):Board Certified
Accessibility: Some Criteria Met (I P, I EB, I IB, I PA)

IL

Saint Clair

Nurse Practitioner: Acute Care

Hoag, Yolanda Larrette, ACNP+
Gender: Female
2001 State St
East Saint Louis, IL 62205
Phone:(618) 271-9191
NPI:1053815423
Cultural Training Completed: No
Hours: [Mon, Tue, Wed, Thu, Fri] 08:00 AM - 05:00 PM
Accessibility: Some Criteria Met (I P, I EB, I IB, I PA)

Hoag, Yolanda Larrette, ACNP#
Gender: Female
6000 Bond Ave
East Saint Louis, IL 62207
Phone:(618) 332-2083
NPI:1053815423
Cultural Training Completed: No
Hours: [Mon, Tue, Wed, Thu, Fri] 08:00 AM - 05:00 PM
Accessibility: Some Criteria Met (I P, I EB, I IB, I PA)

Nurse Practitioner: Family

Arauz, Yetzenia A, FNP-CS+
Gender: Female
2568 N 41st St
East Saint Louis, IL 62201

IL

Saint Clair

Nurse Practitioner: Family

Arauz, Yetzenia A, FNP-CS+
Phone:(618) 408-1547
NPI:1366508053
Cultural Training Completed: No
Hours: [Mon, Tue, Wed, Thu, Fri] 08:00 AM - 05:00 PM
Other Language(s):Spanish
Certification(s):Board Certified
Accessibility: Details Pending (P P, P EB, P IB, P PA)

Garner, Myjal J, APRN+
Gender: Female
601 James R Thompson Blvd
Bldg D Ste 2015
East Saint Louis, IL 62201
Phone:(618) 482-6900
NPI:1598435372
Cultural Training Completed: Yes
Hours: [Mon, Tue, Wed, Thu, Fri] 08:00 AM - 04:30 PM
Accessibility: Some Criteria Met (I P, P EB, I IB, P PA)

Garner, Myjal J, APRN+
Gender: Female
601 James R Thompson Blvd

IL

Saint Clair

Nurse Practitioner: Family

Garner, Myjal J, APRN+
East Saint Louis, IL 62201
Phone:(618) 482-6959
NPI:1598435372
Cultural Training Completed: Yes
Hours: [Mon, Tue, Wed, Thu, Fri] 08:00 AM - 05:00 PM
Accessibility: Details Pending (P, EB, IB, PA)

Holmon, Christa K, NP*
Gender: Female
4901 State St
East Saint Louis, IL 62205
Phone:(618) 482-4562
NPI:1710406962
Cultural Training Completed: Yes
Hours: [Mon, Wed] 08:00 AM - 05:00 PM, [Tue, Thu] 08:00 AM - 04:30 PM, Fri 12:00 PM - 04:30 PM
Other Language(s):English
Accessibility: Some Criteria Met (P, EB, IB, PA)

Jeffries, Natascha R, FNP+
Gender: Female
6000 Bond Ave
East Saint Louis, IL 62207

IL

Saint Clair

Nurse Practitioner: Family

Jeffries, Natascha R, FNP+
Phone:(618) 337-8153
NPI:1629409362
Cultural Training Completed: Yes
Hours: [Mon, Tue, Wed, Thu, Fri] 08:00 AM - 05:00 PM
Other Language(s):English,Hindi
Certification(s):Board Certified
Accessibility: Some Criteria Met (P, EB, IB, PA)

Jeffries, Natascha R, FNP+
Gender: Female
100 N 8th St
Ste 120
East Saint Louis, IL 62201
Phone:(618) 274-9105
NPI:1629409362
Cultural Training Completed: Yes
Hours: [Mon, Tue, Wed, Thu, Fri] 09:00 AM - 05:00 PM
Other Language(s):English,Hindi
Certification(s):Board Certified
Accessibility: Details Pending (P, EB, IB, PA)

IL

Saint Clair

Nurse Practitioner: Family

Krone, Denise J, APRN
Gender: Female
2001 State St
East Saint Louis, IL 62205
Phone:(618) 271-0204
NPI:1902163942
Cultural Training Completed: Yes
Hours: [Mon, Tue, Wed, Thu, Fri] 08:00 AM - 05:00 PM
Accessibility: Details Pending (P, EB, IB, PA)

Ostermiller, Gayle M, NP+
Gender: Female
601 James R Thompson Blvd
Bldg D Ste 2015
East Saint Louis, IL 62201
Phone:(618) 482-6959
NPI:1023542602
Cultural Training Completed: No
Hours: [Mon, Tue, Wed, Thu, Fri] 08:00 AM - 05:00 PM
Certification(s):Board Certified
Accessibility: Some Criteria Met (P, EB, IB, PA)

Radford, Jewel T, NP+
Gender: Female
601 James R Thompson Blvd

IL

Saint Clair

Nurse Practitioner: Family

Radford, Jewel T, NP+
Bldg D Ste 2015
East Saint Louis, IL 62201
Phone:(618) 482-6959
NPI:1083397202
Cultural Training Completed: No
Hours: [Mon, Tue, Wed, Thu, Fri] 08:00 AM - 05:00 PM
Accessibility: Details Pending (P, EB, IB, PA)

Scheer, Charles E, FNP+
Gender: Male
2001 State St
East Saint Louis, IL 62205
Phone:(618) 271-9191
NPI:1346333192
Cultural Training Completed: No
Hours: [Mon, Tue, Wed, Thu, Fri] 08:00 AM - 05:00 PM
Other Language(s):English
Accessibility: Some Criteria Met (P, EB, IB, PA)

Smith, Tierra Quiana, APRN+
Gender: Female
100 N 8th St
Ste 120
East Saint Louis, IL 62201
Phone:(618) 274-9105

IL

Saint Clair

Nurse Practitioner: Family

Smith, Tierra Quiana, APRN+
NPI:1316647753
Cultural Training Completed: No
Hours: [Mon, Tue, Wed, Thu, Fri] 08:00 AM - 05:00 PM
Accessibility: Details Pending (P, EB, IB, PA)

Pediatrics (Babies, Children)

Gray, Akemie E, MD+
Gender: Female
100 N 8th St
Ste 120
East Saint Louis, IL 62201
Phone:(618) 337-2597
NPI:1972703056
Cultural Training Completed: Yes
Hours: [Mon, Tue, Wed, Thu, Fri] 08:00 AM - 05:00 PM
Certification(s):Board Certified
Accessibility: Details Pending (P, EB, IB, PA)

Gray, Akemie E, MD+
Gender: Female
100 N 8th St
Ste 232
East Saint Louis, IL 62201
Phone:(618) 337-2597
NPI:1972703056

IL

Saint Clair

Pediatrics (Babies, Children)

Gray, Akemie E, MD+
Cultural Training Completed: Yes
Hours: [Mon, Tue, Wed, Thu, Fri] 08:00 AM - 05:00 PM
Certification(s):Board Certified
Accessibility: Details Pending (P, EB, IB, PA)

Patney, Rina S, MD+
Gender: Female
2001 State St
East Saint Louis, IL 62205
Phone:(618) 271-9191
NPI:1184845257
Cultural Training Completed: Yes
Hours: [Mon, Tue, Wed, Thu, Fri] 08:00 AM - 05:00 PM
Other Language(s):Hindi
Certification(s):Board Certified
Accessibility: Details Pending (P, EB, IB, PA)

Pediatrics (Babies, Children) Adolescent Medicine

Gray, Akemie E, MD+
Gender: Female
100 N 8th St
Ste 120
East Saint Louis, IL 62201
Phone:(618) 337-2597

IL

Saint Clair

Pediatrics (Babies, Children) Adolescent Medicine

Gray, Akemie E, MD+
NPI:1972703056
Cultural Training Completed: Yes
Hours: [Mon, Tue, Wed, Thu, Fri] 08:00 AM - 05:00 PM
Accessibility: Details Pending (P, EB, IB, PA)

Gray, Akemie E, MD+
Gender: Female
100 N 8th St
Ste 232
East Saint Louis, IL 62201
Phone:(618) 337-2597
NPI:1972703056
Cultural Training Completed: Yes
Hours: [Mon, Tue, Wed, Thu, Fri] 08:00 AM - 05:00 PM
Accessibility: Details Pending (P, EB, IB, PA)

Patney, Rina S, MD+
Gender: Female
2001 State St
East Saint Louis, IL 62205
Phone:(618) 271-9191
NPI:1184845257
Cultural Training Completed: Yes
Hours: [Mon, Tue, Wed, Thu, Fri] 08:00 AM - 05:00 PM

IL

Saint Clair

Pediatrics (Babies, Children) Adolescent Medicine

Patney, Rina S, MD+
Other Language(s):Hindi
Accessibility: Details Pending (P, EB, IB, PA)

Physician Assistant

Rahman, Sarah, PA+
Gender: Female
6000 Bond Ave
East Saint Louis, IL 62207
Phone:(618) 332-2740
NPI:1518391739
Cultural Training Completed: Yes
Hours: [Mon, Tue, Wed, Thu, Fri] 08:00 AM - 05:00 PM
Other Language(s):English
Accessibility: Some Criteria Met (P, EB, IB, PA)

Rahman, Sarah, PA+
Gender: Female
6000 Bond Ave
East Saint Louis, IL 62207
Phone:(618) 332-2083
NPI:1518391739
Cultural Training Completed: Yes
Hours: [Mon, Tue, Wed, Thu, Fri] 08:00 AM - 05:00 PM
Other Language(s):English

IL

Saint Clair

Physician Assistant

Rahman, Sarah, PA+
Accessibility: Some Criteria Met (P, EB, IB, PA)

Fairview Heights

Internal Medicine (General Medical Care)

Lakho, Mazhar, MD+
Gender: Male
5032 N Illinois St
Ste A
Fairview Heights, IL 62208
Phone:(618) 235-8720
NPI:1811997380
Cultural Training Completed: No
Hours: [Mon, Tue, Wed, Thu, Fri] 08:00 AM - 05:00 PM
Certification(s):Board Certified
Accessibility: Details Pending (P, EB, IB, PA)

Shaikh, Shabbir A, MD+
Gender: Male
5003 N Illinois St
2
Fairview Heights, IL 62208
Phone:(618) 233-5000
NPI:1053337568
Cultural Training Completed: No
Hours: [Mon, Tue, Wed, Thu, Fri] 08:00 AM - 05:00 PM

IL

Saint Clair

Internal Medicine (General Medical Care)

Shaikh, Shabbir A, MD+
Certification(s):Board Certified
Accessibility: Details Pending (P, EB, IB, PA)

Umoru, Benedicta, MD
Gender: Female
5032 N Illinois St
Ste B
Fairview Heights, IL 62208
Phone:(618) 416-9005
NPI:1003836446
Cultural Training Completed: No
Hours: [Mon, Tue, Wed, Thu, Fri] 08:00 AM - 05:00 PM
Accessibility: Details Pending (P, EB, IB, PA)

Multi-Specialty Group

Advanced Heart Care
5020 N Illinois St
Fairview Heights, IL 62208
Phone:(618) 217-0045
NPI:1356590178
Website: https://www.advancedheartcaregroup.com
Cultural Training Completed: No
Hours: [Mon, Tue, Wed, Thu] 08:00 AM - 03:00 PM, Fri 08:00 AM - 02:00 PM

IL

Saint Clair

Multi-Specialty Group

Advanced Heart Care
Accessibility: Details Pending (P, EB, IB, PA)

Single Specialty Group

Goldenberg and Associates Medical Surgical Clinic
5003 N Illinois St
2
Fairview Heights, IL 62208
Phone:(618) 233-5000
NPI:1679599104
Cultural Training Completed: No
Hours: [Mon, Tue, Wed, Thu, Fri] 08:00 AM - 05:00 PM
Accessibility: Details Pending (P, EB, IB, PA)

Heartland Medical Center, LLC
5032 N Illinois St
Ste B
Fairview Heights, IL 62208
Phone:(618) 416-9005
NPI:1912927351
Cultural Training Completed: No
Hours: [Mon, Tue, Wed, Thu, Fri] 08:00 AM - 05:00 PM
Accessibility: Details Pending (P, EB, IB, PA)

TMS Neurohealth Illinois PLLC
303 Fountains Pkwy

IL

Saint Clair

Single Specialty Group

TMS Neurohealth Illinois PLLC
Ste 200
Fairview Heights, IL 62208
Phone:(618) 688-7020
NPI:1386292571
Website: https://www.greenbrooktms.com
Cultural Training Completed: Yes
Hours: [Mon, Tue, Wed, Thu, Fri] 08:00 AM - 05:00 PM
Accessibility: Details Pending (P, EB, IB, PA)

Freeburg

Family Medicine

Althoff, James C, MD+
Gender: Male
251 Marketplace Dr
1
Freeburg, IL 62243
Phone:(618) 566-8810
NPI:1306952098
Cultural Training Completed: No
Hours: [Mon, Tue, Wed, Thu, Fri] 08:00 AM - 05:00 PM
Certification(s):Board Certified
Accessibility: Details Pending (P, EB, IB, PA)

Vonderheide, Todd E, DO+
Gender: Male

IL

Saint Clair

Family Medicine

Vonderheide, Todd E, DO+
251 Marketplace Dr
1
Freeburg, IL 62243
Phone:(618) 566-8810
NPI:1083720775
Cultural Training Completed: No
Hours: [Mon, Tue, Wed, Thu, Fri] 08:00 AM - 05:00 PM
Certification(s):Board Certified
Accessibility: Details Pending (P P, P EB, P IB, P PA)

Winkeler, Brett M, MD#
Gender: Male
251 Marketplace Dr
1
Freeburg, IL 62243
Phone:(618) 539-0067
NPI:1548362841
Cultural Training Completed: No
Hours: [Mon, Tue, Wed, Thu, Fri] 08:00 AM - 05:00 PM
Certification(s):Board Certified
Accessibility: Some Criteria Met (I P, I EB, I IB, I PA)

Nurse Practitioner: Family

Kern, Angela K, CNP#
Gender: Female
251 Marketplace Dr
1

IL

Saint Clair

Nurse Practitioner: Family

Kern, Angela K, CNP#
Freeburg, IL 62243
Phone:(618) 539-0067
NPI:1619537867
Cultural Training Completed: No
Hours: [Mon, Tue, Wed, Thu, Fri] 08:00 AM - 05:00 PM
Accessibility: Some Criteria Met (I P, I EB, I IB, I PA)

Marissa

Nurse Practitioner: Family

Priebe, Jordan N, NP+
Gender: Male
521 N Borders Ave
Ste C
Marissa, IL 62257
Phone:(618) 443-1362
NPI:1477088292
Cultural Training Completed: Yes
Hours: [Mon, Tue, Wed, Thu, Fri] 08:00 AM - 05:00 PM
Certification(s):Board Certified
Accessibility: Some Criteria Met (I P, I EB, I IB, I PA)

Rural Health Center (RHC)

Marissa Medical Clinic
521 N Borders Ave
Ste C
Marissa, IL 62257
Phone:(618) 295-1591

IL

Saint Clair

Rural Health Center (RHC)

Marissa Medical Clinic
NPI:1922114800
Website: https://www.spartahospital.com
Cultural Training Completed: No
Hours: [Mon, Tue, Wed, Thu, Fri] 08:00 AM - 05:00 PM
Accessibility: Some Criteria Met (I P, I EB, I IB, I PA)

Marissa Medical Clinic
521 N Borders Ave
Marissa, IL 62257
Phone:(618) 295-1591
NPI:1922114800
Website: https://www.spartahospital.com
Cultural Training Completed: No
Hours: [Mon, Tue, Wed, Fri] 08:30 AM - 05:00 PM, Thu 08:30 AM - 04:00 PM
Accessibility: Some Criteria Met (I P, I EB, I IB, I PA)

Mascoutah

Family Medicine

Lanter, Jacob Graham, MD#
Gender: Male
739 N Jefferson St
200
Mascoutah, IL 62258
Phone:(618) 566-8810

IL

Saint Clair

Family Medicine

Lanter, Jacob Graham, MD#
NPI:1417419714
Cultural Training Completed: No
Hours: [Mon, Tue, Wed, Thu, Fri] 08:00 AM - 05:00 PM
Certification(s):Board Certified
Accessibility: Some Criteria Met (I P, I EB, I IB, I PA)

Pritchett, Steven D, MD#
Gender: Male
739 N Jefferson St
200
Mascoutah, IL 62258
Phone:(618) 566-8810
NPI:1225084197
Cultural Training Completed: No
Hours: [Mon, Tue, Wed, Thu, Fri] 08:00 AM - 05:00 PM
Certification(s):Board Certified
Accessibility: Some Criteria Met (I P, I EB, I IB, I PA)

Weis, Judith K, APRN#
Gender: Female
739 N Jefferson St
200
Mascoutah, IL 62258
Phone:(618) 566-8810
NPI:1942252226
Cultural Training Completed: No

IL

Saint Clair

Family Medicine

Weis, Judith K, APRN#
Hours: [Mon, Tue, Wed, Thu, Fri] 08:00 AM - 05:00 PM
Certification(s):Board Certified
Accessibility: Some Criteria Met (P, EB, IB, PA)

Nurse Practitioner: Family

Earl, Jennifer L, MSN+
Gender: Female
901 N 10th St
Mascoutah, IL 62258
Phone:(618) 566-2183
NPI:1801462072
Cultural Training Completed: No
Hours: [Mon, Tue, Wed, Thu, Fri] 08:00 AM - 05:00 PM
Accessibility: Details Pending (P, EB, IB, PA)

Moll, Kayla M, CNP#
Gender: Female
739 N Jefferson St
200
Mascoutah, IL 62258
Phone:(618) 566-8810
NPI:1780035329
Cultural Training Completed: No
Hours: [Mon, Tue, Wed, Thu, Fri] 08:00 AM - 05:00 PM
Accessibility: Some Criteria Met (P, EB, IB, PA)

IL

Saint Clair

Physician Assistant

Rakers, Morgan E, PA#
Gender: Female
739 N Jefferson St
200
Mascoutah, IL 62258
Phone:(618) 566-8810
NPI:1952810467
Cultural Training Completed: No
Hours: [Mon, Tue, Wed, Thu, Fri] 08:00 AM - 05:00 PM
Accessibility: Some Criteria Met (P, EB, IB, PA)

Millstadt

Federally Qualified Health Center (FQHC)

SIHF Healthcare
60 Regency Pl
Millstadt, IL 62260
Phone:(618) 476-3373
NPI:1174688501
Website: https://www.sihf.org/
Cultural Training Completed: No
Hours: [Mon, Tue, Wed, Thu, Fri] 08:00 AM - 05:00 PM
Accessibility: Details Pending (P, EB, IB, PA)

Southern Illinois Healthcare Foundations Inc Millstadt Medical Clinic
60 Regency Pl

IL

Saint Clair

Federally Qualified Health Center (FQHC)

Southern Illinois Healthcare Foundations Inc Millstadt Medical Clinic
Millstadt, IL 62260
Phone:(618) 476-3373
NPI:1942510508
Website: https://www.sihf.org
Cultural Training Completed: No
Hours: [Mon, Tue, Wed, Thu, Fri] 08:00 AM - 05:00 PM
Accessibility: Details Pending (P, EB, IB, PA)

Southern Illinois Healthcare Foundations Inc Millstadt Medical Clinic
60 Regency Pl
Millstadt, IL 62260
Phone:(618) 476-3373
NPI:1811236458
Website: https://www.sihf.org/
Cultural Training Completed: No
Hours: [Mon, Wed, Fri] 08:30 AM - 05:00 PM, [Tue, Thu] 08:00 AM - 05:00 PM
Other Language(s):English
Accessibility: Some Criteria Met (P, EB, IB, PA)

IL

Saint Clair

Internal Medicine (General Medical Care)

Friedman, Erin Lane, DO+
Gender: Male
60 Regency Pl
Millstadt, IL 62260
Phone:(618) 476-3373
NPI:1356557698
Cultural Training Completed: No
Hours: [Mon, Wed, Fri] 08:30 AM - 05:00 PM, [Tue, Thu] 08:00 AM - 05:00 PM
Other Language(s):English
Accessibility: Some Criteria Met (P, EB, IB, PA)

Multi-Specialty Group

ATI Physical Therapy Millstadt
327 W Washington St
Millstadt, IL 62260
Phone:(618) 476-9444
NPI:1023129681
Cultural Training Completed: No
Hours: [Mon, Tue, Wed, Thu, Fri] 08:00 AM - 05:00 PM
Accessibility: Details Pending (P, EB, IB, PA)

O Fallon

Family Medicine

Beggs, Benjamin Carl, MD+
Gender: Male
3 Saint Elizabeth Blvd

IL

Saint Clair

Family Medicine

Beggs, Benjamin Carl, MD+
Ste 4000
O Fallon, IL 62269
Phone:(618) 233-5480
NPI:1386174381
Cultural Training Completed: No
Hours: [Mon, Tue, Wed, Thu, Fri] 08:00 AM - 05:00 PM
Certification(s):Board Certified
Accessibility: Details Pending (P, EB, IB, PA)

Campbell, Kaitlin M, MD+
Gender: Female
1414 Cross St
Ste 230
O Fallon, IL 62269
Phone:(618) 607-1260
NPI:1376989186
Cultural Training Completed: No
Hours: [Mon, Tue, Wed, Thu, Fri] 08:00 AM - 05:00 PM, [Sat, Sun] 12:00 AM - 12:00 PM
After Hours Phone Number:(618) 607-1260
Certification(s):Board Certified
Accessibility: Details Pending (P, EB, IB, PA)

Campbell, Kaitlin M, MD+
Gender: Female
1414 Cross St

IL

Saint Clair

Family Medicine

Campbell, Kaitlin M, MD+
Ste 210
O Fallon, IL 62269
Phone:(618) 257-6380
NPI:1376989186
Cultural Training Completed: No
Hours: [Mon, Tue, Wed, Thu, Fri] 08:00 AM - 05:00 PM
Certification(s):Board Certified
Accessibility: Details Pending (P, EB, IB, PA)

Delozier, Morgan, DO+
Gender: Female
310 N 7 Hills Rd
Ste 220
O Fallon, IL 62269
Phone:(618) 624-6181
NPI:1801537840
Cultural Training Completed: No
Hours: [Mon, Tue, Wed, Thu, Fri] 08:00 AM - 05:00 PM
Accessibility: Details Pending (P, EB, IB, PA)

Garner, Robert W, DO+
Gender: Male
1414 Cross St
Ste 230
O Fallon, IL 62269
Phone:(618) 607-1260
NPI:1285612242
Cultural Training Completed: No

IL

Saint Clair

Family Medicine

Garner, Robert W, DO+
Hours: [Mon, Tue, Wed, Thu, Fri] 08:00 AM - 05:00 PM, [Sat, Sun] 12:00 AM - 12:00 PM
After Hours Phone Number:(618) 607-1260
Certification(s):Board Certified
Accessibility: Details Pending (P, EB, IB, PA)

Garner, Robert W, DO+
Gender: Male
1414 Cross St
Ste 210
O Fallon, IL 62269
Phone:(618) 257-6380
NPI:1285612242
Cultural Training Completed: No
Hours: [Mon, Tue, Wed, Thu, Fri] 08:00 AM - 05:00 PM
After Hours Phone Number:(618) 622-2581
Certification(s):Board Certified
Accessibility: Details Pending (P, EB, IB, PA)

Guthrie, Marjorie H, MD+
Gender: Female
3 Saint Elizabeth Blvd
Ste 4000
O Fallon, IL 62269
Phone:(618) 233-5480
NPI:1366490146

IL

Saint Clair

Family Medicine

Guthrie, Marjorie H, MD+
Cultural Training Completed: No
Hours: [Mon, Tue, Wed, Thu, Fri] 08:00 AM - 05:00 PM
Certification(s):Board Certified
Accessibility: Details Pending (P, EB, IB, PA)

Hamilton, Owen James Cole, MD+
Gender: Male
3 Saint Elizabeth Blvd
Ste 4000
O Fallon, IL 62269
Phone:(618) 233-5480
NPI:1750961181
Cultural Training Completed: No
Hours: [Mon, Tue, Wed, Thu, Fri] 08:00 AM - 05:00 PM
Certification(s):Board Certified
Accessibility: Some Criteria Met (P, EB, IB, PA)

Hitchcock, James M, APRN+
Gender: Male
1414 Cross St
Ste 230
O Fallon, IL 62269
Phone:(618) 607-1260
NPI:1295725174
Cultural Training Completed: No

IL

Saint Clair

Family Medicine

Hitchcock, James M, APRN+
Hours: [Mon, Tue, Wed, Thu, Fri] 08:00 AM - 05:00 PM, [Sat, Sun] 12:00 AM - 12:00 PM
Certification(s):Board Certified
Accessibility: Details Pending (P, EB, IB, PA)

Hitchcock, James M, APRN+
Gender: Male
1414 Cross St
Ste 210
O Fallon, IL 62269
Phone:(618) 257-6380
NPI:1295725174
Cultural Training Completed: No
Hours: [Mon, Tue, Wed, Thu, Fri] 08:00 AM - 05:00 PM
Certification(s):Board Certified
Accessibility: Details Pending (P, EB, IB, PA)

Reinert, Kenneth G, MD*
Gender: Male
3 Saint Elizabeth Blvd
Ste 4000
O Fallon, IL 62269
Phone:(618) 233-5480
NPI:1295781607
Cultural Training Completed: No

IL

Saint Clair

Family Medicine

Reinert, Kenneth G, MD*
Hours: [Mon, Tue, Wed, Thu, Fri] 08:00 AM - 05:00 PM
After Hours Phone Number:(618) 233-5480
Certification(s):Board Certified
Accessibility: Details Pending (P, EB, IB, PA)

Rodgers, Blake C, MD+
Gender: Male
1414 Cross St
Ste 230
O Fallon, IL 62269
Phone:(618) 607-1260
NPI:1366501140
Cultural Training Completed: No
Hours: [Mon, Tue, Wed, Thu, Fri] 08:00 AM - 05:00 PM, [Sat, Sun] 12:00 AM - 12:00 PM
After Hours Phone Number:(618) 622-2581
Certification(s):Board Certified
Accessibility: Details Pending (P, EB, IB, PA)

Rodgers, Blake C, MD+
Gender: Male
1414 Cross St
Ste 240
O Fallon, IL 62269
Phone:(618) 607-3950
NPI:1366501140

IL

Saint Clair

Family Medicine

Rodgers, Blake C, MD+
Cultural Training Completed: No
Hours: [Mon, Tue, Wed, Thu, Fri] 08:00 AM - 05:00 PM
Certification(s):Board Certified
Accessibility: Details Pending (P, EB, IB, PA)

Szalkowski, Jennifer D, MD+
Gender: Female
310 N 7 Hills Rd
O Fallon, IL 62269
Phone:(618) 233-2220
NPI:1275524290
Cultural Training Completed: No
Hours: [Mon, Tue, Wed, Thu, Fri] 08:00 AM - 05:00 PM
Certification(s):Board Certified
Accessibility: Details Pending (P, EB, IB, PA)

Szalkowski, Jennifer D, MD
Gender: Female
310 N 7 Hills Rd
Ste 220
O Fallon, IL 62269
Phone:(618) 233-2220
NPI:1275524290
Cultural Training Completed: No

IL

Saint Clair

Family Medicine

Szalkowski, Jennifer D, MD
Hours: [Mon, Tue, Wed, Thu, Fri] 08:00 AM - 05:00 PM
Certification(s):Board Certified
Accessibility: Details Pending (P, EB, IB, PA)

Federally Qualified Health Center (FQHC)

Illinois Health Care Foundation Inc
1512 N Green Mount Rd
Ste 108
O Fallon, IL 62269
Phone:(618) 624-5510
NPI:1942510508
Website: https://www.sihf.org
Cultural Training Completed: No
Hours: [Mon, Tue, Wed, Thu, Fri] 08:00 AM - 05:00 PM
Accessibility: Details Pending (P, EB, IB, PA)

Southern Illinois Healthcare Foundation, Inc Healthcare - O'Fallon
3 Saint Elizabeth Blvd
Ste 4000
O Fallon, IL 62269
Phone:(618) 233-5480
NPI:1225556996
Website: https://www.sihf.org

IL

Saint Clair

Federally Qualified Health Center (FQHC)

Southern Illinois Healthcare Foundation, Inc
Healthcare - O'Fallon
Cultural Training Completed: No
Hours: [Mon, Tue, Wed, Thu, Fri] 08:00 AM - 05:00 PM
Accessibility: Some Criteria Met (P, EB, IB, PA)

Southern Illinois Healthcare Foundation, Inc
Healthcare - O'Fallon
3 Saint Elizabeth Blvd
Ste 4000
O Fallon, IL 62269
Phone:(618) 233-5480
NPI:1942510508
Website: https://www.sihf.org
Cultural Training Completed: No
Hours: [Mon, Tue, Wed, Thu, Fri] 08:00 AM - 05:00 PM
Accessibility: Details Pending (P, EB, IB, PA)

Southern Illinois Healthcare Foundation, Inc
Healthcare - O'Fallon
3 Saint Elizabeth Blvd
Ste 4000
O Fallon, IL 62269
Phone:(618) 233-5480
NPI:1427114891

IL

Saint Clair

Federally Qualified Health Center (FQHC)

Southern Illinois Healthcare Foundation, Inc
Healthcare - O'Fallon
Website: https://www.sihf.org
Cultural Training Completed: No
Hours: [Mon, Tue, Wed, Thu, Fri] 08:00 AM - 05:00 PM
Accessibility: Some Criteria Met (P, EB, IB, PA)

Internal Medicine (General Medical Care)

Guignon, Michael Gerard, MD#
Gender: Male
1418 Cross St
Ste 250
O Fallon, IL 62269
Phone:(618) 234-6003
NPI:1942542931
Cultural Training Completed: No
Hours: [Mon, Tue, Wed, Thu, Fri] 08:00 AM - 05:00 PM, [Sat, Sun] 12:00 AM - 12:00 PM
After Hours Phone Number:(618) 607-1260
Certification(s):Board Certified
Accessibility: Details Pending (P, EB, IB, PA)

Janas-Kaminsky, Joanna E, MD+
Gender: Female

IL

Saint Clair

Internal Medicine (General Medical Care)

Janas-Kaminsky, Joanna E, MD+
604 Pierce Blvd
Ste 150
O Fallon, IL 62269
Phone:(618) 222-9244
NPI:1194811430
Cultural Training Completed: No
Hours: [Mon, Tue, Wed, Thu, Fri] 08:00 AM - 05:00 PM
Other Language(s):Polish,Russian
Certification(s):Board Certified
Accessibility: Details Pending (P, EB, IB, PA)

Neville, Jennifer L, MD+
Gender: Female
1418 Cross St
Ste 250
O Fallon, IL 62269
Phone:(618) 234-6003
NPI:1528292299
Cultural Training Completed: No
Hours: [Mon, Tue, Wed, Thu, Fri] 08:00 AM - 05:00 PM
Certification(s):Board Certified
Accessibility: Details Pending (P, EB, IB, PA)

Pardo, Beatriz C, MD+
Gender: Female

IL

Saint Clair

Internal Medicine (General Medical Care)

Pardo, Beatriz C, MD+
1418 Cross St
Ste 250
O Fallon, IL 62269
Phone:(618) 234-6003
NPI:1780670844
Cultural Training Completed: No
Hours: [Mon, Tue, Wed, Thu, Fri] 08:00 AM - 05:00 PM
After Hours Phone Number:(618) 236-8000
Other Language(s):Spanish
Certification(s):Board Certified
Accessibility: Details Pending (P, EB, IB, PA)

Shrestha, Amardeep, MD+
Gender: Male
1480 N Green Mount Rd
O Fallon, IL 62269
Phone:(618) 622-3450
NPI:1730490525
Cultural Training Completed: No
Hours: [Mon, Tue, Wed, Thu, Fri] 09:00 AM - 05:00 PM
Other Language(s):Hindi
Certification(s):Board Certified
Accessibility: Details Pending (P, EB, IB, PA)

IL

Saint Clair

Multi-Specialty Group

ENT and Sleep Medicine
1179 Fortune Blvd
O Fallon, IL 62269
Phone:(618) 628-0715
NPI:1831101807
Website: http://www.ssmhealth.com
Cultural Training Completed: No
Hours: [Mon, Tue, Wed, Thu, Fri] 08:00 AM - 05:00 PM
Accessibility: Details Pending (P, EB, IB, PA)

HSHS St. Elizabeth Hospital
1 Saint Elizabeth Blvd
O Fallon, IL 62269
Phone:(800) 967-2289
NPI:1700107216
Website: http://www.amitahealth.org
Cultural Training Completed: Yes
Hours: [Mon, Tue, Wed, Thu, Fri] 08:00 AM - 05:00 PM, [Sat, Sun] 12:00 AM - 11:59 PM
Accessibility: Details Pending (P, EB, IB, PA)

Next Step Foot & Ankle Centers, Inc
784 Wall St
O Fallon, IL 62269
Phone:(618) 236-7444
NPI:1518938919

IL

Saint Clair

Multi-Specialty Group

Next Step Foot & Ankle Centers, Inc
Website: https://nextstepfootdocs.com
Cultural Training Completed: Yes
Hours: Mon 09:00 AM - 04:00 PM, [Tue, Wed] 09:00 AM - 05:00 PM, Thu 09:00 AM - 04:30 PM, Fri 08:00 AM - 11:00 AM
Accessibility: Details Pending (P, EB, IB, PA)

Washington University
1418 Cross St
Ste 180
O Fallon, IL 62269
Phone:(314) 362-8200
NPI:1477076263
Website: www.physicians.wustl.edu/
Cultural Training Completed: No
Hours: [Mon, Tue, Wed, Thu, Fri] 08:00 AM - 05:00 PM
Accessibility: Details Pending (P, EB, IB, PA)

Washington University in Illinois
1404 Cross St
O Fallon, IL 62269
Phone:(800) 647-2098
NPI:1477076263

IL

Saint Clair

Multi-Specialty Group

Washington University in Illinois
Website: www.physicians.wustl.edu/
Cultural Training Completed: No
Hours: [Mon, Tue, Wed, Thu, Fri] 08:00 AM - 05:00 PM
Accessibility: Details Pending (P, EB, IB, PA)

Washington University in Illinois
1414 Cross St
Ste 140B
O Fallon, IL 62269
Phone:(314) 454-8181
NPI:1700374105
Website: www.physicians.wustl.edu/
Cultural Training Completed: No
Hours: [Mon, Tue, Wed, Thu, Fri] 08:00 AM - 05:00 PM
Other Language(s):English
Accessibility: Details Pending (P, EB, IB, PA)

Nurse Practitioner

Bowen, Bethany Ilene, ARNP+
Gender: Female
1418 Cross St
Ste 250
O Fallon, IL 62269
Phone:(618) 234-6003

IL

Saint Clair

Nurse Practitioner

Bowen, Bethany Ilene, ARNP+
NPI:1609293372
Cultural Training Completed: No
Hours: [Mon, Tue, Wed, Thu, Fri] 08:00 AM - 05:00 PM, [Sat, Sun] 12:00 AM - 12:00 PM
Accessibility: Details Pending (P, EB, IB, PA)

Evans, Kelly S, FNP+
Gender: Female
1414 Cross St
Ste 230
O Fallon, IL 62269
Phone:(618) 607-1260
NPI:1508341181
Cultural Training Completed: Yes
Hours: [Mon, Tue, Wed, Thu, Fri] 08:00 AM - 05:00 PM, [Sat, Sun] 12:00 AM - 12:00 PM
Accessibility: Details Pending (P, EB, IB, PA)

Evans, Kelly S, FNP+
Gender: Female
1414 Cross St
Ste 210
O Fallon, IL 62269
Phone:(618) 257-6380
NPI:1508341181
Cultural Training Completed: Yes
Hours: [Mon, Tue, Wed, Thu, Fri] 08:00 AM - 05:00 PM

IL

Saint Clair

Nurse Practitioner

Evans, Kelly S, FNP+
Accessibility: Details Pending (P, EB, IB, PA)

Hostert, Tiffany Marie, APRN+
Gender: Female
1414 Cross St
Ste 210
O Fallon, IL 62269
Phone:(618) 257-6380
NPI:1467128363
Cultural Training Completed: No
Hours: [Mon, Tue, Wed, Thu, Fri] 08:00 AM - 05:00 PM
Certification(s):Board Certified
Accessibility: Details Pending (P, EB, IB, PA)

Hostert, Tiffany Marie, APRN+
Gender: Female
1414 Cross St
Ste 230
O Fallon, IL 62269
Phone:(618) 607-1260
NPI:1467128363
Cultural Training Completed: No
Hours: [Mon, Tue, Wed, Thu, Fri] 08:00 AM - 05:00 PM
Certification(s):Board Certified
Accessibility: Details Pending (P, EB, IB, PA)

IL

Saint Clair

Nurse Practitioner

Julia, Harms S, PNP+
Gender: Female
604 Pierce Blvd
Ste 150
O Fallon, IL 62269
Phone:(618) 222-9244
NPI:1568751253
Cultural Training Completed: No
Hours: [Mon, Tue, Wed, Thu, Fri] 08:00 AM - 05:00 PM
Accessibility: Details Pending (P, EB, IB, PA)

Kenney, Abigail Julienne, FNP+
Gender: Female
1414 Cross St
Ste 230
O Fallon, IL 62269
Phone:(618) 607-1260
NPI:1679103782
Cultural Training Completed: Yes
Hours: [Mon, Tue, Wed, Thu, Fri] 08:00 AM - 05:00 PM, [Sat, Sun] 12:00 AM - 12:00 PM
Accessibility: Details Pending (P, EB, IB, PA)

Kenney, Abigail Julienne, FNP+
Gender: Female
1414 Cross St
Ste 210
O Fallon, IL 62269
Phone:(618) 257-6380
NPI:1679103782

IL

Saint Clair

Nurse Practitioner

Kenney, Abigail Julienne, FNP+
Cultural Training Completed: Yes
Hours: [Mon, Tue, Wed, Thu, Fri] 08:00 AM - 05:00 PM
Accessibility: Details Pending (P, EB, IB, PA)

Wiegers, Julia J, MD+
Gender: Female
1418 Cross St
Ste 250
O Fallon, IL 62269
Phone:(618) 234-6003
NPI:1891899209
Cultural Training Completed: No
Hours: [Mon, Tue, Wed, Thu, Fri] 08:00 AM - 05:00 PM, [Sat, Sun] 12:00 AM - 12:00 PM
Accessibility: Details Pending (P, EB, IB, PA)

Nurse Practitioner: Family

Bowen, Bethany Ilene, ARNP+
Gender: Female
1418 Cross St
Ste 250
O Fallon, IL 62269
Phone:(618) 234-6003
NPI:1609293372
Cultural Training Completed: No
Hours: [Mon, Tue, Wed, Thu, Fri] 08:00 AM -

IL

Saint Clair

Nurse Practitioner: Family

Bowen, Bethany Ilene, ARNP+
05:00 PM, [Sat, Sun] 12:00 AM - 12:00 PM
Accessibility: Details Pending (P, EB, IB, PA)

Mehochko, Ashley N, FNP+
Gender: Female
1418 Cross St
Ste 250
O Fallon, IL 62269
Phone:(618) 234-6003
NPI:1861048605
Cultural Training Completed: No
Hours: [Mon, Tue, Wed, Thu, Fri] 08:00 AM - 05:00 PM, [Sat, Sun] 12:00 AM - 12:00 PM
Accessibility: Details Pending (P, EB, IB, PA)

Reno, Lisa R, FNP+
Gender: Female
1414 Cross St
Ste 230
O Fallon, IL 62269
Phone:(618) 622-2581
NPI:1306871538
Cultural Training Completed: No
Hours: [Mon, Tue, Wed, Thu, Fri] 08:00 AM - 05:00 PM, [Sat, Sun] 12:00 AM - 12:00 PM
After Hours Phone Number:(618) 622-2581

IL

Saint Clair

Nurse Practitioner: Family

Reno, Lisa R, FNP+
Accessibility: Details Pending (P, EB, IB, PA)

Reno, Lisa R, FNP+
Gender: Female
1414 Cross St
Ste 210
O Fallon, IL 62269
Phone:(618) 257-6380
NPI:1306871538
Cultural Training Completed: No
Hours: [Mon, Tue, Wed, Thu, Fri] 08:00 AM - 05:00 PM
After Hours Phone Number:(618) 607-1260
Accessibility: Details Pending (P, EB, IB, PA)

Wiegers, Julia J, MD+
Gender: Female
1418 Cross St
Ste 250
O Fallon, IL 62269
Phone:(618) 234-6003
NPI:1891899209
Cultural Training Completed: No
Hours: [Mon, Tue, Wed, Thu, Fri] 08:00 AM - 05:00 PM, [Sat, Sun] 12:00 AM - 12:00 PM
Accessibility: Details Pending (P, EB, IB, PA)

Young, Keisha Marie, NP+
Gender: Female

IL

Saint Clair

Nurse Practitioner: Family

Young, Keisha Marie, NP+
604 Pierce Blvd
Ste 150
O Fallon, IL 62269
Phone:(618) 222-9244
NPI:1356833941
Cultural Training Completed: No
Hours: [Mon, Tue, Wed, Thu, Fri] 08:00 AM - 05:00 PM
Accessibility: Details Pending (P, EB, IB, PA)

Nurse Practitioner: Pediatrics (Babies, Children)

Julia, Harms S, PNP+
Gender: Female
604 Pierce Blvd
Ste 150
O Fallon, IL 62269
Phone:(618) 222-9244
NPI:1568751253
Cultural Training Completed: No
Hours: [Mon, Tue, Wed, Thu, Fri] 08:00 AM - 05:00 PM
Certification(s):Board Certified
Accessibility: Details Pending (P, EB, IB, PA)

Moore, Shaunte R, NP+
Gender: Female
604 Pierce Blvd
Ste 150

IL

Saint Clair

Nurse Practitioner: Pediatrics (Babies, Children)

Moore, Shaunte R, NP+
O Fallon, IL 62269
Phone:(618) 222-9244
NPI:1558898510
Cultural Training Completed: No
Hours: [Mon, Tue, Wed, Thu, Fri] 08:00 AM - 05:00 PM
Other Language(s):English
Certification(s):Board Certified
Accessibility: Details Pending (P, EB, IB, PA)

Pediatrics (Babies, Children)

Gandhi, Rhythm N, DO+
Gender: Female
604 Pierce Blvd
Ste 150
O Fallon, IL 62269
Phone:(618) 222-9244
NPI:1629509997
Cultural Training Completed: No
Hours: [Mon, Tue, Wed, Thu, Fri] 08:00 AM - 05:00 PM
Certification(s):Board Certified
Accessibility: Details Pending (P, EB, IB, PA)

Johnston, Jill A, MD#
Gender: Female

IL

Saint Clair

Pediatrics (Babies, Children)

Johnston, Jill A, MD#
793 Sunset Blvd
O Fallon, IL 62269
Phone:(618) 668-2473
NPI:1871504787
Cultural Training Completed: No
Hours: [Mon, Tue, Wed, Thu, Fri] 08:00 AM - 05:00 PM
Certification(s):Board Certified
Accessibility: Details Pending (P, EB, IB, PA)

Keller, Scott R, MD+
Gender: Male
604 Pierce Blvd
Ste 150
O Fallon, IL 62269
Phone:(618) 222-9244
NPI:1003942145
Cultural Training Completed: No
Hours: [Mon, Tue, Wed, Thu, Fri] 08:00 AM - 05:00 PM
Certification(s):Board Certified
Accessibility: Details Pending (P, EB, IB, PA)

Parimi, Shannon D, MD+
Gender: Female
604 Pierce Blvd
Ste 150
O Fallon, IL 62269
Phone:(618) 222-9244
NPI:1801215900

IL

Saint Clair

Pediatrics (Babies, Children)

Parimi, Shannon D, MD+
Cultural Training Completed: No
Hours: [Mon, Tue, Wed, Thu, Fri] 08:00 AM - 05:00 PM
Certification(s):Board Certified
Accessibility: Details Pending (P, EB, IB, PA)

Ponciroli, Kevin M, MD#
Gender: Male
793 Sunset Blvd
O Fallon, IL 62269
Phone:(618) 668-2473
NPI:1598776411
Cultural Training Completed: No
Hours: [Mon, Tue, Wed, Thu, Fri] 08:00 AM - 05:00 PM
Certification(s):Board Certified
Accessibility: Details Pending (P, EB, IB, PA)

Physician Assistant

Broaddus, Lucy, PA-C+
Gender: Female
310 N 7 Hills Rd
Ste 220
O Fallon, IL 62269
Phone:(618) 624-6181
NPI:1114299419
Cultural Training Completed: No

IL

Saint Clair

Physician Assistant

Broaddus, Lucy, PA-C+
Hours: [Mon, Tue, Wed, Thu, Fri] 08:00 AM - 05:00 PM
Accessibility: Details Pending (P, EB, IB, PA)

Cloin, Tina A, PA-C+
Gender: Female
310 N 7 Hills Rd
Ste 220
O Fallon, IL 62269
Phone:(618) 624-6181
NPI:1902916851
Cultural Training Completed: No
Hours: [Mon, Tue, Wed, Thu, Fri] 08:00 AM - 05:00 PM
Accessibility: Details Pending (P, EB, IB, PA)

Dizes, Robert J, PA-C+
Gender: Male
1414 Cross St
Ste 230
O Fallon, IL 62269
Phone:(618) 607-1260
NPI:1871686790
Cultural Training Completed: No
Hours: [Mon, Tue, Wed, Thu, Fri] 08:00 AM - 05:00 PM, [Sat, Sun] 12:00 AM - 12:00 PM
After Hours Phone Number:(618) 607-1260
Accessibility: Details Pending (P, EB, IB, PA)

IL

Saint Clair

Physician Assistant

Hoester, Margaret Christine, PA-C+
Gender: Female
310 N 7 Hills Rd
O Fallon, IL 62269
Phone:(618) 624-6181
NPI:1740870492
Cultural Training Completed: No
Hours: [Mon, Tue, Wed, Thu, Fri] 07:30 AM - 04:30 PM, [Sat, Sun] 12:00 AM - 12:00 PM
Accessibility: Details Pending (P, EB, IB, PA)

Koenig, Kelsey E, PA-C+
Gender: Female
310 N 7 Hills Rd
O Fallon, IL 62269
Phone:(618) 624-6181
NPI:1962973982
Cultural Training Completed: No
Hours: [Mon, Tue, Wed, Thu, Fri] 07:30 AM - 04:30 PM, [Sat, Sun] 12:00 AM - 12:00 PM
Accessibility: Details Pending (P, EB, IB, PA)

Rural Health Center (RHC)

Heartland Women's Healthcare
1197 Fortune Blvd
Ste 1
O Fallon, IL 62269
Phone:(618) 997-5266
NPI:1801280409

IL

Saint Clair

Rural Health Center (RHC)

Heartland Women's Healthcare
Website: www.sih.net
Cultural Training Completed: No
Hours: [Mon, Tue, Wed, Thu, Fri] 08:00 AM - 05:00 PM
Accessibility: Details Pending (P, EB, IB, PA)

Heartland Women's Healthcare
1170 Fortune Blvd
O Fallon, IL 62269
Phone:(618) 997-5266
NPI:1801280409
Website: www.sih.net
Cultural Training Completed: No
Hours: [Mon, Tue, Wed, Thu, Fri] 08:00 AM - 05:00 PM
Accessibility: Details Pending (P, EB, IB, PA)

Single Specialty Group

Christina H Dothager MD LLC
787 Sunset Blvd
200
O Fallon, IL 62269
Phone:(618) 726-2229
NPI:1740776251
Website: https://serenerenewal.com
Cultural Training Completed: No

IL

Saint Clair

Single Specialty Group

Christina H Dothager MD LLC
Hours: [Mon, Thu, Fri] 08:00 AM - 04:00 PM, [Tue, Wed] 08:00 AM - 05:00 PM
Other Language(s):English
Accessibility: Details Pending (P, EB, IB, PA)

Heartland Womens Healthcare
1170 Fortune Blvd
O Fallon, IL 62269
Phone:(618) 997-5266
NPI:1851307532
Website: http://www.usaobgyn.com
Cultural Training Completed: No
Hours: [Mon, Tue, Wed, Thu, Fri] 08:00 AM - 05:00 PM
Accessibility: Some Criteria Met (P, EB, IB, PA)

Quest Diagnostics
1197 Fortune Blvd
O Fallon, IL 62269
Phone:(618) 997-5266
NPI:1851307532
Website: http://www.usaobgyn.com
Cultural Training Completed: No
Hours: [Mon, Tue, Wed, Thu, Fri] 08:00 AM - 05:00 PM

IL

Saint Clair

Single Specialty Group

Quest Diagnostics
Other Language(s):English
Accessibility: Some Criteria Met (P, EB, IB, PA)

Sauget

Federally Qualified Health Center (FQHC)

SIHF HEALTHCARE - WEST BELLEVILLE
7210 West Main
Sauget, IL 62206
Phone:(618) 332-0953
NPI:1275561797
Website: https://www.sihf.org
Cultural Training Completed: No
Hours: [Mon, Tue, Wed, Thu, Fri] 08:00 AM - 05:00 PM
Accessibility: Details Pending (P, EB, IB, PA)

SIHF Healthcare
2071 Goose Lake Rd
Ste 1
Sauget, IL 62206
Phone:(618) 857-2702
NPI:1083162432
Website: https://nextstepfootdocs.com/
Cultural Training Completed: No
Hours: [Mon, Tue, Wed, Thu, Fri] 08:00 AM - 05:00 PM

IL

Saint Clair

Federally Qualified Health Center (FQHC)

SIHF Healthcare
Accessibility: Details Pending (P, EB, IB, PA)

SIHF Healthcare - Alton School Based
4200 Humbert Road
Sauget, IL 62206
Phone:(618) 332-0953
NPI:1063214187
Cultural Training Completed: No
Hours: [Mon, Tue, Wed, Thu, Fri] 08:00 AM - 05:00 PM
Accessibility: Details Pending (P, EB, IB, PA)

SIHF Healthcare - Belleville Ped
2900 Frank Scott Parkway West
Suite 950
Sauget, IL 62206
Phone:(618) 332-0953
NPI:1376588871
Website: https://www.sihf.org/
Cultural Training Completed: No
Hours: [Mon, Tue, Wed, Thu, Fri] 08:00 AM - 05:00 PM
Accessibility: Details Pending (P, EB, IB, PA)

SIHF Healthcare - Childcare Physicians
4969 Benchmark Centre Drive

IL

Saint Clair

Federally Qualified Health Center (FQHC)

SIHF Healthcare - Childcare Physicians
Suite 100
Sauget, IL 62206
Phone:(618) 332-0953
NPI:1063691897
Cultural Training Completed: No
Hours: [Mon, Tue, Wed, Thu, Fri] 08:00 AM - 05:00 PM
Accessibility: Details Pending (P, EB, IB, PA)

SIHF Healthcare - Dupo School
600 Louisa Ave
Sauget, IL 62206
Phone:(618) 332-0953
NPI:1699521153
Cultural Training Completed: No
Hours: [Mon, Tue, Wed, Thu, Fri] 08:00 AM - 05:00 PM
Accessibility: Details Pending (P, EB, IB, PA)

SIHF Healthcare - Granite City
2166 Madison Avenue
Sauget, IL 62206
Phone:(618) 332-0953
NPI:1326392747
Website: https://www.sihf.org
Cultural Training Completed: No

IL

Saint Clair

Federally Qualified Health Center (FQHC)

SIHF Healthcare - Granite City
Hours: [Mon, Tue, Wed, Thu, Fri] 08:00 AM - 05:00 PM
Accessibility: Details Pending (P, EB, IB, PA)

SIHF Healthcare - Granite City
2166 Madison Avenue
Sauget, IL 62206
Phone:(618) 332-0953
NPI:1174688501
Website: https://www.sihf.org/
Cultural Training Completed: No
Hours: [Mon, Tue, Wed, Thu, Fri] 08:00 AM - 05:00 PM
Accessibility: Details Pending (P, EB, IB, PA)

SIHF Healthcare - Greenup
302 North Mill Street
Sauget, IL 62206
Phone:(618) 332-0953
NPI:1346423803
Website: https://www.sihf.org/
Cultural Training Completed: No
Hours: [Mon, Tue, Wed, Thu, Fri] 08:00 AM - 05:00 PM
Accessibility: Details Pending (P, EB, IB, PA)

IL

Saint Clair

Federally Qualified Health Center (FQHC)

SIHF Healthcare Multi-Specialty
180 S. Third Street
Suite 300
Sauget, IL 62206
Phone:(618) 332-0953
NPI:1255104923
Cultural Training Completed: No
Hours: [Mon, Tue, Wed, Thu, Fri] 08:00 AM - 05:00 PM
Accessibility: Some Criteria Met (P, EB, IB, PA)

Smithton

Multi-Specialty Group

APEX PHYSICAL THERAPY, LLC
4017 State Route 159
Ste 102
Smithton, IL 62285
Phone:(681) 222-8155
NPI:1033166061
Website: http://www.apexnetworkpt.com
Cultural Training Completed: Yes
Hours: [Mon, Tue, Wed, Thu, Fri] 08:00 AM - 05:00 PM
Accessibility: Details Pending (P, EB, IB, PA)

IL

Saint Clair

Swansea

Multi-Specialty Group

Gomelb Vascular LLC
3 Park Pl
Ste A
Swansea, IL 62226
Phone:(314) 255-2204
NPI:1588146211
Website: https://www.mintstl.com/
Cultural Training Completed: No
Hours: [Mon, Tue, Wed, Thu, Fri] 08:00 AM - 05:00 PM
Accessibility: Details Pending (P, EB, IB, PA)

Saline

Carrier Mills

Family Medicine

Waters, Nicole Poythress, DO+
Gender: Female
7211 US 45 S
Carrier Mills, IL 62917
Phone:(618) 994-4200
NPI:1407416308
Cultural Training Completed: No
Hours: [Mon, Tue, Wed, Thu, Fri] 07:00 AM - 05:00 PM
Accessibility: Some Criteria Met (P, EB, IB, PA)

IL

Saline

Federally Qualified Health Center (FQHC)

Carrier Mills Community Health Center
7211 US 45 S
Carrier Mills, IL 62917
Phone:(618) 994-4200
NPI:1548994817
Cultural Training Completed: No
Hours: [Mon, Tue, Wed, Thu, Fri] 07:00 AM - 05:00 PM
Other Language(s):American Sign Language
Accessibility: Some Criteria Met (P, EB, IB, PA)

Rural Health Center (RHC)

Sloan Medical Clinic
7211 US 45 S
Carrier Mills, IL 62917
Phone:(618) 994-2321
NPI:1750705364
Website: http://www.sih.net/
Cultural Training Completed: No
Hours: [Mon, Wed] 08:00 AM - 12:00 PM, Tue 08:00 AM - 08:00 PM, [Thu, Fri] 08:00 AM - 05:00 PM
Other Language(s):English
Accessibility: Details Pending (P, EB, IB, PA)

IL

Saline

Eldorado

Family Medicine

Blain, Michael Anthony, DO+
Gender: Male
1401 US Highway 45 N
Eldorado, IL 62930
Phone:(618) 273-2951
NPI:1801076146
Cultural Training Completed: No
Hours: [Mon, Tue, Wed, Thu, Fri] 08:00 AM - 05:00 PM
Accessibility: Details Pending (P P, P EB, P IB, P PA)

Hall, Luke T, MD+
Gender: Male
1300 US Highway 45 N
Eldorado, IL 62930
Phone:(618) 297-9660
NPI:1417150376
Cultural Training Completed: No
Hours: [Mon, Tue, Wed, Thu, Fri] 08:00 AM - 05:00 PM
Certification(s):Board Certified
Accessibility: Some Criteria Met (I P, I EB, I IB, I PA)

Miller, Andrea K, MD+
Gender: Female
1007 US Highway 45 N
Eldorado, IL 62930
Phone:(618) 273-7723
NPI:1750333241
Cultural Training Completed: Yes

IL

Saline

Family Medicine

Miller, Andrea K, MD+
Hours: [Mon, Tue, Wed, Thu, Fri] 08:00 AM - 05:00 PM
Other Language(s):English
Certification(s):Board Certified
Accessibility: Details Pending (P P, P EB, P IB, P PA)

Mitchell, Jared D, MD+
Gender: Male
1306 Maple St
Eldorado, IL 62930
Phone:(618) 297-9665
NPI:1760864987
Cultural Training Completed: No
Hours: [Mon, Tue, Wed, Thu, Fri] 08:00 AM - 05:00 PM
Other Language(s):Spanish
Certification(s):Board Certified
Accessibility: Some Criteria Met (I P, I EB, I IB, I PA)

Oldham, Nathan E, MD+
Gender: Male
1306 Maple St
Eldorado, IL 62930
Phone:(618) 297-9665
NPI:1780883843
Cultural Training Completed: No

IL

Saline

Family Medicine

Oldham, Nathan E, MD+
Hours: [Mon, Tue, Wed, Thu, Fri] 08:00 AM - 05:00 PM
Certification(s):Board Certified
Accessibility: Some Criteria Met (I P, I EB, I IB, I PA)

Federally Qualified Health Center (FQHC)

Christopher Greater Area Rural Health Planning Corporation
1401 US Highway 45 N
Eldorado, IL 62930
Phone:(618) 273-2951
Website: https://www.crhpc.org/
Cultural Training Completed: No
Hours: [Mon, Tue, Wed, Thu, Fri] 08:00 AM - 05:00 PM
Other Language(s):English
Accessibility: Details Pending (P P, P EB, P IB, P PA)

Eldorado Primary Care (Rhc)
1007 US Highway 45 N
Eldorado, IL 62930
Phone:(618) 273-7723
NPI:1982666384
Website: https://www.ruralhealthinc.org
Cultural Training Completed: No

IL

Saline

Federally Qualified Health Center (FQHC)

Eldorado Primary Care (Rhc)
Hours: [Mon, Tue, Wed, Thu, Fri] 08:00 AM - 05:00 PM
Accessibility: Details Pending (P P, P EB, P IB, P PA)

Eldorado Rural Health
1401 US Highway 45 N
Eldorado, IL 62930
Phone:(618) 724-1680
NPI:1285614867
Website: https://www.crhpc.org
Cultural Training Completed: No
Hours: [Mon, Tue, Wed, Thu, Fri] 08:00 AM - 05:00 PM
Accessibility: Details Pending (P P, P EB, P IB, P PA)

Eldorado Rural Health
1401 US Highway 45 N
Eldorado, IL 62930
Phone:(618) 724-1680
NPI:1053593533
Website: https://www.sih.net
Cultural Training Completed: No
Hours: [Mon, Tue, Wed, Thu, Fri] 07:00 AM - 05:00 PM
Accessibility: Details Pending (P P, P EB, P IB, P PA)

IL

Saline

Federally Qualified Health Center (FQHC)

Eldorado Rural Health Clinic
1401 US Highway 45 N
Eldorado, IL 62930
Phone:(618) 273-2951
NPI:1144200825
Website: https://www.crhpc.org
Cultural Training Completed: No
Hours: [Mon, Tue, Wed, Thu, Fri] 08:00 AM - 05:00 PM
Accessibility: Details Pending (P, EB, IB, PA)

Eldorado Rural Health Clnic
1401 Eldorado St
Eldorado, IL 62930
Phone:(618) 273-2951
NPI:1144200825
Website: https://www.crhpc.org
Cultural Training Completed: No
Hours: [Mon, Tue, Wed, Thu, Fri] 08:00 AM - 05:00 PM
Accessibility: Some Criteria Met (P, EB, IB, PA)

Multi-Specialty Group

Pain Management Group LLC
1201 Pine St
Eldorado, IL 62930
Phone:(618) 297-9665
NPI:1063831303

IL

Saline

Multi-Specialty Group

Pain Management Group LLC
Website: http://www.crawfordmh.org
Cultural Training Completed: No
Hours: [Mon, Tue, Wed, Thu, Fri] 08:00 AM - 05:00 PM
Accessibility: Details Pending (P, EB, IB, PA)

Nurse Practitioner

Franklin, Stephanie L, APN+
Gender: Female
1007 US Highway 45 N
Eldorado, IL 62930
Phone:(618) 273-7723
NPI:1689626095
Cultural Training Completed: No
Hours: [Mon, Tue, Wed, Thu, Fri] 08:00 AM - 05:00 PM
Other Language(s):English
Accessibility: Details Pending (P, EB, IB, PA)

Ozee, Mary A, ARNP*
Gender: Female
1007 US Highway 45 N
Eldorado, IL 62930
Phone:(618) 273-7723
NPI:1780690388
Cultural Training Completed: Yes

IL

Saline

Nurse Practitioner

Ozee, Mary A, ARNP*
Hours: [Mon, Tue, Wed, Thu, Fri] 08:00 AM - 05:00 PM
Accessibility: Some Criteria Met (P, EB, IB, PA)

Quinn, Amy E, APN+
Gender: Female
1007 US Highway 45 N
Eldorado, IL 62930
Phone:(618) 273-7723
NPI:1629329230
Cultural Training Completed: Yes
Hours: [Mon, Tue, Wed, Thu, Fri] 08:00 AM - 05:00 PM
After Hours Phone Number:(618) 273-7723
Accessibility: Details Pending (P, EB, IB, PA)

Sigler, Susan E, ARNP+
Gender: Female
1306 Maple St
Eldorado, IL 62930
Phone:(618) 297-9665
NPI:1063885101
Cultural Training Completed: No
Hours: [Mon, Tue, Wed, Thu, Fri] 08:00 AM - 05:00 PM
Accessibility: Some Criteria Met (P, EB, IB, PA)

IL

Saline

Nurse Practitioner: Family

Krikie, Erin M, APN+
Gender: Female
1401 US Highway 45 N
Eldorado, IL 62930
Phone:(618) 273-2951
NPI:1447618897
Cultural Training Completed: Yes
Hours: [Mon, Wed, Thu, Fri] 07:00 AM - 05:00 PM, Tue 07:00 AM - 06:00 PM
Other Language(s):English
Certification(s):Board Certified
Accessibility: Details Pending (P, EB, IB, PA)

Mitchell, Meghan A, NP+
Gender: Female
1306 Maple St
Eldorado, IL 62930
Phone:(618) 297-9665
NPI:1346711553
Cultural Training Completed: No
Hours: [Mon, Tue, Wed, Thu, Fri] 08:00 AM - 05:00 PM
Accessibility: Some Criteria Met (P, EB, IB, PA)

Ozee, Mary A, ARNP*
Gender: Female
1007 US Highway 45 N
Eldorado, IL 62930
Phone:(618) 273-7723
NPI:1780690388

IL

Saline

Nurse Practitioner: Family

Ozee, Mary A, ARNP*
Cultural Training Completed: Yes
Hours: [Mon, Tue, Wed, Thu, Fri] 08:00 AM - 05:00 PM
Certification(s):Board Certified
Accessibility: Some Criteria Met (P, EB, IB, PA)

Quinn, Amy E, APN+
Gender: Female
1007 US Highway 45 N
Eldorado, IL 62930
Phone:(618) 273-7723
NPI:1629329230
Cultural Training Completed: Yes
Hours: [Mon, Tue, Wed, Thu, Fri] 08:00 AM - 05:00 PM
After Hours Phone Number:(618) 273-7723
Accessibility: Details Pending (P, EB, IB, PA)

Sigler, Susan E, ARNP+
Gender: Female
1306 Maple St
Eldorado, IL 62930
Phone:(618) 297-9665
NPI:1063885101
Cultural Training Completed: No
Hours: [Mon, Tue, Wed, Thu, Fri] 08:00 AM - 05:00 PM

IL

Saline

Nurse Practitioner: Family

Sigler, Susan E, ARNP+
Certification(s):Board Certified
Accessibility: Some Criteria Met (P, EB, IB, PA)

Physician Assistant

Jackson, Katie E, PA+
Gender: Female
1306 Maple St
Eldorado, IL 62930
Phone:(618) 297-9665
NPI:1194077156
Cultural Training Completed: No
Hours: [Mon, Tue, Wed, Thu, Fri] 08:00 AM - 05:00 PM
Accessibility: Some Criteria Met (P, EB, IB, PA)

Morris, Curtis D, PA+
Gender: Male
1401 US Highway 45 N
Eldorado, IL 62930
Phone:(618) 273-2951
NPI:1154476273
Cultural Training Completed: No
Hours: [Mon, Tue, Wed, Thu, Fri] 08:00 AM - 05:00 PM
Other Language(s):English
Certification(s):Board Certified
Accessibility: Details Pending (P, EB, IB, PA)

IL

Saline

Physician Assistant

Sutton, Gretchen P, PA+
Gender: Female
1300 US Highway 45 N
Eldorado, IL 62930
Phone:(618) 297-9660
NPI:1063419695
Cultural Training Completed: No
Hours: [Mon, Tue, Wed, Thu, Fri] 08:00 AM - 05:00 PM
Other Language(s):English
Accessibility: Some Criteria Met (P, EB, IB, PA)

Rural Health Center (RHC)

Eldorado Family Medicine
1338 A Highway 1
Eldorado, IL 62930
Phone:(618) 297-9660
NPI:1134650997
Website: https://www.ferrellhosp.org/
Cultural Training Completed: No
Hours: [Mon, Tue, Wed, Thu, Fri] 08:00 AM - 05:00 PM
Accessibility: Details Pending (P, EB, IB, PA)

Eldorado Family Medicine (RHC)
1407 Locust St
Eldorado, IL 62930
Phone:(618) 297-9660

IL

Saline

Rural Health Center (RHC)

Eldorado Family Medicine (RHC)
NPI:1700011046
Website: https://ferrellhosp.org/
Cultural Training Completed: No
Hours: [Mon, Tue, Wed, Thu, Fri] 08:00 AM - 05:00 PM
Accessibility: Details Pending (P, EB, IB, PA)

Eldorado Primary Care
1007 US Highway 45 N
Eldorado, IL 62930
Phone:(618) 273-7723
NPI:1073646436
Cultural Training Completed: Yes
Hours: [Mon, Tue, Wed, Thu, Fri] 08:00 AM - 05:00 PM
Accessibility: Some Criteria Met (P, EB, IB, PA)

Eldorado Primary Care (Rhc)
1007 US Highway 45 N
Eldorado, IL 62930
Phone:(618) 273-7723
NPI:1992773873
Website: https://harrisburgmc.com
Cultural Training Completed: No

IL

Saline

Rural Health Center (RHC)

Eldorado Primary Care (Rhc)
Hours: [Mon, Tue, Wed, Thu, Fri] 08:00 AM - 05:00 PM
Accessibility: Some Criteria Met (P, EB, IB, PA)

Eldorado Primary Care (Rhc)
1007 US Highway 45 N
Eldorado, IL 62930
Phone:(618) 273-7723
NPI:1649795659
Website: https://harrisburgmc.com
Cultural Training Completed: No
Hours: [Mon, Tue, Wed, Thu, Fri] 08:00 AM - 05:00 PM
Accessibility: Some Criteria Met (P, EB, IB, PA)

Ferrell Hospital Community Foundation
1300 US Highway 45 N
Eldorado, IL 62930
Phone:(618) 297-9660
NPI:1457586620
Website: https://www.ferrellhosp.org/
Cultural Training Completed: No
Hours: [Mon, Tue, Wed, Thu, Fri] 08:00 AM - 05:00 PM

IL

Saline

Rural Health Center (RHC)

Ferrell Hospital Community Foundation
Accessibility: Some Criteria Met (P, EB, IB, PA)

Ferrell Hospital Community Foundation
1300 US Highway 45 N
Eldorado, IL 62930
Phone:(618) 297-9660
NPI:1700011046
Website: https://ferrellhosp.org/
Cultural Training Completed: Yes
Hours: [Mon, Tue, Wed, Thu, Fri] 08:00 AM - 05:00 PM
Other Language(s):American Sign Language,Telugu
Accessibility: Some Criteria Met (P, EB, IB, PA)

Ferrell Hospital Community Foundation
1201 Pine St
Eldorado, IL 62930
Phone:(618) 297-9665
NPI:1700011046
Website: https://ferrellhosp.org/
Cultural Training Completed: Yes
Hours: [Mon, Tue, Wed, Thu, Fri] 08:00 AM - 05:00 PM

IL

Saline

Rural Health Center (RHC)

Ferrell Hospital Community Foundation
Accessibility: Details Pending (P, EB, IB, PA)

Ferrell Hospital Community Foundation
1306 Maple St
Eldorado, IL 62930
Phone:(618) 297-9665
NPI:1689217820
Cultural Training Completed: No
Hours: [Mon, Tue, Wed, Thu, Fri] 08:00 AM - 05:00 PM
Accessibility: Details Pending (P, EB, IB, PA)

Ferrell Hospital Community Foundation
1201 Pine St
Eldorado, IL 62930
Phone:(618) 273-3361
NPI:1184202392
Cultural Training Completed: No
Hours: [Mon, Tue, Wed, Thu, Fri] 08:00 AM - 05:00 PM
Accessibility: Some Criteria Met (P, EB, IB, PA)

Ferrell Hospital Family Practice
1306 Maple St
Eldorado, IL 62930

IL

Saline

Rural Health Center (RHC)

Ferrell Hospital Family Practice
Phone:(618) 297-9665
NPI:1134650997
Website: https://www.ferrellhosp.org/
Cultural Training Completed: No
Hours: [Mon, Tue, Wed, Thu, Fri] 08:00 AM - 04:30 PM
Other Language(s):English
Accessibility: Some Criteria Met (P, EB, IB, PA)

Ferrell Hospital Pain Management RHC
1306 Maple St
Eldorado, IL 62930
Phone:(618) 297-9665
NPI:1457586620
Website: https://www.ferrellhosp.org/
Cultural Training Completed: No
Hours: [Mon, Tue, Wed, Thu, Fri] 08:00 AM - 05:00 PM
Accessibility: Some Criteria Met (P, EB, IB, PA)

Harrisburg Medical Center Inc
1000 US Highway 45 North
Eldorado, IL 62930
Phone:(618) 273-7723

IL

Saline

Rural Health Center (RHC)

Harrisburg Medical Center Inc
NPI:1073646436
Cultural Training Completed: No
Hours: [Mon, Tue, Wed, Thu, Fri] 08:00 AM - 05:00 PM
Accessibility: Some Criteria Met (I P, I EB, I IB, I PA)

Harrisburg Medical Center, Inc.
1000 US Highway 45 North
Eldorado, IL 62930
Phone:(618) 273-7723
NPI:1992773873
Website: https://harrisburgmc.com
Cultural Training Completed: No
Hours: [Mon, Tue, Wed, Thu, Fri] 08:00 AM - 05:00 PM
Other Language(s):English
Accessibility: Details Pending (P P, P EB, P IB, P PA)

Galatia

Rural Health Center (RHC)

Galatia Primary Care
124 E Main St
Galatia, IL 62935
Phone:(618) 268-4083
NPI:1992773873

IL

Saline

Rural Health Center (RHC)

Galatia Primary Care
Website: https://harrisburgmc.com
Cultural Training Completed: No
Hours: [Mon, Tue, Wed, Thu, Fri] 08:00 AM - 05:00 PM
Other Language(s):English
Accessibility: Some Criteria Met (P P, P EB, I IB, P PA)

Galatia Primary Care
124 E Main St
Galatia, IL 62935
Phone:(618) 268-4083
NPI:1649795659
Website: https://harrisburgmc.com
Cultural Training Completed: No
Hours: [Mon, Tue, Wed, Thu, Fri] 08:00 AM - 05:00 PM
Accessibility: Details Pending (P P, P EB, P IB, P PA)

Harrisburg

Family Medicine

Ford, Clayton T, MD
Gender: Male
716 S Commercial St
Harrisburg, IL 62946
Phone:(618) 297-9665
NPI:1689960650

IL

Saline

Family Medicine

Ford, Clayton T, MD
Cultural Training Completed: No
Hours: [Mon, Tue, Wed, Thu, Fri] 08:00 AM - 05:00 PM
Other Language(s):English
Certification(s):Board Certified
Accessibility: Details Pending (P P, P EB, P IB, P PA)

Jones, Brent M, MD+
Gender: Male
117 E Clark St
Harrisburg, IL 62946
Phone:(618) 252-8625
NPI:1063708550
Cultural Training Completed: No
Hours: [Mon, Tue, Wed, Thu] 08:00 AM - 06:00 PM, Fri 08:00 AM - 05:00 PM, Sat 08:00 AM - 12:00 PM
Certification(s):Board Certified
Accessibility: Some Criteria Met (I P, I EB, I IB, I PA)

Vargo, Adam M, MD+
Gender: Male
117 E Clark St
Harrisburg, IL 62946
Phone:(618) 252-8625
NPI:1861683187
Cultural Training Completed: No
Hours: [Mon, Tue, Wed, Thu] 08:00 AM - 06:00

IL

Saline

Family Medicine

Vargo, Adam M, MD+
PM, Fri 08:00 AM - 05:00 PM, Sat 08:00 AM - 12:00 PM
Certification(s):Board Certified
Accessibility: Some Criteria Met (I P, I EB, I IB, I PA)

West, Jason E, MD+
Gender: Male
117 E Clark St
Harrisburg, IL 62946
Phone:(618) 252-8625
NPI:1760831218
Cultural Training Completed: No
Hours: [Mon, Tue, Wed, Thu] 08:00 AM - 06:00 PM, Fri 08:00 AM - 05:00 PM, Sat 08:00 AM - 12:00 PM
Certification(s):Board Certified
Accessibility: Some Criteria Met (I P, I EB, I IB, I PA)

Winkleman, Matthew C, MD+
Gender: Male
117 E Clark St
Harrisburg, IL 62946
Phone:(618) 252-8625
NPI:1225018153
Cultural Training Completed: No
Hours: [Mon, Tue, Wed, Thu] 08:00 AM - 06:00 PM, Fri 08:00 AM - 05:00 PM, Sat 08:00 AM - 12:00 PM

IL

Saline

Family Medicine

Winkleman, Matthew C, MD+
Certification(s):Board Certified
Accessibility: Some Criteria Met (P, EB, IB, PA)

Federally Qualified Health Center (FQHC)

HMC Clinic at Harrisburg (RHC)
901 S Commercial St
Harrisburg, IL 62946
Phone:(618) 252-0411
NPI:1982666384
Website: https://www.ruralhealthinc.org
Cultural Training Completed: No
Hours: [Mon, Tue, Wed, Thu, Fri] 08:00 AM - 05:00 PM
Accessibility: Details Pending (P, EB, IB, PA)

Harrisburg Commmunity Health
205 N Main St
Harrisburg, IL 62946
Phone:(618) 253-8450
NPI:1013976919
Website: https://www.chesi.org/
Cultural Training Completed: No
Hours: [Mon, Tue, Wed, Thu, Fri] 08:00 AM - 05:00 PM
Other Language(s):English

IL

Saline

Federally Qualified Health Center (FQHC)

Harrisburg Commmunity Health
Accessibility: Details Pending (P, EB, IB, PA)

Harrisburg Commmunity Health
205 N Main St
Harrisburg, IL 62946
Phone:(618) 253-8450
NPI:1710979588
Website: http://www.chesi.org/
Cultural Training Completed: No
Hours: [Mon, Tue, Wed, Thu, Fri] 08:00 AM - 05:00 PM
Accessibility: Details Pending (P, EB, IB, PA)

Harrisburg Medical Center
100 Tuttle Dr
Harrisburg, IL 62946
Phone:(618) 253-7671
NPI:1285614867
Website: https://www.crhpc.org
Cultural Training Completed: No
Hours: [Mon, Tue, Wed, Thu, Fri] 08:00 AM - 05:00 PM
Accessibility: Details Pending (P, EB, IB, PA)

Harrisburg Medical Center
100 Tuttle Dr

IL

Saline

Federally Qualified Health Center (FQHC)

Harrisburg Medical Center
D
Harrisburg, IL 62946
Phone:(618) 253-7671
NPI:1982666384
Website: https://www.ruralhealthinc.org
Cultural Training Completed: No
Hours: [Mon, Tue, Wed, Thu, Fri] 08:00 AM - 05:00 PM
Accessibility: Details Pending (P, EB, IB, PA)

Southern Illinois Dermatology
300 Small St
Ste 1
Harrisburg, IL 62946
Phone:(618) 252-8535
NPI:1942510508
Website: https://www.sihf.org
Cultural Training Completed: No
Hours: [Mon, Tue, Wed, Thu, Fri] 08:00 AM - 05:00 PM
Accessibility: Details Pending (P, EB, IB, PA)

Internal Medicine (General Medical Care)

Eubanks, Matthew B, MD+
Gender: Male
117 E Clark St

IL

Saline

Internal Medicine (General Medical Care)

Eubanks, Matthew B, MD+
Harrisburg, IL 62946
Phone:(618) 252-8625
NPI:1679717425
Cultural Training Completed: No
Hours: [Mon, Tue, Wed, Thu] 08:00 AM - 06:00 PM, Fri 08:00 AM - 05:00 PM, Sat 08:00 AM - 12:00 PM
Certification(s):Board Certified
Accessibility: Some Criteria Met (P, EB, IB, PA)

Multi-Specialty Group

Harrisburg Medical Center
100 Dr Warren Tuttle Dr
Harrisburg, IL 62946
Phone:(618) 253-7671
NPI:1770656837
Website: http://www.sih.net
Cultural Training Completed: No
Hours: [Mon, Tue, Wed, Thu, Fri] 08:00 AM - 05:00 PM
Accessibility: Some Criteria Met (P, EB, IB, PA)

Harrisburg Medical Center Specialty Clinic (Cardiology)
100 Tuttle Dr
Harrisburg, IL 62946

IL

Saline

Multi-Specialty Group

Harrisburg Medical Center Specialty Clinic (Cardiology)
Phone:(618) 529-4455
NPI:1770656837
Website: http://www.sih.net
Cultural Training Completed: No
Hours: [Mon, Tue, Wed, Thu, Fri] 08:00 AM - 05:00 PM
Accessibility: Some Criteria Met (P, EB, IB, PA)

Midwest Post Acute Care, PLLC
1000 W Sloan St
Harrisburg, IL 62946
Phone:(312) 447-1941
NPI:1083012074
Cultural Training Completed: No
Hours: [Mon, Tue, Wed, Thu, Fri] 08:00 AM - 05:00 PM
Accessibility: Details Pending (P, EB, IB, PA)

SIH Medical Group Podiatry (Primary Care Group Harrisburg)
50 Dr Warren Tuttle Dr # D
Harrisburg, IL 62946
Phone:(618) 294-9300
NPI:1770656837
Website: http://www.sih.net

IL

Saline

Multi-Specialty Group

SIH Medical Group Podiatry (Primary Care Group Harrisburg)
Cultural Training Completed: No
Hours: [Mon, Tue, Wed, Thu, Fri] 08:00 AM - 05:00 PM
Accessibility: Details Pending (P, EB, IB, PA)

SIH Medical Group Surgical Clinic at Harrisburg
50 Dr Warren Tuttle Dr
Harrisburg, IL 62946
Phone:(618) 253-0169
NPI:1770656837
Website: http://www.sih.net
Cultural Training Completed: No
Hours: [Mon, Tue, Wed, Thu, Fri] 08:00 AM - 05:00 PM
Accessibility: Some Criteria Met (P, EB, IB, PA)

Southern Illinois Medical Services, NFP
117 E Clark St
Harrisburg, IL 62946
Phone:(618) 252-8625
NPI:1770656837
Website: http://www.sih.net
Cultural Training Completed: No

IL

Saline

Multi-Specialty Group

Southern Illinois Medical Services, NFP
Hours: [Mon, Tue, Wed, Thu, Fri] 08:00 AM - 05:00 PM
Accessibility: Some Criteria Met (P, EB, IB, PA)

Talley Medical
960 S Commercial St
Harrisburg, IL 62946
Phone:(812) 424-2020
NPI:1154319143
Cultural Training Completed: No
Hours: [Mon, Tue, Wed, Thu, Fri] 08:00 AM - 05:00 PM
Accessibility: Details Pending (P, EB, IB, PA)

Nurse Practitioner

Angelly, Dietra Leigh, NP+
Gender: Female
303 S. Commerical St.
Harrisburg, IL 62946
Phone:(618) 918-6060
NPI:1902371313
Cultural Training Completed: Yes
Hours: [Mon, Tue, Wed, Thu, Fri] 08:00 AM - 05:00 PM
Accessibility: Details Pending (P, EB, IB, PA)

Ferrell, Leslie A, ARNP
Gender: Female
716 S Commercial St

IL

Saline

Nurse Practitioner

Ferrell, Leslie A, ARNP
Harrisburg, IL 62946
Phone:(618) 297-9665
NPI:1083878862
Cultural Training Completed: Yes
Hours: [Mon, Tue, Wed, Thu, Fri] 08:00 AM - 05:00 PM
Accessibility: Details Pending (P, EB, IB, PA)

Goines, Casey C, ARNP+
Gender: Male
117 E Clark St
Harrisburg, IL 62946
Phone:(618) 252-8625
NPI:1487526927
Cultural Training Completed: No
Hours: [Mon, Tue, Wed, Thu, Fri] 08:00 AM - 05:00 PM
Accessibility: Some Criteria Met (P, EB, IB, PA)

Hardy, Elizabeth M, NP+
Gender: Female
117 E Clark St
Harrisburg, IL 62946
Phone:(618) 252-8625
NPI:1992577811
Cultural Training Completed: No
Hours: [Mon, Tue, Wed, Thu] 08:00 AM - 06:00 PM, Fri 08:00 AM -

IL

Saline

Nurse Practitioner

Hardy, Elizabeth M, NP+
05:00 PM, Sat 08:00 AM - 12:00 PM
Accessibility: Some Criteria Met (P, EB, IB, PA)

Hoffman, Megan M, NP+
Gender: Female
117 E Clark St
Harrisburg, IL 62946
Phone:(618) 252-8625
NPI:1386931590
Cultural Training Completed: No
Hours: [Mon, Tue, Wed, Thu] 08:00 AM - 06:00 PM, Fri 08:00 AM - 05:00 PM, Sat 08:00 AM - 12:00 PM
Certification(s):Board Certified
Accessibility: Some Criteria Met (P, EB, IB, PA)

Nevels, Catherine R, NP+
Gender: Female
117 E Clark St
Harrisburg, IL 62946
Phone:(618) 252-8625
NPI:1326558222
Cultural Training Completed: No
Hours: [Mon, Tue, Wed, Thu, Fri] 08:00 AM - 05:00 PM, Sat 08:00 AM - 04:00 PM

IL

Saline

Nurse Practitioner

Nevels, Catherine R, NP+
Accessibility: Some Criteria Met (P, EB, IB, PA)

Stevens, Amy S, NP#
Gender: Female
100 Dr Warren Tuttle Dr
Harrisburg, IL 62946
Phone:(618) 253-7671
NPI:1932919073
Cultural Training Completed: No
Hours: [Mon, Tue, Wed, Thu, Fri] 08:00 AM - 05:00 PM
Other Language(s):English
Accessibility: Details Pending (P, EB, IB, PA)

Nurse Practitioner: Family

Angelly, Dietra Leigh, NP+
Gender: Female
303 S. Commerical St.
Harrisburg, IL 62946
Phone:(618) 918-6060
NPI:1902371313
Cultural Training Completed: Yes
Hours: [Mon, Tue, Wed, Thu, Fri] 08:00 AM - 05:00 PM
Certification(s):Board Certified
Accessibility: Details Pending (P, EB, IB, PA)

IL

Saline

Nurse Practitioner: Family

Nevels, Catherine R, NP+
Gender: Female
117 E Clark St
Harrisburg, IL 62946
Phone:(618) 252-8625
NPI:1326558222
Cultural Training Completed: No
Hours: [Mon, Tue, Wed, Thu, Fri] 08:00 AM - 05:00 PM, Sat 08:00 AM - 04:00 PM
Certification(s):Board Certified
Accessibility: Some Criteria Met (P, EB, IB, PA)

Pediatrics (Babies, Children)

Eubanks, Matthew B, MD+
Gender: Male
117 E Clark St
Harrisburg, IL 62946
Phone:(618) 252-8625
NPI:1679717425
Cultural Training Completed: No
Hours: [Mon, Tue, Wed, Thu] 08:00 AM - 06:00 PM, Fri 08:00 AM - 05:00 PM, Sat 08:00 AM - 12:00 PM
Certification(s):Board Certified
Accessibility: Some Criteria Met (P, EB, IB, PA)

IL

Saline

Pediatrics (Babies, Children)

Reddy, Pradeep G, MD#
Gender: Male
28 Veterans Dr
Harrisburg, IL 62946
Phone:(618) 993-0404
NPI:1649384892
Cultural Training Completed: Yes
Hours: [Mon, Tue, Wed, Thu, Fri] 08:00 AM - 05:00 PM
Other Language(s):English,Hindi
Certification(s):Board Certified
Accessibility: Some Criteria Met (P, EB, IB, PA)

Physician Assistant

Gauthier, Leon W, PA+
Gender: Male
205 N Main St
Harrisburg, IL 62946
Phone:(618) 253-8450
NPI:1033145172
Cultural Training Completed: Yes
Hours: [Mon, Tue, Wed, Thu, Fri] 08:00 AM - 05:00 PM
Accessibility: Details Pending (P, EB, IB, PA)

IL

Saline

Rural Health Center (RHC)

Ferrell Hospital Community Foundation
30 Veterans Dr
Harrisburg, IL 62946
Phone:(618) 294-8241
NPI:1184202392
Cultural Training Completed: No
Hours: [Mon, Tue, Wed, Thu, Fri] 08:00 AM - 05:00 PM
Accessibility: Some Criteria Met (P, EB, IB, PA)

Ferrell Hospital Family Practice Harrisburg
30 Veterans Dr
Harrisburg, IL 62946
Phone:(618) 294-8264
NPI:1437913241
Cultural Training Completed: No
Hours: [Mon, Tue, Wed, Thu, Fri] 08:00 AM - 05:00 PM
Accessibility: Details Pending (P, EB, IB, PA)

Harrisburg Family Medicine
716 S Commercial St
Harrisburg, IL 62946
Phone:(618) 294-8241
NPI:1184202392
Cultural Training Completed: No

IL

Saline

Rural Health Center (RHC)

Harrisburg Family Medicine
Hours: [Mon, Tue, Wed, Thu, Fri] 08:00 AM - 05:00 PM
Accessibility: Some Criteria Met (P, EB, IB, PA)

Harrisburg Family Medicine RHC
250 Small St
Harrisburg, IL 62946
Phone:(618) 273-3361
NPI:1184202392
Cultural Training Completed: No
Hours: [Mon, Tue, Wed, Thu, Fri] 08:00 AM - 05:00 PM
Accessibility: Details Pending (P, EB, IB, PA)

Harrisburg Medical Center
100 Tuttle Dr
Harrisburg, IL 62946
Phone:(618) 253-7671
NPI:1992773873
Website: https://harrisburgmc.com
Cultural Training Completed: No
Hours: [Mon, Tue, Wed, Thu, Fri] 08:00 AM - 05:00 PM
Accessibility: Details Pending (P, EB, IB, PA)

IL

Saline

Rural Health Center (RHC)

Harrisburg Medical Center
100 Tuttle Dr
D
Harrisburg, IL 62946
Phone:(618) 253-7671
NPI:1992773873
Website: https://harrisburgmc.com
Cultural Training Completed: No
Hours: [Mon, Tue, Wed, Thu, Fri] 08:00 AM - 05:00 PM
Accessibility: Details Pending (P, EB, IB, PA)

Harrisburg Medical Center
100 Tuttle Dr
Harrisburg, IL 62946
Phone:(618) 253-7671
NPI:1649795659
Website: https://harrisburgmc.com
Cultural Training Completed: No
Hours: [Mon, Tue, Wed, Thu, Fri] 08:00 AM - 05:00 PM
Accessibility: Details Pending (P, EB, IB, PA)

Harrisburg Medical Center
100 Tuttle Dr
D
Harrisburg, IL 62946

IL

Saline

Rural Health Center (RHC)

Harrisburg Medical Center
Phone:(618) 253-7671
NPI:1649795659
Website: https://harrisburgmc.com
Cultural Training Completed: No
Hours: [Mon, Tue, Wed, Thu, Fri] 08:00 AM - 05:00 PM
Accessibility: Some Criteria Met (P, EB, IB, PA)

Harrisburg Medical Center
100 Tuttle Dr
D
Harrisburg, IL 62946
Phone:(618) 932-8375
NPI:1033140488
Website: http://www.franklinhospital.net
Cultural Training Completed: No
Hours: [Mon, Tue, Wed, Thu, Fri] 08:00 AM - 05:00 PM
Accessibility: Details Pending (P, EB, IB, PA)

Harrisburg Medical Center Group
901 S Commercial St
Harrisburg, IL 62946
Phone:(618) 998-0888
NPI:1992773873

IL

Saline

Rural Health Center (RHC)

Harrisburg Medical Center Group
Website: https://harrisburgmc.com
Cultural Training Completed: No
Hours: [Mon, Tue, Wed, Thu, Fri] 08:00 AM - 05:00 PM
Accessibility: Details Pending (P, EB, IB, PA)

Harrisburg Medical Center Group
901 S Commercial St
Harrisburg, IL 62946
Phone:(618) 998-0888
NPI:1649795659
Website: https://harrisburgmc.com
Cultural Training Completed: No
Hours: [Mon, Tue, Wed, Thu, Fri] 08:00 AM - 05:00 PM
Accessibility: Details Pending (P, EB, IB, PA)

Harrisburg Medical Center, Inc.
1000 US Highway 45 North
Harrisburg, IL 62946
Phone:(618) 273-7723
NPI:1992773873
Website: https://harrisburgmc.com

IL

Saline

Rural Health Center (RHC)

Harrisburg Medical Center, Inc.
Cultural Training Completed: No
Hours: [Mon, Tue, Wed, Thu, Fri] 08:00 AM - 05:00 PM
Other Language(s):English
Accessibility: Details Pending (P, EB, IB, PA)

Heartland Women's Healthcare
24 Veterans Dr
Harrisburg, IL 62946
Phone:(844) 872-6249
NPI:1801280409
Website: www.sih.net
Cultural Training Completed: No
Hours: [Mon, Tue, Wed, Thu, Fri] 08:00 AM - 05:00 PM
Accessibility: Some Criteria Met (P, EB, IB, PA)

McLeansboro Family Medicine
250 Small St
Harrisburg, IL 62946
Phone:(618) 643-2835
NPI:1689217820
Cultural Training Completed: No
Hours: [Mon, Tue, Wed, Thu, Fri] 08:00 AM - 05:00 PM

IL

Saline

Rural Health Center (RHC)

McLeansboro Family Medicine
Accessibility: Details Pending (P, EB, IB, PA)

Pediatric Group Llc Marion
28 Veterans Dr
Harrisburg, IL 62946
Phone:(618) 993-0404
NPI:1114129970
Website: http://www.pediatricgroupllc.com
Cultural Training Completed: No
Hours: [Mon, Tue, Wed, Thu, Fri] 08:00 AM - 05:00 PM
Other Language(s):English
Accessibility: Some Criteria Met (P, EB, IB, PA)

SIH Medical Group Primary Care Harrisburg
117 E Clark St
Harrisburg, IL 62946
Phone:(618) 252-8625
NPI:1750705364
Website: http://www.sih.net/
Cultural Training Completed: No
Hours: [Mon, Tue, Wed, Thu, Fri] 08:00 AM - 05:00 PM, Sat 08:00 AM - 04:00 PM

IL

Saline

Rural Health Center (RHC)

SIH Medical Group Primary Care Harrisburg
Accessibility: Some Criteria Met (P, EB, IB, PA)

Single Specialty Group

Joyner Therapy Services
924 S Commercial St
Harrisburg, IL 62946
Phone:(618) 252-7171
NPI:1144416736
Website: https://www.joynertherapyservices.com
Cultural Training Completed: No
Hours: [Mon, Tue, Wed, Thu, Fri] 08:00 AM - 05:00 PM
Other Language(s):English
Accessibility: Details Pending (P, EB, IB, PA)

Union

Anna

Family Medicine

Cain, Blake W, MD+
Gender: Male
513 N Main St
Anna, IL 62906
Phone:(618) 833-4471
NPI:1528790656
Cultural Training Completed: No

IL

Union

Family Medicine

Cain, Blake W, MD+
Hours: [Mon, Wed, Fri] 08:30 AM - 05:00 PM, [Tue, Thu] 08:30 AM - 08:00 PM, [Sat, Sun] 08:00 AM - 02:00 PM
Accessibility: Details Pending (P, EB, IB, PA)

Cerny, J Michael, MD+
Gender: Male
515 N Main St
Anna, IL 62906
Phone:(618) 833-3300
NPI:1407852825
Cultural Training Completed: No
Hours: [Mon, Tue, Wed, Thu, Fri] 08:00 AM - 05:00 PM
Other Language(s):English
Certification(s):Board Certified
Accessibility: Details Pending (P, EB, IB, PA)

Lucas, Christine M, MD+
Gender: Female
513 N Main St
Anna, IL 62906
Phone:(618) 833-4471
NPI:1346248374
Cultural Training Completed: Yes
Hours: [Mon, Tue, Wed, Thu, Fri] 08:00 AM - 05:00 PM
Other Language(s):English

IL

Union

Family Medicine

Lucas, Christine M, MD+
Certification(s):Board Certified
Accessibility: Details Pending (P, EB, IB, PA)

Painter, Katherine C., MD+
Gender: Female
513 N Main St
Anna, IL 62906
Phone:(618) 833-4471
NPI:1295171023
Cultural Training Completed: No
Hours: [Mon, Wed, Fri] 08:30 AM - 05:00 PM, [Tue, Thu] 08:30 AM - 08:00 PM, [Sat, Sun] 08:00 AM - 02:00 PM
After Hours Phone Number:(618) 833-4471
Other Language(s):English
Certification(s):Board Certified
Accessibility: Some Criteria Met (P, EB, IB, PA)

Ribbing, William Gerard, MD+
Gender: Male
513 N Main St
Anna, IL 62906
Phone:(618) 833-4471
NPI:1245238625
Cultural Training Completed: Yes

IL

Union

Family Medicine

Ribbing, William Gerard, MD+
Hours: [Mon, Tue, Wed, Thu, Fri] 08:00 AM - 05:00 PM
Other Language(s):English
Certification(s):Board Certified
Accessibility: Details Pending (P, EB, IB, PA)

Federally Qualified Health Center (FQHC)

513 N Main St
Anna, IL 62906
Phone:(618) 833-4471
NPI:1750836490
Website: https://www.ruralhealthinc.org
Cultural Training Completed: No
Hours: [Mon, Tue, Wed, Thu, Fri] 08:00 AM - 05:00 PM
Accessibility: Details Pending (P, EB, IB, PA)

513 N Main St
Anna, IL 62906
Phone:(618) 833-4471
NPI:1932263332
Website: https://www.ruralhealthinc.org
Cultural Training Completed: No

IL

Union

Federally Qualified Health Center (FQHC)

Hours: [Mon, Tue, Wed, Thu, Fri] 08:00 AM - 05:00 PM
Accessibility: Some Criteria Met (P, EB, IB, PA)

513 N Main St
Anna, IL 62906
Phone:(618) 833-4471
NPI:1982666384
Website: https://www.ruralhealthinc.org
Cultural Training Completed: No
Hours: [Mon, Wed, Fri] 08:30 AM - 05:00 PM, [Tue, Thu] 08:30 AM - 08:00 PM, [Sat, Sun] 08:00 AM - 02:00 PM
Accessibility: Details Pending (P, EB, IB, PA)

513 N Main St
Anna, IL 62906
Phone:(618) 833-4471
NPI:1962763045
Website: https://wustl.edu/
Cultural Training Completed: No
Hours: [Mon, Tue, Wed, Thu, Fri] 08:00 AM - 05:00 PM
Accessibility: Details Pending (P, EB, IB, PA)

IL

Union

Federally Qualified Health Center (FQHC)

Rural Health Inc
513 N Main St
Anna, IL 62906
Phone:(618) 833-4471
NPI:1366506628
Website:
https://ruralhealthinc.org
Cultural Training
Completed: No
Hours: [Mon, Tue, Wed, Thu, Fri] 08:00 AM - 05:00 PM
Other
Language(s):English
Accessibility: Details Pending (P, EB, IB, PA)

Multi-Specialty Group

Southern Illinois Medical Services, NFP
98 Peach Ridge Rd
Anna, IL 62906
Phone:(618) 614-1400
NPI:1770656837
Website:
http://www.sih.net
Cultural Training
Completed: No
Hours: [Mon, Tue, Wed, Thu, Fri] 08:00 AM - 05:00 PM
Accessibility: Some Criteria Met (P, EB, IB, PA)

513 N Main St
Anna, IL 62906
Phone:(618) 833-4471
NPI:1982666384

IL

Union

Multi-Specialty Group

Website:
https://www.ruralhealthinc.org
Cultural Training
Completed: No
Hours: [Mon, Wed, Fri] 08:30 AM - 05:00 PM, [Tue, Thu] 08:30 AM - 08:00 PM, [Sat, Sun] 08:00 AM - 02:00 PM
Accessibility: Some Criteria Met (P, EB, IB, PA)

Nurse Practitioner

Alvarado, Maribel, ARNP
Gender: Female
517 N Main St
Rm 22
Anna, IL 62906
Phone:(618) 833-4511
NPI:1508636200
Cultural Training
Completed: No
Hours: [Mon, Tue, Wed, Thu, Fri] 08:00 AM - 05:00 PM
Accessibility: Details Pending (P, EB, IB, PA)

McKibben, Cristen Mae, FNP+
Gender: Female
98 Peach Ridge Rd
Anna, IL 62906
Phone:(618) 614-1400
NPI:1174304158
Cultural Training
Completed: No

IL

Union

Nurse Practitioner

McKibben, Cristen Mae, FNP+
Hours: [Mon, Tue, Wed, Thu, Fri] 08:00 AM - 05:00 PM
Accessibility: Some Criteria Met (P, EB, IB, PA)

Stearns, Andrea L, APRN+
Gender: Female
517 N Main St
Rm 22
Anna, IL 62906
Phone:(618) 833-2295
NPI:1063256857
Cultural Training
Completed: No
Hours: [Mon, Tue, Wed, Thu, Fri] 08:00 AM - 05:00 PM, Sat 09:00 AM - 05:00 PM
Accessibility: Details Pending (P, EB, IB, PA)

Nurse Practitioner: Family

Alvarado, Maribel, ARNP
Gender: Female
517 N Main St
Rm 22
Anna, IL 62906
Phone:(618) 833-4511
NPI:1508636200
Cultural Training
Completed: No
Hours: [Mon, Tue, Wed, Thu, Fri] 08:00 AM - 05:00 PM

IL

Union

Nurse Practitioner: Family

Alvarado, Maribel, ARNP
Accessibility: Details Pending (P, EB, IB, PA)

Bass, Keith Samuel, ARNP+
Gender: Male
513 N Main St
Anna, IL 62906
Phone:(618) 833-4471
NPI:1114440179
Cultural Training
Completed: Yes
Hours: [Mon, Tue, Wed, Thu, Fri] 08:00 AM - 05:00 PM, Sun 08:00 AM - 02:00 PM
Other
Language(s):English
Certification(s):Board Certified
Accessibility: Some Criteria Met (P, EB, IB, PA)

Physician Assistant

Flamm, Joseph C, PA+
Gender: Male
513 N Main St
Anna, IL 62906
Phone:(618) 833-4471
NPI:1467900647
Cultural Training
Completed: Yes
Hours: [Mon, Wed, Fri] 08:30 AM - 05:00 PM, [Tue, Thu] 08:30 AM - 08:00 PM, [Sat, Sun] 08:00 AM - 02:00 PM

IL

Union

Physician Assistant

Flamm, Joseph C, PA+
Other Language(s):English
Accessibility: Some Criteria Met (P, EB, IB, PA)

Moore, Haley B, PA+
Gender: Female
513 N Main St
Anna, IL 62906
Phone:(618) 833-4471
NPI:1720701576
Cultural Training Completed: No
Hours: [Mon, Wed, Fri] 08:30 AM - 05:00 PM, [Tue, Thu] 08:30 AM - 08:00 PM, [Sat, Sun] 08:00 AM - 02:00 PM
Accessibility: Details Pending (P, EB, IB, PA)

Treece, Chelsea E, PA+
Gender: Female
513 N Main St
Anna, IL 62906
Phone:(618) 833-4471
NPI:1558763185
Cultural Training Completed: Yes
Hours: [Mon, Wed, Fri] 08:30 AM - 05:00 PM, [Tue, Thu] 08:30 AM - 08:00 PM, [Sat, Sun] 08:00 AM - 02:00 PM
Other Language(s):English
Certification(s):Board Certified

IL

Union

Physician Assistant

Treece, Chelsea E, PA+
Accessibility: Some Criteria Met (P, EB, IB, PA)

Rural Health Center (RHC)

Deaconess Illinois Union County Family Clinic
517 N Main St
Rm 22
Anna, IL 62906
Phone:(618) 833-2295
NPI:1184340408
Cultural Training Completed: No
Hours: [Mon, Tue, Wed, Thu, Fri] 08:00 AM - 05:00 PM, Sat 09:00 AM - 05:00 PM
Accessibility: Some Criteria Met (P, EB, IB, PA)

Rural Health Inc (FQHC)
513 N Main St
Anna, IL 62906
Phone:(618) 833-4471
NPI:1992773873
Website: https://harrisburgmc.com
Cultural Training Completed: No
Hours: [Mon, Tue, Wed, Thu, Fri] 08:00 AM - 05:00 PM
Accessibility: Details Pending (P, EB, IB, PA)

IL

Union

Rural Health Center (RHC)

Rural Health Inc (FQHC)
513 N Main St
Anna, IL 62906
Phone:(618) 833-4471
NPI:1649795659
Website: https://harrisburgmc.com
Cultural Training Completed: No
Hours: [Mon, Tue, Wed, Thu, Fri] 08:00 AM - 05:00 PM
Accessibility: Some Criteria Met (P, EB, IB, PA)

SIH Medical Group Anna Primary Care
98 Peach Ridge Rd
Anna, IL 62906
Phone:(618) 614-1400
NPI:1538689062
Website: https://www.sih.net/
Cultural Training Completed: No
Hours: [Mon, Tue, Wed, Thu, Fri] 08:00 AM - 04:30 PM
Other Language(s):English
Accessibility: Some Criteria Met (P, EB, IB, PA)

Union County Hospital Clinic
515 N Main St
Anna, IL 62906
Phone:(618) 833-2295

IL

Union

Rural Health Center (RHC)

Union County Hospital Clinic
NPI:1184340408
Cultural Training Completed: No
Hours: [Mon, Tue, Wed, Thu, Fri] 08:00 AM - 05:00 PM
Accessibility: Details Pending (P, EB, IB, PA)

Dongola

Federally Qualified Health Center (FQHC)

Rural Health Inc.
318 US Highway 51 N
Dongola, IL 62926
Phone:(618) 827-3545
NPI:1750836490
Website: https://www.ruralhealthinc.org
Cultural Training Completed: No
Hours: [Mon, Tue, Wed, Thu, Fri] 08:00 AM - 05:00 PM
Accessibility: Details Pending (P, EB, IB, PA)

Rural Health Inc.
318 US Highway 51 N
Dongola, IL 62926
Phone:(618) 827-3545
NPI:1982666384
Website: https://www.ruralhealthinc.org

IL

Union

Federally Qualified Health Center (FQHC)

Rural Health Inc.
Cultural Training Completed: No
Hours: [Mon, Tue, Wed, Thu, Fri] 08:00 AM - 05:00 PM
Accessibility: Details Pending (P, P EB, P IB, P PA)

318 US Highway 51 N
Dongola, IL 62926
Phone:(618) 827-3545
NPI:1366506628
Website: https://ruralhealthinc.org
Cultural Training Completed: No
Hours: [Mon, Tue, Wed, Fri] 08:30 AM - 05:00 PM, Thu 08:30 AM - 08:00 PM
Other Language(s):English
Accessibility: Some Criteria Met (I P, I EB, I IB, I PA)

Nurse Practitioner: Family

Johnson Fuller, Cheryl Ann, ARNP+
Gender: Female
318 US Highway 51 N
Dongola, IL 62926
Phone:(618) 827-3545
NPI:1376851410
Cultural Training Completed: Yes
Hours: [Mon, Tue, Wed, Fri] 08:30 AM - 05:00

IL

Union

Nurse Practitioner: Family

Johnson Fuller, Cheryl Ann, ARNP+
PM, Thu 08:30 AM - 08:00 PM
Other Language(s):English
Certification(s):Board Certified
Accessibility: Some Criteria Met (I P, I EB, I IB, I PA)

Physician Assistant

Kostecki, Haley Danyelle, PA+
Gender: Female
318 US Highway 51 N
Dongola, IL 62926
Phone:(618) 827-3545
NPI:1457721532
Cultural Training Completed: Yes
Hours: [Mon, Tue, Wed, Fri] 08:30 AM - 05:00 PM, Thu 08:30 AM - 08:00 PM
Other Language(s):English
Certification(s):Board Certified
Accessibility: Details Pending (P P, P EB, P IB, P PA)

Wabash

Mount Carmel

Family Medicine

Krajec, Emily B, DO
Gender: Female
1418 College Dr

IL

Wabash

Family Medicine

Krajec, Emily B, DO
Mount Carmel, IL 62863
Phone:(618) 263-4376
NPI:1700198520
Cultural Training Completed: No
Hours: [Mon, Tue, Wed, Thu, Fri] 08:00 AM - 05:00 PM
Accessibility: Some Criteria Met (I P, I EB, I IB, I PA)

Federally Qualified Health Center (FQHC)

WABASH GENERAL HOSPITAL CONVENIENT CARE
1418 College Dr
Mount Carmel, IL 62863
Phone:(618) 262-8621
NPI:1528241023
Cultural Training Completed: No
Hours: [Mon, Tue, Wed, Thu, Fri] 08:00 AM - 05:00 PM
Accessibility: Some Criteria Met (I P, I EB, I IB, I PA)

Wabash General Hospital District - Rhc
1123 Chestnut St
Mount Carmel, IL 62863
Phone:(618) 263-4970
NPI:1922645910
Cultural Training Completed: No

IL

Wabash

Federally Qualified Health Center (FQHC)

Wabash General Hospital District - Rhc
Hours: [Mon, Tue, Wed, Thu, Fri] 08:00 AM - 05:00 PM
Accessibility: Some Criteria Met (I P, I EB, I IB, I PA)

Internal Medicine (General Medical Care)

Hadley, Sydney D, DO+
Gender: Female
1430 College Dr
Mount Carmel, IL 62863
Phone:(618) 263-6190
NPI:1346982634
Cultural Training Completed: No
Hours: [Mon, Tue, Wed, Thu, Fri] 08:00 AM - 05:00 PM
Accessibility: Details Pending (P P, P EB, P IB, P PA)

Jani, Siddharth Bhalchandra, MD+
Gender: Male
1106 Oak St
Mount Carmel, IL 62863
Phone:(618) 263-6575
NPI:1497757595
Cultural Training Completed: No
Hours: [Mon, Tue, Wed, Thu, Fri] 08:00 AM - 05:00 PM

IL

Wabash

Internal Medicine (General Medical Care)

Jani, Siddharth Bhalchandra, MD+
Other Language(s):English
Accessibility: Some Criteria Met (P, EB, IB, PA)

Jennings, Lawrence P, MD+
Gender: Male
1430 College Dr
Mount Carmel, IL 62863
Phone:(618) 262-5113
NPI:1598742520
Cultural Training Completed: Yes
Hours: [Mon, Tue, Wed, Thu, Fri] 08:00 AM - 05:00 PM
After Hours Phone Number:(618) 262-5113
Other Language(s):English
Certification(s):Board Certified
Accessibility: Some Criteria Met (P, EB, IB, PA)

Jennings, Lawrence P, MD+
Gender: Male
1430 College Dr
A
Mount Carmel, IL 62863
Phone:(618) 262-5113
NPI:1598742520
Cultural Training Completed: Yes

IL

Wabash

Internal Medicine (General Medical Care)

Jennings, Lawrence P, MD+
Hours: [Mon, Tue, Wed, Thu, Fri] 08:00 AM - 05:00 PM
Other Language(s):English
Certification(s):Board Certified
Accessibility: Some Criteria Met (P, EB, IB, PA)

McDaniel, Levi T, MD
Gender: Male
1418 College Dr
Mount Carmel, IL 62863
Phone:(618) 263-4376
NPI:1568705333
Cultural Training Completed: Yes
Hours: [Mon, Tue, Wed, Thu, Fri] 08:00 AM - 05:00 PM
Other Language(s):English
Accessibility: Some Criteria Met (P, EB, IB, PA)

Multi-Specialty Group

Commonwealth Pain and Spine
1418 College Dr
Mount Carmel, IL 62863
Phone:(618) 262-8621
NPI:1306280177
Website: http://www.mypainsolution.com

IL

Wabash

Multi-Specialty Group

Commonwealth Pain and Spine
Cultural Training Completed: No
Hours: [Mon, Tue, Wed, Thu, Fri] 08:00 AM - 05:00 PM
Accessibility: Details Pending (P, EB, IB, PA)

Wabash General Hospital
1418 College Dr
Mount Carmel, IL 62863
Phone:(618) 262-8621
NPI:1760986392
Cultural Training Completed: No
Hours: [Mon, Tue, Wed, Thu, Fri] 08:00 AM - 05:00 PM
Other Language(s):English
Accessibility: Some Criteria Met (P, EB, IB, PA)

Wabash General Hospital - Primary Care
1418 College Dr
Mount Carmel, IL 62863
Phone:(618) 263-6400
NPI:1295834208
Website: https://www.wabashgeneral.com
Cultural Training Completed: No

IL

Wabash

Multi-Specialty Group

Wabash General Hospital - Primary Care
Hours: [Mon, Tue, Wed, Thu, Fri] 08:00 AM - 05:00 PM
Accessibility: Details Pending (P, EB, IB, PA)

Wabash General Hospital District
1106 Oak St
Mount Carmel, IL 62863
Phone:(618) 263-6575
NPI:1295834208
Website: https://www.wabashgeneral.com
Cultural Training Completed: No
Hours: [Mon, Tue, Wed, Thu, Fri] 08:00 AM - 05:00 PM
Accessibility: Some Criteria Met (P, EB, IB, PA)

Wabash General Hospital Orthopedics & Sports Medicine
1525 College Dr
Mount Carmel, IL 62863
Phone:(618) 263-6400
NPI:1295834208
Website: https://www.wabashgeneral.com
Cultural Training Completed: No

IL

Wabash

Multi-Specialty Group

Wabash General Hospital Orthopedics & Sports Medicine
Hours: [Mon, Tue, Wed, Thu, Fri] 08:00 AM - 05:00 PM
Accessibility: Some Criteria Met (P, EB, IB, PA)

Nurse Practitioner

Gaddis, Angela M, NP+
Gender: Female
1418 College Dr
Mount Carmel, IL 62863
Phone:(618) 262-8621
NPI:1649773946
Cultural Training Completed: No
Hours: [Mon, Tue, Wed, Thu, Fri] 08:00 AM - 05:00 PM, Sat 10:00 AM - 06:00 PM
Accessibility: Some Criteria Met (P, EB, IB, PA)

Owen, Stephanie Marie, NP+
Gender: Female
1106 Oak St
Mount Carmel, IL 62863
Phone:(618) 263-6575
NPI:1316769169
Cultural Training Completed: No
Hours: [Mon, Tue, Wed, Thu, Fri] 08:00 AM - 05:00 PM

IL

Wabash

Nurse Practitioner

Owen, Stephanie Marie, NP+
Accessibility: Some Criteria Met (P, EB, IB, PA)

Nurse Practitioner: Family

Boyles, Marlissa A, APN+
Gender: Female
1418 College Dr
Mount Carmel, IL 62863
Phone:(618) 240-2740
NPI:1316314933
Cultural Training Completed: Yes
Hours: [Mon, Tue, Wed, Thu, Fri] 08:00 AM - 05:00 PM, [Sat, Sun] 12:00 AM - 11:59 PM
Other Language(s):English
Certification(s):Board Certified
Accessibility: Some Criteria Met (P, EB, IB, PA)

Earley, Maria E, NP+
Gender: Female
1525 College Dr
Mount Carmel, IL 62863
Phone:(618) 263-6400
NPI:1386724417
Cultural Training Completed: Yes
Hours: [Mon, Tue, Wed, Thu, Fri] 08:00 AM - 05:00 PM

IL

Wabash

Nurse Practitioner: Family

Earley, Maria E, NP+
Accessibility: Some Criteria Met (P, EB, IB, PA)

Tate, Shelia Marie, ARNP+
Gender: Female
1418 College Dr
Mount Carmel, IL 62863
Phone:(618) 240-2740
NPI:1922736552
Cultural Training Completed: Yes
Hours: [Mon, Tue, Wed, Thu, Fri] 08:00 AM - 05:00 PM, [Sat, Sun] 12:00 AM - 11:59 PM
Accessibility: Some Criteria Met (P, EB, IB, PA)

Nurse Practitioner: Gerontology

Gaddis, Angela M, NP+
Gender: Female
1418 College Dr
Mount Carmel, IL 62863
Phone:(618) 262-8621
NPI:1649773946
Cultural Training Completed: No
Hours: [Mon, Tue, Wed, Thu, Fri] 08:00 AM - 05:00 PM, Sat 10:00 AM - 06:00 PM
Accessibility: Some Criteria Met (P, EB, IB, PA)

IL

Wabash

Nurse Practitioner: Primary Care

Ikemire, Casey J, NP+
Gender: Female
1123 Chestnut St
Mount Carmel, IL 62863
Phone:(618) 263-4970
NPI:1104426428
Cultural Training Completed: Yes
Hours: [Mon, Tue, Wed, Thu, Fri] 08:00 AM - 05:00 PM
Certification(s):Board Certified
Accessibility: Some Criteria Met (P, EB, IB, PA)

Pediatrics (Babies, Children)

Croft, Lauren S, MD+
Gender: Female
1418 College Dr
Mount Carmel, IL 62863
Phone:(618) 240-2740
NPI:1831509009
Cultural Training Completed: Yes
Hours: [Mon, Tue, Wed, Thu, Fri] 08:00 AM - 05:00 PM, [Sat, Sun] 12:00 AM - 11:59 PM
Other Language(s):English
Certification(s):Board Certified
Accessibility: Some Criteria Met (P, EB, IB, PA)

IL

Wabash

Physician Assistant

Agan, Beth Marie, PA+
Gender: Female
1525 College Dr
Mount Carmel, IL
62863
Phone:(618) 263-6400
NPI:1295200319
Cultural Training
Completed: No
Hours: [Mon, Tue, Wed, Thu, Fri] 08:00 AM - 05:00 PM
After Hours Phone Number:(618) 263-6400
Other Language(s):English
Accessibility: Some Criteria Met (P, EB, IB, PA)

Kinsolving, Alicia L, PA+
Gender: Female
1106 Oak St
Mount Carmel, IL
62863
Phone:(618) 263-6575
NPI:1225173347
Cultural Training
Completed: Yes
Hours: [Mon, Tue, Wed, Thu, Fri] 08:00 AM - 05:00 PM
Accessibility: Some Criteria Met (P, EB, IB, PA)

Steinhart, Ellie R, PA+
Gender: Female
1418 College Dr
Mount Carmel, IL
62863
Phone:(618) 240-2740

IL

Wabash

Physician Assistant

Steinhart, Ellie R, PA+
NPI:1205525920
Cultural Training
Completed: Yes
Hours: [Mon, Tue, Wed, Thu, Fri] 08:00 AM - 05:00 PM
Accessibility: Some Criteria Met (P, EB, IB, PA)

Steinhart, Ellie R, PA+
Gender: Female
1418 College Dr
Ste A
Mount Carmel, IL
62863
Phone:(618) 263-4376
NPI:1205525920
Cultural Training
Completed: Yes
Hours: [Mon, Tue, Wed, Thu, Fri] 08:00 AM - 05:00 PM
Accessibility: Some Criteria Met (P, EB, IB, PA)

Steinhart, Ellie R, PA+
Gender: Female
1418 College Dr
Ste B
Mount Carmel, IL
62863
Phone:(618) 240-2740
NPI:1205525920
Cultural Training
Completed: Yes
Hours: [Mon, Tue, Wed, Thu, Fri] 08:00 AM - 05:00 PM

IL

Wabash

Physician Assistant

Steinhart, Ellie R, PA+
Accessibility: Some Criteria Met (P, EB, IB, PA)

Rural Health Center (RHC)

Commonwealth Pain Associates PLLC
1418 College Dr
Ste B
Mount Carmel, IL
62863
Phone:(618) 262-8621
NPI:1578012084
Website:
https://www.wabashgeneral.com
Cultural Training
Completed: No
Hours: [Mon, Tue, Wed, Thu, Fri] 08:00 AM - 05:00 PM
Accessibility: Some Criteria Met (P, EB, IB, PA)

WABASH GENERAL HOSPITAL
1418 College Dr
Mount Carmel, IL
62863
Phone:(618) 263-6190
NPI:1114491875
Website:
https://www.wabashgeneral.com/
Cultural Training
Completed: No
Hours: [Mon, Tue, Wed, Thu, Fri] 08:00 AM - 05:00 PM

IL

Wabash

Rural Health Center (RHC)

WABASH GENERAL HOSPITAL
Accessibility: Some Criteria Met (P, EB, IB, PA)

Wabash General Hosp
1430 College Dr
Mount Carmel, IL
62863
Phone:(618) 262-5113
NPI:1588186308
Website:
https://www.wabashgeneral.com
Cultural Training
Completed: No
Hours: [Mon, Tue, Wed, Thu, Fri] 08:00 AM - 05:00 PM
Accessibility: Some Criteria Met (P, EB, IB, PA)

Wabash General Hospital
1430 College Dr
Mount Carmel, IL
62863
Phone:(618) 263-6190
NPI:1578012084
Website:
https://www.wabashgeneral.com
Cultural Training
Completed: No
Hours: [Mon, Tue, Wed, Thu, Fri] 08:00 AM - 05:00 PM
Accessibility: Details Pending (P, EB, IB, PA)

IL

Wabash

Rural Health Center (RHC)

Wabash General Hospital
1418 College Dr
Mount Carmel, IL 62863
Phone:(618) 262-8621
NPI:1952588642
Website: https://www.amitahealth.org
Cultural Training Completed: No
Hours: [Mon, Tue, Wed, Thu, Fri] 08:00 AM - 05:00 PM
Other Language(s):English
Accessibility: Details Pending (P, EB, IB, PA)

Wabash General Hospital
1430 College Dr
A
Mount Carmel, IL 62863
Phone:(618) 262-5113
NPI:1952588642
Website: https://www.amitahealth.org
Cultural Training Completed: No
Hours: [Mon, Tue, Wed, Thu, Fri] 08:00 AM - 05:00 PM
Other Language(s):English

IL

Wabash

Rural Health Center (RHC)

Wabash General Hospital
Accessibility: Details Pending (P, EB, IB, PA)

Wabash General Hospital
1525 College Dr
Mount Carmel, IL 62863
Phone:(618) 262-6400
NPI:1952588642
Website: https://www.amitahealth.org
Cultural Training Completed: No
Hours: [Mon, Tue, Wed, Thu, Fri] 08:00 AM - 05:00 PM
Other Language(s):English
Accessibility: Details Pending (P, EB, IB, PA)

Wabash General Hospital
1106 Oak St
Mount Carmel, IL 62863
Phone:(618) 263-6575
NPI:1952588642
Website: https://www.amitahealth.org
Cultural Training Completed: No
Hours: [Mon, Tue, Wed, Thu, Fri] 08:00 AM - 05:00 PM

IL

Wabash

Rural Health Center (RHC)

Wabash General Hospital
Other Language(s):English
Accessibility: Details Pending (P, EB, IB, PA)

Wabash General Hospital - Primary Care
1418 College Dr
Mount Carmel, IL 62863
Phone:(618) 262-8621
NPI:1528241023
Website: https://www.wabashgeneral.com/
Cultural Training Completed: No
Hours: [Mon, Tue, Wed, Thu, Fri] 08:00 AM - 05:00 PM, Sat 10:00 AM - 06:00 PM
Accessibility: Some Criteria Met (P, EB, IB, PA)

Wabash General Hospital - Primary Care
1418 College Dr
Mount Carmel, IL 62863
Phone:(618) 262-8621
NPI:1578012084
Website: https://www.wabashgeneral.com
Cultural Training Completed: No

IL

Wabash

Rural Health Center (RHC)

Wabash General Hospital - Primary Care
Hours: [Mon, Tue, Wed, Thu, Fri] 08:00 AM - 05:00 PM
Accessibility: Some Criteria Met (P, EB, IB, PA)

Wabash General Hospital District
1430 College Dr
Mount Carmel, IL 62863
Phone:(618) 262-8621
NPI:1528241023
Website: https://www.wabashgeneral.com/
Cultural Training Completed: No
Hours: [Mon, Tue, Wed, Thu, Fri] 08:00 AM - 05:00 PM, Sat 10:00 AM - 06:00 PM
Accessibility: Some Criteria Met (P, EB, IB, PA)

Wabash General Hospital District
1106 Oak St
Mount Carmel, IL 62863
Phone:(618) 263-6575
NPI:1114491875
Website: https://www.wabashgeneral.com/
Cultural Training Completed: No

IL

Wabash

Rural Health Center (RHC)

Wabash General Hospital District
Hours: [Mon, Tue, Wed, Thu, Fri] 08:00 AM - 05:00 PM
Other Language(s):English
Accessibility: Some Criteria Met (P, EB, IB, PA)

Wabash General Hospital District - Rhc
1123 Chestnut St
Mount Carmel, IL 62863
Phone:(618) 263-4970
NPI:1942774153
Website: https://www.wabashgeneral.com/
Cultural Training Completed: No
Hours: [Mon, Tue, Wed, Thu, Fri] 08:00 AM - 05:00 PM
Accessibility: Some Criteria Met (P, EB, IB, PA)

Wabash General Hospital District - Rhc
1123 Chestnut St
Mount Carmel, IL 62863
Phone:(618) 263-4970
NPI:1578012084
Website: https://www.wabashgeneral.com
Cultural Training Completed: No

IL

Wabash

Rural Health Center (RHC)

Wabash General Hospital District - Rhc
Hours: [Mon, Tue, Wed, Thu, Fri] 08:00 AM - 05:00 PM
Other Language(s):English
Accessibility: Some Criteria Met (P, EB, IB, PA)

Wabash General Hospital Primary Care (RHC)
1418 College Dr
Ste A
Mount Carmel, IL 62863
Phone:(618) 263-4376
NPI:1578012084
Website: https://www.wabashgeneral.com
Cultural Training Completed: No
Hours: [Mon, Tue, Wed, Thu, Fri] 08:00 AM - 05:00 PM
Accessibility: Some Criteria Met (P, EB, IB, PA)

Wabash General Hospital Primary Care College Drive
1430 College Dr
A
Mount Carmel, IL 62863
Phone:(618) 262-5113
NPI:1588186308

IL

Wabash

Rural Health Center (RHC)

Wabash General Hospital Primary Care College Drive
Website: https://www.wabashgeneral.com
Cultural Training Completed: No
Hours: [Mon, Tue, Wed, Thu, Fri] 08:00 AM - 05:00 PM
Accessibility: Some Criteria Met (P, EB, IB, PA)

Washington

Hoyleton

Nurse Practitioner: Family

Tull, Jana L., FNP-CS+
Gender: Female
28 N Main St
Hoyleton, IL 62803
Phone:(618) 918-7777
NPI:1588105654
Cultural Training Completed: No
Hours: [Mon, Tue, Wed, Thu, Fri] 08:00 AM - 05:00 PM
Other Language(s):English
Accessibility: Details Pending (P, EB, IB, PA)

IL

Washington

Nashville

Family Medicine

Urdaneta, Alfonso E, MD+
Gender: Male
705 S Grand St
Nashville, IL 62263
Phone:(618) 327-2225
NPI:1225085590
Cultural Training Completed: Yes
Hours: [Mon, Tue, Wed, Thu, Fri] 08:00 AM - 05:00 PM
After Hours Phone Number:(618) 327-2225
Other Language(s):English,Italian,Spanish
Accessibility: Details Pending (P, EB, IB, PA)

Multi-Specialty Group

United Skin Specialists Illinois LTD PC
1527 S Mill St
Nashville, IL 62263
Phone:(618) 244-0031
NPI:1194225268
Website: https://www.skincarecenterderm.com/
Cultural Training Completed: Yes
Hours: [Mon, Tue, Wed, Thu, Fri] 08:00 AM - 05:00 PM
Accessibility: Some Criteria Met (P, EB, IB, PA)

IL

Washington

Multi-Specialty Group

Washington County Hosptial
705 S Grand St
Nashville, IL 62263
Phone:(618) 327-8236
NPI:1659321560
Website: WWW.WASHINGTONCOUNTYHOSPITAL.ORG
Cultural Training Completed: No
Hours: [Mon, Tue, Wed, Thu, Fri, Sat, Sun] 12:00 AM - 11:59 PM
Other Language(s):Spanish,Arabic
Accessibility: Some Criteria Met (I P, I EB, I IB, P PA)

Rural Health Center (RHC)

Washington County Hospital District
1245 S Mill St
Nashville, IL 62263
Phone:(815) 673-2311
NPI:1316555816
Cultural Training Completed: No
Hours: [Mon, Fri] 11:00 AM - 06:00 PM, [Tue, Wed, Thu] 10:00 AM - 05:00 PM
Accessibility: Details Pending (P P, P EB, P IB, P PA)

Washington County Hosptial
705 S Grand St

IL

Washington

Rural Health Center (RHC)

Washington County Hosptial
Nashville, IL 62263
Phone:(618) 327-8236
NPI:1184671463
Website: https://www.washingtoncountyhospital.org/
Cultural Training Completed: No
Hours: [Mon, Tue, Wed, Thu, Fri] 08:00 AM - 05:00 PM
Accessibility: Some Criteria Met (I P, I EB, I IB, P PA)

Wayne

Cisne

Rural Health Center (RHC)

Horizon Healthcare Cisne
413 Park St
Cisne, IL 62823
Phone:(618) 842-4617
NPI:1295908853
Website: https://www.fairfieldmemorial.org/
Cultural Training Completed: No
Hours: [Mon, Tue, Wed, Thu, Fri] 08:30 AM - 04:30 PM
Other Language(s):English
Accessibility: Some Criteria Met (I P, I EB, I IB, I PA)

IL

Wayne

Fairfield

Family Medicine

Ballard, Christopher W, MD+
Gender: Male
213 NW 10th St
Ste A
Fairfield, IL 62837
Phone:(618) 842-4617
NPI:1164428165
Cultural Training Completed: Yes
Hours: [Mon, Tue, Wed, Thu, Fri] 08:00 AM - 05:00 PM
After Hours Phone Number:(618) 842-4617
Other Language(s):English
Certification(s):Board Certified
Accessibility: Some Criteria Met (I P, I EB, I IB, I PA)

Ballard, Christopher W, MD+
Gender: Male
213 NW 10th St
Fairfield, IL 62837
Phone:(618) 842-4617
NPI:1164428165
Cultural Training Completed: Yes
Hours: [Mon, Tue, Wed, Thu, Fri] 08:00 AM - 05:00 PM
Other Language(s):English
Certification(s):Board Certified

IL

Wayne

Family Medicine

Ballard, Christopher W, MD+
Accessibility: Details Pending (P P, P EB, P IB, P PA)

Guerra-Bauman, Francis, MD+
Gender: Female
213 NW 10th St
Ste A
Fairfield, IL 62837
Phone:(618) 842-4617
NPI:1528682887
Cultural Training Completed: Yes
Hours: [Mon, Tue, Wed, Thu, Fri] 08:00 AM - 05:00 PM
Certification(s):Board Certified
Accessibility: Some Criteria Met (I P, I EB, I IB, I PA)

Herdes, Ross, NP+
Gender: Male
303 NW 11th St
Fairfield, IL 62837
Phone:(618) 847-8344
NPI:1902387210
Cultural Training Completed: Yes
Hours: [Mon, Tue, Wed, Thu, Fri] 08:00 AM - 05:00 PM
Other Language(s):English
Accessibility: Details Pending (P P, P EB, P IB, P PA)

IL

Wayne

Family Medicine

Lafikes, Marla Kay, MD+
Gender: Female
213 NW 10th St
Fairfield, IL 62837
Phone:(618) 842-4617
NPI:1124280383
Cultural Training Completed: Yes
Hours: [Mon, Tue, Wed, Thu, Fri] 08:00 AM - 05:00 PM
Other Language(s):English
Certification(s):Board Certified
Accessibility: Some Criteria Met (P, EB, IB, PA)

Lafikes, Marla Kay, MD+
Gender: Female
213 NW 10th St
Ste A
Fairfield, IL 62837
Phone:(618) 847-8344
NPI:1124280383
Cultural Training Completed: Yes
Hours: [Mon, Tue, Wed, Thu, Fri] 08:00 AM - 05:00 PM
Other Language(s):English
Certification(s):Board Certified
Accessibility: Some Criteria Met (P, EB, IB, PA)

IL

Wayne

Family Medicine

Mitchell, Steven C, MD+
Gender: Male
209 NW 11th St
Fairfield, IL 62837
Phone:(618) 842-4470
NPI:1972500460
Cultural Training Completed: No
Hours: [Mon, Tue, Wed, Thu, Fri] 08:00 AM - 05:00 PM
Certification(s):Board Certified
Accessibility: Some Criteria Met (P, EB, IB, PA)

Federally Qualified Health Center (FQHC)

Christopher Greater Area Rural Health Planning Corporation
209 NW 11th St
Fairfield, IL 62837
Phone:(312) 770-2040
Website: https://www.crhpc.org/
Cultural Training Completed: No
Hours: [Mon, Tue, Wed, Thu, Fri] 08:00 AM - 05:00 PM
Other Language(s):English
Accessibility: Some Criteria Met (P, EB, IB, PA)

Fairfield Community Health Center
209 NW 11th St
Fairfield, IL 62837

IL

Wayne

Federally Qualified Health Center (FQHC)

Fairfield Community Health Center
Phone:(618) 842-4470
NPI:1134161805
Website: https://www.crhpc.org
Cultural Training Completed: No
Hours: [Mon, Tue, Wed, Thu, Fri] 08:00 AM - 05:00 PM
Accessibility: Details Pending (P, EB, IB, PA)

Fairfield Community Health Center
209 NW 11th St
Fairfield, IL 62837
Phone:(618) 842-4470
NPI:1144200825
Website: https://www.crhpc.org
Cultural Training Completed: No
Hours: [Mon, Tue, Wed, Thu, Fri] 08:00 AM - 05:00 PM
Accessibility: Details Pending (P, EB, IB, PA)

Fairfield Community Health Center
1007 W Main St
Fairfield, IL 62837
Phone:(618) 842-4470
NPI:1144200825
Website: https://www.crhpc.org
Cultural Training Completed: No

IL

Wayne

Federally Qualified Health Center (FQHC)

Fairfield Community Health Center
Hours: [Mon, Tue, Wed, Thu, Fri] 07:00 AM - 05:00 PM
Accessibility: Details Pending (P, EB, IB, PA)

Fairfield Community Health Center
209 NW 11th St
Fairfield, IL 62837
Phone:(618) 842-4470
NPI:1528048105
Website: https://www.crhpc.org
Cultural Training Completed: No
Hours: [Mon, Tue, Wed, Thu, Fri] 08:00 AM - 05:00 PM
Accessibility: Details Pending (P, EB, IB, PA)

Fairfield Community Health Center
209 NW 11th St
Fairfield, IL 62837
Phone:(618) 842-4470
NPI:1902170632
Website: https://www.crhpc.org
Cultural Training Completed: No
Hours: [Mon, Tue, Wed, Thu, Fri] 08:00 AM - 05:00 PM
Other Language(s):English

IL

Wayne

Federally Qualified Health Center (FQHC)

Fairfield Community Health Center
Accessibility: Some Criteria Met (P, EB, IB, PA)

Fairfield Community Health Center
1007 W Main St
Fairfield, IL 62837
Phone:(618) 842-4470
NPI:1902170632
Website: https://www.crhpc.org
Cultural Training Completed: No
Hours: [Mon, Tue, Wed, Thu, Fri] 07:00 AM - 05:00 PM
Accessibility: Some Criteria Met (P, EB, IB, PA)

Fairfield Community Health Center
209 NW 11th St
Fairfield, IL 62837
Phone:(618) 842-4470
NPI:1437423167
Website: https://www.crhpc.org
Cultural Training Completed: No
Hours: [Mon, Tue, Wed, Thu, Fri] 08:00 AM - 05:00 PM
Accessibility: Details Pending (P, EB, IB, PA)

Fairfield Community Health Center
1007 W Main St

IL

Wayne

Federally Qualified Health Center (FQHC)

Fairfield Community Health Center
Fairfield, IL 62837
Phone:(618) 842-4470
Website: https://www.crhpc.org/
Cultural Training Completed: No
Hours: [Mon, Tue, Wed, Thu] 07:00 AM - 07:00 PM, Fri 07:00 AM - 05:00 PM
Accessibility: Details Pending (P, EB, IB, PA)

Fairfield Community Health Ctr (Fqhc)
209 NW 11th St
Fairfield, IL 62837
Phone:(618) 589-1119
NPI:1871867507
Website: https://www.crhpc.org/
Cultural Training Completed: No
Hours: [Mon, Tue, Wed, Thu, Fri] 08:00 AM - 05:00 PM
Accessibility: Details Pending (P, EB, IB, PA)

Wayne County Health Department
405 N Basin Rd
Fairfield, IL 62837
Phone:(618) 842-5166
NPI:1902170632
Website: https://www.crhpc.org

IL

Wayne

Federally Qualified Health Center (FQHC)

Wayne County Health Department
Cultural Training Completed: No
Hours: [Mon, Tue, Wed, Thu, Fri] 08:00 AM - 05:00 PM
Accessibility: Details Pending (P, EB, IB, PA)

Multi-Specialty Group

Deaconess Specialty Physicians - Fairfield
213 NW 10th St
Fairfield, IL 62837
Phone:(812) 450-6815
NPI:1003317785
Cultural Training Completed: No
Hours: [Mon, Tue, Wed, Thu, Fri] 08:00 AM - 05:00 PM
Accessibility: Some Criteria Met (P, EB, IB, PA)

Deaconess Specialty Physicians - Fairfield
213 Northwest 11th Street
Suite C
Fairfield, IL 62837
Phone:(812) 464-9133
NPI:1003317785
Cultural Training Completed: No
Hours: [Mon, Tue, Wed, Thu, Fri] 08:00 AM - 05:00 PM
Other Language(s):English

IL

Wayne

Multi-Specialty Group

Deaconess Specialty Physicians - Fairfield
Accessibility: Some Criteria Met (P, EB, IB, PA)

Deaconess Specialty Physicians - Fairfield II
209 NW 11th St
Fairfield, IL 62837
Phone:(812) 464-9133
NPI:1174027544
Website: https://www.crhpc.org/
Cultural Training Completed: No
Hours: [Mon, Wed] 08:00 AM - 06:00 PM, [Tue, Thu, Fri] 08:00 AM - 05:00 PM
Other Language(s):English
Accessibility: Details Pending (P, EB, IB, PA)

Horizon Healthcare
213 NW 10th St
Ste A
Fairfield, IL 62837
Phone:(618) 842-4617
NPI:1295908853
Cultural Training Completed: No
Hours: [Mon, Tue, Wed, Thu, Fri] 08:00 AM - 05:00 PM
Accessibility: Some Criteria Met (P, EB, IB, PA)

Talley Medical
101 E Delaware St

IL

Wayne

Multi-Specialty Group

Talley Medical
Ste C
Fairfield, IL 62837
Phone:(812) 424-2020
NPI:1154319143
Cultural Training Completed: No
Hours: [Mon, Tue, Wed, Thu, Fri] 08:00 AM - 05:00 PM
Accessibility: Details Pending (P, EB, IB, PA)

Nurse Practitioner

Herdes, Ross, NP+
Gender: Male
303 NW 11th St
Fairfield, IL 62837
Phone:(618) 847-8344
NPI:1902387210
Cultural Training Completed: Yes
Hours: [Mon, Tue, Wed, Thu, Fri] 08:00 AM - 05:00 PM
Other Language(s):English
Accessibility: Details Pending (P, EB, IB, PA)

Stone, Misty D, APNP+
Gender: Female
303 NW 11th St
Fairfield, IL 62837
Phone:(618) 842-2611
NPI:1831873033
Cultural Training Completed: No
Hours: [Mon, Tue, Wed, Thu, Fri, Sat, Sun] 12:00 AM - 11:59 PM

IL

Wayne

Nurse Practitioner

Stone, Misty D, APNP+
Accessibility: Some Criteria Met (P, EB, IB, PA)

Nurse Practitioner: Family

Fearday, Erica T, APRN
Gender: Female
303 NW 11th St
Fairfield, IL 62837
Phone:(618) 919-4010
NPI:1770386765
Cultural Training Completed: No
Hours: [Mon, Tue, Wed, Thu, Fri] 08:00 AM - 05:00 PM
Accessibility: Details Pending (P, EB, IB, PA)

Gilmore, John, APN+
Gender: Male
213 NW 10th St
Ste A
Fairfield, IL 62837
Phone:(618) 842-4617
NPI:1396353397
Cultural Training Completed: Yes
Hours: [Mon, Tue, Wed, Thu, Fri] 08:00 AM - 05:00 PM
Accessibility: Some Criteria Met (P, EB, IB, PA)

Mewes, Sherry L, NP+
Gender: Female
213 NW 10th St
Ste A
Fairfield, IL 62837

IL

Wayne

Nurse Practitioner: Family

Mewes, Sherry L, NP+
Phone:(618) 842-4617
NPI:1518476191
Cultural Training Completed: Yes
Hours: [Mon, Tue, Wed, Thu, Fri] 08:00 AM - 05:00 PM
Accessibility: Some Criteria Met (P, EB, IB, PA)

Poore, Priscilla A, NP+
Gender: Female
213 NW 10th St
Ste A
Fairfield, IL 62837
Phone:(618) 842-4617
NPI:1962108928
Cultural Training Completed: Yes
Hours: [Mon, Tue, Wed, Thu, Fri] 08:00 AM - 05:00 PM
Accessibility: Some Criteria Met (P, EB, IB, PA)

Schuck, Christina L, ARNP+
Gender: Female
1007 W Main St
Fairfield, IL 62837
Phone:(618) 842-4470
NPI:1891248423
Cultural Training Completed: Yes
Hours: [Mon, Tue, Wed, Thu, Fri] 07:00 AM - 05:00 PM
Certification(s):Board Certified

IL

Wayne

Nurse Practitioner: Family

Schuck, Christina L, ARNP+
Accessibility: Some Criteria Met (P, EB, IB, PA)

Sisco, Samantha Blain, NP+
Gender: Female
303 NW 11th St
Fairfield, IL 62837
Phone:(618) 842-2611
NPI:1295228427
Cultural Training Completed: No
Hours: [Mon, Tue, Wed, Thu, Fri] 08:00 AM - 05:00 PM
Accessibility: Some Criteria Met (P, EB, IB, PA)

Smith, Jennifer L, MSN+
Gender: Female
303 NW 11th St
Fairfield, IL 62837
Phone:(618) 842-2611
NPI:1659162980
Cultural Training Completed: No
Hours: [Mon, Tue, Wed, Thu, Fri, Sat, Sun] 12:00 AM - 11:59 PM
Accessibility: Some Criteria Met (P, EB, IB, PA)

Stennett, Dylan Wayne, MSN+
Gender: Male
213 NW 10th St
Ste A

IL

Wayne

Nurse Practitioner: Family

Stennett, Dylan Wayne, MSN+
Fairfield, IL 62837
Phone:(618) 842-4617
NPI:1548657158
Cultural Training Completed: Yes
Hours: [Mon, Tue, Wed, Thu, Fri] 08:00 AM - 05:00 PM
Other Language(s):English
Certification(s):Board Certified
Accessibility: Some Criteria Met (P, EB, IB, PA)

Wolfe, Andrew Ford, NP#
Gender: Male
1007 W Main St
Fairfield, IL 62837
Phone:(618) 842-4470
NPI:1871461137
Cultural Training Completed: No
Hours: [Mon, Tue, Wed, Thu, Fri] 07:00 AM - 05:00 PM
Accessibility: Some Criteria Met (P, EB, IB, PA)

Wyatt, Vicki Lynn, APNP+
Gender: Female
303 NW 11th St
Fairfield, IL 62837
Phone:(618) 842-2611
NPI:1841011541

IL

Wayne

Nurse Practitioner: Family

Wyatt, Vicki Lynn, APNP+
Cultural Training Completed: No
Hours: [Mon, Tue, Wed, Thu, Fri] 08:00 AM - 05:00 PM
Accessibility: Some Criteria Met (P, EB, IB, PA)

Wyatt, Vicki Lynn, APNP+
Gender: Female
213 NW 10th St
Ste A
Fairfield, IL 62837
Phone:(618) 842-4617
NPI:1841011541
Cultural Training Completed: No
Hours: [Mon, Tue, Wed, Thu, Fri] 08:00 AM - 05:00 PM
Accessibility: Some Criteria Met (P, EB, IB, PA)

Physician Assistant

Harris, Kristen Ashlee, PA+
Gender: Female
213 NW 10th St
Ste A
Fairfield, IL 62837
Phone:(618) 842-4617
NPI:1467900548
Cultural Training Completed: Yes
Hours: [Mon, Tue, Wed, Thu, Fri] 08:00 AM - 05:00 PM

IL

Wayne

Physician Assistant

Harris, Kristen Ashlee, PA+
Accessibility: Some Criteria Met (P, EB, IB, PA)

Thompson, Deandra Marissah, PA+
Gender: Female
213 NW 10th St
Ste A
Fairfield, IL 62837
Phone:(618) 842-4617
NPI:1134877939
Cultural Training Completed: No
Hours: [Mon, Tue, Wed, Thu, Fri] 08:00 AM - 05:00 PM
Accessibility: Some Criteria Met (P, EB, IB, PA)

Rural Health Center (RHC)

Fairfield Memorial Hospital Association
303 NW 11th St
Fairfield, IL 62837
Phone:(618) 842-2611
NPI:1295908853
Website: https://www.fairfieldmemorial.org/
Cultural Training Completed: No
Hours: [Mon, Tue, Wed, Thu, Fri] 08:00 AM - 05:00 PM
Accessibility: Some Criteria Met (P, EB, IB, PA)

IL

Wayne

Rural Health Center (RHC)

Heartland Women's Healthcare
209 NW 11th St
Fairfield, IL 62837
Phone:(618) 997-5266
NPI:1801280409
Website: www.sih.net
Cultural Training Completed: No
Hours: [Mon, Tue, Wed, Thu, Fri] 08:00 AM - 05:00 PM
Accessibility: Some Criteria Met (P, EB, IB, PA)

Horizon HealthCare
213 NW 10th St
Ste A
Fairfield, IL 62837
Phone:(618) 847-8344
NPI:1295908853
Website: https://www.fairfieldmemorial.org/
Cultural Training Completed: No
Hours: [Mon, Tue, Wed, Thu, Fri] 08:00 AM - 05:00 PM
Other Language(s):English
Accessibility: Some Criteria Met (P, EB, IB, PA)

Wabash General Hospital
213 NW 10th St
Fairfield, IL 62837
Phone:(618) 842-4617
NPI:1952588642

IL

Wayne

Rural Health Center (RHC)

Wabash General Hospital
Website: https://www.amitahealth.org
Cultural Training Completed: No
Hours: [Mon, Tue, Wed, Thu, Fri] 08:00 AM - 05:00 PM
Other Language(s):English
Accessibility: Details Pending (P, EB, IB, PA)

Single Specialty Group

Mt Vernon Counseling Center Inc
114 Andrews Dr
Fairfield, IL 62837
Phone:(312) 841-7674
NPI:1558487090
Cultural Training Completed: No
Hours: [Tue, Wed, Thu] 08:30 AM - 06:30 PM
Other Language(s):English
Accessibility: Details Pending (P, EB, IB, PA)

Wayne City

Multi-Specialty Group

SSM Health Medical Group
1259 W Robinson St
Wayne City, IL 62895
Phone:(618) 895-3181
NPI:1831101807

IL

Wayne

Multi-Specialty Group

SSM Health Medical Group
Website: http://www.ssmhealth.com
Cultural Training Completed: No
Hours: [Mon, Tue, Wed, Thu, Fri] 07:30 AM - 05:00 PM
Other Language(s):English
Accessibility: Some Criteria Met (P, EB, IB, PA)

Physician Assistant

Lane, Paul R, PA+
Gender: Male
1209 W Robinson St
Wayne City, IL 62895
Phone:(618) 895-2050
NPI:1962023820
Cultural Training Completed: No
Hours: [Mon, Tue, Wed, Thu, Fri] 08:00 AM - 05:00 PM
Accessibility: Some Criteria Met (P, EB, IB, PA)

Locey, Sherry C, PA+
Gender: Female
1209 W Robinson St
Wayne City, IL 62895
Phone:(618) 895-2050
NPI:1265446199
Cultural Training Completed: Yes
Hours: [Mon, Tue, Wed, Thu, Fri] 08:00 AM - 05:00 PM

IL

Wayne

Physician Assistant

Locey, Sherry C, PA+
Accessibility: Some Criteria Met (P, EB, IB, PA)

Rural Health Center (RHC)

Crossroads Family Medicine of Wayne City
1209 W Robinson St
Wayne City, IL 62895
Phone:(618) 895-2050
NPI:1932450772
Website: https://crossroadsproviders.com/
Cultural Training Completed: No
Hours: [Mon, Tue, Wed, Thu, Fri] 08:00 AM - 05:00 PM
Accessibility: Some Criteria Met (P, EB, IB, PA)

Deaconess Illinois Crossroads Family Clinic Wayne City
1209 W Robinson St
Wayne City, IL 62895
Phone:(618) 895-2050
NPI:1528785284
Cultural Training Completed: No
Hours: [Mon, Tue, Wed, Thu, Fri] 08:00 AM - 05:00 PM
Accessibility: Some Criteria Met (P, EB, IB, PA)

IL

White

Carmi

Family Medicine

Dolan, Nathanael J, MD+
Gender: Male
103 Commerce St
Carmi, IL 62821
Phone:(618) 384-5686
NPI:1417183153
Cultural Training Completed: Yes
Hours: [Mon, Tue, Wed, Thu, Fri] 08:00 AM - 05:00 PM
Other Language(s):English
Certification(s):Board Certified
Accessibility: Some Criteria Met (P, EB, IB, PA)

Mitchell, Caleb J, DO+
Gender: Male
1338 IL Highway 1
Ste A
Carmi, IL 62821
Phone:(618) 380-9321
NPI:1588045017
Cultural Training Completed: No
Hours: [Mon, Tue, Wed, Thu, Fri] 08:00 AM - 05:00 PM
Accessibility: Some Criteria Met (P, EB, IB, PA)

Mitchell, Caleb J, DO+
Gender: Male
1338 IL Highway 1
Ste B
Carmi, IL 62821
Phone:(618) 380-9321

IL

White

Family Medicine

Mitchell, Caleb J, DO+
NPI:1588045017
Cultural Training Completed: No
Hours: [Mon, Tue, Wed, Thu, Fri] 08:00 AM - 05:00 PM, Sun 01:00 PM - 05:00 PM
Accessibility: Some Criteria Met (I P, I EB, I IB, I PA)

Federally Qualified Health Center (FQHC)

Carmi Community Health Center
1400 W Main St
Carmi, IL 62821
Phone:(618) 382-4181
NPI:1710979588
Website: http://www.chesi.org/
Cultural Training Completed: No
Hours: [Mon, Tue, Wed, Thu, Fri] 08:00 AM - 05:00 PM
Other Language(s):English
Accessibility: Details Pending (P P, P EB, P IB, P PA)

Carmi Community Health Center
103 Commerce St
Carmi, IL 62821
Phone:(618) 384-5686
NPI:1871867507
Website: https://www.crhpc.org/
Cultural Training Completed: No

IL

White

Federally Qualified Health Center (FQHC)

Carmi Community Health Center
Hours: [Mon, Tue, Wed, Thu, Fri] 08:00 AM - 05:00 PM
Other Language(s):English
Accessibility: Some Criteria Met (I P, I EB, I IB, I PA)

Carmi Community Health Center
1400 W Main St
Carmi, IL 62821
Phone:(618) 382-4181
NPI:1962632190
Website: https://www.chesi.org/
Cultural Training Completed: No
Hours: [Mon, Tue, Wed, Thu, Fri] 08:00 AM - 05:00 PM
Other Language(s):English
Accessibility: Some Criteria Met (I P, I EB, I IB, I PA)

Carmi Community Health Center
103 Commerce St
Carmi, IL 62821
Phone:(618) 384-5686
NPI:1134161805
Website: https://www.crhpc.org
Cultural Training Completed: No

IL

White

Federally Qualified Health Center (FQHC)

Carmi Community Health Center
Hours: [Mon, Tue, Wed, Thu, Fri] 08:00 AM - 05:00 PM
Accessibility: Details Pending (P P, P EB, P IB, P PA)

Carmi Community Health Center
103 Commerce St
Carmi, IL 62821
Phone:(618) 384-5686
NPI:1144200825
Website: https://www.crhpc.org
Cultural Training Completed: No
Hours: [Mon, Tue, Wed, Thu, Fri] 08:00 AM - 05:00 PM
Accessibility: Details Pending (P P, P EB, P IB, P PA)

Carmi Community Health Center
103 Commerce St
Carmi, IL 62821
Phone:(618) 384-5686
NPI:1528048105
Website: https://www.crhpc.org
Cultural Training Completed: No
Hours: [Mon, Tue, Wed, Thu, Fri] 08:00 AM - 05:00 PM
Accessibility: Details Pending (P P, P EB, P IB, P PA)

IL

White

Federally Qualified Health Center (FQHC)

Carmi Community Health Center
103 Commerce St
Carmi, IL 62821
Phone:(618) 384-5686
NPI:1902170632
Website: https://www.crhpc.org
Cultural Training Completed: No
Hours: [Mon, Tue, Wed, Thu, Fri] 08:00 AM - 05:00 PM
Accessibility: Details Pending (P P, P EB, P IB, P PA)

Christopher Greater Area Rural Health Planning Corporation
103 Commerce St
Carmi, IL 62821
Phone:(618) 384-5686
Website: https://www.crhpc.org/
Cultural Training Completed: No
Hours: [Mon, Tue, Wed, Thu, Fri] 08:00 AM - 05:00 PM
Other Language(s):English
Accessibility: Some Criteria Met (I P, I EB, I IB, I PA)

Multi-Specialty Group

Carmi Community Health Center (FQHC)
103 Commerce St
Carmi, IL 62821
Phone:(618) 384-5686

IL

White

Multi-Specialty Group

Carmi Community Health Center (FQHC)
NPI:1871867507
Website: https://www.crhpc.org/
Cultural Training Completed: No
Hours: [Mon, Tue, Wed, Thu, Fri] 08:00 AM - 05:00 PM
Accessibility: Some Criteria Met (I P, I EB, I IB, I PA)

Talley Medical
1684 Falcon Ave
Carmi, IL 62821
Phone:(812) 424-2020
NPI:1154319143
Cultural Training Completed: No
Hours: [Mon, Tue, Wed, Thu, Fri] 08:00 AM - 05:00 PM
Accessibility: Details Pending (P P, P EB, P IB, P PA)

WABASH GENERAL HOSPITAL ORTHOPEDICS & SPORTS MEDICINE CARMI
1112 Oak St
Carmi, IL 62821
Phone:(618) 382-2222
NPI:1295834208
Website: https://www.wabashgeneral.com
Cultural Training Completed: No

IL

White

Multi-Specialty Group

WABASH GENERAL HOSPITAL ORTHOPEDICS & SPORTS MEDICINE CARMI
Hours: [Mon, Tue, Wed, Thu, Fri] 08:00 AM - 05:00 PM
Accessibility: Some Criteria Met (I P, I EB, P IB, I PA)

Nurse Practitioner

Gunnels, Roxanna Lee, CNP+
Gender: Female
103 Commerce St
Carmi, IL 62821
Phone:(618) 384-5686
NPI:1639778160
Cultural Training Completed: Yes
Hours: [Mon, Tue, Wed, Thu, Fri] 08:00 AM - 05:00 PM
Accessibility: Some Criteria Met (I P, I EB, I IB, I PA)

Henson, Wesley J, NP+
Gender: Male
1338 IL Highway 1
Ste A
Carmi, IL 62821
Phone:(618) 380-9321
NPI:1235380155
Cultural Training Completed: No
Hours: [Mon, Tue, Wed, Thu, Fri] 08:00 AM - 05:00 PM

IL

White

Nurse Practitioner

Henson, Wesley J, NP+
Accessibility: Some Criteria Met (I P, I EB, I IB, I PA)

Henson, Wesley J, NP+
Gender: Male
1338 IL Highway 1
Ste B
Carmi, IL 62821
Phone:(618) 380-9321
NPI:1235380155
Cultural Training Completed: No
Hours: [Mon, Tue, Wed, Thu, Fri] 08:00 AM - 05:00 PM, Sun 01:00 PM - 05:00 PM
Accessibility: Some Criteria Met (I P, I EB, I IB, I PA)

Nurse Practitioner: Family

Camp, Jackie R, APN+
Gender: Female
1103 W Main St
Carmi, IL 62821
Phone:(618) 842-4617
NPI:1518553403
Cultural Training Completed: No
Hours: [Mon, Tue, Wed, Thu, Fri] 08:00 AM - 05:00 PM
Accessibility: Some Criteria Met (I P, I EB, I IB, I PA)

Gunnels, Roxanna Lee, CNP+
Gender: Female
103 Commerce St
Carmi, IL 62821

IL

White

Nurse Practitioner: Family

Gunnels, Roxanna Lee, CNP+
Phone:(618) 384-5686
NPI:1639778160
Cultural Training Completed: Yes
Hours: [Mon, Tue, Wed, Thu, Fri] 08:00 AM - 05:00 PM
Accessibility: Some Criteria Met (I P, I EB, I IB, I PA)

Jacobs, Jamie, FNP+
Gender: Female
1112 Oak St
Carmi, IL 62821
Phone:(618) 382-5030
NPI:1871147819
Cultural Training Completed: Yes
Hours: [Mon, Tue, Wed, Thu, Fri] 08:00 AM - 05:00 PM
Accessibility: Details Pending (P P, P EB, P IB, P PA)

McCord, Amy M, NP
Gender: Female
1338 IL Highway 1
Ste A
Carmi, IL 62821
Phone:(618) 380-9321
NPI:1134610777
Cultural Training Completed: No
Hours: [Mon, Tue, Wed, Thu, Fri] 08:00 AM - 05:00 PM
Certification(s):Board Certified

IL

White

Nurse Practitioner: Family

McCord, Amy M, NP
Accessibility: Some Criteria Met (I P, I EB, I IB, I PA)

McCord, Amy M, NP+
Gender: Female
1338 IL Highway 1
Ste B
Carmi, IL 62821
Phone:(618) 380-9321
NPI:1134610777
Cultural Training Completed: No
Hours: [Mon, Tue, Wed, Thu, Fri] 08:00 AM - 05:00 PM, Sun 01:00 PM - 05:00 PM
Certification(s):Board Certified
Accessibility: Some Criteria Met (I P, I EB, I IB, I PA)

Poore, Priscilla A, NP+
Gender: Female
1103 W Main St
Carmi, IL 62821
Phone:(618) 842-4617
NPI:1962108928
Cultural Training Completed: Yes
Hours: [Mon, Tue, Wed, Thu, Fri] 08:00 AM - 05:00 PM
Accessibility: Some Criteria Met (I P, I EB, I IB, I PA)

Sauls, Chanda Fern, ARNP+
Gender: Female
103 Commerce St

IL

White

Nurse Practitioner: Family

Sauls, Chanda Fern, ARNP+
Carmi, IL 62821
Phone:(618) 384-5686
NPI:1023375888
Cultural Training Completed: Yes
Hours: [Mon, Tue, Wed, Thu, Fri] 08:00 AM - 05:00 PM
Accessibility: Some Criteria Met (I P, I EB, I IB, I PA)

Pediatrics (Babies, Children)

Israel, David K, DO+
Gender: Male
103 Commerce St
Carmi, IL 62821
Phone:(618) 842-4470
NPI:1275539918
Cultural Training Completed: No
Hours: [Mon, Tue, Wed, Thu, Fri] 08:00 AM - 05:00 PM
After Hours Phone Number:(618) 842-4470
Certification(s):Board Certified
Accessibility: Details Pending (P P, P EB, P IB, P PA)

Physician Assistant

Bebout, Elizaebeth A, PA+
Gender: Female
1400 W Main St
Carmi, IL 62821

IL

White

Physician Assistant

Bebout, Elizaebeth A, PA+
Phone:(618) 382-4181
NPI:1740298280
Cultural Training Completed: No
Hours: [Mon, Tue, Wed, Thu, Fri] 08:00 AM - 05:00 PM
Accessibility: Details Pending (P P, P EB, P IB, P PA)

Harris, Kristen Ashlee, PA+
Gender: Female
1103 W Main St
Carmi, IL 62821
Phone:(618) 842-4617
NPI:1467900548
Cultural Training Completed: Yes
Hours: [Mon, Tue, Wed, Thu, Fri] 08:00 AM - 05:00 PM
Accessibility: Some Criteria Met (I P, I EB, I IB, I PA)

Rural Health Center (RHC)

Carmi Family Clinic
1112 Oak St
Carmi, IL 62821
Phone:(618) 382-5030
NPI:1588902183
Website: https://www.hmhospital.org/
Cultural Training Completed: No

IL

White

Rural Health Center (RHC)

Carmi Family Clinic
Hours: [Mon, Tue, Wed, Thu, Fri] 08:00 AM - 05:00 PM
Other Language(s):English
Accessibility: Details Pending (P P, P EB, P IB, P PA)

Carmi Family Clinic
1112 Oak St
Ste 102
Carmi, IL 62821
Phone:(618) 382-5030
NPI:1588902183
Website: https://www.hmhospital.org/
Cultural Training Completed: No
Hours: [Mon, Tue, Wed, Thu, Fri] 08:00 AM - 05:00 PM
Other Language(s):English
Accessibility: Some Criteria Met (I P, I EB, P IB, I PA)

Carmi Family Medicine
1340 IL Highway 1
Ste E
Carmi, IL 62821
Phone:(618) 380-9321
NPI:1134650997
Website: https://www.ferrellhosp.org/
Cultural Training Completed: No

IL

White

Rural Health Center (RHC)

Carmi Family Medicine
Hours: [Mon, Tue, Wed, Thu, Fri] 08:00 AM - 06:00 PM, Sat 08:00 AM - 05:00 PM
Other Language(s):English
Accessibility: Details Pending (P, EB, IB, PA)

Carmi Family Medicine
1338 IL Highway 1
Ste B
Carmi, IL 62821
Phone:(618) 380-9321
NPI:1134650997
Website: https://www.ferrellhosp.org/
Cultural Training Completed: No
Hours: [Mon, Tue, Wed, Thu, Fri] 08:00 AM - 05:00 PM
Accessibility: Details Pending (P, EB, IB, PA)

Carmi Family Medicine
1338 IL Highway 1
Ste B
Carmi, IL 62821
Phone:(618) 380-9321
NPI:1457586620
Website: https://www.ferrellhosp.org/

IL

White

Rural Health Center (RHC)

Carmi Family Medicine
Cultural Training Completed: No
Hours: [Mon, Tue, Wed, Thu, Fri] 08:00 AM - 05:00 PM
Accessibility: Some Criteria Met (P, EB, IB, PA)

Carmi Family Medicine RHC
1338 IL Highway 1
Ste A
Carmi, IL 62821
Phone:(618) 380-9321
NPI:1134650997
Website: https://www.ferrellhosp.org/
Cultural Training Completed: No
Hours: [Mon, Tue, Wed, Thu, Fri] 08:00 AM - 05:00 PM
Accessibility: Some Criteria Met (P, EB, IB, PA)

Ferrell Hospital Community Foundation
1340 IL Highway 1
Ste A
Carmi, IL 62821
Phone:(618) 380-9321
NPI:1134650997
Website: https://www.ferrellhosp.org/

IL

White

Rural Health Center (RHC)

Ferrell Hospital Community Foundation
Cultural Training Completed: No
Hours: [Mon, Tue, Wed, Thu, Fri] 08:00 AM - 05:00 PM
Other Language(s):English
Accessibility: Details Pending (P, EB, IB, PA)

Ferrell Hospital Community Foundation
1338 IL Highway 1
Ste A
Carmi, IL 62821
Phone:(618) 380-9321
NPI:1457586620
Website: https://www.ferrellhosp.org/
Cultural Training Completed: No
Hours: [Mon, Tue, Wed, Thu, Fri] 08:00 AM - 05:00 PM
Accessibility: Some Criteria Met (P, EB, IB, PA)

Harrisburg Family Medicine RHC
1338 IL Highway 1
Carmi, IL 62821
Phone:(618) 380-9321
NPI:1134650997

IL

White

Rural Health Center (RHC)

Harrisburg Family Medicine RHC
Website: https://www.ferrellhosp.org/
Cultural Training Completed: No
Hours: [Mon, Tue, Wed, Thu, Fri] 08:00 AM - 05:00 PM
Accessibility: Details Pending (P, EB, IB, PA)

Horizon Healthcare Carmi
1103 W Main St
Carmi, IL 62821
Phone:(618) 842-4617
NPI:1295908853
Website: https://www.fairfieldmemorial.org/
Cultural Training Completed: No
Hours: [Mon, Tue, Wed, Thu, Fri] 08:00 AM - 05:00 PM
Accessibility: Some Criteria Met (P, EB, IB, PA)

The Doctors Clinic (RHC)
402 Plum St
Carmi, IL 62821
Phone:(618) 384-2226
NPI:1235320011
Website: https://www.southern7.org/

IL

White

Rural Health Center (RHC)

The Doctors Clinic (RHC)
Cultural Training Completed: No
Hours: [Mon, Tue, Wed, Thu, Fri] 08:00 AM - 05:00 PM
Accessibility: Details Pending (P, EB, IB, PA)

Wabash General Hospital
1112 Oak St
Carmi, IL 62821
Phone:(618) 263-6575
NPI:1952588642
Website: https://www.amitahealth.org
Cultural Training Completed: No
Hours: [Mon, Tue, Wed, Thu, Fri] 08:00 AM - 05:00 PM
Other Language(s):English
Accessibility: Details Pending (P, EB, IB, PA)

Single Specialty Group

Joyner Therapy Services
108 April Ave
Carmi, IL 62821
Phone:(618) 382-2771
NPI:1144416736
Website: https://www.joynertherapyservices.com

IL

White

Single Specialty Group

Joyner Therapy Services
Cultural Training Completed: No
Hours: [Mon, Tue, Wed, Thu, Fri] 08:00 AM - 05:00 PM
Other Language(s):English
Accessibility: Some Criteria Met (P, EB, IB, PA)

Williamson

Carterville

Family Medicine

Mansuri, Kaif Mohammed Yusuf, MD+
Gender: Male
1006 S Division St
Carterville, IL 62918
Phone:(618) 519-9200
NPI:1326429242
Cultural Training Completed: No
Hours: [Mon, Tue, Thu, Fri] 08:00 AM - 05:00 PM, Wed 08:00 AM - 07:00 PM
After Hours Phone Number:(618) 519-9200
Other Language(s):Gujarati
Certification(s):Board Certified
Accessibility: Some Criteria Met (P, EB, IB, PA)

Nekzad, Matin, MD+
Gender: Male

IL

Williamson

Family Medicine

Nekzad, Matin, MD+
1006 S Division St
Carterville, IL 62918
Phone:(618) 519-9200
NPI:1679548689
Cultural Training Completed: Yes
Hours: [Mon, Tue, Thu, Fri] 08:00 AM - 05:00 PM, Wed 08:00 AM - 07:00 PM
After Hours Phone Number:(618) 519-9200
Other Language(s):English,German,Persian,Pashto,Urdu
Certification(s):Board Certified
Accessibility: Some Criteria Met (P, EB, IB, PA)

Federally Qualified Health Center (FQHC)

Mobile Unit 1
109 W Commercial Dr
Carterville, IL 62918
Phone:(618) 519-9200
NPI:1366156150
Cultural Training Completed: No
Hours: [Mon, Tue, Wed] 08:00 AM - 04:00 PM, [Thu, Fri] 08:00 AM - 05:00 PM
Accessibility: Details Pending (P, EB, IB, PA)

Shawnee Health Care, Carterville
1006 S Division St

IL

Williamson

Federally Qualified Health Center (FQHC)

Shawnee Health Care, Carterville
Carterville, IL 62918
Phone:(618) 519-9200
NPI:1811928732
Website: http://www.shawneehealth.com/
Cultural Training Completed: No
Hours: [Mon, Tue, Thu, Fri] 08:00 AM - 05:00 PM, Wed 08:00 AM - 07:00 PM
Other Language(s):English,Spanish
Accessibility: Some Criteria Met (P, EB, IB, PA)

Shawnee Health Service and Development Corp
109 California St
Carterville, IL 62918
Phone:(618) 519-9200
NPI:1639295314
Website: https://www.shawneehealth.com
Cultural Training Completed: No
Hours: [Mon, Tue, Wed, Thu, Fri] 08:00 AM - 04:30 PM
Accessibility: Some Criteria Met (P, EB, IB, PA)

IL

Williamson

Multi-Specialty Group

SIH Medical Group Cancer Care Services aka SIH Cancer Center
1400 Pin Oak Dr
Carterville, IL 62918
Phone:(618) 985-3333
NPI:1770656837
Website:
http://www.sih.net
Cultural Training Completed: No
Hours: [Mon, Tue, Wed, Thu, Fri] 08:00 AM - 05:00 PM
Other Language(s):Spanish,Belarusian,Hindi,English
Accessibility: Some Criteria Met (P, EB, IB, PA)

Nurse Practitioner

Flatt, Kara D, APRN*
Gender: Female
109 California St
Carterville, IL 62918
Phone:(618) 519-9200
NPI:1295819381
Cultural Training Completed: Yes
Hours: [Mon, Tue, Wed, Thu, Fri] 08:00 AM - 04:30 PM
Certification(s):Board Certified
Accessibility: Some Criteria Met (P, EB, IB, PA)

Reynolds, Amanda, APRN+
Gender: Female

IL

Williamson

Nurse Practitioner

Reynolds, Amanda, APRN+
1006 S Division St
Carterville, IL 62918
Phone:(618) 519-9200
NPI:1952785222
Cultural Training Completed: No
Hours: [Mon, Tue, Thu, Fri] 08:00 AM - 05:00 PM, Wed 08:00 AM - 07:00 PM
After Hours Phone Number:(618) 519-9200
Other Language(s):English
Accessibility: Some Criteria Met (P, EB, IB, PA)

Sollers, Lindsey A, NP+
Gender: Female
700 Logan College Dr
Carterville, IL 62918
Phone:(618) 219-1311
NPI:1124797535
Cultural Training Completed: Yes
Hours: [Mon, Tue, Wed, Thu, Fri] 08:00 AM - 05:00 PM
Accessibility: Some Criteria Met (P, EB, IB, PA)

Nurse Practitioner: Family

Flatt, Kara D, APRN*
Gender: Female
109 California St
Carterville, IL 62918
Phone:(618) 519-9200
NPI:1295819381

IL

Williamson

Nurse Practitioner: Family

Flatt, Kara D, APRN*
Cultural Training Completed: Yes
Hours: [Mon, Tue, Wed, Thu, Fri] 08:00 AM - 04:30 PM
Accessibility: Some Criteria Met (P, EB, IB, PA)

Sollers, Lindsey A, NP+
Gender: Female
700 Logan College Dr
Carterville, IL 62918
Phone:(618) 219-1311
NPI:1124797535
Cultural Training Completed: Yes
Hours: [Mon, Tue, Wed, Thu, Fri] 08:00 AM - 05:00 PM
Accessibility: Some Criteria Met (P, EB, IB, PA)

Rural Health Center (RHC)

John A. Logan College
700 Logan College Dr
Carterville, IL 62918
Phone:(618) 956-9202
NPI:1477820900
Website:
http://www.sih.net/
Cultural Training Completed: No
Hours: [Mon, Tue, Wed, Thu, Fri] 07:30 AM - 04:00 PM
Other Language(s):English

IL

Williamson

Rural Health Center (RHC)

John A. Logan College
Accessibility: Details Pending (P, EB, IB, PA)

John A. Logan College
700 Logan College Dr
Carterville, IL 62918
Phone:(618) 956-9202
NPI:1750705364
Website:
http://www.sih.net/
Cultural Training Completed: No
Hours: Mon 07:30 AM - 04:00 PM, [Tue, Wed, Thu, Fri] 08:00 AM - 04:00 PM
Other Language(s):English
Accessibility: Details Pending (P, EB, IB, PA)

Herrin

Family Medicine

Korte, Mark J, MD*
Gender: Male
405 Rushing Dr
Herrin, IL 62948
Phone:(618) 993-3300
NPI:1821102849
Cultural Training Completed: No
Hours: [Mon, Tue, Wed, Thu, Fri] 08:00 AM - 05:00 PM
Certification(s):Board Certified

IL

Williamson

Family Medicine

Korte, Mark J, MD*
Accessibility: Some Criteria Met (I P, I EB, I IB, I PA)

Mehta, Karan, MD+
Gender: Male
405 Rushing Dr
Herrin, IL 62948
Phone:(618) 993-3300
NPI:1467184622
Cultural Training Completed: No
Hours: [Mon, Tue, Wed, Thu, Fri] 08:00 AM - 05:00 PM
Accessibility: Some Criteria Met (I P, I EB, P IB, I PA)

Oestmann, Kevin D, MD+
Gender: Male
405 Rushing Dr
Herrin, IL 62948
Phone:(618) 993-3300
NPI:1902913908
Cultural Training Completed: No
Hours: [Mon, Tue, Wed, Thu, Fri] 08:00 AM - 05:00 PM
Accessibility: Some Criteria Met (I P, I EB, I IB, I PA)

Salem, Anad K, MD
Gender: Male
201 S 14th St
Herrin, IL 62948
Phone:(618) 998-0888
NPI:1659366839
Cultural Training Completed: No

IL

Williamson

Family Medicine

Salem, Anad K, MD
Hours: [Mon, Tue, Wed, Thu, Fri] 08:00 AM - 05:00 PM
Other Language(s):English,Arabic,Spanish
Certification(s):Board Certified
Accessibility: Details Pending (P P, P EB, P IB, P PA)

Workman, Michael A, MD+
Gender: Male
405 Rushing Dr
Herrin, IL 62948
Phone:(618) 993-3300
NPI:1184731267
Cultural Training Completed: No
Hours: [Mon, Tue, Wed, Thu, Fri] 08:00 AM - 05:00 PM
Certification(s):Board Certified
Accessibility: Some Criteria Met (I P, I EB, I IB, I PA)

Federally Qualified Health Center (FQHC)

Southern Illinois Medical Services NFP
201 S 14th St
Herrin, IL 62948
Phone:(618) 942-2171
NPI:1639159213
Cultural Training Completed: No

IL

Williamson

Federally Qualified Health Center (FQHC)

Southern Illinois Medical Services NFP
Hours: [Mon, Tue, Wed, Thu, Fri] 08:00 AM - 05:00 PM
Accessibility: Details Pending (P P, P EB, P IB, P PA)

Multi-Specialty Group

Center For Wound Healing
315 S 13th St
Ste 3
Herrin, IL 62948
Phone:(618) 988-6157
NPI:1770656837
Website: http://www.sih.net
Cultural Training Completed: No
Hours: [Mon, Tue, Wed, Thu, Fri] 08:00 AM - 05:00 PM
Other Language(s):Hindi,Belarusian,Spanish,English
Accessibility: Some Criteria Met (I P, I EB, I IB, I PA)

Herrin Specialty Clinic
301 S Park Ave
Herrin, IL 62948
Phone:(618) 988-8648
NPI:1770656837
Website: http://www.sih.net
Cultural Training Completed: No

IL

Williamson

Multi-Specialty Group

Herrin Specialty Clinic
Hours: [Mon, Tue, Wed, Thu, Fri] 08:00 AM - 05:00 PM
Accessibility: Some Criteria Met (I P, I EB, P IB, I PA)

Logan Primary Care
405 Rushing Dr
Herrin, IL 62948
Phone:(618) 993-3300
NPI:1770656837
Website: http://www.sih.net
Cultural Training Completed: No
Hours: [Mon, Tue, Wed, Thu, Fri] 08:00 AM - 09:00 PM, Sat 08:00 AM - 05:00 PM, Sun 01:00 PM - 05:00 PM
Other Language(s):Hindi,Spanish,Belarusian,English
Accessibility: Some Criteria Met (I P, I EB, I IB, I PA)

SIH Medical Group Bariatric Surgery
317 S 14th St
Ste 1
Herrin, IL 62948
Phone:(618) 942-2002
NPI:1770656837
Website: http://www.sih.net
Cultural Training Completed: No
Hours: [Mon, Tue, Wed, Thu, Fri] 08:00 AM - 05:00 PM

IL

Williamson

Multi-Specialty Group

SIH Medical Group Bariatric Surgery
Other Language(s):Spanish,Hindi,Belarusian,English
Accessibility: Some Criteria Met (P, EB, IB, PA)

SIH Medical Group Emergency Services BH Crisis
201 S 14th St
Herrin, IL 62948
Phone:(618) 998-0888
NPI:1770656837
Website: http://www.sih.net
Cultural Training Completed: No
Hours: [Mon, Tue, Wed, Thu, Fri] 08:00 AM - 05:00 PM
Accessibility: Details Pending (P, EB, IB, PA)

SIH Medical Group Gastroenterology and Urology Clinic
404 Lincoln Dr
Herrin, IL 62948
Phone:(618) 993-0056
NPI:1770656837
Website: http://www.sih.net
Cultural Training Completed: No
Hours: [Mon, Tue, Wed, Thu, Fri] 08:00 AM - 05:00 PM

IL

Williamson

Multi-Specialty Group

SIH Medical Group Gastroenterology and Urology Clinic
Other Language(s):Hindi,Spanish,Belarusian,English
Accessibility: Some Criteria Met (P, EB, IB, PA)

SIH Medical Group Otolaryngology
3316 Patriot Ct
Herrin, IL 62948
Phone:(618) 993-0307
NPI:1770656837
Website: http://www.sih.net
Cultural Training Completed: No
Hours: [Mon, Tue, Wed, Thu, Fri] 08:00 AM - 05:00 PM
Accessibility: Some Criteria Met (P, EB, IB, PA)

SIH Medical Group Podiatry (Herrin)
408 Lincoln Dr
A&B
Herrin, IL 62948
Phone:(618) 993-0900
NPI:1770656837
Website: http://www.sih.net
Cultural Training Completed: No
Hours: [Mon, Tue, Wed, Thu, Fri] 08:00 AM - 05:00 PM

IL

Williamson

Multi-Specialty Group

SIH Medical Group Podiatry (Herrin)
Accessibility: Some Criteria Met (P, EB, IB, PA)

SIH Medical Group Podiatry (Herrin)
408 Lincoln Dr
Herrin, IL 62948
Phone:(618) 993-0900
NPI:1770656837
Website: http://www.sih.net
Cultural Training Completed: No
Hours: [Mon, Tue, Wed, Thu, Fri] 08:00 AM - 04:30 PM
Accessibility: Details Pending (P, EB, IB, PA)

SIH Medical Group Podiatry (Herrin)
408 Lincoln Dr
Ste Ab
Herrin, IL 62948
Phone:(618) 993-0900
NPI:1770656837
Website: http://www.sih.net
Cultural Training Completed: No
Hours: [Mon, Tue, Wed, Thu, Fri] 08:00 AM - 05:00 PM
Accessibility: Some Criteria Met (P, EB, IB, PA)

SIH Medical Group Urology - Herrin
220 S Park Ave

IL

Williamson

Multi-Specialty Group

SIH Medical Group Urology - Herrin
Fl 2
Herrin, IL 62948
Phone:(618) 988-6240
NPI:1770656837
Website: http://www.sih.net
Cultural Training Completed: No
Hours: [Mon, Tue, Wed, Thu, Fri] 08:00 AM - 05:00 PM
Other Language(s):English
Accessibility: Some Criteria Met (P, EB, IB, PA)

Sih Medical Group Gastroenterology & Urology
3314 Patriot Ct
Herrin, IL 62948
Phone:(618) 993-1591
NPI:1770656837
Website: http://www.sih.net
Cultural Training Completed: No
Hours: [Mon, Tue, Wed, Thu, Fri] 08:00 AM - 05:00 PM
Other Language(s):Spanish,Hindi,Belarusian,English
Accessibility: Some Criteria Met (P, EB, IB, PA)

Southern Illinois Healthcare
315 S 13th St

IL

Williamson

Multi-Specialty Group

Southern Illinois Healthcare
Ste 2
Herrin, IL 62948
Phone:(618) 942-5883
NPI:1770656837
Website: http://www.sih.net
Cultural Training Completed: No
Hours: [Mon, Tue, Wed, Thu, Fri] 08:00 AM - 05:00 PM
Other Language(s):Belarusian, Hindi,Spanish,English
Accessibility: Some Criteria Met (I P, I EB, I IB, I PA)

Southern Illinois Medical Services NFP
317 S 14th St
Herrin, IL 62948
Phone:(618) 988-6171
NPI:1770656837
Website: http://www.sih.net
Cultural Training Completed: No
Hours: [Mon, Tue, Wed, Thu, Fri] 08:00 AM - 05:00 PM
Accessibility: Details Pending (P P, P EB, P IB, P PA)

Southern Illinois Medical Services, NFP
408 Lincoln Dr
Ste A
Herrin, IL 62948
Phone:(618) 993-0900

IL

Williamson

Multi-Specialty Group

Southern Illinois Medical Services, NFP
NPI:1770656837
Website: http://www.sih.net
Cultural Training Completed: No
Hours: [Mon, Tue, Wed, Thu, Fri] 08:00 AM - 05:00 PM
Accessibility: Some Criteria Met (I P, I EB, I IB, I PA)

Southern Illinois Medical Services, NFP
217 S Park Ave
Herrin, IL 62948
Phone:(618) 529-4455
NPI:1770656837
Website: http://www.sih.net
Cultural Training Completed: No
Hours: [Mon, Tue, Wed, Thu, Fri] 08:00 AM - 05:00 PM
Accessibility: Some Criteria Met (I P, I EB, P IB, I PA)

Southern Illinois Medical Services, NFP
408 Lincoln Dr
Ste B
Herrin, IL 62948
Phone:(618) 993-0900
NPI:1770656837
Website: http://www.sih.net
Cultural Training Completed: No

IL

Williamson

Multi-Specialty Group

Southern Illinois Medical Services, NFP
Hours: [Mon, Tue, Wed, Thu, Fri] 08:00 AM - 05:00 PM
Accessibility: Some Criteria Met (I P, I EB, I IB, I PA)

Southern Illinois Medical Services, NFP
217 S Park Ave
Ste 2
Herrin, IL 62948
Phone:(618) 529-4455
NPI:1770656837
Website: http://www.sih.net
Cultural Training Completed: No
Hours: [Mon, Tue, Wed, Thu, Fri] 08:00 AM - 05:00 PM
Other Language(s):Hindi,Belarusian,English,Spanish
Accessibility: Some Criteria Met (I P, I EB, I IB, I PA)

Nurse Practitioner

Anastasi, Kelli J, NP+
Gender: Female
405 Rushing Dr
Herrin, IL 62948
Phone:(618) 993-3300
NPI:1932722196
Cultural Training Completed: No
Hours: [Mon, Tue, Wed, Thu, Fri] 08:00 AM - 05:00 PM

IL

Williamson

Nurse Practitioner

Anastasi, Kelli J, NP+
Certification(s):Board Certified
Accessibility: Some Criteria Met (I P, I EB, I IB, I PA)

Barton, Nichole L, NP+
Gender: Female
400 Rushing Dr
Herrin, IL 62948
Phone:(618) 899-9193
NPI:1376211151
Cultural Training Completed: No
Hours: [Mon, Tue, Wed, Thu, Fri] 08:00 AM - 05:00 PM
Accessibility: Some Criteria Met (I P, I EB, I IB, I PA)

Colborn, Tiffany M, NP+
Gender: Female
405 Rushing Dr
Herrin, IL 62948
Phone:(618) 993-3300
NPI:1982344214
Cultural Training Completed: No
Hours: [Mon, Tue, Wed, Thu, Fri] 08:00 AM - 05:00 PM
Accessibility: Some Criteria Met (I P, I EB, P IB, I PA)

Davis, Cynthia S, NP*
Gender: Female
405 Rushing Dr
Herrin, IL 62948
Phone:(618) 993-3300
NPI:1568071132

IL

Williamson

Nurse Practitioner

Davis, Cynthia S, NP*
Cultural Training Completed: No
Hours: [Mon, Tue, Wed, Thu, Fri] 08:00 AM - 09:00 PM, Sat 08:00 AM - 05:00 PM, Sun 01:00 PM - 05:00 PM
Accessibility: Some Criteria Met (P, EB, IB, PA)

Elwood, Janalyn L, NP*
Gender: Female
405 Rushing Dr
Herrin, IL 62948
Phone:(618) 993-3300
NPI:1346952728
Cultural Training Completed: No
Hours: [Mon, Tue, Wed, Thu, Fri] 08:00 AM - 05:00 PM
Accessibility: Some Criteria Met (P, EB, IB, PA)

Goins, Macy Lane, NP+
Gender: Female
405 Rushing Dr
Herrin, IL 62948
Phone:(618) 993-3300
NPI:1578388153
Cultural Training Completed: No
Hours: [Mon, Tue, Wed, Thu, Fri] 08:00 AM - 05:00 PM
Accessibility: Some Criteria Met (P, EB, IB, PA)

IL

Williamson

Nurse Practitioner

Hornik, Ashley F, NP+
Gender: Female
3309 Logan Dr
Herrin, IL 62948
Phone:(618) 549-1882
NPI:1225499825
Cultural Training Completed: No
Hours: [Mon, Tue, Wed, Thu, Fri] 08:00 AM - 03:00 PM
Other Language(s):English
Accessibility: Details Pending (P, EB, IB, PA)

Osman, Opal K, NP+
Gender: Female
405 Rushing Dr
Herrin, IL 62948
Phone:(618) 993-3300
NPI:1588769285
Cultural Training Completed: Yes
Hours: [Mon, Tue, Wed, Thu, Fri] 08:00 AM - 05:00 PM
Other Language(s):English
Accessibility: Some Criteria Met (P, EB, IB, PA)

Rigg, Jessica N, NP+
Gender: Female
405 Rushing Dr
Herrin, IL 62948
Phone:(618) 993-3300
NPI:1710586128
Cultural Training Completed: Yes

IL

Williamson

Nurse Practitioner

Rigg, Jessica N, NP+
Hours: [Mon, Tue, Wed, Thu, Fri] 08:00 AM - 09:00 PM, Sat 08:00 AM - 05:00 PM, Sun 01:00 PM - 05:00 PM
Accessibility: Some Criteria Met (P, EB, IB, PA)

Stephenson, Haley C, NP+
Gender: Female
405 Rushing Dr
Herrin, IL 62948
Phone:(618) 993-3300
NPI:1427804277
Cultural Training Completed: No
Hours: [Mon, Tue, Wed, Thu, Fri] 08:00 AM - 05:00 PM
Accessibility: Some Criteria Met (P, EB, IB, PA)

Utley, Laura A, NP+
Gender: Female
405 Rushing Dr
Herrin, IL 62948
Phone:(618) 993-3300
NPI:1275905374
Cultural Training Completed: Yes
Hours: [Mon, Tue, Wed, Thu, Fri] 08:00 AM - 05:00 PM
Other Language(s):English
Accessibility: Some Criteria Met (P, EB, IB, PA)

IL

Williamson

Nurse Practitioner: Family

Barton, Nichole L, NP+
Gender: Female
400 Rushing Dr
Herrin, IL 62948
Phone:(618) 899-9193
NPI:1376211151
Cultural Training Completed: No
Hours: [Mon, Tue, Wed, Thu, Fri] 08:00 AM - 05:00 PM
Accessibility: Some Criteria Met (P, EB, IB, PA)

Hornik, Ashley F, NP+
Gender: Female
3309 Logan Dr
Herrin, IL 62948
Phone:(618) 549-1882
NPI:1225499825
Cultural Training Completed: No
Hours: [Mon, Tue, Wed, Thu, Fri] 08:00 AM - 03:00 PM
Other Language(s):English
Accessibility: Details Pending (P, EB, IB, PA)

Osman, Opal K, NP+
Gender: Female
405 Rushing Dr
Herrin, IL 62948
Phone:(618) 993-3300
NPI:1588769285
Cultural Training Completed: Yes

IL

Williamson

Nurse Practitioner: Family

Osman, Opal K, NP+
Hours: [Mon, Tue, Wed, Thu, Fri] 08:00 AM - 05:00 PM
Other Language(s):English
Certification(s):Board Certified
Accessibility: Some Criteria Met (P, EB, IB, PA)

Utley, Laura A, NP+
Gender: Female
405 Rushing Dr
Herrin, IL 62948
Phone:(618) 993-3300
NPI:1275905374
Cultural Training Completed: Yes
Hours: [Mon, Tue, Wed, Thu, Fri] 08:00 AM - 05:00 PM
Other Language(s):English
Accessibility: Some Criteria Met (P, EB, IB, PA)

Physician Assistant

Anderson, Anna L, PA+
Gender: Female
405 Rushing Dr
Herrin, IL 62948
Phone:(618) 993-3300
NPI:1396859328
Cultural Training Completed: No
Hours: [Mon, Tue, Wed, Thu, Fri] 08:00 AM - 05:00 PM

IL

Williamson

Physician Assistant

Anderson, Anna L, PA+
Accessibility: Some Criteria Met (P, EB, IB, PA)

Mcvicar, Gillian M, PA+
Gender: Female
405 Rushing Dr
Herrin, IL 62948
Phone:(618) 993-3300
NPI:1982480257
Cultural Training Completed: No
Hours: [Mon, Tue, Wed, Thu, Fri] 08:00 AM - 05:00 PM
Accessibility: Some Criteria Met (P, EB, IB, PA)

Oakley, Micah L, PA+
Gender: Male
405 Rushing Dr
Herrin, IL 62948
Phone:(618) 993-3300
NPI:1912163189
Cultural Training Completed: No
Hours: [Mon, Tue, Wed, Thu, Fri] 08:00 AM - 05:00 PM
Certification(s):Board Certified
Accessibility: Some Criteria Met (P, EB, IB, PA)

Whittington, Allie, PA*
Gender: Female
405 Rushing Dr
Herrin, IL 62948
Phone:(618) 993-3300

IL

Williamson

Physician Assistant

Whittington, Allie, PA*
NPI:1407664931
Cultural Training Completed: Yes
Hours: [Mon, Tue, Wed, Thu, Fri] 08:00 AM - 05:00 PM
Accessibility: Some Criteria Met (P, EB, IB, PA)

Rural Health Center (RHC)

Logan Primary Care
405 Rushing Dr
Herrin, IL 62948
Phone:(618) 993-3300
NPI:1477820900
Website: http://www.sih.net/
Cultural Training Completed: No
Hours: [Mon, Tue, Wed, Thu, Fri] 08:00 AM - 09:00 PM, Sat 08:00 AM - 05:00 PM
Accessibility: Some Criteria Met (P, EB, IB, PA)

SIH Medical Group Gastroenterology
404 Lincoln Dr
Herrin, IL 62948
Phone:(618) 993-0056
NPI:1770656837
Cultural Training Completed: No
Hours: [Mon, Tue, Wed, Thu, Fri] 08:00 AM - 05:00 PM

IL

Williamson

Rural Health Center (RHC)

SIH Medical Group Gastroenterology
Accessibility: Details Pending (P, EB, IB, PA)

SIH Medical Group at Logan Primary Care (Herrin)
406 Rushing Drive
Herrin, IL 62948
Phone:(618) 993-3300
NPI:1477820900
Website: http://www.sih.net/
Cultural Training Completed: No
Hours: [Mon, Tue, Wed, Thu, Fri] 08:00 AM - 05:00 PM
Accessibility: Details Pending (P, EB, IB, PA)

Johnston City

Federally Qualified Health Center (FQHC)

Christopher Greater Area Rural Health Planning Corporation
14410 Route 37
Johnston City, IL 62951
Phone:(618) 983-6911
Website: https://www.crhpc.org/
Cultural Training Completed: No
Hours: [Mon, Tue, Wed, Thu, Fri] 08:00 AM - 05:00 PM

IL

Williamson

Federally Qualified Health Center (FQHC)

Christopher Greater Area Rural Health Planning Corporation
Other Language(s):English
Accessibility: Details Pending (P, EB, IB, PA)

Christopher Rural Health Planning Corp
14410 Route 37
Johnston City, IL 62951
Phone:(618) 983-6911
NPI:1053593533
Website: https://www.sih.net
Cultural Training Completed: No
Hours: [Mon, Tue, Wed, Thu, Fri] 08:00 AM - 05:00 PM
Other Language(s):English
Accessibility: Some Criteria Met (P, EB, IB, PA)

Christopher Rural Health Planning Corp
14410 Route 37
Johnston City, IL 62951
Phone:(618) 983-6911
NPI:1073816542
Website: https://www.crhpc.org/
Cultural Training Completed: No
Hours: [Mon, Tue, Wed, Thu, Fri] 08:00 AM - 05:00 PM

IL

Williamson

Federally Qualified Health Center (FQHC)

Christopher Rural Health Planning Corp
Accessibility: Details Pending (P, EB, IB, PA)

Christopher Rural Health Planning Corp
14410 Route 37
Johnston City, IL 62951
Phone:(618) 983-6911
NPI:1134161805
Website: https://www.crhpc.org
Cultural Training Completed: No
Hours: [Mon, Tue, Wed, Thu, Fri] 08:00 AM - 05:00 PM
Accessibility: Details Pending (P, EB, IB, PA)

Christopher Rural Health Planning Corp
14410 Route 37
Johnston City, IL 62951
Phone:(618) 983-6911
NPI:1144200825
Website: https://www.crhpc.org
Cultural Training Completed: No
Hours: [Mon, Tue, Wed, Thu, Fri] 08:00 AM - 05:00 PM
Accessibility: Details Pending (P, EB, IB, PA)

Christopher Rural Health Planning Corp
14410 Route 37

IL

Williamson

Federally Qualified Health Center (FQHC)

Christopher Rural Health Planning Corp
Johnston City, IL 62951
Phone:(618) 983-6911
NPI:1619957297
Website: https://www.crhpc.org
Cultural Training Completed: No
Hours: [Mon, Tue, Wed, Thu, Fri] 08:00 AM - 05:00 PM
Accessibility: Details Pending (P, EB, IB, PA)

Internal Medicine (General Medical Care)

Javed, Khalid, MD+
Gender: Male
14410 Route 37
Johnston City, IL 62951
Phone:(618) 983-6911
NPI:1174529663
Cultural Training Completed: No
Hours: [Mon, Tue, Wed, Thu, Fri] 08:00 AM - 05:00 PM
Other Language(s):English
Certification(s):Board Certified
Accessibility: Some Criteria Met (P, EB, IB, PA)

Sharath, Chethana, MD+
Gender: Female
14410 Route 37
Johnston City, IL 62951

IL

Williamson

Internal Medicine (General Medical Care)

Sharath, Chethana, MD+
Phone:(618) 983-6911
NPI:1134375660
Cultural Training Completed: No
Hours: [Mon, Tue, Wed, Thu, Fri] 08:00 AM - 05:00 PM
After Hours Phone Number:(618) 983-6911
Certification(s):Board Certified
Accessibility: Some Criteria Met (P, EB, IB, PA)

Nurse Practitioner: Family

Gunther, Gina D, APRN+
Gender: Female
14410 Route 37
Johnston City, IL 62951
Phone:(618) 983-6911
NPI:1942206438
Cultural Training Completed: No
Hours: [Mon, Tue, Wed, Thu, Fri] 08:00 AM - 05:00 PM
Other Language(s):English
Certification(s):Board Certified
Accessibility: Some Criteria Met (P, EB, IB, PA)

IL

Williamson

Physician Assistant

Doss, Carmella B, PA+
Gender: Female
14410 Route 37
Johnston City, IL 62951
Phone:(618) 983-6911
NPI:1487758892
Cultural Training Completed: No
Hours: [Mon, Tue, Wed, Thu, Fri] 08:00 AM - 05:00 PM
After Hours Phone Number:(618) 983-6911
Other Language(s):English
Certification(s):Board Certified
Accessibility: Some Criteria Met (I P, I EB, P IB, I PA)

Marion

Family Medicine

Fox, Jodi L, MD+
Gender: Female
3329 W Deyoung St
Marion, IL 62959
Phone:(618) 767-6050
NPI:1508848284
Cultural Training Completed: Yes
Hours: Mon 07:00 AM - 06:00 PM, [Tue, Wed, Thu] 07:00 AM - 05:00 PM, Fri 08:00 AM - 04:00 PM
Certification(s):Board Certified
Accessibility: Some Criteria Met (I P, I EB, I IB, I PA)

IL

Williamson

Family Medicine

Kennedy, Nicole L, MD
Gender: Female
3411 Professional Park Dr
Marion, IL 62959
Phone:(618) 997-2248
NPI:1780902486
Cultural Training Completed: Yes
Hours: [Mon, Tue, Wed, Thu, Fri] 08:00 AM - 05:00 PM
Other Language(s):Spanish
Certification(s):Board Certified
Accessibility: Details Pending (P P, P EB, P IB, P PA)

Kennedy, Nicole L, MD+
Gender: Female
3329 W Deyoung St
Marion, IL 62959
Phone:(618) 767-6050
NPI:1780902486
Cultural Training Completed: Yes
Hours: Mon 07:00 AM - 06:00 PM, [Tue, Wed, Thu] 07:00 AM - 05:00 PM, Fri 08:00 AM - 04:00 PM
Other Language(s):Spanish
Certification(s):Board Certified
Accessibility: Some Criteria Met (I P, I EB, I IB, I PA)

IL

Williamson

Family Medicine

Smith, Lara Enid, MD+
Gender: Female
3411 Professional Park Dr
Marion, IL 62959
Phone:(618) 969-8630
NPI:1215386800
Cultural Training Completed: No
Hours: [Mon, Tue, Wed, Thu, Fri] 08:00 AM - 05:00 PM
Certification(s):Board Certified
Accessibility: Some Criteria Met (I P, I EB, I IB, I PA)

Federally Qualified Health Center (FQHC)

Centerstone Of Illinois, Inc
3111 Williamson County Pkwy
Marion, IL 62959
Phone:(618) 519-9200
NPI:1902811714
Website: http://www.willcountyhealth.org/
Cultural Training Completed: No
Hours: [Mon, Tue, Wed, Thu, Fri] 08:00 AM - 05:00 PM
Accessibility: Details Pending (P P, P EB, P IB, P PA)

HMC Clinic at Marion (RHC)
3106 Outer Dr

IL

Williamson

Federally Qualified Health Center (FQHC)

HMC Clinic at Marion (RHC)
200
Marion, IL 62959
Phone:(618) 997-4332
NPI:1982666384
Website: https://www.ruralhealthinc.org
Cultural Training Completed: No
Hours: [Mon, Tue, Wed, Thu, Fri] 08:00 AM - 05:00 PM
Accessibility: Details Pending (P P, P EB, P IB, P PA)

Jefferson Elementary School Health Center
700 E Boulevard St
Rm C23
Marion, IL 62959
Phone:(618) 519-9200
NPI:1114631967
Cultural Training Completed: No
Hours: Thu 08:00 AM - 04:00 PM
Accessibility: Some Criteria Met (I P, I EB, I IB, I PA)

Lincoln Elementary School Health Center
400 Morningside Dr
Rm A12
Marion, IL 62959
Phone:(618) 519-9200
NPI:1982318739
Cultural Training Completed: No

IL

Williamson

Federally Qualified Health Center (FQHC)

Lincoln Elementary School Health Center
Hours: [Mon, Thu] 08:00 AM - 04:00 PM
Accessibility: Some Criteria Met (I P, I EB, I IB, I PA)

Longfellow Elementary School Health Center
1400 W Hendrickson St
Marion, IL 62959
Phone:(618) 519-9200
NPI:1356055107
Cultural Training Completed: No
Hours: Tue 08:00 AM - 04:00 PM
Accessibility: Some Criteria Met (I P, I EB, I IB, I PA)

Marion Wellness
1700 Wildcat Dr
Ste A
Marion, IL 62959
Phone:(618) 969-8228
NPI:1881624161
Website: https://www.shawneehealth.com/
Cultural Training Completed: No
Hours: [Mon, Tue, Wed, Thu] 07:30 AM - 05:00 PM, Fri 07:30 AM - 12:00 PM
Other Language(s):English

IL

Williamson

Federally Qualified Health Center (FQHC)

Marion Wellness
Accessibility: Some Criteria Met (I P, I EB, P IB, I PA)

SHAWNEE HEALTH SERVICE AND DEVELOPMENT CORP
1609 W Main St
Marion, IL 62959
Phone:(618) 519-9200
NPI:1407560261
Cultural Training Completed: No
Hours: [Mon, Tue, Wed, Thu, Fri] 08:00 AM - 05:00 PM
Accessibility: Details Pending (P P, P EB, P IB, P PA)

Shawnee Health Care, Marion
3111 Williamson County Pkwy
Marion, IL 62959
Phone:(618) 519-9200
NPI:1649405150
Website: http://www.shawneehealth.com
Cultural Training Completed: No
Hours: [Mon, Tue, Wed] 08:00 AM - 05:15 PM, Thu 08:00 AM - 06:15 PM, Fri 08:00 AM - 05:00 PM
Other Language(s):English

IL

Williamson

Federally Qualified Health Center (FQHC)

Shawnee Health Care, Marion
Accessibility: Some Criteria Met (I P, I EB, I IB, I PA)

Shawnee Healthcare, Marion OBGYN
1506 Sioux Dr
Marion, IL 62959
Phone:(618) 519-9200
NPI:1043902752
Cultural Training Completed: Yes
Hours: [Mon, Tue, Wed, Thu, Fri] 08:00 AM - 05:00 PM
Accessibility: Some Criteria Met (I P, I EB, I IB, I PA)

Washington Elementary School Health Center
420 E Main St
Marion, IL 62959
Phone:(618) 519-9200
NPI:1245944008
Cultural Training Completed: No
Hours: [Wed, Fri] 08:00 AM - 04:00 PM
Accessibility: Some Criteria Met (I P, I EB, I IB, I PA)

Internal Medicine (General Medical Care)

Vasilets, Liudmila, MD+
Gender: Female
3111 Williamson County Pkwy

IL

Williamson

Internal Medicine (General Medical Care)

Vasilets, Liudmila, MD+
Marion, IL 62959
Phone:(618) 519-9200
NPI:1225525579
Cultural Training Completed: No
Hours: [Mon, Tue, Wed] 08:00 AM - 05:15 PM, Thu 08:00 AM - 06:15 PM, Fri 08:00 AM - 05:00 PM
After Hours Phone Number:(618) 519-9200
Other Language(s):Spanish,Russian
Certification(s):Board Certified
Accessibility: Some Criteria Met (I P, I EB, I IB, I PA)

Multi-Specialty Group

Prairie Heart Cardiovascular
3905 W Ernestine Dr
Marion, IL 62959
Phone:(618) 993-5859
NPI:1770656837
Website: http://www.sih.net
Cultural Training Completed: No
Hours: [Mon, Tue, Wed, Thu, Fri] 08:00 AM - 05:00 PM
Other Language(s):Hindi,Belarusian,Spanish,English

IL

Williamson

Multi-Specialty Group

Prairie Heart Cardiovascular
Accessibility: Some Criteria Met (P, EB, IB, PA)

SIH Medical Group Cancer Care Services - Marion
3008 Civic Circle Blvd
Marion, IL 62959
Phone:(618) 993-1030
NPI:1770656837
Website: http://www.sih.net
Cultural Training Completed: No
Hours: [Mon, Tue, Wed, Thu, Fri] 08:00 AM - 05:00 PM
Other Language(s):Spanish,Hindi,Belarusian,English
Accessibility: Some Criteria Met (P, EB, IB, PA)

SIH Medical Group Urgent Care
2808 Outer Dr
Marion, IL 62959
Phone:(618) 993-3817
NPI:1770656837
Website: http://www.sih.net
Cultural Training Completed: No
Hours: [Mon, Tue, Wed, Thu, Fri] 08:00 AM - 05:00 PM, [Sat, Sun] 12:00 AM - 11:59 PM

IL

Williamson

Multi-Specialty Group

SIH Medical Group Urgent Care
Other Language(s):Belarusian, Spanish,Hindi,English
Accessibility: Some Criteria Met (P, EB, IB, PA)

Talley Medical Surgical Eye Care Associates PC
8341 Express Dr
Ste C
Marion, IL 62959
Phone:(812) 424-2020
NPI:1154319143
Cultural Training Completed: No
Hours: [Mon, Tue, Wed, Thu, Fri] 08:00 AM - 05:00 PM
Accessibility: Details Pending (P, EB, IB, PA)

Nurse Practitioner

Brinkley, Haley, APRN+
Gender: Female
3111 Williamson County Pkwy
Marion, IL 62959
Phone:(618) 519-9200
NPI:1962204933
Cultural Training Completed: No
Hours: [Mon, Tue, Wed] 08:00 AM - 05:15 PM, Thu 08:00 AM - 06:15 PM, Fri 08:00 AM - 05:00 PM

IL

Williamson

Nurse Practitioner

Brinkley, Haley, APRN+
Accessibility: Some Criteria Met (P, EB, IB, PA)

Dailey, Robin A, NP+
Gender: Female
3329 W Deyoung St
Marion, IL 62959
Phone:(618) 997-2161
NPI:1265893051
Cultural Training Completed: Yes
Hours: [Mon, Tue, Wed, Thu, Fri] 08:00 AM - 05:00 PM
Accessibility: Details Pending (P, EB, IB, PA)

Flint, Maryanne F, FNP+
Gender: Female
1000 W Deyoung St
Marion, IL 62959
Phone:(618) 993-5274
NPI:1992343248
Cultural Training Completed: Yes
Hours: [Mon, Tue, Wed, Thu, Fri] 08:00 AM - 05:00 PM
Accessibility: Details Pending (P, EB, IB, PA)

Flint, Maryanne F, FNP+
Gender: Female
3411 Professional Park Dr
Marion, IL 62959
Phone:(618) 969-8630

IL

Williamson

Nurse Practitioner

Flint, Maryanne F, FNP+
NPI:1992343248
Cultural Training Completed: Yes
Hours: [Mon, Tue, Wed, Thu, Fri] 08:00 AM - 05:00 PM
Accessibility: Some Criteria Met (P, EB, IB, PA)

Heatherly, Rhonda Raye, NP+
Gender: Female
2700 W Deyoung St
Marion, IL 62959
Phone:(618) 969-8633
NPI:1073048120
Cultural Training Completed: No
Hours: [Mon, Tue, Wed, Thu, Fri] 08:00 AM - 05:00 PM
Accessibility: Some Criteria Met (P, EB, IB, PA)

Heatherly, Rhonda Raye, NP
Gender: Female
2700 W Deyoung St
Ste F
Marion, IL 62959
Phone:(618) 457-5330
NPI:1073048120
Cultural Training Completed: No
Hours: [Mon, Tue, Wed, Thu, Fri] 08:00 AM - 05:00 PM

IL

Williamson

Nurse Practitioner

Heatherly, Rhonda Raye, NP
Accessibility: Details Pending (P, EB, IB, PA)

Powell, Brittany E, ARNP+
Gender: Female
3106 Outer Dr
Marion, IL 62959
Phone:(800) 457-1393
NPI:1457834178
Cultural Training Completed: No
Hours: [Mon, Tue, Wed, Thu, Fri] 08:00 AM - 05:00 PM
Certification(s):Board Certified
Accessibility: Some Criteria Met (P, EB, IB, PA)

Rawal, Joshme J, NP+
Gender: Female
2700 W Deyoung St
Marion, IL 62959
Phone:(618) 457-5330
NPI:1174249593
Cultural Training Completed: No
Hours: [Mon, Tue, Wed, Thu, Fri] 08:00 AM - 05:00 PM
Accessibility: Details Pending (P, EB, IB, PA)

Tipsword, Kara L, NP+
Gender: Female
2700 W Deyoung St
Marion, IL 62959
Phone:(618) 969-8633

IL

Williamson

Nurse Practitioner

Tipsword, Kara L, NP+
NPI:1689363509
Cultural Training Completed: No
Hours: [Mon, Tue, Wed, Thu, Fri] 08:00 AM - 05:00 PM
Accessibility: Some Criteria Met (P, EB, IB, PA)

Nurse Practitioner: Family

Brinkley, Haley, APRN+
Gender: Female
3111 Williamson County Pkwy
Marion, IL 62959
Phone:(618) 519-9200
NPI:1962204933
Cultural Training Completed: No
Hours: [Mon, Tue, Wed] 08:00 AM - 05:15 PM, Thu 08:00 AM - 06:15 PM, Fri 08:00 AM - 05:00 PM
Accessibility: Some Criteria Met (P, EB, IB, PA)

Dailey, Robin A, NP+
Gender: Female
3329 W Deyoung St
Marion, IL 62959
Phone:(618) 997-2161
NPI:1265893051
Cultural Training Completed: Yes
Hours: [Mon, Tue, Wed, Thu, Fri] 08:00 AM - 05:00 PM

IL

Williamson

Nurse Practitioner: Family

Dailey, Robin A, NP+
Certification(s):Board Certified
Accessibility: Details Pending (P, EB, IB, PA)

Flint, Maryanne F, FNP+
Gender: Female
1000 W Deyoung St
Marion, IL 62959
Phone:(618) 993-5274
NPI:1992343248
Cultural Training Completed: Yes
Hours: [Mon, Tue, Wed, Thu, Fri] 08:00 AM - 05:00 PM
Accessibility: Details Pending (P, EB, IB, PA)

Flint, Maryanne F, FNP+
Gender: Female
3411 Professional Park Dr
Marion, IL 62959
Phone:(618) 969-8630
NPI:1992343248
Cultural Training Completed: Yes
Hours: [Mon, Tue, Wed, Thu, Fri] 08:00 AM - 05:00 PM
Accessibility: Some Criteria Met (P, EB, IB, PA)

Heatherly, Rhonda Raye, NP+
Gender: Female

IL

Williamson

Nurse Practitioner: Family

Heatherly, Rhonda Raye, NP+
2700 W Deyoung St
Marion, IL 62959
Phone:(618) 969-8633
NPI:1073048120
Cultural Training Completed: No
Hours: [Mon, Tue, Wed, Thu, Fri] 08:00 AM - 05:00 PM
Certification(s):Board Certified
Accessibility: Some Criteria Met (P, EB, IB, PA)

Heatherly, Rhonda Raye, NP
Gender: Female
2700 W Deyoung St
Ste F
Marion, IL 62959
Phone:(618) 457-5330
NPI:1073048120
Cultural Training Completed: No
Hours: [Mon, Tue, Wed, Thu, Fri] 08:00 AM - 05:00 PM
Certification(s):Board Certified
Accessibility: Details Pending (P, EB, IB, PA)

Tipsword, Kara L, NP+
Gender: Female
2700 W Deyoung St
Marion, IL 62959
Phone:(618) 969-8633
NPI:1689363509

IL

Williamson

Nurse Practitioner: Family

Tipsword, Kara L, NP+
Cultural Training Completed: No
Hours: [Mon, Tue, Wed, Thu, Fri] 08:00 AM - 05:00 PM
Accessibility: Some Criteria Met (P, EB, IB, PA)

Nurse Practitioner: Pediatrics (Babies, Children)

Whorton, Tarryn Kacey, PNP#
Gender: Female
3412 Office Park Dr
Marion, IL 62959
Phone:(618) 993-0404
NPI:1124987821
Cultural Training Completed: No
Hours: [Mon, Tue, Wed, Thu, Fri] 08:00 AM - 05:00 PM
Accessibility: Some Criteria Met (P, EB, IB, PA)

Nurse Practitioner: Primary Care

Flint, Maryanne F, FNP+
Gender: Female
1000 W Deyoung St
Marion, IL 62959
Phone:(618) 993-5274
NPI:1992343248
Cultural Training Completed: Yes

IL

Williamson

Nurse Practitioner: Primary Care

Flint, Maryanne F, FNP+
Hours: [Mon, Tue, Wed, Thu, Fri] 08:00 AM - 05:00 PM
Accessibility: Details Pending (P, EB, IB, PA)

Flint, Maryanne F, FNP+
Gender: Female
3411 Professional Park Dr
Marion, IL 62959
Phone:(618) 969-8630
NPI:1992343248
Cultural Training Completed: Yes
Hours: [Mon, Tue, Wed, Thu, Fri] 08:00 AM - 05:00 PM
Accessibility: Some Criteria Met (P, EB, IB, PA)

Pediatrics (Babies, Children)

Criste, Ma Claravel Baricuatro, MD+
Gender: Female
3411 Professional Park Dr
Marion, IL 62959
Phone:(618) 969-8630
NPI:1245486679
Cultural Training Completed: No
Hours: [Mon, Tue, Wed, Thu, Fri] 08:00 AM - 05:00 PM

IL

Williamson

Pediatrics (Babies, Children)

Criste, Ma Claravel Baricuatro, MD+
Other Language(s):Tagalog
Certification(s):Board Certified
Accessibility: Some Criteria Met (P, EB, IB, PA)

Dabrowski, Lukasz, MD+
Gender: Male
3106 Outer Dr
Marion, IL 62959
Phone:(800) 457-1393
NPI:1467711796
Cultural Training Completed: No
Hours: [Mon, Tue, Wed, Thu, Fri] 08:00 AM - 05:00 PM
Other Language(s):Spanish,Polish
Certification(s):Board Certified
Accessibility: Some Criteria Met (P, EB, IB, PA)

Grimm, Erica M, DO+
Gender: Female
3412 Office Park Dr
Marion, IL 62959
Phone:(618) 993-0404
NPI:1346746419
Cultural Training Completed: No
Hours: [Mon, Tue, Wed, Thu, Fri] 08:00 AM - 05:00 PM

IL

Williamson

Pediatrics (Babies, Children)

Grimm, Erica M, DO+
Accessibility: Some Criteria Met (P, EB, IB, PA)

Lopez, Luis A, MD+
Gender: Male
1000 W Deyoung St
Marion, IL 62959
Phone:(618) 993-5274
NPI:1861592065
Cultural Training Completed: No
Hours: [Mon, Tue, Wed, Thu, Fri] 08:00 AM - 05:00 PM
Other Language(s):Italian,Spanish
Accessibility: Details Pending (P, EB, IB, PA)

Reddy, Bindu, MD+
Gender: Female
3412 Office Park Dr
Marion, IL 62959
Phone:(618) 993-0404
NPI:1215914775
Cultural Training Completed: Yes
Hours: [Mon, Tue, Wed, Thu, Fri] 08:00 AM - 05:00 PM
Other Language(s):English
Certification(s):Board Certified
Accessibility: Details Pending (P, EB, IB, PA)

IL

Williamson

Pediatrics (Babies, Children)

Reddy, Pradeep G, MD+
Gender: Male
3412 Office Park Dr
Marion, IL 62959
Phone:(618) 993-0404
NPI:1649384892
Cultural Training Completed: Yes
Hours: [Mon, Tue, Wed, Thu, Fri] 08:00 AM - 05:00 PM
Other Language(s):English,Hindi
Certification(s):Board Certified
Accessibility: Some Criteria Met (P, EB, IB, PA)

Pediatrics (Babies, Children) Adolescent Medicine

Dabrowski, Lukasz, MD+
Gender: Male
3106 Outer Dr
Marion, IL 62959
Phone:(800) 457-1393
NPI:1467711796
Cultural Training Completed: No
Hours: [Mon, Tue, Wed, Thu, Fri] 08:00 AM - 05:00 PM
Other Language(s):Spanish,Polish
Certification(s):Board Certified

IL

Williamson

Pediatrics (Babies, Children) Adolescent Medicine

Dabrowski, Lukasz, MD+
Accessibility: Some Criteria Met (P, EB, IB, PA)

Physician Assistant

Parr, Sherri K, PA+
Gender: Female
3329 W Deyoung St
Marion, IL 62959
Phone:(618) 767-6050
NPI:1336222983
Cultural Training Completed: Yes
Hours: Mon 07:00 AM - 06:00 PM, [Tue, Wed, Thu] 07:00 AM - 05:00 PM, Fri 08:00 AM - 04:00 PM
Certification(s):Board Certified
Accessibility: Some Criteria Met (P, EB, IB, PA)

Stacey, Amy L, PA+
Gender: Female
2700 W Deyoung St
Marion, IL 62959
Phone:(618) 969-8633
NPI:1962041830
Cultural Training Completed: No
Hours: [Mon, Tue, Wed, Thu, Fri] 08:00 AM - 05:00 PM
Certification(s):Board Certified

IL

Williamson

Physician Assistant

Stacey, Amy L, PA+
Accessibility: Some Criteria Met (P, EB, IB, PA)

Rural Health Center (RHC)

HMC Clinic at Marion
3106 Outer Dr
Marion, IL 62959
Phone:(618) 997-4332
NPI:1649795659
Website: https://harrisburgmc.com
Cultural Training Completed: No
Hours: [Mon, Tue, Wed, Thu, Fri] 08:00 AM - 05:00 PM
Accessibility: Details Pending (P, EB, IB, PA)

HMC Clinic at Marion (RHC)
3106 Outer Dr
200
Marion, IL 62959
Phone:(618) 997-4332
NPI:1649795659
Website: https://harrisburgmc.com
Cultural Training Completed: No
Hours: [Mon, Tue, Wed, Thu, Fri] 08:00 AM - 05:00 PM
Accessibility: Details Pending (P, EB, IB, PA)

IL

Williamson

Rural Health Center (RHC)

HMC Clinic at Marion (RHC)
3106 Outer Dr
200
Marion, IL 62959
Phone:(618) 997-4332
NPI:1992773873
Website: https://harrisburgmc.com
Cultural Training Completed: No
Hours: [Mon, Tue, Wed, Thu, Fri] 08:00 AM - 05:00 PM
Accessibility: Details Pending (P, EB, IB, PA)

Harrisburg Medical Center
3106 Outer Dr
Marion, IL 62959
Phone:(618) 997-4332
NPI:1073646436
Cultural Training Completed: No
Hours: [Mon, Tue, Wed, Thu, Fri] 08:00 AM - 05:00 PM
Accessibility: Details Pending (P, EB, IB, PA)

Harrisburg Medical Center Inc
2401 W Main St
Marion, IL 62959
Phone:(843) 670-7211
NPI:1992773873

IL

Williamson

Rural Health Center (RHC)

Harrisburg Medical Center Inc
Website: https://harrisburgmc.com
Cultural Training Completed: No
Hours: [Mon, Tue, Wed, Thu, Fri] 08:00 AM - 05:00 PM
Other Language(s):English
Accessibility: Details Pending (P, EB, IB, PA)

Heartland Pediatric Clinic
805 W Deyoung St
Ste B
Marion, IL 62959
Phone:(618) 993-5274
NPI:1053413740
Website: https://www.heartlandhealthcenters.org/
Cultural Training Completed: No
Hours: [Mon, Tue, Wed, Thu] 08:00 AM - 05:00 PM, Fri 08:00 AM - 12:00 PM
Other Language(s):English
Accessibility: Details Pending (P, EB, IB, PA)

Heartland Pediatric Clinic
805 W Deyoung St
Marion, IL 62959

IL

Williamson

Rural Health Center (RHC)

Heartland Pediatric Clinic
Phone:(618) 993-5274
NPI:1053413740
Website: https://www.heartlandhealthcenters.org/
Cultural Training Completed: No
Hours: [Mon, Tue, Wed, Thu, Fri] 08:00 AM - 05:00 PM
Other Language(s):English
Accessibility: Details Pending (P, EB, IB, PA)

Heartland Pediatric Clinic
1000 W Deyoung St
Marion, IL 62959
Phone:(618) 993-5274
NPI:1053413740
Website: https://www.heartlandhealthcenters.org/
Cultural Training Completed: No
Hours: [Mon, Tue, Wed, Thu, Fri] 08:00 AM - 05:00 PM
Accessibility: Some Criteria Met (P, EB, IB, PA)

Heartland Women's Healthcare
3331 W Deyoung St
Ste 201
Marion, IL 62959
Phone:(844) 872-6249

IL

Williamson

Rural Health Center (RHC)

Heartland Women's Healthcare
NPI:1801280409
Website: www.sih.net
Cultural Training Completed: No
Hours: [Mon, Tue, Wed, Thu, Fri] 08:00 AM - 05:00 PM
Accessibility: Some Criteria Met (P, EB, IB, PA)

Heartland Women's Healthcare
3408 Office Park Dr
Marion, IL 62959
Phone:(618) 997-5266
NPI:1285108621
Website: https://www.usaobgyn.com
Cultural Training Completed: No
Hours: [Mon, Tue, Wed, Thu, Fri] 08:00 AM - 05:00 PM
Accessibility: Some Criteria Met (P, EB, IB, PA)

Marion- Heartland Women's Healthcare Ltd
3408 Office Park Dr
Marion, IL 62959
Phone:(618) 997-5266
NPI:1801280409
Website: www.sih.net
Cultural Training Completed: No

IL

Williamson

Rural Health Center (RHC)

Marion- Heartland Women's Healthcare Ltd
Hours: [Mon, Tue, Wed, Thu, Fri] 08:00 AM - 05:00 PM
Accessibility: Some Criteria Met (P, EB, IB, PA)

Pediatric Group LLC - Marion
3412 Office Park Dr
Marion, IL 62959
Phone:(618) 993-0404
NPI:1114129970
Website: http://www.pediatricgroupllc.com
Cultural Training Completed: No
Hours: [Mon, Tue, Wed, Thu, Fri] 08:00 AM - 05:00 PM
Other Language(s):Hindi,English
Accessibility: Details Pending (P, EB, IB, PA)

SIH Medical Group Urgent Care
2808 Outer Dr
Marion, IL 62959
Phone:(618) 993-3817
NPI:1154510808
Website: http://www.sih.net/
Cultural Training Completed: No

IL

Williamson

Rural Health Center (RHC)

SIH Medical Group Urgent Care
Hours: [Mon, Tue, Wed, Thu, Fri] 08:00 AM - 05:00 PM
Accessibility: Details Pending (P, EB, IB, PA)

Single Specialty Group

Deaconess Care Group Illinois
3333 W Deyoung St
Marion, IL 62959
Phone:(618) 998-7000
NPI:1336845015
Cultural Training Completed: No
Hours: [Mon, Tue, Wed, Thu, Fri] 08:00 AM - 05:00 PM
Accessibility: Some Criteria Met (P, EB, IB, PA)

Heartland Womens Healthcare
3408 Office Park Dr
Marion, IL 62959
Phone:(618) 997-5266
NPI:1851307532
Website: http://www.usaobgyn.com
Cultural Training Completed: No
Hours: [Mon, Tue, Wed, Thu, Fri] 09:00 AM - 05:00 PM
Other Language(s):English

IL

Williamson

Single Specialty Group

Heartland Womens Healthcare
Accessibility: Some Criteria Met (P, EB, IB, PA)

Joyner Therapy Services
2907 Williamson County Pkwy
Marion, IL 62959
Phone:(618) 998-9894
NPI:1144416736
Website: https://www.joynertherapyservices.com
Cultural Training Completed: No
Hours: [Mon, Tue, Wed, Thu, Fri] 08:00 AM - 05:00 PM
Other Language(s):English
Accessibility: Details Pending (P, EB, IB, PA)

Pediatric Group Llc - Marion
3412 Office Park Dr
Marion, IL 62959
Phone:(618) 993-0404
NPI:1023582038
Website: http://pediatricgroupllc.com/
Cultural Training Completed: No
Hours: [Mon, Tue, Wed, Thu, Fri] 08:00 AM - 05:00 PM

IL

Williamson

Single Specialty Group

Pediatric Group Llc - Marion
Accessibility: Details Pending (P, EB, IB, PA)

IL

Alexander

Cairo

Federally Qualified Health Center (FQHC)

Cairo Diagnostic Center
13289 Kessler Rd
Cairo, IL 62914
Phone:(618) 734-1500
NPI:1710979588
Website:
http://www.chesi.org/
Cultural Training Completed: No
Hours: [Mon, Tue, Wed, Thu, Fri] 08:00 AM - 05:00 PM
Accessibility: Some Criteria Met (I P, I EB, I IB, I PA)

Community Health And Emergency Services (Chesi)
13245 Kessler Rd
Cairo, IL 62914
Phone:(618) 734-4400
NPI:1710979588
Website:
http://www.chesi.org/
Cultural Training Completed: No
Hours: [Mon, Tue, Wed, Thu, Fri] 08:00 AM - 05:00 PM
Other Language(s):English
Accessibility: Some Criteria Met (I P, P EB, I IB, P PA)

Community Health and Emergency Services, Inc
13245 Kessler Rd

IL

Alexander

Federally Qualified Health Center (FQHC)

Community Health and Emergency Services, Inc
Cairo, IL 62914
Phone:(618) 734-4400
NPI:1568454130
Website:
https://www.chesi.org/
Cultural Training Completed: No
Hours: [Mon, Tue, Wed, Thu, Fri] 08:00 AM - 05:00 PM
Other Language(s):English
Accessibility: Details Pending (P P, P EB, P IB, P PA)

Hardin County Medical Clinic
IL Route 146, Building 2
Cairo, IL 62914
Phone:(618) 285-6191
NPI:1710979588
Website:
http://www.chesi.org/
Cultural Training Completed: No
Hours: [Mon, Tue, Wed, Thu, Fri] 08:00 AM - 05:00 PM
Accessibility: Details Pending (P P, P EB, P IB, P PA)

IL

Alexander

Tamms

Federally Qualified Health Center (FQHC)

Tamms Health Center
290 Railroad St
Tamms, IL 62988
Phone:(618) 747-2391
NPI:1114919685
Website:
https://www.chesi.org/
Cultural Training Completed: No
Hours: [Mon, Tue, Wed, Thu, Fri] 08:00 AM - 05:00 PM
Other Language(s):English
Accessibility: Details Pending (P P, P EB, P IB, P PA)

Tamms Health Center
290 Railroad St
Tamms, IL 62988
Phone:(618) 747-2391
NPI:1710979588
Website:
http://www.chesi.org/
Cultural Training Completed: No
Hours: [Mon, Tue, Wed, Thu, Fri] 08:00 AM - 05:00 PM
Accessibility: Details Pending (P P, P EB, P IB, P PA)

IL

Clay

Flora

Federally Qualified Health Center (FQHC)

Christopher Greater Area Rural Health Planning Corporation
201 E North Ave
Flora, IL 62839
Phone:(618) 662-8386
Website:
https://www.crhpc.org/
Cultural Training Completed: No
Hours: [Mon, Tue, Wed, Thu, Fri] 08:00 AM - 05:00 PM
Other Language(s):English
Accessibility: Details Pending (P P, P EB, P IB, P PA)

Clay Medical Center
165 Kinnaman Dr
Flora, IL 62839
Phone:(618) 662-8386
NPI:1073816542
Website:
https://www.crhpc.org/
Cultural Training Completed: No
Hours: [Mon, Tue, Wed, Thu, Fri] 08:00 AM - 05:00 PM
Accessibility: Details Pending (P P, P EB, P IB, P PA)

Clay Medical Center
165 Kinnaman Dr
Flora, IL 62839
Phone:(618) 662-8386
NPI:1144200825

IL

Clay

Federally Qualified Health Center (FQHC)

Clay Medical Center
Website: https://www.crhpc.org
Cultural Training Completed: No
Hours: [Mon, Tue, Wed, Thu, Fri] 08:00 AM - 05:00 PM
Accessibility: Details Pending (P, EB, IB, PA)

Clay Medical Center
201 E North Ave
Flora, IL 62839
Phone:(618) 662-8386
NPI:1144200825
Website: https://www.crhpc.org
Cultural Training Completed: No
Hours: [Mon, Tue, Wed, Thu, Fri] 08:00 AM - 05:00 PM
Accessibility: Details Pending (P, EB, IB, PA)

Clay Medical Center
201 E North Ave
Flora, IL 62839
Phone:(618) 662-8386
NPI:1528048105
Website: https://www.crhpc.org
Cultural Training Completed: No
Hours: [Mon, Tue, Wed, Thu, Fri] 08:00 AM - 05:00 PM
Other Language(s):English

IL

Clay

Federally Qualified Health Center (FQHC)

Clay Medical Center
Accessibility: Some Criteria Met (P, EB, IB, PA)

Clay Medical Center
165 Kinnaman Dr
Flora, IL 62839
Phone:(618) 662-8386
NPI:1528048105
Website: https://www.crhpc.org
Cultural Training Completed: No
Hours: [Mon, Tue, Wed, Thu, Fri] 08:00 AM - 05:00 PM
Other Language(s):English
Accessibility: Some Criteria Met (P, EB, IB, PA)

Clay Medical Center
201 E North Ave
Flora, IL 62839
Phone:(618) 662-8386
NPI:1902170632
Website: https://www.crhpc.org
Cultural Training Completed: No
Hours: [Mon, Tue, Wed, Thu, Fri] 08:00 AM - 05:00 PM
Accessibility: Details Pending (P, EB, IB, PA)

Clay Medical Center
165 Kinnaman Dr
Flora, IL 62839
Phone:(618) 662-8386

IL

Clay

Federally Qualified Health Center (FQHC)

Clay Medical Center
NPI:1902170632
Website: https://www.crhpc.org
Cultural Training Completed: No
Hours: [Mon, Tue, Wed, Thu, Fri] 08:00 AM - 05:00 PM
Accessibility: Details Pending (P, EB, IB, PA)

Clay Medical Center (FQHC)
201 E North Ave
Flora, IL 62839
Phone:(618) 662-8386
NPI:1871867507
Website: https://www.crhpc.org/
Cultural Training Completed: No
Hours: [Mon, Tue, Wed, Thu, Fri] 08:00 AM - 05:00 PM
Accessibility: Details Pending (P, EB, IB, PA)

Community Health Care, Inc.
929 Stacey Burk Dr
Flora, IL 62839
Phone:(563) 336-3000
NPI:1932193224
Website: www.chcqca.org
Cultural Training Completed: No

IL

Clay

Federally Qualified Health Center (FQHC)

Community Health Care, Inc.
Hours: [Mon, Tue, Wed, Thu, Fri] 08:00 AM - 05:00 PM
Other Language(s):Spanish,Vietnamese,American Sign Language,English
Accessibility: Details Pending (P, EB, IB, PA)

Comprehensive Therapeutics LTD
1003 W 4th St
Flora, IL 62839
Phone:(864) 244-3626
NPI:1932193224
Website: www.chcqca.org
Cultural Training Completed: No
Hours: [Mon, Tue, Wed, Thu, Fri] 08:00 AM - 05:00 PM
Accessibility: Details Pending (P, EB, IB, PA)

Clinton

Breese

Federally Qualified Health Center (FQHC)

Rashid A Dalal MD PC
9515 Holy Cross Ln
Ste 4
Breese, IL 62230
Phone:(618) 239-9500
NPI:1942510508

IL

Clinton

Federally Qualified Health Center (FQHC)

Rashid A Dalal MD PC
Website: https://www.sihf.org
Cultural Training Completed: No
Hours: [Mon, Tue, Wed, Thu, Fri] 08:00 AM - 05:00 PM
Accessibility: Details Pending (P, EB, IB, PA)

New Baden

Federally Qualified Health Center (FQHC)

Clinton County Rural Health New Baden (RHC)
211 E Hanover St
New Baden, IL 62265
Phone:(618) 526-5933
NPI:1942510508
Website: https://www.sihf.org
Cultural Training Completed: No
Hours: [Mon, Tue, Wed, Thu, Fri] 08:00 AM - 05:00 PM
Accessibility: Details Pending (P, EB, IB, PA)

IL

Crawford

Robinson

Federally Qualified Health Center (FQHC)

Labor of Love Midwifery and Women's Health Services LLC
309 N Jefferson St
Robinson, IL 62454
Phone:(618) 553-8369
NPI:1194794917
Website: http://www.crossinghealthcare.org/
Cultural Training Completed: No
Hours: [Mon, Tue, Wed, Thu, Fri] 08:00 AM - 05:00 PM
Accessibility: Details Pending (P, EB, IB, PA)

Edwards

Albion

Federally Qualified Health Center (FQHC)

Albion Community Health Center
33 W Main St
Albion, IL 62806
Phone:(618) 445-2287
NPI:1144200825
Website: https://www.crhpc.org
Cultural Training Completed: No
Hours: [Mon, Tue, Wed, Thu, Fri] 08:00 AM - 05:00 PM

IL

Edwards

Federally Qualified Health Center (FQHC)

Albion Community Health Center
Accessibility: Details Pending (P, EB, IB, PA)

Albion Community Health Center
33 W Main St
Albion, IL 62806
Phone:(618) 445-2287
NPI:1528048105
Website: https://www.crhpc.org
Cultural Training Completed: No
Hours: [Mon, Tue, Wed, Thu, Fri] 08:00 AM - 05:00 PM
Accessibility: Details Pending (P, EB, IB, PA)

Albion Community Health Center
33 W Main St
Albion, IL 62806
Phone:(618) 724-2401
NPI:1902170632
Website: https://www.crhpc.org
Cultural Training Completed: No
Hours: [Mon, Tue, Wed, Thu, Fri] 08:30 AM - 04:15 PM
Other Language(s):English
Accessibility: Details Pending (P, EB, IB, PA)

IL

Edwards

Federally Qualified Health Center (FQHC)

Albion Community Health Center
33 W Main St
Albion, IL 62806
Phone:(618) 445-2287
NPI:1285241877
Cultural Training Completed: No
Hours: [Mon, Tue, Wed, Thu, Fri] 08:00 AM - 05:00 PM
Accessibility: Some Criteria Met (I P, I EB, I IB, I PA)

Albion Community Health Center
33 W Main St
Albion, IL 62806
Phone:(618) 445-2287
NPI:1871867507
Website: https://www.crhpc.org/
Cultural Training Completed: No
Hours: [Mon, Tue, Wed, Thu, Fri] 08:00 AM - 05:00 PM
Accessibility: Details Pending (P, EB, IB, PA)

Albion Community Health Center
33 W Main St
Albion, IL 62806
Phone:(618) 842-4470
NPI:1437423167
Website: https://www.crhpc.org
Cultural Training Completed: No

IL

Edwards

Federally Qualified Health Center (FQHC)

Albion Community Health Center
Hours: [Mon, Tue, Wed, Thu, Fri] 08:00 AM - 05:00 PM
Accessibility: Details Pending (P, EB, IB, PA)

Christopher Greater Area Rural Health Planning Corporation
33 W Main St
Albion, IL 62806
Phone:(618) 445-2287
Website: https://www.crhpc.org/
Cultural Training Completed: No
Hours: [Mon, Tue, Wed, Thu, Fri] 08:00 AM - 05:00 PM
Other Language(s):English
Accessibility: Details Pending (P, EB, IB, PA)

Effingham

Effingham

Federally Qualified Health Center (FQHC)

Effingham Obstetrics and Gynecology Associates LLC (RHC)
912 N Henrietta St
Effingham, IL 62401
Phone:(217) 342-3337
NPI:1194794917

IL

Effingham

Federally Qualified Health Center (FQHC)

Effingham Obstetrics and Gynecology Associates LLC (RHC)
Website: http://www.crossinghealthcare.org/
Cultural Training Completed: No
Hours: [Mon, Tue, Wed, Thu, Fri] 08:00 AM - 05:00 PM
Other Language(s):Hindi,French,English
Accessibility: Details Pending (P, EB, IB, PA)

SIHF HEALTHCARE EFFINGHAM
900 W Temple Ave
Ste 208
Effingham, IL 62401
Phone:(217) 342-0211
NPI:1174688501
Website: https://www.sihf.org/
Cultural Training Completed: No
Hours: [Mon, Tue, Wed, Thu, Fri] 07:00 AM - 05:30 PM
Accessibility: Details Pending (P, EB, IB, PA)

SIHF HEALTHCARE EFFINGHAM
900 W Temple Ave
Ste 208
Effingham, IL 62401
Phone:(217) 342-0211

IL

Effingham

Federally Qualified Health Center (FQHC)

SIHF HEALTHCARE EFFINGHAM
NPI:1942510508
Website: https://www.sihf.org
Cultural Training Completed: No
Hours: [Mon, Tue, Wed, Thu, Fri] 08:00 AM - 05:00 PM
Other Language(s):English
Accessibility: Details Pending (P, EB, IB, PA)

SIHF HEALTHCARE EFFINGHAM
900 W Temple Ave
Ste 208
Effingham, IL 62401
Phone:(217) 342-0211
NPI:1154651776
Website: http://www.sihf.org/
Cultural Training Completed: No
Hours: [Mon, Wed, Thu, Fri] 07:00 AM - 05:30 PM, Tue 08:00 AM - 05:30 PM
Accessibility: Some Criteria Met (P, EB, IB, PA)

Fayette

Vandalia

Federally Qualified Health Center (FQHC)

SIHF Healthcare
1510 Sunset Dr

IL

Fayette

Federally Qualified Health Center (FQHC)

SIHF Healthcare
Vandalia, IL 62471
Phone:(618) 283-3144
NPI:1174688501
Website: https://www.sihf.org/
Cultural Training Completed: No
Hours: [Mon, Wed] 08:00 AM - 05:00 PM, [Tue, Thu, Fri] 07:45 AM - 04:00 PM
Accessibility: Details Pending (P, EB, IB, PA)

Southern Illinois Healthcare Foundation, Inc.
1510 Sunset Dr
Vandalia, IL 62471
Phone:(618) 283-3144
NPI:1942510508
Website: https://www.sihf.org
Cultural Training Completed: No
Hours: [Mon, Tue, Wed, Thu, Fri] 08:00 AM - 05:00 PM
Accessibility: Details Pending (P, EB, IB, PA)

Southern Illinois Healthcare Foundations Inc Vandalia Healthcare Center
1510 Sunset Dr
Vandalia, IL 62471
Phone:(618) 588-6195

IL

Fayette

Federally Qualified Health Center (FQHC)

Southern Illinois Healthcare Foundations Inc Vandalia Healthcare Center
NPI:1326288143
Website: https://www.sihf.org/
Cultural Training Completed: Yes
Hours: [Mon, Tue, Wed, Thu, Fri] 07:00 AM - 04:00 PM
Other Language(s):English
Accessibility: Some Criteria Met (P, EB, IB, PA)

Franklin

Benton

Federally Qualified Health Center (FQHC)

Benton Mental Health And Wellness Center
107 E Smith St
Benton, IL 62812
Phone:(618) 435-9315
NPI:1285614867
Website: https://www.crhpc.org
Cultural Training Completed: No
Hours: [Mon, Tue, Wed, Thu, Fri] 07:00 AM - 05:00 PM
Accessibility: Details Pending (P, EB, IB, PA)

IL

Franklin

Federally Qualified Health Center (FQHC)

Benton Mental Health Wellness Center
107 E Smith St
Ste B
Benton, IL 62812
Phone:(618) 435-9315
NPI:1447080205
Cultural Training Completed: No
Hours: [Mon, Tue, Wed, Thu, Fri] 08:00 AM - 05:00 PM
Accessibility: Some Criteria Met (P, EB, IB, PA)

Benton Mental Health and Wellness Center
107 E Smith St
Benton, IL 62812
Phone:(618) 435-9315
NPI:1144200825
Website: https://www.crhpc.org
Cultural Training Completed: No
Hours: [Mon, Tue, Wed, Thu, Fri] 07:00 AM - 05:00 PM
Accessibility: Details Pending (P, EB, IB, PA)

Comprehensive Therapeutics LTD
1305 Bailey Ln
Benton, IL 62812
Phone:(864) 244-3626
NPI:1932193224
Website: www.chcqca.org

IL

Franklin

Federally Qualified Health Center (FQHC)

Comprehensive Therapeutics LTD
Cultural Training Completed: No
Hours: [Mon, Tue, Wed, Thu, Fri] 08:00 AM - 05:00 PM
Accessibility: Details Pending (P, EB, IB, PA)

Rea Clinic Benton
206 E Church St
B
Benton, IL 62812
Phone:(618) 435-9888
NPI:1437423167
Website: https://www.crhpc.org
Cultural Training Completed: No
Hours: [Mon, Tue, Wed, Thu, Fri] 08:00 AM - 05:00 PM
Accessibility: Some Criteria Met (P, EB, IB, PA)

Rea Clinic Benton
206 E Church St
B
Benton, IL 62812
Phone:(618) 435-9888
Website: https://www.crhpc.org/
Cultural Training Completed: No
Hours: [Mon, Tue, Wed, Thu, Fri] 08:00 AM - 05:00 PM

IL

Franklin

Federally Qualified Health Center (FQHC)

Rea Clinic Benton
Accessibility: Details Pending (P, EB, IB, PA)

Rea Clinic Benton
206 E Church St
Benton, IL 62812
Phone:(618) 435-9888
NPI:1285241877
Cultural Training Completed: No
Hours: [Mon, Tue, Wed, Thu, Fri] 08:00 AM - 05:00 PM
Accessibility: Some Criteria Met (P, EB, IB, PA)

Rea Clinic Benton
206 E Church St
B
Benton, IL 62812
Phone:(618) 435-9888
NPI:1285241877
Cultural Training Completed: Yes
Hours: [Mon, Tue, Wed, Thu, Fri] 08:00 AM - 05:00 PM
Accessibility: Some Criteria Met (P, EB, IB, PA)

Rea Clinic Benton
207 E Church St
Benton, IL 62812
Phone:(618) 435-9888
NPI:1285241877
Cultural Training Completed: No

IL

Franklin

Federally Qualified Health Center (FQHC)

Rea Clinic Benton
Hours: [Mon, Tue, Wed, Thu, Fri] 07:00 AM - 05:00 PM
Accessibility: Details Pending (P, EB, IB, PA)

Christopher

Federally Qualified Health Center (FQHC)

Christopher Greater Area Rural Health Planning Corporation
4241 Highway 14 W
Christopher, IL 62822
Phone:(833) 209-0498
NPI:1871867507
Website: https://www.crhpc.org/
Cultural Training Completed: No
Hours: [Mon, Tue, Wed, Thu, Fri] 08:00 AM - 05:00 PM
After Hours Phone Number:(618) 724-2401
Accessibility: Details Pending (P, EB, IB, PA)

Rea Clinic
4241 State Highway 14
Christopher, IL 62822
Phone:(618) 724-2401
Website: https://www.crhpc.org/
Cultural Training Completed: Yes

IL

Franklin

Federally Qualified Health Center (FQHC)

Rea Clinic
Hours: [Mon, Tue, Wed, Thu, Fri] 08:00 AM - 05:00 PM
Accessibility: Some Criteria Met (P, EB, IB, PA)

Rea Clinic
4242 State Highway 14
Christopher, IL 62822
Phone:(618) 724-2401
Website: https://www.crhpc.org/
Cultural Training Completed: No
Hours: [Mon, Tue, Wed, Thu] 07:00 AM - 07:00 PM, Fri 07:00 AM - 05:00 PM
Accessibility: Details Pending (P, EB, IB, PA)

Rea Clinic
4241 Highway 14 W
Christopher, IL 62822
Phone:(618) 724-2401
NPI:1134161805
Website: https://www.crhpc.org
Cultural Training Completed: No
Hours: [Mon, Tue, Wed, Thu, Fri] 08:00 AM - 05:00 PM
Accessibility: Details Pending (P, EB, IB, PA)

Rea Clinic
4241 Highway 14 W
Christopher, IL 62822

IL

Franklin

Federally Qualified Health Center (FQHC)

Rea Clinic
Phone:(618) 724-2401
NPI:1144200825
Website: https://www.crhpc.org
Cultural Training Completed: No
Hours: [Mon, Tue, Wed, Thu, Fri] 08:00 AM - 05:00 PM
Accessibility: Details Pending (P, EB, IB, PA)

Rea Clinic
4241 Highway 14 W
Christopher, IL 62822
Phone:(618) 724-2401
NPI:1619957297
Website: https://www.crhpc.org
Cultural Training Completed: No
Hours: [Mon, Tue, Wed, Thu, Fri] 08:00 AM - 05:00 PM
Accessibility: Details Pending (P, EB, IB, PA)

Rea Clinic
4241 Highway 14 W
Christopher, IL 62822
Phone:(618) 724-2401
NPI:1285241877
Cultural Training Completed: No
Hours: [Mon, Tue, Wed, Thu, Fri] 08:00 AM - 05:00 PM

IL

Franklin

Federally Qualified Health Center (FQHC)

Rea Clinic
Accessibility: Details Pending (P, EB, IB, PA)

Rea Clinic
4241 Highway 14 W
Christopher, IL 62822
Phone:(618) 724-2401
NPI:1073816542
Website: https://www.crhpc.org/
Cultural Training Completed: No
Hours: [Mon, Tue, Wed, Thu, Fri] 08:00 AM - 05:00 PM
Accessibility: Details Pending (P, EB, IB, PA)

Sesser

Federally Qualified Health Center (FQHC)

Christopher Greater Area Rural Health Planning Corporation
6294 State Highway 154
Sesser, IL 62884
Phone:(618) 625-6979
Website: https://www.crhpc.org/
Cultural Training Completed: No
Hours: [Mon, Thu, Fri] 08:00 AM - 05:00 PM, [Tue, Wed] 07:30 AM - 05:00 PM
Other Language(s):English

IL

Franklin

Federally Qualified Health Center (FQHC)

Christopher Greater Area Rural Health Planning Corporation
Accessibility: Details Pending (P, EB, IB, PA)

Sesser Community Health Center
6294 State Highway 154
Sesser, IL 62884
Phone:(618) 625-6979
NPI:1134161805
Website:
https://www.crhpc.org
Cultural Training Completed: No
Hours: [Mon, Tue, Wed, Thu, Fri] 08:00 AM - 05:00 PM
Accessibility: Details Pending (P, EB, IB, PA)

Sesser Community Health Center
6294 State Highway 154
Sesser, IL 62884
Phone:(618) 625-6979
NPI:1144200825
Website:
https://www.crhpc.org
Cultural Training Completed: No
Hours: [Mon, Tue, Wed, Thu, Fri] 08:00 AM - 05:00 PM
Accessibility: Details Pending (P, EB, IB, PA)

IL

Franklin

Federally Qualified Health Center (FQHC)

Sesser Community Health Center
6294 State Highway 154
Sesser, IL 62884
Phone:(618) 625-6979
NPI:1619957297
Website:
https://www.crhpc.org
Cultural Training Completed: No
Hours: [Mon, Tue, Wed, Thu, Fri] 08:00 AM - 05:00 PM
Accessibility: Details Pending (P, EB, IB, PA)

Sesser Community Health Center
6294 State Highway 154
Sesser, IL 62884
Phone:(618) 625-6979
NPI:1073816542
Website:
https://www.crhpc.org/
Cultural Training Completed: No
Hours: [Mon, Tue, Wed, Thu, Fri] 08:00 AM - 05:00 PM
Accessibility: Some Criteria Met (P, EB, IB, PA)

West Frankfort

Federally Qualified Health Center (FQHC)

Centerstone of Illinois, Inc
902 W Main St

IL

Franklin

Federally Qualified Health Center (FQHC)

Centerstone of Illinois, Inc
West Frankfort, IL 62896
Phone:(855) 608-3560
NPI:1902811714
Website:
http://www.willcountyhealth.org/
Cultural Training Completed: No
Hours: [Mon, Tue, Wed, Thu, Fri] 08:00 AM - 05:00 PM
Accessibility: Details Pending (P, EB, IB, PA)

Southern Illinois Dermatology
108 N Emma St
Ste 1B
West Frankfort, IL 62896
Phone:(678) 937-1346
NPI:1942510508
Website:
https://www.sihf.org
Cultural Training Completed: No
Hours: [Mon, Tue, Wed, Thu, Fri] 08:00 AM - 05:00 PM
Accessibility: Details Pending (P, EB, IB, PA)

IL

Franklin

Zeigler

Federally Qualified Health Center (FQHC)

Zeigler Community Health Center
27 Circle St
Ste 300
Zeigler, IL 62999
Phone:(618) 596-2411
Website:
https://www.crhpc.org/
Cultural Training Completed: No
Hours: [Mon, Tue, Wed, Thu, Fri] 08:00 AM - 05:00 PM
Accessibility: Details Pending (P, EB, IB, PA)

Zeigler Community Health Center
27 Circle St
Ste 300
Zeigler, IL 62999
Phone:(618) 596-2411
NPI:1073816542
Website:
https://www.crhpc.org/
Cultural Training Completed: No
Hours: [Mon, Tue, Wed, Thu, Fri] 08:00 AM - 05:00 PM
Accessibility: Details Pending (P, EB, IB, PA)

IL

Gallatin

Junction

Federally Qualified Health Center (FQHC)

Gallatin County Wellness Center
5155 Highway 13
Junction, IL 62954
Phone:(618) 272-7132
NPI:1285614867
Website:
https://www.crhpc.org
Cultural Training Completed: No
Hours: [Mon, Tue, Wed, Thu, Fri] 08:00 AM - 05:00 PM
Accessibility: Details Pending (P, EB, IB, PA)

Shawneetown

Federally Qualified Health Center (FQHC)

Christopher Greater Area Rural Health Planning Corporation
9525 Gold Hill Rd
Shawneetown, IL 62984
Phone:(618) 269-3815
Website:
https://www.crhpc.org/
Cultural Training Completed: No
Hours: [Mon, Wed, Fri] 08:00 AM - 05:00 PM, Tue 08:00 AM - 05:30 PM, Thu 07:30 AM - 05:00 PM
Other Language(s):English

IL

Gallatin

Federally Qualified Health Center (FQHC)

Christopher Greater Area Rural Health Planning Corporation
Accessibility: Details Pending (P, EB, IB, PA)

Shawneetown Community Health Center
9525 Gold Hill Rd
Shawneetown, IL 62984
Phone:(618) 269-3815
NPI:1285614867
Website:
https://www.crhpc.org
Cultural Training Completed: No
Hours: [Mon, Tue, Wed, Thu, Fri] 08:00 AM - 05:00 PM
Other Language(s):English
Accessibility: Some Criteria Met (P, EB, IB, PA)

Shawneetown Community Health Center
9525 Gold Hill Rd
Shawneetown, IL 62984
Phone:(618) 269-3815
NPI:1053593533
Website:
https://www.sih.net
Cultural Training Completed: No
Hours: [Mon, Tue, Wed, Thu, Fri] 08:00 AM - 05:00 PM

IL

Gallatin

Federally Qualified Health Center (FQHC)

Shawneetown Community Health Center
Accessibility: Details Pending (P, EB, IB, PA)

Shawneetown Community Health Center
9525 Gold Hill Rd
Shawneetown, IL 62984
Phone:(618) 269-3815
NPI:1073816542
Website:
https://www.crhpc.org/
Cultural Training Completed: No
Hours: [Mon, Tue, Wed, Thu, Fri] 08:00 AM - 05:00 PM
Accessibility: Details Pending (P, EB, IB, PA)

Shawneetown Community Health Center
9525 Gold Hill Rd
Shawneetown, IL 62984
Phone:(618) 269-3815
NPI:1144200825
Website:
https://www.crhpc.org
Cultural Training Completed: No
Hours: [Mon, Tue, Wed, Thu, Fri] 08:00 AM - 05:00 PM
Accessibility: Details Pending (P, EB, IB, PA)

IL

Hardin

Elizabethtown

Federally Qualified Health Center (FQHC)

Hardin County Medical Clinic
IL Rte 146, Building 2
Elizabethtown, IL 62931
Phone:(618) 285-6191
NPI:1710979588
Website:
http://www.chesi.org/
Cultural Training Completed: No
Hours: [Mon, Tue, Wed, Thu, Fri] 08:00 AM - 05:00 PM
Accessibility: Details Pending (P, EB, IB, PA)

Hardin County Medical Clinic
IL Route 146, Bldg 2
Elizabethtown, IL 62931
Phone:(618) 285-6191
NPI:1568454130
Website:
https://www.chesi.org/
Cultural Training Completed: No
Hours: [Mon, Tue, Wed, Thu, Fri] 08:00 AM - 05:00 PM
Other Language(s):English
Accessibility: Some Criteria Met (P, EB, IB, PA)

Hardin County Medical Clinic
1 RR 2

IL

Hardin

Federally Qualified Health Center (FQHC)

Hardin County Medical Clinic
Elizabethtown, IL 62931
Phone:(618) 285-6191
NPI:1568454130
Website: https://www.chesi.org/
Cultural Training Completed: No
Hours: [Mon, Tue, Wed, Thu, Fri] 08:00 AM - 05:00 PM
Accessibility: Details Pending (P, EB, IB, PA)

Jackson

Carbondale

Federally Qualified Health Center (FQHC)

Carbondale Middle School Health Center
1150 E Grand Ave
Rm 183A-183B
Carbondale, IL 62901
Phone:(618) 956-9690
NPI:1841757242
Website: https://www.arlingtonpediatrictherapy.com/
Cultural Training Completed: No
Hours: Mon 08:00 AM - 11:30 AM, [Tue, Wed, Fri] 08:00 AM - 05:00 PM, Thu 08:00 AM - 04:30 PM

IL

Jackson

Federally Qualified Health Center (FQHC)

Carbondale Middle School Health Center
Accessibility: Some Criteria Met (P, EB, IB, PA)

Cedar Court Clinic
1340 Cedar Ct
Carbondale, IL 62901
Phone:(618) 457-7821
NPI:1316939929
Website: https://www.chesi.org/
Cultural Training Completed: No
Hours: [Mon, Tue, Wed, Thu, Fri] 08:00 AM - 05:00 PM
Other Language(s):English
Accessibility: Some Criteria Met (P, EB, IB, PA)

Cedar Court Clinic
1340 Cedar Ct
Carbondale, IL 62901
Phone:(618) 457-7821
NPI:1710979588
Website: http://www.chesi.org/
Cultural Training Completed: No
Hours: [Mon, Tue, Wed, Thu, Fri] 08:00 AM - 05:00 PM
Other Language(s):English
Accessibility: Details Pending (P, EB, IB, PA)

IL

Jackson

Federally Qualified Health Center (FQHC)

Centerstone Of Illinois, Inc
2311 S Illinois Ave
Carbondale, IL 62903
Phone:(855) 608-3560
NPI:1902811714
Website: http://www.willcountyhealth.org/
Cultural Training Completed: No
Hours: [Mon, Tue, Wed, Thu, Fri] 08:00 AM - 05:00 PM
Accessibility: Details Pending (P, EB, IB, PA)

Fcm Fqhc Carbondale
300 W Oak St
Carbondale, IL 62901
Phone:(618) 536-6621
NPI:1437708674
Website: https://www.siumed.org/
Cultural Training Completed: No
Hours: [Mon, Tue, Wed, Thu, Fri] 08:00 AM - 05:00 PM
Other Language(s):English
Accessibility: Some Criteria Met (P, EB, IB, PA)

Lewis School Health Center
801 S Lewis Ln
Rm 153
Carbondale, IL 62901
Phone:(618) 956-9690

IL

Jackson

Federally Qualified Health Center (FQHC)

Lewis School Health Center
NPI:1699232512
Website: https://www.bjcmedicalgroup.org/
Cultural Training Completed: No
Hours: [Mon, Tue, Wed, Thu] 08:00 AM - 05:00 PM, Fri 08:00 AM - 04:00 PM
Accessibility: Some Criteria Met (P, EB, IB, PA)

Parrish Elementary School Health Center
121 N Parrish Ln
Rm 123
Carbondale, IL 62901
Phone:(618) 956-9690
NPI:1487111639
Website: https://www.bjcmedicalgroup.org/
Cultural Training Completed: No
Hours: [Mon, Wed, Thu, Fri] 08:00 AM - 05:00 PM, Tue 08:00 AM - 04:00 PM
Accessibility: Some Criteria Met (P, EB, IB, PA)

SHAWNEE HEALTH CARE, CARBONDALE
400 S Lewis Ln
Carbondale, IL 62901
Phone:(618) 519-9200

IL

Jackson

Federally Qualified Health Center (FQHC)

SHAWNEE HEALTH CARE, CARBONDALE
NPI:1073745345
Website: https://www.shawneehealth.com
Cultural Training Completed: No
Hours: [Mon, Wed, Thu, Fri] 08:00 AM - 05:00 PM, Tue 08:00 AM - 07:00 PM
Other Language(s):English,Spanish
Accessibility: Some Criteria Met (P, EB, IB, PA)

SHAWNEE HEALTH CARE, OBGYN
101 S Wall St
Carbondale, IL 62901
Phone:(618) 519-9200
NPI:1457381774
Website: https://www.shawneehealth.com/
Cultural Training Completed: No
Hours: [Mon, Tue, Wed, Thu, Fri] 08:00 AM - 05:00 PM
Other Language(s):Spanish,English
Accessibility: Some Criteria Met (P, EB, IB, PA)

IL

Jackson

Federally Qualified Health Center (FQHC)

SIU Center for Family Medicine - Care-A-Van
300 W Oak St
Carbondale, IL 62901
Phone:(618) 536-6621
NPI:1568210425
Cultural Training Completed: No
Hours: [Mon, Tue, Wed, Thu, Fri] 08:00 AM - 05:00 PM
Accessibility: Details Pending (P, EB, IB, PA)

Shawnee Health Care, Same Day
404 S Lewis Ln
Carbondale, IL 62901
Phone:(618) 519-9200
NPI:1285185173
Website: http://www.shawneehealth.com
Cultural Training Completed: No
Hours: [Mon, Tue, Wed, Thu, Fri] 08:00 AM - 07:00 PM, Sat 08:00 AM - 05:00 PM, Sun 11:00 AM - 04:00 PM
Other Language(s):English
Accessibility: Some Criteria Met (P, EB, IB, PA)

Solvera Healthcare Center Inc
2250 Reed Station Pkwy
Ste 305

IL

Jackson

Federally Qualified Health Center (FQHC)

Solvera Healthcare Center Inc
Carbondale, IL 62901
Phone:(618) 457-4999
NPI:1144008939
Cultural Training Completed: Yes
Hours: [Mon, Tue, Wed, Thu, Fri] 08:00 AM - 05:00 PM
Accessibility: Details Pending (P, EB, IB, PA)

Southern Illinois Medical Services, NFP
405 W Jackson St
Carbondale, IL 62901
Phone:(618) 549-0721
NPI:1356772834
Website: http://www.hamdardcenter.org
Cultural Training Completed: No
Hours: [Mon, Tue, Wed, Thu, Fri] 08:00 AM - 05:00 PM
Accessibility: Details Pending (P, EB, IB, PA)

Southern Illinois Medical Services, NFP
405 W Jackson St
Carbondale, IL 62901
Phone:(618) 549-0721
NPI:1639159213
Cultural Training Completed: No

IL

Jackson

Federally Qualified Health Center (FQHC)

Southern Illinois Medical Services, NFP
Hours: [Mon, Tue, Wed, Thu, Fri] 08:00 AM - 05:00 PM
Accessibility: Some Criteria Met (P, EB, IB, PA)

Southern Illinois Medical Services-Main St
2601 W Main St
Carbondale, IL 62901
Phone:(618) 549-5361
NPI:1619957297
Website: https://www.crhpc.org
Cultural Training Completed: No
Hours: [Mon, Tue, Wed, Thu, Fri] 08:00 AM - 05:00 PM
Accessibility: Details Pending (P, EB, IB, PA)

Terrier Care
1301 E Walnut St
Rm K107
Carbondale, IL 62901
Phone:(618) 986-9690
NPI:1326079245
Website: http://www.shawneehealth.com
Cultural Training Completed: No
Hours: [Mon, Tue, Wed, Thu, Fri] 08:00 AM - 04:30 PM

IL

Jackson

Federally Qualified Health Center (FQHC)

Terrier Care
Accessibility: Some Criteria Met (P, EB, IB, PA)

Thomas Elementary School Health Center
1025 N Wall St
Rm 102
Carbondale, IL 62901
Phone:(618) 956-9690
NPI:1053878967
Website: https://care.advocatehealth.com
Cultural Training Completed: No
Hours: Mon 08:00 AM - 04:00 PM, [Tue, Wed, Thu, Fri] 08:00 AM - 05:00 PM
Accessibility: Some Criteria Met (P, EB, IB, PA)

Murphysboro

Federally Qualified Health Center (FQHC)

Shawnee Health Care Pharmacy
7 S Hospital Dr
Murphysboro, IL 62966
Phone:(618) 519-9200
NPI:1245260645
Website: https://www.shawneehealth.com
Cultural Training Completed: No

IL

Jackson

Federally Qualified Health Center (FQHC)

Shawnee Health Care Pharmacy
Hours: [Mon, Tue, Wed, Thu, Fri] 08:00 AM - 05:00 PM
Accessibility: Some Criteria Met (P, EB, IB, PA)

Jefferson

Mount Vernon

Federally Qualified Health Center (FQHC)

Christopher Greater Area Rural Health Planning Corporation
2920 Veterans Memorial Dr
Mount Vernon, IL 62864
Phone:(618) 244-6544
Website: https://www.crhpc.org/
Cultural Training Completed: No
Hours: [Mon, Tue, Wed, Thu, Fri] 08:00 AM - 05:00 PM
Other Language(s):English
Accessibility: Details Pending (P, EB, IB, PA)

Christopher Rural Health Planning Corp
2920 Veterans Memorial Dr
Mount Vernon, IL 62864
Phone:(618) 244-6544

IL

Jefferson

Federally Qualified Health Center (FQHC)

Christopher Rural Health Planning Corp
NPI:1134161805
Website: https://www.crhpc.org
Cultural Training Completed: Yes
Hours: [Mon, Tue, Wed, Thu, Fri] 08:00 AM - 05:00 PM
Accessibility: Some Criteria Met (P, EB, IB, PA)

Comprehensive Therapeutics LTD
1033 S 42nd St
Mount Vernon, IL 62864
Phone:(864) 244-3626
NPI:1932193224
Website: www.chcqca.org
Cultural Training Completed: No
Hours: [Mon, Tue, Wed, Thu, Fri, Sat] 08:00 AM - 05:00 PM
Accessibility: Details Pending (P, EB, IB, PA)

Mt Vernon Community Health (FQHC)
2920 Veterans Memorial Dr
Mount Vernon, IL 62864
Phone:(618) 244-6544
NPI:1871867507

IL

Jefferson

Federally Qualified Health Center (FQHC)

Mt Vernon Community Health (FQHC)
Website: https://www.crhpc.org/
Cultural Training Completed: No
Hours: [Mon, Tue, Wed, Thu, Fri] 08:00 AM - 05:00 PM
Accessibility: Details Pending (P, EB, IB, PA)

Mt Vernon Community Health Center
2920 Veterans Memorial Dr
Mount Vernon, IL 62864
Phone:(618) 244-6544
NPI:1134161805
Website: https://www.crhpc.org
Cultural Training Completed: No
Hours: [Mon, Tue, Wed, Thu, Fri] 08:00 AM - 05:00 PM
Other Language(s):English
Accessibility: Some Criteria Met (P, EB, IB, PA)

Mt Vernon Community Health Center
2920 Veterans Memorial Dr

IL

Jefferson

Federally Qualified Health Center (FQHC)

Mt Vernon Community Health Center
Mount Vernon, IL 62864
Phone:(618) 244-6544
NPI:1144200825
Website: https://www.crhpc.org
Cultural Training Completed: No
Hours: [Mon, Tue, Wed, Thu, Fri] 08:00 AM - 05:00 PM
Accessibility: Details Pending (P, EB, IB, PA)

Mt Vernon Community Health Center
2920 Veterans Memorial Dr
Mount Vernon, IL 62864
Phone:(618) 244-6544
NPI:1619957297
Website: https://www.crhpc.org
Cultural Training Completed: No
Hours: [Mon, Tue, Wed, Thu, Fri] 08:00 AM - 05:00 PM
Accessibility: Details Pending (P, EB, IB, PA)

IL

Jefferson

Federally Qualified Health Center (FQHC)

Mt Vernon Community Health Center
2920 Veterans Memorial Dr
Mount Vernon, IL 62864
Phone:(618) 244-6544
NPI:1528048105
Website: https://www.crhpc.org
Cultural Training Completed: No
Hours: [Mon, Tue, Wed, Thu, Fri] 08:00 AM - 05:00 PM
Accessibility: Details Pending (P, EB, IB, PA)

Mt Vernon Community Health Center
2920 Veterans Memorial Dr
Mount Vernon, IL 62864
Phone:(618) 244-6544
NPI:1902170632
Website: https://www.crhpc.org
Cultural Training Completed: No
Hours: [Mon, Tue, Wed, Thu, Fri] 08:00 AM - 05:00 PM
Accessibility: Details Pending (P, EB, IB, PA)

IL

Jefferson

Federally Qualified Health Center (FQHC)

Mt Vernon Community Health Center
2920 Veterans Memorial Dr
Mount Vernon, IL 62864
Phone:(618) 244-6544
NPI:1073816542
Website: https://www.crhpc.org/
Cultural Training Completed: No
Hours: [Mon, Tue, Wed, Thu, Fri] 08:00 AM - 05:00 PM
Accessibility: Details Pending (P, EB, IB, PA)

Mt.Vernon Health and Wellness Center
4117 S Water Tower Pl Ste D
Mount Vernon, IL 62864
Phone:(618) 242-4848
Website: https://www.crhpc.org/
Cultural Training Completed: No
Hours: [Mon, Tue, Wed, Thu, Fri] 07:00 AM - 05:00 PM
Accessibility: Details Pending (P, EB, IB, PA)

IL

Johnson

Goreville

Federally Qualified Health Center (FQHC)

Goreville Medical Center
400 S Broadway
Goreville, IL 62939
Phone:(618) 995-1002
NPI:1982666384
Website: https://www.ruralhealthinc.org
Cultural Training Completed: No
Hours: [Mon, Tue, Wed, Thu, Fri] 08:00 AM - 05:00 PM
Accessibility: Details Pending (P, EB, IB, PA)

Rural Health Inc.
211 N Broadway
Goreville, IL 62939
Phone:(618) 995-1002
NPI:1932263332
Website: https://www.ruralhealthinc.org
Cultural Training Completed: No
Hours: [Mon, Tue, Wed, Thu, Fri] 08:00 AM - 05:00 PM
Accessibility: Details Pending (P, EB, IB, PA)

Rural Health Inc.
211 N Broadway
Goreville, IL 62939
Phone:(618) 995-1002
NPI:1962763045

IL

Johnson

Federally Qualified Health Center (FQHC)

Rural Health Inc.
Website: https://wustl.edu/
Cultural Training Completed: No
Hours: [Mon, Wed, Thu, Fri] 08:30 AM - 05:00 PM, Tue 08:30 AM - 07:00 PM, Sat 08:00 AM - 02:00 PM
Accessibility: Some Criteria Met (P, EB, IB, PA)

Rural Health, Inc.
211 N Broadway
Goreville, IL 62939
Phone:(618) 995-1002
NPI:1982666384
Website: https://www.ruralhealthinc.org
Cultural Training Completed: No
Hours: [Mon, Tue, Wed, Thu, Fri] 08:00 AM - 05:00 PM
Accessibility: Details Pending (P, EB, IB, PA)

Vienna

Federally Qualified Health Center (FQHC)

803 N 1st St
Vienna, IL 62995
Phone:(618) 658-2811
NPI:1750836490

IL

Johnson

Federally Qualified Health Center (FQHC)

Website: https://www.ruralhealthinc.org
Cultural Training Completed: No
Hours: [Mon, Tue, Wed, Thu, Fri] 08:00 AM - 05:00 PM
Other Language(s):English
Accessibility: Details Pending (P, EB, IB, PA)

Rural Health, Inc.
803 N 1st St
Vienna, IL 62995
Phone:(618) 658-2439
NPI:1932263332
Website: https://www.ruralhealthinc.org
Cultural Training Completed: No
Hours: [Mon, Wed, Thu, Fri] 08:30 AM - 05:00 PM, Tue 08:30 AM - 08:00 PM
Accessibility: Some Criteria Met (P, EB, IB, PA)

803 N 1st St
Vienna, IL 62995
Phone:(618) 658-2811
NPI:1982666384
Website: https://www.ruralhealthinc.org

IL

Johnson

Federally Qualified Health Center (FQHC)

Cultural Training Completed: No
Hours: [Mon, Tue, Wed, Thu, Fri] 08:00 AM - 05:00 PM
Accessibility: Details Pending (P, EB, IB, PA)

Rural Health, Inc.
803 N 1st St
Vienna, IL 62995
Phone:(618) 658-2439
NPI:1962763045
Website: https://wustl.edu/
Cultural Training Completed: No
Hours: [Mon, Tue, Wed, Thu, Fri] 08:00 AM - 05:00 PM
Accessibility: Some Criteria Met (P, EB, IB, PA)

Madison

Alton

Federally Qualified Health Center (FQHC)

Centerstone of Illinois, Inc
2615 Edwards St
Alton, IL 62002
Phone:(618) 462-2331
NPI:1538444906
Website: https://www.chestnutfamilyhealth.org/
Cultural Training Completed: No

IL

Madison

Federally Qualified Health Center (FQHC)

Centerstone of Illinois, Inc
Hours: [Mon, Tue, Wed, Thu, Fri] 08:00 AM - 05:00 PM
Other Language(s):English
Accessibility: Details Pending (P, EB, IB, PA)

Internal Medicine Specialists Ltd.
815 E 5th St
Alton, IL 62002
Phone:(618) 463-5150
NPI:1942510508
Website: https://www.sihf.org
Cultural Training Completed: No
Hours: [Mon, Tue, Wed, Thu, Fri] 08:00 AM - 05:00 PM
Other Language(s):English
Accessibility: Details Pending (P, EB, IB, PA)

National Medical Partners PA
3490 Humbert Rd
Alton, IL 62002
Phone:(618) 465-2626
NPI:1942510508
Website: https://www.sihf.org
Cultural Training Completed: No

IL

Madison

Federally Qualified Health Center (FQHC)

National Medical Partners PA
Hours: [Mon, Tue, Wed, Thu, Fri] 08:00 AM - 05:00 PM
Accessibility: Details Pending (P, EB, IB, PA)

SIHF HEALTHCARE CENTRAL ALTON
2615 Edwards St
Alton, IL 62002
Phone:(618) 332-0953
NPI:1235430323
Website: https://www.sihf.org/
Cultural Training Completed: No
Hours: [Mon, Tue, Wed, Thu, Fri] 08:00 AM - 05:00 PM
Other Language(s):English
Accessibility: Some Criteria Met (P, EB, IB, PA)

SIHF Healthcare
2615 Edwards St
Ste 171
Alton, IL 62002
Phone:(618) 462-4342
NPI:1174688501
Website: https://www.sihf.org/
Cultural Training Completed: No
Hours: [Mon, Tue, Wed, Thu] 08:00 AM - 05:00 PM, Fri 08:00 AM - 04:30 PM

IL

Madison

Federally Qualified Health Center (FQHC)

SIHF Healthcare
Accessibility: Some Criteria Met (P, EB, IB, PA)

SIHF Healthcare - Alton
4 Memorial Dr
Alton, IL 62002
Phone:(618) 463-5905
NPI:1376589226
Website: https://www.sihf.org/
Cultural Training Completed: No
Hours: [Mon, Tue, Wed, Thu, Fri] 08:00 AM - 05:00 PM
Accessibility: Details Pending (P, EB, IB, PA)

SIHF Healthcare - Alton Circle
2 Saint Anthonys Way
Ste 101
Alton, IL 62002
Phone:(618) 463-0689
NPI:1174688501
Website: https://www.sihf.org/
Cultural Training Completed: No
Hours: [Mon, Tue, Wed, Thu, Fri] 08:00 AM - 05:00 PM
Accessibility: Details Pending (P, EB, IB, PA)

SIHF Healthcare - Alton School Based
4200 Humbert Rd

IL

Madison

Federally Qualified Health Center (FQHC)

SIHF Healthcare - Alton School Based
Alton, IL 62002
Phone:(618) 208-8574
NPI:1063214187
Cultural Training Completed: No
Hours: [Mon, Tue, Wed, Thu, Fri] 08:00 AM - 05:00 PM
Accessibility: Details Pending (P, EB, IB, PA)

SIHF Healthcare - Jackie Joyner Kersee Community C.
101 Jackie Joyner Kersee Cir
Alton, IL 62002
Phone:(618) 215-1960
NPI:1548156656
Cultural Training Completed: No
Hours: [Mon, Tue, Wed, Thu, Fri] 08:00 AM - 05:00 PM
Accessibility: Details Pending (P, EB, IB, PA)

SIHF Healthcare Alton Circle
2 Saint Anthonys Way
Ste 101
Alton, IL 62002
Phone:(618) 463-0689
NPI:1427749845
Cultural Training Completed: No

IL

Madison

Federally Qualified Health Center (FQHC)

SIHF Healthcare Alton Circle
Hours: [Mon, Tue, Wed, Thu, Fri] 08:00 AM - 05:00 PM
Accessibility: Details Pending (P, EB, IB, PA)

SIHF Healthcare Central Alton
2615 Edwards St
Ste 171
Alton, IL 62002
Phone:(618) 462-4342
NPI:1942510508
Website: https://www.sihf.org
Cultural Training Completed: No
Hours: [Mon, Tue, Wed, Thu, Fri] 08:00 AM - 05:00 PM
Other Language(s):English
Accessibility: Details Pending (P, EB, IB, PA)

SIHF Healthcare Central Alton
2615 Edwards St
Ste 171
Alton, IL 62002
Phone:(618) 462-4342
NPI:1235430323
Website: https://www.sihf.org/
Cultural Training Completed: No

IL

Madison

Federally Qualified Health Center (FQHC)

SIHF Healthcare Central Alton
Hours: [Mon, Tue, Wed, Thu, Fri] 08:00 AM - 05:00 PM
Accessibility: Some Criteria Met (P, EB, IB, PA)

Southern Illinois Healthcare Foundations Inc Alton Health Center
4 Memorial Dr
Ste 210
Alton, IL 62002
Phone:(618) 463-5905
NPI:1942510508
Website: https://www.sihf.org
Cultural Training Completed: No
Hours: [Mon, Tue, Wed, Thu, Fri] 08:00 AM - 05:00 PM
Accessibility: Details Pending (P, EB, IB, PA)

Southern Illinois Healthcare Foundations Inc Alton Health Center
4 Memorial Dr
Ste 210
Alton, IL 62002
Phone:(618) 463-5905
NPI:1174688501
Website: https://www.sihf.org/
Cultural Training Completed: No

IL

Madison

Federally Qualified Health Center (FQHC)

Southern Illinois Healthcare Foundations Inc Alton Health Center
Hours: [Mon, Tue, Wed, Thu, Fri] 08:00 AM - 05:00 PM
Other Language(s):English
Accessibility: Details Pending (P, EB, IB, PA)

Southern Illinois Healthcare Foundations Inc Alton Health Center
4 Memorial Dr
Ste 210
Alton, IL 62002
Phone:(618) 463-0689
NPI:1376589226
Website: https://www.sihf.org/
Cultural Training Completed: No
Hours: [Mon, Tue, Wed, Thu, Fri] 08:00 AM - 05:00 PM
Accessibility: Some Criteria Met (P, EB, IB, PA)

Collinsville

Federally Qualified Health Center (FQHC)

SIHF Collinsville School Based Health Center
9649 Collinsville Rd
Collinsville, IL 62234

IL

Madison

Federally Qualified Health Center (FQHC)

SIHF Collinsville School Based Health Center
Phone:(618) 343-2100
NPI:1174688501
Website: https://www.sihf.org/
Cultural Training Completed: No
Hours: [Mon, Tue, Thu, Fri] 08:00 AM - 05:00 PM, Wed 09:00 AM - 05:00 PM
Accessibility: Some Criteria Met (P, EB, IB, PA)

SIHF Collinsville School Based Health Center
9649 Collinsville Rd
Collinsville, IL 62234
Phone:(618) 337-6039
NPI:1790455103
Cultural Training Completed: No
Hours: [Mon, Tue, Wed, Thu, Fri] 08:00 AM - 05:00 PM
Accessibility: Some Criteria Met (P, EB, IB, PA)

SIHF HEALTHCARE CENTRAL ALTON
2615 Edwards St
Ste 171
Collinsville, IL 62234
Phone:(618) 462-4342
NPI:1235430323
Website: https://www.sihf.org/

IL

Madison

Federally Qualified Health Center (FQHC)

SIHF HEALTHCARE CENTRAL ALTON
Cultural Training Completed: No
Hours: [Mon, Tue, Wed, Thu, Fri] 08:00 AM - 05:00 PM
Accessibility: Some Criteria Met (P, EB, IB, PA)

Southern Illinois Healthcare Foundations Inc Central Collins
1215 Vandalia St
Collinsville, IL 62234
Phone:(618) 343-6015
NPI:1942510508
Website: https://www.sihf.org
Cultural Training Completed: No
Hours: [Mon, Tue, Wed, Thu, Fri] 08:00 AM - 05:00 PM
Accessibility: Details Pending (P, EB, IB, PA)

Southern Illinois Healthcare Foundations Inc Central Collins
1215 Vandalia St
Collinsville, IL 62234
Phone:(618) 343-6015
NPI:1750530424
Website: https://www.sihf.org/
Cultural Training Completed: No

IL

Madison

Federally Qualified Health Center (FQHC)

Southern Illinois Healthcare Foundations Inc Central Collins
Hours: [Mon, Tue, Wed, Thu, Fri] 08:00 AM - 05:00 PM
Other Language(s):Spanish
Accessibility: Details Pending (P, EB, IB, PA)

East Alton

Federally Qualified Health Center (FQHC)

SIHF Healthcare - Bethalto II
2 Terminal Dr
Ste 4B
East Alton, IL 62024
Phone:(618) 258-0485
NPI:1962234070
Cultural Training Completed: No
Hours: [Mon, Tue, Wed, Thu, Fri] 08:00 AM - 05:00 PM
Accessibility: Some Criteria Met (P, EB, IB, PA)

Southern Illinois Healthcare Foundation, Inc.
2 Terminal Dr
Ste 4B
East Alton, IL 62024
Phone:(618) 216-8127
NPI:1942510508

IL

Madison

Federally Qualified Health Center (FQHC)

Southern Illinois Healthcare Foundation, Inc.
Website: https://www.sihf.org
Cultural Training Completed: No
Hours: [Mon, Tue, Wed, Thu, Fri] 08:00 AM - 05:00 PM
Accessibility: Details Pending (P, EB, IB, PA)

Southern Illinois Healthcare Foundation, Inc.
2 Terminal Dr
Ste 4B
East Alton, IL 62024
Phone:(618) 259-1419
NPI:1487719860
Website: https://www.sihf.org/
Cultural Training Completed: No
Hours: [Mon, Tue, Wed, Thu, Fri] 08:00 AM - 05:00 PM
Accessibility: Details Pending (P, EB, IB, PA)

Southern Illinois Healthcare Foundations Inc Bethalto Health Center
2 Terminal Dr
Ste 8
East Alton, IL 62024
Phone:(618) 259-0365
NPI:1487719860

IL

Madison

Federally Qualified Health Center (FQHC)

Southern Illinois Healthcare Foundations Inc Bethalto Health Center
Website: https://www.sihf.org/
Cultural Training Completed: No
Hours: [Mon, Tue, Wed, Thu, Fri] 07:00 AM - 05:30 PM
Other Language(s):English
Accessibility: Some Criteria Met (P, EB, IB, PA)

Glen Carbon

Federally Qualified Health Center (FQHC)

SIHF Healthcare - Glen Carbon
4230 S State Route 159
Glen Carbon, IL 62034
Phone:(618) 391-9443
NPI:1174688501
Website: https://www.sihf.org/
Cultural Training Completed: No
Hours: [Mon, Thu] 09:00 AM - 03:15 PM, [Tue, Wed, Fri] 08:00 AM - 05:00 PM
Accessibility: Some Criteria Met (P, EB, IB, PA)

SIHF Healthcare - Glen Carbon
4230 S State Route 159

IL

Madison

Federally Qualified Health Center (FQHC)

SIHF Healthcare - Glen Carbon
Glen Carbon, IL 62034
Phone:(618) 391-9443
NPI:1790548782
Cultural Training Completed: No
Hours: [Mon, Thu] 09:00 AM - 03:15 PM, [Tue, Wed] 08:00 AM - 05:00 PM, Fri 09:00 AM - 11:45 AM
Accessibility: Some Criteria Met (P, EB, IB, PA)

Sigma Haggerty Medical PA
400 S Station Rd
Glen Carbon, IL 62034
Phone:(618) 288-5014
NPI:1942510508
Website: https://www.sihf.org
Cultural Training Completed: No
Hours: [Mon, Tue, Wed, Thu, Fri] 08:00 AM - 05:00 PM
Accessibility: Details Pending (P, EB, IB, PA)

Granite City

Federally Qualified Health Center (FQHC)

Chestnut Health Systems Inc
50 Northgate Industrial Dr
Granite City, IL 62040

IL

Madison

Federally Qualified Health Center (FQHC)

Chestnut Health Systems Inc
Phone:(618) 512-1919
NPI:1235453309
Website: https://www.lakecountyil.gov
Cultural Training Completed: No
Hours: [Mon, Tue, Wed, Thu, Fri] 08:00 AM - 05:00 PM
Other Language(s):Polish,Cantonese,Russian,Haitian,Spanish,Portuguese,Tagalog,French,American Sign Language,Arabic,Mandarin,Italian,Korean,Hindi,Japanese,Vietnamese,German,English
Accessibility: Some Criteria Met (P, EB, IB, PA)

Chestnut Health Systems Inc
50 Northgate Industrial Dr
Granite City, IL 62040
Phone:(847) 360-9800
NPI:1538444906
Website: https://www.chestnutfamilyhealth.org/
Cultural Training Completed: No
Hours: [Mon, Tue, Wed, Thu, Fri] 08:00 AM - 05:00 PM

IL

Madison

Federally Qualified Health Center (FQHC)

Chestnut Health Systems Inc
Other Language(s):English
Accessibility: Details Pending (P, EB, IB, PA)

Chestnut Health Systems, Inc
50 North Industrial Drive
Granite City, IL 62040
Phone:(618) 512-1919
NPI:1326417080
Website: http://www.chestnut.org/
Cultural Training Completed: No
Hours: [Mon, Tue, Wed, Thu, Fri] 08:00 AM - 05:00 PM
Other Language(s):English
Accessibility: Some Criteria Met (P, EB, IB, PA)

Chestnut Health Sytems, Inc
50 Northgate Industrial Dr
Granite City, IL 62040
Phone:(618) 512-1919
NPI:1326417080
Website: http://www.chestnut.org/
Cultural Training Completed: No

IL

Madison

Federally Qualified Health Center (FQHC)

Chestnut Health Sytems, Inc
Hours: [Mon, Tue, Wed, Thu, Fri] 08:00 AM - 05:00 PM
Accessibility: Details Pending (P, EB, IB, PA)

Hope Clinic for Women Ltd
1602 21st St
Granite City, IL 62040
Phone:(618) 451-5722
NPI:1942510508
Website: https://www.sihf.org
Cultural Training Completed: No
Hours: [Mon, Tue, Wed, Thu, Fri] 08:00 AM - 05:00 PM
Accessibility: Details Pending (P, EB, IB, PA)

SIHF Healthcare - Granite City
2166 Madison Ave
Granite City, IL 62040
Phone:(618) 452-4969
NPI:1942510508
Website: https://www.sihf.org
Cultural Training Completed: No
Hours: [Mon, Tue, Wed, Thu, Fri] 08:00 AM - 05:00 PM
Accessibility: Details Pending (P, EB, IB, PA)

IL

Madison

Federally Qualified Health Center (FQHC)

SIHF Healthcare - Granite City
2166 Madison Ave
Granite City, IL 62040
Phone:(618) 452-3301
NPI:1326392747
Website: https://www.sihf.org
Cultural Training Completed: No
Hours: [Mon, Tue, Wed, Thu, Fri] 08:00 AM - 05:00 PM
Accessibility: Some Criteria Met (P, EB, IB, PA)

Maryville

Federally Qualified Health Center (FQHC)

Chestnut Health Systems Inc
2148 Vadalabene Dr
Maryville, IL 62062
Phone:(888) 924-3786
NPI:1235453309
Website: https://www.lakecountyil.gov
Cultural Training Completed: No
Hours: [Mon, Tue, Wed, Thu, Fri] 08:00 AM - 05:00 PM
Other Language(s):Spanish,French,Korean,Japanese,American Sign Language,Portuguese,German,Italian,Haitian,Ru

IL

Madison

Federally Qualified Health Center (FQHC)

Chestnut Health Systems Inc
ssian,Tagalog,Polish,Arabic,Hindi,Mandarin,Cantonese,Vietnamese,English
Accessibility: Some Criteria Met (P, EB, IB, PA)

Chestnut Health Systems Inc
2148 Vadalabene Dr
Maryville, IL 62062
Phone:(888) 924-3786
NPI:1538444906
Website: https://www.chestnutfamilyhealth.org/
Cultural Training Completed: No
Hours: [Mon, Tue, Wed, Thu, Fri] 08:00 AM - 05:00 PM
Other Language(s):English
Accessibility: Details Pending (P, EB, IB, PA)

Chestnut Health Systems, Inc
2148 Vadalabene Dr
Maryville, IL 62062
Phone:(618) 877-4420
NPI:1467174177
Cultural Training Completed: No
Hours: [Mon, Tue, Wed, Thu, Fri] 08:00 AM - 05:00 PM

IL

Madison

Federally Qualified Health Center (FQHC)

Chestnut Health Systems, Inc
Accessibility: Details Pending (P, EB, IB, PA)

Roxana

Federally Qualified Health Center (FQHC)

SIHF Healthcare
401 Chaffer Ave
Roxana, IL 62084
Phone:(618) 578-5707
NPI:1376589226
Website: https://www.sihf.org/
Cultural Training Completed: No
Hours: [Mon, Tue, Wed, Thu] 08:00 AM - 05:00 PM, Fri 07:00 AM - 05:00 PM
Accessibility: Details Pending (P, EB, IB, PA)

SIHF Healthcare - Roxana School
401 Chaffer Ave
Roxana, IL 62084
Phone:(618) 578-5707
NPI:1174688501
Website: https://www.sihf.org/
Cultural Training Completed: No
Hours: [Mon, Tue, Wed, Thu, Fri] 08:00 AM - 05:00 PM

IL

Madison

Federally Qualified Health Center (FQHC)

SIHF Healthcare - Roxana School
Accessibility: Details Pending (P, EB, IB, PA)

Marion

Centralia

Federally Qualified Health Center (FQHC)

Comprehensive Therapeutics LTD
2049 E McCord St
Centralia, IL 62801
Phone:(864) 244-3626
NPI:1932193224
Website: www.chcqca.org
Cultural Training Completed: No
Hours: [Mon, Tue, Wed, Thu, Fri] 08:00 AM - 05:00 PM
Accessibility: Details Pending (P, EB, IB, PA)

Salem

Federally Qualified Health Center (FQHC)

Southern Illinois Healthcare Foundation, Inc.
1275 Hawthorn Rd
Salem, IL 62881
Phone:(618) 548-4545
NPI:1942510508
Website: https://www.sihf.org

IL

Marion

Federally Qualified Health Center (FQHC)

Southern Illinois Healthcare Foundation, Inc.
Cultural Training Completed: No
Hours: [Mon, Tue, Wed, Thu, Fri] 08:00 AM - 05:00 PM
Accessibility: Details Pending (P, EB, IB, PA)

Southern Illinois Healthcare Foundation, Inc.
1275 Hawthorn Rd
Salem, IL 62881
Phone:(618) 548-4545
NPI:1376588848
Website: https://www.sihf.org
Cultural Training Completed: No
Hours: [Mon, Tue, Wed, Thu, Fri] 08:00 AM - 05:00 PM
Other Language(s):Spanish
Accessibility: Some Criteria Met (P, EB, IB, PA)

Massac

Metropolis

Federally Qualified Health Center (FQHC)

1003 E 5th St
Metropolis, IL 62960
Phone:(618) 524-7499
NPI:1750836490

IL

Massac

Federally Qualified Health Center (FQHC)

Website: https://www.ruralhealthinc.org
Cultural Training Completed: No
Hours: [Mon, Wed, Thu, Fri] 08:30 AM - 05:00 PM, Tue 08:30 AM - 07:00 PM
Other Language(s):English
Accessibility: Some Criteria Met (P, EB, IB, PA)

Rural Health Inc.
1003 E 5th St
Metropolis, IL 62960
Phone:(618) 524-7499
NPI:1932263332
Website: https://www.ruralhealthinc.org
Cultural Training Completed: No
Hours: [Mon, Tue, Wed, Thu, Fri] 08:00 AM - 05:00 PM
Accessibility: Some Criteria Met (P, EB, IB, PA)

Rural Health Inc.
1003 E 5th St
Metropolis, IL 62960
Phone:(618) 524-7499
NPI:1982666384
Website: https://www.ruralhealthinc.org

IL

Massac

Federally Qualified Health Center (FQHC)

Rural Health Inc.
Cultural Training Completed: No
Hours: [Mon, Tue, Wed, Thu, Fri] 08:00 AM - 05:00 PM
Accessibility: Details Pending (P, EB, IB, PA)

Monroe

Waterloo

Federally Qualified Health Center (FQHC)

Southern Illinois Healthcare Foundation, dba SIHF Healthcare
509 Hamacher St
Ste 201
Waterloo, IL 62298
Phone:(618) 405-5006
NPI:1821813247
Cultural Training Completed: Yes
Hours: [Mon, Tue, Wed, Thu, Fri] 08:00 AM - 05:00 PM
Accessibility: Some Criteria Met (P, EB, IB, PA)

IL

Perry

Du Quoin

Federally Qualified Health Center (FQHC)

CHRPC Comprehensive Behavioral Health Services
119 Gas Plant Rd
Du Quoin, IL 62832
Phone:(618) 790-2146
NPI:1154078673
Cultural Training Completed: Yes
Hours: [Mon, Tue, Wed, Thu, Fri] 08:00 AM - 05:00 PM
Accessibility: Some Criteria Met (P, EB, IB, PA)

Christopher Greater Area Rural Health Planning Corporation
1564 S Washington St
Du Quoin, IL 62832
Phone:(217) 876-2400
Website: https://www.crhpc.org/
Cultural Training Completed: No
Hours: [Mon, Tue, Wed, Thu, Fri] 08:00 AM - 05:00 PM
Other Language(s):English
Accessibility: Details Pending (P, EB, IB, PA)

Rea Clinic Of Du Quoin
1564 S Washington St
Du Quoin, IL 62832
Phone:(618) 542-8702

IL

Perry

Federally Qualified Health Center (FQHC)

Rea Clinic Of Du Quoin
NPI:1134161805
Website: https://www.crhpc.org
Cultural Training Completed: No
Hours: [Mon, Tue, Wed, Thu, Fri] 08:00 AM - 05:00 PM
Accessibility: Details Pending (P, EB, IB, PA)

Rea Clinic Of Du Quoin
1564 S Washington St
Du Quoin, IL 62832
Phone:(618) 542-8702
NPI:1144200825
Website: https://www.crhpc.org
Cultural Training Completed: No
Hours: [Mon, Tue, Wed, Thu, Fri] 08:00 AM - 05:00 PM
Accessibility: Details Pending (P, EB, IB, PA)

Rea Clinic Of Du Quoin
1564 S Washington St
Du Quoin, IL 62832
Phone:(800) 408-7351
NPI:1619957297
Website: https://www.crhpc.org
Cultural Training Completed: No

IL

Perry

Federally Qualified Health Center (FQHC)

Rea Clinic Of Du Quoin
Hours: [Mon, Tue, Wed, Thu, Fri] 08:00 AM - 05:00 PM
Accessibility: Some Criteria Met (P, EB, IB, PA)

Rea Clinic Of Du Quoin
1564 S Washington St
Du Quoin, IL 62832
Phone:(618) 542-8702
NPI:1073816542
Website: https://www.crhpc.org/
Cultural Training Completed: No
Hours: [Mon, Tue, Wed, Thu, Fri] 08:00 AM - 05:00 PM
Accessibility: Details Pending (P, EB, IB, PA)

Pope

Golconda

Federally Qualified Health Center (FQHC)

Pope County Clinic
217 S Adams St
Golconda, IL 62938
Phone:(618) 683-3781
NPI:1710979588
Website: http://www.chesi.org/
Cultural Training Completed: No

IL

Pope

Federally Qualified Health Center (FQHC)

Pope County Clinic
Hours: [Mon, Tue, Wed, Thu, Fri] 08:00 AM - 05:00 PM
Accessibility: Details Pending (P, EB, IB, PA)

Pope County Medical Clinic
217 S Adams St
Golconda, IL 62938
Phone:(618) 683-3781
NPI:1275525735
Website: https://www.chesi.org/
Cultural Training Completed: No
Hours: [Mon, Tue, Wed, Thu, Fri] 08:00 AM - 05:00 PM
Other Language(s):English
Accessibility: Some Criteria Met (P, EB, IB, PA)

Pulaski

Pulaski

Federally Qualified Health Center (FQHC)

Pulaski Clinic
100 Market St
Pulaski, IL 62976
Phone:(618) 342-6767
NPI:1710979588
Website: http://www.chesi.org/
Cultural Training Completed: No

IL

Pulaski

Federally Qualified Health Center (FQHC)

Pulaski Clinic
Hours: [Mon, Tue, Wed, Thu, Fri] 08:00 AM - 05:00 PM
Accessibility: Details Pending (P, EB, IB, PA)

Pulaski Clinic
100 Market St
Pulaski, IL 62976
Phone:(618) 342-6767
NPI:1063404523
Website: https://www.chesi.org/
Cultural Training Completed: No
Hours: [Mon, Tue, Wed, Thu, Fri] 08:00 AM - 05:00 PM
Other Language(s):English
Accessibility: Some Criteria Met (P, EB, IB, PA)

Randolph

Red Bud

Federally Qualified Health Center (FQHC)

SIHF Healthcare
824 Locust St
Red Bud, IL 62278
Phone:(618) 282-6656
NPI:1174688501
Website: https://www.sihf.org/
Cultural Training Completed: No
Hours: [Mon, Tue, Thu, Fri] 08:00 AM - 05:00

IL

Randolph

Federally Qualified Health Center (FQHC)

SIHF Healthcare
PM, Wed 09:00 AM - 05:00 PM
Accessibility: Some Criteria Met (P, EB, IB, PA)

Southern Illinois Dermatology
325 Spring St
Red Bud, IL 62278
Phone:(618) 942-3344
NPI:1942510508
Website: https://www.sihf.org
Cultural Training Completed: No
Hours: [Mon, Tue, Wed, Thu, Fri] 08:00 AM - 05:00 PM
Accessibility: Details Pending (P, EB, IB, PA)

Southern Illinois Healthcare Foundation, Inc Red Bud Health Center
824 Locust St
Red Bud, IL 62278
Phone:(618) 282-6656
NPI:1033573183
Website: https://www.sihf.org/
Cultural Training Completed: No
Hours: [Mon, Tue, Thu, Fri] 09:00 AM - 05:00 PM, Wed 08:00 AM - 05:00 PM
Other Language(s):English

IL

Randolph

Federally Qualified Health Center (FQHC)

Southern Illinois Healthcare Foundation, Inc Red Bud Health Center
Accessibility: Some Criteria Met (I P, I EB, I IB, I PA)

Southern Illinois Healthcare Foundation, Inc Red Bud Health Center
824 Locust St
Red Bud, IL 62278
Phone:(618) 282-6656
NPI:1942510508
Website: https://www.sihf.org
Cultural Training Completed: No
Hours: [Mon, Tue, Wed, Thu, Fri] 08:00 AM - 05:00 PM
Accessibility: Details Pending (P P, P EB, P IB, P PA)

Steeleville

Federally Qualified Health Center (FQHC)

Southern Illinois Dermatology
101 E Broadway
Steeleville, IL 62288
Phone:(618) 965-5300
NPI:1942510508
Website: https://www.sihf.org
Cultural Training Completed: No

IL

Randolph

Federally Qualified Health Center (FQHC)

Southern Illinois Dermatology
Hours: [Mon, Tue, Wed, Thu, Fri] 08:00 AM - 05:00 PM
Accessibility: Details Pending (P P, P EB, P IB, P PA)

Richland

Olney

Federally Qualified Health Center (FQHC)

SIHF Healthcare Olney
1120 N East St
Olney, IL 62450
Phone:(618) 395-5222
NPI:1942510508
Website: https://www.sihf.org
Cultural Training Completed: No
Hours: [Mon, Tue, Wed, Thu, Fri] 08:00 AM - 05:00 PM
Accessibility: Details Pending (P P, P EB, P IB, P PA)

SIHF Weber Medical Clinic
1120 N East St
Olney, IL 62450
Phone:(618) 395-5222
NPI:1679844468
Website: http://www.sihf.org/
Cultural Training Completed: No

IL

Richland

Federally Qualified Health Center (FQHC)

SIHF Weber Medical Clinic
Hours: [Mon, Tue, Wed, Thu, Fri] 08:00 AM - 05:00 PM
Accessibility: Some Criteria Met (I P, I EB, I IB, I PA)

Saint Clair

Belleville

Federally Qualified Health Center (FQHC)

Chestnut Health Systems Inc
12 N 64th St
Belleville, IL 62223
Phone:(618) 877-4420
NPI:1538444906
Website: https://www.chestnutfamilyhealth.org/
Cultural Training Completed: No
Hours: [Mon, Tue, Wed, Thu, Fri] 08:00 AM - 05:00 PM
Other Language(s):English
Accessibility: Details Pending (P P, P EB, P IB, P PA)

Chestnut Health Systems Inc
12 N 64th St
Belleville, IL 62223
Phone:(888) 924-3786
NPI:1235453309

IL

Saint Clair

Federally Qualified Health Center (FQHC)

Chestnut Health Systems Inc
Website: https://www.lakecountyil.gov
Cultural Training Completed: No
Hours: [Mon, Tue, Wed, Thu, Fri] 08:00 AM - 05:00 PM
Other Language(s):Hindi,Italian,German,Haitian,Russian,Tagalog,Mandarin,Arabic,Cantonese,Vietnamese,Polish,Spanish,Japanese,Korean,French,American Sign Language,Portuguese,English
Accessibility: Details Pending (P P, P EB, P IB, P PA)

Chestnut Health Systems, Inc
12 N 64th St
Belleville, IL 62223
Phone:(618) 512-1919
NPI:1801508544
Cultural Training Completed: No
Hours: [Mon, Tue, Wed, Thu, Fri] 08:00 AM - 05:00 PM
Accessibility: Details Pending (P P, P EB, P IB, P PA)

Chestnut Health Systems, Inc
12 N 64th St

IL

Saint Clair

Federally Qualified Health Center (FQHC)

Chestnut Health Systems, Inc
Belleville, IL 62223
Phone:(618) 512-1919
NPI:1326417080
Website: http://www.chestnut.org/
Cultural Training Completed: No
Hours: [Mon, Tue, Wed, Thu, Fri] 08:00 AM - 05:00 PM
Accessibility: Details Pending (P, EB, IB, PA)

City Medical Partners PA
40 N 64th St
Belleville, IL 62223
Phone:(618) 397-8400
NPI:1942510508
Website: https://www.sihf.org
Cultural Training Completed: No
Hours: [Mon, Tue, Wed, Thu, Fri] 08:00 AM - 05:00 PM
Accessibility: Details Pending (P, EB, IB, PA)

Illini Family Medicine
2900 Frank Scott Pkwy W
Ste 980
Belleville, IL 62223
Phone:(618) 234-9200
NPI:1942510508

IL

Saint Clair

Federally Qualified Health Center (FQHC)

Illini Family Medicine
Website: https://www.sihf.org
Cultural Training Completed: No
Hours: [Mon, Tue, Wed, Thu, Fri] 08:00 AM - 05:00 PM
Other Language(s):English
Accessibility: Details Pending (P, EB, IB, PA)

Illini Family Medicine
2900 Frank Scott Pkwy W
Ste 980
Belleville, IL 62223
Phone:(618) 234-9200
NPI:1255880647
Website: https://www.sihf.org/
Cultural Training Completed: No
Hours: [Mon, Tue, Wed, Thu, Fri] 08:00 AM - 05:00 PM
Accessibility: Some Criteria Met (P, EB, IB, PA)

M.S.A. Alliance, LLC.
2900 Frank Scott Pkwy W
Belleville, IL 62223
Phone:(618) 234-9200
NPI:1942510508
Website: https://www.sihf.org
Cultural Training Completed: No

IL

Saint Clair

Federally Qualified Health Center (FQHC)

M.S.A. Alliance, LLC.
Hours: [Mon, Tue, Wed, Thu, Fri] 08:00 AM - 05:00 PM
Accessibility: Details Pending (P, EB, IB, PA)

Metro East Dialysis
4550 Memorial Dr
Belleville, IL 62226
Phone:(618) 239-9500
NPI:1942510508
Website: https://www.sihf.org
Cultural Training Completed: No
Hours: [Mon, Tue, Wed, Thu, Fri] 08:00 AM - 05:00 PM
Accessibility: Details Pending (P, EB, IB, PA)

Prairie Psychiatry, DC
301 West Lincoln Street
Suite 106
Belleville, IL 62220
Phone:(618) 235-1582
NPI:1942510508
Website: https://www.sihf.org
Cultural Training Completed: No
Hours: [Mon, Tue, Wed, Thu, Fri] 08:00 AM - 05:00 PM
Accessibility: Details Pending (P, EB, IB, PA)

IL

Saint Clair

Federally Qualified Health Center (FQHC)

SIHF Belleville Pediatric Center
2900 Frank Scott Pkwy W
Ste 950
Belleville, IL 62223
Phone:(618) 233-3205
NPI:1174688501
Website: https://www.sihf.org/
Cultural Training Completed: No
Hours: [Mon, Tue, Thu, Fri] 08:00 AM - 05:00 PM, Wed 01:00 PM - 05:00 PM
Accessibility: Details Pending (P, EB, IB, PA)

SIHF Childrens Medical Center
2810 Frank Scott Pkwy W
Ste 828
Belleville, IL 62223
Phone:(618) 332-0694
NPI:1942510508
Website: https://www.sihf.org
Cultural Training Completed: No
Hours: [Mon, Tue, Wed, Thu, Fri] 08:00 AM - 05:00 PM
Accessibility: Details Pending (P, EB, IB, PA)

IL

Saint Clair

Federally Qualified Health Center (FQHC)

SIHF Childrens Medical Center
2810 Frank Scott Pkwy W
Ste 828
Belleville, IL 62223
Phone:(618) 332-0694
NPI:1699066985
Website: https://www.sihf.org/
Cultural Training Completed: No
Hours: [Mon, Tue, Wed, Thu, Fri] 08:00 AM - 05:00 PM
Other Language(s):English
Accessibility: Details Pending (P, EB, IB, PA)

SIHF Healthcare
180 S 3rd St
Ste 104
Belleville, IL 62220
Phone:(618) 222-4763
NPI:1174688501
Website: https://www.sihf.org/
Cultural Training Completed: No
Hours: [Mon, Tue, Wed, Thu, Fri] 09:00 AM - 05:00 PM
Accessibility: Some Criteria Met (P, EB, IB, PA)

SIHF Healthcare
180 S 3rd St
Ste 200
Belleville, IL 62220

IL

Saint Clair

Federally Qualified Health Center (FQHC)

SIHF Healthcare
Phone:(618) 213-7943
NPI:1982446076
Cultural Training Completed: No
Hours: [Mon, Tue, Wed, Thu, Fri] 08:30 AM - 05:00 PM
Accessibility: Some Criteria Met (P, EB, IB, PA)

SIHF Healthcare - Belleville Circle
180 S 3rd St
Ste 100
Belleville, IL 62220
Phone:(618) 222-4701
NPI:1356114029
Cultural Training Completed: No
Hours: [Mon, Tue, Wed, Thu, Fri] 08:00 AM - 05:00 PM
Accessibility: Some Criteria Met (P, EB, IB, PA)

SIHF Healthcare - Belleville Circle
180 S 3rd St
Ste 100
Belleville, IL 62220
Phone:(618) 222-4701
NPI:1174688501
Website: https://www.sihf.org/
Cultural Training Completed: No
Hours: [Mon, Tue, Wed, Thu, Fri] 09:00 AM - 05:00 PM

IL

Saint Clair

Federally Qualified Health Center (FQHC)

SIHF Healthcare - Belleville Circle
Accessibility: Details Pending (P, EB, IB, PA)

SIHF Healthcare - Belleville Circle II
311 W Lincoln St
Ste 200
Belleville, IL 62220
Phone:(618) 213-7943
NPI:1174688501
Website: https://www.sihf.org/
Cultural Training Completed: No
Hours: [Mon, Tue, Wed, Thu, Fri] 08:00 AM - 05:00 PM
Accessibility: Some Criteria Met (P, EB, IB, PA)

SIHF Healthcare - Belleville Circle II
311 W Lincoln St
Ste 100
Belleville, IL 62220
Phone:(618) 213-7903
NPI:1174688501
Website: https://www.sihf.org/
Cultural Training Completed: No
Hours: [Mon, Tue, Wed, Thu, Fri] 08:00 AM - 05:00 PM
Accessibility: Some Criteria Met (P, EB, IB, PA)

IL

Saint Clair

Federally Qualified Health Center (FQHC)

SIHF Healthcare - Belleville Circle II
180 S 3rd St
Belleville, IL 62220
Phone:(618) 213-7943
NPI:1982446076
Cultural Training Completed: No
Hours: [Mon, Tue, Wed, Thu, Fri] 08:00 AM - 05:00 PM
Accessibility: Details Pending (P, EB, IB, PA)

SIHF Healthcare - Belleville Circle II
311 W Lincoln St
Ste 100
Belleville, IL 62220
Phone:(618) 213-7903
NPI:1982446076
Cultural Training Completed: No
Hours: [Mon, Tue, Wed, Thu, Fri] 08:00 AM - 04:00 PM
Accessibility: Some Criteria Met (P, EB, IB, PA)

SIHF Healthcare - Belleville Circle II
311 W Lincoln St
Ste 300
Belleville, IL 62220
Phone:(618) 213-7903
NPI:1982446076
Cultural Training Completed: No

IL

Saint Clair

Federally Qualified Health Center (FQHC)

SIHF Healthcare - Belleville Circle II
Hours: [Mon, Tue, Wed, Thu, Fri] 08:00 AM - 04:00 PM
Accessibility: Details Pending (P, EB, IB, PA)

SIHF Healthcare - Belleville Circle II
311 W Lincoln St
Ste 200
Belleville, IL 62220
Phone:(618) 213-7943
NPI:1982446076
Cultural Training Completed: No
Hours: [Mon, Tue, Wed, Thu, Fri] 08:00 AM - 05:00 PM
Accessibility: Some Criteria Met (P, EB, IB, PA)

SIHF Healthcare - Childcare Physicians
4969 Benchmark Centre Dr
Ste 100
Belleville, IL 62226
Phone:(618) 235-2311
NPI:1174688501
Website: https://www.sihf.org/
Cultural Training Completed: No
Hours: [Mon, Wed, Thu] 08:45 AM - 05:00 PM, [Tue, Fri] 08:00 AM - 05:00 PM

IL

Saint Clair

Federally Qualified Health Center (FQHC)

SIHF Healthcare - Childcare Physicians
Accessibility: Details Pending (P, EB, IB, PA)

SIHF Healthcare - Childcare Physicians
4969 Benchmark Centre Dr
Ste 100
Belleville, IL 62226
Phone:(618) 235-2311
NPI:1063691897
Cultural Training Completed: No
Hours: [Mon, Tue, Wed, Thu, Fri] 08:00 AM - 05:00 PM
Accessibility: Some Criteria Met (P, EB, IB, PA)

SIHF Healthcare - InstaCare Belleville
180 S 3rd St
Ste 180
Belleville, IL 62220
Phone:(618) 213-7990
NPI:1689521510
Cultural Training Completed: No
Hours: [Mon, Tue, Wed, Thu, Fri] 08:00 AM - 05:00 PM
Accessibility: Details Pending (P, EB, IB, PA)

SIHF Healthcare Multi-Specialty
180 S 3rd St
Ste 300

IL

Saint Clair

Federally Qualified Health Center (FQHC)

SIHF Healthcare Multi-Specialty
Belleville, IL 62220
Phone:(618) 222-4763
NPI:1255104923
Cultural Training Completed: No
Hours: [Mon, Tue, Wed, Thu, Fri] 08:00 AM - 05:00 PM
Accessibility: Some Criteria Met (P, EB, IB, PA)

Saint Elizabeth's Hospital
211 S 3rd St
Belleville, IL 62220
Phone:(618) 234-2120
NPI:1942510508
Website: https://www.sihf.org
Cultural Training Completed: No
Hours: [Mon, Tue, Wed, Thu, Fri] 08:00 AM - 05:00 PM
Accessibility: Details Pending (P, EB, IB, PA)

Southern Illinois Healthcare Foundation, Inc West Belleville Health Center
7210 W Main St
Ste 204
Belleville, IL 62223
Phone:(618) 243-0105
NPI:1275561797

IL

Saint Clair

Federally Qualified Health Center (FQHC)

Southern Illinois Healthcare Foundation, Inc West Belleville Health Center
Website: https://www.sihf.org
Cultural Training Completed: No
Hours: [Mon, Tue, Wed, Thu, Fri] 08:00 AM - 05:00 PM
Other Language(s):English
Accessibility: Details Pending (P, EB, IB, PA)

Southern Illinois Healthcare Foundation, Inc.
2900 Frank Scott Pkwy W
Ste 950
Belleville, IL 62223
Phone:(618) 233-3205
NPI:1376588871
Website: https://www.sihf.org/
Cultural Training Completed: No
Hours: [Mon, Tue, Wed, Thu, Fri] 08:00 AM - 05:00 PM
Other Language(s):English
Accessibility: Some Criteria Met (P, EB, IB, PA)

IL

Saint Clair

Federally Qualified Health Center (FQHC)

Southern Illinois Healthcare Foundation, Inc.
7210 W Main St
Belleville, IL 62223
Phone:(618) 398-8840
NPI:1942510508
Website: https://www.sihf.org
Cultural Training Completed: No
Hours: [Mon, Tue, Wed, Thu, Fri] 08:00 AM - 05:00 PM
Accessibility: Details Pending (P P, P EB, P IB, P PA)

Southern Illinois Healthcare Foundation, Inc.
180 S 3rd St
Ste 300
Belleville, IL 62220
Phone:(618) 222-4763
NPI:1174688501
Website: https://www.sihf.org/
Cultural Training Completed: No
Hours: [Mon, Tue, Wed, Thu, Fri] 08:00 AM - 05:00 PM
Accessibility: Details Pending (P P, P EB, P IB, P PA)

Southern Illinois Healthcare Foundation, Inc.
7210 W Main St
Belleville, IL 62223

IL

Saint Clair

Federally Qualified Health Center (FQHC)

Southern Illinois Healthcare Foundation, Inc.
Phone:(618) 398-8840
NPI:1275561797
Website: https://www.sihf.org
Cultural Training Completed: No
Hours: [Mon, Tue, Wed, Thu, Fri] 08:00 AM - 05:00 PM
Accessibility: Some Criteria Met (I P, I EB, I IB, I PA)

Southern Illinois Healthcare Foundations Inc Belleville Fp Health Center
180 S 3rd St
Ste 103
Belleville, IL 62220
Phone:(618) 222-4701
NPI:1942510508
Website: https://www.sihf.org
Cultural Training Completed: No
Hours: [Mon, Tue, Wed, Thu, Fri] 08:00 AM - 05:00 PM
Accessibility: Details Pending (P P, P EB, P IB, P PA)

IL

Saint Clair

Federally Qualified Health Center (FQHC)

Southern Illinois Healthcare Foundations Inc Belleville Fp Health Center
180 S 3rd St
Ste 104
Belleville, IL 62220
Phone:(618) 222-4701
NPI:1942510508
Website: https://www.sihf.org
Cultural Training Completed: No
Hours: [Mon, Tue, Wed, Thu, Fri] 08:00 AM - 05:00 PM
Accessibility: Details Pending (P P, P EB, P IB, P PA)

Southern Illinois Healthcare Foundations Inc Belleville Fp Health Center
180 S 3rd St
Ste 103
Belleville, IL 62220
Phone:(618) 222-4701
NPI:1487882775
Cultural Training Completed: No
Hours: [Mon, Tue, Wed, Thu, Fri] 08:00 AM - 05:00 PM
Accessibility: Some Criteria Met (I P, I EB, I IB, I PA)

IL

Saint Clair

Federally Qualified Health Center (FQHC)

Southern Illinois Healthcare Foundations Inc Belleville Fp Health Center
180 S 3rd St
Ste 104
Belleville, IL 62220
Phone:(618) 222-4701
NPI:1780609578
Website: https://www.sihf.org
Cultural Training Completed: No
Hours: [Mon, Tue, Wed, Thu, Fri] 08:00 AM - 05:00 PM
Other Language(s):English
Accessibility: Some Criteria Met (I P, I EB, I IB, I PA)

Southern Illinois Healthcare Foundations Inc Belleville Fp Health Center
180 S 3rd St
Belleville, IL 62220
Phone:(618) 233-5480
NPI:1780609578
Website: https://www.sihf.org
Cultural Training Completed: No
Hours: Mon 08:00 AM - 05:00 PM, [Tue, Wed, Thu, Fri] 08:30 AM - 05:00 PM

IL

Saint Clair

Federally Qualified Health Center (FQHC)

Southern Illinois Healthcare Foundations Inc Belleville Fp Health Center
Other Language(s):English
Accessibility: Some Criteria Met (P, EB, IB, PA)

Swansea Health Center
3214 N Illinois St
Belleville, IL 62226
Phone:(618) 233-0742
NPI:1942510508
Website: https://www.sihf.org
Cultural Training Completed: No
Hours: [Mon, Tue, Wed, Thu, Fri] 08:00 AM - 05:00 PM
Accessibility: Details Pending (P, EB, IB, PA)

Dupo

Federally Qualified Health Center (FQHC)

SIHF Healthcare - Dupo School
600 Louisa Ave
Dupo, IL 62239
Phone:(618) 600-4778
NPI:1699521153
Cultural Training Completed: No

IL

Saint Clair

Federally Qualified Health Center (FQHC)

SIHF Healthcare - Dupo School
Hours: [Mon, Tue, Wed, Thu, Fri] 08:00 AM - 04:00 PM
Accessibility: Some Criteria Met (P, EB, IB, PA)

SIHF Healthcare - Dupo School
600 Louisa Ave
Dupo, IL 62239
Phone:(618) 600-4778
NPI:1174688501
Website: https://www.sihf.org/
Cultural Training Completed: No
Hours: [Mon, Tue, Wed, Thu, Fri] 08:00 AM - 05:00 PM
Accessibility: Some Criteria Met (P, EB, IB, PA)

East Saint Louis

Federally Qualified Health Center (FQHC)

Collinsville Middle School
9649 Collinsville Road
East Saint Louis, IL 62206
Phone:(618) 332-0953
NPI:1174688501
Website: https://www.sihf.org/
Cultural Training Completed: No

IL

Saint Clair

Federally Qualified Health Center (FQHC)

Collinsville Middle School
Hours: [Mon, Tue, Wed, Thu, Fri] 08:00 AM - 05:00 PM
Accessibility: Details Pending (P, EB, IB, PA)

Collinsville Middle School
9649 Collinsville Road
East Saint Louis, IL 62206
Phone:(618) 332-0953
NPI:1790455103
Cultural Training Completed: No
Hours: [Mon, Tue, Wed, Thu, Fri] 08:00 AM - 05:00 PM
Accessibility: Details Pending (P, EB, IB, PA)

SIHF Centreville Health Center
6000 Bond Ave
East Saint Louis, IL 62207
Phone:(618) 332-2740
NPI:1609813500
Website: https://www.sihf.org/
Cultural Training Completed: No
Hours: [Mon, Tue, Wed, Thu, Fri] 08:00 AM - 05:00 PM
Accessibility: Some Criteria Met (P, EB, IB, PA)

IL

Saint Clair

Federally Qualified Health Center (FQHC)

SIHF ESLHS School Based CTR
4901 State St
East Saint Louis, IL 62205
Phone:(618) 482-4562
NPI:1174688501
Website: https://www.sihf.org/
Cultural Training Completed: No
Hours: [Mon, Wed] 08:00 AM - 05:00 PM, [Tue, Thu] 08:00 AM - 04:30 PM, Fri 12:00 PM - 04:30 PM
Accessibility: Some Criteria Met (P, EB, IB, PA)

SIHF HEALTHCARE CENTRAL ALTON
6000 Bond Ave
East Saint Louis, IL 62207
Phone:(618) 332-2083
NPI:1548156656
Cultural Training Completed: No
Hours: [Mon, Tue, Wed, Thu, Fri] 08:00 AM - 05:00 PM
Accessibility: Details Pending (P, EB, IB, PA)

SIHF HEALTHCARE CENTRAL ALTON
6000 Bond Ave
East Saint Louis, IL 62207
Phone:(618) 332-2083

IL

Saint Clair

Federally Qualified Health Center (FQHC)

SIHF HEALTHCARE CENTRAL ALTON
NPI:1942510508
Website: https://www.sihf.org
Cultural Training Completed: No
Hours: [Mon, Tue, Wed, Thu, Fri] 08:00 AM - 05:00 PM
Accessibility: Details Pending (P, EB, IB, PA)

SIHF HEALTHCARE CENTRAL ALTON
6000 Bond Ave
East Saint Louis, IL 62207
Phone:(618) 332-2083
NPI:1235430323
Website: https://www.sihf.org/
Cultural Training Completed: No
Hours: [Mon, Tue, Wed, Thu, Fri] 08:00 AM - 05:00 PM
Accessibility: Some Criteria Met (P, EB, IB, PA)

SIHF HEALTHCARE MOBILE MEDICAL
6000 Bond Ave
East Saint Louis, IL 62207
Phone:(618) 332-2083
NPI:1497033948
Cultural Training Completed: No

IL

Saint Clair

Federally Qualified Health Center (FQHC)

SIHF HEALTHCARE MOBILE MEDICAL
Hours: [Mon, Tue, Wed, Thu, Fri] 08:00 AM - 05:00 PM
Accessibility: Some Criteria Met (P, EB, IB, PA)

SIHF Healthcare
6000 Bond Ave
East Saint Louis, IL 62207
Phone:(618) 332-2740
NPI:1902963028
Cultural Training Completed: No
Hours: [Mon, Tue, Wed, Thu, Fri] 08:00 AM - 05:00 PM
Accessibility: Some Criteria Met (P, EB, IB, PA)

SIHF Healthcare
100 N 8th St
Ste 120
East Saint Louis, IL 62201
Phone:(618) 337-2597
NPI:1174688501
Website: https://www.sihf.org/
Cultural Training Completed: No
Hours: [Mon, Tue, Wed, Thu, Fri] 08:00 AM - 05:00 PM
Accessibility: Details Pending (P, EB, IB, PA)

IL

Saint Clair

Federally Qualified Health Center (FQHC)

SIHF Healthcare
432 Vivian Way
East Saint Louis, IL 62207
Phone:(618) 646-2517
NPI:1487543591
Cultural Training Completed: Yes
Hours: [Mon, Tue, Wed, Thu, Fri] 08:30 AM - 05:00 PM
Accessibility: Some Criteria Met (P, EB, IB, PA)

SIHF Healthcare
100 N 8th St
Ste 256
East Saint Louis, IL 62201
Phone:(618) 271-0130
NPI:1831125038
Website: https://www.sihf.org/
Cultural Training Completed: No
Hours: [Mon, Tue, Wed, Thu, Fri] 08:00 AM - 05:00 PM
Other Language(s):English
Accessibility: Details Pending (P, EB, IB, PA)

SIHF Healthcare - Fairmont City
2568 N 41st St
East Saint Louis, IL 62201
Phone:(618) 408-1547
NPI:1942510508

IL

Saint Clair

Federally Qualified Health Center (FQHC)

SIHF Healthcare - Fairmont City
Website: https://www.sihf.org
Cultural Training Completed: No
Hours: [Mon, Tue, Wed, Thu, Fri] 08:00 AM - 05:00 PM
Accessibility: Details Pending (P, EB, IB, PA)

SIHF Healthcare - Fairmont City
2568 N 41st St
East Saint Louis, IL 62201
Phone:(618) 408-1547
NPI:1174688501
Website: https://www.sihf.org/
Cultural Training Completed: No
Hours: Mon 09:00 AM - 05:00 PM, [Tue, Wed, Thu, Fri] 08:00 AM - 05:00 PM
Accessibility: Some Criteria Met (P, EB, IB, PA)

SIHF Healthcare - Fairmont City
2568 N 41st St
East Saint Louis, IL 62201
Phone:(618) 408-1547
NPI:1770648917
Website: https://www.sihf.org/

IL

Saint Clair

Federally Qualified Health Center (FQHC)

SIHF Healthcare - Fairmont City
Cultural Training Completed: No
Hours: [Mon, Tue, Wed, Thu, Fri] 09:00 AM - 05:00 PM
Other Language(s):English
Accessibility: Some Criteria Met (P, EB, IB, PA)

SIHF Healthcare - State Street
2001 State St
East Saint Louis, IL 62205
Phone:(618) 271-9191
NPI:1780609578
Website: https://www.sihf.org
Cultural Training Completed: No
Hours: [Mon, Tue, Wed, Thu, Fri] 08:00 AM - 05:00 PM
Accessibility: Details Pending (P, EB, IB, PA)

Southern Illinois Healthcare Department, Inc.
2001 State St
East Saint Louis, IL 62205
Phone:(618) 271-9191
NPI:1942510508
Website: https://www.sihf.org

IL

Saint Clair

Federally Qualified Health Center (FQHC)

Southern Illinois Healthcare Department, Inc.
Cultural Training Completed: No
Hours: [Mon, Tue, Wed, Thu, Fri] 08:00 AM - 05:00 PM
Accessibility: Details Pending (P, EB, IB, PA)

Southern Illinois Healthcare Foundation Inc Windsor Health Center
100 N 8th St
Ste 232
East Saint Louis, IL 62201
Phone:(618) 337-2597
NPI:1427114891
Website: https://www.sihf.org
Cultural Training Completed: No
Hours: [Mon, Tue, Wed, Thu, Fri] 08:00 AM - 05:00 PM
Accessibility: Details Pending (P, EB, IB, PA)

Southern Illinois Healthcare Foundation Inc Windsor Health Center
100 N 8th St
Ste 232
East Saint Louis, IL 62201
Phone:(618) 337-2597

IL

Saint Clair

Federally Qualified Health Center (FQHC)

Southern Illinois Healthcare Foundation Inc Windsor Health Center
NPI:1942510508
Website: https://www.sihf.org
Cultural Training Completed: No
Hours: [Mon, Tue, Wed, Thu, Fri] 08:00 AM - 05:00 PM
Accessibility: Details Pending (P, EB, IB, PA)

Southern Illinois Healthcare Foundation Inc Windsor Health Center
100 N 8th St
Ste 232
East Saint Louis, IL 62201
Phone:(618) 337-2597
NPI:1831125038
Website: https://www.sihf.org/
Cultural Training Completed: No
Hours: [Mon, Tue, Wed, Thu, Fri] 08:00 AM - 05:00 PM
Accessibility: Details Pending (P, EB, IB, PA)

IL

Saint Clair

Federally Qualified Health Center (FQHC)

Southern Illinois Healthcare Foundation, Inc Archview Medical Center
2071 Goose Lake Rd
East Saint Louis, IL 62206
Phone:(618) 857-2702
NPI:1083162432
Website: https://nextstepfootdocs.com/
Cultural Training Completed: No
Hours: [Mon, Tue, Wed, Thu, Fri] 08:00 AM - 05:00 PM
Other Language(s):Hindi,Guarani
Accessibility: Some Criteria Met (P, EB, IB, PA)

Southern Illinois Healthcare Foundation, Inc Archview Medical Center
2071 Goose Lake Rd
East Saint Louis, IL 62206
Phone:(618) 857-2702
NPI:1427114891
Website: https://www.sihf.org
Cultural Training Completed: No

IL

Saint Clair

Federally Qualified Health Center (FQHC)

Southern Illinois Healthcare Foundation, Inc Archview Medical Center
Hours: [Mon, Tue, Wed, Thu, Fri] 08:00 AM - 05:00 PM
Accessibility: Some Criteria Met (P, EB, IB, PA)

Southern Illinois Healthcare Foundation, Inc Archview Medical Center
2071 Goose Lake Rd
East Saint Louis, IL 62206
Phone:(618) 857-2702
NPI:1942510508
Website: https://www.sihf.org
Cultural Training Completed: No
Hours: [Mon, Tue, Wed, Thu, Fri] 08:00 AM - 05:00 PM
Other Language(s):English
Accessibility: Details Pending (P, EB, IB, PA)

Southern Illinois Healthcare Foundation, Inc Healthcare
100 N 8th St
Ste 120

IL

Saint Clair

Federally Qualified Health Center (FQHC)

Southern Illinois Healthcare Foundation, Inc Healthcare
East Saint Louis, IL 62201
Phone:(618) 274-9105
NPI:1427114891
Website: https://www.sihf.org
Cultural Training Completed: No
Hours: [Mon, Tue, Wed, Thu, Fri] 09:00 AM - 05:00 PM
Other Language(s):English
Accessibility: Details Pending (P, EB, IB, PA)

Southern Illinois Healthcare Foundations Inc Cahokia Health Center
818 Upper Cahokia Rd
East Saint Louis, IL 62206
Phone:(618) 397-3303
NPI:1427114891
Website: https://www.sihf.org
Cultural Training Completed: No
Hours: [Mon, Tue, Wed, Thu, Fri] 08:00 AM - 05:00 PM
Other Language(s):English

IL

Saint Clair

Federally Qualified Health Center (FQHC)

Southern Illinois Healthcare Foundations Inc Cahokia Health Center
Accessibility: Details Pending (P, EB, IB, PA)

Southern Illinois Healthcare Foundations Inc Cahokia School Based Center
800 Range Ln
East Saint Louis, IL 62206
Phone:(618) 337-3117
NPI:1942510508
Website: https://www.sihf.org
Cultural Training Completed: No
Hours: [Mon, Tue, Wed, Thu, Fri] 08:00 AM - 05:00 PM
Accessibility: Details Pending (P, EB, IB, PA)

Southern Illinois Healthcare Foundations Inc Cahokia School Based Center
800 Range Ln
East Saint Louis, IL 62206
Phone:(618) 337-3117
NPI:1174688501
Website: https://www.sihf.org/

IL

Saint Clair

Federally Qualified Health Center (FQHC)

Southern Illinois Healthcare Foundations Inc Cahokia School Based Center
Cultural Training Completed: No
Hours: [Mon, Tue, Wed, Thu, Fri] 08:00 AM - 05:00 PM
Accessibility: Details Pending (P, EB, IB, PA)

Southern Illinois Healthcare Foundations Inc Cahokia School Based Center
800 Range Ln
East Saint Louis, IL 62206
Phone:(618) 337-3122
NPI:1689739062
Website: https://www.sihf.org/
Cultural Training Completed: No
Hours: [Mon, Wed] 08:00 AM - 04:30 PM, [Tue, Thu] 08:00 AM - 05:00 PM, Fri 08:00 AM - 12:00 PM
Accessibility: Some Criteria Met (P, EB, IB, PA)

Southern Illinois Healthcare Foundations Inc Eslhs School Based Center
4901 State St

IL

Saint Clair

Federally Qualified Health Center (FQHC)

Southern Illinois Healthcare Foundations Inc Eslhs School Based Center
East Saint Louis, IL 62205
Phone:(618) 482-4562
NPI:1942510508
Website: https://www.sihf.org
Cultural Training Completed: No
Hours: [Mon, Tue, Wed, Thu, Fri] 08:00 AM - 05:00 PM
Accessibility: Details Pending (P, EB, IB, PA)

Southern Illinois Healthcare Foundations Inc Eslhs School Based Center
4901 State St
East Saint Louis, IL 62205
Phone:(618) 482-4562
NPI:1831254234
Cultural Training Completed: No
Hours: [Mon, Tue, Wed, Thu, Fri] 08:00 AM - 05:00 PM
Other Language(s):English
Accessibility: Some Criteria Met (P, EB, IB, PA)

IL

Saint Clair

Federally Qualified Health Center (FQHC)

Southern Illinois Healthcare Foundations Inc Touchette Health Center
5900 Bond Ave
East Saint Louis, IL 62207
Phone:(618) 332-3060
NPI:1427114891
Website: https://www.sihf.org
Cultural Training Completed: No
Hours: [Mon, Tue, Wed, Thu, Fri] 08:00 AM - 05:00 PM
Accessibility: Some Criteria Met (P, EB, IB, PA)

Southern Illinois Healthcare Foundations Inc Touchette Health Center
5900 Bond Ave
East Saint Louis, IL 62207
Phone:(618) 332-3060
NPI:1942510508
Website: https://www.sihf.org
Cultural Training Completed: No
Hours: [Mon, Tue, Wed, Thu, Fri] 08:00 AM - 05:00 PM
Other Language(s):English

IL

Saint Clair

Federally Qualified Health Center (FQHC)

Southern Illinois Healthcare Foundations Inc Touchette Health Center
Accessibility: Details Pending (P, EB, IB, PA)

Southern Illinois Healthcare Foundations Inc Windsor Health Center
100 N 8th St
Ste 120
East Saint Louis, IL 62201
Phone:(618) 274-9105
NPI:1942510508
Website: https://www.sihf.org
Cultural Training Completed: No
Hours: [Mon, Tue, Wed, Thu, Fri] 08:00 AM - 05:00 PM
Accessibility: Details Pending (P, EB, IB, PA)

Southern Illinois Healthcare Foundations Inc Windsor Health Center
100 N 8th St
East Saint Louis, IL 62201
Phone:(618) 271-0130
NPI:1942510508

IL

Saint Clair

Federally Qualified Health Center (FQHC)

Southern Illinois Healthcare Foundations Inc Windsor Health Center
Website: https://www.sihf.org
Cultural Training Completed: No
Hours: [Mon, Tue, Wed, Thu, Fri] 08:00 AM - 05:00 PM
Accessibility: Details Pending (P, EB, IB, PA)

Southern Illinois Healthcare Foundations Inc Windsor Health Center
100 N 8th St
Ste 256
East Saint Louis, IL 62201
Phone:(618) 271-0130
NPI:1942510508
Website: https://www.sihf.org
Cultural Training Completed: No
Hours: [Mon, Tue, Wed, Thu, Fri] 08:00 AM - 05:00 PM
Other Language(s):English
Accessibility: Details Pending (P, EB, IB, PA)

IL

Saint Clair

Federally Qualified Health Center (FQHC)

Southern Illinois Healthcare Foundations Inc Windsor Health Center
100 N 8th St
Ste 120
East Saint Louis, IL 62201
Phone:(618) 274-9105
NPI:1831125038
Website: https://www.sihf.org/
Cultural Training Completed: No
Hours: [Mon, Tue, Wed, Thu, Fri] 08:00 AM - 05:00 PM
Other Language(s):English
Accessibility: Details Pending (P, EB, IB, PA)

State Street InstaCare
2001 State St
East Saint Louis, IL 62205
Phone:(618) 271-9191
NPI:1811054935
Website: https://www.sihf.org/
Cultural Training Completed: No
Hours: [Mon, Tue, Wed, Thu, Fri] 08:00 AM - 05:00 PM
Accessibility: Some Criteria Met (P, EB, IB, PA)

IL

Saint Clair

Millstadt

Federally Qualified Health Center (FQHC)

SIHF Healthcare
60 Regency Pl
Millstadt, IL 62260
Phone:(618) 476-3373
NPI:1174688501
Website: https://www.sihf.org/
Cultural Training Completed: No
Hours: [Mon, Tue, Wed, Thu, Fri] 08:00 AM - 05:00 PM
Accessibility: Details Pending (P, EB, IB, PA)

Southern Illinois Healthcare Foundations Inc Millstadt Medical Clinic
60 Regency Pl
Millstadt, IL 62260
Phone:(618) 476-3373
NPI:1811236458
Website: https://www.sihf.org/
Cultural Training Completed: No
Hours: [Mon, Wed, Fri] 08:30 AM - 05:00 PM, [Tue, Thu] 08:00 AM - 05:00 PM
Other Language(s):English
Accessibility: Some Criteria Met (P, EB, IB, PA)

IL

Saint Clair

Federally Qualified Health Center (FQHC)

Southern Illinois Healthcare Foundations Inc Millstadt Medical Clinic
60 Regency Pl
Millstadt, IL 62260
Phone:(618) 476-3373
NPI:1942510508
Website: https://www.sihf.org
Cultural Training Completed: No
Hours: [Mon, Tue, Wed, Thu, Fri] 08:00 AM - 05:00 PM
Accessibility: Details Pending (P, EB, IB, PA)

O Fallon

Federally Qualified Health Center (FQHC)

Illinois Health Care Foundation Inc
1512 N Green Mount Rd
Ste 108
O Fallon, IL 62269
Phone:(618) 624-5510
NPI:1942510508
Website: https://www.sihf.org
Cultural Training Completed: No
Hours: [Mon, Tue, Wed, Thu, Fri] 08:00 AM - 05:00 PM

IL

Saint Clair

Federally Qualified Health Center (FQHC)

Illinois Health Care Foundation Inc
Accessibility: Details Pending (P, EB, IB, PA)

Southern Illinois Healthcare Foundation, Inc Healthcare - O'Fallon
3 Saint Elizabeth Blvd
Ste 4000
O Fallon, IL 62269
Phone:(618) 233-5480
NPI:1427114891
Website: https://www.sihf.org
Cultural Training Completed: No
Hours: [Mon, Tue, Wed, Thu, Fri] 08:00 AM - 05:00 PM
Accessibility: Some Criteria Met (P, EB, IB, PA)

Southern Illinois Healthcare Foundation, Inc Healthcare - O'Fallon
3 Saint Elizabeth Blvd
Ste 4000
O Fallon, IL 62269
Phone:(618) 233-5480
NPI:1942510508
Website: https://www.sihf.org
Cultural Training Completed: No
Hours: [Mon, Tue, Wed, Thu, Fri] 08:00 AM - 05:00 PM

IL

Saint Clair

Federally Qualified Health Center (FQHC)

Southern Illinois Healthcare Foundation, Inc Healthcare - O'Fallon
Accessibility: Details Pending (P, EB, IB, PA)

Southern Illinois Healthcare Foundation, Inc Healthcare - O'Fallon
3 Saint Elizabeth Blvd
Ste 4000
O Fallon, IL 62269
Phone:(618) 233-5480
NPI:1225556996
Website:
https://www.sihf.org
Cultural Training Completed: No
Hours: [Mon, Tue, Wed, Thu, Fri] 08:00 AM - 05:00 PM
Accessibility: Some Criteria Met (P, EB, IB, PA)

Sauget

Federally Qualified Health Center (FQHC)

SIHF HEALTHCARE - WEST BELLEVILLE
7210 West Main
Sauget, IL 62206
Phone:(618) 332-0953
NPI:1275561797
Website:
https://www.sihf.org

IL

Saint Clair

Federally Qualified Health Center (FQHC)

SIHF HEALTHCARE - WEST BELLEVILLE
Cultural Training Completed: No
Hours: [Mon, Tue, Wed, Thu, Fri] 08:00 AM - 05:00 PM
Accessibility: Details Pending (P, EB, IB, PA)

SIHF Healthcare
2071 Goose Lake Rd
Ste 1
Sauget, IL 62206
Phone:(618) 857-2702
NPI:1083162432
Website:
https://nextstepfootdocs.com/
Cultural Training Completed: No
Hours: [Mon, Tue, Wed, Thu, Fri] 08:00 AM - 05:00 PM
Accessibility: Details Pending (P, EB, IB, PA)

SIHF Healthcare - Alton School Based
4200 Humbert Road
Sauget, IL 62206
Phone:(618) 332-0953
NPI:1063214187
Cultural Training Completed: No
Hours: [Mon, Tue, Wed, Thu, Fri] 08:00 AM - 05:00 PM

IL

Saint Clair

Federally Qualified Health Center (FQHC)

SIHF Healthcare - Alton School Based
Accessibility: Details Pending (P, EB, IB, PA)

SIHF Healthcare - Belleville Ped
2900 Frank Scott Parkway West
Suite 950
Sauget, IL 62206
Phone:(618) 332-0953
NPI:1376588871
Website:
https://www.sihf.org/
Cultural Training Completed: No
Hours: [Mon, Tue, Wed, Thu, Fri] 08:00 AM - 05:00 PM
Accessibility: Details Pending (P, EB, IB, PA)

SIHF Healthcare - Childcare Physicians
4969 Benchmark Centre Drive
Suite 100
Sauget, IL 62206
Phone:(618) 332-0953
NPI:1063691897
Cultural Training Completed: No
Hours: [Mon, Tue, Wed, Thu, Fri] 08:00 AM - 05:00 PM
Accessibility: Details Pending (P, EB, IB, PA)

IL

Saint Clair

Federally Qualified Health Center (FQHC)

SIHF Healthcare - Dupo School
600 Louisa Ave
Sauget, IL 62206
Phone:(618) 332-0953
NPI:1699521153
Cultural Training Completed: No
Hours: [Mon, Tue, Wed, Thu, Fri] 08:00 AM - 05:00 PM
Accessibility: Details Pending (P, EB, IB, PA)

SIHF Healthcare - Granite City
2166 Madison Avenue
Sauget, IL 62206
Phone:(618) 332-0953
NPI:1174688501
Website:
https://www.sihf.org/
Cultural Training Completed: No
Hours: [Mon, Tue, Wed, Thu, Fri] 08:00 AM - 05:00 PM
Accessibility: Details Pending (P, EB, IB, PA)

SIHF Healthcare - Granite City
2166 Madison Avenue
Sauget, IL 62206
Phone:(618) 332-0953
NPI:1326392747
Website:
https://www.sihf.org
Cultural Training Completed: No

IL

Saint Clair

Federally Qualified Health Center (FQHC)

SIHF Healthcare - Granite City
Hours: [Mon, Tue, Wed, Thu, Fri] 08:00 AM - 05:00 PM
Accessibility: Details Pending (P, EB, IB, PA)

SIHF Healthcare - Greenup
302 North Mill Street
Sauget, IL 62206
Phone:(618) 332-0953
NPI:1346423803
Website: https://www.sihf.org/
Cultural Training Completed: No
Hours: [Mon, Tue, Wed, Thu, Fri] 08:00 AM - 05:00 PM
Accessibility: Details Pending (P, EB, IB, PA)

SIHF Healthcare Multi-Specialty
180 S. Third Street
Suite 300
Sauget, IL 62206
Phone:(618) 332-0953
NPI:1255104923
Cultural Training Completed: No
Hours: [Mon, Tue, Wed, Thu, Fri] 08:00 AM - 05:00 PM
Accessibility: Some Criteria Met (P, EB, IB, PA)

IL

Saline

Carrier Mills

Federally Qualified Health Center (FQHC)

Carrier Mills Community Health Center
7211 US 45 S
Carrier Mills, IL 62917
Phone:(618) 994-4200
NPI:1548994817
Cultural Training Completed: No
Hours: [Mon, Tue, Wed, Thu, Fri] 07:00 AM - 05:00 PM
Other Language(s):American Sign Language
Accessibility: Some Criteria Met (P, EB, IB, PA)

Eldorado

Federally Qualified Health Center (FQHC)

Christopher Greater Area Rural Health Planning Corporation
1401 US Highway 45 N
Eldorado, IL 62930
Phone:(618) 273-2951
Website: https://www.crhpc.org/
Cultural Training Completed: No
Hours: [Mon, Tue, Wed, Thu, Fri] 08:00 AM - 05:00 PM
Other Language(s):English

IL

Saline

Federally Qualified Health Center (FQHC)

Christopher Greater Area Rural Health Planning Corporation
Accessibility: Details Pending (P, EB, IB, PA)

Eldorado Primary Care (Rhc)
1007 US Highway 45 N
Eldorado, IL 62930
Phone:(618) 273-7723
NPI:1982666384
Website: https://www.ruralhealthinc.org
Cultural Training Completed: No
Hours: [Mon, Tue, Wed, Thu, Fri] 08:00 AM - 05:00 PM
Accessibility: Details Pending (P, EB, IB, PA)

Eldorado Rural Health
1401 US Highway 45 N
Eldorado, IL 62930
Phone:(618) 724-1680
NPI:1285614867
Website: https://www.crhpc.org
Cultural Training Completed: No
Hours: [Mon, Tue, Wed, Thu, Fri] 08:00 AM - 05:00 PM
Accessibility: Details Pending (P, EB, IB, PA)

Eldorado Rural Health
1401 US Highway 45 N

IL

Saline

Federally Qualified Health Center (FQHC)

Eldorado Rural Health
Eldorado, IL 62930
Phone:(618) 724-1680
NPI:1053593533
Website: https://www.sih.net
Cultural Training Completed: No
Hours: [Mon, Tue, Wed, Thu, Fri] 07:00 AM - 05:00 PM
Accessibility: Details Pending (P, EB, IB, PA)

Eldorado Rural Health Clinic
1401 US Highway 45 N
Eldorado, IL 62930
Phone:(618) 273-2951
NPI:1144200825
Website: https://www.crhpc.org
Cultural Training Completed: No
Hours: [Mon, Tue, Wed, Thu, Fri] 08:00 AM - 05:00 PM
Accessibility: Details Pending (P, EB, IB, PA)

Eldorado Rural Health Clnic
1401 Eldorado St
Eldorado, IL 62930
Phone:(618) 273-2951
NPI:1144200825
Website: https://www.crhpc.org
Cultural Training Completed: No

IL

Saline

Federally Qualified Health Center (FQHC)

Eldorado Rural Health Clnic
Hours: [Mon, Tue, Wed, Thu, Fri] 08:00 AM - 05:00 PM
Accessibility: Some Criteria Met (P, EB, IB, PA)

Harrisburg

Federally Qualified Health Center (FQHC)

HMC Clinic at Harrisburg (RHC)
901 S Commercial St
Harrisburg, IL 62946
Phone:(618) 252-0411
NPI:1982666384
Website: https://www.ruralhealthinc.org
Cultural Training Completed: No
Hours: [Mon, Tue, Wed, Thu, Fri] 08:00 AM - 05:00 PM
Accessibility: Details Pending (P, EB, IB, PA)

Harrisburg Commmunity Health
205 N Main St
Harrisburg, IL 62946
Phone:(618) 253-8450
NPI:1710979588
Website: http://www.chesi.org/
Cultural Training Completed: No

IL

Saline

Federally Qualified Health Center (FQHC)

Harrisburg Commmunity Health
Hours: [Mon, Tue, Wed, Thu, Fri] 08:00 AM - 05:00 PM
Accessibility: Details Pending (P, EB, IB, PA)

Harrisburg Commmunity Health
205 N Main St
Harrisburg, IL 62946
Phone:(618) 253-8450
NPI:1013976919
Website: https://www.chesi.org/
Cultural Training Completed: No
Hours: [Mon, Tue, Wed, Thu, Fri] 08:00 AM - 05:00 PM
Other Language(s):English
Accessibility: Details Pending (P, EB, IB, PA)

Harrisburg Medical Center
100 Tuttle Dr
Harrisburg, IL 62946
Phone:(618) 253-7671
NPI:1285614867
Website: https://www.crhpc.org
Cultural Training Completed: No
Hours: [Mon, Tue, Wed, Thu, Fri] 08:00 AM - 05:00 PM

IL

Saline

Federally Qualified Health Center (FQHC)

Harrisburg Medical Center
Accessibility: Details Pending (P, EB, IB, PA)

Harrisburg Medical Center
100 Tuttle Dr
D
Harrisburg, IL 62946
Phone:(618) 253-7671
NPI:1982666384
Website: https://www.ruralhealthinc.org
Cultural Training Completed: No
Hours: [Mon, Tue, Wed, Thu, Fri] 08:00 AM - 05:00 PM
Accessibility: Details Pending (P, EB, IB, PA)

Southern Illinois Dermatology
300 Small St
Ste 1
Harrisburg, IL 62946
Phone:(618) 252-8535
NPI:1942510508
Website: https://www.sihf.org
Cultural Training Completed: No
Hours: [Mon, Tue, Wed, Thu, Fri] 08:00 AM - 05:00 PM
Accessibility: Details Pending (P, EB, IB, PA)

IL

Union

Anna

Federally Qualified Health Center (FQHC)

513 N Main St
Anna, IL 62906
Phone:(618) 833-4471
NPI:1750836490
Website: https://www.ruralhealthinc.org
Cultural Training Completed: No
Hours: [Mon, Tue, Wed, Thu, Fri] 08:00 AM - 05:00 PM
Accessibility: Details Pending (P, EB, IB, PA)

513 N Main St
Anna, IL 62906
Phone:(618) 833-4471
NPI:1932263332
Website: https://www.ruralhealthinc.org
Cultural Training Completed: No
Hours: [Mon, Tue, Wed, Thu, Fri] 08:00 AM - 05:00 PM
Accessibility: Some Criteria Met (P, EB, IB, PA)

513 N Main St
Anna, IL 62906
Phone:(618) 833-4471
NPI:1982666384

IL

Union

Federally Qualified Health Center (FQHC)

Website: https://www.ruralhealthinc.org
Cultural Training Completed: No
Hours: [Mon, Wed, Fri] 08:30 AM - 05:00 PM, [Tue, Thu] 08:30 AM - 08:00 PM, [Sat, Sun] 08:00 AM - 02:00 PM
Accessibility: Details Pending (P, EB, IB, PA)

513 N Main St
Anna, IL 62906
Phone:(618) 833-4471
NPI:1962763045
Website: https://wustl.edu/
Cultural Training Completed: No
Hours: [Mon, Tue, Wed, Thu, Fri] 08:00 AM - 05:00 PM
Accessibility: Details Pending (P, EB, IB, PA)

Rural Health Inc
513 N Main St
Anna, IL 62906
Phone:(618) 833-4471
NPI:1366506628
Website: https://ruralhealthinc.org
Cultural Training Completed: No

IL

Union

Federally Qualified Health Center (FQHC)

Rural Health Inc
Hours: [Mon, Tue, Wed, Thu, Fri] 08:00 AM - 05:00 PM
Other Language(s):English
Accessibility: Details Pending (P, EB, IB, PA)

Dongola

Federally Qualified Health Center (FQHC)

Rural Health Inc.
318 US Highway 51 N
Dongola, IL 62926
Phone:(618) 827-3545
NPI:1750836490
Website: https://www.ruralhealthinc.org
Cultural Training Completed: No
Hours: [Mon, Tue, Wed, Thu, Fri] 08:00 AM - 05:00 PM
Accessibility: Details Pending (P, EB, IB, PA)

Rural Health Inc.
318 US Highway 51 N
Dongola, IL 62926
Phone:(618) 827-3545
NPI:1982666384
Website: https://www.ruralhealthinc.org
Cultural Training Completed: No

IL

Union

Federally Qualified Health Center (FQHC)

Rural Health Inc.
Hours: [Mon, Tue, Wed, Thu, Fri] 08:00 AM - 05:00 PM
Accessibility: Details Pending (P, EB, IB, PA)

318 US Highway 51 N
Dongola, IL 62926
Phone:(618) 827-3545
NPI:1366506628
Website: https://ruralhealthinc.org
Cultural Training Completed: No
Hours: [Mon, Tue, Wed, Fri] 08:30 AM - 05:00 PM, Thu 08:30 AM - 08:00 PM
Other Language(s):English
Accessibility: Some Criteria Met (P, EB, IB, PA)

Wabash

Mount Carmel

Federally Qualified Health Center (FQHC)

WABASH GENERAL HOSPITAL CONVENIENT CARE
1418 College Dr
Mount Carmel, IL 62863
Phone:(618) 262-8621
NPI:1528241023
Cultural Training Completed: No

IL

Wabash

Federally Qualified Health Center (FQHC)

WABASH GENERAL HOSPITAL CONVENIENT CARE
Hours: [Mon, Tue, Wed, Thu, Fri] 08:00 AM - 05:00 PM
Accessibility: Some Criteria Met (P, EB, IB, PA)

Wabash General Hospital District - Rhc
1123 Chestnut St
Mount Carmel, IL 62863
Phone:(618) 263-4970
NPI:1922645910
Cultural Training Completed: No
Hours: [Mon, Tue, Wed, Thu, Fri] 08:00 AM - 05:00 PM
Accessibility: Some Criteria Met (P, EB, IB, PA)

Wayne

Fairfield

Federally Qualified Health Center (FQHC)

Christopher Greater Area Rural Health Planning Corporation
209 NW 11th St
Fairfield, IL 62837
Phone:(312) 770-2040
Website: https://www.crhpc.org/
Cultural Training Completed: No

IL

Wayne

Federally Qualified Health Center (FQHC)

Christopher Greater Area Rural Health Planning Corporation
Hours: [Mon, Tue, Wed, Thu, Fri] 08:00 AM - 05:00 PM
Other Language(s):English
Accessibility: Some Criteria Met (P, EB, IB, PA)

Fairfield Community Health Center
209 NW 11th St
Fairfield, IL 62837
Phone:(618) 842-4470
NPI:1134161805
Website: https://www.crhpc.org
Cultural Training Completed: No
Hours: [Mon, Tue, Wed, Thu, Fri] 08:00 AM - 05:00 PM
Accessibility: Details Pending (P, EB, IB, PA)

Fairfield Community Health Center
209 NW 11th St
Fairfield, IL 62837
Phone:(618) 842-4470
NPI:1144200825
Website: https://www.crhpc.org
Cultural Training Completed: No
Hours: [Mon, Tue, Wed, Thu, Fri] 08:00 AM - 05:00 PM

IL

Wayne

Federally Qualified Health Center (FQHC)

Fairfield Community Health Center
Accessibility: Details Pending (P, EB, IB, PA)

Fairfield Community Health Center
1007 W Main St
Fairfield, IL 62837
Phone:(618) 842-4470
NPI:1144200825
Website: https://www.crhpc.org
Cultural Training Completed: No
Hours: [Mon, Tue, Wed, Thu, Fri] 07:00 AM - 05:00 PM
Accessibility: Details Pending (P, EB, IB, PA)

Fairfield Community Health Center
209 NW 11th St
Fairfield, IL 62837
Phone:(618) 842-4470
NPI:1528048105
Website: https://www.crhpc.org
Cultural Training Completed: No
Hours: [Mon, Tue, Wed, Thu, Fri] 08:00 AM - 05:00 PM
Accessibility: Details Pending (P, EB, IB, PA)

Fairfield Community Health Center
209 NW 11th St

IL

Wayne

Federally Qualified Health Center (FQHC)

Fairfield Community Health Center
Fairfield, IL 62837
Phone:(618) 842-4470
NPI:1902170632
Website: https://www.crhpc.org
Cultural Training Completed: No
Hours: [Mon, Tue, Wed, Thu, Fri] 08:00 AM - 05:00 PM
Other Language(s):English
Accessibility: Some Criteria Met (P, EB, IB, PA)

Fairfield Community Health Center
1007 W Main St
Fairfield, IL 62837
Phone:(618) 842-4470
NPI:1902170632
Website: https://www.crhpc.org
Cultural Training Completed: No
Hours: [Mon, Tue, Wed, Thu, Fri] 07:00 AM - 05:00 PM
Accessibility: Some Criteria Met (P, EB, IB, PA)

Fairfield Community Health Center
1007 W Main St
Fairfield, IL 62837
Phone:(618) 842-4470
Website: https://www.crhpc.org/

IL

Wayne

Federally Qualified Health Center (FQHC)

Fairfield Community Health Center
Cultural Training Completed: No
Hours: [Mon, Tue, Wed, Thu] 07:00 AM - 07:00 PM, Fri 07:00 AM - 05:00 PM
Accessibility: Details Pending (P, EB, IB, PA)

Fairfield Community Health Center
209 NW 11th St
Fairfield, IL 62837
Phone:(618) 842-4470
NPI:1437423167
Website: https://www.crhpc.org
Cultural Training Completed: No
Hours: [Mon, Tue, Wed, Thu, Fri] 08:00 AM - 05:00 PM
Accessibility: Details Pending (P, EB, IB, PA)

Fairfield Community Health Ctr (Fqhc)
209 NW 11th St
Fairfield, IL 62837
Phone:(618) 589-1119
NPI:1871867507
Website: https://www.crhpc.org/
Cultural Training Completed: No
Hours: [Mon, Tue, Wed, Thu, Fri] 08:00 AM - 05:00 PM

IL

Wayne

Federally Qualified Health Center (FQHC)

Fairfield Community Health Ctr (Fqhc)
Accessibility: Details Pending (P, EB, IB, PA)

Wayne County Health Department
405 N Basin Rd
Fairfield, IL 62837
Phone:(618) 842-5166
NPI:1902170632
Website: https://www.crhpc.org
Cultural Training Completed: No
Hours: [Mon, Tue, Wed, Thu, Fri] 08:00 AM - 05:00 PM
Accessibility: Details Pending (P, EB, IB, PA)

White

Carmi

Federally Qualified Health Center (FQHC)

Carmi Community Health Center
1400 W Main St
Carmi, IL 62821
Phone:(618) 382-4181
NPI:1710979588
Website: http://www.chesi.org/
Cultural Training Completed: No
Hours: [Mon, Tue, Wed, Thu, Fri] 08:00 AM - 05:00 PM

IL

White

Federally Qualified Health Center (FQHC)

Carmi Community Health Center
Other Language(s):English
Accessibility: Details Pending (P, EB, IB, PA)

Carmi Community Health Center
103 Commerce St
Carmi, IL 62821
Phone:(618) 384-5686
NPI:1871867507
Website: https://www.crhpc.org/
Cultural Training Completed: No
Hours: [Mon, Tue, Wed, Thu, Fri] 08:00 AM - 05:00 PM
Other Language(s):English
Accessibility: Some Criteria Met (P, EB, IB, PA)

Carmi Community Health Center
1400 W Main St
Carmi, IL 62821
Phone:(618) 382-4181
NPI:1962632190
Website: https://www.chesi.org/
Cultural Training Completed: No
Hours: [Mon, Tue, Wed, Thu, Fri] 08:00 AM - 05:00 PM
Other Language(s):English

IL

White

Federally Qualified Health Center (FQHC)

Carmi Community Health Center
Accessibility: Some Criteria Met (P, EB, IB, PA)

Carmi Community Health Center
103 Commerce St
Carmi, IL 62821
Phone:(618) 384-5686
NPI:1134161805
Website: https://www.crhpc.org
Cultural Training Completed: No
Hours: [Mon, Tue, Wed, Thu, Fri] 08:00 AM - 05:00 PM
Accessibility: Details Pending (P, EB, IB, PA)

Carmi Community Health Center
103 Commerce St
Carmi, IL 62821
Phone:(618) 384-5686
NPI:1144200825
Website: https://www.crhpc.org
Cultural Training Completed: No
Hours: [Mon, Tue, Wed, Thu, Fri] 08:00 AM - 05:00 PM
Accessibility: Details Pending (P, EB, IB, PA)

Carmi Community Health Center
103 Commerce St

IL

White

Federally Qualified Health Center (FQHC)

Carmi Community Health Center
Carmi, IL 62821
Phone:(618) 384-5686
NPI:1528048105
Website: https://www.crhpc.org
Cultural Training Completed: No
Hours: [Mon, Tue, Wed, Thu, Fri] 08:00 AM - 05:00 PM
Accessibility: Details Pending (P, EB, IB, PA)

Carmi Community Health Center
103 Commerce St
Carmi, IL 62821
Phone:(618) 384-5686
NPI:1902170632
Website: https://www.crhpc.org
Cultural Training Completed: No
Hours: [Mon, Tue, Wed, Thu, Fri] 08:00 AM - 05:00 PM
Accessibility: Details Pending (P, EB, IB, PA)

Christopher Greater Area Rural Health Planning Corporation
103 Commerce St
Carmi, IL 62821
Phone:(618) 384-5686
Website: https://www.crhpc.org/

IL

White

Federally Qualified Health Center (FQHC)

Christopher Greater Area Rural Health Planning Corporation
Cultural Training Completed: No
Hours: [Mon, Tue, Wed, Thu, Fri] 08:00 AM - 05:00 PM
Other Language(s):English
Accessibility: Some Criteria Met (P, EB, IB, PA)

Williamson

Carterville

Federally Qualified Health Center (FQHC)

Mobile Unit 1
109 W Commercial Dr
Carterville, IL 62918
Phone:(618) 519-9200
NPI:1366156150
Cultural Training Completed: No
Hours: [Mon, Tue, Wed] 08:00 AM - 04:00 PM, [Thu, Fri] 08:00 AM - 05:00 PM
Accessibility: Details Pending (P, EB, IB, PA)

Shawnee Health Care, Carterville
1006 S Division St
Carterville, IL 62918
Phone:(618) 519-9200
NPI:1811928732

IL

Williamson

Federally Qualified Health Center (FQHC)

Shawnee Health Care, Carterville
Website: http://www.shawneehealth.com/
Cultural Training Completed: No
Hours: [Mon, Tue, Thu, Fri] 08:00 AM - 05:00 PM, Wed 08:00 AM - 07:00 PM
Other Language(s):English,Spanish
Accessibility: Some Criteria Met (P, EB, IB, PA)

Shawnee Health Service and Development Corp
109 California St
Carterville, IL 62918
Phone:(618) 519-9200
NPI:1639295314
Website: https://www.shawneehealth.com
Cultural Training Completed: No
Hours: [Mon, Tue, Wed, Thu, Fri] 08:00 AM - 04:30 PM
Accessibility: Some Criteria Met (P, EB, IB, PA)

IL

Williamson

Herrin

Federally Qualified Health Center (FQHC)

Southern Illinois Medical Services NFP
201 S 14th St
Herrin, IL 62948
Phone:(618) 942-2171
NPI:1639159213
Cultural Training Completed: No
Hours: [Mon, Tue, Wed, Thu, Fri] 08:00 AM - 05:00 PM
Accessibility: Details Pending (P, EB, IB, PA)

Johnston City

Federally Qualified Health Center (FQHC)

Christopher Greater Area Rural Health Planning Corporation
14410 Route 37
Johnston City, IL 62951
Phone:(618) 983-6911
Website: https://www.crhpc.org/
Cultural Training Completed: No
Hours: [Mon, Tue, Wed, Thu, Fri] 08:00 AM - 05:00 PM
Other Language(s):English
Accessibility: Details Pending (P, EB, IB, PA)

Christopher Rural Health Planning Corp
14410 Route 37

IL

Williamson

Federally Qualified Health Center (FQHC)

Christopher Rural Health Planning Corp
Johnston City, IL 62951
Phone:(618) 983-6911
NPI:1134161805
Website: https://www.crhpc.org
Cultural Training Completed: No
Hours: [Mon, Tue, Wed, Thu, Fri] 08:00 AM - 05:00 PM
Accessibility: Details Pending (P, EB, IB, PA)

Christopher Rural Health Planning Corp
14410 Route 37
Johnston City, IL 62951
Phone:(618) 983-6911
NPI:1144200825
Website: https://www.crhpc.org
Cultural Training Completed: No
Hours: [Mon, Tue, Wed, Thu, Fri] 08:00 AM - 05:00 PM
Accessibility: Details Pending (P, EB, IB, PA)

Christopher Rural Health Planning Corp
14410 Route 37
Johnston City, IL 62951
Phone:(618) 983-6911
NPI:1619957297
Website: https://www.crhpc.org

IL

Williamson

Federally Qualified Health Center (FQHC)

Christopher Rural Health Planning Corp
Cultural Training Completed: No
Hours: [Mon, Tue, Wed, Thu, Fri] 08:00 AM - 05:00 PM
Accessibility: Details Pending (P, EB, IB, PA)

Christopher Rural Health Planning Corp
14410 Route 37
Johnston City, IL 62951
Phone:(618) 983-6911
NPI:1053593533
Website: https://www.sih.net
Cultural Training Completed: No
Hours: [Mon, Tue, Wed, Thu, Fri] 08:00 AM - 05:00 PM
Other Language(s):English
Accessibility: Some Criteria Met (P, EB, IB, PA)

Christopher Rural Health Planning Corp
14410 Route 37
Johnston City, IL 62951
Phone:(618) 983-6911
NPI:1073816542
Website: https://www.crhpc.org/
Cultural Training Completed: No

IL

Williamson

Federally Qualified Health Center (FQHC)

Christopher Rural Health Planning Corp
Hours: [Mon, Tue, Wed, Thu, Fri] 08:00 AM - 05:00 PM
Accessibility: Details Pending (P, EB, IB, PA)

Marion

Federally Qualified Health Center (FQHC)

Centerstone Of Illinois, Inc
3111 Williamson County Pkwy
Marion, IL 62959
Phone:(618) 519-9200
NPI:1902811714
Website: http://www.willcountyhealth.org/
Cultural Training Completed: No
Hours: [Mon, Tue, Wed, Thu, Fri] 08:00 AM - 05:00 PM
Accessibility: Details Pending (P, EB, IB, PA)

HMC Clinic at Marion (RHC)
3106 Outer Dr
200
Marion, IL 62959
Phone:(618) 997-4332
NPI:1982666384
Website: https://www.ruralhealthinc.org

IL

Williamson

Federally Qualified Health Center (FQHC)

HMC Clinic at Marion (RHC)
Cultural Training Completed: No
Hours: [Mon, Tue, Wed, Thu, Fri] 08:00 AM - 05:00 PM
Accessibility: Details Pending (P, EB, IB, PA)

Jefferson Elementary School Health Center
700 E Boulevard St
Rm C23
Marion, IL 62959
Phone:(618) 519-9200
NPI:1114631967
Cultural Training Completed: No
Hours: Thu 08:00 AM - 04:00 PM
Accessibility: Some Criteria Met (P, EB, IB, PA)

Lincoln Elementary School Health Center
400 Morningside Dr
Rm A12
Marion, IL 62959
Phone:(618) 519-9200
NPI:1982318739
Cultural Training Completed: No
Hours: [Mon, Thu] 08:00 AM - 04:00 PM
Accessibility: Some Criteria Met (P, EB, IB, PA)

IL

Williamson

Federally Qualified Health Center (FQHC)

Longfellow Elementary School Health Center
1400 W Hendrickson St
Marion, IL 62959
Phone:(618) 519-9200
NPI:1356055107
Cultural Training Completed: No
Hours: Tue 08:00 AM - 04:00 PM
Accessibility: Some Criteria Met (P, EB, IB, PA)

Marion Wellness
1700 Wildcat Dr
Ste A
Marion, IL 62959
Phone:(618) 969-8228
NPI:1881624161
Website: https://www.shawneehealth.com/
Cultural Training Completed: No
Hours: [Mon, Tue, Wed, Thu] 07:30 AM - 05:00 PM, Fri 07:30 AM - 12:00 PM
Other Language(s):English
Accessibility: Some Criteria Met (P, EB, IB, PA)

SHAWNEE HEALTH SERVICE AND DEVELOPMENT CORP
1609 W Main St
Marion, IL 62959

IL

Williamson

Federally Qualified Health Center (FQHC)

SHAWNEE HEALTH SERVICE AND DEVELOPMENT CORP
Phone:(618) 519-9200
NPI:1407560261
Cultural Training Completed: No
Hours: [Mon, Tue, Wed, Thu, Fri] 08:00 AM - 05:00 PM
Accessibility: Details Pending (P P, P EB, P IB, P PA)

Shawnee Health Care, Marion
3111 Williamson County Pkwy
Marion, IL 62959
Phone:(618) 519-9200
NPI:1649405150
Website: http://www.shawneehealth.com
Cultural Training Completed: No
Hours: [Mon, Tue, Wed] 08:00 AM - 05:15 PM, Thu 08:00 AM - 06:15 PM, Fri 08:00 AM - 05:00 PM
Other Language(s):English
Accessibility: Some Criteria Met (I P, I EB, I IB, I PA)

Shawnee Healthcare, Marion OBGYN
1506 Sioux Dr
Marion, IL 62959

IL

Williamson

Federally Qualified Health Center (FQHC)

Shawnee Healthcare, Marion OBGYN
Phone:(618) 519-9200
NPI:1043902752
Cultural Training Completed: Yes
Hours: [Mon, Tue, Wed, Thu, Fri] 08:00 AM - 05:00 PM
Accessibility: Some Criteria Met (I P, I EB, I IB, I PA)

Washington Elementary School Health Center
420 E Main St
Marion, IL 62959
Phone:(618) 519-9200
NPI:1245944008
Cultural Training Completed: No
Hours: [Wed, Fri] 08:00 AM - 04:00 PM
Accessibility: Some Criteria Met (I P, I EB, I IB, I PA)

IL

Bond

Greenville

Allergy (Allergies) & Immunology (Immune System)

Zeffren, Barry Francis, MD+
Gender: Male
200 Health Care Dr
Greenville, IL 62246
Phone:(618) 288-6673
NPI:1205908639
Cultural Training Completed: No
Hours: [Mon, Tue, Wed, Thu, Fri] 08:00 AM - 05:00 PM
Other Language(s):Hebrew
Certification(s):Board Certified
Accessibility: Details Pending (P, EB, IB, PA)

Hematology & Oncology

Farah, Bachir, MD+
Gender: Male
200 Health Care Dr
Ste 1501
Greenville, IL 62246
Phone:(618) 436-5410
NPI:1336370915
Cultural Training Completed: No
Hours: [Mon, Tue, Wed, Thu, Fri] 08:00 AM - 05:00 PM
Other Language(s):Arabic,French

IL

Bond

Hematology & Oncology

Farah, Bachir, MD+
Accessibility: Some Criteria Met (P, EB, IB, PA)

Maalouf, Bassam N, MD+
Gender: Male
200 Health Care Dr
Ste 1501
Greenville, IL 62246
Phone:(618) 664-1230
NPI:1720173438
Cultural Training Completed: No
Hours: Mon 08:00 AM - 03:30 PM, [Tue, Wed, Thu, Fri] 08:00 AM - 05:00 PM
Other Language(s):English
Certification(s):Board Certified
Accessibility: Some Criteria Met (P, EB, IB, PA)

Medical Oncology

Maalouf, Bassam N, MD+
Gender: Male
200 Health Care Dr
Ste 1501
Greenville, IL 62246
Phone:(618) 664-1230
NPI:1720173438
Cultural Training Completed: No
Hours: Mon 08:00 AM - 03:30 PM, [Tue, Wed, Thu, Fri] 08:00 AM - 05:00 PM

IL

Bond

Medical Oncology

Maalouf, Bassam N, MD+
Other Language(s):English
Certification(s):Board Certified
Accessibility: Some Criteria Met (P, EB, IB, PA)

Obstetrics & Gynecology (Pregnancy, Women's Health)

Doll-Pollard, Anne, MD+
Gender: Female
700 S Dewey St
Greenville, IL 62246
Phone:(618) 664-4035
NPI:1881652626
Cultural Training Completed: Yes
Hours: [Mon, Tue, Wed, Thu, Fri] 08:00 AM - 05:00 PM
Other Language(s):English
Certification(s):Board Certified
Accessibility: Details Pending (P, EB, IB, PA)

Public Health or Welfare

Bond County Health Department
1520 S 4th St
Greenville, IL 62246
Phone:(618) 664-1442
NPI:1598869182

IL

Bond

Public Health or Welfare

Bond County Health Department
Cultural Training Completed: No
Hours: [Mon, Tue, Wed, Thu, Fri] 08:30 AM - 04:00 PM
Other Language(s):English
Accessibility: Some Criteria Met (P, EB, IB, PA)

Bond County Health Department
1520 S 4th St
Greenville, IL 62246
Phone:(618) 664-1442
NPI:1306017462
Website: https://www.bchd.us
Cultural Training Completed: No
Hours: [Mon, Tue, Wed, Thu, Fri] 08:00 AM - 05:00 PM
Accessibility: Some Criteria Met (P, EB, IB, PA)

Clay

Clay City

Nurse Practitioner: Family

Irvin, Heather L, FNP
Gender: Female
939 Sunset Rd SW
Clay City, IL 62824
Phone:(618) 662-2191
NPI:1326820218

IL

Clay

Nurse Practitioner: Family

Irvin, Heather L, FNP
Cultural Training Completed: Yes
Hours: [Mon, Tue, Wed, Thu, Fri] 08:00 AM - 05:00 PM
Accessibility: Details Pending (P, EB, IB, PA)

Nurse Practitioner: Psych/Mental Health

Volk, Krystal, PMHNP+
Gender: Female
939 Sunset Rd SW
Clay City, IL 62824
Phone:(618) 662-2191
NPI:1639776297
Cultural Training Completed: Yes
Hours: [Mon, Tue, Wed, Thu, Fri] 08:00 AM - 05:00 PM
Accessibility: Details Pending (P, EB, IB, PA)

Flora

Cardiovascular Disease (Heart, Blood Vessels)

Nguyen, Binh T, DO+
Gender: Male
929 Stacey Burk Dr
Flora, IL 62839
Phone:(618) 997-5266
NPI:1093933665
Cultural Training Completed: Yes

IL

Clay

Cardiovascular Disease (Heart, Blood Vessels)

Nguyen, Binh T, DO+
Hours: [Mon, Tue, Wed, Thu, Fri] 08:00 AM - 05:00 PM
After Hours Phone Number:(618) 997-5266
Other Language(s):English
Accessibility: Some Criteria Met (P, EB, IB, PA)

Clinical Cardiac Electrophysiology

Nguyen, Binh T, DO+
Gender: Male
929 Stacey Burk Dr
Flora, IL 62839
Phone:(618) 997-5266
NPI:1093933665
Cultural Training Completed: Yes
Hours: [Mon, Tue, Wed, Thu, Fri] 08:00 AM - 05:00 PM
After Hours Phone Number:(618) 997-5266
Other Language(s):English
Accessibility: Some Criteria Met (P, EB, IB, PA)

Family Medicine (General Family Medical Care)

Cycholl, Brandon L, MD+
Gender: Male
929 Stacey Burk Dr
Flora, IL 62839

IL

Clay

Family Medicine (General Family Medical Care)

Cycholl, Brandon L, MD+
Phone:(618) 508-8020
NPI:1144208349
Cultural Training Completed: Yes
Hours: [Mon, Tue, Wed, Thu] 07:00 AM - 06:00 PM, Fri 07:00 AM - 05:00 PM, Sat 08:00 AM - 12:00 PM
Other Language(s):English
Certification(s):Board Certified
Accessibility: Some Criteria Met (P, EB, IB, PA)

Slater, Karsten B, MD+
Gender: Male
929 Stacey Burk Dr
Flora, IL 62839
Phone:(618) 508-8020
NPI:1144495961
Cultural Training Completed: Yes
Hours: [Mon, Tue, Wed, Thu, Fri] 08:00 AM - 05:00 PM
Other Language(s):English
Accessibility: Details Pending (P, EB, IB, PA)

General Surgery

Kumar, Ashok, MD+
Gender: Male
929 Stacey Burk Dr
Flora, IL 62839

IL

Clay

General Surgery

Kumar, Ashok, MD+
Phone:(618) 508-8020
NPI:1205983871
Cultural Training Completed: Yes
Hours: [Mon, Tue, Wed, Thu] 07:00 AM - 06:00 PM, Fri 07:00 AM - 05:00 PM, Sat 08:00 AM - 12:00 PM
Other Language(s):English,Hindi
Certification(s):Board Certified
Accessibility: Some Criteria Met (P, EB, IB, PA)

Medical Oncology

Dy, Philip A, MD+
Gender: Male
929 Stacey Burk Dr
Flora, IL 62839
Phone:(618) 662-2191
NPI:1710076567
Cultural Training Completed: Yes
Hours: [Mon, Tue, Wed, Thu, Fri] 08:00 AM - 05:00 PM, Sat 08:00 AM - 12:00 PM
Other Language(s):English
Accessibility: Some Criteria Met (P, EB, IB, PA)

Nurse Practitioner

Deters, Catherine Nicole, FNP+
Gender: Female

IL

Clay

Nurse Practitioner

Deters, Catherine Nicole, FNP+
929 Stacey Burk Dr
Flora, IL 62839
Phone:(618) 508-8020
NPI:1013496819
Cultural Training Completed: Yes
Hours: [Mon, Tue, Wed, Thu] 07:00 AM - 06:00 PM, Fri 07:00 AM - 05:00 PM, Sat 08:00 AM - 12:00 PM
Other Language(s):English
Certification(s):Board Certified
Accessibility: Some Criteria Met (P, EB, IB, PA)

Kraus, Elizabeth Raye, APRN+
Gender: Female
911 Stacey Burk Dr
Flora, IL 62839
Phone:(618) 662-2131
NPI:1831495845
Cultural Training Completed: No
Hours: [Mon, Tue, Wed, Thu, Fri] 08:00 AM - 05:00 PM
Other Language(s):English
Certification(s):Board Certified
Accessibility: Details Pending (P, EB, IB, PA)

Storck, Derek J, FNP+
Gender: Male

IL

Clay

Nurse Practitioner

Storck, Derek J, FNP+
929 Stacey Burk Dr
Flora, IL 62839
Phone:(618) 508-8020
NPI:1396282448
Cultural Training Completed: No
Hours: [Mon, Tue, Wed, Thu] 07:00 AM - 06:00 PM, Fri 07:00 AM - 05:00 PM, Sat 08:00 AM - 12:00 PM
Accessibility: Some Criteria Met (P, EB, IB, PA)

Nurse Practitioner: Adult Health

Kraus, Elizabeth Raye, APRN+
Gender: Female
911 Stacey Burk Dr
Flora, IL 62839
Phone:(618) 662-2131
NPI:1831495845
Cultural Training Completed: No
Hours: [Mon, Tue, Wed, Thu, Fri] 08:00 AM - 05:00 PM
Other Language(s):English
Accessibility: Details Pending (P, EB, IB, PA)

Nurse Practitioner: Family

Deters, Catherine Nicole, FNP+
Gender: Female
929 Stacey Burk Dr

IL

Clay

Nurse Practitioner: Family

Deters, Catherine Nicole, FNP+
Flora, IL 62839
Phone:(618) 508-8020
NPI:1013496819
Cultural Training Completed: Yes
Hours: [Mon, Tue, Wed, Thu] 07:00 AM - 06:00 PM, Fri 07:00 AM - 05:00 PM, Sat 08:00 AM - 12:00 PM
Other Language(s):English
Certification(s):Board Certified
Accessibility: Some Criteria Met (P, EB, IB, PA)

Irvin, Heather L, FNP+
Gender: Female
929 Stacey Burk Dr
Flora, IL 62839
Phone:(618) 508-8020
NPI:1326820218
Cultural Training Completed: Yes
Hours: [Mon, Tue, Wed, Thu] 07:00 AM - 06:00 PM, Fri 07:00 AM - 05:00 PM, Sat 08:00 AM - 12:00 PM
Accessibility: Some Criteria Met (P, EB, IB, PA)

Kraus, Elizabeth Raye, APRN+
Gender: Female
911 Stacey Burk Dr
Flora, IL 62839

IL

Clay

Nurse Practitioner: Family

Kraus, Elizabeth Raye, APRN+
Phone:(618) 662-2131
NPI:1831495845
Cultural Training Completed: No
Hours: [Mon, Tue, Wed, Thu, Fri] 08:00 AM - 05:00 PM
Other Language(s):English
Certification(s):Board Certified
Accessibility: Details Pending (P, EB, IB, PA)

Nurse Practitioner: Psych/Mental Health

Stanley, Jacklyn K, APRN+
Gender: Female
929 Stacey Burk Dr
Flora, IL 62839
Phone:(618) 662-2191
NPI:1073285482
Cultural Training Completed: Yes
Hours: [Mon, Tue, Wed, Thu, Fri] 08:00 AM - 05:00 PM
Accessibility: Some Criteria Met (P, EB, IB, PA)

Orthopaedic Surgery

Fullop, Julko E, MD+
Gender: Male
929 Stacey Burk Dr
Flora, IL 62839
Phone:(618) 508-8020

IL

Clay

Orthopaedic Surgery

Fullop, Julko E, MD+
NPI:1225023146
Cultural Training Completed: No
Hours: [Mon, Tue, Wed, Thu, Fri] 08:00 AM - 05:00 PM
Other Language(s):English
Certification(s):Board Certified
Accessibility: Some Criteria Met (P, EB, IB, PA)

Pediatrics (Babies, Children)

Klingler, Michael Paul, MD+
Gender: Male
601 E 12th St
Flora, IL 62839
Phone:(618) 662-4406
NPI:1447450085
Cultural Training Completed: No
Hours: [Mon, Tue, Wed, Thu, Fri] 08:00 AM - 05:00 PM
Certification(s):Board Certified
Accessibility: Details Pending (P, EB, IB, PA)

Klingler, Michael Paul, MD+
Gender: Male
929 Stacey Burk Dr
Flora, IL 62839
Phone:(800) 762-2309
NPI:1447450085

IL

Clay

Pediatrics (Babies, Children)

Klingler, Michael Paul, MD+
Cultural Training Completed: No
Hours: [Mon, Tue, Wed, Thu] 07:00 AM - 06:00 PM, Fri 07:00 AM - 05:00 PM, Sat 08:00 AM - 12:00 PM
After Hours Phone Number:(618) 662-1651
Certification(s):Board Certified
Accessibility: Some Criteria Met (P, EB, IB, PA)

Klingler, Michael Paul, MD+
Gender: Male
929 Stacey Burk Dr
Flora, IL 62839
Phone:(618) 662-2191
NPI:1447450085
Cultural Training Completed: No
Hours: [Mon, Tue, Wed, Thu, Fri] 08:00 AM - 05:00 PM
After Hours Phone Number:(618) 662-2191
Certification(s):Board Certified
Accessibility: Some Criteria Met (P, EB, IB, PA)

IL

Clay

Pediatrics (Babies, Children) Adolescent Medicine

Klingler, Michael Paul, MD+
Gender: Male
601 E 12th St
Flora, IL 62839
Phone:(618) 662-4406
NPI:1447450085
Cultural Training Completed: No
Hours: [Mon, Tue, Wed, Thu, Fri] 08:00 AM - 05:00 PM
Certification(s):Board Certified
Accessibility: Details Pending (P, EB, IB, PA)

Klingler, Michael Paul, MD+
Gender: Male
929 Stacey Burk Dr
Flora, IL 62839
Phone:(800) 762-2309
NPI:1447450085
Cultural Training Completed: No
Hours: [Mon, Tue, Wed, Thu] 07:00 AM - 06:00 PM, Fri 07:00 AM - 05:00 PM, Sat 08:00 AM - 12:00 PM
After Hours Phone Number:(618) 662-1651
Certification(s):Board Certified
Accessibility: Some Criteria Met (P, EB, IB, PA)

IL

Clay

Pediatrics (Babies, Children) Adolescent Medicine

Klingler, Michael Paul, MD+
Gender: Male
929 Stacey Burk Dr
Flora, IL 62839
Phone:(618) 662-2191
NPI:1447450085
Cultural Training Completed: No
Hours: [Mon, Tue, Wed, Thu, Fri] 08:00 AM - 05:00 PM
After Hours Phone Number:(618) 662-2191
Certification(s):Board Certified
Accessibility: Some Criteria Met (P, EB, IB, PA)

Physician Assistant

Corwin, Julia F, PA+
Gender: Female
929 Stacey Burk Dr
Flora, IL 62839
Phone:(618) 508-8020
NPI:1932155041
Cultural Training Completed: Yes
Hours: [Mon, Tue, Wed, Thu, Fri] 08:00 AM - 05:00 PM
Other Language(s):English
Accessibility: Some Criteria Met (P, EB, IB, PA)

Newman, Kara R, PA+
Gender: Female
929 Stacey Burk Dr

IL

Clay

Physician Assistant

Newman, Kara R, PA+
Flora, IL 62839
Phone:(618) 508-8020
NPI:1417649922
Cultural Training Completed: Yes
Hours: [Mon, Tue, Wed, Thu, Fri] 08:00 AM - 05:00 PM
Accessibility: Some Criteria Met (P, EB, IB, PA)

Podiatrist (Feet, Ankles)

DeGroot, Mary D, DPM+
Gender: Female
232 Given Dr
Flora, IL 62839
Phone:(618) 662-8381
NPI:1720071970
Cultural Training Completed: No
Hours: [Mon, Tue, Wed, Thu, Fri] 08:00 AM - 05:00 PM
Other Language(s):English
Accessibility: Details Pending (P, EB, IB, PA)

DeGroot, Mary D, DPM+
Gender: Female
701 Shadwell Ave
Flora, IL 62839
Phone:(618) 662-8361
NPI:1720071970
Cultural Training Completed: No

IL

Clay

Podiatrist (Feet, Ankles)

DeGroot, Mary D, DPM+
Hours: [Mon, Tue, Wed, Thu, Fri] 08:00 AM - 05:00 PM
Other Language(s):English
Accessibility: Details Pending (P, EB, IB, PA)

Public Health or Welfare

Clay County Health Department
601 E 12th St
Flora, IL 62839
Phone:(618) 662-4406
NPI:1871672378
Cultural Training Completed: Yes
Hours: [Mon, Tue, Wed, Thu, Fri] 08:00 AM - 05:00 PM
Accessibility: Details Pending (P, EB, IB, PA)

Clay County Health Department
601 E 12th St
Flora, IL 62839
Phone:(618) 662-4406
NPI:1871672378
Website: http://www.healthdept.org/
Cultural Training Completed: No
Hours: [Mon, Tue, Wed, Thu, Fri] 08:00 AM - 05:00 PM

IL

Clay

Public Health or Welfare

Clay County Health Department
Other Language(s):English
Accessibility: Details Pending (P, EB, IB, PA)

Louisville

Family Medicine (General Family Medical Care)

Jerabek, Jason B, DO+
Gender: Male
14265 Highway 45
Louisville, IL 62858
Phone:(618) 662-2191
NPI:1396853008
Cultural Training Completed: Yes
Hours: [Mon, Fri] 08:00 AM - 04:00 PM, [Tue, Wed] 08:00 AM - 05:00 PM, Thu 08:00 AM - 06:00 PM
Certification(s):Board Certified
Accessibility: Some Criteria Met (P, EB, IB, PA)

Nurse Practitioner: Family

Zimmerman, Heather, APRN+
Gender: Female
935 Bryant St
Louisville, IL 62858
Phone:(618) 662-2191
NPI:1275302986

IL

Clay

Nurse Practitioner: Family

Zimmerman, Heather, APRN+
Cultural Training Completed: Yes
Hours: [Mon, Tue, Wed, Thu, Fri] 08:00 AM - 05:00 PM
Accessibility: Some Criteria Met (P, EB, IB, PA)

Clinton

Aviston

Speech-Language Pathologist

Byars, Amelia, SLP+
Gender: Female
450 W 1st St
Aviston, IL 62216
Phone:(618) 228-7615
NPI:1588034839
Cultural Training Completed: No
Hours: [Mon, Tue, Wed, Thu, Fri] 08:00 AM - 05:00 PM
After Hours Phone Number:(618) 228-7615
Accessibility: Details Pending (P, EB, IB, PA)

Breese

Advanced Practice Midwife

Koehler, Megan, CNM+
Gender: Female
9447 Holy Cross Ln
Ste 110

IL

Clinton

Advanced Practice Midwife

Koehler, Megan, CNM+
Breese, IL 62230
Phone:(234) 567-8910
NPI:1669986121
Cultural Training Completed: Yes
Hours: [Mon, Tue, Wed, Thu] 08:30 AM - 04:00 PM, Fri 08:30 AM - 03:00 PM
Other Language(s):English
Accessibility: Details Pending (P, EB, IB, PA)

Meyer, Tasha, CNM+
Gender: Female
9447 Holy Cross Ln
Breese, IL 62230
Phone:(618) 526-2209
NPI:1851849673
Cultural Training Completed: Yes
Hours: [Mon, Tue, Wed, Thu, Fri] 08:00 AM - 05:00 PM
Other Language(s):English
Accessibility: Details Pending (P, EB, IB, PA)

Meyer, Tasha, CNM+
Gender: Female
9447 Holy Cross Ln
Ste 110
Breese, IL 62230
Phone:(234) 567-8910
NPI:1851849673

IL

Clinton

Advanced Practice Midwife

Meyer, Tasha, CNM+
Cultural Training Completed: Yes
Hours: [Mon, Tue, Wed, Thu] 08:30 AM - 04:00 PM, Fri 08:30 AM - 03:00 PM
Other Language(s):English
Accessibility: Details Pending (P, EB, IB, PA)

Shopinski, Jennifer M, CNM+
Gender: Female
9447 Holy Cross Ln
Ste 110
Breese, IL 62230
Phone:(234) 567-8910
NPI:1871923235
Cultural Training Completed: Yes
Hours: [Mon, Tue, Wed, Thu] 08:30 AM - 04:00 PM, Fri 08:30 AM - 03:00 PM
Accessibility: Details Pending (P, EB, IB, PA)

Medical Oncology

Floyd, Justin D, DO+
Gender: Male
9515 Holy Cross Ln
Ste 6
Breese, IL 62230
Phone:(618) 526-8585
NPI:1629164678
Cultural Training Completed: No

IL

Clinton

Medical Oncology

Floyd, Justin D, DO+
Hours: [Mon, Tue, Wed, Thu, Fri] 08:00 AM - 05:00 PM
Other Language(s):English
Accessibility: Some Criteria Met (P, EB, IB, PA)

Nurse Practitioner

Mckinzie, Sara E, NP+
Gender: Female
9447 Holy Cross Ln
Ste 110
Breese, IL 62230
Phone:(234) 567-8910
NPI:1417371485
Cultural Training Completed: Yes
Hours: [Mon, Tue, Wed, Thu] 08:30 AM - 04:00 PM, Fri 08:30 AM - 03:00 PM
Accessibility: Details Pending (P, EB, IB, PA)

Reding, Kelsey, NP+
Gender: Female
9447 Holy Cross Ln
Ste 110
Breese, IL 62230
Phone:(234) 567-8910
NPI:1194120766
Cultural Training Completed: Yes
Hours: [Mon, Tue, Wed, Thu] 08:30 AM - 04:00 PM, Fri 08:30 AM - 03:00 PM

IL

Clinton

Nurse Practitioner

Reding, Kelsey, NP+
Accessibility: Details Pending (P, EB, IB, PA)

Nurse Practitioner: Family

Mckinzie, Sara E, NP+
Gender: Female
9447 Holy Cross Ln
Ste 110
Breese, IL 62230
Phone:(234) 567-8910
NPI:1417371485
Cultural Training Completed: Yes
Hours: [Mon, Tue, Wed, Thu] 08:30 AM - 04:00 PM, Fri 08:30 AM - 03:00 PM
Certification(s):Board Certified
Accessibility: Details Pending (P, EB, IB, PA)

Reding, Kelsey, NP+
Gender: Female
9447 Holy Cross Ln
Ste 110
Breese, IL 62230
Phone:(234) 567-8910
NPI:1194120766
Cultural Training Completed: Yes
Hours: [Mon, Tue, Wed, Thu] 08:30 AM - 04:00 PM, Fri 08:30 AM - 03:00 PM
Accessibility: Details Pending (P, EB, IB, PA)

IL

Clinton

Nurse Practitioner: Womens Health

Kramper, Breck D, NP+
Gender: Female
9447 Holy Cross Ln
Ste 110
Breese, IL 62230
Phone:(234) 567-8910
NPI:1720417413
Cultural Training Completed: Yes
Hours: [Mon, Tue, Wed, Thu] 08:30 AM - 04:00 PM, Fri 08:30 AM - 03:00 PM
Other Language(s):English
Accessibility: Details Pending (P, EB, IB, PA)

Kramper, Breck D, NP+
Gender: Female
9447 Holy Cross Ln
Breese, IL 62230
Phone:(618) 526-2209
NPI:1720417413
Cultural Training Completed: Yes
Hours: [Mon, Tue, Wed, Thu, Fri] 08:00 AM - 05:00 PM
Other Language(s):English
Accessibility: Details Pending (P, EB, IB, PA)

Mckinzie, Sara E, NP+
Gender: Female
9447 Holy Cross Ln
Ste 110

IL

Clinton

Nurse Practitioner: Womens Health

Mckinzie, Sara E, NP+
Breese, IL 62230
Phone:(234) 567-8910
NPI:1417371485
Cultural Training Completed: Yes
Hours: [Mon, Tue, Wed, Thu] 08:30 AM - 04:00 PM, Fri 08:30 AM - 03:00 PM
Accessibility: Details Pending (P, EB, IB, PA)

Obstetrics & Gynecology (Pregnancy, Women's Health)

Armbruster, Raina, DO+
Gender: Female
9447 Holy Cross Ln
Breese, IL 62230
Phone:(618) 526-2209
NPI:1447665161
Cultural Training Completed: Yes
Hours: [Mon, Tue, Wed, Thu, Fri] 08:00 AM - 05:00 PM
Accessibility: Details Pending (P, EB, IB, PA)

Doll-Pollard, Anne, MD+
Gender: Female
9447 Holy Cross Ln
Ste 110
Breese, IL 62230
Phone:(234) 567-8910
NPI:1881652626

IL

Clinton

Obstetrics & Gynecology (Pregnancy, Women's Health)

Doll-Pollard, Anne, MD+
Cultural Training Completed: Yes
Hours: [Mon, Tue, Wed, Thu] 08:30 AM - 04:00 PM, Fri 08:30 AM - 03:00 PM
Other Language(s):English
Certification(s):Board Certified
Accessibility: Details Pending (P, EB, IB, PA)

Gelly, Bonnie M, MD+
Gender: Female
9447 Holy Cross Ln
Ste 110
Breese, IL 62230
Phone:(234) 567-8910
NPI:1316148364
Cultural Training Completed: Yes
Hours: [Mon, Tue, Wed, Thu] 08:30 AM - 04:00 PM, Fri 08:30 AM - 03:00 PM
Other Language(s):English
Certification(s):Board Certified
Accessibility: Details Pending (P, EB, IB, PA)

Occupational Therapist

Allie, Jenna M, OT+
Gender: Female
9515 Holy Cross Ln

IL

Clinton

Occupational Therapist

Allie, Jenna M, OT+
Ste 2
Breese, IL 62230
Phone:(217) 347-3003
NPI:1851847313
Cultural Training Completed: No
Hours: [Mon, Tue, Wed, Thu, Fri] 08:00 AM - 05:00 PM
Certification(s):Board Certified
Accessibility: Some Criteria Met (I P, I EB, P IB, I PA)

Higgs, Jill N, OT+
Gender: Female
9515 Holy Cross Ln
Ste 2
Breese, IL 62230
Phone:(217) 347-3003
NPI:1689169971
Cultural Training Completed: Yes
Hours: [Mon, Tue, Wed, Thu, Fri] 08:00 AM - 05:00 PM
After Hours Phone Number:(217) 347-3003
Accessibility: Some Criteria Met (I P, I EB, I IB, I PA)

Westendorf, Danielle M, OT+
Gender: Female
9515 Holy Cross Ln
Ste 2
Breese, IL 62230
Phone:(217) 347-3003
NPI:1699920074

IL

Clinton

Occupational Therapist

Westendorf, Danielle M, OT+
Cultural Training Completed: No
Hours: [Mon, Tue, Wed, Thu, Fri] 08:00 AM - 05:00 PM
Accessibility: Some Criteria Met (P, EB, IB, PA)

Orthopaedic Surgery

Sasso, Lisa M, MD+
Gender: Female
9515 Holy Cross Ln
Ste 2
Breese, IL 62230
Phone:(217) 347-3003
NPI:1790941581
Cultural Training Completed: No
Hours: [Mon, Tue, Wed, Thu, Fri] 08:00 AM - 05:00 PM
After Hours Phone Number:(217) 347-3003
Certification(s):Board Certified
Accessibility: Some Criteria Met (P, EB, IB, PA)

Carlyle

Nurse Practitioner: Family

Allen, Brandy J, APRN+
Gender: Female
991 Franklin St
Carlyle, IL 62231
Phone:(618) 610-1028
NPI:1568944361

IL

Clinton

Nurse Practitioner: Family

Allen, Brandy J, APRN+
Cultural Training Completed: Yes
Hours: [Mon, Tue, Wed, Thu] 09:00 AM - 05:00 PM, Fri 08:00 AM - 05:00 PM
Accessibility: Some Criteria Met (P, EB, IB, PA)

Carter, Kelsey, NP+
Gender: Female
1297 Franklin St
Carlyle, IL 62231
Phone:(618) 227-7229
NPI:1386304764
Cultural Training Completed: No
Hours: [Mon, Tue, Wed, Thu, Fri] 08:00 AM - 05:00 PM
Accessibility: Details Pending (P, EB, IB, PA)

Public Health or Welfare

Clinton County Health Department
930 Fairfax St
Ste A
Carlyle, IL 62231
Phone:(618) 594-2723
NPI:1700814704
Website: https://clintoncountyhealth.com/
Cultural Training Completed: No

IL

Clinton

Public Health or Welfare

Clinton County Health Department
Hours: [Mon, Tue, Wed, Thu, Fri] 08:00 AM - 05:00 PM
Accessibility: Details Pending (P, EB, IB, PA)

Centralia

Nurse Practitioner

Foster, Tracie E, NP+
Gender: Female
1441 W Broadway
Centralia, IL 62801
Phone:(618) 532-9050
NPI:1508258476
Cultural Training Completed: No
Hours: [Mon, Tue, Wed, Thu, Fri] 08:00 AM - 05:00 PM
Accessibility: Some Criteria Met (P, EB, IB, PA)

New Baden

Occupational Therapist

Johnson, Megan A, OT+
Gender: Female
111 E Illinois St
New Baden, IL 62265
Phone:(618) 588-2147
NPI:1811241516
Cultural Training Completed: No
Hours: [Mon, Tue, Wed, Thu, Fri] 08:00 AM - 05:00 PM

IL

Clinton

Occupational Therapist

Johnson, Megan A, OT+
After Hours Phone Number:(618) 588-2066
Accessibility: Details Pending (P, EB, IB, PA)

Crawford

Oblong

Family Medicine

Edwards, Joanna G, MD+
Gender: Female
1366 E 1050th Ave
Oblong, IL 62449
Phone:(618) 544-8500
NPI:1063947067
Cultural Training Completed: Yes
Hours: [Mon, Tue, Wed, Thu, Fri] 08:00 AM - 05:00 PM
Other Language(s):English
Certification(s):Board Certified
Accessibility: Details Pending (P, EB, IB, PA)

Obstetrics & Gynecology

Edwards, Joanna G, MD+
Gender: Female
1366 E 1050th Ave
Oblong, IL 62449
Phone:(618) 544-8500
NPI:1063947067

IL

Crawford

Obstetrics & Gynecology

Edwards, Joanna G, MD+
Cultural Training Completed: Yes
Hours: [Mon, Tue, Wed, Thu, Fri] 08:00 AM - 05:00 PM
Other Language(s):English
Accessibility: Details Pending (P, EB, IB, PA)

Robinson

Audiologist

Jansen, Jaclyn N, AUD+
Gender: Female
1000 N Allen St
Robinson, IL 62454
Phone:(217) 258-2409
NPI:1861869687
Cultural Training Completed: Yes
Hours: [Mon, Tue, Wed, Thu, Fri] 08:00 AM - 05:00 PM
Other Language(s):English
Accessibility: Some Criteria Met (P, EB, IB, PA)

Internal Medicine (General Medical Care)

Carr, William C, MD+
Gender: Male
1000 N Allen St
Robinson, IL 62454
Phone:(618) 544-3131
NPI:1154300135

IL

Crawford

Internal Medicine (General Medical Care)

Carr, William C, MD+
Cultural Training Completed: No
Hours: [Mon, Tue, Wed, Thu, Fri] 08:00 AM - 05:00 PM
Certification(s):Board Certified
Accessibility: Details Pending (P, EB, IB, PA)

Nurse Practitioner

Parker, Katie Jo, APRN+
Gender: Female
1000 N Allen St
Robinson, IL 62454
Phone:(618) 544-3131
NPI:1467086892
Cultural Training Completed: Yes
Hours: [Mon, Tue, Wed, Thu, Fri] 08:00 AM - 05:00 PM
Accessibility: Some Criteria Met (P, EB, IB, PA)

Nurse Practitioner: Acute Care

Amba, Katheryne T, NP+
Gender: Female
1000 N Allen St
Robinson, IL 62454
Phone:(618) 544-3131
NPI:1275863441
Cultural Training Completed: Yes

IL

Crawford

Nurse Practitioner: Acute Care

Amba, Katheryne T, NP+
Hours: [Mon, Tue, Wed, Thu, Fri] 08:00 AM - 05:00 PM
Other Language(s):English,French,Italian
Accessibility: Details Pending (P, EB, IB, PA)

Dillon, Amanda N, NP
Gender: Female
1000 N Allen St
Robinson, IL 62454
Phone:(618) 544-3131
NPI:1649754474
Cultural Training Completed: No
Hours: [Mon, Tue, Wed, Thu, Fri] 08:00 AM - 05:00 PM
Other Language(s):English
Accessibility: Some Criteria Met (P, EB, IB, PA)

Nurse Practitioner: Adult Health

Dillon, Amanda N, NP
Gender: Female
1000 N Allen St
Robinson, IL 62454
Phone:(618) 544-3131
NPI:1649754474
Cultural Training Completed: No
Hours: [Mon, Tue, Wed, Thu, Fri] 08:00 AM - 05:00 PM

IL

Crawford

Nurse Practitioner: Adult Health

Dillon, Amanda N, NP
Other Language(s):English
Accessibility: Some Criteria Met (P, EB, IB, PA)

Nurse Practitioner: Family

Cucinella, Jill M, NP+
Gender: Female
1000 N Allen St
Robinson, IL 62454
Phone:(618) 544-3131
NPI:1285087973
Cultural Training Completed: Yes
Hours: [Mon, Tue, Wed, Thu, Fri] 08:00 AM - 05:00 PM
Accessibility: Details Pending (P, EB, IB, PA)

Kintner, Jenna L, ARNP+
Gender: Female
1000 N Allen St
Robinson, IL 62454
Phone:(618) 544-3800
NPI:1316345598
Cultural Training Completed: Yes
Hours: [Mon, Tue, Wed, Thu, Fri] 08:00 AM - 05:00 PM
Other Language(s):English
Accessibility: Some Criteria Met (P, EB, IB, PA)

IL

Crawford

Nurse Practitioner: Family

Schulte, Krista K, APRN+
Gender: Female
1000 N Allen St
Robinson, IL 62454
Phone:(618) 544-3131
NPI:1730630740
Cultural Training Completed: No
Hours: [Mon, Tue, Wed, Thu, Fri] 08:00 AM - 05:00 PM
After Hours Phone Number:(618) 544-3131
Certification(s):Board Certified
Accessibility: Details Pending (P P, P EB, P IB, P PA)

Nurse Practitioner: Psych/Mental Health

Richart, Jason, NP+
Gender: Male
1101 N Allen St
Robinson, IL 62454
Phone:(618) 544-8500
NPI:1487432480
Cultural Training Completed: Yes
Hours: [Mon, Tue, Wed, Thu, Fri] 08:00 AM - 05:00 PM
Accessibility: Details Pending (P P, P EB, P IB, P PA)

IL

Crawford

Obstetrics & Gynecology (Pregnancy, Women's Health)

Farley, Wayne L, DO+
Gender: Male
1000 N Allen St
Robinson, IL 62454
Phone:(618) 544-3800
NPI:1093764417
Cultural Training Completed: Yes
Hours: [Mon, Tue, Wed, Thu, Fri] 08:00 AM - 05:00 PM
Other Language(s):French,Spanish,Polish
Certification(s):Board Certified
Accessibility: Details Pending (P P, P EB, P IB, P PA)

Parker, Katie Jo, APRN+
Gender: Female
1000 N Allen St
Robinson, IL 62454
Phone:(618) 544-3131
NPI:1467086892
Cultural Training Completed: Yes
Hours: [Mon, Tue, Wed, Thu, Fri] 08:00 AM - 05:00 PM
Certification(s):Board Certified
Accessibility: Some Criteria Met (I P, I EB, I IB, I PA)

Walsh, Robert T, DO
Gender: Male
1000 N Allen St

IL

Crawford

Obstetrics & Gynecology (Pregnancy, Women's Health)

Walsh, Robert T, DO
Robinson, IL 62454
Phone:(618) 544-3800
NPI:1225028202
Cultural Training Completed: Yes
Hours: [Mon, Tue, Wed, Thu, Fri] 08:00 AM - 05:00 PM
Other Language(s):English
Accessibility: Details Pending (P P, P EB, P IB, P PA)

Public Health or Welfare

Crawford County Health Department
202 N Christopher Blvd
Robinson, IL 62454
Phone:(618) 544-8798
NPI:1013262914
Website: http://www.integrityhcc.com
Cultural Training Completed: No
Hours: [Mon, Tue, Wed, Thu, Fri] 08:00 AM - 05:00 PM
Other Language(s):English
Accessibility: Details Pending (P P, P EB, P IB, P PA)

IL

Edwards

Albion

Chiropractor (Bones, Joints)

Speir, Lawrence E, DC+
Gender: Male
26 E Elm St
Albion, IL 62806
Phone:(618) 445-8170
NPI:1932279460
Cultural Training Completed: No
Hours: [Mon, Tue, Wed, Thu, Fri] 08:00 AM - 05:00 PM
Accessibility: Some Criteria Met (I P, I EB, I IB, I PA)

Family Medicine

Fyie, Nicole L, MD+
Gender: Female
26 E Elm St
Albion, IL 62806
Phone:(618) 445-8170
NPI:1447562269
Cultural Training Completed: No
Hours: [Mon, Tue, Wed, Thu, Fri] 08:00 AM - 05:00 PM
Other Language(s):English
Accessibility: Some Criteria Met (I P, I EB, I IB, I PA)

Family Medicine (General Family Medical Care)

Fyie, Nicole L, MD+
Gender: Female
26 E Elm St

IL

Edwards

Family Medicine (General Family Medical Care)

Fyie, Nicole L, MD+
Albion, IL 62806
Phone:(618) 445-8170
NPI:1447562269
Cultural Training Completed: No
Hours: [Mon, Tue, Wed, Thu, Fri] 08:00 AM - 05:00 PM
Other Language(s):English
Accessibility: Some Criteria Met (P, EB, IB, PA)

Mitchell, Steven C, MD+
Gender: Male
33 W Main St
Albion, IL 62806
Phone:(618) 842-4470
NPI:1972500460
Cultural Training Completed: No
Hours: [Mon, Tue, Wed, Thu, Fri] 08:00 AM - 05:00 PM
Certification(s):Board Certified
Accessibility: Details Pending (P, EB, IB, PA)

Nurse Practitioner: Psych/Mental Health

King, Amber Eilene, NP+
Gender: Female
33 W Main St
Albion, IL 62806
Phone:(618) 445-2287

IL

Edwards

Nurse Practitioner: Psych/Mental Health

King, Amber Eilene, NP+
NPI:1467302414
Cultural Training Completed: No
Hours: [Mon, Tue, Wed, Thu, Fri] 08:00 AM - 05:00 PM
Accessibility: Some Criteria Met (P, EB, IB, PA)

Orthopaedic Surgery

Miller, Justin Allen, MD+
Gender: Male
26 E Elm St
Albion, IL 62806
Phone:(618) 375-7101
NPI:1326206426
Cultural Training Completed: Yes
Hours: [Mon, Tue, Wed, Thu, Fri] 08:00 AM - 05:00 PM
Accessibility: Some Criteria Met (P, EB, IB, PA)

Physician Assistant

Corwin, Julia F, PA+
Gender: Female
26 E Elm St
Albion, IL 62806
Phone:(618) 375-7101
NPI:1932155041
Cultural Training Completed: Yes
Hours: [Mon, Tue, Wed, Thu, Fri] 08:00 AM - 05:00 PM

IL

Edwards

Physician Assistant

Corwin, Julia F, PA+
Other Language(s):English
Accessibility: Some Criteria Met (P, EB, IB, PA)

Eaglin, Zachary M, PA+
Gender: Male
26 E Elm St
Albion, IL 62806
Phone:(618) 445-8170
NPI:1477441160
Cultural Training Completed: No
Hours: [Mon, Tue, Wed, Thu, Fri] 08:00 AM - 05:00 PM
Accessibility: Details Pending (P, EB, IB, PA)

Perschbacher, Kayla Marie, PA+
Gender: Female
26 E Elm St
Albion, IL 62806
Phone:(618) 375-7101
NPI:1386194744
Cultural Training Completed: Yes
Hours: [Mon, Tue, Wed, Thu, Fri] 08:00 AM - 05:00 PM
Other Language(s):English
Accessibility: Some Criteria Met (P, EB, IB, PA)

IL

Edwards

Podiatrist (Feet, Ankles)

Bisby, Donald C, DPM+
Gender: Male
26 E Elm St
Albion, IL 62806
Phone:(618) 445-8170
NPI:1184144727
Cultural Training Completed: Yes
Hours: [Mon, Tue, Wed, Thu, Fri] 08:00 AM - 05:00 PM
After Hours Phone Number:(618) 445-8170
Other Language(s):English
Accessibility: Some Criteria Met (P, EB, IB, PA)

Effingham

Altamont

Occupational Therapist

Hoedebecke, Mindy, OT+
Gender: Female
15 N Main St
Altamont, IL 62411
Phone:(618) 881-0920
NPI:1770239048
Cultural Training Completed: Yes
Hours: [Mon, Tue, Wed, Thu, Fri] 08:00 AM - 05:00 PM
Accessibility: Some Criteria Met (P, EB, IB, PA)

McDaniel, Heather D, OT+
Gender: Female

IL

Effingham

Occupational Therapist

McDaniel, Heather D, OT+
15 N Main St
Altamont, IL 62411
Phone:(618) 881-0920
NPI:1922245505
Cultural Training Completed: Yes
Hours: [Mon, Tue, Wed, Thu, Fri] 08:00 AM - 05:00 PM
After Hours Phone Number:(618) 881-0920
Accessibility: Details Pending (P, EB, IB, PA)

Niemerg, Lori L., OT+
Gender: Female
15 N Main St
Altamont, IL 62411
Phone:(618) 881-0920
NPI:1619987963
Cultural Training Completed: Yes
Hours: [Mon, Tue, Wed, Thu, Fri] 08:00 AM - 05:00 PM
After Hours Phone Number:(618) 881-0920
Accessibility: Details Pending (P, EB, IB, PA)

Physical Therapist

Richards, Lindell Lee, PT+
Gender: Male
15 N Main St
Altamont, IL 62411
Phone:(618) 881-0920
NPI:1144278144

IL

Effingham

Physical Therapist

Richards, Lindell Lee, PT+
Cultural Training Completed: Yes
Hours: [Mon, Tue, Wed, Thu, Fri] 08:00 AM - 05:00 PM
Accessibility: Some Criteria Met (P, EB, IB, PA)

Rosenkoetter, Kristyn Margaret, DPT+
Gender: Female
15 N Main St
Altamont, IL 62411
Phone:(618) 881-0920
NPI:1003189333
Cultural Training Completed: Yes
Hours: [Mon, Tue, Wed, Thu, Fri] 08:00 AM - 05:00 PM
Accessibility: Some Criteria Met (P, EB, IB, PA)

Physician Assistant

Deadmond, Frances C., PA#
Gender: Female
3 Do It Dr
Altamont, IL 62411
Phone:(217) 342-4151
NPI:1255787263
Cultural Training Completed: No
Hours: [Mon, Tue, Wed, Thu, Fri] 08:00 AM - 05:00 PM
Other Language(s):Spanish,Hindi

IL

Effingham

Physician Assistant

Deadmond, Frances C., PA#
Accessibility: Details Pending (P, EB, IB, PA)

Effingham

Advanced Practice Midwife

Brasel, Julie A, CNM+
Gender: Female
912 N Henrietta St
Effingham, IL 62401
Phone:(217) 342-3337
NPI:1093268583
Cultural Training Completed: Yes
Hours: [Mon, Tue, Wed, Thu, Fri] 08:00 AM - 05:00 PM
Accessibility: Details Pending (P, EB, IB, PA)

Allergy (Allergies) & Immunology (Immune System)

Hildebrandt, James R, DO+
Gender: Male
905 N Maple St
Effingham, IL 62401
Phone:(217) 347-7077
NPI:1386750008
Cultural Training Completed: No
Hours: [Mon, Tue, Wed, Thu, Fri] 08:00 AM - 05:00 PM, Sat 07:00 AM - 07:00 PM
Other Language(s):English

IL

Effingham

Allergy (Allergies) & Immunology (Immune System)

Hildebrandt, James R, DO+
Accessibility: Some Criteria Met (P, EB, IB, PA)

Anesthesiology: Pain Medicine

Guarino, Anthony H, MD+
Gender: Male
904 W Temple Ave
Effingham, IL 62401
Phone:(217) 342-1234
NPI:1619993847
Cultural Training Completed: No
Hours: [Mon, Tue, Wed, Thu, Fri] 08:00 AM - 05:00 PM
Certification(s):Board Certified
Accessibility: Some Criteria Met (P, EB, IB, PA)

Guarino, Anthony H, MD+
Gender: Male
901 Medical Park Dr Ste 200
Effingham, IL 62401
Phone:(217) 347-2332
NPI:1619993847
Cultural Training Completed: No
Hours: [Mon, Tue, Wed, Thu, Fri] 08:00 AM - 05:00 PM
Certification(s):Board Certified

IL

Effingham

Anesthesiology: Pain Medicine

Guarino, Anthony H, MD+
Accessibility: Some Criteria Met (P, EB, IB, PA)

Cardiology (Heart, Blood Vessels)

Karim, Adham Mohamed, MD+
Gender: Male
1303 W. Evgergreen Ave.
Ste. 201
Effingham, IL 62401
Phone:(217) 347-1422
NPI:1184140410
Cultural Training Completed: No
Hours: [Mon, Tue, Wed, Thu, Fri] 08:00 AM - 05:00 PM
Other Language(s):English,Arabic
Accessibility: Details Pending (P, EB, IB, PA)

Karim, Adham Mohamed, MD+
Gender: Male
1303 W Evergreen Avenue
Suite 201
Effingham, IL 62401
Phone:(217) 347-1422
NPI:1184140410
Cultural Training Completed: No

IL

Effingham

Cardiology (Heart, Blood Vessels)

Karim, Adham Mohamed, MD+
Hours: [Mon, Tue, Wed, Thu, Fri] 08:00 AM - 05:00 PM
Other Language(s):English,Arabic
Accessibility: Some Criteria Met (P, EB, IB, PA)

Karim, Adham Mohamed, MD+
Gender: Male
1303 W Evergreen Ave
Ste 201
Effingham, IL 62401
Phone:(217) 347-1422
NPI:1184140410
Cultural Training Completed: No
Hours: [Mon, Tue, Wed, Thu, Fri] 08:00 AM - 05:00 PM
Other Language(s):English,Arabic
Accessibility: Some Criteria Met (P, EB, IB, PA)

Karim, Adham Mohamed, MD+
Gender: Male
1303 W. Evgergreen Ave.
Suite 201
Effingham, IL 62401
Phone:(217) 258-2581
NPI:1184140410

IL

Effingham

Cardiology (Heart, Blood Vessels)

Karim, Adham Mohamed, MD+
Cultural Training Completed: No
Hours: [Mon, Tue, Wed, Thu, Fri] 08:00 AM - 05:00 PM
Other Language(s):English,Arabic
Accessibility: Details Pending (P, EB, IB, PA)

Karim, Adham Mohamed, MD+
Gender: Male
1303 W. Evergreen Ave.
Suite 201
Effingham, IL 62401
Phone:(217) 258-2581
NPI:1184140410
Cultural Training Completed: No
Hours: [Mon, Tue, Wed, Thu, Fri] 08:00 AM - 05:00 PM
Other Language(s):English,Arabic
Accessibility: Some Criteria Met (P, EB, IB, PA)

Karim, Adham Mohamed, MD+
Gender: Male
1303 W Evgergreen Ave
STE 201
Effingham, IL 62401

IL

Effingham

Cardiology (Heart, Blood Vessels)

Karim, Adham Mohamed, MD+
Phone:(217) 258-2581
NPI:1184140410
Cultural Training Completed: No
Hours: [Mon, Tue, Wed, Thu, Fri] 08:00 AM - 05:00 PM
Other Language(s):English,Arabic
Accessibility: Some Criteria Met (P, EB, IB, PA)

Cardiovascular Disease (Heart, Blood Vessels)

Yang, John H, MD#
Gender: Male
300 N Maple St
Effingham, IL 62401
Phone:(217) 342-4151
NPI:1093759417
Cultural Training Completed: No
Hours: [Mon, Tue, Wed, Thu, Fri] 08:00 AM - 05:00 PM
Other Language(s):Korean
Certification(s):Board Certified
Accessibility: Some Criteria Met (P, EB, IB, PA)

Clinical Nurse Specialist

Kuhns, Shelly Lynn, MSN+
Gender: Female

IL

Effingham

Clinical Nurse Specialist

Kuhns, Shelly Lynn, MSN+
602 W Franklin Ave
Effingham, IL 62401
Phone:(217) 722-1896
NPI:1134401078
Cultural Training Completed: Yes
Hours: [Mon, Tue, Wed, Thu] 08:30 AM - 04:30 PM, Fri 08:00 AM - 05:00 PM
Accessibility: Details Pending (P, EB, IB, PA)

Critical Care Medicine

Arora, Arvinder K, MD+
Gender: Female
401 N Mulberry St
Effingham, IL 62401
Phone:(217) 347-0768
NPI:1740294370
Cultural Training Completed: No
Hours: [Mon, Tue, Wed, Thu, Fri] 08:00 AM - 05:00 PM, Sat 09:00 AM - 12:00 PM
Other Language(s):English,Hindi
Accessibility: Some Criteria Met (P, EB, IB, PA)

Dermatology (Skin)

Schmidt, Lana D, MD#
Gender: Female
801 W Temple Ave
Effingham, IL 62401

IL

Effingham

Dermatology (Skin)

Schmidt, Lana D, MD#
Phone:(217) 342-4151
NPI:1245260082
Cultural Training Completed: No
Hours: [Mon, Tue, Wed, Thu, Fri, Sat, Sun] 08:00 AM - 05:00 PM
After Hours Phone Number:(217) 528-7541
Certification(s):Board Certified
Accessibility: Some Criteria Met (P, EB, IB, PA)

General Surgery

Bierman, Todd V, MD+
Gender: Male
904 W Temple Ave
Effingham, IL 62401
Phone:(217) 342-1234
NPI:1285054031
Cultural Training Completed: No
Hours: [Mon, Wed, Fri] 08:00 AM - 05:00 PM, [Tue, Thu] 08:30 AM - 05:00 PM
After Hours Phone Number:(217) 342-1234
Other Language(s):English
Accessibility: Some Criteria Met (P, EB, IB, PA)

Bierman, Todd V, MD+
Gender: Male
1104 W Evergreen Ave
Effingham, IL 62401

IL

Effingham

General Surgery

Bierman, Todd V, MD+
Phone:(217) 347-2500
NPI:1285054031
Cultural Training Completed: No
Hours: [Mon, Tue, Wed, Thu, Fri] 08:00 AM - 04:30 PM
After Hours Phone Number:(217) 347-2500
Other Language(s):English
Accessibility: Some Criteria Met (P, EB, IB, PA)

Flaig, James J, DO+
Gender: Male
904 W Temple Ave
Effingham, IL 62401
Phone:(217) 258-2581
NPI:1922018332
Cultural Training Completed: No
Hours: [Mon, Tue, Wed, Thu, Fri] 08:00 AM - 05:00 PM
Other Language(s):English
Accessibility: Details Pending (P, EB, IB, PA)

Flaig, James J, DO+
Gender: Male
1104 W Evergreen Ave
Effingham, IL 62401
Phone:(217) 347-2500
NPI:1922018332
Cultural Training Completed: No

IL

Effingham

General Surgery

Flaig, James J, DO+
Hours: [Mon, Tue, Wed, Thu, Fri] 08:00 AM - 05:00 PM
Other Language(s):English
Accessibility: Details Pending (P, EB, IB, PA)

Hammond, Nicole Renee, MD+
Gender: Female
1104 W Evergreen Ave
Effingham, IL 62401
Phone:(217) 347-2500
NPI:1598256265
Cultural Training Completed: Yes
Hours: [Mon, Tue, Wed, Thu, Fri] 08:00 AM - 05:00 PM
Accessibility: Details Pending (P, EB, IB, PA)

Malone, Kevin D, MD+
Gender: Male
904 W Temple Ave
Effingham, IL 62401
Phone:(217) 342-1234
NPI:1154331411
Cultural Training Completed: No
Hours: [Mon, Wed, Fri] 08:00 AM - 05:00 PM, [Tue, Thu] 08:30 AM - 05:00 PM
After Hours Phone Number:(217) 342-1234
Other Language(s):English

IL

Effingham

General Surgery

Malone, Kevin D, MD+
Accessibility: Some Criteria Met (I P, I EB, I IB, I PA)

Malone, Kevin D, MD+
Gender: Male
1104 W Evergreen Ave
Effingham, IL 62401
Phone:(217) 258-2581
NPI:1154331411
Cultural Training Completed: No
Hours: [Mon, Tue, Wed, Thu, Fri] 08:00 AM - 05:00 PM
Other Language(s):English
Accessibility: Details Pending (P P, P EB, P IB, P PA)

McAllaster, Jason J, DO#
Gender: Male
300 N Maple St
Effingham, IL 62401
Phone:(217) 342-4151
NPI:1306874466
Cultural Training Completed: No
Hours: [Mon, Tue, Wed, Thu, Fri] 08:00 AM - 05:00 PM
Certification(s):Board Certified
Accessibility: Details Pending (P P, P EB, P IB, P PA)

IL

Effingham

Internal Medicine (General Medical Care)

Hildebrandt, James R, DO+
Gender: Male
905 N Maple St
Effingham, IL 62401
Phone:(217) 347-7077
NPI:1386750008
Cultural Training Completed: No
Hours: [Mon, Tue, Wed, Thu, Fri] 08:00 AM - 05:00 PM, Sat 07:00 AM - 07:00 PM
Other Language(s):English
Accessibility: Some Criteria Met (I P, I EB, I IB, I PA)

Nephrology

Chaturvedula, Chandra Kanth Kanth, MD+
Gender: Male
1104 W Evergreen Ave
Effingham, IL 62401
Phone:(217) 961-6615
NPI:1215311683
Cultural Training Completed: Yes
Hours: [Mon, Tue, Wed, Thu, Fri] 08:00 AM - 05:00 PM
Certification(s):Board Certified
Accessibility: Some Criteria Met (I P, I EB, P IB, I PA)

IL

Effingham

Nephrology

Kalipatnapu, Sri Mahathi Mahathi Priyanka, MD+
Gender: Female
1104 W Evergreen Ave
Effingham, IL 62401
Phone:(217) 961-6615
NPI:1558898817
Cultural Training Completed: No
Hours: [Mon, Tue, Wed, Thu, Fri] 08:00 AM - 05:00 PM
Accessibility: Some Criteria Met (I P, I EB, P IB, I PA)

Nurse Practitioner

Toennies, Kristi M, NP+
Gender: Female
905 Medical Park Dr
Effingham, IL 62401
Phone:(217) 342-2066
NPI:1366467755
Cultural Training Completed: No
Hours: [Mon, Tue, Wed, Thu, Fri] 08:00 AM - 05:00 PM
Other Language(s):English
Accessibility: Details Pending (P P, P EB, P IB, P PA)

Nurse Practitioner: Acute Care

Hess, Cory J, APRN+
Gender: Male
1303 W. Evergreen Ave.

IL

Effingham

Nurse Practitioner: Acute Care

Hess, Cory J, APRN+
Suite 201
Effingham, IL 62401
Phone:(217) 347-2332
NPI:1841518057
Cultural Training Completed: Yes
Hours: [Mon, Tue, Wed, Thu, Fri] 08:00 AM - 05:00 PM
Other Language(s):English
Accessibility: Details Pending (P P, P EB, P IB, P PA)

Hess, Cory J, APRN+
Gender: Male
1303 W Evergreen Ave
Ste 201
Effingham, IL 62401
Phone:(217) 238-3435
NPI:1841518057
Cultural Training Completed: Yes
Hours: [Mon, Tue, Wed, Thu, Fri] 08:00 AM - 05:00 PM
Other Language(s):English
Accessibility: Some Criteria Met (I P, I EB, P IB, I PA)

Nurse Practitioner: Family

Bradford, Kristina Kay, CNP+
Gender: Female
1001 Avenue of Mid America
Ste 4

IL

Effingham

Nurse Practitioner: Family

Bradford, Kristina Kay, CNP+
Effingham, IL 62401
Phone:(217) 994-9301
NPI:1023441904
Cultural Training Completed: No
Hours: [Mon, Tue, Wed, Thu, Fri] 08:00 AM - 05:00 PM
Accessibility: Details Pending (P, EB, IB, PA)

Bradford, Kristina Kay, CNP+
Gender: Female
1001 Avenue of M
Effingham, IL 62401
Phone:(217) 994-9301
NPI:1023441904
Cultural Training Completed: No
Hours: [Mon, Tue, Wed, Thu, Fri] 08:00 AM - 05:00 PM
Accessibility: Details Pending (P, EB, IB, PA)

Denton, Nichole C, NP+
Gender: Female
1001 Avenue of Mid America
Ste 4
Effingham, IL 62401
Phone:(217) 994-9301
NPI:1245055011
Cultural Training Completed: No

IL

Effingham

Nurse Practitioner: Family

Denton, Nichole C, NP+
Hours: [Mon, Tue, Wed, Thu, Fri] 09:00 AM - 07:00 PM, [Sat, Sun] 10:00 AM - 06:00 PM
Accessibility: Details Pending (P, EB, IB, PA)

Estes, Candi, FNP+
Gender: Female
1106 N Merchant St
Effingham, IL 62401
Phone:(217) 342-7000
NPI:1396163879
Cultural Training Completed: No
Hours: [Mon, Tue, Wed, Thu, Fri] 08:00 AM - 05:00 PM
Accessibility: Details Pending (P, EB, IB, PA)

Johnson, Lori, FNP+
Gender: Female
1106 N Merchant St
Effingham, IL 62401
Phone:(217) 342-7000
NPI:1881789949
Cultural Training Completed: No
Hours: [Mon, Tue, Wed, Thu, Fri] 08:00 AM - 05:00 PM
Certification(s):Board Certified
Accessibility: Details Pending (P, EB, IB, PA)

IL

Effingham

Nurse Practitioner: Family

Kline, Rachel Inez, ARNP+
Gender: Female
1001 Avenue of Mid America
Ste 4
Effingham, IL 62401
Phone:(217) 994-9301
NPI:1861070120
Cultural Training Completed: Yes
Hours: [Mon, Tue, Wed, Thu, Fri] 08:00 AM - 05:00 PM
Accessibility: Details Pending (P, EB, IB, PA)

Kline, Rachel Inez, ARNP+
Gender: Female
1001 Avenue of M
Effingham, IL 62401
Phone:(217) 994-9301
NPI:1861070120
Cultural Training Completed: Yes
Hours: [Mon, Tue, Wed, Thu, Fri] 08:00 AM - 05:00 PM
Accessibility: Details Pending (P, EB, IB, PA)

Meinhart, Elizabeth L, MS#
Gender: Female
801 W Temple Ave
Effingham, IL 62401
Phone:(217) 342-4151
NPI:1467745208

IL

Effingham

Nurse Practitioner: Family

Meinhart, Elizabeth L, MS#
Cultural Training Completed: No
Hours: [Mon, Tue, Wed, Thu, Fri, Sat, Sun] 08:00 AM - 05:00 PM
Other Language(s):Spanish
Accessibility: Some Criteria Met (P, EB, IB, PA)

Miller, Morgan Christine, FNP+
Gender: Female
1001 Avenue of Mid America
Ste 4
Effingham, IL 62401
Phone:(217) 994-9301
NPI:1609451541
Cultural Training Completed: Yes
Hours: [Mon, Tue, Wed, Thu, Fri] 09:00 AM - 07:00 PM, [Sat, Sun] 10:00 AM - 06:00 PM
Accessibility: Details Pending (P, EB, IB, PA)

Schumacher, Jody L, MS#
Gender: Female
801 W Temple Ave
Effingham, IL 62401
Phone:(217) 342-4151
NPI:1821341041
Cultural Training Completed: No

IL

Effingham

Nurse Practitioner: Family

Schumacher, Jody L, MS#
Hours: [Mon, Tue, Wed, Thu, Fri, Sat, Sun] 08:00 AM - 05:00 PM
Certification(s):Board Certified
Accessibility: Some Criteria Met (P, EB, IB, PA)

Toennies, Kristi M, NP+
Gender: Female
905 Medical Park Dr
Effingham, IL 62401
Phone:(217) 342-2066
NPI:1366467755
Cultural Training Completed: No
Hours: [Mon, Tue, Wed, Thu, Fri] 08:00 AM - 05:00 PM
Other Language(s):English
Accessibility: Details Pending (P, EB, IB, PA)

Volk, Richelle, FNP+
Gender: Female
1106 N Merchant St
Effingham, IL 62401
Phone:(217) 342-7000
NPI:1376962076
Cultural Training Completed: No
Hours: [Mon, Tue, Wed, Thu, Fri] 08:00 AM - 05:00 PM
Certification(s):Board Certified

IL

Effingham

Nurse Practitioner: Family

Volk, Richelle, FNP+
Accessibility: Details Pending (P, EB, IB, PA)

Weber, Kathleen M, MSNNP#
Gender: Female
801 W Temple Ave
Effingham, IL 62401
Phone:(217) 342-4151
NPI:1215376983
Cultural Training Completed: Yes
Hours: [Mon, Tue, Wed, Thu, Fri, Sat, Sun] 08:00 AM - 05:00 PM
Accessibility: Some Criteria Met (P, EB, IB, PA)

Obstetrics & Gynecology (Pregnancy, Women's Health)

Dust, Jennifer H, MD+
Gender: Female
912 N Henrietta St
Effingham, IL 62401
Phone:(217) 342-3337
NPI:1255537197
Cultural Training Completed: Yes
Hours: [Mon, Tue, Wed, Thu, Fri] 08:00 AM - 05:00 PM
Other Language(s):English
Certification(s):Board Certified
Accessibility: Some Criteria Met (P, EB, IB, PA)

IL

Effingham

Obstetrics & Gynecology (Pregnancy, Women's Health)

Haller, Kelly H, MD+
Gender: Female
912 N Henrietta St
Effingham, IL 62401
Phone:(217) 342-3337
NPI:1871589382
Cultural Training Completed: No
Hours: [Mon, Tue, Wed, Thu, Fri] 08:00 AM - 05:00 PM
Other Language(s):English
Accessibility: Some Criteria Met (P, EB, IB, PA)

Massengill, Abbie Cristine, MD+
Gender: Female
912 N Henrietta St
Effingham, IL 62401
Phone:(217) 342-3337
NPI:1396129243
Cultural Training Completed: Yes
Hours: [Mon, Tue, Wed, Thu, Fri] 08:00 AM - 05:00 PM
Accessibility: Some Criteria Met (P, EB, IB, PA)

Orthopaedic Surgery

Ajdinovich, Joseph M, MD+
Gender: Male
1303 W. Evergreen Ave.
Suite 200
Effingham, IL 62401

IL

Effingham

Orthopaedic Surgery

Ajdinovich, Joseph M, MD+
Phone:(217) 342-3400
NPI:1144531666
Cultural Training Completed: Yes
Hours: [Mon, Tue, Wed, Thu, Fri] 08:00 AM - 05:00 PM
Accessibility: Some Criteria Met (P, EB, IB, PA)

Ajdinovich, Joseph M, MD+
Gender: Male
1303 W Evergreen Ave
Ste 200
Effingham, IL 62401
Phone:(217) 342-3400
NPI:1144531666
Cultural Training Completed: Yes
Hours: [Mon, Tue, Wed, Thu, Fri] 08:00 AM - 05:00 PM
Accessibility: Some Criteria Met (P, EB, IB, PA)

Bonutti, Peter M, MD+
Gender: Male
904 W Temple Ave
Effingham, IL 62401
Phone:(217) 258-2581
NPI:1629021571
Cultural Training Completed: Yes
Hours: [Mon, Tue, Wed, Thu, Fri] 08:00 AM - 05:00 PM
Other Language(s):English

IL

Effingham

Orthopaedic Surgery

Bonutti, Peter M, MD+
Accessibility: Details Pending (P, EB, IB, PA)

Bonutti, Peter M, MD+
Gender: Male
1303 W. Evergreen Ave.
Suite 200
Effingham, IL 62401
Phone:(217) 342-3400
NPI:1629021571
Cultural Training Completed: Yes
Hours: [Mon, Tue, Wed, Thu, Fri] 08:00 AM - 05:00 PM
Other Language(s):English
Accessibility: Details Pending (P, EB, IB, PA)

Bonutti, Peter M, MD+
Gender: Male
1303 W Evergreen Ave
Ste 200
Effingham, IL 62401
Phone:(217) 342-3400
NPI:1629021571
Cultural Training Completed: Yes
Hours: [Mon, Tue, Wed, Thu, Fri] 08:00 AM - 05:00 PM
Other Language(s):English
Accessibility: Some Criteria Met (P, EB, IB, PA)

Gray, Timothy J, MD+
Gender: Male

IL

Effingham

Orthopaedic Surgery

Gray, Timothy J, MD+
1303 W. Evergreen Ave.
Suite 200
Effingham, IL 62401
Phone:(217) 342-3400
NPI:1215984752
Cultural Training Completed: Yes
Hours: [Mon, Tue, Wed, Thu, Fri] 08:00 AM - 05:00 PM
Other Language(s):English
Accessibility: Some Criteria Met (P, EB, IB, PA)

Gray, Timothy J, MD+
Gender: Male
1303 W Evergreen Ave
Ste 200
Effingham, IL 62401
Phone:(217) 342-3400
NPI:1215984752
Cultural Training Completed: Yes
Hours: [Mon, Tue, Wed, Thu, Fri] 08:00 AM - 05:00 PM
Other Language(s):English
Accessibility: Some Criteria Met (P, EB, IB, PA)

Lee, Frank S, MD+
Gender: Male
1303 W Evergreen Ave
Ste 200
Effingham, IL 62401
Phone:(217) 342-3400
NPI:1083661995

IL

Effingham

Orthopaedic Surgery

Lee, Frank S, MD+
Cultural Training Completed: No
Hours: [Mon, Tue, Wed, Thu, Fri] 08:00 AM - 05:00 PM
Other Language(s):English
Certification(s):Board Certified
Accessibility: Some Criteria Met (P, EB, IB, PA)

Lee, Frank S, MD+
Gender: Male
1303 W. Evergreen Ave.
Suite 200
Effingham, IL 62401
Phone:(217) 342-3400
NPI:1083661995
Cultural Training Completed: No
Hours: [Mon, Tue, Wed, Thu, Fri] 08:00 AM - 05:00 PM
Other Language(s):English
Certification(s):Board Certified
Accessibility: Some Criteria Met (P, EB, IB, PA)

Malik, Mohammad S, MD+
Gender: Male
1303 W Evergreen Ave
Ste 200
Effingham, IL 62401
Phone:(217) 342-3400
NPI:1578094272

IL

Effingham

Orthopaedic Surgery

Malik, Mohammad S, MD+
Cultural Training Completed: No
Hours: [Mon, Tue, Wed, Thu, Fri] 08:00 AM - 05:00 PM
Accessibility: Some Criteria Met (P, EB, IB, PA)

Malik, Mohammad S, MD+
Gender: Male
1303 W. Evergreen Ave.
Suite 200
Effingham, IL 62401
Phone:(217) 342-3400
NPI:1578094272
Cultural Training Completed: No
Hours: [Mon, Tue, Wed, Thu, Fri] 08:00 AM - 05:00 PM
Accessibility: Details Pending (P, EB, IB, PA)

Naam, Nash H, MD+
Gender: Male
904 W Temple Ave
Effingham, IL 62401
Phone:(217) 258-2581
NPI:1346234754
Cultural Training Completed: Yes
Hours: [Mon, Tue, Wed, Thu, Fri] 08:00 AM - 05:00 PM
Accessibility: Details Pending (P, EB, IB, PA)

IL

Effingham

Orthopaedic Surgery

Naam, Nash H, MD+
Gender: Male
901 Medical Park Dr
Ste 100
Effingham, IL 62401
Phone:(217) 347-3003
NPI:1346234754
Cultural Training Completed: Yes
Hours: [Mon, Tue, Wed, Thu, Fri] 08:00 AM - 05:00 PM
Accessibility: Some Criteria Met (P, EB, IB, PA)

Omiyi, Didi E, MD+
Gender: Male
1303 W. Evergreen Ave.
Suite 200
Effingham, IL 62401
Phone:(217) 342-3400
NPI:1467618561
Cultural Training Completed: No
Hours: [Mon, Tue, Wed, Thu, Fri] 08:00 AM - 05:00 PM
Other Language(s):English
Accessibility: Some Criteria Met (P, EB, IB, PA)

Omiyi, Didi E, MD+
Gender: Male
904 W Temple Ave
Effingham, IL 62401
Phone:(217) 342-1234
NPI:1467618561
Cultural Training Completed: No

IL

Effingham

Orthopaedic Surgery

Omiyi, Didi E, MD+
Hours: [Mon, Wed, Fri] 08:00 AM - 05:00 PM, [Tue, Thu] 08:30 AM - 05:00 PM
Other Language(s):English
Accessibility: Some Criteria Met (P, EB, IB, PA)

Omiyi, Didi E, MD+
Gender: Male
1303 W Evergreen Ave
Ste 200
Effingham, IL 62401
Phone:(217) 342-3400
NPI:1467618561
Cultural Training Completed: No
Hours: [Mon, Tue, Wed, Thu, Fri] 08:00 AM - 05:00 PM
Other Language(s):English
Accessibility: Some Criteria Met (P, EB, IB, PA)

Sasso, Lisa M, MD+
Gender: Female
901 Medical Park Dr
Ste 100
Effingham, IL 62401
Phone:(217) 347-3003
NPI:1790941581
Cultural Training Completed: No
Hours: [Mon, Tue, Wed, Thu, Fri] 08:00 AM - 05:00 PM
Certification(s):Board Certified

IL

Effingham

Orthopaedic Surgery

Sasso, Lisa M, MD+
Accessibility: Some Criteria Met (P, EB, IB, PA)

Sasso, Lisa M, MD+
Gender: Female
904 W Temple Ave
Effingham, IL 62401
Phone:(217) 342-1234
NPI:1790941581
Cultural Training Completed: No
Hours: [Mon, Wed, Fri] 08:00 AM - 05:00 PM, [Tue, Thu] 08:30 AM - 05:00 PM
Certification(s):Board Certified
Accessibility: Some Criteria Met (P, EB, IB, PA)

Stewart, Patrick K, MD+
Gender: Male
904 W Temple Ave
Effingham, IL 62401
Phone:(217) 342-1234
NPI:1427039197
Cultural Training Completed: Yes
Hours: [Mon, Tue, Wed, Thu, Fri] 08:00 AM - 05:00 PM
Certification(s):Board Certified
Accessibility: Details Pending (P, EB, IB, PA)

Stewart, Patrick K, MD+
Gender: Male

IL

Effingham

Orthopaedic Surgery

Stewart, Patrick K, MD+
901 Medical Park Dr
Ste 100
Effingham, IL 62401
Phone:(217) 347-3003
NPI:1427039197
Cultural Training Completed: Yes
Hours: [Mon, Tue, Wed, Thu, Fri] 08:00 AM - 05:00 PM
Certification(s):Board Certified
Accessibility: Some Criteria Met (P, EB, IB, PA)

Otolaryngology (Ear, Nose, And Throat)

Smith, Michael S, MD+
Gender: Male
905 N Maple St
Effingham, IL 62401
Phone:(217) 347-7077
NPI:1215043971
Cultural Training Completed: Yes
Hours: [Mon, Tue, Wed, Thu, Fri] 08:00 AM - 05:00 PM, Sat 07:00 AM - 07:00 PM
After Hours Phone Number:(217) 347-7077
Other Language(s):English
Accessibility: Some Criteria Met (P, EB, IB, PA)

IL

Effingham

Physical Therapist

Boothe, Amy, PT+
Gender: Female
1610 N Lakewood Dr
Effingham, IL 62401
Phone:(217) 347-7781
NPI:1548422363
Cultural Training Completed: No
Hours: [Mon, Tue, Wed, Thu, Fri] 08:00 AM - 05:00 PM
After Hours Phone Number:(217) 347-7781
Accessibility: Details Pending (P, EB, IB, PA)

Physician Assistant

Beverlin, Stefani Jane, PA+
Gender: Female
912 N Henrietta St
Effingham, IL 62401
Phone:(217) 342-3337
NPI:1497884134
Cultural Training Completed: Yes
Hours: [Mon, Tue, Wed, Thu, Fri] 08:00 AM - 05:00 PM
Other Language(s):English
Accessibility: Some Criteria Met (P, EB, IB, PA)

Deadmond, Frances C., PA#
Gender: Female
801 W Temple Ave
Effingham, IL 62401
Phone:(217) 342-4151
NPI:1255787263

IL

Effingham

Physician Assistant

Deadmond, Frances C., PA#
Cultural Training Completed: No
Hours: [Mon, Tue, Wed, Thu, Fri, Sat, Sun] 08:00 AM - 05:00 PM
Other Language(s):Spanish,Hindi
Accessibility: Some Criteria Met (P, EB, IB, PA)

Suckow, Nichole S, PA+
Gender: Female
912 N Henrietta St
Effingham, IL 62401
Phone:(217) 342-3337
NPI:1902892318
Cultural Training Completed: Yes
Hours: [Mon, Tue, Wed, Thu, Fri] 08:00 AM - 05:00 PM
Other Language(s):English
Accessibility: Some Criteria Met (P, EB, IB, PA)

Woodruff, Matthew K, PA+
Gender: Male
1001 Avenue of Mid America
Ste 4
Effingham, IL 62401
Phone:(217) 994-9301
NPI:1235648221
Cultural Training Completed: Yes

IL

Effingham

Physician Assistant

Woodruff, Matthew K, PA+
Hours: [Mon, Tue, Wed, Thu, Fri] 08:00 AM - 05:00 PM
Other Language(s):English
Accessibility: Details Pending (P, EB, IB, PA)

Podiatrist (Feet, Ankles)

Kind, Charles Francis, DPM+
Gender: Male
904 W Temple Ave
Effingham, IL 62401
Phone:(217) 342-1234
NPI:1013657550
Cultural Training Completed: No
Hours: [Mon, Wed, Fri] 08:00 AM - 05:00 PM, [Tue, Thu] 08:30 AM - 05:00 PM
Accessibility: Some Criteria Met (P, EB, IB, PA)

Kind, Charles Francis, DPM+
Gender: Male
1303 W Evergreen Ave
Ste 201
Effingham, IL 62401
Phone:(217) 238-3435
NPI:1013657550
Cultural Training Completed: No
Hours: [Mon, Tue, Wed, Thu, Fri] 08:00 AM - 05:00 PM

IL

Effingham

Podiatrist (Feet, Ankles)

Kind, Charles Francis, DPM+
Accessibility: Some Criteria Met (P, EB, IB, PA)

Kind, Charles Francis, DPM+
Gender: Male
1303 W Evergreen Ave
Ste 201
Effingham, IL 62401
Phone:(217) 238-3435
NPI:1013657550
Cultural Training Completed: No
Hours: [Mon, Tue, Wed, Thu, Fri] 08:00 AM - 05:00 PM
Accessibility: Some Criteria Met (P, EB, IB, PA)

Kind, Lauren Alexandra, DPM+
Gender: Female
904 W Temple Ave
Effingham, IL 62401
Phone:(217) 258-2581
NPI:1649920232
Cultural Training Completed: No
Hours: [Mon, Tue, Wed, Thu, Fri] 08:00 AM - 05:00 PM
Accessibility: Details Pending (P, EB, IB, PA)

Kind, Lauren Alexandra, DPM+
Gender: Female
1303 W Evergreen Ave
Ste 201

IL

Effingham

Podiatrist (Feet, Ankles)

Kind, Lauren Alexandra, DPM+
Effingham, IL 62401
Phone:(217) 258-2581
NPI:1649920232
Cultural Training Completed: No
Hours: [Mon, Tue, Wed, Thu, Fri] 08:00 AM - 05:00 PM
Accessibility: Details Pending (P, EB, IB, PA)

Kind, Lauren Alexandra, DPM+
Gender: Female
1303 W Evergreen Ave
Ste 201
Effingham, IL 62401
Phone:(217) 238-3435
NPI:1649920232
Cultural Training Completed: No
Hours: [Mon, Tue, Wed, Thu, Fri] 08:00 AM - 05:00 PM
Accessibility: Some Criteria Met (P, EB, IB, PA)

Kind, Lauren Alexandra, DPM+
Gender: Female
1303 W. Evergreen Ave.
Suite 201
Effingham, IL 62401
Phone:(217) 258-2581
NPI:1649920232
Cultural Training Completed: No

IL

Effingham

Podiatrist (Feet, Ankles)

Kind, Lauren Alexandra, DPM+
Hours: [Mon, Tue, Wed, Thu, Fri] 08:00 AM - 05:00 PM
Accessibility: Some Criteria Met (P, EB, IB, PA)

Kind, Lauren Alexandra, DPM+
Gender: Female
1303 W Evergreen Avenue
Suite 201
Effingham, IL 62401
Phone:(217) 347-1422
NPI:1649920232
Cultural Training Completed: No
Hours: [Mon, Tue, Wed, Thu, Fri] 08:00 AM - 05:00 PM
Accessibility: Some Criteria Met (P, EB, IB, PA)

Kind, Lauren Alexandra, DPM+
Gender: Female
1303 W. Evgergreen Ave.
Ste. 201
Effingham, IL 62401
Phone:(217) 347-1422
NPI:1649920232
Cultural Training Completed: No
Hours: [Mon, Tue, Wed, Thu, Fri] 08:00 AM - 05:00 PM

IL

Effingham

Podiatrist (Feet, Ankles)

Kind, Lauren Alexandra, DPM+
Accessibility: Details Pending (P, EB, IB, PA)

Public Health or Welfare

Effingham County Health Dept
901 W Virginia Ave
Effingham, IL 62401
Phone:(217) 342-9237
NPI:1508906991
Website: https://effcohealth.org/
Cultural Training Completed: No
Hours: [Mon, Tue, Wed, Thu, Fri] 08:00 AM - 05:00 PM
Other Language(s):English
Accessibility: Details Pending (P, EB, IB, PA)

Surgery: Surgery of the Hand

Naam, Nash H, MD+
Gender: Male
904 W Temple Ave
Effingham, IL 62401
Phone:(217) 258-2581
NPI:1346234754
Cultural Training Completed: Yes
Hours: [Mon, Tue, Wed, Thu, Fri] 08:00 AM - 05:00 PM
Certification(s):Board Certified

IL

Effingham

Surgery: Surgery of the Hand

Naam, Nash H, MD+
Accessibility: Details Pending (P, EB, IB, PA)

Naam, Nash H, MD+
Gender: Male
901 Medical Park Dr
Ste 100
Effingham, IL 62401
Phone:(217) 347-3003
NPI:1346234754
Cultural Training Completed: Yes
Hours: [Mon, Tue, Wed, Thu, Fri] 08:00 AM - 05:00 PM
Certification(s):Board Certified
Accessibility: Some Criteria Met (P, EB, IB, PA)

Stewart, Patrick K, MD+
Gender: Male
904 W Temple Ave
Effingham, IL 62401
Phone:(217) 342-1234
NPI:1427039197
Cultural Training Completed: Yes
Hours: [Mon, Tue, Wed, Thu, Fri] 08:00 AM - 05:00 PM
Certification(s):Board Certified
Accessibility: Details Pending (P, EB, IB, PA)

IL

Effingham

Surgery: Surgery of the Hand

Stewart, Patrick K, MD+
Gender: Male
901 Medical Park Dr
Ste 100
Effingham, IL 62401
Phone:(217) 347-3003
NPI:1427039197
Cultural Training Completed: Yes
Hours: [Mon, Tue, Wed, Thu, Fri] 08:00 AM - 05:00 PM
Certification(s):Board Certified
Accessibility: Some Criteria Met (I P, I EB, I IB, I PA)

Fayette

Ramsey

Podiatrist (Feet, Ankles)

Ott, Andrew J, DPM+
Gender: Male
103 W 6th St
Ramsey, IL 62080
Phone:(618) 423-2412
NPI:1700296647
Cultural Training Completed: Yes
Hours: [Mon, Tue, Wed, Thu, Fri] 08:00 AM - 05:00 PM
Accessibility: Details Pending (P P, P EB, P IB, P PA)

IL

Fayette

Vandalia

Audiologist

Miller, Gabrielle Marie, AUD+
Gender: Female
650 W Taylor St
Vandalia, IL 62471
Phone:(618) 283-1231
NPI:1699343806
Cultural Training Completed: No
Hours: [Mon, Tue, Wed, Thu, Fri] 08:00 AM - 05:00 PM
Accessibility: Some Criteria Met (I P, I EB, I IB, I PA)

Medical Oncology

Dy, Philip A, MD+
Gender: Male
650 W Taylor St
Vandalia, IL 62471
Phone:(217) 342-2066
NPI:1710076567
Cultural Training Completed: Yes
Hours: [Mon, Tue, Wed, Thu, Fri] 08:00 AM - 05:00 PM
Other Language(s):English
Accessibility: Some Criteria Met (I P, I EB, P IB, I PA)

Neurology

Lawless, Maria Belen, MD+
Gender: Female
650 W Taylor St
Vandalia, IL 62471
Phone:(618) 283-1231

IL

Fayette

Neurology

Lawless, Maria Belen, MD+
NPI:1457888646
Cultural Training Completed: Yes
Hours: [Mon, Tue, Wed, Thu, Fri] 08:00 AM - 05:00 PM
Accessibility: Some Criteria Met (I P, I EB, I IB, I PA)

Nurse Practitioner: Family

Niebrugge, Shannon E, APRN+
Gender: Female
650 W Taylor St
Vandalia, IL 62471
Phone:(618) 283-5531
NPI:1831825280
Cultural Training Completed: Yes
Hours: [Mon, Tue, Wed, Thu, Fri] 08:00 AM - 05:00 PM
Accessibility: Details Pending (P P, P EB, P IB, P PA)

Orthopaedic Surgery

Koth, Kevin G, DO+
Gender: Male
650 W Taylor St
Vandalia, IL 62471
Phone:(618) 283-1231
NPI:1972798049
Cultural Training Completed: Yes
Hours: [Mon, Tue, Wed, Thu, Fri] 08:00 AM - 05:00 PM

IL

Fayette

Orthopaedic Surgery

Koth, Kevin G, DO+
Other Language(s):English,American Sign Language
Certification(s):Board Certified
Accessibility: Some Criteria Met (I P, I EB, I IB, I PA)

Podiatrist (Feet, Ankles)

Comstock, Kathryn T., DPM+
Gender: Female
650 W Taylor St
Vandalia, IL 62471
Phone:(877) 248-3668
NPI:1477789584
Cultural Training Completed: No
Hours: [Mon, Tue, Wed, Thu, Fri] 08:00 AM - 05:00 PM
Accessibility: Details Pending (P P, P EB, P IB, P PA)

Comstock, Kathryn T., DPM+
Gender: Female
650 W Taylor St
Vandalia, IL 62471
Phone:(314) 423-8811
NPI:1477789584
Cultural Training Completed: No
Hours: [Mon, Tue, Wed, Thu, Fri] 08:00 AM - 05:00 PM
Accessibility: Some Criteria Met (I P, I EB, P IB, I PA)

IL

Fayette

Podiatrist (Feet, Ankles)

Comstock, Kathryn T., DPM+
Gender: Female
650 W Taylor St
Fl 2
Vandalia, IL 62471
Phone:(618) 283-5531
NPI:1477789584
Cultural Training Completed: No
Hours: [Mon, Tue, Wed, Thu, Fri] 08:00 AM - 05:00 PM
Accessibility: Details Pending (P P, P EB, P IB, P PA)

Public Health or Welfare

Fayette County Health Department
416 W Edwards St
Vandalia, IL 62471
Phone:(618) 283-7262
NPI:1033386271
Cultural Training Completed: No
Hours: [Mon, Tue, Wed, Thu, Fri] 08:00 AM - 05:30 PM
Other Language(s):English
Accessibility: Details Pending (P P, P EB, P IB, P PA)

Pulmonary Disease

Zweig, Jessica Houston, MD+
Gender: Female
650 W Taylor St
Vandalia, IL 62471

IL

Fayette

Pulmonary Disease

Zweig, Jessica Houston, MD+
Phone:(618) 283-1231
NPI:1194144303
Cultural Training Completed: Yes
Hours: [Mon, Tue, Wed, Thu, Fri] 08:00 AM - 05:00 PM
Other Language(s):Spanish
Certification(s):Board Certified
Accessibility: Some Criteria Met (I P, I EB, I IB, I PA)

Speech-Language Pathologist

Butler, Jill C, SLP+
Gender: Female
1121 N 6th St
Vandalia, IL 62471
Phone:(618) 283-2222
NPI:1144325218
Cultural Training Completed: No
Hours: [Mon, Tue, Wed, Thu, Fri] 08:00 AM - 05:00 PM
Accessibility: Some Criteria Met (I P, I EB, I IB, I PA)

Vagner, Adam J, MS+
Gender: Male
1121 N 6th St
Vandalia, IL 62471
Phone:(618) 283-2222
NPI:1437943610
Cultural Training Completed: No

IL

Fayette

Speech-Language Pathologist

Vagner, Adam J, MS+
Hours: [Mon, Tue, Wed, Thu, Fri] 08:00 AM - 05:00 PM
Accessibility: Some Criteria Met (I P, I EB, I IB, I PA)

Franklin

Benton

Cardiovascular Disease (Heart, Blood Vessels)

Coello, Cesar E, MD+
Gender: Male
201 Bailey Ln
Benton, IL 62812
Phone:(618) 439-3161
NPI:1003997560
Cultural Training Completed: Yes
Hours: [Mon, Tue, Wed, Thu, Fri] 08:00 AM - 05:00 PM, Sat 08:00 AM - 06:30 PM, Sun 12:00 PM - 11:30 PM
After Hours Phone Number:(618) 439-3161
Other Language(s):Spanish
Accessibility: Some Criteria Met (I P, I EB, I IB, I PA)

Family Medicine (General Family Medical Care)

Hartman, John D, MD+
Gender: Male
201 Bailey Ln

IL

Franklin

Family Medicine (General Family Medical Care)

Hartman, John D, MD+
Benton, IL 62812
Phone:(618) 439-3161
NPI:1851399976
Cultural Training Completed: Yes
Hours: [Mon, Tue, Wed, Thu, Fri] 08:00 AM - 05:00 PM
After Hours Phone Number:(618) 439-3161
Certification(s):Board Certified
Accessibility: Some Criteria Met (I P, I EB, I IB, I PA)

Hartman, John D, MD+
Gender: Male
201 Bailey Ln
3
Benton, IL 62812
Phone:(618) 439-3161
NPI:1851399976
Cultural Training Completed: Yes
Hours: [Mon, Tue, Wed, Thu, Fri] 08:00 AM - 05:00 PM
Certification(s):Board Certified
Accessibility: Some Criteria Met (I P, I EB, I IB, I PA)

General Surgery

Gorski, Marie, MD+
Gender: Female
201 Bailey Ln

IL

Franklin

General Surgery

Gorski, Marie, MD+
Fl 2
Benton, IL 62812
Phone:(618) 439-3161
NPI:1841374873
Cultural Training Completed: Yes
Hours: [Mon, Tue, Wed, Thu, Fri] 08:00 AM - 05:00 PM
Certification(s):Board Certified
Accessibility: Details Pending (P, EB, IB, PA)

Miller, Rodney Lee, MD+
Gender: Male
201 Bailey Ln
Benton, IL 62812
Phone:(618) 439-3161
NPI:1750382396
Cultural Training Completed: Yes
Hours: [Mon, Tue, Wed, Thu, Fri] 08:00 AM - 05:00 PM, Sat 08:00 AM - 06:30 PM, Sun 12:00 PM - 11:30 PM
Other Language(s):English
Accessibility: Some Criteria Met (P, EB, IB, PA)

Miller, Rodney Lee, MD+
Gender: Male
201 Bailey Ln
Fl 2
Benton, IL 62812
Phone:(618) 439-3161

IL

Franklin

General Surgery

Miller, Rodney Lee, MD+
NPI:1750382396
Cultural Training Completed: Yes
Hours: [Mon, Tue, Wed, Thu, Fri] 08:00 AM - 05:00 PM
Other Language(s):English
Accessibility: Details Pending (P, EB, IB, PA)

Miller, Rodney Lee, MD+
Gender: Male
201 Bailey Ln
2
Benton, IL 62812
Phone:(618) 439-3161
NPI:1750382396
Cultural Training Completed: Yes
Hours: [Mon, Tue, Wed, Thu, Fri] 08:00 AM - 05:00 PM
Other Language(s):English
Accessibility: Details Pending (P, EB, IB, PA)

Nurse Practitioner

Allan, Darla J, ARNP+
Gender: Female
201 Bailey Ln
Benton, IL 62812
Phone:(618) 439-3161
NPI:1215184635
Cultural Training Completed: Yes

IL

Franklin

Nurse Practitioner

Allan, Darla J, ARNP+
Hours: [Mon, Tue, Wed, Thu, Fri] 08:00 AM - 05:00 PM, Sat 08:00 AM - 06:30 PM, Sun 12:00 PM - 11:30 PM
Accessibility: Some Criteria Met (P, EB, IB, PA)

Allan, Darla J, ARNP+
Gender: Female
201 Bailey Ln
3
Benton, IL 62812
Phone:(618) 439-3161
NPI:1215184635
Cultural Training Completed: Yes
Hours: [Mon, Tue, Wed, Thu, Fri] 08:00 AM - 05:00 PM
Accessibility: Some Criteria Met (P, EB, IB, PA)

Hudson, Brooke, NP+
Gender: Female
201 Bailey Ln
Benton, IL 62812
Phone:(618) 439-3161
NPI:1912549965
Cultural Training Completed: No
Hours: [Mon, Tue, Wed, Thu, Fri] 08:00 AM - 05:00 PM
Certification(s):Board Certified
Accessibility: Details Pending (P, EB, IB, PA)

IL

Franklin

Nurse Practitioner: Family

Hudson, Brooke, NP+
Gender: Female
201 Bailey Ln
Benton, IL 62812
Phone:(618) 439-3161
NPI:1912549965
Cultural Training Completed: No
Hours: [Mon, Tue, Wed, Thu, Fri] 08:00 AM - 05:00 PM
Certification(s):Board Certified
Accessibility: Details Pending (P, EB, IB, PA)

Ward, Heather Rae, APN+
Gender: Female
201 Bailey Ln
Fl 3
Benton, IL 62812
Phone:(618) 439-3161
NPI:1558839084
Cultural Training Completed: No
Hours: [Mon, Tue, Wed, Thu, Fri] 08:00 AM - 05:00 PM
Certification(s):Board Certified
Accessibility: Details Pending (P, EB, IB, PA)

Physical Therapist

Galloway, Gunnar, PT+
Gender: Male
206 E Church St
Ste A

IL

Franklin

Physical Therapist

Galloway, Gunnar, PT+
Benton, IL 62812
Phone:(618) 435-9393
NPI:1447918123
Cultural Training Completed: No
Hours: [Mon, Tue, Wed, Thu, Fri] 08:00 AM - 05:00 PM
Accessibility: Details Pending (P P, P EB, P IB, P PA)

Podiatrist (Feet, Ankles)

Moore, Melinda Beth, DPM+
Gender: Female
201 Bailey Ln
2
Benton, IL 62812
Phone:(618) 439-3161
NPI:1508003849
Cultural Training Completed: No
Hours: [Mon, Tue, Wed, Thu, Fri] 08:00 AM - 05:00 PM
Certification(s):Board Certified
Accessibility: Details Pending (P P, P EB, P IB, P PA)

Public Health or Welfare

Franklin-Williamson Bi-County Health Department
403 E Park St
Benton, IL 62812
Phone:(618) 993-8111

IL

Franklin

Public Health or Welfare

Franklin-Williamson Bi-County Health Department
NPI:1770995490
Cultural Training Completed: No
Hours: [Mon, Tue, Wed, Thu, Fri] 08:00 AM - 05:00 PM
Accessibility: Details Pending (P P, P EB, P IB, P PA)

Rheumatology

Pfalzgraf, Frederick J, MD+
Gender: Male
201 Bailey Ln
Benton, IL 62812
Phone:(618) 439-3161
NPI:1659385581
Cultural Training Completed: Yes
Hours: [Mon, Tue, Wed, Thu, Fri] 08:00 AM - 05:00 PM
After Hours Phone Number:(618) 439-3161
Other Language(s):English
Certification(s):Board Certified
Accessibility: Some Criteria Met (I P, I EB, I IB, I PA)

Christopher

Podiatrist (Feet, Ankles)

Serletic, Dean T, DPM+
Gender: Male

IL

Franklin

Podiatrist (Feet, Ankles)

Serletic, Dean T, DPM+
4241 State Highway 14
Christopher, IL 62822
Phone:(618) 724-2401
NPI:1487789285
Cultural Training Completed: Yes
Hours: [Mon, Tue, Wed, Thu, Fri] 08:00 AM - 05:00 PM
Certification(s):Board Certified
Accessibility: Details Pending (P P, P EB, P IB, P PA)

West Frankfort

Nurse Practitioner

Craig, Ashley, ARNP*
Gender: Female
502 W Saint Louis St
Ste 4
West Frankfort, IL 62896
Phone:(618) 937-3400
NPI:1194406777
Cultural Training Completed: No
Hours: [Mon, Tue, Wed, Thu, Fri] 08:00 AM - 05:00 PM
Accessibility: Some Criteria Met (I P, I EB, I IB, I PA)

Hartman, Terri L, NP+
Gender: Female
909 W Main St
West Frankfort, IL 62896
Phone:(618) 372-6040

IL

Franklin

Nurse Practitioner

Hartman, Terri L, NP+
NPI:1477637551
Cultural Training Completed: No
Hours: [Mon, Tue, Wed, Thu, Fri] 08:00 AM - 05:00 PM
Accessibility: Details Pending (P P, P EB, P IB, P PA)

Seddon, Travis M, CNP+
Gender: Male
502 W Saint Louis St
West Frankfort, IL 62896
Phone:(618) 529-2955
NPI:1265103006
Cultural Training Completed: No
Hours: [Mon, Tue, Wed, Thu, Fri] 08:00 AM - 05:00 PM
Accessibility: Some Criteria Met (I P, I EB, I IB, I PA)

Nurse Practitioner: Family

Alexander, Heather D, FNP+
Gender: Female
909 W Main St
West Frankfort, IL 62896
Phone:(618) 372-6040
NPI:1992439293
Cultural Training Completed: Yes
Hours: [Mon, Tue, Wed, Thu, Fri] 08:00 AM - 05:00 PM

IL

Franklin

Nurse Practitioner: Family

Alexander, Heather D, FNP+
Accessibility: Some Criteria Met (P, EB, IB, PA)

Hartman, Terri L, NP+
Gender: Female
909 W Main St
West Frankfort, IL 62896
Phone:(618) 372-6040
NPI:1477637551
Cultural Training Completed: No
Hours: [Mon, Tue, Wed, Thu, Fri] 08:00 AM - 05:00 PM
Certification(s):Board Certified
Accessibility: Details Pending (P, EB, IB, PA)

Physician Assistant

Bueza, Jesse P, PA+
Gender: Male
502 W Saint Louis St
Ste 4
West Frankfort, IL 62896
Phone:(618) 937-3400
NPI:1700032067
Cultural Training Completed: No
Hours: [Mon, Tue, Wed, Thu, Fri] 08:00 AM - 05:00 PM
After Hours Phone Number:(618) 937-3400
Certification(s):Board Certified

IL

Franklin

Physician Assistant

Bueza, Jesse P, PA+
Accessibility: Some Criteria Met (P, EB, IB, PA)

Dorris, Jason L, PA+
Gender: Male
309 W Saint Louis St
Ste B
West Frankfort, IL 62896
Phone:(618) 932-2200
NPI:1558391367
Cultural Training Completed: Yes
Hours: [Mon, Tue, Wed, Thu, Fri] 08:00 AM - 05:00 PM
Other Language(s):Spanish
Accessibility: Some Criteria Met (P, EB, IB, PA)

Herrin, Britton K, PA
Gender: Male
2553 Ken Gray Blvd
West Frankfort, IL 62896
Phone:(217) 545-4966
NPI:1235753559
Cultural Training Completed: Yes
Hours: [Mon, Tue, Wed, Thu, Fri] 08:00 AM - 05:00 PM
Accessibility: Details Pending (P, EB, IB, PA)

Howell, Wesley R, PA+
Gender: Male
502 W Saint Louis St
Ste 4

IL

Franklin

Physician Assistant

Howell, Wesley R, PA+
West Frankfort, IL 62896
Phone:(618) 937-3400
NPI:1528508074
Cultural Training Completed: No
Hours: [Mon, Tue, Wed, Thu, Fri] 08:00 AM - 05:00 PM
Certification(s):Board Certified
Accessibility: Some Criteria Met (P, EB, IB, PA)

Kidd, Laura R, PAC+
Gender: Female
2553 Ken Gray Blvd
West Frankfort, IL 62896
Phone:(618) 932-3937
NPI:1396842480
Cultural Training Completed: Yes
Hours: [Mon, Tue, Wed, Thu, Fri, Sun] 08:00 AM - 05:00 PM
Other Language(s):English
Accessibility: Some Criteria Met (P, EB, IB, PA)

Podiatrist (Feet, Ankles)

DeGroot, Mary D, DPM+
Gender: Female
601 N Columbia St
West Frankfort, IL 62896
Phone:(618) 932-2109
NPI:1720071970

IL

Franklin

Podiatrist (Feet, Ankles)

DeGroot, Mary D, DPM+
Cultural Training Completed: No
Hours: [Mon, Tue, Wed, Thu, Fri] 08:00 AM - 05:00 PM
Other Language(s):English
Accessibility: Details Pending (P, EB, IB, PA)

Hamilton

Mc Leansboro

Cardiovascular Disease (Heart, Blood Vessels)

Sheffer, Douglas W, MD+
Gender: Male
611 S Marshall Ave
Mc Leansboro, IL 62859
Phone:(812) 473-2642
NPI:1184914699
Cultural Training Completed: No
Hours: [Mon, Tue, Wed, Thu, Fri] 08:00 AM - 05:00 PM
Other Language(s):English
Certification(s):Board Certified
Accessibility: Details Pending (P, EB, IB, PA)

IL

Hamilton

Family Medicine (General Family Medical Care)

Hood, Alec B, MD+
Gender: Male
1112 Oak Street
Suite 102
Mc Leansboro, IL
62859
Phone:(618) 382-5030
NPI:1760442776
Cultural Training
Completed: Yes
Hours: [Mon, Tue, Wed, Thu, Fri] 08:00 AM - 05:00 PM
Accessibility: Some Criteria Met (P, EB, IB, PA)

Hood, Alec B, MD+
Gender: Male
611 S Marshall Ave
Mc Leansboro, IL
62859
Phone:(618) 643-2361
NPI:1760442776
Cultural Training
Completed: Yes
Hours: [Mon, Tue, Wed, Thu, Fri] 08:00 AM - 05:00 PM, [Sat, Sun] 12:00 AM - 11:59 PM
Accessibility: Details Pending (P, EB, IB, PA)

General Practice

Sheffer, Douglas W, MD+
Gender: Male
611 S Marshall Ave
Mc Leansboro, IL
62859

IL

Hamilton

General Practice

Sheffer, Douglas W, MD+
Phone:(812) 473-2642
NPI:1184914699
Cultural Training
Completed: No
Hours: [Mon, Tue, Wed, Thu, Fri] 08:00 AM - 05:00 PM
Other
Language(s):English
Certification(s):Board Certified
Accessibility: Details Pending (P, EB, IB, PA)

General Surgery

Hood, Alec B, MD+
Gender: Male
1112 Oak Street
Suite 102
Mc Leansboro, IL
62859
Phone:(618) 382-5030
NPI:1760442776
Cultural Training
Completed: Yes
Hours: [Mon, Tue, Wed, Thu, Fri] 08:00 AM - 05:00 PM
Accessibility: Some Criteria Met (P, EB, IB, PA)

Hood, Alec B, MD+
Gender: Male
611 S Marshall Ave
Mc Leansboro, IL
62859
Phone:(618) 643-2361
NPI:1760442776

IL

Hamilton

General Surgery

Hood, Alec B, MD+
Cultural Training
Completed: Yes
Hours: [Mon, Tue, Wed, Thu, Fri] 08:00 AM - 05:00 PM, [Sat, Sun] 12:00 AM - 11:59 PM
Accessibility: Details Pending (P, EB, IB, PA)

Nurse Practitioner

Nelson, Katelyn, NP+
Gender: Female
206 S Washington St
Ste A
Mc Leansboro, IL
62859
Phone:(618) 643-2835
NPI:1669154670
Cultural Training
Completed: Yes
Hours: [Mon, Tue, Wed, Thu, Fri] 08:00 AM - 05:00 PM
Accessibility: Some Criteria Met (P, EB, IB, PA)

Nurse Practitioner: Acute Care

Johnson, Heather Marie, FNP+
Gender: Female
611 S Marshall Ave
Mc Leansboro, IL
62859
Phone:(618) 643-2361
NPI:1841661287
Cultural Training
Completed: Yes

IL

Hamilton

Nurse Practitioner: Acute Care

Johnson, Heather Marie, FNP+
Hours: [Mon, Tue, Wed, Thu, Fri] 08:00 AM - 05:00 PM
Other
Language(s):None
Accessibility: Details Pending (P, EB, IB, PA)

Nurse Practitioner: Family

Johnson, Heather Marie, FNP+
Gender: Female
611 S Marshall Ave
Mc Leansboro, IL
62859
Phone:(618) 643-2361
NPI:1841661287
Cultural Training
Completed: Yes
Hours: [Mon, Tue, Wed, Thu, Fri] 08:00 AM - 05:00 PM
Other
Language(s):None
Certification(s):Board Certified
Accessibility: Details Pending (P, EB, IB, PA)

Nelson, Katelyn, NP+
Gender: Female
206 S Washington St
Ste A
Mc Leansboro, IL
62859
Phone:(618) 643-2835
NPI:1669154670

IL

Hamilton

Nurse Practitioner: Family

Nelson, Katelyn, NP+
Cultural Training Completed: Yes
Hours: [Mon, Tue, Wed, Thu, Fri] 08:00 AM - 05:00 PM
Accessibility: Some Criteria Met (P, EB, IB, PA)

Podiatrist (Feet, Ankles)

Wishau, Tyler J, DPM+
Gender: Male
611 S Marshall Ave
Mc Leansboro, IL 62859
Phone:(618) 899-4000
NPI:1144649856
Cultural Training Completed: No
Hours: [Mon, Tue, Wed, Thu, Fri] 07:30 AM - 05:00 PM
Accessibility: Some Criteria Met (P, EB, IB, PA)

Wishau, Tyler J, DPM+
Gender: Male
611 S Marshall Ave
Mc Leansboro, IL 62859
Phone:(618) 899-3980
NPI:1144649856
Cultural Training Completed: No
Hours: [Mon, Tue, Wed, Thu, Fri] 08:00 AM - 05:00 PM

IL

Hamilton

Podiatrist (Feet, Ankles)

Wishau, Tyler J, DPM+
Accessibility: Details Pending (P, EB, IB, PA)

Hardin

Rosiclare

Podiatrist (Feet, Ankles)

DeGroot, Mary D, DPM+
Gender: Female
1807 Fairview Rd
Rosiclare, IL 62982
Phone:(618) 285-6613
NPI:1720071970
Cultural Training Completed: No
Hours: [Mon, Tue, Wed, Thu, Fri] 08:00 AM - 05:00 PM
Other Language(s):English
Accessibility: Details Pending (P, EB, IB, PA)

Jackson

Carbondale

Advanced Practice Midwife

Etheridge-Bagley, Erin L, CNM+
Gender: Female
900 E Walnut St
Ste 10
Carbondale, IL 62901
Phone:(618) 997-5266
NPI:1417340530

IL

Jackson

Advanced Practice Midwife

Etheridge-Bagley, Erin L, CNM+
Cultural Training Completed: Yes
Hours: [Mon, Tue, Wed, Thu, Fri] 08:00 AM - 05:00 PM
Accessibility: Some Criteria Met (P, EB, IB, PA)

Jolliff, Elizabeth Anne, CNM+
Gender: Female
101 S Wall St
Carbondale, IL 62901
Phone:(618) 519-9200
NPI:1366013013
Cultural Training Completed: No
Hours: [Mon, Tue, Wed, Thu, Fri] 08:00 AM - 05:00 PM
Accessibility: Some Criteria Met (P, EB, IB, PA)

Rush, Krystle C., CNM+
Gender: Female
900 E Walnut St
Ste 10
Carbondale, IL 62901
Phone:(618) 997-5266
NPI:1215756671
Cultural Training Completed: Yes
Hours: [Mon, Tue, Wed, Thu, Fri] 08:00 AM - 05:00 PM

IL

Jackson

Advanced Practice Midwife

Rush, Krystle C., CNM+
Accessibility: Some Criteria Met (P, EB, IB, PA)

Audiologist

Kippenbrock, Sharon, AUD+
Gender: Female
2601 W Main St
Carbondale, IL 62901
Phone:(618) 549-5361
NPI:1649431396
Cultural Training Completed: No
Hours: [Mon, Tue, Wed, Thu, Fri] 08:00 AM - 05:00 PM
After Hours Phone Number:(618) 549-5361
Accessibility: Some Criteria Met (P, EB, IB, PA)

Cardiology (Heart, Blood Vessels)

Abou Obeid, Fadi, MD+
Gender: Male
409 W Oak St
Carbondale, IL 62901
Phone:(618) 529-4455
NPI:1811304751
Cultural Training Completed: No
Hours: [Mon, Tue, Wed, Thu, Fri] 08:00 AM - 05:00 PM

IL

Jackson

Cardiology (Heart, Blood Vessels)

Abou Obeid, Fadi, MD+
Accessibility: Some Criteria Met (P, EB, IB, PA)

Al-Dallow, Raed S, MD+
Gender: Male
409 W Oak St
Carbondale, IL 62901
Phone:(618) 529-4455
NPI:1164572095
Cultural Training Completed: Yes
Hours: [Mon, Tue, Wed, Thu, Fri] 08:00 AM - 05:00 PM
Other Language(s):English,Arabic
Accessibility: Some Criteria Met (P, EB, IB, PA)

Banga, Sandeep, MD+
Gender: Male
409 W Oak St
Carbondale, IL 62901
Phone:(618) 529-4455
NPI:1003266149
Cultural Training Completed: No
Hours: [Mon, Tue, Wed, Thu, Fri] 08:00 AM - 05:00 PM
Accessibility: Some Criteria Met (P, EB, IB, PA)

Bashir, Hanad I, MD+
Gender: Male
409 W Oak St

IL

Jackson

Cardiology (Heart, Blood Vessels)

Bashir, Hanad I, MD+
Carbondale, IL 62901
Phone:(618) 529-4455
NPI:1437710779
Cultural Training Completed: No
Hours: [Mon, Tue, Wed, Thu, Fri] 08:00 AM - 05:00 PM
Accessibility: Some Criteria Met (P, EB, IB, PA)

Khan, Rizwan A, MD+
Gender: Male
409 W Oak St
Carbondale, IL 62901
Phone:(618) 529-4455
NPI:1902288855
Cultural Training Completed: Yes
Hours: [Mon, Tue, Wed, Thu, Fri] 08:00 AM - 05:00 PM
Other Language(s):Hindi,Punjabi,Urdu
Accessibility: Some Criteria Met (P, EB, IB, PA)

Simmonds, Ro-Kaye, MD+
Gender: Female
409 W Oak St
Carbondale, IL 62901
Phone:(618) 529-4455
NPI:1205481850
Cultural Training Completed: No

IL

Jackson

Cardiology (Heart, Blood Vessels)

Simmonds, Ro-Kaye, MD+
Hours: [Mon, Tue, Wed, Thu, Fri] 08:00 AM - 05:00 PM
Accessibility: Some Criteria Met (P, EB, IB, PA)

Cardiovascular Disease (Heart, Blood Vessels)

Abou Obeid, Fadi, MD+
Gender: Male
409 W Oak St
Carbondale, IL 62901
Phone:(618) 529-4455
NPI:1811304751
Cultural Training Completed: No
Hours: [Mon, Tue, Wed, Thu, Fri] 08:00 AM - 05:00 PM
Certification(s):Board Certified
Accessibility: Some Criteria Met (P, EB, IB, PA)

Al-Dallow, Raed S, MD+
Gender: Male
409 W Oak St
Carbondale, IL 62901
Phone:(618) 529-4455
NPI:1164572095
Cultural Training Completed: Yes
Hours: [Mon, Tue, Wed, Thu, Fri] 08:00 AM - 05:00 PM

IL

Jackson

Cardiovascular Disease (Heart, Blood Vessels)

Al-Dallow, Raed S, MD+
Other Language(s):English,Arabic
Certification(s):Board Certified
Accessibility: Some Criteria Met (P, EB, IB, PA)

Banga, Sandeep, MD+
Gender: Male
409 W Oak St
Carbondale, IL 62901
Phone:(618) 529-4455
NPI:1003266149
Cultural Training Completed: No
Hours: [Mon, Tue, Wed, Thu, Fri] 08:00 AM - 05:00 PM
Accessibility: Some Criteria Met (P, EB, IB, PA)

Bashir, Hanad I, MD+
Gender: Male
409 W Oak St
Carbondale, IL 62901
Phone:(618) 529-4455
NPI:1437710779
Cultural Training Completed: No
Hours: [Mon, Tue, Wed, Thu, Fri] 08:00 AM - 05:00 PM
Accessibility: Some Criteria Met (P, EB, IB, PA)

IL

Jackson

Cardiovascular Disease (Heart, Blood Vessels)

Bhattacharya, Adhiraj, MD+
Gender: Male
409 W Oak St
Carbondale, IL 62901
Phone:(618) 529-4455
NPI:1215599493
Cultural Training Completed: Yes
Hours: [Mon, Tue, Wed, Thu, Fri] 08:00 AM - 05:00 PM
Accessibility: Some Criteria Met (P, EB, IB, PA)

Chyzhyk, Vadzim, MD+
Gender: Male
409 W Oak St
Carbondale, IL 62901
Phone:(618) 529-4455
NPI:1093128720
Cultural Training Completed: Yes
Hours: [Mon, Tue, Wed, Thu, Fri] 08:00 AM - 05:00 PM
Other Language(s):Belarusian, Russian
Certification(s):Board Certified
Accessibility: Some Criteria Met (P, EB, IB, PA)

Coello, Cesar E, MD+
Gender: Male
409 W Oak St
Carbondale, IL 62901
Phone:(618) 529-4455

IL

Jackson

Cardiovascular Disease (Heart, Blood Vessels)

Coello, Cesar E, MD+
NPI:1003997560
Cultural Training Completed: Yes
Hours: [Mon, Tue, Wed, Thu, Fri] 08:00 AM - 05:00 PM
Other Language(s):Spanish
Accessibility: Some Criteria Met (P, EB, IB, PA)

Khan, Muhammad A, MD+
Gender: Male
409 W Oak St
Carbondale, IL 62901
Phone:(618) 529-4455
NPI:1144412859
Cultural Training Completed: Yes
Hours: [Mon, Tue, Wed, Thu, Fri] 08:00 AM - 05:00 PM
Other Language(s):Pushto
Certification(s):Board Certified
Accessibility: Some Criteria Met (P, EB, IB, PA)

Khan, Rizwan A, MD+
Gender: Male
409 W Oak St
Carbondale, IL 62901
Phone:(618) 529-4455
NPI:1902288855
Cultural Training Completed: Yes

IL

Jackson

Cardiovascular Disease (Heart, Blood Vessels)

Khan, Rizwan A, MD+
Hours: [Mon, Tue, Wed, Thu, Fri] 08:00 AM - 05:00 PM
Other Language(s):Hindi,Punjabi,Urdu
Certification(s):Board Certified
Accessibility: Some Criteria Met (P, EB, IB, PA)

Pour Ghaz, Issa, MD+
Gender: Male
409 W Oak St
Carbondale, IL 62901
Phone:(618) 529-4455
NPI:1265962450
Cultural Training Completed: No
Hours: [Mon, Tue, Wed, Thu, Fri] 08:00 AM - 05:00 PM
Certification(s):Board Certified
Accessibility: Some Criteria Met (P, EB, IB, PA)

Clinical Cardiac Electrophysiology

Abou Obeid, Fadi, MD+
Gender: Male
409 W Oak St
Carbondale, IL 62901
Phone:(618) 529-4455
NPI:1811304751
Cultural Training Completed: No

IL

Jackson

Clinical Cardiac Electrophysiology

Abou Obeid, Fadi, MD+
Hours: [Mon, Tue, Wed, Thu, Fri] 08:00 AM - 05:00 PM
Certification(s):Board Certified
Accessibility: Some Criteria Met (P, EB, IB, PA)

Critical Care Medicine

Bambra, Gurpreet S, MD+
Gender: Male
305 W Jackson St
Ste 301
Carbondale, IL 62901
Phone:(618) 529-0520
NPI:1649428475
Cultural Training Completed: No
Hours: [Mon, Tue, Wed, Thu, Fri] 08:00 AM - 05:00 PM
Other Language(s):Hindi,Punjabi
Certification(s):Board Certified
Accessibility: Some Criteria Met (P, EB, IB, PA)

Dermatology (Skin)

Lewis, Hal Aaron, MD+
Gender: Male
1400 Financial Park
Carbondale, IL 62902
Phone:(618) 351-9140

IL

Jackson

Dermatology (Skin)

Lewis, Hal Aaron, MD+
NPI:1124554209
Cultural Training Completed: Yes
Hours: [Mon, Tue, Wed, Thu, Fri] 08:00 AM - 05:00 PM
Certification(s):Board Certified
Accessibility: Some Criteria Met (I P, I EB, I IB, I PA)

Endocrinology, Diabetes & Metabolism

Malik, Is-haq O, MD+
Gender: Male
2601 W Main St
Carbondale, IL 62901
Phone:(618) 549-5361
NPI:1063998862
Cultural Training Completed: Yes
Hours: [Mon, Tue, Wed, Thu, Fri] 08:00 AM - 05:00 PM
Certification(s):Board Certified
Accessibility: Some Criteria Met (I P, I EB, I IB, I PA)

Prasongdee, Klaorat, MD+
Gender: Female
2601 W Main St
Carbondale, IL 62901
Phone:(618) 549-5361
NPI:1366067811
Cultural Training Completed: Yes

IL

Jackson

Endocrinology, Diabetes & Metabolism

Prasongdee, Klaorat, MD+
Hours: [Mon, Tue, Wed, Thu, Fri] 08:00 AM - 05:00 PM
Other Language(s):Thai
Accessibility: Some Criteria Met (I P, I EB, I IB, I PA)

Family Medicine

Herrin Hospital
207 W Jackson St
Ste 201
Carbondale, IL 62901
Phone:(618) 457-2963
NPI:1659366839
Website: https://www.sih.net/
Cultural Training Completed: No
Hours: [Mon, Tue, Wed, Thu, Fri] 08:00 AM - 05:00 PM
Other Language(s):English
Accessibility: Details Pending (P P, P EB, P IB, P PA)

Family Medicine (General Family Medical Care)

Arnold, Kent A, MD*
Gender: Male
405 W Jackson St
Carbondale, IL 62901
Phone:(618) 549-0721
NPI:1982684445
Cultural Training Completed: No

IL

Jackson

Family Medicine (General Family Medical Care)

Arnold, Kent A, MD*
Hours: [Mon, Tue, Wed, Thu, Fri] 08:00 AM - 05:00 PM
Other Language(s):English
Accessibility: Some Criteria Met (I P, I EB, P IB, I PA)

Shelton, Socorro J, MD+
Gender: Female
305 W Jackson St
Ste 200
Carbondale, IL 62901
Phone:(773) 874-1400
NPI:1780905638
Cultural Training Completed: Yes
Hours: [Mon, Tue, Wed, Thu, Fri] 08:00 AM - 05:00 PM
Other Language(s):English,Tagalog
Certification(s):Board Certified
Accessibility: Some Criteria Met (I P, I EB, P IB, I PA)

Gastroenterology

Dababneh, Nader J, MD+
Gender: Male
2601 W Main St
Carbondale, IL 62901
Phone:(618) 549-5361
NPI:1821065392

IL

Jackson

Gastroenterology

Dababneh, Nader J, MD+
Cultural Training Completed: No
Hours: [Mon, Tue, Wed, Thu, Fri] 08:00 AM - 05:00 PM
Other Language(s):Arabic
Certification(s):Board Certified
Accessibility: Some Criteria Met (I P, I EB, I IB, I PA)

Makhdoom, Zahoor, MD+
Gender: Male
1100 W Diann Ln
Carbondale, IL 62901
Phone:(618) 549-8006
NPI:1982667309
Cultural Training Completed: No
Hours: [Mon, Tue, Wed, Thu, Fri] 08:00 AM - 05:00 PM
Other Language(s):Hindi,Persian
Accessibility: Details Pending (P P, P EB, P IB, P PA)

General Surgery

Danks, Roy R, DO+
Gender: Male
405 W Jackson St
Carbondale, IL 62901
Phone:(618) 549-0721
NPI:1306812029
Cultural Training Completed: Yes

IL

Jackson

General Surgery

Danks, Roy R, DO+
Hours: [Mon, Tue, Wed, Thu, Fri] 08:00 AM - 05:00 PM
Other Language(s):English
Certification(s):Board Certified
Accessibility: Some Criteria Met (P, EB, IB, PA)

Danks, Roy R, DO+
Gender: Male
305 W Jackson St
Ste 206
Carbondale, IL 62901
Phone:(618) 457-3006
NPI:1306812029
Cultural Training Completed: Yes
Hours: [Mon, Tue, Wed, Thu, Fri] 08:00 AM - 05:00 PM
Other Language(s):English
Certification(s):Board Certified
Accessibility: Some Criteria Met (P, EB, IB, PA)

Jeyapalan, Amelia Miro A, MD+
Gender: Female
1237 E Main St
Ste C1
Carbondale, IL 62901
Phone:(618) 457-2281
NPI:1467437491
Cultural Training Completed: No

IL

Jackson

General Surgery

Jeyapalan, Amelia Miro A, MD+
Hours: [Mon, Tue, Wed, Thu, Fri] 08:00 AM - 05:00 PM
Certification(s):Board Certified
Accessibility: Some Criteria Met (P, EB, IB, PA)

Martin, Adrian P, MD+
Gender: Male
305 W Jackson St
Ste 206
Carbondale, IL 62901
Phone:(618) 457-3006
NPI:1568531010
Cultural Training Completed: No
Hours: [Mon, Tue, Wed, Thu, Fri] 08:00 AM - 05:00 PM
Other Language(s):Italian,Romanian,French,German, English
Accessibility: Some Criteria Met (P, EB, IB, PA)

OConnor, Catherine E, MD+
Gender: Female
1237 E Main St
Ste C1
Carbondale, IL 62901
Phone:(618) 457-2281
NPI:1134189434
Cultural Training Completed: No

IL

Jackson

General Surgery

OConnor, Catherine E, MD+
Hours: [Mon, Tue, Wed, Thu, Fri] 08:00 AM - 05:00 PM
Other Language(s):English
Certification(s):Board Certified
Accessibility: Some Criteria Met (P, EB, IB, PA)

Reddy, Hitesh R, MD+
Gender: Male
305 W Jackson St
Ste 206
Carbondale, IL 62901
Phone:(618) 351-4972
NPI:1699338558
Cultural Training Completed: No
Hours: [Mon, Tue, Wed, Thu, Fri] 08:00 AM - 05:00 PM
Other Language(s):Hindi,Kannada
Accessibility: Some Criteria Met (P, EB, IB, PA)

Shinnerl, Roger S, MD+
Gender: Male
305 W Jackson St
Ste 206
Carbondale, IL 62901
Phone:(618) 457-3031
NPI:1760684765
Cultural Training Completed: Yes

IL

Jackson

General Surgery

Shinnerl, Roger S, MD+
Hours: [Mon, Tue, Wed, Thu, Fri] 08:00 AM - 05:00 PM
Certification(s):Board Certified
Accessibility: Some Criteria Met (P, EB, IB, PA)

Vallar, Kelly J, MD+
Gender: Female
305 W Jackson St
Ste 206
Carbondale, IL 62901
Phone:(618) 457-3006
NPI:1033403589
Cultural Training Completed: Yes
Hours: [Mon, Tue, Wed, Thu, Fri] 08:00 AM - 05:00 PM
Other Language(s):English
Accessibility: Some Criteria Met (P, EB, IB, PA)

Infectious Disease

Lietz, Alexander J, MD+
Gender: Male
405 W Jackson St
Carbondale, IL 62901
Phone:(234) 567-8910
NPI:1790244713
Cultural Training Completed: No
Hours: [Mon, Tue, Wed, Thu, Fri] 08:00 AM - 05:00 PM, [Sat, Sun] 12:00 AM - 11:59 PM

IL

Jackson

Infectious Disease

Lietz, Alexander J, MD+
Certification(s):Board Certified
Accessibility: Details Pending (P, EB, IB, PA)

Internal Medicine (General Medical Care)

Baniya, Shrutee, MD
Gender: Female
405 W Jackson St
Carbondale, IL 62901
Phone:(234) 567-8910
NPI:1699088203
Cultural Training Completed: No
Hours: [Mon, Tue, Wed, Thu, Fri] 08:00 AM - 05:00 PM, [Sat, Sun] 12:00 AM - 11:59 PM
Other Language(s):Hindi,Nepali,English
Certification(s):Board Certified
Accessibility: Details Pending (P, EB, IB, PA)

Ezebilo, Ijeamaka, MD+
Gender: Female
405 W Jackson St
Carbondale, IL 62901
Phone:(234) 567-8910
NPI:1760010649
Cultural Training Completed: Yes
Hours: [Mon, Tue, Wed, Thu, Fri] 08:00 AM -

IL

Jackson

Internal Medicine (General Medical Care)

Ezebilo, Ijeamaka, MD+
05:00 PM, [Sat, Sun] 12:00 AM - 11:59 PM
Certification(s):Board Certified
Accessibility: Details Pending (P, EB, IB, PA)

Okponyia, Obiefuna C, MD+
Gender: Male
405 W Jackson St
Carbondale, IL 62901
Phone:(234) 567-8910
NPI:1609505528
Cultural Training Completed: No
Hours: [Mon, Tue, Wed, Thu, Fri] 08:00 AM - 05:00 PM, [Sat, Sun] 12:00 AM - 11:59 PM
Accessibility: Details Pending (P, EB, IB, PA)

Nephrology

Chilluru, Vamsi Krishna, MD+
Gender: Male
1350 Cedar Ct
Carbondale, IL 62901
Phone:(618) 529-2955
NPI:1295099406
Cultural Training Completed: Yes
Hours: [Mon, Tue, Wed, Thu, Fri] 08:00 AM - 05:00 PM

IL

Jackson

Nephrology

Chilluru, Vamsi Krishna, MD+
Accessibility: Some Criteria Met (P, EB, IB, PA)

Gwaltney, Lindsay D, NP+
Gender: Female
1350 Cedar Ct
Carbondale, IL 62901
Phone:(618) 529-2955
NPI:1194369884
Cultural Training Completed: Yes
Hours: [Mon, Tue, Wed, Thu, Fri] 08:00 AM - 05:00 PM
Accessibility: Some Criteria Met (P, EB, IB, PA)

Kamran, Muhammad, MD+
Gender: Male
1350 Cedar Ct
Carbondale, IL 62901
Phone:(618) 529-2955
NPI:1992763312
Cultural Training Completed: Yes
Hours: [Mon, Tue, Wed, Thu, Fri] 08:00 AM - 05:00 PM
Other Language(s):Arabic,Hindi,Urdu
Accessibility: Some Criteria Met (P, EB, IB, PA)

Lankford, Stuart Kent, PA+
Gender: Male

IL

Jackson

Nephrology

Lankford, Stuart Kent, PA+
1350 Cedar Ct
Carbondale, IL 62901
Phone:(618) 529-2955
NPI:1053833343
Cultural Training Completed: No
Hours: [Mon, Tue, Wed, Thu, Fri] 08:00 AM - 05:00 PM
Accessibility: Some Criteria Met (P, EB, IB, PA)

Neurology

Alam, Fakhre, MD+
Gender: Male
2731 W Main St
Ste A
Carbondale, IL 62901
Phone:(618) 549-6378
NPI:1427033828
Cultural Training Completed: Yes
Hours: [Mon, Tue, Wed, Thu] 08:00 AM - 05:00 PM, Fri 07:00 AM - 12:00 PM
Other Language(s):Urdu
Certification(s):Board Certified
Accessibility: Details Pending (P, EB, IB, PA)

Criste, Gerson A, MD+
Gender: Male
305 W Jackson St
Ste 206
Carbondale, IL 62901
Phone:(866) 744-2468
NPI:1265698260

IL

Jackson

Neurology

Criste, Gerson A, MD+
Cultural Training Completed: No
Hours: [Mon, Tue, Wed, Thu, Fri] 08:00 AM - 05:00 PM
Other Language(s):Filipino,English
Certification(s):Board Certified
Accessibility: Some Criteria Met (I P, I EB, I IB, I PA)

Criste, Gerson A, MD+
Gender: Male
1390 Hope Dr
Carbondale, IL 62901
Phone:(618) 351-4972
NPI:1265698260
Cultural Training Completed: No
Hours: [Mon, Tue, Wed, Thu, Fri] 08:00 AM - 05:00 PM
Other Language(s):Filipino,English
Certification(s):Board Certified
Accessibility: Details Pending (P P, P EB, P IB, P PA)

Hornik, Jonatan, MD+
Gender: Male
305 W Jackson St
Ste 103
Carbondale, IL 62901
Phone:(618) 351-4972
NPI:1578941753

IL

Jackson

Neurology

Hornik, Jonatan, MD+
Cultural Training Completed: No
Hours: [Mon, Tue, Wed, Thu, Fri] 08:00 AM - 05:00 PM
Other Language(s):Spanish
Certification(s):Board Certified
Accessibility: Some Criteria Met (I P, I EB, I IB, I PA)

Jafri, Ahmed H, MD*
Gender: Male
305 W Jackson St
Ste 103
Carbondale, IL 62901
Phone:(618) 351-4972
NPI:1376597815
Cultural Training Completed: No
Hours: [Mon, Tue, Wed, Thu, Fri] 08:00 AM - 05:00 PM
Other Language(s):English,Hindi,Urdi,Urdu,Punjabi
Certification(s):Board Certified
Accessibility: Some Criteria Met (I P, I EB, I IB, I PA)

Loggini, Andrea, MD+
Gender: Male
305 W Jackson St
Ste 103
Carbondale, IL 62901
Phone:(618) 351-4972
NPI:1043695810

IL

Jackson

Neurology

Loggini, Andrea, MD+
Cultural Training Completed: No
Hours: [Mon, Tue, Wed, Thu, Fri] 08:00 AM - 05:00 PM
Other Language(s):American Sign Language
Certification(s):Board Certified
Accessibility: Some Criteria Met (I P, I EB, I IB, I PA)

Wallery, Shawn S, MD*
Gender: Male
305 W Jackson St
Ste 103
Carbondale, IL 62901
Phone:(618) 351-4972
NPI:1881851780
Cultural Training Completed: No
Hours: [Mon, Tue, Wed, Thu, Fri] 08:00 AM - 05:00 PM
Other Language(s):English
Certification(s):Board Certified
Accessibility: Some Criteria Met (I P, I EB, I IB, I PA)

Ward, Tiffany B, MD*
Gender: Female
305 W Jackson St
Ste 103
Carbondale, IL 62901
Phone:(618) 351-4972
NPI:1619186269

IL

Jackson

Neurology

Ward, Tiffany B, MD*
Cultural Training Completed: No
Hours: [Mon, Tue, Wed, Thu, Fri] 08:00 AM - 05:00 PM
Other Language(s):English
Certification(s):Board Certified
Accessibility: Some Criteria Met (I P, I EB, I IB, I PA)

Neuromuscular Medicine

Wallery, Shawn S, MD*
Gender: Male
305 W Jackson St
Ste 103
Carbondale, IL 62901
Phone:(618) 351-4972
NPI:1881851780
Cultural Training Completed: No
Hours: [Mon, Tue, Wed, Thu, Fri] 08:00 AM - 05:00 PM
Other Language(s):English
Certification(s):Board Certified
Accessibility: Some Criteria Met (I P, I EB, I IB, I PA)

IL

Jackson

Neurosurgery (Operations of the Brain, Spinal Cord)

Hudgins, Eric Daniel, MD+
Gender: Male
305 W Jackson St
Ste 400
Carbondale, IL 62901
Phone:(618) 351-4972
NPI:1558622837
Cultural Training Completed: No
Hours: [Mon, Tue, Wed, Thu, Fri] 08:00 AM - 05:00 PM
Certification(s):Board Certified
Accessibility: Some Criteria Met (P, EB, IB, PA)

Hudgins, Eric Daniel, MD+
Gender: Male
305 W Jackson St
Ste 100
Carbondale, IL 62901
Phone:(618) 351-4972
NPI:1558622837
Cultural Training Completed: No
Hours: [Mon, Tue, Wed, Thu, Fri] 08:00 AM - 05:00 PM
Certification(s):Board Certified
Accessibility: Some Criteria Met (P, EB, IB, PA)

Jho, David H, MD+
Gender: Male
305 W Jackson St

IL

Jackson

Neurosurgery (Operations of the Brain, Spinal Cord)

Jho, David H, MD+
Ste 400
Carbondale, IL 62901
Phone:(618) 351-4972
NPI:1982725321
Cultural Training Completed: No
Hours: [Mon, Tue, Wed, Thu, Fri] 08:00 AM - 05:00 PM
Accessibility: Some Criteria Met (P, EB, IB, PA)

Jho, David H, MD+
Gender: Male
305 W Jackson St
Ste 100
Carbondale, IL 62901
Phone:(618) 351-4972
NPI:1982725321
Cultural Training Completed: No
Hours: [Mon, Tue, Wed, Thu, Fri] 08:00 AM - 05:00 PM
Accessibility: Some Criteria Met (P, EB, IB, PA)

Kitchens, Daniel Lee, MD+
Gender: Male
305 W Jackson St
Ste 400
Carbondale, IL 62901
Phone:(618) 351-4972
NPI:1184620304
Cultural Training Completed: No

IL

Jackson

Neurosurgery (Operations of the Brain, Spinal Cord)

Kitchens, Daniel Lee, MD+
Hours: [Mon, Tue, Wed, Thu, Fri] 08:00 AM - 05:00 PM
Certification(s):Board Certified
Accessibility: Some Criteria Met (P, EB, IB, PA)

Kitchens, Daniel Lee, MD+
Gender: Male
305 W Jackson St
Ste 100
Carbondale, IL 62901
Phone:(618) 351-4972
NPI:1184620304
Cultural Training Completed: No
Hours: [Mon, Tue, Wed, Thu, Fri] 08:00 AM - 05:00 PM
Certification(s):Board Certified
Accessibility: Some Criteria Met (P, EB, IB, PA)

Styliaras, John C, MD+
Gender: Male
305 W Jackson St
Ste 100
Carbondale, IL 62901
Phone:(618) 351-4972
NPI:1871720201
Cultural Training Completed: No

IL

Jackson

Neurosurgery (Operations of the Brain, Spinal Cord)

Styliaras, John C, MD+
Hours: [Mon, Tue, Wed, Thu, Fri] 08:00 AM - 05:00 PM
Certification(s):Board Certified
Accessibility: Some Criteria Met (P, EB, IB, PA)

Zakaria, Jehad, MD+
Gender: Male
305 W Jackson St
Ste 400
Carbondale, IL 62901
Phone:(618) 351-4972
NPI:1225455181
Cultural Training Completed: No
Hours: [Mon, Tue, Wed, Thu, Fri] 08:00 AM - 05:00 PM
Accessibility: Some Criteria Met (P, EB, IB, PA)

Zakaria, Jehad, MD+
Gender: Male
305 W Jackson St
Ste 100
Carbondale, IL 62901
Phone:(618) 351-4972
NPI:1225455181
Cultural Training Completed: No
Hours: [Mon, Tue, Wed, Thu, Fri] 08:00 AM - 05:00 PM
Accessibility: Some Criteria Met (P, EB, IB, PA)

IL

Jackson

Nurse Practitioner

Arnold, Lisa E, NP+
Gender: Female
305 W Jackson St
Ste 206
Carbondale, IL 62901
Phone:(866) 744-2468
NPI:1376847301
Cultural Training Completed: No
Hours: [Mon, Tue, Wed, Thu, Fri] 08:00 AM - 05:00 PM
Other Language(s):English
Certification(s):Board Certified
Accessibility: Some Criteria Met (I P, I EB, I IB, I PA)

Baier, Max M, NP
Gender: Male
300 W Oak St
Carbondale, IL 62901
Phone:(217) 545-8000
NPI:1972589919
Cultural Training Completed: Yes
Hours: [Mon, Tue, Wed, Thu, Fri] 08:00 AM - 05:00 PM
Other Language(s):English
Accessibility: Details Pending (P P, P EB, P IB, P PA)

Baker, Abbie N, ARNP+
Gender: Female
305 W Jackson St
Ste 103
Carbondale, IL 62901

IL

Jackson

Nurse Practitioner

Baker, Abbie N, ARNP+
Phone:(618) 351-4972
NPI:1437796273
Cultural Training Completed: No
Hours: [Mon, Tue, Wed, Thu, Fri] 08:00 AM - 05:00 PM
Accessibility: Some Criteria Met (I P, I EB, I IB, I PA)

Basler, Hailee E, NP
Gender: Female
305 W Jackson St
Ste 206
Carbondale, IL 62901
Phone:(618) 549-0721
NPI:1871123067
Cultural Training Completed: No
Hours: [Mon, Tue, Wed, Thu, Fri] 08:00 AM - 05:00 PM
Accessibility: Details Pending (P P, P EB, P IB, P PA)

Batson, Antoinette R, NP+
Gender: Female
1350 Cedar Ct
Carbondale, IL 62901
Phone:(618) 529-2955
NPI:1235609819
Cultural Training Completed: No
Hours: [Mon, Tue, Wed, Thu, Fri] 08:00 AM - 05:00 PM
After Hours Phone Number:(618) 457-0402

IL

Jackson

Nurse Practitioner

Batson, Antoinette R, NP+
Accessibility: Some Criteria Met (I P, I EB, I IB, I PA)

Behnken, Kaitlin E, NP+
Gender: Female
409 W Oak St
Carbondale, IL 62901
Phone:(618) 529-4455
NPI:1720632508
Cultural Training Completed: Yes
Hours: [Mon, Tue, Wed, Thu, Fri] 08:00 AM - 05:00 PM
Accessibility: Some Criteria Met (I P, I EB, I IB, I PA)

Brown, Ashley L, NP+
Gender: Female
409 W Oak St
Carbondale, IL 62901
Phone:(618) 529-4455
NPI:1689029993
Cultural Training Completed: No
Hours: [Mon, Tue, Wed, Thu, Fri] 08:00 AM - 05:00 PM
Certification(s):Board Certified
Accessibility: Some Criteria Met (I P, I EB, I IB, I PA)

Craig, Ashley, ARNP*
Gender: Female
2601 W Main St
Carbondale, IL 62901
Phone:(618) 549-5361

IL

Jackson

Nurse Practitioner

Craig, Ashley, ARNP*
NPI:1194406777
Cultural Training Completed: No
Hours: [Mon, Tue, Wed, Thu, Fri] 08:00 AM - 05:00 PM
Accessibility: Some Criteria Met (I P, I EB, I IB, I PA)

Davis, Cynthia S, NP+
Gender: Female
2601 W Main St
Carbondale, IL 62901
Phone:(618) 549-5361
NPI:1568071132
Cultural Training Completed: No
Hours: [Mon, Tue, Wed, Thu, Fri] 08:00 AM - 05:00 PM
Accessibility: Some Criteria Met (I P, I EB, I IB, I PA)

Deaton, Robert W., APRN+
Gender: Male
409 W Oak St
Carbondale, IL 62901
Phone:(618) 529-4455
NPI:1386750404
Cultural Training Completed: Yes
Hours: [Mon, Tue, Wed, Thu, Fri] 08:00 AM - 05:00 PM
Accessibility: Some Criteria Met (I P, I EB, I IB, I PA)

Dial, Amy, NP+
Gender: Female

IL

Jackson

Nurse Practitioner

Dial, Amy, NP+
2601 W Main St
Carbondale, IL 62901
Phone:(618) 549-5361
NPI:1881435816
Cultural Training Completed: No
Hours: [Mon, Tue, Wed, Thu, Fri] 08:00 AM - 05:00 PM
Accessibility: Some Criteria Met (P, EB, IB, PA)

Dinga, Amy N, NP+
Gender: Female
1400 Financial Park
Carbondale, IL 62902
Phone:(618) 351-9140
NPI:1285035436
Cultural Training Completed: No
Hours: [Mon, Tue, Wed, Thu, Fri] 08:00 AM - 05:00 PM
Certification(s):Board Certified
Accessibility: Some Criteria Met (P, EB, IB, PA)

Flint, Maryanne F, FNP+
Gender: Female
900 E Walnut St
Ste 10
Carbondale, IL 62901
Phone:(618) 997-5266
NPI:1992343248
Cultural Training Completed: Yes

IL

Jackson

Nurse Practitioner

Flint, Maryanne F, FNP+
Hours: [Mon, Tue, Wed, Thu, Fri] 08:00 AM - 05:00 PM
Accessibility: Some Criteria Met (P, EB, IB, PA)

Followell, Katrina C, NP+
Gender: Female
409 W Oak St
Carbondale, IL 62901
Phone:(618) 529-4455
NPI:1417626979
Cultural Training Completed: No
Hours: [Mon, Tue, Wed, Thu, Fri] 08:00 AM - 05:00 PM
After Hours Phone Number:(618) 529-4455
Accessibility: Some Criteria Met (P, EB, IB, PA)

Gerst, Dacia R, NP+
Gender: Female
409 W Oak St
Carbondale, IL 62901
Phone:(618) 529-4455
NPI:1104874338
Cultural Training Completed: No
Hours: [Mon, Tue, Wed, Thu, Fri] 08:00 AM - 05:00 PM
Accessibility: Some Criteria Met (P, EB, IB, PA)

IL

Jackson

Nurse Practitioner

Hammer, Andrea K, NP
Gender: Female
305 W Jackson St
Ste 206
Carbondale, IL 62901
Phone:(618) 549-0721
NPI:1841928967
Cultural Training Completed: No
Hours: [Mon, Tue, Wed, Thu, Fri] 08:00 AM - 05:00 PM
Accessibility: Details Pending (P, EB, IB, PA)

Hoffman, Megan M, NP+
Gender: Female
2601 W Main St
Carbondale, IL 62901
Phone:(618) 549-5361
NPI:1386931590
Cultural Training Completed: No
Hours: [Mon, Tue, Wed, Thu, Fri] 08:00 AM - 05:00 PM
Certification(s):Board Certified
Accessibility: Some Criteria Met (P, EB, IB, PA)

Holmes, Christy R, NP+
Gender: Female
1350 Cedar Ct
Carbondale, IL 62901
Phone:(618) 529-2955
NPI:1508373770

IL

Jackson

Nurse Practitioner

Holmes, Christy R, NP+
Cultural Training Completed: No
Hours: [Mon, Tue, Wed, Thu, Fri] 08:00 AM - 05:00 PM
After Hours Phone Number:(618) 457-0402
Other Language(s):English
Certification(s):Board Certified
Accessibility: Some Criteria Met (P, EB, IB, PA)

James, Michael S, NP+
Gender: Male
2601 W Main St
Carbondale, IL 62901
Phone:(618) 549-5361
NPI:1659004430
Cultural Training Completed: No
Hours: [Mon, Tue, Wed, Thu, Fri] 08:00 AM - 05:00 PM
Accessibility: Some Criteria Met (P, EB, IB, PA)

Kraus, Christina H, NP+
Gender: Female
409 W Oak St
Carbondale, IL 62901
Phone:(618) 529-4455
NPI:1750504023
Cultural Training Completed: Yes

IL

Jackson

Nurse Practitioner

Kraus, Christina H, NP+
Hours: [Mon, Tue, Wed, Thu, Fri] 08:00 AM - 05:00 PM
Certification(s):Board Certified
Accessibility: Some Criteria Met (P, EB, IB, PA)

Martin, Emily L, NP+
Gender: Female
305 W Jackson St
Ste 301
Carbondale, IL 62901
Phone:(618) 529-0520
NPI:1306504790
Cultural Training Completed: No
Hours: [Mon, Tue, Wed, Thu, Fri] 08:00 AM - 05:00 PM
Certification(s):Board Certified
Accessibility: Some Criteria Met (P, EB, IB, PA)

Martin, Jill R, NP+
Gender: Female
1400 Financial Park
Carbondale, IL 62902
Phone:(618) 351-9140
NPI:1770125817
Cultural Training Completed: No
Hours: [Mon, Tue, Wed, Thu, Fri] 08:00 AM - 05:00 PM
Certification(s):Board Certified

IL

Jackson

Nurse Practitioner

Martin, Jill R, NP+
Accessibility: Some Criteria Met (P, EB, IB, PA)

Martineau, Rachel, NP+
Gender: Female
2601 W Main St
Carbondale, IL 62901
Phone:(618) 549-5361
NPI:1487537940
Cultural Training Completed: No
Hours: [Mon, Tue, Wed, Thu, Fri] 08:00 AM - 05:00 PM
Accessibility: Some Criteria Met (P, EB, IB, PA)

McClellan, Megan Marie, APRN+
Gender: Female
1100 W Diann Ln
Carbondale, IL 62901
Phone:(618) 549-8006
NPI:1740795194
Cultural Training Completed: No
Hours: [Mon, Tue, Wed, Thu, Fri] 08:00 AM - 05:00 PM
After Hours Phone Number:(618) 549-8006
Accessibility: Details Pending (P, EB, IB, PA)

Mitchell, Ashley, NP+
Gender: Female
2601 W Main St
Carbondale, IL 62901
Phone:(618) 549-5361

IL

Jackson

Nurse Practitioner

Mitchell, Ashley, NP+
NPI:1003598269
Cultural Training Completed: No
Hours: [Mon, Tue, Wed, Thu, Fri] 08:00 AM - 05:00 PM
Accessibility: Some Criteria Met (P, EB, IB, PA)

Renfroe, Rebecca Elizabeth, NP+
Gender: Female
305 W Jackson St
Ste 206
Carbondale, IL 62901
Phone:(618) 351-4972
NPI:1093450728
Cultural Training Completed: Yes
Hours: [Mon, Tue, Wed, Thu, Fri] 08:00 AM - 05:00 PM
Accessibility: Some Criteria Met (P, EB, IB, PA)

Rose, Anne M, NP+
Gender: Female
305 W Jackson St
Ste 303
Carbondale, IL 62901
Phone:(618) 351-4972
NPI:1942754767
Cultural Training Completed: No
Hours: [Mon, Tue, Wed, Thu, Fri] 08:00 AM - 05:00 PM
Certification(s):Board Certified

IL

Jackson

Nurse Practitioner

Rose, Anne M, NP+
Accessibility: Details Pending (P, EB, IB, PA)

Rose, Anne M, NP+
Gender: Female
305 W Jackson St
Ste 301
Carbondale, IL 62901
Phone:(618) 351-9300
NPI:1942754767
Cultural Training Completed: No
Hours: [Mon, Tue, Wed, Thu, Fri] 08:00 AM - 05:00 PM
Certification(s):Board Certified
Accessibility: Some Criteria Met (P, EB, IB, PA)

Starkweather, Cori A, NP+
Gender: Female
305 W Jackson St
Ste 400
Carbondale, IL 62901
Phone:(618) 351-4972
NPI:1932578895
Cultural Training Completed: Yes
Hours: [Mon, Tue, Wed, Thu, Fri] 08:00 AM - 05:00 PM
Other Language(s):English
Certification(s):Board Certified
Accessibility: Some Criteria Met (P, EB, IB, PA)

IL

Jackson

Nurse Practitioner

Starkweather, Cori A, NP+
Gender: Female
305 W Jackson St
Ste 100
Carbondale, IL 62901
Phone:(618) 351-4972
NPI:1932578895
Cultural Training Completed: Yes
Hours: [Mon, Tue, Wed, Thu, Fri] 08:00 AM - 05:00 PM
Other Language(s):English
Certification(s):Board Certified
Accessibility: Some Criteria Met (P, EB, IB, PA)

Taylor, Emily, NP+
Gender: Female
600 W Main St
Ste 3
Carbondale, IL 62901
Phone:(618) 529-3159
NPI:1962975706
Cultural Training Completed: No
Hours: [Mon, Tue, Wed, Thu, Fri] 08:00 AM - 05:00 PM
Accessibility: Details Pending (P, EB, IB, PA)

Thomas, Myranda N, NP+
Gender: Female
2601 W Main St
Carbondale, IL 62901
Phone:(618) 549-5361

IL

Jackson

Nurse Practitioner

Thomas, Myranda N, NP+
NPI:1710676713
Cultural Training Completed: No
Hours: [Mon, Tue, Wed, Thu, Fri] 08:00 AM - 05:00 PM
Accessibility: Some Criteria Met (P, EB, IB, PA)

Wirick, Carly Rose, NP+
Gender: Female
305 W Jackson St
Ste 103
Carbondale, IL 62901
Phone:(618) 351-4972
NPI:1760871099
Cultural Training Completed: No
Hours: [Mon, Tue, Wed, Thu, Fri] 08:00 AM - 05:00 PM
Accessibility: Some Criteria Met (P, EB, IB, PA)

Nurse Practitioner: Acute Care

Eggemeyer, Kaile Jean, APRN+
Gender: Female
1100 W Diann Ln
Carbondale, IL 62901
Phone:(618) 549-8006
NPI:1588264493
Cultural Training Completed: No
Hours: [Mon, Tue, Wed, Thu, Fri] 08:00 AM - 05:00 PM

IL

Jackson

Nurse Practitioner: Acute Care

Eggemeyer, Kaile Jean, APRN+
Accessibility: Details Pending (P, EB, IB, PA)

Nurse Practitioner: Family

Baine, Jessica N, APRN+
Gender: Female
404 S Lewis Ln
Carbondale, IL 62901
Phone:(618) 519-9200
NPI:1548815293
Cultural Training Completed: No
Hours: [Mon, Tue, Wed, Thu, Fri] 08:00 AM - 07:00 PM, Sat 08:00 AM - 05:00 PM, Sun 11:00 AM - 04:00 PM
After Hours Phone Number:(618) 519-9200
Other Language(s):English
Accessibility: Some Criteria Met (P, EB, IB, PA)

Corzine, Michelle D, NP+
Gender: Female
305 W Jackson St
Ste 301
Carbondale, IL 62901
Phone:(618) 529-0520
NPI:1306465919
Cultural Training Completed: Yes

IL

Jackson

Nurse Practitioner: Family

Corzine, Michelle D, NP+
Hours: [Mon, Tue, Wed, Thu, Fri] 08:00 AM - 05:00 PM
Certification(s):Board Certified
Accessibility: Some Criteria Met (P, EB, IB, PA)

Flint, Maryanne F, FNP+
Gender: Female
900 E Walnut St
Ste 10
Carbondale, IL 62901
Phone:(618) 997-5266
NPI:1992343248
Cultural Training Completed: Yes
Hours: [Mon, Tue, Wed, Thu, Fri] 08:00 AM - 05:00 PM
Accessibility: Some Criteria Met (P, EB, IB, PA)

Glasco, Amy Jo, NP+
Gender: Female
409 W Oak St
Carbondale, IL 62901
Phone:(618) 529-4455
NPI:1689241309
Cultural Training Completed: No
Hours: [Mon, Tue, Wed, Thu, Fri] 08:00 AM - 05:00 PM
Accessibility: Some Criteria Met (P, EB, IB, PA)

IL

Jackson

Nurse Practitioner: Family

Gwaltney, Lindsay D, NP+
Gender: Female
1350 Cedar Ct
Carbondale, IL 62901
Phone:(618) 529-2955
NPI:1194369884
Cultural Training Completed: Yes
Hours: [Mon, Tue, Wed, Thu, Fri] 08:00 AM - 05:00 PM
Accessibility: Some Criteria Met (P, EB, IB, PA)

Martin, Gerald S, APRN+
Gender: Male
404 S Lewis Ln
Carbondale, IL 62901
Phone:(618) 519-9200
NPI:1770014748
Cultural Training Completed: No
Hours: [Mon, Tue, Wed, Thu, Fri] 08:00 AM - 07:00 PM, Sat 08:00 AM - 05:00 PM, Sun 11:00 AM - 04:00 PM
Certification(s):Board Certified
Accessibility: Some Criteria Met (P, EB, IB, PA)

Moe, Kali Jo, NP+
Gender: Female
1237 E Main St
Ste C1
Carbondale, IL 62901
Phone:(618) 457-2281

IL

Jackson

Nurse Practitioner: Family

Moe, Kali Jo, NP+
NPI:1790238160
Cultural Training Completed: Yes
Hours: [Mon, Tue, Wed, Thu, Fri] 08:00 AM - 05:00 PM
Accessibility: Some Criteria Met (P, EB, IB, PA)

Nation, Lisa, NP+
Gender: Female
405 W Jackson St
Carbondale, IL 62901
Phone:(618) 549-0721
NPI:1902677057
Cultural Training Completed: No
Hours: [Mon, Tue, Wed, Thu, Fri] 08:00 AM - 05:00 PM
Accessibility: Some Criteria Met (P, EB, IB, PA)

Starkweather, Cori A, NP+
Gender: Female
305 W Jackson St
Ste 400
Carbondale, IL 62901
Phone:(618) 351-4972
NPI:1932578895
Cultural Training Completed: Yes
Hours: [Mon, Tue, Wed, Thu, Fri] 08:00 AM - 05:00 PM
Other Language(s):English

IL

Jackson

Nurse Practitioner: Family

Starkweather, Cori A, NP+
Accessibility: Some Criteria Met (P, EB, IB, PA)

Starkweather, Cori A, NP+
Gender: Female
305 W Jackson St
Ste 100
Carbondale, IL 62901
Phone:(618) 351-4972
NPI:1932578895
Cultural Training Completed: Yes
Hours: [Mon, Tue, Wed, Thu, Fri] 08:00 AM - 05:00 PM
Other Language(s):English
Accessibility: Some Criteria Met (P, EB, IB, PA)

Nurse Practitioner: Gerontology

Crane, Jilian, APRN+
Gender: Female
1080 E Park St
Carbondale, IL 62901
Phone:(618) 310-0707
NPI:1265018311
Cultural Training Completed: Yes
Hours: [Mon, Tue, Wed, Thu, Fri] 09:00 AM - 05:00 PM
Accessibility: Details Pending (P, EB, IB, PA)

IL

Jackson

Nurse Practitioner: Psych/Mental Health

Cameron, Andrea R, NP+
Gender: Female
2601 W Main St
Carbondale, IL 62901
Phone:(618) 549-5361
NPI:1093193773
Cultural Training Completed: No
Hours: [Mon, Tue, Wed, Thu, Fri] 08:00 AM - 05:00 PM
Accessibility: Some Criteria Met (P, EB, IB, PA)

Dodd, Linda, APRN+
Gender: Female
404 S Lewis Ln
Carbondale, IL 62901
Phone:(618) 519-9200
NPI:1578221719
Cultural Training Completed: No
Hours: [Mon, Tue, Wed, Thu, Fri] 08:00 AM - 07:00 PM, Sat 08:00 AM - 05:00 PM, Sun 11:00 AM - 04:00 PM
Accessibility: Some Criteria Met (P, EB, IB, PA)

Edmonson, Jannice, APRN*
Gender: Female
2601 W Main St
Carbondale, IL 62901
Phone:(618) 549-5361
NPI:1083578348
Cultural Training Completed: No

IL

Jackson

Nurse Practitioner: Psych/Mental Health

Edmonson, Jannice, APRN*
Hours: [Mon, Tue, Wed, Thu, Fri] 08:00 AM - 05:00 PM
Accessibility: Some Criteria Met (P, EB, IB, PA)

Johnson, Rachael O, APRN+
Gender: Female
404 S Lewis Ln
Carbondale, IL 62901
Phone:(618) 519-9200
NPI:1306317383
Cultural Training Completed: No
Hours: [Mon, Tue, Wed, Thu, Fri] 08:00 AM - 07:00 PM, Sat 08:00 AM - 05:00 PM, Sun 11:00 AM - 04:00 PM
After Hours Phone Number:(618) 519-9200
Accessibility: Some Criteria Met (P, EB, IB, PA)

Nurse Practitioner: Womens Health

Coale, Ruthann, APRN+
Gender: Female
101 S Wall St
Carbondale, IL 62901
Phone:(618) 519-9200
NPI:1942425889
Cultural Training Completed: No

IL

Jackson

Nurse Practitioner: Womens Health

Coale, Ruthann, APRN+
Hours: [Mon, Tue, Wed, Thu, Fri] 08:00 AM - 05:00 PM
Accessibility: Some Criteria Met (P, EB, IB, PA)

Obstetrics & Gynecology (Pregnancy, Women's Health)

Acheampong, Nasrah Serwah, MD+
Gender: Female
305 W Jackson St
Ste 402
Carbondale, IL 62901
Phone:(618) 529-4711
NPI:1487231122
Cultural Training Completed: No
Hours: [Mon, Tue, Wed, Thu, Fri] 08:00 AM - 04:30 PM
Accessibility: Details Pending (P, EB, IB, PA)

Glassburn, Kenzie Lynn, MD+
Gender: Female
101 S Wall St
Carbondale, IL 62901
Phone:(618) 519-9200
NPI:1467026195
Cultural Training Completed: No
Hours: [Mon, Tue, Wed, Thu, Fri] 08:00 AM - 05:00 PM

IL

Jackson

Obstetrics & Gynecology (Pregnancy, Women's Health)

Glassburn, Kenzie Lynn, MD+
Accessibility: Some Criteria Met (P, EB, IB, PA)

Roethling, Hans Peter, MD+
Gender: Male
305 W Jackson St
Ste 402
Carbondale, IL 62901
Phone:(618) 998-8808
NPI:1629059704
Cultural Training Completed: No
Hours: [Mon, Tue, Wed, Thu, Fri] 08:00 AM - 05:00 PM
Certification(s):Board Certified
Accessibility: Some Criteria Met (P, EB, IB, PA)

Schneider, Catherine C, MD+
Gender: Female
305 W Jackson St
Ste 402
Carbondale, IL 62901
Phone:(618) 351-4972
NPI:1518951813
Cultural Training Completed: No
Hours: [Mon, Tue, Wed, Thu, Fri] 08:00 AM - 05:00 PM
Certification(s):Board Certified

IL

Jackson

Obstetrics & Gynecology (Pregnancy, Women's Health)

Schneider, Catherine C, MD+
Accessibility: Details Pending (P, EB, IB, PA)

Tomevi, Danielle, MD+
Gender: Female
305 W Jackson St
Ste 402
Carbondale, IL 62901
Phone:(618) 351-4972
NPI:1962645937
Cultural Training Completed: Yes
Hours: [Mon, Tue, Wed, Thu, Fri] 08:00 AM - 05:00 PM
Accessibility: Details Pending (P, EB, IB, PA)

Orthopaedic Surgery

Brown, Treg D, MD+
Gender: Male
1101 W Diann Ln
Carbondale, IL 62901
Phone:(618) 457-0325
NPI:1598870115
Cultural Training Completed: No
Hours: [Mon, Tue, Wed, Thu, Fri] 08:00 AM - 05:00 PM
After Hours Phone Number:(618) 997-6800
Certification(s):Board Certified
Accessibility: Details Pending (P, EB, IB, PA)

IL

Jackson

Orthopaedic Surgery

Davis, J Michael Michael, MD+
Gender: Male
1101 W Diann Ln
Carbondale, IL 62901
Phone:(618) 997-6800
NPI:1063516797
Cultural Training Completed: Yes
Hours: [Mon, Tue, Wed, Thu, Fri] 08:00 AM - 05:00 PM
Other Language(s):English
Certification(s):Board Certified
Accessibility: Details Pending (P, EB, IB, PA)

Otolaryngology (Ear, Nose, And Throat)

Phan, Noel M, MD+
Gender: Female
2601 W Main St
Carbondale, IL 62901
Phone:(618) 549-5361
NPI:1396241311
Cultural Training Completed: No
Hours: [Mon, Tue, Wed, Thu, Fri] 08:00 AM - 05:00 PM
Accessibility: Some Criteria Met (P, EB, IB, PA)

Pain Medicine

Criste, Gerson A, MD+
Gender: Male
305 W Jackson St
Ste 206

IL

Jackson

Pain Medicine

Criste, Gerson A, MD+
Carbondale, IL 62901
Phone:(866) 744-2468
NPI:1265698260
Cultural Training Completed: No
Hours: [Mon, Tue, Wed, Thu, Fri] 08:00 AM - 05:00 PM
Other Language(s):Filipino,English
Certification(s):Board Certified
Accessibility: Some Criteria Met (P, EB, IB, PA)

Criste, Gerson A, MD+
Gender: Male
1390 Hope Dr
Carbondale, IL 62901
Phone:(618) 351-4972
NPI:1265698260
Cultural Training Completed: No
Hours: [Mon, Tue, Wed, Thu, Fri] 08:00 AM - 05:00 PM
Other Language(s):Filipino,English
Certification(s):Board Certified
Accessibility: Details Pending (P, EB, IB, PA)

Gay, Christopher M, MD+
Gender: Male
1101 W Diann Ln
Carbondale, IL 62901

IL

Jackson

Pain Medicine

Gay, Christopher M, MD+
Phone:(618) 997-6800
NPI:1881848240
Cultural Training Completed: No
Hours: [Mon, Tue, Wed, Thu, Fri] 08:00 AM - 05:00 PM
Accessibility: Details Pending (P, EB, IB, PA)

Pediatrics (Babies, Children)

Bleichner, Amanda J, MD+
Gender: Female
2601 W Main St
Carbondale, IL 62901
Phone:(618) 549-5361
NPI:1639339419
Cultural Training Completed: No
Hours: [Mon, Tue, Wed, Thu, Fri] 08:00 AM - 05:00 PM
Certification(s):Board Certified
Accessibility: Some Criteria Met (P, EB, IB, PA)

Buckles, Tamara L., MD+
Gender: Female
2601 W Main St
Carbondale, IL 62901
Phone:(618) 549-5361
NPI:1821145715
Cultural Training Completed: No

IL

Jackson

Pediatrics (Babies, Children)

Buckles, Tamara L., MD+
Hours: [Mon, Tue, Wed, Thu, Fri] 08:00 AM - 05:00 PM
Certification(s):Board Certified
Accessibility: Some Criteria Met (P, EB, IB, PA)

Pediatrics (Babies, Children) Adolescent Medicine

Bleichner, Amanda J, MD+
Gender: Female
2601 W Main St
Carbondale, IL 62901
Phone:(618) 549-5361
NPI:1639339419
Cultural Training Completed: No
Hours: [Mon, Tue, Wed, Thu, Fri] 08:00 AM - 05:00 PM
Accessibility: Some Criteria Met (P, EB, IB, PA)

Buckles, Tamara L., MD+
Gender: Female
2601 W Main St
Carbondale, IL 62901
Phone:(618) 549-5361
NPI:1821145715
Cultural Training Completed: No
Hours: [Mon, Tue, Wed, Thu, Fri] 08:00 AM - 05:00 PM

IL

Jackson

Pediatrics (Babies, Children) Adolescent Medicine

Buckles, Tamara L., MD+
Certification(s):Board Certified
Accessibility: Some Criteria Met (P, EB, IB, PA)

Pediatrics (Babies, Children) Child Abuse

Swafford, Kathy D, MD+
Gender: Female
300 W Oak St
Carbondale, IL 62901
Phone:(618) 536-6621
NPI:1871583849
Cultural Training Completed: Yes
Hours: [Mon, Tue, Wed, Thu, Fri] 08:00 AM - 05:00 PM
Other Language(s):English
Certification(s):Board Certified
Accessibility: Details Pending (P, EB, IB, PA)

Physical Medicine & Rehabilitation

Lee, Tennyson W, MD+
Gender: Male
1101 W Diann Ln
Carbondale, IL 62901
Phone:(618) 457-0325
NPI:1518964980

IL

Jackson

Physical Medicine & Rehabilitation

Lee, Tennyson W, MD+
Cultural Training Completed: No
Hours: [Mon, Tue, Wed, Thu, Fri] 08:00 AM - 05:00 PM
Certification(s):Board Certified
Accessibility: Details Pending (P, EB, IB, PA)

Physical Therapist

Cheek, Nicole L, PT+
Gender: Female
374 E Grand Ave
Carbondale, IL 62901
Phone:(618) 453-1292
NPI:1659890069
Cultural Training Completed: No
Hours: [Mon, Tue, Wed, Thu, Fri] 08:00 AM - 05:00 PM
After Hours Phone Number:(618) 453-1292
Accessibility: Details Pending (P, EB, IB, PA)

Osman, Eric Jay, PT+
Gender: Male
374 E Grand Ave
Carbondale, IL 62901
Phone:(618) 997-6800
NPI:1518152404
Cultural Training Completed: No
Hours: [Mon, Tue, Wed, Thu, Fri] 08:00 AM - 05:00 PM

IL

Jackson

Physical Therapist

Osman, Eric Jay, PT+
Other Language(s):English
Accessibility: Details Pending (P, EB, IB, PA)

Physician Assistant

Absher, Jill N., PA+
Gender: Female
2601 W Main St
Carbondale, IL 62901
Phone:(618) 549-5361
NPI:1831284264
Cultural Training Completed: No
Hours: [Mon, Tue, Wed, Thu, Fri] 08:00 AM - 05:00 PM
Certification(s):Board Certified
Accessibility: Some Criteria Met (P, EB, IB, PA)

Anderson, Elias J, PA+
Gender: Male
305 W Jackson St
Ste 206
Carbondale, IL 62901
Phone:(618) 457-3006
NPI:1336346360
Cultural Training Completed: No
Hours: [Mon, Tue, Wed, Thu, Fri] 08:00 AM - 05:00 PM
Certification(s):Board Certified
Accessibility: Some Criteria Met (P, EB, IB, PA)

IL

Jackson

Physician Assistant

Arnold, Britney N, PA+
Gender: Female
405 W Jackson St
Carbondale, IL 62901
Phone:(618) 549-0721
NPI:1013342039
Cultural Training Completed: No
Hours: [Mon, Tue, Wed, Thu, Fri] 08:00 AM - 05:00 PM
Other Language(s):English
Certification(s):Board Certified
Accessibility: Some Criteria Met (P, EB, IB, PA)

Baier, Max M, NP
Gender: Male
300 W Oak St
Carbondale, IL 62901
Phone:(217) 545-8000
NPI:1972589919
Cultural Training Completed: Yes
Hours: [Mon, Tue, Wed, Thu, Fri] 08:00 AM - 05:00 PM
Other Language(s):English
Accessibility: Details Pending (P, EB, IB, PA)

Bryant, Michael A, PA+
Gender: Male
305 W Jackson St
Ste 400
Carbondale, IL 62901
Phone:(618) 549-0721

IL

Jackson

Physician Assistant

Bryant, Michael A, PA+
NPI:1871542811
Cultural Training Completed: No
Hours: [Mon, Tue, Wed, Thu, Fri] 08:00 AM - 05:00 PM
Other Language(s):Italian,Spanish,English
Accessibility: Details Pending (P, P EB, P IB, P PA)

Bryant, Michael A, PA+
Gender: Male
305 W Jackson St
Ste 100
Carbondale, IL 62901
Phone:(618) 549-0721
NPI:1871542811
Cultural Training Completed: No
Hours: [Mon, Tue, Wed, Thu, Fri] 08:00 AM - 05:00 PM
Other Language(s):Italian,Spanish,English
Accessibility: Details Pending (P, P EB, P IB, P PA)

Carrier, Katlyn E, PA-C+
Gender: Female
405 W Jackson St
Carbondale, IL 62901
Phone:(618) 549-0721
NPI:1215483193

IL

Jackson

Physician Assistant

Carrier, Katlyn E, PA-C+
Cultural Training Completed: Yes
Hours: [Mon, Tue, Wed, Thu, Fri] 08:00 AM - 05:00 PM
Other Language(s):English
Certification(s):Board Certified
Accessibility: Some Criteria Met (I P, I EB, I IB, I PA)

Chambless, Jenifer M, PA-C+
Gender: Female
305 W Jackson St
Ste 200
Carbondale, IL 62901
Phone:(773) 874-1400
NPI:1962549790
Cultural Training Completed: No
Hours: [Mon, Tue, Wed, Thu, Fri] 08:00 AM - 05:00 PM
Other Language(s):English
Certification(s):Board Certified
Accessibility: Details Pending (P, P EB, P IB, P PA)

Chambless, Jenifer M, PA-C+
Gender: Female
300 W Oak St
Carbondale, IL 62901
Phone:(618) 536-6621
NPI:1962549790

IL

Jackson

Physician Assistant

Chambless, Jenifer M, PA-C+
Cultural Training Completed: No
Hours: [Mon, Tue, Wed, Thu, Fri] 08:00 AM - 05:00 PM
Other Language(s):English
Certification(s):Board Certified
Accessibility: Details Pending (P, P EB, P IB, P PA)

Cranick, Tarah E, PA+
Gender: Female
405 W Jackson St
Carbondale, IL 62901
Phone:(618) 549-0721
NPI:1750471595
Cultural Training Completed: No
Hours: [Mon, Tue, Wed, Thu, Fri] 08:00 AM - 05:00 PM
Other Language(s):English
Certification(s):Board Certified
Accessibility: Some Criteria Met (I P, I EB, I IB, I PA)

De Torres, Thomas G, PA+
Gender: Male
305 W Jackson St
Ste 206
Carbondale, IL 62901
Phone:(618) 457-3006
NPI:1497820211

IL

Jackson

Physician Assistant

De Torres, Thomas G, PA+
Cultural Training Completed: No
Hours: [Mon, Tue, Wed, Thu, Fri] 08:00 AM - 05:00 PM
Accessibility: Some Criteria Met (I P, I EB, I IB, I PA)

Dinga, Brendan T., PA+
Gender: Female
409 W Oak St
Carbondale, IL 62901
Phone:(618) 529-4455
NPI:1265305650
Cultural Training Completed: No
Hours: [Mon, Tue, Wed, Thu, Fri] 08:00 AM - 05:00 PM
Accessibility: Some Criteria Met (I P, I EB, I IB, I PA)

Farris, Corrie Lynn, PA+
Gender: Female
409 W Oak St
Carbondale, IL 62901
Phone:(618) 529-4455
NPI:1992280598
Cultural Training Completed: Yes
Hours: [Mon, Tue, Wed, Thu, Fri] 08:00 AM - 05:00 PM
Accessibility: Some Criteria Met (I P, I EB, I IB, I PA)

IL

Jackson

Physician Assistant

Gebhart, Joeli P, PAC+
Gender: Female
300 W Oak St
Carbondale, IL 62901
Phone:(618) 536-6621
NPI:1013436039
Cultural Training Completed: Yes
Hours: [Mon, Tue, Wed, Thu, Fri] 08:00 AM - 05:00 PM
Accessibility: Some Criteria Met (P, EB, IB, PA)

Howell, Wesley R, PA+
Gender: Male
305 W Jackson St
Ste 400
Carbondale, IL 62901
Phone:(618) 351-4972
NPI:1528508074
Cultural Training Completed: No
Hours: [Mon, Tue, Wed, Thu, Fri] 08:00 AM - 05:00 PM
Certification(s):Board Certified
Accessibility: Some Criteria Met (P, EB, IB, PA)

Howell, Wesley R, PA+
Gender: Male
305 W Jackson St
Ste 301
Carbondale, IL 62901
Phone:(618) 351-9300
NPI:1528508074
Cultural Training Completed: No

IL

Jackson

Physician Assistant

Howell, Wesley R, PA+
Hours: [Mon, Tue, Wed, Thu, Fri] 08:00 AM - 05:00 PM
Certification(s):Board Certified
Accessibility: Some Criteria Met (P, EB, IB, PA)

Jennings, Timothy R, PA+
Gender: Male
1390 Hope Dr
Carbondale, IL 62901
Phone:(618) 351-4972
NPI:1750496378
Cultural Training Completed: No
Hours: [Mon, Tue, Wed, Thu, Fri] 08:00 AM - 05:00 PM
Accessibility: Details Pending (P, EB, IB, PA)

Jones, David R, PA+
Gender: Male
305 W Jackson St
Ste 206
Carbondale, IL 62901
Phone:(618) 457-3006
NPI:1558434795
Cultural Training Completed: No
Hours: [Mon, Tue, Wed, Thu, Fri] 08:00 AM - 05:00 PM
Other Language(s):English
Certification(s):Board Certified

IL

Jackson

Physician Assistant

Jones, David R, PA+
Accessibility: Some Criteria Met (P, EB, IB, PA)

Kleich, Mikhayla N, PA+
Gender: Female
409 W Oak St
Carbondale, IL 62901
Phone:(618) 529-4455
NPI:1437934981
Cultural Training Completed: Yes
Hours: [Mon, Tue, Wed, Thu, Fri] 08:00 AM - 05:00 PM
Accessibility: Some Criteria Met (P, EB, IB, PA)

Moreland, Diana B, PA+
Gender: Female
405 W Jackson St
Carbondale, IL 62901
Phone:(618) 549-0721
NPI:1467480905
Cultural Training Completed: No
Hours: [Mon, Tue, Wed, Thu, Fri] 08:00 AM - 05:00 PM
Other Language(s):English
Accessibility: Some Criteria Met (P, EB, IB, PA)

Null, Emily Brooke, PA+
Gender: Female
1100 W Diann Ln
Carbondale, IL 62901

IL

Jackson

Physician Assistant

Null, Emily Brooke, PA+
Phone:(618) 549-8006
NPI:1720861206
Cultural Training Completed: Yes
Hours: [Mon, Tue, Wed, Thu, Fri] 08:00 AM - 05:00 PM
Accessibility: Details Pending (P, EB, IB, PA)

Roberg, Isaac A, PA+
Gender: Male
1390 Hope Dr
Carbondale, IL 62901
Phone:(618) 351-4972
NPI:1447297676
Cultural Training Completed: No
Hours: [Mon, Tue, Wed, Thu, Fri] 08:00 AM - 05:00 PM
Certification(s):Board Certified
Accessibility: Details Pending (P, EB, IB, PA)

Roye, Amanda S, PA+
Gender: Female
409 W Oak St
Carbondale, IL 62901
Phone:(618) 529-4455
NPI:1891316212
Cultural Training Completed: No
Hours: [Mon, Tue, Wed, Thu, Fri] 08:00 AM - 05:00 PM
Certification(s):Board Certified

IL

Jackson

Physician Assistant

Roye, Amanda S, PA+
Accessibility: Some Criteria Met (I P, I EB, I IB, I PA)

Sherwood, Daniel H, PA+
Gender: Male
1390 Hope Dr
Carbondale, IL 62901
Phone:(618) 351-4972
NPI:1396384533
Cultural Training Completed: No
Hours: [Mon, Tue, Wed, Thu, Fri] 08:00 AM - 05:00 PM
Certification(s):Board Certified
Accessibility: Details Pending (P P, P EB, P IB, P PA)

Townes, Emily Faith, PA+
Gender: Female
409 W Oak St
Carbondale, IL 62901
Phone:(618) 529-4455
NPI:1386387678
Cultural Training Completed: Yes
Hours: [Mon, Tue, Wed, Thu, Fri] 08:00 AM - 05:00 PM
Accessibility: Some Criteria Met (I P, I EB, I IB, I PA)

Tripp, Katrina L, PA+
Gender: Female
1080 E Park St
Carbondale, IL 62901
Phone:(877) 381-6538

IL

Jackson

Physician Assistant

Tripp, Katrina L, PA+
NPI:1578814414
Cultural Training Completed: Yes
Hours: [Mon, Tue, Wed, Thu, Fri] 08:00 AM - 05:00 PM
Accessibility: Details Pending (P P, P EB, P IB, P PA)

Zurliene, Emily L, PA+
Gender: Female
1237 E Main St
Ste C1
Carbondale, IL 62901
Phone:(618) 457-2281
NPI:1770192122
Cultural Training Completed: No
Hours: [Mon, Tue, Wed, Thu, Fri] 08:00 AM - 05:00 PM
Accessibility: Some Criteria Met (I P, I EB, I IB, I PA)

Plastic Surgery

Webb, Kelli N., MD+
Gender: Female
1400 Financial Park
Carbondale, IL 62902
Phone:(618) 351-9140
NPI:1518129600
Cultural Training Completed: No
Hours: [Mon, Tue, Wed, Thu, Fri] 08:00 AM - 05:00 PM
After Hours Phone Number:(618) 351-9140
Certification(s):Board Certified

IL

Jackson

Plastic Surgery

Webb, Kelli N., MD+
Accessibility: Some Criteria Met (I P, I EB, I IB, I PA)

Psychiatry

Pervaiz, Hassan, MD+
Gender: Male
2601 W Main St
Carbondale, IL 62901
Phone:(618) 549-5361
NPI:1710339817
Cultural Training Completed: No
Hours: [Mon, Tue, Wed, Thu, Fri] 08:00 AM - 05:00 PM
After Hours Phone Number:(618) 549-5361
Certification(s):Board Certified
Accessibility: Some Criteria Met (I P, I EB, I IB, I PA)

Pulmonary Disease

Bambra, Gurpreet S, MD+
Gender: Male
305 W Jackson St
Ste 301
Carbondale, IL 62901
Phone:(618) 529-0520
NPI:1649428475
Cultural Training Completed: No
Hours: [Mon, Tue, Wed, Thu, Fri] 08:00 AM - 05:00 PM
Other Language(s):Hindi,Punjabi

IL

Jackson

Pulmonary Disease

Bambra, Gurpreet S, MD+
Certification(s):Board Certified
Accessibility: Some Criteria Met (I P, I EB, I IB, I PA)

Faryad, Shujaa, MD+
Gender: Male
305 W Jackson St
Ste 301
Carbondale, IL 62901
Phone:(618) 529-0520
NPI:1922520071
Cultural Training Completed: No
Hours: [Mon, Tue, Wed, Thu, Fri] 08:00 AM - 05:00 PM
Other Language(s):Hindi,Punjabi
Certification(s):Board Certified
Accessibility: Some Criteria Met (I P, I EB, I IB, I PA)

Samala, Sruthi, DO+
Gender: Female
305 W Jackson St
Ste 301
Carbondale, IL 62901
Phone:(618) 529-0520
NPI:1851951123
Cultural Training Completed: No
Hours: [Mon, Tue, Wed, Thu, Fri] 08:00 AM - 05:00 PM

IL

Jackson

Pulmonary Disease

Samala, Sruthi, DO+
Other Language(s):Hindi,Telugu
Accessibility: Some Criteria Met (P, EB, IB, PA)

Syed, Sohaib Hasan, MD+
Gender: Male
305 W Jackson St
Ste 301
Carbondale, IL 62901
Phone:(618) 529-0520
NPI:1033736541
Cultural Training Completed: Yes
Hours: [Mon, Tue, Wed, Thu, Fri] 08:00 AM - 05:00 PM
Other Language(s):Urdu
Accessibility: Some Criteria Met (P, EB, IB, PA)

Thabet, Salem Najeh, MD+
Gender: Male
305 W Jackson St
Ste 301
Carbondale, IL 62901
Phone:(618) 529-0520
NPI:1134605538
Cultural Training Completed: No
Hours: [Mon, Tue, Wed, Thu, Fri] 08:00 AM - 05:00 PM
Other Language(s):Arabic

IL

Jackson

Pulmonary Disease

Thabet, Salem Najeh, MD+
Accessibility: Some Criteria Met (P, EB, IB, PA)

Zaidi, Syeda Ramsha, MD+
Gender: Female
305 W Jackson St
Ste 301
Carbondale, IL 62901
Phone:(618) 529-0520
NPI:1588225197
Cultural Training Completed: No
Hours: [Mon, Tue, Wed, Thu, Fri] 08:00 AM - 05:00 PM
Other Language(s):Urdu
Accessibility: Some Criteria Met (P, EB, IB, PA)

Radiology: Radiation Oncology

Norton, Oscar D, MD+
Gender: Male
600 W Main St
Ste 3
Carbondale, IL 62901
Phone:(618) 985-3333
NPI:1285606590
Cultural Training Completed: Yes
Hours: [Mon, Tue, Wed, Thu, Fri] 08:00 AM - 05:00 PM
Other Language(s):English
Certification(s):Board Certified

IL

Jackson

Radiology: Radiation Oncology

Norton, Oscar D, MD+
Accessibility: Details Pending (P, EB, IB, PA)

Rheumatology

Hassane, Haitham H., MD+
Gender: Male
2601 W Main St
Carbondale, IL 62901
Phone:(618) 549-5361
NPI:1487065546
Cultural Training Completed: No
Hours: [Mon, Tue, Wed, Thu, Fri] 08:00 AM - 05:00 PM
Other Language(s):Arabic
Certification(s):Board Certified
Accessibility: Some Criteria Met (P, EB, IB, PA)

Sawar, Amar P, MD+
Gender: Male
714 E Walnut St
Carbondale, IL 62901
Phone:(618) 549-1727
NPI:1245280445
Cultural Training Completed: No
Hours: [Mon, Tue, Wed, Thu, Fri] 08:00 AM - 05:00 PM
Other Language(s):Arabic
Certification(s):Board Certified

IL

Jackson

Rheumatology

Sawar, Amar P, MD+
Accessibility: Some Criteria Met (P, EB, IB, PA)

Sleep Medicine

Faryad, Shujaa, MD+
Gender: Male
305 W Jackson St
Ste 301
Carbondale, IL 62901
Phone:(618) 529-0520
NPI:1922520071
Cultural Training Completed: No
Hours: [Mon, Tue, Wed, Thu, Fri] 08:00 AM - 05:00 PM
Other Language(s):Hindi,Punjabi
Accessibility: Some Criteria Met (P, EB, IB, PA)

Pervaiz, Hassan, MD+
Gender: Male
2601 W Main St
Carbondale, IL 62901
Phone:(618) 549-5361
NPI:1710339817
Cultural Training Completed: No
Hours: [Mon, Tue, Wed, Thu, Fri] 08:00 AM - 05:00 PM
After Hours Phone Number:(618) 549-5361
Certification(s):Board Certified
Accessibility: Some Criteria Met (P, EB, IB, PA)

IL

Jackson

Speech-Language Pathologist

Butler, Jill C, SLP+
Gender: Female
1001 N Beadle Dr
Carbondale, IL 62901
Phone:(618) 283-2222
NPI:1144325218
Cultural Training Completed: No
Hours: [Mon, Tue, Wed, Thu, Fri] 08:00 AM - 05:00 PM
Accessibility: Some Criteria Met (P, EB, IB, PA)

Surgery: Plastic and Reconstructive Surgery

Webb, Kelli N., MD+
Gender: Female
1400 Financial Park
Carbondale, IL 62902
Phone:(618) 351-9140
NPI:1518129600
Cultural Training Completed: No
Hours: [Mon, Tue, Wed, Thu, Fri] 08:00 AM - 05:00 PM
After Hours Phone Number:(618) 351-9140
Certification(s):Board Certified
Accessibility: Some Criteria Met (P, EB, IB, PA)

Surgery: Surgical Critical Care

Badami, Abbasali, MD+
Gender: Male

IL

Jackson

Surgery: Surgical Critical Care

Badami, Abbasali, MD+
305 W Jackson St
Ste 206
Carbondale, IL 62901
Phone:(618) 457-3006
NPI:1841641438
Cultural Training Completed: No
Hours: [Mon, Tue, Wed, Thu, Fri] 08:00 AM - 05:00 PM
Other Language(s):Hindi,Gujarati
Certification(s):Board Certified
Accessibility: Some Criteria Met (P, EB, IB, PA)

Danks, Roy R, DO+
Gender: Male
405 W Jackson St
Carbondale, IL 62901
Phone:(618) 549-0721
NPI:1306812029
Cultural Training Completed: Yes
Hours: [Mon, Tue, Wed, Thu, Fri] 08:00 AM - 05:00 PM
Other Language(s):English
Certification(s):Board Certified
Accessibility: Some Criteria Met (P, EB, IB, PA)

Danks, Roy R, DO+
Gender: Male

IL

Jackson

Surgery: Surgical Critical Care

Danks, Roy R, DO+
305 W Jackson St
Ste 206
Carbondale, IL 62901
Phone:(618) 457-3006
NPI:1306812029
Cultural Training Completed: Yes
Hours: [Mon, Tue, Wed, Thu, Fri] 08:00 AM - 05:00 PM
Other Language(s):English
Certification(s):Board Certified
Accessibility: Some Criteria Met (P, EB, IB, PA)

Iyalla, Kilali I, MD+
Gender: Female
305 W Jackson St
Ste 206
Carbondale, IL 62901
Phone:(618) 457-3006
NPI:1811309214
Cultural Training Completed: No
Hours: [Mon, Tue, Wed, Thu, Fri] 08:00 AM - 05:00 PM
Certification(s):Board Certified
Accessibility: Some Criteria Met (P, EB, IB, PA)

Kastello, Andrew Douglas, MD+
Gender: Male
305 W Jackson St
Ste 206

IL

Jackson

Surgery: Surgical Critical Care

Kastello, Andrew Douglas, MD+
Carbondale, IL 62901
Phone:(618) 457-3006
NPI:1578720629
Cultural Training Completed: Yes
Hours: [Mon, Tue, Wed, Thu, Fri] 08:00 AM - 05:00 PM
Other Language(s):English
Certification(s):Board Certified
Accessibility: Some Criteria Met (P, EB, IB, PA)

Reddy, Hitesh R, MD+
Gender: Male
305 W Jackson St
Ste 206
Carbondale, IL 62901
Phone:(618) 351-4972
NPI:1699338558
Cultural Training Completed: No
Hours: [Mon, Tue, Wed, Thu, Fri] 08:00 AM - 05:00 PM
Other Language(s):Hindi,Kannada
Accessibility: Some Criteria Met (P, EB, IB, PA)

Vallar, Kelly J, MD+
Gender: Female
305 W Jackson St
Ste 206
Carbondale, IL 62901

IL

Jackson

Surgery: Surgical Critical Care

Vallar, Kelly J, MD+
Phone:(618) 457-3006
NPI:1033403589
Cultural Training Completed: Yes
Hours: [Mon, Tue, Wed, Thu, Fri] 08:00 AM - 05:00 PM
Other Language(s):English
Certification(s):Board Certified
Accessibility: Some Criteria Met (P, EB, IB, PA)

Surgery: Trauma Surgery

Badami, Abbasali, MD+
Gender: Male
305 W Jackson St
Ste 206
Carbondale, IL 62901
Phone:(618) 457-3006
NPI:1841641438
Cultural Training Completed: No
Hours: [Mon, Tue, Wed, Thu, Fri] 08:00 AM - 05:00 PM
Other Language(s):Hindi,Gujarati
Accessibility: Some Criteria Met (P, EB, IB, PA)

Danks, Roy R, DO+
Gender: Male
405 W Jackson St
Carbondale, IL 62901

IL

Jackson

Surgery: Trauma Surgery

Danks, Roy R, DO+
Phone:(618) 549-0721
NPI:1306812029
Cultural Training Completed: Yes
Hours: [Mon, Tue, Wed, Thu, Fri] 08:00 AM - 05:00 PM
Other Language(s):English
Certification(s):Board Certified
Accessibility: Some Criteria Met (P, EB, IB, PA)

Danks, Roy R, DO+
Gender: Male
305 W Jackson St
Ste 206
Carbondale, IL 62901
Phone:(618) 457-3006
NPI:1306812029
Cultural Training Completed: Yes
Hours: [Mon, Tue, Wed, Thu, Fri] 08:00 AM - 05:00 PM
Other Language(s):English
Certification(s):Board Certified
Accessibility: Some Criteria Met (P, EB, IB, PA)

Hosein, Devin J, MD+
Gender: Male
305 W Jackson St
Ste 206
Carbondale, IL 62901
Phone:(618) 457-3006

IL

Jackson

Surgery: Trauma Surgery

Hosein, Devin J, MD+
NPI:1235652405
Cultural Training Completed: No
Hours: [Mon, Tue, Wed, Thu, Fri] 08:00 AM - 05:00 PM
Accessibility: Some Criteria Met (P, EB, IB, PA)

Iyalla, Kilali I, MD+
Gender: Female
305 W Jackson St
Ste 206
Carbondale, IL 62901
Phone:(618) 457-3006
NPI:1811309214
Cultural Training Completed: No
Hours: [Mon, Tue, Wed, Thu, Fri] 08:00 AM - 05:00 PM
Accessibility: Some Criteria Met (P, EB, IB, PA)

Kastello, Andrew Douglas, MD+
Gender: Male
305 W Jackson St
Ste 206
Carbondale, IL 62901
Phone:(618) 457-3006
NPI:1578720629
Cultural Training Completed: Yes
Hours: [Mon, Tue, Wed, Thu, Fri] 08:00 AM - 05:00 PM
Other Language(s):English

IL

Jackson

Surgery: Trauma Surgery

Kastello, Andrew Douglas, MD+
Accessibility: Some Criteria Met (P, EB, IB, PA)

Reddy, Hitesh R, MD+
Gender: Male
305 W Jackson St
Ste 206
Carbondale, IL 62901
Phone:(618) 351-4972
NPI:1699338558
Cultural Training Completed: No
Hours: [Mon, Tue, Wed, Thu, Fri] 08:00 AM - 05:00 PM
Other Language(s):Hindi,Kannada
Accessibility: Some Criteria Met (P, EB, IB, PA)

Shahait, Awni D, MD+
Gender: Male
305 W Jackson St
Ste 206
Carbondale, IL 62901
Phone:(618) 457-3006
NPI:1871972422
Cultural Training Completed: Yes
Hours: [Mon, Tue, Wed, Thu, Fri] 08:00 AM - 05:00 PM
Other Language(s):Arabic
Accessibility: Some Criteria Met (P, EB, IB, PA)

IL

Jackson

Surgery: Trauma Surgery

Vallar, Kelly J, MD+
Gender: Female
305 W Jackson St
Ste 206
Carbondale, IL 62901
Phone:(618) 457-3006
NPI:1033403589
Cultural Training Completed: Yes
Hours: [Mon, Tue, Wed, Thu, Fri] 08:00 AM - 05:00 PM
Other Language(s):English
Accessibility: Some Criteria Met (I P, I EB, I IB, I PA)

Thoracic Surgery (Operations of the Heart And Chest)

Pyle, William G, MD+
Gender: Male
305 W Jackson St
Ste 206
Carbondale, IL 62901
Phone:(618) 457-3006
NPI:1306827001
Cultural Training Completed: Yes
Hours: [Mon, Tue, Wed, Thu, Fri] 08:00 AM - 05:00 PM
Other Language(s):English
Certification(s):Board Certified
Accessibility: Some Criteria Met (I P, I EB, I IB, I PA)

IL

Jackson

Thoracic Surgery (Operations of the Heart And Chest)

Siller De La Rosa, Ricardo A, MD+
Gender: Male
305 W Jackson St
Ste 206
Carbondale, IL 62901
Phone:(618) 457-3006
NPI:1558788539
Cultural Training Completed: No
Hours: [Mon, Tue, Wed, Thu, Fri] 08:00 AM - 05:00 PM
Other Language(s):Spanish
Accessibility: Some Criteria Met (I P, I EB, I IB, I PA)

Urology (Urinary Tract)

Rajamahanty, Srinivas, MD+
Gender: Male
305 W Jackson St
Ste 303
Carbondale, IL 62901
Phone:(618) 351-4972
NPI:1124339403
Cultural Training Completed: No
Hours: [Mon, Tue, Wed, Thu, Fri] 08:00 AM - 05:00 PM
After Hours Phone Number:(618) 351-9300
Other Language(s):Hindi
Certification(s):Board Certified

IL

Jackson

Urology (Urinary Tract)

Rajamahanty, Srinivas, MD+
Accessibility: Details Pending (P P, P EB, P IB, P PA)

Rajamahanty, Srinivas, MD+
Gender: Male
305 W Jackson St
Ste 301
Carbondale, IL 62901
Phone:(618) 351-9300
NPI:1124339403
Cultural Training Completed: No
Hours: [Mon, Tue, Wed, Thu, Fri] 08:00 AM - 05:00 PM
Other Language(s):Hindi
Certification(s):Board Certified
Accessibility: Some Criteria Met (I P, I EB, I IB, I PA)

Vascular Surgery (Operations of the Blood Vessels)

Shinnerl, Roger S, MD+
Gender: Male
305 W Jackson St
Ste 206
Carbondale, IL 62901
Phone:(618) 457-3031
NPI:1760684765
Cultural Training Completed: Yes
Hours: [Mon, Tue, Wed, Thu, Fri] 08:00 AM - 05:00 PM

IL

Jackson

Vascular Surgery (Operations of the Blood Vessels)

Shinnerl, Roger S, MD+
Certification(s):Board Certified
Accessibility: Some Criteria Met (I P, I EB, I IB, I PA)

Murphysboro

Family Medicine (General Family Medical Care)

Kupferer, Valerie Ann, DO+
Gender: Female
2 S Hospital Dr
Murphysboro, IL 62966
Phone:(618) 684-3156
NPI:1003869280
Cultural Training Completed: No
Hours: [Mon, Tue, Wed, Thu, Fri, Sat, Sun] 12:00 AM - 11:59 PM
Certification(s):Board Certified
Accessibility: Some Criteria Met (I P, I EB, I IB, I PA)

Kupferer, Valerie Ann, DO+
Gender: Female
628 N 14th St
Murphysboro, IL 62966
Phone:(618) 687-2353
NPI:1003869280
Cultural Training Completed: No

IL

Jackson

Family Medicine (General Family Medical Care)

Kupferer, Valerie Ann, DO+
Hours: [Mon, Tue, Wed, Thu, Fri] 08:00 AM - 05:00 PM
Certification(s):Board Certified
Accessibility: Details Pending (P, EB, IB, PA)

General Surgery

Maddock, Kurt A, MD+
Gender: Male
2 S Hospital Dr
Murphysboro, IL 62966
Phone:(618) 684-3156
NPI:1740253707
Cultural Training Completed: No
Hours: [Mon, Tue, Wed, Thu, Fri, Sat, Sun] 12:00 AM - 11:59 PM
After Hours Phone Number:(618) 684-1035
Other Language(s):English
Certification(s):Board Certified
Accessibility: Some Criteria Met (P, EB, IB, PA)

Nurse Practitioner

Lohman, Jessica L, NP+
Gender: Female
19 E Shawnee Dr
Ste 2

IL

Jackson

Nurse Practitioner

Lohman, Jessica L, NP+
Murphysboro, IL 62966
Phone:(618) 684-2172
NPI:1619412475
Cultural Training Completed: No
Hours: [Mon, Tue, Wed, Thu, Fri] 08:00 AM - 05:00 PM
Other Language(s):English
Certification(s):Board Certified
Accessibility: Some Criteria Met (P, EB, IB, PA)

Michels, Rachel L, NP+
Gender: Female
2 S Hospital Dr
Murphysboro, IL 62966
Phone:(618) 684-1035
NPI:1356059331
Cultural Training Completed: No
Hours: [Mon, Tue, Wed, Thu, Fri] 08:00 AM - 05:00 PM
Accessibility: Details Pending (P, EB, IB, PA)

Physical Therapist

Coelho, Elizabeth, PT+
Gender: Female
1441 N 14th St
Murphysboro, IL 62966
Phone:(815) 344-5000
NPI:1497909923
Cultural Training Completed: No

IL

Jackson

Physical Therapist

Coelho, Elizabeth, PT+
Hours: [Mon, Tue, Wed, Thu, Fri] 08:00 AM - 05:00 PM
After Hours Phone Number:(314) 659-2411
Accessibility: Details Pending (P, EB, IB, PA)

Podiatrist (Feet, Ankles)

Duong, Cindy, DPM+
Gender: Female
19 E Shawnee Dr
Ste 3
Murphysboro, IL 62966
Phone:(618) 565-1000
NPI:1073191656
Cultural Training Completed: No
Hours: [Mon, Tue, Wed, Thu, Fri] 08:00 AM - 05:00 PM
Accessibility: Some Criteria Met (P, EB, IB, PA)

Mccloud, Alexandria Monique, DPM+
Gender: Female
19 E Shawnee Dr
Ste 3
Murphysboro, IL 62966
Phone:(618) 565-1000
NPI:1609496470
Cultural Training Completed: No
Hours: [Mon, Tue, Wed, Thu, Fri] 08:00 AM - 05:00 PM
Accessibility: Some Criteria Met (P, EB, IB, PA)

IL

Jackson

Preventive Medicine: Undersea and Hyperbaric Medicine

Maddock, Kurt A, MD+
Gender: Male
2 S Hospital Dr
Murphysboro, IL 62966
Phone:(618) 684-3156
NPI:1740253707
Cultural Training Completed: No
Hours: [Mon, Tue, Wed, Thu, Fri, Sat, Sun] 12:00 AM - 11:59 PM
After Hours Phone Number:(618) 684-1035
Other Language(s):English
Certification(s):Board Certified
Accessibility: Some Criteria Met (P, EB, IB, PA)

Public Health or Welfare

Jackson County Health Department
415 Health Department Rd
Murphysboro, IL 62966
Phone:(618) 684-3143
NPI:1831294461
Website: https://www.jchdonline.org/
Cultural Training Completed: No
Hours: [Mon, Tue, Wed, Thu, Fri, Sat] 08:00 AM - 05:00 PM

IL

Jackson

Public Health or Welfare

Jackson County Health Department
Other Language(s):English
Accessibility: Some Criteria Met (P, EB, IB, PA)

Jasper

Newton

Nurse Practitioner: Family

Meinhart, Elizabeth L, MS#
Gender: Female
601 W Washington St Ste 3
Newton, IL 62448
Phone:(618) 783-5094
NPI:1467745208
Cultural Training Completed: No
Hours: [Mon, Tue, Wed, Thu, Fri, Sat, Sun] 08:00 AM - 05:00 PM
Other Language(s):Spanish
Accessibility: Some Criteria Met (P, EB, IB, PA)

Meinhart, Elizabeth L, MS#
Gender: Female
601 W Washington St
Newton, IL 62448
Phone:(618) 783-5094
NPI:1467745208
Cultural Training Completed: No

IL

Jasper

Nurse Practitioner: Family

Meinhart, Elizabeth L, MS#
Hours: [Mon, Tue, Wed, Thu, Fri] 08:00 AM - 05:00 PM
Other Language(s):Spanish
Accessibility: Details Pending (P, EB, IB, PA)

Nurse Practitioner: Gerontology

Fugate, Amy Jo, APRN+
Gender: Female
300 S Scott Ave
Newton, IL 62448
Phone:(618) 783-2309
NPI:1962020560
Cultural Training Completed: Yes
Hours: [Mon, Tue, Wed, Thu, Fri] 08:00 AM - 05:00 PM
Accessibility: Details Pending (P, EB, IB, PA)

Public Health or Welfare

Jasper County Health Department
106 Edwards St
Newton, IL 62448
Phone:(618) 783-4436
NPI:1992772149
Cultural Training Completed: No

IL

Jasper

Public Health or Welfare

Jasper County Health Department
Hours: [Mon, Tue, Wed, Thu, Fri] 08:00 AM - 04:00 PM
Other Language(s):English
Accessibility: Some Criteria Met (P, EB, IB, PA)

Jefferson

Mount Vernon

Advanced Practice Midwife

Massey, Susan E, CNM+
Gender: Female
3130 Veterans Memorial Dr
Mount Vernon, IL 62864
Phone:(618) 997-5266
NPI:1437172079
Cultural Training Completed: No
Hours: [Mon, Tue, Wed, Thu, Fri] 09:00 AM - 05:00 PM
Other Language(s):English
Accessibility: Details Pending (P, EB, IB, PA)

Rinehart, Julie Ann Cammon, CNM+
Gender: Female
8 Cusumano Professional Plaza Dr

IL

Jefferson

Advanced Practice Midwife

Rinehart, Julie Ann Cammon, CNM+
Mount Vernon, IL 62864
Phone:(618) 244-4800
NPI:1740779081
Cultural Training Completed: No
Hours: [Mon, Tue, Wed, Thu, Fri] 08:00 AM - 05:00 PM
Accessibility: Some Criteria Met (P, EB, IB, PA)

Walters, Donna R, NP+
Gender: Female
3130 Veterans Memorial Dr
Mount Vernon, IL 62864
Phone:(618) 997-5266
NPI:1053665711
Cultural Training Completed: Yes
Hours: [Mon, Tue, Wed, Thu, Fri] 09:00 AM - 05:00 PM
Other Language(s):English
Accessibility: Details Pending (P, EB, IB, PA)

Audiologist

Lane, David J, AUD+
Gender: Male
4117 S Water Tower Pl Ste C
Mount Vernon, IL 62864
Phone:(618) 242-0672

IL

Jefferson

Audiologist

Lane, David J, AUD+
NPI:1164472155
Cultural Training Completed: Yes
Hours: [Mon, Tue, Wed, Thu, Fri] 08:30 AM - 04:30 PM
Accessibility: Some Criteria Met (P, EB, IB, PA)

Cardiology (Heart, Blood Vessels)

Eisenhauer, Michael D, MD+
Gender: Male
1 Good Samaritan Way
Mount Vernon, IL 62864
Phone:(618) 242-4600
NPI:1821064510
Cultural Training Completed: No
Hours: [Mon, Tue, Wed, Thu, Fri] 07:30 AM - 05:00 PM
Certification(s):Board Certified
Accessibility: Some Criteria Met (P, EB, IB, PA)

Loutrianakis, Emmanuel, MD+
Gender: Male
1 Good Samaritan Way
Mount Vernon, IL 62864
Phone:(618) 242-4600
NPI:1013974187
Cultural Training Completed: Yes

IL

Jefferson

Cardiology (Heart, Blood Vessels)

Loutrianakis, Emmanuel, MD+
Hours: [Mon, Tue, Wed, Thu, Fri] 08:00 AM - 05:00 PM, [Sat, Sun] 12:00 AM - 11:59 PM
Other Language(s):Greek
Certification(s):Board Certified
Accessibility: Some Criteria Met (P, EB, IB, PA)

Mukerji, Rita, MD+
Gender: Female
2 Good Samaritan Way
Ste 220
Mount Vernon, IL 62864
Phone:(618) 899-3660
NPI:1023218807
Cultural Training Completed: Yes
Hours: [Mon, Tue, Wed, Thu, Fri] 08:00 AM - 04:30 PM
Other Language(s):English
Certification(s):Board Certified
Accessibility: Some Criteria Met (P, EB, IB, PA)

Parham, Walter A, MD+
Gender: Male
1 Good Samaritan Way
Mount Vernon, IL 62864
Phone:(618) 242-4600

IL

Jefferson

Cardiology (Heart, Blood Vessels)

Parham, Walter A, MD+
NPI:1487646972
Website: https://www.ssmhealth.com
Cultural Training Completed: No
Hours: [Mon, Tue, Wed, Thu, Fri] 08:00 AM - 05:00 PM, [Sat, Sun] 12:00 AM - 11:59 PM
Other Language(s):English
Accessibility: Some Criteria Met (P, EB, IB, PA)

Shamsham, Fadi M, MD+
Gender: Male
4115 S Water Tower Pl
Mount Vernon, IL 62864
Phone:(618) 204-5462
NPI:1942203971
Cultural Training Completed: No
Hours: [Mon, Tue, Wed, Thu, Fri] 08:00 AM - 05:00 PM
Other Language(s):English
Certification(s):Board Certified
Accessibility: Some Criteria Met (P, EB, IB, PA)

Shamsham, Fadi M, MD+
Gender: Male

IL

Jefferson

Cardiology (Heart, Blood Vessels)

Shamsham, Fadi M, MD+
1 Good Samaritan Way
Mount Vernon, IL 62864
Phone:(618) 242-4600
NPI:1942203971
Cultural Training Completed: No
Hours: [Mon, Tue, Wed, Thu, Fri] 08:00 AM - 05:00 PM
Other Language(s):English
Certification(s):Board Certified
Accessibility: Details Pending (P, EB, IB, PA)

Shenje, Lincoln T, MD+
Gender: Male
2 Good Samaritan Way
Ste 220
Mount Vernon, IL 62864
Phone:(618) 899-3900
NPI:1700031382
Cultural Training Completed: No
Hours: [Mon, Tue, Wed, Thu, Fri] 08:00 AM - 05:00 PM
Other Language(s):Shona,Swahili
Accessibility: Some Criteria Met (P, EB, IB, PA)

IL

Jefferson

Cardiovascular Disease (Heart, Blood Vessels)

Abdulnabi, Yousef N, MD+
Gender: Male
2 Good Samaritan Way
Ste 220
Mount Vernon, IL
62864
Phone:(618) 899-3660
NPI:1811958689
Cultural Training Completed: No
Hours: [Mon, Tue, Wed, Thu, Fri] 08:00 AM - 04:30 PM
Other Language(s):Arabic,English
Certification(s):Board Certified
Accessibility: Some Criteria Met (P, EB, IB, PA)

Haseeb, Mohammed, MD+
Gender: Male
1 Good Samaritan Way
Mount Vernon, IL
62864
Phone:(618) 242-4600
NPI:1275692238
Cultural Training Completed: Yes
Hours: [Mon, Tue, Wed, Thu, Fri] 08:00 AM - 05:00 PM
Other Language(s):English,Urdu
Certification(s):Board Certified

IL

Jefferson

Cardiovascular Disease (Heart, Blood Vessels)

Haseeb, Mohammed, MD+
Accessibility: Details Pending (P, EB, IB, PA)

Haseeb, Mohammed, MD+
Gender: Male
4204 Williamson Pl
Mount Vernon, IL
62864
Phone:(618) 219-8205
NPI:1275692238
Cultural Training Completed: Yes
Hours: [Mon, Tue, Wed, Thu, Fri] 08:00 AM - 05:00 PM
Other Language(s):English,Urdu
Certification(s):Board Certified
Accessibility: Details Pending (P, EB, IB, PA)

Luo, Qing Kevin, MD+
Gender: Male
1 Good Samaritan Way
Mount Vernon, IL
62864
Phone:(618) 899-2497
NPI:1033527809
Cultural Training Completed: No
Hours: [Mon, Tue, Wed, Thu, Fri] 08:00 AM - 05:00 PM
Other Language(s):English

IL

Jefferson

Cardiovascular Disease (Heart, Blood Vessels)

Luo, Qing Kevin, MD+
Accessibility: Details Pending (P, EB, IB, PA)

Mukerji, Rita, MD+
Gender: Female
2 Good Samaritan Way
Ste 220
Mount Vernon, IL
62864
Phone:(618) 899-3660
NPI:1023218807
Cultural Training Completed: Yes
Hours: [Mon, Tue, Wed, Thu, Fri] 08:00 AM - 04:30 PM
Other Language(s):English
Certification(s):Board Certified
Accessibility: Some Criteria Met (P, EB, IB, PA)

Nguyen, Binh T, DO+
Gender: Male
1 Good Samaritan Way
Mount Vernon, IL
62864
Phone:(618) 242-4600
NPI:1093933665
Cultural Training Completed: Yes
Hours: [Mon, Tue, Wed, Thu, Fri] 08:00 AM - 05:00 PM
Other Language(s):English

IL

Jefferson

Cardiovascular Disease (Heart, Blood Vessels)

Nguyen, Binh T, DO+
Accessibility: Details Pending (P, EB, IB, PA)

Nguyen, Binh T, DO+
Gender: Male
2 Good Samaritan Way
Ste 220
Mount Vernon, IL
62864
Phone:(618) 899-3900
NPI:1093933665
Cultural Training Completed: Yes
Hours: [Mon, Tue, Wed, Thu, Fri] 08:00 AM - 04:30 PM
After Hours Phone Number:(618) 899-3900
Other Language(s):English
Accessibility: Some Criteria Met (P, EB, IB, PA)

Parham, Walter A, MD+
Gender: Male
1 Good Samaritan Way
Mount Vernon, IL
62864
Phone:(618) 242-4600
NPI:1487646972
Website: https://www.ssmhealth.com
Cultural Training Completed: No
Hours: [Mon, Tue, Wed, Thu, Fri] 08:00 AM -

IL

Jefferson

Cardiovascular Disease (Heart, Blood Vessels)

Parham, Walter A, MD+
05:00 PM, [Sat, Sun] 12:00 AM - 11:59 PM
Other Language(s):English
Certification(s):Board Certified
Accessibility: Some Criteria Met (P, EB, IB, PA)

Shenje, Lincoln T, MD+
Gender: Male
2 Good Samaritan Way
Ste 220
Mount Vernon, IL 62864
Phone:(618) 899-3900
NPI:1700031382
Cultural Training Completed: No
Hours: [Mon, Tue, Wed, Thu, Fri] 08:00 AM - 05:00 PM
Other Language(s):Shona,Swahili
Certification(s):Board Certified
Accessibility: Some Criteria Met (P, EB, IB, PA)

Clinical Cardiac Electrophysiology

Nguyen, Binh T, DO+
Gender: Male
1 Good Samaritan Way
Mount Vernon, IL 62864

IL

Jefferson

Clinical Cardiac Electrophysiology

Nguyen, Binh T, DO+
Phone:(618) 242-4600
NPI:1093933665
Cultural Training Completed: Yes
Hours: [Mon, Tue, Wed, Thu, Fri] 08:00 AM - 05:00 PM
Other Language(s):English
Accessibility: Details Pending (P, EB, IB, PA)

Nguyen, Binh T, DO+
Gender: Male
2 Good Samaritan Way
Ste 220
Mount Vernon, IL 62864
Phone:(618) 899-3900
NPI:1093933665
Cultural Training Completed: Yes
Hours: [Mon, Tue, Wed, Thu, Fri] 08:00 AM - 04:30 PM
After Hours Phone Number:(618) 899-3900
Other Language(s):English
Accessibility: Some Criteria Met (P, EB, IB, PA)

Critical Care Medicine

Ali, Abdulmonam Ahmad Abulgasem, MD+
Gender: Male
1 Good Samaritan Way

IL

Jefferson

Critical Care Medicine

Ali, Abdulmonam Ahmad Abulgasem, MD+
Mount Vernon, IL 62864
Phone:(618) 242-4600
NPI:1396026506
Cultural Training Completed: Yes
Hours: [Mon, Tue, Wed, Thu, Fri] 08:00 AM - 05:00 PM, [Sat, Sun] 12:00 AM - 11:59 PM
After Hours Phone Number:(618) 242-4600
Other Language(s):Arabic
Certification(s):Board Certified
Accessibility: Some Criteria Met (P, EB, IB, PA)

Dermatology (Skin)

Seger, Edward W, MD+
Gender: Male
4107 S Water Tower Pl
Mount Vernon, IL 62864
Phone:(618) 244-0031
NPI:1578026597
Cultural Training Completed: Yes
Hours: [Mon, Tue, Wed, Thu, Fri] 08:00 AM - 05:00 PM
Certification(s):Board Certified
Accessibility: Some Criteria Met (P, EB, IB, PA)

IL

Jefferson

Endocrinology, Diabetes & Metabolism

Dons, Robert Frederick, MD*
Gender: Male
2 Good Samaritan Way
Ste 420
Mount Vernon, IL 62864
Phone:(618) 899-4000
NPI:1508905928
Cultural Training Completed: Yes
Hours: [Mon, Tue, Wed, Thu, Fri] 07:30 AM - 05:00 PM
Other Language(s):Spanish,English,American Sign Language,Chinese,French
Certification(s):Board Certified
Accessibility: Some Criteria Met (P, EB, IB, PA)

Family Medicine (General Family Medical Care)

Becton, Wendell W, MD+
Gender: Male
4113 S Water Tower Pl
Mount Vernon, IL 62864
Phone:(618) 241-9071
NPI:1649237504
Cultural Training Completed: No
Hours: [Mon, Tue, Wed, Thu, Fri] 08:00 AM - 05:00 PM

IL

Jefferson

Family Medicine (General Family Medical Care)

Becton, Wendell W, MD+
Certification(s):Board Certified
Accessibility: Some Criteria Met (P, EB, IB, PA)

Blain, Michael Anthony, DO#
Gender: Male
2920 Veterans Memorial Dr
Mount Vernon, IL 62864
Phone:(618) 244-6544
NPI:1801076146
Cultural Training Completed: No
Hours: [Mon, Tue, Wed, Thu, Fri] 08:00 AM - 05:00 PM
Accessibility: Some Criteria Met (P, EB, IB, PA)

Papazian, Jacques, MD+
Gender: Male
4117 S Water Tower Pl
Mount Vernon, IL 62864
Phone:(618) 242-0672
NPI:1366491193
Cultural Training Completed: Yes
Hours: [Mon, Tue, Wed, Thu, Fri] 08:00 AM - 05:00 PM
Other Language(s):English

IL

Jefferson

Family Medicine (General Family Medical Care)

Papazian, Jacques, MD+
Accessibility: Some Criteria Met (P, EB, IB, PA)

Schulz, Esther L, DO+
Gender: Female
5 Good Samaritan Way
Mount Vernon, IL 62864
Phone:(618) 899-1264
NPI:1093759730
Cultural Training Completed: No
Hours: [Mon, Tue, Wed, Thu, Fri] 08:00 AM - 05:00 PM
Other Language(s):English
Certification(s):Board Certified
Accessibility: Some Criteria Met (P, EB, IB, PA)

Gastroenterology

Albisu, Jose Antonio, MD+
Gender: Male
2 Good Samaritan Way
Ste 420
Mount Vernon, IL 62864
Phone:(618) 899-4000
NPI:1336272913
Cultural Training Completed: No
Hours: [Mon, Tue, Wed, Thu, Fri] 07:30 AM - 05:00 PM

IL

Jefferson

Gastroenterology

Albisu, Jose Antonio, MD+
Other Language(s):Spanish
Accessibility: Some Criteria Met (P, EB, IB, PA)

Barton, Susan H, MD+
Gender: Female
2 Good Samaritan Way
Ste 420
Mount Vernon, IL 62864
Phone:(618) 899-4000
NPI:1235145574
Cultural Training Completed: No
Hours: [Mon, Tue, Wed, Thu, Fri] 07:30 AM - 05:00 PM
Certification(s):Board Certified
Accessibility: Some Criteria Met (P, EB, IB, PA)

McCain, Mack Ephriam, MD+
Gender: Male
209 Crossroads Pl
Mount Vernon, IL 62864
Phone:(618) 918-6045
NPI:1558321190
Cultural Training Completed: No
Hours: [Mon, Tue, Wed, Thu, Fri] 08:00 AM - 05:00 PM
Certification(s):Board Certified

IL

Jefferson

Gastroenterology

McCain, Mack Ephriam, MD+
Accessibility: Details Pending (P, EB, IB, PA)

Sarkisian, Alexander M, MD+
Gender: Male
2 Good Samaritan Way
Ste 420
Mount Vernon, IL 62864
Phone:(618) 899-4000
NPI:1174985568
Cultural Training Completed: Yes
Hours: [Mon, Tue, Wed, Thu, Fri] 08:00 AM - 05:00 PM
Accessibility: Some Criteria Met (P, EB, IB, PA)

General Surgery

Ahuja, Naresh K, MD+
Gender: Male
4230 Lincolnshire Dr
Ste A
Mount Vernon, IL 62864
Phone:(618) 315-6466
NPI:1013174598
Cultural Training Completed: No
Hours: [Mon, Tue, Wed, Thu, Fri] 08:00 AM - 05:00 PM
Other Language(s):Urdu,Sindhi

IL

Jefferson

General Surgery

Ahuja, Naresh K, MD+
Accessibility: Some Criteria Met (P, EB, IB, PA)

Ahuja, Naresh K, MD+
Gender: Male
2 Good Samaritan Way
Ste 235
Mount Vernon, IL
62864
Phone:(618) 899-3660
NPI:1013174598
Cultural Training Completed: No
Hours: [Mon, Tue, Wed, Thu, Fri] 08:00 AM - 05:00 PM
Other Language(s):Urdu,Sindhi
Accessibility: Details Pending (P, EB, IB, PA)

Baronowsky, Alex V, MD+
Gender: Male
209 Crossroads Pl
Mount Vernon, IL
62864
Phone:(618) 241-9071
NPI:1952711582
Cultural Training Completed: Yes
Hours: [Mon, Tue, Wed, Thu, Fri] 08:00 AM - 05:00 PM
Other Language(s):English
Certification(s):Board Certified

IL

Jefferson

General Surgery

Baronowsky, Alex V, MD+
Accessibility: Some Criteria Met (P, EB, IB, PA)

Bishop, William A, MD+
Gender: Male
2 Good Samaritan Way
Ste 235
Mount Vernon, IL
62864
Phone:(618) 899-3980
NPI:1235633389
Cultural Training Completed: No
Hours: [Mon, Tue, Wed, Thu, Fri] 08:00 AM - 05:00 PM
Accessibility: Some Criteria Met (P, EB, IB, PA)

Dalencourt, Gregory, MD+
Gender: Male
209 Crossroads Pl
Mount Vernon, IL
62864
Phone:(618) 244-1937
NPI:1013185842
Cultural Training Completed: No
Hours: [Mon, Tue, Wed, Thu, Fri] 08:00 AM - 05:00 PM
Certification(s):Board Certified
Accessibility: Details Pending (P, EB, IB, PA)

IL

Jefferson

General Surgery

Feinberg, Samuel J, MD+
Gender: Male
5 Good Samaritan Way
Mount Vernon, IL
62864
Phone:(618) 899-3980
NPI:1952318222
Cultural Training Completed: Yes
Hours: [Mon, Tue, Wed, Thu, Fri] 08:00 AM - 05:00 PM
Other Language(s):English,Spanish
Certification(s):Board Certified
Accessibility: Details Pending (P, EB, IB, PA)

Gupta, Anupam K, MD+
Gender: Male
1 Good Samaritan Way
Mount Vernon, IL
62864
Phone:(618) 242-4600
NPI:1467893412
Cultural Training Completed: No
Hours: [Mon, Tue, Wed, Thu, Fri] 07:30 AM - 05:00 PM
Accessibility: Some Criteria Met (P, EB, IB, PA)

Ibendahl, Erica Lynne, MD+
Gender: Female
5 Good Samaritan Way

IL

Jefferson

General Surgery

Ibendahl, Erica Lynne, MD+
Mount Vernon, IL
62864
Phone:(618) 899-1264
NPI:1134483514
Cultural Training Completed: No
Hours: [Mon, Tue, Wed, Thu, Fri] 08:00 AM - 05:00 PM
After Hours Phone Number:(618) 899-1264
Other Language(s):English
Certification(s):Board Certified
Accessibility: Details Pending (P, EB, IB, PA)

Nunn, Andre R, MD+
Gender: Male
209 Crossroads Pl
Mount Vernon, IL
62864
Phone:(618) 241-9071
NPI:1447351655
Cultural Training Completed: No
Hours: [Mon, Tue, Wed, Thu, Fri] 08:00 AM - 05:00 PM
Other Language(s):English
Certification(s):Board Certified
Accessibility: Some Criteria Met (P, EB, IB, PA)

Platz, Joseph J, MD+
Gender: Male

IL

Jefferson

General Surgery

Platz, Joseph J, MD+
2 Good Samaritan Way
Ste 220
Mount Vernon, IL
62864
Phone:(618) 899-3660
NPI:1699074336
Cultural Training
Completed: No
Hours: [Mon, Tue, Wed, Thu, Fri] 08:00 AM - 05:00 PM
Certification(s):Board Certified
Accessibility: Details Pending (P, EB, IB, PA)

Wong, Peter, MD+
Gender: Male
2 Good Samaritan Way
Ste 235
Mount Vernon, IL
62864
Phone:(618) 899-3980
NPI:1952344509
Cultural Training
Completed: No
Hours: [Mon, Tue, Wed, Thu, Fri] 08:00 AM - 05:00 PM
Accessibility: Details Pending (P, EB, IB, PA)

Hematology & Oncology

Shafqat, Hammad, MD+
Gender: Male
8 Doctors Park Rd
Mount Vernon, IL
62864

IL

Jefferson

Hematology & Oncology

Shafqat, Hammad, MD+
Phone:(618) 244-5500
NPI:1093070302
Cultural Training
Completed: No
Hours: [Mon, Tue, Wed, Thu, Fri] 08:00 AM - 05:00 PM
Other Language(s):Pakistani
Accessibility: Some Criteria Met (P, EB, IB, PA)

Internal Medicine (General Medical Care)

Bashir, Naheed T, MD+
Gender: Female
3307 Broadway St
Ste 140
Mount Vernon, IL
62864
Phone:(618) 315-6577
NPI:1245355916
Cultural Training
Completed: Yes
Hours: [Mon, Tue, Wed, Thu, Fri] 08:00 AM - 05:00 PM
Other Language(s):Spanish
Accessibility: Details Pending (P, EB, IB, PA)

Bashir, Naheed T, MD+
Gender: Female
4112 N Water Tower Pl
Ste B

IL

Jefferson

Internal Medicine (General Medical Care)

Bashir, Naheed T, MD+
Mount Vernon, IL
62864
Phone:(618) 315-6577
NPI:1245355916
Cultural Training
Completed: Yes
Hours: [Mon, Tue, Wed] 08:00 AM - 04:00 PM, Thu 08:00 AM - 05:00 PM
Other Language(s):Spanish
Accessibility: Some Criteria Met (P, EB, IB, PA)

Grimm, Trenton, MD+
Gender: Male
1 Good Samaritan Way
Mount Vernon, IL
62864
Phone:(618) 242-4600
NPI:1255746509
Cultural Training
Completed: No
Hours: [Mon, Tue, Wed, Thu, Fri] 08:00 AM - 05:00 PM
Certification(s):Board Certified
Accessibility: Details Pending (P, EB, IB, PA)

Luo, Qing Kevin, MD+
Gender: Male
1 Good Samaritan Way
Mount Vernon, IL
62864
Phone:(618) 899-2497

IL

Jefferson

Internal Medicine (General Medical Care)

Luo, Qing Kevin, MD+
NPI:1033527809
Cultural Training
Completed: No
Hours: [Mon, Tue, Wed, Thu, Fri] 08:00 AM - 05:00 PM
Other Language(s):English
Accessibility: Details Pending (P, EB, IB, PA)

Mohammed, Shaji A, DO+
Gender: Male
1 Good Samaritan Way
Mount Vernon, IL
62864
Phone:(618) 242-4600
NPI:1316504939
Website: https://www.ssmhealth.com
Cultural Training
Completed: Yes
Hours: [Mon, Tue, Wed, Thu, Fri] 08:00 AM - 05:00 PM, [Sat, Sun] 12:00 AM - 11:59 PM
Certification(s):Board Certified
Accessibility: Some Criteria Met (P, EB, IB, PA)

Zahid, Rabia, DO+
Gender: Female
1 Good Samaritan Way
Mount Vernon, IL
62864
Phone:(309) 339-2906

IL

Jefferson

Internal Medicine (General Medical Care)

Zahid, Rabia, DO+
NPI:1346734043
Cultural Training Completed: Yes
Hours: [Mon, Tue, Wed, Thu, Fri] 08:00 AM - 05:00 PM
Certification(s):Board Certified
Accessibility: Details Pending (P P, P EB, P IB, P PA)

Medical Oncology

Shafqat, Hammad, MD+
Gender: Male
8 Doctors Park Rd
Mount Vernon, IL 62864
Phone:(618) 244-5500
NPI:1093070302
Cultural Training Completed: No
Hours: [Mon, Tue, Wed, Thu, Fri] 08:00 AM - 05:00 PM
Other Language(s):Pakistani
Certification(s):Board Certified
Accessibility: Some Criteria Met (I P, I EB, I IB, I PA)

Nephrology

Rashid, Faisal, MD+
Gender: Male
1 Good Samaritan Way
Mount Vernon, IL 62864

IL

Jefferson

Nephrology

Rashid, Faisal, MD+
Phone:(618) 242-4600
NPI:1851354690
Cultural Training Completed: No
Hours: [Mon, Tue, Wed, Thu, Fri] 08:00 AM - 05:00 PM
Other Language(s):English
Certification(s):Board Certified
Accessibility: Details Pending (P P, P EB, P IB, P PA)

Neurology

Kosierkiewicz, Tomasz A, MD*
Gender: Male
4107 N Water Tower Pl
Ste C
Mount Vernon, IL 62864
Phone:(618) 242-7350
NPI:1487645776
Cultural Training Completed: No
Hours: [Mon, Tue, Wed, Thu, Fri] 08:00 AM - 05:00 PM
After Hours Phone Number:(618) 242-7350
Certification(s):Board Certified
Accessibility: Some Criteria Met (I P, I EB, I IB, I PA)

Shah, Syed A, MD+
Gender: Male
1007 S 42nd St
Ste 2

IL

Jefferson

Neurology

Shah, Syed A, MD+
Mount Vernon, IL 62864
Phone:(618) 241-9587
NPI:1508867300
Cultural Training Completed: Yes
Hours: [Mon, Tue, Wed, Thu, Fri] 08:00 AM - 05:00 PM
Other Language(s):English,Urdu
Accessibility: Details Pending (P P, P EB, P IB, P PA)

Nurse Practitioner

Bingman, Ashley Renee, NP+
Gender: Female
4112 N Water Tower Pl
Ste B
Mount Vernon, IL 62864
Phone:(618) 315-6577
NPI:1780142356
Cultural Training Completed: Yes
Hours: [Mon, Tue, Wed] 08:00 AM - 04:00 PM, Thu 08:00 AM - 05:00 PM
Accessibility: Some Criteria Met (I P, I EB, I IB, I PA)

Bingman, Ashley Renee, NP+
Gender: Female
3307 Broadway St
Ste 140

IL

Jefferson

Nurse Practitioner

Bingman, Ashley Renee, NP+
Mount Vernon, IL 62864
Phone:(618) 315-6577
NPI:1780142356
Cultural Training Completed: Yes
Hours: [Mon, Tue, Wed, Thu, Fri] 08:00 AM - 05:00 PM
Accessibility: Details Pending (P P, P EB, P IB, P PA)

Fischer, Alexis N, NP+
Gender: Female
209 Crossroads Pl
Mount Vernon, IL 62864
Phone:(618) 241-9071
NPI:1346956828
Cultural Training Completed: Yes
Hours: [Mon, Tue, Wed, Thu, Fri] 08:00 AM - 05:00 PM
Accessibility: Some Criteria Met (I P, I EB, I IB, I PA)

Fischer, Alexis N, NP+
Gender: Female
4113 S Water Tower Pl
Mount Vernon, IL 62864
Phone:(618) 241-9071
NPI:1346956828
Cultural Training Completed: Yes
Hours: [Mon, Tue, Wed, Thu, Fri] 08:00 AM - 05:00 PM

IL

Jefferson

Nurse Practitioner

Fischer, Alexis N, NP+
Accessibility: Some Criteria Met (P, EB, IB, PA)

Hofer, Ashley C, NP+
Gender: Female
2 Good Samaritan Way Ste 220
Mount Vernon, IL 62864
Phone:(618) 899-3900
NPI:1316419252
Cultural Training Completed: Yes
Hours: [Mon, Tue, Wed, Thu, Fri] 08:00 AM - 05:00 PM
Other Language(s):English
Accessibility: Some Criteria Met (P, EB, IB, PA)

James, Kalli R, NP+
Gender: Female
8 Cusumano Professional Plaza Dr
Mount Vernon, IL 62864
Phone:(618) 244-4800
NPI:1285350348
Cultural Training Completed: No
Hours: [Mon, Tue, Wed, Thu, Fri] 08:00 AM - 05:00 PM
Accessibility: Some Criteria Met (P, EB, IB, PA)

Parchman, Michaela D, NP+
Gender: Female

IL

Jefferson

Nurse Practitioner

Parchman, Michaela D, NP+
4117 S Water Tower Pl
Mount Vernon, IL 62864
Phone:(618) 242-0672
NPI:1306792981
Cultural Training Completed: No
Hours: [Mon, Tue, Wed, Thu, Fri] 08:00 AM - 05:00 PM
Accessibility: Some Criteria Met (P, EB, IB, PA)

Plummer, Megan N, APRN+
Gender: Female
2920 Veterans Memorial Dr
Mount Vernon, IL 62864
Phone:(618) 244-6544
NPI:1487271557
Cultural Training Completed: Yes
Hours: [Mon, Tue, Wed, Thu, Fri] 08:00 AM - 05:00 PM
Accessibility: Some Criteria Met (P, EB, IB, PA)

Schrage, Jenna, NP+
Gender: Female
4224 Lincolnshire Dr # B
Mount Vernon, IL 62864
Phone:(618) 816-0715
NPI:1740728039

IL

Jefferson

Nurse Practitioner

Schrage, Jenna, NP+
Cultural Training Completed: Yes
Hours: [Mon, Tue, Wed, Thu, Fri] 08:00 AM - 05:00 PM
Other Language(s):English
Certification(s):Board Certified
Accessibility: Some Criteria Met (P, EB, IB, PA)

Vaughn, Diana M, APRN+
Gender: Female
3111 Broadway St
Mount Vernon, IL 62864
Phone:(618) 241-0300
NPI:1588185888
Cultural Training Completed: Yes
Hours: [Mon, Tue, Wed, Thu, Fri] 08:00 AM - 05:00 PM
Accessibility: Details Pending (P, EB, IB, PA)

Nurse Practitioner: Adult Health

Abenes, Gloria Nicole, NP+
Gender: Female
4117 Veterans Memorial Dr
Mount Vernon, IL 62864
Phone:(618) 244-6500
NPI:1316000219

IL

Jefferson

Nurse Practitioner: Adult Health

Abenes, Gloria Nicole, NP+
Cultural Training Completed: No
Hours: [Mon, Tue, Wed, Thu, Fri] 08:30 AM - 05:00 PM
Accessibility: Details Pending (P, EB, IB, PA)

Nurse Practitioner: Family

Arcuri, Angela Jane, FNP+
Gender: Female
4106 S Water Tower Pl
Mount Vernon, IL 62864
Phone:(618) 899-3710
NPI:1861021883
Cultural Training Completed: No
Hours: [Mon, Tue, Wed, Thu, Fri] 08:00 AM - 05:00 PM
Certification(s):Board Certified
Accessibility: Some Criteria Met (P, EB, IB, PA)

Blomenkamp, Helaine Sue, FNP+
Gender: Female
4107 S Water Tower Pl
Mount Vernon, IL 62864
Phone:(618) 244-0031
NPI:1336735273
Cultural Training Completed: Yes

IL

Jefferson

Nurse Practitioner: Family

Blomenkamp, Helaine Sue, FNP+
Hours: [Mon, Tue, Wed, Thu, Fri] 08:00 AM - 05:00 PM
Accessibility: Some Criteria Met (P, EB, IB, PA)

Cox, Rachel Ellnetta, NP+
Gender: Female
5 Good Samaritan Way
Mount Vernon, IL 62864
Phone:(618) 899-1264
NPI:1205576956
Cultural Training Completed: No
Hours: [Mon, Tue, Wed, Thu, Fri] 08:00 AM - 05:00 PM
Accessibility: Some Criteria Met (P, EB, IB, PA)

Cross, Melanie L, NP+
Gender: Female
602 S 42nd St
Mount Vernon, IL 62864
Phone:(618) 899-3777
NPI:1093197410
Cultural Training Completed: No
Hours: [Mon, Tue, Wed, Thu, Fri] 08:00 AM - 05:00 PM
Other Language(s):English

IL

Jefferson

Nurse Practitioner: Family

Cross, Melanie L, NP+
Accessibility: Details Pending (P, EB, IB, PA)

Daniels, Ashley, FNP*
Gender: Female
4103 S Water Tower Pl
Mount Vernon, IL 62864
Phone:(618) 899-3600
NPI:1386191393
Cultural Training Completed: No
Hours: [Mon, Tue, Wed, Thu, Fri] 07:30 AM - 05:00 PM
Accessibility: Some Criteria Met (P, EB, IB, PA)

Gomer, Megan E., FNP+
Gender: Female
3124 Veterans Memorial Dr
Mount Vernon, IL 62864
Phone:(618) 816-0715
NPI:1023689338
Cultural Training Completed: No
Hours: [Mon, Tue, Wed, Thu, Fri] 08:00 AM - 05:00 PM
Accessibility: Details Pending (P, EB, IB, PA)

Hofer, Ashley C, NP+
Gender: Female
2 Good Samaritan Way
Ste 220

IL

Jefferson

Nurse Practitioner: Family

Hofer, Ashley C, NP+
Mount Vernon, IL 62864
Phone:(618) 899-3900
NPI:1316419252
Cultural Training Completed: Yes
Hours: [Mon, Tue, Wed, Thu, Fri] 08:00 AM - 05:00 PM
Other Language(s):English
Accessibility: Some Criteria Met (P, EB, IB, PA)

James, Kalli R, NP+
Gender: Female
8 Cusumano Professional Plaza Dr
Mount Vernon, IL 62864
Phone:(618) 244-4800
NPI:1285350348
Cultural Training Completed: No
Hours: [Mon, Tue, Wed, Thu, Fri] 08:00 AM - 05:00 PM
Accessibility: Some Criteria Met (P, EB, IB, PA)

Kirby, Janelle R, NP+
Gender: Female
209 Crossroads Pl
Mount Vernon, IL 62864
Phone:(618) 241-9071
NPI:1942854526
Cultural Training Completed: No

IL

Jefferson

Nurse Practitioner: Family

Kirby, Janelle R, NP+
Hours: [Mon, Tue, Wed, Thu, Fri] 08:00 AM - 05:00 PM
Accessibility: Some Criteria Met (P, EB, IB, PA)

McKee, Amanda K, NP+
Gender: Female
4121 Veterans Memorial Dr
Mount Vernon, IL 62864
Phone:(618) 242-3778
NPI:1194740571
Cultural Training Completed: Yes
Hours: [Mon, Wed, Fri] 08:00 AM - 04:30 PM, [Tue, Thu] 08:00 AM - 05:00 PM
Other Language(s):English
Accessibility: Some Criteria Met (P, EB, IB, PA)

Miller, Molly, FNP-CS+
Gender: Female
2 Good Samaritan Way
Ste 420
Mount Vernon, IL 62864
Phone:(618) 899-4000
NPI:1700648052
Cultural Training Completed: No

IL

Jefferson

Nurse Practitioner: Family

Miller, Molly, FNP-CS+
Hours: [Mon, Tue, Wed, Thu, Fri] 07:30 AM - 05:00 PM
Accessibility: Some Criteria Met (I P, I EB, I IB, I PA)

Parchman, Michaela D, NP+
Gender: Female
4117 S Water Tower Pl
Mount Vernon, IL 62864
Phone:(618) 242-0672
NPI:1306792981
Cultural Training Completed: No
Hours: [Mon, Tue, Wed, Thu, Fri] 08:00 AM - 05:00 PM
Accessibility: Some Criteria Met (I P, I EB, I IB, I PA)

Plummer, Megan N, APRN+
Gender: Female
2920 Veterans Memorial Dr
Mount Vernon, IL 62864
Phone:(618) 244-6544
NPI:1487271557
Cultural Training Completed: Yes
Hours: [Mon, Tue, Wed, Thu, Fri] 08:00 AM - 05:00 PM
Certification(s):Board Certified

IL

Jefferson

Nurse Practitioner: Family

Plummer, Megan N, APRN+
Accessibility: Some Criteria Met (I P, I EB, I IB, I PA)

Vaughn, Diana M, APRN+
Gender: Female
3111 Broadway St
Mount Vernon, IL 62864
Phone:(618) 241-0300
NPI:1588185888
Cultural Training Completed: Yes
Hours: [Mon, Tue, Wed, Thu, Fri] 08:00 AM - 05:00 PM
Certification(s):Board Certified
Accessibility: Details Pending (P P, P EB, P IB, P PA)

Wilber, Kristen L, NP+
Gender: Female
4107 S Water Tower Pl
Mount Vernon, IL 62864
Phone:(618) 244-0031
NPI:1467971804
Cultural Training Completed: Yes
Hours: [Mon, Tue, Wed, Thu, Fri] 08:00 AM - 05:00 PM
Accessibility: Some Criteria Met (I P, I EB, I IB, I PA)

IL

Jefferson

Nurse Practitioner: Gerontology

Wernsman, Misty D, APRN+
Gender: Female
5 Good Samaritan Way
Mount Vernon, IL 62864
Phone:(618) 899-1264
NPI:1144771692
Cultural Training Completed: Yes
Hours: [Mon, Tue, Wed, Thu, Fri] 08:00 AM - 05:00 PM, [Sat, Sun] 12:00 AM - 11:59 PM
Other Language(s):English
Accessibility: Some Criteria Met (I P, I EB, I IB, I PA)

Nurse Practitioner: Pediatrics (Babies, Children)

Plummer, Megan N, APRN+
Gender: Female
2920 Veterans Memorial Dr
Mount Vernon, IL 62864
Phone:(618) 244-6544
NPI:1487271557
Cultural Training Completed: Yes
Hours: [Mon, Tue, Wed, Thu, Fri] 08:00 AM - 05:00 PM
Accessibility: Some Criteria Met (I P, I EB, I IB, I PA)

IL

Jefferson

Nurse Practitioner: Womens Health

Massey, Susan E, CNM+
Gender: Female
3130 Veterans Memorial Dr
Mount Vernon, IL 62864
Phone:(618) 997-5266
NPI:1437172079
Cultural Training Completed: No
Hours: [Mon, Tue, Wed, Thu, Fri] 09:00 AM - 05:00 PM
Other Language(s):English
Certification(s):Board Certified
Accessibility: Details Pending (P P, P EB, P IB, P PA)

Walters, Donna R, NP+
Gender: Female
3130 Veterans Memorial Dr
Mount Vernon, IL 62864
Phone:(618) 997-5266
NPI:1053665711
Cultural Training Completed: Yes
Hours: [Mon, Tue, Wed, Thu, Fri] 09:00 AM - 05:00 PM
Other Language(s):English
Certification(s):Board Certified

IL

Jefferson

Nurse Practitioner: Womens Health

Walters, Donna R, NP+
Accessibility: Details Pending (P, EB, IB, PA)

Obstetrics & Gynecology (Pregnancy, Women's Health)

Asbery, David S, MD+
Gender: Male
8 Cusumano Professional Plaza Dr
Mount Vernon, IL 62864
Phone:(618) 244-4800
NPI:1437106101
Cultural Training Completed: No
Hours: [Mon, Tue, Wed, Thu, Fri] 08:00 AM - 05:00 PM
Certification(s):Board Certified
Accessibility: Some Criteria Met (P, EB, IB, PA)

Dudley, Joann, MD+
Gender: Female
8 Cusumano Professional Plaza Dr
Mount Vernon, IL 62864
Phone:(618) 244-4800
NPI:1962517128
Cultural Training Completed: No
Hours: [Mon, Tue, Wed, Thu, Fri] 08:00 AM - 05:00 PM
Other Language(s):English

IL

Jefferson

Obstetrics & Gynecology (Pregnancy, Women's Health)

Dudley, Joann, MD+
Certification(s):Board Certified
Accessibility: Some Criteria Met (P, EB, IB, PA)

Massey, Susan E, CNM+
Gender: Female
3130 Veterans Memorial Dr
Mount Vernon, IL 62864
Phone:(618) 997-5266
NPI:1437172079
Cultural Training Completed: No
Hours: [Mon, Tue, Wed, Thu, Fri] 09:00 AM - 05:00 PM
Other Language(s):English
Accessibility: Details Pending (P, EB, IB, PA)

Rubenacker, Sara B, MD+
Gender: Female
3130 Veterans Memorial Dr
Mount Vernon, IL 62864
Phone:(618) 997-5266
NPI:1023304094
Cultural Training Completed: Yes
Hours: [Mon, Tue, Wed, Thu, Fri] 09:00 AM - 05:00 PM

IL

Jefferson

Obstetrics & Gynecology (Pregnancy, Women's Health)

Rubenacker, Sara B, MD+
Other Language(s):English
Certification(s):Board Certified
Accessibility: Details Pending (P, EB, IB, PA)

Rubenacker, Sara B, MD+
Gender: Female
3130 Veterans Memorial Dr
Mount Vernon, IL 62864
Phone:(618) 997-5266
NPI:1023304094
Cultural Training Completed: Yes
Hours: [Mon, Tue, Wed, Thu, Fri] 08:00 AM - 05:00 PM
Other Language(s):English
Certification(s):Board Certified
Accessibility: Details Pending (P, EB, IB, PA)

Schifano, Michael J, DO+
Gender: Male
3130 Veterans Memorial Dr
Mount Vernon, IL 62864
Phone:(618) 997-5266
NPI:1679507818

IL

Jefferson

Obstetrics & Gynecology (Pregnancy, Women's Health)

Schifano, Michael J, DO+
Cultural Training Completed: No
Hours: [Mon, Tue, Wed, Thu, Fri] 09:00 AM - 05:00 PM
Other Language(s):English,Spanish
Certification(s):Board Certified
Accessibility: Details Pending (P, EB, IB, PA)

Schifano, Michael J, DO+
Gender: Male
3130 Veterans Memorial Dr
Mount Vernon, IL 62864
Phone:(877) 456-2496
NPI:1679507818
Cultural Training Completed: No
Hours: [Mon, Tue, Wed, Thu, Fri] 08:00 AM - 05:00 PM
Other Language(s):English,Spanish
Certification(s):Board Certified
Accessibility: Some Criteria Met (P, EB, IB, PA)

IL

Jefferson

Obstetrics & Gynecology (Pregnancy, Women's Health)

Taiwo, Olufeyisayo J, MD+
Gender: Female
3130 Veterans Memorial Dr
Mount Vernon, IL 62864
Phone:(618) 997-5266
NPI:1194108712
Cultural Training Completed: No
Hours: [Mon, Tue, Wed, Thu, Fri] 09:00 AM - 05:00 PM
Certification(s):Board Certified
Accessibility: Details Pending (P, EB, IB, PA)

Occupational Therapist

Nelson, Sarah Elizabeth, OT+
Gender: Female
4121 Veterans Memorial Dr
Mount Vernon, IL 62864
Phone:(618) 242-3778
NPI:1316990138
Cultural Training Completed: No
Hours: [Mon, Wed, Fri] 08:00 AM - 04:30 PM, [Tue, Thu] 08:00 AM - 05:00 PM
After Hours Phone Number:(618) 242-3778

IL

Jefferson

Occupational Therapist

Nelson, Sarah Elizabeth, OT+
Accessibility: Some Criteria Met (I P, I EB, I IB, I PA)

Rubenacker, Kimberly D, OT+
Gender: Female
4121 Veterans Memorial Dr
Mount Vernon, IL 62864
Phone:(618) 242-3778
NPI:1932153210
Cultural Training Completed: No
Hours: [Mon, Wed, Fri] 08:00 AM - 04:30 PM, [Tue, Thu] 08:00 AM - 05:00 PM
After Hours Phone Number:(618) 242-3778
Other Language(s):English
Accessibility: Some Criteria Met (I P, I EB, I IB, I PA)

Webb, Jesse R, OT+
Gender: Female
1700 White St
Mount Vernon, IL 62864
Phone:(815) 759-8070
NPI:1528356557
Cultural Training Completed: No
Hours: [Mon, Tue, Wed, Thu, Fri] 08:00 AM - 05:00 PM
After Hours Phone Number:(618) 242-4075

IL

Jefferson

Occupational Therapist

Webb, Jesse R, OT+
Accessibility: Details Pending (P, EB, IB, PA)

Webb, Jesse R, OT+
Gender: Female
608 E IL Highway 15
Mount Vernon, IL 62864
Phone:(864) 244-3626
NPI:1528356557
Cultural Training Completed: No
Hours: [Mon, Tue, Wed, Thu, Fri] 08:00 AM - 05:00 PM
Accessibility: Details Pending (P, EB, IB, PA)

Webb, Lauren R, OT+
Gender: Female
608 E IL Highway 15
Mount Vernon, IL 62864
Phone:(815) 420-5824
NPI:1003258229
Cultural Training Completed: No
Hours: [Mon, Tue, Wed, Thu, Fri] 08:00 AM - 05:00 PM
Certification(s):Board Certified
Accessibility: Details Pending (P, EB, IB, PA)

Orthopaedic Surgery

Dow, Robert, MD+
Gender: Male
4121 Veterans Memorial Dr

IL

Jefferson

Orthopaedic Surgery

Dow, Robert, MD+
Mount Vernon, IL 62864
Phone:(618) 242-3778
NPI:1699272732
Website: http://www.orthocenter-si.com
Cultural Training Completed: Yes
Hours: [Mon, Wed, Fri] 08:00 AM - 04:30 PM, [Tue, Thu] 08:00 AM - 05:00 PM
Accessibility: Some Criteria Met (I P, I EB, I IB, I PA)

McIntosh, Jeffrey B, MD+
Gender: Male
4113 S Water Tower Pl
Mount Vernon, IL 62864
Phone:(618) 241-9071
NPI:1790754075
Cultural Training Completed: Yes
Hours: [Mon, Tue, Wed, Thu, Fri] 08:00 AM - 05:00 PM
Other Language(s):English
Accessibility: Some Criteria Met (I P, I EB, I IB, I PA)

Mohamed, Ahmed Salem, MD+
Gender: Male
412 S 34th St
Ste 101

IL

Jefferson

Orthopaedic Surgery

Mohamed, Ahmed Salem, MD+
Mount Vernon, IL 62864
Phone:(618) 231-6121
NPI:1053633461
Cultural Training Completed: No
Hours: [Mon, Tue, Wed, Thu, Fri] 08:00 AM - 05:00 PM
Other Language(s):Arabic
Accessibility: Some Criteria Met (I P, I EB, I IB, I PA)

Otolaryngology (Ear, Nose, And Throat)

Jarchow, Robert C, MD+
Gender: Male
4224 Lincolnshire Dr # B
Mount Vernon, IL 62864
Phone:(618) 816-0715
NPI:1629114137
Cultural Training Completed: No
Hours: [Mon, Tue, Wed, Thu, Fri] 08:00 AM - 05:00 PM
After Hours Phone Number:(618) 816-0715
Certification(s):Board Certified
Accessibility: Some Criteria Met (I P, I EB, I IB, I PA)

Shah, Ketan A, MD+
Gender: Male

IL

Jefferson

Otolaryngology (Ear, Nose, And Throat)

Shah, Ketan A, MD+
4224 Lincolnshire Dr # B
Mount Vernon, IL 62864
Phone:(618) 816-0715
NPI:1841306693
Cultural Training Completed: Yes
Hours: [Mon, Tue, Wed, Thu, Fri] 08:00 AM - 05:00 PM
After Hours Phone Number:(618) 816-0715
Certification(s):Board Certified
Accessibility: Some Criteria Met (I P, I EB, I IB, I PA)

Srinet, Prateek, MD
Gender: Male
4224 Lincolnshire Dr # B
Mount Vernon, IL 62864
Phone:(618) 816-0715
NPI:1144541772
Cultural Training Completed: No
Hours: [Mon, Tue, Wed, Thu, Fri] 08:00 AM - 05:00 PM
Other Language(s):Hindi,Urdu
Certification(s):Board Certified
Accessibility: Some Criteria Met (I P, I EB, I IB, I PA)

IL

Jefferson

Pain Medicine

Bashir, Naheed T, MD+
Gender: Female
3307 Broadway St Ste 140
Mount Vernon, IL 62864
Phone:(618) 315-6577
NPI:1245355916
Cultural Training Completed: Yes
Hours: [Mon, Tue, Wed, Thu, Fri] 08:00 AM - 05:00 PM
Other Language(s):Spanish
Accessibility: Details Pending (P P, P EB, P IB, P PA)

Bashir, Naheed T, MD+
Gender: Female
4112 N Water Tower Pl Ste B
Mount Vernon, IL 62864
Phone:(618) 315-6577
NPI:1245355916
Cultural Training Completed: Yes
Hours: [Mon, Tue, Wed] 08:00 AM - 04:00 PM, Thu 08:00 AM - 05:00 PM
Other Language(s):Spanish
Accessibility: Some Criteria Met (I P, I EB, I IB, I PA)

Bell, Robbye O, MD+
Gender: Male

IL

Jefferson

Pain Medicine

Bell, Robbye O, MD+
4113 S Water Tower Pl
Mount Vernon, IL 62864
Phone:(618) 244-9038
NPI:1629067608
Cultural Training Completed: No
Hours: [Mon, Tue, Wed, Thu, Fri] 08:00 AM - 05:00 PM
Other Language(s):English
Certification(s):Board Certified
Accessibility: Details Pending (P P, P EB, P IB, P PA)

Bingman, Ashley Renee, NP+
Gender: Female
4112 N Water Tower Pl Ste B
Mount Vernon, IL 62864
Phone:(618) 315-6577
NPI:1780142356
Cultural Training Completed: Yes
Hours: [Mon, Tue, Wed] 08:00 AM - 04:00 PM, Thu 08:00 AM - 05:00 PM
Accessibility: Some Criteria Met (I P, I EB, I IB, I PA)

Bingman, Ashley Renee, NP+
Gender: Female
3307 Broadway St Ste 140

IL

Jefferson

Pain Medicine

Bingman, Ashley Renee, NP+
Mount Vernon, IL 62864
Phone:(618) 315-6577
NPI:1780142356
Cultural Training Completed: Yes
Hours: [Mon, Tue, Wed, Thu, Fri] 08:00 AM - 05:00 PM
Accessibility: Details Pending (P P, P EB, P IB, P PA)

Buenger, Wynndel Todd, MD+
Gender: Male
4121 Veterans Memorial Dr
Mount Vernon, IL 62864
Phone:(618) 242-3778
NPI:1336257245
Cultural Training Completed: No
Hours: [Mon, Wed, Fri] 08:00 AM - 04:30 PM, [Tue, Thu] 08:00 AM - 05:00 PM
Accessibility: Some Criteria Met (I P, I EB, I IB, I PA)

Physical Medicine & Rehabilitation

Erragolla, Srinivas, MBBS+
Gender: Male
209 Crossroads Pl
Mount Vernon, IL 62864
Phone:(618) 244-6710

IL

Jefferson

Physical Medicine & Rehabilitation

Erragolla, Srinivas, MBBS+
NPI:1326127283
Cultural Training Completed: Yes
Hours: [Mon, Tue, Wed, Thu, Fri] 08:00 AM - 05:00 PM
Other Language(s):Telugu,English,Spanish
Certification(s):Board Certified
Accessibility: Details Pending (P P, P EB, P IB, P PA)

Physical Therapist

Chambliss, Stacie, PT+
Gender: Female
4121 Veterans Memorial Dr
Mount Vernon, IL 62864
Phone:(618) 242-3778
NPI:1780832253
Cultural Training Completed: No
Hours: [Mon, Wed, Fri] 08:00 AM - 04:30 PM, [Tue, Thu] 08:00 AM - 05:00 PM
After Hours Phone Number:(618) 242-3778
Other Language(s):English
Accessibility: Some Criteria Met (I P, I EB, I IB, I PA)

IL

Jefferson

Physical Therapist

Klockenga, Hayden, PT+
Gender: Male
4121 Veterans Memorial Dr
Mount Vernon, IL 62864
Phone:(618) 242-3778
NPI:1073147161
Cultural Training Completed: No
Hours: [Mon, Wed, Fri] 08:00 AM - 04:30 PM, [Tue, Thu] 08:00 AM - 05:00 PM
After Hours Phone Number:(618) 242-3778
Accessibility: Some Criteria Met (I P, I EB, I IB, I PA)

Minor, Raquel, PT+
Gender: Female
4121 Veterans Memorial Dr
Mount Vernon, IL 62864
Phone:(618) 242-3778
NPI:1063205367
Cultural Training Completed: No
Hours: [Mon, Wed, Fri] 08:00 AM - 04:30 PM, [Tue, Thu] 08:00 AM - 05:00 PM
Accessibility: Some Criteria Met (I P, I EB, I IB, I PA)

Mulvaney, James M, PT+
Gender: Male
1100 S 42nd St

IL

Jefferson

Physical Therapist

Mulvaney, James M, PT+
Ste A
Mount Vernon, IL 62864
Phone:(618) 244-1163
NPI:1053423020
Cultural Training Completed: Yes
Hours: [Mon, Tue, Wed, Thu, Fri] 08:00 AM - 05:00 PM
After Hours Phone Number:(618) 244-1163
Accessibility: Details Pending (P P, P EB, P IB, P PA)

Murfin, Scott, DPT+
Gender: Male
4121 Veterans Memorial Dr
Mount Vernon, IL 62864
Phone:(618) 242-3778
NPI:1336412527
Cultural Training Completed: No
Hours: [Mon, Wed, Fri] 08:00 AM - 04:30 PM, [Tue, Thu] 08:00 AM - 05:00 PM
After Hours Phone Number:(618) 242-3778
Other Language(s):English
Accessibility: Some Criteria Met (I P, I EB, I IB, I PA)

Portner, Susan C, PT+
Gender: Female

IL

Jefferson

Physical Therapist

Portner, Susan C, PT+
4121 Veterans Memorial Dr
Mount Vernon, IL 62864
Phone:(618) 242-3778
NPI:1124071915
Cultural Training Completed: No
Hours: [Mon, Wed, Fri] 08:00 AM - 04:30 PM, [Tue, Thu] 08:00 AM - 05:00 PM
After Hours Phone Number:(618) 242-3778
Other Language(s):English
Accessibility: Some Criteria Met (P, EB, IB, PA)

Schaubert, Stephanie, PT+
Gender: Female
4121 Veterans Memorial Dr
Mount Vernon, IL 62864
Phone:(618) 242-3778
NPI:1144600669
Cultural Training Completed: No
Hours: [Mon, Wed, Fri] 08:00 AM - 04:30 PM, [Tue, Thu] 08:00 AM - 05:00 PM
After Hours Phone Number:(618) 242-3778
Other Language(s):English

IL

Jefferson

Physical Therapist

Schaubert, Stephanie, PT+
Accessibility: Some Criteria Met (P, EB, IB, PA)

Physician Assistant

Briles, Andrea Fountain, PA-C+
Gender: Female
8 Cusumano Professional Plaza Dr
Mount Vernon, IL 62864
Phone:(618) 244-4800
NPI:1770528374
Cultural Training Completed: No
Hours: [Mon, Tue, Wed, Thu, Fri] 08:00 AM - 05:00 PM
Certification(s):Board Certified
Accessibility: Some Criteria Met (P, EB, IB, PA)

Buckett, William Edward, PA+
Gender: Male
2 Good Samaritan Way Ste 420
Mount Vernon, IL 62864
Phone:(618) 899-4000
NPI:1851481824
Cultural Training Completed: No
Hours: [Mon, Tue, Wed, Thu, Fri] 07:30 AM - 05:00 PM

IL

Jefferson

Physician Assistant

Buckett, William Edward, PA+
Accessibility: Some Criteria Met (P, EB, IB, PA)

Buckett, William Edward, PA+
Gender: Male
2 Good Samaritan Way Ste 400
Mount Vernon, IL 62864
Phone:(618) 242-2317
NPI:1851481824
Cultural Training Completed: No
Hours: [Mon, Tue, Wed, Thu, Fri] 08:00 AM - 05:00 PM
Accessibility: Some Criteria Met (P, EB, IB, PA)

Haertling, Braedon, PA-C+
Gender: Male
4121 Veterans Memorial Dr
Mount Vernon, IL 62864
Phone:(618) 242-3778
NPI:1689223729
Website: http://www.orthocenter-si.com
Cultural Training Completed: No
Hours: [Mon, Wed, Fri] 08:00 AM - 04:30 PM, [Tue, Thu] 08:00 AM - 05:00 PM

IL

Jefferson

Physician Assistant

Haertling, Braedon, PA-C+
Other Language(s):English
Certification(s):Board Certified
Accessibility: Some Criteria Met (P, EB, IB, PA)

Haertling, Devin D, PA-C+
Gender: Male
4121 Veterans Memorial Dr
Mount Vernon, IL 62864
Phone:(618) 242-3778
NPI:1144526963
Cultural Training Completed: Yes
Hours: [Mon, Wed, Fri] 08:00 AM - 04:30 PM, [Tue, Thu] 08:00 AM - 05:00 PM
Other Language(s):English
Accessibility: Some Criteria Met (P, EB, IB, PA)

Hollander, Taylor M, PA+
Gender: Female
4113 S Water Tower Pl
Mount Vernon, IL 62864
Phone:(618) 244-9038
NPI:1407734874
Cultural Training Completed: No

IL

Jefferson

Physician Assistant

Hollander, Taylor M, PA+
Hours: [Mon, Tue, Wed, Thu, Fri] 08:00 AM - 05:00 PM
Accessibility: Details Pending (P, EB, IB, PA)

Stevens, Amy J, PA+
Gender: Female
4107 S Water Tower Pl # P
Mount Vernon, IL 62864
Phone:(618) 244-0031
NPI:1982699955
Cultural Training Completed: Yes
Hours: [Mon, Tue, Wed, Thu, Fri] 08:00 AM - 05:00 PM
Certification(s):Board Certified
Accessibility: Details Pending (P, EB, IB, PA)

Stevens, Amy J, PA+
Gender: Female
4107 S Water Tower Pl
Mount Vernon, IL 62864
Phone:(618) 244-0031
NPI:1982699955
Cultural Training Completed: Yes
Hours: [Mon, Tue, Wed, Thu, Fri] 08:00 AM - 05:00 PM
Certification(s):Board Certified

IL

Jefferson

Physician Assistant

Stevens, Amy J, PA+
Accessibility: Some Criteria Met (P, EB, IB, PA)

Thompson, Tracy L, PA-C+
Gender: Female
4230 Lincolnshire Dr Ste A
Mount Vernon, IL 62864
Phone:(618) 315-6466
NPI:1407616303
Cultural Training Completed: No
Hours: [Mon, Tue, Wed, Thu, Fri] 08:00 AM - 05:00 PM
Accessibility: Some Criteria Met (P, EB, IB, PA)

Thompson, Tracy L, PA-C+
Gender: Female
3111 Broadway St
Mount Vernon, IL 62864
Phone:(618) 241-0300
NPI:1407616303
Cultural Training Completed: No
Hours: [Mon, Tue, Wed, Thu, Fri] 08:00 AM - 05:00 PM
Accessibility: Some Criteria Met (P, EB, IB, PA)

Wills, Autumn Corina, PA+
Gender: Female
4230 Lincolnshire Dr

IL

Jefferson

Physician Assistant

Wills, Autumn Corina, PA+
Ste A
Mount Vernon, IL 62864
Phone:(618) 315-6466
NPI:1437286671
Cultural Training Completed: No
Hours: [Mon, Tue, Wed, Thu, Fri] 08:00 AM - 05:00 PM
Other Language(s):Arabic
Accessibility: Some Criteria Met (P, EB, IB, PA)

Podiatrist (Feet, Ankles)

DeGroot, Mary D, DPM+
Gender: Female
5 Doctors Park Rd
Mount Vernon, IL 62864
Phone:(618) 242-1064
NPI:1720071970
Cultural Training Completed: No
Hours: [Mon, Tue, Wed, Thu, Fri] 08:00 AM - 05:00 PM
Other Language(s):English
Accessibility: Details Pending (P, EB, IB, PA)

DeGroot, Mary D, DPM+
Gender: Female
1700 White St

IL

Jefferson

Podiatrist (Feet, Ankles)

DeGroot, Mary D, DPM+
Mount Vernon, IL 62864
Phone:(618) 242-4075
NPI:1720071970
Cultural Training Completed: No
Hours: [Mon, Tue, Wed, Thu, Fri] 08:00 AM - 05:00 PM
Other Language(s):English
Accessibility: Details Pending (P, EB, IB, PA)

Miller, Jennifer R, DPM+
Gender: Female
1009 S 42nd St
Mount Vernon, IL 62864
Phone:(618) 241-9411
NPI:1477841252
Cultural Training Completed: No
Hours: [Mon, Tue, Wed, Thu, Fri] 08:00 AM - 05:00 PM
After Hours Phone Number:(618) 241-9411
Other Language(s):Spanish
Accessibility: Details Pending (P, EB, IB, PA)

Miller, Jennifer R, DPM+
Gender: Female
1009 S 42nd St
Ste 2

IL

Jefferson

Podiatrist (Feet, Ankles)

Miller, Jennifer R, DPM+
Mount Vernon, IL 62864
Phone:(618) 241-9411
NPI:1477841252
Cultural Training Completed: No
Hours: [Mon, Tue, Wed, Thu, Fri] 08:00 AM - 05:00 PM
Other Language(s):Spanish
Accessibility: Details Pending (P, EB, IB, PA)

Wishau, Tyler J, DPM+
Gender: Male
2 Good Samaritan Way
Ste 235
Mount Vernon, IL 62864
Phone:(618) 899-3980
NPI:1144649856
Cultural Training Completed: No
Hours: [Mon, Tue, Wed, Thu, Fri] 08:00 AM - 05:00 PM
Accessibility: Details Pending (P, EB, IB, PA)

Public Health or Welfare

Jefferson County Health Department
4102 South Water Place
Mount Vernon, IL 62864
Phone:(618) 244-7134

IL

Jefferson

Public Health or Welfare

Jefferson County Health Department
NPI:1235253907
Website: http://www.jeffersoncountyillinois.com/
Cultural Training Completed: No
Hours: [Mon, Tue, Wed, Thu] 07:30 AM - 04:30 PM
Accessibility: Details Pending (P, EB, IB, PA)

Mt Vernon Community Health (FQHC)
2920 Veterans Memorial Dr
Mount Vernon, IL 62864
Phone:(618) 244-6544
NPI:1447353727
Website: https://www.wchdil.com
Cultural Training Completed: No
Hours: [Mon, Tue, Wed, Thu, Fri] 08:00 AM - 05:00 PM
Accessibility: Details Pending (P, EB, IB, PA)

Pulmonary Disease

Ali, Abdulmonam Ahmad Abulgasem, MD+
Gender: Male
1 Good Samaritan Way

IL

Jefferson

Pulmonary Disease

Ali, Abdulmonam Ahmad Abulgasem, MD+
Mount Vernon, IL 62864
Phone:(618) 242-4600
NPI:1396026506
Cultural Training Completed: Yes
Hours: [Mon, Tue, Wed, Thu, Fri] 08:00 AM - 05:00 PM, [Sat, Sun] 12:00 AM - 11:59 PM
After Hours Phone Number:(618) 242-4600
Other Language(s):Arabic
Certification(s):Board Certified
Accessibility: Some Criteria Met (P, EB, IB, PA)

Mohammed, Nurahmed Hamid, MD+
Gender: Male
2 Good Samaritan Way
Ste 420
Mount Vernon, IL 62864
Phone:(618) 899-4000
NPI:1457651770
Cultural Training Completed: No
Hours: [Mon, Tue, Wed, Thu, Fri] 07:30 AM - 05:00 PM
Other Language(s):Amharic

IL

Jefferson

Pulmonary Disease

Mohammed, Nurahmed Hamid, MD+
Accessibility: Some Criteria Met (P, EB, IB, PA)

Shammaa, Youssef Jamal, MD+
Gender: Male
2 Good Samaritan Way
Ste 420
Mount Vernon, IL 62864
Phone:(618) 899-4000
NPI:1528582517
Cultural Training Completed: No
Hours: [Mon, Tue, Wed, Thu, Fri] 07:30 AM - 05:00 PM
Accessibility: Some Criteria Met (P, EB, IB, PA)

Rheumatology

Akhter, Iqbal M, MD+
Gender: Male
1007 S 42nd St
Ste 4 Bldg A
Mount Vernon, IL 62864
Phone:(618) 242-4626
NPI:1083719991
Cultural Training Completed: No
Hours: [Mon, Tue, Wed, Thu, Fri] 09:00 AM - 05:00 PM
Accessibility: Details Pending (P, EB, IB, PA)

IL

Jefferson

Speech-Language Pathologist

Albert, Chelsea J, SLP+
Gender: Female
1700 White St
Mount Vernon, IL 62864
Phone:(815) 759-8070
NPI:1609385327
Cultural Training Completed: No
Hours: [Mon, Tue, Wed, Thu, Fri] 08:00 AM - 05:00 PM
After Hours Phone Number:(618) 242-4075
Accessibility: Details Pending (P, EB, IB, PA)

Butler, Jill C, SLP+
Gender: Female
403 N 42nd St
Ste C
Mount Vernon, IL 62864
Phone:(618) 283-2222
NPI:1144325218
Cultural Training Completed: No
Hours: [Mon, Tue, Wed, Thu, Fri] 08:00 AM - 05:00 PM
Accessibility: Some Criteria Met (P, EB, IB, PA)

Vagner, Adam J, MS+
Gender: Male
403 N 42nd St
Ste C
Mount Vernon, IL 62864

IL

Jefferson

Speech-Language Pathologist

Vagner, Adam J, MS+
Phone:(618) 283-2222
NPI:1437943610
Cultural Training Completed: No
Hours: [Mon, Tue, Wed, Thu, Fri] 08:00 AM - 05:00 PM
Accessibility: Some Criteria Met (P, EB, IB, PA)

Wilton, Wendy M, SLP+
Gender: Female
608 E IL Highway 15
Mount Vernon, IL 62864
Phone:(864) 244-3626
NPI:1780978791
Cultural Training Completed: No
Hours: [Mon, Tue, Wed, Thu, Fri] 08:00 AM - 05:00 PM
Accessibility: Details Pending (P, EB, IB, PA)

Surgery: Surgical Critical Care

Baronowsky, Alex V, MD+
Gender: Male
209 Crossroads Pl
Mount Vernon, IL 62864
Phone:(618) 241-9071
NPI:1952711582
Cultural Training Completed: Yes

IL

Jefferson

Surgery: Surgical Critical Care

Baronowsky, Alex V, MD+
Hours: [Mon, Tue, Wed, Thu, Fri] 08:00 AM - 05:00 PM
Other Language(s):English
Certification(s):Board Certified
Accessibility: Some Criteria Met (P, EB, IB, PA)

Thoracic Surgery (Operations of the Heart And Chest)

Platz, Joseph J, MD+
Gender: Male
2 Good Samaritan Way
Ste 220
Mount Vernon, IL 62864
Phone:(618) 899-3660
NPI:1699074336
Cultural Training Completed: No
Hours: [Mon, Tue, Wed, Thu, Fri] 08:00 AM - 05:00 PM
Accessibility: Details Pending (P, EB, IB, PA)

Urology (Urinary Tract)

Knowles, David R, MD+
Gender: Male
604 Seville Dr
Mount Vernon, IL 62864
Phone:

IL

Jefferson

Urology (Urinary Tract)

Knowles, David R, MD+
NPI:1881699908
Cultural Training Completed: No
Hours: [Mon, Tue, Wed, Thu, Fri] 08:00 AM - 05:00 PM
Certification(s):Board Certified
Accessibility: Details Pending (P, EB, IB, PA)

Knowles, David R, MD+
Gender: Male
4109 S Water Tower Pl
Mount Vernon, IL 62864
Phone:(618) 244-4060
NPI:1881699908
Cultural Training Completed: No
Hours: [Mon, Tue, Thu, Fri] 07:00 AM - 03:30 PM, Wed 08:00 AM - 04:30 PM
After Hours Phone Number:(618) 244-4060
Certification(s):Board Certified
Accessibility: Details Pending (P, EB, IB, PA)

Reagan, Gary M, MD+
Gender: Male
209 Crossroads Pl
Mount Vernon, IL 62864
Phone:(618) 241-9071
NPI:1417909060

IL

Jefferson

Urology (Urinary Tract)

Reagan, Gary M, MD+
Cultural Training Completed: No
Hours: [Mon, Tue, Wed, Thu, Fri] 08:00 AM - 05:00 PM
Other Language(s):Spanish
Accessibility: Some Criteria Met (P, EB, IB, PA)

Vascular Surgery (Operations of the Blood Vessels)

Wong, Peter, MD+
Gender: Male
2 Good Samaritan Way Ste 235
Mount Vernon, IL 62864
Phone:(618) 899-3980
NPI:1952344509
Cultural Training Completed: No
Hours: [Mon, Tue, Wed, Thu, Fri] 08:00 AM - 05:00 PM
Accessibility: Details Pending (P, EB, IB, PA)

Johnson

Goreville

Nurse Practitioner

Shallenberger, Elizabeth C, APRN+
Gender: Female
211 N Broadway
Goreville, IL 62939
Phone:(618) 995-1002

IL

Johnson

Nurse Practitioner

Shallenberger, Elizabeth C, APRN+
NPI:1104300094
Cultural Training Completed: Yes
Hours: [Mon, Tue, Wed, Thu, Fri] 08:00 AM - 05:00 PM
Certification(s):Board Certified
Accessibility: Details Pending (P, EB, IB, PA)

Nurse Practitioner: Family

Shallenberger, Elizabeth C, APRN+
Gender: Female
211 N Broadway
Goreville, IL 62939
Phone:(618) 995-1002
NPI:1104300094
Cultural Training Completed: Yes
Hours: [Mon, Tue, Wed, Thu, Fri] 08:00 AM - 05:00 PM
Accessibility: Details Pending (P, EB, IB, PA)

Lawrence

Bridgeport

Cardiovascular Disease (Heart, Blood Vessels)

Fisher, Raymond L, MD+
Gender: Male
101 Industry Rd
Bridgeport, IL 62417

IL

Lawrence

Cardiovascular Disease (Heart, Blood Vessels)

Fisher, Raymond L, MD+
Phone:(618) 945-3001
NPI:1104886779
Cultural Training Completed: Yes
Hours: [Mon, Tue, Wed, Thu, Fri] 08:00 AM - 05:00 PM
Other Language(s):English
Certification(s):Board Certified
Accessibility: Details Pending (P, EB, IB, PA)

Lawrenceville

Family Medicine (General Family Medical Care)

Burns, Valerie, DO+
Gender: Female
2200 State St
Lawrenceville, IL 62439
Phone:(618) 943-1000
NPI:1457573354
Cultural Training Completed: No
Hours: [Mon, Tue, Wed, Thu, Fri] 08:00 AM - 05:00 PM
Other Language(s):English
Certification(s):Board Certified
Accessibility: Details Pending (P, EB, IB, PA)

IL

Lawrence

Family Medicine (General Family Medical Care)

Ramsaran, Steven M, DO+
Gender: Male
2200 State St
Lawrenceville, IL 62439
Phone:(618) 943-7214
NPI:1538134416
Cultural Training Completed: No
Hours: [Mon, Tue, Wed, Thu, Fri] 08:00 AM - 05:00 PM
Other Language(s):Spanish
Accessibility: Details Pending (P, EB, IB, PA)

Slater, Karsten B, MD
Gender: Male
11362 Country Club Rd
Lawrenceville, IL 62439
Phone:(618) 707-4360
NPI:1144495961
Cultural Training Completed: Yes
Hours: [Mon, Tue, Wed, Thu, Fri] 08:00 AM - 05:00 PM
Other Language(s):English
Accessibility: Some Criteria Met (P, EB, IB, PA)

Waldherr, Alexander T, DO+
Gender: Male
11362 Country Club Rd
Lawrenceville, IL 62439
Phone:(618) 707-4360

IL

Lawrence

Family Medicine (General Family Medical Care)

Waldherr, Alexander T, DO+
NPI:1457939704
Cultural Training Completed: Yes
Hours: [Mon, Tue, Wed, Thu, Fri] 08:00 AM - 05:00 PM
Accessibility: Some Criteria Met (P, EB, IB, PA)

General Surgery

Boyd, Michael A, MD+
Gender: Male
2200 State St
Lawrenceville, IL 62439
Phone:(618) 943-7214
NPI:1407955248
Cultural Training Completed: No
Hours: [Mon, Tue, Wed, Thu, Fri] 08:00 AM - 05:00 PM
Accessibility: Details Pending (P, EB, IB, PA)

Nurse Practitioner

Ramsey, Tracy R, FNP+
Gender: Female
2111 Lexington Ave
Lawrenceville, IL 62439
Phone:(618) 943-6202
NPI:1164952073
Cultural Training Completed: Yes
Hours: [Mon, Tue, Wed, Thu, Fri] 08:00 AM -

IL

Lawrence

Nurse Practitioner

Ramsey, Tracy R, FNP+
05:00 PM, [Sat, Sun] 08:00 AM - 01:00 PM
Other Language(s):English
Accessibility: Details Pending (P, EB, IB, PA)

Ramsey, Tracy R, FNP+
Gender: Female
2200 State St
Lawrenceville, IL 62439
Phone:(618) 943-1000
NPI:1164952073
Cultural Training Completed: Yes
Hours: [Mon, Tue, Wed, Thu, Fri] 08:00 AM - 05:00 PM
Other Language(s):English
Accessibility: Details Pending (P, EB, IB, PA)

Winter, Megan M, NP+
Gender: Female
2111 Lexington Ave
Lawrenceville, IL 62439
Phone:(618) 943-6202
NPI:1952861965
Cultural Training Completed: No
Hours: [Mon, Tue, Wed, Thu, Fri] 08:00 AM - 05:00 PM, [Sat, Sun] 08:00 AM - 01:00 PM
Accessibility: Details Pending (P, EB, IB, PA)

IL

Lawrence

Nurse Practitioner

Winter, Megan M, NP+
Gender: Female
2200 State St
Lawrenceville, IL 62439
Phone:(618) 943-1000
NPI:1952861965
Cultural Training Completed: No
Hours: [Mon, Tue, Wed, Thu, Fri] 08:00 AM - 05:00 PM
Accessibility: Details Pending (P, EB, IB, PA)

Nurse Practitioner: Acute Care

Carpenter, Lori A, APRN+
Gender: Female
2200 State St
Lawrenceville, IL 62439
Phone:(618) 943-1000
NPI:1780237198
Cultural Training Completed: No
Hours: [Mon, Tue, Wed, Thu, Fri] 08:00 AM - 05:00 PM
Accessibility: Details Pending (P, EB, IB, PA)

Dillon, Amanda N, NP+
Gender: Female
2200 State St
Lawrenceville, IL 62439
Phone:(618) 943-1000
NPI:1649754474
Cultural Training Completed: No

IL

Lawrence

Nurse Practitioner: Acute Care

Dillon, Amanda N, NP+
Hours: [Mon, Tue, Wed, Thu, Fri] 08:00 AM - 05:00 PM
Other Language(s):English
Accessibility: Details Pending (P, EB, IB, PA)

Nurse Practitioner: Adult Health

Dillon, Amanda N, NP+
Gender: Female
2200 State St
Lawrenceville, IL 62439
Phone:(618) 943-1000
NPI:1649754474
Cultural Training Completed: No
Hours: [Mon, Tue, Wed, Thu, Fri] 08:00 AM - 05:00 PM
Other Language(s):English
Accessibility: Details Pending (P, EB, IB, PA)

Nurse Practitioner: Family

Carpenter, Lori A, APRN+
Gender: Female
2200 State St
Lawrenceville, IL 62439
Phone:(618) 943-1000
NPI:1780237198
Cultural Training Completed: No

IL

Lawrence

Nurse Practitioner: Family

Carpenter, Lori A, APRN+
Hours: [Mon, Tue, Wed, Thu, Fri] 08:00 AM - 05:00 PM
Certification(s):Board Certified
Accessibility: Details Pending (P, EB, IB, PA)

Cucinella, Jill M, NP+
Gender: Female
2200 State St
Lawrenceville, IL 62439
Phone:(618) 943-1000
NPI:1285087973
Cultural Training Completed: Yes
Hours: [Mon, Tue, Wed, Thu, Fri] 08:00 AM - 05:00 PM
Accessibility: Details Pending (P, EB, IB, PA)

Johnson, Brian, NP+
Gender: Male
2200 State St
Lawrenceville, IL 62439
Phone:(618) 943-1000
NPI:1124180708
Cultural Training Completed: Yes
Hours: [Mon, Tue, Wed, Thu, Fri] 08:00 AM - 05:00 PM
Other Language(s):Urdu,Vietnamese

IL

Lawrence

Nurse Practitioner: Family

Johnson, Brian, NP+
Accessibility: Details Pending (P, EB, IB, PA)

McCullough, Tanna L, NP+
Gender: Female
2111 Lexington Ave
Lawrenceville, IL 62439
Phone:(618) 943-6202
NPI:1346449188
Cultural Training Completed: No
Hours: [Mon, Tue, Wed, Thu, Fri] 08:00 AM - 05:00 PM, [Sat, Sun] 08:00 AM - 01:00 PM
Other Language(s):English
Accessibility: Details Pending (P, EB, IB, PA)

Ramsey, Tracy R, FNP+
Gender: Female
2111 Lexington Ave
Lawrenceville, IL 62439
Phone:(618) 943-6202
NPI:1164952073
Cultural Training Completed: Yes
Hours: [Mon, Tue, Wed, Thu, Fri] 08:00 AM - 05:00 PM, [Sat, Sun] 08:00 AM - 01:00 PM
Other Language(s):English
Certification(s):Board Certified

IL

Lawrence

Nurse Practitioner: Family

Ramsey, Tracy R, FNP+
Accessibility: Details Pending (P, EB, IB, PA)

Ramsey, Tracy R, FNP+
Gender: Female
2200 State St
Lawrenceville, IL 62439
Phone:(618) 943-1000
NPI:1164952073
Cultural Training Completed: Yes
Hours: [Mon, Tue, Wed, Thu, Fri] 08:00 AM - 05:00 PM
Other Language(s):English
Certification(s):Board Certified
Accessibility: Details Pending (P, EB, IB, PA)

Winter, Megan M, NP+
Gender: Female
2111 Lexington Ave
Lawrenceville, IL 62439
Phone:(618) 943-6202
NPI:1952861965
Cultural Training Completed: No
Hours: [Mon, Tue, Wed, Thu, Fri] 08:00 AM - 05:00 PM, [Sat, Sun] 08:00 AM - 01:00 PM
Accessibility: Details Pending (P, EB, IB, PA)

IL

Lawrence

Nurse Practitioner: Family

Winter, Megan M, NP+
Gender: Female
2200 State St
Lawrenceville, IL 62439
Phone:(618) 943-1000
NPI:1952861965
Cultural Training Completed: No
Hours: [Mon, Tue, Wed, Thu, Fri] 08:00 AM - 05:00 PM
Accessibility: Details Pending (P, EB, IB, PA)

Occupational Therapist

Page, Kayla E, OT+
Gender: Female
11362 Country Club Rd
Lawrenceville, IL 62439
Phone:(618) 707-4360
NPI:1619864253
Cultural Training Completed: No
Hours: [Mon, Tue, Wed, Thu, Fri] 08:00 AM - 05:00 PM
Accessibility: Some Criteria Met (P, EB, IB, PA)

Orthopaedic Surgery

Butler, David, MD+
Gender: Male
2200 State St
Lawrenceville, IL 62439
Phone:(618) 943-1000
NPI:1093765844
Cultural Training Completed: No

IL

Lawrence

Orthopaedic Surgery

Butler, David, MD+
Hours: [Mon, Tue, Wed, Thu, Fri] 08:00 AM - 05:00 PM
Certification(s):Board Certified
Accessibility: Details Pending (P, EB, IB, PA)

Do, Twee T, MD+
Gender: Female
2200 State St
Lawrenceville, IL 62439
Phone:(618) 943-1000
NPI:1952334179
Cultural Training Completed: No
Hours: [Mon, Tue, Wed, Thu, Fri] 08:00 AM - 05:00 PM
Certification(s):Board Certified
Accessibility: Details Pending (P, EB, IB, PA)

Fullop, Julko E, MD+
Gender: Male
11362 Country Club Rd
Lawrenceville, IL 62439
Phone:(618) 707-4360
NPI:1225023146
Cultural Training Completed: No
Hours: [Mon, Tue, Wed, Thu, Fri] 08:00 AM - 05:00 PM
Other Language(s):English
Certification(s):Board Certified

IL

Lawrence

Orthopaedic Surgery

Fullop, Julko E, MD+
Accessibility: Some Criteria Met (P, EB, IB, PA)

Orthopaedic Surgery: Adult Reconstructive

Butler, David, MD+
Gender: Male
2200 State St
Lawrenceville, IL 62439
Phone:(618) 943-1000
NPI:1093765844
Cultural Training Completed: No
Hours: [Mon, Tue, Wed, Thu, Fri] 08:00 AM - 05:00 PM
Certification(s):Board Certified
Accessibility: Details Pending (P, EB, IB, PA)

Physical Therapist

Campbell, Margaret A, LPT+
Gender: Female
11362 Country Club Rd
Lawrenceville, IL 62439
Phone:(618) 707-4360
NPI:1336960657
Cultural Training Completed: No
Hours: [Mon, Tue, Wed, Thu, Fri] 08:00 AM - 05:00 PM
Accessibility: Some Criteria Met (P, EB, IB, PA)

IL

Lawrence

Physician Assistant

Corwin, Julia F, PA
Gender: Female
11362 Country Club Rd
Lawrenceville, IL 62439
Phone:(618) 707-4360
NPI:1932155041
Cultural Training Completed: Yes
Hours: [Mon, Tue, Wed, Thu, Fri] 08:00 AM - 05:00 PM
Other Language(s):English
Accessibility: Some Criteria Met (P, EB, IB, PA)

Eaglin, Zachary M, PA+
Gender: Male
11362 Country Club Rd
Lawrenceville, IL 62439
Phone:(618) 707-4360
NPI:1477441160
Cultural Training Completed: No
Hours: [Mon, Tue, Wed, Thu, Fri] 08:00 AM - 05:00 PM
Accessibility: Some Criteria Met (P, EB, IB, PA)

Newman, Kara R, PA+
Gender: Female
11362 Country Club Rd
Lawrenceville, IL 62439
Phone:(618) 707-4360
NPI:1417649922
Cultural Training Completed: Yes

IL

Lawrence

Physician Assistant

Newman, Kara R, PA+
Hours: [Mon, Tue, Wed, Thu, Fri] 08:00 AM - 05:00 PM
Accessibility: Some Criteria Met (P, EB, IB, PA)

Podiatrist (Feet, Ankles)

Bisby, Donald C, DPM+
Gender: Male
11362 Country Club Rd
Lawrenceville, IL 62439
Phone:(618) 707-4360
NPI:1184144727
Cultural Training Completed: Yes
Hours: [Mon, Tue, Wed, Thu, Fri] 08:00 AM - 05:00 PM
Other Language(s):English
Accessibility: Some Criteria Met (P, EB, IB, PA)

Smith, Ashley Ann, DPM+
Gender: Female
2402 W Haven Rd
Lawrenceville, IL 62439
Phone:(618) 943-7244
NPI:1316507890
Cultural Training Completed: No
Hours: [Mon, Tue, Wed, Thu, Fri] 08:00 AM - 05:00 PM
Certification(s):Board Certified

IL

Lawrence

Podiatrist (Feet, Ankles)

Smith, Ashley Ann, DPM+
Accessibility: Details Pending (P, EB, IB, PA)

Smith, Ashley Ann, DPM+
Gender: Female
2200 State St
Lawrenceville, IL 62439
Phone:(618) 943-1000
NPI:1316507890
Cultural Training Completed: No
Hours: [Mon, Tue, Wed, Thu, Fri] 08:00 AM - 05:00 PM
Certification(s):Board Certified
Accessibility: Details Pending (P, EB, IB, PA)

Public Health or Welfare

Lawrence County Health Department
11362 Country Club Rd
Lawrenceville, IL 62439
Phone:(618) 943-3302
NPI:1528298015
Website: https://care.advocatehealth.com
Cultural Training Completed: No
Hours: [Mon, Tue, Wed, Thu, Fri] 08:00 AM - 05:00 PM
Accessibility: Some Criteria Met (P, EB, IB, PA)

IL

Lawrence

Public Health or Welfare

Lawrence County Health Department
Behavior Health
11362 Country Club Rd
Lawrenceville, IL 62439
Phone:(618) 943-3302
NPI:1982824041
Cultural Training Completed: No
Hours: [Mon, Tue, Wed, Thu, Fri] 08:00 AM - 05:00 PM
Accessibility: Some Criteria Met (P, EB, IB, PA)

Rheumatology

Vasconcellos, Andrew F, MD+
Gender: Male
2200 State St
Lawrenceville, IL 62439
Phone:(618) 943-1000
NPI:1649518317
Cultural Training Completed: No
Hours: [Mon, Tue, Wed, Thu, Fri] 08:00 AM - 05:00 PM
Certification(s):Board Certified
Accessibility: Details Pending (P, EB, IB, PA)

Zachariah, Liza M, MD+
Gender: Female
2200 State St
Lawrenceville, IL 62439
Phone:(618) 943-1000

IL

Lawrence

Rheumatology

Zachariah, Liza M, MD+
NPI:1639438179
Cultural Training Completed: No
Hours: [Mon, Tue, Wed, Thu, Fri] 08:00 AM - 05:00 PM
Accessibility: Details Pending (P, EB, IB, PA)

Madison

Alton

Allergy (Allergies) & Immunology (Immune System)

Zeffren, Barry Francis, MD+
Gender: Male
2 Memorial Dr
Ste 201
Alton, IL 62002
Phone:(618) 462-4888
NPI:1205908639
Cultural Training Completed: No
Hours: [Mon, Tue, Wed, Thu, Fri] 08:00 AM - 05:00 PM
Other Language(s):Hebrew
Certification(s):Board Certified
Accessibility: Details Pending (P, EB, IB, PA)

IL

Madison

Audiologist

Laney, Ann T, CCC-A+
Gender: Female
4 Memorial Dr
Alton, IL 62002
Phone:(618) 433-6416
NPI:1497904213
Cultural Training Completed: No
Hours: [Mon, Tue, Wed, Thu, Fri] 08:00 AM - 05:00 PM, [Sat, Sun] 12:00 AM - 12:00 PM
Certification(s):Board Certified
Accessibility: Details Pending (P, EB, IB, PA)

Cardiology (Heart, Blood Vessels)

Abo-Salem, Elsayed Salem, MD+
Gender: Male
2 Memorial Dr
Ste 122
Alton, IL 62002
Phone:(618) 462-6612
NPI:1629207477
Cultural Training Completed: Yes
Hours: [Mon, Tue, Wed, Thu, Fri] 08:00 AM - 05:00 PM
After Hours Phone Number:(618) 462-6612
Other Language(s):Arabic,English
Certification(s):Board Certified

IL

Madison

Cardiology (Heart, Blood Vessels)

Abo-Salem, Elsayed Salem, MD+
Accessibility: Some Criteria Met (P, EB, IB, PA)

Arora, Shilpkumar H, MD+
Gender: Male
2 Saint Anthonys Way
Ste 305
Alton, IL 62002
Phone:(618) 474-6277
NPI:1699194365
Cultural Training Completed: No
Hours: [Mon, Tue, Wed, Thu, Fri] 08:00 AM - 05:00 PM
Other Language(s):English,Gujarati,Hindi,Punjabi
Certification(s):Board Certified
Accessibility: Some Criteria Met (P, EB, IB, PA)

Hassan, Abdalla H, MD+
Gender: Male
2 Saint Anthonys Way
Ste 305
Alton, IL 62002
Phone:(618) 474-6277
NPI:1487060828
Cultural Training Completed: No
Hours: [Mon, Tue, Wed, Thu, Fri] 08:00 AM - 05:00 PM

IL

Madison

Cardiology (Heart, Blood Vessels)

Hassan, Abdalla H, MD+
Other Language(s):Arabic
Certification(s):Board Certified
Accessibility: Some Criteria Met (P, EB, IB, PA)

Lin, Chien-Jung, MD+
Gender: Male
2 Saint Anthonys Way
Ste 305
Alton, IL 62002
Phone:(618) 474-6277
NPI:1346654308
Cultural Training Completed: No
Hours: [Mon, Tue, Wed, Thu, Fri] 08:00 AM - 05:00 PM
Certification(s):Board Certified
Accessibility: Some Criteria Met (P, EB, IB, PA)

Salih, Mohsin F, MD+
Gender: Male
2 Memorial Dr
Ste 122
Alton, IL 62002
Phone:(618) 462-6612
NPI:1326488594
Cultural Training Completed: No
Hours: [Mon, Tue, Wed, Thu, Fri] 08:00 AM - 05:00 PM
Certification(s):Board Certified

IL

Madison

Cardiology (Heart, Blood Vessels)

Salih, Mohsin F, MD+
Accessibility: Details Pending (P, EB, IB, PA)

Cardiovascular Disease (Heart, Blood Vessels)

Abo-Salem, Elsayed Salem, MD+
Gender: Male
2 Memorial Dr
Ste 122
Alton, IL 62002
Phone:(618) 462-6612
NPI:1629207477
Cultural Training Completed: Yes
Hours: [Mon, Tue, Wed, Thu, Fri] 08:00 AM - 05:00 PM
After Hours Phone Number:(618) 462-6612
Other Language(s):Arabic,English
Certification(s):Board Certified
Accessibility: Some Criteria Met (P, EB, IB, PA)

Bitar, Saad R, MD+
Gender: Male
2 Memorial Dr
Ste 122
Alton, IL 62002
Phone:(618) 462-6612
NPI:1598758583
Cultural Training Completed: Yes

IL

Madison

Cardiovascular Disease (Heart, Blood Vessels)

Bitar, Saad R, MD+
Hours: [Mon, Tue, Wed, Thu, Fri] 08:00 AM - 04:00 PM
Other Language(s):French,Arabic,Telugu,Creole,Gujarati,English
Certification(s):Board Certified
Accessibility: Details Pending (P, EB, IB, PA)

Desai, Anjali, DO+
Gender: Female
2 Saint Anthonys Way
Ste 305
Alton, IL 62002
Phone:(618) 465-9024
NPI:1295224475
Cultural Training Completed: No
Hours: [Mon, Tue, Wed, Thu, Fri] 08:00 AM - 05:00 PM
Certification(s):Board Certified
Accessibility: Details Pending (P, EB, IB, PA)

Gondi, Rama K, MD+
Gender: Male
2 Memorial Dr
Alton, IL 62002
Phone:(618) 462-6612
NPI:1396738282
Cultural Training Completed: Yes

IL

Madison

Cardiovascular Disease (Heart, Blood Vessels)

Gondi, Rama K, MD+
Hours: [Mon, Tue, Wed, Thu, Fri] 08:00 AM - 05:00 PM
Other Language(s):Telugu
Certification(s):Board Certified
Accessibility: Details Pending (P P, P EB, P IB, P PA)

Gondi, Rama K, MD+
Gender: Male
2 Memorial Dr
Ste 122
Alton, IL 62002
Phone:(618) 462-6612
NPI:1396738282
Cultural Training Completed: Yes
Hours: [Mon, Tue, Wed, Thu, Fri] 08:00 AM - 04:00 PM
After Hours Phone Number:(618) 462-6612
Other Language(s):Telugu
Certification(s):Board Certified
Accessibility: Details Pending (P P, P EB, P IB, P PA)

Hassan, Abdalla H, MD+
Gender: Male
2 Saint Anthonys Way
Ste 305
Alton, IL 62002
Phone:(618) 474-6277
NPI:1487060828

IL

Madison

Cardiovascular Disease (Heart, Blood Vessels)

Hassan, Abdalla H, MD+
Cultural Training Completed: No
Hours: [Mon, Tue, Wed, Thu, Fri] 08:00 AM - 05:00 PM
Other Language(s):Arabic
Certification(s):Board Certified
Accessibility: Some Criteria Met (I P, I EB, I IB, I PA)

King, Thomas R, MD+
Gender: Male
2 Memorial Dr
Alton, IL 62002
Phone:(618) 462-6612
NPI:1639162530
Cultural Training Completed: Yes
Hours: [Mon, Tue, Wed, Thu, Fri] 08:00 AM - 05:00 PM
Certification(s):Board Certified
Accessibility: Details Pending (P P, P EB, P IB, P PA)

King, Thomas R, MD+
Gender: Male
2 Memorial Dr
Ste 122
Alton, IL 62002
Phone:(314) 996-7211
NPI:1639162530
Cultural Training Completed: Yes

IL

Madison

Cardiovascular Disease (Heart, Blood Vessels)

King, Thomas R, MD+
Hours: [Mon, Tue, Wed, Thu, Fri] 08:00 AM - 05:00 PM
Certification(s):Board Certified
Accessibility: Details Pending (P P, P EB, P IB, P PA)

Lin, Chien-Jung, MD+
Gender: Male
2 Saint Anthonys Way
Ste 305
Alton, IL 62002
Phone:(618) 474-6277
NPI:1346654308
Cultural Training Completed: No
Hours: [Mon, Tue, Wed, Thu, Fri] 08:00 AM - 05:00 PM
Certification(s):Board Certified
Accessibility: Some Criteria Met (I P, I EB, I IB, I PA)

Lutan, Robert G, MD+
Gender: Male
2 Memorial Dr
Ste 122
Alton, IL 62002
Phone:(618) 462-6612
NPI:1528051422
Cultural Training Completed: Yes
Hours: [Mon, Tue, Wed, Thu, Fri] 08:00 AM - 04:00 PM

IL

Madison

Cardiovascular Disease (Heart, Blood Vessels)

Lutan, Robert G, MD+
Other Language(s):French,Telugu
Certification(s):Board Certified
Accessibility: Details Pending (P P, P EB, P IB, P PA)

Mathur, Pankaj, MD+
Gender: Male
2 Saint Anthonys Way
Ste 305
Alton, IL 62002
Phone:(618) 474-6277
NPI:1578986212
Cultural Training Completed: No
Hours: [Mon, Tue, Wed, Thu, Fri] 08:00 AM - 05:00 PM
Other Language(s):English,Hindi
Certification(s):Board Certified
Accessibility: Some Criteria Met (I P, I EB, I IB, I PA)

Mehanni, Mina M, MD+
Gender: Male
2 Saint Anthonys Way
Ste 305
Alton, IL 62002
Phone:(618) 474-6277
NPI:1902186166
Cultural Training Completed: No

IL

Madison

Cardiovascular Disease (Heart, Blood Vessels)

Mehanni, Mina M, MD+
Hours: [Mon, Tue, Wed, Thu, Fri] 08:00 AM - 05:00 PM
Other Language(s):Arabic,Spanish
Certification(s):Board Certified
Accessibility: Some Criteria Met (P, EB, IB, PA)

Memon, Nada B, MD+
Gender: Female
2 Saint Anthonys Way
Ste 305
Alton, IL 62002
Phone:(618) 474-6277
NPI:1679774384
Cultural Training Completed: No
Hours: [Mon, Tue, Wed, Thu, Fri] 08:00 AM - 05:00 PM
Certification(s):Board Certified
Accessibility: Some Criteria Met (P, EB, IB, PA)

Narayanan, Suresh K, MD+
Gender: Male
2 Memorial Dr
Ste 122
Alton, IL 62002
Phone:(618) 462-6612
NPI:1720071244
Cultural Training Completed: Yes

IL

Madison

Cardiovascular Disease (Heart, Blood Vessels)

Narayanan, Suresh K, MD+
Hours: [Mon, Tue, Wed, Thu, Fri] 08:00 AM - 05:00 PM
Other Language(s):English,Indian,French,Telugu,Hindi,Indonesian
Certification(s):Board Certified
Accessibility: Some Criteria Met (P, EB, IB, PA)

Salih, Mohsin F, MD+
Gender: Male
2 Memorial Dr
Ste 122
Alton, IL 62002
Phone:(618) 462-6612
NPI:1326488594
Cultural Training Completed: No
Hours: [Mon, Tue, Wed, Thu, Fri] 08:00 AM - 05:00 PM
Certification(s):Board Certified
Accessibility: Details Pending (P, EB, IB, PA)

Case Manager/Care Coordinator

Tourville, Jennifer, MS+
Gender: Female
111 E 4th St
125
Alton, IL 62002
Phone:(618) 468-1601

IL

Madison

Case Manager/Care Coordinator

Tourville, Jennifer, MS+
NPI:1891344248
Cultural Training Completed: Yes
Hours: [Mon, Tue, Wed, Thu, Fri] 08:00 AM - 05:00 PM
Accessibility: Details Pending (P, EB, IB, PA)

Clinical Cardiac Electrophysiology

Memon, Nada B, MD+
Gender: Female
2 Saint Anthonys Way
Ste 305
Alton, IL 62002
Phone:(618) 474-6277
NPI:1679774384
Cultural Training Completed: No
Hours: [Mon, Tue, Wed, Thu, Fri] 08:00 AM - 05:00 PM
Certification(s):Board Certified
Accessibility: Some Criteria Met (P, EB, IB, PA)

Colon (Bowels) & Rectal Surgery (Operations)

Kumar, Raman, MD+
Gender: Male
2 Saint Anthonys Way
Ste 105
Alton, IL 62002
Phone:(618) 465-2761

IL

Madison

Colon (Bowels) & Rectal Surgery (Operations)

Kumar, Raman, MD+
NPI:1386866853
Cultural Training Completed: No
Hours: [Mon, Tue, Wed, Thu, Fri] 08:00 AM - 05:00 PM
Other Language(s):Spanish,Hindi,English
Certification(s):Board Certified
Accessibility: Some Criteria Met (P, EB, IB, PA)

Critical Care Medicine

Narayanan, Suresh K, MD+
Gender: Male
2 Memorial Dr
Ste 122
Alton, IL 62002
Phone:(618) 462-6612
NPI:1720071244
Cultural Training Completed: Yes
Hours: [Mon, Tue, Wed, Thu, Fri] 08:00 AM - 05:00 PM
Other Language(s):English,Indian,French,Telugu,Hindi,Indonesian
Accessibility: Some Criteria Met (P, EB, IB, PA)

IL

Madison

Endocrinology, Diabetes & Metabolism

Tae, Wonil, MD+
Gender: Male
2 Saint Anthonys Way
Ste 305
Alton, IL 62002
Phone:(618) 474-1099
NPI:1336301779
Cultural Training Completed: No
Hours: [Mon, Tue, Wed, Thu, Fri] 08:00 AM - 05:00 PM
Certification(s):Board Certified
Accessibility: Details Pending (P, EB, IB, PA)

Tae, Wonil, MD+
Gender: Male
2 Saint Anthonys Way
Ste 101
Alton, IL 62002
Phone:(618) 474-1099
NPI:1336301779
Cultural Training Completed: No
Hours: [Mon, Tue, Wed, Thu, Fri] 08:00 AM - 05:00 PM
Certification(s):Board Certified
Accessibility: Details Pending (P, EB, IB, PA)

Family Medicine (General Family Medical Care)

Gurung, Puja D, MD#
Gender: Female
4 Memorial Dr

IL

Madison

Family Medicine (General Family Medical Care)

Gurung, Puja D, MD#
Ste 230
Alton, IL 62002
Phone:(618) 465-8666
NPI:1063727832
Cultural Training Completed: No
Hours: [Mon, Tue, Wed, Thu, Fri] 08:00 AM - 05:00 PM
After Hours Phone Number:(618) 465-8666
Other Language(s):Hindi,Nepali,Hebrew,Spanish
Certification(s):Board Certified
Accessibility: Details Pending (P, EB, IB, PA)

Harmon, David Allen, MD
Gender: Male
1 Memorial Dr
Alton, IL 62002
Phone:(314) 996-4545
NPI:1033175633
Cultural Training Completed: No
Hours: [Mon, Tue, Wed, Thu, Fri] 08:00 AM - 05:00 PM
Certification(s):Board Certified
Accessibility: Details Pending (P, EB, IB, PA)

IL

Madison

Gastroenterology

Firozi, Tarik Alam, MD+
Gender: Male
2 Saint Anthonys Way
Ste 105
Alton, IL 62002
Phone:(618) 462-2222
NPI:1962481648
Cultural Training Completed: Yes
Hours: [Mon, Tue, Wed, Thu, Fri] 08:00 AM - 05:00 PM
Other Language(s):Spanish,English
Accessibility: Details Pending (P, EB, IB, PA)

Hassan, Tariq, MD+
Gender: Male
2 Saint Anthonys Way
Ste 105
Alton, IL 62002
Phone:(618) 465-2761
NPI:1710970587
Cultural Training Completed: No
Hours: [Mon, Tue, Wed, Thu, Fri] 08:00 AM - 05:00 PM
Other Language(s):Urdu
Accessibility: Some Criteria Met (I P, I EB, I IB, I PA)

Karadaghy, Ahmad A, MD+
Gender: Male
4 Memorial Dr
Ste 230
Alton, IL 62002

IL

Madison

Gastroenterology

Karadaghy, Ahmad A, MD+
Phone:(618) 433-6616
NPI:1619963063
Cultural Training Completed: No
Hours: [Mon, Tue, Wed, Thu, Fri] 08:00 AM - 05:00 PM
Other Language(s):Arabic
Certification(s):Board Certified
Accessibility: Details Pending (P, EB, IB, PA)

Karadaghy, Ahmad A, MD+
Gender: Male
4 Memorial Dr
Alton, IL 62002
Phone:(618) 463-7874
NPI:1619963063
Cultural Training Completed: No
Hours: [Mon, Tue, Wed, Thu, Fri] 08:00 AM - 05:00 PM
Other Language(s):Arabic
Certification(s):Board Certified
Accessibility: Details Pending (P, EB, IB, PA)

Klucka, Mark T, MD+
Gender: Male
4 Memorial Dr
Ste 230
Alton, IL 62002
Phone:(618) 433-6616

IL

Madison

Gastroenterology

Klucka, Mark T, MD+
NPI:1801902432
Cultural Training Completed: Yes
Hours: [Mon, Tue, Wed, Thu, Fri] 08:00 AM - 05:00 PM, [Sat, Sun] 12:00 AM - 12:00 PM
Accessibility: Details Pending (P P, P EB, P IB, P PA)

Nandy, Nina, MD+
Gender: Female
2 Saint Anthonys Way
Ste 105
Alton, IL 62002
Phone:(618) 465-2761
NPI:1992935001
Cultural Training Completed: No
Hours: [Mon, Tue, Wed, Thu, Fri] 08:00 AM - 05:00 PM
Other Language(s):English
Certification(s):Board Certified
Accessibility: Some Criteria Met (I P, I EB, I IB, I PA)

General Surgery

Aldridge, Christopher R, MD+
Gender: Male
4 Memorial Dr
Ste 230B
Alton, IL 62002
Phone:(618) 433-6750
NPI:1104026707
Cultural Training Completed: No

IL

Madison

General Surgery

Aldridge, Christopher R, MD+
Hours: [Mon, Tue, Wed, Thu, Fri] 08:00 AM - 05:00 PM
Certification(s):Board Certified
Accessibility: Details Pending (P P, P EB, P IB, P PA)

Kumar, Raman, MD+
Gender: Male
2 Saint Anthonys Way
Ste 105
Alton, IL 62002
Phone:(618) 465-2761
NPI:1386866853
Cultural Training Completed: No
Hours: [Mon, Tue, Wed, Thu, Fri] 08:00 AM - 05:00 PM
Other Language(s):Spanish,Hindi,English
Certification(s):Board Certified
Accessibility: Some Criteria Met (I P, I EB, I IB, I PA)

Musielak, Matthew C, MD+
Gender: Male
4 Memorial Dr
Ste 230
Alton, IL 62002
Phone:(618) 433-6616
NPI:1477781177
Cultural Training Completed: No

IL

Madison

General Surgery

Musielak, Matthew C, MD+
Hours: [Mon, Tue, Wed, Thu, Fri] 08:00 AM - 05:00 PM, [Sat, Sun] 12:00 AM - 12:00 PM
After Hours Phone Number:(618) 462-3191
Other Language(s):English
Certification(s):Board Certified
Accessibility: Details Pending (P P, P EB, P IB, P PA)

Hematology & Oncology

Siegel, Robert D, MD+
Gender: Male
4 Memorial Dr
Alton, IL 62002
Phone:(618) 433-7085
NPI:1518901545
Cultural Training Completed: Yes
Hours: [Mon, Tue, Wed, Thu, Fri] 08:00 AM - 05:00 PM
Accessibility: Some Criteria Met (I P, I EB, P IB, I PA)

Siegel, Robert D, MD+
Gender: Male
1 Memorial Dr
Alton, IL 62002
Phone:(314) 747-1171
NPI:1518901545
Cultural Training Completed: Yes

IL

Madison

Hematology & Oncology

Siegel, Robert D, MD+
Hours: [Mon, Tue, Wed, Thu, Fri] 08:00 AM - 05:00 PM
Accessibility: Details Pending (P P, P EB, P IB, P PA)

Siegel, Robert D, MD+
Gender: Male
4 Memorial Dr
Ste 134
Alton, IL 62002
Phone:(618) 433-7085
NPI:1518901545
Cultural Training Completed: Yes
Hours: [Mon, Tue, Wed, Thu, Fri] 08:00 AM - 05:00 PM
Accessibility: Some Criteria Met (I P, I EB, P IB, I PA)

Infectious Disease

De La Cruz, Rafael M, MD+
Gender: Male
4 Memorial Dr
Ste 230
Alton, IL 62002
Phone:(618) 433-6616
NPI:1669460655
Cultural Training Completed: No
Hours: [Mon, Tue, Wed, Thu, Fri] 08:00 AM - 05:00 PM, [Sat, Sun] 12:00 AM - 12:00 PM
After Hours Phone Number:(636) 344-2014

IL

Madison

Infectious Disease

De La Cruz, Rafael M, MD+
Other Language(s):Spanish
Certification(s):Board Certified
Accessibility: Details Pending (P, EB, IB, PA)

Siddiqui, Adnan Y, MD+
Gender: Male
1 Saint Anthonys Way
Alton, IL 62002
Phone:(618) 465-2571
NPI:1134194327
Cultural Training Completed: No
Hours: [Mon, Tue, Wed, Thu, Fri] 08:00 AM - 05:00 PM
Other Language(s):Urdu,Hindi,American Sign Language
Certification(s):Board Certified
Accessibility: Details Pending (P, EB, IB, PA)

Internal Medicine (General Medical Care)

Mahasneh, Omar Ali, MD+
Gender: Male
1 Memorial Dr
Alton, IL 62002
Phone:(618) 463-7240
NPI:1124361746
Cultural Training Completed: No

IL

Madison

Internal Medicine (General Medical Care)

Mahasneh, Omar Ali, MD+
Hours: [Mon, Tue, Wed, Thu, Fri, Sat, Sun] 08:00 AM - 05:00 PM
After Hours Phone Number:(618) 463-7777
Other Language(s):Arabic
Certification(s):Board Certified
Accessibility: Details Pending (P, EB, IB, PA)

Salih, Mohsin F, MD+
Gender: Male
2 Memorial Dr
Ste 122
Alton, IL 62002
Phone:(618) 462-6612
NPI:1326488594
Cultural Training Completed: No
Hours: [Mon, Tue, Wed, Thu, Fri] 08:00 AM - 05:00 PM
Certification(s):Board Certified
Accessibility: Details Pending (P, EB, IB, PA)

Medical Oncology

Greco, Alfred O, MD+
Gender: Male
4 Memorial Dr
Ste 134
Alton, IL 62002
Phone:(618) 607-1340
NPI:1073501607

IL

Madison

Medical Oncology

Greco, Alfred O, MD+
Cultural Training Completed: No
Hours: [Mon, Tue, Wed, Thu, Fri] 08:00 AM - 05:00 PM
Other Language(s):English
Certification(s):Board Certified
Accessibility: Details Pending (P, EB, IB, PA)

Greco, Alfred O, MD+
Gender: Male
4 Memorial Dr
Alton, IL 62002
Phone:(618) 607-1340
NPI:1073501607
Cultural Training Completed: No
Hours: [Mon, Tue, Wed, Thu, Fri] 08:00 AM - 05:00 PM
Other Language(s):English
Certification(s):Board Certified
Accessibility: Details Pending (P, EB, IB, PA)

Siegel, Robert D, MD+
Gender: Male
4 Memorial Dr
Alton, IL 62002
Phone:(618) 433-7085
NPI:1518901545
Cultural Training Completed: Yes

IL

Madison

Medical Oncology

Siegel, Robert D, MD+
Hours: [Mon, Tue, Wed, Thu, Fri] 08:00 AM - 05:00 PM
Accessibility: Some Criteria Met (P, EB, IB, PA)

Siegel, Robert D, MD+
Gender: Male
1 Memorial Dr
Alton, IL 62002
Phone:(314) 747-1171
NPI:1518901545
Cultural Training Completed: Yes
Hours: [Mon, Tue, Wed, Thu, Fri] 08:00 AM - 05:00 PM
Accessibility: Details Pending (P, EB, IB, PA)

Siegel, Robert D, MD+
Gender: Male
4 Memorial Dr
Ste 134
Alton, IL 62002
Phone:(618) 433-7085
NPI:1518901545
Cultural Training Completed: Yes
Hours: [Mon, Tue, Wed, Thu, Fri] 08:00 AM - 05:00 PM
Accessibility: Some Criteria Met (P, EB, IB, PA)

Nephrology

Bentley, Felicia R, MD+
Gender: Female
2 Memorial Dr

IL

Madison

Nephrology

Bentley, Felicia R, MD+
Ste 103
Alton, IL 62002
Phone:(618) 462-5416
NPI:1154393437
Cultural Training Completed: No
Hours: [Mon, Tue, Wed, Thu, Fri] 08:00 AM - 05:00 PM
Certification(s):Board Certified
Accessibility: Details Pending (P, EB, IB, PA)

Bentley, Felicia R, MD+
Gender: Female
2 Memorial Dr
Ste 201
Alton, IL 62002
Phone:(314) 438-0700
NPI:1154393437
Cultural Training Completed: No
Hours: [Mon, Tue, Wed, Thu, Fri] 08:00 AM - 05:00 PM
Certification(s):Board Certified
Accessibility: Details Pending (P, EB, IB, PA)

Neurology

Rai, Ajitesh, MD+
Gender: Male
4 Memorial Dr
Ste 230
Alton, IL 62002
Phone:(618) 433-6616

IL

Madison

Neurology

Rai, Ajitesh, MD+
NPI:1205883097
Cultural Training Completed: No
Hours: [Mon, Tue, Wed, Thu, Fri] 08:00 AM - 05:00 PM
Certification(s):Board Certified
Accessibility: Details Pending (P, EB, IB, PA)

Sherwood, Karna D, MD+
Gender: Male
2 Saint Anthonys Way
Ste 105
Alton, IL 62002
Phone:(618) 462-2222
NPI:1619105293
Cultural Training Completed: No
Hours: [Mon, Tue, Wed, Thu, Fri] 08:00 AM - 05:00 PM
Certification(s):Board Certified
Accessibility: Details Pending (P, EB, IB, PA)

Neuromuscular Medicine

Rai, Ajitesh, MD+
Gender: Male
4 Memorial Dr
Ste 230
Alton, IL 62002
Phone:(618) 433-6616
NPI:1205883097
Cultural Training Completed: No

IL

Madison

Neuromuscular Medicine

Rai, Ajitesh, MD+
Hours: [Mon, Tue, Wed, Thu, Fri] 08:00 AM - 05:00 PM
Certification(s):Board Certified
Accessibility: Details Pending (P, EB, IB, PA)

Nurse Practitioner

Biciocchi, Misty D, ARNP
Gender: Female
4 Memorial Dr
Ste 134
Alton, IL 62002
Phone:(618) 433-7085
NPI:1013214576
Cultural Training Completed: No
Hours: [Mon, Tue, Wed, Thu, Fri] 08:00 AM - 05:00 PM
Other Language(s):English
Certification(s):Board Certified
Accessibility: Details Pending (P, EB, IB, PA)

Gibson, Joshua L, APRN+
Gender: Male
2 Saint Anthonys Way
Ste 300
Alton, IL 62002
Phone:(618) 462-2226
NPI:1427646496
Cultural Training Completed: No

IL

Madison

Nurse Practitioner

Gibson, Joshua L, APRN+
Hours: [Mon, Tue, Wed, Thu, Fri] 08:00 AM - 05:00 PM
Accessibility: Some Criteria Met (P, EB, IB, PA)

Grant, Laura A, NP+
Gender: Female
2 Memorial Dr
Alton, IL 62002
Phone:(618) 462-6612
NPI:1194240986
Cultural Training Completed: No
Hours: [Mon, Tue, Wed, Thu, Fri] 08:00 AM - 05:00 PM
Certification(s):Board Certified
Accessibility: Details Pending (P, EB, IB, PA)

Hardt, Stephanie Marie, ACNP+
Gender: Female
4 Memorial Dr
Alton, IL 62002
Phone:(618) 463-7874
NPI:1942078068
Cultural Training Completed: No
Hours: [Mon, Tue, Wed, Thu, Fri] 08:00 AM - 05:00 PM, [Sat, Sun] 12:00 AM - 12:00 PM
Accessibility: Details Pending (P, EB, IB, PA)

IL

Madison

Nurse Practitioner

Hardt, Stephanie Marie, ACNP+
Gender: Female
4 Memorial Dr
Ste 130
Alton, IL 62002
Phone:(618) 463-7600
NPI:1942078068
Cultural Training Completed: No
Hours: [Mon, Tue, Wed, Thu, Fri] 08:00 AM - 05:00 PM
Accessibility: Details Pending (P, EB, IB, PA)

Hoemmen, Jordyn M, NP+
Gender: Female
4 Memorial Dr
Ste 125
Alton, IL 62002
Phone:(618) 433-6410
NPI:1649916875
Cultural Training Completed: No
Hours: [Mon, Tue, Wed, Thu, Fri] 08:00 AM - 05:00 PM
Accessibility: Some Criteria Met (P, EB, IB, PA)

Lane, Beth A, ARNP+
Gender: Female
4 Memorial Dr
Ste 230
Alton, IL 62002
Phone:(618) 433-6616
NPI:1508110776
Cultural Training Completed: No

IL

Madison

Nurse Practitioner

Lane, Beth A, ARNP+
Hours: [Mon, Tue, Wed, Thu, Fri] 08:00 AM - 05:00 PM, [Sat, Sun] 12:00 AM - 12:00 PM
Accessibility: Details Pending (P, EB, IB, PA)

Walter, Meredith A, APRN+
Gender: Female
2 Saint Anthonys Way
Ste 305
Alton, IL 62002
Phone:(618) 474-6277
NPI:1922046101
Cultural Training Completed: No
Hours: [Mon, Tue, Wed, Thu, Fri] 08:00 AM - 05:00 PM
Other Language(s):Arabic
Accessibility: Some Criteria Met (P, EB, IB, PA)

Witges, Zachary J., APNP+
Gender: Male
4 Memorial Dr
Ste 230
Alton, IL 62002
Phone:(618) 433-6616
NPI:1801639596
Cultural Training Completed: No
Hours: [Mon, Tue, Wed, Thu, Fri] 08:00 AM - 05:00 PM, [Sat, Sun] 12:00 AM - 12:00 PM

IL

Madison

Nurse Practitioner

Witges, Zachary J., APNP+
Accessibility: Details Pending (P, EB, IB, PA)

Nurse Practitioner: Family

Bilderback, Cody E, FNP+
Gender: Female
4 Memorial Dr
Ste 230
Alton, IL 62002
Phone:(618) 433-6616
NPI:1467890657
Cultural Training Completed: No
Hours: [Mon, Tue, Wed, Thu, Fri] 08:00 AM - 05:00 PM, [Sat, Sun] 12:00 AM - 12:00 PM
Accessibility: Details Pending (P, EB, IB, PA)

Cottrell, Emily Marie, CNP+
Gender: Female
4 Memorial Dr
Ste 230
Alton, IL 62002
Phone:(618) 433-6616
NPI:1295262459
Cultural Training Completed: No
Hours: [Mon, Tue, Wed, Thu, Fri] 08:00 AM - 05:00 PM, [Sat, Sun] 12:00 AM - 12:00 PM
Accessibility: Details Pending (P, EB, IB, PA)

IL

Madison

Nurse Practitioner: Family

Cottrell, Emily Marie, CNP+
Gender: Female
4 Memorial Dr
Ste 230B
Alton, IL 62002
Phone:(618) 433-6750
NPI:1295262459
Cultural Training Completed: No
Hours: [Mon, Tue, Wed, Thu, Fri] 08:00 AM - 05:00 PM
Accessibility: Details Pending (P, EB, IB, PA)

Cottrell, Emily Marie, CNP+
Gender: Female
4 Memorial Dr
Alton, IL 62002
Phone:(618) 463-7874
NPI:1295262459
Cultural Training Completed: No
Hours: [Mon, Tue, Wed, Thu, Fri] 08:00 AM - 05:00 PM, [Sat, Sun] 12:00 AM - 12:00 PM
Accessibility: Details Pending (P, EB, IB, PA)

Datillo, Chloe Suzanne, FNP+
Gender: Female
2 Memorial Dr
Ste 122
Alton, IL 62002
Phone:(618) 462-6612
NPI:1366096703

IL

Madison

Nurse Practitioner: Family

Datillo, Chloe Suzanne, FNP+
Cultural Training Completed: No
Hours: [Mon, Tue, Wed, Thu, Fri] 08:00 AM - 05:00 PM
Accessibility: Details Pending (P, EB, IB, PA)

Eyers, Kaycee, FNP+
Gender: Female
4 Memorial Dr
Ste 230B
Alton, IL 62002
Phone:(618) 463-7833
NPI:1750818522
Cultural Training Completed: No
Hours: [Mon, Tue, Wed, Thu, Fri] 08:00 AM - 05:00 PM
Accessibility: Details Pending (P, EB, IB, PA)

Eyers, Kaycee, FNP+
Gender: Female
4 Memorial Dr
Alton, IL 62002
Phone:(618) 463-7874
NPI:1750818522
Cultural Training Completed: No
Hours: [Mon, Tue, Wed, Thu, Fri] 08:00 AM - 05:00 PM
Accessibility: Details Pending (P, EB, IB, PA)

IL

Madison

Nurse Practitioner: Family

Faraone, Mindy M, FNP+
Gender: Female
4 Memorial Dr
Alton, IL 62002
Phone:(618) 463-7874
NPI:1336619782
Cultural Training Completed: No
Hours: [Mon, Tue, Wed, Thu, Fri] 08:00 AM - 05:00 PM
Accessibility: Details Pending (P, EB, IB, PA)

Graham, Darcy L, NP+
Gender: Female
4 Memorial Dr
Ste 210
Alton, IL 62002
Phone:(618) 463-5905
NPI:1184081556
Cultural Training Completed: Yes
Hours: [Mon, Tue, Wed, Thu, Fri] 08:00 AM - 05:00 PM
Certification(s):Board Certified
Accessibility: Details Pending (P, EB, IB, PA)

Jackson, Valerie L, ARNP+
Gender: Female
1 Saint Anthonys Way
Alton, IL 62002
Phone:(309) 451-3376
NPI:1932689676

IL

Madison

Nurse Practitioner: Family

Jackson, Valerie L, ARNP+
Cultural Training Completed: No
Hours: [Mon, Tue, Wed, Thu, Fri] 08:00 AM - 05:00 PM
Accessibility: Details Pending (P, EB, IB, PA)

Kamp, Timothy M, FNP+
Gender: Male
4 Memorial Dr
Alton, IL 62002
Phone:(618) 463-7874
NPI:1932633443
Cultural Training Completed: No
Hours: [Mon, Tue, Wed, Thu, Fri] 08:00 AM - 05:00 PM, [Sat, Sun] 12:00 AM - 12:00 PM
Other Language(s):English
Certification(s):Board Certified
Accessibility: Details Pending (P, EB, IB, PA)

Kamp, Timothy M, FNP+
Gender: Male
4 Memorial Dr
Ste 130
Alton, IL 62002
Phone:(618) 463-7600
NPI:1932633443
Cultural Training Completed: No

IL

Madison

Nurse Practitioner: Family

Kamp, Timothy M, FNP+
Hours: [Mon, Tue, Wed, Thu, Fri] 08:00 AM - 05:00 PM
Other Language(s):English
Certification(s):Board Certified
Accessibility: Details Pending (P, EB, IB, PA)

Knabe, Leah Marie, APN+
Gender: Female
2 Saint Anthonys Way
Ste 105
Alton, IL 62002
Phone:(618) 463-0248
NPI:1164020491
Cultural Training Completed: No
Hours: [Mon, Tue, Wed, Thu, Fri] 08:00 AM - 05:00 PM
Certification(s):Board Certified
Accessibility: Some Criteria Met (I P, I EB, I IB, I PA)

Maher, Amy M, FNP
Gender: Female
4 Memorial Dr
Ste 125
Alton, IL 62002
Phone:(618) 463-7755
NPI:1639679756
Cultural Training Completed: No

IL

Madison

Nurse Practitioner: Family

Maher, Amy M, FNP
Hours: [Mon, Tue, Wed, Thu, Fri] 08:00 AM - 05:00 PM
Accessibility: Details Pending (P P, P EB, P IB, P PA)

Ontis, Marissa Anne, FNP+
Gender: Female
1 Memorial Dr
Alton, IL 62002
Phone:(618) 463-7311
NPI:1629704929
Cultural Training Completed: No
Hours: [Mon, Tue, Wed, Thu, Fri] 08:00 AM - 05:00 PM
Accessibility: Details Pending (P P, P EB, P IB, P PA)

Schrumpf, Elizabeth A, CNP+
Gender: Female
2 Saint Anthonys Way
Ste 105
Alton, IL 62002
Phone:(618) 463-0248
NPI:1194106393
Cultural Training Completed: No
Hours: [Mon, Tue, Wed, Thu, Fri] 08:00 AM - 05:00 PM
Certification(s):Board Certified
Accessibility: Some Criteria Met (I P, I EB, I IB, I PA)

IL

Madison

Nurse Practitioner: Family

Yates, Matrecha Ann, NP+
Gender: Female
1251 College Ave
Alton, IL 62002
Phone:(618) 463-7330
NPI:1891211553
Cultural Training Completed: Yes
Hours: [Mon, Tue, Wed, Thu, Fri] 08:00 AM - 05:00 PM
Accessibility: Details Pending (P P, P EB, P IB, P PA)

Nurse Practitioner: Gerontology

Granger, Jodi E, NP+
Gender: Female
6 Memorial Dr
Bldg C
Alton, IL 62002
Phone:(618) 433-7979
NPI:1437785979
Cultural Training Completed: No
Hours: [Mon, Tue, Wed, Thu, Fri] 08:00 AM - 05:00 PM
Certification(s):Board Certified
Accessibility: Details Pending (P P, P EB, P IB, P PA)

Nurse Practitioner: Psych/Mental Health

Jameson, Sharon R, APRN*
Gender: Female

IL

Madison

Nurse Practitioner: Psych/Mental Health

Jameson, Sharon R, APRN*
4 Memorial Dr
Ste 210
Alton, IL 62002
Phone:(618) 463-5905
NPI:1053714998
Cultural Training Completed: No
Hours: [Mon, Tue, Wed, Thu, Fri] 08:00 AM - 05:00 PM
Accessibility: Details Pending (P P, P EB, P IB, P PA)

Singleton, Jennifer Lynn, APRN
Gender: Female
2615 Edwards St
Alton, IL 62002
Phone:(855) 608-3560
NPI:1326783200
Cultural Training Completed: Yes
Hours: [Mon, Tue, Wed, Thu, Fri] 08:00 AM - 05:00 PM
Accessibility: Details Pending (P P, P EB, P IB, P PA)

Obstetrics & Gynecology (Pregnancy, Women's Health)

Durham, Rachel E, MD+
Gender: Female
1 Professional Dr
Ste 230
Alton, IL 62002
Phone:(618) 463-8500

IL

Madison

Obstetrics & Gynecology (Pregnancy, Women's Health)

Durham, Rachel E, MD+
NPI:1730318890
Cultural Training Completed: No
Hours: [Mon, Tue, Wed, Thu, Fri, Sat, Sun] 08:00 AM - 05:00 PM
Other Language(s):Urdu
Certification(s):Board Certified
Accessibility: Details Pending (P P, P EB, P IB, P PA)

Hardman, Jamie L, MD+
Gender: Female
4 Memorial Dr
Ste 210
Alton, IL 62002
Phone:(618) 463-5905
NPI:1093060584
Cultural Training Completed: No
Hours: [Mon, Tue, Wed, Thu, Fri] 08:00 AM - 05:00 PM
Other Language(s):English
Accessibility: Details Pending (P P, P EB, P IB, P PA)

Sands, Dennis E, MD+
Gender: Male
2 Saint Anthonys Way
Ste 300
Alton, IL 62002
Phone:(618) 462-2226
NPI:1972585677

IL

Madison

Obstetrics & Gynecology (Pregnancy, Women's Health)

Sands, Dennis E, MD+
Cultural Training Completed: No
Hours: [Mon, Tue, Wed, Thu, Fri] 08:00 AM - 05:00 PM
Certification(s):Board Certified
Accessibility: Some Criteria Met (I P, I EB, I IB, I PA)

Sauer, Megan E, DO+
Gender: Female
1 Professional Dr
Ste 230
Alton, IL 62002
Phone:(618) 463-8500
NPI:1144753237
Cultural Training Completed: No
Hours: [Mon, Tue, Wed, Thu, Fri, Sat, Sun] 08:00 AM - 05:00 PM
Accessibility: Details Pending (P P, P EB, P IB, P PA)

Talsky, Joseph M, MD
Gender: Male
4 Memorial Dr
Ste 125
Alton, IL 62002
Phone:(618) 463-7777
NPI:1629026208
Cultural Training Completed: No
Hours: [Mon, Tue, Wed, Thu, Fri] 08:00 AM - 05:00 PM

IL

Madison

Obstetrics & Gynecology (Pregnancy, Women's Health)

Talsky, Joseph M, MD
Certification(s):Board Certified
Accessibility: Details Pending (P P, P EB, P IB, P PA)

Taylor, Christine M, MD
Gender: Female
4 Memorial Dr
Ste 125
Alton, IL 62002
Phone:(580) 916-6609
NPI:1942223409
Cultural Training Completed: No
Hours: [Mon, Tue, Wed, Thu, Fri] 08:00 AM - 05:00 PM
Other Language(s):Hindi
Certification(s):Board Certified
Accessibility: Details Pending (P P, P EB, P IB, P PA)

Turner, Geoffrey L, MD+
Gender: Male
4 Memorial Dr
Ste 210
Alton, IL 62002
Phone:(618) 463-5905
NPI:1174619225
Cultural Training Completed: Yes
Hours: [Mon, Tue, Wed, Thu, Fri] 08:00 AM - 05:00 PM

IL

Madison

Obstetrics & Gynecology (Pregnancy, Women's Health)

Turner, Geoffrey L, MD+
Other Language(s):Spanish
Certification(s):Board Certified
Accessibility: Details Pending (P P, P EB, P IB, P PA)

Occupational Therapist

Kallal, Meagan K, OT+
Gender: Female
228 Alton Sq
Alton, IL 62002
Phone:(618) 463-5171
NPI:1063950061
Cultural Training Completed: No
Hours: [Mon, Tue, Wed, Thu, Fri] 08:00 AM - 05:00 PM, Sat 12:00 AM - 11:59 PM
Accessibility: Details Pending (P P, P EB, P IB, P PA)

Orthopaedic Surgery

Stirton, John W, MD+
Gender: Male
4 Memorial Dr
Ste 130
Alton, IL 62002
Phone:(618) 463-7600
NPI:1851598429
Cultural Training Completed: No
Hours: [Mon, Tue, Wed, Thu, Fri] 08:00 AM - 05:00 PM

IL

Madison

Orthopaedic Surgery

Stirton, John W, MD+
Certification(s):Board Certified
Accessibility: Details Pending (P P, P EB, P IB, P PA)

Stirton, John W, MD+
Gender: Male
4 Memorial Dr
Alton, IL 62002
Phone:(618) 463-7600
NPI:1851598429
Cultural Training Completed: No
Hours: [Mon, Tue, Wed, Thu, Fri] 08:00 AM - 05:00 PM
After Hours Phone Number:(618) 463-7600
Certification(s):Board Certified
Accessibility: Details Pending (P P, P EB, P IB, P PA)

Swan, Erin R, MD+
Gender: Female
2 Saint Anthonys Way
Ste 305
Alton, IL 62002
Phone:(618) 465-9024
NPI:1184129116
Cultural Training Completed: No
Hours: [Mon, Tue, Wed, Thu, Fri] 08:00 AM - 05:00 PM
Accessibility: Some Criteria Met (I P, I EB, I IB, I PA)

Vest, Bruce T, DO+
Gender: Male

IL

Madison

Orthopaedic Surgery

Vest, Bruce T, DO+
4411 Alby St
Alton, IL 62002
Phone:(618) 474-8052
NPI:1710910583
Cultural Training Completed: No
Hours: [Mon, Tue, Wed, Thu, Fri] 08:00 AM - 05:00 PM
After Hours Phone Number:(618) 474-8052
Other Language(s):Spanish
Certification(s):Board Certified
Accessibility: Some Criteria Met (P, EB, IB, PA)

Otolaryngology (Ear, Nose, And Throat)

Schinkel, Mary L, DO+
Gender: Female
4 Memorial Dr
Ste 230B
Alton, IL 62002
Phone:(618) 433-6416
NPI:1386892172
Cultural Training Completed: No
Hours: [Mon, Tue, Wed, Thu, Fri] 08:00 AM - 05:00 PM
Certification(s):Board Certified
Accessibility: Details Pending (P, EB, IB, PA)

IL

Madison

Pediatrics (Babies, Children)

David-Restivo, Emilia B, MD+
Gender: Female
4 Memorial Dr
Ste 210
Alton, IL 62002
Phone:(618) 463-5905
NPI:1902909492
Cultural Training Completed: No
Hours: [Mon, Tue, Wed, Thu, Fri] 08:00 AM - 05:00 PM
Other Language(s):Tagalog
Certification(s):Board Certified
Accessibility: Details Pending (P, EB, IB, PA)

Pediatrics (Babies, Children) Adolescent Medicine

David-Restivo, Emilia B, MD+
Gender: Female
4 Memorial Dr
Ste 210
Alton, IL 62002
Phone:(618) 463-5905
NPI:1902909492
Cultural Training Completed: No
Hours: [Mon, Tue, Wed, Thu, Fri] 08:00 AM - 05:00 PM
Other Language(s):Tagalog

IL

Madison

Pediatrics (Babies, Children) Adolescent Medicine

David-Restivo, Emilia B, MD+
Accessibility: Details Pending (P, EB, IB, PA)

Physical Therapist

Cunningham, Kelsey M, PT+
Gender: Female
228 Alton Sq
Alton, IL 62002
Phone:(618) 463-5171
NPI:1548894736
Cultural Training Completed: No
Hours: [Mon, Tue, Wed, Thu, Fri] 08:00 AM - 05:00 PM, Sat 12:00 AM - 11:59 PM
Accessibility: Details Pending (P, EB, IB, PA)

Hawkins, Larry D, PT+
Gender: Male
4411 Alby St
Alton, IL 62002
Phone:(618) 474-8052
NPI:1437115045
Cultural Training Completed: No
Hours: [Mon, Tue, Wed, Thu, Fri] 08:00 AM - 05:00 PM
Accessibility: Some Criteria Met (P, EB, IB, PA)

IL

Madison

Physician Assistant

Duelm, Daniel L, PA+
Gender: Male
4 Memorial Dr
Ste 130
Alton, IL 62002
Phone:(618) 463-7600
NPI:1023099314
Cultural Training Completed: No
Hours: [Mon, Tue, Wed, Thu, Fri] 08:00 AM - 05:00 PM
Certification(s):Board Certified
Accessibility: Details Pending (P, EB, IB, PA)

Flavan, Lauren Taylor, PA+
Gender: Female
4 Memorial Dr
Ste 230
Alton, IL 62002
Phone:(618) 463-7874
NPI:1750983045
Cultural Training Completed: No
Hours: [Mon, Tue, Wed, Thu, Fri] 08:00 AM - 05:00 PM, [Sat, Sun] 12:00 AM - 12:00 PM
After Hours Phone Number:(618) 463-7874
Accessibility: Details Pending (P, EB, IB, PA)

Newgent, Casey A, PA-C+
Gender: Female
4 Memorial Dr
Alton, IL 62002

IL

Madison

Physician Assistant

Newgent, Casey A, PA-C+
Phone:(618) 463-7874
NPI:1386989549
Cultural Training Completed: No
Hours: [Mon, Tue, Wed, Thu, Fri] 08:00 AM - 05:00 PM, [Sat, Sun] 12:00 AM - 12:00 PM
Accessibility: Details Pending (P, EB, IB, PA)

Newgent, Casey A, PA-C+
Gender: Female
4 Memorial Dr
Ste 130
Alton, IL 62002
Phone:(618) 463-7600
NPI:1386989549
Cultural Training Completed: No
Hours: [Mon, Tue, Wed, Thu, Fri] 08:00 AM - 05:00 PM
Accessibility: Details Pending (P, EB, IB, PA)

Sievers, Lyndsi K, PA-C+
Gender: Female
4 Memorial Dr
Ste 130
Alton, IL 62002
Phone:(618) 463-7600
NPI:1750716726
Cultural Training Completed: No

IL

Madison

Physician Assistant

Sievers, Lyndsi K, PA-C+
Hours: [Mon, Tue, Wed, Thu, Fri] 08:00 AM - 05:00 PM
Accessibility: Details Pending (P, EB, IB, PA)

Stuart, Mary K, PA-C+
Gender: Female
4 Memorial Dr
Ste 130
Alton, IL 62002
Phone:(618) 463-7600
NPI:1417372772
Cultural Training Completed: No
Hours: [Mon, Tue, Wed, Thu, Fri] 08:00 AM - 05:00 PM
Accessibility: Details Pending (P, EB, IB, PA)

Youngblood, McKenzie R, PA-C+
Gender: Female
4 Memorial Dr
Alton, IL 62002
Phone:(618) 463-7874
NPI:1063010924
Cultural Training Completed: No
Hours: [Mon, Tue, Wed, Thu, Fri] 08:00 AM - 05:00 PM, [Sat, Sun] 12:00 AM - 12:00 PM
Accessibility: Details Pending (P, EB, IB, PA)

IL

Madison

Physician Assistant

Youngblood, McKenzie R, PA-C+
Gender: Female
4 Memorial Dr
Ste 130
Alton, IL 62002
Phone:(618) 463-7600
NPI:1063010924
Cultural Training Completed: No
Hours: [Mon, Tue, Wed, Thu, Fri] 08:00 AM - 05:00 PM
Accessibility: Details Pending (P, EB, IB, PA)

Plastic Surgery

Brown, Danielle Jere, MD+
Gender: Female
2 Memorial Dr
Ste 101
Alton, IL 62002
Phone:(314) 362-7388
NPI:1275027328
Cultural Training Completed: No
Hours: [Mon, Tue, Wed, Thu, Fri] 08:00 AM - 05:00 PM
Accessibility: Some Criteria Met (P, EB, IB, PA)

Pulmonary Disease

Ahmed, Nadeem, MD+
Gender: Male
2 Saint Anthonys Way
Ste 105
Alton, IL 62002
Phone:(618) 463-0248

IL

Madison

Pulmonary Disease

Ahmed, Nadeem, MD+
NPI:1376546804
Cultural Training Completed: Yes
Hours: [Mon, Tue, Wed, Thu, Fri] 08:00 AM - 05:00 PM
Other Language(s):English,Urdu,Hindi
Accessibility: Some Criteria Met (P, EB, IB, PA)

Baxter, Chase Andrew, DO+
Gender: Male
4 Memorial Dr
Alton, IL 62002
Phone:(618) 463-7874
NPI:1487145264
Cultural Training Completed: No
Hours: [Mon, Tue, Wed, Thu, Fri] 08:00 AM - 05:00 PM
Certification(s):Board Certified
Accessibility: Some Criteria Met (P, EB, IB, PA)

Baxter, Chase Andrew, DO+
Gender: Male
4 Memorial Dr
Ste 230
Alton, IL 62002
Phone:(618) 433-6616
NPI:1487145264
Cultural Training Completed: No

IL

Madison

Pulmonary Disease

Baxter, Chase Andrew, DO+
Hours: [Mon, Tue, Wed, Thu, Fri, Sat] 08:00 AM - 05:00 PM
Certification(s):Board Certified
Accessibility: Details Pending (P, EB, IB, PA)

Eckerle, Paul M, MD+
Gender: Male
4 Memorial Dr
Ste 230
Alton, IL 62002
Phone:(618) 433-6750
NPI:1215317409
Cultural Training Completed: No
Hours: [Mon, Tue, Wed, Thu, Fri] 08:00 AM - 05:00 PM
Other Language(s):Hindi
Certification(s):Board Certified
Accessibility: Details Pending (P, EB, IB, PA)

Eckerle, Paul M, MD+
Gender: Male
4 Memorial Dr
Alton, IL 62002
Phone:(618) 463-7874
NPI:1215317409
Cultural Training Completed: No
Hours: [Mon, Tue, Wed, Thu, Fri] 08:00 AM - 05:00 PM, [Sat, Sun] 12:00 AM - 12:00 PM

IL

Madison

Pulmonary Disease

Eckerle, Paul M, MD+
Other Language(s):Hindi
Certification(s):Board Certified
Accessibility: Details Pending (P, EB, IB, PA)

Radiology: Radiation Oncology

Bhatt, Amit Kirit, MD+
Gender: Male
6 Memorial Dr
Alton, IL 62002
Phone:(618) 433-7979
NPI:1144410317
Cultural Training Completed: No
Hours: [Mon, Tue, Wed, Thu, Fri] 09:00 AM - 05:00 PM
Certification(s):Board Certified
Accessibility: Details Pending (P, EB, IB, PA)

Bhatt, Amit Kirit, MD+
Gender: Male
6 Memorial Dr
Bldg C
Alton, IL 62002
Phone:(618) 433-7979
NPI:1144410317
Cultural Training Completed: No
Hours: [Mon, Tue, Wed, Thu, Fri] 08:00 AM - 05:00 PM
Certification(s):Board Certified

IL

Madison

Radiology: Radiation Oncology

Bhatt, Amit Kirit, MD+
Accessibility: Details Pending (P, EB, IB, PA)

Butler, David F., MD+
Gender: Male
2200 Central Ave
Alton, IL 62002
Phone:(618) 433-7600
NPI:1598789489
Cultural Training Completed: No
Hours: [Mon, Tue, Wed, Thu, Fri] 08:00 AM - 05:00 PM
Other Language(s):Spanish
Accessibility: Some Criteria Met (P, EB, IB, PA)

Piephoff, James V, MD+
Gender: Male
2200 Central Ave
Alton, IL 62002
Phone:(618) 433-7600
NPI:1225144827
Cultural Training Completed: No
Hours: [Mon, Tue, Wed, Thu, Fri] 08:00 AM - 05:00 PM
Certification(s):Board Certified
Accessibility: Some Criteria Met (P, EB, IB, PA)

Piephoff, James V, MD
Gender: Male
1 Saint Anthonys Way

IL

Madison

Radiology: Radiation Oncology

Piephoff, James V, MD
Alton, IL 62002
Phone:(618) 465-2571
NPI:1225144827
Cultural Training Completed: No
Hours: [Mon, Tue, Wed, Thu, Fri] 08:00 AM - 05:00 PM
Certification(s):Board Certified
Accessibility: Some Criteria Met (P, EB, IB, PA)

Vlacich, Gregory R, MD+
Gender: Male
6 Memorial Dr
Alton, IL 62002
Phone:(618) 433-7979
NPI:1073839148
Cultural Training Completed: No
Hours: [Mon, Tue, Wed, Thu, Fri] 08:00 AM - 05:00 PM
Other Language(s):English
Certification(s):Board Certified
Accessibility: Details Pending (P, EB, IB, PA)

Urology (Urinary Tract)

Aliperti, Louis Alexander, MD+
Gender: Male
2 Saint Anthonys Way
Ste 300
Alton, IL 62002

IL

Madison

Urology (Urinary Tract)

Aliperti, Louis Alexander, MD+
Phone:(618) 462-2226
NPI:1861810350
Cultural Training Completed: No
Hours: [Mon, Tue, Wed, Thu, Fri] 08:00 AM - 05:00 PM
Certification(s):Board Certified
Accessibility: Some Criteria Met (P, EB, IB, PA)

Bryan, David E, MD+
Gender: Male
2 Saint Anthonys Way
Ste 300
Alton, IL 62002
Phone:(618) 462-2226
NPI:1578671418
Cultural Training Completed: No
Hours: [Mon, Tue, Wed, Thu, Fri] 08:00 AM - 05:00 PM
After Hours Phone Number:(618) 462-2226
Other Language(s):None
Certification(s):Board Certified
Accessibility: Some Criteria Met (P, EB, IB, PA)

Critchlow, William Austin, MD+
Gender: Male
2 Saint Anthonys Way
Ste 300
Alton, IL 62002

IL

Madison

Urology (Urinary Tract)

Critchlow, William Austin, MD+
Phone:(618) 462-2226
NPI:1700296621
Cultural Training Completed: No
Hours: [Mon, Tue, Wed, Thu, Fri] 08:00 AM - 05:00 PM
Certification(s):Board Certified
Accessibility: Some Criteria Met (P, EB, IB, PA)

Desai, Alana Christina, MD+
Gender: Female
2 Saint Anthonys Way
Ste 300
Alton, IL 62002
Phone:(618) 462-2226
NPI:1578643375
Cultural Training Completed: No
Hours: [Mon, Tue, Wed, Thu, Fri] 08:00 AM - 05:00 PM
Other Language(s):English
Certification(s):Board Certified
Accessibility: Some Criteria Met (P, EB, IB, PA)

Emmerling, Michael John, MD+
Gender: Male
2 Saint Anthonys Way
Ste 300
Alton, IL 62002
Phone:(618) 462-2226

IL

Madison

Urology (Urinary Tract)

Emmerling, Michael John, MD+
NPI:1841810454
Cultural Training Completed: No
Hours: [Mon, Tue, Wed, Thu, Fri] 08:00 AM - 05:00 PM
Accessibility: Some Criteria Met (P, EB, IB, PA)

Lev, Ronan Y, MD+
Gender: Male
2 Saint Anthonys Way
Ste 300
Alton, IL 62002
Phone:(618) 462-2226
NPI:1871602573
Cultural Training Completed: No
Hours: [Mon, Tue, Wed, Thu, Fri] 08:00 AM - 05:00 PM
After Hours Phone Number:(618) 462-2226
Accessibility: Some Criteria Met (P, EB, IB, PA)

Razzaq, Asim, MD+
Gender: Male
2 Saint Anthonys Way
Ste 300
Alton, IL 62002
Phone:(618) 462-2226
NPI:1164531877
Cultural Training Completed: No
Hours: [Mon, Tue, Wed, Thu, Fri] 08:00 AM - 05:00 PM

IL

Madison

Urology (Urinary Tract)

Razzaq, Asim, MD+
After Hours Phone Number:(618) 462-2226
Other Language(s):None,Urdu
Accessibility: Some Criteria Met (P, EB, IB, PA)

Rybak, James Patrick, MD+
Gender: Male
2 Saint Anthonys Way
Ste 300
Alton, IL 62002
Phone:(618) 462-2226
NPI:1801042700
Cultural Training Completed: No
Hours: [Mon, Tue, Wed, Thu, Fri] 08:00 AM - 05:00 PM
Certification(s):Board Certified
Accessibility: Some Criteria Met (P, EB, IB, PA)

Schneider, Steven A, MD+
Gender: Male
2 Saint Anthonys Way
Ste 300
Alton, IL 62002
Phone:(618) 462-2226
NPI:1598997439
Cultural Training Completed: No
Hours: [Mon, Tue, Wed, Thu, Fri] 08:00 AM - 05:00 PM
After Hours Phone Number:(618) 462-2226

IL

Madison

Urology (Urinary Tract)

Schneider, Steven A, MD+
Certification(s):Board Certified
Accessibility: Some Criteria Met (P, EB, IB, PA)

Strope, Seth A, MD+
Gender: Male
2 Saint Anthonys Way
Ste 300
Alton, IL 62002
Phone:(618) 462-2226
NPI:1427109248
Cultural Training Completed: No
Hours: [Mon, Tue, Wed, Thu, Fri] 08:00 AM - 05:00 PM
Certification(s):Board Certified
Accessibility: Some Criteria Met (P, EB, IB, PA)

Zaid, Uwais Bin, MD+
Gender: Male
2 Saint Anthonys Way
Ste 300
Alton, IL 62002
Phone:(618) 462-2226
NPI:1366777856
Cultural Training Completed: Yes
Hours: [Mon, Tue, Wed, Thu, Fri] 08:00 AM - 05:00 PM
Certification(s):Board Certified
Accessibility: Some Criteria Met (P, EB, IB, PA)

IL

Madison

Bethalto

Rheumatology

Mushtaq, Saulat, MBBS+
Gender: Female
159 E McArthur Dr
Bethalto, IL 62010
Phone:(618) 806-6676
NPI:1518080605
Cultural Training Completed: Yes
Hours: [Mon, Tue, Wed, Thu, Fri] 08:00 AM - 05:00 PM
Other Language(s):Hindi,Urdu
Certification(s):Board Certified
Accessibility: Details Pending (P, EB, IB, PA)

Collinsville

Nurse Practitioner: Family

Pendegraft, Amber, ARNP+
Gender: Female
614 Summit Ave
Collinsville, IL 62234
Phone:(618) 344-8476
NPI:1710549613
Cultural Training Completed: No
Hours: [Mon, Tue, Wed, Thu, Fri] 08:00 AM - 05:00 PM
Certification(s):Board Certified
Accessibility: Details Pending (P, EB, IB, PA)

IL

Madison

Occupational Therapist

Stroud, Jacqueline, OT+
Gender: Female
614 Summit Ave
Collinsville, IL 62234
Phone:(618) 344-8476
NPI:1134442601
Cultural Training Completed: No
Hours: [Mon, Tue, Wed, Thu, Fri] 08:00 AM - 05:00 PM
After Hours Phone Number:(618) 344-8476
Accessibility: Details Pending (P, EB, IB, PA)

Pediatrics (Babies, Children)

OGrady, Sarah Grace, MD+
Gender: Female
101 United Dr
Ste 110
Collinsville, IL 62234
Phone:(618) 855-9041
NPI:1740415587
Cultural Training Completed: No
Hours: [Mon, Tue, Wed, Thu, Fri] 08:00 AM - 05:00 PM
Certification(s):Board Certified
Accessibility: Details Pending (P, EB, IB, PA)

Stahl, Kristin V, MD+
Gender: Female
101 United Dr
Ste 110

IL

Madison

Pediatrics (Babies, Children)

Stahl, Kristin V, MD+
Collinsville, IL 62234
Phone:(618) 855-9041
NPI:1942369145
Cultural Training Completed: No
Hours: [Mon, Tue, Wed, Thu, Fri] 08:00 AM - 05:00 PM
Accessibility: Details Pending (P, EB, IB, PA)

Pediatrics (Babies, Children) Adolescent Medicine

OGrady, Sarah Grace, MD+
Gender: Female
101 United Dr
Ste 110
Collinsville, IL 62234
Phone:(618) 855-9041
NPI:1740415587
Cultural Training Completed: No
Hours: [Mon, Tue, Wed, Thu, Fri] 08:00 AM - 05:00 PM
Accessibility: Details Pending (P, EB, IB, PA)

Stahl, Kristin V, MD+
Gender: Female
101 United Dr
Ste 110
Collinsville, IL 62234
Phone:(618) 855-9041
NPI:1942369145
Cultural Training Completed: No

IL

Madison

Pediatrics (Babies, Children) Adolescent Medicine

Stahl, Kristin V, MD+
Hours: [Mon, Tue, Wed, Thu, Fri] 08:00 AM - 05:00 PM
Accessibility: Details Pending (P P, P EB, P IB, P PA)

Physical Therapist

Johnson, Jacqueline, PT+
Gender: Female
121 S Bluff Rd
Collinsville, IL 62234
Phone:(618) 484-9800
NPI:1679727671
Cultural Training Completed: No
Hours: [Mon, Tue, Wed, Thu, Fri] 08:00 AM - 05:00 PM
After Hours Phone Number:(618) 484-9800
Accessibility: Details Pending (P P, P EB, P IB, P PA)

Physician Assistant

Swinigan, Shawna R, PA-C+
Gender: Female
1095 Belt Line Rd
Ste 500
Collinsville, IL 62234
Phone:(618) 343-6005
NPI:1932391687
Cultural Training Completed: No

IL

Madison

Physician Assistant

Swinigan, Shawna R, PA-C+
Hours: [Mon, Tue, Wed, Thu, Fri] 08:00 AM - 05:00 PM
After Hours Phone Number:(618) 343-6005
Accessibility: Details Pending (P P, P EB, P IB, P PA)

East Alton

Cardiovascular Disease (Heart, Blood Vessels)

Tiwari, Sumit, MD+
Gender: Male
2 Terminal Dr
Ste 4B
East Alton, IL 62024
Phone:(618) 216-8127
NPI:1215048574
Cultural Training Completed: No
Hours: [Mon, Tue, Wed, Thu, Fri] 08:00 AM - 05:00 PM
Other Language(s):Hindi
Certification(s):Board Certified
Accessibility: Some Criteria Met (I P, I EB, I IB, I PA)

Nurse Practitioner: Psych/Mental Health

Bennett, Nicole Andrea, PMHNP
Gender: Female
2 Terminal Dr
Ste 8
East Alton, IL 62024

IL

Madison

Nurse Practitioner: Psych/Mental Health

Bennett, Nicole Andrea, PMHNP
Phone:(618) 216-8127
NPI:1679163372
Cultural Training Completed: No
Hours: [Mon, Tue, Wed, Thu, Fri] 08:00 AM - 05:00 PM
Accessibility: Details Pending (P P, P EB, P IB, P PA)

Bennett, Nicole Andrea, PMHNP+
Gender: Female
2 Terminal Dr
Ste 4B
East Alton, IL 62024
Phone:(618) 216-8127
NPI:1679163372
Cultural Training Completed: No
Hours: [Mon, Tue, Wed, Thu, Fri] 08:00 AM - 05:00 PM
Accessibility: Some Criteria Met (I P, I EB, I IB, I PA)

Pediatrics (Babies, Children)

Suhre, Christopher Dean, MD+
Gender: Male
2 Terminal Dr
Ste 4B
East Alton, IL 62024
Phone:(618) 259-1419
NPI:1255350252
Cultural Training Completed: Yes

IL

Madison

Pediatrics (Babies, Children)

Suhre, Christopher Dean, MD+
Hours: [Mon, Tue, Wed, Thu, Fri] 08:00 AM - 05:00 PM
Other Language(s):English
Certification(s):Board Certified
Accessibility: Details Pending (P P, P EB, P IB, P PA)

Suhre, Christopher Dean, MD+
Gender: Male
2 Terminal Dr
Ste 8
East Alton, IL 62024
Phone:(618) 259-1419
NPI:1255350252
Cultural Training Completed: Yes
Hours: [Mon, Tue, Wed, Thu, Fri] 08:00 AM - 05:00 PM
Other Language(s):English
Certification(s):Board Certified
Accessibility: Details Pending (P P, P EB, P IB, P PA)

Vallala, Anupama, MD+
Gender: Female
2 Terminal Dr
Ste 8
East Alton, IL 62024
Phone:(618) 259-1419
NPI:1427099159

IL

Madison

Pediatrics (Babies, Children)

Vallala, Anupama, MD+
Cultural Training Completed: No
Hours: [Mon, Tue, Wed, Thu, Fri] 08:00 AM - 05:00 PM
Other Language(s):English
Certification(s):Board Certified
Accessibility: Details Pending (P, EB, IB, PA)

Vallala, Anupama, MD+
Gender: Female
2 Terminal Dr
Ste 4B
East Alton, IL 62024
Phone:(618) 216-8127
NPI:1427099159
Cultural Training Completed: No
Hours: [Mon, Tue, Wed, Thu, Fri] 08:00 AM - 05:00 PM
Other Language(s):English
Certification(s):Board Certified
Accessibility: Some Criteria Met (P, EB, IB, PA)

Pediatrics (Babies, Children) Adolescent Medicine

Suhre, Christopher Dean, MD+
Gender: Male

IL

Madison

Pediatrics (Babies, Children) Adolescent Medicine

Suhre, Christopher Dean, MD+
2 Terminal Dr
Ste 4B
East Alton, IL 62024
Phone:(618) 259-1419
NPI:1255350252
Cultural Training Completed: Yes
Hours: [Mon, Tue, Wed, Thu, Fri] 08:00 AM - 05:00 PM
Other Language(s):English
Accessibility: Details Pending (P, EB, IB, PA)

Suhre, Christopher Dean, MD+
Gender: Male
2 Terminal Dr
Ste 8
East Alton, IL 62024
Phone:(618) 259-1419
NPI:1255350252
Cultural Training Completed: Yes
Hours: [Mon, Tue, Wed, Thu, Fri] 08:00 AM - 05:00 PM
Other Language(s):English
Accessibility: Details Pending (P, EB, IB, PA)

Vallala, Anupama, MD+
Gender: Female
2 Terminal Dr

IL

Madison

Pediatrics (Babies, Children) Adolescent Medicine

Vallala, Anupama, MD+
Ste 8
East Alton, IL 62024
Phone:(618) 259-1419
NPI:1427099159
Cultural Training Completed: No
Hours: [Mon, Tue, Wed, Thu, Fri] 08:00 AM - 05:00 PM
Other Language(s):English
Accessibility: Details Pending (P, EB, IB, PA)

Vallala, Anupama, MD+
Gender: Female
2 Terminal Dr
Ste 4B
East Alton, IL 62024
Phone:(618) 216-8127
NPI:1427099159
Cultural Training Completed: No
Hours: [Mon, Tue, Wed, Thu, Fri] 08:00 AM - 05:00 PM
Other Language(s):English
Accessibility: Some Criteria Met (P, EB, IB, PA)

IL

Madison

Edwardsville

Endocrinology, Diabetes & Metabolism

Reddy Reddy, Supraja Reddy Reddy, MD+
Gender: Female
2122 Troy Rd
Ste 130
Edwardsville, IL 62025
Phone:(618) 800-4500
NPI:1134432479
Cultural Training Completed: No
Hours: [Mon, Tue, Wed, Thu, Fri] 08:00 AM - 05:00 PM
Certification(s):Board Certified
Accessibility: Details Pending (P, EB, IB, PA)

Family Medicine (General Family Medical Care)

Messmer, Michael R, DO
Gender: Male
2122 Troy Rd
Ste 130
Edwardsville, IL 62025
Phone:(618) 463-7600
NPI:1538300561
Cultural Training Completed: No
Hours: [Mon, Tue, Wed, Thu, Fri] 08:00 AM - 05:00 PM
Certification(s):Board Certified

IL

Madison

Family Medicine (General Family Medical Care)

Messmer, Michael R, DO
Accessibility: Details Pending (P, EB, IB, PA)

Gastroenterology

Huang, Mei, MD+
Gender: Female
2122 Troy Rd
Ste 130
Edwardsville, IL 62025
Phone:(618) 433-6410
NPI:1417972597
Cultural Training Completed: No
Hours: [Mon, Tue, Wed, Thu, Fri] 08:00 AM - 05:00 PM, [Sat, Sun] 12:00 AM - 12:00 PM
Certification(s):Board Certified
Accessibility: Details Pending (P, EB, IB, PA)

Lotsoff, David S, MD+
Gender: Male
2122 Troy Rd
Ste 130
Edwardsville, IL 62025
Phone:(618) 433-6410
NPI:1205807328
Cultural Training Completed: No
Hours: [Mon, Tue, Wed, Thu, Fri] 08:00 AM - 05:00 PM, [Sat, Sun] 12:00 AM - 12:00 PM
Other Language(s):Spanish

IL

Madison

Gastroenterology

Lotsoff, David S, MD+
Certification(s):Board Certified
Accessibility: Details Pending (P, EB, IB, PA)

Internal Medicine (General Medical Care)

Huang, Mei, MD+
Gender: Female
2122 Troy Rd
Ste 130
Edwardsville, IL 62025
Phone:(618) 433-6410
NPI:1417972597
Cultural Training Completed: No
Hours: [Mon, Tue, Wed, Thu, Fri] 08:00 AM - 05:00 PM, [Sat, Sun] 12:00 AM - 12:00 PM
Certification(s):Board Certified
Accessibility: Details Pending (P, EB, IB, PA)

Medical Oncology

Visconti, John Louis, DO+
Gender: Male
2122 Troy Rd
Edwardsville, IL 62025
Phone:(618) 808-4600
NPI:1033167846
Cultural Training Completed: No
Hours: [Mon, Tue, Wed, Thu, Fri] 08:00 AM - 05:00 PM

IL

Madison

Medical Oncology

Visconti, John Louis, DO+
Other Language(s):English
Certification(s):Board Certified
Accessibility: Details Pending (P, EB, IB, PA)

Visconti, John Louis, DO+
Gender: Male
2122 Troy Rd
Ste 140
Edwardsville, IL 62025
Phone:(314) 273-0500
NPI:1033167846
Cultural Training Completed: No
Hours: [Mon, Tue, Wed, Thu, Fri] 08:00 AM - 05:00 PM
Other Language(s):English
Certification(s):Board Certified
Accessibility: Details Pending (P, EB, IB, PA)

Nurse Practitioner

Crabtree, Landry Marie, NP+
Gender: Female
2122 Troy Rd
Ste 130
Edwardsville, IL 62025
Phone:(618) 433-6410
NPI:1164224606
Cultural Training Completed: No

IL

Madison

Nurse Practitioner

Crabtree, Landry Marie, NP+
Hours: [Mon, Tue, Wed, Thu, Fri] 08:00 AM - 05:00 PM, [Sat, Sun] 12:00 AM - 12:00 PM
Accessibility: Some Criteria Met (P, EB, IB, PA)

Nurse Practitioner: Adult Health

Hyde, Andrea M, ARNP+
Gender: Female
401 Saint Marys Dr
Edwardsville, IL 62025
Phone:(618) 692-1330
NPI:1750815023
Cultural Training Completed: No
Hours: [Mon, Tue, Wed, Thu, Fri] 08:00 AM - 05:00 PM
Accessibility: Details Pending (P, EB, IB, PA)

Nurse Practitioner: Family

Mendoza, Jaime R, APRN+
Gender: Female
322 S Buchanan St
Edwardsville, IL 62025
Phone:(618) 967-0518
NPI:1689915811
Cultural Training Completed: No
Hours: [Mon, Tue, Wed, Thu, Fri] 09:00 AM - 05:00 PM

IL

Madison

Nurse Practitioner: Family

Mendoza, Jaime R, APRN+
Certification(s):Board Certified
Accessibility: Details Pending (P, EB, IB, PA)

Schleeper, Denise R, FNP*
Gender: Female
2122 Troy Rd
Ste 130
Edwardsville, IL 62025
Phone:(618) 800-4500
NPI:1144642539
Cultural Training Completed: No
Hours: [Mon, Tue, Wed, Thu, Fri] 08:00 AM - 05:00 PM
Accessibility: Details Pending (P, EB, IB, PA)

Nurse Practitioner: Gerontology

Hyde, Andrea M, ARNP+
Gender: Female
401 Saint Marys Dr
Edwardsville, IL 62025
Phone:(618) 692-1330
NPI:1750815023
Cultural Training Completed: No
Hours: [Mon, Tue, Wed, Thu, Fri] 08:00 AM - 05:00 PM
Accessibility: Details Pending (P, EB, IB, PA)

IL

Madison

Nurse Practitioner: Psych/Mental Health

Mendoza, Jaime R, APRN+
Gender: Female
322 S Buchanan St
Edwardsville, IL 62025
Phone:(618) 967-0518
NPI:1689915811
Cultural Training Completed: No
Hours: [Mon, Tue, Wed, Thu, Fri] 09:00 AM - 05:00 PM
Accessibility: Details Pending (P, EB, IB, PA)

Weber, Amanda R, NP+
Gender: Female
322 S Buchanan St
Edwardsville, IL 62025
Phone:(618) 967-0518
NPI:1417771692
Cultural Training Completed: No
Hours: [Mon, Tue, Wed, Thu, Fri] 09:00 AM - 05:00 PM
Accessibility: Details Pending (P, EB, IB, PA)

Occupational Therapist

Carlson, Monica M, OT+
Gender: Female
2122 Troy Rd
Ste 120
Edwardsville, IL 62025
Phone:(618) 800-4600
NPI:1609126374

IL

Madison

Occupational Therapist

Carlson, Monica M, OT+
Cultural Training Completed: No
Hours: [Mon, Tue, Wed, Thu, Fri] 08:00 AM - 05:00 PM
Accessibility: Some Criteria Met (P, EB, IB, PA)

Newell, Angelle N.+
Gender: Female
2122 Troy Rd
Ste 120
Edwardsville, IL 62025
Phone:(618) 800-4620
NPI:1831947167
Cultural Training Completed: No
Hours: [Mon, Tue, Wed, Thu, Fri] 08:00 AM - 06:00 PM
Accessibility: Some Criteria Met (P, EB, IB, PA)

Schwab, Emily Kay+
Gender: Female
2122 Troy Rd
Ste 120
Edwardsville, IL 62025
Phone:(618) 800-4620
NPI:1730908963
Cultural Training Completed: No
Hours: [Mon, Tue, Wed, Thu, Fri] 08:00 AM - 06:00 PM
Accessibility: Some Criteria Met (P, EB, IB, PA)

IL

Madison

Orthopaedic Surgery

Omotola, Aaron P, MD+
Gender: Male
2122 Troy Rd
Ste 130
Edwardsville, IL 62025
Phone:(618) 463-7600
NPI:1841461134
Cultural Training Completed: No
Hours: [Mon, Tue, Wed, Thu, Fri] 08:00 AM - 05:00 PM
Other Language(s):English
Certification(s):Board Certified
Accessibility: Details Pending (P, EB, IB, PA)

Otolaryngology (Ear, Nose, And Throat)

Alkarmi, Ayham, MD+
Gender: Male
3417 Anderson Healthcare Dr
Ste 200
Edwardsville, IL 62025
Phone:(618) 288-8500
NPI:1194399139
Cultural Training Completed: No
Hours: [Mon, Tue, Wed, Thu, Fri] 08:00 AM - 05:00 PM
Other Language(s):Arabic
Accessibility: Details Pending (P, EB, IB, PA)

IL

Madison

Otolaryngology (Ear, Nose, And Throat)

Dobbs, Larry C, MD+
Gender: Male
3417 Anderson Healthcare Dr
Ste 200
Edwardsville, IL 62025
Phone:(618) 288-8500
NPI:1881628931
Cultural Training Completed: No
Hours: [Mon, Tue, Wed, Thu, Fri] 08:00 AM - 05:00 PM
Accessibility: Some Criteria Met (I P, I EB, I IB, I PA)

Franco, Joel, MD+
Gender: Male
3417 Anderson Healthcare Dr
Ste 200
Edwardsville, IL 62025
Phone:(618) 288-8500
NPI:1891108452
Cultural Training Completed: No
Hours: [Mon, Tue, Wed, Thu, Fri] 08:00 AM - 05:00 PM
Other Language(s):Spanish
Accessibility: Some Criteria Met (I P, I EB, I IB, I PA)

Physical Therapist

Chapman, Colleen M, DPT+
Gender: Female
2122 Troy Rd
Ste 120

IL

Madison

Physical Therapist

Chapman, Colleen M, DPT+
Edwardsville, IL 62025
Phone:(618) 800-4600
NPI:1144638461
Cultural Training Completed: No
Hours: [Mon, Tue, Wed, Thu, Fri] 08:00 AM - 05:00 PM
Accessibility: Some Criteria Met (I P, I EB, I IB, I PA)

Eccles, Abby Jo, PT+
Gender: Female
2122 Troy Rd
Ste 120
Edwardsville, IL 62025
Phone:(618) 800-4600
NPI:1841001526
Cultural Training Completed: No
Hours: [Mon, Tue, Wed, Thu, Fri] 08:00 AM - 05:00 PM
Accessibility: Some Criteria Met (I P, I EB, I IB, I PA)

Gartelos, Stacie E, DPT+
Gender: Female
2122 Troy Rd
Ste 120
Edwardsville, IL 62025
Phone:(618) 800-4600
NPI:1861824468
Cultural Training Completed: No
Hours: [Mon, Tue, Wed, Thu, Fri] 08:00 AM - 05:00 PM

IL

Madison

Physical Therapist

Gartelos, Stacie E, DPT+
Accessibility: Some Criteria Met (I P, I EB, I IB, I PA)

Kamp, Megan K, DPT+
Gender: Female
2122 Troy Rd
Ste 120
Edwardsville, IL 62025
Phone:(618) 800-4620
NPI:1124412663
Cultural Training Completed: No
Hours: [Mon, Tue, Wed, Thu, Fri] 08:00 AM - 05:00 PM
Accessibility: Some Criteria Met (I P, I EB, I IB, I PA)

Mcquality, Madeleine A, DPT+
Gender: Female
2122 Troy Rd
Ste 120
Edwardsville, IL 62025
Phone:(618) 800-4600
NPI:1376214718
Cultural Training Completed: No
Hours: [Mon, Tue, Wed, Thu, Fri] 08:00 AM - 05:00 PM
Accessibility: Some Criteria Met (I P, I EB, I IB, I PA)

Physician Assistant

Gabou, Marion Elsa Gabou, PA+
Gender: Female

IL

Madison

Physician Assistant

Gabou, Marion Elsa Gabou, PA+
2122 Troy Rd
Ste 130
Edwardsville, IL 62025
Phone:(618) 433-6410
NPI:1548082647
Cultural Training Completed: No
Hours: [Mon, Tue, Wed, Thu, Fri] 08:00 AM - 05:00 PM, [Sat, Sun] 12:00 AM - 12:00 PM
Accessibility: Details Pending (P P, P EB, P IB, P PA)

McFarlin, Courtney M, PAC+
Gender: Female
2122 Troy Rd
Ste 130
Edwardsville, IL 62025
Phone:(618) 800-4595
NPI:1831183334
Cultural Training Completed: No
Hours: [Mon, Tue, Wed, Thu, Fri] 08:00 AM - 05:00 PM
Other Language(s):Spanish
Certification(s):Board Certified
Accessibility: Details Pending (P P, P EB, P IB, P PA)

Podiatrist (Feet, Ankles)

Kurzel, Carl B, DPM+
Gender: Male
123 Rottingham Ct
Edwardsville, IL 62025

IL

Madison

Podiatrist (Feet, Ankles)

Kurzel, Carl B, DPM+
Phone:(636) 224-8297
NPI:1891282588
Cultural Training Completed: No
Hours: [Mon, Tue, Wed, Thu, Fri] 08:00 AM - 05:00 PM
Accessibility: Details Pending (P P, P EB, P IB, P PA)

Nelson, Krista N, DPM+
Gender: Female
1181 S State Route 157
Edwardsville, IL 62025
Phone:(618) 236-7444
NPI:1831324342
Cultural Training Completed: Yes
Hours: [Mon, Tue, Wed, Thu, Fri] 08:00 AM - 05:00 PM
Other Language(s):English
Certification(s):Board Certified
Accessibility: Details Pending (P P, P EB, P IB, P PA)

Nelson, Krista N, DPM+
Gender: Female
235 S Main St
B
Edwardsville, IL 62025
Phone:(618) 307-9015
NPI:1831324342
Cultural Training Completed: Yes

IL

Madison

Podiatrist (Feet, Ankles)

Nelson, Krista N, DPM+
Hours: Mon 09:00 AM - 04:00 PM, [Tue, Wed] 09:00 AM - 05:00 PM, Thu 09:00 AM - 04:30 PM, Fri 08:00 AM - 11:00 AM
After Hours Phone Number:(618) 307-9015
Other Language(s):English
Certification(s):Board Certified
Accessibility: Details Pending (P P, P EB, P IB, P PA)

Speech-Language Pathologist

Hitt, Jennifer A, SLP+
Gender: Female
2122 Troy Rd
Ste 120
Edwardsville, IL 62025
Phone:(618) 800-4600
NPI:1437769643
Cultural Training Completed: No
Hours: [Mon, Tue, Wed, Thu, Fri] 08:00 AM - 05:00 PM
Accessibility: Some Criteria Met (I P, I EB, I IB, I PA)

Vierra, Katherine A.E., SLP+
Gender: Female
2122 Troy Rd
Ste 120
Edwardsville, IL 62025
Phone:(618) 800-4620

IL

Madison

Speech-Language Pathologist

Vierra, Katherine A.E., SLP+
NPI:1093688202
Cultural Training Completed: No
Hours: [Mon, Tue, Wed, Thu, Fri] 08:00 AM - 06:00 PM
Accessibility: Some Criteria Met (I P, I EB, I IB, I PA)

Watters, Angela M, CCC-SLP+
Gender: Female
2122 Troy Rd
Ste 120
Edwardsville, IL 62025
Phone:(618) 800-4620
NPI:1619239894
Cultural Training Completed: No
Hours: [Mon, Tue, Wed, Thu, Fri] 08:00 AM - 06:00 PM
Accessibility: Some Criteria Met (I P, I EB, I IB, I PA)

Glen Carbon

Allergy (Allergies) & Immunology (Immune System)

Zeffren, Barry Francis, MD+
Gender: Male
4 Country Club
Executive Park
Glen Carbon, IL 62034
Phone:(618) 288-6673
NPI:1205908639

IL

Madison

Allergy (Allergies) & Immunology (Immune System)

Zeffren, Barry Francis, MD+
Cultural Training Completed: No
Hours: [Mon, Tue, Wed, Thu, Fri] 08:00 AM - 05:00 PM
Other Language(s):Hebrew
Certification(s):Board Certified
Accessibility: Details Pending (P P, P EB, P IB, P PA)

Case Manager/Care Coordinator

Tourville, Jennifer, MS+
Gender: Female
4517 S State Route 159
Ste 4
Glen Carbon, IL 62034
Phone:(618) 205-8484
NPI:1891344248
Cultural Training Completed: Yes
Hours: [Mon, Tue, Wed, Thu, Fri] 08:00 AM - 05:00 PM
Accessibility: Details Pending (P P, P EB, P IB, P PA)

Dermatology (Skin)

Nahass, George T, MD+
Gender: Male
4573 Benes Avenue
Glen Carbon, IL 62034

IL

Madison

Dermatology (Skin)

Nahass, George T, MD+
Phone:(618) 244-0031
NPI:1215902986
Cultural Training Completed: Yes
Hours: [Mon, Tue, Wed, Thu, Fri] 08:00 AM - 05:00 PM
After Hours Phone Number:(618) 244-0031
Certification(s):Board Certified
Accessibility: Some Criteria Met (P, EB, IB, PA)

Nahass, George T, MD+
Gender: Male
4573 Benes Ave
Glen Carbon, IL 62034
Phone:(618) 961-1950
NPI:1215902986
Cultural Training Completed: Yes
Hours: [Mon, Tue, Wed, Thu, Fri] 08:00 AM - 05:00 PM
Certification(s):Board Certified
Accessibility: Details Pending (P, EB, IB, PA)

Seger, Edward W, MD+
Gender: Male
4575 Benes Ave
Glen Carbon, IL 62034
Phone:(618) 961-1950
NPI:1578026597

IL

Madison

Dermatology (Skin)

Seger, Edward W, MD+
Cultural Training Completed: Yes
Hours: [Mon, Tue, Wed, Thu, Fri] 08:00 AM - 05:00 PM
Certification(s):Board Certified
Accessibility: Some Criteria Met (P, EB, IB, PA)

Nurse Practitioner: Family

Blomenkamp, Helaine Sue, FNP+
Gender: Female
4575 Benes Ave
Glen Carbon, IL 62034
Phone:(618) 961-1950
NPI:1336735273
Cultural Training Completed: Yes
Hours: [Mon, Tue, Wed, Thu, Fri] 08:00 AM - 05:00 PM
Accessibility: Some Criteria Met (P, EB, IB, PA)

Brock, Rachel, CNP+
Gender: Female
4802 S State Route 159
Glen Carbon, IL 62034
Phone:(618) 288-4388
NPI:1700478328
Cultural Training Completed: Yes
Hours: [Mon, Tue, Wed, Thu, Fri] 08:00 AM - 05:00 PM

IL

Madison

Nurse Practitioner: Family

Brock, Rachel, CNP+
Accessibility: Details Pending (P, EB, IB, PA)

Mason, Kelsey J., NP+
Gender: Female
4575 Benes Ave
Glen Carbon, IL 62034
Phone:(618) 961-1950
NPI:1134551641
Cultural Training Completed: No
Hours: [Mon, Tue, Wed, Thu, Fri] 08:00 AM - 05:00 PM
Other Language(s):English
Accessibility: Some Criteria Met (P, EB, IB, PA)

Wilber, Kristen L, NP+
Gender: Female
4575 Benes Ave
Glen Carbon, IL 62034
Phone:(618) 961-1950
NPI:1467971804
Cultural Training Completed: Yes
Hours: [Mon, Tue, Wed, Thu, Fri] 08:00 AM - 05:00 PM
Accessibility: Some Criteria Met (P, EB, IB, PA)

Obstetrics & Gynecology (Pregnancy, Women's Health)

Hurford, Dennis M, MD+
Gender: Male

IL

Madison

Obstetrics & Gynecology (Pregnancy, Women's Health)

Hurford, Dennis M, MD+
2246 S State Route 157 Ste 100
Glen Carbon, IL 62034
Phone:(618) 288-9251
NPI:1497708259
Cultural Training Completed: No
Hours: [Mon, Tue, Thu] 08:00 AM - 04:30 PM, Wed 08:00 AM - 06:00 PM, Fri 08:00 AM - 12:00 PM
Other Language(s):Spanish,English
Certification(s):Board Certified
Accessibility: Details Pending (P, EB, IB, PA)

Orthopaedic Surgery

Anderson, Peter J, MD+
Gender: Male
4804 S State Route 159 # 10
Glen Carbon, IL 62034
Phone:(618) 288-9305
NPI:1548245848
Cultural Training Completed: Yes
Hours: [Mon, Tue, Wed, Thu, Fri] 08:00 AM - 05:00 PM
Certification(s):Board Certified

IL

Madison

Orthopaedic Surgery

Anderson, Peter J, MD+
Accessibility: Details Pending (P, EB, IB, PA)

Anderson, Peter J, MD+
Gender: Male
4804 South Illinois 159
Suite 10
Glen Carbon, IL 62034
Phone:(618) 288-9305
NPI:1548245848
Cultural Training Completed: Yes
Hours: [Mon, Tue, Wed, Thu, Fri] 08:00 AM - 05:00 PM
Certification(s):Board Certified
Accessibility: Details Pending (P, EB, IB, PA)

Scherer, Paul Jerome, MD+
Gender: Male
4804 S State Route 159
10
Glen Carbon, IL 62034
Phone:(618) 391-5080
NPI:1881679181
Cultural Training Completed: Yes
Hours: [Mon, Tue, Wed, Thu, Fri] 08:00 AM - 05:00 PM
Certification(s):Board Certified
Accessibility: Some Criteria Met (P, EB, IB, PA)

IL

Madison

Orthopaedic Surgery

Scherer, Paul Jerome, MD+
Gender: Male
4804 South Illinois 159
Suite 10
Glen Carbon, IL 62034
Phone:(618) 391-5080
NPI:1881679181
Cultural Training Completed: Yes
Hours: [Mon, Tue, Wed, Thu, Fri] 08:00 AM - 05:00 PM
Certification(s):Board Certified
Accessibility: Some Criteria Met (P, EB, IB, PA)

Zhu, David S, MD+
Gender: Male
4802 S State Route 159
Glen Carbon, IL 62034
Phone:(618) 288-4388
NPI:1821440751
Cultural Training Completed: Yes
Hours: [Mon, Tue, Wed, Thu, Fri] 08:00 AM - 05:00 PM
Accessibility: Details Pending (P, EB, IB, PA)

Otolaryngology (Ear, Nose, And Throat)

Rosenblum, Barry N, MD+
Gender: Male
4802 S State Route 159
Glen Carbon, IL 62034
Phone:(618) 288-4388
NPI:1750318341

IL

Madison

Otolaryngology (Ear, Nose, And Throat)

Rosenblum, Barry N, MD+
Cultural Training Completed: Yes
Hours: [Mon, Tue, Wed, Thu, Fri] 08:00 AM - 05:00 PM
Certification(s):Board Certified
Accessibility: Details Pending (P, EB, IB, PA)

Rosenblum, Barry N, MD*
Gender: Male
4230 S State Route 159
Glen Carbon, IL 62034
Phone:(618) 288-6870
NPI:1750318341
Cultural Training Completed: Yes
Hours: [Mon, Tue, Wed, Thu, Fri] 08:00 AM - 05:00 PM
Certification(s):Board Certified
Accessibility: Details Pending (P, EB, IB, PA)

Pediatrics (Babies, Children)

Satterly, Elizabeth, MD+
Gender: Female
4804 S State Route 159
Glen Carbon, IL 62034
Phone:(618) 288-9305
NPI:1942438742
Cultural Training Completed: No

IL

Madison

Pediatrics (Babies, Children)

Satterly, Elizabeth, MD+
Hours: [Mon, Tue, Wed, Thu, Fri] 08:30 AM - 05:00 PM
Other Language(s):English
Certification(s):Board Certified
Accessibility: Details Pending (P, EB, IB, PA)

Young, Staci R, MD*
Gender: Female
4804 S State Route 159
Glen Carbon, IL 62034
Phone:(618) 288-9305
NPI:1053406694
Cultural Training Completed: No
Hours: [Mon, Tue, Wed, Thu, Fri] 08:30 AM - 05:00 PM
Accessibility: Details Pending (P, EB, IB, PA)

Pediatrics (Babies, Children) Adolescent Medicine

Satterly, Elizabeth, MD+
Gender: Female
4804 S State Route 159
Glen Carbon, IL 62034
Phone:(618) 288-9305
NPI:1942438742
Cultural Training Completed: No

IL

Madison

Pediatrics (Babies, Children) Adolescent Medicine

Satterly, Elizabeth, MD+
Hours: [Mon, Tue, Wed, Thu, Fri] 08:30 AM - 05:00 PM
Other Language(s):English
Accessibility: Details Pending (P, EB, IB, PA)

Young, Staci R, MD*
Gender: Female
4804 S State Route 159
Glen Carbon, IL 62034
Phone:(618) 288-9305
NPI:1053406694
Cultural Training Completed: No
Hours: [Mon, Tue, Wed, Thu, Fri] 08:30 AM - 05:00 PM
Accessibility: Details Pending (P, EB, IB, PA)

Physician Assistant

Knox, Scott D, PA+
Gender: Male
4802 S State Route 159
Glen Carbon, IL 62034
Phone:(618) 288-4388
NPI:1366591646
Cultural Training Completed: Yes
Hours: [Mon, Tue, Wed, Thu, Fri] 08:00 AM - 05:00 PM
Accessibility: Details Pending (P, EB, IB, PA)

IL

Madison

Physician Assistant

Menossi, Natalie Dawn Redmond, PA-C+
Gender: Female
4230 S State Route 159
Glen Carbon, IL 62034
Phone:(618) 391-9443
NPI:1912195447
Cultural Training Completed: No
Hours: [Mon, Thu] 09:00 AM - 03:15 PM, [Tue, Wed, Fri] 08:00 AM - 05:00 PM
Certification(s):Board Certified
Accessibility: Some Criteria Met (P, EB, IB, PA)

Zaiz, Thomas, PA+
Gender: Male
4804 S State Route 159 # 10
Glen Carbon, IL 62034
Phone:(618) 288-9460
NPI:1639223571
Cultural Training Completed: Yes
Hours: [Mon, Tue, Wed, Thu, Fri] 08:00 AM - 05:00 PM
Accessibility: Details Pending (P, EB, IB, PA)

Zaiz, Thomas, PA+
Gender: Male
4804 South Illinois 159 Suite 10
Glen Carbon, IL 62034
Phone:(618) 288-9460
NPI:1639223571

IL

Madison

Physician Assistant

Zaiz, Thomas, PA+
Cultural Training Completed: Yes
Hours: [Mon, Tue, Wed, Thu, Fri] 08:00 AM - 05:00 PM
Accessibility: Details Pending (P, EB, IB, PA)

Speech-Language Pathologist

Combs, Jessica M, SLP+
Gender: Female
4559 Benes Ave
Glen Carbon, IL 62034
Phone:(866) 522-2467
NPI:1174984918
Cultural Training Completed: Yes
Hours: [Mon, Tue, Wed, Thu, Fri] 08:00 AM - 05:00 PM
Accessibility: Details Pending (P, EB, IB, PA)

Godfrey

Endocrinology, Diabetes & Metabolism

Patel, Parishi Raj, DO+
Gender: Female
5213 Godfrey Rd
Ste 110
Godfrey, IL 62035
Phone:(618) 619-3330
NPI:1649733353
Cultural Training Completed: No

IL

Madison

Endocrinology, Diabetes & Metabolism

Patel, Parishi Raj, DO+
Hours: [Mon, Tue, Wed, Thu, Fri] 08:00 AM - 05:00 PM
Accessibility: Details Pending (P, EB, IB, PA)

Nurse Practitioner

James, Lisa Kay, APNP+
Gender: Female
5213 Godfrey Rd
Ste 110
Godfrey, IL 62035
Phone:(618) 619-3330
NPI:1083253413
Cultural Training Completed: No
Hours: [Mon, Tue, Wed, Thu, Fri] 08:00 AM - 05:00 PM
Accessibility: Details Pending (P, EB, IB, PA)

Kulp, Melissa G, NP+
Gender: Female
6702 Godfrey Rd
Godfrey, IL 62035
Phone:(618) 467-1540
NPI:1003232489
Cultural Training Completed: Yes
Hours: [Mon, Tue, Wed, Thu, Fri] 08:00 AM - 05:00 PM
Other Language(s):English
Accessibility: Some Criteria Met (P, EB, IB, PA)

IL

Madison

Nurse Practitioner: Family

Heitzig, Jill M., APRN+
Gender: Female
6702 Godfrey Rd
Godfrey, IL 62035
Phone:(618) 467-1540
NPI:1134999147
Cultural Training Completed: No
Hours: [Mon, Tue, Wed, Thu, Fri] 08:00 AM - 05:00 PM
Accessibility: Some Criteria Met (I P, I EB, I IB, I PA)

Kulp, Melissa G, NP+
Gender: Female
6702 Godfrey Rd
Godfrey, IL 62035
Phone:(618) 467-1540
NPI:1003232489
Cultural Training Completed: Yes
Hours: [Mon, Tue, Wed, Thu, Fri] 08:00 AM - 05:00 PM
Other Language(s):English
Certification(s):Board Certified
Accessibility: Some Criteria Met (I P, I EB, I IB, I PA)

Reid, Lisa M., APRN+
Gender: Female
6702 Godfrey Rd
Godfrey, IL 62035
Phone:(618) 467-1540
NPI:1033983861

IL

Madison

Nurse Practitioner: Family

Reid, Lisa M., APRN+
Cultural Training Completed: No
Hours: [Mon, Tue, Wed, Thu, Fri] 08:00 AM - 05:00 PM
Accessibility: Some Criteria Met (I P, I EB, I IB, I PA)

Pain Medicine

Kulp, Melissa G, NP+
Gender: Female
6702 Godfrey Rd
Godfrey, IL 62035
Phone:(618) 467-1540
NPI:1003232489
Cultural Training Completed: Yes
Hours: [Mon, Tue, Wed, Thu, Fri] 08:00 AM - 05:00 PM
Other Language(s):English
Certification(s):Board Certified
Accessibility: Some Criteria Met (I P, I EB, I IB, I PA)

Physician Assistant

Edwards, Lucas B, PAC+
Gender: Male
6702 Godfrey Rd
Godfrey, IL 62035
Phone:(618) 467-1540
NPI:1790315018
Cultural Training Completed: No

IL

Madison

Physician Assistant

Edwards, Lucas B, PAC+
Hours: [Mon, Tue, Wed, Thu, Fri] 08:00 AM - 05:00 PM
Certification(s):Board Certified
Accessibility: Some Criteria Met (I P, I EB, I IB, I PA)

Granite City

Cardiology (Heart, Blood Vessels)

Serota, Harvey, MD+
Gender: Male
2120 Madison Ave
Ste 101
Granite City, IL 62040
Phone:(314) 741-0911
NPI:1346264017
Website: https://www.slhv.com
Cultural Training Completed: Yes
Hours: [Mon, Tue, Wed, Thu, Fri] 08:00 AM - 05:00 PM
Other Language(s):English
Certification(s):Board Certified
Accessibility: Details Pending (P P, P EB, P IB, P PA)

Cardiovascular Disease (Heart, Blood Vessels)

Kalvaitis, Saulius, MD*
Gender: Male
2120 Madison Ave
Ste 101

IL

Madison

Cardiovascular Disease (Heart, Blood Vessels)

Kalvaitis, Saulius, MD*
Granite City, IL 62040
Phone:(314) 741-0911
NPI:1023218278
Cultural Training Completed: No
Hours: [Mon, Tue, Wed, Thu, Fri] 08:00 AM - 05:00 PM
Other Language(s):English
Certification(s):Board Certified
Accessibility: Details Pending (P P, P EB, P IB, P PA)

Saheta, Sanjaya N, MD*
Gender: Male
2120 Madison Ave
Ste 101
Granite City, IL 62040
Phone:(314) 741-0911
NPI:1891779062
Cultural Training Completed: No
Hours: [Mon, Tue, Wed, Thu, Fri] 08:00 AM - 05:00 PM
Other Language(s):English
Certification(s):Board Certified
Accessibility: Details Pending (P P, P EB, P IB, P PA)

Serota, Harvey, MD+
Gender: Male
2120 Madison Ave
Ste 101

IL

Madison

Cardiovascular Disease (Heart, Blood Vessels)

Serota, Harvey, MD+
Granite City, IL 62040
Phone:(314) 741-0911
NPI:1346264017
Website: https://www.slhv.com
Cultural Training Completed: Yes
Hours: [Mon, Tue, Wed, Thu, Fri] 08:00 AM - 05:00 PM
Other Language(s):English
Certification(s):Board Certified
Accessibility: Details Pending (P, EB, IB, PA)

Clinical Cardiac Electrophysiology

Kalvaitis, Saulius, MD*
Gender: Male
2120 Madison Ave
Ste 101
Granite City, IL 62040
Phone:(314) 741-0911
NPI:1023218278
Cultural Training Completed: No
Hours: [Mon, Tue, Wed, Thu, Fri] 08:00 AM - 05:00 PM
Other Language(s):English
Accessibility: Details Pending (P, EB, IB, PA)

IL

Madison

Family Medicine (General Family Medical Care)

Hagos, Ameha Amene, MD
Gender: Male
2100 Madison Ave
Granite City, IL 62040
Phone:(618) 798-3000
NPI:1073763991
Cultural Training Completed: Yes
Hours: [Mon, Tue, Wed, Thu, Fri] 08:00 AM - 05:00 PM
Certification(s):Board Certified
Accessibility: Details Pending (P, EB, IB, PA)

Marsh, Juliet Willow, MD+
Gender: Female
1602 21st St
Granite City, IL 62040
Phone:(618) 451-5722
NPI:1306911532
Cultural Training Completed: Yes
Hours: Mon 09:00 AM - 05:00 PM, [Tue, Wed, Thu, Fri] 08:30 AM - 05:00 PM, Sat 07:30 AM - 01:00 PM
Other Language(s):English
Certification(s):Board Certified
Accessibility: Details Pending (P, EB, IB, PA)

IL

Madison

Gastroenterology

Edwards, Charmaine E, MD+
Gender: Female
2100 Madison Ave
Granite City, IL 62040
Phone:(618) 828-7373
NPI:1972586253
Cultural Training Completed: Yes
Hours: [Mon, Tue, Wed, Thu, Fri] 08:00 AM - 05:00 PM
Certification(s):Board Certified
Accessibility: Details Pending (P, EB, IB, PA)

Nephrology

Abeid, Christopher M, MD+
Gender: Male
2044 Madison Ave
Ste 15
Granite City, IL 62040
Phone:(314) 741-1600
NPI:1205020666
Cultural Training Completed: No
Hours: [Mon, Tue, Wed, Thu, Fri] 08:00 AM - 05:00 PM
Certification(s):Board Certified
Accessibility: Details Pending (P, EB, IB, PA)

Cheema, Anahit Singh, MD+
Gender: Male
2044 Madison Ave
Ste 15

IL

Madison

Nephrology

Cheema, Anahit Singh, MD+
Granite City, IL 62040
Phone:(618) 452-8420
NPI:1154577120
Cultural Training Completed: No
Hours: [Mon, Tue, Wed, Thu, Fri] 08:00 AM - 05:00 PM
Other Language(s):English,Hindi,Punjabi
Certification(s):Board Certified
Accessibility: Details Pending (P, EB, IB, PA)

Mayer, Nicholas J, DO+
Gender: Male
2044 Madison Ave
Ste 15
Granite City, IL 62040
Phone:(314) 741-1600
NPI:1104075597
Cultural Training Completed: No
Hours: [Mon, Tue, Wed, Thu, Fri] 08:00 AM - 05:00 PM
Certification(s):Board Certified
Accessibility: Details Pending (P, EB, IB, PA)

Polack, Donovan C, MD+
Gender: Male
2044 Madison Ave
Ste 15

IL

Madison

Nephrology

Polack, Donovan C, MD+
Granite City, IL 62040
Phone:(636) 937-3337
NPI:1659324465
Cultural Training Completed: No
Hours: [Mon, Tue, Wed, Thu, Fri] 08:00 AM - 05:00 PM
Certification(s):Board Certified
Accessibility: Details Pending (P, EB, IB, PA)

Nurse Practitioner

Burns, Jennifer L, NP+
Gender: Female
2120 Madison Ave
Ste 101
Granite City, IL 62040
Phone:(314) 741-0911
NPI:1457529000
Cultural Training Completed: No
Hours: [Mon, Tue, Wed, Thu, Fri] 08:00 AM - 05:00 PM
Other Language(s):English
Certification(s):Board Certified
Accessibility: Details Pending (P, EB, IB, PA)

Rongey, Nickolas W, APRN+
Gender: Male
2120 Madison Ave
Ste 101
Granite City, IL 62040

IL

Madison

Nurse Practitioner

Rongey, Nickolas W, APRN+
Phone:(314) 741-0911
NPI:1982160990
Cultural Training Completed: No
Hours: [Mon, Tue, Wed, Thu, Fri] 08:00 AM - 05:00 PM
Accessibility: Details Pending (P, EB, IB, PA)

Nurse Practitioner: Acute Care

Tourville, Kayla C, APRN+
Gender: Female
2120 Madison Ave
Ste 101
Granite City, IL 62040
Phone:(314) 741-0911
NPI:1144796764
Cultural Training Completed: No
Hours: [Mon, Tue, Wed, Thu, Fri] 08:00 AM - 05:00 PM
After Hours Phone Number:(618) 876-8214
Accessibility: Details Pending (P, EB, IB, PA)

Nurse Practitioner: Adult Health

Steele, Valerie A, APRN+
Gender: Female
2120 Madison Ave
Ste 101
Granite City, IL 62040

IL

Madison

Nurse Practitioner: Adult Health

Steele, Valerie A, APRN+
Phone:(314) 741-0911
NPI:1912241399
Cultural Training Completed: No
Hours: [Mon, Tue, Wed, Thu, Fri] 08:00 AM - 05:00 PM
Accessibility: Details Pending (P, EB, IB, PA)

Nurse Practitioner: Family

Clark, Janel Latrice, APRN+
Gender: Female
2166 Madison Ave
Granite City, IL 62040
Phone:(618) 452-4969
NPI:1578951752
Cultural Training Completed: Yes
Hours: [Mon, Tue] 07:00 AM - 05:30 PM, [Wed, Thu, Fri] 07:00 AM - 05:00 PM
Accessibility: Some Criteria Met (I P, I EB, I IB, I PA)

Davis, Jeffery Scott, NP+
Gender: Male
2044 Madison Ave
Ste G2
Granite City, IL 62040
Phone:(314) 549-8494
NPI:1639402738
Cultural Training Completed: No

IL

Madison

Nurse Practitioner: Family

Davis, Jeffery Scott, NP+
Hours: [Mon, Tue, Wed, Thu, Fri] 08:00 AM - 05:00 PM
Accessibility: Details Pending (P, EB, IB, PA)

Tindall, Sherry A, APRN+
Gender: Female
2120 Madison Ave
Ste 101
Granite City, IL 62040
Phone:(314) 741-0911
NPI:1811286305
Cultural Training Completed: No
Hours: [Mon, Tue, Wed, Thu, Fri] 08:00 AM - 05:00 PM
Other Language(s):English
Accessibility: Details Pending (P, EB, IB, PA)

Wendt, Robyn N, APN+
Gender: Female
50 Northgate Industrial Dr
Granite City, IL 62040
Phone:(618) 512-1919
NPI:1255751095
Cultural Training Completed: Yes
Hours: [Mon, Tue, Wed, Thu, Fri] 08:00 AM - 05:00 PM

IL

Madison

Nurse Practitioner: Family

Wendt, Robyn N, APN+
Other Language(s):English
Accessibility: Details Pending (P, EB, IB, PA)

Nurse Practitioner: Psych/Mental Health

Clark, Janel Latrice, APRN+
Gender: Female
2166 Madison Ave
Granite City, IL 62040
Phone:(618) 452-4969
NPI:1578951752
Cultural Training Completed: Yes
Hours: [Mon, Tue] 07:00 AM - 05:30 PM, [Wed, Thu, Fri] 07:00 AM - 05:00 PM
Accessibility: Some Criteria Met (P, EB, IB, PA)

Davis, Jeffery Scott, NP+
Gender: Male
2044 Madison Ave
Ste G2
Granite City, IL 62040
Phone:(314) 549-8494
NPI:1639402738
Cultural Training Completed: No
Hours: [Mon, Tue, Wed, Thu, Fri] 08:00 AM - 05:00 PM
Certification(s):Board Certified

IL

Madison

Nurse Practitioner: Psych/Mental Health

Davis, Jeffery Scott, NP+
Accessibility: Details Pending (P, EB, IB, PA)

Glispie, Jennifer, APRN
Gender: Female
2044 Madison Ave
Ste G2
Granite City, IL 62040
Phone:(618) 798-8460
NPI:1073499133
Cultural Training Completed: No
Hours: [Mon, Tue, Wed, Thu, Fri] 08:00 AM - 05:00 PM
Accessibility: Details Pending (P, EB, IB, PA)

Laugavitz, Crystle K, APRN+
Gender: Female
2044 Madison Ave
Granite City, IL 62040
Phone:(618) 931-1335
NPI:1386220259
Cultural Training Completed: Yes
Hours: [Mon, Tue, Wed, Thu, Fri] 08:30 AM - 04:30 PM
Accessibility: Details Pending (P, EB, IB, PA)

Laugavitz, Crystle K, APRN+
Gender: Female
2044 Madison Ave

IL

Madison

Nurse Practitioner: Psych/Mental Health

Laugavitz, Crystle K, APRN+
Ste G2
Granite City, IL 62040
Phone:(314) 549-8494
NPI:1386220259
Cultural Training Completed: Yes
Hours: [Mon, Tue, Wed, Thu, Fri] 08:00 AM - 05:00 PM
Accessibility: Details Pending (P, EB, IB, PA)

Meredith, Lisa M, ARNP+
Gender: Female
50 Northgate Industrial Dr
Granite City, IL 62040
Phone:(618) 512-1919
NPI:1730075359
Cultural Training Completed: No
Hours: [Mon, Tue, Wed, Thu, Fri] 08:00 AM - 05:00 PM
Accessibility: Details Pending (P, EB, IB, PA)

Powers, Veronica Marie, ARNP+
Gender: Female
50 Northgate Industrial Dr
Granite City, IL 62040
Phone:(618) 512-1919
NPI:1316356710
Cultural Training Completed: Yes

IL

Madison

Nurse Practitioner: Psych/Mental Health

Powers, Veronica Marie, ARNP+
Hours: [Mon, Tue, Wed, Thu, Fri] 08:00 AM - 05:00 PM
Other Language(s):English
Accessibility: Details Pending (P, EB, IB, PA)

Sabblut, Angela B, DNP+
Gender: Female
50 Northgate Industrial Dr
Granite City, IL 62040
Phone:(618) 512-1919
NPI:1912604646
Cultural Training Completed: No
Hours: [Mon, Tue, Wed, Thu, Fri] 08:00 AM - 05:00 PM
Accessibility: Details Pending (P, EB, IB, PA)

Seiffert, Debra K, MSN+
Gender: Female
2044 Madison Ave
Ste G2
Granite City, IL 62040
Phone:(314) 549-8494
NPI:1366950925
Cultural Training Completed: No
Hours: [Mon, Tue, Wed, Thu, Fri] 08:00 AM - 05:00 PM

IL

Madison

Nurse Practitioner: Psych/Mental Health

Seiffert, Debra K, MSN+
Other Language(s):English
Accessibility: Details Pending (P, EB, IB, PA)

Seiffert, Debra K, MSN+
Gender: Female
2044 Madison Avenue
Suite G5
Granite City, IL 62040
Phone:(618) 798-8460
NPI:1366950925
Cultural Training Completed: No
Hours: [Mon, Tue, Wed, Thu, Fri] 08:00 AM - 05:00 PM
Other Language(s):English
Accessibility: Details Pending (P, EB, IB, PA)

Wendt, Robyn N, APN+
Gender: Female
50 Northgate Industrial Dr
Granite City, IL 62040
Phone:(618) 512-1919
NPI:1255751095
Cultural Training Completed: Yes
Hours: [Mon, Tue, Wed, Thu, Fri] 08:00 AM - 05:00 PM
Other Language(s):English

IL

Madison

Nurse Practitioner: Psych/Mental Health

Wendt, Robyn N, APN+
Certification(s):Board Certified
Accessibility: Details Pending (P, EB, IB, PA)

Obstetrics & Gynecology (Pregnancy, Women's Health)

Barker, Emily Sara, MD+
Gender: Female
1602 21st St
Granite City, IL 62040
Phone:(618) 451-5722
NPI:1194255075
Cultural Training Completed: Yes
Hours: Mon 09:00 AM - 05:00 PM, [Tue, Wed, Thu, Fri] 08:30 AM - 05:00 PM, Sat 07:30 AM - 01:00 PM
Other Language(s):Spanish
Accessibility: Details Pending (P, EB, IB, PA)

King, Erin L, MD+
Gender: Female
1602 21st St
Granite City, IL 62040
Phone:(618) 451-5722
NPI:1649478678
Cultural Training Completed: Yes
Hours: Mon 09:00 AM - 05:00 PM, [Tue, Wed, Thu, Fri] 08:30 AM -

IL

Madison

Obstetrics & Gynecology (Pregnancy, Women's Health)

King, Erin L, MD+
05:00 PM, Sat 07:30 AM - 01:00 PM
Other Language(s):Spanish,English
Certification(s):Board Certified
Accessibility: Details Pending (P, EB, IB, PA)

Physical Medicine & Rehabilitation

Gunapooti, Mahendra P, MD+
Gender: Male
2421 Corporate Ctr
Ste 105
Granite City, IL 62040
Phone:(314) 830-2600
NPI:1114034931
Cultural Training Completed: Yes
Hours: [Mon, Tue, Wed, Thu] 08:00 AM - 05:00 PM, Fri 09:00 AM - 04:00 PM
Accessibility: Details Pending (P, EB, IB, PA)

Physical Therapist

Lockenvitz, Michael T, PT+
Gender: Male
3908 Maryville Rd
Ste 2
Granite City, IL 62040
Phone:(618) 709-4125

IL

Madison

Physical Therapist

Lockenvitz, Michael T, PT+
NPI:1407566011
Cultural Training Completed: Yes
Hours: [Mon, Tue, Wed, Thu, Fri] 07:00 AM - 06:00 PM
Accessibility: Details Pending (P, EB, IB, PA)

Lockenvitz, Michael T, PT+
Gender: Male
1503 Lindell Blvd
Granite City, IL 62040
Phone:(618) 709-4125
NPI:1407566011
Cultural Training Completed: Yes
Hours: [Mon, Tue, Wed, Thu, Fri] 08:00 AM - 05:00 PM
Accessibility: Details Pending (P, EB, IB, PA)

McGuire, Meagan, PT+
Gender: Female
1503 Lindell Blvd
Granite City, IL 62040
Phone:(618) 709-4125
NPI:1568104925
Cultural Training Completed: Yes
Hours: [Mon, Tue, Wed, Thu, Fri] 08:00 AM - 05:00 PM
Accessibility: Details Pending (P, EB, IB, PA)

IL

Madison

Physical Therapist

Recer, Shane, DPT+
Gender: Male
3908 Maryville Rd
Ste 2
Granite City, IL 62040
Phone:(618) 709-4125
NPI:1154754737
Cultural Training Completed: Yes
Hours: [Mon, Tue, Wed, Thu, Fri] 07:00 AM - 06:00 PM
After Hours Phone Number:(618) 709-4125
Other Language(s):English
Accessibility: Details Pending (P, EB, IB, PA)

Recer, Shane, DPT+
Gender: Male
1503 Lindell Blvd
Granite City, IL 62040
Phone:(618) 709-4125
NPI:1154754737
Cultural Training Completed: Yes
Hours: [Mon, Tue, Wed, Thu, Fri] 08:00 AM - 05:00 PM
Other Language(s):English
Accessibility: Details Pending (P, EB, IB, PA)

Physician Assistant

Perez, Oscar Adrian, PA+
Gender: Male
2166 Madison Ave
Granite City, IL 62040

IL

Madison

Physician Assistant

Perez, Oscar Adrian, PA+
Phone:(618) 452-4969
NPI:1851177232
Cultural Training Completed: No
Hours: [Mon, Tue] 07:00 AM - 05:30 PM, [Wed, Thu, Fri] 07:00 AM - 05:00 PM
Other Language(s):Spanish
Accessibility: Some Criteria Met (P, EB, IB, PA)

Pulmonary Disease

Yu, Nelson Chua, MD+
Gender: Male
2044 Madison Ave
Ste 15
Granite City, IL 62040
Phone:(618) 798-8405
NPI:1447297601
Cultural Training Completed: Yes
Hours: [Mon, Tue, Wed, Thu, Fri] 08:00 AM - 05:00 PM
Other Language(s):English
Certification(s):Board Certified
Accessibility: Details Pending (P, EB, IB, PA)

IL

Madison

Highland

Allergy (Allergies) & Immunology (Immune System)

Zeffren, Barry Francis, MD+
Gender: Male
12860 Troxler Ave
Highland, IL 62249
Phone:(618) 288-6673
NPI:1205908639
Cultural Training Completed: No
Hours: [Mon, Tue, Wed, Thu, Fri] 08:00 AM - 05:00 PM
Other Language(s):Hebrew
Certification(s):Board Certified
Accessibility: Details Pending (P, EB, IB, PA)

Hematology

Walshauser, Mark A, MD+
Gender: Male
12860 Troxler Ave
Ste 135
Highland, IL 62249
Phone:(618) 416-7970
NPI:1306020664
Cultural Training Completed: Yes
Hours: [Mon, Tue, Wed, Thu, Fri] 08:00 AM - 05:00 PM
Other Language(s):English
Certification(s):Board Certified

IL

Madison

Hematology

Walshauser, Mark A, MD+
Accessibility: Some Criteria Met (P, EB, IB, PA)

Hematology & Oncology

Walshauser, Mark A, MD+
Gender: Male
12860 Troxler Ave
Ste 135
Highland, IL 62249
Phone:(618) 416-7970
NPI:1306020664
Cultural Training Completed: Yes
Hours: [Mon, Tue, Wed, Thu, Fri] 08:00 AM - 05:00 PM
Other Language(s):English
Accessibility: Some Criteria Met (P, EB, IB, PA)

Nurse Practitioner

Reding, Kelsey, NP
Gender: Female
1250 Mercantile Dr
Highland, IL 62249
Phone:(618) 654-4449
NPI:1194120766
Cultural Training Completed: Yes
Hours: [Mon, Tue, Wed, Thu, Fri] 08:00 AM - 05:00 PM
Accessibility: Details Pending (P, EB, IB, PA)

IL

Madison

Nurse Practitioner: Family

Beasley, Kelsey D, NP+
Gender: Female
12860 Troxler Ave
Ste 135
Highland, IL 62249
Phone:(618) 416-7970
NPI:1003325952
Cultural Training Completed: No
Hours: [Mon, Tue, Wed, Thu, Fri] 08:00 AM - 05:00 PM
Accessibility: Some Criteria Met (P, EB, IB, PA)

Reding, Kelsey, NP
Gender: Female
1250 Mercantile Dr
Highland, IL 62249
Phone:(618) 654-4449
NPI:1194120766
Cultural Training Completed: Yes
Hours: [Mon, Tue, Wed, Thu, Fri] 08:00 AM - 05:00 PM
Accessibility: Details Pending (P, EB, IB, PA)

Nurse Practitioner: Pediatrics (Babies, Children)

Kniepkamp, Erica, APNP+
Gender: Female
1250 Mercantile Dr
Highland, IL 62249
Phone:(618) 654-4449
NPI:1497116784

IL

Madison

Nurse Practitioner: Pediatrics (Babies, Children)

Kniepkamp, Erica, APNP+
Cultural Training Completed: No
Hours: [Mon, Tue, Wed, Thu, Fri] 08:00 AM - 05:00 PM
Accessibility: Details Pending (P, EB, IB, PA)

Obstetrics & Gynecology (Pregnancy, Women's Health)

Doll-Pollard, Anne, MD+
Gender: Female
100 Woodcrest Dr
Highland, IL 62249
Phone:(618) 654-4828
NPI:1881652626
Cultural Training Completed: Yes
Hours: [Mon, Tue, Wed, Thu, Fri] 08:00 AM - 05:00 PM
Other Language(s):English
Certification(s):Board Certified
Accessibility: Details Pending (P, EB, IB, PA)

Otolaryngology (Ear, Nose, And Throat)

Lee, Carl W, MD+
Gender: Male
12860 Troxler Ave
Ste 135

IL

Madison

Otolaryngology (Ear, Nose, And Throat)

Lee, Carl W, MD+
Highland, IL 62249
Phone:(618) 235-3687
NPI:1649273319
Cultural Training Completed: No
Hours: [Mon, Tue, Wed, Thu, Fri] 08:00 AM - 05:00 PM
After Hours Phone Number:(618) 235-3687
Other Language(s):English
Accessibility: Details Pending (P, EB, IB, PA)

Physical Therapist

Ratermann, Jordan, DPT+
Gender: Male
15 Apex Dr
Highland, IL 62249
Phone:(618) 651-0444
NPI:1508459611
Cultural Training Completed: Yes
Hours: [Mon, Tue, Wed, Thu, Fri] 08:00 AM - 05:00 PM
Accessibility: Details Pending (P, EB, IB, PA)

Physician Assistant

Mcfarlane, Sara A, PA+
Gender: Female
1212 Broadway
Highland, IL 62249
Phone:(618) 651-0022

IL

Madison

Physician Assistant

Mcfarlane, Sara A, PA+
NPI:1891734315
Cultural Training Completed: Yes
Hours: [Mon, Tue, Wed, Thu, Fri] 08:00 AM - 05:00 PM
Certification(s):Board Certified
Accessibility: Some Criteria Met (P, EB, IB, PA)

Richards, Trisha I, PA-C+
Gender: Female
1212 Broadway
Highland, IL 62249
Phone:(618) 651-0022
NPI:1760636088
Cultural Training Completed: Yes
Hours: [Mon, Tue, Wed, Thu, Fri] 08:00 AM - 05:00 PM
Accessibility: Some Criteria Met (P, EB, IB, PA)

Podiatrist (Feet, Ankles)

Thouvenot, Mia Cherie, DPM+
Gender: Female
12866 Troxler Ave
Ste 135
Highland, IL 62249
Phone:(618) 236-7444
NPI:1396173753
Cultural Training Completed: Yes
Hours: Mon 09:00 AM - 04:00 PM, [Tue, Wed]

IL

Madison

Podiatrist (Feet, Ankles)

Thouvenot, Mia Cherie, DPM+
09:00 AM - 05:00 PM, Thu 09:00 AM - 04:30 PM, Fri 08:00 AM - 11:00 AM
After Hours Phone Number:(618) 236-7444
Other Language(s):English
Accessibility: Details Pending (P P, P EB, P IB, P PA)

Maryville

Advanced Practice Midwife

Pringle, Sarah, CNM+
Gender: Female
2016 Vadalabene Dr
Maryville, IL 62062
Phone:(618) 288-2970
NPI:1285879882
Cultural Training Completed: No
Hours: [Mon, Tue, Wed, Thu, Fri] 08:00 AM - 05:00 PM
Certification(s):Board Certified
Accessibility: Some Criteria Met (I P, I EB, I IB, I PA)

Young, Tamara Kaye, CNM+
Gender: Female
2016 Vadalabene Dr
Maryville, IL 62062
Phone:(618) 288-2970
NPI:1740317510

IL

Madison

Advanced Practice Midwife

Young, Tamara Kaye, CNM+
Cultural Training Completed: No
Hours: [Mon, Tue, Wed, Thu, Fri] 08:00 AM - 05:00 PM
Accessibility: Some Criteria Met (I P, I EB, I IB, I PA)

Cardiology (Heart, Blood Vessels)

Farah, Jareer O, MD+
Gender: Male
6810 State Route 162
Ste 102
Maryville, IL 62062
Phone:(618) 288-4076
NPI:1073784583
Cultural Training Completed: No
Hours: [Mon, Tue, Wed, Thu, Fri] 08:00 AM - 05:00 PM
After Hours Phone Number:(618) 288-4076
Other Language(s):Arabic
Certification(s):Board Certified
Accessibility: Some Criteria Met (I P, I EB, P IB, I PA)

Ko, Willis, MD+
Gender: Male
6810 State Route 162
Ste 102
Maryville, IL 62062
Phone:(618) 288-4076
NPI:1215465307

IL

Madison

Cardiology (Heart, Blood Vessels)

Ko, Willis, MD+
Cultural Training Completed: No
Hours: [Mon, Tue, Wed, Thu, Fri] 08:00 AM - 05:00 PM
Certification(s):Board Certified
Accessibility: Some Criteria Met (I P, I EB, P IB, I PA)

Koul, Deepak, MD+
Gender: Male
6810 State Route 162
Ste 102
Maryville, IL 62062
Phone:(618) 288-4076
NPI:1417155672
Cultural Training Completed: No
Hours: [Mon, Tue, Wed, Thu, Fri] 08:00 AM - 05:00 PM
After Hours Phone Number:(618) 288-4076
Other Language(s):Hindi
Certification(s):Board Certified
Accessibility: Details Pending (P P, P EB, P IB, P PA)

Cardiovascular Disease (Heart, Blood Vessels)

Farah, Jareer O, MD+
Gender: Male
6810 State Route 162
Ste 102
Maryville, IL 62062
Phone:(618) 288-4076

IL

Madison

Cardiovascular Disease (Heart, Blood Vessels)

Farah, Jareer O, MD+
NPI:1073784583
Cultural Training Completed: No
Hours: [Mon, Tue, Wed, Thu, Fri] 08:00 AM - 05:00 PM
After Hours Phone Number:(618) 288-4076
Other Language(s):Arabic
Certification(s):Board Certified
Accessibility: Some Criteria Met (I P, I EB, P IB, I PA)

Fraley, Matthew A, MD+
Gender: Male
6810 State Route 162
Ste 102
Maryville, IL 62062
Phone:(618) 288-4076
NPI:1326187352
Cultural Training Completed: No
Hours: [Mon, Tue, Wed, Thu, Fri] 08:00 AM - 05:00 PM
After Hours Phone Number:(618) 288-4076
Certification(s):Board Certified
Accessibility: Some Criteria Met (I P, I EB, P IB, I PA)

Heng, Rafe Marina, DO+
Gender: Male
6812 State Route 162

IL

Madison

Cardiovascular Disease (Heart, Blood Vessels)

Heng, Rafe Marina, DO+
Ste 21
Maryville, IL 62062
Phone:(618) 288-1748
NPI:1477560126
Cultural Training Completed: No
Hours: [Mon, Tue, Wed, Thu, Fri] 08:00 AM - 05:00 PM
Accessibility: Some Criteria Met (P, EB, IB, PA)

Heng, Rafe Marina, DO+
Gender: Male
6812 State Route 162
Ste 22
Maryville, IL 62062
Phone:(618) 288-1748
NPI:1477560126
Cultural Training Completed: No
Hours: [Mon, Tue, Wed, Thu, Fri] 08:00 AM - 05:00 PM
Accessibility: Some Criteria Met (P, EB, IB, PA)

Heng, Rafe Marina, DO+
Gender: Male
6812 State Route 162
Ste 121
Maryville, IL 62062
Phone:(618) 288-1748
NPI:1477560126
Cultural Training Completed: No

IL

Madison

Cardiovascular Disease (Heart, Blood Vessels)

Heng, Rafe Marina, DO+
Hours: [Mon, Tue, Wed, Thu, Fri] 08:00 AM - 05:00 PM
Accessibility: Some Criteria Met (P, EB, IB, PA)

Heng, Rafe Marina, DO+
Gender: Male
6812 State Route 162
Ste 211
Maryville, IL 62062
Phone:(618) 288-1748
NPI:1477560126
Cultural Training Completed: No
Hours: [Mon, Tue, Wed, Thu, Fri] 08:00 AM - 05:00 PM
Accessibility: Some Criteria Met (P, EB, IB, PA)

Kershaw, Melissa A, DO+
Gender: Female
6810 State Route 162
Ste 102
Maryville, IL 62062
Phone:(618) 288-4076
NPI:1518178730
Cultural Training Completed: No
Hours: [Mon, Tue, Wed, Thu, Fri] 08:00 AM - 05:00 PM
Other Language(s):Arabic

IL

Madison

Cardiovascular Disease (Heart, Blood Vessels)

Kershaw, Melissa A, DO+
Certification(s):Board Certified
Accessibility: Details Pending (P, EB, IB, PA)

Ko, Willis, MD+
Gender: Male
6810 State Route 162
Ste 102
Maryville, IL 62062
Phone:(618) 288-4076
NPI:1215465307
Cultural Training Completed: No
Hours: [Mon, Tue, Wed, Thu, Fri] 08:00 AM - 05:00 PM
Accessibility: Some Criteria Met (P, EB, IB, PA)

Koul, Deepak, MD+
Gender: Male
6810 State Route 162
Ste 102
Maryville, IL 62062
Phone:(618) 288-4076
NPI:1417155672
Cultural Training Completed: No
Hours: [Mon, Tue, Wed, Thu, Fri] 08:00 AM - 05:00 PM
After Hours Phone Number:(618) 288-4076
Other Language(s):Hindi
Certification(s):Board Certified

IL

Madison

Cardiovascular Disease (Heart, Blood Vessels)

Koul, Deepak, MD+
Accessibility: Details Pending (P, EB, IB, PA)

Clinical Neurophysiology

Nemani, Sajjan K, MD+
Gender: Male
6828 State Route 162
Maryville, IL 62062
Phone:(618) 288-5906
NPI:1649220542
Cultural Training Completed: No
Hours: [Mon, Tue, Wed, Thu, Fri] 08:00 AM - 05:00 PM
Other Language(s):English,Hindi
Certification(s):Board Certified
Accessibility: Some Criteria Met (P, EB, IB, PA)

Nemani, Sajjan K, MD+
Gender: Male
6828 State Route 162
Ste B
Maryville, IL 62062
Phone:(618) 288-5906
NPI:1649220542
Cultural Training Completed: No
Hours: [Mon, Tue, Wed, Thu, Fri] 08:00 AM - 05:00 PM

IL

Madison

Clinical Neurophysiology

Nemani, Sajjan K, MD+
Other Language(s):English,Hindi
Certification(s):Board Certified
Accessibility: Some Criteria Met (I P, I EB, I IB, I PA)

Nemani, Sajjan K, MD+
Gender: Male
6828 State Route 162
Ste 2
Maryville, IL 62062
Phone:(618) 288-5906
NPI:1649220542
Cultural Training Completed: No
Hours: [Mon, Tue, Wed, Thu, Fri] 08:00 AM - 05:00 PM
Other Language(s):English,Hindi
Certification(s):Board Certified
Accessibility: Details Pending (P P, P EB, P IB, P PA)

Critical Care Medicine

Foner, Barbara J, MD+
Gender: Female
6812 State Route 162
Ste 123
Maryville, IL 62062
Phone:(618) 288-6844
NPI:1437141090

IL

Madison

Critical Care Medicine

Foner, Barbara J, MD+
Cultural Training Completed: No
Hours: [Mon, Tue, Wed, Thu, Fri] 08:00 AM - 05:00 PM
Certification(s):Board Certified
Accessibility: Some Criteria Met (I P, I EB, I IB, I PA)

Foner, Barbara J, MD+
Gender: Female
6812 STATE ROUTE 162
STE 120
Maryville, IL 62062
Phone:(618) 288-6844
NPI:1437141090
Cultural Training Completed: No
Hours: [Mon, Tue, Wed, Thu, Fri] 08:00 AM - 05:00 PM
Certification(s):Board Certified
Accessibility: Details Pending (P P, P EB, P IB, P PA)

Foner, Barbara J, MD+
Gender: Female
6812 State Route 162
Ste 202
Maryville, IL 62062
Phone:(618) 288-6844
NPI:1437141090
Cultural Training Completed: No
Hours: [Mon, Tue, Wed, Thu, Fri] 08:00 AM - 05:00 PM

IL

Madison

Critical Care Medicine

Foner, Barbara J, MD+
Certification(s):Board Certified
Accessibility: Details Pending (P P, P EB, P IB, P PA)

Walter, Michael J, MD+
Gender: Male
6812 State Route 162
Ste 202
Maryville, IL 62062
Phone:(618) 288-6844
NPI:1629096359
Cultural Training Completed: No
Hours: [Mon, Tue, Wed, Thu, Fri] 08:00 AM - 05:00 PM
Accessibility: Some Criteria Met (I P, I EB, I IB, I PA)

Walter, Michael J, MD+
Gender: Male
6812 State Route 162
Ste 123
Maryville, IL 62062
Phone:(618) 288-6844
NPI:1629096359
Cultural Training Completed: No
Hours: [Mon, Tue, Wed, Thu, Fri] 08:00 AM - 05:00 PM
Accessibility: Some Criteria Met (I P, I EB, I IB, I PA)

Walter, Michael J, MD+
Gender: Male

IL

Madison

Critical Care Medicine

Walter, Michael J, MD+
6812 STATE ROUTE 162
STE 120
Maryville, IL 62062
Phone:(618) 288-6844
NPI:1629096359
Cultural Training Completed: No
Hours: [Mon, Tue, Wed, Thu, Fri] 08:00 AM - 05:00 PM
Accessibility: Some Criteria Met (I P, I EB, P IB, I PA)

Gastroenterology

Rodriguez-Frias, Edmundo A, MD+
Gender: Male
6812 State Route 162
Ste 204
Maryville, IL 62062
Phone:(618) 391-5070
NPI:1912117912
Cultural Training Completed: Yes
Hours: [Mon, Tue, Wed, Thu, Fri] 08:00 AM - 05:00 PM
Other Language(s):Spanish
Certification(s):Board Certified
Accessibility: Some Criteria Met (I P, I EB, I IB, I PA)

IL

Madison

General Surgery

Chung, Pei-Chang C, MD+
Gender: Male
6810 State Route 162
Ste 100
Maryville, IL 62062
Phone:(618) 288-3616
NPI:1669609988
Cultural Training Completed: No
Hours: [Mon, Tue, Wed, Thu, Fri] 08:00 AM - 05:00 PM
Other Language(s):Chinese
Accessibility: Some Criteria Met (P, EB, IB, PA)

Lane, Charles Allen, MD+
Gender: Male
6810 State Route 162
Ste 100
Maryville, IL 62062
Phone:(618) 288-3616
NPI:1164581468
Cultural Training Completed: No
Hours: [Mon, Tue, Wed, Thu, Fri] 08:00 AM - 05:00 PM
Accessibility: Some Criteria Met (P, EB, IB, PA)

Teschke, Patricia U, MD+
Gender: Female
2227 Vadalabene Dr
Ste 300
Maryville, IL 62062
Phone:(618) 391-5320

IL

Madison

General Surgery

Teschke, Patricia U, MD+
NPI:1790045417
Cultural Training Completed: Yes
Hours: [Mon, Tue, Wed, Thu, Fri] 08:00 AM - 05:00 PM
Accessibility: Some Criteria Met (P, EB, IB, PA)

Wikiera, Richard H, DO+
Gender: Male
6810 State Route 162
Ste 100
Maryville, IL 62062
Phone:(618) 288-3616
NPI:1093962896
Cultural Training Completed: No
Hours: [Mon, Tue, Wed, Thu, Fri] 08:00 AM - 05:00 PM
Accessibility: Some Criteria Met (P, EB, IB, PA)

Wong, Scott Allen, MD+
Gender: Male
6810 State Route 162
Ste 100
Maryville, IL 62062
Phone:(618) 288-3616
NPI:1275604498
Cultural Training Completed: Yes
Hours: [Mon, Tue, Wed, Thu, Fri] 08:00 AM - 05:00 PM

IL

Madison

General Surgery

Wong, Scott Allen, MD+
Other Language(s):Arabic,Cantonese
Accessibility: Some Criteria Met (P, EB, IB, PA)

Geriatric Medicine

Rodriguez-Frias, Edmundo A, MD+
Gender: Male
6812 State Route 162
Ste 204
Maryville, IL 62062
Phone:(618) 391-5070
NPI:1912117912
Cultural Training Completed: Yes
Hours: [Mon, Tue, Wed, Thu, Fri] 08:00 AM - 05:00 PM
Other Language(s):Spanish
Certification(s):Board Certified
Accessibility: Some Criteria Met (P, EB, IB, PA)

Hematology & Oncology

Arshad, Syed Muhammad, MD+
Gender: Male
2227 Vadalabene Dr
Ste 200
Maryville, IL 62062
Phone:(618) 288-1140
NPI:1154396182

IL

Madison

Hematology & Oncology

Arshad, Syed Muhammad, MD+
Cultural Training Completed: Yes
Hours: [Mon, Tue, Wed, Thu, Fri] 08:00 AM - 05:00 PM
Other Language(s):English
Accessibility: Some Criteria Met (P, EB, IB, PA)

Pant-Purohit, Mukta, MD+
Gender: Female
2227 Vadalabene Dr
Ste 200
Maryville, IL 62062
Phone:(618) 288-1140
NPI:1457533739
Cultural Training Completed: No
Hours: [Mon, Tue, Wed, Thu, Fri] 08:00 AM - 05:00 PM
Accessibility: Some Criteria Met (P, EB, IB, PA)

Nephrology

Kanungo, Sriraj T., MD+
Gender: Male
6812 State Route 162
Maryville, IL 62062
Phone:(618) 391-5690
NPI:1548355621
Cultural Training Completed: No

IL

Madison

Nephrology

Kanungo, Sriraj T., MD+
Hours: [Mon, Tue, Wed, Thu, Fri] 08:00 AM - 05:00 PM
Other Language(s):English
Accessibility: Details Pending (P, EB, IB, PA)

Kanungo, Sriraj T., MD+
Gender: Male
6812 State Route 162
Ste 121
Maryville, IL 62062
Phone:(618) 391-5690
NPI:1548355621
Cultural Training Completed: No
Hours: [Mon, Tue, Wed, Thu, Fri] 08:00 AM - 05:00 PM
Other Language(s):English
Accessibility: Some Criteria Met (P, EB, IB, PA)

Kanungo, Sriraj T., MD+
Gender: Male
6812 State Route 162
Ste 21
Maryville, IL 62062
Phone:(618) 391-5690
NPI:1548355621
Cultural Training Completed: No
Hours: [Mon, Tue, Wed, Thu, Fri] 08:00 AM - 05:00 PM

IL

Madison

Nephrology

Kanungo, Sriraj T., MD+
Other Language(s):English
Accessibility: Some Criteria Met (P, EB, IB, PA)

Purcell, Henry E, MD+
Gender: Male
6812 State Route 162
Ste 21
Maryville, IL 62062
Phone:(618) 391-5690
NPI:1467530410
Cultural Training Completed: No
Hours: [Mon, Tue, Wed, Thu, Fri] 08:00 AM - 05:00 PM
Other Language(s):English
Accessibility: Some Criteria Met (P, EB, IB, PA)

Purcell, Henry E, MD+
Gender: Male
6812 State Route 162
Ste 121
Maryville, IL 62062
Phone:(618) 391-5690
NPI:1467530410
Cultural Training Completed: No
Hours: [Mon, Tue, Wed, Thu, Fri] 08:00 AM - 05:00 PM
Other Language(s):English
Accessibility: Details Pending (P, EB, IB, PA)

IL

Madison

Nephrology

Purcell, Henry E, MD+
Gender: Male
6812 State Route 162
Maryville, IL 62062
Phone:(618) 391-5690
NPI:1467530410
Cultural Training Completed: No
Hours: [Mon, Tue, Wed, Thu, Fri] 08:00 AM - 05:00 PM
Other Language(s):English
Accessibility: Details Pending (P, EB, IB, PA)

Neurology

Naseer, Riaz Ahmed, MD+
Gender: Male
6828 State Route 162
Maryville, IL 62062
Phone:(618) 288-5906
NPI:1245345537
Cultural Training Completed: No
Hours: [Mon, Tue, Wed, Thu, Fri] 08:00 AM - 05:00 PM
Other Language(s):Urdu
Certification(s):Board Certified
Accessibility: Some Criteria Met (P, EB, IB, PA)

Naseer, Riaz Ahmed, MD+
Gender: Male
6828 State Route 162
Ste A
Maryville, IL 62062

IL

Madison

Neurology

Naseer, Riaz Ahmed, MD+
Phone:(618) 391-5380
NPI:1245345537
Cultural Training Completed: No
Hours: [Mon, Tue, Wed, Thu, Fri] 08:00 AM - 05:00 PM
Other Language(s):Urdu
Certification(s):Board Certified
Accessibility: Details Pending (P, EB, IB, PA)

Nemani, Sajjan K, MD+
Gender: Male
6828 State Route 162
Maryville, IL 62062
Phone:(618) 288-5906
NPI:1649220542
Cultural Training Completed: No
Hours: [Mon, Tue, Wed, Thu, Fri] 08:00 AM - 05:00 PM
Other Language(s):English,Hindi
Certification(s):Board Certified
Accessibility: Some Criteria Met (P, EB, IB, PA)

Nemani, Sajjan K, MD+
Gender: Male
6828 State Route 162
Ste B
Maryville, IL 62062

IL

Madison

Neurology

Nemani, Sajjan K, MD+
Phone:(618) 288-5906
NPI:1649220542
Cultural Training Completed: No
Hours: [Mon, Tue, Wed, Thu, Fri] 08:00 AM - 05:00 PM
Other Language(s):English,Hindi
Certification(s):Board Certified
Accessibility: Some Criteria Met (I P, I EB, I IB, I PA)

Nemani, Sajjan K, MD+
Gender: Male
6828 State Route 162
Ste 2
Maryville, IL 62062
Phone:(618) 288-5906
NPI:1649220542
Cultural Training Completed: No
Hours: [Mon, Tue, Wed, Thu, Fri] 08:00 AM - 05:00 PM
Other Language(s):English,Hindi
Certification(s):Board Certified
Accessibility: Details Pending (P P, P EB, P IB, P PA)

IL

Madison

Neurology with Special Qualifications in Child Neurology

Naseer, Riaz Ahmed, MD+
Gender: Male
6828 State Route 162
Maryville, IL 62062
Phone:(618) 288-5906
NPI:1245345537
Cultural Training Completed: No
Hours: [Mon, Tue, Wed, Thu, Fri] 08:00 AM - 05:00 PM
Other Language(s):Urdu
Certification(s):Board Certified
Accessibility: Some Criteria Met (I P, I EB, P IB, I PA)

Naseer, Riaz Ahmed, MD+
Gender: Male
6828 State Route 162
Ste A
Maryville, IL 62062
Phone:(618) 391-5380
NPI:1245345537
Cultural Training Completed: No
Hours: [Mon, Tue, Wed, Thu, Fri] 08:00 AM - 05:00 PM
Other Language(s):Urdu
Certification(s):Board Certified
Accessibility: Details Pending (P P, P EB, P IB, P PA)

IL

Madison

Nurse Practitioner

Bosaw, Tonya A, CNP+
Gender: Female
6812 State Route 162
Ste 204
Maryville, IL 62062
Phone:(618) 391-5070
NPI:1821600693
Cultural Training Completed: No
Hours: [Mon, Tue, Wed, Thu, Fri] 08:00 AM - 05:00 PM
Accessibility: Some Criteria Met (I P, I EB, I IB, I PA)

Hummel, Randi Michele, CNP+
Gender: Female
6812 State Route 162
Ste 204
Maryville, IL 62062
Phone:(618) 391-5070
NPI:1386005635
Cultural Training Completed: Yes
Hours: [Mon, Tue, Wed, Thu, Fri] 08:00 AM - 05:00 PM
Accessibility: Some Criteria Met (I P, I EB, I IB, I PA)

Nurse Practitioner: Family

Bosaw, Tonya A, CNP+
Gender: Female
6812 State Route 162
Ste 204
Maryville, IL 62062
Phone:(618) 391-5070
NPI:1821600693

IL

Madison

Nurse Practitioner: Family

Bosaw, Tonya A, CNP+
Cultural Training Completed: No
Hours: [Mon, Tue, Wed, Thu, Fri] 08:00 AM - 05:00 PM
Certification(s):Board Certified
Accessibility: Some Criteria Met (I P, I EB, I IB, I PA)

Heft, Rachel L, NP+
Gender: Female
6828 State Route 162
Ste A
Maryville, IL 62062
Phone:(618) 391-5380
NPI:1760846414
Cultural Training Completed: Yes
Hours: [Mon, Tue, Wed, Thu, Fri] 08:00 AM - 05:00 PM
Accessibility: Some Criteria Met (I P, I EB, I IB, I PA)

Moorman, Deanna R, FNP+
Gender: Female
2023 Vadalabene Dr
Ste 200
Maryville, IL 62062
Phone:(618) 288-7408
NPI:1134537632
Cultural Training Completed: No
Hours: [Mon, Tue, Wed, Thu, Fri] 08:00 AM - 05:00 PM

IL

Madison

Nurse Practitioner: Family

Moorman, Deanna R, FNP+
Accessibility: Some Criteria Met (P, EB, IB, PA)

Parker, Ryan P, APNP+
Gender: Male
6812 STATE ROUTE 162
STE 120
Maryville, IL 62062
Phone:(618) 288-6844
NPI:1912478231
Cultural Training Completed: No
Hours: [Mon, Tue, Wed, Thu, Fri] 08:00 AM - 05:00 PM
Certification(s):Board Certified
Accessibility: Some Criteria Met (P, EB, IB, PA)

Parker, Ryan P, APNP+
Gender: Male
6812 State Route 162
Ste 202
Maryville, IL 62062
Phone:(618) 288-6844
NPI:1912478231
Cultural Training Completed: No
Hours: [Mon, Tue, Wed, Thu, Fri] 08:00 AM - 05:00 PM
Certification(s):Board Certified

IL

Madison

Nurse Practitioner: Family

Parker, Ryan P, APNP+
Accessibility: Some Criteria Met (P, EB, IB, PA)

Parker, Ryan P, APNP+
Gender: Male
6812 State Route 162
Ste 123
Maryville, IL 62062
Phone:(618) 288-6844
NPI:1912478231
Cultural Training Completed: No
Hours: [Mon, Tue, Wed, Thu, Fri] 08:00 AM - 05:00 PM
Certification(s):Board Certified
Accessibility: Some Criteria Met (P, EB, IB, PA)

WESSELMAN WILLIAMS, JENNIFER D, NP+
Gender: Female
2023 Vadalabene Dr
Ste 200
Maryville, IL 62062
Phone:(618) 288-7408
NPI:1073843967
Cultural Training Completed: No
Hours: [Mon, Tue, Wed, Thu, Fri] 08:00 AM - 05:00 PM
Certification(s):Board Certified

IL

Madison

Nurse Practitioner: Family

WESSELMAN WILLIAMS, JENNIFER D, NP+
Accessibility: Some Criteria Met (P, EB, IB, PA)

WESSELMAN WILLIAMS, JENNIFER D, NP+
Gender: Female
2236 Vadalabene Dr
Ste 3
Maryville, IL 62062
Phone:(618) 726-2229
NPI:1073843967
Cultural Training Completed: No
Hours: [Mon, Tue, Wed, Thu, Fri] 08:00 AM - 05:00 PM
Certification(s):Board Certified
Accessibility: Details Pending (P, EB, IB, PA)

Wasmuth, Kelsy Brikay, APN+
Gender: Female
6810 State Route 162
Ste 100
Maryville, IL 62062
Phone:(618) 288-3616
NPI:1336659838
Cultural Training Completed: No
Hours: [Mon, Tue, Wed, Thu, Fri] 08:00 AM - 05:00 PM
Certification(s):Board Certified

IL

Madison

Nurse Practitioner: Family

Wasmuth, Kelsy Brikay, APN+
Accessibility: Some Criteria Met (P, EB, IB, PA)

Winter, Tina Ann, APRN+
Gender: Female
2090 Vadalabene Dr
Maryville, IL 62062
Phone:(618) 288-5430
NPI:1922676675
Cultural Training Completed: Yes
Hours: [Mon, Tue, Wed, Thu, Fri] 08:00 AM - 05:00 PM
Certification(s):Board Certified
Accessibility: Some Criteria Met (P, EB, IB, PA)

Nurse Practitioner: Pediatrics (Babies, Children)

Aronin, Dana J, PNP+
Gender: Female
5 Professional Park Dr
Maryville, IL 62062
Phone:(618) 288-8800
NPI:1467639781
Cultural Training Completed: Yes
Hours: [Mon, Tue, Wed, Thu, Fri] 08:00 AM - 05:00 PM
Other Language(s):English
Certification(s):Board Certified

IL

Madison

Nurse Practitioner: Pediatrics (Babies, Children)

Aronin, Dana J, PNP+
Accessibility: Details Pending (P, EB, IB, PA)

Nurse Practitioner: Womens Health

Pringle, Sarah, CNM+
Gender: Female
2016 Vadalabene Dr
Maryville, IL 62062
Phone:(618) 288-2970
NPI:1285879882
Cultural Training Completed: No
Hours: [Mon, Tue, Wed, Thu, Fri] 08:00 AM - 05:00 PM
Certification(s):Board Certified
Accessibility: Some Criteria Met (P, EB, IB, PA)

Obstetrics & Gynecology (Pregnancy, Women's Health)

Beer, Rodolfo Scott, MD+
Gender: Male
2016 Vadalabene Dr
Ste B
Maryville, IL 62062
Phone:(618) 288-2970
NPI:1568428605
Cultural Training Completed: No
Hours: [Mon, Tue, Wed, Thu, Fri] 08:30 AM - 05:00 PM

IL

Madison

Obstetrics & Gynecology (Pregnancy, Women's Health)

Beer, Rodolfo Scott, MD+
Certification(s):Board Certified
Accessibility: Details Pending (P, EB, IB, PA)

Hulsen, Thomas Michael, MD+
Gender: Male
6810 State Route 162
Ste 105
Maryville, IL 62062
Phone:(618) 288-9320
NPI:1417060542
Cultural Training Completed: No
Hours: [Mon, Tue, Wed, Thu, Fri] 08:00 AM - 05:00 PM
Other Language(s):German,Spanish
Certification(s):Board Certified
Accessibility: Some Criteria Met (P, EB, IB, PA)

Hulsen, Thomas Michael, MD+
Gender: Male
6812 State Route 162
Ste 303
Maryville, IL 62062
Phone:(618) 288-9320
NPI:1417060542
Cultural Training Completed: No

IL

Madison

Obstetrics & Gynecology (Pregnancy, Women's Health)

Hulsen, Thomas Michael, MD+
Hours: [Mon, Tue, Wed, Thu, Fri] 08:00 AM - 05:00 PM
Other Language(s):German,Spanish
Certification(s):Board Certified
Accessibility: Some Criteria Met (P, EB, IB, PA)

Hulsen, Thomas Michael, MD+
Gender: Male
6812 State Route 162
Ste 301
Maryville, IL 62062
Phone:(618) 288-5699
NPI:1417060542
Cultural Training Completed: No
Hours: [Mon, Tue, Wed, Thu, Fri] 08:00 AM - 05:00 PM
Other Language(s):German,Spanish
Certification(s):Board Certified
Accessibility: Details Pending (P, EB, IB, PA)

Midkiff, Christina Lynn, MD*
Gender: Female
2023 Vadalabene Dr
Ste 200

IL

Madison

Obstetrics & Gynecology (Pregnancy, Women's Health)

Midkiff, Christina Lynn, MD*
Maryville, IL 62062
Phone:(618) 288-7408
NPI:1306825856
Cultural Training Completed: No
Hours: [Mon, Tue, Wed, Thu, Fri] 08:00 AM - 05:00 PM
Other Language(s):Spanish
Certification(s):Board Certified
Accessibility: Some Criteria Met (P, EB, IB, PA)

Staten, Patrice L, MD+
Gender: Female
6800 State Route 162
Maryville, IL 62062
Phone:(618) 288-5711
NPI:1154481364
Cultural Training Completed: No
Hours: [Mon, Tue, Wed, Thu, Fri] 08:00 AM - 05:00 PM
Other Language(s):Spanish
Certification(s):Board Certified
Accessibility: Details Pending (P, EB, IB, PA)

WESSELMAN WILLIAMS, JENNIFER D, NP+
Gender: Female

IL

Madison

Obstetrics & Gynecology (Pregnancy, Women's Health)

WESSELMAN WILLIAMS, JENNIFER D, NP+
2023 Vadalabene Dr
Ste 200
Maryville, IL 62062
Phone:(618) 288-7408
NPI:1073843967
Cultural Training Completed: No
Hours: [Mon, Tue, Wed, Thu, Fri] 08:00 AM - 05:00 PM
Accessibility: Some Criteria Met (P, EB, IB, PA)

WESSELMAN WILLIAMS, JENNIFER D, NP+
Gender: Female
2236 Vadalabene Dr
Ste 3
Maryville, IL 62062
Phone:(618) 726-2229
NPI:1073843967
Cultural Training Completed: No
Hours: [Mon, Tue, Wed, Thu, Fri] 08:00 AM - 05:00 PM
Accessibility: Details Pending (P, EB, IB, PA)

Occupational Therapist

Carlisle, Carly J, OT+
Gender: Female
6960 Highway 162
Maryville, IL 62062
Phone:(864) 244-3626

IL

Madison

Occupational Therapist

Carlisle, Carly J, OT+
NPI:1932634714
Cultural Training Completed: No
Hours: [Mon, Tue, Wed, Thu, Fri] 08:00 AM - 05:00 PM
Accessibility: Details Pending (P, EB, IB, PA)

Orthopaedic Surgery

Bicalho, Paulo Sergio, MD+
Gender: Male
6812 State Route 162
Ste 202
Maryville, IL 62062
Phone:(618) 288-9460
NPI:1487606810
Cultural Training Completed: No
Hours: [Mon, Tue, Wed, Thu, Fri] 08:00 AM - 05:00 PM
Other Language(s):Portuguese,Spanish
Certification(s):Board Certified
Accessibility: Some Criteria Met (P, EB, IB, PA)

Bicalho, Paulo Sergio, MD+
Gender: Male
6812 State Route 162
Ste 123
Maryville, IL 62062
Phone:(618) 288-9460
NPI:1487606810

IL

Madison

Orthopaedic Surgery

Bicalho, Paulo Sergio, MD+
Cultural Training Completed: No
Hours: [Mon, Tue, Wed, Thu, Fri] 08:00 AM - 05:00 PM
Other Language(s):Portuguese,Spanish
Certification(s):Board Certified
Accessibility: Some Criteria Met (P, EB, IB, PA)

Bicalho, Paulo Sergio, MD+
Gender: Male
6812 State Route 162
Ste 204
Maryville, IL 62062
Phone:(618) 288-9460
NPI:1487606810
Cultural Training Completed: No
Hours: [Mon, Tue, Wed, Thu, Fri] 08:00 AM - 05:00 PM
Other Language(s):Portuguese,Spanish
Certification(s):Board Certified
Accessibility: Some Criteria Met (P, EB, IB, PA)

Grebing, Brett R, MD+
Gender: Male
6812 State Route 162
Ste 204
Maryville, IL 62062

IL

Madison

Orthopaedic Surgery

Grebing, Brett R, MD+
Phone:(618) 288-9460
NPI:1447252978
Cultural Training Completed: No
Hours: [Mon, Tue, Wed, Thu, Fri] 08:00 AM - 05:00 PM
Accessibility: Some Criteria Met (P, EB, IB, PA)

Grebing, Brett R, MD+
Gender: Male
6812 State Route 162
Ste 202
Maryville, IL 62062
Phone:(618) 288-9460
NPI:1447252978
Cultural Training Completed: No
Hours: [Mon, Tue, Wed, Thu, Fri] 08:00 AM - 05:00 PM
Accessibility: Some Criteria Met (P, EB, IB, PA)

Grebing, Brett R, MD+
Gender: Male
6812 State Route 162
Ste 123
Maryville, IL 62062
Phone:(618) 288-9460
NPI:1447252978
Cultural Training Completed: No
Hours: [Mon, Tue, Wed, Thu, Fri] 08:00 AM - 05:00 PM
Accessibility: Some Criteria Met (P, EB, IB, PA)

IL

Madison

Physician Assistant

Dehr, Arianne Elizabeth, PA-C+
Gender: Female
10 Professional Park Dr
Maryville, IL 62062
Phone:(618) 288-7244
NPI:1942913256
Cultural Training Completed: No
Hours: [Mon, Tue, Wed, Thu, Fri] 08:00 AM - 05:00 PM
Accessibility: Some Criteria Met (I P, I EB, I IB, I PA)

Nussbaum, Jessica Lonore, PA+
Gender: Female
6812 State Route 162
Suite 120
Maryville, IL 62062
Phone:(618) 288-0044
NPI:1184306524
Cultural Training Completed: Yes
Hours: [Mon, Tue, Wed, Thu, Fri] 08:00 AM - 05:00 PM
Accessibility: Some Criteria Met (I P, I EB, I IB, I PA)

Nussbaum, Jessica Lonore, PA+
Gender: Female
6812 State Route 162
Ste 22
Maryville, IL 62062
Phone:(618) 288-0044
NPI:1184306524
Cultural Training Completed: Yes

IL

Madison

Physician Assistant

Nussbaum, Jessica Lonore, PA+
Hours: [Mon, Tue, Wed, Thu, Fri] 08:00 AM - 05:00 PM
Accessibility: Details Pending (P P, P EB, P IB, P PA)

Nussbaum, Jessica Lonore, PA+
Gender: Female
6812 STATE ROUTE 162
STE 120
Maryville, IL 62062
Phone:(618) 288-0044
NPI:1184306524
Cultural Training Completed: Yes
Hours: [Mon, Tue, Wed, Thu, Fri] 08:00 AM - 05:00 PM
Accessibility: Details Pending (P P, P EB, P IB, P PA)

Nussbaum, Jessica Lonore, PA+
Gender: Female
6812 State Route 162
Maryville, IL 62062
Phone:(618) 288-0044
NPI:1184306524
Cultural Training Completed: Yes
Hours: [Mon, Tue, Wed, Thu, Fri] 08:00 AM - 05:00 PM
Accessibility: Some Criteria Met (I P, I EB, I IB, I PA)

IL

Madison

Physician Assistant

Oberkrom, Rebecca Erin, PA-C+
Gender: Female
6812 State Route 162
Suite 120
Maryville, IL 62062
Phone:(618) 288-0044
NPI:1316758154
Cultural Training Completed: No
Hours: [Mon, Tue, Wed, Thu, Fri] 08:00 AM - 05:00 PM
Accessibility: Some Criteria Met (I P, I EB, I IB, I PA)

Oberkrom, Rebecca Erin, PA-C+
Gender: Female
6812 STATE ROUTE 162
STE 120
Maryville, IL 62062
Phone:(618) 288-0044
NPI:1316758154
Cultural Training Completed: No
Hours: [Mon, Tue, Wed, Thu, Fri] 08:00 AM - 05:00 PM
Accessibility: Some Criteria Met (I P, I EB, P IB, I PA)

Ritzheimer, Natalie Ann, PA+
Gender: Female
6812 State Route 162
Ste 202
Maryville, IL 62062
Phone:(618) 288-6844
NPI:1356821383

IL

Madison

Physician Assistant

Ritzheimer, Natalie Ann, PA+
Cultural Training Completed: Yes
Hours: [Mon, Tue, Wed, Thu, Fri] 08:00 AM - 05:00 PM
Accessibility: Some Criteria Met (I P, I EB, I IB, I PA)

Ritzheimer, Natalie Ann, PA+
Gender: Female
6812 State Route 162
Ste 123
Maryville, IL 62062
Phone:(618) 288-6844
NPI:1356821383
Cultural Training Completed: Yes
Hours: [Mon, Tue, Wed, Thu, Fri] 08:00 AM - 05:00 PM
Accessibility: Some Criteria Met (I P, I EB, I IB, I PA)

Ritzheimer, Natalie Ann, PA+
Gender: Female
6812 STATE ROUTE 162
STE 120
Maryville, IL 62062
Phone:(618) 288-6844
NPI:1356821383
Cultural Training Completed: Yes
Hours: [Mon, Tue, Wed, Thu, Fri] 08:00 AM - 05:00 PM

IL

Madison

Physician Assistant

Ritzheimer, Natalie Ann, PA+
Accessibility: Some Criteria Met (P, EB, IB, PA)

Watson, Eric Michael, PA+
Gender: Male
6812 State Route 162
Maryville, IL 62062
Phone:(618) 288-0044
NPI:1891268355
Cultural Training Completed: Yes
Hours: [Mon, Tue, Wed, Thu, Fri] 08:00 AM - 05:00 PM
Accessibility: Some Criteria Met (P, EB, IB, PA)

Watson, Eric Michael, PA+
Gender: Male
6812 State Route 162
Suite 120
Maryville, IL 62062
Phone:(618) 288-0044
NPI:1891268355
Cultural Training Completed: Yes
Hours: [Mon, Tue, Wed, Thu, Fri] 08:00 AM - 05:00 PM
Accessibility: Some Criteria Met (P, EB, IB, PA)

Watson, Eric Michael, PA+
Gender: Male
6812 State Route 162
Ste 22

IL

Madison

Physician Assistant

Watson, Eric Michael, PA+
Maryville, IL 62062
Phone:(618) 288-0044
NPI:1891268355
Cultural Training Completed: Yes
Hours: [Mon, Tue, Wed, Thu, Fri] 08:00 AM - 05:00 PM
Accessibility: Some Criteria Met (P, EB, IB, PA)

Watson, Eric Michael, PA+
Gender: Male
6812 STATE ROUTE 162
STE 120
Maryville, IL 62062
Phone:(618) 288-0044
NPI:1891268355
Cultural Training Completed: Yes
Hours: [Mon, Tue, Wed, Thu, Fri] 08:00 AM - 05:00 PM
Accessibility: Some Criteria Met (P, EB, IB, PA)

Wiegman, Sarah E, PA+
Gender: Female
6810 State Route 162
Ste 100
Maryville, IL 62062
Phone:(618) 288-3616
NPI:1285439620
Cultural Training Completed: No

IL

Madison

Physician Assistant

Wiegman, Sarah E, PA+
Hours: [Mon, Tue, Wed, Thu, Fri] 08:00 AM - 05:00 PM
Accessibility: Some Criteria Met (P, EB, IB, PA)

Plastic Surgery

Abernathie, Brenon, MD+
Gender: Male
6812 State Route 162
Suite 22
Maryville, IL 62062
Phone:(618) 391-5330
NPI:1497916977
Cultural Training Completed: Yes
Hours: [Mon, Tue, Wed, Thu, Fri] 08:00 AM - 05:00 PM
Certification(s):Board Certified
Accessibility: Some Criteria Met (P, EB, IB, PA)

Abernathie, Brenon, MD+
Gender: Male
6812 State Route 162
Ste 202
Maryville, IL 62062
Phone:(618) 391-5330
NPI:1497916977
Cultural Training Completed: Yes
Hours: [Mon, Tue, Wed, Thu, Fri] 08:00 AM - 05:00 PM

IL

Madison

Plastic Surgery

Abernathie, Brenon, MD+
Certification(s):Board Certified
Accessibility: Some Criteria Met (P, EB, IB, PA)

Abernathie, Brenon, MD+
Gender: Male
6812 State Route 162
Maryville, IL 62062
Phone:(618) 391-5330
NPI:1497916977
Cultural Training Completed: Yes
Hours: [Mon, Tue, Wed, Thu, Fri] 08:00 AM - 05:00 PM
Certification(s):Board Certified
Accessibility: Some Criteria Met (P, EB, IB, PA)

Abernathie, Brenon, MD+
Gender: Male
6812 State Route 162
Ste 22
Maryville, IL 62062
Phone:(618) 391-5330
NPI:1497916977
Cultural Training Completed: Yes
Hours: [Mon, Tue, Wed, Thu, Fri] 08:00 AM - 05:00 PM
Certification(s):Board Certified

IL

Madison

Plastic Surgery

Abernathie, Brenon, MD+
Accessibility: Some Criteria Met (P, EB, IB, PA)

Pulmonary Disease

Foner, Barbara J, MD+
Gender: Female
6812 State Route 162
Ste 123
Maryville, IL 62062
Phone:(618) 288-6844
NPI:1437141090
Cultural Training Completed: No
Hours: [Mon, Tue, Wed, Thu, Fri] 08:00 AM - 05:00 PM
Certification(s):Board Certified
Accessibility: Some Criteria Met (P, EB, IB, PA)

Foner, Barbara J, MD+
Gender: Female
6812 STATE ROUTE 162
STE 120
Maryville, IL 62062
Phone:(618) 288-6844
NPI:1437141090
Cultural Training Completed: No
Hours: [Mon, Tue, Wed, Thu, Fri] 08:00 AM - 05:00 PM
Certification(s):Board Certified
Accessibility: Details Pending (P, EB, IB, PA)

IL

Madison

Pulmonary Disease

Foner, Barbara J, MD+
Gender: Female
6812 State Route 162
Ste 202
Maryville, IL 62062
Phone:(618) 288-6844
NPI:1437141090
Cultural Training Completed: No
Hours: [Mon, Tue, Wed, Thu, Fri] 08:00 AM - 05:00 PM
Certification(s):Board Certified
Accessibility: Details Pending (P, EB, IB, PA)

Walter, Michael J, MD+
Gender: Male
6812 State Route 162
Ste 202
Maryville, IL 62062
Phone:(618) 288-6844
NPI:1629096359
Cultural Training Completed: No
Hours: [Mon, Tue, Wed, Thu, Fri] 08:00 AM - 05:00 PM
Certification(s):Board Certified
Accessibility: Some Criteria Met (P, EB, IB, PA)

Walter, Michael J, MD+
Gender: Male
6812 State Route 162
Ste 123
Maryville, IL 62062

IL

Madison

Pulmonary Disease

Walter, Michael J, MD+
Phone:(618) 288-6844
NPI:1629096359
Cultural Training Completed: No
Hours: [Mon, Tue, Wed, Thu, Fri] 08:00 AM - 05:00 PM
Certification(s):Board Certified
Accessibility: Some Criteria Met (P, EB, IB, PA)

Walter, Michael J, MD+
Gender: Male
6812 STATE ROUTE 162
STE 120
Maryville, IL 62062
Phone:(618) 288-6844
NPI:1629096359
Cultural Training Completed: No
Hours: [Mon, Tue, Wed, Thu, Fri] 08:00 AM - 05:00 PM
Certification(s):Board Certified
Accessibility: Some Criteria Met (P, EB, IB, PA)

Speech-Language Pathologist

Cundall, Lisa Rose, SLP+
Gender: Female
6960 Highway 162
Maryville, IL 62062
Phone:(864) 244-3626

IL

Madison

Speech-Language Pathologist

Cundall, Lisa Rose, SLP+
NPI:1982856803
Cultural Training Completed: No
Hours: [Mon, Tue, Wed, Thu, Fri] 08:00 AM - 05:00 PM
Accessibility: Details Pending (P, EB, IB, PA)

Friesz Heidel, Holley Anne, SLP+
Gender: Female
6960 Highway 162
Maryville, IL 62062
Phone:(618) 243-3596
NPI:1528206745
Cultural Training Completed: Yes
Hours: [Mon, Tue, Wed, Thu, Fri] 08:00 AM - 05:00 PM
Accessibility: Details Pending (P, EB, IB, PA)

Marks, Casey Elizabeth, SLP+
Gender: Female
6960 Highway 162
Maryville, IL 62062
Phone:(864) 244-3626
NPI:1538438445
Cultural Training Completed: No
Hours: [Mon, Tue, Wed, Thu, Fri] 08:00 AM - 05:00 PM

IL

Madison

Speech-Language Pathologist

Marks, Casey Elizabeth, SLP+
Accessibility: Details Pending (P, EB, IB, PA)

Vascular Surgery (Operations of the Blood Vessels)

Wong, Scott Allen, MD+
Gender: Male
6810 State Route 162
Ste 100
Maryville, IL 62062
Phone:(618) 288-3616
NPI:1275604498
Cultural Training Completed: Yes
Hours: [Mon, Tue, Wed, Thu, Fri] 08:00 AM - 05:00 PM
Other Language(s):Arabic,Cantonese
Accessibility: Some Criteria Met (P, EB, IB, PA)

Troy

Nurse Practitioner: Family

Jones, Larissa Layne, NP+
Gender: Female
108 W US Highway 40
Troy, IL 62294
Phone:(618) 391-5065
NPI:1730508433
Cultural Training Completed: No

IL

Madison

Nurse Practitioner: Family

Jones, Larissa Layne, NP+
Hours: [Mon, Tue, Wed, Thu, Fri] 08:00 AM - 05:00 PM
Accessibility: Details Pending (P, EB, IB, PA)

Jones, Larissa Layne, NP+
Gender: Female
108 W US Highway 40
Ste 2
Troy, IL 62294
Phone:(618) 391-5065
NPI:1730508433
Cultural Training Completed: No
Hours: [Mon, Tue, Wed, Thu, Fri] 08:00 AM - 05:00 PM
Accessibility: Some Criteria Met (P, EB, IB, PA)

Wood River

Public Health or Welfare

Madison County Health Department
101 E Edwardsville Rd
Wood River, IL 62095
Phone:(618) 692-8954
NPI:1982746640
Website: https://monroecountyhealth.org
Cultural Training Completed: No

IL

Madison

Public Health or Welfare

Madison County Health Department
Hours: [Mon, Tue, Wed, Thu, Fri] 08:00 AM - 05:00 PM
Other Language(s):Spanish
Accessibility: Details Pending (P, EB, IB, PA)

Marion

Centralia

Cardiology (Heart, Blood Vessels)

Parham, Walter A, MD+
Gender: Male
400 N Pleasant Ave
Centralia, IL 62801
Phone:(618) 436-8000
NPI:1487646972
Cultural Training Completed: No
Hours: [Mon, Tue, Wed, Thu, Fri] 08:00 AM - 05:00 PM
Other Language(s):English
Accessibility: Some Criteria Met (P, EB, IB, PA)

Cardiovascular Disease (Heart, Blood Vessels)

Khan, Naeem A, MD+
Gender: Male
400 N Pleasant Ave
Centralia, IL 62801
Phone:(618) 436-8000

IL

Marion

Cardiovascular Disease (Heart, Blood Vessels)

Khan, Naeem A, MD+
NPI:1942229810
Website: https://www.ssmhealth.com
Cultural Training Completed: No
Hours: [Mon, Tue, Wed, Thu, Fri] 08:00 AM - 05:00 PM
Other Language(s):Urdu
Certification(s):Board Certified
Accessibility: Some Criteria Met (P, EB, IB, PA)

Khan, Naeem A, MD+
Gender: Male
1050 Martin Luther King Dr
Ste 108
Centralia, IL 62801
Phone:(618) 532-3517
NPI:1942229810
Cultural Training Completed: No
Hours: [Mon, Tue, Wed, Thu, Fri] 08:00 AM - 05:00 PM
Other Language(s):Urdu
Certification(s):Board Certified
Accessibility: Some Criteria Met (P, EB, IB, PA)

Nguyen, Binh T, DO+
Gender: Male
400 N Pleasant Ave
Centralia, IL 62801
Phone:(618) 436-8000

IL

Marion

Cardiovascular Disease (Heart, Blood Vessels)

Nguyen, Binh T, DO+
NPI:1093933665
Cultural Training Completed: Yes
Hours: [Mon, Tue, Wed, Thu, Fri] 08:00 AM - 05:00 PM
Other Language(s):English
Accessibility: Some Criteria Met (I P, I EB, P IB, I PA)

Parham, Walter A, MD+
Gender: Male
400 N Pleasant Ave
Centralia, IL 62801
Phone:(618) 436-8000
NPI:1487646972
Cultural Training Completed: No
Hours: [Mon, Tue, Wed, Thu, Fri] 08:00 AM - 05:00 PM
Other Language(s):English
Certification(s):Board Certified
Accessibility: Some Criteria Met (I P, I EB, P IB, I PA)

Clinical Cardiac Electrophysiology

Nguyen, Binh T, DO+
Gender: Male
400 N Pleasant Ave
Centralia, IL 62801
Phone:(618) 436-8000
NPI:1093933665

IL

Marion

Clinical Cardiac Electrophysiology

Nguyen, Binh T, DO+
Cultural Training Completed: Yes
Hours: [Mon, Tue, Wed, Thu, Fri] 08:00 AM - 05:00 PM
Other Language(s):English
Accessibility: Some Criteria Met (I P, I EB, P IB, I PA)

Clinical Nurse Specialist

Karaffa, Melissa Ann, NP+
Gender: Female
444 N Pleasant Ave
Centralia, IL 62801
Phone:(618) 436-5665
NPI:1356629612
Cultural Training Completed: No
Hours: [Mon, Tue, Wed, Thu] 08:00 AM - 05:00 PM, Fri 08:00 AM - 04:30 PM
After Hours Phone Number:(618) 436-5665
Accessibility: Some Criteria Met (I P, I EB, I IB, I PA)

Dermatology (Skin)

Nahass, George T, MD+
Gender: Male
1054 Martin Luther King Dr
Ste 223
Centralia, IL 62801
Phone:(618) 816-8368

IL

Marion

Dermatology (Skin)

Nahass, George T, MD+
NPI:1215902986
Cultural Training Completed: Yes
Hours: [Mon, Tue, Wed, Thu, Fri] 08:00 AM - 05:00 PM
Certification(s):Board Certified
Accessibility: Some Criteria Met (I P, I EB, I IB, I PA)

Family Medicine (General Family Medical Care)

Corprew, Robert Norman Lee, MD+
Gender: Male
400 N Pleasant Ave
Centralia, IL 62801
Phone:(618) 436-6000
NPI:1023272812
Cultural Training Completed: Yes
Hours: [Mon, Tue, Wed, Thu, Fri] 08:00 AM - 05:00 PM
Accessibility: Details Pending (P P, P EB, P IB, P PA)

Pahnice, Lyle D., MD+
Gender: Male
400 N Pleasant Ave
Centralia, IL 62801
Phone:(618) 436-8000
NPI:1770538225
Cultural Training Completed: No

IL

Marion

Family Medicine (General Family Medical Care)

Pahnice, Lyle D., MD+
Hours: [Mon, Tue, Wed, Thu, Fri] 07:30 AM - 05:00 PM
Accessibility: Some Criteria Met (I P, I EB, I IB, I PA)

Schulz, Esther L, DO
Gender: Female
432 N Pleasant Ave
Centralia, IL 62801
Phone:(618) 899-1264
NPI:1093759730
Cultural Training Completed: No
Hours: [Mon, Tue, Wed, Thu, Fri] 08:00 AM - 05:00 PM
Other Language(s):English
Certification(s):Board Certified
Accessibility: Details Pending (P P, P EB, P IB, P PA)

General Surgery

Brandt, Merrilee R, MD+
Gender: Female
1307 E McCord St
Centralia, IL 62801
Phone:(618) 899-9200
NPI:1942243811
Cultural Training Completed: No
Hours: [Mon, Tue, Wed, Thu, Fri] 08:00 AM - 04:30 PM

IL

Marion

General Surgery

Brandt, Merrilee R, MD+
Other Language(s):English
Certification(s):Board Certified
Accessibility: Some Criteria Met (P, EB, IB, PA)

Ibendahl, Erica Lynne, MD+
Gender: Female
432 N Pleasant Ave
Centralia, IL 62801
Phone:(618) 436-8300
NPI:1134483514
Cultural Training Completed: No
Hours: [Mon, Tue, Wed, Thu, Fri] 08:00 AM - 05:00 PM
Other Language(s):English
Certification(s):Board Certified
Accessibility: Some Criteria Met (P, EB, IB, PA)

Liyanage, Udaya K, MD+
Gender: Male
1307 E McCord St
Centralia, IL 62801
Phone:(618) 899-9200
NPI:1972548287
Cultural Training Completed: No
Hours: [Mon, Tue, Wed, Thu, Fri] 08:00 AM - 04:30 PM

IL

Marion

General Surgery

Liyanage, Udaya K, MD+
Certification(s):Board Certified
Accessibility: Some Criteria Met (P, EB, IB, PA)

Pahnice, Lyle D., MD+
Gender: Male
400 N Pleasant Ave
Centralia, IL 62801
Phone:(618) 436-8000
NPI:1770538225
Cultural Training Completed: No
Hours: [Mon, Tue, Wed, Thu, Fri] 07:30 AM - 05:00 PM
Accessibility: Some Criteria Met (P, EB, IB, PA)

Geriatric Medicine

Krishnamoorthy, Suresh, MD+
Gender: Male
400 N Pleasant Ave
Centralia, IL 62801
Phone:(618) 436-8000
NPI:1760440580
Website: https://www.ssmhealth.com
Cultural Training Completed: No
Hours: [Mon, Tue, Wed, Thu, Fri] 08:00 AM - 05:00 PM
After Hours Phone Number:(618) 899-2497

IL

Marion

Geriatric Medicine

Krishnamoorthy, Suresh, MD+
Accessibility: Some Criteria Met (P, EB, IB, PA)

Hematology & Oncology

Farah, Bachir, MD+
Gender: Male
1052 ML King Dr
Ste 2
Centralia, IL 62801
Phone:(618) 436-5410
NPI:1336370915
Cultural Training Completed: No
Hours: [Mon, Tue, Wed, Thu, Fri] 08:00 AM - 05:00 PM
Other Language(s):Arabic,French
Accessibility: Details Pending (P, EB, IB, PA)

Maalouf, Bassam N, MD+
Gender: Male
1052 ML King Dr
Ste 2
Centralia, IL 62801
Phone:(618) 436-5410
NPI:1720173438
Cultural Training Completed: No
Hours: [Mon, Tue, Wed, Thu, Fri] 08:00 AM - 05:00 PM
Other Language(s):English

IL

Marion

Hematology & Oncology

Maalouf, Bassam N, MD+
Certification(s):Board Certified
Accessibility: Details Pending (P, EB, IB, PA)

Mahmud, Gibran H, MD+
Gender: Male
1052 ML King Dr
Ste 2
Centralia, IL 62801
Phone:(618) 436-5410
NPI:1518132489
Cultural Training Completed: Yes
Hours: [Mon, Tue, Wed, Thu, Fri] 08:00 AM - 05:00 PM
Other Language(s):English
Accessibility: Details Pending (P, EB, IB, PA)

Internal Medicine (General Medical Care)

Schutzenhofer, James Louis, MD+
Gender: Male
400 N Pleasant Ave
Centralia, IL 62801
Phone:(618) 436-8000
NPI:1851392229
Cultural Training Completed: No
Hours: [Mon, Tue, Wed, Thu, Fri] 08:00 AM - 05:00 PM

IL

Marion

Internal Medicine (General Medical Care)

Schutzenhofer, James Louis, MD+
Other Language(s):English
Certification(s):Board Certified
Accessibility: Details Pending (P, EB, IB, PA)

Medical Oncology

Maalouf, Bassam N, MD+
Gender: Male
1052 ML King Dr
Ste 2
Centralia, IL 62801
Phone:(618) 436-5410
NPI:1720173438
Cultural Training Completed: No
Hours: [Mon, Tue, Wed, Thu, Fri] 08:00 AM - 05:00 PM
Other Language(s):English
Certification(s):Board Certified
Accessibility: Details Pending (P, EB, IB, PA)

Neurology

Shah, Syed A, MD+
Gender: Male
1007 M L King Dr
Centralia, IL 62801
Phone:(618) 533-9577
NPI:1508867300
Cultural Training Completed: Yes

IL

Marion

Neurology

Shah, Syed A, MD+
Hours: [Mon, Tue, Wed, Thu, Fri] 08:00 AM - 05:00 PM
Other Language(s):English,Urdu
Accessibility: Some Criteria Met (P, EB, IB, PA)

Nurse Practitioner

Gettinger, Abbey, NP+
Gender: Female
1307 E McCord St
Centralia, IL 62801
Phone:(618) 899-9200
NPI:1104287598
Cultural Training Completed: No
Hours: [Mon, Tue, Wed, Thu, Fri] 08:00 AM - 04:30 PM
After Hours Phone Number:(618) 899-9200
Certification(s):Board Certified
Accessibility: Some Criteria Met (P, EB, IB, PA)

Hofer, Ashley C, NP+
Gender: Female
1054 Martin Luther King Dr
Ste 222
Centralia, IL 62801
Phone:(618) 899-3900
NPI:1316419252
Cultural Training Completed: Yes

IL

Marion

Nurse Practitioner

Hofer, Ashley C, NP+
Hours: [Mon, Tue, Wed, Thu, Fri] 08:00 AM - 05:00 PM
Other Language(s):English
Accessibility: Some Criteria Met (P, EB, IB, PA)

Nurse Practitioner: Family

Carter, Kelsey, NP+
Gender: Female
1307 E McCord St
Centralia, IL 62801
Phone:(618) 899-9200
NPI:1386304764
Cultural Training Completed: No
Hours: [Mon, Tue, Wed, Thu, Fri] 08:00 AM - 04:30 PM
Accessibility: Some Criteria Met (P, EB, IB, PA)

Hofer, Ashley C, NP+
Gender: Female
1054 Martin Luther King Dr
Ste 222
Centralia, IL 62801
Phone:(618) 899-3900
NPI:1316419252
Cultural Training Completed: Yes
Hours: [Mon, Tue, Wed, Thu, Fri] 08:00 AM - 05:00 PM
Other Language(s):English

IL

Marion

Nurse Practitioner: Family

Hofer, Ashley C, NP+
Accessibility: Some Criteria Met (P, EB, IB, PA)

Huegen, Kara Ann, FNP+
Gender: Female
400 N Pleasant Ave
Centralia, IL 62801
Phone:(618) 436-8000
NPI:1306207139
Website: https://www.ssmhealth.com
Cultural Training Completed: No
Hours: [Mon, Tue, Wed, Thu, Fri] 08:00 AM - 05:00 PM
After Hours Phone Number:(618) 436-6000
Accessibility: Some Criteria Met (P, EB, IB, PA)

Lowery, Annie R, FNP-CS+
Gender: Female
432 N Pleasant Ave
Centralia, IL 62801
Phone:(618) 436-8300
NPI:1407418619
Cultural Training Completed: No
Hours: [Mon, Tue, Wed, Thu, Fri] 08:00 AM - 05:00 PM
Certification(s):Board Certified

IL

Marion

Nurse Practitioner: Family

Lowery, Annie R, FNP-CS+
Accessibility: Some Criteria Met (P, EB, IB, PA)

McKee, Amanda K, NP+
Gender: Female
839 Martin Luther King Drive
Centralia, IL 62801
Phone:(618) 242-3778
NPI:1194740571
Cultural Training Completed: Yes
Hours: [Mon, Tue, Wed, Thu, Fri] 08:00 AM - 05:00 PM
Other Language(s):English
Accessibility: Details Pending (P, EB, IB, PA)

Wernsman, Alexis L, APRN+
Gender: Female
1052 ML King Dr
Ste 2
Centralia, IL 62801
Phone:(618) 436-5410
NPI:1073147237
Cultural Training Completed: Yes
Hours: [Mon, Tue, Wed, Thu, Fri] 08:00 AM - 05:00 PM
Accessibility: Details Pending (P, EB, IB, PA)

IL

Marion

Nurse Practitioner: Gerontology

Huegen, Kara Ann, FNP+
Gender: Female
400 N Pleasant Ave
Centralia, IL 62801
Phone:(618) 436-8000
NPI:1306207139
Website: https://www.ssmhealth.com
Cultural Training Completed: No
Hours: [Mon, Tue, Wed, Thu, Fri] 08:00 AM - 05:00 PM
After Hours Phone Number:(618) 436-6000
Accessibility: Some Criteria Met (P, EB, IB, PA)

Nurse Practitioner: Psych/Mental Health

Johnson, Andrea Marie, NP+
Gender: Female
444 N Pleasant Ave
Centralia, IL 62801
Phone:(618) 436-5665
NPI:1316610256
Cultural Training Completed: No
Hours: [Mon, Tue, Wed, Thu] 08:00 AM - 05:00 PM, Fri 08:00 AM - 04:30 PM
Accessibility: Some Criteria Met (P, EB, IB, PA)

IL

Marion

Nurse Practitioner: Psych/Mental Health

Wennerstrom, Amber Lynn, PMHNP+
Gender: Female
444 N Pleasant Ave
Centralia, IL 62801
Phone:(618) 436-5665
NPI:1144844572
Cultural Training Completed: No
Hours: [Mon, Tue, Wed, Thu] 08:00 AM - 05:00 PM, Fri 08:00 AM - 04:30 PM
Certification(s):Board Certified
Accessibility: Some Criteria Met (P, EB, IB, PA)

Occupational Therapist

Allie, Jenna M, OT+
Gender: Female
1054 M L King Dr
Ste 124
Centralia, IL 62801
Phone:(217) 347-3003
NPI:1851847313
Cultural Training Completed: No
Hours: [Mon, Tue, Wed, Fri] 08:00 AM - 05:00 PM, Thu 08:30 AM - 11:00 AM
Certification(s):Board Certified
Accessibility: Some Criteria Met (P, EB, IB, PA)

Higgs, Jill N, OT+
Gender: Female
1054 M L King Dr

IL

Marion

Occupational Therapist

Higgs, Jill N, OT+
Ste 124
Centralia, IL 62801
Phone:(217) 347-3003
NPI:1689169971
Cultural Training Completed: Yes
Hours: [Mon, Tue, Wed, Thu, Fri] 08:00 AM - 05:00 PM
Accessibility: Details Pending (P, EB, IB, PA)

Pediatrics (Babies, Children)

Stedelin, Matthew T., MD+
Gender: Male
130 S Lincoln Blvd
Centralia, IL 62801
Phone:(618) 993-0404
NPI:1043218837
Cultural Training Completed: Yes
Hours: [Mon, Tue, Thu, Fri] 09:00 AM - 05:00 PM, Wed 09:00 AM - 12:00 PM
Certification(s):Board Certified
Accessibility: Some Criteria Met (P, EB, IB, PA)

Pediatrics (Babies, Children) Adolescent Medicine

Stedelin, Matthew T., MD+
Gender: Male
130 S Lincoln Blvd

IL

Marion

Pediatrics (Babies, Children) Adolescent Medicine

Stedelin, Matthew T., MD+
Centralia, IL 62801
Phone:(618) 993-0404
NPI:1043218837
Cultural Training Completed: Yes
Hours: [Mon, Tue, Thu, Fri] 09:00 AM - 05:00 PM, Wed 09:00 AM - 12:00 PM
Accessibility: Some Criteria Met (P, EB, IB, PA)

Physical Therapist

Chambliss, Stacie, PT+
Gender: Female
1007 Martin Luther King Dr
Ste 3
Centralia, IL 62801
Phone:(618) 242-3778
NPI:1780832253
Cultural Training Completed: No
Hours: [Mon, Tue, Wed, Thu, Fri] 08:00 AM - 05:00 PM
After Hours Phone Number:(618) 242-3778
Other Language(s):English
Accessibility: Details Pending (P, EB, IB, PA)

Schaubert, Stephanie, PT+
Gender: Female

IL

Marion

Physical Therapist

Schaubert, Stephanie, PT+
839 Martin Luther King Drive
Centralia, IL 62801
Phone:(618) 242-3778
NPI:1144600669
Cultural Training Completed: No
Hours: [Mon, Tue, Wed, Thu, Fri] 08:00 AM - 05:00 PM
Other Language(s):English
Accessibility: Details Pending (P, EB, IB, PA)

Podiatrist (Feet, Ankles)

Schergen, Robert K, DPM+
Gender: Male
402 N Pleasant Ave
Centralia, IL 62801
Phone:(618) 436-6180
NPI:1023469277
Cultural Training Completed: No
Hours: [Mon, Tue, Wed, Thu, Fri] 08:00 AM - 05:00 PM
After Hours Phone Number:(618) 436-6180
Accessibility: Some Criteria Met (P, EB, IB, PA)

Schergen, Robert K, DPM+
Gender: Male
402 N Pleasant Ave
Centralia, IL 62801
Phone:(618) 436-6180

IL

Marion

Podiatrist (Feet, Ankles)

Schergen, Robert K, DPM+
NPI:1023469277
Cultural Training Completed: No
Hours: [Mon, Tue, Wed, Thu, Fri] 08:00 AM - 05:00 PM
Accessibility: Details Pending (P, EB, IB, PA)

Pulmonary Disease

Rahman, Aziz U, MD+
Gender: Male
400 N Pleasant Ave
Centralia, IL 62801
Phone:(618) 436-8000
NPI:1275540015
Cultural Training Completed: No
Hours: [Mon, Tue, Wed, Thu, Fri] 08:00 AM - 05:00 PM
Other Language(s):English
Certification(s):Board Certified
Accessibility: Details Pending (P, EB, IB, PA)

Urology (Urinary Tract)

Davis, Alicia J, FNP-CS+
Gender: Female
402 N Pleasant Ave
Centralia, IL 62801
Phone:(618) 436-6185
NPI:1437506722
Cultural Training Completed: No

IL

Marion

Urology (Urinary Tract)

Davis, Alicia J, FNP-CS+
Hours: [Mon, Tue, Wed, Thu, Fri] 08:00 AM - 05:00 PM
Accessibility: Some Criteria Met (P, EB, IB, PA)

Vascular Surgery (Operations of the Blood Vessels)

Liyanage, Udaya K, MD+
Gender: Male
1307 E McCord St
Centralia, IL 62801
Phone:(618) 899-9200
NPI:1972548287
Cultural Training Completed: No
Hours: [Mon, Tue, Wed, Thu, Fri] 08:00 AM - 04:30 PM
Accessibility: Some Criteria Met (P, EB, IB, PA)

Salem

Cardiovascular Disease (Heart, Blood Vessels)

Prange, Jessica J, MD+
Gender: Female
1201 Ricker Rd
Salem, IL 62881
Phone:(618) 548-3194
NPI:1306089024
Cultural Training Completed: Yes
Hours: [Mon, Tue, Wed, Thu, Fri] 08:00 AM -

IL

Marion

Cardiovascular Disease (Heart, Blood Vessels)

Prange, Jessica J, MD+
05:00 PM, [Sat, Sun] 12:00 AM - 11:59 PM
Other Language(s):English
Certification(s):Board Certified
Accessibility: Some Criteria Met (P, EB, IB, PA)

Clinical Nurse Specialist

McLean, Amy L, APN+
Gender: Female
1275 Hawthorn Rd
Salem, IL 62881
Phone:(618) 548-4545
NPI:1356796874
Cultural Training Completed: No
Hours: [Mon, Tue, Wed, Thu, Fri] 08:00 AM - 05:00 PM
Certification(s):Board Certified
Accessibility: Some Criteria Met (P, EB, IB, PA)

Critical Care Medicine

De La Cruz, Michael P, MD+
Gender: Male
1201 Ricker Rd
Salem, IL 62881
Phone:(618) 548-3194
NPI:1629232087
Cultural Training Completed: No
Hours: [Mon, Tue, Wed, Thu, Fri] 08:00 AM -

IL

Marion

Critical Care Medicine

De La Cruz, Michael P, MD+
05:00 PM, [Sat, Sun] 12:00 AM - 11:59 PM
Other Language(s):English
Certification(s):Board Certified
Accessibility: Some Criteria Met (P, EB, IB, PA)

Family Medicine (General Family Medical Care)

Baumgart, Miriam A, MD+
Gender: Female
1321 W Whittaker St
Salem, IL 62881
Phone:(618) 548-6644
NPI:1548490360
Cultural Training Completed: No
Hours: [Mon, Tue, Wed, Thu, Fri] 08:00 AM - 05:00 PM
Other Language(s):English
Accessibility: Details Pending (P, EB, IB, PA)

Hematology & Oncology

Mahmud, Gibran H, MD+
Gender: Male
1201 Ricker Rd
Salem, IL 62881
Phone:(618) 436-5410
NPI:1518132489

IL

Marion

Hematology & Oncology

Mahmud, Gibran H, MD+
Cultural Training Completed: Yes
Hours: [Mon, Tue, Wed, Thu, Fri] 08:00 AM - 05:00 PM
Other Language(s):English
Accessibility: Details Pending (P, EB, IB, PA)

Internal Medicine (General Medical Care)

Baumgart, Miriam A, MD+
Gender: Female
1321 W Whittaker St
Salem, IL 62881
Phone:(618) 548-6644
NPI:1548490360
Cultural Training Completed: No
Hours: [Mon, Tue, Wed, Thu, Fri] 08:00 AM - 05:00 PM
Other Language(s):English
Accessibility: Details Pending (P, EB, IB, PA)

Nurse Practitioner

Lynch, Sherry Lou, NP
Gender: Female
1201 Ricker Rd
Salem, IL 62881
Phone:(618) 548-3194
NPI:1457599847

IL

Marion

Nurse Practitioner

Lynch, Sherry Lou, NP
Cultural Training Completed: No
Hours: [Mon, Tue, Wed, Thu, Fri] 08:00 AM - 05:00 PM
Other Language(s):English
Accessibility: Details Pending (P, EB, IB, PA)

McLean, Amy L, APN+
Gender: Female
1275 Hawthorn Rd
Salem, IL 62881
Phone:(618) 548-4545
NPI:1356796874
Cultural Training Completed: No
Hours: [Mon, Tue, Wed, Thu, Fri] 08:00 AM - 05:00 PM
Accessibility: Some Criteria Met (P, EB, IB, PA)

Nurse Practitioner: Adult Health

Barnett, Sheri D, APRN+
Gender: Female
1201 Ricker Rd
Salem, IL 62881
Phone:(618) 548-3194
NPI:1871995472
Cultural Training Completed: No
Hours: [Mon, Tue, Wed, Thu, Fri] 08:00 AM - 05:00 PM, [Sat, Sun] 12:00 AM - 11:59 PM

IL

Marion

Nurse Practitioner: Adult Health

Barnett, Sheri D, APRN+
Other Language(s):English
Accessibility: Some Criteria Met (P, EB, IB, PA)

Nurse Practitioner: Family

Lynch, Sherry Lou, NP
Gender: Female
1201 Ricker Rd
Salem, IL 62881
Phone:(618) 548-3194
NPI:1457599847
Cultural Training Completed: No
Hours: [Mon, Tue, Wed, Thu, Fri] 08:00 AM - 05:00 PM
Other Language(s):English
Certification(s):Board Certified
Accessibility: Details Pending (P, EB, IB, PA)

Nurse Practitioner: Gerontology

Barnett, Sheri D, APRN+
Gender: Female
1201 Ricker Rd
Salem, IL 62881
Phone:(618) 548-3194
NPI:1871995472
Cultural Training Completed: No

IL

Marion

Nurse Practitioner: Gerontology

Barnett, Sheri D, APRN+
Hours: [Mon, Tue, Wed, Thu, Fri] 08:00 AM - 05:00 PM, [Sat, Sun] 12:00 AM - 11:59 PM
Other Language(s):English
Certification(s):Board Certified
Accessibility: Some Criteria Met (P, EB, IB, PA)

Nurse Practitioner: Psych/Mental Health

Wurm, Alexa, APRN+
Gender: Female
1201 Ricker Rd
Salem, IL 62881
Phone:(618) 548-9502
NPI:1508605197
Cultural Training Completed: No
Hours: [Mon, Tue, Wed, Thu, Fri] 08:00 AM - 05:00 PM
Accessibility: Details Pending (P, EB, IB, PA)

Occupational Therapist

Westendorf, Danielle M, OT+
Gender: Female
1201 Ricker Rd
A
Salem, IL 62881
Phone:(217) 347-3003
NPI:1699920074

IL

Marion

Occupational Therapist

Westendorf, Danielle M, OT+
Cultural Training Completed: No
Hours: [Mon, Tue, Wed, Thu, Fri] 08:00 AM - 05:00 PM
Accessibility: Some Criteria Met (P, EB, IB, PA)

Westendorf, Danielle M, OT+
Gender: Female
1201 Ricker Rd
Ste A
Salem, IL 62881
Phone:(217) 347-3003
NPI:1699920074
Cultural Training Completed: No
Hours: [Mon, Tue, Wed, Thu, Fri] 08:00 AM - 05:00 PM
Accessibility: Some Criteria Met (P, EB, IB, PA)

Westendorf, Danielle M, OT+
Gender: Female
1201 Ricker Rd
Salem, IL 62881
Phone:(217) 347-3003
NPI:1699920074
Cultural Training Completed: No
Hours: [Mon, Tue, Wed, Thu, Fri] 08:00 AM - 05:00 PM
Accessibility: Details Pending (P, EB, IB, PA)

IL

Marion

Public Health or Welfare

Marion County Health Department
118 Cross Creek Blvd
Salem, IL 62881
Phone:(618) 548-3878
NPI:1124022785
Cultural Training Completed: No
Hours: [Mon, Tue, Wed, Thu, Fri] 08:00 AM - 05:00 PM
Accessibility: Details Pending (P, EB, IB, PA)

Pulmonary Disease

De La Cruz, Michael P, MD+
Gender: Male
1201 Ricker Rd
Salem, IL 62881
Phone:(618) 548-3194
NPI:1629232087
Cultural Training Completed: No
Hours: [Mon, Tue, Wed, Thu, Fri] 08:00 AM - 05:00 PM, [Sat, Sun] 12:00 AM - 11:59 PM
Other Language(s):English
Certification(s):Board Certified
Accessibility: Some Criteria Met (P, EB, IB, PA)

IL

Massac

Brookport

Audiologist

Meadows, Atheana M, AUD+
Gender: Female
202 E 2nd St
Brookport, IL 62910
Phone:(618) 564-2558
NPI:1558535153
Cultural Training Completed: No
Hours: [Mon, Tue, Wed, Thu, Fri] 08:00 AM - 05:00 PM
Other Language(s):English
Accessibility: Details Pending (P, P EB, P IB, P PA)

Metropolis

Audiologist

Hicks, Michael Joe, CRNA+
Gender: Male
28 Chick St
Metropolis, IL 62960
Phone:(618) 427-2680
NPI:1417142449
Cultural Training Completed: Yes
Hours: [Mon, Tue, Wed, Thu, Fri] 08:00 AM - 05:00 PM
Other Language(s):English
Accessibility: Some Criteria Met (I P, I EB, I IB, I PA)

IL

Massac

Cardiology (Heart, Blood Vessels)

Bose, Sanjay, MD+
Gender: Male
28 Chick St
Metropolis, IL 62960
Phone:(618) 427-2680
NPI:1225038698
Cultural Training Completed: Yes
Hours: [Mon, Tue, Wed, Thu, Fri] 08:00 AM - 05:00 PM
Other Language(s):Hindi
Certification(s):Board Certified
Accessibility: Some Criteria Met (I P, I EB, I IB, I PA)

Bose, Sanjay, MD+
Gender: Male
28 Chick St
Ste 100
Metropolis, IL 62960
Phone:(618) 427-2680
NPI:1225038698
Cultural Training Completed: Yes
Hours: [Mon, Tue, Wed, Thu, Fri] 08:00 AM - 05:00 PM
Other Language(s):Hindi
Certification(s):Board Certified
Accessibility: Some Criteria Met (I P, I EB, I IB, I PA)

IL

Massac

Cardiovascular Disease (Heart, Blood Vessels)

Bose, Sanjay, MD+
Gender: Male
28 Chick St
Metropolis, IL 62960
Phone:(618) 427-2680
NPI:1225038698
Cultural Training Completed: Yes
Hours: [Mon, Tue, Wed, Thu, Fri] 08:00 AM - 05:00 PM
Other Language(s):Hindi
Accessibility: Some Criteria Met (I P, I EB, I IB, I PA)

Bose, Sanjay, MD+
Gender: Male
28 Chick St
Ste 100
Metropolis, IL 62960
Phone:(618) 427-2680
NPI:1225038698
Cultural Training Completed: Yes
Hours: [Mon, Tue, Wed, Thu, Fri] 08:00 AM - 05:00 PM
Other Language(s):Hindi
Accessibility: Some Criteria Met (I P, I EB, I IB, I PA)

Family Medicine (General Family Medical Care)

Salvacion, Ferdinand F, MD+
Gender: Male
28 Chick St

IL

Massac

Family Medicine (General Family Medical Care)

Salvacion, Ferdinand F, MD+
Metropolis, IL 62960
Phone:(618) 427-2680
NPI:1710958640
Cultural Training Completed: Yes
Hours: [Mon, Tue, Wed, Thu, Fri] 08:00 AM - 05:00 PM
Accessibility: Some Criteria Met (I P, I EB, I IB, I PA)

Nephrology

Ali, Shaukat, MD+
Gender: Male
20 Hospital Dr
Metropolis, IL 62960
Phone:(618) 524-3046
NPI:1700956844
Cultural Training Completed: No
Hours: [Mon, Tue, Wed, Thu, Fri] 08:00 AM - 05:00 PM
Other Language(s):Punjabi,Spanish,Urdu
Certification(s):Board Certified
Accessibility: Details Pending (P P, P EB, P IB, P PA)

Wilkerson, Jonathan D, MD+
Gender: Male
20 Hospital Dr
Metropolis, IL 62960
Phone:(618) 524-3046

IL

Massac

Nephrology

Wilkerson, Jonathan D, MD+
NPI:1235326737
Cultural Training Completed: No
Hours: [Mon, Tue, Wed, Thu, Fri] 08:00 AM - 05:00 PM
Other Language(s):English
Certification(s):Board Certified
Accessibility: Details Pending (P, EB, IB, PA)

Nurse Practitioner: Family

Hopkins, Leanna M, APRN+
Gender: Female
20 Hospital Dr
Metropolis, IL 62960
Phone:(618) 524-3046
NPI:1558222661
Cultural Training Completed: No
Hours: [Mon, Tue, Wed, Thu, Fri] 08:00 AM - 05:00 PM
Accessibility: Details Pending (P, EB, IB, PA)

Kelso, Laura E, APRN+
Gender: Female
20 Hospital Dr
Metropolis, IL 62960
Phone:(618) 524-3046
NPI:1356664262
Cultural Training Completed: No

IL

Massac

Nurse Practitioner: Family

Kelso, Laura E, APRN+
Hours: [Mon, Tue, Wed, Thu, Fri] 08:00 AM - 05:00 PM
Other Language(s):English
Accessibility: Details Pending (P, EB, IB, PA)

Vining, Erica J, ARNP+
Gender: Female
1003 E 5th St
Metropolis, IL 62960
Phone:(618) 524-7499
NPI:1306303292
Cultural Training Completed: Yes
Hours: [Mon, Wed, Thu, Fri] 08:30 AM - 05:00 PM, Tue 08:30 AM - 07:00 PM
Other Language(s):English
Certification(s):Board Certified
Accessibility: Some Criteria Met (P, EB, IB, PA)

Nutrition (Eating, Digestion)

Ward, Pamila P, MS+
Gender: Female
1204 W 10th St
Ste A
Metropolis, IL 62960
Phone:(618) 638-1343
NPI:1528824695

IL

Massac

Nutrition (Eating, Digestion)

Ward, Pamila P, MS+
Cultural Training Completed: No
Hours: [Mon, Tue, Wed, Thu, Fri] 08:00 AM - 05:00 PM
Certification(s):Board Certified
Accessibility: Details Pending (P, EB, IB, PA)

Pain Medicine

Salvacion, Ferdinand F, MD+
Gender: Male
28 Chick St
Metropolis, IL 62960
Phone:(618) 427-2680
NPI:1710958640
Cultural Training Completed: Yes
Hours: [Mon, Tue, Wed, Thu, Fri] 08:00 AM - 05:00 PM
Accessibility: Some Criteria Met (P, EB, IB, PA)

Podiatrist (Feet, Ankles)

Hinners, Dean D, DPM+
Gender: Male
412 W 10th St
Metropolis, IL 62960
Phone:(618) 524-8146
NPI:1457374340
Cultural Training Completed: Yes

IL

Massac

Podiatrist (Feet, Ankles)

Hinners, Dean D, DPM+
Hours: [Mon, Tue, Wed, Thu, Fri] 08:00 AM - 05:00 PM
After Hours Phone Number:(618) 524-8146
Other Language(s):English
Accessibility: Details Pending (P, EB, IB, PA)

Sleep Medicine

Brown, Terry M, DO+
Gender: Male
1204 W 10th St
Ste B
Metropolis, IL 62960
Phone:(618) 638-1343
NPI:1811085293
Cultural Training Completed: Yes
Hours: [Mon, Tue, Wed, Thu, Fri] 08:00 AM - 05:00 PM
Other Language(s):Spanish,English
Certification(s):Board Certified
Accessibility: Some Criteria Met (P, EB, IB, PA)

IL

Monroe

Columbia

Cardiovascular Disease (Heart, Blood Vessels)

Ahmad, Farhaan Ali, MD+
Gender: Male
1019 Valmeyer Rd
Columbia, IL 62236
Phone:(314) 842-0602
NPI:1609923598
Cultural Training Completed: No
Hours: [Mon, Tue, Wed, Thu, Fri] 08:00 AM - 05:00 PM
After Hours Phone Number:(314) 842-0602
Other Language(s):English
Certification(s):Board Certified
Accessibility: Some Criteria Met (I P, I EB, I IB, I PA)

Sheehy, Justin P, MD+
Gender: Male
1019 Valmeyer Rd
Columbia, IL 62236
Phone:(314) 842-0602
NPI:1528407822
Cultural Training Completed: No
Hours: [Mon, Tue, Wed, Thu, Fri] 08:00 AM - 05:00 PM
After Hours Phone Number:(314) 842-0602
Certification(s):Board Certified
Accessibility: Some Criteria Met (I P, I EB, I IB, I PA)

IL

Monroe

Family Medicine (General Family Medical Care)

Daigle, Carrie A, MD+
Gender: Female
1019 Valmeyer Rd
Columbia, IL 62236
Phone:(618) 205-7170
NPI:1477758571
Cultural Training Completed: No
Hours: [Mon, Tue, Wed, Thu, Fri] 08:00 AM - 05:00 PM
After Hours Phone Number:(618) 205-7170
Certification(s):Board Certified
Accessibility: Some Criteria Met (I P, I EB, I IB, I PA)

Nurse Practitioner: Adult Health

Rippelmeyer, Aaron C, NP+
Gender: Male
1019 Valmeyer Rd
Columbia, IL 62236
Phone:(314) 842-0602
NPI:1477911857
Cultural Training Completed: No
Hours: [Mon, Tue, Wed, Thu, Fri] 08:00 AM - 05:00 PM
After Hours Phone Number:(314) 842-0602
Certification(s):Board Certified
Accessibility: Some Criteria Met (I P, I EB, I IB, I PA)

IL

Monroe

Nurse Practitioner: Family

Dickman, Jessica M, DNP+
Gender: Female
1019 Valmeyer Rd
Columbia, IL 62236
Phone:(618) 205-7170
NPI:1669940656
Cultural Training Completed: No
Hours: [Mon, Tue, Wed, Thu, Fri] 08:00 AM - 05:00 PM
After Hours Phone Number:(618) 205-7170
Accessibility: Some Criteria Met (I P, I EB, I IB, I PA)

Evans, Jennifer Virginia, FNP+
Gender: Female
1019 Valmeyer Rd
Columbia, IL 62236
Phone:(314) 842-0602
NPI:1790335008
Cultural Training Completed: No
Hours: [Mon, Tue, Wed, Thu, Fri] 08:00 AM - 05:00 PM
After Hours Phone Number:(314) 842-0602
Certification(s):Board Certified
Accessibility: Some Criteria Met (I P, I EB, I IB, I PA)

Physical Therapist

Boman, Samantha, DPT+
Gender: Female

IL

Monroe

Physical Therapist

Boman, Samantha, DPT+
1000 Eleven S
Ste 1B
Columbia, IL 62236
Phone:(618) 281-9699
NPI:1851830236
Cultural Training Completed: No
Hours: [Mon, Tue, Wed, Thu, Fri] 08:00 AM - 05:00 PM
Accessibility: Details Pending (P P, P EB, P IB, P PA)

Fuehne, Spencer Daniel, DPT+
Gender: Male
200 Admiral Trost Rd
Ste 2
Columbia, IL 62236
Phone:(618) 281-3433
NPI:1104305499
Cultural Training Completed: Yes
Hours: [Mon, Tue, Wed, Thu, Fri] 07:00 AM - 06:00 PM
Accessibility: Some Criteria Met (I P, I EB, I IB, I PA)

Garza, Samantha, DPT+
Gender: Female
1000 Eleven S
Ste 1B
Columbia, IL 62236
Phone:(618) 281-9699
NPI:1922778000
Cultural Training Completed: No

IL

Monroe

Physical Therapist

Garza, Samantha, DPT+
Hours: [Mon, Tue, Wed, Thu, Fri] 08:00 AM - 05:00 PM
Accessibility: Details Pending (P, EB, IB, PA)

Schremp, Robert, PT+
Gender: Male
215 Admiral Trost Rd
Ste A
Columbia, IL 62236
Phone:(618) 400-0556
NPI:1245457241
Cultural Training Completed: No
Hours: [Mon, Tue, Wed, Thu, Fri] 08:00 AM - 05:00 PM
Other Language(s):English
Accessibility: Details Pending (P, EB, IB, PA)

Toennies, Collin, PT+
Gender: Male
215 Admiral Trost Rd
Ste A
Columbia, IL 62236
Phone:(618) 400-0556
NPI:1669941555
Cultural Training Completed: Yes
Hours: [Mon, Tue, Wed, Thu, Fri] 08:00 AM - 05:00 PM
Accessibility: Details Pending (P, EB, IB, PA)

IL

Monroe

Physical Therapist

Toennies, Collin, PT+
Gender: Male
200 Admiral Trost Rd
Ste 2
Columbia, IL 62236
Phone:(618) 281-3433
NPI:1669941555
Cultural Training Completed: Yes
Hours: [Mon, Tue, Wed, Thu, Fri] 07:00 AM - 06:00 PM
Accessibility: Some Criteria Met (P, EB, IB, PA)

Physician Assistant

Trembly, Victoria L, PA+
Gender: Female
1019 Valmeyer Rd
Columbia, IL 62236
Phone:(618) 205-7170
NPI:1588008569
Cultural Training Completed: No
Hours: [Mon, Tue, Wed, Thu, Fri] 08:00 AM - 05:00 PM
After Hours Phone Number:(618) 205-7170
Accessibility: Some Criteria Met (P, EB, IB, PA)

Speech-Language Pathologist

Kirsch, Deborah, SLP+
Gender: Female
480 DD Rd
Columbia, IL 62236
Phone:(618) 281-4200

IL

Monroe

Speech-Language Pathologist

Kirsch, Deborah, SLP+
NPI:1588048847
Cultural Training Completed: No
Hours: [Mon, Tue, Wed, Thu, Fri] 08:00 AM - 05:00 PM
After Hours Phone Number:(618) 281-4002
Accessibility: Details Pending (P, EB, IB, PA)

Ritter, Alison, SLP+
Gender: Female
480 DD Rd
Columbia, IL 62236
Phone:(618) 281-4200
NPI:1932607652
Cultural Training Completed: No
Hours: [Mon, Tue, Wed, Thu, Fri] 08:00 AM - 05:00 PM
After Hours Phone Number:(618) 281-4200
Accessibility: Details Pending (P, EB, IB, PA)

Waterloo

Cardiology (Heart, Blood Vessels)

Reilly, William R, MD+
Gender: Male
509 Hamacher St
Waterloo, IL 62298
Phone:(618) 939-4200
NPI:1205846516
Cultural Training Completed: No

IL

Monroe

Cardiology (Heart, Blood Vessels)

Reilly, William R, MD+
Hours: [Mon, Tue, Wed, Thu, Fri] 08:00 AM - 05:00 PM
Other Language(s):English
Accessibility: Some Criteria Met (P, EB, IB, PA)

Cardiovascular Disease (Heart, Blood Vessels)

Groll, John R, MD+
Gender: Male
509 Hamacher St
Waterloo, IL 62298
Phone:(618) 939-4200
NPI:1396716163
Cultural Training Completed: No
Hours: [Mon, Tue, Wed, Thu, Fri] 08:00 AM - 05:00 PM
Accessibility: Some Criteria Met (P, EB, IB, PA)

Reilly, William R, MD+
Gender: Male
509 Hamacher St
Waterloo, IL 62298
Phone:(618) 939-4200
NPI:1205846516
Cultural Training Completed: No
Hours: [Mon, Tue, Wed, Thu, Fri] 08:00 AM - 05:00 PM
Other Language(s):English

IL

Monroe

Cardiovascular Disease (Heart, Blood Vessels)

Reilly, William R, MD+
Accessibility: Some Criteria Met (P, EB, IB, PA)

Mercy Clinic Primary Care - Waterloo Illinois Route
1551 N Illinois Route 3
Waterloo, IL 62298
Phone:(618) 504-5008
NPI:1164089124
Website: www.mercy.net
Cultural Training Completed: No
Hours: [Mon, Tue, Wed, Thu, Fri] 08:00 AM - 05:00 PM
Accessibility: Some Criteria Met (P, EB, IB, PA)

Tiwari, Sumit, MD+
Gender: Male
509 Hamacher St
Ste 201
Waterloo, IL 62298
Phone:(618) 216-8127
NPI:1215048574
Cultural Training Completed: No
Hours: [Mon, Tue, Wed, Thu, Fri] 08:00 AM - 05:00 PM
Other Language(s):Hindi
Certification(s):Board Certified
Accessibility: Details Pending (P, EB, IB, PA)

IL

Monroe

Case Manager/Care Coordinator

Frey, Tara, CADC+
Gender: Female
988 N Illinois Route 3
Waterloo, IL 62298
Phone:(618) 939-4444
NPI:1154908085
Cultural Training Completed: Yes
Hours: [Mon, Tue, Wed, Thu, Fri] 08:00 AM - 05:00 PM
Accessibility: Some Criteria Met (P, EB, IB, PA)

Michael, Erlenbush, NON LICENSED+
Gender: Male
988 N Illinois Route 3
Waterloo, IL 62298
Phone:(618) 939-4444
NPI:1205189891
Cultural Training Completed: Yes
Hours: [Mon, Tue, Wed, Thu, Fri] 08:00 AM - 05:00 PM
Accessibility: Some Criteria Met (P, EB, IB, PA)

Tourville, Jennifer, MS+
Gender: Female
988 N Illinois Route 3
Waterloo, IL 62298
Phone:(618) 939-4444
NPI:1891344248
Cultural Training Completed: Yes

IL

Monroe

Case Manager/Care Coordinator

Tourville, Jennifer, MS+
Hours: [Mon, Tue, Wed, Thu, Fri] 08:00 AM - 05:00 PM
Accessibility: Details Pending (P, EB, IB, PA)

Nurse Practitioner: Family

Brock, Rachel, CNP*
Gender: Female
907 N Illinois Route 3
Waterloo, IL 62298
Phone:(618) 350-0200
NPI:1700478328
Cultural Training Completed: Yes
Hours: [Mon, Tue, Wed, Thu, Fri, Sat, Sun] 08:00 AM - 08:00 PM
Accessibility: Details Pending (P, EB, IB, PA)

Nurse Practitioner: Womens Health

Smith, Marla Rae, APN+
Gender: Female
723 Station Xing
Waterloo, IL 62298
Phone:(618) 997-5266
NPI:1548444011
Cultural Training Completed: Yes
Hours: [Mon, Tue, Wed, Thu, Fri] 08:00 AM - 05:00 PM

IL

Monroe

Nurse Practitioner: Womens Health

Smith, Marla Rae, APN+
Certification(s):Board Certified
Accessibility: Some Criteria Met (P, EB, IB, PA)

Obstetrics & Gynecology (Pregnancy, Women's Health)

Skelly, Stephanie E, MD+
Gender: Female
723 Station Xing
Waterloo, IL 62298
Phone:(618) 997-5266
NPI:1649274382
Cultural Training Completed: No
Hours: [Mon, Tue, Wed, Thu, Fri] 08:00 AM - 05:00 PM
Other Language(s):English
Certification(s):Board Certified
Accessibility: Some Criteria Met (P, EB, IB, PA)

Orthopaedic Surgery

Bell, Robert R, MD+
Gender: Male
509 Hamacher St
Waterloo, IL 62298
Phone:(618) 939-4200
NPI:1851371082
Cultural Training Completed: Yes

IL

Monroe

Orthopaedic Surgery

Bell, Robert R, MD+
Hours: [Mon, Tue, Wed, Thu, Fri] 08:00 AM - 05:00 PM
Other Language(s):Spanish
Accessibility: Some Criteria Met (P, EB, IB, PA)

Bell, Robert R, MD+
Gender: Male
509 Hamacher St
Ste 102
Waterloo, IL 62298
Phone:(618) 288-4388
NPI:1851371082
Cultural Training Completed: Yes
Hours: [Mon, Tue, Wed, Thu, Fri] 08:00 AM - 04:30 PM
After Hours Phone Number:(618) 288-4388
Other Language(s):Spanish
Accessibility: Details Pending (P, EB, IB, PA)

Physical Therapist

Boman, Samantha, DPT+
Gender: Female
180 Waterloo Commons Dr
Ste 101
Waterloo, IL 62298
Phone:(618) 939-5555
NPI:1851830236
Cultural Training Completed: No

IL

Monroe

Physical Therapist

Boman, Samantha, DPT+
Hours: [Mon, Tue, Wed, Thu, Fri] 08:00 AM - 05:00 PM
Accessibility: Details Pending (P, EB, IB, PA)

Brewer, Kristin, DPT+
Gender: Female
180 Waterloo Commons Dr
Waterloo, IL 62298
Phone:(618) 986-7020
NPI:1386310449
Cultural Training Completed: No
Hours: [Mon, Tue, Wed, Thu, Fri] 08:00 AM - 05:00 PM
Accessibility: Some Criteria Met (P, EB, IB, PA)

Horn, Julia, DPT+
Gender: Female
180 Waterloo Commons Dr
Ste 101
Waterloo, IL 62298
Phone:(618) 939-5555
NPI:1568020667
Cultural Training Completed: No
Hours: [Mon, Tue, Wed, Thu, Fri] 08:00 AM - 05:00 PM
Accessibility: Details Pending (P, EB, IB, PA)

Juelfs, Justin, DPT+
Gender: Male

IL

Monroe

Physical Therapist

Juelfs, Justin, DPT+
180 Waterloo Commons Dr
Waterloo, IL 62298
Phone:(618) 986-7020
NPI:1851265623
Cultural Training Completed: No
Hours: [Mon, Tue, Wed, Thu, Fri] 08:00 AM - 05:00 PM
Accessibility: Some Criteria Met (P, EB, IB, PA)

Saia, Richard J, DPT+
Gender: Male
180 Waterloo Commons Dr
Ste 101
Waterloo, IL 62298
Phone:(618) 939-5555
NPI:1275500431
Cultural Training Completed: No
Hours: [Mon, Tue, Wed, Thu, Fri] 08:00 AM - 05:00 PM
Accessibility: Details Pending (P, EB, IB, PA)

Sutton, Alicia, DPT+
Gender: Female
180 Waterloo Commons Dr
Waterloo, IL 62298
Phone:(618) 986-7020
NPI:1063306447
Cultural Training Completed: No

IL

Monroe

Physical Therapist

Sutton, Alicia, DPT+
Hours: [Mon, Tue, Wed, Thu, Fri] 08:00 AM - 05:00 PM
Accessibility: Some Criteria Met (P, EB, IB, PA)

Physician Assistant

Meredith, Alan Michael, PA+
Gender: Male
1551 N Illinois Route 3
Waterloo, IL 62298
Phone:(618) 504-5008
NPI:1053656298
Cultural Training Completed: Yes
Hours: [Mon, Tue, Wed, Thu, Fri] 08:00 AM - 05:00 PM
Certification(s):Board Certified
Accessibility: Some Criteria Met (P, EB, IB, PA)

Stewart, Craig S, PA+
Gender: Male
509 Hamacher St
Waterloo, IL 62298
Phone:(618) 939-4200
NPI:1568472892
Cultural Training Completed: No
Hours: [Mon, Tue, Wed, Thu, Fri] 08:00 AM - 05:00 PM
Accessibility: Some Criteria Met (P, EB, IB, PA)

IL

Monroe

Public Health or Welfare

Monroe County Health Department
1315 Jamie Ln
Waterloo, IL 62298
Phone:(618) 939-3871
NPI:1619110566
Website: http://northernpo.com
Cultural Training Completed: No
Hours: [Mon, Tue, Wed, Thu, Fri] 08:00 AM - 04:30 PM
Other Language(s):English
Accessibility: Details Pending (P P, P EB, P IB, P PA)

Perry

Du Quoin

Anesthesiology: Pain Medicine

Sears, Jeffrey S, DO
Gender: Male
900 N Washington St
Du Quoin, IL 62832
Phone:(773) 275-2586
NPI:1568406247
Cultural Training Completed: No
Hours: [Mon, Tue, Wed, Thu, Fri] 08:00 AM - 05:00 PM
Accessibility: Some Criteria Met (I P, I EB, I IB, I PA)

IL

Perry

Cardiology (Heart, Blood Vessels)

Khan, Rizwan A, MD+
Gender: Male
900 N Washington St
Du Quoin, IL 62832
Phone:(618) 542-2146
NPI:1902288855
Cultural Training Completed: Yes
Hours: [Mon, Tue, Wed, Thu, Fri] 08:00 AM - 05:00 PM
Other Language(s):Hindi,Punjabi,Urdu
Accessibility: Some Criteria Met (I P, I EB, I IB, I PA)

Cardiovascular Disease (Heart, Blood Vessels)

Khan, Rizwan A, MD+
Gender: Male
900 N Washington St
Du Quoin, IL 62832
Phone:(618) 542-2146
NPI:1902288855
Cultural Training Completed: Yes
Hours: [Mon, Tue, Wed, Thu, Fri] 08:00 AM - 05:00 PM
Other Language(s):Hindi,Punjabi,Urdu
Certification(s):Board Certified
Accessibility: Some Criteria Met (I P, I EB, I IB, I PA)

IL

Perry

Chiropractor (Bones, Joints)

Zimmerman, Richard W, DC+
Gender: Male
7 E Main St
Du Quoin, IL 62832
Phone:(618) 542-2165
NPI:1790891273
Cultural Training Completed: No
Hours: [Mon, Wed] 07:00 AM - 07:00 PM, [Tue, Fri] 07:00 AM - 05:00 PM, Thu 07:00 AM - 03:00 PM
After Hours Phone Number:(618) 542-2165
Other Language(s):English
Accessibility: Some Criteria Met (I P, I EB, I IB, P PA)

Critical Care Medicine

Istanbouly, Suhail Z, MD+
Gender: Male
900 N Washington St
Du Quoin, IL 62832
Phone:(618) 542-2146
NPI:1407893886
Cultural Training Completed: Yes
Hours: [Mon, Tue, Wed, Thu, Fri, Sat] 08:00 AM - 05:00 PM, Sun 12:00 PM - 04:00 PM
Other Language(s):Arabic
Certification(s):Board Certified

IL

Perry

Critical Care Medicine

Istanbouly, Suhail Z, MD+
Accessibility: Some Criteria Met (I P, I EB, I IB, I PA)

Endocrinology, Diabetes & Metabolism

Abedmahmoud, Issa, MD
Gender: Male
900 N Washington St
Du Quoin, IL 62832
Phone:(773) 275-2586
NPI:1528042975
Cultural Training Completed: Yes
Hours: [Mon, Tue, Wed, Thu, Fri] 08:00 AM - 05:00 PM
Other Language(s):Arabic
Certification(s):Board Certified
Accessibility: Some Criteria Met (I P, I EB, I IB, I PA)

Nurse Practitioner

Clark, Donald Lee, MSN+
Gender: Male
900 N Washington St
Du Quoin, IL 62832
Phone:(773) 275-2586
NPI:1366090573
Cultural Training Completed: Yes
Hours: [Mon, Tue, Wed, Thu, Fri] 08:00 AM - 05:00 PM

IL

Perry

Nurse Practitioner

Clark, Donald Lee, MSN+
Other Language(s):English
Accessibility: Some Criteria Met (P, EB, IB, PA)

Nurse Practitioner: Family

Clark, Donald Lee, MSN+
Gender: Male
900 N Washington St
Du Quoin, IL 62832
Phone:(773) 275-2586
NPI:1366090573
Cultural Training Completed: Yes
Hours: [Mon, Tue, Wed, Thu, Fri] 08:00 AM - 05:00 PM
Other Language(s):English
Accessibility: Some Criteria Met (P, EB, IB, PA)

Nurse Practitioner: Psych/Mental Health

Wilson, Brenda Lynne, ARNP+
Gender: Female
119 Gas Plant Rd
Du Quoin, IL 62832
Phone:(618) 790-2146
NPI:1376343434
Cultural Training Completed: No
Hours: [Mon, Tue, Wed, Thu, Fri] 08:00 AM - 05:00 PM

IL

Perry

Nurse Practitioner: Psych/Mental Health

Wilson, Brenda Lynne, ARNP+
Accessibility: Details Pending (P, EB, IB, PA)

Nutrition (Eating, Digestion)

Burns, Heather S., RD
Gender: Female
900 N Washington St
Du Quoin, IL 62832
Phone:(773) 275-2586
NPI:1346504131
Cultural Training Completed: No
Hours: [Mon, Tue, Wed, Thu, Fri] 08:00 AM - 05:00 PM
Accessibility: Some Criteria Met (P, EB, IB, PA)

Pulmonary Disease

Istanbouly, Suhail Z, MD+
Gender: Male
900 N Washington St
Du Quoin, IL 62832
Phone:(618) 542-2146
NPI:1407893886
Cultural Training Completed: Yes
Hours: [Mon, Tue, Wed, Thu, Fri, Sat] 08:00 AM - 05:00 PM, Sun 12:00 PM - 04:00 PM
Other Language(s):Arabic
Certification(s):Board Certified

IL

Perry

Pulmonary Disease

Istanbouly, Suhail Z, MD+
Accessibility: Some Criteria Met (P, EB, IB, PA)

Sleep Medicine

Istanbouly, Suhail Z, MD+
Gender: Male
900 N Washington St
Du Quoin, IL 62832
Phone:(618) 542-2146
NPI:1407893886
Cultural Training Completed: Yes
Hours: [Mon, Tue, Wed, Thu, Fri, Sat] 08:00 AM - 05:00 PM, Sun 12:00 PM - 04:00 PM
Other Language(s):Arabic
Certification(s):Board Certified
Accessibility: Some Criteria Met (P, EB, IB, PA)

Pinckneyville

Cardiology (Heart, Blood Vessels)

Al-Dallow, Raed S, MD+
Gender: Male
5383 State Route 154
Pinckneyville, IL 62274
Phone:(618) 357-2187
NPI:1164572095
Cultural Training Completed: Yes
Hours: [Mon, Tue, Wed, Thu, Fri] 08:00 AM -

IL

Perry

Cardiology (Heart, Blood Vessels)

Al-Dallow, Raed S, MD+
05:00 PM, [Sat, Sun] 12:00 AM - 11:59 PM
After Hours Phone Number:(618) 357-2187
Other Language(s):English,Arabic
Accessibility: Some Criteria Met (P, EB, IB, PA)

Mirza, Arslan, MD+
Gender: Male
5383 State Route 154
Pinckneyville, IL 62274
Phone:(618) 529-4455
NPI:1073928776
Cultural Training Completed: No
Hours: [Mon, Tue, Wed, Thu, Fri] 08:00 AM - 05:00 PM
Other Language(s):Hindi,Punjabi,Urdu
Accessibility: Some Criteria Met (P, EB, IB, PA)

Cardiovascular Disease (Heart, Blood Vessels)

Al-Dallow, Raed S, MD+
Gender: Male
5383 State Route 154
Pinckneyville, IL 62274
Phone:(618) 357-2187
NPI:1164572095
Cultural Training Completed: Yes

IL

Perry

Cardiovascular Disease (Heart, Blood Vessels)

Al-Dallow, Raed S, MD+
Hours: [Mon, Tue, Wed, Thu, Fri] 08:00 AM - 05:00 PM, [Sat, Sun] 12:00 AM - 11:59 PM
After Hours Phone Number:(618) 357-2187
Other Language(s):English,Arabic
Certification(s):Board Certified
Accessibility: Some Criteria Met (P, EB, IB, PA)

Mirza, Arslan, MD+
Gender: Male
5383 State Route 154
Pinckneyville, IL 62274
Phone:(618) 529-4455
NPI:1073928776
Cultural Training Completed: No
Hours: [Mon, Tue, Wed, Thu, Fri] 08:00 AM - 05:00 PM
Other Language(s):Hindi,Punjabi,Urdu
Certification(s):Board Certified
Accessibility: Some Criteria Met (P, EB, IB, PA)

General Surgery

Sandozi, Shakeel Sher Khan, MD+
Gender: Male
5383 State Route 154

IL

Perry

General Surgery

Sandozi, Shakeel Sher Khan, MD+
Pinckneyville, IL 62274
Phone:(618) 357-2187
NPI:1699833970
Cultural Training Completed: No
Hours: [Mon, Tue, Wed, Thu, Fri] 08:00 AM - 05:00 PM
Certification(s):Board Certified
Accessibility: Details Pending (P, EB, IB, PA)

Internal Medicine (General Medical Care)

Reyes, Christopher D, MD+
Gender: Male
5383 State Route 154
Pinckneyville, IL 62274
Phone:(618) 357-2187
NPI:1407828940
Cultural Training Completed: No
Hours: [Mon, Tue, Wed, Thu, Fri] 08:00 AM - 05:00 PM
Certification(s):Board Certified
Accessibility: Details Pending (P, EB, IB, PA)

Nurse Practitioner: Family

Kellerman, Amber M, NP+
Gender: Female
5383 State Route 154

IL

Perry

Nurse Practitioner: Family

Kellerman, Amber M, NP+
Pinckneyville, IL 62274
Phone:(618) 357-2131
NPI:1689292997
Cultural Training Completed: No
Hours: [Mon, Tue, Wed, Thu, Fri] 08:00 AM - 05:00 PM, Sat 08:00 AM - 04:00 PM, Sun 12:00 PM - 04:00 PM
Accessibility: Details Pending (P, EB, IB, PA)

Priebe, Miles, NP+
Gender: Male
5383 State Route 154
Pinckneyville, IL 62274
Phone:(618) 357-2131
NPI:1831642164
Cultural Training Completed: No
Hours: [Mon, Tue, Wed, Thu, Fri] 12:00 AM - 11:59 PM
Accessibility: Some Criteria Met (P, EB, IB, PA)

Physician Assistant

Priebe, Stephen C, PAC+
Gender: Male
5383 State Route 154
Pinckneyville, IL 62274
Phone:(618) 357-2187
NPI:1497727937
Cultural Training Completed: No

IL

Perry

Physician Assistant

Priebe, Stephen C, PAC+
Hours: [Mon, Tue, Wed, Thu, Fri] 08:00 AM - 05:00 PM
Certification(s):Board Certified
Accessibility: Details Pending (P, EB, IB, PA)

Public Health or Welfare

Perry County Health Department
907 S Main St
Pinckneyville, IL 62274
Phone:(618) 357-5371
NPI:1487045423
Website: https://perryhealth.net/
Cultural Training Completed: No
Hours: [Mon, Tue, Wed, Thu, Fri] 08:00 AM - 05:00 PM
Accessibility: Details Pending (P, EB, IB, PA)

Pulmonary Disease

Pineda, Raymund Ochoa, MD+
Gender: Male
5383 State Route 154
Pinckneyville, IL 62274
Phone:(618) 357-2187
NPI:1841262789
Cultural Training Completed: No

IL

Perry

Pulmonary Disease

Pineda, Raymund Ochoa, MD+
Hours: [Mon, Tue, Wed, Thu, Fri] 08:00 AM - 05:00 PM
Other Language(s):Filipino,Tagalog
Accessibility: Details Pending (P, EB, IB, PA)

Pulaski

Mounds

Physical Therapist

Holden, Gordon Dean, PT+
Gender: Male
120 N Front St
Mounds, IL 62964
Phone:(618) 745-6300
NPI:1316038938
Cultural Training Completed: No
Hours: [Mon, Tue, Wed, Thu, Fri] 08:00 AM - 05:00 PM
After Hours Phone Number:(618) 745-6300
Other Language(s):English
Accessibility: Details Pending (P, EB, IB, PA)

IL

Randolph

Chester

Cardiovascular Disease (Heart, Blood Vessels)

Groll, John R, MD+
Gender: Male
1900 State St
Chester, IL 62233
Phone:(618) 826-4581
NPI:1396716163
Cultural Training Completed: No
Hours: [Mon, Tue, Wed, Thu, Fri, Sat, Sun] 12:00 AM - 11:59 PM
Accessibility: Some Criteria Met (P, EB, IB, PA)

General Surgery

Baghmanli, Ziya, MD+
Gender: Male
1900 State St
Chester, IL 62233
Phone:(618) 826-4581
NPI:1699068767
Cultural Training Completed: Yes
Hours: [Mon, Tue, Wed, Thu, Fri, Sat, Sun] 12:00 AM - 11:59 PM
Other Language(s):Azerbaijani,Turkish,English
Accessibility: Some Criteria Met (P, EB, IB, PA)

De Guzman, Margret D, MD+
Gender: Female
1900 State St
Chester, IL 62233
Phone:(618) 826-4581

IL

Randolph

General Surgery

De Guzman, Margret D, MD+
NPI:1477852028
Cultural Training Completed: Yes
Hours: [Mon, Tue, Wed, Thu, Fri, Sat, Sun] 12:00 AM - 11:59 PM
Certification(s):Board Certified
Accessibility: Some Criteria Met (P, EB, IB, PA)

Internal Medicine (General Medical Care)

Sangoseni, Abiodun A, MD+
Gender: Male
1900 State St
Chester, IL 62233
Phone:(618) 826-4581
NPI:1194710483
Cultural Training Completed: Yes
Hours: [Mon, Tue, Wed, Thu, Fri, Sat, Sun] 12:00 AM - 11:59 PM
Certification(s):Board Certified
Accessibility: Some Criteria Met (P, EB, IB, PA)

Medical Oncology

Floyd, Justin D, DO+
Gender: Male
1900 State St
Chester, IL 62233
Phone:(618) 826-4581
NPI:1629164678

IL

Randolph

Medical Oncology

Floyd, Justin D, DO+
Cultural Training Completed: No
Hours: [Mon, Tue, Wed, Thu, Fri, Sat, Sun] 12:00 AM - 11:59 PM
Other Language(s):English
Accessibility: Some Criteria Met (P, EB, IB, PA)

Nephrology

Chilluru, Vamsi Krishna, MD+
Gender: Male
1900 State St
Chester, IL 62233
Phone:(618) 826-4581
NPI:1295099406
Cultural Training Completed: Yes
Hours: [Mon, Tue, Wed, Thu, Fri, Sat, Sun] 12:00 AM - 11:59 PM
Accessibility: Some Criteria Met (P, EB, IB, PA)

Orthopaedic Surgery

Bell, Robert R, MD+
Gender: Male
1900 State St
Chester, IL 62233
Phone:(618) 826-4581
NPI:1851371082
Cultural Training Completed: Yes
Hours: [Mon, Tue, Wed, Thu, Fri] 08:00 AM - 05:00 PM, [Sat, Sun] 12:00 AM - 11:59 PM

IL

Randolph

Orthopaedic Surgery

Bell, Robert R, MD+
Other Language(s):Spanish
Accessibility: Some Criteria Met (P, EB, IB, PA)

Physical Medicine & Rehabilitation

Zhu, Tong, MD+
Gender: Male
1900 State St
Chester, IL 62233
Phone:(618) 826-4581
NPI:1184853152
Cultural Training Completed: Yes
Hours: [Mon, Tue, Wed, Thu, Fri] 08:00 AM - 05:00 PM, [Sat, Sun] 12:00 AM - 11:59 PM
Other Language(s):Chinese
Certification(s):Board Certified
Accessibility: Some Criteria Met (P, EB, IB, PA)

Physical Therapist

Daum, Julie, DPT+
Gender: Female
2323A Old Plank Rd
Chester, IL 62233
Phone:(618) 826-2949
NPI:1427302447
Cultural Training Completed: Yes
Hours: [Mon, Tue, Wed, Thu, Fri] 08:00 AM - 05:00 PM

IL

Randolph

Physical Therapist

Daum, Julie, DPT+
Accessibility: Some Criteria Met (P, EB, IB, PA)

Schremp, Robert, PT+
Gender: Male
2323A Old Plank Rd
Chester, IL 62233
Phone:(618) 826-2949
NPI:1245457241
Cultural Training Completed: No
Hours: [Mon, Tue, Wed, Thu, Fri] 08:00 AM - 05:00 PM
After Hours Phone Number:(618) 826-2949
Other Language(s):English
Accessibility: Some Criteria Met (P, EB, IB, PA)

Physician Assistant

Albertini, Angela M, PA+
Gender: Female
2319 Old Plank Rd
Chester, IL 62233
Phone:(618) 826-2388
NPI:1386979839
Cultural Training Completed: No
Hours: [Mon, Tue, Wed, Thu, Fri] 08:00 AM - 05:00 PM
Accessibility: Details Pending (P, EB, IB, PA)

Albertini, Angela M, PA+
Gender: Female

IL

Randolph

Physician Assistant

Albertini, Angela M, PA+
1900 State St
Chester, IL 62233
Phone:(618) 826-4581
NPI:1386979839
Cultural Training Completed: No
Hours: [Mon, Tue, Wed, Thu, Fri, Sat, Sun] 12:00 AM - 11:59 PM
Accessibility: Some Criteria Met (P, EB, IB, PA)

Public Health or Welfare

Randolph County
2515 State St
Chester, IL 62233
Phone:(618) 826-5007
NPI:1891937967
Cultural Training Completed: No
Hours: [Mon, Tue, Wed, Thu, Fri] 08:00 AM - 03:45 PM
Other Language(s):American Sign Language
Accessibility: Details Pending (P, EB, IB, PA)

Coulterville

Nurse Practitioner: Family

Braddix, Derek Christopher, NP+
Gender: Male
13138 IL-13
Coulterville, IL 62237

IL

Randolph

Nurse Practitioner: Family

Braddix, Derek Christopher, NP+
Phone:(248) 660-1220
NPI:1588110480
Cultural Training Completed: Yes
Hours: [Mon, Tue, Wed, Thu, Fri] 08:00 AM - 05:00 PM
Accessibility: Details Pending (P, EB, IB, PA)

Podiatrist (Feet, Ankles)

Hayden, Maxwell Martin, DPM+
Gender: Male
203 E Grant St
Coulterville, IL 62237
Phone:(618) 758-2331
NPI:1093211955
Cultural Training Completed: No
Hours: [Mon, Tue, Wed, Thu, Fri] 08:00 AM - 05:00 PM
After Hours Phone Number:(618) 758-2331
Certification(s):Board Certified
Accessibility: Details Pending (P, EB, IB, PA)

Red Bud

Cardiology (Heart, Blood Vessels)

Reilly, William R, MD+
Gender: Male
350 W South 1st St
Red Bud, IL 62278

IL

Randolph

Cardiology (Heart, Blood Vessels)

Reilly, William R, MD+
Phone:(618) 939-2273
NPI:1205846516
Cultural Training Completed: No
Hours: [Mon, Tue, Wed, Thu, Fri] 08:00 AM - 05:00 PM
Other Language(s):English
Accessibility: Some Criteria Met (P, EB, IB, PA)

Cardiovascular Disease (Heart, Blood Vessels)

Ahmad, Zia M, MD+
Gender: Male
1270 W Market St
Red Bud, IL 62278
Phone:(618) 282-1109
NPI:1063491777
Cultural Training Completed: No
Hours: [Mon, Tue, Wed, Thu, Fri] 08:00 AM - 05:00 PM
Other Language(s):Urdu
Accessibility: Details Pending (P, EB, IB, PA)

Reilly, William R, MD+
Gender: Male
350 W South 1st St
Red Bud, IL 62278
Phone:(618) 939-2273
NPI:1205846516
Cultural Training Completed: No

IL

Randolph

Cardiovascular Disease (Heart, Blood Vessels)

Reilly, William R, MD+
Hours: [Mon, Tue, Wed, Thu, Fri] 08:00 AM - 05:00 PM
Other Language(s):English
Accessibility: Some Criteria Met (P, EB, IB, PA)

Family Medicine (General Family Medical Care)

Orme, Zachary Taylor, MD+
Gender: Male
10257 State Route 3
Red Bud, IL 62278
Phone:(618) 282-6233
NPI:1548880818
Cultural Training Completed: Yes
Hours: [Mon, Tue, Wed, Thu, Fri] 08:00 AM - 05:00 PM
Certification(s):Board Certified
Accessibility: Details Pending (P, EB, IB, PA)

Gastroenterology

Edwards, Charmaine E, MD+
Gender: Female
325 Spring St
Ste 2
Red Bud, IL 62278
Phone:(618) 282-7373
NPI:1972586253

IL

Randolph

Gastroenterology

Edwards, Charmaine E, MD+
Cultural Training Completed: Yes
Hours: [Mon, Tue, Wed, Thu, Fri] 08:00 AM - 05:00 PM
Certification(s):Board Certified
Accessibility: Some Criteria Met (P, EB, IB, PA)

General Practice

Orme, Zachary Taylor, MD+
Gender: Male
10257 State Route 3
Red Bud, IL 62278
Phone:(618) 282-6233
NPI:1548880818
Cultural Training Completed: Yes
Hours: [Mon, Tue, Wed, Thu, Fri] 08:00 AM - 05:00 PM
Certification(s):Board Certified
Accessibility: Details Pending (P, EB, IB, PA)

General Surgery

Baghmanli, Ziya, MD+
Gender: Male
325 Spring St
Ste 2
Red Bud, IL 62278
Phone:(618) 282-7373
NPI:1699068767
Cultural Training Completed: Yes

IL

Randolph

General Surgery

Baghmanli, Ziya, MD+
Hours: [Mon, Tue, Wed, Thu, Fri] 08:00 AM - 05:00 PM
Other Language(s):Azerbaijani,Turkish,English
Accessibility: Some Criteria Met (P, EB, IB, PA)

De Guzman, Margret D, MD+
Gender: Female
325 Spring St
Ste 2
Red Bud, IL 62278
Phone:(618) 282-7373
NPI:1477852028
Cultural Training Completed: Yes
Hours: [Mon, Tue, Wed, Thu, Fri] 08:00 AM - 05:00 PM
Certification(s):Board Certified
Accessibility: Some Criteria Met (P, EB, IB, PA)

Internal Medicine (General Medical Care)

Khan, Maliha, MD+
Gender: Female
325 Spring St
Red Bud, IL 62278
Phone:(618) 282-7373
NPI:1487900379
Cultural Training Completed: No
Hours: [Mon, Tue, Wed, Thu, Fri] 08:00 AM - 05:00 PM

IL

Randolph

Internal Medicine (General Medical Care)

Khan, Maliha, MD+
Accessibility: Some Criteria Met (P, EB, IB, PA)

Nurse Practitioner: Family

Riechmann, Lisa, NP+
Gender: Female
325 Spring St
Ste 2
Red Bud, IL 62278
Phone:(618) 282-7373
NPI:1588011803
Cultural Training Completed: Yes
Hours: [Mon, Tue, Wed, Thu, Fri] 08:00 AM - 05:00 PM
Accessibility: Some Criteria Met (P, EB, IB, PA)

Occupational Therapist

Gass, Tonya, OT+
Gender: Female
351 Lockwood Dr
Red Bud, IL 62278
Phone:(618) 582-0090
NPI:1477788305
Cultural Training Completed: No
Hours: [Mon, Tue, Wed, Thu, Fri] 08:00 AM - 05:00 PM
After Hours Phone Number:(618) 282-7775
Accessibility: Details Pending (P, EB, IB, PA)

IL

Randolph

Orthopaedic Surgery

Bell, Robert R, MD+
Gender: Male
325 Spring St
Red Bud, IL 62278
Phone:(618) 939-2273
NPI:1851371082
Cultural Training Completed: Yes
Hours: [Mon, Tue, Wed, Thu, Fri] 08:00 AM - 05:00 PM
Other Language(s):Spanish
Accessibility: Some Criteria Met (P, EB, IB, PA)

Bell, Robert R, MD+
Gender: Male
350 W South 1st St
Red Bud, IL 62278
Phone:(618) 939-2273
NPI:1851371082
Cultural Training Completed: Yes
Hours: [Mon, Tue, Wed, Thu, Fri] 08:00 AM - 05:00 PM
Other Language(s):Spanish
Accessibility: Some Criteria Met (P, EB, IB, PA)

Physical Therapist

Garza, Samantha, DPT+
Gender: Female
1514 S Main St
Ste 4
Red Bud, IL 62278
Phone:(618) 282-5555
NPI:1922778000

IL

Randolph

Physical Therapist

Garza, Samantha, DPT+
Cultural Training Completed: No
Hours: [Mon, Tue, Wed, Thu, Fri] 08:00 AM - 05:00 PM
Accessibility: Details Pending (P, EB, IB, PA)

Physician Assistant

Stewart, Craig S, PA+
Gender: Male
350 W South 1st St
Red Bud, IL 62278
Phone:(618) 282-5402
NPI:1568472892
Cultural Training Completed: No
Hours: [Mon, Tue, Wed, Thu, Fri] 08:00 AM - 05:00 PM
Accessibility: Some Criteria Met (P, EB, IB, PA)

Redbud

Family Medicine (General Family Medical Care)

Orme, Zachary Taylor, MD+
Gender: Male
10257 State Route 3
Redbud, IL 62278
Phone:(618) 282-6233
NPI:1548880818
Cultural Training Completed: Yes

IL

Randolph

Family Medicine (General Family Medical Care)

Orme, Zachary Taylor, MD+
Hours: [Mon, Tue, Wed, Thu, Fri] 08:00 AM - 05:00 PM
Certification(s):Board Certified
Accessibility: Details Pending (P, EB, IB, PA)

General Practice

Orme, Zachary Taylor, MD+
Gender: Male
10257 State Route 3
Redbud, IL 62278
Phone:(618) 282-6233
NPI:1548880818
Cultural Training Completed: Yes
Hours: [Mon, Tue, Wed, Thu, Fri] 08:00 AM - 05:00 PM
Certification(s):Board Certified
Accessibility: Details Pending (P, EB, IB, PA)

Sparta

Family Medicine (General Family Medical Care)

Beckemeyer, Shawn D, MD+
Gender: Female
1300 N Market St
Sparta, IL 62286
Phone:(618) 443-6228

IL

Randolph

Family Medicine (General Family Medical Care)

Beckemeyer, Shawn D, MD+
NPI:1023075264
Cultural Training Completed: No
Hours: [Mon, Tue, Wed, Thu, Fri] 08:00 AM - 05:00 PM
Other Language(s):English
Certification(s):Board Certified
Accessibility: Details Pending (P, EB, IB, PA)

Chung, David T, MD+
Gender: Male
207 S Burns Ave
Sparta, IL 62286
Phone:(618) 443-3084
NPI:1417914557
Cultural Training Completed: No
Hours: [Mon, Tue, Wed, Thu, Fri] 07:30 AM - 05:00 PM
After Hours Phone Number:(618) 443-3084
Certification(s):Board Certified
Accessibility: Details Pending (P, EB, IB, PA)

Coulter, Russell E, MD+
Gender: Male
207 S Burns Ave
Sparta, IL 62286
Phone:(618) 443-3084

IL

Randolph

Family Medicine (General Family Medical Care)

Coulter, Russell E, MD+
NPI:1548227606
Cultural Training Completed: No
Hours: [Mon, Tue, Wed, Thu, Fri] 08:00 AM - 05:00 PM
Certification(s):Board Certified
Accessibility: Details Pending (P, EB, IB, PA)

Gastroenterology

Aliperti, Giuseppe, MD+
Gender: Male
818 E Broadway St
Sparta, IL 62286
Phone:(618) 443-2177
NPI:1144264698
Cultural Training Completed: No
Hours: [Mon, Tue, Wed, Thu, Fri] 08:00 AM - 05:00 PM
Accessibility: Some Criteria Met (P, EB, IB, PA)

General Practice

Psihramis, Kostantinos E, MD+
Gender: Male
818 E Broadway St
Sparta, IL 62286
Phone:(618) 443-1362
NPI:1902889793

IL

Randolph

General Practice

Psihramis, Kostantinos E, MD+
Cultural Training Completed: Yes
Hours: [Mon, Tue, Wed, Thu, Fri] 08:00 AM - 05:00 PM
Other Language(s):Filipino
Certification(s):Board Certified
Accessibility: Some Criteria Met (P, EB, IB, PA)

Psihramis, Kostantinos E, MD+
Gender: Male
1300 N Market St
Sparta, IL 62286
Phone:(618) 443-6228
NPI:1902889793
Cultural Training Completed: Yes
Hours: [Mon, Tue, Wed, Thu, Fri] 08:00 AM - 05:00 PM, Sat 09:00 AM - 04:00 PM, Sun 09:00 AM - 02:00 PM
Other Language(s):Filipino
Certification(s):Board Certified
Accessibility: Details Pending (P, EB, IB, PA)

General Surgery

Baghmanli, Ziya, MD+
Gender: Male
211 S Burns Ave
Sparta, IL 62286
Phone:(618) 443-1362

IL

Randolph

General Surgery

Baghmanli, Ziya, MD+
NPI:1699068767
Cultural Training Completed: Yes
Hours: [Mon, Tue, Wed, Thu, Fri] 08:00 AM - 05:00 PM
Other Language(s):Azerbaijani,Turkish,English
Accessibility: Some Criteria Met (P, EB, IB, PA)

Baghmanli, Ziya, MD+
Gender: Male
1300 N Market St
Sparta, IL 62286
Phone:(618) 443-1303
NPI:1699068767
Cultural Training Completed: Yes
Hours: [Mon, Tue, Wed, Thu, Fri] 09:00 AM - 07:00 PM, Sat 09:00 AM - 04:00 PM, Sun 09:00 AM - 02:00 PM
Other Language(s):Azerbaijani,Turkish,English
Accessibility: Details Pending (P, EB, IB, PA)

Baghmanli, Ziya, MD+
Gender: Male
818 E Broadway St
Sparta, IL 62286
Phone:(618) 443-1362
NPI:1699068767
Cultural Training Completed: Yes

IL

Randolph

General Surgery

Baghmanli, Ziya, MD+
Hours: [Mon, Tue, Wed, Thu, Fri] 08:00 AM - 05:00 PM
Other Language(s):Azerbaijani,Turkish,English
Accessibility: Some Criteria Met (I P, I EB, P IB, I PA)

De Guzman, Margret D, MD+
Gender: Female
1300 N Market St
Sparta, IL 62286
Phone:(618) 443-1303
NPI:1477852028
Cultural Training Completed: Yes
Hours: [Mon, Tue, Wed, Thu, Fri] 08:00 AM - 05:00 PM
Certification(s):Board Certified
Accessibility: Details Pending (P P, P EB, P IB, P PA)

Nurse Practitioner

Demsar, Jennifer Adele, NP+
Gender: Female
215 S Burns Ave
Sparta, IL 62286
Phone:(618) 443-4889
NPI:1396218202
Cultural Training Completed: No
Hours: Mon 08:30 AM - 07:00 PM, [Tue, Wed, Thu, Fri] 08:30 AM - 05:00 PM

IL

Randolph

Nurse Practitioner

Demsar, Jennifer Adele, NP+
After Hours Phone Number:(618) 443-4889
Accessibility: Some Criteria Met (I P, I EB, I IB, I PA)

Hundelt, Ashley N, APRN+
Gender: Female
104 Northtown Rd
Sparta, IL 62286
Phone:(618) 443-3045
NPI:1740720143
Cultural Training Completed: Yes
Hours: [Mon, Tue, Wed, Thu, Fri] 08:00 AM - 05:00 PM
Accessibility: Details Pending (P P, P EB, P IB, P PA)

Woods, Abby M, NP+
Gender: Female
207 S Burns Ave
Sparta, IL 62286
Phone:(618) 443-2177
NPI:1275822587
Cultural Training Completed: No
Hours: [Mon, Tue, Wed, Thu, Fri] 08:00 AM - 05:00 PM
Other Language(s):English
Accessibility: Details Pending (P P, P EB, P IB, P PA)

IL

Randolph

Nurse Practitioner: Adult Health

Wilson, Destiny Ann, NP+
Gender: Female
1300 N Market St
Sparta, IL 62286
Phone:(618) 443-1303
NPI:1265976039
Cultural Training Completed: No
Hours: [Mon, Tue, Wed, Thu, Fri] 08:00 AM - 05:00 PM, Sat 09:00 AM - 04:00 PM, Sun 09:00 AM - 02:00 PM
Accessibility: Details Pending (P P, P EB, P IB, P PA)

Nurse Practitioner: Family

Demsar, Jennifer Adele, NP+
Gender: Female
215 S Burns Ave
Sparta, IL 62286
Phone:(618) 443-4889
NPI:1396218202
Cultural Training Completed: No
Hours: Mon 08:30 AM - 07:00 PM, [Tue, Wed, Thu, Fri] 08:30 AM - 05:00 PM
After Hours Phone Number:(618) 443-4889
Certification(s):Board Certified
Accessibility: Some Criteria Met (I P, I EB, I IB, I PA)

IL

Randolph

Nurse Practitioner: Family

Hundelt, Ashley N, APRN+
Gender: Female
104 Northtown Rd
Sparta, IL 62286
Phone:(618) 443-3045
NPI:1740720143
Cultural Training Completed: Yes
Hours: [Mon, Tue, Wed, Thu, Fri] 08:00 AM - 05:00 PM
Accessibility: Details Pending (P P, P EB, P IB, P PA)

Woods, Abby M, NP+
Gender: Female
207 S Burns Ave
Sparta, IL 62286
Phone:(618) 443-2177
NPI:1275822587
Cultural Training Completed: No
Hours: [Mon, Tue, Wed, Thu, Fri] 08:00 AM - 05:00 PM
Other Language(s):English
Certification(s):Board Certified
Accessibility: Details Pending (P P, P EB, P IB, P PA)

Physical Medicine & Rehabilitation

Zhu, Tong, MD+
Gender: Male
207 S Burns Ave
Sparta, IL 62286
Phone:(618) 443-2177

IL

Randolph

Physical Medicine & Rehabilitation

Zhu, Tong, MD+
NPI:1184853152
Cultural Training Completed: Yes
Hours: [Mon, Tue, Wed, Thu, Fri] 08:00 AM - 05:00 PM
Other Language(s):Chinese
Certification(s):Board Certified
Accessibility: Details Pending (P, EB, IB, PA)

Zhu, Tong, MD+
Gender: Male
1300 N Market St
Sparta, IL 62286
Phone:(618) 443-4138
NPI:1184853152
Cultural Training Completed: Yes
Hours: [Mon, Tue, Wed, Thu, Fri] 08:00 AM - 05:00 PM
Other Language(s):Chinese
Certification(s):Board Certified
Accessibility: Details Pending (P, EB, IB, PA)

Physician Assistant

Preuss, Danielle Renee, PA+
Gender: Female
207 S Burns Ave
Sparta, IL 62286
Phone:(618) 443-3084
NPI:1255730479

IL

Randolph

Physician Assistant

Preuss, Danielle Renee, PA+
Cultural Training Completed: No
Hours: [Mon, Tue, Wed, Thu, Fri] 07:30 AM - 05:00 PM
After Hours Phone Number:(618) 443-3084
Certification(s):Board Certified
Accessibility: Details Pending (P, EB, IB, PA)

Scott, Danielle Dael, PA+
Gender: Female
1300 N Market St
Sparta, IL 62286
Phone:(618) 443-1303
NPI:1609433697
Cultural Training Completed: No
Hours: [Mon, Tue, Wed, Thu, Fri] 09:00 AM - 07:00 PM, Sat 09:00 AM - 04:00 PM, Sun 09:00 AM - 02:00 PM
After Hours Phone Number:(618) 443-1303
Accessibility: Details Pending (P, EB, IB, PA)

Podiatrist (Feet, Ankles)

Hayden, Maxwell Martin, DPM+
Gender: Male
211 S Burns Ave
Sparta, IL 62286
Phone:(618) 443-1303
NPI:1093211955

IL

Randolph

Podiatrist (Feet, Ankles)

Hayden, Maxwell Martin, DPM+
Cultural Training Completed: No
Hours: [Mon, Tue, Wed, Thu, Fri] 08:00 AM - 05:00 PM
Certification(s):Board Certified
Accessibility: Some Criteria Met (P, EB, IB, PA)

Hayden, Maxwell Martin, DPM+
Gender: Male
1300 N Market St
Sparta, IL 62286
Phone:(618) 443-1303
NPI:1093211955
Cultural Training Completed: No
Hours: [Mon, Tue, Wed, Thu, Fri] 09:00 AM - 07:00 PM, Sat 09:00 AM - 04:00 PM, Sun 09:00 AM - 02:00 PM
After Hours Phone Number:(618) 443-1303
Certification(s):Board Certified
Accessibility: Details Pending (P, EB, IB, PA)

Hayden, Maxwell Martin, DPM+
Gender: Male
818 E Broadway St
Sparta, IL 62286
Phone:(618) 443-2177
NPI:1093211955

IL

Randolph

Podiatrist (Feet, Ankles)

Hayden, Maxwell Martin, DPM+
Cultural Training Completed: No
Hours: [Mon, Tue, Wed, Thu, Fri] 08:00 AM - 05:00 PM
Certification(s):Board Certified
Accessibility: Some Criteria Met (P, EB, IB, PA)

Pulmonary Disease

Barkoviak, Michael J, MD+
Gender: Male
818 E Broadway St
Sparta, IL 62286
Phone:(314) 653-5007
NPI:1609867142
Cultural Training Completed: No
Hours: [Mon, Tue, Wed, Thu, Fri] 08:00 AM - 05:00 PM
Other Language(s):Spanish
Accessibility: Details Pending (P, EB, IB, PA)

Rheumatology

Daud, Umar, MD+
Gender: Male
1300 N Market St
Sparta, IL 62286
Phone:(618) 443-1303
NPI:1053388942
Cultural Training Completed: No

IL

Randolph

Rheumatology

Daud, Umar, MD+
Hours: [Mon, Tue, Wed, Thu, Fri] 09:00 AM - 07:00 PM, Sat 09:00 AM - 04:00 PM, Sun 09:00 AM - 02:00 PM
Other Language(s):English,Urdu,Punjabi
Accessibility: Details Pending (P, EB, IB, PA)

Hoffmann, Sandra Schreiner, MD+
Gender: Female
1300 N Market St
Sparta, IL 62286
Phone:(618) 443-1303
NPI:1477565893
Cultural Training Completed: Yes
Hours: [Mon, Tue, Wed, Thu, Fri] 08:00 AM - 05:00 PM
Other Language(s):English
Accessibility: Details Pending (P, EB, IB, PA)

Speech-Language Pathologist

Eggemeyer, Ashley S, SLP+
Gender: Female
1501 Melmar Dr
Sparta, IL 62286
Phone:(618) 443-2122
NPI:1336536820
Cultural Training Completed: No

IL

Randolph

Speech-Language Pathologist

Eggemeyer, Ashley S, SLP+
Hours: [Mon, Tue, Wed, Thu, Fri] 08:00 AM - 05:00 PM
After Hours Phone Number:(618) 443-2122
Accessibility: Details Pending (P, EB, IB, PA)

Urology (Urinary Tract)

Psihramis, Kostantinos E, MD+
Gender: Male
818 E Broadway St
Sparta, IL 62286
Phone:(618) 443-1362
NPI:1902889793
Cultural Training Completed: Yes
Hours: [Mon, Tue, Wed, Thu, Fri] 08:00 AM - 05:00 PM
Other Language(s):Filipino
Certification(s):Board Certified
Accessibility: Some Criteria Met (P, EB, IB, PA)

Psihramis, Kostantinos E, MD+
Gender: Male
1300 N Market St
Sparta, IL 62286
Phone:(618) 443-6228
NPI:1902889793
Cultural Training Completed: Yes

IL

Randolph

Urology (Urinary Tract)

Psihramis, Kostantinos E, MD+
Hours: [Mon, Tue, Wed, Thu, Fri] 08:00 AM - 05:00 PM, Sat 09:00 AM - 04:00 PM, Sun 09:00 AM - 02:00 PM
Other Language(s):Filipino
Certification(s):Board Certified
Accessibility: Details Pending (P, EB, IB, PA)

Steeleville

Family Medicine (General Family Medical Care)

Lowry-Rohlfing, Lisa A, MD+
Gender: Female
602 W Shawneetown Trl
Steeleville, IL 62288
Phone:(618) 965-3382
NPI:1386755973
Cultural Training Completed: No
Hours: [Mon, Tue, Wed, Thu, Fri] 08:00 AM - 05:00 PM
Certification(s):Board Certified
Accessibility: Some Criteria Met (P, EB, IB, PA)

Nurse Practitioner

Dudenbostel, Mindy M, ARNP+
Gender: Female

IL

Randolph

Nurse Practitioner

Dudenbostel, Mindy M, ARNP+
602 W Shawneetown Trl
Steeleville, IL 62288
Phone:(618) 965-3382
NPI:1447603246
Cultural Training Completed: Yes
Hours: [Mon, Tue, Wed, Thu, Fri] 08:00 AM - 05:00 PM
Accessibility: Some Criteria Met (P, EB, IB, PA)

Nurse Practitioner: Family

Dudenbostel, Mindy M, ARNP+
Gender: Female
602 W Shawneetown Trl
Steeleville, IL 62288
Phone:(618) 965-3382
NPI:1447603246
Cultural Training Completed: Yes
Hours: [Mon, Tue, Wed, Thu, Fri] 08:00 AM - 05:00 PM
Accessibility: Some Criteria Met (P, EB, IB, PA)

Physician Assistant

Albertini, Angela M, PA+
Gender: Female
602 W Shawneetown Trl
Steeleville, IL 62288

IL

Randolph

Physician Assistant

Albertini, Angela M, PA+
Phone:(618) 965-3382
NPI:1386979839
Cultural Training Completed: No
Hours: [Mon, Tue, Wed, Thu, Fri] 08:00 AM - 05:00 PM
Accessibility: Details Pending (P, EB, IB, PA)

Podiatrist (Feet, Ankles)

Hayden, Maxwell Martin, DPM+
Gender: Male
9 Westwood Dr
Steeleville, IL 62288
Phone:(618) 965-3466
NPI:1093211955
Cultural Training Completed: No
Hours: [Mon, Tue, Wed, Thu, Fri] 08:00 AM - 05:00 PM
Certification(s):Board Certified
Accessibility: Details Pending (P, EB, IB, PA)

Richland

Olney

Audiologist

Curtis, Pamela M, AUD+
Gender: Female
800 E Locust St
Olney, IL 62450
Phone:(618) 395-2131

IL

Richland

Audiologist

Curtis, Pamela M, AUD+
NPI:1144334186
Cultural Training Completed: No
Hours: [Mon, Tue, Wed, Thu, Fri] 08:00 AM - 05:00 PM
After Hours Phone Number:(618) 395-7340
Certification(s):Board Certified
Accessibility: Some Criteria Met (P, EB, IB, PA)

Cardiovascular Disease (Heart, Blood Vessels)

Fayn, Yekaterina, MD+
Gender: Female
800 E Locust St
Olney, IL 62450
Phone:(618) 392-1582
NPI:1699934471
Cultural Training Completed: No
Hours: [Mon, Tue, Wed, Thu, Fri] 08:00 AM - 05:00 PM
Other Language(s):Russian
Certification(s):Board Certified
Accessibility: Some Criteria Met (P, EB, IB, PA)

Fisher, Raymond L, MD+
Gender: Male
800 E Locust St
Olney, IL 62450

IL

Richland

Cardiovascular Disease (Heart, Blood Vessels)

Fisher, Raymond L, MD+
Phone:(618) 395-2131
NPI:1104886779
Cultural Training Completed: Yes
Hours: [Mon, Tue, Wed, Thu, Fri] 08:00 AM - 05:00 PM
Other Language(s):English
Certification(s):Board Certified
Accessibility: Some Criteria Met (P, EB, IB, PA)

Family Medicine (General Family Medical Care)

Lewandowski, Alyssa Suzanne, DO+
Gender: Female
800 E Locust St
Olney, IL 62450
Phone:(618) 395-2131
NPI:1053791848
Cultural Training Completed: No
Hours: [Mon, Tue, Wed, Thu, Fri] 08:00 AM - 05:00 PM
Certification(s):Board Certified
Accessibility: Details Pending (P, EB, IB, PA)

Waldherr, Alexander T, DO+
Gender: Male
504 Micah Dr

IL

Richland

Family Medicine (General Family Medical Care)

Waldherr, Alexander T, DO+
Olney, IL 62450
Phone:(618) 388-3128
NPI:1457939704
Cultural Training Completed: Yes
Hours: [Mon, Tue, Wed, Thu, Fri] 08:00 AM - 05:00 PM
Accessibility: Some Criteria Met (P, EB, IB, PA)

General Surgery

Orenich, Justin, DO+
Gender: Male
605 E Main St
Olney, IL 62450
Phone:(618) 392-9400
NPI:1750615456
Cultural Training Completed: No
Hours: [Mon, Tue, Wed, Thu, Fri] 08:00 AM - 05:00 PM
Certification(s):Board Certified
Accessibility: Details Pending (P, EB, IB, PA)

Shajari, Andrew, MD+
Gender: Male
605 E Main St
Olney, IL 62450
Phone:(618) 392-1786
NPI:1538666003
Cultural Training Completed: No

IL

Richland

General Surgery

Shajari, Andrew, MD+
Hours: [Mon, Tue, Wed, Thu, Fri] 08:00 AM - 05:00 PM
Accessibility: Details Pending (P, EB, IB, PA)

Hematology & Oncology

Saba, Hanna M, MD+
Gender: Male
800 E Locust St
Olney, IL 62450
Phone:(217) 342-2066
NPI:1720070386
Cultural Training Completed: No
Hours: [Mon, Tue, Wed, Thu, Fri] 08:00 AM - 05:00 PM
Other Language(s):English,Arabic
Accessibility: Some Criteria Met (P, EB, IB, PA)

Internal Medicine (General Medical Care)

Miller, Tanner M, MD+
Gender: Male
363 N West St
Olney, IL 62450
Phone:(618) 392-9400
NPI:1497135065
Cultural Training Completed: No
Hours: [Mon, Tue, Wed, Thu, Fri] 08:00 AM - 05:00 PM

IL

Richland

Internal Medicine (General Medical Care)

Miller, Tanner M, MD+
Other Language(s):English
Certification(s):Board Certified
Accessibility: Some Criteria Met (P, EB, IB, PA)

Medical Oncology

Saba, Hanna M, MD+
Gender: Male
800 E Locust St
Olney, IL 62450
Phone:(217) 342-2066
NPI:1720070386
Cultural Training Completed: No
Hours: [Mon, Tue, Wed, Thu, Fri] 08:00 AM - 05:00 PM
Other Language(s):English,Arabic
Certification(s):Board Certified
Accessibility: Some Criteria Met (P, EB, IB, PA)

Nurse Practitioner: Adult Health

Merchiori, Rebecca J, APRN+
Gender: Female
1120 N East St
Olney, IL 62450
Phone:(618) 395-5222
NPI:1588068464

IL

Richland

Nurse Practitioner: Adult Health

Merchiori, Rebecca J, APRN+
Cultural Training Completed: Yes
Hours: [Mon, Tue, Wed, Thu, Fri] 08:30 AM - 05:00 PM
Accessibility: Some Criteria Met (P, EB, IB, PA)

Nurse Practitioner: Family

Baltzell, Jamee S., APRN*
Gender: Female
1707 E Main St
Ste 2
Olney, IL 62450
Phone:(618) 879-2150
NPI:1609159425
Cultural Training Completed: Yes
Hours: [Mon, Tue, Wed, Thu, Fri] 08:30 AM - 05:00 PM
Other Language(s):English
Accessibility: Some Criteria Met (P, EB, IB, PA)

Baltzell, Jamee S., APRN+
Gender: Female
1108 N East St
Olney, IL 62450
Phone:(618) 429-9470
NPI:1609159425
Cultural Training Completed: Yes

IL

Richland

Nurse Practitioner: Family

Baltzell, Jamee S., APRN+
Hours: [Mon, Tue, Wed, Thu, Fri] 08:30 AM - 05:00 PM
Other Language(s):English
Accessibility: Details Pending (P, EB, IB, PA)

Bogard, Mykayla, APRN+
Gender: Female
800 E Locust St
Olney, IL 62450
Phone:(618) 392-1786
NPI:1972257681
Cultural Training Completed: No
Hours: [Mon, Tue, Wed, Thu, Fri] 08:00 AM - 05:00 PM
Accessibility: Details Pending (P, EB, IB, PA)

Titsworth, Trenton Trey, APRN+
Gender: Male
800 E Locust St
Olney, IL 62450
Phone:(618) 395-2131
NPI:1053039610
Cultural Training Completed: No
Hours: [Mon, Tue, Wed, Thu, Fri] 08:00 AM - 05:00 PM
Accessibility: Details Pending (P, EB, IB, PA)

IL

Richland

Nurse Practitioner: Family

Vanblaricum, Sallie A, APRN+
Gender: Female
800 E Locust St
Olney, IL 62450
Phone:(618) 395-2131
NPI:1619640612
Cultural Training Completed: No
Hours: [Mon, Tue, Wed, Thu, Fri] 08:00 AM - 05:00 PM
Certification(s):Board Certified
Accessibility: Details Pending (P, EB, IB, PA)

Nurse Practitioner: Gerontology

Merchiori, Rebecca J, APRN+
Gender: Female
1120 N East St
Olney, IL 62450
Phone:(618) 395-5222
NPI:1588068464
Cultural Training Completed: Yes
Hours: [Mon, Tue, Wed, Thu, Fri] 08:30 AM - 05:00 PM
Accessibility: Some Criteria Met (P, EB, IB, PA)

IL

Richland

Nurse Practitioner: Pediatrics (Babies, Children)

Niemerg, Jamie A, MSN+
Gender: Female
1108 N East St
Olney, IL 62450
Phone:(618) 429-9470
NPI:1366783714
Cultural Training Completed: Yes
Hours: [Mon, Tue, Wed, Thu, Fri] 08:30 AM - 05:00 PM
Accessibility: Details Pending (P, EB, IB, PA)

Nurse Practitioner: Psych/Mental Health

Keepes, Ashley R, APRN+
Gender: Female
363 N West St
Olney, IL 62450
Phone:(618) 392-9418
NPI:1285326025
Cultural Training Completed: No
Hours: [Mon, Tue, Wed, Thu, Fri] 08:00 AM - 05:00 PM
Accessibility: Some Criteria Met (P, EB, IB, PA)

Merchiori, Rebecca J, APRN+
Gender: Female
1120 N East St
Olney, IL 62450
Phone:(618) 395-5222
NPI:1588068464

IL

Richland

Nurse Practitioner: Psych/Mental Health

Merchiori, Rebecca J, APRN+
Cultural Training Completed: Yes
Hours: [Mon, Tue, Wed, Thu, Fri] 08:30 AM - 05:00 PM
Accessibility: Some Criteria Met (P, EB, IB, PA)

Shroyer, Yanci J, APRN+
Gender: Female
1707 E Main St
Ste 8
Olney, IL 62450
Phone:(720) 638-0844
NPI:1427723345
Cultural Training Completed: No
Hours: [Mon, Tue, Wed, Thu, Fri] 08:00 AM - 05:00 PM
Accessibility: Details Pending (P, EB, IB, PA)

Obstetrics & Gynecology (Pregnancy, Women's Health)

Hatten, Rise C, MD+
Gender: Female
1120 N East St
Olney, IL 62450
Phone:(618) 395-5222
NPI:1265499271
Cultural Training Completed: No
Hours: [Mon, Tue, Wed, Thu, Fri] 08:30 AM - 05:00 PM

IL

Richland

Obstetrics & Gynecology (Pregnancy, Women's Health)

Hatten, Rise C, MD+
Other Language(s):English
Certification(s):Board Certified
Accessibility: Some Criteria Met (P, EB, IB, PA)

Orthopaedic Surgery

Fullop, Julko E, MD+
Gender: Male
504 Micah Dr
Olney, IL 62450
Phone:(618) 388-3128
NPI:1225023146
Cultural Training Completed: No
Hours: [Mon, Tue, Wed, Thu, Fri] 08:00 AM - 05:00 PM
Other Language(s):English
Certification(s):Board Certified
Accessibility: Some Criteria Met (P, EB, IB, PA)

Physician Assistant

Eaglin, Zachary M, PA+
Gender: Male
504 Micah Dr
Olney, IL 62450
Phone:(618) 388-3128
NPI:1477441160
Cultural Training Completed: No

IL

Richland

Physician Assistant

Eaglin, Zachary M, PA+
Hours: [Mon, Tue, Wed, Thu, Fri] 08:00 AM - 05:00 PM
Accessibility: Some Criteria Met (I P, I EB, I IB, I PA)

Newman, Kara R, PA+
Gender: Female
504 Micah Dr
Olney, IL 62450
Phone:(618) 388-3128
NPI:1417649922
Cultural Training Completed: Yes
Hours: [Mon, Tue, Wed, Thu, Fri] 08:00 AM - 05:00 PM
Accessibility: Some Criteria Met (I P, I EB, I IB, I PA)

Zuber, Stephanie L, PA+
Gender: Female
800 E Locust St
Olney, IL 62450
Phone:(618) 395-1944
NPI:1730580572
Cultural Training Completed: No
Hours: [Mon, Tue, Wed, Thu, Fri] 08:00 AM - 05:00 PM
Certification(s):Board Certified
Accessibility: Details Pending (P P, P EB, P IB, P PA)

IL

Richland

Podiatrist (Feet, Ankles)

Baptist, Christopher D, DPM+
Gender: Male
363 N West St
Olney, IL 62450
Phone:(618) 392-9418
NPI:1487092599
Cultural Training Completed: No
Hours: [Mon, Tue, Wed, Thu, Fri] 08:00 AM - 05:00 PM
Accessibility: Some Criteria Met (I P, I EB, I IB, I PA)

Baptist, Christopher D, DPM+
Gender: Male
800 E Locust St
Olney, IL 62450
Phone:(618) 395-2131
NPI:1487092599
Cultural Training Completed: No
Hours: [Mon, Tue, Wed, Thu, Fri] 08:00 AM - 05:00 PM
Accessibility: Details Pending (P P, P EB, P IB, P PA)

Bisby, Donald C, DPM+
Gender: Male
504 Micah Dr
Olney, IL 62450
Phone:(618) 388-3128
NPI:1184144727
Cultural Training Completed: Yes

IL

Richland

Podiatrist (Feet, Ankles)

Bisby, Donald C, DPM+
Hours: [Mon, Tue, Wed, Thu, Fri] 08:00 AM - 05:00 PM
Other Language(s):English
Accessibility: Some Criteria Met (I P, I EB, I IB, I PA)

Public Health or Welfare

Richland County Public Health
501 S Whittle Ave
Olney, IL 62450
Phone:(618) 392-6241
NPI:1104909407
Website: https://www.richlandcountyhealthoffice.org/
Cultural Training Completed: No
Hours: [Mon, Tue, Wed, Thu, Fri] 08:00 AM - 04:00 PM
Other Language(s):English
Accessibility: Some Criteria Met (I P, I EB, I IB, I PA)

Urology (Urinary Tract)

Waller, Mary M, MD+
Gender: Female
800 E Locust St
Olney, IL 62450
Phone:(618) 395-2131
NPI:1225024615
Cultural Training Completed: No

IL

Richland

Urology (Urinary Tract)

Waller, Mary M, MD+
Hours: [Mon, Tue, Wed, Thu, Fri] 08:00 AM - 05:00 PM
After Hours Phone Number:(618) 395-6083
Other Language(s):English
Certification(s):Board Certified
Accessibility: Some Criteria Met (I P, I EB, I IB, I PA)

Saint Clair

Belleville

Audiologist

Mueller, Elizabeth D, AUD+
Gender: Female
19 Wolf Creek Dr
Belleville, IL 62226
Phone:(618) 235-3687
NPI:1912466186
Cultural Training Completed: No
Hours: [Mon, Tue, Wed, Thu, Fri] 09:00 AM - 05:00 PM
Certification(s):Board Certified
Accessibility: Details Pending (P P, P EB, P IB, P PA)

Redmond, Samantha Lynn, AUD+
Gender: Female
19 Wolf Creek Dr
Belleville, IL 62226
Phone:(618) 235-3687
NPI:1538896774

IL

Saint Clair

Audiologist

Redmond, Samantha Lynn, AUD+
Cultural Training Completed: No
Hours: [Mon, Tue, Wed, Thu, Fri] 08:00 AM - 05:00 PM
Certification(s):Board Certified
Accessibility: Details Pending (P, EB, IB, PA)

Schieber, Tatum M, AUD+
Gender: Female
19 Wolf Creek Dr
Belleville, IL 62226
Phone:(618) 235-3687
NPI:1992694285
Cultural Training Completed: No
Hours: [Mon, Tue, Wed, Thu, Fri] 08:00 AM - 05:00 PM
Accessibility: Details Pending (P, EB, IB, PA)

Schmitt, Brianna M, AUD+
Gender: Female
4933 Benchmark Centre Dr
Ste B
Belleville, IL 62226
Phone:(618) 628-1212
NPI:1598318404
Cultural Training Completed: No
Hours: [Mon, Tue, Wed, Thu, Fri] 08:00 AM - 05:00 PM

IL

Saint Clair

Audiologist

Schmitt, Brianna M, AUD+
Accessibility: Details Pending (P, EB, IB, PA)

Cardiology (Heart, Blood Vessels)

Hussein, Ahmed Hamdy, MD+
Gender: Male
4600 Memorial Dr
Ste W1
Belleville, IL 62226
Phone:(618) 233-3066
NPI:1104294685
Cultural Training Completed: No
Hours: [Mon, Tue, Wed, Thu, Fri] 08:00 AM - 05:00 PM
Accessibility: Details Pending (P, EB, IB, PA)

Lindner, Samuel M, MD+
Gender: Male
4600 Memorial Dr
Ste W1
Belleville, IL 62226
Phone:(618) 233-3066
NPI:1831517051
Cultural Training Completed: No
Hours: [Mon, Tue, Wed, Thu, Fri] 08:00 AM - 05:00 PM
Accessibility: Details Pending (P, EB, IB, PA)

IL

Saint Clair

Cardiology (Heart, Blood Vessels)

Mahmood, Hatim A, MD+
Gender: Male
180 S 3rd St
Ste 300
Belleville, IL 62220
Phone:(618) 213-7933
NPI:1174556583
Cultural Training Completed: No
Hours: [Mon, Tue, Wed, Thu, Fri] 08:00 AM - 05:00 PM
Certification(s):Board Certified
Accessibility: Some Criteria Met (P, EB, IB, PA)

Sharma, Tanya, MD+
Gender: Female
4600 Memorial Dr
Ste W1
Belleville, IL 62226
Phone:(618) 233-3066
NPI:1508426057
Cultural Training Completed: No
Hours: [Mon, Tue, Wed, Thu, Fri] 08:00 AM - 05:00 PM
Accessibility: Details Pending (P, EB, IB, PA)

Cardiovascular Disease (Heart, Blood Vessels)

Abdul-Aziz, Syed A, MD+
Gender: Male
180 S 3rd St
Ste 350

IL

Saint Clair

Cardiovascular Disease (Heart, Blood Vessels)

Abdul-Aziz, Syed A, MD+
Belleville, IL 62220
Phone:(618) 213-7933
NPI:1114906005
Cultural Training Completed: No
Hours: [Mon, Tue, Wed, Thu, Fri] 08:00 AM - 05:00 PM
Other Language(s):Urdu
Certification(s):Board Certified
Accessibility: Some Criteria Met (P, EB, IB, PA)

Abdul-Aziz, Syed A, MD+
Gender: Male
180 S 3rd St
Ste 300
Belleville, IL 62220
Phone:(618) 213-7933
NPI:1114906005
Cultural Training Completed: No
Hours: [Mon, Tue, Wed, Thu, Fri] 08:00 AM - 05:00 PM
Other Language(s):Urdu
Certification(s):Board Certified
Accessibility: Some Criteria Met (P, EB, IB, PA)

Bhandari, Rohan, MD+
Gender: Male
4600 Memorial Dr
Ste W1
Belleville, IL 62226

IL

Saint Clair

Cardiovascular Disease (Heart, Blood Vessels)

Bhandari, Rohan, MD+
Phone:(618) 233-3066
NPI:1558744474
Cultural Training Completed: Yes
Hours: [Mon, Tue, Wed, Thu, Fri] 08:00 AM - 05:00 PM
Other Language(s):English
Accessibility: Details Pending (P, EB, IB, PA)

Brener, Sorin Jakob, MD+
Gender: Male
4500 Memorial Dr
Ste W1
Belleville, IL 62226
Phone:(618) 233-3066
NPI:1104930338
Cultural Training Completed: No
Hours: [Mon, Tue, Wed, Thu, Fri] 08:00 AM - 05:00 PM
Certification(s):Board Certified
Accessibility: Details Pending (P, EB, IB, PA)

Fleissner, Michael J, MD+
Gender: Male
4600 Memorial Dr
Ste W1
Belleville, IL 62226
Phone:(618) 233-3066
NPI:1942289459

IL

Saint Clair

Cardiovascular Disease (Heart, Blood Vessels)

Fleissner, Michael J, MD+
Cultural Training Completed: No
Hours: [Mon, Tue, Wed, Thu, Fri] 08:00 AM - 05:00 PM
Other Language(s):Arabic
Certification(s):Board Certified
Accessibility: Details Pending (P, EB, IB, PA)

Hayat, Sultan A, MD+
Gender: Male
4600 Memorial Dr
Ste W1
Belleville, IL 62226
Phone:(618) 233-3066
NPI:1548248453
Cultural Training Completed: No
Hours: [Mon, Tue, Wed, Thu, Fri] 08:00 AM - 05:00 PM
Certification(s):Board Certified
Accessibility: Details Pending (P, EB, IB, PA)

Hussein, Ahmed Hamdy, MD+
Gender: Male
4600 Memorial Dr
Ste W1
Belleville, IL 62226
Phone:(618) 233-3066
NPI:1104294685

IL

Saint Clair

Cardiovascular Disease (Heart, Blood Vessels)

Hussein, Ahmed Hamdy, MD+
Cultural Training Completed: No
Hours: [Mon, Tue, Wed, Thu, Fri] 08:00 AM - 05:00 PM
Accessibility: Details Pending (P, EB, IB, PA)

Lehman, John J, MD+
Gender: Male
4600 Memorial Dr
Ste W1
Belleville, IL 62226
Phone:(618) 222-8900
NPI:1568480374
Cultural Training Completed: No
Hours: [Mon, Tue, Wed, Thu, Fri] 08:00 AM - 05:00 PM
Certification(s):Board Certified
Accessibility: Details Pending (P, EB, IB, PA)

Lehman, John J, MD+
Gender: Male
4600 Memorial Dr
Ste W3
Belleville, IL 62226
Phone:(618) 222-8900
NPI:1568480374
Cultural Training Completed: No
Hours: [Mon, Tue, Wed, Thu] 08:00 AM - 03:00 PM, Fri 08:00 AM - 02:00 PM

IL

Saint Clair

Cardiovascular Disease (Heart, Blood Vessels)

Lehman, John J, MD+
Certification(s):Board Certified
Accessibility: Details Pending (P, EB, IB, PA)

Lindner, Samuel M, MD+
Gender: Male
4600 Memorial Dr
Ste W1
Belleville, IL 62226
Phone:(618) 233-3066
NPI:1831517051
Cultural Training Completed: No
Hours: [Mon, Tue, Wed, Thu, Fri] 08:00 AM - 05:00 PM
Certification(s):Board Certified
Accessibility: Details Pending (P, EB, IB, PA)

Mahmood, Hatim A, MD+
Gender: Male
180 S 3rd St
Ste 300
Belleville, IL 62220
Phone:(618) 213-7933
NPI:1174556583
Cultural Training Completed: No
Hours: [Mon, Tue, Wed, Thu, Fri] 08:00 AM - 05:00 PM
Certification(s):Board Certified

IL

Saint Clair

Cardiovascular Disease (Heart, Blood Vessels)

Mahmood, Hatim A, MD+
Accessibility: Some Criteria Met (P, EB, IB, PA)

Sharma, Tanya, MD+
Gender: Female
4600 Memorial Dr
Ste W1
Belleville, IL 62226
Phone:(618) 233-3066
NPI:1508426057
Cultural Training Completed: No
Hours: [Mon, Tue, Wed, Thu, Fri] 08:00 AM - 05:00 PM
Accessibility: Details Pending (P, EB, IB, PA)

Tiwari, Sumit, MD+
Gender: Male
180 S 3rd St
Ste 300
Belleville, IL 62220
Phone:(618) 216-8127
NPI:1215048574
Cultural Training Completed: No
Hours: [Mon, Tue, Wed, Thu, Fri] 08:00 AM - 05:00 PM
Other Language(s):Hindi
Certification(s):Board Certified
Accessibility: Some Criteria Met (P, EB, IB, PA)

IL

Saint Clair

Cardiovascular Disease (Heart, Blood Vessels)

Williams, Zachary R, MD+
Gender: Male
4600 Memorial Dr
Ste W1
Belleville, IL 62226
Phone:(618) 233-3066
NPI:1134372584
Cultural Training Completed: No
Hours: [Mon, Tue, Wed, Thu, Fri] 08:00 AM - 05:00 PM
Certification(s):Board Certified
Accessibility: Details Pending (P, EB, IB, PA)

Case Manager/Care Coordinator

Frey, Tara, CADC+
Gender: Female
8601 W Main St
Belleville, IL 62223
Phone:(618) 213-8700
NPI:1154908085
Cultural Training Completed: Yes
Hours: [Mon, Tue, Wed, Thu, Fri] 08:00 AM - 05:00 PM
Accessibility: Details Pending (P, EB, IB, PA)

Tourville, Jennifer, MS+
Gender: Female
8601 W Main St
Belleville, IL 62223
Phone:(618) 213-8700

IL

Saint Clair

Case Manager/Care Coordinator

Tourville, Jennifer, MS+
NPI:1891344248
Cultural Training Completed: Yes
Hours: [Mon, Tue, Wed, Thu, Fri] 08:00 AM - 05:00 PM
Accessibility: Details Pending (P, EB, IB, PA)

Critical Care Medicine

Bhutto, Kashif S, MD+
Gender: Male
4600 Memorial Dr
Ste 200
Belleville, IL 62226
Phone:(618) 235-0460
NPI:1083791651
Cultural Training Completed: No
Hours: [Mon, Tue, Wed, Thu, Fri] 08:00 AM - 05:00 PM
Certification(s):Board Certified
Accessibility: Details Pending (P, EB, IB, PA)

Choudhary, Salik Karim, MD+
Gender: Male
4600 Memorial Dr
Ste 200
Belleville, IL 62226
Phone:(618) 233-2220
NPI:1386986578
Cultural Training Completed: No

IL

Saint Clair

Critical Care Medicine

Choudhary, Salik Karim, MD+
Hours: [Mon, Tue, Wed, Thu, Fri] 08:00 AM - 05:00 PM
Certification(s):Board Certified
Accessibility: Details Pending (P, EB, IB, PA)

Niziolek, Kyle C, APNP+
Gender: Male
4500 Memorial Dr
Belleville, IL 62226
Phone:(234) 567-8910
NPI:1427314095
Cultural Training Completed: No
Hours: [Mon, Tue, Wed, Thu, Fri] 08:00 AM - 05:00 PM
Other Language(s):English
Certification(s):Board Certified
Accessibility: Some Criteria Met (P, EB, IB, PA)

Family Medicine

BJC Medical Group Family Medicine at Belleville - 4700
4700 Memorial Dr
Ste 210
Belleville, IL 62226
Phone:(618) 767-7700
NPI:1073022000
Website: http://www.bjc.org

IL

Saint Clair

Family Medicine

BJC Medical Group Family Medicine at Belleville - 4700
Cultural Training Completed: No
Hours: [Mon, Tue, Wed, Thu, Fri] 08:00 AM - 05:00 PM
Accessibility: Details Pending (P, EB, IB, PA)

Family Medicine (General Family Medical Care)

Nash, Michael W, MD#
Gender: Male
4315 Memorial Dr
Belleville, IL 62226
Phone:(314) 996-7014
NPI:1376577825
Cultural Training Completed: No
Hours: [Mon, Tue, Wed, Thu, Fri] 08:00 AM - 05:00 PM, [Sat, Sun] 12:00 AM - 12:00 PM
After Hours Phone Number:(618) 767-7023
Certification(s):Board Certified
Accessibility: Details Pending (P, EB, IB, PA)

Quaizar, Huzaifa, MD+
Gender: Male
4500 Memorial Dr
Belleville, IL 62226
Phone:(618) 767-3235
NPI:1326334343
Cultural Training Completed: No

IL

Saint Clair

Family Medicine (General Family Medical Care)

Quaizar, Huzaifa, MD+
Hours: [Mon, Tue, Wed, Thu, Fri] 08:00 AM - 05:00 PM
Other Language(s):Urdu
Certification(s):Board Certified
Accessibility: Details Pending (P, EB, IB, PA)

Gastroenterology

Pai, Vasantha P, MD+
Gender: Male
2810 Frank Scott Pkwy W
Ste 716
Belleville, IL 62223
Phone:(618) 355-0880
NPI:1306921218
Cultural Training Completed: No
Hours: [Mon, Tue, Wed, Thu, Fri] 08:00 AM - 05:00 PM
Other Language(s):Hindi
Certification(s):Board Certified
Accessibility: Details Pending (P, EB, IB, PA)

Sharma, Anuj, MD+
Gender: Male
4550 Memorial Dr
Ste 280
Belleville, IL 62226
Phone:(618) 767-3235
NPI:1932420957

IL

Saint Clair

Gastroenterology

Sharma, Anuj, MD+
Cultural Training Completed: No
Hours: [Mon, Tue, Wed, Thu, Fri, Sat] 08:00 AM - 05:00 PM
Accessibility: Details Pending (P, EB, IB, PA)

General Practice

Hughes, Kellie Denise, MD+
Gender: Female
4315 Memorial Dr
Belleville, IL 62226
Phone:(314) 996-7014
NPI:1699071266
Cultural Training Completed: Yes
Hours: [Mon, Tue, Wed, Thu, Fri] 08:00 AM - 05:00 PM, [Sat, Sun] 12:00 AM - 12:00 PM
Accessibility: Details Pending (P, EB, IB, PA)

General Surgery

Chambers, Christopher Michael, MD+
Gender: Male
4600 Memorial Dr
Ste 120
Belleville, IL 62226
Phone:(618) 222-1020
NPI:1184831869
Cultural Training Completed: No

IL

Saint Clair

General Surgery

Chambers, Christopher Michael, MD+
Hours: [Mon, Tue, Wed, Thu, Fri] 08:00 AM - 05:00 PM
Certification(s):Board Certified
Accessibility: Details Pending (P, EB, IB, PA)

Infectious Disease

Badahman, Omer M, MD+
Gender: Male
4600 Memorial Dr
Ste 200
Belleville, IL 62226
Phone:(618) 233-2220
NPI:1851371231
Cultural Training Completed: No
Hours: [Mon, Tue, Wed, Thu, Fri] 08:00 AM - 05:00 PM
After Hours Phone Number:(618) 233-2220
Other Language(s):Filipino
Certification(s):Board Certified
Accessibility: Details Pending (P, EB, IB, PA)

Internal Medicine (General Medical Care)

Al Hamati, Mohammed I, MD+
Gender: Male
4500 Memorial Dr

IL

Saint Clair

Internal Medicine (General Medical Care)

Al Hamati, Mohammed I, MD+
Belleville, IL 62226
Phone:(618) 767-3235
NPI:1851779920
Cultural Training Completed: No
Hours: [Mon, Tue, Wed, Thu, Fri] 08:00 AM - 05:00 PM
After Hours Phone Number:(618) 257-6220
Certification(s):Board Certified
Accessibility: Details Pending (P, EB, IB, PA)

Darbari, Shabnam, MD+
Gender: Female
4550 Memorial Dr
Ste 280
Belleville, IL 62226
Phone:(618) 767-3235
NPI:1225026016
Cultural Training Completed: No
Hours: [Mon, Tue, Wed, Thu, Fri, Sat] 08:00 AM - 05:00 PM
Certification(s):Board Certified
Accessibility: Details Pending (P, EB, IB, PA)

Hussein, Ahmed Hamdy, MD+
Gender: Male
4600 Memorial Dr
Ste W1

IL

Saint Clair

Internal Medicine (General Medical Care)

Hussein, Ahmed Hamdy, MD+
Belleville, IL 62226
Phone:(618) 233-3066
NPI:1104294685
Cultural Training Completed: No
Hours: [Mon, Tue, Wed, Thu, Fri] 08:00 AM - 05:00 PM
Certification(s):Board Certified
Accessibility: Details Pending (P, EB, IB, PA)

Patel, Satyen V, MD+
Gender: Male
4500 Memorial Dr
Belleville, IL 62226
Phone:(618) 767-3235
NPI:1154482131
Cultural Training Completed: No
Hours: [Mon, Tue, Wed, Thu, Fri] 08:00 AM - 05:00 PM
After Hours Phone Number:(618) 257-6220
Accessibility: Details Pending (P, EB, IB, PA)

Suresh, Aditya Krishna, MD+
Gender: Male
1 Saint Elizabeth Blvd
Belleville, IL 62269
Phone:(618) 234-2120
NPI:1366902090
Cultural Training Completed: No

IL

Saint Clair

Internal Medicine (General Medical Care)

Suresh, Aditya Krishna, MD+
Hours: [Mon, Tue, Wed, Thu, Fri] 08:00 AM - 05:00 PM
Certification(s):Board Certified
Accessibility: Details Pending (P, EB, IB, PA)

Usman, Ahsan, MD+
Gender: Male
4500 Memorial Dr
Belleville, IL 62226
Phone:(618) 767-3235
NPI:1215016571
Cultural Training Completed: No
Hours: [Mon, Tue, Wed, Thu, Fri] 08:00 AM - 05:00 PM
Other Language(s):Spanish,Hindi,Urdu,English
Certification(s):Board Certified
Accessibility: Details Pending (P, EB, IB, PA)

Medical Oncology

Ansstas, George, MD+
Gender: Male
4500 Memorial Dr
Belleville, IL 62226
Phone:(800) 647-2098
NPI:1790988053
Cultural Training Completed: No

IL

Saint Clair

Medical Oncology

Ansstas, George, MD+
Hours: [Mon, Tue, Wed, Thu, Fri] 08:00 AM - 05:00 PM
After Hours Phone Number:(800) 647-2098
Other Language(s):English
Certification(s):Board Certified
Accessibility: Details Pending (P, EB, IB, PA)

Zaretsky, Jesse Meir, MD+
Gender: Male
4500 Memorial Dr
Belleville, IL 62226
Phone:(618) 233-7750
NPI:1760042089
Cultural Training Completed: No
Hours: [Mon, Tue, Wed, Thu, Fri] 08:00 AM - 05:00 PM
Accessibility: Some Criteria Met (P, EB, IB, PA)

Midwife

Churnock, Jenna M, APRN+
Gender: Female
7210 W Main St
Belleville, IL 62223
Phone:(618) 398-8840
NPI:1285917492
Cultural Training Completed: Yes
Hours: [Mon, Tue, Wed, Thu, Fri] 08:00 AM - 05:00 PM

IL

Saint Clair

Midwife

Churnock, Jenna M, APRN+
After Hours Phone Number:(618) 398-8840
Accessibility: Details Pending (P, EB, IB, PA)

Nephrology

Ghoussoub, Rouba G, MD+
Gender: Female
4550 Memorial Dr
Ste 280
Belleville, IL 62226
Phone:(618) 767-3235
NPI:1396964599
Cultural Training Completed: No
Hours: [Mon, Tue, Wed, Thu, Fri, Sat] 08:00 AM - 05:00 PM
Other Language(s):Arabic
Certification(s):Board Certified
Accessibility: Details Pending (P, EB, IB, PA)

Koch, Matthew J, MD+
Gender: Male
4550 Memorial Dr
Ste 280
Belleville, IL 62226
Phone:(618) 767-3235
NPI:1962420448
Cultural Training Completed: No
Hours: [Mon, Tue, Wed, Thu, Fri, Sat] 08:00 AM - 05:00 PM

IL

Saint Clair

Nephrology

Koch, Matthew J, MD+
Other Language(s):Arabic,Armenian,Gujarati,Urdu,English
Certification(s):Board Certified
Accessibility: Details Pending (P, EB, IB, PA)

Patney, Vikram, MD+
Gender: Male
4550 Memorial Dr
Ste 280
Belleville, IL 62226
Phone:(618) 767-3235
NPI:1699744235
Cultural Training Completed: No
Hours: [Mon, Tue, Wed, Thu, Fri, Sat] 08:00 AM - 05:00 PM
Other Language(s):Gujarati,Hindi
Certification(s):Board Certified
Accessibility: Details Pending (P, EB, IB, PA)

Usman, Ahsan, MD+
Gender: Male
4500 Memorial Dr
Belleville, IL 62226
Phone:(618) 767-3235
NPI:1215016571
Cultural Training Completed: No
Hours: [Mon, Tue, Wed, Thu, Fri] 08:00 AM - 05:00 PM

IL

Saint Clair

Nephrology

Usman, Ahsan, MD+
Other Language(s):Spanish,Hindi,Urdu,English
Accessibility: Details Pending (P, EB, IB, PA)

Neurology

Tanner, James C, MD
Gender: Male
4500 Memorial Dr
Belleville, IL 62226
Phone:(618) 222-1020
NPI:1194107532
Cultural Training Completed: No
Hours: [Mon, Tue, Wed, Thu, Fri] 08:00 AM - 05:00 PM
Certification(s):Board Certified
Accessibility: Details Pending (P, EB, IB, PA)

Thu, Sai Si, MD+
Gender: Male
4700 Memorial Dr
Ste 250
Belleville, IL 62226
Phone:(618) 257-6480
NPI:1063875722
Cultural Training Completed: No
Hours: [Mon, Tue, Wed, Thu, Fri] 08:00 AM - 05:00 PM
Certification(s):Board Certified
Accessibility: Details Pending (P, EB, IB, PA)

IL

Saint Clair

Neurosurgery (Operations of the Brain, Spinal Cord)

Budde, Bradley Joseph, MD+
Gender: Male
4700 Memorial Dr
Ste 230
Belleville, IL 62226
Phone:(618) 257-5902
NPI:1952755951
Cultural Training Completed: No
Hours: [Mon, Tue, Wed, Thu, Fri] 08:00 AM - 05:00 PM
Accessibility: Details Pending (P, EB, IB, PA)

Nuclear Medicine (Testing, E.G.,. MRI, CAT Scan)

Mahmood, Hatim A, MD+
Gender: Male
180 S 3rd St
Ste 300
Belleville, IL 62220
Phone:(618) 213-7933
NPI:1174556583
Cultural Training Completed: No
Hours: [Mon, Tue, Wed, Thu, Fri] 08:00 AM - 05:00 PM
Certification(s):Board Certified
Accessibility: Some Criteria Met (I P, I EB, I IB, I PA)

IL

Saint Clair

Nurse Practitioner

Baur, Stacy D, ACNP+
Gender: Female
4700 Memorial Dr
Belleville, IL 62226
Phone:(618) 234-9884
NPI:1962232215
Cultural Training Completed: No
Hours: [Mon, Tue, Wed, Thu, Fri] 08:00 AM - 05:00 PM, [Sat, Sun] 12:00 AM - 12:00 PM
Accessibility: Details Pending (P, EB, IB, PA)

Baur, Stacy D, ACNP+
Gender: Female
4700 Memorial Dr
Ste 350
Belleville, IL 62226
Phone:(618) 235-7065
NPI:1962232215
Cultural Training Completed: No
Hours: [Mon, Tue, Wed, Thu, Fri] 08:00 AM - 05:00 PM
Accessibility: Details Pending (P, EB, IB, PA)

Boyd, Elisha, FNP+
Gender: Female
4600 Memorial Dr
Ste W1
Belleville, IL 62226
Phone:(618) 233-3066
NPI:1649895038
Cultural Training Completed: No

IL

Saint Clair

Nurse Practitioner

Boyd, Elisha, FNP+
Hours: [Mon, Tue, Wed, Thu, Fri] 08:00 AM - 05:00 PM
Accessibility: Details Pending (P, EB, IB, PA)

Churnock, Jenna M, APRN+
Gender: Female
7210 W Main St
Belleville, IL 62223
Phone:(618) 398-8840
NPI:1285917492
Cultural Training Completed: Yes
Hours: [Mon, Tue, Wed, Thu, Fri] 08:00 AM - 05:00 PM
After Hours Phone Number:(618) 398-8840
Accessibility: Details Pending (P, EB, IB, PA)

Collins, Mari J, APNP+
Gender: Female
4500 Memorial Dr
Belleville, IL 62226
Phone:(618) 767-3235
NPI:1659974764
Cultural Training Completed: No
Hours: [Mon, Tue, Wed, Thu, Fri] 08:00 AM - 05:00 PM
Certification(s):Board Certified
Accessibility: Details Pending (P, EB, IB, PA)

IL

Saint Clair

Nurse Practitioner

Haynes, Stephanie Lynn, FNP+
Gender: Female
4600 Memorial Dr
Ste 200
Belleville, IL 62226
Phone:(618) 233-2220
NPI:1871480376
Cultural Training Completed: No
Hours: [Mon, Tue, Wed, Thu, Fri] 08:00 AM - 05:00 PM, [Sat, Sun] 12:00 AM - 12:00 PM
Accessibility: Details Pending (P, EB, IB, PA)

Kadonsky, Carol M, FNP+
Gender: Female
4700 Memorial Dr
Ste 340
Belleville, IL 62226
Phone:(618) 234-9884
NPI:1124326145
Cultural Training Completed: No
Hours: [Mon, Tue, Wed, Thu, Fri] 08:00 AM - 05:00 PM
Accessibility: Details Pending (P, EB, IB, PA)

Kadonsky, Carol M, FNP+
Gender: Female
4700 Memorial Dr
Ste 300
Belleville, IL 62226
Phone:(618) 234-9884
NPI:1124326145

IL

Saint Clair

Nurse Practitioner

Kadonsky, Carol M, FNP+
Cultural Training Completed: No
Hours: [Mon, Tue, Wed, Thu, Fri] 08:00 AM - 05:00 PM
Accessibility: Details Pending (P, EB, IB, PA)

Kadonsky, Carol M, FNP+
Gender: Female
4700 Memorial Dr
Ste 350
Belleville, IL 62226
Phone:(618) 235-7065
NPI:1124326145
Cultural Training Completed: No
Hours: [Mon, Tue, Wed, Thu, Fri] 08:00 AM - 05:00 PM
Accessibility: Details Pending (P, EB, IB, PA)

Kadonsky, Carol M, FNP
Gender: Female
4700 Memorial Dr
Ste 230
Belleville, IL 62226
Phone:(618) 235-7065
NPI:1124326145
Cultural Training Completed: No
Hours: [Mon, Tue, Wed, Thu, Fri] 08:00 AM - 05:00 PM

IL

Saint Clair

Nurse Practitioner

Kadonsky, Carol M, FNP
Accessibility: Details Pending (P, EB, IB, PA)

Rufin, Lito T, APNP+
Gender: Male
4500 Memorial Dr
Belleville, IL 62226
Phone:(618) 767-3235
NPI:1003431560
Cultural Training Completed: No
Hours: [Mon, Tue, Wed, Thu, Fri] 08:00 AM - 05:00 PM
Accessibility: Details Pending (P, EB, IB, PA)

Nurse Practitioner: Acute Care

Whitcher, Cynthia M, NP+
Gender: Female
4550 Memorial Dr
Ste 280
Belleville, IL 62226
Phone:(618) 767-3235
NPI:1275827917
Cultural Training Completed: No
Hours: [Mon, Tue, Wed, Thu, Fri, Sat] 08:00 AM - 05:00 PM
Accessibility: Details Pending (P, EB, IB, PA)

IL

Saint Clair

Nurse Practitioner: Adult Health

Casel, Kristina Grace, NP+
Gender: Female
423 N High St
Belleville, IL 62220
Phone:(618) 416-7738
NPI:1962966317
Cultural Training Completed: No
Hours: [Mon, Tue, Wed, Thu] 07:30 AM - 04:00 PM, Fri 08:00 AM - 12:00 PM
Accessibility: Details Pending (P, EB, IB, PA)

Grana, Kimberly I, DPM+
Gender: Female
311 W Lincoln St
Ste 100
Belleville, IL 62220
Phone:(618) 222-3200
NPI:1538539614
Cultural Training Completed: No
Hours: [Mon, Tue, Wed, Thu, Fri] 09:00 AM - 04:00 PM
Certification(s):Board Certified
Accessibility: Details Pending (P, EB, IB, PA)

Williams, Danielle T, NP+
Gender: Female
4600 Memorial Dr
Ste W1
Belleville, IL 62226

IL

Saint Clair

Nurse Practitioner: Adult Health

Williams, Danielle T, NP+
Phone:(618) 233-3066
NPI:1164809737
Cultural Training Completed: No
Hours: [Mon, Tue, Wed, Thu, Fri] 08:00 AM - 05:00 PM
Accessibility: Details Pending (P, EB, IB, PA)

Nurse Practitioner: Family

Bennett, Catherine F, APNP+
Gender: Female
4600 Memorial Dr
Ste 200
Belleville, IL 62226
Phone:(618) 233-2220
NPI:1427504042
Cultural Training Completed: No
Hours: [Mon, Tue, Wed, Thu, Fri] 08:00 AM - 05:00 PM, [Sat, Sun] 12:00 AM - 12:00 PM
After Hours Phone Number:(618) 233-2220
Other Language(s):Hindi,French
Accessibility: Details Pending (P, EB, IB, PA)

Brown, Alexis L, FNP+
Gender: Female
4500 Memorial Dr
Belleville, IL 62226

IL

Saint Clair

Nurse Practitioner: Family

Brown, Alexis L, FNP+
Phone:(234) 567-8910
NPI:1538939202
Cultural Training Completed: Yes
Hours: [Mon, Tue, Wed, Thu, Fri] 08:00 AM - 05:00 PM
Accessibility: Details Pending (P, EB, IB, PA)

Kemper, Elizabeth M, NP+
Gender: Female
4600 Memorial Dr
Ste 160
Belleville, IL 62226
Phone:(618) 257-4100
NPI:1043802754
Cultural Training Completed: No
Hours: [Mon, Tue, Wed, Thu, Fri] 08:00 AM - 05:00 PM, [Sat, Sun] 12:00 AM - 12:00 PM
Accessibility: Details Pending (P, EB, IB, PA)

Kemper, Elizabeth M, NP
Gender: Female
4600 Memorial Dr
Ste 120
Belleville, IL 62226
Phone:(618) 257-4100
NPI:1043802754
Cultural Training Completed: No

IL

Saint Clair

Nurse Practitioner: Family

Kemper, Elizabeth M, NP
Hours: [Mon, Tue, Wed, Thu, Fri] 08:00 AM - 05:00 PM
Accessibility: Details Pending (P, EB, IB, PA)

Liefer, Kathy Lynn, NP+
Gender: Female
4600 Memorial Dr
Ste 120
Belleville, IL 62226
Phone:(618) 222-1020
NPI:1013439777
Cultural Training Completed: No
Hours: [Mon, Tue, Wed, Thu, Fri] 08:00 AM - 05:00 PM
Certification(s):Board Certified
Accessibility: Details Pending (P, EB, IB, PA)

Long, Angela L, FNP+
Gender: Female
19 Wolf Creek Dr
Belleville, IL 62226
Phone:(618) 235-3687
NPI:1639532609
Cultural Training Completed: Yes
Hours: [Mon, Tue, Wed, Thu, Fri] 09:00 AM - 05:00 PM
Other Language(s):English

IL

Saint Clair

Nurse Practitioner: Family

Long, Angela L, FNP+
Certification(s):Board Certified
Accessibility: Details Pending (P, EB, IB, PA)

Spano, Kimberly A, FNP+
Gender: Female
4600 Memorial Dr
Ste 200
Belleville, IL 62226
Phone:(618) 233-2220
NPI:1750927182
Cultural Training Completed: No
Hours: [Mon, Tue, Wed, Thu, Fri] 08:00 AM - 05:00 PM, [Sat, Sun] 12:00 AM - 12:00 PM
Accessibility: Details Pending (P, EB, IB, PA)

Spring, Jessica Allison, FNP+
Gender: Female
4500 Memorial Dr
Belleville, IL 62226
Phone:(234) 567-8910
NPI:1497376487
Cultural Training Completed: No
Hours: [Mon, Tue, Wed, Thu, Fri] 08:00 AM - 05:00 PM
Other Language(s):English
Certification(s):Board Certified

IL

Saint Clair

Nurse Practitioner: Family

Spring, Jessica Allison, FNP+
Accessibility: Details Pending (P, EB, IB, PA)

White, Jennifer Nicole, NP+
Gender: Female
10 Emerald Ter
Ste A
Belleville, IL 62226
Phone:(618) 235-6780
NPI:1336548155
Cultural Training Completed: No
Hours: [Mon, Tue, Wed, Thu, Fri] 08:00 AM - 05:00 PM
Certification(s):Board Certified
Accessibility: Details Pending (P, EB, IB, PA)

Williams, Shannon Marie, FNP+
Gender: Female
4550 Memorial Dr
Ste 280
Belleville, IL 62226
Phone:(618) 767-3235
NPI:1942712310
Cultural Training Completed: Yes
Hours: [Mon, Tue, Wed, Thu, Fri, Sat] 08:00 AM - 05:00 PM
Accessibility: Details Pending (P, EB, IB, PA)

IL

Saint Clair

Nurse Practitioner: Family

Witkus, Amy E, FNP+
Gender: Female
4600 Memorial Dr
Ste 120
Belleville, IL 62226
Phone:(618) 222-1020
NPI:1710355565
Cultural Training Completed: No
Hours: [Mon, Tue, Wed, Thu, Fri] 08:00 AM - 05:00 PM
Accessibility: Details Pending (P, EB, IB, PA)

Nurse Practitioner: Gerontology

Dunajcik, Maureen J, APNP+
Gender: Female
4700 Memorial Dr
Ste 250
Belleville, IL 62226
Phone:(618) 212-6560
NPI:1407304728
Cultural Training Completed: No
Hours: [Mon, Tue, Wed, Thu, Fri] 08:00 AM - 05:00 PM
After Hours Phone Number:(618) 257-6220
Accessibility: Details Pending (P, EB, IB, PA)

Johns, Elizabeth Jane, ACNP
Gender: Female
4500 Memorial Dr
Belleville, IL 62226

IL

Saint Clair

Nurse Practitioner: Gerontology

Johns, Elizabeth Jane, ACNP
Phone:(618) 233-7750
NPI:1164832705
Cultural Training Completed: No
Hours: [Mon, Tue, Wed, Thu, Fri] 08:00 AM - 05:00 PM
After Hours Phone Number:(800) 647-2098
Certification(s):Board Certified
Accessibility: Details Pending (P, EB, IB, PA)

Kramer, Anne L, BS+
Gender: Female
4600 Memorial Dr
Ste W1
Belleville, IL 62226
Phone:(618) 233-3066
NPI:1326441478
Cultural Training Completed: No
Hours: [Mon, Tue, Wed, Thu, Fri] 08:00 AM - 05:00 PM
Other Language(s):English
Accessibility: Details Pending (P, EB, IB, PA)

Nurse Practitioner: Psych/Mental Health

Casel, Kristina Grace, NP+
Gender: Female
423 N High St
Belleville, IL 62220

IL

Saint Clair

Nurse Practitioner: Psych/Mental Health

Casel, Kristina Grace, NP+
Phone:(618) 416-7738
NPI:1962966317
Cultural Training Completed: No
Hours: [Mon, Tue, Wed, Thu] 07:30 AM - 04:00 PM, Fri 08:00 AM - 12:00 PM
Accessibility: Details Pending (P, EB, IB, PA)

Junge, Haley E, ARNP
Gender: Female
12 N 64th St
Belleville, IL 62223
Phone:(618) 397-0900
NPI:1295577856
Cultural Training Completed: No
Hours: [Mon, Tue, Wed, Thu, Fri] 08:00 AM - 05:00 PM
Accessibility: Details Pending (P, EB, IB, PA)

Lee, Latonya Lanera, PMHNP+
Gender: Female
7210 W Main St
Ste 204
Belleville, IL 62223
Phone:(618) 398-9850
NPI:1093413395
Cultural Training Completed: No
Hours: [Mon, Tue, Wed, Thu, Fri] 08:00 AM - 05:00 PM

IL

Saint Clair

Nurse Practitioner: Psych/Mental Health

Lee, Latonya Lanera, PMHNP+
Accessibility: Details Pending (P, EB, IB, PA)

Stone, Crystal, MSN+
Gender: Female
423 N High St
Belleville, IL 62220
Phone:(618) 416-7738
NPI:1518328624
Cultural Training Completed: Yes
Hours: [Mon, Tue, Wed, Thu] 07:30 AM - 04:00 PM, Fri 08:00 AM - 12:00 PM
Other Language(s):Spanish
Accessibility: Details Pending (P, EB, IB, PA)

Obstetrics & Gynecology (Pregnancy, Women's Health)

Bishop, Donald K, MD+
Gender: Male
6 Park Pl
Belleville, IL 62226
Phone:(618) 997-5266
NPI:1801861380
Cultural Training Completed: Yes
Hours: [Mon, Tue, Wed, Thu, Fri] 08:00 AM - 05:00 PM
Certification(s):Board Certified

IL

Saint Clair

Obstetrics & Gynecology (Pregnancy, Women's Health)

Bishop, Donald K, MD+
Accessibility: Some Criteria Met (P, EB, IB, PA)

Chadwick, William A, MD+
Gender: Male
4600 Memorial Dr
Ste 240
Belleville, IL 62226
Phone:(618) 234-2390
NPI:1568454775
Cultural Training Completed: No
Hours: [Mon, Tue, Wed, Thu, Fri] 08:00 AM - 05:00 PM
After Hours Phone Number:(618) 234-2390
Certification(s):Board Certified
Accessibility: Details Pending (P, EB, IB, PA)

Dominick, Kathryn Marie, DO+
Gender: Female
6 Park Pl
Belleville, IL 62226
Phone:(618) 997-5266
NPI:1437640901
Cultural Training Completed: No
Hours: [Mon, Tue, Wed, Thu, Fri] 08:00 AM - 05:00 PM

IL

Saint Clair

Obstetrics & Gynecology (Pregnancy, Women's Health)

Dominick, Kathryn Marie, DO+
Accessibility: Some Criteria Met (P, EB, IB, PA)

Herrmann, Michael E, MD+
Gender: Male
2900 Frank Scott Pkwy W
Ste 966
Belleville, IL 62223
Phone:(618) 235-8600
NPI:1164525093
Cultural Training Completed: No
Hours: [Mon, Tue, Wed, Thu, Fri] 08:00 AM - 05:00 PM
Certification(s):Board Certified
Accessibility: Details Pending (P, EB, IB, PA)

Skelly, Stephanie E, MD+
Gender: Female
6 Park Pl
Belleville, IL 62226
Phone:(618) 997-5266
NPI:1649274382
Cultural Training Completed: No
Hours: [Mon, Tue, Wed, Thu, Fri] 08:00 AM - 05:00 PM
Other Language(s):English

IL

Saint Clair

Obstetrics & Gynecology (Pregnancy, Women's Health)

Skelly, Stephanie E, MD+
Certification(s):Board Certified
Accessibility: Some Criteria Met (P, EB, IB, PA)

Occupational Therapist

Perdue, Riley Mary Sarah, OT+
Gender: Female
1 Bronze Pointe Blvd
Ste 2A
Belleville, IL 62226
Phone:(847) 480-8890
NPI:1720734957
Cultural Training Completed: Yes
Hours: [Mon, Tue, Wed, Thu, Fri] 08:00 AM - 05:00 PM
Accessibility: Details Pending (P, EB, IB, PA)

Orthopaedic Surgery

Busse, Blakelyn, DO+
Gender: Male
4700 Memorial Dr
Ste 300
Belleville, IL 62226
Phone:(618) 235-9884
NPI:1093238230
Cultural Training Completed: No
Hours: [Mon, Tue, Wed, Thu, Fri] 08:00 AM - 05:00 PM

IL

Saint Clair

Orthopaedic Surgery

Busse, Blakelyn, DO+
Accessibility: Details Pending (P, EB, IB, PA)

Busse, Blakelyn, DO+
Gender: Male
4700 Memorial Dr
Ste 350
Belleville, IL 62226
Phone:(618) 235-7065
NPI:1093238230
Cultural Training Completed: No
Hours: [Mon, Tue, Wed, Thu, Fri] 08:00 AM - 05:00 PM
Accessibility: Details Pending (P, EB, IB, PA)

Busse, Blakelyn, DO+
Gender: Male
4700 Memorial Dr
Belleville, IL 62226
Phone:(618) 235-7065
NPI:1093238230
Cultural Training Completed: No
Hours: [Mon, Tue, Wed, Thu, Fri] 08:00 AM - 05:00 PM
Accessibility: Details Pending (P, EB, IB, PA)

Busse, Blakelyn, DO+
Gender: Male
4700 Memorial Dr
Ste 340
Belleville, IL 62226
Phone:(618) 235-7065
NPI:1093238230

IL

Saint Clair

Orthopaedic Surgery

Busse, Blakelyn, DO+
Cultural Training Completed: No
Hours: [Mon, Tue, Wed, Thu, Fri] 08:00 AM - 05:00 PM
Accessibility: Details Pending (P, EB, IB, PA)

Davis, Elissa S, MD+
Gender: Female
4700 Memorial Dr
Ste 350
Belleville, IL 62226
Phone:(618) 235-7065
NPI:1629496203
Cultural Training Completed: No
Hours: [Mon, Tue, Wed, Thu, Fri] 08:00 AM - 05:00 PM
After Hours Phone Number:(618) 234-9884
Certification(s):Board Certified
Accessibility: Details Pending (P, EB, IB, PA)

Davis, Elissa S, MD+
Gender: Female
4700 Memorial Dr
Ste 340
Belleville, IL 62226
Phone:(618) 235-7065
NPI:1629496203
Cultural Training Completed: No
Hours: [Mon, Tue, Wed, Thu, Fri] 08:00 AM - 05:00 PM

IL

Saint Clair

Orthopaedic Surgery

Davis, Elissa S, MD+
Certification(s):Board Certified
Accessibility: Details Pending (P, EB, IB, PA)

Horner, Steven R, MD+
Gender: Male
4700 Memorial Dr
Belleville, IL 62226
Phone:(618) 234-9884
NPI:1932154051
Cultural Training Completed: No
Hours: [Mon, Tue, Wed, Thu, Fri] 08:00 AM - 05:00 PM, [Sat, Sun] 12:00 AM - 12:00 PM
After Hours Phone Number:(618) 234-9884
Certification(s):Board Certified
Accessibility: Details Pending (P, EB, IB, PA)

Horner, Steven R, MD+
Gender: Male
4700 Memorial Dr
Ste 340
Belleville, IL 62226
Phone:(618) 234-9884
NPI:1932154051
Cultural Training Completed: No
Hours: [Mon, Tue, Wed, Thu, Fri] 08:00 AM - 05:00 PM
After Hours Phone Number:(618) 234-9884

IL

Saint Clair

Orthopaedic Surgery

Horner, Steven R, MD+
Certification(s):Board Certified
Accessibility: Details Pending (P, EB, IB, PA)

Horner, Steven R, MD+
Gender: Male
4700 Memorial Dr
Ste 300
Belleville, IL 62226
Phone:(618) 235-9884
NPI:1932154051
Cultural Training Completed: No
Hours: [Mon, Tue, Wed, Thu, Fri] 08:00 AM - 05:00 PM
After Hours Phone Number:(618) 234-9884
Certification(s):Board Certified
Accessibility: Details Pending (P, EB, IB, PA)

Horner, Steven R, MD+
Gender: Male
4700 Memorial Dr
Ste 350
Belleville, IL 62226
Phone:(618) 235-7065
NPI:1932154051
Cultural Training Completed: No
Hours: [Mon, Tue, Wed, Thu, Fri] 08:00 AM - 05:00 PM

IL

Saint Clair

Orthopaedic Surgery

Horner, Steven R, MD+
Certification(s):Board Certified
Accessibility: Details Pending (P, EB, IB, PA)

Hughes, Michael S, MD+
Gender: Male
4700 Memorial Dr
Belleville, IL 62226
Phone:(618) 234-9884
NPI:1558470617
Cultural Training Completed: No
Hours: [Mon, Tue, Wed, Thu, Fri] 08:00 AM - 05:00 PM, [Sat, Sun] 12:00 AM - 12:00 PM
After Hours Phone Number:(618) 234-9884
Certification(s):Board Certified
Accessibility: Details Pending (P, EB, IB, PA)

Hughes, Michael S, MD+
Gender: Male
4700 Memorial Dr
Ste 340
Belleville, IL 62226
Phone:(618) 234-9884
NPI:1558470617
Cultural Training Completed: No
Hours: [Mon, Tue, Wed, Thu, Fri] 08:00 AM - 05:00 PM

IL

Saint Clair

Orthopaedic Surgery

Hughes, Michael S, MD+
After Hours Phone Number:(618) 234-9884
Certification(s):Board Certified
Accessibility: Details Pending (P, EB, IB, PA)

Hughes, Michael S, MD+
Gender: Male
4700 Memorial Dr
Ste 300
Belleville, IL 62226
Phone:(618) 235-9884
NPI:1558470617
Cultural Training Completed: No
Hours: [Mon, Tue, Wed, Thu, Fri] 08:00 AM - 05:00 PM
After Hours Phone Number:(618) 234-9884
Certification(s):Board Certified
Accessibility: Details Pending (P, EB, IB, PA)

Hughes, Michael S, MD+
Gender: Male
4700 Memorial Dr
Ste 350
Belleville, IL 62226
Phone:(618) 235-7065
NPI:1558470617
Cultural Training Completed: No

IL

Saint Clair

Orthopaedic Surgery

Hughes, Michael S, MD+
Hours: [Mon, Tue, Wed, Thu, Fri] 08:00 AM - 05:00 PM
Certification(s):Board Certified
Accessibility: Details Pending (P, EB, IB, PA)

Leeburton, Timothy J, MD+
Gender: Male
4700 Memorial Dr
Ste 340
Belleville, IL 62226
Phone:(618) 234-9884
NPI:1104823574
Cultural Training Completed: No
Hours: [Mon, Tue, Wed, Thu, Fri] 08:00 AM - 05:00 PM
After Hours Phone Number:(618) 234-9884
Certification(s):Board Certified
Accessibility: Details Pending (P, EB, IB, PA)

Leeburton, Timothy J, MD+
Gender: Male
4700 Memorial Dr
Ste 350
Belleville, IL 62226
Phone:(618) 235-7065
NPI:1104823574
Cultural Training Completed: No

IL

Saint Clair

Orthopaedic Surgery

Leeburton, Timothy J, MD+
Hours: [Mon, Tue, Wed, Thu, Fri] 08:00 AM - 05:00 PM
After Hours Phone Number:(618) 234-9884
Certification(s):Board Certified
Accessibility: Details Pending (P, EB, IB, PA)

Leeburton, Timothy J, MD+
Gender: Male
4700 Memorial Dr
Ste 300
Belleville, IL 62226
Phone:(618) 234-9884
NPI:1104823574
Cultural Training Completed: No
Hours: [Mon, Tue, Wed, Thu, Fri] 08:00 AM - 05:00 PM
After Hours Phone Number:(618) 234-9884
Certification(s):Board Certified
Accessibility: Details Pending (P, EB, IB, PA)

Lehmann, Charles L, MD+
Gender: Male
4700 Memorial Dr
Ste 350
Belleville, IL 62226
Phone:(618) 235-7065
NPI:1033371992

IL

Saint Clair

Orthopaedic Surgery

Lehmann, Charles L, MD+
Cultural Training Completed: No
Hours: [Mon, Tue, Wed, Thu, Fri] 08:00 AM - 05:00 PM
After Hours Phone Number:(618) 234-9884
Certification(s):Board Certified
Accessibility: Details Pending (P, EB, IB, PA)

Lehmann, Charles L, MD+
Gender: Male
4700 Memorial Dr
Ste 300
Belleville, IL 62226
Phone:(618) 234-9884
NPI:1033371992
Cultural Training Completed: No
Hours: [Mon, Tue, Wed, Thu, Fri] 08:00 AM - 05:00 PM
After Hours Phone Number:(618) 234-9884
Certification(s):Board Certified
Accessibility: Details Pending (P, EB, IB, PA)

Lehmann, Charles L, MD+
Gender: Male
4700 Memorial Dr
Ste 340
Belleville, IL 62226
Phone:(618) 234-9884

IL

Saint Clair

Orthopaedic Surgery

Lehmann, Charles L, MD+
NPI:1033371992
Cultural Training Completed: No
Hours: [Mon, Tue, Wed, Thu, Fri] 08:00 AM - 05:00 PM
After Hours Phone Number:(618) 234-9884
Certification(s):Board Certified
Accessibility: Details Pending (P, EB, IB, PA)

Simmons, Gregory J, MD+
Gender: Male
4700 Memorial Dr
Ste 340
Belleville, IL 62226
Phone:(618) 234-9884
NPI:1194729871
Cultural Training Completed: No
Hours: [Mon, Tue, Wed, Thu, Fri] 08:00 AM - 05:00 PM
After Hours Phone Number:(618) 235-9884
Certification(s):Board Certified
Accessibility: Details Pending (P, EB, IB, PA)

Simmons, Gregory J, MD+
Gender: Male
4700 Memorial Dr
Ste 300
Belleville, IL 62226

IL

Saint Clair

Orthopaedic Surgery

Simmons, Gregory J, MD+
Phone:(618) 234-9884
NPI:1194729871
Cultural Training Completed: No
Hours: [Mon, Tue, Wed, Thu, Fri] 08:00 AM - 05:00 PM
After Hours Phone Number:(618) 234-9884
Certification(s):Board Certified
Accessibility: Details Pending (P, EB, IB, PA)

Simmons, Gregory J, MD+
Gender: Male
4700 Memorial Dr
Ste 350
Belleville, IL 62226
Phone:(618) 235-7065
NPI:1194729871
Cultural Training Completed: No
Hours: [Mon, Tue, Wed, Thu, Fri] 08:00 AM - 05:00 PM
After Hours Phone Number:(618) 234-9884
Certification(s):Board Certified
Accessibility: Details Pending (P, EB, IB, PA)

Sullivan, Michael J, PA-C+
Gender: Male
4700 Memorial Dr
Ste 340

IL

Saint Clair

Orthopaedic Surgery

Sullivan, Michael J, PA-C+
Belleville, IL 62226
Phone:(618) 234-9884
NPI:1881097236
Cultural Training Completed: No
Hours: [Mon, Tue, Wed, Thu, Fri] 08:00 AM - 05:00 PM
Accessibility: Details Pending (P, EB, IB, PA)

Sullivan, Michael J, PA-C+
Gender: Male
4700 Memorial Dr
Ste 350
Belleville, IL 62226
Phone:(618) 235-7065
NPI:1881097236
Cultural Training Completed: No
Hours: [Mon, Tue, Wed, Thu, Fri] 08:00 AM - 05:00 PM
Accessibility: Details Pending (P, EB, IB, PA)

Sullivan, Michael J, PA-C+
Gender: Male
4700 Memorial Dr
Ste 300
Belleville, IL 62226
Phone:(618) 234-9884
NPI:1881097236
Cultural Training Completed: No

IL

Saint Clair

Orthopaedic Surgery

Sullivan, Michael J, PA-C+
Hours: [Mon, Tue, Wed, Thu, Fri] 08:00 AM - 05:00 PM
Accessibility: Details Pending (P, EB, IB, PA)

Wiechert, Jason A, DO+
Gender: Male
4700 Memorial Dr
Ste 340
Belleville, IL 62226
Phone:(618) 234-9884
NPI:1235545971
Cultural Training Completed: No
Hours: [Mon, Tue, Wed, Thu, Fri] 08:00 AM - 05:00 PM
After Hours Phone Number:(618) 234-9884
Accessibility: Details Pending (P, EB, IB, PA)

Wiechert, Jason A, DO+
Gender: Male
4700 Memorial Dr
Ste 350
Belleville, IL 62226
Phone:(618) 235-7065
NPI:1235545971
Cultural Training Completed: No
Hours: [Mon, Tue, Wed, Thu, Fri] 08:00 AM - 05:00 PM
After Hours Phone Number:(618) 234-9884

IL

Saint Clair

Orthopaedic Surgery

Wiechert, Jason A, DO+
Accessibility: Details Pending (P, EB, IB, PA)

Wiechert, Jason A, DO+
Gender: Male
4700 Memorial Dr
Ste 300
Belleville, IL 62226
Phone:(618) 234-9884
NPI:1235545971
Cultural Training Completed: No
Hours: [Mon, Tue, Wed, Thu, Fri] 08:00 AM - 05:00 PM
After Hours Phone Number:(618) 234-9884
Accessibility: Details Pending (P, EB, IB, PA)

Otolaryngology (Ear, Nose, And Throat)

Lee, Carl W, MD+
Gender: Male
19 Wolf Creek Dr
Belleville, IL 62226
Phone:(618) 235-3687
NPI:1649273319
Cultural Training Completed: No
Hours: [Mon, Tue, Wed, Thu, Fri] 08:00 AM - 05:00 PM
Other Language(s):English
Accessibility: Details Pending (P, EB, IB, PA)

IL

Saint Clair

Otolaryngology (Ear, Nose, And Throat)

McGrady, Murray D, MD+
Gender: Male
19 Wolf Creek Dr
Belleville, IL 62226
Phone:(618) 235-3687
NPI:1942203617
Cultural Training Completed: Yes
Hours: [Mon, Tue, Wed, Thu, Fri] 08:00 AM - 05:00 PM
Other Language(s):English
Accessibility: Details Pending (P, EB, IB, PA)

Pediatrics (Babies, Children)

Norman, David C, MD+
Gender: Male
3030 Frank Scott Pkwy W
Ste 1
Belleville, IL 62223
Phone:(618) 257-2550
NPI:1306871660
Cultural Training Completed: Yes
Hours: [Mon, Tue, Wed, Thu, Fri] 08:30 AM - 04:30 PM
Other Language(s):English
Certification(s):Board Certified
Accessibility: Details Pending (P, EB, IB, PA)

IL

Saint Clair

Pediatrics (Babies, Children)

Sundquist, Sanna M, MD+
Gender: Female
2900 Frank Scott Pkwy W
Belleville, IL 62223
Phone:(618) 233-3205
NPI:1861830358
Cultural Training Completed: Yes
Hours: [Mon, Tue, Wed, Thu, Fri] 08:00 AM - 05:00 PM
Other Language(s):English
Certification(s):Board Certified
Accessibility: Details Pending (P, EB, IB, PA)

Sundquist, Sanna M, MD+
Gender: Female
2900 Frank Scott Pkwy W
Ste 950
Belleville, IL 62223
Phone:(618) 233-3205
NPI:1861830358
Cultural Training Completed: Yes
Hours: [Mon, Tue, Wed, Thu, Fri] 08:00 AM - 05:00 PM
Other Language(s):English
Certification(s):Board Certified

IL

Saint Clair

Pediatrics (Babies, Children)

Sundquist, Sanna M, MD+
Accessibility: Some Criteria Met (P, EB, IB, PA)

Pediatrics (Babies, Children) Adolescent Medicine

Norman, David C, MD+
Gender: Male
3030 Frank Scott Pkwy W
Ste 1
Belleville, IL 62223
Phone:(618) 257-2550
NPI:1306871660
Cultural Training Completed: Yes
Hours: [Mon, Tue, Wed, Thu, Fri] 08:30 AM - 04:30 PM
Other Language(s):English
Accessibility: Details Pending (P, EB, IB, PA)

Sundquist, Sanna M, MD+
Gender: Female
2900 Frank Scott Pkwy W
Belleville, IL 62223
Phone:(618) 233-3205
NPI:1861830358
Cultural Training Completed: Yes
Hours: [Mon, Tue, Wed, Thu, Fri] 08:00 AM - 05:00 PM

IL

Saint Clair

Pediatrics (Babies, Children) Adolescent Medicine

Sundquist, Sanna M, MD+
Other Language(s):English
Accessibility: Details Pending (P, EB, IB, PA)

Sundquist, Sanna M, MD+
Gender: Female
2900 Frank Scott Pkwy W
Ste 950
Belleville, IL 62223
Phone:(618) 233-3205
NPI:1861830358
Cultural Training Completed: Yes
Hours: [Mon, Tue, Wed, Thu, Fri] 08:00 AM - 05:00 PM
Other Language(s):English
Accessibility: Some Criteria Met (P, EB, IB, PA)

Physical Therapist

Duvergel, Anthony, PT*
Gender: Male
3030 Frank Scott Pkwy W
Ste 9
Belleville, IL 62223
Phone:(618) 235-8565
NPI:1679352249
Cultural Training Completed: No

IL

Saint Clair

Physical Therapist

Duvergel, Anthony, PT*
Hours: [Mon, Tue, Wed, Thu, Fri] 08:00 AM - 05:00 PM
Accessibility: Some Criteria Met (I P, I EB, P IB, I PA)

Fisher, John R, PT+
Gender: Male
101 S Belt W
Belleville, IL 62220
Phone:(618) 277-7700
NPI:1265873756
Cultural Training Completed: No
Hours: [Mon, Tue, Wed, Thu, Fri] 08:00 AM - 05:00 PM
After Hours Phone Number:(618) 277-7700
Accessibility: Details Pending (P P, P EB, P IB, P PA)

Joergens, Anne M, PT+
Gender: Female
1405 N 2nd St
Belleville, IL 62226
Phone:(618) 233-6625
NPI:1205101409
Cultural Training Completed: No
Hours: [Mon, Tue, Wed, Thu, Fri] 08:00 AM - 05:00 PM
After Hours Phone Number:(618) 355-7512
Accessibility: Details Pending (P P, P EB, P IB, P PA)

IL

Saint Clair

Physical Therapist

Ratermann, Jordan, DPT+
Gender: Male
144 Lincoln Place Ct
Ste 1
Belleville, IL 62221
Phone:(618) 233-5163
NPI:1508459611
Cultural Training Completed: Yes
Hours: [Mon, Tue, Wed, Thu, Fri] 08:00 AM - 05:00 PM
Accessibility: Details Pending (P P, P EB, P IB, P PA)

Ratermann, Jordan, DPT+
Gender: Male
3030 Frank Scott Pkwy W
Ste 9
Belleville, IL 62223
Phone:(618) 235-8565
NPI:1508459611
Cultural Training Completed: Yes
Hours: [Mon, Tue, Wed, Thu, Fri] 08:00 AM - 05:00 PM
Accessibility: Details Pending (P P, P EB, P IB, P PA)

Roeckenhaus, Tara, PT+
Gender: Female
726 Community Dr
Belleville, IL 62223
Phone:(618) 394-6400
NPI:1689094237

IL

Saint Clair

Physical Therapist

Roeckenhaus, Tara, PT+
Cultural Training Completed: No
Hours: [Mon, Tue, Wed, Thu, Fri] 08:00 AM - 05:00 PM
After Hours Phone Number:(618) 394-6400
Accessibility: Details Pending (P P, P EB, P IB, P PA)

Physician Assistant

Boyer, Marc G, PA+
Gender: Male
311 W Lincoln St
Ste 200
Belleville, IL 62220
Phone:(618) 213-7943
NPI:1912090838
Cultural Training Completed: No
Hours: [Mon, Tue, Wed, Thu, Fri] 08:00 AM - 05:00 PM
Accessibility: Some Criteria Met (I P, I EB, I IB, I PA)

Boynton, Ellen Marie, PA-C+
Gender: Female
510 Fullerton Rd
Belleville, IL 62226
Phone:(618) 233-8700
NPI:1699073916
Cultural Training Completed: No
Hours: [Mon, Wed, Thu] 08:30 AM - 04:30 PM, Tue 08:30 AM - 06:00 PM, Fri 08:30

IL

Saint Clair

Physician Assistant

Boynton, Ellen Marie, PA-C+
AM - 02:30 PM, Sat 08:30 AM - 11:30 AM
Accessibility: Details Pending (P P, P EB, P IB, P PA)

Brooks, Corey A, MD+
Gender: Male
4500 Memorial Dr
Belleville, IL 62226
Phone:(234) 567-8910
NPI:1134466485
Cultural Training Completed: No
Hours: [Mon, Tue, Wed, Thu, Fri] 08:00 AM - 05:00 PM
Certification(s):Board Certified
Accessibility: Details Pending (P P, P EB, P IB, P PA)

Churchill, Gregory Scott, PA-C+
Gender: Male
4700 Memorial Dr
Belleville, IL 62226
Phone:(618) 234-9884
NPI:1053390237
Cultural Training Completed: No
Hours: [Mon, Tue, Wed, Thu, Fri] 08:00 AM - 05:00 PM, [Sat, Sun] 12:00 AM - 12:00 PM
After Hours Phone Number:(618) 234-9884
Accessibility: Details Pending (P P, P EB, P IB, P PA)

IL

Saint Clair

Physician Assistant

Churchill, Gregory Scott, PA-C+
Gender: Male
4700 Memorial Dr
Ste 340
Belleville, IL 62226
Phone:(618) 234-9884
NPI:1053390237
Cultural Training Completed: No
Hours: [Mon, Tue, Wed, Thu, Fri] 08:00 AM - 05:00 PM
After Hours Phone Number:(618) 234-9884
Accessibility: Details Pending (P, EB, IB, PA)

Churchill, Gregory Scott, PA-C+
Gender: Male
4700 Memorial Dr
Ste 300
Belleville, IL 62226
Phone:(618) 235-9884
NPI:1053390237
Cultural Training Completed: No
Hours: [Mon, Tue, Wed, Thu, Fri] 08:00 AM - 05:00 PM
After Hours Phone Number:(618) 234-9884
Accessibility: Details Pending (P, EB, IB, PA)

Churchill, Gregory Scott, PA-C+
Gender: Male
4700 Memorial Dr
Ste 350

IL

Saint Clair

Physician Assistant

Churchill, Gregory Scott, PA-C+
Belleville, IL 62226
Phone:(618) 235-7065
NPI:1053390237
Cultural Training Completed: No
Hours: [Mon, Tue, Wed, Thu, Fri] 08:00 AM - 05:00 PM
Accessibility: Details Pending (P, EB, IB, PA)

Faiz, Fazillah, PA-C+
Gender: Female
4000 N Illinois Ln
Belleville, IL 62226
Phone:(618) 257-6380
NPI:1093359150
Cultural Training Completed: No
Hours: [Mon, Tue, Wed, Thu, Fri] 08:00 AM - 05:00 PM
Accessibility: Details Pending (P, EB, IB, PA)

Gabou, Marion Elsa Gabou, PA+
Gender: Female
4550 Memorial Dr
Ste 280
Belleville, IL 62226
Phone:(618) 767-3235
NPI:1548082647
Cultural Training Completed: No
Hours: [Mon, Tue, Wed, Thu, Fri, Sat] 08:00 AM - 05:00 PM

IL

Saint Clair

Physician Assistant

Gabou, Marion Elsa Gabou, PA+
Accessibility: Details Pending (P, EB, IB, PA)

Guebert, Courtney M, PA-C+
Gender: Female
4700 Memorial Dr
Ste 340
Belleville, IL 62226
Phone:(618) 234-9884
NPI:1679091474
Cultural Training Completed: No
Hours: [Mon, Tue, Wed, Thu, Fri] 08:00 AM - 05:00 PM
After Hours Phone Number:(618) 234-9884
Accessibility: Details Pending (P, EB, IB, PA)

Guebert, Courtney M, PA-C+
Gender: Female
4700 Memorial Dr
Belleville, IL 62226
Phone:(618) 234-9884
NPI:1679091474
Cultural Training Completed: No
Hours: [Mon, Tue, Wed, Thu, Fri] 08:00 AM - 05:00 PM, [Sat, Sun] 12:00 AM - 12:00 PM
After Hours Phone Number:(618) 235-7065
Accessibility: Details Pending (P, EB, IB, PA)

IL

Saint Clair

Physician Assistant

Guebert, Courtney M, PA-C+
Gender: Female
4700 Memorial Dr
Ste 300
Belleville, IL 62226
Phone:(618) 235-9884
NPI:1679091474
Cultural Training Completed: No
Hours: [Mon, Tue, Wed, Thu, Fri] 08:00 AM - 05:00 PM
After Hours Phone Number:(618) 234-9884
Accessibility: Details Pending (P, EB, IB, PA)

Guebert, Courtney M, PA-C+
Gender: Female
4700 Memorial Dr
Ste 350
Belleville, IL 62226
Phone:(618) 235-7065
NPI:1679091474
Cultural Training Completed: No
Hours: [Mon, Tue, Wed, Thu, Fri] 08:00 AM - 05:00 PM
Accessibility: Details Pending (P, EB, IB, PA)

Hahn, Ganan, PA-C+
Gender: Male
4700 Memorial Dr
Ste 340
Belleville, IL 62226
Phone:(618) 234-9884
NPI:1184337032

IL

Saint Clair

Physician Assistant

Hahn, Ganan, PA-C+
Cultural Training Completed: No
Hours: [Mon, Tue, Wed, Thu, Fri] 08:00 AM - 05:00 PM
Accessibility: Details Pending (P, EB, IB, PA)

Hahn, Ganan, PA-C+
Gender: Male
4700 Memorial Dr
Ste 300
Belleville, IL 62226
Phone:(618) 235-9884
NPI:1184337032
Cultural Training Completed: No
Hours: [Mon, Tue, Wed, Thu, Fri] 08:00 AM - 05:00 PM
Accessibility: Details Pending (P, EB, IB, PA)

Hahn, Ganan, PA-C+
Gender: Male
4700 Memorial Dr
Ste 350
Belleville, IL 62226
Phone:(618) 235-7065
NPI:1184337032
Cultural Training Completed: No
Hours: [Mon, Tue, Wed, Thu, Fri] 08:00 AM - 05:00 PM
Accessibility: Details Pending (P, EB, IB, PA)

Hahn, Ganan, PA-C+
Gender: Male

IL

Saint Clair

Physician Assistant

Hahn, Ganan, PA-C+
4700 Memorial Dr
Belleville, IL 62226
Phone:(618) 234-9884
NPI:1184337032
Cultural Training Completed: No
Hours: [Mon, Tue, Wed, Thu, Fri] 08:00 AM - 05:00 PM, [Sat, Sun] 12:00 AM - 12:00 PM
Accessibility: Details Pending (P, EB, IB, PA)

Lane, Lance L, PA-C+
Gender: Male
4700 Memorial Dr
Belleville, IL 62226
Phone:(618) 767-7700
NPI:1023088655
Cultural Training Completed: No
Hours: [Mon, Tue, Wed, Thu, Fri] 08:00 AM - 05:00 PM
Accessibility: Details Pending (P, EB, IB, PA)

Lane, Lance L, PA-C+
Gender: Male
4700 Memorial Dr
Ste 210
Belleville, IL 62226
Phone:(618) 767-7700
NPI:1023088655
Cultural Training Completed: No
Hours: [Mon, Tue, Wed, Thu, Fri] 08:00 AM - 05:00 PM

IL

Saint Clair

Physician Assistant

Lane, Lance L, PA-C+
Accessibility: Details Pending (P, EB, IB, PA)

Liljegren, Hanna Jo, PA-C+
Gender: Female
4700 Memorial Dr
Ste 300
Belleville, IL 62226
Phone:(618) 235-9884
NPI:1598426140
Cultural Training Completed: No
Hours: [Mon, Tue, Wed, Thu, Fri] 08:00 AM - 05:00 PM
Accessibility: Details Pending (P, EB, IB, PA)

Liljegren, Hanna Jo, PA-C+
Gender: Female
4700 Memorial Dr
Ste 350
Belleville, IL 62226
Phone:(618) 235-7065
NPI:1598426140
Cultural Training Completed: No
Hours: [Mon, Tue, Wed, Thu, Fri] 08:00 AM - 05:00 PM
Accessibility: Details Pending (P, EB, IB, PA)

Liljegren, Hanna Jo, PA-C+
Gender: Female
4700 Memorial Dr
Belleville, IL 62226

IL

Saint Clair

Physician Assistant

Liljegren, Hanna Jo, PA-C+
Phone:(618) 234-9884
NPI:1598426140
Cultural Training Completed: No
Hours: [Mon, Tue, Wed, Thu, Fri] 08:00 AM - 05:00 PM, [Sat, Sun] 12:00 AM - 12:00 PM
Accessibility: Details Pending (P, EB, IB, PA)

Liljegren, Hanna Jo, PA-C+
Gender: Female
4700 Memorial Dr
Ste 340
Belleville, IL 62226
Phone:(618) 234-9884
NPI:1598426140
Cultural Training Completed: No
Hours: [Mon, Tue, Wed, Thu, Fri] 08:00 AM - 05:00 PM
Accessibility: Details Pending (P, EB, IB, PA)

Nosalik, Hailey Christine, PAC+
Gender: Male
180 S 3rd St
Ste 200
Belleville, IL 62220
Phone:(618) 213-7943
NPI:1366052714
Cultural Training Completed: No

IL

Saint Clair

Physician Assistant

Nosalik, Hailey Christine, PAC+
Hours: [Mon, Tue, Wed, Thu, Fri] 08:00 AM - 05:00 PM
Accessibility: Details Pending (P, EB, IB, PA)

Parent, Carrie E, PAC+
Gender: Female
2900 Frank Scott Pkwy W
Ste 980
Belleville, IL 62223
Phone:(618) 234-9200
NPI:1841391125
Cultural Training Completed: Yes
Hours: [Mon, Tue, Wed, Thu, Fri] 08:00 AM - 05:00 PM
Accessibility: Details Pending (P, EB, IB, PA)

Pulver, Rhonda L, PA+
Gender: Female
4700 Memorial Dr
Ste 340
Belleville, IL 62226
Phone:(618) 234-9884
NPI:1932147592
Cultural Training Completed: No
Hours: [Mon, Tue, Wed, Thu, Fri] 08:00 AM - 05:00 PM
Accessibility: Details Pending (P, EB, IB, PA)

IL

Saint Clair

Physician Assistant

Pulver, Rhonda L, PA+
Gender: Female
4700 Memorial Dr
Ste 300
Belleville, IL 62226
Phone:(618) 235-9884
NPI:1932147592
Cultural Training Completed: No
Hours: [Mon, Tue, Wed, Thu, Fri] 08:00 AM - 05:00 PM
Accessibility: Details Pending (P, EB, IB, PA)

Pulver, Rhonda L, PA+
Gender: Female
4700 Memorial Dr
Ste 350
Belleville, IL 62226
Phone:(618) 235-7065
NPI:1932147592
Cultural Training Completed: No
Hours: [Mon, Tue, Wed, Thu, Fri] 08:00 AM - 05:00 PM
Accessibility: Details Pending (P, EB, IB, PA)

Scott, Danielle Dael, PA+
Gender: Female
2801 W Main St
Belleville, IL 62226
Phone:(618) 416-2018
NPI:1609433697
Cultural Training Completed: No

IL

Saint Clair

Physician Assistant

Scott, Danielle Dael, PA+
Hours: [Mon, Tue, Wed, Thu, Fri] 08:00 AM - 05:00 PM
Accessibility: Details Pending (P, EB, IB, PA)

Sisk, Brooke E, PA+
Gender: Female
2900 Frank Scott Pkwy W
Ste 980
Belleville, IL 62223
Phone:(618) 234-9200
NPI:1649891995
Cultural Training Completed: No
Hours: [Mon, Tue, Wed, Thu, Fri] 08:00 AM - 05:00 PM
Accessibility: Some Criteria Met (P, EB, IB, PA)

Sneed, Jaclyn N, PA-C+
Gender: Female
4600 Memorial Dr
Ste 160
Belleville, IL 62226
Phone:(618) 257-4100
NPI:1962642744
Cultural Training Completed: No
Hours: [Mon, Tue, Wed, Thu, Fri] 08:00 AM - 05:00 PM, [Sat, Sun] 12:00 AM - 12:00 PM
Accessibility: Details Pending (P, EB, IB, PA)

IL

Saint Clair

Physician Assistant

Sullivan, Michael J, PA-C+
Gender: Male
4700 Memorial Dr
Ste 340
Belleville, IL 62226
Phone:(618) 234-9884
NPI:1881097236
Cultural Training Completed: No
Hours: [Mon, Tue, Wed, Thu, Fri] 08:00 AM - 05:00 PM
Accessibility: Details Pending (P, EB, IB, PA)

Sullivan, Michael J, PA-C+
Gender: Male
4700 Memorial Dr
Ste 350
Belleville, IL 62226
Phone:(618) 235-7065
NPI:1881097236
Cultural Training Completed: No
Hours: [Mon, Tue, Wed, Thu, Fri] 08:00 AM - 05:00 PM
Accessibility: Details Pending (P, EB, IB, PA)

Sullivan, Michael J, PA-C+
Gender: Male
4700 Memorial Dr
Ste 300
Belleville, IL 62226
Phone:(618) 234-9884
NPI:1881097236

IL

Saint Clair

Physician Assistant

Sullivan, Michael J, PA-C+
Cultural Training Completed: No
Hours: [Mon, Tue, Wed, Thu, Fri] 08:00 AM - 05:00 PM
Accessibility: Details Pending (P, EB, IB, PA)

Sutton, Tori Renee, PA-C+
Gender: Female
4500 Memorial Dr
Belleville, IL 62226
Phone:(618) 257-6220
NPI:1528088051
Cultural Training Completed: No
Hours: [Mon, Tue, Wed, Thu, Fri] 08:00 AM - 05:00 PM, [Sat, Sun] 12:00 AM - 12:00 PM
Certification(s):Board Certified
Accessibility: Details Pending (P, EB, IB, PA)

Van Bevern, Pamela A, PA-C+
Gender: Female
4700 Memorial Dr
Ste 210
Belleville, IL 62226
Phone:(618) 767-7700
NPI:1407970395
Cultural Training Completed: No
Hours: [Mon, Tue, Wed, Thu, Fri] 08:00 AM - 05:00 PM

IL

Saint Clair

Physician Assistant

Van Bevern, Pamela A, PA-C+
Accessibility: Details Pending (P, EB, IB, PA)

Wade, Molly C, PA-C
Gender: Female
4600 Memorial Dr
Ste 120
Belleville, IL 62226
Phone:(618) 257-4100
NPI:1093224768
Cultural Training Completed: No
Hours: [Mon, Tue, Wed, Thu, Fri] 08:00 AM - 05:00 PM
Certification(s):Board Certified
Accessibility: Details Pending (P, EB, IB, PA)

Plastic Surgery

Zhu, William Young, MD+
Gender: Male
4500 Memorial Dr
Belleville, IL 62226
Phone:(314) 454-2683
NPI:1962063222
Cultural Training Completed: No
Hours: [Mon, Tue, Wed, Thu, Fri] 08:00 AM - 05:00 PM
Accessibility: Some Criteria Met (P, EB, IB, PA)

IL

Saint Clair

Pulmonary Disease

Bhutto, Kashif S, MD+
Gender: Male
4600 Memorial Dr
Ste 200
Belleville, IL 62226
Phone:(618) 235-0460
NPI:1083791651
Cultural Training Completed: No
Hours: [Mon, Tue, Wed, Thu, Fri] 08:00 AM - 05:00 PM
Certification(s):Board Certified
Accessibility: Details Pending (P, EB, IB, PA)

Choudhary, Salik Karim, MD+
Gender: Male
4600 Memorial Dr
Ste 200
Belleville, IL 62226
Phone:(618) 233-2220
NPI:1386986578
Cultural Training Completed: No
Hours: [Mon, Tue, Wed, Thu, Fri] 08:00 AM - 05:00 PM
Certification(s):Board Certified
Accessibility: Details Pending (P, EB, IB, PA)

Jamous, Abdulsalam, MD+
Gender: Male
4600 Memorial Dr
Ste 200
Belleville, IL 62226

IL

Saint Clair

Pulmonary Disease

Jamous, Abdulsalam, MD+
Phone:(618) 233-2220
NPI:1891778221
Cultural Training Completed: No
Hours: [Mon, Tue, Wed, Thu, Fri] 08:00 AM - 05:00 PM, [Sat, Sun] 12:00 AM - 12:00 PM
After Hours Phone Number:(618) 233-2220
Other Language(s):English,Arabic,Tagalog
Certification(s):Board Certified
Accessibility: Details Pending (P, EB, IB, PA)

Witt, Danielle Rae, MD+
Gender: Female
4600 Memorial Dr
Ste 200
Belleville, IL 62226
Phone:(618) 233-2220
NPI:1114414935
Cultural Training Completed: No
Hours: [Mon, Tue, Wed, Thu, Fri] 08:00 AM - 05:00 PM, [Sat, Sun] 12:00 AM - 12:00 PM
Other Language(s):English
Certification(s):Board Certified
Accessibility: Details Pending (P, EB, IB, PA)

IL

Saint Clair

Speech-Language Pathologist

Anderson, Tammie S, SLP+
Gender: Female
15 Bronze Pointe N
Ste B
Belleville, IL 62226
Phone:(618) 235-6814
NPI:1750649638
Cultural Training Completed: No
Hours: [Mon, Tue, Wed, Thu, Fri] 08:00 AM - 05:00 PM
After Hours Phone Number:(309) 689-5862
Accessibility: Details Pending (P, EB, IB, PA)

Ellis, Laura, SLP+
Gender: Female
15 Bronze Pointe N
Ste B
Belleville, IL 62226
Phone:(309) 689-5862
NPI:1497104558
Cultural Training Completed: No
Hours: [Mon, Tue, Wed, Thu, Fri] 08:00 AM - 05:00 PM
After Hours Phone Number:(309) 689-5862
Accessibility: Details Pending (P, EB, IB, PA)

Haake, Gwen, SLP+
Gender: Female
101 S Belt W
Belleville, IL 62220
Phone:(618) 277-7700

IL

Saint Clair

Speech-Language Pathologist

Haake, Gwen, SLP+
NPI:1730266321
Cultural Training Completed: No
Hours: [Mon, Tue, Wed, Thu, Fri] 08:00 AM - 05:00 PM
After Hours Phone Number:(618) 277-7700
Accessibility: Details Pending (P, EB, IB, PA)

Kelly, Erin C, SLP+
Gender: Female
15 Bronze Pointe N
Ste B
Belleville, IL 62226
Phone:(618) 235-6814
NPI:1831411941
Cultural Training Completed: No
Hours: [Mon, Tue, Wed, Thu, Fri] 08:00 AM - 05:00 PM
After Hours Phone Number:(309) 689-5862
Accessibility: Details Pending (P, EB, IB, PA)

Rex, Melissa, SLP+
Gender: Female
15 Bronze Pointe N
Ste B
Belleville, IL 62226
Phone:(309) 689-5862
NPI:1629504709
Cultural Training Completed: No

IL

Saint Clair

Speech-Language Pathologist

Rex, Melissa, SLP+
Hours: [Mon, Tue, Wed, Thu, Fri] 08:00 AM - 05:00 PM
After Hours Phone Number:(309) 689-5862
Accessibility: Details Pending (P, EB, IB, PA)

Svymbersky, Lauren, MA+
Gender: Female
1 Bronze Pointe Blvd
Ste 2A
Belleville, IL 62226
Phone:(847) 480-8890
NPI:1568116762
Cultural Training Completed: Yes
Hours: [Mon, Tue, Wed, Thu, Fri] 08:00 AM - 05:00 PM
Accessibility: Some Criteria Met (P, EB, IB, PA)

Thoracic Surgery (Operations of the Heart And Chest)

Brandt, Whitney Stina, MD+
Gender: Female
4500 Memorial Dr
Belleville, IL 62226
Phone:(234) 567-8910
NPI:1700205622
Cultural Training Completed: No
Hours: [Mon, Tue, Wed, Thu, Fri] 08:00 AM - 05:00 PM

IL

Saint Clair

Thoracic Surgery (Operations of the Heart And Chest)

Brandt, Whitney Stina, MD+
Certification(s):Board Certified
Accessibility: Details Pending (P, EB, IB, PA)

Murashita, Takashi, MD+
Gender: Male
4500 Memorial Dr
Belleville, IL 62226
Phone:(314) 362-7260
NPI:1760824924
Cultural Training Completed: No
Hours: [Mon, Tue, Wed, Thu, Fri] 08:00 AM - 05:00 PM
Accessibility: Details Pending (P, EB, IB, PA)

Schill, Matthew Robert, MD+
Gender: Male
4500 Memorial Dr
Belleville, IL 62226
Phone:(314) 273-0500
NPI:1992143861
Cultural Training Completed: No
Hours: [Mon, Tue, Wed, Thu, Fri] 08:00 AM - 05:00 PM
Certification(s):Board Certified
Accessibility: Details Pending (P, EB, IB, PA)

IL

Saint Clair

Thoracic Surgery (Operations of the Heart And Chest)

Schill, Matthew Robert, MD+
Gender: Male
4600 Memorial Dr
Ste 100
Belleville, IL 62226
Phone:(618) 222-7280
NPI:1992143861
Cultural Training Completed: No
Hours: [Mon, Tue, Wed, Thu, Fri] 08:00 AM - 05:00 PM
Certification(s):Board Certified
Accessibility: Details Pending (P P, P EB, P IB, P PA)

Urology (Urinary Tract)

Al-Shraideh, Yousef Sadeq, MD+
Gender: Male
4500 Memorial Dr
Belleville, IL 62226
Phone:(314) 362-8200
NPI:1184989915
Cultural Training Completed: Yes
Hours: [Mon, Tue, Wed, Thu, Fri] 08:00 AM - 05:00 PM
Other Language(s):Arabic,English
Accessibility: Some Criteria Met (I P, I EB, P IB, I PA)

IL

Saint Clair

Urology (Urinary Tract)

Rybak, James Patrick, MD+
Gender: Male
4550 Memorial Dr
Ste 280
Belleville, IL 62226
Phone:(618) 277-3109
NPI:1801042700
Cultural Training Completed: No
Hours: [Mon, Tue, Wed, Thu, Fri] 08:00 AM - 05:00 PM
After Hours Phone Number:(618) 277-3109
Certification(s):Board Certified
Accessibility: Details Pending (P P, P EB, P IB, P PA)

Vascular Surgery (Operations of the Blood Vessels)

Chambers, Christopher Michael, MD+
Gender: Male
4600 Memorial Dr
Ste 120
Belleville, IL 62226
Phone:(618) 222-1020
NPI:1184831869
Cultural Training Completed: No
Hours: [Mon, Tue, Wed, Thu, Fri] 08:00 AM - 05:00 PM
Accessibility: Details Pending (P P, P EB, P IB, P PA)

IL

Saint Clair

Vascular Surgery (Operations of the Blood Vessels)

Neville, Evan, MD+
Gender: Male
4600 Memorial Dr
Ste 120
Belleville, IL 62226
Phone:(618) 257-4100
NPI:1245694538
Cultural Training Completed: No
Hours: [Mon, Tue, Wed, Thu, Fri] 08:00 AM - 05:00 PM
Certification(s):Board Certified
Accessibility: Details Pending (P P, P EB, P IB, P PA)

Neville, Patrick M, MD+
Gender: Male
4600 Memorial Dr
Ste 160
Belleville, IL 62226
Phone:(618) 825-9273
NPI:1588959548
Cultural Training Completed: No
Hours: [Mon, Tue, Wed, Thu, Fri] 08:00 AM - 05:00 PM, [Sat, Sun] 12:00 AM - 12:00 PM
After Hours Phone Number:(618) 825-9273
Other Language(s):Spanish
Certification(s):Board Certified

IL

Saint Clair

Vascular Surgery (Operations of the Blood Vessels)

Neville, Patrick M, MD+
Accessibility: Details Pending (P P, P EB, P IB, P PA)

Cahokia Heights

Cardiovascular Disease (Heart, Blood Vessels)

Abdul-Aziz, Syed A, MD+
Gender: Male
5900 Bond Ave
Cahokia Heights, IL 62207
Phone:(618) 332-3060
NPI:1114906005
Cultural Training Completed: No
Hours: [Mon, Tue, Wed, Thu, Fri] 08:00 AM - 05:00 PM
Other Language(s):Urdu
Certification(s):Board Certified
Accessibility: Some Criteria Met (I P, I EB, I IB, I PA)

Gastroenterology

Haithcock, Robyn L, DO+
Gender: Male
5900 Bond Ave
Cahokia Heights, IL 62207
Phone:(618) 332-3060
NPI:1497751994
Cultural Training Completed: No

IL

Saint Clair

Gastroenterology

Haithcock, Robyn L, DO+
Hours: [Mon, Tue, Wed, Thu, Fri] 08:00 AM - 05:00 PM
After Hours Phone Number:(618) 332-3060
Other Language(s):Arabic
Certification(s):Board Certified
Accessibility: Some Criteria Met (P, EB, IB, PA)

General Surgery

Pace, Paul Joseph, MD+
Gender: Male
5900 Bond Ave
Cahokia Heights, IL 62207
Phone:(618) 332-3060
NPI:1528222437
Cultural Training Completed: Yes
Hours: [Mon, Tue, Wed, Thu, Fri] 08:00 AM - 05:00 PM
Certification(s):Board Certified
Accessibility: Some Criteria Met (P, EB, IB, PA)

Nurse Practitioner: Family

Bryant, Brandy R, FNP+
Gender: Female
5900 Bond Ave

IL

Saint Clair

Nurse Practitioner: Family

Bryant, Brandy R, FNP+
Cahokia Heights, IL 62207
Phone:(618) 332-3060
NPI:1487132387
Cultural Training Completed: No
Hours: [Mon, Tue, Wed, Thu, Fri] 08:00 AM - 05:00 PM
Other Language(s):English
Certification(s):Board Certified
Accessibility: Some Criteria Met (P, EB, IB, PA)

Nurse Practitioner: Psych/Mental Health

Stennis, Latisha T, ARNP+
Gender: Female
5900 Bond Ave
Cahokia Heights, IL 62207
Phone:(618) 332-3060
NPI:1154946788
Cultural Training Completed: No
Hours: [Mon, Tue, Wed, Thu, Fri] 08:00 AM - 05:00 PM
After Hours Phone Number:(618) 332-3060
Accessibility: Some Criteria Met (P, EB, IB, PA)

IL

Saint Clair

Orthopaedic Surgery

Hollins, Anthony Michael, MD+
Gender: Male
5900 Bond Ave
Cahokia Heights, IL 62207
Phone:(618) 332-3060
NPI:1689818155
Cultural Training Completed: No
Hours: [Mon, Tue, Wed, Thu, Fri] 08:00 AM - 05:00 PM
Certification(s):Board Certified
Accessibility: Some Criteria Met (P, EB, IB, PA)

Plastic Surgery

Hehmann, Richard J, MD+
Gender: Male
5900 Bond Ave
Cahokia Heights, IL 62207
Phone:(618) 332-3060
NPI:1215922067
Cultural Training Completed: No
Hours: [Mon, Tue, Wed, Thu, Fri] 08:00 AM - 05:00 PM
Certification(s):Board Certified
Accessibility: Some Criteria Met (P, EB, IB, PA)

IL

Saint Clair

Pulmonary Disease

Jamous, Abdulsalam, MD+
Gender: Male
5900 Bond Ave
Cahokia Heights, IL 62207
Phone:(618) 332-3060
NPI:1891778221
Cultural Training Completed: No
Hours: [Mon, Tue, Wed, Thu, Fri] 08:00 AM - 05:00 PM
After Hours Phone Number:(618) 332-3060
Other Language(s):English,Arabic,Tagalog
Certification(s):Board Certified
Accessibility: Some Criteria Met (P, EB, IB, PA)

Caseyville

Pediatrics (Babies, Children)

Eberhart, Lori Lee, MD+
Gender: Female
1230 Tanglewood Pkwy
Caseyville, IL 62232
Phone:(618) 345-5437
NPI:1699884825
Cultural Training Completed: No
Hours: [Mon, Tue, Wed, Thu, Fri] 08:00 AM - 05:00 PM
Other Language(s):English

IL

Saint Clair

Pediatrics (Babies, Children)

Eberhart, Lori Lee, MD+
Certification(s):Board Certified
Accessibility: Some Criteria Met (P, EB, IB, PA)

McGranahan, Mark Edward, MD+
Gender: Male
1230 Tanglewood Pkwy
Caseyville, IL 62232
Phone:(618) 345-5437
NPI:1215922000
Cultural Training Completed: No
Hours: [Mon, Tue, Wed, Thu, Fri] 08:00 AM - 05:00 PM
Other Language(s):English
Certification(s):Board Certified
Accessibility: Details Pending (P, EB, IB, PA)

Pediatrics (Babies, Children) Adolescent Medicine

Eberhart, Lori Lee, MD+
Gender: Female
1230 Tanglewood Pkwy
Caseyville, IL 62232
Phone:(618) 345-5437
NPI:1699884825
Cultural Training Completed: No

IL

Saint Clair

Pediatrics (Babies, Children) Adolescent Medicine

Eberhart, Lori Lee, MD+
Hours: [Mon, Tue, Wed, Thu, Fri] 08:00 AM - 05:00 PM
Other Language(s):English
Certification(s):Board Certified
Accessibility: Some Criteria Met (P, EB, IB, PA)

McGranahan, Mark Edward, MD+
Gender: Male
1230 Tanglewood Pkwy
Caseyville, IL 62232
Phone:(618) 345-5437
NPI:1215922000
Cultural Training Completed: No
Hours: [Mon, Tue, Wed, Thu, Fri] 08:00 AM - 05:00 PM
Other Language(s):English
Accessibility: Details Pending (P, EB, IB, PA)

Physician Assistant

Rahman, Sarah, PA+
Gender: Female
600 W Lincoln Ave
Caseyville, IL 62232
Phone:(618) 345-3970
NPI:1518391739
Cultural Training Completed: Yes

IL

Saint Clair

Physician Assistant

Rahman, Sarah, PA+
Hours: [Mon, Tue, Wed, Thu, Fri] 09:00 AM - 05:00 PM
Other Language(s):English
Accessibility: Some Criteria Met (P, EB, IB, PA)

East Saint Louis

Gastroenterology

Haithcock, Robyn L, DO+
Gender: Male
5900 Bond Ave
East Saint Louis, IL 62207
Phone:(618) 857-2700
NPI:1497751994
Cultural Training Completed: No
Hours: [Mon, Tue, Wed, Thu, Fri] 08:00 AM - 05:00 PM
Other Language(s):Arabic
Certification(s):Board Certified
Accessibility: Some Criteria Met (P, EB, IB, PA)

Hypertension Specialist

Flack, John M, MD+
Gender: Male
747 N RUTLEDGE ST ROOM 4055
East Saint Louis, IL 62206
Phone:(217) 545-7721
NPI:1164450987

IL

Saint Clair

Hypertension Specialist

Flack, John M, MD+
Cultural Training Completed: No
Hours: [Mon, Tue, Wed, Thu, Fri] 08:00 AM - 05:00 PM
Other Language(s):English
Accessibility: Details Pending (P, EB, IB, PA)

Nephrology

Dalal, Rashid A, MD+
Gender: Male
2071 Goose Lake Rd
East Saint Louis, IL 62206
Phone:(618) 857-2700
NPI:1265434815
Cultural Training Completed: No
Hours: [Mon, Tue, Wed, Thu, Fri] 08:00 AM - 05:00 PM
Other Language(s):Guarani,Gujarati
Certification(s):Board Certified
Accessibility: Details Pending (P, EB, IB, PA)

Nurse Practitioner: Acute Care

Gravlin, Cara A, NP+
Gender: Female
751 N RUTLEDGE ST STE 2300
East Saint Louis, IL 62206

IL

Saint Clair

Nurse Practitioner: Acute Care

Gravlin, Cara A, NP+
Phone:(217) 545-3821
NPI:1912093816
Cultural Training Completed: No
Hours: [Mon, Tue, Wed, Thu, Fri] 08:00 AM - 05:00 PM
Other Language(s):English
Accessibility: Details Pending (P, EB, IB, PA)

Nurse Practitioner: Family

Stefani, Cari L, CNP+
Gender: Female
505 S 8th St
East Saint Louis, IL 62201
Phone:(618) 482-7330
NPI:1508286477
Cultural Training Completed: Yes
Hours: [Mon, Tue, Wed, Thu, Fri] 08:00 AM - 05:00 PM
Certification(s):Board Certified
Accessibility: Details Pending (P, EB, IB, PA)

Nurse Practitioner: Pediatrics (Babies, Children)

Sobczak, Bernadette K, NP+
Gender: Female

IL

Saint Clair

Nurse Practitioner: Pediatrics (Babies, Children)

Sobczak, Bernadette K, NP+
601 James R Thompson Blvd
East Saint Louis, IL 62201
Phone:(618) 536-2101
NPI:1649414558
Cultural Training Completed: Yes
Hours: [Mon, Tue, Wed, Thu, Fri] 08:00 AM - 05:00 PM
After Hours Phone Number:(618) 536-2101
Other Language(s):English
Accessibility: Details Pending (P, EB, IB, PA)

Nurse Practitioner: Psych/Mental Health

Stefani, Cari L, CNP+
Gender: Female
505 S 8th St
East Saint Louis, IL 62201
Phone:(618) 482-7330
NPI:1508286477
Cultural Training Completed: Yes
Hours: [Mon, Tue, Wed, Thu, Fri] 08:00 AM - 05:00 PM
Accessibility: Details Pending (P, EB, IB, PA)

IL

Saint Clair

Nurse Practitioner: Womens Health

Swanson, Diana L, APRN+
Gender: Female
6000 Bond Ave
East Saint Louis, IL 62207
Phone:(618) 332-2083
NPI:1518625854
Cultural Training Completed: No
Hours: [Mon, Tue, Wed, Thu, Fri] 08:00 AM - 05:00 PM
Accessibility: Some Criteria Met (P, EB, IB, PA)

Pediatrics (Babies, Children)

Gray, Akemie E, MD+
Gender: Female
100 N 8th St
Ste 120
East Saint Louis, IL 62201
Phone:(618) 337-2597
NPI:1972703056
Cultural Training Completed: Yes
Hours: [Mon, Tue, Wed, Thu, Fri] 08:00 AM - 05:00 PM
Certification(s):Board Certified
Accessibility: Details Pending (P, EB, IB, PA)

Gray, Akemie E, MD+
Gender: Female
100 N 8th St
Ste 232

IL

Saint Clair

Pediatrics (Babies, Children)

Gray, Akemie E, MD+
East Saint Louis, IL 62201
Phone:(618) 337-2597
NPI:1972703056
Cultural Training Completed: Yes
Hours: [Mon, Tue, Wed, Thu, Fri] 08:00 AM - 05:00 PM
Certification(s):Board Certified
Accessibility: Details Pending (P, EB, IB, PA)

Patney, Rina S, MD+
Gender: Female
2001 State St
East Saint Louis, IL 62205
Phone:(618) 271-9191
NPI:1184845257
Cultural Training Completed: Yes
Hours: [Mon, Tue, Wed, Thu, Fri] 08:00 AM - 05:00 PM
Other Language(s):Hindi
Certification(s):Board Certified
Accessibility: Details Pending (P, EB, IB, PA)

Pediatrics (Babies, Children) Adolescent Medicine

Gray, Akemie E, MD+
Gender: Female
100 N 8th St

IL

Saint Clair

Pediatrics (Babies, Children) Adolescent Medicine

Gray, Akemie E, MD+
Ste 120
East Saint Louis, IL 62201
Phone:(618) 337-2597
NPI:1972703056
Cultural Training Completed: Yes
Hours: [Mon, Tue, Wed, Thu, Fri] 08:00 AM - 05:00 PM
Accessibility: Details Pending (P, EB, IB, PA)

Gray, Akemie E, MD+
Gender: Female
100 N 8th St
Ste 232
East Saint Louis, IL 62201
Phone:(618) 337-2597
NPI:1972703056
Cultural Training Completed: Yes
Hours: [Mon, Tue, Wed, Thu, Fri] 08:00 AM - 05:00 PM
Accessibility: Details Pending (P, EB, IB, PA)

Patney, Rina S, MD+
Gender: Female
2001 State St
East Saint Louis, IL 62205
Phone:(618) 271-9191
NPI:1184845257
Cultural Training Completed: Yes

IL

Saint Clair

Pediatrics (Babies, Children) Adolescent Medicine

Patney, Rina S, MD+
Hours: [Mon, Tue, Wed, Thu, Fri] 08:00 AM - 05:00 PM
Other Language(s):Hindi
Accessibility: Details Pending (P, EB, IB, PA)

Physician Assistant

Rahman, Sarah, PA+
Gender: Female
6000 Bond Ave
East Saint Louis, IL 62207
Phone:(618) 332-2740
NPI:1518391739
Cultural Training Completed: Yes
Hours: [Mon, Tue, Wed, Thu, Fri] 08:00 AM - 05:00 PM
Other Language(s):English
Accessibility: Some Criteria Met (P, EB, IB, PA)

Rahman, Sarah, PA+
Gender: Female
6000 Bond Ave
East Saint Louis, IL 62207
Phone:(618) 332-2083
NPI:1518391739
Cultural Training Completed: Yes
Hours: [Mon, Tue, Wed, Thu, Fri] 08:00 AM - 05:00 PM

IL

Saint Clair

Physician Assistant

Rahman, Sarah, PA+
Other Language(s):English
Accessibility: Some Criteria Met (P, EB, IB, PA)

Podiatrist (Feet, Ankles)

Basso, Douglas K, DPM+
Gender: Male
2071 Goose Lake Rd
East Saint Louis, IL 62206
Phone:(618) 800-3668
NPI:1295191112
Cultural Training Completed: No
Hours: [Mon, Tue, Wed, Thu, Fri] 08:00 AM - 05:00 PM
Other Language(s):English,Arabic
Accessibility: Details Pending (P, EB, IB, PA)

Rheumatology

Ranatunga, Sriya K, MD+
Gender: Female
315 W CARPENTER STREET
1ST FLOOR, CLINIC B
East Saint Louis, IL 62206
Phone:
NPI:1689662314
Cultural Training Completed: No

IL

Saint Clair

Rheumatology

Ranatunga, Sriya K, MD+
Hours: [Mon, Tue, Wed, Thu, Fri] 08:00 AM - 05:00 PM
Other Language(s):English,Sinhalese
Certification(s):Board Certified
Accessibility: Some Criteria Met (P, EB, IB, PA)

Fairview Heights

Advanced Practice Midwife

Jarvis, Olivia D, CNM+
Gender: Female
317 Salem Pl
Fairview Heights, IL 62208
Phone:(618) 277-6668
NPI:1326818139
Cultural Training Completed: No
Hours: [Mon, Tue, Wed, Thu, Fri] 08:00 AM - 05:00 PM
Accessibility: Details Pending (P, EB, IB, PA)

Cardiovascular Disease (Heart, Blood Vessels)

Almousalli, Omar, MD+
Gender: Male
5020 N Illinois St
Fairview Heights, IL 62208
Phone:(618) 217-0045

IL

Saint Clair

Cardiovascular Disease (Heart, Blood Vessels)

Almousalli, Omar, MD+
NPI:1134161904
Cultural Training Completed: No
Hours: [Mon, Tue, Wed, Thu] 08:00 AM - 03:00 PM, Fri 08:00 AM - 02:00 PM
Other Language(s):Arabic
Certification(s):Board Certified
Accessibility: Details Pending (P, EB, IB, PA)

Gastroenterology

Ahmed, Shakeel, MD+
Gender: Male
5023 N Illinois St
Fairview Heights, IL 62208
Phone:(618) 239-0678
NPI:1699792143
Cultural Training Completed: No
Hours: [Mon, Tue, Wed, Thu, Fri] 08:00 AM - 04:30 PM
Accessibility: Details Pending (P, EB, IB, PA)

Internal Medicine (General Medical Care)

Usman, Ahsan, MD+
Gender: Male
5003 N Illinois St
1

IL

Saint Clair

Internal Medicine (General Medical Care)

Usman, Ahsan, MD+
Fairview Heights, IL 62208
Phone:(618) 239-9500
NPI:1215016571
Cultural Training Completed: No
Hours: [Mon, Tue, Wed, Thu, Fri] 08:00 AM - 05:00 PM
Other Language(s):Spanish,Hindi,Urdu,English
Certification(s):Board Certified
Accessibility: Some Criteria Met (P, EB, IB, PA)

Nephrology

Bashiruddin, Ifath G, MD+
Gender: Female
5003 N Illinois St
1
Fairview Heights, IL 62208
Phone:(618) 239-9500
NPI:1417060534
Cultural Training Completed: No
Hours: [Mon, Tue, Wed, Thu, Fri] 08:00 AM - 05:00 PM
Other Language(s):Urdu
Accessibility: Some Criteria Met (P, EB, IB, PA)

Dalal, Rashid A, MD+
Gender: Male
5003 N Illinois St

IL

Saint Clair

Nephrology

Dalal, Rashid A, MD+
1
Fairview Heights, IL 62208
Phone:(618) 239-9500
NPI:1265434815
Cultural Training Completed: No
Hours: [Mon, Tue, Wed, Thu, Fri] 08:00 AM - 05:00 PM
Other Language(s):Guarani,Gujarati
Certification(s):Board Certified
Accessibility: Some Criteria Met (P, EB, IB, PA)

Usman, Ahsan, MD+
Gender: Male
5003 N Illinois St
1
Fairview Heights, IL 62208
Phone:(618) 239-9500
NPI:1215016571
Cultural Training Completed: No
Hours: [Mon, Tue, Wed, Thu, Fri] 08:00 AM - 05:00 PM
Other Language(s):Spanish,Hindi,Urdu,English
Accessibility: Some Criteria Met (P, EB, IB, PA)

IL

Saint Clair

Nurse Practitioner: Adult Health

Ray, Shontel M, APNP
Gender: Female
141 Market Pl
Ste 100
Fairview Heights, IL 62208
Phone:(618) 398-4226
NPI:1932593910
Cultural Training Completed: Yes
Hours: [Mon, Tue, Wed, Thu, Fri] 08:00 AM - 05:00 PM
Accessibility: Details Pending (P, EB, IB, PA)

Nurse Practitioner: Family

Boyd, Nicole M, FNP+
Gender: Female
141 Market Pl
Ste 100
Fairview Heights, IL 62208
Phone:(618) 398-4226
NPI:1710439112
Cultural Training Completed: Yes
Hours: [Mon, Tue, Wed, Thu, Fri] 08:00 AM - 05:00 PM
Certification(s):Board Certified
Accessibility: Details Pending (P, EB, IB, PA)

Jones, Tammi L, APRN+
Gender: Female
5003 N Illinois St

IL

Saint Clair

Nurse Practitioner: Family

Jones, Tammi L, APRN+
1
Fairview Heights, IL 62208
Phone:(618) 239-9500
NPI:1902273717
Cultural Training Completed: No
Hours: [Mon, Tue, Wed, Thu, Fri] 08:00 AM - 05:00 PM
Accessibility: Some Criteria Met (P, EB, IB, PA)

Kertz, Allison M, NP+
Gender: Female
317 Salem Pl
Fairview Heights, IL 62208
Phone:(618) 277-6668
NPI:1104989029
Cultural Training Completed: Yes
Hours: [Mon, Tue, Wed, Thu, Fri] 08:00 AM - 05:00 PM
Other Language(s):Spanish,American Sign Language
Accessibility: Details Pending (P, EB, IB, PA)

Kramer, Hailey V, NP+
Gender: Female
317 Salem Pl
Fairview Heights, IL 62208
Phone:(618) 277-6668
NPI:1831331750

IL

Saint Clair

Nurse Practitioner: Family

Kramer, Hailey V, NP+
Cultural Training Completed: No
Hours: [Mon, Tue, Wed, Thu, Fri] 08:00 AM - 05:00 PM
Other Language(s):English
Accessibility: Details Pending (P, EB, IB, PA)

Severado, Angela Katherine, MSN+
Gender: Female
303 Fountains Pkwy
Ste 200
Fairview Heights, IL 62208
Phone:(618) 688-7020
NPI:1952787376
Cultural Training Completed: No
Hours: [Mon, Tue, Wed, Thu, Fri] 08:00 AM - 05:00 PM
Accessibility: Details Pending (P, EB, IB, PA)

Nurse Practitioner: Psych/Mental Health

Severado, Angela Katherine, MSN+
Gender: Female
303 Fountains Pkwy
Ste 200
Fairview Heights, IL 62208
Phone:(618) 688-7020
NPI:1952787376

IL

Saint Clair

Nurse Practitioner: Psych/Mental Health

Severado, Angela Katherine, MSN+
Cultural Training Completed: No
Hours: [Mon, Tue, Wed, Thu, Fri] 08:00 AM - 05:00 PM
Accessibility: Details Pending (P, EB, IB, PA)

Physician Assistant

Nangia, Nikita, PA-C+
Gender: Female
5023 N Illinois St
Fairview Heights, IL 62208
Phone:(618) 239-0678
NPI:1588430458
Cultural Training Completed: Yes
Hours: [Mon, Tue, Wed, Thu, Fri] 08:00 AM - 04:30 PM
Accessibility: Details Pending (P, EB, IB, PA)

Freeburg

Family Medicine

Rural Family Medicine Associates, Ltd. a division of Lincoln Surgical Associates, Ltd
251 Marketplace Dr
1
Freeburg, IL 62243
Phone:(618) 539-0067
NPI:1861706814

IL

Saint Clair

Family Medicine

Rural Family Medicine Associates, Ltd. a division of Lincoln Surgical Associates, Ltd
Cultural Training Completed: No
Hours: [Mon, Tue, Wed, Thu, Fri] 08:00 AM - 05:00 PM
Accessibility: Some Criteria Met (P, EB, IB, PA)

Mascoutah

Family Medicine

Rural Family Medicine Associates, Ltd. a division of Lincoln Surgical Associates, Ltd
739 N Jefferson St
200
Mascoutah, IL 62258
Phone:(618) 566-8810
NPI:1861706814
Cultural Training Completed: No
Hours: [Mon, Tue, Wed, Thu, Fri] 08:00 AM - 05:00 PM
Accessibility: Some Criteria Met (P, EB, IB, PA)

Nurse Practitioner: Adult Health

Whitaker, Kelly M, NP+
Gender: Female
124 W Main St
Mascoutah, IL 62258

IL

Saint Clair

Nurse Practitioner: Adult Health

Whitaker, Kelly M, NP+
Phone:(618) 402-5572
NPI:1386932028
Cultural Training Completed: Yes
Hours: [Mon, Tue, Wed, Thu, Fri] 08:00 AM - 05:00 PM
Certification(s):Board Certified
Accessibility: Details Pending (P, EB, IB, PA)

Nurse Practitioner: Family

Whitaker, Kelly M, NP+
Gender: Female
124 W Main St
Mascoutah, IL 62258
Phone:(618) 402-5572
NPI:1386932028
Cultural Training Completed: Yes
Hours: [Mon, Tue, Wed, Thu, Fri] 08:00 AM - 05:00 PM
Certification(s):Board Certified
Accessibility: Details Pending (P, EB, IB, PA)

Physician Assistant

Rakers, Morgan E, PA#
Gender: Female
739 N Jefferson St
200

IL

Saint Clair

Physician Assistant

Rakers, Morgan E, PA#
Mascoutah, IL 62258
Phone:(618) 566-8810
NPI:1952810467
Cultural Training Completed: No
Hours: [Mon, Tue, Wed, Thu, Fri] 08:00 AM - 05:00 PM
Accessibility: Some Criteria Met (P, EB, IB, PA)

Millstadt

Physical Therapist

Money, Miles Robert, DPT+
Gender: Male
327 W Washington St
Millstadt, IL 62260
Phone:(618) 476-9444
NPI:1164013405
Cultural Training Completed: No
Hours: [Mon, Tue, Wed, Thu, Fri] 08:00 AM - 05:00 PM
Accessibility: Details Pending (P, EB, IB, PA)

Sindel, Valerie, DPT+
Gender: Female
327 W Washington St
Millstadt, IL 62260
Phone:(618) 476-9444
NPI:1669197737
Cultural Training Completed: No

IL

Saint Clair

Physical Therapist

Sindel, Valerie, DPT+
Hours: [Mon, Tue, Wed, Thu, Fri] 08:00 AM - 05:00 PM
Accessibility: Details Pending (P, EB, IB, PA)

O Fallon

Advanced Practice Midwife

Feder, Jennifer, CNM+
Gender: Female
1414 Cross St
Ste 240
O Fallon, IL 62269
Phone:(618) 234-2390
NPI:1669109971
Cultural Training Completed: No
Hours: [Mon, Tue, Wed, Thu, Fri] 08:00 AM - 05:00 PM
Accessibility: Details Pending (P, EB, IB, PA)

St Peters, Haley Elaine, CNM+
Gender: Female
1414 Cross St
Ste 240
O Fallon, IL 62269
Phone:(618) 234-2390
NPI:1417771536
Cultural Training Completed: No
Hours: [Mon, Tue, Wed, Thu, Fri] 08:00 AM - 05:00 PM

IL

Saint Clair

Advanced Practice Midwife

St Peters, Haley Elaine, CNM+
Accessibility: Details Pending (P, EB, IB, PA)

Waller Davis, Shannon D, NMW+
Gender: Female
1197 Fortune Blvd
O Fallon, IL 62269
Phone:(618) 997-5266
NPI:1063884799
Cultural Training Completed: Yes
Hours: [Mon, Tue, Wed, Thu, Fri] 09:00 AM - 05:00 PM
Accessibility: Details Pending (P, EB, IB, PA)

Waller Davis, Shannon D, NMW+
Gender: Female
1170 Fortune Blvd
O Fallon, IL 62269
Phone:(618) 997-5266
NPI:1063884799
Cultural Training Completed: Yes
Hours: [Mon, Tue, Wed, Thu, Fri] 08:00 AM - 05:00 PM
Accessibility: Details Pending (P, EB, IB, PA)

Zagorski, Christina Marie, CNM+
Gender: Female
1414 Cross St
Ste 240

IL

Saint Clair

Advanced Practice Midwife

Zagorski, Christina Marie, CNM+
O Fallon, IL 62269
Phone:(618) 234-2390
NPI:1154058493
Cultural Training Completed: No
Hours: [Mon, Tue, Wed, Thu, Fri] 08:00 AM - 05:00 PM
Accessibility: Details Pending (P, EB, IB, PA)

Cardiovascular Disease (Heart, Blood Vessels)

Bhandari, Rohan, MD+
Gender: Male
1404 Cross St
Ste 2940
O Fallon, IL 62269
Phone:(618) 607-3700
NPI:1558744474
Cultural Training Completed: Yes
Hours: [Mon, Tue, Wed, Thu, Fri] 08:00 AM - 05:00 PM, [Sat, Sun] 12:00 AM - 12:00 PM
Other Language(s):English
Accessibility: Details Pending (P, EB, IB, PA)

Fleissner, Michael J, MD+
Gender: Male
1404 Cross St
Ste 2940
O Fallon, IL 62269
Phone:(618) 607-3700

IL

Saint Clair

Cardiovascular Disease (Heart, Blood Vessels)

Fleissner, Michael J, MD+
NPI:1942289459
Cultural Training Completed: No
Hours: [Mon, Tue, Wed, Thu, Fri] 08:00 AM - 05:00 PM, [Sat, Sun] 12:00 AM - 12:00 PM
Other Language(s):Arabic
Certification(s):Board Certified
Accessibility: Details Pending (P, EB, IB, PA)

Lam, Michael A, MD+
Gender: Male
1404 Cross St
Ste 2940
O Fallon, IL 62269
Phone:(618) 607-3700
NPI:1336190883
Cultural Training Completed: No
Hours: [Mon, Tue, Wed, Thu, Fri] 08:00 AM - 05:00 PM, [Sat, Sun] 12:00 AM - 12:00 PM
Other Language(s):Chinese,German,Vietnamese,Arabic,Hmong,Thai,Persian,Hindi,Russian,Cambodian,Korean,English,Japanese,Spanish,Italian,Laotian,French,French Creole,Greek,Other,Portuguese

IL

Saint Clair

Cardiovascular Disease (Heart, Blood Vessels)

Lam, Michael A, MD+
Certification(s):Board Certified
Accessibility: Details Pending (P, EB, IB, PA)

Rao, Faye E, MD+
Gender: Female
1404 Cross St
Ste 2940
O Fallon, IL 62269
Phone:(618) 607-3700
NPI:1508883133
Cultural Training Completed: No
Hours: [Mon, Tue, Wed, Thu, Fri] 08:00 AM - 05:00 PM, [Sat, Sun] 12:00 AM - 12:00 PM
Other Language(s):English
Certification(s):Board Certified
Accessibility: Details Pending (P, EB, IB, PA)

Singh, Balraj, MD+
Gender: Male
1404 Cross St
Ste 2940
O Fallon, IL 62269
Phone:(618) 607-3700
NPI:1508097452
Cultural Training Completed: No
Hours: [Mon, Tue, Wed, Thu, Fri] 08:00 AM - 05:00 PM, [Sat, Sun] 12:00 AM - 12:00 PM

IL

Saint Clair

Cardiovascular Disease (Heart, Blood Vessels)

Singh, Balraj, MD+
Other Language(s):Punjabi,Hindi
Certification(s):Board Certified
Accessibility: Details Pending (P, EB, IB, PA)

Williams, Zachary R, MD+
Gender: Male
1404 Cross St
Ste 2940
O Fallon, IL 62269
Phone:(618) 607-3700
NPI:1134372584
Cultural Training Completed: No
Hours: [Mon, Tue, Wed, Thu, Fri] 08:00 AM - 05:00 PM
Certification(s):Board Certified
Accessibility: Details Pending (P, EB, IB, PA)

Gastroenterology

Sutton, Kimberly Anne, MD+
Gender: Female
1414 Cross St
O Fallon, IL 62269
Phone:(618) 234-2390
NPI:1730539982
Cultural Training Completed: No
Hours: [Mon, Tue, Wed, Thu, Fri] 08:00 AM - 05:00 PM

IL

Saint Clair

Gastroenterology

Sutton, Kimberly Anne, MD+
Accessibility: Details Pending (P P, P EB, P IB, P PA)

Sutton, Kimberly Anne, MD+
Gender: Female
1414 Cross St
Ste 140
O Fallon, IL 62269
Phone:(314) 454-6173
NPI:1730539982
Cultural Training Completed: No
Hours: [Mon, Tue, Wed, Thu, Fri] 08:00 AM - 05:00 PM
Accessibility: Details Pending (P P, P EB, P IB, P PA)

General Surgery

Barnett, Kevin Thomas, MD+
Gender: Male
3 Saint Elizabeth Blvd
Ste 3900
O Fallon, IL 62269
Phone:(618) 277-7400
NPI:1932166030
Cultural Training Completed: No
Hours: [Mon, Tue, Wed, Thu, Fri] 09:00 AM - 04:30 PM
Certification(s):Board Certified
Accessibility: Details Pending (P P, P EB, P IB, P PA)

IL

Saint Clair

General Surgery

Bergom, Michael A, MD+
Gender: Male
1414 Cross St
Ste 330
O Fallon, IL 62269
Phone:(618) 277-7400
NPI:1801814108
Cultural Training Completed: No
Hours: [Mon, Tue, Wed, Thu, Fri] 08:30 AM - 04:30 PM
Certification(s):Board Certified
Accessibility: Some Criteria Met (I P, I EB, I IB, I PA)

Cox, Daniel E, MD+
Gender: Male
3 Saint Elizabeth Blvd
Ste 2800
O Fallon, IL 62269
Phone:(618) 233-6044
NPI:1205862117
Cultural Training Completed: Yes
Hours: [Mon, Tue, Wed, Thu, Fri] 08:00 AM - 05:00 PM
After Hours Phone Number:(618) 233-6044
Other Language(s):American Sign Language
Certification(s):Board Certified
Accessibility: Details Pending (P P, P EB, P IB, P PA)

IL

Saint Clair

General Surgery

Cyr, Amy Elizabeth, MD+
Gender: Female
1418 Cross St
Ste 180
O Fallon, IL 62269
Phone:(618) 607-1340
NPI:1528181997
Cultural Training Completed: No
Hours: [Mon, Tue, Wed, Thu, Fri] 08:00 AM - 05:00 PM
Other Language(s):English
Certification(s):Board Certified
Accessibility: Details Pending (P P, P EB, P IB, P PA)

Hale, Lyman Lansing, MD+
Gender: Male
1414 Cross St
Ste 330
O Fallon, IL 62269
Phone:(618) 277-7400
NPI:1619298940
Cultural Training Completed: No
Hours: [Mon, Tue, Wed, Thu, Fri] 08:30 AM - 04:30 PM
Other Language(s):English
Certification(s):Board Certified
Accessibility: Some Criteria Met (I P, I EB, I IB, I PA)

IL

Saint Clair

General Surgery

Luong, Thomas V, MD+
Gender: Male
3 Saint Elizabeth Blvd
Ste 3900
O Fallon, IL 62269
Phone:(618) 277-7400
NPI:1376713826
Cultural Training Completed: No
Hours: [Mon, Tue, Wed, Thu, Fri] 09:00 AM - 04:30 PM
After Hours Phone Number:(618) 234-3173
Other Language(s):Vietnamese
Certification(s):Board Certified
Accessibility: Details Pending (P P, P EB, P IB, P PA)

Puri, Varun, MD+
Gender: Male
1418 Cross St
Ste 180
O Fallon, IL 62269
Phone:(314) 362-7260
NPI:1336366087
Cultural Training Completed: Yes
Hours: [Mon, Tue, Wed, Thu, Fri] 08:00 AM - 05:00 PM
Other Language(s):English
Certification(s):Board Certified

IL

Saint Clair

General Surgery

Puri, Varun, MD+
Accessibility: Details Pending (P, EB, IB, PA)

Smith, Matthew R, DO+
Gender: Male
1414 Cross St
Ste 330
O Fallon, IL 62269
Phone:(618) 277-7400
NPI:1538540679
Cultural Training Completed: No
Hours: [Mon, Tue, Wed, Thu, Fri] 08:30 AM - 04:30 PM
Certification(s):Board Certified
Accessibility: Some Criteria Met (I P, I EB, I IB, I PA)

Hematology

Ajufo, Helen Onyeche, MD+
Gender: Female
1418 Cross St
Ste 180
O Fallon, IL 62269
Phone:(314) 362-7216
NPI:1497282115
Cultural Training Completed: No
Hours: [Mon, Tue, Wed, Thu, Fri] 08:00 AM - 05:00 PM
Certification(s):Board Certified
Accessibility: Details Pending (P, EB, IB, PA)

IL

Saint Clair

Hematology

Walshauser, Mark A, MD+
Gender: Male
321 Regency Park
Ste 100
O Fallon, IL 62269
Phone:(618) 416-7970
NPI:1306020664
Cultural Training Completed: Yes
Hours: [Mon, Tue, Wed, Thu, Fri] 08:00 AM - 05:00 PM
After Hours Phone Number:(618) 416-7970
Other Language(s):English
Certification(s):Board Certified
Accessibility: Details Pending (P, EB, IB, PA)

Hematology & Oncology

Farah, Bachir, MD+
Gender: Male
321 Regency Park
Ste 100
O Fallon, IL 62269
Phone:(618) 416-7970
NPI:1336370915
Cultural Training Completed: No
Hours: [Mon, Tue, Wed, Thu, Fri] 08:00 AM - 05:00 PM
Other Language(s):Arabic,French

IL

Saint Clair

Hematology & Oncology

Farah, Bachir, MD+
Accessibility: Details Pending (P, EB, IB, PA)

Maalouf, Bassam N, MD+
Gender: Male
321 Regency Park
Ste 100
O Fallon, IL 62269
Phone:(618) 416-7970
NPI:1720173438
Cultural Training Completed: No
Hours: [Mon, Tue, Wed, Thu, Fri] 08:00 AM - 05:00 PM
Other Language(s):English
Certification(s):Board Certified
Accessibility: Details Pending (P, EB, IB, PA)

Mahmud, Gibran H, MD+
Gender: Male
321 Regency Park
Ste 100
O Fallon, IL 62269
Phone:(618) 416-7970
NPI:1518132489
Cultural Training Completed: Yes
Hours: [Mon, Tue, Wed, Thu, Fri] 08:00 AM - 05:00 PM
Other Language(s):English

IL

Saint Clair

Hematology & Oncology

Mahmud, Gibran H, MD+
Accessibility: Details Pending (P, EB, IB, PA)

Uy, Geoffrey Lim, MD+
Gender: Male
1418 Cross St
Ste 180
O Fallon, IL 62269
Phone:(618) 607-1340
NPI:1750427480
Cultural Training Completed: No
Hours: [Mon, Tue, Wed, Thu, Fri] 08:00 AM - 05:00 PM
Other Language(s):English
Certification(s):Board Certified
Accessibility: Details Pending (P, EB, IB, PA)

Walshauser, Mark A, MD+
Gender: Male
321 Regency Park
Ste 100
O Fallon, IL 62269
Phone:(618) 416-7970
NPI:1306020664
Cultural Training Completed: Yes
Hours: [Mon, Tue, Wed, Thu, Fri] 08:00 AM - 05:00 PM
After Hours Phone Number:(618) 416-7970

IL

Saint Clair

Hematology & Oncology

Walshauser, Mark A, MD+
Other Language(s):English
Accessibility: Details Pending (P, EB, IB, PA)

Internal Medicine (General Medical Care)

Gaspe Mudiyanselage, Nilupa S, MD+
Gender: Female
1404 Cross St
O Fallon, IL 62269
Phone:(618) 767-3235
NPI:1598147407
Cultural Training Completed: No
Hours: [Mon, Tue, Wed, Thu, Fri] 08:00 AM - 05:00 PM
Certification(s):Board Certified
Accessibility: Details Pending (P, EB, IB, PA)

Medical Oncology

Ajufo, Helen Onyeche, MD+
Gender: Female
1418 Cross St
Ste 180
O Fallon, IL 62269
Phone:(314) 362-7216
NPI:1497282115
Cultural Training Completed: No

IL

Saint Clair

Medical Oncology

Ajufo, Helen Onyeche, MD+
Hours: [Mon, Tue, Wed, Thu, Fri] 08:00 AM - 05:00 PM
Certification(s):Board Certified
Accessibility: Details Pending (P, EB, IB, PA)

Ansstas, George, MD+
Gender: Male
1404 Cross St
O Fallon, IL 62269
Phone:(314) 454-2076
NPI:1790988053
Cultural Training Completed: No
Hours: [Mon, Tue, Wed, Thu, Fri] 08:00 AM - 05:00 PM
Other Language(s):English
Certification(s):Board Certified
Accessibility: Details Pending (P, EB, IB, PA)

Bose, Ron, MD+
Gender: Male
1418 Cross St
Ste 180
O Fallon, IL 62269
Phone:(314) 362-8200
NPI:1336285444
Cultural Training Completed: No
Hours: [Mon, Tue, Wed, Thu, Fri] 08:00 AM - 05:00 PM

IL

Saint Clair

Medical Oncology

Bose, Ron, MD+
Other Language(s):English
Certification(s):Board Certified
Accessibility: Details Pending (P, EB, IB, PA)

Cyr, Amy Elizabeth, MD+
Gender: Female
1418 Cross St
Ste 180
O Fallon, IL 62269
Phone:(618) 607-1340
NPI:1528181997
Cultural Training Completed: No
Hours: [Mon, Tue, Wed, Thu, Fri] 08:00 AM - 05:00 PM
Other Language(s):English
Certification(s):Board Certified
Accessibility: Details Pending (P, EB, IB, PA)

Floyd, Justin D, DO+
Gender: Male
321 Regency Park
Ste 100
O Fallon, IL 62269
Phone:(618) 416-7970
NPI:1629164678
Cultural Training Completed: No
Hours: [Mon, Tue, Wed, Thu, Fri] 08:00 AM - 05:00 PM

IL

Saint Clair

Medical Oncology

Floyd, Justin D, DO+
Other Language(s):English
Accessibility: Details Pending (P, EB, IB, PA)

Herzog, Brett Howard, MD+
Gender: Male
1404 Cross St
O Fallon, IL 62269
Phone:(314) 454-2076
NPI:1023499282
Cultural Training Completed: No
Hours: [Mon, Tue, Wed, Thu, Fri] 08:00 AM - 05:00 PM
Certification(s):Board Certified
Accessibility: Details Pending (P, EB, IB, PA)

Maalouf, Bassam N, MD+
Gender: Male
321 Regency Park
Ste 100
O Fallon, IL 62269
Phone:(618) 416-7970
NPI:1720173438
Cultural Training Completed: No
Hours: [Mon, Tue, Wed, Thu, Fri] 08:00 AM - 05:00 PM
Other Language(s):English
Certification(s):Board Certified

IL

Saint Clair

Medical Oncology

Maalouf, Bassam N, MD+
Accessibility: Details Pending (P, EB, IB, PA)

Oppelt, Peter John, MD+
Gender: Male
1418 Cross St
Ste 180
O Fallon, IL 62269
Phone:(314) 362-8200
NPI:1639332968
Cultural Training Completed: No
Hours: [Mon, Tue, Wed, Thu, Fri] 08:00 AM - 05:00 PM
Other Language(s):English
Certification(s):Board Certified
Accessibility: Details Pending (P, EB, IB, PA)

Patel, Dilan Anil, MD+
Gender: Male
1418 Cross St
Ste 180
O Fallon, IL 62269
Phone:(618) 607-1340
NPI:1356757736
Cultural Training Completed: No
Hours: [Mon, Tue, Wed, Thu, Fri] 08:00 AM - 05:00 PM
Certification(s):Board Certified

IL

Saint Clair

Medical Oncology

Patel, Dilan Anil, MD+
Accessibility: Details Pending (P, EB, IB, PA)

Visconti, John Louis, DO+
Gender: Male
1404 Cross St
O Fallon, IL 62269
Phone:(618) 233-8000
NPI:1033167846
Cultural Training Completed: No
Hours: [Mon, Tue, Wed, Thu, Fri] 08:00 AM - 05:00 PM
Other Language(s):English
Certification(s):Board Certified
Accessibility: Details Pending (P, EB, IB, PA)

Zaretsky, Jesse Meir, MD+
Gender: Male
1418 Cross St
Ste 180
O Fallon, IL 62269
Phone:(314) 273-0500
NPI:1760042089
Cultural Training Completed: No
Hours: [Mon, Tue, Wed, Thu, Fri] 08:00 AM - 05:00 PM
Accessibility: Details Pending (P, EB, IB, PA)

IL

Saint Clair

Nephrology

Koch, Matthew J, MD+
Gender: Male
1404 Cross St
Ste 2940
O Fallon, IL 62269
Phone:(618) 607-3700
NPI:1962420448
Cultural Training Completed: No
Hours: [Mon, Tue, Wed, Thu, Fri] 08:00 AM - 05:00 PM, [Sat, Sun] 12:00 AM - 12:00 PM
Other Language(s):Arabic,Armenian,Gujarati,Urdu,English
Certification(s):Board Certified
Accessibility: Details Pending (P, EB, IB, PA)

Koch, Matthew J, MD+
Gender: Male
1418 Cross St
Ste 250
O Fallon, IL 62269
Phone:(618) 234-6003
NPI:1962420448
Cultural Training Completed: No
Hours: [Mon, Tue, Wed, Thu, Fri] 08:00 AM - 05:00 PM, [Sat, Sun] 12:00 AM - 12:00 PM
After Hours Phone Number:(618) 234-6003
Other Language(s):Arabic,Armenian,Gujarati,Urdu,English

IL

Saint Clair

Nephrology

Koch, Matthew J, MD+
Certification(s):Board Certified
Accessibility: Details Pending (P, EB, IB, PA)

Neurosurgery (Operations of the Brain, Spinal Cord)

Fouke, Sarah J, MD+
Gender: Female
1 Saint Elizabeth Blvd
O Fallon, IL 62269
Phone:(618) 234-2120
NPI:1154433712
Cultural Training Completed: No
Hours: [Mon, Tue, Wed, Thu, Fri] 08:00 AM - 05:00 PM
Other Language(s):English
Certification(s):Board Certified
Accessibility: Details Pending (P, EB, IB, PA)

Nurse Practitioner

Mannle, Jami Lee, NP+
Gender: Female
930 Talon Dr
Ste 1
O Fallon, IL 62269
Phone:(618) 726-1080
NPI:1184857674
Cultural Training Completed: No
Hours: [Mon, Tue, Wed, Thu, Fri] 08:00 AM - 05:00 PM

IL

Saint Clair

Nurse Practitioner

Mannle, Jami Lee, NP+
Accessibility: Details Pending (P, EB, IB, PA)

Schrage, Jenna, NP+
Gender: Female
1179 Fortune Blvd
O Fallon, IL 62269
Phone:(618) 628-0715
NPI:1740728039
Cultural Training Completed: Yes
Hours: [Mon, Tue, Wed, Thu, Fri] 08:00 AM - 05:00 PM
Other Language(s):English
Certification(s):Board Certified
Accessibility: Details Pending (P, EB, IB, PA)

Vollmer, Stephanie Anne, APNP
Gender: Female
1418 Cross St
Ste 180
O Fallon, IL 62269
Phone:(314) 454-8304
NPI:1083114029
Cultural Training Completed: No
Hours: [Mon, Tue, Wed, Thu, Fri] 08:00 AM - 05:00 PM
Other Language(s):English
Certification(s):Board Certified

IL

Saint Clair

Nurse Practitioner

Vollmer, Stephanie Anne, APNP
Accessibility: Details Pending (P, EB, IB, PA)

Wine, Katy Helene, FNP+
Gender: Female
1414 Cross St
Ste 240
O Fallon, IL 62269
Phone:(618) 234-2390
NPI:1174150726
Cultural Training Completed: No
Hours: [Mon, Tue, Wed, Thu, Fri] 08:00 AM - 05:00 PM
Accessibility: Details Pending (P, EB, IB, PA)

Nurse Practitioner: Family

Aldridge, Kyle Marie, FNP+
Gender: Female
1414 Cross St
O Fallon, IL 62269
Phone:(618) 234-2390
NPI:1356967897
Cultural Training Completed: No
Hours: [Mon, Tue, Wed, Thu, Fri] 08:00 AM - 05:00 PM
Certification(s):Board Certified
Accessibility: Details Pending (P, EB, IB, PA)

IL

Saint Clair

Nurse Practitioner: Family

Aldridge, Kyle Marie, FNP+
Gender: Female
1414 Cross St
Ste 140
O Fallon, IL 62269
Phone:(314) 454-2694
NPI:1356967897
Cultural Training Completed: No
Hours: [Mon, Tue, Wed, Thu, Fri] 08:00 AM - 05:00 PM
Certification(s):Board Certified
Accessibility: Details Pending (P, EB, IB, PA)

Clay, Jasmine, ARNP+
Gender: Female
1170 Fortune Blvd
O Fallon, IL 62269
Phone:(618) 997-5266
NPI:1801643812
Cultural Training Completed: Yes
Hours: [Mon, Tue, Wed, Thu, Fri] 08:00 AM - 05:00 PM
Accessibility: Details Pending (P, EB, IB, PA)

Lutz, Jodi R, NP+
Gender: Female
916 Talon Dr
O Fallon, IL 62269
Phone:(618) 628-8211
NPI:1063996130
Cultural Training Completed: No

IL

Saint Clair

Nurse Practitioner: Family

Lutz, Jodi R, NP+
Hours: [Mon, Tue, Wed, Thu, Fri] 08:00 AM - 05:00 PM
Certification(s):Board Certified
Accessibility: Details Pending (P, EB, IB, PA)

McQuillan, Michelle Denise, ARNP+
Gender: Female
321 Regency Park
Ste 100
O Fallon, IL 62269
Phone:(618) 416-7970
NPI:1013533819
Cultural Training Completed: Yes
Hours: [Mon, Tue, Wed, Thu, Fri] 08:00 AM - 05:00 PM
Accessibility: Details Pending (P, EB, IB, PA)

Palmer, Christy, NP+
Gender: Female
916 Talon Dr
O Fallon, IL 62269
Phone:(618) 628-8211
NPI:1699256644
Cultural Training Completed: No
Hours: [Mon, Tue, Wed, Thu, Fri] 08:00 AM - 05:00 PM
Accessibility: Details Pending (P, EB, IB, PA)

IL

Saint Clair

Nurse Practitioner: Family

Tomac, Julianne Joyce, APRN+
Gender: Female
321 Regency Park
Ste 100
O Fallon, IL 62269
Phone:(618) 416-7970
NPI:1245018944
Cultural Training Completed: No
Hours: [Mon, Tue, Wed, Thu, Fri] 08:00 AM - 05:00 PM
Accessibility: Details Pending (P, EB, IB, PA)

Weibley, Christina Marie, NP+
Gender: Female
1197 Fortune Blvd
O Fallon, IL 62269
Phone:(618) 997-5266
NPI:1043941123
Cultural Training Completed: Yes
Hours: [Mon, Tue, Wed, Thu, Fri] 08:00 AM - 05:00 PM
Accessibility: Some Criteria Met (P, EB, IB, PA)

Weibley, Christina Marie, NP+
Gender: Female
1170 Fortune Blvd
O Fallon, IL 62269
Phone:(618) 997-5266
NPI:1043941123
Cultural Training Completed: Yes

IL

Saint Clair

Nurse Practitioner: Family

Weibley, Christina Marie, NP+
Hours: [Mon, Tue, Wed, Thu, Fri] 08:00 AM - 05:00 PM
Accessibility: Details Pending (P, EB, IB, PA)

Wells, Christina Lynn, FNP
Gender: Female
1418 Cross St
Ste 180
O Fallon, IL 62269
Phone:(314) 362-7388
NPI:1699144303
Cultural Training Completed: No
Hours: [Mon, Tue, Wed, Thu, Fri] 08:00 AM - 05:00 PM
Accessibility: Details Pending (P, EB, IB, PA)

Nurse Practitioner: Gerontology

Allen, Amanda D, NP
Gender: Female
1418 Cross St
Ste 180
O Fallon, IL 62269
Phone:(314) 362-8200
NPI:1346999315
Cultural Training Completed: No
Hours: [Mon, Tue, Wed, Thu, Fri] 08:00 AM - 05:00 PM
Certification(s):Board Certified

IL

Saint Clair

Nurse Practitioner: Gerontology

Allen, Amanda D, NP
Accessibility: Details Pending (P, EB, IB, PA)

Nurse Practitioner: Pediatrics (Babies, Children)

Defabio, Julie C, PNP+
Gender: Female
1414 Cross St
Ste 140
O Fallon, IL 62269
Phone:(314) 454-6051
NPI:1922518083
Cultural Training Completed: No
Hours: [Mon, Tue, Wed, Thu, Fri] 08:00 AM - 05:00 PM
Other Language(s):English
Certification(s):Board Certified
Accessibility: Details Pending (P, EB, IB, PA)

Scholl, Jennifer K, PNP+
Gender: Female
1414 Cross St
O Fallon, IL 62269
Phone:(618) 607-1000
NPI:1831360205
Cultural Training Completed: No
Hours: [Mon, Tue, Wed, Thu, Fri] 08:00 AM - 05:00 PM
Other Language(s):English

IL

Saint Clair

Nurse Practitioner: Pediatrics (Babies, Children)

Scholl, Jennifer K, PNP+
Certification(s):Board Certified
Accessibility: Details Pending (P, EB, IB, PA)

Scholl, Jennifer K, PNP
Gender: Female
1414 Cross St
Ste 140
O Fallon, IL 62269
Phone:(618) 234-2390
NPI:1831360205
Cultural Training Completed: No
Hours: [Mon, Tue, Wed, Thu, Fri] 08:00 AM - 05:00 PM
Other Language(s):English
Certification(s):Board Certified
Accessibility: Details Pending (P, EB, IB, PA)

Sisco, Kathleen A, PNP+
Gender: Female
1414 Cross St
O Fallon, IL 62269
Phone:(618) 234-2390
NPI:1801108766
Cultural Training Completed: No
Hours: [Mon, Tue, Wed, Thu, Fri] 08:00 AM - 05:00 PM

IL

Saint Clair

Nurse Practitioner: Pediatrics (Babies, Children)

Sisco, Kathleen A, PNP+
Other Language(s):English
Certification(s):Board Certified
Accessibility: Details Pending (P, EB, IB, PA)

Nurse Practitioner: Womens Health

Flora, Taylor, NP+
Gender: Female
787 Sunset Blvd
200
O Fallon, IL 62269
Phone:(618) 726-2229
NPI:1124978036
Cultural Training Completed: No
Hours: [Mon, Tue, Wed, Thu, Fri] 08:00 AM - 05:00 PM
Accessibility: Details Pending (P, EB, IB, PA)

Obstetrics & Gynecology (Pregnancy, Women's Health)

Bligard, Katherine Hollister, MD+
Gender: Female
1414 Cross St
Ste 140B
O Fallon, IL 62269
Phone:(314) 454-8181
NPI:1053792325

IL

Saint Clair

Obstetrics & Gynecology (Pregnancy, Women's Health)

Bligard, Katherine Hollister, MD+
Cultural Training Completed: No
Hours: [Mon, Tue, Wed, Thu, Fri] 09:00 AM - 05:00 PM
Other Language(s):English
Certification(s):Board Certified
Accessibility: Details Pending (P, EB, IB, PA)

Campbell, Heather Donahoe, MD+
Gender: Female
1414 Cross St
Ste 140B
O Fallon, IL 62269
Phone:(314) 454-8181
NPI:1700860350
Cultural Training Completed: No
Hours: [Mon, Tue, Wed, Thu, Fri] 09:00 AM - 05:00 PM
Certification(s):Board Certified
Accessibility: Details Pending (P, EB, IB, PA)

Covlin, Michael A, MD+
Gender: Male
1170 Fortune Blvd
O Fallon, IL 62269
Phone:(618) 997-5266
NPI:1780641852

IL

Saint Clair

Obstetrics & Gynecology (Pregnancy, Women's Health)

Covlin, Michael A, MD+
Cultural Training Completed: Yes
Hours: [Mon, Tue, Wed, Thu, Fri] 08:00 AM - 05:00 PM
Other Language(s):English
Certification(s):Board Certified
Accessibility: Some Criteria Met (P, EB, IB, PA)

Dicke, Jeffrey M, MD+
Gender: Male
1414 Cross St
Ste 140B
O Fallon, IL 62269
Phone:(314) 454-8181
NPI:1982622437
Cultural Training Completed: No
Hours: [Mon, Tue, Wed, Thu, Fri] 09:00 AM - 05:00 PM
Other Language(s):English
Certification(s):Board Certified
Accessibility: Details Pending (P, EB, IB, PA)

Dominick, Kathryn Marie, DO+
Gender: Female
1170 Fortune Blvd
O Fallon, IL 62269
Phone:(618) 997-5266

IL

Saint Clair

Obstetrics & Gynecology (Pregnancy, Women's Health)

Dominick, Kathryn Marie, DO+
NPI:1437640901
Cultural Training Completed: No
Hours: [Mon, Tue, Wed, Thu, Fri] 08:00 AM - 05:00 PM
Accessibility: Some Criteria Met (P, EB, IB, PA)

Dothager, Christina H, MD+
Gender: Female
787 Sunset Blvd
200
O Fallon, IL 62269
Phone:(618) 726-2229
NPI:1508067596
Cultural Training Completed: No
Hours: [Mon, Thu, Fri] 08:00 AM - 04:00 PM, [Tue, Wed] 08:00 AM - 05:00 PM
Other Language(s):Spanish
Certification(s):Board Certified
Accessibility: Details Pending (P, EB, IB, PA)

Drury, Bertram Edward, MD+
Gender: Male
1414 Cross St
Ste 240
O Fallon, IL 62269
Phone:(618) 234-2390

IL

Saint Clair

Obstetrics & Gynecology (Pregnancy, Women's Health)

Drury, Bertram Edward, MD+
NPI:1366822918
Cultural Training Completed: No
Hours: [Mon, Tue, Wed, Thu, Fri] 08:00 AM - 05:00 PM
After Hours Phone Number:(618) 607-3800
Certification(s):Board Certified
Accessibility: Details Pending (P, EB, IB, PA)

Eisenberg, David L, MD+
Gender: Male
1414 Cross St
Ste 140B
O Fallon, IL 62269
Phone:(314) 362-4211
NPI:1033304415
Cultural Training Completed: Yes
Hours: [Mon, Tue, Wed, Thu, Fri] 08:00 AM - 05:00 PM
Other Language(s):English,Spanish,American Sign Language
Certification(s):Board Certified
Accessibility: Details Pending (P, EB, IB, PA)

Kelsey, Sekou K, MD+
Gender: Male

IL

Saint Clair

Obstetrics & Gynecology (Pregnancy, Women's Health)

Kelsey, Sekou K, MD+
1414 Cross St
Ste 240
O Fallon, IL 62269
Phone:(618) 234-2390
NPI:1982661567
Cultural Training Completed: No
Hours: [Mon, Tue, Wed, Thu, Fri] 08:00 AM - 05:00 PM
After Hours Phone Number:(618) 607-3800
Certification(s):Board Certified
Accessibility: Details Pending (P, EB, IB, PA)

Koch, Susannah K, MD+
Gender: Female
1414 Cross St
Ste 240
O Fallon, IL 62269
Phone:(618) 234-2390
NPI:1063906352
Cultural Training Completed: No
Hours: [Mon, Tue, Wed, Thu, Fri] 08:00 AM - 05:00 PM
Other Language(s):Filipino
Certification(s):Board Certified
Accessibility: Details Pending (P, EB, IB, PA)

IL

Saint Clair

Obstetrics & Gynecology (Pregnancy, Women's Health)

Lawlor, Megan L, MD+
Gender: Female
1414 Cross St
Ste 140B
O Fallon, IL 62269
Phone:(314) 454-8181
NPI:1295140960
Cultural Training Completed: No
Hours: [Mon, Tue, Wed, Thu, Fri] 09:00 AM - 05:00 PM
Other Language(s):English
Certification(s):Board Certified
Accessibility: Details Pending (P, EB, IB, PA)

Portale, Kimberly Elise, DO+
Gender: Female
1 Saint Elizabeth Blvd
O Fallon, IL 62269
Phone:(800) 967-2289
NPI:1134482656
Cultural Training Completed: No
Hours: [Mon, Tue, Wed, Thu, Fri] 08:00 AM - 05:00 PM, [Sat, Sun] 12:00 AM - 11:59 PM
Accessibility: Details Pending (P, EB, IB, PA)

Reeves, Jennifer A, MD+
Gender: Female

IL

Saint Clair

Obstetrics & Gynecology (Pregnancy, Women's Health)

Reeves, Jennifer A, MD+
1414 Cross St
Ste 140B
O Fallon, IL 62269
Phone:(314) 362-4211
NPI:1306289640
Cultural Training Completed: Yes
Hours: [Mon, Tue, Wed, Thu, Fri] 08:00 AM - 05:00 PM
Other Language(s):English
Certification(s):Board Certified
Accessibility: Details Pending (P, EB, IB, PA)

Schifano, Michael J, DO+
Gender: Male
1170 Fortune Blvd
O Fallon, IL 62269
Phone:(844) 872-6249
NPI:1679507818
Cultural Training Completed: No
Hours: [Mon, Tue, Wed, Thu, Fri] 08:00 AM - 05:00 PM
Other Language(s):English,Spanish
Certification(s):Board Certified
Accessibility: Details Pending (P, EB, IB, PA)

IL

Saint Clair

Obstetrics & Gynecology (Pregnancy, Women's Health)

Skelly, Stephanie E, MD+
Gender: Female
1170 Fortune Blvd
O Fallon, IL 62269
Phone:(618) 997-5266
NPI:1649274382
Cultural Training Completed: No
Hours: [Mon, Tue, Wed, Thu, Fri] 08:00 AM - 05:00 PM
Other Language(s):English
Certification(s):Board Certified
Accessibility: Details Pending (P, EB, IB, PA)

Steiner, Holly Laura, MD+
Gender: Female
1414 Cross St
Ste 240
O Fallon, IL 62269
Phone:(618) 234-2390
NPI:1083907844
Cultural Training Completed: No
Hours: [Mon, Tue, Wed, Thu, Fri] 08:00 AM - 05:00 PM
Certification(s):Board Certified
Accessibility: Details Pending (P, EB, IB, PA)

IL

Saint Clair

Obstetrics & Gynecology (Pregnancy, Women's Health)

Zofkie, Amanda Christine, MD+
Gender: Female
1414 Cross St
Ste 140B
O Fallon, IL 62269
Phone:(314) 454-8181
NPI:1386063493
Cultural Training Completed: No
Hours: [Mon, Tue, Wed, Thu, Fri] 08:00 AM - 05:00 PM
After Hours Phone Number:(314) 454-8181
Certification(s):Board Certified
Accessibility: Details Pending (P, EB, IB, PA)

Occupational Therapist

Dichsen, Andrew, OT*
Gender: Male
1050 Fountain Lakes Dr
O Fallon, IL 62269
Phone:(779) 713-0903
NPI:1134836786
Cultural Training Completed: No
Hours: [Mon, Tue, Wed, Thu, Fri] 08:00 AM - 05:00 PM
Accessibility: Details Pending (P, EB, IB, PA)

Harris, Jenna Christine, OT+
Gender: Female
844 Cambridge Blvd

IL

Saint Clair

Occupational Therapist

Harris, Jenna Christine, OT+
O Fallon, IL 62269
Phone:(864) 244-3626
NPI:1982417192
Cultural Training Completed: Yes
Hours: [Mon, Tue, Wed, Thu, Fri] 08:00 AM - 05:00 PM
Accessibility: Details Pending (P, EB, IB, PA)

Orthopaedic Surgery

Davis, Elissa S, MD+
Gender: Female
1414 Cross St
Ste 110
O Fallon, IL 62269
Phone:(618) 234-9884
NPI:1629496203
Cultural Training Completed: No
Hours: [Mon, Tue, Wed, Thu, Fri] 08:00 AM - 05:00 PM
After Hours Phone Number:(618) 234-9884
Certification(s):Board Certified
Accessibility: Details Pending (P, EB, IB, PA)

Leeburton, Timothy J, MD+
Gender: Male
1414 Cross St
Ste 110
O Fallon, IL 62269
Phone:(618) 234-9884
NPI:1104823574

IL

Saint Clair

Orthopaedic Surgery

Leeburton, Timothy J, MD+
Cultural Training Completed: No
Hours: [Mon, Tue, Wed, Thu, Fri] 08:00 AM - 05:00 PM
After Hours Phone Number:(618) 212-4414
Certification(s):Board Certified
Accessibility: Details Pending (P, EB, IB, PA)

Lehmann, Charles L, MD+
Gender: Male
1414 Cross St
Ste 110
O Fallon, IL 62269
Phone:(618) 234-9884
NPI:1033371992
Cultural Training Completed: No
Hours: [Mon, Tue, Wed, Thu, Fri] 08:00 AM - 05:00 PM
After Hours Phone Number:(618) 234-9884
Certification(s):Board Certified
Accessibility: Details Pending (P, EB, IB, PA)

Otolaryngology (Ear, Nose, And Throat)

Srinet, Prateek, MD+
Gender: Male
1179 Fortune Blvd
O Fallon, IL 62269
Phone:(618) 628-6715

IL

Saint Clair

Otolaryngology (Ear, Nose, And Throat)

Srinet, Prateek, MD+
NPI:1144541772
Cultural Training Completed: No
Hours: [Mon, Tue, Wed, Thu, Fri] 08:00 AM - 05:00 PM
After Hours Phone Number:(618) 628-6715
Other Language(s):Hindi,Urdu
Certification(s):Board Certified
Accessibility: Details Pending (P, EB, IB, PA)

Pain Medicine

Chami, Antoine K, MD+
Gender: Male
916 Talon Dr
O Fallon, IL 62269
Phone:(618) 628-8211
NPI:1699858175
Cultural Training Completed: No
Hours: [Mon, Tue, Wed, Thu, Fri] 08:00 AM - 05:00 PM
Other Language(s):Arabic,French
Accessibility: Details Pending (P, EB, IB, PA)

IL

Saint Clair

Pediatrics (Babies, Children)

SSM Health Medical Group
604 Pierce Blvd
Ste 150
O Fallon, IL 62269
Phone:(618) 222-9244
NPI:1700966207
Website: http://www.ssmhealth.com
Cultural Training Completed: No
Hours: [Mon, Tue, Wed, Thu, Fri] 08:00 AM - 05:00 PM
Accessibility: Details Pending (P, EB, IB, PA)

Pediatrics (Babies, Children) Endocrinology

Burgener, Katherine Anne, MD+
Gender: Female
1414 Cross St
O Fallon, IL 62269
Phone:(618) 234-2390
NPI:1619408135
Cultural Training Completed: No
Hours: [Mon, Tue, Wed, Thu, Fri] 08:00 AM - 05:00 PM
Certification(s):Board Certified
Accessibility: Details Pending (P, EB, IB, PA)

IL

Saint Clair

Pediatrics (Babies, Children) Endocrinology

Burgener, Katherine Anne, MD+
Gender: Female
1414 Cross St
Ste 140
O Fallon, IL 62269
Phone:(314) 454-6051
NPI:1619408135
Cultural Training Completed: No
Hours: [Mon, Tue, Wed, Thu, Fri] 08:00 AM - 05:00 PM
Certification(s):Board Certified
Accessibility: Details Pending (P, EB, IB, PA)

Pediatrics (Babies, Children) Gastroenterology

Duckworth, Laura Albert, MD+
Gender: Female
1414 Cross St
O Fallon, IL 62269
Phone:(618) 234-2390
NPI:1518487503
Cultural Training Completed: No
Hours: [Mon, Tue, Wed, Thu, Fri] 08:00 AM - 05:00 PM
Certification(s):Board Certified
Accessibility: Details Pending (P, EB, IB, PA)

IL

Saint Clair

Pediatrics (Babies, Children) Gastroenterology

Duckworth, Laura Albert, MD+
Gender: Female
1414 Cross St
Ste 140
O Fallon, IL 62269
Phone:(314) 454-6173
NPI:1518487503
Cultural Training Completed: No
Hours: [Mon, Tue, Wed, Thu, Fri] 08:00 AM - 05:00 PM
Certification(s):Board Certified
Accessibility: Details Pending (P, EB, IB, PA)

Molleston, Jerome Michael, MD+
Gender: Male
1414 Cross St
Ste 140
O Fallon, IL 62269
Phone:(314) 454-6173
NPI:1356835342
Cultural Training Completed: No
Hours: [Mon, Tue, Wed, Thu, Fri] 08:00 AM - 05:00 PM
Certification(s):Board Certified
Accessibility: Details Pending (P, EB, IB, PA)

Sutton, Kimberly Anne, MD+
Gender: Female

IL

Saint Clair

Pediatrics (Babies, Children) Gastroenterology

Sutton, Kimberly Anne, MD+
1414 Cross St
O Fallon, IL 62269
Phone:(618) 234-2390
NPI:1730539982
Cultural Training Completed: No
Hours: [Mon, Tue, Wed, Thu, Fri] 08:00 AM - 05:00 PM
Certification(s):Board Certified
Accessibility: Details Pending (P, EB, IB, PA)

Sutton, Kimberly Anne, MD+
Gender: Female
1414 Cross St
Ste 140
O Fallon, IL 62269
Phone:(314) 454-6173
NPI:1730539982
Cultural Training Completed: No
Hours: [Mon, Tue, Wed, Thu, Fri] 08:00 AM - 05:00 PM
Certification(s):Board Certified
Accessibility: Details Pending (P, EB, IB, PA)

IL

Saint Clair

Pediatrics (Babies, Children) Neonatal-Perinatal Medicine

Diggs, Stephanie Ruth Richelle, MD+
Gender: Female
1404 Cross St
O Fallon, IL 62269
Phone:(618) 607-1000
NPI:1174044739
Cultural Training Completed: No
Hours: [Mon, Tue, Wed, Thu, Fri] 08:00 AM - 05:00 PM
Certification(s):Board Certified
Accessibility: Details Pending (P, EB, IB, PA)

Viehl, Luke Timothy, MD+
Gender: Male
1404 Cross St
O Fallon, IL 62269
Phone:(314) 454-6095
NPI:1598115727
Cultural Training Completed: No
Hours: [Mon, Tue, Wed, Thu, Fri] 08:00 AM - 05:00 PM
Other Language(s):English
Certification(s):Board Certified
Accessibility: Details Pending (P, EB, IB, PA)

IL

Saint Clair

Physical Therapist

Bates, Rose Ann, PT+
Gender: Female
844 Cambridge Blvd
O Fallon, IL 62269
Phone:(864) 244-3626
NPI:1922314475
Cultural Training Completed: No
Hours: [Mon, Tue, Wed, Thu, Fri] 08:00 AM - 05:00 PM
Accessibility: Details Pending (P, EB, IB, PA)

Harrington, Derek M, PT+
Gender: Male
844 Cambridge Blvd
O Fallon, IL 62269
Phone:(864) 244-3626
NPI:1821489881
Cultural Training Completed: No
Hours: [Mon, Tue, Wed, Thu, Fri] 08:00 AM - 05:00 PM
Accessibility: Details Pending (P, EB, IB, PA)

Hicks, Stephanie B, PT+
Gender: Female
916 Talon Dr
O Fallon, IL 62269
Phone:(618) 628-8211
NPI:1467471359
Cultural Training Completed: No
Hours: [Mon, Tue, Wed, Thu, Fri] 08:00 AM - 05:00 PM

IL

Saint Clair

Physical Therapist

Hicks, Stephanie B, PT+
Accessibility: Details Pending (P, EB, IB, PA)

Jonff, Paul M, PT+
Gender: Male
916 Talon Dr
O Fallon, IL 62269
Phone:(636) 933-2243
NPI:1154779627
Cultural Training Completed: No
Hours: [Mon, Tue, Wed, Thu, Fri] 08:00 AM - 05:00 PM
Accessibility: Details Pending (P, EB, IB, PA)

Rabenort, Christine+
Gender: Female
634 N Main St
Ste 3
O Fallon, IL 62269
Phone:(618) 632-4222
NPI:1003275918
Cultural Training Completed: No
Hours: [Mon, Tue, Wed, Thu, Fri] 08:00 AM - 05:00 PM
After Hours Phone Number:(618) 632-4222
Accessibility: Details Pending (P, EB, IB, PA)

Renth, Michele L, PT+
Gender: Female
844 Cambridge Blvd
O Fallon, IL 62269
Phone:(618) 242-3742

IL

Saint Clair

Physical Therapist

Renth, Michele L, PT+
NPI:1316057490
Cultural Training Completed: No
Hours: [Mon, Tue, Wed, Thu, Fri] 08:00 AM - 05:00 PM
Accessibility: Details Pending (P, EB, IB, PA)

Physician Assistant

Broaddus, Lucy, PA-C+
Gender: Female
310 N 7 Hills Rd
Ste 220
O Fallon, IL 62269
Phone:(618) 624-6181
NPI:1114299419
Cultural Training Completed: No
Hours: [Mon, Tue, Wed, Thu, Fri] 08:00 AM - 05:00 PM
Accessibility: Details Pending (P, EB, IB, PA)

Brooks, Corey A, MD
Gender: Male
1418 Cross St
Ste 180
O Fallon, IL 62269
Phone:(314) 273-0500
NPI:1134466485
Cultural Training Completed: No
Hours: [Mon, Tue, Wed, Thu, Fri] 08:00 AM - 05:00 PM
Certification(s):Board Certified

IL

Saint Clair

Physician Assistant

Brooks, Corey A, MD
Accessibility: Details Pending (P, EB, IB, PA)

Dizes, Robert J, PA-C+
Gender: Male
1414 Cross St
Ste 230
O Fallon, IL 62269
Phone:(618) 607-1260
NPI:1871686790
Cultural Training Completed: No
Hours: [Mon, Tue, Wed, Thu, Fri] 08:00 AM - 05:00 PM, [Sat, Sun] 12:00 AM - 12:00 PM
After Hours Phone Number:(618) 607-1260
Accessibility: Details Pending (P, EB, IB, PA)

Podiatrist (Feet, Ankles)

Anderson, Christopher J, DPM+
Gender: Male
717 Insight Ave
Ste 100
O Fallon, IL 62269
Phone:(618) 277-9533
NPI:1790760494
Cultural Training Completed: No
Hours: [Mon, Tue, Wed, Thu, Fri] 08:00 AM - 05:00 PM
After Hours Phone Number:(618) 277-9533
Accessibility: Details Pending (P, EB, IB, PA)

IL

Saint Clair

Podiatrist (Feet, Ankles)

Mota, Natalie M, MD+
Gender: Female
717 Insight Ave
Ste 100
O Fallon, IL 62269
Phone:(618) 277-9533
NPI:1962817916
Cultural Training Completed: No
Hours: [Mon, Tue, Wed, Thu, Fri] 08:00 AM - 05:00 PM
After Hours Phone Number:(618) 277-9533
Accessibility: Details Pending (P, EB, IB, PA)

Thouvenot, Daniel J, DPM+
Gender: Male
784 Wall St
O Fallon, IL 62269
Phone:(618) 236-7444
NPI:1881031730
Cultural Training Completed: Yes
Hours: Mon 09:00 AM - 04:00 PM, [Tue, Wed] 09:00 AM - 05:00 PM, Thu 09:00 AM - 04:30 PM, Fri 08:00 AM - 11:00 AM
After Hours Phone Number:(618) 236-7444
Other Language(s):English
Certification(s):Board Certified
Accessibility: Details Pending (P, EB, IB, PA)

IL

Saint Clair

Pulmonary Disease

Asghar, Muhammad F, MD+
Gender: Male
1418 Cross St
Ste 350
O Fallon, IL 62269
Phone:(618) 607-3900
NPI:1447416342
Cultural Training Completed: No
Hours: [Mon, Tue, Wed, Thu, Fri] 08:00 AM - 05:00 PM
After Hours Phone Number:(618) 607-3900
Other Language(s):Hindi,Punjabi
Certification(s):Board Certified
Accessibility: Details Pending (P, EB, IB, PA)

Dothager, Douglas W, MD+
Gender: Male
1418 Cross St
Ste 350
O Fallon, IL 62269
Phone:(618) 233-2220
NPI:1871599738
Cultural Training Completed: No
Hours: [Mon, Tue, Wed, Thu, Fri] 08:00 AM - 05:00 PM
Certification(s):Board Certified
Accessibility: Details Pending (P, EB, IB, PA)

IL

Saint Clair

Radiology: Radiation Oncology

Mueller, Ryan C, MD+
Gender: Male
321 Regency Park
Ste 100
O Fallon, IL 62269
Phone:(618) 416-7970
NPI:1912571654
Cultural Training Completed: Yes
Hours: [Mon, Tue, Wed, Thu, Fri] 08:00 AM - 05:00 PM
Accessibility: Details Pending (P, EB, IB, PA)

Randall, James William, MD+
Gender: Male
1418 Cross St
Ste 160
O Fallon, IL 62269
Phone:(314) 273-0500
NPI:1396205498
Cultural Training Completed: No
Hours: [Mon, Tue, Wed, Thu, Fri] 08:00 AM - 05:00 PM
Accessibility: Details Pending (P, EB, IB, PA)

Witt, Jacob Samuel, MD+
Gender: Male
321 Regency Park
Ste 100
O Fallon, IL 62269
Phone:(618) 416-7970
NPI:1891157871

IL

Saint Clair

Radiology: Radiation Oncology

Witt, Jacob Samuel, MD+
Cultural Training Completed: Yes
Hours: [Mon, Tue, Wed, Thu, Fri] 08:00 AM - 05:00 PM
Certification(s):Board Certified
Accessibility: Details Pending (P, EB, IB, PA)

Speech-Language Pathologist

Bruce, Amy, SLP+
Gender: Female
634 N Main St
Ste 3
O Fallon, IL 62269
Phone:(618) 632-4222
NPI:1821140658
Cultural Training Completed: No
Hours: [Mon, Tue, Wed, Thu, Fri] 08:00 AM - 05:00 PM
After Hours Phone Number:(618) 632-4222
Accessibility: Details Pending (P, EB, IB, PA)

Eckhardt, Emily C, SLP+
Gender: Female
145 Springfield Ct
O Fallon, IL 62269
Phone:(866) 522-2467
NPI:1831602622
Cultural Training Completed: No

IL

Saint Clair

Speech-Language Pathologist

Eckhardt, Emily C, SLP+
Hours: [Mon, Tue, Wed, Thu, Fri] 08:00 AM - 05:00 PM
Accessibility: Details Pending (P, EB, IB, PA)

Fitzgerald, Melissa, MS+
Gender: Female
145 Springfield Ct
O Fallon, IL 62269
Phone:(866) 522-2467
NPI:1124470828
Cultural Training Completed: No
Hours: [Mon, Tue, Wed, Thu, Fri] 08:00 AM - 05:00 PM
Accessibility: Details Pending (P, EB, IB, PA)

Gray, Lindsey M, SLP+
Gender: Female
844 Cambridge Blvd
O Fallon, IL 62269
Phone:(864) 244-3626
NPI:1164210167
Cultural Training Completed: No
Hours: [Mon, Tue, Wed, Thu, Fri] 08:00 AM - 05:00 PM
Accessibility: Details Pending (P, EB, IB, PA)

Hart, Natalie, MS+
Gender: Female

IL

Saint Clair

Speech-Language Pathologist

Hart, Natalie, MS+
634 N Main St
Ste 3
O Fallon, IL 62269
Phone:(618) 632-4222
NPI:1801768171
Cultural Training Completed: No
Hours: [Mon, Tue, Wed, Thu, Fri] 08:00 AM - 05:00 PM
Accessibility: Details Pending (P, EB, IB, PA)

Lisk, Melissa, SLP+
Gender: Female
634 N Main St
Ste 3
O Fallon, IL 62269
Phone:(618) 632-4222
NPI:1225570138
Cultural Training Completed: No
Hours: [Mon, Tue, Wed, Thu, Fri] 08:00 AM - 05:00 PM
After Hours Phone Number:(618) 632-4222
Accessibility: Details Pending (P, EB, IB, PA)

Medema, Zachary, MS+
Gender: Male
634 N Main St
Ste 3
O Fallon, IL 62269
Phone:(618) 632-4222
NPI:1124343181

IL

Saint Clair

Speech-Language Pathologist

Medema, Zachary, MS+
Cultural Training Completed: No
Hours: [Mon, Tue, Wed, Thu, Fri] 08:00 AM - 05:00 PM
After Hours Phone Number:(618) 632-4222
Accessibility: Details Pending (P, EB, IB, PA)

Moll, Madeline, MS+
Gender: Female
634 N Main St
Ste 3
O Fallon, IL 62269
Phone:(618) 632-4222
NPI:1194619361
Cultural Training Completed: No
Hours: [Mon, Tue, Wed, Thu, Fri] 08:00 AM - 05:00 PM
Accessibility: Details Pending (P, EB, IB, PA)

Renspurger, Brooke Nicole, MS+
Gender: Female
634 N Main St
Ste 3
O Fallon, IL 62269
Phone:(618) 632-4222
NPI:1356022677
Cultural Training Completed: No
Hours: [Mon, Tue, Wed, Thu, Fri] 08:00 AM - 05:00 PM

IL

Saint Clair

Speech-Language Pathologist

Renspurger, Brooke Nicole, MS+
Accessibility: Details Pending (P, EB, IB, PA)

Ruden, Elisa, SLP+
Gender: Female
844 Cambridge Blvd
O Fallon, IL 62269
Phone:(864) 244-3626
NPI:1619794450
Cultural Training Completed: No
Hours: [Mon, Tue, Wed, Thu, Fri] 08:00 AM - 05:00 PM
Accessibility: Details Pending (P, EB, IB, PA)

Sanborn, Cady, MS+
Gender: Female
634 N Main St
Ste 3
O Fallon, IL 62269
Phone:(618) 632-4222
NPI:1265901342
Cultural Training Completed: No
Hours: [Mon, Tue, Wed, Thu, Fri] 08:00 AM - 05:00 PM
Accessibility: Details Pending (P, EB, IB, PA)

Thoracic Surgery (Operations of the Heart And Chest)

Puri, Varun, MD+
Gender: Male
1418 Cross St

IL

Saint Clair

Thoracic Surgery (Operations of the Heart And Chest)

Puri, Varun, MD+
Ste 180
O Fallon, IL 62269
Phone:(314) 362-7260
NPI:1336366087
Cultural Training Completed: Yes
Hours: [Mon, Tue, Wed, Thu, Fri] 08:00 AM - 05:00 PM
Other Language(s):English
Certification(s):Board Certified
Accessibility: Details Pending (P, EB, IB, PA)

Urology (Urinary Tract)

Du, Kefu, MD+
Gender: Male
1418 Cross St
Ste 180
O Fallon, IL 62269
Phone:(618) 463-7174
NPI:1326346388
Cultural Training Completed: Yes
Hours: [Mon, Tue, Wed, Thu, Fri] 08:00 AM - 05:00 PM
Other Language(s):Mandarin
Certification(s):Board Certified
Accessibility: Details Pending (P, EB, IB, PA)

Kogan, Paul, MD+
Gender: Male

IL

Saint Clair

Urology (Urinary Tract)

Kogan, Paul, MD+
1418 Cross St
Ste 180
O Fallon, IL 62269
Phone:(314) 362-8200
NPI:1023377736
Cultural Training Completed: No
Hours: [Mon, Tue, Wed, Thu, Fri] 08:00 AM - 05:00 PM
After Hours Phone Number:(314) 362-8200
Other Language(s):English
Certification(s):Board Certified
Accessibility: Details Pending (P, EB, IB, PA)

Vascular Surgery (Operations of the Blood Vessels)

Cox, Daniel E, MD+
Gender: Male
3 Saint Elizabeth Blvd
Ste 2800
O Fallon, IL 62269
Phone:(618) 233-6044
NPI:1205862117
Cultural Training Completed: Yes
Hours: [Mon, Tue, Wed, Thu, Fri] 08:00 AM - 05:00 PM
After Hours Phone Number:(618) 233-6044
Other Language(s):American Sign Language

IL

Saint Clair

Vascular Surgery (Operations of the Blood Vessels)

Cox, Daniel E, MD+
Certification(s):Board Certified
Accessibility: Details Pending (P, P EB, P IB, P PA)

Sauget

Cardiovascular Disease (Heart, Blood Vessels)

Tiwari, Sumit, MD+
Gender: Male
180 S. Third Street
Suite 300
Sauget, IL 62206
Phone:(618) 332-0953
NPI:1215048574
Cultural Training Completed: No
Hours: [Mon, Tue, Wed, Thu, Fri] 08:00 AM - 05:00 PM
Other Language(s):Hindi
Certification(s):Board Certified
Accessibility: Some Criteria Met (I P, I EB, I IB, I PA)

Gastroenterology

Haithcock, Robyn L, DO+
Gender: Male
2071 Goose Lake Rd
Sauget, IL 62206
Phone:(618) 857-2700
NPI:1497751994
Cultural Training Completed: No

IL

Saint Clair

Gastroenterology

Haithcock, Robyn L, DO+
Hours: [Mon, Tue, Wed, Thu, Fri] 08:00 AM - 05:00 PM
Other Language(s):Arabic
Certification(s):Board Certified
Accessibility: Some Criteria Met (I P, I EB, I IB, I PA)

General Surgery

Pace, Paul Joseph, MD+
Gender: Male
2071 Goose Lake Rd
Sauget, IL 62206
Phone:(618) 857-2700
NPI:1528222437
Cultural Training Completed: Yes
Hours: [Mon, Tue, Wed, Thu, Fri] 08:00 AM - 05:00 PM
Certification(s):Board Certified
Accessibility: Some Criteria Met (I P, I EB, I IB, I PA)

Orthopaedic Surgery

Schwarze, Daniel J, MD+
Gender: Male
2071 Goose Lake Rd
Sauget, IL 62206
Phone:(618) 857-2700
NPI:1740262625
Cultural Training Completed: Yes

IL

Saint Clair

Orthopaedic Surgery

Schwarze, Daniel J, MD+
Hours: [Mon, Tue, Wed, Thu, Fri] 08:00 AM - 05:00 PM
Other Language(s):Arabic
Certification(s):Board Certified
Accessibility: Some Criteria Met (I P, I EB, I IB, I PA)

Otolaryngology (Ear, Nose, And Throat)

Bell, Christopher D, DO+
Gender: Male
2071 Goose Lake Rd
Ste 1
Sauget, IL 62206
Phone:(618) 857-2702
NPI:1629450937
Cultural Training Completed: No
Hours: [Mon, Tue, Wed, Thu, Fri] 08:00 AM - 05:00 PM
Accessibility: Details Pending (P P, P EB, P IB, P PA)

Fernandez, James A, MD+
Gender: Male
2071 Goose Lake Rd
Sauget, IL 62206
Phone:(618) 857-2700
NPI:1528037280
Cultural Training Completed: Yes

IL

Saint Clair

Otolaryngology (Ear, Nose, And Throat)

Fernandez, James A, MD+
Hours: [Mon, Tue, Wed, Thu, Fri] 08:00 AM - 05:00 PM
After Hours Phone Number:(618) 857-2700
Other Language(s):English
Accessibility: Some Criteria Met (I P, I EB, I IB, I PA)

Plastic Surgery

Hehmann, Richard J, MD+
Gender: Male
2071 Goose Lake Rd
Sauget, IL 62206
Phone:(618) 857-2700
NPI:1215922067
Cultural Training Completed: No
Hours: [Mon, Tue, Wed, Thu, Fri] 08:00 AM - 05:00 PM
Certification(s):Board Certified
Accessibility: Some Criteria Met (I P, I EB, I IB, I PA)

Podiatrist (Feet, Ankles)

Basso, Douglas K, DPM+
Gender: Male
2071 Goose Lake Rd
Sauget, IL 62206
Phone:(618) 857-2700
NPI:1295191112

IL

Saint Clair

Podiatrist (Feet, Ankles)

Basso, Douglas K, DPM+
Cultural Training Completed: No
Hours: [Mon, Tue, Wed, Thu, Fri] 08:00 AM - 05:00 PM
After Hours Phone Number:(618) 332-3060
Other Language(s):English,Arabic
Accessibility: Some Criteria Met (P, EB, IB, PA)

Kee, David L, MD+
Gender: Male
2071 Goose Lake Rd
Sauget, IL 62206
Phone:(618) 857-2700
NPI:1992772289
Cultural Training Completed: Yes
Hours: [Mon, Tue, Wed, Thu, Fri] 08:00 AM - 05:00 PM
Certification(s):Board Certified
Accessibility: Some Criteria Met (P, EB, IB, PA)

Pulmonary Disease

Ahmed, Nadeem, MD+
Gender: Male
2071 Goose Lake Rd
Sauget, IL 62206
Phone:(618) 857-2700
NPI:1376546804
Cultural Training Completed: Yes

IL

Saint Clair

Pulmonary Disease

Ahmed, Nadeem, MD+
Hours: [Mon, Tue, Wed, Thu, Fri] 08:00 AM - 05:00 PM
Other Language(s):English,Urdu,Hindi
Accessibility: Some Criteria Met (P, EB, IB, PA)

Shiloh

Colon (Bowels) & Rectal Surgery (Operations)

Hart, Deirdre M, MD+
Gender: Female
1414 Cross St
Ste 330
Shiloh, IL 62269
Phone:(618) 277-7400
NPI:1033408489
Cultural Training Completed: No
Hours: [Mon, Tue, Wed, Thu, Fri] 08:30 AM - 04:30 PM
After Hours Phone Number:(618) 277-7400
Certification(s):Board Certified
Accessibility: Details Pending (P, EB, IB, PA)

Gastroenterology

Sutton, Kimberly Anne, MD+
Gender: Female
1414 Cross St
Ste 140
Shiloh, IL 62269

IL

Saint Clair

Gastroenterology

Sutton, Kimberly Anne, MD+
Phone:(314) 454-6093
NPI:1730539982
Cultural Training Completed: No
Hours: [Mon, Tue, Wed, Thu, Fri] 08:00 AM - 05:00 PM
Accessibility: Details Pending (P, EB, IB, PA)

General Surgery

Aach, Douglas Brian, MD+
Gender: Male
1414 Cross St
Ste 330
Shiloh, IL 62269
Phone:(618) 277-7400
NPI:1508817040
Cultural Training Completed: No
Hours: [Mon, Tue, Wed, Thu, Fri] 08:30 AM - 04:30 PM
After Hours Phone Number:(618) 277-7400
Certification(s):Board Certified
Accessibility: Details Pending (P, EB, IB, PA)

Barnett, Kevin Thomas, MD
Gender: Male
1414 Cross St
Ste 330
Shiloh, IL 62269
Phone:(618) 277-7400
NPI:1932166030

IL

Saint Clair

General Surgery

Barnett, Kevin Thomas, MD
Cultural Training Completed: No
Hours: [Mon, Tue, Wed, Thu, Fri] 08:30 AM - 04:30 PM
Certification(s):Board Certified
Accessibility: Details Pending (P, EB, IB, PA)

Crouch, Donald S, MD+
Gender: Male
1414 Cross St
Ste 330
Shiloh, IL 62269
Phone:(618) 277-7400
NPI:1619925880
Cultural Training Completed: No
Hours: [Mon, Tue, Wed, Thu, Fri] 08:30 AM - 04:30 PM
Certification(s):Board Certified
Accessibility: Details Pending (P, EB, IB, PA)

Loethen, Paul E, MD+
Gender: Male
1414 Cross St
Ste 330
Shiloh, IL 62269
Phone:(618) 277-7400
NPI:1053595538
Cultural Training Completed: No

IL

Saint Clair

General Surgery

Loethen, Paul E, MD+
Hours: [Mon, Tue, Wed, Thu, Fri] 08:30 AM - 04:30 PM
Certification(s):Board Certified
Accessibility: Details Pending (P, EB, IB, PA)

Luong, Thomas V, MD+
Gender: Male
1414 Cross St
Ste 330
Shiloh, IL 62269
Phone:(618) 277-7400
NPI:1376713826
Cultural Training Completed: No
Hours: [Mon, Tue, Wed, Thu, Fri] 08:30 AM - 04:30 PM
After Hours Phone Number:(618) 277-7400
Other Language(s):Vietnamese
Certification(s):Board Certified
Accessibility: Details Pending (P, EB, IB, PA)

Pulsipher, Michael N, DO+
Gender: Male
1414 Cross St
Ste 330
Shiloh, IL 62269
Phone:(618) 277-7400
NPI:1366061731

IL

Saint Clair

General Surgery

Pulsipher, Michael N, DO+
Cultural Training Completed: No
Hours: [Mon, Tue, Wed, Thu, Fri] 08:30 AM - 04:30 PM
Accessibility: Details Pending (P, EB, IB, PA)

Schwiesow, Scott W, MD+
Gender: Male
1414 Cross St
Ste 330
Shiloh, IL 62269
Phone:(618) 277-7400
NPI:1164834024
Cultural Training Completed: No
Hours: [Mon, Tue, Wed, Thu, Fri] 08:30 AM - 04:30 PM
Certification(s):Board Certified
Accessibility: Details Pending (P, EB, IB, PA)

Nurse Practitioner: Family

Aldridge, Kyle Marie, FNP+
Gender: Female
1414 Cross St
Ste 140
Shiloh, IL 62269
Phone:(314) 454-6093
NPI:1356967897
Cultural Training Completed: No

IL

Saint Clair

Nurse Practitioner: Family

Aldridge, Kyle Marie, FNP+
Hours: [Mon, Tue, Wed, Thu, Fri] 08:00 AM - 05:00 PM
Certification(s):Board Certified
Accessibility: Details Pending (P, EB, IB, PA)

Nurse Practitioner: Pediatrics (Babies, Children)

Defabio, Julie C, PNP+
Gender: Female
1414 Cross St
Ste 140
Shiloh, IL 62269
Phone:(314) 454-6093
NPI:1922518083
Cultural Training Completed: No
Hours: [Mon, Tue, Wed, Thu, Fri] 08:00 AM - 05:00 PM
Other Language(s):English
Certification(s):Board Certified
Accessibility: Details Pending (P, EB, IB, PA)

Scholl, Jennifer K, PNP+
Gender: Female
1414 Cross St
Ste 140
Shiloh, IL 62269
Phone:(314) 454-6093
NPI:1831360205

IL

Saint Clair

Nurse Practitioner: Pediatrics (Babies, Children)

Scholl, Jennifer K, PNP+
Cultural Training Completed: No
Hours: [Mon, Tue, Wed, Thu, Fri] 08:00 AM - 05:00 PM
Other Language(s):English
Certification(s):Board Certified
Accessibility: Details Pending (P, EB, IB, PA)

Orthopaedic Surgery

Horner, Steven R, MD+
Gender: Male
1414 Cross St
Ste 110
Shiloh, IL 62269
Phone:(618) 234-9884
NPI:1932154051
Cultural Training Completed: No
Hours: [Mon, Tue, Wed, Thu, Fri] 08:00 AM - 05:00 PM
After Hours Phone Number:(618) 234-9884
Certification(s):Board Certified
Accessibility: Details Pending (P, EB, IB, PA)

IL

Saint Clair

Pediatrics (Babies, Children) Endocrinology

Burgener, Katherine Anne, MD+
Gender: Female
1414 Cross St
Ste 140
Shiloh, IL 62269
Phone:(314) 454-6093
NPI:1619408135
Cultural Training Completed: No
Hours: [Mon, Tue, Wed, Thu, Fri] 08:00 AM - 05:00 PM
Certification(s):Board Certified
Accessibility: Details Pending (P, EB, IB, PA)

Pediatrics (Babies, Children) Gastroenterology

Duckworth, Laura Albert, MD+
Gender: Female
1414 Cross St
Ste 140
Shiloh, IL 62269
Phone:(314) 454-6093
NPI:1518487503
Cultural Training Completed: No
Hours: [Mon, Tue, Wed, Thu, Fri] 08:00 AM - 05:00 PM
Certification(s):Board Certified
Accessibility: Details Pending (P, EB, IB, PA)

IL

Saint Clair

Pediatrics (Babies, Children) Gastroenterology

Molleston, Jerome Michael, MD+
Gender: Male
1414 Cross St
Ste 140
Shiloh, IL 62269
Phone:(314) 454-6093
NPI:1356835342
Cultural Training Completed: No
Hours: [Mon, Tue, Wed, Thu, Fri] 08:00 AM - 05:00 PM
Certification(s):Board Certified
Accessibility: Details Pending (P, EB, IB, PA)

Sutton, Kimberly Anne, MD+
Gender: Female
1414 Cross St
Ste 140
Shiloh, IL 62269
Phone:(314) 454-6093
NPI:1730539982
Cultural Training Completed: No
Hours: [Mon, Tue, Wed, Thu, Fri] 08:00 AM - 05:00 PM
Certification(s):Board Certified
Accessibility: Details Pending (P, EB, IB, PA)

Physician Assistant

Pulver, Rhonda L, PA+
Gender: Female

IL

Saint Clair

Physician Assistant

Pulver, Rhonda L, PA+
1414 Cross St
Ste 110
Shiloh, IL 62269
Phone:(618) 234-9884
NPI:1932147592
Cultural Training Completed: No
Hours: [Mon, Tue, Wed, Thu, Fri] 08:00 AM - 05:00 PM
Accessibility: Details Pending (P, EB, IB, PA)

Smithton

Physical Therapist

Ratermann, Jordan, DPT+
Gender: Male
4017 State Route 159
Ste 102
Smithton, IL 62285
Phone:(681) 222-8155
NPI:1508459611
Cultural Training Completed: Yes
Hours: [Mon, Tue, Wed, Thu, Fri] 08:00 AM - 05:00 PM
Accessibility: Details Pending (P, EB, IB, PA)

Swansea

Nurse Practitioner: Family

Daily, Samantha Dawn, FNP+
Gender: Female
3 Park Pl

IL

Saint Clair

Nurse Practitioner: Family

Daily, Samantha Dawn, FNP+
Ste A
Swansea, IL 62226
Phone:(314) 255-2204
NPI:1386317253
Cultural Training Completed: No
Hours: [Mon, Tue, Wed, Thu, Fri] 08:00 AM - 05:00 PM
After Hours Phone Number:(314) 255-2204
Accessibility: Details Pending (P, EB, IB, PA)

Eichelberger, Brandy D., CNP+
Gender: Female
209 W Pointe Dr
Ste D
Swansea, IL 62226
Phone:(618) 641-3588
NPI:1750830451
Cultural Training Completed: No
Hours: [Mon, Tue, Wed, Thu, Fri] 08:00 AM - 05:00 PM
Accessibility: Details Pending (P, EB, IB, PA)

Long, Angela L, FNP
Gender: Female
19 Wolf Creek Dr
Swansea, IL 62226
Phone:(314) 273-0500
NPI:1639532609
Cultural Training Completed: Yes

IL

Saint Clair

Nurse Practitioner: Family

Long, Angela L, FNP
Hours: [Mon, Tue, Wed, Thu, Fri] 08:00 AM - 05:00 PM
Other Language(s):English
Certification(s):Board Certified
Accessibility: Details Pending (P, EB, IB, PA)

Nurse Practitioner: Psych/Mental Health

Brown, Jedsia Omega, NP+
Gender: Female
209 W Pointe Dr
Ste D
Swansea, IL 62226
Phone:(618) 641-3588
NPI:1033094545
Cultural Training Completed: No
Hours: [Mon, Tue, Wed, Thu, Fri] 08:00 AM - 05:00 PM
Accessibility: Details Pending (P, EB, IB, PA)

Eichelberger, Brandy D., CNP+
Gender: Female
209 W Pointe Dr
Ste D
Swansea, IL 62226
Phone:(618) 641-3588
NPI:1750830451
Cultural Training Completed: No

IL

Saint Clair

Nurse Practitioner: Psych/Mental Health

Eichelberger, Brandy D., CNP+
Hours: [Mon, Tue, Wed, Thu, Fri] 08:00 AM - 05:00 PM
Accessibility: Details Pending (P, EB, IB, PA)

Occupational Therapist

Gerdes, Amber Marie, OT+
Gender: Female
3900 Sullivan Dr
Swansea, IL 62226
Phone:(864) 244-3626
NPI:1437891314
Cultural Training Completed: No
Hours: [Mon, Tue, Wed, Thu, Fri] 08:00 AM - 05:00 PM
Accessibility: Details Pending (P, EB, IB, PA)

Harris, Jenna Christine, OT+
Gender: Female
3900 Sullivan Dr
Swansea, IL 62226
Phone:(864) 244-3626
NPI:1982417192
Cultural Training Completed: Yes
Hours: [Mon, Tue, Wed, Thu, Fri] 08:00 AM - 05:00 PM
Accessibility: Details Pending (P, EB, IB, PA)

IL

Saint Clair

Occupational Therapist

Hickam, Tracy Scott, OT+
Gender: Male
3900 Sullivan Dr
Swansea, IL 62226
Phone:(864) 244-3626
NPI:1891654349
Cultural Training Completed: No
Hours: [Mon, Tue, Wed, Thu, Fri] 08:00 AM - 05:00 PM
Accessibility: Details Pending (P, EB, IB, PA)

Loewe, Lynn Marie, OT+
Gender: Female
3900 Sullivan Dr
Swansea, IL 62226
Phone:(864) 244-3626
NPI:1588259576
Cultural Training Completed: No
Hours: [Mon, Tue, Wed, Thu, Fri] 08:00 AM - 05:00 PM
Accessibility: Details Pending (P, EB, IB, PA)

Saline

Eldorado

Anesthesiology: Pain Medicine

Sears, Jeffrey S, DO+
Gender: Male
1201 Pine St
Eldorado, IL 62930
Phone:(618) 297-9665
NPI:1568406247

IL

Saline

Anesthesiology: Pain Medicine

Sears, Jeffrey S, DO+
Cultural Training Completed: No
Hours: [Mon, Tue, Wed, Thu, Fri] 08:00 AM - 05:00 PM
Accessibility: Details Pending (P, EB, IB, PA)

Audiologist

Oldham, Nicholas Eli, AUD+
Gender: Male
1201 Pine St
Eldorado, IL 62930
Phone:(618) 297-9665
NPI:1417245606
Cultural Training Completed: No
Hours: [Mon, Tue, Wed, Thu, Fri] 08:00 AM - 05:00 PM
Accessibility: Some Criteria Met (P, EB, IB, PA)

Family Medicine (General Family Medical Care)

Blain, Michael Anthony, DO#
Gender: Male
1401 US Highway 45 N
Eldorado, IL 62930
Phone:(618) 724-1680
NPI:1801076146
Cultural Training Completed: No

IL

Saline

Family Medicine (General Family Medical Care)

Blain, Michael Anthony, DO#
Hours: [Mon, Tue, Wed, Thu, Fri] 08:00 AM - 05:00 PM
Accessibility: Details Pending (P, EB, IB, PA)

Miller, Andrea K, MD+
Gender: Female
1007 US Highway 45 N
Eldorado, IL 62930
Phone:(800) 457-1393
NPI:1750333241
Cultural Training Completed: Yes
Hours: [Mon, Tue, Wed, Thu, Fri] 08:00 AM - 05:00 PM
Other Language(s):English
Certification(s):Board Certified
Accessibility: Some Criteria Met (P, EB, IB, PA)

Salvacion, Ferdinand F, MD
Gender: Male
1306 Maple St
Eldorado, IL 62930
Phone:(217) 788-3792
NPI:1710958640
Cultural Training Completed: Yes
Hours: [Mon, Tue, Wed, Thu, Fri] 08:00 AM - 05:00 PM

IL

Saline

Family Medicine (General Family Medical Care)

Salvacion, Ferdinand F, MD
Accessibility: Details Pending (P, EB, IB, PA)

Salvacion, Ferdinand F, MD+
Gender: Male
1201 Pine St
Eldorado, IL 62930
Phone:(618) 273-3361
NPI:1710958640
Cultural Training Completed: Yes
Hours: [Mon, Tue, Wed, Thu, Fri, Sat, Sun] 12:00 AM - 11:59 PM
Accessibility: Some Criteria Met (P, EB, IB, PA)

General Surgery

Payha, Richard Edward, MD+
Gender: Male
1306 Maple St
Eldorado, IL 62930
Phone:(618) 297-9665
NPI:1396734745
Cultural Training Completed: Yes
Hours: [Mon, Tue, Wed, Thu, Fri] 08:00 AM - 05:00 PM
Certification(s):Board Certified
Accessibility: Some Criteria Met (P, EB, IB, PA)

IL

Saline

Hematology & Oncology

Ahmed, Maqbool A, MD+
Gender: Male
1201 Pine St
Eldorado, IL 62930
Phone:(618) 273-3361
NPI:1023022118
Cultural Training Completed: Yes
Hours: [Mon, Tue, Wed, Thu, Fri, Sat, Sun] 12:00 AM - 11:59 PM
Other Language(s):English,Punjabi,Urdu
Accessibility: Some Criteria Met (P, EB, IB, PA)

Nurse Practitioner

Franklin, Stephanie L, APN+
Gender: Female
1007 US Highway 45 N
Eldorado, IL 62930
Phone:(800) 457-1393
NPI:1689626095
Cultural Training Completed: No
Hours: [Mon, Tue, Wed, Thu, Fri] 08:00 AM - 05:00 PM
Other Language(s):English
Accessibility: Some Criteria Met (P, EB, IB, PA)

Quinn, Amy E, APN+
Gender: Female
1007 US Highway 45 N
Eldorado, IL 62930

IL

Saline

Nurse Practitioner

Quinn, Amy E, APN+
Phone:(618) 273-7723
NPI:1629329230
Cultural Training Completed: Yes
Hours: [Mon, Tue, Wed, Thu, Fri] 08:00 AM - 05:00 PM
Accessibility: Some Criteria Met (P, EB, IB, PA)

Sigler, Sierra, NP+
Gender: Female
1306 Maple St
Eldorado, IL 62930
Phone:(618) 297-9665
NPI:1811614720
Cultural Training Completed: Yes
Hours: [Mon, Tue, Wed, Thu, Fri] 08:00 AM - 05:00 PM
Accessibility: Some Criteria Met (P, EB, IB, PA)

Sigler, Susan E, ARNP+
Gender: Female
1407 Locust St
Eldorado, IL 62930
Phone:(618) 273-3361
NPI:1063885101
Cultural Training Completed: No
Hours: [Mon, Tue, Wed, Thu, Fri] 08:00 AM - 05:00 PM
Accessibility: Details Pending (P, EB, IB, PA)

IL

Saline

Nurse Practitioner: Family

Cummins, Darah, CNP+
Gender: Female
1306 Maple St
Eldorado, IL 62930
Phone:(618) 297-9665
NPI:1962174409
Cultural Training Completed: Yes
Hours: [Mon, Tue, Wed, Thu, Fri] 08:00 AM - 05:00 PM
Accessibility: Some Criteria Met (I P, I EB, I IB, I PA)

Quinn, Amy E, APN+
Gender: Female
1007 US Highway 45 N
Eldorado, IL 62930
Phone:(618) 273-7723
NPI:1629329230
Cultural Training Completed: Yes
Hours: [Mon, Tue, Wed, Thu, Fri] 08:00 AM - 05:00 PM
Accessibility: Some Criteria Met (I P, I EB, I IB, I PA)

Sigler, Susan E, ARNP+
Gender: Female
1407 Locust St
Eldorado, IL 62930
Phone:(618) 273-3361
NPI:1063885101
Cultural Training Completed: No

IL

Saline

Nurse Practitioner: Family

Sigler, Susan E, ARNP+
Hours: [Mon, Tue, Wed, Thu, Fri] 08:00 AM - 05:00 PM
Certification(s):Board Certified
Accessibility: Details Pending (P P, P EB, P IB, P PA)

Nurse Practitioner: Psych/Mental Health

McCormick, Skylar D, NP+
Gender: Female
1007 US Highway 45 N
Eldorado, IL 62930
Phone:(618) 273-7723
NPI:1780355016
Cultural Training Completed: Yes
Hours: [Mon, Tue, Wed, Thu, Fri] 08:00 AM - 05:00 PM
Accessibility: Some Criteria Met (I P, I EB, I IB, I PA)

Orthopaedic Surgery

Meszaros, William M, MD+
Gender: Male
1201 Pine St
Eldorado, IL 62930
Phone:(618) 297-9665
NPI:1093826000
Cultural Training Completed: Yes

IL

Saline

Orthopaedic Surgery

Meszaros, William M, MD+
Hours: [Mon, Tue, Wed, Thu, Fri] 08:00 AM - 05:00 PM
Other Language(s):English
Accessibility: Some Criteria Met (I P, I EB, P IB, I PA)

Otolaryngology (Ear, Nose, And Throat)

Mostovych, Nadia Katherine, MD+
Gender: Female
1201 Pine St
Eldorado, IL 62930
Phone:(618) 297-9665
NPI:1861752180
Cultural Training Completed: Yes
Hours: [Mon, Tue, Wed, Thu, Fri] 08:00 AM - 05:00 PM
Other Language(s):Ukrainian
Certification(s):Board Certified
Accessibility: Details Pending (P P, P EB, P IB, P PA)

Pain Medicine

Salvacion, Ferdinand F, MD
Gender: Male
1306 Maple St
Eldorado, IL 62930
Phone:(217) 788-3792
NPI:1710958640

IL

Saline

Pain Medicine

Salvacion, Ferdinand F, MD
Cultural Training Completed: Yes
Hours: [Mon, Tue, Wed, Thu, Fri] 08:00 AM - 05:00 PM
Accessibility: Details Pending (P P, P EB, P IB, P PA)

Salvacion, Ferdinand F, MD+
Gender: Male
1201 Pine St
Eldorado, IL 62930
Phone:(618) 273-3361
NPI:1710958640
Cultural Training Completed: Yes
Hours: [Mon, Tue, Wed, Thu, Fri, Sat, Sun] 12:00 AM - 11:59 PM
Accessibility: Some Criteria Met (I P, I EB, I IB, I PA)

Physical Medicine & Rehabilitation

Glennon, Terrence P, MD+
Gender: Male
1201 Pine St
Eldorado, IL 62930
Phone:(618) 297-9665
NPI:1548270259
Cultural Training Completed: Yes
Hours: [Mon, Tue, Wed, Thu, Fri] 08:00 AM - 05:00 PM
Other Language(s):English

IL

Saline

Physical Medicine & Rehabilitation

Glennon, Terrence P, MD+
Certification(s):Board Certified
Accessibility: Some Criteria Met (P, EB, IB, PA)

Physician Assistant

Jackson, Katie E, PA+
Gender: Female
1306 Maple St
Eldorado, IL 62930
Phone:(618) 297-9665
NPI:1194077156
Cultural Training Completed: No
Hours: [Mon, Tue, Wed, Thu, Fri] 08:00 AM - 05:00 PM
Accessibility: Some Criteria Met (P, EB, IB, PA)

Martin, Gabriel A, PA
Gender: Male
1007 US Highway 45 N
Eldorado, IL 62930
Phone:(618) 273-7723
NPI:1376680462
Cultural Training Completed: Yes
Hours: [Mon, Tue, Wed, Thu, Fri] 08:00 AM - 05:00 PM
Other Language(s):English
Accessibility: Some Criteria Met (P, EB, IB, PA)

Morris, Curtis D, PA+
Gender: Male

IL

Saline

Physician Assistant

Morris, Curtis D, PA+
1401 US Highway 45 N
Eldorado, IL 62930
Phone:(618) 724-1680
NPI:1154476273
Cultural Training Completed: No
Hours: [Mon, Tue, Wed, Thu, Fri] 08:00 AM - 05:00 PM
Other Language(s):English
Certification(s):Board Certified
Accessibility: Details Pending (P, EB, IB, PA)

Morris, Curtis D, PA+
Gender: Male
1401 US Highway 45 N
Eldorado, IL 62930
Phone:(618) 273-2951
NPI:1154476273
Cultural Training Completed: No
Hours: [Mon, Tue, Wed, Thu, Fri] 08:00 AM - 05:00 PM
Other Language(s):English
Certification(s):Board Certified
Accessibility: Details Pending (P, EB, IB, PA)

Podiatrist (Feet, Ankles)

Gunzel, David A, DPM+
Gender: Male
1201 Pine St
Eldorado, IL 62930

IL

Saline

Podiatrist (Feet, Ankles)

Gunzel, David A, DPM+
Phone:(618) 273-3361
NPI:1114948544
Cultural Training Completed: No
Hours: [Mon, Tue, Wed, Thu, Fri] 08:00 AM - 05:00 PM
Certification(s):Board Certified
Accessibility: Some Criteria Met (P, EB, IB, PA)

Pulmonary Disease

Dave, Chirag H, MD+
Gender: Male
1306 Maple St
Eldorado, IL 62930
Phone:(618) 297-9665
NPI:1790725307
Cultural Training Completed: Yes
Hours: [Mon, Tue, Wed, Thu, Fri] 08:00 AM - 05:00 PM
Other Language(s):Gujarati
Certification(s):Board Certified
Accessibility: Some Criteria Met (P, EB, IB, PA)

Rheumatology

Pfalzgraf, Frederick J, MD+
Gender: Male
1306 Maple St
Eldorado, IL 62930
Phone:(618) 297-9665

IL

Saline

Rheumatology

Pfalzgraf, Frederick J, MD+
NPI:1659385581
Cultural Training Completed: Yes
Hours: [Mon, Tue, Wed, Thu, Fri] 08:00 AM - 05:00 PM
Other Language(s):English
Certification(s):Board Certified
Accessibility: Some Criteria Met (P, EB, IB, PA)

Harrisburg

General Surgery

Jyot, Brahm, MD+
Gender: Male
50 Dr Warren Tuttle Dr
Harrisburg, IL 62946
Phone:(618) 294-9300
NPI:1174772966
Cultural Training Completed: No
Hours: [Mon, Tue, Wed, Thu, Fri] 08:00 AM - 05:00 PM
Other Language(s):Hindi
Certification(s):Board Certified
Accessibility: Details Pending (P, EB, IB, PA)

Jyot, Brahm, MD+
Gender: Male
50 Dr Warren Tuttle Dr # D
Harrisburg, IL 62946

IL

Saline

General Surgery

Jyot, Brahm, MD+
Phone:(618) 294-9300
NPI:1174772966
Cultural Training Completed: No
Hours: [Mon, Tue, Wed, Thu, Fri] 08:00 AM - 05:00 PM
Other Language(s):Hindi
Certification(s):Board Certified
Accessibility: Details Pending (P, EB, IB, PA)

Nurse Practitioner

Ferrell, Leslie A, ARNP+
Gender: Female
30 Veterans Dr
Harrisburg, IL 62946
Phone:(618) 294-8241
NPI:1083878862
Cultural Training Completed: Yes
Hours: [Mon, Tue, Wed, Thu, Fri] 08:00 AM - 05:00 PM
Accessibility: Details Pending (P, EB, IB, PA)

Modglin, Taylor, NP+
Gender: Female
1000 W Sloan St
Harrisburg, IL 62946
Phone:(312) 447-1941
NPI:1700620184
Cultural Training Completed: No

IL

Saline

Nurse Practitioner

Modglin, Taylor, NP+
Hours: [Mon, Tue, Wed, Thu, Fri] 08:00 AM - 05:00 PM
Accessibility: Details Pending (P, EB, IB, PA)

Oakley, Jessica, NP+
Gender: Female
117 E Clark St
Harrisburg, IL 62946
Phone:(618) 252-8625
NPI:1194367318
Cultural Training Completed: No
Hours: [Mon, Tue, Wed, Thu, Fri] 08:00 AM - 05:00 PM, Sat 08:00 AM - 04:00 PM
Other Language(s):English
Certification(s):Board Certified
Accessibility: Some Criteria Met (P, EB, IB, PA)

Ozee, Mary A, ARNP
Gender: Female
101 Doctor Warren Tuttle Dr
Harrisburg, IL 62946
Phone:(618) 253-7671
NPI:1780690388
Cultural Training Completed: Yes
Hours: [Mon, Tue, Wed, Thu, Fri] 08:00 AM - 05:00 PM
Accessibility: Details Pending (P, EB, IB, PA)

IL

Saline

Nurse Practitioner

Quertermous, Amy Marie, ARNP+
Gender: Female
30 Veterans Dr
Harrisburg, IL 62946
Phone:(618) 294-8241
NPI:1265943591
Cultural Training Completed: No
Hours: [Mon, Tue, Wed, Thu, Fri] 08:00 AM - 05:00 PM
Accessibility: Details Pending (P, EB, IB, PA)

Quertermous, Amy Marie, ARNP+
Gender: Female
716 S Commercial St
Harrisburg, IL 62946
Phone:(618) 294-8241
NPI:1265943591
Cultural Training Completed: No
Hours: [Mon, Tue, Wed, Thu, Fri] 08:00 AM - 05:00 PM
Accessibility: Some Criteria Met (P, EB, IB, PA)

Nurse Practitioner: Family

Keser, Kimberly A, NP+
Gender: Female
50 Dr Warren Tuttle Dr # D
Harrisburg, IL 62946
Phone:(618) 294-9300
NPI:1053391151

IL

Saline

Nurse Practitioner: Family

Keser, Kimberly A, NP+
Cultural Training Completed: No
Hours: [Mon, Tue, Wed, Thu, Fri] 08:00 AM - 05:00 PM
Other Language(s):English
Accessibility: Details Pending (P, EB, IB, PA)

Keser, Kimberly A, NP+
Gender: Female
50 Dr Warren Tuttle Dr
Harrisburg, IL 62946
Phone:(618) 253-0169
NPI:1053391151
Cultural Training Completed: No
Hours: [Mon, Tue, Wed, Thu, Fri] 08:00 AM - 05:00 PM
Other Language(s):English
Accessibility: Some Criteria Met (P, EB, IB, PA)

Modglin, Taylor, NP+
Gender: Female
1000 W Sloan St
Harrisburg, IL 62946
Phone:(312) 447-1941
NPI:1700620184
Cultural Training Completed: No
Hours: [Mon, Tue, Wed, Thu, Fri] 08:00 AM - 05:00 PM

IL

Saline

Nurse Practitioner: Family

Modglin, Taylor, NP+
Accessibility: Details Pending (P, EB, IB, PA)

Ozee, Mary A, ARNP
Gender: Female
101 Doctor Warren Tuttle Dr
Harrisburg, IL 62946
Phone:(618) 253-7671
NPI:1780690388
Cultural Training Completed: Yes
Hours: [Mon, Tue, Wed, Thu, Fri] 08:00 AM - 05:00 PM
Certification(s):Board Certified
Accessibility: Details Pending (P, EB, IB, PA)

Nurse Practitioner: Psych/Mental Health

Koster, Kari Nicole, APNP+
Gender: Female
205 N Main St
Harrisburg, IL 62946
Phone:(618) 253-8450
NPI:1952693731
Cultural Training Completed: No
Hours: [Mon, Tue, Wed, Thu, Fri] 08:00 AM - 05:00 PM
Accessibility: Details Pending (P, EB, IB, PA)

IL

Saline

Occupational Therapist

Robershaw, Megan, OT+
Gender: Female
924 S Commercial St
Harrisburg, IL 62946
Phone:(618) 252-7171
NPI:1699039602
Cultural Training Completed: No
Hours: [Mon, Tue, Wed, Thu, Fri] 08:00 AM - 05:00 PM
After Hours Phone Number:(618) 252-7171
Accessibility: Details Pending (P, EB, IB, PA)

Physical Therapist

Scheer, Nicole, PT+
Gender: Female
924 S Commercial St
Harrisburg, IL 62946
Phone:(618) 252-7171
NPI:1326341967
Cultural Training Completed: No
Hours: [Mon, Tue, Wed, Thu, Fri] 08:00 AM - 05:00 PM
After Hours Phone Number:(618) 252-7171
Accessibility: Details Pending (P, EB, IB, PA)

Stearns, Noah, PT+
Gender: Male
924 S Commercial St
Harrisburg, IL 62946
Phone:(618) 252-7171
NPI:1962703850

IL

Saline

Physical Therapist

Stearns, Noah, PT+
Cultural Training Completed: No
Hours: [Mon, Tue, Wed, Thu, Fri] 08:00 AM - 05:00 PM
After Hours Phone Number:(618) 252-7171
Accessibility: Details Pending (P, EB, IB, PA)

Physician Assistant

Bryant, Michael A, PA+
Gender: Male
117 E Clark St
Harrisburg, IL 62946
Phone:(618) 252-8625
NPI:1871542811
Cultural Training Completed: No
Hours: [Mon, Tue, Wed, Thu] 08:00 AM - 06:00 PM, Fri 08:00 AM - 05:00 PM, Sat 08:00 AM - 12:00 PM
Other Language(s):Italian,Spanish,English
Accessibility: Some Criteria Met (I P, I EB, I IB, I PA)

Martin, Gabriel A, PA+
Gender: Male
117 E Clark St
Harrisburg, IL 62946
Phone:(618) 252-8625
NPI:1376680462
Cultural Training Completed: Yes

IL

Saline

Physician Assistant

Martin, Gabriel A, PA+
Hours: [Mon, Tue, Wed, Thu] 08:00 AM - 06:00 PM, Fri 08:00 AM - 05:00 PM, Sat 08:00 AM - 12:00 PM
Other Language(s):English
Accessibility: Some Criteria Met (I P, I EB, I IB, I PA)

Podiatrist (Feet, Ankles)

DeGroot, Mary D, DPM+
Gender: Female
1000 W Sloan St
Harrisburg, IL 62946
Phone:(618) 252-0351
NPI:1720071970
Cultural Training Completed: No
Hours: [Mon, Tue, Wed, Thu, Fri] 08:00 AM - 05:00 PM
Other Language(s):English
Accessibility: Details Pending (P, EB, IB, PA)

Duong, Cindy, DPM+
Gender: Female
117 E Clark St
Harrisburg, IL 62946
Phone:(618) 252-8625
NPI:1073191656
Cultural Training Completed: No
Hours: [Mon, Tue, Wed, Thu] 08:00 AM - 06:00 PM, Fri 08:00 AM -

IL

Saline

Podiatrist (Feet, Ankles)

Duong, Cindy, DPM+
05:00 PM, Sat 08:00 AM - 12:00 PM
Accessibility: Some Criteria Met (P, EB, IB, PA)

Duong, Cindy, DPM+
Gender: Female
50 Dr Warren Tuttle Dr # D
Harrisburg, IL 62946
Phone:(618) 294-9300
NPI:1073191656
Cultural Training Completed: No
Hours: [Mon, Tue, Wed, Thu, Fri] 08:00 AM - 05:00 PM
Accessibility: Details Pending (P, EB, IB, PA)

Duong, Cindy, DPM+
Gender: Female
117 E Clark St
Harrisburg, IL 62946
Phone:(618) 252-8625
NPI:1073191656
Cultural Training Completed: No
Hours: [Mon, Tue, Wed, Thu] 08:00 AM - 06:00 PM, Fri 08:00 AM - 05:00 PM, Sat 08:00 AM - 12:00 PM
Accessibility: Some Criteria Met (P, EB, IB, PA)

Gunzel, David A, DPM+
Gender: Male
30 Veterans Dr

IL

Saline

Podiatrist (Feet, Ankles)

Gunzel, David A, DPM+
Harrisburg, IL 62946
Phone:(618) 294-8241
NPI:1114948544
Cultural Training Completed: No
Hours: [Mon, Tue, Wed, Thu, Fri] 08:00 AM - 05:00 PM
Certification(s):Board Certified
Accessibility: Details Pending (P, EB, IB, PA)

Metayer, Turenne M, DPM+
Gender: Male
50 Dr Warren Tuttle Dr # D
Harrisburg, IL 62946
Phone:(618) 294-9300
NPI:1124588892
Cultural Training Completed: No
Hours: [Mon, Tue, Wed, Thu, Fri] 08:00 AM - 05:00 PM
Other Language(s):Spanish,French
Accessibility: Details Pending (P, EB, IB, PA)

Metayer, Turenne M, DPM+
Gender: Male
50 Dr Warren Tuttle Dr
Harrisburg, IL 62946
Phone:(618) 253-0169
NPI:1124588892

IL

Saline

Podiatrist (Feet, Ankles)

Metayer, Turenne M, DPM+
Cultural Training Completed: No
Hours: [Mon, Tue, Wed, Thu, Fri] 08:00 AM - 05:00 PM
Other Language(s):Spanish,French
Accessibility: Some Criteria Met (P, EB, IB, PA)

Zeng, Jian, DPM+
Gender: Female
30 Veterans Dr
Harrisburg, IL 62946
Phone:(618) 294-8264
NPI:1285215970
Cultural Training Completed: No
Hours: [Mon, Tue, Wed, Thu, Fri] 08:00 AM - 05:00 PM
Certification(s):Board Certified
Accessibility: Details Pending (P, EB, IB, PA)

Psychiatry

Pervaiz, Hassan, MD+
Gender: Male
100 Tuttle Dr
Harrisburg, IL 62946
Phone:(618) 529-4455
NPI:1710339817
Cultural Training Completed: No
Hours: [Mon, Tue, Wed, Thu, Fri] 08:00 AM - 05:00 PM

IL

Saline

Psychiatry

Pervaiz, Hassan, MD+
Certification(s):Board Certified
Accessibility: Some Criteria Met (P, EB, IB, PA)

Pulmonary Disease

Dave, Chirag H, MD+
Gender: Male
100 Dr Warren Tuttle Dr
Harrisburg, IL 62946
Phone:(618) 253-7671
NPI:1790725307
Cultural Training Completed: Yes
Hours: [Mon, Tue, Wed, Thu, Fri] 08:00 AM - 05:00 PM
Other Language(s):Gujarati
Certification(s):Board Certified
Accessibility: Some Criteria Met (P, EB, IB, PA)

Dave, Chirag H, MD+
Gender: Male
20 Dr Warren Tuttle Dr
Harrisburg, IL 62946
Phone:(618) 253-0161
NPI:1790725307
Cultural Training Completed: Yes
Hours: [Mon, Tue, Wed, Thu, Fri] 08:00 AM - 04:30 PM
Other Language(s):Gujarati
Certification(s):Board Certified

IL

Saline

Pulmonary Disease

Dave, Chirag H, MD+
Accessibility: Some Criteria Met (P, EB, IB, PA)

Sleep Medicine

Pervaiz, Hassan, MD+
Gender: Male
100 Tuttle Dr
Harrisburg, IL 62946
Phone:(618) 529-4455
NPI:1710339817
Cultural Training Completed: No
Hours: [Mon, Tue, Wed, Thu, Fri] 08:00 AM - 05:00 PM
Certification(s):Board Certified
Accessibility: Some Criteria Met (P, EB, IB, PA)

Urology (Urinary Tract)

Rawal, Amar Y, MD+
Gender: Male
50 Dr Warren Tuttle Dr
Harrisburg, IL 62946
Phone:(618) 253-0169
NPI:1538591268
Cultural Training Completed: No
Hours: [Mon, Tue, Wed, Thu, Fri] 08:00 AM - 05:00 PM
Other Language(s):English,Hindi,French,Gujarati,Swahili
Certification(s):Board Certified

IL

Saline

Urology (Urinary Tract)

Rawal, Amar Y, MD+
Accessibility: Some Criteria Met (P, EB, IB, PA)

Union

Anna

Cardiovascular Disease (Heart, Blood Vessels)

Ostromecki, Christopher J, MD+
Gender: Male
517 N Main St
Rm 22
Anna, IL 62906
Phone:(618) 833-2295
NPI:1497746390
Cultural Training Completed: Yes
Hours: [Mon, Tue, Wed, Thu, Fri] 08:00 AM - 05:00 PM
Accessibility: Details Pending (P, EB, IB, PA)

Family Medicine (General Family Medical Care)

Reach, Brian Jay, MD+
Gender: Male
800 N Main St
Anna, IL 62906
Phone:(618) 833-4456
NPI:1104824598
Cultural Training Completed: Yes
Hours: [Mon, Tue, Wed, Thu, Fri, Sat, Sun] 12:00 AM - 11:59 PM

IL

Union

Family Medicine (General Family Medical Care)

Reach, Brian Jay, MD+
Certification(s):Board Certified
Accessibility: Some Criteria Met (P, EB, IB, PA)

General Surgery

Nunn, Andre R, MD+
Gender: Male
515 N Main St
Anna, IL 62906
Phone:(618) 833-2872
NPI:1447351655
Cultural Training Completed: No
Hours: [Mon, Tue, Wed, Thu, Fri] 08:00 AM - 05:00 PM
Other Language(s):English
Certification(s):Board Certified
Accessibility: Some Criteria Met (P, EB, IB, PA)

Nurse Practitioner

Shallenberger, Elizabeth C, APRN+
Gender: Female
513 N Main St
Anna, IL 62906
Phone:(618) 833-4471
NPI:1104300094
Cultural Training Completed: Yes
Hours: [Mon, Wed, Fri] 08:30 AM - 05:00 PM, [Tue, Thu] 08:30 AM -

IL

Union

Nurse Practitioner

Shallenberger, Elizabeth C, APRN+
08:00 PM, [Sat, Sun] 08:00 AM - 02:00 PM
Certification(s):Board Certified
Accessibility: Details Pending (P, EB, IB, PA)

Nurse Practitioner: Family

Shallenberger, Elizabeth C, APRN+
Gender: Female
513 N Main St
Anna, IL 62906
Phone:(618) 833-4471
NPI:1104300094
Cultural Training Completed: Yes
Hours: [Mon, Wed, Fri] 08:30 AM - 05:00 PM, [Tue, Thu] 08:30 AM - 08:00 PM, [Sat, Sun] 08:00 AM - 02:00 PM
Accessibility: Details Pending (P, EB, IB, PA)

Nurse Practitioner: Psych/Mental Health

Goforth, Adam Brock, APRN+
Gender: Male
513 N Main St
Anna, IL 62906
Phone:(618) 833-4471
NPI:1356173124
Cultural Training Completed: No

IL

Union

Nurse Practitioner: Psych/Mental Health

Goforth, Adam Brock, APRN+
Hours: [Mon, Wed, Fri] 08:30 AM - 05:00 PM, [Tue, Thu] 08:30 AM - 08:00 PM, [Sat, Sun] 08:00 AM - 02:00 PM
Accessibility: Details Pending (P P, P EB, P IB, P PA)

Physician Assistant

Gustavison, Zachary Ryan, PAC+
Gender: Male
517 N Main St
Rm 22
Anna, IL 62906
Phone:(618) 833-2295
NPI:1316108970
Cultural Training Completed: Yes
Hours: [Mon, Tue, Wed, Thu, Fri] 08:00 AM - 05:00 PM
Accessibility: Some Criteria Met (I P, I EB, I IB, I PA)

Ledbetter, Courtney Y, PA+
Gender: Female
515 N Main St
Rm 22
Anna, IL 62906
Phone:(618) 833-2295
NPI:1023019916
Cultural Training Completed: Yes
Hours: [Mon, Tue, Wed, Thu, Fri] 08:00 AM - 05:00 PM

IL

Union

Physician Assistant

Ledbetter, Courtney Y, PA+
Accessibility: Details Pending (P P, P EB, P IB, P PA)

Sherrill, Jeff Alan, PA+
Gender: Male
513 N Main St
Anna, IL 62906
Phone:(618) 833-4471
NPI:1134470552
Cultural Training Completed: Yes
Hours: [Mon, Wed, Fri] 08:30 AM - 05:00 PM, [Tue, Thu] 08:30 AM - 08:00 PM, [Sat, Sun] 08:00 AM - 02:00 PM
Other Language(s):English
Accessibility: Some Criteria Met (I P, I EB, I IB, I PA)

Podiatrist (Feet, Ankles)

Deacon, Jeffery S, DPM+
Gender: Male
517 N Main St
Rm 22
Anna, IL 62906
Phone:(618) 833-2295
NPI:1104919075
Cultural Training Completed: No
Hours: [Mon, Tue, Wed, Thu, Fri] 08:00 AM - 05:00 PM
Accessibility: Some Criteria Met (I P, I EB, I IB, I PA)

IL

Wabash

Mount Carmel

Audiologist

Schroeder, Mary G, AUD+
Gender: Female
1418 College Dr
Mount Carmel, IL 62863
Phone:(618) 262-8621
NPI:1043057128
Cultural Training Completed: Yes
Hours: [Mon, Tue, Wed, Thu, Fri, Sat, Sun] 12:00 AM - 11:59 PM
Accessibility: Some Criteria Met (I P, I EB, I IB, I PA)

Cardiology (Heart, Blood Vessels)

Jairath, Umesh C, MD+
Gender: Male
1418 College Dr
Mount Carmel, IL 62863
Phone:(618) 240-2740
NPI:1154384261
Cultural Training Completed: Yes
Hours: [Mon, Tue, Wed, Thu, Fri] 08:00 AM - 05:00 PM
Other Language(s):English,Hindi
Certification(s):Board Certified
Accessibility: Details Pending (P P, P EB, P IB, P PA)

IL

Wabash

Cardiovascular Disease (Heart, Blood Vessels)

Jairath, Umesh C, MD+
Gender: Male
1418 College Dr
Mount Carmel, IL 62863
Phone:(618) 240-2740
NPI:1154384261
Cultural Training Completed: Yes
Hours: [Mon, Tue, Wed, Thu, Fri] 08:00 AM - 05:00 PM
Other Language(s):English,Hindi
Certification(s):Board Certified
Accessibility: Details Pending (P P, P EB, P IB, P PA)

Chiropractor (Bones, Joints)

Sigler, Jason W, DC+
Gender: Male
1418 College Dr
Mount Carmel, IL 62863
Phone:(618) 240-2740
NPI:1811139611
Cultural Training Completed: No
Hours: [Mon, Tue, Wed, Thu, Fri] 08:00 AM - 05:00 PM
Accessibility: Some Criteria Met (I P, I EB, I IB, I PA)

IL

Wabash

Counselor

Freeland, Kent W, PC
Gender: Male
1123 Chestnut St
Mount Carmel, IL
62863
Phone:(863) 438-3473
NPI:1871666792
Cultural Training
Completed: Yes
Hours: [Mon, Tue, Wed, Thu, Fri] 08:00 AM - 05:00 PM
Accessibility: Details Pending (P P, P EB, P IB, P PA)

Family Medicine (General Family Medical Care)

Slater, Karsten B, MD+
Gender: Male
1525 College Dr
Mount Carmel, IL
62863
Phone:(618) 263-6400
NPI:1144495961
Cultural Training
Completed: Yes
Hours: [Mon, Tue, Wed, Thu, Fri] 08:00 AM - 05:00 PM
After Hours Phone Number:(618) 263-6400
Other Language(s):English
Accessibility: Some Criteria Met (I P, I EB, I IB, I PA)

General Surgery

Aaron, Joshua M, MD+
Gender: Male

IL

Wabash

General Surgery

Aaron, Joshua M, MD+
1418 College Dr
Mount Carmel, IL
62863
Phone:(618) 262-8621
NPI:1295852101
Cultural Training
Completed: Yes
Hours: [Mon, Tue, Wed, Thu, Fri, Sat, Sun] 12:00 AM - 11:59 PM
Other Language(s):English
Certification(s):Board Certified
Accessibility: Some Criteria Met (I P, I EB, I IB, I PA)

Lasher, Katharine N, MD+
Gender: Female
1418 College Dr
Mount Carmel, IL
62863
Phone:(618) 262-8621
NPI:1194170142
Cultural Training
Completed: No
Hours: [Mon, Tue, Wed, Thu, Fri, Sat, Sun] 12:00 AM - 11:59 PM
Accessibility: Some Criteria Met (I P, I EB, I IB, I PA)

Marriage & Family Therapist

Freeland, Kent W, PC
Gender: Male
1123 Chestnut St
Mount Carmel, IL
62863

IL

Wabash

Marriage & Family Therapist

Freeland, Kent W, PC
Phone:(863) 438-3473
NPI:1871666792
Cultural Training
Completed: Yes
Hours: [Mon, Tue, Wed, Thu, Fri] 08:00 AM - 05:00 PM
Accessibility: Details Pending (P P, P EB, P IB, P PA)

Neurology

Pidgeon, John S, MD+
Gender: Male
1418 College Dr
Mount Carmel, IL
62863
Phone:(618) 262-8621
NPI:1306050257
Cultural Training
Completed: Yes
Hours: [Mon, Tue, Wed, Thu, Fri] 08:00 AM - 05:00 PM
Other Language(s):English
Certification(s):Board Certified
Accessibility: Some Criteria Met (I P, I EB, I IB, I PA)

Pidgeon, John S, MD+
Gender: Male
1418 College Dr
Ste B
Mount Carmel, IL
62863
Phone:(618) 263-4376
NPI:1306050257

IL

Wabash

Neurology

Pidgeon, John S, MD+
Cultural Training
Completed: Yes
Hours: [Mon, Tue, Wed, Thu, Fri] 08:00 AM - 05:00 PM
Other Language(s):English
Certification(s):Board Certified
Accessibility: Details Pending (P P, P EB, P IB, P PA)

Nurse Practitioner

Ashburn, Kirk D, NP+
Gender: Male
1418 College Dr
Mount Carmel, IL
62863
Phone:(618) 262-8621
NPI:1790782845
Cultural Training
Completed: Yes
Hours: [Mon, Tue, Wed, Thu, Fri] 08:00 AM - 05:00 PM, Sat 10:00 AM - 06:00 PM
Other Language(s):American Sign Language
Accessibility: Some Criteria Met (I P, I EB, I IB, I PA)

Ashburn, Kirk D, NP+
Gender: Male
1525 College Dr
Mount Carmel, IL
62863
Phone:(618) 263-6400
NPI:1790782845

IL

Wabash

Nurse Practitioner

Ashburn, Kirk D, NP+
Cultural Training Completed: Yes
Hours: [Mon, Tue, Wed, Thu, Fri] 08:00 AM - 05:00 PM
Other Language(s):American Sign Language
Accessibility: Some Criteria Met (I P, I EB, I IB, I PA)

Nurse Practitioner: Acute Care

Pinkston, Sarah Kay, NP
Gender: Female
1418 College Dr
Ste B
Mount Carmel, IL 62863
Phone:(618) 263-3700
NPI:1861918559
Cultural Training Completed: No
Hours: [Mon, Tue, Wed, Thu, Fri] 08:00 AM - 05:00 PM
Accessibility: Details Pending (P P, P EB, P IB, P PA)

Pinkston, Sarah Kay, NP+
Gender: Female
1418 College Dr
Mount Carmel, IL 62863
Phone:(618) 262-8621
NPI:1861918559
Cultural Training Completed: No

IL

Wabash

Nurse Practitioner: Acute Care

Pinkston, Sarah Kay, NP+
Hours: [Mon, Tue, Wed, Thu, Fri, Sat, Sun] 12:00 AM - 11:59 PM
Accessibility: Some Criteria Met (I P, I EB, I IB, I PA)

Nurse Practitioner: Family

Stewart, Laura A, APRN+
Gender: Female
1418 College Dr
Mount Carmel, IL 62863
Phone:(618) 262-8621
NPI:1841543923
Cultural Training Completed: Yes
Hours: [Mon, Tue, Wed, Thu, Fri] 08:00 AM - 05:00 PM
Accessibility: Details Pending (P P, P EB, P IB, P PA)

Nurse Practitioner: Psych/Mental Health

Keepes, John L, PMHNP+
Gender: Male
1123 Chestnut St
Mount Carmel, IL 62863
Phone:(618) 263-4970
NPI:1497446314
Cultural Training Completed: Yes

IL

Wabash

Nurse Practitioner: Psych/Mental Health

Keepes, John L, PMHNP+
Hours: [Mon, Tue, Wed, Thu, Fri] 08:00 AM - 05:00 PM
Accessibility: Some Criteria Met (I P, I EB, I IB, I PA)

Orthopaedic Surgery

Dhawan, Vikas, MD+
Gender: Male
1525 College Dr
Mount Carmel, IL 62863
Phone:(618) 263-6400
NPI:1932349792
Cultural Training Completed: Yes
Hours: [Mon, Tue, Wed, Thu, Fri] 08:00 AM - 05:00 PM
Other Language(s):Hindi,Punjabi,Russian,English
Accessibility: Some Criteria Met (I P, I EB, I IB, I PA)

Fullop, Julko E, MD+
Gender: Male
1525 College Dr
Mount Carmel, IL 62863
Phone:(618) 263-6400
NPI:1225023146
Cultural Training Completed: No
Hours: [Mon, Tue, Wed, Thu, Fri] 08:00 AM - 05:00 PM

IL

Wabash

Orthopaedic Surgery

Fullop, Julko E, MD+
After Hours Phone Number:(618) 263-6400
Other Language(s):English
Certification(s):Board Certified
Accessibility: Some Criteria Met (I P, I EB, I IB, I PA)

Lehtonen, Eva Jolanda, MD+
Gender: Female
1525 College Dr
Mount Carmel, IL 62863
Phone:(618) 263-6400
NPI:1164982294
Cultural Training Completed: No
Hours: [Mon, Tue, Wed, Thu, Fri] 08:00 AM - 05:00 PM
Accessibility: Some Criteria Met (I P, I EB, I IB, I PA)

Miller, Justin Allen, MD+
Gender: Male
1525 College Dr
Mount Carmel, IL 62863
Phone:(618) 263-6400
NPI:1326206426
Cultural Training Completed: Yes
Hours: [Mon, Tue, Wed, Thu, Fri] 08:00 AM - 05:00 PM
After Hours Phone Number:(618) 263-6400

IL

Wabash

Orthopaedic Surgery

Miller, Justin Allen, MD+
Accessibility: Some Criteria Met (I P, I EB, I IB, I PA)

Weinzapfel, Brett T, MD+
Gender: Male
1418 College Dr
Mount Carmel, IL
62863
Phone:(618) 262-8621
NPI:1861410292
Cultural Training Completed: Yes
Hours: [Mon, Tue, Wed, Thu, Fri, Sat, Sun] 12:00 AM - 11:59 PM
Other Language(s):English
Certification(s):Board Certified
Accessibility: Some Criteria Met (I P, I EB, I IB, I PA)

Otolaryngology (Ear, Nose, And Throat)

Ni, Garrett K, MD+
Gender: Male
1418 College Dr
Mount Carmel, IL
62863
Phone:(618) 262-8621
NPI:1477113116
Cultural Training Completed: Yes
Hours: [Mon, Tue, Wed, Thu, Fri, Sat, Sun] 12:00 AM - 11:59 PM

IL

Wabash

Otolaryngology (Ear, Nose, And Throat)

Ni, Garrett K, MD+
Accessibility: Some Criteria Met (I P, I EB, I IB, I PA)

Ni, Garrett K, MD+
Gender: Male
1418 College Dr
Mount Carmel, IL
62863
Phone:(618) 263-6190
NPI:1477113116
Cultural Training Completed: Yes
Hours: [Mon, Tue, Wed, Thu, Fri] 08:00 AM - 05:00 PM
Accessibility: Some Criteria Met (I P, I EB, I IB, I PA)

Pain Medicine

Folz, Joseph, DO+
Gender: Male
1418 College Dr
Mount Carmel, IL
62863
Phone:(618) 262-8621
NPI:1881013647
Cultural Training Completed: Yes
Hours: [Mon, Tue, Wed, Thu, Fri] 08:00 AM - 05:00 PM
Accessibility: Details Pending (P P, P EB, P IB, P PA)

Physician Assistant

Boyle, Addison M, PA+
Gender: Female
1525 College Dr

IL

Wabash

Physician Assistant

Boyle, Addison M, PA+
Mount Carmel, IL
62863
Phone:(618) 263-6400
NPI:1467218321
Cultural Training Completed: No
Hours: [Mon, Tue, Wed, Thu, Fri] 08:00 AM - 05:00 PM
Accessibility: Details Pending (P P, P EB, P IB, P PA)

Corwin, Julia F, PA+
Gender: Female
1525 College Dr
Mount Carmel, IL
62863
Phone:(618) 263-6400
NPI:1932155041
Cultural Training Completed: Yes
Hours: [Mon, Tue, Wed, Thu, Fri] 08:00 AM - 05:00 PM
After Hours Phone Number:(618) 263-6400
Other Language(s):English
Accessibility: Some Criteria Met (I P, I EB, I IB, I PA)

Eaglin, Zachary M, PA+
Gender: Male
1525 College Dr
Mount Carmel, IL
62863
Phone:(618) 263-6400
NPI:1477441160

IL

Wabash

Physician Assistant

Eaglin, Zachary M, PA+
Cultural Training Completed: No
Hours: [Mon, Tue, Wed, Thu, Fri] 08:00 AM - 05:00 PM
Accessibility: Some Criteria Met (I P, I EB, I IB, I PA)

Eaglin, Zachary M, PA+
Gender: Male
1418 College Dr
Mount Carmel, IL
62863
Phone:(618) 262-8621
NPI:1477441160
Cultural Training Completed: No
Hours: [Mon, Tue, Wed, Thu, Fri, Sat, Sun] 12:00 AM - 11:59 PM
Accessibility: Details Pending (P P, P EB, P IB, P PA)

French, Allison B, PA+
Gender: Female
1525 College Dr
Mount Carmel, IL
62863
Phone:(618) 263-6400
NPI:1669191730
Cultural Training Completed: No
Hours: [Mon, Tue, Wed, Thu, Fri] 08:00 AM - 05:00 PM
Accessibility: Some Criteria Met (I P, I EB, I IB, I PA)

IL

Wabash

Physician Assistant

Hocking, Paige E, PA+
Gender: Female
1525 College Dr
Mount Carmel, IL
62863
Phone:(618) 263-6400
NPI:1225724263
Cultural Training
Completed: Yes
Hours: [Mon, Tue, Wed, Thu, Fri] 08:00 AM - 05:00 PM
Accessibility: Some Criteria Met (P, EB, IB, PA)

Lear, Ashley A, PA+
Gender: Female
1418 College Dr
Mount Carmel, IL
62863
Phone:(618) 240-2740
NPI:1407428295
Cultural Training
Completed: No
Hours: [Mon, Tue, Wed, Thu, Fri] 08:00 AM - 05:00 PM
Accessibility: Some Criteria Met (P, EB, IB, PA)

Lear, Ashley A, PA+
Gender: Female
1418 College Dr
Ste B
Mount Carmel, IL
62863
Phone:(618) 263-4376
NPI:1407428295
Cultural Training
Completed: No

IL

Wabash

Physician Assistant

Lear, Ashley A, PA+
Hours: [Mon, Tue, Wed, Thu, Fri] 08:00 AM - 05:00 PM
Accessibility: Some Criteria Met (P, EB, IB, PA)

Newman, Kara R, PA+
Gender: Female
1525 College Dr
Mount Carmel, IL
62863
Phone:(618) 263-6400
NPI:1417649922
Cultural Training
Completed: Yes
Hours: [Mon, Tue, Wed, Thu, Fri] 08:00 AM - 05:00 PM
Accessibility: Some Criteria Met (P, EB, IB, PA)

Pearson, Kasey L, PA+
Gender: Female
1418 College Dr
Mount Carmel, IL
62863
Phone:(618) 240-2740
NPI:1205656519
Cultural Training
Completed: No
Hours: [Mon, Tue, Wed, Thu, Fri] 08:00 AM - 05:00 PM, [Sat, Sun] 12:00 AM - 11:59 PM
Accessibility: Some Criteria Met (P, EB, IB, PA)

Perschbacher, Kayla Marie, PA
Gender: Female

IL

Wabash

Physician Assistant

Perschbacher, Kayla Marie, PA
1418 College Dr
Ste B
Mount Carmel, IL
62863
Phone:(618) 240-2740
NPI:1386194744
Cultural Training
Completed: Yes
Hours: [Mon, Tue, Wed, Thu, Fri] 08:00 AM - 05:00 PM
Other Language(s):English
Accessibility: Some Criteria Met (P, EB, IB, PA)

Perschbacher, Kayla Marie, PA+
Gender: Female
1525 College Dr
Mount Carmel, IL
62863
Phone:(618) 263-6400
NPI:1386194744
Cultural Training
Completed: Yes
Hours: [Mon, Tue, Wed, Thu, Fri] 08:00 AM - 05:00 PM
After Hours Phone Number:(618) 263-6400
Other Language(s):English
Accessibility: Some Criteria Met (P, EB, IB, PA)

Perschbacher, Kayla Marie, PA+
Gender: Female

IL

Wabash

Physician Assistant

Perschbacher, Kayla Marie, PA+
1418 College Dr
Mount Carmel, IL
62863
Phone:(618) 262-8621
NPI:1386194744
Cultural Training
Completed: Yes
Hours: [Mon, Tue, Wed, Thu, Fri, Sat, Sun] 12:00 AM - 11:59 PM
Other Language(s):English
Accessibility: Some Criteria Met (P, EB, IB, PA)

Salhani, Evelyn M, PA+
Gender: Female
1430 College Dr
Mount Carmel, IL
62863
Phone:(618) 262-5113
NPI:1598075038
Cultural Training
Completed: Yes
Hours: [Mon, Tue, Wed, Thu, Fri] 08:00 AM - 05:00 PM
After Hours Phone Number:(618) 262-5113
Accessibility: Some Criteria Met (P, EB, IB, PA)

Scott, Drew, PA-C+
Gender: Female
1418 College Dr
Mount Carmel, IL
62863
Phone:(618) 262-8621

IL

Wabash

Physician Assistant

Scott, Drew, PA-C+
NPI:1649051103
Cultural Training Completed: No
Hours: [Mon, Tue, Wed, Thu, Fri] 08:00 AM - 05:00 PM
Accessibility: Details Pending (P, EB, IB, PA)

Wilkinson, Ruth A, PA+
Gender: Female
1430 College Dr
Mount Carmel, IL 62863
Phone:(618) 262-8621
NPI:1376910133
Cultural Training Completed: No
Hours: [Mon, Tue, Wed, Thu, Fri] 08:00 AM - 05:00 PM, Sat 10:00 AM - 06:00 PM
Accessibility: Some Criteria Met (P, EB, IB, PA)

Wilkinson, Ruth A, PA+
Gender: Female
1418 College Dr
Mount Carmel, IL 62863
Phone:(618) 262-8621
NPI:1376910133
Cultural Training Completed: No
Hours: [Mon, Tue, Wed, Thu, Fri] 08:00 AM - 05:00 PM

IL

Wabash

Physician Assistant

Wilkinson, Ruth A, PA+
Accessibility: Some Criteria Met (P, EB, IB, PA)

Plastic Surgery

Dhawan, Vikas, MD+
Gender: Male
1525 College Dr
Mount Carmel, IL 62863
Phone:(618) 263-6400
NPI:1932349792
Cultural Training Completed: Yes
Hours: [Mon, Tue, Wed, Thu, Fri] 08:00 AM - 05:00 PM
Other Language(s):Hindi,Punjabi,Russian,English
Accessibility: Some Criteria Met (P, EB, IB, PA)

Podiatrist (Feet, Ankles)

Bisby, Donald C, DPM+
Gender: Male
1525 College Dr
Mount Carmel, IL 62863
Phone:(618) 263-6400
NPI:1184144727
Cultural Training Completed: Yes
Hours: [Mon, Tue, Wed, Thu, Fri] 08:00 AM - 05:00 PM
After Hours Phone Number:(618) 263-6400

IL

Wabash

Podiatrist (Feet, Ankles)

Bisby, Donald C, DPM+
Other Language(s):English
Accessibility: Some Criteria Met (P, EB, IB, PA)

Public Health or Welfare

Wabash County Health Department
130 W 7th St
Mount Carmel, IL 62863
Phone:(618) 263-4970
NPI:1912906306
Cultural Training Completed: No
Hours: [Mon, Tue, Wed] 07:00 AM - 05:00 PM, Thu 07:00 AM - 05:30 PM, Fri 08:00 AM - 12:00 PM
Other Language(s):English
Accessibility: Details Pending (P, EB, IB, PA)

Wabash County Health Department
1001 N Market St
Mount Carmel, IL 62863
Phone:(618) 263-3873
NPI:1912906306
Cultural Training Completed: No
Hours: [Mon, Tue, Wed, Thu, Fri] 08:00 AM - 05:00 PM

IL

Wabash

Public Health or Welfare

Wabash County Health Department
Accessibility: Details Pending (P, EB, IB, PA)

Washington

Nashville

Family Medicine (General Family Medical Care)

Fewell, Ginger A, MD+
Gender: Female
705 S Grand St
Nashville, IL 62263
Phone:(618) 327-2200
NPI:1619263647
Cultural Training Completed: No
Hours: [Mon, Tue, Wed, Thu, Fri] 07:30 AM - 06:00 PM, Sat 08:00 AM - 12:00 PM
Certification(s):Board Certified
Accessibility: Some Criteria Met (P, EB, IB, PA)

Urdaneta, Alfonso E, MD
Gender: Male
705 S Grand St
Nashville, IL 62263
Phone:(618) 327-2200
NPI:1225085590
Cultural Training Completed: Yes
Hours: [Mon, Tue, Wed, Thu, Fri] 08:00 AM - 05:00 PM

IL

Washington

Family Medicine (General Family Medical Care)

Urdaneta, Alfonso E, MD
Other Language(s):English,Italian,Spanish
Accessibility: Details Pending (P, EB, IB, PA)

Nurse Practitioner: Family

Monteiro, Bethany L, MSN
Gender: Female
705 S Grand St
Nashville, IL 62263
Phone:(618) 327-8236
NPI:1538617402
Cultural Training Completed: No
Hours: [Mon, Tue, Wed, Thu, Fri, Sat, Sun] 12:00 AM - 11:59 PM
Certification(s):Board Certified
Accessibility: Some Criteria Met (P, EB, IB, PA)

Physician Assistant

Briles, Andrea Fountain, PA-C+
Gender: Female
267 E Saint Louis St
Nashville, IL 62263
Phone:(618) 244-4800
NPI:1770528374
Cultural Training Completed: No

IL

Washington

Physician Assistant

Briles, Andrea Fountain, PA-C+
Hours: [Mon, Tue, Wed, Thu, Fri] 08:00 AM - 05:00 PM
Certification(s):Board Certified
Accessibility: Details Pending (P, EB, IB, PA)

Stevens, Amy J, PA+
Gender: Female
1527 S Mill St
Nashville, IL 62263
Phone:(618) 244-0031
NPI:1982699955
Cultural Training Completed: Yes
Hours: [Mon, Tue, Wed, Thu, Fri] 08:00 AM - 05:00 PM
Certification(s):Board Certified
Accessibility: Some Criteria Met (P, EB, IB, PA)

Okawville

Nurse Practitioner

Hundelt, Ashley N, APRN+
Gender: Female
109 W Elm St
Okawville, IL 62271
Phone:(618) 243-2091
NPI:1740720143
Cultural Training Completed: Yes
Hours: [Mon, Tue, Wed, Thu, Fri] 08:00 AM - 05:00 PM

IL

Washington

Nurse Practitioner

Hundelt, Ashley N, APRN+
Accessibility: Details Pending (P, EB, IB, PA)

Nurse Practitioner: Family

Hundelt, Ashley N, APRN+
Gender: Female
109 W Elm St
Okawville, IL 62271
Phone:(618) 243-2091
NPI:1740720143
Cultural Training Completed: Yes
Hours: [Mon, Tue, Wed, Thu, Fri] 08:00 AM - 05:00 PM
Accessibility: Details Pending (P, EB, IB, PA)

Wayne

Cisne

Nurse Practitioner: Family

Welty, Stephen, NP+
Gender: Male
413 Park St
Cisne, IL 62823
Phone:(618) 842-4617
NPI:1811640105
Cultural Training Completed: Yes
Hours: [Mon, Tue, Wed, Thu, Fri] 08:00 AM - 05:00 PM

IL

Wayne

Nurse Practitioner: Family

Welty, Stephen, NP+
Accessibility: Some Criteria Met (P, EB, IB, PA)

Physician Assistant

Bell, Kayla Shaye, PA+
Gender: Female
413 Park St
Cisne, IL 62823
Phone:(618) 842-4617
NPI:1437142379
Cultural Training Completed: Yes
Hours: [Mon, Tue, Wed, Thu, Fri] 08:00 AM - 05:00 PM
Other Language(s):English
Accessibility: Some Criteria Met (P, EB, IB, PA)

Fairfield

Cardiology (Heart, Blood Vessels)

Starrett, Robert S, MD+
Gender: Male
209 NW 11th St
Fairfield, IL 62837
Phone:(812) 464-9133
NPI:1437107521
Cultural Training Completed: Yes
Hours: [Mon, Wed] 08:00 AM - 06:00 PM, [Tue, Thu, Fri] 08:00 AM - 05:00 PM
Other Language(s):English

IL

Wayne

Cardiology (Heart, Blood Vessels)

Starrett, Robert S, MD+
Certification(s):Board Certified
Accessibility: Details Pending (P P, P EB, P IB, P PA)

Tatineni, Satyam, MD+
Gender: Male
213 NW 10th St
Fairfield, IL 62837
Phone:(812) 464-9133
NPI:1245298066
Cultural Training Completed: Yes
Hours: [Mon, Tue, Wed, Thu, Fri] 08:00 AM - 05:00 PM
Other Language(s):English
Accessibility: Details Pending (P P, P EB, P IB, P PA)

Tatineni, Satyam, MD+
Gender: Male
209 NW 11th St
Fairfield, IL 62837
Phone:(812) 464-9133
NPI:1245298066
Cultural Training Completed: Yes
Hours: [Mon, Wed] 08:00 AM - 06:00 PM, [Tue, Thu, Fri] 08:00 AM - 05:00 PM
Other Language(s):English
Accessibility: Details Pending (P P, P EB, P IB, P PA)

IL

Wayne

Cardiology (Heart, Blood Vessels)

Tatineni, Satyam, MD+
Gender: Male
213 Northwest 11th Street
Suite C
Fairfield, IL 62837
Phone:(812) 464-9133
NPI:1245298066
Cultural Training Completed: Yes
Hours: [Mon, Tue, Wed, Thu, Fri] 08:00 AM - 05:00 PM
Other Language(s):English
Accessibility: Some Criteria Met (I P, I EB, I IB, I PA)

Cardiovascular Disease (Heart, Blood Vessels)

Starrett, Robert S, MD+
Gender: Male
209 NW 11th St
Fairfield, IL 62837
Phone:(812) 464-9133
NPI:1437107521
Cultural Training Completed: Yes
Hours: [Mon, Wed] 08:00 AM - 06:00 PM, [Tue, Thu, Fri] 08:00 AM - 05:00 PM
Other Language(s):English
Certification(s):Board Certified
Accessibility: Details Pending (P P, P EB, P IB, P PA)

IL

Wayne

Cardiovascular Disease (Heart, Blood Vessels)

Tatineni, Satyam, MD+
Gender: Male
213 NW 10th St
Fairfield, IL 62837
Phone:(812) 464-9133
NPI:1245298066
Cultural Training Completed: Yes
Hours: [Mon, Tue, Wed, Thu, Fri] 08:00 AM - 05:00 PM
Other Language(s):English
Certification(s):Board Certified
Accessibility: Details Pending (P P, P EB, P IB, P PA)

Tatineni, Satyam, MD+
Gender: Male
209 NW 11th St
Fairfield, IL 62837
Phone:(812) 464-9133
NPI:1245298066
Cultural Training Completed: Yes
Hours: [Mon, Wed] 08:00 AM - 06:00 PM, [Tue, Thu, Fri] 08:00 AM - 05:00 PM
Other Language(s):English
Certification(s):Board Certified
Accessibility: Details Pending (P P, P EB, P IB, P PA)

Tatineni, Satyam, MD+
Gender: Male

IL

Wayne

Cardiovascular Disease (Heart, Blood Vessels)

Tatineni, Satyam, MD+
213 Northwest 11th Street
Suite C
Fairfield, IL 62837
Phone:(812) 464-9133
NPI:1245298066
Cultural Training Completed: Yes
Hours: [Mon, Tue, Wed, Thu, Fri] 08:00 AM - 05:00 PM
Other Language(s):English
Certification(s):Board Certified
Accessibility: Some Criteria Met (I P, I EB, I IB, I PA)

Yelamanchili, Prasanna L, MD+
Gender: Female
209 NW 11th St
Fairfield, IL 62837
Phone:(812) 464-9133
NPI:1083838130
Cultural Training Completed: Yes
Hours: [Mon, Wed] 08:00 AM - 06:00 PM, [Tue, Thu, Fri] 08:00 AM - 05:00 PM
Other Language(s):English
Certification(s):Board Certified
Accessibility: Details Pending (P P, P EB, P IB, P PA)

IL

Wayne

Clinical Cardiac Electrophysiology

Ayinapudi, Karnika, MD+
Gender: Female
213 NW 10th St
Fairfield, IL 62837
Phone:(812) 464-9133
NPI:1164842415
Cultural Training Completed: No
Hours: [Mon, Tue, Wed, Thu, Fri] 08:00 AM - 05:00 PM
Certification(s):Board Certified
Accessibility: Details Pending (P, EB, IB, PA)

General Surgery

Molt, Patrick L, MD+
Gender: Male
207 NW 10th St
Fairfield, IL 62837
Phone:(618) 842-3813
NPI:1891796835
Cultural Training Completed: Yes
Hours: [Mon, Tue, Wed, Thu, Fri] 08:00 AM - 05:00 PM
After Hours Phone Number:(618) 842-3813
Other Language(s):English
Certification(s):Board Certified
Accessibility: Some Criteria Met (P, EB, IB, PA)

Murfin, Mark A, MD+
Gender: Male

IL

Wayne

General Surgery

Murfin, Mark A, MD+
303 NW 11th St
Fairfield, IL 62837
Phone:(618) 842-2611
NPI:1124029509
Cultural Training Completed: Yes
Hours: [Mon, Tue, Wed, Thu, Fri] 08:00 AM - 05:00 PM
Other Language(s):English
Accessibility: Details Pending (P, EB, IB, PA)

Williams, Lauren Elyce, MD+
Gender: Female
303 NW 11th St
Fairfield, IL 62837
Phone:(618) 842-2611
NPI:1912436551
Cultural Training Completed: No
Hours: [Mon, Tue, Wed, Thu, Fri, Sat, Sun] 12:00 AM - 11:59 PM
Accessibility: Some Criteria Met (P, EB, IB, PA)

Hematology & Oncology

Mahmud, Gibran H, MD+
Gender: Male
213 NW 10th St
Ste D
Fairfield, IL 62837
Phone:(618) 436-5410
NPI:1518132489

IL

Wayne

Hematology & Oncology

Mahmud, Gibran H, MD+
Cultural Training Completed: Yes
Hours: [Mon, Tue, Wed, Thu, Fri] 08:00 AM - 05:00 PM
Other Language(s):English
Accessibility: Some Criteria Met (P, EB, IB, PA)

Nurse Practitioner

DeMattei, Rachael E, APRN+
Gender: Female
213 NW 10th St
Ste D
Fairfield, IL 62837
Phone:(618) 847-8296
NPI:1891443289
Cultural Training Completed: Yes
Hours: [Mon, Tue, Wed, Thu, Fri] 08:00 AM - 05:00 PM
Accessibility: Some Criteria Met (P, EB, IB, PA)

Nurse Practitioner: Family

Stennett, Dylan Wayne, MSN+
Gender: Male
213 NW 10th St
Ste A
Fairfield, IL 62837
Phone:(618) 842-4617
NPI:1548657158

IL

Wayne

Nurse Practitioner: Family

Stennett, Dylan Wayne, MSN+
Cultural Training Completed: Yes
Hours: [Mon, Tue, Wed, Thu, Fri] 08:00 AM - 05:00 PM
Other Language(s):English
Certification(s):Board Certified
Accessibility: Some Criteria Met (P, EB, IB, PA)

Welty, Stephen, NP+
Gender: Male
303 NW 11th St
Fairfield, IL 62837
Phone:(618) 842-2611
NPI:1811640105
Cultural Training Completed: Yes
Hours: [Mon, Tue, Wed, Thu, Fri] 08:00 AM - 05:00 PM
Accessibility: Some Criteria Met (P, EB, IB, PA)

Welty, Stephen, NP+
Gender: Male
213 NW 10th St
Ste A
Fairfield, IL 62837
Phone:(618) 842-4617
NPI:1811640105
Cultural Training Completed: Yes
Hours: [Mon, Tue, Wed, Thu, Fri] 08:00 AM - 05:00 PM

IL

Wayne

Nurse Practitioner: Family

Welty, Stephen, NP+
Accessibility: Some Criteria Met (P, EB, IB, PA)

Nurse Practitioner: Psych/Mental Health

King, Amber Eilene, NP+
Gender: Female
1007 W Main St
Fairfield, IL 62837
Phone:(618) 842-4470
NPI:1467302414
Cultural Training Completed: No
Hours: [Mon, Tue, Wed, Thu, Fri] 07:00 AM - 05:00 PM
Accessibility: Some Criteria Met (P, EB, IB, PA)

Smith, JoAnn, MSN+
Gender: Female
213 NW 10th St
Ste A
Fairfield, IL 62837
Phone:(618) 842-4617
NPI:1407546823
Cultural Training Completed: No
Hours: [Mon, Tue, Wed, Thu, Fri] 08:00 AM - 05:00 PM
Accessibility: Some Criteria Met (P, EB, IB, PA)

Troyer, Mikayla, NP+
Gender: Female
303 NW 11th St
Fairfield, IL 62837

IL

Wayne

Nurse Practitioner: Psych/Mental Health

Troyer, Mikayla, NP+
Phone:(618) 842-2611
NPI:1710848585
Cultural Training Completed: No
Hours: [Mon, Tue, Wed, Thu, Fri, Sat, Sun] 12:00 AM - 11:59 PM
Accessibility: Some Criteria Met (P, EB, IB, PA)

Physician Assistant

Bell, Kayla Shaye, PA+
Gender: Female
213 NW 10th St
Ste A
Fairfield, IL 62837
Phone:(618) 842-4617
NPI:1437142379
Cultural Training Completed: Yes
Hours: [Mon, Tue, Wed, Thu, Fri] 08:00 AM - 05:00 PM
Other Language(s):English
Accessibility: Some Criteria Met (P, EB, IB, PA)

Podiatrist (Feet, Ankles)

Miller, Jennifer R, DPM+
Gender: Female
213 NW 10th St
Ste B
Fairfield, IL 62837
Phone:(618) 842-2522
NPI:1477841252

IL

Wayne

Podiatrist (Feet, Ankles)

Miller, Jennifer R, DPM+
Cultural Training Completed: No
Hours: [Mon, Tue, Wed, Thu, Fri] 08:00 AM - 05:00 PM
Other Language(s):Spanish
Accessibility: Some Criteria Met (P, EB, IB, PA)

Miller, Jennifer R, DPM+
Gender: Female
213 NW 10th St
Ste C
Fairfield, IL 62837
Phone:(314) 423-8811
NPI:1477841252
Cultural Training Completed: No
Hours: [Mon, Tue, Wed, Thu, Fri] 08:00 AM - 05:00 PM
Other Language(s):Spanish
Accessibility: Details Pending (P, EB, IB, PA)

Public Health or Welfare

County Of Wayne
405 N Basin Rd
Fairfield, IL 62837
Phone:(618) 842-5166
NPI:1447353727
Website: https://www.wchdil.com
Cultural Training Completed: No

IL

Wayne

Public Health or Welfare

County Of Wayne
Hours: [Mon, Tue, Wed, Thu, Fri] 08:00 AM - 05:00 PM
Other Language(s):English
Accessibility: Details Pending (P, EB, IB, PA)

Fairfield Community Health Ctr (Fqhc)
209 NW 11th St
Fairfield, IL 62837
Phone:(618) 842-4470
NPI:1447353727
Website: https://www.wchdil.com
Cultural Training Completed: No
Hours: [Mon, Tue, Wed, Thu, Fri] 08:00 AM - 05:00 PM
Accessibility: Details Pending (P, EB, IB, PA)

Wayne City

Nurse Practitioner

Olson, Angela L, NP+
Gender: Female
1259 W Robinson St
Wayne City, IL 62895
Phone:(618) 895-3181
NPI:1427545086
Cultural Training Completed: No
Hours: [Mon, Tue, Wed, Thu, Fri] 07:30 AM - 05:00 PM

IL

Wayne

Nurse Practitioner

Olson, Angela L, NP+
Accessibility: Some Criteria Met (P, EB, IB, PA)

Physician Assistant

Locey, Sherry C, PA+
Gender: Female
1209 W Robinson St
Wayne City, IL 62895
Phone:(618) 895-2050
NPI:1265446199
Cultural Training Completed: Yes
Hours: [Mon, Tue, Wed, Thu, Fri] 08:00 AM - 05:00 PM
Accessibility: Some Criteria Met (P, EB, IB, PA)

White

Carmi

Nurse Practitioner

Devous, Laura, FNP+
Gender: Female
1112 Oak St
Ste 102
Carmi, IL 62821
Phone:(618) 382-5030
NPI:1164878229
Cultural Training Completed: Yes
Hours: [Mon, Tue, Wed, Thu, Fri] 08:00 AM - 05:00 PM
Accessibility: Details Pending (P, EB, IB, PA)

IL

White

Nurse Practitioner: Family

Devous, Laura, FNP+
Gender: Female
1112 Oak St
Ste 102
Carmi, IL 62821
Phone:(618) 382-5030
NPI:1164878229
Cultural Training Completed: Yes
Hours: [Mon, Tue, Wed, Thu, Fri] 08:00 AM - 05:00 PM
Certification(s):Board Certified
Accessibility: Details Pending (P, EB, IB, PA)

Welty, Stephen, NP+
Gender: Male
1103 W Main St
Carmi, IL 62821
Phone:(618) 842-4617
NPI:1811640105
Cultural Training Completed: Yes
Hours: [Mon, Tue, Wed, Thu, Fri] 08:00 AM - 05:00 PM
Accessibility: Some Criteria Met (P, EB, IB, PA)

Occupational Therapist

Bartley, Dalton Andrew+
Gender: Male
108 April Ave
Carmi, IL 62821
Phone:(618) 382-2771
NPI:1689148173

IL

White

Occupational Therapist

Bartley, Dalton Andrew+
Cultural Training Completed: No
Hours: [Mon, Tue, Wed, Thu, Fri] 08:00 AM - 05:00 PM
Accessibility: Some Criteria Met (P, EB, IB, PA)

Keehn, Lauren E, OT+
Gender: Female
1112 Oak St
Carmi, IL 62821
Phone:(618) 382-2927
NPI:1831639558
Cultural Training Completed: Yes
Hours: [Mon, Tue, Wed, Thu, Fri] 07:00 AM - 05:00 PM
Accessibility: Some Criteria Met (P, EB, IB, PA)

Orthopaedic Surgery

Miller, Justin Allen, MD+
Gender: Male
1112 Oak St
Carmi, IL 62821
Phone:(618) 382-2222
NPI:1326206426
Cultural Training Completed: Yes
Hours: [Mon, Tue, Wed, Thu, Fri] 08:00 AM - 05:00 PM
Accessibility: Some Criteria Met (P, EB, IB, PA)

IL

White

Physical Medicine & Rehabilitation

Cook, Jessica, PT+
Gender: Female
108 April Ave
Carmi, IL 62821
Phone:(618) 382-2771
NPI:1194013524
Cultural Training Completed: No
Hours: [Mon, Tue, Wed, Thu, Fri] 08:00 AM - 05:00 PM
After Hours Phone Number:(618) 382-2771
Other Language(s):English
Accessibility: Some Criteria Met (P, EB, IB, PA)

Physical Therapist

Cook, Jessica, PT+
Gender: Female
108 April Ave
Carmi, IL 62821
Phone:(618) 382-2771
NPI:1194013524
Cultural Training Completed: No
Hours: [Mon, Tue, Wed, Thu, Fri] 08:00 AM - 05:00 PM
After Hours Phone Number:(618) 382-2771
Other Language(s):English
Accessibility: Some Criteria Met (P, EB, IB, PA)

Jackson, Andrea, PT+
Gender: Female
108 April Ave

IL

White

Physical Therapist

Jackson, Andrea, PT+
Carmi, IL 62821
Phone:(618) 382-2771
NPI:1447787031
Cultural Training Completed: No
Hours: [Mon, Tue, Wed, Thu, Fri] 08:00 AM - 05:00 PM
After Hours Phone Number:(618) 382-2771
Accessibility: Some Criteria Met (I P, P EB, I IB, P PA)

Joyner, Brian, PT+
Gender: Male
108 April Ave
Carmi, IL 62821
Phone:(618) 382-2771
NPI:1275622805
Cultural Training Completed: No
Hours: [Mon, Tue, Wed, Thu, Fri] 08:00 AM - 05:00 PM
After Hours Phone Number:(618) 382-2771
Accessibility: Some Criteria Met (I P, P EB, I IB, P PA)

Russell, Holly Roxanne, PT+
Gender: Female
1112 Oak St
Carmi, IL 62821
Phone:(618) 382-2927
NPI:1689673410
Cultural Training Completed: Yes

IL

White

Physical Therapist

Russell, Holly Roxanne, PT+
Hours: [Mon, Tue, Wed, Thu, Fri] 07:00 AM - 05:00 PM
Accessibility: Details Pending (P P, P EB, P IB, P PA)

Scheer, Nicole, PT+
Gender: Female
108 April Ave
Carmi, IL 62821
Phone:(618) 382-2771
NPI:1326341967
Cultural Training Completed: No
Hours: [Mon, Tue, Wed, Thu, Fri] 08:00 AM - 05:00 PM
After Hours Phone Number:(618) 382-2771
Accessibility: Some Criteria Met (I P, P EB, I IB, P PA)

Physician Assistant

Bell, Kayla Shaye, PA+
Gender: Female
1103 W Main St
Carmi, IL 62821
Phone:(618) 842-4617
NPI:1437142379
Cultural Training Completed: Yes
Hours: [Mon, Tue, Wed, Thu, Fri] 08:00 AM - 05:00 PM
Other Language(s):English
Accessibility: Some Criteria Met (I P, I EB, I IB, I PA)

IL

White

Physician Assistant

Corwin, Julia F, PA+
Gender: Female
1112 Oak St
Carmi, IL 62821
Phone:(618) 382-2222
NPI:1932155041
Cultural Training Completed: Yes
Hours: [Mon, Tue, Wed, Thu, Fri] 08:00 AM - 05:00 PM
Other Language(s):English
Accessibility: Some Criteria Met (I P, I EB, P IB, I PA)

Perschbacher, Kayla Marie, PA+
Gender: Female
1112 Oak St
Carmi, IL 62821
Phone:(618) 380-4344
NPI:1386194744
Cultural Training Completed: Yes
Hours: [Mon, Tue, Wed, Thu, Fri] 08:00 AM - 05:00 PM
After Hours Phone Number:(618) 382-2222
Other Language(s):English
Accessibility: Some Criteria Met (I P, I EB, I IB, I PA)

Public Health or Welfare

Carmi Community Health Center (FQHC)
103 Commerce St
Carmi, IL 62821

IL

White

Public Health or Welfare

Carmi Community Health Center (FQHC)
Phone:(618) 842-4470
NPI:1447353727
Website: https://www.wchdil.com
Cultural Training Completed: No
Hours: [Mon, Tue, Wed, Thu, Fri] 08:00 AM - 05:00 PM
Accessibility: Details Pending (P P, P EB, P IB, P PA)

Speech-Language Pathologist

Blankenberger, Jenny M, SLP+
Gender: Female
1112 Oak St
Carmi, IL 62821
Phone:(618) 382-2927
NPI:1245589209
Cultural Training Completed: Yes
Hours: [Mon, Tue, Wed, Thu, Fri] 07:00 AM - 05:00 PM
Accessibility: Details Pending (P P, P EB, P IB, P PA)

Williamson

Carterville

Case Manager/Care Coordinator

Tourville, Jennifer, MS+
Gender: Female

IL

Williamson

Case Manager/Care Coordinator

Tourville, Jennifer, MS+
10286 Fleming Rd
Carterville, IL 62918
Phone:(618) 985-2000
NPI:1891344248
Cultural Training Completed: Yes
Hours: [Mon, Tue, Wed, Thu, Fri] 08:00 AM - 05:00 PM
Accessibility: Details Pending (P P, P EB, P IB, P PA)

General Surgery

Shankar, Suven, MD+
Gender: Male
1400 Pin Oak Dr
Carterville, IL 62918
Phone:(618) 985-3333
NPI:1760605372
Cultural Training Completed: No
Hours: [Mon, Tue, Wed, Thu, Fri] 08:00 AM - 05:00 PM
Certification(s):Board Certified
Accessibility: Some Criteria Met (I P, I EB, I IB, I PA)

Hematology

Majerus, Elaine M, MD+
Gender: Female
1400 Pin Oak Dr
Carterville, IL 62918
Phone:(314) 273-0500
NPI:1326064544

IL

Williamson

Hematology

Majerus, Elaine M, MD+
Cultural Training Completed: No
Hours: [Mon, Tue, Wed, Thu, Fri] 08:00 AM - 05:00 PM
Other Language(s):English
Certification(s):Board Certified
Accessibility: Details Pending (P P, P EB, P IB, P PA)

Hematology & Oncology

Chintalacheruvu, Lakshmi Manogna, MD+
Gender: Female
1400 Pin Oak Dr
Carterville, IL 62918
Phone:(618) 985-3333
NPI:1417330283
Cultural Training Completed: No
Hours: [Mon, Tue, Wed, Thu, Fri] 08:00 AM - 05:00 PM
After Hours Phone Number:(618) 985-3333
Accessibility: Some Criteria Met (I P, I EB, I IB, I PA)

Obasi, Jennifer U, MD+
Gender: Female
1400 Pin Oak Dr
Carterville, IL 62918
Phone:(618) 985-3333
NPI:1710341599

IL

Williamson

Hematology & Oncology

Obasi, Jennifer U, MD+
Cultural Training Completed: No
Hours: [Mon, Tue, Wed, Thu, Fri] 08:00 AM - 05:00 PM
Accessibility: Some Criteria Met (I P, I EB, I IB, I PA)

Obi, Okechukwu Nwabueze, MD#
Gender: Male
1400 Pin Oak Dr
Carterville, IL 62918
Phone:(618) 985-3333
NPI:1083134704
Cultural Training Completed: No
Hours: [Mon, Tue, Wed, Thu, Fri] 08:00 AM - 05:00 PM
Other Language(s):Igbo
Accessibility: Some Criteria Met (I P, I EB, I IB, I PA)

Omore, Ibrahim Dare, MD+
Gender: Male
1400 Pin Oak Dr
Carterville, IL 62918
Phone:(618) 985-3333
NPI:1245896034
Cultural Training Completed: No
Hours: [Mon, Tue, Wed, Thu, Fri] 08:00 AM - 05:00 PM
Other Language(s):Yoruba

IL

Williamson

Hematology & Oncology

Omore, Ibrahim Dare, MD+
Accessibility: Some Criteria Met (I P, I EB, I IB, I PA)

Nurse Practitioner

Taylor, Emily, NP+
Gender: Female
1400 Pin Oak Dr
Carterville, IL 62918
Phone:(618) 985-3333
NPI:1962975706
Cultural Training Completed: No
Hours: [Mon, Tue, Wed, Thu, Fri] 07:00 AM - 03:00 PM
After Hours Phone Number:(618) 985-3333
Accessibility: Some Criteria Met (I P, I EB, P IB, I PA)

Nurse Practitioner: Family

Chapman, Mary K, NP*
Gender: Female
1400 Pin Oak Dr
Carterville, IL 62918
Phone:(618) 985-3333
NPI:1386960151
Cultural Training Completed: No
Hours: [Mon, Tue, Wed, Thu, Fri] 08:00 AM - 05:00 PM
Accessibility: Some Criteria Met (I P, I EB, I IB, I PA)

IL

Williamson

Physician Assistant

Lukens, Meredith G, PA+
Gender: Female
1400 Pin Oak Dr
Carterville, IL 62918
Phone:(618) 985-3333
NPI:1588183487
Cultural Training Completed: No
Hours: [Mon, Tue, Wed, Thu, Fri] 08:00 AM - 05:00 PM
Accessibility: Some Criteria Met (P, EB, IB, PA)

Pierce-Savoie, Paula L, PA+
Gender: Female
1400 Pin Oak Dr
Carterville, IL 62918
Phone:(618) 985-3333
NPI:1821528621
Cultural Training Completed: No
Hours: [Mon, Tue, Wed, Thu, Fri] 08:00 AM - 05:00 PM
Certification(s):Board Certified
Accessibility: Some Criteria Met (P, EB, IB, PA)

Radiology: Radiation Oncology

Lewis, Kathryn, MD+
Gender: Female
1400 Pin Oak Dr
Carterville, IL 62918
Phone:(618) 985-3333
NPI:1215920640

IL

Williamson

Radiology: Radiation Oncology

Lewis, Kathryn, MD+
Cultural Training Completed: No
Hours: [Mon, Tue, Wed, Thu, Fri] 07:00 AM - 03:00 PM
Certification(s):Board Certified
Accessibility: Some Criteria Met (P, EB, IB, PA)

Little, Michael B, MD+
Gender: Male
1400 Pin Oak Dr
Carterville, IL 62918
Phone:(618) 985-3333
NPI:1093915902
Cultural Training Completed: No
Hours: [Mon, Tue, Wed, Thu, Fri] 07:00 AM - 03:00 PM
After Hours Phone Number:(618) 985-3333
Other Language(s):English
Certification(s):Board Certified
Accessibility: Details Pending (P, EB, IB, PA)

Surgery: Surgical Oncology

Shankar, Suven, MD+
Gender: Male
1400 Pin Oak Dr
Carterville, IL 62918
Phone:(618) 985-3333
NPI:1760605372

IL

Williamson

Surgery: Surgical Oncology

Shankar, Suven, MD+
Cultural Training Completed: No
Hours: [Mon, Tue, Wed, Thu, Fri] 08:00 AM - 05:00 PM
Certification(s):Board Certified
Accessibility: Some Criteria Met (P, EB, IB, PA)

Herrin

Audiologist

Adams, Allie D, AUD+
Gender: Female
3316 Patriot Ct
Herrin, IL 62948
Phone:(618) 993-0307
NPI:1740998988
Cultural Training Completed: No
Hours: [Mon, Tue, Wed, Thu, Fri] 08:00 AM - 04:30 PM
Accessibility: Some Criteria Met (P, EB, IB, PA)

Bush, Elizabeth Ann, AUD+
Gender: Female
3316 Patriot Ct
Herrin, IL 62948
Phone:(618) 993-0307
NPI:1609217850
Cultural Training Completed: No
Hours: [Mon, Tue, Wed, Thu, Fri] 08:00 AM - 04:30 PM

IL

Williamson

Audiologist

Bush, Elizabeth Ann, AUD+
After Hours Phone Number:(618) 993-0307
Accessibility: Some Criteria Met (P, EB, IB, PA)

Cardiology (Heart, Blood Vessels)

Abou Obeid, Fadi, MD+
Gender: Male
301 S Park Ave
Herrin, IL 62948
Phone:(618) 988-8648
NPI:1811304751
Cultural Training Completed: No
Hours: [Mon, Tue, Wed, Thu, Fri] 08:00 AM - 05:00 PM
Accessibility: Some Criteria Met (P, EB, IB, PA)

Banga, Sandeep, MD+
Gender: Male
217 S Park Ave
Ste 2
Herrin, IL 62948
Phone:(618) 529-4455
NPI:1003266149
Cultural Training Completed: No
Hours: [Mon, Tue, Wed, Thu, Fri] 08:00 AM - 05:00 PM
Accessibility: Some Criteria Met (P, EB, IB, PA)

IL

Williamson

Cardiology (Heart, Blood Vessels)

Simmonds, Ro-Kaye, MD+
Gender: Female
217 S Park Ave
Herrin, IL 62948
Phone:(618) 529-4455
NPI:1205481850
Cultural Training Completed: No
Hours: [Mon, Tue, Wed, Thu, Fri] 08:00 AM - 05:00 PM
Accessibility: Some Criteria Met (I P, I EB, P IB, I PA)

Cardiovascular Disease (Heart, Blood Vessels)

Abou Obeid, Fadi, MD+
Gender: Male
301 S Park Ave
Herrin, IL 62948
Phone:(618) 988-8648
NPI:1811304751
Cultural Training Completed: No
Hours: [Mon, Tue, Wed, Thu, Fri] 08:00 AM - 05:00 PM
Certification(s):Board Certified
Accessibility: Some Criteria Met (I P, I EB, P IB, I PA)

Banga, Sandeep, MD+
Gender: Male
217 S Park Ave
Ste 2
Herrin, IL 62948
Phone:(618) 529-4455

IL

Williamson

Cardiovascular Disease (Heart, Blood Vessels)

Banga, Sandeep, MD+
NPI:1003266149
Cultural Training Completed: No
Hours: [Mon, Tue, Wed, Thu, Fri] 08:00 AM - 05:00 PM
Accessibility: Some Criteria Met (I P, I EB, I IB, I PA)

Bhattacharya, Adhiraj, MD+
Gender: Male
217 S Park Ave
Herrin, IL 62948
Phone:(618) 529-4455
NPI:1215599493
Cultural Training Completed: Yes
Hours: [Mon, Tue, Wed, Thu, Fri] 08:00 AM - 05:00 PM
Accessibility: Some Criteria Met (I P, I EB, P IB, I PA)

Pour Ghaz, Issa, MD+
Gender: Male
217 S Park Ave
Ste 2
Herrin, IL 62948
Phone:(618) 529-4455
NPI:1265962450
Cultural Training Completed: No
Hours: [Mon, Tue, Wed, Thu, Fri] 08:00 AM - 05:00 PM
Certification(s):Board Certified

IL

Williamson

Cardiovascular Disease (Heart, Blood Vessels)

Pour Ghaz, Issa, MD+
Accessibility: Some Criteria Met (I P, I EB, I IB, I PA)

Clinical Cardiac Electrophysiology

Abou Obeid, Fadi, MD+
Gender: Male
301 S Park Ave
Herrin, IL 62948
Phone:(618) 988-8648
NPI:1811304751
Cultural Training Completed: No
Hours: [Mon, Tue, Wed, Thu, Fri] 08:00 AM - 05:00 PM
Certification(s):Board Certified
Accessibility: Some Criteria Met (I P, I EB, P IB, I PA)

Gastroenterology

Chudy-Onwugaje, Kenechukwu O, MD*
Gender: Male
404 Lincoln Dr
Herrin, IL 62948
Phone:(618) 993-0056
NPI:1861749780
Cultural Training Completed: Yes
Hours: [Mon, Tue, Wed, Thu, Fri] 08:00 AM - 05:00 PM
Other Language(s):Spanish

IL

Williamson

Gastroenterology

Chudy-Onwugaje, Kenechukwu O, MD*
Certification(s):Board Certified
Accessibility: Some Criteria Met (I P, I EB, I IB, I PA)

Patel, Kavan K, MD+
Gender: Male
404 Lincoln Dr
Herrin, IL 62948
Phone:(618) 993-0056
NPI:1437541406
Cultural Training Completed: Yes
Hours: [Mon, Tue, Wed, Thu, Fri] 08:00 AM - 05:00 PM
After Hours Phone Number:(618) 993-0056
Certification(s):Board Certified
Accessibility: Some Criteria Met (I P, I EB, I IB, I PA)

Tibrewala, Sushilkumar M, MD+
Gender: Male
3301 Patriot Ct
Herrin, IL 62948
Phone:(618) 998-8885
NPI:1457366858
Cultural Training Completed: Yes
Hours: [Mon, Tue, Wed, Thu, Fri] 08:00 AM - 04:00 PM
Other Language(s):Bengali,Hindi

IL

Williamson

Gastroenterology

Tibrewala, Sushilkumar M, MD+
Certification(s):Board Certified
Accessibility: Details Pending (P, EB, IB, PA)

General Surgery

Kamya, Cyril, MD+
Gender: Male
317 S 14th St
Herrin, IL 62948
Phone:(618) 942-2002
NPI:1245783588
Cultural Training Completed: No
Hours: [Mon, Tue, Wed, Thu, Fri] 08:00 AM - 05:00 PM
Certification(s):Board Certified
Accessibility: Some Criteria Met (P, EB, IB, PA)

Kamya, Cyril, MD+
Gender: Male
317 S 14th St
Ste 1
Herrin, IL 62948
Phone:(618) 942-2002
NPI:1245783588
Cultural Training Completed: No
Hours: [Mon, Tue, Wed, Thu, Fri] 08:00 AM - 05:00 PM
Certification(s):Board Certified
Accessibility: Some Criteria Met (P, EB, IB, PA)

IL

Williamson

General Surgery

Pons, Roger K, MD+
Gender: Male
315 S 13th St
Ste 3
Herrin, IL 62948
Phone:(618) 988-6157
NPI:1548217383
Cultural Training Completed: No
Hours: [Mon, Tue, Wed, Thu, Fri] 08:00 AM - 05:00 PM
Other Language(s):Spanish
Accessibility: Some Criteria Met (P, EB, IB, PA)

Reddy, Hitesh R, MD+
Gender: Male
317 S 14th St
Herrin, IL 62948
Phone:(618) 942-2002
NPI:1699338558
Cultural Training Completed: No
Hours: [Mon, Tue, Wed, Thu, Fri] 08:00 AM - 05:00 PM
Other Language(s):Hindi,Kannada
Accessibility: Some Criteria Met (P, EB, IB, PA)

Geriatric Medicine

Trinh, Chante Thanh, MD+
Gender: Male
201 S 14th St
Herrin, IL 62948
Phone:(618) 998-0888

IL

Williamson

Geriatric Medicine

Trinh, Chante Thanh, MD+
NPI:1093827727
Cultural Training Completed: Yes
Hours: [Mon, Tue, Wed, Thu, Fri] 08:00 AM - 05:00 PM
Other Language(s):Vietnamese
Accessibility: Details Pending (P, EB, IB, PA)

Infectious Disease

Lietz, Alexander J, MD+
Gender: Male
3314 Patriot Ct
Herrin, IL 62948
Phone:(618) 993-1591
NPI:1790244713
Cultural Training Completed: No
Hours: [Mon, Tue, Wed, Thu, Fri] 08:00 AM - 05:00 PM
Certification(s):Board Certified
Accessibility: Some Criteria Met (P, EB, IB, PA)

Lietz, Alexander J, MD+
Gender: Male
201 S 14th St
Herrin, IL 62948
Phone:(618) 942-2171
NPI:1790244713
Cultural Training Completed: No

IL

Williamson

Infectious Disease

Lietz, Alexander J, MD+
Hours: [Mon, Tue, Wed, Thu, Fri] 08:00 AM - 05:00 PM, [Sat, Sun] 12:00 AM - 11:59 PM
Certification(s):Board Certified
Accessibility: Details Pending (P, EB, IB, PA)

Malik, Ismail O, MD+
Gender: Male
3314 Patriot Ct
Herrin, IL 62948
Phone:(618) 993-1591
NPI:1497318737
Cultural Training Completed: No
Hours: [Mon, Tue, Wed, Thu, Fri] 08:00 AM - 05:00 PM
Accessibility: Some Criteria Met (P, EB, IB, PA)

Internal Medicine (General Medical Care)

Chudy-Onwugaje, Kenechukwu O, MD*
Gender: Male
404 Lincoln Dr
Herrin, IL 62948
Phone:(618) 993-0056
NPI:1861749780
Cultural Training Completed: Yes
Hours: [Mon, Tue, Wed, Thu, Fri] 08:00 AM - 05:00 PM
Other Language(s):Spanish

IL

Williamson

Internal Medicine (General Medical Care)

Chudy-Onwugaje, Kenechukwu O, MD*
Certification(s):Board Certified
Accessibility: Some Criteria Met (P, EB, IB, PA)

Okponyia, Obiefuna C, MD+
Gender: Male
201 S 14th St
Herrin, IL 62948
Phone:(618) 942-2171
NPI:1609505528
Cultural Training Completed: No
Hours: [Mon, Tue, Wed, Thu, Fri] 08:00 AM - 05:00 PM, [Sat, Sun] 12:00 AM - 11:59 PM
Accessibility: Details Pending (P, EB, IB, PA)

Sidhu, Jaswant S, MD
Gender: Male
201 S 14th St
Herrin, IL 62948
Phone:(618) 998-0888
NPI:1548228752
Cultural Training Completed: Yes
Hours: [Mon, Tue, Wed, Thu, Fri] 08:00 AM - 05:00 PM
Certification(s):Board Certified
Accessibility: Details Pending (P, EB, IB, PA)

IL

Williamson

Neurology

Hornik, Alejandro, MD+
Gender: Male
3309 Logan Dr
Herrin, IL 62948
Phone:(618) 549-1882
NPI:1134384977
Cultural Training Completed: No
Hours: [Mon, Tue, Wed, Thu, Fri] 08:00 AM - 03:00 PM
Other Language(s):English,Spanish
Accessibility: Details Pending (P, EB, IB, PA)

Nurse Practitioner

Betz, Kristin R, NP+
Gender: Female
404 Lincoln Dr
Herrin, IL 62948
Phone:(618) 993-0056
NPI:1588909519
Cultural Training Completed: No
Hours: [Mon, Tue, Wed, Thu, Fri] 08:00 AM - 05:00 PM
Certification(s):Board Certified
Accessibility: Some Criteria Met (P, EB, IB, PA)

Dial, Amy, NP+
Gender: Female
404 Lincoln Dr
Herrin, IL 62948
Phone:(618) 993-0056
NPI:1881435816

IL

Williamson

Nurse Practitioner

Dial, Amy, NP+
Cultural Training Completed: No
Hours: [Mon, Tue, Wed, Thu, Fri] 08:00 AM - 05:00 PM
Accessibility: Some Criteria Met (P, EB, IB, PA)

Dodd, Amy E, NP+
Gender: Female
317 S 14th St
Herrin, IL 62948
Phone:(618) 942-2002
NPI:1952754798
Cultural Training Completed: No
Hours: [Mon, Tue, Wed, Thu, Fri] 08:00 AM - 05:00 PM
Accessibility: Some Criteria Met (P, EB, IB, PA)

Etherton, Christina L, NP+
Gender: Female
405 Rushing Dr
Herrin, IL 62948
Phone:(618) 993-3300
NPI:1629640594
Cultural Training Completed: No
Hours: [Mon, Tue, Wed, Thu, Fri] 08:00 AM - 05:00 PM
After Hours Phone Number:(618) 993-3300
Certification(s):Board Certified

IL

Williamson

Nurse Practitioner

Etherton, Christina L, NP+
Accessibility: Some Criteria Met (P, EB, IB, PA)

Ferrell, Kara N., NP+
Gender: Female
3314 Patriot Ct
Herrin, IL 62948
Phone:(618) 993-1591
NPI:1982075396
Cultural Training Completed: No
Hours: [Mon, Tue, Wed, Thu, Fri] 08:00 AM - 05:00 PM
Certification(s):Board Certified
Accessibility: Some Criteria Met (P, EB, IB, PA)

Hess, Ida K, NP+
Gender: Female
405 Rushing Dr
Herrin, IL 62948
Phone:(618) 993-3300
NPI:1831264639
Cultural Training Completed: No
Hours: [Mon, Tue, Wed, Thu, Fri] 08:00 AM - 09:00 PM, Sat 08:00 AM - 05:00 PM, Sun 01:00 PM - 05:00 PM
After Hours Phone Number:(618) 993-3300
Certification(s):Board Certified
Accessibility: Some Criteria Met (P, EB, IB, PA)

IL

Williamson

Nurse Practitioner

Hoffman, Megan M, NP+
Gender: Female
405 Rushing Dr
Herrin, IL 62948
Phone:(618) 993-3300
NPI:1386931590
Cultural Training Completed: No
Hours: [Mon, Tue, Wed, Thu, Fri] 08:00 AM - 05:00 PM
Certification(s):Board Certified
Accessibility: Some Criteria Met (P, EB, IB, PA)

Kraus, Christina H, NP+
Gender: Female
217 S Park Ave
Ste 2
Herrin, IL 62948
Phone:(618) 529-4455
NPI:1750504023
Cultural Training Completed: Yes
Hours: [Mon, Tue, Wed, Thu, Fri] 08:00 AM - 05:00 PM
Certification(s):Board Certified
Accessibility: Some Criteria Met (P, EB, IB, PA)

Lohman, Jessica L, NP+
Gender: Female
405 Rushing Dr
Herrin, IL 62948
Phone:(618) 993-3300

IL

Williamson

Nurse Practitioner

Lohman, Jessica L, NP+
NPI:1619412475
Cultural Training Completed: No
Hours: [Mon, Tue, Wed, Thu, Fri] 08:00 AM - 05:00 PM
Other Language(s):English
Certification(s):Board Certified
Accessibility: Some Criteria Met (P, EB, IB, PA)

Martineau, Rachel, NP+
Gender: Female
3316 Patriot Ct
Herrin, IL 62948
Phone:(618) 993-0307
NPI:1487537940
Cultural Training Completed: No
Hours: [Mon, Tue, Wed, Thu, Fri] 08:00 AM - 04:30 PM
Accessibility: Some Criteria Met (P, EB, IB, PA)

Michels, Rachel L, NP+
Gender: Female
315 S 13th St
Ste 3
Herrin, IL 62948
Phone:(618) 988-6157
NPI:1356059331
Cultural Training Completed: No

IL

Williamson

Nurse Practitioner

Michels, Rachel L, NP+
Hours: [Mon, Tue, Wed, Thu, Fri] 08:00 AM - 05:00 PM
Accessibility: Some Criteria Met (P, EB, IB, PA)

Miller, Amy Leeann, NP+
Gender: Female
404 Lincoln Dr
Herrin, IL 62948
Phone:(618) 993-0056
NPI:1255973830
Cultural Training Completed: Yes
Hours: [Mon, Tue, Wed, Thu, Fri] 08:00 AM - 05:00 PM
Accessibility: Some Criteria Met (P, EB, IB, PA)

Mitchell, Ashley, NP*
Gender: Female
405 Rushing Dr
Herrin, IL 62948
Phone:(618) 993-3300
NPI:1003598269
Cultural Training Completed: No
Hours: [Mon, Tue, Wed, Thu, Fri] 08:00 AM - 09:00 PM, Sat 08:00 AM - 05:00 PM, Sun 01:00 PM - 05:00 PM
Accessibility: Some Criteria Met (P, EB, IB, PA)

Poettker, Stefanie J, NP+
Gender: Female

IL

Williamson

Nurse Practitioner

Poettker, Stefanie J, NP+
510 Lincoln Dr
Herrin, IL 62948
Phone:(618) 457-0325
NPI:1376417253
Cultural Training Completed: No
Hours: [Mon, Tue, Wed, Thu, Fri] 08:00 AM - 05:00 PM
Accessibility: Some Criteria Met (P, EB, IB, PA)

Smith, Garrett W, FNP+
Gender: Male
510 Lincoln Dr
Herrin, IL 62948
Phone:(618) 457-0325
NPI:1821766973
Cultural Training Completed: No
Hours: [Mon, Tue, Wed, Thu, Fri] 08:00 AM - 05:00 PM
Accessibility: Some Criteria Met (P, EB, IB, PA)

Steh, Michelle Steh, NP+
Gender: Female
510 Lincoln Dr
Herrin, IL 62948
Phone:(618) 997-6800
NPI:1689235715
Cultural Training Completed: No
Hours: [Mon, Tue, Wed, Thu, Fri] 08:00 AM - 05:00 PM

IL

Williamson

Nurse Practitioner

Steh, Michelle Steh, NP+
After Hours Phone Number:(618) 997-6800
Accessibility: Some Criteria Met (P, EB, IB, PA)

Nurse Practitioner: Family

Bradley, Austin J, ARNP+
Gender: Male
510 Lincoln Dr
Herrin, IL 62948
Phone:(618) 457-0325
NPI:1649630294
Cultural Training Completed: No
Hours: [Mon, Tue, Wed, Thu, Fri] 08:00 AM - 05:00 PM
Accessibility: Some Criteria Met (P, EB, IB, PA)

Caslow, Rina Elizabeth, NP+
Gender: Female
220 S Park Ave
Fl 2
Herrin, IL 62948
Phone:(618) 988-6240
NPI:1609388545
Cultural Training Completed: No
Hours: [Mon, Tue, Wed, Thu, Fri] 08:00 AM - 05:00 PM
Accessibility: Some Criteria Met (P, EB, IB, PA)

IL

Williamson

Nurse Practitioner: Family

Corzine, Michelle D, NP+
Gender: Female
315 S 13th St
Ste 2
Herrin, IL 62948
Phone:(618) 942-5883
NPI:1306465919
Cultural Training Completed: Yes
Hours: [Mon, Tue, Wed, Thu, Fri] 08:00 AM - 05:00 PM
Certification(s):Board Certified
Accessibility: Some Criteria Met (P, EB, IB, PA)

Dodd, Amy E, NP+
Gender: Female
317 S 14th St
Herrin, IL 62948
Phone:(618) 942-2002
NPI:1952754798
Cultural Training Completed: No
Hours: [Mon, Tue, Wed, Thu, Fri] 08:00 AM - 05:00 PM
Certification(s):Board Certified
Accessibility: Some Criteria Met (P, EB, IB, PA)

Glasco, Amy Jo, NP+
Gender: Female
217 S Park Ave
Ste 2
Herrin, IL 62948
Phone:(618) 529-4455

IL

Williamson

Nurse Practitioner: Family

Glasco, Amy Jo, NP+
NPI:1689241309
Cultural Training Completed: No
Hours: [Mon, Tue, Wed, Thu, Fri] 08:00 AM - 05:00 PM
Accessibility: Some Criteria Met (P, EB, IB, PA)

McDonald, Kristin, NP+
Gender: Female
315 S 13th St
Ste 2
Herrin, IL 62948
Phone:(618) 942-5883
NPI:1609401405
Cultural Training Completed: Yes
Hours: [Mon, Tue, Wed, Thu, Fri] 08:00 AM - 05:00 PM
Certification(s):Board Certified
Accessibility: Some Criteria Met (P, EB, IB, PA)

Tamasfi, Tiffany E, APRN+
Gender: Female
220 S Park Ave
Fl 2
Herrin, IL 62948
Phone:(618) 988-6240
NPI:1629574561
Cultural Training Completed: Yes

IL

Williamson

Nurse Practitioner: Family

Tamasfi, Tiffany E, APRN+
Hours: [Mon, Tue, Wed, Thu, Fri] 08:00 AM - 05:00 PM
Certification(s):Board Certified
Accessibility: Some Criteria Met (P, EB, IB, PA)

Obstetrics & Gynecology (Pregnancy, Women's Health)

Mukerji, Barenya, MD#
Gender: Female
500 Rushing Dr
Herrin, IL 62948
Phone:(618) 998-8808
NPI:1730594615
Cultural Training Completed: No
Hours: [Mon, Tue, Wed, Thu, Fri] 08:00 AM - 05:00 PM
Other Language(s):Bengali,Hindi
Certification(s):Board Certified
Accessibility: Details Pending (P, EB, IB, PA)

Schneider, Catherine C, MD+
Gender: Female
500 Rushing Dr
Herrin, IL 62948
Phone:(618) 998-8808
NPI:1518951813

IL

Williamson

Obstetrics & Gynecology (Pregnancy, Women's Health)

Schneider, Catherine C, MD+
Cultural Training Completed: No
Hours: [Mon, Tue, Wed, Thu, Fri] 08:00 AM - 05:00 PM
Certification(s):Board Certified
Accessibility: Details Pending (P, EB, IB, PA)

Tomevi, Danielle, MD+
Gender: Female
500 Rushing Dr
Herrin, IL 62948
Phone:(618) 998-8808
NPI:1962645937
Cultural Training Completed: Yes
Hours: [Mon, Tue, Wed, Thu, Fri] 08:00 AM - 05:00 PM
Accessibility: Details Pending (P, EB, IB, PA)

Tsung, Francis H, MD+
Gender: Male
500 Rushing Dr
Herrin, IL 62948
Phone:(618) 998-8808
NPI:1700870987
Cultural Training Completed: Yes
Hours: [Mon, Tue, Wed, Thu, Fri] 08:00 AM - 05:00 PM
Certification(s):Board Certified

IL

Williamson

Obstetrics & Gynecology (Pregnancy, Women's Health)

Tsung, Francis H, MD+
Accessibility: Details Pending (P, EB, IB, PA)

Occupational Therapist

Peters, Kimberly Anne, OT+
Gender: Female
510 Lincoln Dr
Herrin, IL 62948
Phone:(618) 457-0325
NPI:1568578680
Cultural Training Completed: No
Hours: [Mon, Tue, Wed, Thu, Fri] 08:00 AM - 05:00 PM
After Hours Phone Number:(618) 997-6800
Accessibility: Some Criteria Met (P, EB, IB, PA)

Orthopaedic Surgery

Anderson, Bryan Geoffrey, DO+
Gender: Male
510 Lincoln Dr
Herrin, IL 62948
Phone:(618) 997-6800
NPI:1760820989
Cultural Training Completed: Yes
Hours: [Mon, Tue, Wed, Thu, Fri] 08:00 AM - 05:00 PM
Accessibility: Some Criteria Met (P, EB, IB, PA)

IL

Williamson

Orthopaedic Surgery

Brown, Treg D, MD+
Gender: Male
510 Lincoln Dr
Herrin, IL 62948
Phone:(618) 997-6800
NPI:1598870115
Cultural Training Completed: No
Hours: [Mon, Tue, Wed, Thu, Fri] 08:00 AM - 05:00 PM
Certification(s):Board Certified
Accessibility: Some Criteria Met (P, EB, IB, PA)

Constantinescu, David Stefan, MD+
Gender: Male
510 Lincoln Dr
Herrin, IL 62948
Phone:(618) 897-6800
NPI:1750918215
Cultural Training Completed: No
Hours: [Mon, Tue, Wed, Thu, Fri] 08:00 AM - 05:00 PM
Other Language(s):English,Spanish
Accessibility: Details Pending (P, EB, IB, PA)

Davis, J Michael Michael, MD+
Gender: Male
510 Lincoln Dr
Herrin, IL 62948
Phone:(618) 997-6800
NPI:1063516797

IL

Williamson

Orthopaedic Surgery

Davis, J Michael Michael, MD+
Cultural Training Completed: Yes
Hours: [Mon, Tue, Wed, Thu, Fri] 08:00 AM - 05:00 PM
Other Language(s):English
Certification(s):Board Certified
Accessibility: Some Criteria Met (P, EB, IB, PA)

Davis, John Thomas, MD+
Gender: Male
510 Lincoln Dr
Herrin, IL 62948
Phone:(618) 997-6800
NPI:1063436756
Cultural Training Completed: No
Hours: [Mon, Tue, Wed, Thu, Fri] 08:00 AM - 05:00 PM
Certification(s):Board Certified
Accessibility: Details Pending (P, EB, IB, PA)

MacNeille, Rhett Alan, MD+
Gender: Male
510 Lincoln Dr
Herrin, IL 62948
Phone:(618) 457-0325
NPI:1629574009
Cultural Training Completed: Yes

IL

Williamson

Orthopaedic Surgery

MacNeille, Rhett Alan, MD+
Hours: [Mon, Tue, Wed, Thu, Fri] 08:00 AM - 05:00 PM
Certification(s):Board Certified
Accessibility: Some Criteria Met (I P, I EB, I IB, I PA)

Young, Steven D, MD+
Gender: Male
510 Lincoln Dr
Herrin, IL 62948
Phone:(618) 457-0325
NPI:1215031943
Cultural Training Completed: No
Hours: [Mon, Tue, Wed, Thu, Fri] 08:00 AM - 05:00 PM
After Hours Phone Number:(618) 997-6800
Certification(s):Board Certified
Accessibility: Some Criteria Met (I P, I EB, I IB, I PA)

Orthopaedic Surgery: Adult Reconstructive

MacNeille, Rhett Alan, MD+
Gender: Male
510 Lincoln Dr
Herrin, IL 62948
Phone:(618) 457-0325
NPI:1629574009
Cultural Training Completed: Yes

IL

Williamson

Orthopaedic Surgery: Adult Reconstructive

MacNeille, Rhett Alan, MD+
Hours: [Mon, Tue, Wed, Thu, Fri] 08:00 AM - 05:00 PM
Accessibility: Some Criteria Met (I P, I EB, I IB, I PA)

Otolaryngology (Ear, Nose, And Throat)

Mann, David A., MD+
Gender: Male
3316 Patriot Ct
Herrin, IL 62948
Phone:(618) 993-0307
NPI:1386739670
Cultural Training Completed: No
Hours: [Mon, Tue, Wed, Thu, Fri] 08:00 AM - 04:30 PM
After Hours Phone Number:(618) 993-0307
Certification(s):Board Certified
Accessibility: Some Criteria Met (I P, I EB, I IB, I PA)

Phan, Noel M, MD+
Gender: Female
3316 Patriot Ct
Herrin, IL 62948
Phone:(618) 993-0307
NPI:1396241311
Cultural Training Completed: No
Hours: [Mon, Tue, Wed, Thu, Fri] 08:00 AM - 05:00 PM

IL

Williamson

Otolaryngology (Ear, Nose, And Throat)

Phan, Noel M, MD+
Accessibility: Some Criteria Met (I P, I EB, P IB, I PA)

Physical Therapist

Cheek, Nicole L, PT+
Gender: Female
510 Lincoln Dr
Herrin, IL 62948
Phone:(618) 457-0325
NPI:1659890069
Cultural Training Completed: No
Hours: [Mon, Tue, Wed, Thu, Fri] 08:00 AM - 05:00 PM
After Hours Phone Number:(618) 997-6800
Accessibility: Some Criteria Met (I P, I EB, I IB, I PA)

Prather, David C, PT+
Gender: Male
510 Lincoln Dr
Herrin, IL 62948
Phone:(618) 457-0325
NPI:1295511848
Cultural Training Completed: Yes
Hours: [Mon, Tue, Wed, Thu, Fri] 08:00 AM - 05:00 PM
Accessibility: Some Criteria Met (I P, I EB, I IB, I PA)

Russell, Jacob, PT+
Gender: Male
510 Lincoln Dr
Herrin, IL 62948
Phone:(618) 457-0325

IL

Williamson

Physical Therapist

Russell, Jacob, PT+
NPI:1356228142
Cultural Training Completed: Yes
Hours: [Mon, Tue, Wed, Thu, Fri] 08:00 AM - 05:00 PM
Accessibility: Details Pending (P P, P EB, P IB, P PA)

Physician Assistant

Anderson, Anna L, PA+
Gender: Female
405 Rushing Dr
Herrin, IL 62948
Phone:(618) 993-3300
NPI:1396859328
Cultural Training Completed: No
Hours: [Mon, Tue, Wed, Thu, Fri] 08:00 AM - 05:00 PM
Accessibility: Some Criteria Met (I P, I EB, I IB, I PA)

Behm, Michele A, PA+
Gender: Female
3316 Patriot Ct
Herrin, IL 62948
Phone:(618) 993-0307
NPI:1841307014
Cultural Training Completed: No
Hours: [Mon, Tue, Wed, Thu, Fri] 08:00 AM - 04:30 PM
Certification(s):Board Certified

IL

Williamson

Physician Assistant

Behm, Michele A, PA+
Accessibility: Some Criteria Met (I P, I EB, I IB, I PA)

Cranick, Scott W, PA
Gender: Male
201 S 14th St
Herrin, IL 62948
Phone:(618) 998-0888
NPI:1902992050
Cultural Training Completed: No
Hours: [Mon, Tue, Wed, Thu, Fri] 08:00 AM - 05:00 PM
Accessibility: Details Pending (P P, P EB, P IB, P PA)

Cutler, Darrel Scott, PA+
Gender: Male
510 Lincoln Dr
Herrin, IL 62948
Phone:(618) 997-6800
NPI:1477668093
Cultural Training Completed: No
Hours: [Mon, Tue, Wed, Thu, Fri] 08:00 AM - 05:00 PM
Certification(s):Board Certified
Accessibility: Some Criteria Met (I P, I EB, P IB, I PA)

Dinga, Brendan T., PA+
Gender: Female
217 S Park Ave
Ste 2
Herrin, IL 62948

IL

Williamson

Physician Assistant

Dinga, Brendan T., PA+
Phone:(618) 529-4455
NPI:1265305650
Cultural Training Completed: No
Hours: [Mon, Tue, Wed, Thu, Fri] 08:00 AM - 05:00 PM
Accessibility: Some Criteria Met (I P, I EB, I IB, I PA)

Kleich, Mikhayla N, PA+
Gender: Female
217 S Park Ave
Ste 2
Herrin, IL 62948
Phone:(618) 529-4455
NPI:1437934981
Cultural Training Completed: Yes
Hours: [Mon, Tue, Wed, Thu, Fri] 08:00 AM - 05:00 PM
Accessibility: Some Criteria Met (I P, I EB, I IB, I PA)

Mason, David E, PA-C
Gender: Male
510 Lincoln Dr
Herrin, IL 62948
Phone:(217) 545-8000
NPI:1649210766
Cultural Training Completed: No
Hours: [Mon, Tue, Wed, Thu, Fri] 08:00 AM - 05:00 PM

IL

Williamson

Physician Assistant

Mason, David E, PA-C
Accessibility: Some Criteria Met (I P, I EB, I IB, I PA)

Mason, David E, PA-C+
Gender: Male
510 Lincoln Dr
Herrin, IL 62948
Phone:(618) 997-6800
NPI:1649210766
Cultural Training Completed: No
Hours: [Mon, Tue, Wed, Thu, Fri] 08:00 AM - 05:00 PM
Accessibility: Details Pending (P P, P EB, P IB, P PA)

Mason, Gretchen B, PA+
Gender: Female
510 Lincoln Dr
Herrin, IL 62948
Phone:(618) 997-6800
NPI:1245229111
Cultural Training Completed: No
Hours: [Mon, Tue, Wed, Thu, Fri] 08:00 AM - 05:00 PM
Accessibility: Some Criteria Met (I P, I EB, P IB, I PA)

Nugent, John W, PA+
Gender: Male
510 Lincoln Dr
Herrin, IL 62948
Phone:(618) 457-0325
NPI:1033224654

IL

Williamson

Physician Assistant

Nugent, John W, PA+
Cultural Training Completed: No
Hours: [Mon, Tue, Wed, Thu, Fri] 08:00 AM - 05:00 PM
Certification(s):Board Certified
Accessibility: Some Criteria Met (I P, I EB, I IB, I PA)

Oakley, Micah L, PA+
Gender: Male
405 Rushing Dr
Herrin, IL 62948
Phone:(618) 993-3300
NPI:1912163189
Cultural Training Completed: No
Hours: [Mon, Tue, Wed, Thu, Fri] 08:00 AM - 05:00 PM
Certification(s):Board Certified
Accessibility: Some Criteria Met (I P, I EB, P IB, I PA)

Oakley, Micah L, PA+
Gender: Male
405 Rushing Dr
Herrin, IL 62948
Phone:(618) 993-3300
NPI:1912163189
Cultural Training Completed: No
Hours: [Mon, Tue, Wed, Thu, Fri] 08:00 AM - 05:00 PM
Certification(s):Board Certified

IL

Williamson

Physician Assistant

Oakley, Micah L, PA+
Accessibility: Some Criteria Met (P, EB, IB, PA)

Palmer, Jeremy Dale, PA-C
Gender: Male
510 Lincoln Dr
Herrin, IL 62948
Phone:(618) 457-0325
NPI:1386716884
Cultural Training Completed: No
Hours: [Mon, Tue, Wed, Thu, Fri] 08:00 AM - 05:00 PM
Accessibility: Some Criteria Met (P, EB, IB, PA)

Townes, Emily Faith, PA+
Gender: Female
217 S Park Ave
Ste 2
Herrin, IL 62948
Phone:(618) 529-4455
NPI:1386387678
Cultural Training Completed: Yes
Hours: [Mon, Tue, Wed, Thu, Fri] 08:00 AM - 05:00 PM
Accessibility: Some Criteria Met (P, EB, IB, PA)

Ward, Lukas J, PA-C+
Gender: Male
510 Lincoln Dr
Herrin, IL 62948
Phone:(618) 457-0325
NPI:1003466269

IL

Williamson

Physician Assistant

Ward, Lukas J, PA-C+
Cultural Training Completed: Yes
Hours: [Mon, Tue, Wed, Thu, Fri] 08:00 AM - 05:00 PM
Accessibility: Some Criteria Met (P, EB, IB, PA)

Webb, Chelsea H, PA+
Gender: Female
317 S 14th St
Herrin, IL 62948
Phone:(618) 942-2002
NPI:1518636489
Cultural Training Completed: No
Hours: [Mon, Tue, Wed, Thu, Fri] 08:00 AM - 05:00 PM
Certification(s):Board Certified
Accessibility: Some Criteria Met (P, EB, IB, PA)

Podiatrist (Feet, Ankles)

An, Michael Sangwoo, DPM+
Gender: Male
408 Lincoln Dr
A&B
Herrin, IL 62948
Phone:(618) 993-0900
NPI:1265060149
Cultural Training Completed: No
Hours: [Mon, Tue, Wed, Thu, Fri] 08:00 AM - 05:00 PM

IL

Williamson

Podiatrist (Feet, Ankles)

An, Michael Sangwoo, DPM+
Accessibility: Some Criteria Met (P, EB, IB, PA)

An, Michael Sangwoo, DPM+
Gender: Male
408 Lincoln Dr
Herrin, IL 62948
Phone:(618) 993-0900
NPI:1265060149
Cultural Training Completed: No
Hours: [Mon, Tue, Wed, Thu, Fri] 08:00 AM - 04:30 PM
Accessibility: Some Criteria Met (P, EB, IB, PA)

An, Michael Sangwoo, DPM+
Gender: Male
408 Lincoln Dr
Ste Ab
Herrin, IL 62948
Phone:(618) 993-0900
NPI:1265060149
Cultural Training Completed: No
Hours: [Mon, Tue, Wed, Thu, Fri] 08:00 AM - 05:00 PM
Accessibility: Some Criteria Met (P, EB, IB, PA)

Brazis, Amanda L, DPM+
Gender: Female
510 Lincoln Dr
Herrin, IL 62948

IL

Williamson

Podiatrist (Feet, Ankles)

Brazis, Amanda L, DPM+
Phone:(618) 457-0325
NPI:1528354602
Cultural Training Completed: No
Hours: [Mon, Tue, Wed, Thu, Fri] 08:00 AM - 05:00 PM
Certification(s):Board Certified
Accessibility: Some Criteria Met (P, EB, IB, PA)

Duong, Cindy, DPM+
Gender: Female
408 Lincoln Dr
Herrin, IL 62948
Phone:(618) 993-0900
NPI:1073191656
Cultural Training Completed: No
Hours: [Mon, Tue, Wed, Thu, Fri] 08:00 AM - 04:30 PM
Accessibility: Details Pending (P, EB, IB, PA)

Duong, Cindy, DPM+
Gender: Female
408 Lincoln Dr
Ste B
Herrin, IL 62948
Phone:(618) 993-0900
NPI:1073191656
Cultural Training Completed: No
Hours: [Mon, Tue, Wed, Thu, Fri] 08:00 AM - 05:00 PM

IL

Williamson

Podiatrist (Feet, Ankles)

Duong, Cindy, DPM+
Accessibility: Some Criteria Met (P, EB, IB, PA)

Duong, Cindy, DPM+
Gender: Female
408 Lincoln Dr
A&B
Herrin, IL 62948
Phone:(618) 993-0900
NPI:1073191656
Cultural Training Completed: No
Hours: [Mon, Tue, Wed, Thu, Fri] 08:00 AM - 05:00 PM
Accessibility: Some Criteria Met (P, EB, IB, PA)

Duong, Cindy, DPM+
Gender: Female
408 Lincoln Dr
Ste A
Herrin, IL 62948
Phone:(618) 993-0900
NPI:1073191656
Cultural Training Completed: No
Hours: [Mon, Tue, Wed, Thu, Fri] 08:00 AM - 05:00 PM
Accessibility: Some Criteria Met (P, EB, IB, PA)

Preventive Medicine: Undersea and Hyperbaric Medicine

Pons, Roger K, MD+
Gender: Male
315 S 13th St
Ste 3

IL

Williamson

Preventive Medicine: Undersea and Hyperbaric Medicine

Pons, Roger K, MD+
Herrin, IL 62948
Phone:(618) 988-6157
NPI:1548217383
Cultural Training Completed: No
Hours: [Mon, Tue, Wed, Thu, Fri] 08:00 AM - 05:00 PM
Other Language(s):Spanish
Accessibility: Some Criteria Met (P, EB, IB, PA)

Pulmonary Disease

Samala, Sruthi, DO+
Gender: Female
315 S 13th St
Ste 2
Herrin, IL 62948
Phone:(618) 942-5883
NPI:1851951123
Cultural Training Completed: No
Hours: [Mon, Tue, Wed, Thu, Fri] 08:00 AM - 05:00 PM
Other Language(s):Hindi,Telugu
Accessibility: Some Criteria Met (P, EB, IB, PA)

Syed, Sohaib Hasan, MD+
Gender: Male
315 S 13th St
Ste 2
Herrin, IL 62948

IL

Williamson

Pulmonary Disease

Syed, Sohaib Hasan, MD+
Phone:(618) 942-5883
NPI:1033736541
Cultural Training Completed: Yes
Hours: [Mon, Tue, Wed, Thu, Fri] 08:00 AM - 05:00 PM
Other Language(s):Urdu
Accessibility: Some Criteria Met (P, EB, IB, PA)

Thabet, Salem Najeh, MD+
Gender: Male
315 S 13th St
Ste 2
Herrin, IL 62948
Phone:(618) 942-5883
NPI:1134605538
Cultural Training Completed: No
Hours: [Mon, Tue, Wed, Thu, Fri] 08:00 AM - 05:00 PM
Other Language(s):Arabic
Accessibility: Some Criteria Met (P, EB, IB, PA)

Zaidi, Syeda Ramsha, MD+
Gender: Female
315 S 13th St
Ste 2
Herrin, IL 62948
Phone:(618) 942-5883
NPI:1588225197
Cultural Training Completed: No

IL

Williamson

Pulmonary Disease

Zaidi, Syeda Ramsha, MD+
Hours: [Mon, Tue, Wed, Thu, Fri] 08:00 AM - 05:00 PM
Other Language(s):Urdu
Accessibility: Some Criteria Met (P, EB, IB, PA)

Surgery: Surgical Critical Care

Reddy, Hitesh R, MD+
Gender: Male
317 S 14th St
Herrin, IL 62948
Phone:(618) 942-2002
NPI:1699338558
Cultural Training Completed: No
Hours: [Mon, Tue, Wed, Thu, Fri] 08:00 AM - 05:00 PM
Other Language(s):Hindi,Kannada
Accessibility: Some Criteria Met (P, EB, IB, PA)

Surgery: Trauma Surgery

Reddy, Hitesh R, MD+
Gender: Male
317 S 14th St
Herrin, IL 62948
Phone:(618) 942-2002
NPI:1699338558
Cultural Training Completed: No

IL

Williamson

Surgery: Trauma Surgery

Reddy, Hitesh R, MD+
Hours: [Mon, Tue, Wed, Thu, Fri] 08:00 AM - 05:00 PM
Other Language(s):Hindi,Kannada
Accessibility: Some Criteria Met (P, EB, IB, PA)

Urology (Urinary Tract)

Arnold, Don C, MD+
Gender: Male
220 S Park Ave
Fl 2
Herrin, IL 62948
Phone:(618) 988-6240
NPI:1457501926
Cultural Training Completed: No
Hours: [Mon, Tue, Wed, Thu, Fri] 08:00 AM - 05:00 PM
Other Language(s):English
Certification(s):Board Certified
Accessibility: Some Criteria Met (P, EB, IB, PA)

Johnston City

Nurse Practitioner: Psych/Mental Health

Sloan, Rebecca L, APRN+
Gender: Female
14410 Route 37
Johnston City, IL 62951
Phone:(618) 983-6911

IL

Williamson

Nurse Practitioner: Psych/Mental Health

Sloan, Rebecca L, APRN+
NPI:1770812976
Cultural Training Completed: Yes
Hours: [Mon, Tue, Wed, Thu, Fri] 08:00 AM - 05:00 PM
Certification(s):Board Certified
Accessibility: Some Criteria Met (P, EB, IB, PA)

Podiatrist (Feet, Ankles)

Serletic, Dean T, DPM+
Gender: Male
14410 Route 37
Johnston City, IL 62951
Phone:(618) 983-6911
NPI:1487789285
Cultural Training Completed: Yes
Hours: [Mon, Tue, Wed, Thu, Fri] 08:00 AM - 05:00 PM
Certification(s):Board Certified
Accessibility: Some Criteria Met (P, EB, IB, PA)

Marion

Advanced Practice Midwife

Etheridge-Bagley, Erin L, CNM+
Gender: Female
3408 Office Park Dr
Marion, IL 62959

IL

Williamson

Advanced Practice Midwife

Etheridge-Bagley, Erin L, CNM+
Phone:(618) 997-5266
NPI:1417340530
Cultural Training Completed: Yes
Hours: [Mon, Tue, Wed, Thu, Fri] 09:00 AM - 05:00 PM
Accessibility: Some Criteria Met (P, EB, IB, PA)

Jellen, Pamela S, CNM+
Gender: Female
3408 Office Park Dr
Marion, IL 62959
Phone:(618) 997-5266
NPI:1588105944
Cultural Training Completed: Yes
Hours: [Mon, Tue, Wed, Thu, Fri] 08:00 AM - 05:00 PM
Other Language(s):English
Certification(s):Board Certified
Accessibility: Some Criteria Met (P, EB, IB, PA)

Rush, Krystle C., CNM+
Gender: Female
3408 Office Park Dr
Marion, IL 62959
Phone:(618) 997-5266
NPI:1215756671
Cultural Training Completed: Yes

IL

Williamson

Advanced Practice Midwife

Rush, Krystle C., CNM+
Hours: [Mon, Tue, Wed, Thu, Fri] 09:00 AM - 06:00 PM
Accessibility: Details Pending (P, EB, IB, PA)

Allergy (Allergies) & Immunology (Immune System)

Lehman, Jeffrey M, MD+
Gender: Male
3331 W Deyoung St
Marion, IL 62959
Phone:(618) 998-7155
NPI:1548261399
Cultural Training Completed: Yes
Hours: [Mon, Tue, Wed, Thu, Fri] 08:00 AM - 05:00 PM
Certification(s):Board Certified
Accessibility: Some Criteria Met (P, EB, IB, PA)

Cardiology (Heart, Blood Vessels)

Banga, Sandeep, MD+
Gender: Male
3905 W Ernestine Dr
Marion, IL 62959
Phone:(618) 993-5859
NPI:1003266149
Cultural Training Completed: No

IL

Williamson

Cardiology (Heart, Blood Vessels)

Banga, Sandeep, MD+
Hours: [Mon, Tue, Wed, Thu, Fri] 08:00 AM - 05:00 PM
Accessibility: Some Criteria Met (I P, I EB, I IB, I PA)

Clark, Nathaniel Edwin, PA+
Gender: Male
3331 W Deyoung St
Marion, IL 62959
Phone:(618) 998-7155
NPI:1063660074
Cultural Training Completed: No
Hours: [Mon, Tue, Wed, Thu, Fri] 08:00 AM - 05:00 PM
Accessibility: Some Criteria Met (I P, I EB, I IB, I PA)

Mwansa, Victor, MD+
Gender: Male
3331 W Deyoung St
Marion, IL 62959
Phone:(618) 998-7155
NPI:1811194244
Cultural Training Completed: No
Hours: [Mon, Tue, Wed, Thu, Fri] 08:00 AM - 05:00 PM
Other Language(s):Spanish
Certification(s):Board Certified
Accessibility: Some Criteria Met (I P, I EB, I IB, I PA)

IL

Williamson

Cardiology (Heart, Blood Vessels)

Simmonds, Ro-Kaye, MD+
Gender: Female
3905 W Ernestine Dr
Marion, IL 62959
Phone:(618) 529-4455
NPI:1205481850
Cultural Training Completed: No
Hours: [Mon, Tue, Wed, Thu, Fri] 08:00 AM - 05:00 PM
Accessibility: Details Pending (P P, P EB, P IB, P PA)

Cardiovascular Disease (Heart, Blood Vessels)

Banga, Sandeep, MD+
Gender: Male
3905 W Ernestine Dr
Marion, IL 62959
Phone:(618) 993-5859
NPI:1003266149
Cultural Training Completed: No
Hours: [Mon, Tue, Wed, Thu, Fri] 08:00 AM - 05:00 PM
Accessibility: Some Criteria Met (I P, I EB, I IB, I PA)

Bhattacharya, Adhiraj, MD+
Gender: Male
3905 W Ernestine Dr
Marion, IL 62959
Phone:(618) 529-4455
NPI:1215599493
Cultural Training Completed: Yes

IL

Williamson

Cardiovascular Disease (Heart, Blood Vessels)

Bhattacharya, Adhiraj, MD+
Hours: [Mon, Tue, Wed, Thu, Fri] 08:00 AM - 05:00 PM
Accessibility: Details Pending (P P, P EB, P IB, P PA)

Mar, Philip L, MD+
Gender: Male
3331 W Deyoung St
Marion, IL 62959
Phone:(618) 998-7155
NPI:1982999462
Cultural Training Completed: No
Hours: [Mon, Tue, Wed, Thu, Fri] 08:00 AM - 05:00 PM
Other Language(s):Mandarin, Mandarin Chinese
Certification(s):Board Certified
Accessibility: Some Criteria Met (I P, I EB, I IB, I PA)

Mehdirad, Ali A, MD+
Gender: Male
3331 W Deyoung St
Ste 100
Marion, IL 62959
Phone:(618) 998-7600
NPI:1093770257
Cultural Training Completed: Yes
Hours: [Mon, Tue, Wed, Thu, Fri] 08:00 AM - 05:00 PM
Other Language(s):Farsi

IL

Williamson

Cardiovascular Disease (Heart, Blood Vessels)

Mehdirad, Ali A, MD+
Certification(s):Board Certified
Accessibility: Details Pending (P P, P EB, P IB, P PA)

Mwansa, Victor, MD+
Gender: Male
3331 W Deyoung St
Marion, IL 62959
Phone:(618) 998-7155
NPI:1811194244
Cultural Training Completed: No
Hours: [Mon, Tue, Wed, Thu, Fri] 08:00 AM - 05:00 PM
Other Language(s):Spanish
Certification(s):Board Certified
Accessibility: Some Criteria Met (I P, I EB, I IB, I PA)

Ostromecki, Christopher J, MD+
Gender: Male
3331 W Deyoung St
Marion, IL 62959
Phone:(618) 998-7155
NPI:1497746390
Cultural Training Completed: Yes
Hours: [Mon, Tue, Wed, Thu, Fri] 08:00 AM - 05:00 PM
Accessibility: Some Criteria Met (I P, I EB, I IB, I PA)

IL

Williamson

Cardiovascular Disease (Heart, Blood Vessels)

Pour Ghaz, Issa, MD+
Gender: Male
3905 W Ernestine Dr
Marion, IL 62959
Phone:(618) 993-5859
NPI:1265962450
Cultural Training Completed: No
Hours: [Mon, Tue, Wed, Thu, Fri] 08:00 AM - 05:00 PM
Certification(s):Board Certified
Accessibility: Some Criteria Met (I P, I EB, I IB, I PA)

Clinical Cardiac Electrophysiology

Mar, Philip L, MD+
Gender: Male
3331 W Deyoung St
Marion, IL 62959
Phone:(618) 998-7155
NPI:1982999462
Cultural Training Completed: No
Hours: [Mon, Tue, Wed, Thu, Fri] 08:00 AM - 05:00 PM
Other Language(s):Mandarin, Mandarin Chinese
Certification(s):Board Certified
Accessibility: Some Criteria Met (I P, I EB, I IB, I PA)

Mehdirad, Ali A, MD+
Gender: Male
3331 W Deyoung St

IL

Williamson

Clinical Cardiac Electrophysiology

Mehdirad, Ali A, MD+
Ste 100
Marion, IL 62959
Phone:(618) 998-7600
NPI:1093770257
Cultural Training Completed: Yes
Hours: [Mon, Tue, Wed, Thu, Fri] 08:00 AM - 05:00 PM
Other Language(s):Farsi
Certification(s):Board Certified
Accessibility: Details Pending (P P, P EB, P IB, P PA)

Colon (Bowels) & Rectal Surgery (Operations)

Mukerji, Amar Nath, MD+
Gender: Male
3331 W Deyoung St
Marion, IL 62959
Phone:(618) 998-7155
NPI:1750624045
Cultural Training Completed: No
Hours: [Mon, Tue, Wed, Thu, Fri] 08:00 AM - 05:00 PM
Other Language(s):Hindi
Certification(s):Board Certified
Accessibility: Some Criteria Met (I P, I EB, I IB, I PA)

IL

Williamson

Critical Care Medicine

Thakkar, Ashish R, MD+
Gender: Male
3331 W Deyoung St
Marion, IL 62959
Phone:(618) 998-9200
NPI:1538456124
Cultural Training Completed: No
Hours: [Mon, Tue, Wed, Thu, Fri] 08:00 AM - 05:00 PM
Other Language(s):English,Gujarati,Hindi,Spanish
Certification(s):Board Certified
Accessibility: Some Criteria Met (I P, I EB, P IB, I PA)

Family Medicine (General Family Medical Care)

Davis, Dennon W, MD+
Gender: Male
3411 Professional Park Dr
Marion, IL 62959
Phone:(618) 969-8630
NPI:1689788630
Cultural Training Completed: Yes
Hours: [Mon, Tue, Wed, Thu, Fri] 08:00 AM - 05:00 PM
Certification(s):Board Certified
Accessibility: Some Criteria Met (I P, I EB, I IB, I PA)

IL

Williamson

Gastroenterology

Sein Ohn, Karen E, MD+
Gender: Female
3331 W Deyoung St
Marion, IL 62959
Phone:(618) 998-9200
NPI:1518119536
Cultural Training Completed: Yes
Hours: [Mon, Tue, Wed, Thu, Fri] 08:00 AM - 05:00 PM
Certification(s):Board Certified
Accessibility: Details Pending (P P, P EB, P IB, P PA)

Tibrewala, Sushilkumar M, MD+
Gender: Male
3331 W Deyoung St
Marion, IL 62959
Phone:(618) 998-7155
NPI:1457366858
Cultural Training Completed: Yes
Hours: [Mon, Tue, Wed, Thu, Fri] 08:00 AM - 05:00 PM
Other Language(s):Bengali,Hindi
Certification(s):Board Certified
Accessibility: Some Criteria Met (I P, I EB, I IB, I PA)

General Surgery

Baronowsky, Alex V, MD+
Gender: Male

IL

Williamson

General Surgery

Baronowsky, Alex V, MD+
3331 W Deyoung St
Marion, IL 62959
Phone:(618) 998-7155
NPI:1952711582
Cultural Training Completed: Yes
Hours: [Mon, Tue, Wed, Thu, Fri] 08:00 AM - 05:00 PM
Other Language(s):English
Certification(s):Board Certified
Accessibility: Some Criteria Met (P, EB, IB, PA)

Qiu, Qiong, MD+
Gender: Female
3331 W Deyoung St
Marion, IL 62959
Phone:(618) 998-7155
NPI:1629422340
Cultural Training Completed: No
Hours: [Mon, Tue, Wed, Thu, Fri] 08:00 AM - 05:00 PM
Accessibility: Some Criteria Met (P, EB, IB, PA)

Infectious Disease

Al Qura'an, Anood M, MD+
Gender: Female
3331 W Deyoung St
Marion, IL 62959
Phone:(618) 998-7007
NPI:1174204473

IL

Williamson

Infectious Disease

Al Qura'an, Anood M, MD+
Cultural Training Completed: No
Hours: [Mon, Tue, Wed, Thu, Fri] 08:00 AM - 05:00 PM
Accessibility: Some Criteria Met (P, EB, IB, PA)

Internal Medicine (General Medical Care)

Lehman, Jeffrey M, MD+
Gender: Male
3331 W Deyoung St
Marion, IL 62959
Phone:(618) 998-7155
NPI:1548261399
Cultural Training Completed: Yes
Hours: [Mon, Tue, Wed, Thu, Fri] 08:00 AM - 05:00 PM
Certification(s):Board Certified
Accessibility: Some Criteria Met (P, EB, IB, PA)

Medical Oncology

Cuartas, Alberto D, MD+
Gender: Male
3008 Civic Circle Blvd
Marion, IL 62959
Phone:(618) 993-1030
NPI:1740381169
Cultural Training Completed: No

IL

Williamson

Medical Oncology

Cuartas, Alberto D, MD+
Hours: [Mon, Tue, Wed, Thu, Fri] 08:00 AM - 05:00 PM
Other Language(s):Spanish
Certification(s):Board Certified
Accessibility: Some Criteria Met (P, EB, IB, PA)

Nurse Practitioner

Belobraydic, Jessica S, NP+
Gender: Female
3333 W Deyoung St
Marion, IL 62959
Phone:(618) 998-7000
NPI:1699120055
Cultural Training Completed: Yes
Hours: [Mon, Tue, Wed, Thu, Fri] 08:00 AM - 05:00 PM
Accessibility: Some Criteria Met (P, EB, IB, PA)

Brown, Ashley L, NP+
Gender: Female
3905 W Ernestine Dr
Marion, IL 62959
Phone:(618) 993-5859
NPI:1689029993
Cultural Training Completed: No
Hours: [Mon, Tue, Wed, Thu, Fri] 08:00 AM - 05:00 PM
Certification(s):Board Certified

IL

Williamson

Nurse Practitioner

Brown, Ashley L, NP+
Accessibility: Some Criteria Met (P, EB, IB, PA)

Dunning, Kalinda Jo, NP+
Gender: Female
3411 Professional Park Dr
Marion, IL 62959
Phone:(618) 969-8630
NPI:1851961635
Cultural Training Completed: Yes
Hours: [Mon, Tue, Wed, Thu, Fri] 08:00 AM - 05:00 PM
Accessibility: Some Criteria Met (P, EB, IB, PA)

Edwards, Ella C, NP+
Gender: Female
3333 W Deyoung St
Marion, IL 62959
Phone:(618) 998-7000
NPI:1821348988
Cultural Training Completed: No
Hours: [Mon, Tue, Wed, Thu, Fri] 08:00 AM - 05:00 PM
Certification(s):Board Certified
Accessibility: Some Criteria Met (P, EB, IB, PA)

Leonberger, Ryan, NP+
Gender: Male
3329 W Deyoung St
Marion, IL 62959

IL

Williamson

Nurse Practitioner

Leonberger, Ryan, NP+
Phone:(618) 998-7177
NPI:1134068240
Cultural Training Completed: No
Hours: [Mon, Tue, Wed, Thu, Fri] 08:00 AM - 05:00 PM
Accessibility: Details Pending (P, EB, IB, PA)

Roach, Emily R, FNP+
Gender: Female
2700 W Deyoung St
Marion, IL 62959
Phone:(618) 969-8633
NPI:1811579287
Cultural Training Completed: No
Hours: [Mon, Tue, Wed, Thu, Fri] 08:00 AM - 05:00 PM
Accessibility: Some Criteria Met (P, EB, IB, PA)

Rogers, Carla R., NP+
Gender: Female
3331 W Deyoung St
Marion, IL 62959
Phone:(618) 998-9200
NPI:1417555897
Cultural Training Completed: Yes
Hours: [Mon, Tue, Wed, Thu, Fri] 08:00 AM - 05:00 PM
Accessibility: Some Criteria Met (P, EB, IB, PA)

IL

Williamson

Nurse Practitioner

Teriet, Mariah, NP*
Gender: Female
2808 Outer Dr
Marion, IL 62959
Phone:(618) 993-3817
NPI:1275267262
Cultural Training Completed: No
Hours: [Mon, Tue, Wed, Thu, Fri] 08:00 AM - 05:00 PM, [Sat, Sun] 12:00 AM - 11:59 PM
Accessibility: Some Criteria Met (P, EB, IB, PA)

Nurse Practitioner: Adult Health

Gustavison, Casey L, NP+
Gender: Female
3333 W Deyoung St
Marion, IL 62959
Phone:(618) 998-7000
NPI:1508004706
Cultural Training Completed: Yes
Hours: [Mon, Tue, Wed, Thu, Fri] 08:00 AM - 05:00 PM
Certification(s):Board Certified
Accessibility: Some Criteria Met (P, EB, IB, PA)

Mc Lain, Michelle Deane, NP+
Gender: Female
3331 W Deyoung St
Marion, IL 62959
Phone:(618) 998-7155
NPI:1104102474

IL

Williamson

Nurse Practitioner: Adult Health

Mc Lain, Michelle Deane, NP+
Cultural Training Completed: No
Hours: [Mon, Tue, Wed, Thu, Fri] 08:00 AM - 05:00 PM
Accessibility: Details Pending (P, EB, IB, PA)

Nurse Practitioner: Family

Alexander, Heather D, FNP+
Gender: Female
2700 W Deyoung St
Marion, IL 62959
Phone:(618) 969-8633
NPI:1992439293
Cultural Training Completed: Yes
Hours: [Mon, Tue, Wed, Thu, Fri] 08:00 AM - 05:00 PM
Accessibility: Some Criteria Met (P, EB, IB, PA)

Bowers, Amanda J, APNP+
Gender: Female
1506 Sioux Dr
Marion, IL 62959
Phone:(618) 519-9200
NPI:1942620372
Cultural Training Completed: Yes
Hours: [Mon, Tue, Wed, Thu, Fri] 08:00 AM - 05:00 PM

IL

Williamson

Nurse Practitioner: Family

Bowers, Amanda J, APNP+
Other Language(s):English
Accessibility: Some Criteria Met (P, EB, IB, PA)

Dunning, Kalinda Jo, NP+
Gender: Female
3411 Professional Park Dr
Marion, IL 62959
Phone:(618) 969-8630
NPI:1851961635
Cultural Training Completed: Yes
Hours: [Mon, Tue, Wed, Thu, Fri] 08:00 AM - 05:00 PM
Certification(s):Board Certified
Accessibility: Some Criteria Met (P, EB, IB, PA)

Glasco, Amy Jo, NP+
Gender: Female
3905 W Ernestine Dr
Marion, IL 62959
Phone:(618) 993-5859
NPI:1689241309
Cultural Training Completed: No
Hours: [Mon, Tue, Wed, Thu, Fri] 08:00 AM - 05:00 PM
Accessibility: Some Criteria Met (P, EB, IB, PA)

IL

Williamson

Nurse Practitioner: Family

Johnson, Belinda R, NP+
Gender: Female
3331 W Deyoung St
Marion, IL 62959
Phone:(618) 998-9200
NPI:1275285652
Cultural Training Completed: No
Hours: [Mon, Tue, Wed, Thu, Fri] 08:00 AM - 05:00 PM
Accessibility: Details Pending (P, EB, IB, PA)

Rogers, Carla R., NP+
Gender: Female
3331 W Deyoung St
Marion, IL 62959
Phone:(618) 998-9200
NPI:1417555897
Cultural Training Completed: Yes
Hours: [Mon, Tue, Wed, Thu, Fri] 08:00 AM - 05:00 PM
Accessibility: Some Criteria Met (P, EB, IB, PA)

Summers, Abigail M, NP+
Gender: Female
3329 W Deyoung St
Marion, IL 62959
Phone:(618) 997-2161
NPI:1902297435
Cultural Training Completed: Yes

IL

Williamson

Nurse Practitioner: Family

Summers, Abigail M, NP+
Hours: [Mon, Tue, Wed, Thu, Fri] 08:00 AM - 05:00 PM
Other Language(s):English
Accessibility: Details Pending (P, EB, IB, PA)

Swayze, Robert M, NP+
Gender: Male
3001 Williamson County Pkwy
Ste C
Marion, IL 62959
Phone:(618) 969-8886
NPI:1487014627
Cultural Training Completed: No
Hours: [Mon, Tue, Wed, Thu, Fri] 08:00 AM - 05:00 PM
Accessibility: Details Pending (P, EB, IB, PA)

Swayze, Robert M, NP+
Gender: Male
3001 Williamson County Pkwy
Marion, IL 62959
Phone:(618) 969-8886
NPI:1487014627
Cultural Training Completed: No
Hours: [Mon, Tue, Wed, Thu, Fri] 08:00 AM - 05:00 PM

IL

Williamson

Nurse Practitioner: Family

Swayze, Robert M, NP+
Accessibility: Details Pending (P, EB, IB, PA)

Whipple, Justin R, NP*
Gender: Male
2808 Outer Dr
Marion, IL 62959
Phone:(618) 993-3817
NPI:1225629975
Cultural Training Completed: No
Hours: [Mon, Tue, Wed, Thu, Fri] 08:00 AM - 05:00 PM, [Sat, Sun] 12:00 AM - 11:59 PM
Accessibility: Some Criteria Met (P, EB, IB, PA)

Nurse Practitioner: Pediatrics (Babies, Children)

Xanders, Margaret, NP+
Gender: Female
3412 Office Park Dr
Marion, IL 62959
Phone:(618) 993-0404
NPI:1710798830
Cultural Training Completed: Yes
Hours: [Mon, Tue, Wed, Thu, Fri] 08:00 AM - 05:00 PM
Accessibility: Some Criteria Met (P, EB, IB, PA)

IL

Williamson

Nurse Practitioner: Psych/Mental Health

Khan, Kasey D, NP+
Gender: Female
3106 Outer Dr
Marion, IL 62959
Phone:(618) 997-4332
NPI:1093206856
Cultural Training Completed: Yes
Hours: [Mon, Tue, Wed, Thu, Fri] 08:00 AM - 05:00 PM
Other Language(s):English
Accessibility: Some Criteria Met (P, EB, IB, PA)

Khan, Kasey D, NP+
Gender: Female
3106 Outer Dr
200
Marion, IL 62959
Phone:(618) 997-4332
NPI:1093206856
Cultural Training Completed: Yes
Hours: [Mon, Tue, Wed, Thu, Fri] 08:00 AM - 05:00 PM
Other Language(s):English
Accessibility: Details Pending (P, EB, IB, PA)

Obstetrics & Gynecology (Pregnancy, Women's Health)

Beyer-Nolen, Elisabeth G, MD+
Gender: Female
3408 Office Park Dr

IL

Williamson

Obstetrics & Gynecology (Pregnancy, Women's Health)

Beyer-Nolen, Elisabeth G, MD+
Marion, IL 62959
Phone:(618) 997-5266
NPI:1306853684
Cultural Training Completed: Yes
Hours: [Mon, Tue, Wed, Thu, Fri] 08:00 AM - 05:00 PM
Other Language(s):English
Certification(s):Board Certified
Accessibility: Details Pending (P, EB, IB, PA)

Bishop, Donald K, MD+
Gender: Male
3408 Office Park Dr
Marion, IL 62959
Phone:(618) 997-5266
NPI:1801861380
Cultural Training Completed: Yes
Hours: [Mon, Tue, Wed, Thu, Fri] 09:00 AM - 05:00 PM
Certification(s):Board Certified
Accessibility: Some Criteria Met (P, EB, IB, PA)

Boyd, Emily B, MD+
Gender: Female
3408 Office Park Dr
Marion, IL 62959
Phone:(844) 872-6249

IL

Williamson

Obstetrics & Gynecology (Pregnancy, Women's Health)

Boyd, Emily B, MD+
NPI:1730257924
Cultural Training Completed: Yes
Hours: [Mon, Tue, Wed, Thu, Fri] 08:00 AM - 05:00 PM
Other Language(s):English
Certification(s):Board Certified
Accessibility: Some Criteria Met (P, EB, IB, PA)

Schifano, Michael J, DO+
Gender: Male
3408 Office Park Dr
Marion, IL 62959
Phone:(618) 997-5266
NPI:1679507818
Cultural Training Completed: No
Hours: [Mon, Tue, Wed, Thu, Fri] 09:00 AM - 05:00 PM
Other Language(s):English,Spanish
Certification(s):Board Certified
Accessibility: Some Criteria Met (P, EB, IB, PA)

Schifano, Michael J, DO+
Gender: Male
3408 Office Park Dr
Marion, IL 62959

IL

Williamson

Obstetrics & Gynecology (Pregnancy, Women's Health)

Schifano, Michael J, DO+
Phone:(618) 997-5266
NPI:1679507818
Cultural Training Completed: No
Hours: [Mon, Tue, Wed, Thu, Fri] 08:00 AM - 05:00 PM
Other Language(s):English,Spanish
Certification(s):Board Certified
Accessibility: Details Pending (P, EB, IB, PA)

Orthopaedic Surgery

Beyer, Craig A, MD+
Gender: Male
3329 W Deyoung St
Marion, IL 62959
Phone:(618) 997-2161
NPI:1437134731
Cultural Training Completed: No
Hours: [Mon, Tue, Wed, Thu, Fri] 08:00 AM - 05:00 PM
Certification(s):Board Certified
Accessibility: Some Criteria Met (P, EB, IB, PA)

IL

Williamson

Pediatrics (Babies, Children)

Dabrowski, Lukasz, MD+
Gender: Male
3106 Outer Dr
Marion, IL 62959
Phone:(800) 457-1393
NPI:1467711796
Cultural Training Completed: No
Hours: [Mon, Tue, Wed, Thu, Fri] 08:00 AM - 05:00 PM
Other Language(s):Spanish,Polish
Certification(s):Board Certified
Accessibility: Some Criteria Met (P, EB, IB, PA)

Lehman, Jeffrey M, MD+
Gender: Male
3331 W Deyoung St
Marion, IL 62959
Phone:(618) 998-7155
NPI:1548261399
Cultural Training Completed: Yes
Hours: [Mon, Tue, Wed, Thu, Fri] 08:00 AM - 05:00 PM
Certification(s):Board Certified
Accessibility: Some Criteria Met (P, EB, IB, PA)

IL

Williamson

Pediatrics (Babies, Children) Adolescent Medicine

Dabrowski, Lukasz, MD+
Gender: Male
3106 Outer Dr
Marion, IL 62959
Phone:(800) 457-1393
NPI:1467711796
Cultural Training Completed: No
Hours: [Mon, Tue, Wed, Thu, Fri] 08:00 AM - 05:00 PM
Other Language(s):Spanish,Polish
Certification(s):Board Certified
Accessibility: Some Criteria Met (P, EB, IB, PA)

Physical Therapist

Alstat, Lucas, PT+
Gender: Male
2907 Williamson County Pkwy
Marion, IL 62959
Phone:(618) 998-9894
NPI:1497060685
Cultural Training Completed: No
Hours: [Mon, Tue, Wed, Thu, Fri] 08:00 AM - 05:00 PM
After Hours Phone Number:(618) 998-9894
Accessibility: Details Pending (P, EB, IB, PA)

IL

Williamson

Physical Therapist

Fortier-Jones, Jaime S, PT+
Gender: Female
442 Comfort Dr
Marion, IL 62959
Phone:(618) 364-0482
NPI:1720230949
Cultural Training Completed: No
Hours: [Mon, Tue, Wed, Thu, Fri] 08:00 AM - 05:00 PM
After Hours Phone Number:(618) 364-0482
Accessibility: Details Pending (P, EB, IB, PA)

Joyner, Brian, PT+
Gender: Male
2907 Williamson County Pkwy
Marion, IL 62959
Phone:(618) 998-9894
NPI:1275622805
Cultural Training Completed: No
Hours: [Mon, Tue, Wed, Thu, Fri] 08:00 AM - 05:00 PM
After Hours Phone Number:(618) 998-9894
Accessibility: Details Pending (P, EB, IB, PA)

Robinson, Robert W, PT+
Gender: Male
2907 Williamson County Pkwy
Marion, IL 62959
Phone:(618) 998-9894

IL

Williamson

Physical Therapist

Robinson, Robert W, PT+
NPI:1609065291
Cultural Training Completed: No
Hours: [Mon, Tue, Wed, Thu, Fri] 08:00 AM - 05:00 PM
After Hours Phone Number:(618) 998-9894
Accessibility: Details Pending (P, EB, IB, PA)

Physician Assistant

Barnes, Kendall, PA+
Gender: Female
3333 W Deyoung St
Marion, IL 62959
Phone:(618) 998-7000
NPI:1306460902
Cultural Training Completed: No
Hours: [Mon, Tue, Wed, Thu, Fri] 08:00 AM - 05:00 PM
Accessibility: Some Criteria Met (P, EB, IB, PA)

Burtis, Cayley, PA+
Gender: Female
3106 Outer Dr
Marion, IL 62959
Phone:(800) 457-1393
NPI:1043889553
Cultural Training Completed: Yes
Hours: [Mon, Tue, Wed, Thu, Fri] 08:00 AM - 05:00 PM

IL

Williamson

Physician Assistant

Burtis, Cayley, PA+
Accessibility: Some Criteria Met (P, EB, IB, PA)

Clark, Nathaniel Edwin, PA+
Gender: Male
3331 W Deyoung St
Marion, IL 62959
Phone:(618) 998-7155
NPI:1063660074
Cultural Training Completed: No
Hours: [Mon, Tue, Wed, Thu, Fri] 08:00 AM - 05:00 PM
Certification(s):Board Certified
Accessibility: Some Criteria Met (P, EB, IB, PA)

Farris, Corrie Lynn, PA+
Gender: Female
3905 W Ernestine Dr
Marion, IL 62959
Phone:(618) 993-5859
NPI:1992280598
Cultural Training Completed: Yes
Hours: [Mon, Tue, Wed, Thu, Fri] 08:00 AM - 05:00 PM
Accessibility: Some Criteria Met (P, EB, IB, PA)

Feather, Lisa K, PA-C+
Gender: Female
3333 W Deyoung St
Marion, IL 62959
Phone:(618) 998-7000

IL

Williamson

Physician Assistant

Feather, Lisa K, PA-C+
NPI:1477554228
Cultural Training Completed: No
Hours: [Mon, Tue, Wed, Thu, Fri] 08:00 AM - 05:00 PM
Accessibility: Some Criteria Met (P, EB, IB, PA)

Gunn, Jalynn, PA+
Gender: Female
1200 W Deyoung St
Marion, IL 62959
Phone:(618) 993-5686
NPI:1215775598
Cultural Training Completed: No
Hours: [Mon, Tue, Wed, Thu, Fri] 08:00 AM - 05:00 PM
Accessibility: Some Criteria Met (P, EB, IB, PA)

Johnson, Nicole A, PAC+
Gender: Female
3333 W Deyoung St
Marion, IL 62959
Phone:(618) 998-7000
NPI:1033250576
Cultural Training Completed: Yes
Hours: [Mon, Tue, Wed, Thu, Fri] 08:00 AM - 05:00 PM
Other Language(s):English
Accessibility: Some Criteria Met (P, EB, IB, PA)

IL

Williamson

Physician Assistant

Kleich, Mikhayla N, PA+
Gender: Female
3905 W Ernestine Dr
Marion, IL 62959
Phone:(618) 993-5859
NPI:1437934981
Cultural Training Completed: Yes
Hours: [Mon, Tue, Wed, Thu, Fri] 08:00 AM - 05:00 PM
Accessibility: Some Criteria Met (P, EB, IB, PA)

Leithliter, Stacey A, PA+
Gender: Female
3331 W Deyoung St
Marion, IL 62959
Phone:(618) 998-7155
NPI:1437208410
Cultural Training Completed: Yes
Hours: [Mon, Tue, Wed, Thu, Fri] 08:00 AM - 05:00 PM
Other Language(s):English
Accessibility: Some Criteria Met (P, EB, IB, PA)

Smith, Tommie S, PA+
Gender: Female
3331 W Deyoung St
Marion, IL 62959
Phone:(618) 998-7155
NPI:1265635957
Cultural Training Completed: No

IL

Williamson

Physician Assistant

Smith, Tommie S, PA+
Hours: [Mon, Tue, Wed, Thu, Fri] 08:00 AM - 05:00 PM
Certification(s):Board Certified
Accessibility: Some Criteria Met (P, EB, IB, PA)

Spencer, Kaci Jo, PA+
Gender: Female
3331 W Deyoung St
Marion, IL 62959
Phone:(618) 998-7155
NPI:1982063624
Cultural Training Completed: Yes
Hours: [Mon, Tue, Wed, Thu, Fri] 08:00 AM - 05:00 PM
Certification(s):Board Certified
Accessibility: Some Criteria Met (P, EB, IB, PA)

Stacey, Amy L, PA+
Gender: Female
2700 W Deyoung St
Ste F
Marion, IL 62959
Phone:(618) 457-5330
NPI:1962041830
Cultural Training Completed: No
Hours: [Mon, Tue, Wed, Thu, Fri] 08:00 AM - 05:00 PM
Certification(s):Board Certified

IL

Williamson

Physician Assistant

Stacey, Amy L, PA+
Accessibility: Details Pending (P, EB, IB, PA)

Townes, Emily Faith, PA+
Gender: Female
3905 W Ernestine Dr
Marion, IL 62959
Phone:(618) 993-5859
NPI:1386387678
Cultural Training Completed: Yes
Hours: [Mon, Tue, Wed, Thu, Fri] 08:00 AM - 05:00 PM
Accessibility: Some Criteria Met (P, EB, IB, PA)

Podiatrist (Feet, Ankles)

Cook, Mitchell A., DPM+
Gender: Male
3329 W Deyoung St
Marion, IL 62959
Phone:(618) 997-2161
NPI:1285920835
Cultural Training Completed: Yes
Hours: [Mon, Tue, Wed, Thu, Fri] 08:00 AM - 05:00 PM
Accessibility: Some Criteria Met (P, EB, IB, PA)

Cook, Mitchell A., DPM+
Gender: Male
3329 W Deyoung St
Marion, IL 62959
Phone:(618) 767-6050

IL

Williamson

Podiatrist (Feet, Ankles)

Cook, Mitchell A., DPM+
NPI:1285920835
Cultural Training Completed: Yes
Hours: [Mon, Tue, Wed, Thu, Fri] 08:00 AM - 05:00 PM
Accessibility: Details Pending (P, EB, IB, PA)

Public Health or Welfare

Franklin-Williamson Bi-County Health Department
8160 Express Dr
Marion, IL 62959
Phone:(618) 993-8111
NPI:1770995490
Cultural Training Completed: No
Hours: [Mon, Tue, Wed, Thu, Fri] 08:00 AM - 05:00 PM
Accessibility: Some Criteria Met (P, EB, IB, PA)

Pulmonary Disease

Alvarez, Vanessa M, MD+
Gender: Female
3331 W Deyoung St
Marion, IL 62959
Phone:(618) 998-9200
NPI:1023034196
Cultural Training Completed: No

IL

Williamson

Pulmonary Disease

Alvarez, Vanessa M, MD+
Hours: [Mon, Tue, Wed, Thu, Fri] 08:00 AM - 05:00 PM
Other Language(s):Spanish
Certification(s):Board Certified
Accessibility: Details Pending (P, EB, IB, PA)

Mir, Wasey Ali Yadullahi, MD+
Gender: Male
3331 W Deyoung St
Marion, IL 62959
Phone:(618) 998-7961
NPI:1972098804
Cultural Training Completed: No
Hours: [Mon, Tue, Wed, Thu, Fri] 08:00 AM - 05:00 PM
Other Language(s):Hindi,Telugu,Urdu
Accessibility: Details Pending (P, EB, IB, PA)

Thakkar, Ashish R, MD+
Gender: Male
3331 W Deyoung St
Marion, IL 62959
Phone:(618) 998-9200
NPI:1538456124
Cultural Training Completed: No

IL

Williamson

Pulmonary Disease

Thakkar, Ashish R, MD+
Hours: [Mon, Tue, Wed, Thu, Fri] 08:00 AM - 05:00 PM
Other Language(s):English,Gujarati,Hindi,Spanish
Certification(s):Board Certified
Accessibility: Some Criteria Met (P, EB, IB, PA)

Sleep Medicine

Brown, Terry M, DO
Gender: Male
8305 Express Dr
Ste C
Marion, IL 62959
Phone:(618) 993-0086
NPI:1811085293
Cultural Training Completed: Yes
Hours: [Mon, Tue, Wed, Thu, Fri] 08:00 AM - 05:00 PM
Other Language(s):Spanish,English
Certification(s):Board Certified
Accessibility: Details Pending (P, EB, IB, PA)

Speech-Language Pathologist

Butler, Jill C, SLP+
Gender: Female
4505 W Deyoung St
Ste 203C0

IL

Williamson

Speech-Language Pathologist

Butler, Jill C, SLP+
Marion, IL 62959
Phone:(618) 283-2222
NPI:1144325218
Cultural Training Completed: No
Hours: [Mon, Tue, Wed, Thu, Fri] 08:00 AM - 05:00 PM
Accessibility: Details Pending (P, EB, IB, PA)

King, Heather, SLP+
Gender: Female
2907 Williamson County Pkwy
Marion, IL 62959
Phone:(618) 998-9894
NPI:1215070859
Cultural Training Completed: No
Hours: [Mon, Tue, Wed, Thu, Fri] 08:00 AM - 05:00 PM
After Hours Phone Number:(618) 998-9894
Accessibility: Details Pending (P, EB, IB, PA)

Tunget, Roberta J, SLP+
Gender: Female
523 E Everett St
Marion, IL 62959
Phone:(618) 534-1860
NPI:1053653303
Cultural Training Completed: No

IL

Williamson

Speech-Language Pathologist

Tunget, Roberta J, SLP+
Hours: [Mon, Tue, Wed, Thu, Fri] 08:00 AM - 05:00 PM
After Hours Phone Number:(618) 534-1860
Other Language(s):English
Accessibility: Details Pending (P, EB, IB, PA)

Vagner, Adam J, MS+
Gender: Male
4505 W Deyoung St
Ste 203C0
Marion, IL 62959
Phone:(618) 283-2222
NPI:1437943610
Cultural Training Completed: No
Hours: [Mon, Tue, Wed, Thu, Fri] 08:00 AM - 05:00 PM
Accessibility: Details Pending (P, EB, IB, PA)

Surgery: Surgical Critical Care

Baronowsky, Alex V, MD+
Gender: Male
3331 W Deyoung St
Marion, IL 62959
Phone:(618) 998-7155
NPI:1952711582
Cultural Training Completed: Yes

IL

Williamson

Surgery: Surgical Critical Care

Baronowsky, Alex V, MD+
Hours: [Mon, Tue, Wed, Thu, Fri] 08:00 AM - 05:00 PM
Other Language(s):English
Certification(s):Board Certified
Accessibility: Some Criteria Met (P, EB, IB, PA)

Thoracic Surgery (Operations of the Heart And Chest)

Erickson, Brian A, MD+
Gender: Male
3333 W Deyoung St
Marion, IL 62959
Phone:(618) 998-7000
NPI:1629064225
Cultural Training Completed: Yes
Hours: [Mon, Tue, Wed, Thu, Fri] 08:00 AM - 05:00 PM
Other Language(s):English
Certification(s):Board Certified
Accessibility: Some Criteria Met (P, EB, IB, PA)

Urology (Urinary Tract)

Hatchett, Robert L, MD+
Gender: Male
3401 Heartland St

IL

Williamson

Urology (Urinary Tract)

Hatchett, Robert L, MD+
Marion, IL 62959
Phone:(618) 998-8500
NPI:1336210624
Cultural Training Completed: Yes
Hours: [Mon, Tue, Wed, Thu, Fri] 08:00 AM - 05:00 PM
Other Language(s):English
Accessibility: Details Pending (P, EB, IB, PA)

Urology (Urinary Tract): Pediatric (Babies, Children)

Hatchett, Robert L, MD+
Gender: Male
3401 Heartland St
Marion, IL 62959
Phone:(618) 998-8500
NPI:1336210624
Cultural Training Completed: Yes
Hours: [Mon, Tue, Wed, Thu, Fri] 08:00 AM - 05:00 PM
Other Language(s):English
Certification(s):Board Certified
Accessibility: Details Pending (P, EB, IB, PA)

IL

Alexander

Cairo

Clinic/Center: Health Service

Southern Seven Health Department
3014 Elm St
Cairo, IL 62914
Phone:(618) 734-4167
NPI:1255499463
Website: https://carle.org
Cultural Training Completed: Yes
Hours: [Mon, Tue, Wed, Thu, Fri] 08:00 AM - 05:00 PM
Accessibility: Some Criteria Met (P, EB, IB, PA)

Clinic/Center: Rehabilitation, Substance Use Disorder

Alexander County Office
1401 Washington Ave
Cairo, IL 62914
Phone:(618) 734-2665
NPI:1023478617
Cultural Training Completed: No
Hours: [Mon, Tue, Wed, Thu, Fri] 08:00 AM - 05:00 PM
Accessibility: Some Criteria Met (P, EB, IB, PA)

Federally Qualified Health Center (FQHC)

Cairo Diagnostic Center
13289 Kessler Rd

IL

Alexander

Federally Qualified Health Center (FQHC)

Cairo Diagnostic Center
Cairo, IL 62914
Phone:(618) 734-1500
NPI:1710979588
Website: http://www.chesi.org/
Cultural Training Completed: No
Hours: [Mon, Tue, Wed, Thu, Fri] 08:00 AM - 05:00 PM
Accessibility: Some Criteria Met (P, EB, IB, PA)

Community Health And Emergency Services (Chesi)
13245 Kessler Rd
Cairo, IL 62914
Phone:(618) 734-4400
NPI:1710979588
Website: http://www.chesi.org/
Cultural Training Completed: No
Hours: [Mon, Tue, Wed, Thu, Fri] 08:00 AM - 05:00 PM
Other Language(s):English
Accessibility: Some Criteria Met (P, EB, IB, PA)

Community Health and Emergency Services, Inc
13245 Kessler Rd
Cairo, IL 62914
Phone:(618) 734-4400

IL

Alexander

Federally Qualified Health Center (FQHC)

Community Health and Emergency Services, Inc
NPI:1568454130
Website: https://www.chesi.org/
Cultural Training Completed: No
Hours: [Mon, Tue, Wed, Thu, Fri] 08:00 AM - 05:00 PM
Other Language(s):English
Accessibility: Details Pending (P, EB, IB, PA)

Hardin County Medical Clinic
IL Route 146, Building 2
Cairo, IL 62914
Phone:(618) 285-6191
NPI:1710979588
Website: http://www.chesi.org/
Cultural Training Completed: No
Hours: [Mon, Tue, Wed, Thu, Fri] 08:00 AM - 05:00 PM
Accessibility: Details Pending (P, EB, IB, PA)

Tamms

Federally Qualified Health Center (FQHC)

Tamms Health Center
290 Railroad St
Tamms, IL 62988

IL

Alexander

Federally Qualified Health Center (FQHC)

Tamms Health Center
Phone:(618) 747-2391
NPI:1710979588
Website: http://www.chesi.org/
Cultural Training Completed: No
Hours: [Mon, Tue, Wed, Thu, Fri] 08:00 AM - 05:00 PM
Accessibility: Details Pending (P, EB, IB, PA)

Tamms Health Center
290 Railroad St
Tamms, IL 62988
Phone:(618) 747-2391
NPI:1114919685
Website: https://www.chesi.org/
Cultural Training Completed: No
Hours: [Mon, Tue, Wed, Thu, Fri] 08:00 AM - 05:00 PM
Other Language(s):English
Accessibility: Details Pending (P, EB, IB, PA)

Bond

Greenville

Clinic/Center: Rehabilitation, Substance Use Disorder

Bond County Health Department
1520 S 4th St
Greenville, IL 62246

IL

Bond

Clinic/Center: Rehabilitation, Substance Use Disorder

Bond County Health Department
Phone:(618) 664-1442
NPI:1457435463
Website: https://www.bchd.us/
Cultural Training Completed: No
Hours: [Mon, Tue, Wed, Thu, Fri] 08:00 AM - 05:00 PM
Accessibility: Some Criteria Met (P, EB, IB, PA)

Multi-Specialty Group

SBL Greenville Family Medicine
1000 Red Ball Trl
Greenville, IL 62246
Phone:(217) 258-2581
NPI:1568581379
Website: https://www.sarahbush.org
Cultural Training Completed: No
Hours: [Mon, Tue, Wed, Thu, Fri] 08:00 AM - 05:00 PM
Accessibility: Details Pending (P, EB, IB, PA)

Rural Health Center (RHC)

Greenville Family Medicine,Llc
1000 Red Ball Trl
Greenville, IL 62246

IL

Bond

Rural Health Center (RHC)

Greenville Family Medicine,Llc
Phone:(618) 664-1240
NPI:1396336970
Cultural Training Completed: No
Hours: [Mon, Tue, Wed, Thu, Fri] 08:00 AM - 05:00 PM, Sat 08:00 AM - 10:00 AM
Accessibility: Details Pending (P, EB, IB, PA)

Heartland Womens Healthcare
150 Health Care Dr
Greenville, IL 62246
Phone:(618) 997-5266
NPI:1801280409
Website: www.sih.net
Cultural Training Completed: No
Hours: [Mon, Tue, Wed, Thu, Fri] 08:00 AM - 05:00 PM
Accessibility: Details Pending (P, EB, IB, PA)

SBL Greenville Family Medicine
1000 Red Ball Trl
Greenville, IL 62246
Phone:(618) 664-1240
NPI:1811858970
Cultural Training Completed: No
Hours: [Mon, Tue, Wed, Thu, Fri] 08:00 AM - 05:00 PM

IL

Bond

Rural Health Center (RHC)

SBL Greenville Family Medicine
Accessibility: Some Criteria Met (P, EB, IB, PA)

Clay

Clay City

Clinic/Center: Mental Health (Including Community Mental Health Center)

Berkshire Hathaway Specialty Ins Co
800 Kelly Dr SW
Clay City, IL 62824
Phone:(217) 347-7179
NPI:1306408943
Cultural Training Completed: No
Hours: [Thu, Fri] 08:00 AM - 05:00 PM
Accessibility: Details Pending (P, EB, IB, PA)

Clinic/Center: Rehabilitation, Substance Use Disorder

Berkshire Hathaway Specialty Ins Co
800 Kelly Dr SW
Clay City, IL 62824
Phone:(217) 347-7179
NPI:1497317051
Cultural Training Completed: No
Hours: [Thu, Fri] 08:00 AM - 05:00 PM

IL

Clay

Clinic/Center: Rehabilitation, Substance Use Disorder

Berkshire Hathaway Specialty Ins Co
Accessibility: Details Pending (P, EB, IB, PA)

Rural Health Center (RHC)

Clay City Medical Clinic
939 Sunset Rd SW
Clay City, IL 62824
Phone:(618) 662-2191
NPI:1871950550
Website: https://claycountyhospital.org
Cultural Training Completed: No
Hours: [Mon, Tue, Wed, Thu, Fri] 08:00 AM - 06:00 PM
Accessibility: Some Criteria Met (P, EB, IB, PA)

Clay City Medical Clinic
800 Kelly Dr SW
Clay City, IL 62824
Phone:(618) 662-1651
NPI:1811946411
Website: https://claycountyhospital.org
Cultural Training Completed: No
Hours: [Mon, Tue, Wed, Thu, Fri] 08:00 AM - 05:00 PM

IL

Clay

Rural Health Center (RHC)

Clay City Medical Clinic
Other Language(s):English
Accessibility: Details Pending (P, EB, IB, PA)

Clay City Medical Clinic
939 Sunset Rd SW
Clay City, IL 62824
Phone:(618) 662-2191
NPI:1811946411
Website: https://claycountyhospital.org
Cultural Training Completed: No
Hours: [Mon, Tue, Wed, Thu, Fri] 08:00 AM - 05:00 PM
Accessibility: Details Pending (P, EB, IB, PA)

Clay County Hospital Clay City Clinic
800 Kelly Dr SW
Clay City, IL 62824
Phone:(618) 662-2191
NPI:1871950550
Website: https://claycountyhospital.org
Cultural Training Completed: Yes
Hours: [Mon, Tue, Fri] 08:00 AM - 05:00 PM, [Wed, Thu] 07:00 AM - 05:30 PM

IL

Clay

Rural Health Center (RHC)

Clay County Hospital Clay City Clinic
Accessibility: Details Pending (P, EB, IB, PA)

Flora

Federally Qualified Health Center (FQHC)

Christopher Greater Area Rural Health Planning Corporation
201 E North Ave
Flora, IL 62839
Phone:(618) 662-8386
Website: https://www.crhpc.org/
Cultural Training Completed: No
Hours: [Mon, Tue, Wed, Thu, Fri] 08:00 AM - 05:00 PM
Other Language(s):English
Accessibility: Details Pending (P, EB, IB, PA)

Clay Medical Center
165 Kinnaman Dr
Flora, IL 62839
Phone:(618) 662-8386
NPI:1073816542
Website: https://www.crhpc.org/
Cultural Training Completed: No
Hours: [Mon, Tue, Wed, Thu, Fri] 08:00 AM - 05:00 PM

IL

Clay

Federally Qualified Health Center (FQHC)

Clay Medical Center
Accessibility: Details Pending (P, EB, IB, PA)

Clay Medical Center
165 Kinnaman Dr
Flora, IL 62839
Phone:(618) 662-8386
NPI:1144200825
Website: https://www.crhpc.org
Cultural Training Completed: No
Hours: [Mon, Tue, Wed, Thu, Fri] 08:00 AM - 05:00 PM
Accessibility: Details Pending (P, EB, IB, PA)

Clay Medical Center
201 E North Ave
Flora, IL 62839
Phone:(618) 662-8386
NPI:1144200825
Website: https://www.crhpc.org
Cultural Training Completed: No
Hours: [Mon, Tue, Wed, Thu, Fri] 08:00 AM - 05:00 PM
Accessibility: Details Pending (P, EB, IB, PA)

Clay Medical Center
201 E North Ave
Flora, IL 62839
Phone:(618) 662-8386
NPI:1528048105

IL

Clay

Federally Qualified Health Center (FQHC)

Clay Medical Center
Website: https://www.crhpc.org
Cultural Training Completed: No
Hours: [Mon, Tue, Wed, Thu, Fri] 08:00 AM - 05:00 PM
Other Language(s):English
Accessibility: Some Criteria Met (P, EB, IB, PA)

Clay Medical Center
165 Kinnaman Dr
Flora, IL 62839
Phone:(618) 662-8386
NPI:1528048105
Website: https://www.crhpc.org
Cultural Training Completed: No
Hours: [Mon, Tue, Wed, Thu, Fri] 08:00 AM - 05:00 PM
Other Language(s):English
Accessibility: Some Criteria Met (P, EB, IB, PA)

Clay Medical Center
201 E North Ave
Flora, IL 62839
Phone:(618) 662-8386
NPI:1902170632
Website: https://www.crhpc.org
Cultural Training Completed: No

IL

Clay

Federally Qualified Health Center (FQHC)

Clay Medical Center
Hours: [Mon, Tue, Wed, Thu, Fri] 08:00 AM - 05:00 PM
Accessibility: Details Pending (P, EB, IB, PA)

Clay Medical Center
165 Kinnaman Dr
Flora, IL 62839
Phone:(618) 662-8386
NPI:1902170632
Website: https://www.crhpc.org
Cultural Training Completed: No
Hours: [Mon, Tue, Wed, Thu, Fri] 08:00 AM - 05:00 PM
Accessibility: Details Pending (P, EB, IB, PA)

Clay Medical Center (FQHC)
201 E North Ave
Flora, IL 62839
Phone:(618) 662-8386
NPI:1871867507
Website: https://www.crhpc.org/
Cultural Training Completed: No
Hours: [Mon, Tue, Wed, Thu, Fri] 08:00 AM - 05:00 PM
Accessibility: Details Pending (P, EB, IB, PA)

IL

Clay

Federally Qualified Health Center (FQHC)

Community Health Care, Inc.
929 Stacey Burk Dr
Flora, IL 62839
Phone:(563) 336-3000
NPI:1932193224
Website: www.chcqca.org
Cultural Training Completed: No
Hours: [Mon, Tue, Wed, Thu, Fri] 08:00 AM - 05:00 PM
Other Language(s):Spanish,Vietnamese,American Sign Language,English
Accessibility: Details Pending (P, EB, IB, PA)

Comprehensive Therapeutics LTD
1003 W 4th St
Flora, IL 62839
Phone:(864) 244-3626
NPI:1932193224
Website: www.chcqca.org
Cultural Training Completed: No
Hours: [Mon, Tue, Wed, Thu, Fri] 08:00 AM - 05:00 PM
Accessibility: Details Pending (P, EB, IB, PA)

Multi-Specialty Group

Springfield Clinic Flora Rural Health
501 N Main St

IL

Clay

Multi-Specialty Group

Springfield Clinic Flora Rural Health
Flora, IL 62839
Phone:(618) 403-5040
NPI:1053508960
Cultural Training Completed: No
Hours: [Mon, Tue, Wed, Thu, Fri] 08:00 AM - 05:00 PM
Accessibility: Some Criteria Met (P, EB, IB, PA)

Springfield Clinic Flora Rural Health
501 N Main St
Flora, IL 62839
Phone:(318) 403-5040
NPI:1780638478
Website: http://www.springfieldclinic.com
Cultural Training Completed: No
Hours: [Mon, Tue, Wed, Thu, Fri] 08:00 AM - 05:00 PM
Other Language(s):English
Accessibility: Some Criteria Met (P, EB, IB, PA)

Springfield Clinic, LLP
501 N Main St
Flora, IL 62839
Phone:(618) 403-5040
NPI:1780638478
Website: http://www.springfieldclinic.com

IL

Clay

Multi-Specialty Group

Springfield Clinic, LLP
Cultural Training Completed: No
Hours: [Mon, Tue, Wed, Thu, Fri] 08:00 AM - 05:00 PM
Other Language(s):English
Accessibility: Some Criteria Met (P, EB, IB, PA)

Rural Health Center (RHC)

Clay County Hospital
911 Stacey Burk Dr
Flora, IL 62839
Phone:(618) 662-2131
NPI:1811946411
Website: https://claycountyhospital.org
Cultural Training Completed: No
Hours: [Mon, Tue, Wed, Thu, Fri] 08:00 AM - 05:00 PM
Other Language(s):English
Accessibility: Details Pending (P, EB, IB, PA)

Clay County Hospital Medical Clinic
929 Stacey Burk Dr
Flora, IL 62839
Phone:(618) 508-8020
NPI:1811946411
Website: https://claycountyhospital.org

IL

Clay

Rural Health Center (RHC)

Clay County Hospital Medical Clinic
Cultural Training Completed: Yes
Hours: [Mon, Tue, Wed, Thu] 07:00 AM - 06:00 PM, Fri 07:00 AM - 05:00 PM, Sat 08:00 AM - 12:00 PM
Accessibility: Some Criteria Met (P, EB, IB, PA)

Springfield Clinic Flora Rural Health
501 N Main St
Flora, IL 62839
Phone:(618) 403-5040
NPI:1053508960
Website: https://24advancedcare.com/
Cultural Training Completed: No
Hours: [Mon, Tue, Wed, Thu, Fri] 08:00 AM - 05:00 PM
Accessibility: Some Criteria Met (P, EB, IB, PA)

Wabash General Hosp
929 Stacey Burk Dr
Flora, IL 62839
Phone:(618) 508-8020
NPI:1689148892
Website: https://www.wabashgeneral.com/
Cultural Training Completed: No

IL

Clay

Rural Health Center (RHC)

Wabash General Hosp
Hours: [Mon, Tue, Wed, Thu, Fri] 08:00 AM - 05:00 PM
Other Language(s):English
Accessibility: Some Criteria Met (P, EB, IB, PA)

Louisville

Rural Health Center (RHC)

Louisville Medical Clinic
935 Bryant St
Louisville, IL 62858
Phone:(618) 662-1651
NPI:1811946411
Website: https://claycountyhospital.org
Cultural Training Completed: No
Hours: [Mon, Tue, Wed, Thu, Fri] 08:00 AM - 05:00 PM
Other Language(s):English
Accessibility: Details Pending (P, EB, IB, PA)

Louisville Medical Clinic
935 Bryant St
Louisville, IL 62858
Phone:(618) 662-2191
NPI:1831120401

IL

Clay

Rural Health Center (RHC)

Louisville Medical Clinic
Website: https://claycountyhospital.org
Cultural Training Completed: No
Hours: [Mon, Tue, Wed, Thu, Fri] 08:00 AM - 05:00 PM
Accessibility: Some Criteria Met (P, EB, IB, PA)

Louisville Medical Clinic
14265 Highway 45
Louisville, IL 62858
Phone:(618) 662-2191
NPI:1831120401
Website: https://claycountyhospital.org
Cultural Training Completed: No
Hours: [Mon, Fri] 08:00 AM - 04:00 PM, [Tue, Wed] 08:00 AM - 05:00 PM, Thu 08:00 AM - 06:00 PM
Accessibility: Some Criteria Met (P, EB, IB, PA)

Trinity Health and Wellness, LLC
850 Bryant St
Louisville, IL 62858
Phone:(618) 665-7000
NPI:1134750243
Cultural Training Completed: No

IL

Clay

Rural Health Center (RHC)

Trinity Health and Wellness, LLC
Hours: [Mon, Tue, Wed, Thu, Fri] 08:00 AM - 05:00 PM
Accessibility: Details Pending (P, EB, IB, PA)

Clinton

Aviston

Clinic/Center: Rehabilitation

RehabCare Group East Inc
450 W 1st St
Aviston, IL 62216
Phone:(618) 228-7615
NPI:1437323367
Website: https://www.petersenhealthcare.net
Cultural Training Completed: No
Hours: [Mon, Tue, Wed, Thu, Fri] 08:00 AM - 05:00 PM
Accessibility: Details Pending (P, EB, IB, PA)

Breese

Federally Qualified Health Center (FQHC)

Rashid A Dalal MD PC
9515 Holy Cross Ln
Ste 4
Breese, IL 62230
Phone:(618) 239-9500

IL

Clinton

Federally Qualified Health Center (FQHC)

Rashid A Dalal MD PC
NPI:1942510508
Website: https://www.sihf.org
Cultural Training Completed: No
Hours: [Mon, Tue, Wed, Thu, Fri] 08:00 AM - 05:00 PM
Accessibility: Details Pending (P, EB, IB, PA)

Free Standing Renal Dialysis Facility (Kidney)

Rai North Main Breese
160 N Main St
Breese, IL 62230
Phone:(618) 526-7370
NPI:1770676363
Website: https://www.crhpc.org
Cultural Training Completed: No
Hours: [Mon, Tue, Wed, Thu, Fri] 08:00 AM - 05:00 PM
Other Language(s):English
Accessibility: Details Pending (P, EB, IB, PA)

Multi-Specialty Group

SBL Southern Illinois Hand Center Breese Clinic
9515 Holy Cross Ln
Ste 2

IL

Clinton

Multi-Specialty Group

SBL Southern Illinois Hand Center Breese Clinic
Breese, IL 62230
Phone:(217) 258-2581
NPI:1568581379
Website: https://www.sarahbush.org
Cultural Training Completed: No
Hours: [Mon, Tue, Wed, Thu, Fri] 08:00 AM - 05:00 PM
Accessibility: Some Criteria Met (I P, I EB, P IB, I PA)

SBL Southern Illinois Hand Center Breese Clinic
1004 Health Center Drive
Ste. 2
Breese, IL 62230
Phone:(217) 347-3003
NPI:1568581379
Website: https://www.sarahbush.org
Cultural Training Completed: No
Hours: [Mon, Tue, Wed, Thu, Fri] 08:00 AM - 05:00 PM
Accessibility: Details Pending (P, EB, IB, PA)

Washington University in Illinois
9515 Holy Cross Ln
Ste 2

IL

Clinton

Multi-Specialty Group

Washington University in Illinois
Breese, IL 62230
Phone:(618) 235-3687
NPI:1871132449
Website: https://www.spartahospital.com/
Cultural Training Completed: No
Hours: [Mon, Tue, Wed, Thu, Fri] 08:00 AM - 05:00 PM
Accessibility: Some Criteria Met (I P, I EB, P IB, I PA)

Physical Therapy (Rehabilitation)

APEX PHYSICAL THERAPY, LLC
538 Mason Dr
Breese, IL 62230
Phone:(618) 623-0580
NPI:1033166061
Website: http://www.apexnetworkpt.com
Cultural Training Completed: No
Hours: [Mon, Tue, Wed, Thu, Fri] 08:00 AM - 05:00 PM
Accessibility: Details Pending (P, EB, IB, PA)

Apex Physical Therapy, LLC DBA ApexNetwork Physical Therapy
538 Mason Dr
Breese, IL 62230

IL

Clinton

Physical Therapy (Rehabilitation)

Apex Physical Therapy, LLC DBA ApexNetwork Physical Therapy
Phone:(618) 623-0580
NPI:1033166061
Website: http://www.apexnetworkpt.com
Cultural Training Completed: No
Hours: [Mon, Tue, Wed, Thu, Fri] 08:00 AM - 05:00 PM
Accessibility: Details Pending (P, EB, IB, PA)

Carlyle

Clinic/Center: Mental Health (Including Community Mental Health Center)

Community Resource Center Inc
580 8th St
Carlyle, IL 62231
Phone:(618) 594-4581
NPI:1538395793
Website: https://www.crconline.info
Cultural Training Completed: Yes
Hours: [Mon, Tue, Wed, Thu, Fri] 08:00 AM - 05:00 PM
Accessibility: Details Pending (P, EB, IB, PA)

IL

Clinton

Clinic/Center: Rehabilitation, Substance Use Disorder

Community Resource Center Inc
580 8th St
Carlyle, IL 62231
Phone:(618) 594-4581
NPI:1154599884
Website: https://www.crconline.info/
Cultural Training Completed: Yes
Hours: [Mon, Tue, Wed, Thu, Fri] 08:00 AM - 05:00 PM
Accessibility: Details Pending (P, EB, IB, PA)

Centralia

Rural Health Center (RHC)

PHYSICIAN SERVICES CORP OF SOUTHERN IL
1441 W Broadway
Centralia, IL 62801
Phone:(618) 532-9050
NPI:1780688671
Website: http://www.ssmhealth.com/
Cultural Training Completed: No
Hours: [Mon, Tue, Wed, Thu, Fri] 08:00 AM - 05:00 PM
Other Language(s):English

IL

Clinton

Rural Health Center (RHC)

PHYSICIAN SERVICES CORP OF SOUTHERN IL
Accessibility: Some Criteria Met (P, EB, IB, PA)

New Baden

Clinic/Center: Rehabilitation

RehabCare Group East Inc
111 E Illinois St
New Baden, IL 62265
Phone:(618) 588-2147
NPI:1437323367
Website: https://www.petersenhealthcare.net
Cultural Training Completed: No
Hours: [Mon, Tue, Wed, Thu, Fri] 08:00 AM - 05:00 PM
Accessibility: Details Pending (P, EB, IB, PA)

Federally Qualified Health Center (FQHC)

Clinton County Rural Health New Baden (RHC)
211 E Hanover St
New Baden, IL 62265
Phone:(618) 526-5933
NPI:1942510508
Website: https://www.sihf.org
Cultural Training Completed: No

IL

Clinton

Federally Qualified Health Center (FQHC)

Clinton County Rural Health New Baden (RHC)
Hours: [Mon, Tue, Wed, Thu, Fri] 08:00 AM - 05:00 PM
Accessibility: Details Pending (P, EB, IB, PA)

Crawford

Oblong

Rural Health Center (RHC)

CMH Rural Health
1366 E 1050th Ave
Oblong, IL 62449
Phone:(618) 592-3119
NPI:1790769073
Website: https://www.crawfordmh.org/
Cultural Training Completed: No
Hours: [Mon, Tue, Wed, Thu, Fri] 08:00 AM - 05:00 PM
Other Language(s):English
Accessibility: Some Criteria Met (P, EB, IB, PA)

Crawford Memorial Hospital
1366 E 1050th Ave
Oblong, IL 62449
Phone:(618) 592-3119
NPI:1356325633

IL

Crawford

Rural Health Center (RHC)

Crawford Memorial Hospital
Website: https://www.crawfordmh.org/
Cultural Training Completed: No
Hours: [Mon, Tue, Wed, Thu, Fri] 08:00 AM - 04:30 PM, Sat 08:00 AM - 01:00 PM
Other Language(s):English
Accessibility: Details Pending (P, EB, IB, PA)

Palestine

Rural Health Center (RHC)

Crawford Memorial Hospital - Rhc
209 E Grand Prairie St
Palestine, IL 62451
Phone:(618) 544-8500
NPI:1538105523
Website: https://www.crawfordmh.org/
Cultural Training Completed: No
Hours: [Mon, Tue, Wed, Thu, Fri] 08:00 AM - 05:00 PM
Other Language(s):English
Accessibility: Some Criteria Met (P, EB, IB, PA)

IL

Crawford

Robinson

Federally Qualified Health Center (FQHC)

Labor of Love Midwifery and Women's Health Services LLC
309 N Jefferson St
Robinson, IL 62454
Phone:(618) 553-8369
NPI:1194794917
Website: http://www.crossinghealthcare.org/
Cultural Training Completed: No
Hours: [Mon, Tue, Wed, Thu, Fri] 08:00 AM - 05:00 PM
Accessibility: Details Pending (P, EB, IB, PA)

Free Standing Renal Dialysis Facility (Kidney)

Robinson Dialysis Llc
1215 N Allen St
Ste B
Robinson, IL 62454
Phone:(618) 544-7092
NPI:1306086103
Website: www.davita.com
Cultural Training Completed: No
Hours: [Mon, Wed, Fri] 05:00 AM - 02:00 PM, [Tue, Thu, Sun] 05:00 AM - 05:00 PM

IL

Crawford

Free Standing Renal Dialysis Facility (Kidney)

Robinson Dialysis Llc
Accessibility: Details Pending (P, EB, IB, PA)

Multi-Specialty Group

Consulting Clinic Crawford Memorial Hospital
1000 N Allen St
Robinson, IL 62454
Phone:(217) 258-2409
NPI:1568581379
Website: https://www.sarahbush.org
Cultural Training Completed: No
Hours: [Mon, Tue, Wed, Thu, Fri] 08:00 AM - 05:00 PM
Accessibility: Some Criteria Met (P, EB, IB, PA)

Consulting Clinic Crawford Memorial Hospital
1004 Health Center Drive
Robinson, IL 62454
Phone:(217) 258-2409
NPI:1568581379
Website: https://www.sarahbush.org
Cultural Training Completed: No
Hours: [Mon, Tue, Wed, Thu, Fri] 08:00 AM - 05:00 PM

IL

Crawford

Multi-Specialty Group

Consulting Clinic Crawford Memorial Hospital
Accessibility: Details Pending (P, EB, IB, PA)

Rural Health Center (RHC)

CMH Rural Health
1101 N Allen St
Robinson, IL 62454
Phone:(618) 544-8500
NPI:1356325633
Website: https://www.crawfordmh.org/
Cultural Training Completed: Yes
Hours: [Mon, Tue, Wed, Thu, Fri] 08:00 AM - 05:00 PM, Sat 08:00 AM - 01:00 PM
Accessibility: Some Criteria Met (P, EB, IB, PA)

CMH Rural Health
1000 N Allen St
Robinson, IL 62454
Phone:(618) 544-3131
NPI:1790769073
Website: https://www.crawfordmh.org/
Cultural Training Completed: No
Hours: [Mon, Tue, Wed, Thu, Fri] 08:00 AM - 05:00 PM
Other Language(s):English

IL

Crawford

Rural Health Center (RHC)

CMH Rural Health
Accessibility: Some Criteria Met (P, EB, IB, PA)

Crawford Hospital District
1000 N Allen St
Robinson, IL 62454
Phone:(618) 544-3131
NPI:1356581540
Cultural Training Completed: No
Hours: [Mon, Tue, Wed, Thu, Fri] 08:00 AM - 05:00 PM
Accessibility: Some Criteria Met (P, EB, IB, PA)

Crawford Memorial Hospital
1101 N Allen St
Robinson, IL 62454
Phone:(618) 546-2618
NPI:1790769073
Website: https://www.crawfordmh.org/
Cultural Training Completed: No
Hours: [Mon, Tue, Wed, Thu, Fri] 08:00 AM - 05:00 PM
Other Language(s):English
Accessibility: Some Criteria Met (P, EB, IB, PA)

IL

Edwards

Albion

Federally Qualified Health Center (FQHC)

Albion Community Health Center
33 W Main St
Albion, IL 62806
Phone:(618) 445-2287
NPI:1871867507
Website: https://www.crhpc.org/
Cultural Training Completed: No
Hours: [Mon, Tue, Wed, Thu, Fri] 08:00 AM - 05:00 PM
Accessibility: Details Pending (P, EB, IB, PA)

Albion Community Health Center
33 W Main St
Albion, IL 62806
Phone:(618) 842-4470
NPI:1437423167
Website: https://www.crhpc.org
Cultural Training Completed: No
Hours: [Mon, Tue, Wed, Thu, Fri] 08:00 AM - 05:00 PM
Accessibility: Details Pending (P, EB, IB, PA)

Albion Community Health Center
33 W Main St
Albion, IL 62806
Phone:(618) 445-2287
NPI:1144200825

IL

Edwards

Federally Qualified Health Center (FQHC)

Albion Community Health Center
Website: https://www.crhpc.org
Cultural Training Completed: No
Hours: [Mon, Tue, Wed, Thu, Fri] 08:00 AM - 05:00 PM
Accessibility: Details Pending (P, EB, IB, PA)

Albion Community Health Center
33 W Main St
Albion, IL 62806
Phone:(618) 445-2287
NPI:1528048105
Website: https://www.crhpc.org
Cultural Training Completed: No
Hours: [Mon, Tue, Wed, Thu, Fri] 08:00 AM - 05:00 PM
Accessibility: Details Pending (P, EB, IB, PA)

Albion Community Health Center
33 W Main St
Albion, IL 62806
Phone:(618) 724-2401
NPI:1902170632
Website: https://www.crhpc.org
Cultural Training Completed: No

IL

Edwards

Federally Qualified Health Center (FQHC)

Albion Community Health Center
Hours: [Mon, Tue, Wed, Thu, Fri] 08:30 AM - 04:15 PM
Other Language(s):English
Accessibility: Details Pending (P, EB, IB, PA)

Albion Community Health Center
33 W Main St
Albion, IL 62806
Phone:(618) 445-2287
NPI:1285241877
Cultural Training Completed: No
Hours: [Mon, Tue, Wed, Thu, Fri] 08:00 AM - 05:00 PM
Accessibility: Some Criteria Met (P, EB, IB, PA)

Christopher Greater Area Rural Health Planning Corporation
33 W Main St
Albion, IL 62806
Phone:(618) 445-2287
Website: https://www.crhpc.org/
Cultural Training Completed: No
Hours: [Mon, Tue, Wed, Thu, Fri] 08:00 AM - 05:00 PM
Other Language(s):English

IL

Edwards

Federally Qualified Health Center (FQHC)

Christopher Greater Area Rural Health Planning Corporation
Accessibility: Details Pending (P, EB, IB, PA)

Rural Health Center (RHC)

Edwards County Health Office
25 N 5th St
Albion, IL 62806
Phone:(618) 445-2615
NPI:1235224130
Cultural Training Completed: No
Hours: [Mon, Tue, Wed, Thu, Fri] 08:00 AM - 05:00 PM
Other Language(s):English
Accessibility: Some Criteria Met (P, EB, IB, PA)

Edwards County Health Office
329 N 5th St
Albion, IL 62806
Phone:(618) 445-2615
NPI:1235224130
Cultural Training Completed: Yes
Hours: [Mon, Tue, Thu] 08:00 AM - 04:00 PM, Wed 07:00 AM - 05:00 PM, Fri 08:00 AM - 12:00 PM
Accessibility: Details Pending (P, EB, IB, PA)

IL

Edwards

Rural Health Center (RHC)

Wabash General Hospital District
26 E Elm St
Albion, IL 62806
Phone:(618) 375-7101
NPI:1689148892
Website: https://www.wabashgeneral.com/
Cultural Training Completed: No
Hours: [Mon, Tue, Wed, Thu, Fri] 08:00 AM - 05:00 PM
Other Language(s):English
Accessibility: Some Criteria Met (P, EB, IB, PA)

Grayville

Rural Health Center (RHC)

Wabash General Hospital Grayville Clinic
610 N Court St
Grayville, IL 62844
Phone:(618) 375-7101
NPI:1528241023
Website: https://www.wabashgeneral.com/
Cultural Training Completed: No
Hours: [Mon, Tue, Wed, Thu, Fri] 08:00 AM - 05:00 PM

IL

Edwards

Rural Health Center (RHC)

Wabash General Hospital Grayville Clinic
Accessibility: Details Pending (P, EB, IB, PA)

Wabash General Hospital Grayville Clinic
610 N Court St
Grayville, IL 62844
Phone:(618) 375-7101
NPI:1942774153
Website: https://www.wabashgeneral.com/
Cultural Training Completed: Yes
Hours: [Mon, Tue, Wed, Thu, Fri] 08:00 AM - 05:00 PM
Accessibility: Some Criteria Met (P, EB, IB, PA)

West Salem

Rural Health Center (RHC)

RMH West Salem Rural Health Clinic
100 S Main St
West Salem, IL 62476
Phone:(618) 456-3727
NPI:1922475037
Cultural Training Completed: No
Hours: [Mon, Tue, Wed, Thu, Fri] 08:00 AM -

IL

Edwards

Rural Health Center (RHC)

RMH West Salem Rural Health Clinic
05:00 PM, [Sat, Sun] 12:00 AM - 11:59 PM
Other Language(s):English
Accessibility: Some Criteria Met (P, EB, IB, PA)

RMH West Salem Rural Health Clinic
100 S Main St
West Salem, IL 62476
Phone:(618) 456-3727
NPI:1053792689
Website: https://www.sihf.org
Cultural Training Completed: No
Hours: [Mon, Tue, Wed, Thu, Fri] 08:00 AM - 05:00 PM
Accessibility: Details Pending (P, EB, IB, PA)

Effingham

Altamont

Multi-Specialty Group

SBL Altamont Medical Center
1004 Health Center Drive
Altamont, IL 62411
Phone:(618) 483-6151
NPI:1568581379
Website: https://www.sarahbush.org

IL

Effingham

Multi-Specialty Group

SBL Altamont Medical Center
Cultural Training Completed: No
Hours: [Mon, Tue, Wed, Thu, Fri] 08:00 AM - 05:00 PM
Accessibility: Details Pending (P, EB, IB, PA)

SBL Altamont Medical Center
5 E Cumberland Rd
Altamont, IL 62411
Phone:(618) 483-6151
NPI:1568581379
Website: https://www.sarahbush.org
Cultural Training Completed: No
Hours: [Mon, Tue, Wed, Thu, Fri] 08:00 AM - 05:00 PM
Accessibility: Details Pending (P, EB, IB, PA)

SBL Altamont Physical & Occupational Therapy
15 N Main St
Altamont, IL 62411
Phone:(217) 258-2581
NPI:1568581379
Website: https://www.sarahbush.org
Cultural Training Completed: No

IL

Effingham

Multi-Specialty Group

SBL Altamont Physical & Occupational Therapy
Hours: [Mon, Tue, Wed, Thu, Fri] 08:00 AM - 05:00 PM
Accessibility: Details Pending (P, EB, IB, PA)

Springfield Clinic Altamont
3 Do It Dr
Altamont, IL 62411
Phone:(217) 342-4151
NPI:1780638478
Website: http://www.springfieldclinic.com
Cultural Training Completed: No
Hours: [Mon, Tue, Wed, Thu, Fri] 08:00 AM - 05:00 PM
Other Language(s):English
Accessibility: Some Criteria Met (P, EB, IB, PA)

Springfield Clinic Altamont
3 Do It Dr
Altamont, IL 62411
Phone:(217) 342-4151
NPI:1780638478
Website: http://www.springfieldclinic.com
Cultural Training Completed: No

IL

Effingham

Multi-Specialty Group

Springfield Clinic Altamont
Hours: [Mon, Tue, Wed, Thu, Fri] 08:00 AM - 05:00 PM
Accessibility: Some Criteria Met (P, EB, IB, PA)

Rural Health Center (RHC)

Effingham Obstetrics Gynecology Associates LLC
5 E Cumberland Rd
Altamont, IL 62411
Phone:(217) 342-3337
NPI:1649677063
Website: https://www.hshs.org
Cultural Training Completed: No
Hours: [Mon, Tue, Wed, Thu, Fri] 08:00 AM - 05:00 PM
Accessibility: Details Pending (P, EB, IB, PA)

Effingham

Clinic/Center: Mental Health (Including Community Mental Health Center)

Coles County Mental Health Association
900 W Temple Ave
Ste 208
Effingham, IL 62401
Phone:(217) 238-5735
NPI:1942203914

IL

Effingham

Clinic/Center: Mental Health (Including Community Mental Health Center)

Coles County Mental Health Association
Cultural Training Completed: No
Hours: [Mon, Tue, Wed, Thu, Fri] 08:00 AM - 05:00 PM
Accessibility: Details Pending (P, EB, IB, PA)

Heartland Human Services
1200 N 4th St
Effingham, IL 62401
Phone:(217) 347-7179
NPI:1376543520
Website: https://www.heartlandhs.org/
Cultural Training Completed: No
Hours: [Mon, Tue, Wed, Thu, Fri] 08:00 AM - 05:00 PM
Other Language(s):English
Accessibility: Details Pending (P, EB, IB, PA)

LifeLinks Effingham SIHF Office
900 W Temple Ave
Ste 208
Effingham, IL 62401
Phone:(217) 238-5700
NPI:1841738283
Website: https://www.sihf.org/

IL

Effingham

Clinic/Center: Mental Health (Including Community Mental Health Center)

LifeLinks Effingham SIHF Office
Cultural Training Completed: No
Hours: [Mon, Tue, Wed, Thu, Fri] 08:00 AM - 05:00 PM
Other Language(s):English
Accessibility: Some Criteria Met (P, EB, IB, PA)

New Light Counseling LLC
1300 S Raney St
Ste 2
Effingham, IL 62401
Phone:(217) 342-7155
NPI:1538687934
Website: https://www.newlightcounseling.org/
Cultural Training Completed: No
Hours: [Mon, Tue, Wed, Thu, Fri] 08:00 AM - 05:00 PM
Accessibility: Details Pending (P, EB, IB, PA)

New Light Counseling, LLC
1300 S Raney St
Ste 3
Effingham, IL 62401
Phone:(217) 342-7155
NPI:1538687934

IL

Effingham

Clinic/Center: Mental Health (Including Community Mental Health Center)

New Light Counseling, LLC
Website: https://www.newlightcounseling.org/
Cultural Training Completed: No
Hours: [Mon, Tue, Wed, Thu, Fri] 09:00 AM - 05:00 PM
Accessibility: Details Pending (P, EB, IB, PA)

One Hope United
1901 S 4th St
Ste 213
Effingham, IL 62401
Phone:(217) 347-5880
NPI:1467782037
Website: https://onehopeunited.org/
Cultural Training Completed: No
Hours: [Mon, Tue, Wed, Thu, Fri] 09:00 AM - 08:00 PM
Other Language(s):English
Accessibility: Some Criteria Met (P, EB, IB, PA)

Clinic/Center: Rehabilitation

RehabCare Group East Inc
1610 N Lakewood Dr
Effingham, IL 62401

IL

Effingham

Clinic/Center: Rehabilitation

RehabCare Group East Inc
Phone:(217) 347-7781
NPI:1437323367
Website: https://www.petersenhealthcare.net
Cultural Training Completed: No
Hours: [Mon, Tue, Wed, Thu, Fri] 08:00 AM - 05:00 PM
Accessibility: Details Pending (P, EB, IB, PA)

Clinic/Center: Rehabilitation, Substance Use Disorder

Heartland Human Services
1200 N 4th St
Effingham, IL 62401
Phone:(217) 347-7179
NPI:1962658195
Cultural Training Completed: No
Hours: [Mon, Tue, Wed, Thu, Fri] 08:00 AM - 05:00 PM
Accessibility: Details Pending (P, EB, IB, PA)

Federally Qualified Health Center (FQHC)

Effingham Obstetrics and Gynecology Associates LLC (RHC)
912 N Henrietta St
Effingham, IL 62401

IL

Effingham

Federally Qualified Health Center (FQHC)

Effingham Obstetrics and Gynecology Associates LLC (RHC)
Phone:(217) 342-3337
NPI:1194794917
Website: http://www.crossinghealthcare.org/
Cultural Training Completed: No
Hours: [Mon, Tue, Wed, Thu, Fri] 08:00 AM - 05:00 PM
Other Language(s):Hindi,French,English
Accessibility: Details Pending (P, EB, IB, PA)

SIHF HEALTHCARE EFFINGHAM
900 W Temple Ave
Ste 208
Effingham, IL 62401
Phone:(217) 342-0211
NPI:1942510508
Website: https://www.sihf.org
Cultural Training Completed: No
Hours: [Mon, Tue, Wed, Thu, Fri] 08:00 AM - 05:00 PM
Other Language(s):English
Accessibility: Details Pending (P, EB, IB, PA)

IL

Effingham

Federally Qualified Health Center (FQHC)

SIHF HEALTHCARE EFFINGHAM
900 W Temple Ave
Ste 208
Effingham, IL 62401
Phone:(217) 342-0211
NPI:1174688501
Website: https://www.sihf.org/
Cultural Training Completed: No
Hours: [Mon, Tue, Wed, Thu, Fri] 07:00 AM - 05:30 PM
Accessibility: Details Pending (P, EB, IB, PA)

SIHF HEALTHCARE EFFINGHAM
900 W Temple Ave
Ste 208
Effingham, IL 62401
Phone:(217) 342-0211
NPI:1154651776
Website: http://www.sihf.org/
Cultural Training Completed: No
Hours: [Mon, Wed, Thu, Fri] 07:00 AM - 05:30 PM, Tue 08:00 AM - 05:30 PM
Accessibility: Some Criteria Met (P, EB, IB, PA)

IL

Effingham

Free Standing Renal Dialysis Facility (Kidney)

Dva Renal Healthcare Inc
904 Medical Park Dr
Ste 1
Effingham, IL 62401
Phone:(217) 342-9558
NPI:1245290782
Website:
https://www.davita.com
Cultural Training Completed: No
Hours: [Mon, Tue, Wed, Thu, Fri, Sun] 05:00 AM - 05:00 PM
Accessibility: Details Pending (P, EB, IB, PA)

Multi-Specialty Group

Convenient Care Effingham
801 W Temple Ave
Effingham, IL 62401
Phone:(217) 342-4151
NPI:1780638478
Website:
http://www.springfieldclinic.com
Cultural Training Completed: No
Hours: [Mon, Tue, Wed, Thu, Fri] 08:00 AM - 05:00 PM
Accessibility: Some Criteria Met (P, EB, IB, PA)

Effingham Med Ctr
900 W Temple Ave
Ste 211
Effingham, IL 62401

IL

Effingham

Multi-Specialty Group

Effingham Med Ctr
Phone:(217) 787-8870
NPI:1780638478
Website:
http://www.springfieldclinic.com
Cultural Training Completed: No
Hours: [Mon, Tue, Wed, Thu, Fri] 08:00 AM - 05:00 PM
Accessibility: Some Criteria Met (P, EB, IB, PA)

Effingham Surgery Center
1004 Health Center Drive
Effingham, IL 62401
Phone:(217) 342-1234
NPI:1568581379
Website:
https://www.sarahbush.org
Cultural Training Completed: No
Hours: [Mon, Tue, Wed, Thu, Fri] 08:00 AM - 05:00 PM
Accessibility: Details Pending (P, EB, IB, PA)

Effingham Surgery Center
904 W Temple Ave
Effingham, IL 62401
Phone:(217) 342-1234
NPI:1568581379
Website:
https://www.sarahbush.org

IL

Effingham

Multi-Specialty Group

Effingham Surgery Center
Cultural Training Completed: No
Hours: [Mon, Tue, Wed, Thu, Fri] 08:00 AM - 05:00 PM
Accessibility: Some Criteria Met (P, EB, IB, PA)

Open MRI-Diag Ctr
902 W Temple Ave
Effingham, IL 62401
Phone:(217) 788-0706
NPI:1780638478
Website:
http://www.springfieldclinic.com
Cultural Training Completed: No
Hours: [Mon, Tue, Wed, Thu, Fri] 08:00 AM - 05:00 PM
Accessibility: Details Pending (P, EB, IB, PA)

SBL Bonutti Clinic - Effingham Interventional Pain Clinic
1303 W. Evergreen Ave.
Suite 201
Effingham, IL 62401
Phone:(217) 347-2332
NPI:1568581379
Website:
https://www.sarahbush.org
Cultural Training Completed: No

IL

Effingham

Multi-Specialty Group

SBL Bonutti Clinic - Effingham Interventional Pain Clinic
Hours: [Mon, Tue, Wed, Thu, Fri] 08:00 AM - 05:00 PM
Accessibility: Details Pending (P, EB, IB, PA)

SBL Bonutti Clinic - Effingham Cardiology Clinic
1303 W Evergreen Ave
STE 201
Effingham, IL 62401
Phone:(217) 258-2581
NPI:1568581379
Website:
https://www.sarahbush.org
Cultural Training Completed: No
Hours: [Mon, Tue, Wed, Thu, Fri] 08:00 AM - 05:00 PM
Accessibility: Details Pending (P, EB, IB, PA)

SBL Bonutti Clinic - Effingham Cardiology Clinic
1004 Health Center Drive
Ste. 201
Effingham, IL 62401
Phone:(217) 347-1422
NPI:1568581379
Website:
https://www.sarahbush.org

IL

Effingham

Multi-Specialty Group

SBL Bonutti Clinic - Effingham Cardiology Clinic
Cultural Training Completed: No
Hours: [Mon, Tue, Wed, Thu, Fri] 08:00 AM - 05:00 PM
Accessibility: Details Pending (P, EB, IB, PA)

SBL Bonutti Clinic - Effingham Cardiology Clinic
1303 W Evergreen Ave
STE 100
Effingham, IL 62401
Phone:(217) 258-2581
NPI:1568581379
Website: https://www.sarahbush.org
Cultural Training Completed: No
Hours: [Mon, Tue, Wed, Thu, Fri] 08:00 AM - 05:00 PM
Accessibility: Details Pending (P, EB, IB, PA)

SBL Bonutti Clinic - Effingham Neurology Clinic
1303 W Evergreen Ave
Ste 202
Effingham, IL 62401
Phone:(217) 258-2581
NPI:1568581379
Website: https://www.sarahbush.org

IL

Effingham

Multi-Specialty Group

SBL Bonutti Clinic - Effingham Neurology Clinic
Cultural Training Completed: No
Hours: [Mon, Tue, Wed, Thu, Fri] 08:00 AM - 05:00 PM
Accessibility: Details Pending (P, EB, IB, PA)

SBL Bonutti Clinic - Effingham Neurology Clinic
1004 Health Center Drive
Ste. 202
Effingham, IL 62401
Phone:(217) 258-4096
NPI:1568581379
Website: https://www.sarahbush.org
Cultural Training Completed: No
Hours: [Mon, Tue, Wed, Thu, Fri] 08:00 AM - 05:00 PM
Accessibility: Details Pending (P, EB, IB, PA)

SBL Bonutti Clinic - Effingham Pediatrics
1303 W Evergreen Ave
Sutie # 203
Effingham, IL 62401
Phone:(217) 258-2581
NPI:1568581379
Website: https://www.sarahbush.org

IL

Effingham

Multi-Specialty Group

SBL Bonutti Clinic - Effingham Pediatrics
Cultural Training Completed: No
Hours: [Mon, Tue, Wed, Thu, Fri] 08:00 AM - 05:00 PM
Accessibility: Details Pending (P, EB, IB, PA)

SBL Bonutti Clinic - Effingham Pediatrics
1004 Health Center Drive
Ste. 203
Effingham, IL 62401
Phone:(217) 540-6122
NPI:1568581379
Website: https://www.sarahbush.org
Cultural Training Completed: No
Hours: [Mon, Tue, Wed, Thu, Fri] 08:00 AM - 05:00 PM
Accessibility: Details Pending (P, EB, IB, PA)

SBL Bonutti Clinic - Effingham Pediatrics
1303 W Evergreen Ave
Ste 203
Effingham, IL 62401
Phone:(217) 258-2581
NPI:1568581379
Website: https://www.sarahbush.org
Cultural Training Completed: No

IL

Effingham

Multi-Specialty Group

SBL Bonutti Clinic - Effingham Pediatrics
Hours: [Mon, Tue, Wed, Thu, Fri] 08:00 AM - 05:00 PM
Accessibility: Details Pending (P, EB, IB, PA)

SBL Bonutti Clinic - Ortho & Occ Med
1303 W Evergreen Ave
Ste 200
Effingham, IL 62401
Phone:(217) 258-2581
NPI:1568581379
Website: https://www.sarahbush.org
Cultural Training Completed: No
Hours: [Mon, Tue, Wed, Thu, Fri] 08:00 AM - 05:00 PM
Accessibility: Details Pending (P, EB, IB, PA)

SBL Bonutti Clinic - SBL Effingham Walk In Clinic
1004 Health Center Drive
Ste. 100
Effingham, IL 62401
Phone:(217) 540-6123
NPI:1568581379
Website: https://www.sarahbush.org
Cultural Training Completed: No

IL

Effingham

Multi-Specialty Group

SBL Bonutti Clinic - SBL Effingham Walk In Clinic
Hours: [Mon, Tue, Wed, Thu, Fri] 08:00 AM - 05:00 PM
Accessibility: Details Pending (P, EB, IB, PA)

SBL Effingham Clinic
905 N Maple St
Effingham, IL 62401
Phone:(217) 258-2581
NPI:1568581379
Website: https://www.sarahbush.org
Cultural Training Completed: No
Hours: [Mon, Tue, Wed, Thu, Fri] 07:00 AM - 07:00 PM, [Sat, Sun] 08:00 AM - 05:00 PM
Other Language(s):English
Accessibility: Details Pending (P, EB, IB, PA)

SBL Effingham Family Practice
1004 Health Center Drive
Ste. D
Effingham, IL 62401
Phone:(217) 347-7776
NPI:1568581379
Website: https://www.sarahbush.org
Cultural Training Completed: No

IL

Effingham

Multi-Specialty Group

SBL Effingham Family Practice
Hours: [Mon, Tue, Wed, Thu, Fri] 08:00 AM - 05:00 PM
Accessibility: Details Pending (P, EB, IB, PA)

SBL Effingham Family Practice 2
905 N Maple St
Ste D
Effingham, IL 62401
Phone:(217) 347-7776
NPI:1568581379
Website: https://www.sarahbush.org
Cultural Training Completed: No
Hours: [Mon, Tue, Wed, Thu, Fri] 08:00 AM - 05:00 PM
Accessibility: Some Criteria Met (P, EB, IB, PA)

SBL Effingham Family Practice 2
1004 Health Center Drive
Ste. E
Effingham, IL 62401
Phone:(217) 347-7030
NPI:1568581379
Website: https://www.sarahbush.org
Cultural Training Completed: No

IL

Effingham

Multi-Specialty Group

SBL Effingham Family Practice 2
Hours: [Mon, Tue, Wed, Thu, Fri] 08:00 AM - 05:00 PM
Accessibility: Details Pending (P, EB, IB, PA)

SBL Effingham Family Practice 2
905 N Maple St
Ste E
Effingham, IL 62401
Phone:(217) 347-7030
NPI:1568581379
Website: https://www.sarahbush.org
Cultural Training Completed: No
Hours: [Mon, Tue, Wed, Thu, Fri] 08:00 AM - 05:00 PM
Accessibility: Some Criteria Met (P, EB, IB, PA)

SBL Effingham Opthalmology Clinic
903 Medical Park Dr
Effingham, IL 62401
Phone:(217) 258-2581
NPI:1568581379
Website: https://www.sarahbush.org
Cultural Training Completed: No
Hours: [Mon, Tue, Wed, Thu, Fri] 08:00 AM - 05:00 PM

IL

Effingham

Multi-Specialty Group

SBL Effingham Opthalmology Clinic
Accessibility: Details Pending (P, EB, IB, PA)

SBL Evergreen Clinic - Effingham Psychiatry & Counseling
1104 W Evergreen Ave
Effingham, IL 62401
Phone:(217) 258-4042
NPI:1568581379
Website: https://www.sarahbush.org
Cultural Training Completed: No
Hours: [Mon, Tue, Wed, Thu, Fri] 08:00 AM - 05:00 PM
Accessibility: Some Criteria Met (P, EB, IB, PA)

SBL Infusion Services - Effingham
901 Medical Park Dr
Ste 201
Effingham, IL 62401
Phone:(217) 258-2581
NPI:1568581379
Website: https://www.sarahbush.org
Cultural Training Completed: No
Hours: [Mon, Tue, Wed, Thu, Fri] 08:00 AM - 05:00 PM
Accessibility: Details Pending (P, EB, IB, PA)

IL

Effingham

Multi-Specialty Group

SBL Southern Illinois Hand Center
901 Medical Park Dr
Ste 100
Effingham, IL 62401
Phone:(217) 347-3003
NPI:1568581379
Website: https://www.sarahbush.org
Cultural Training Completed: No
Hours: [Mon, Tue, Wed, Thu, Fri] 08:00 AM - 05:00 PM
Accessibility: Some Criteria Met (P, EB, IB, PA)

Sarah Bush Lincoln
1303 W Evergreen Ave
Effingham, IL 62401
Phone:(217) 342-3400
NPI:1568581379
Website: https://www.sarahbush.org
Cultural Training Completed: No
Hours: [Mon, Tue, Wed, Thu, Fri] 08:00 AM - 05:00 PM
Accessibility: Details Pending (P, EB, IB, PA)

Sarah Bush Lincoln
1303 W. Evgergreen Ave.
Suite 201
Effingham, IL 62401
Phone:(217) 347-1422
NPI:1568581379

IL

Effingham

Multi-Specialty Group

Sarah Bush Lincoln
Website: https://www.sarahbush.org
Cultural Training Completed: No
Hours: [Mon, Tue, Wed, Thu, Fri] 08:00 AM - 05:00 PM
Accessibility: Details Pending (P, EB, IB, PA)

Sarah Bush Lincoln
901 Medical Park Dr
Ste 200
Effingham, IL 62401
Phone:(217) 258-2581
NPI:1568581379
Website: https://www.sarahbush.org
Cultural Training Completed: No
Hours: [Mon, Tue, Wed, Thu, Fri] 08:00 AM - 05:00 PM
Accessibility: Details Pending (P, EB, IB, PA)

Springfield Clinic Effingham Rural Health
300 N Maple St
Effingham, IL 62401
Phone:(217) 342-4151
NPI:1205023637
Cultural Training Completed: No
Hours: [Mon, Tue, Wed, Thu, Fri] 08:00 AM - 05:00 PM

IL

Effingham

Multi-Specialty Group

Springfield Clinic Effingham Rural Health
Accessibility: Some Criteria Met (P, EB, IB, PA)

Springfield Clinic Effingham Rural Health
300 N Maple St
Effingham, IL 62401
Phone:(217) 342-4151
NPI:1780638478
Website: http://www.springfieldclinic.com
Cultural Training Completed: No
Hours: [Mon, Tue, Wed, Thu, Fri] 08:00 AM - 05:00 PM
Other Language(s):English
Accessibility: Some Criteria Met (P, EB, IB, PA)

Springfield Clinic Effingham Rural Health
300 N Maple St
Effingham, IL 62401
Phone:(217) 342-4151
NPI:1780638478
Website: http://www.springfieldclinic.com
Cultural Training Completed: No
Hours: [Mon, Tue, Wed, Thu, Fri] 08:00 AM - 05:00 PM

IL

Effingham

Multi-Specialty Group

Springfield Clinic Effingham Rural Health
Accessibility: Some Criteria Met (P, EB, IB, PA)

Springfield Clinic, LLP
503 N Maple St
Effingham, IL 62401
Phone:(217) 342-2121
NPI:1780638478
Website: http://www.springfieldclinic.com
Cultural Training Completed: No
Hours: [Mon, Tue, Wed, Thu, Fri] 08:00 AM - 05:00 PM
Accessibility: Some Criteria Met (P, EB, IB, PA)

Springfield Clinic, LLP
503 N Maple St
Effingham, IL 62401
Phone:(217) 342-2121
NPI:1780638478
Website: http://www.springfieldclinic.com
Cultural Training Completed: No
Hours: [Mon, Tue, Wed, Thu, Fri] 08:00 AM - 05:00 PM
Accessibility: Some Criteria Met (P, EB, IB, PA)

IL

Effingham

Multi-Specialty Group

Womens Wellness Ctr
900 W Temple Ave
Effingham, IL 62401
Phone:(815) 539-7461
NPI:1780638478
Website:
http://www.springfieldclinic.com
Cultural Training Completed: No
Hours: [Mon, Tue, Wed, Thu, Fri] 08:00 AM - 05:00 PM
Accessibility: Details Pending (P, EB, IB, PA)

Rural Health Center (RHC)

Effingham Obstetrics and Gynecology Associates
912 N Henrietta St
Effingham, IL 62401
Phone:(217) 342-3337
NPI:1649677063
Website:
https://www.hshs.org
Cultural Training Completed: No
Hours: [Mon, Tue, Wed, Thu, Fri] 08:00 AM - 05:00 PM
Accessibility: Details Pending (P, EB, IB, PA)

Family Care Associates Of Effingham SC
1106 N Merchant St
Effingham, IL 62401
Phone:(217) 342-7000

IL

Effingham

Rural Health Center (RHC)

Family Care Associates Of Effingham SC
NPI:1649255266
Website:
https://www.familycareassociates.com
Cultural Training Completed: No
Hours: [Mon, Tue, Wed, Thu] 07:00 AM - 07:00 PM, Fri 07:00 AM - 05:00 PM, Sat 08:00 AM - 10:30 AM
Other Language(s):English
Accessibility: Details Pending (P, EB, IB, PA)

Springfield Clinic Effingham Rural Health
300 N Maple St
Effingham, IL 62401
Phone:(217) 342-4151
NPI:1205023637
Website:
https://www.amitahealth.org/
Cultural Training Completed: No
Hours: [Mon, Tue, Wed, Thu, Fri] 08:00 AM - 05:00 PM
Accessibility: Some Criteria Met (P, EB, IB, PA)

IL

Effingham

Rural Health Center (RHC)

Toofan Medical Holdings, LTD
1001 Avenue of Mid America
Ste 4
Effingham, IL 62401
Phone:(217) 994-9301
NPI:1326542903
Cultural Training Completed: No
Hours: [Mon, Tue, Wed, Thu, Fri] 08:00 AM - 05:00 PM
Accessibility: Details Pending (P, EB, IB, PA)

Toofan Medical Holdings, Ltd.
1001 Avenue of M
Effingham, IL 62401
Phone:(217) 994-9301
NPI:1326542903
Cultural Training Completed: No
Hours: [Mon, Tue, Wed, Thu, Fri] 08:00 AM - 05:00 PM
Accessibility: Details Pending (P, EB, IB, PA)

Toofan Medical Holdings, Ltd.
1001 Avenue of M
Effingham, IL 62401
Phone:(217) 994-9301
NPI:1700380219
Cultural Training Completed: No

IL

Effingham

Rural Health Center (RHC)

Toofan Medical Holdings, Ltd.
Hours: [Mon, Tue, Wed, Thu, Fri] 08:00 AM - 05:00 PM
Accessibility: Details Pending (P, EB, IB, PA)

Single Specialty Group

Effingham Obstetrics And Gynecology
912 N Henrietta St
Effingham, IL 62401
Phone:(217) 342-3337
NPI:1649677063
Cultural Training Completed: No
Hours: [Mon, Tue, Wed, Thu, Fri] 08:00 AM - 05:00 PM
Accessibility: Details Pending (P, EB, IB, PA)

Teutopolis

Multi-Specialty Group

Teutopolis Diagnostic ctr
206 N Pearl St
Teutopolis, IL 62467
Phone:(217) 857-3201
NPI:1780638478
Website:
http://www.springfieldclinic.com
Cultural Training Completed: No
Hours: [Mon, Tue, Wed, Thu, Fri] 08:00 AM - 05:00 PM

IL

Effingham

Multi-Specialty Group

Teutopolis Diagnostic ctr
Accessibility: Some Criteria Met (P, EB, IB, PA)

Rural Health Center (RHC)

Springfield Clinic Llp
1025 S 6 St
Teutopolis, IL 62467
Phone:(217) 528-7541
NPI:1316697600
Cultural Training Completed: No
Hours: [Mon, Tue, Wed, Thu, Fri] 08:00 AM - 05:00 PM
Accessibility: Details Pending (P, EB, IB, PA)

Springfield Clinic Teutopolis Runde Rural Health
206 N Pearl St
Teutopolis, IL 62467
Phone:(217) 857-6481
NPI:1316697600
Cultural Training Completed: No
Hours: [Mon, Tue, Wed, Thu, Fri, Sat, Sun] 08:00 AM - 05:00 PM
Accessibility: Some Criteria Met (P, EB, IB, PA)

IL

Fayette

Ramsey

Rural Health Center (RHC)

Pana Community Hospital
103 W 6th St
Ramsey, IL 62080
Phone:(618) 423-2412
NPI:1235225236
Website: http://www.panahospital.com/
Cultural Training Completed: No
Hours: [Mon, Tue, Wed, Thu, Fri] 08:00 AM - 05:00 PM
Accessibility: Details Pending (P, EB, IB, PA)

Ramsey Medical Group
103 W 6th St
Ramsey, IL 62080
Phone:(618) 423-2412
NPI:1598597726
Cultural Training Completed: No
Hours: [Mon, Tue, Wed, Thu, Fri] 08:00 AM - 05:00 PM
Accessibility: Some Criteria Met (P, EB, IB, PA)

Vandalia

Clinic/Center

Medical Services Unlimited
1404 N 5th St
Vandalia, IL 62471
Phone:(618) 283-2000

IL

Fayette

Clinic/Center

Medical Services Unlimited
NPI:1033200183
Cultural Training Completed: No
Hours: [Mon, Tue, Wed, Thu] 09:00 AM - 04:00 PM
Accessibility: Details Pending (P, EB, IB, PA)

Clinic/Center: Mental Health (Including Community Mental Health Center)

Community Resource Center
421 W Main St
Vandalia, IL 62471
Phone:(618) 283-4229
NPI:1245408491
Website: https://www.crconline.info
Cultural Training Completed: Yes
Hours: [Mon, Tue, Wed, Thu, Fri] 08:00 AM - 05:00 PM
Accessibility: Details Pending (P, EB, IB, PA)

Community Resource Center, Vandalia
421 W Main St
Vandalia, IL 62471
Phone:(618) 283-4229
NPI:1538395793
Website: https://www.crconline.info

IL

Fayette

Clinic/Center: Mental Health (Including Community Mental Health Center)

Community Resource Center, Vandalia
Cultural Training Completed: No
Hours: [Mon, Tue, Wed, Thu, Fri] 08:00 AM - 05:00 PM
Accessibility: Details Pending (P, EB, IB, PA)

Community Resource Center- Harbor Hous
425 W Main St
Vandalia, IL 62471
Phone:(618) 533-1391
NPI:1487822102
Website: https://rsiwny.org/
Cultural Training Completed: No
Hours: [Mon, Tue, Wed, Thu, Fri] 08:00 AM - 05:00 PM
Accessibility: Details Pending (P, EB, IB, PA)

Clinic/Center: Rehabilitation, Substance Use Disorder

Community Resource Center
421 W Main St
Vandalia, IL 62471
Phone:(618) 283-4229
NPI:1184850349
Website: https://www.crconline.info/

IL

Fayette

Clinic/Center: Rehabilitation, Substance Use Disorder

Community Resource Center
Cultural Training Completed: Yes
Hours: [Mon, Tue, Wed, Thu, Fri] 08:00 AM - 05:00 PM
Accessibility: Details Pending (P, EB, IB, PA)

Federally Qualified Health Center (FQHC)

SIHF Healthcare
1510 Sunset Dr
Vandalia, IL 62471
Phone:(618) 283-3144
NPI:1174688501
Website: https://www.sihf.org/
Cultural Training Completed: No
Hours: [Mon, Wed] 08:00 AM - 05:00 PM, [Tue, Thu, Fri] 07:45 AM - 04:00 PM
Accessibility: Details Pending (P, EB, IB, PA)

Southern Illinois Healthcare Foundation, Inc.
1510 Sunset Dr
Vandalia, IL 62471
Phone:(618) 283-3144
NPI:1942510508
Website: https://www.sihf.org
Cultural Training Completed: No

IL

Fayette

Federally Qualified Health Center (FQHC)

Southern Illinois Healthcare Foundation, Inc.
Hours: [Mon, Tue, Wed, Thu, Fri] 08:00 AM - 05:00 PM
Accessibility: Details Pending (P, EB, IB, PA)

Southern Illinois Healthcare Foundations Inc Vandalia Healthcare Center
1510 Sunset Dr
Vandalia, IL 62471
Phone:(618) 588-6195
NPI:1326288143
Website: https://www.sihf.org/
Cultural Training Completed: Yes
Hours: [Mon, Tue, Wed, Thu, Fri] 07:00 AM - 04:00 PM
Other Language(s):English
Accessibility: Some Criteria Met (P, EB, IB, PA)

Free Standing Renal Dialysis Facility (Kidney)

Vandalia Dialysis
301 Mattes Ave
Vandalia, IL 62471
Phone:(618) 283-1366
NPI:1265618573
Website: https://www.davita.com/

IL

Fayette

Free Standing Renal Dialysis Facility (Kidney)

Vandalia Dialysis
Cultural Training Completed: No
Hours: [Mon, Wed, Fri] 05:00 AM - 02:30 PM, [Tue, Thu, Sun] 05:00 AM - 03:00 PM
Accessibility: Details Pending (P, EB, IB, PA)

Multi-Specialty Group

ENT Vandalia Clinic
650 W Taylor St
Vandalia, IL 62471
Phone:(217) 258-2581
NPI:1568581379
Website: https://www.sarahbush.org
Cultural Training Completed: No
Hours: [Mon, Tue, Wed, Thu, Fri] 07:00 AM - 07:00 PM
Other Language(s):English
Accessibility: Details Pending (P, EB, IB, PA)

SBL Vandalia Audiology
1004 Health Center Drive
Vandalia, IL 62471
Phone:(618) 283-5119
NPI:1568581379
Website: https://www.sarahbush.org

IL

Fayette

Multi-Specialty Group

SBL Vandalia Audiology
Cultural Training Completed: No
Hours: [Mon, Tue, Wed, Thu, Fri] 08:00 AM - 05:00 PM
Accessibility: Details Pending (P, EB, IB, PA)

SBL Vandalia Audiology
825 New York Dr
Vandalia, IL 62471
Phone:(618) 283-5136
NPI:1568581379
Website: https://www.sarahbush.org
Cultural Training Completed: No
Hours: [Mon, Tue, Wed, Thu, Fri] 08:00 AM - 04:30 PM
Other Language(s):English
Accessibility: Details Pending (P, EB, IB, PA)

Rural Health Center (RHC)

Brian W Dossett Clinic
1029 N 8th St
Vandalia, IL 62471
Phone:(618) 283-4469
NPI:1396861050
Website: https://www.fayettecountyhospital.org/
Cultural Training Completed: No

IL

Fayette

Rural Health Center (RHC)

Brian W Dossett Clinic
Hours: [Mon, Tue, Wed, Thu, Fri] 08:00 AM - 05:00 PM
Other Language(s):English
Accessibility: Details Pending (P, EB, IB, PA)

Fayette County Hospital
650 W Taylor St
Vandalia, IL 62471
Phone:(618) 283-1231
NPI:1396861050
Website: https://www.fayettecountyhospital.org/
Cultural Training Completed: No
Hours: [Mon, Tue, Wed, Thu, Fri] 08:00 AM - 05:00 PM
Accessibility: Details Pending (P, EB, IB, PA)

FayetteCounty Hospital District
1442 N 8th St
Ste C
Vandalia, IL 62471
Phone:(618) 283-0266
NPI:1396861050
Website: https://www.fayettecountyhospital.org/
Cultural Training Completed: No

IL

Fayette

Rural Health Center (RHC)

FayetteCounty Hospital District
Hours: [Mon, Tue, Wed, Thu, Fri] 08:00 AM - 05:00 PM
Accessibility: Details Pending (P, EB, IB, PA)

Heartland Womens Healthcare
650 W Taylor St
Vandalia, IL 62471
Phone:(618) 997-5266
NPI:1053792689
Website: https://www.sihf.org
Cultural Training Completed: No
Hours: [Mon, Tue, Wed, Thu, Fri] 08:00 AM - 05:00 PM
Accessibility: Details Pending (P, EB, IB, PA)

Medical Services Unlimited
1404 N 5th St
Vandalia, IL 62471
Phone:(618) 283-2000
NPI:1528185170
Website: https://www.siumed.org/
Cultural Training Completed: No
Hours: [Mon, Tue, Wed, Thu, Fri] 09:00 AM - 04:00 PM
Other Language(s):English

IL

Fayette

Rural Health Center (RHC)

Medical Services Unlimited
Accessibility: Some Criteria Met (P, EB, IB, PA)

Medical Services Unlimited
1404 N 5th St
Vandalia, IL 62471
Phone:(618) 283-2000
NPI:1528185170
Cultural Training Completed: No
Hours: [Mon, Tue, Wed, Thu] 09:00 AM - 04:00 PM
Accessibility: Details Pending (P, EB, IB, PA)

Sarah Bush Lincoln Fayette County Hospital RHC Vandalia
660 W Taylor St
Ste 101
Vandalia, IL 62471
Phone:(217) 258-2581
NPI:1568500510
Website: www.sarahbush.org
Cultural Training Completed: No
Hours: [Mon, Tue, Wed, Thu, Fri] 07:00 AM - 07:00 PM, [Sat, Sun] 09:00 AM - 04:00 PM
Accessibility: Some Criteria Met (P, EB, IB, PA)

IL

Franklin

Benton

Clinic/Center: Mental Health (Including Community Mental Health Center)

Centerstone of Illinois, Inc.
409 Saint George St
Benton, IL 62812
Phone:(618) 937-6483
NPI:1255647129
Cultural Training Completed: No
Hours: [Mon, Fri] 08:00 AM - 05:00 PM, [Tue, Wed, Thu] 08:00 AM - 06:00 PM
Other Language(s):English
Accessibility: Some Criteria Met (P, EB, IB, PA)

Centerstone of Illinois, Inc.
904 E Main St
Benton, IL 62812
Phone:(618) 937-6483
NPI:1174830442
Website: https://www.vpfootandankle.com
Cultural Training Completed: No
Hours: [Mon, Tue, Wed, Thu, Fri] 08:00 AM - 05:00 PM
Accessibility: Some Criteria Met (P, EB, IB, PA)

IL

Franklin

Federally Qualified Health Center (FQHC)

Benton Mental Health And Wellness Center
107 E Smith St
Benton, IL 62812
Phone:(618) 435-9315
NPI:1285614867
Website:
https://www.crhpc.org
Cultural Training Completed: No
Hours: [Mon, Tue, Wed, Thu, Fri] 07:00 AM - 05:00 PM
Accessibility: Details Pending (P, EB, IB, PA)

Benton Mental Health Wellness Center
107 E Smith St
Ste B
Benton, IL 62812
Phone:(618) 435-9315
NPI:1447080205
Cultural Training Completed: No
Hours: [Mon, Tue, Wed, Thu, Fri] 08:00 AM - 05:00 PM
Accessibility: Some Criteria Met (P, EB, IB, PA)

Benton Mental Health and Wellness Center
107 E Smith St
Benton, IL 62812
Phone:(618) 435-9315
NPI:1144200825
Website:
https://www.crhpc.org

IL

Franklin

Federally Qualified Health Center (FQHC)

Benton Mental Health and Wellness Center
Cultural Training Completed: No
Hours: [Mon, Tue, Wed, Thu, Fri] 07:00 AM - 05:00 PM
Accessibility: Details Pending (P, EB, IB, PA)

Comprehensive Therapeutics LTD
1305 Bailey Ln
Benton, IL 62812
Phone:(864) 244-3626
NPI:1932193224
Website:
www.chcqca.org
Cultural Training Completed: No
Hours: [Mon, Tue, Wed, Thu, Fri] 08:00 AM - 05:00 PM
Accessibility: Details Pending (P, EB, IB, PA)

Rea Clinic Benton
206 E Church St
B
Benton, IL 62812
Phone:(618) 435-9888
Website:
https://www.crhpc.org/
Cultural Training Completed: No
Hours: [Mon, Tue, Wed, Thu, Fri] 08:00 AM - 05:00 PM

IL

Franklin

Federally Qualified Health Center (FQHC)

Rea Clinic Benton
Accessibility: Details Pending (P, EB, IB, PA)

Rea Clinic Benton
206 E Church St
B
Benton, IL 62812
Phone:(618) 435-9888
NPI:1437423167
Website:
https://www.crhpc.org
Cultural Training Completed: No
Hours: [Mon, Tue, Wed, Thu, Fri] 08:00 AM - 05:00 PM
Accessibility: Some Criteria Met (P, EB, IB, PA)

Rea Clinic Benton
206 E Church St
Benton, IL 62812
Phone:(618) 435-9888
NPI:1285241877
Cultural Training Completed: No
Hours: [Mon, Tue, Wed, Thu, Fri] 08:00 AM - 05:00 PM
Accessibility: Some Criteria Met (P, EB, IB, PA)

Rea Clinic Benton
206 E Church St
B
Benton, IL 62812
Phone:(618) 435-9888
NPI:1285241877

IL

Franklin

Federally Qualified Health Center (FQHC)

Rea Clinic Benton
Cultural Training Completed: Yes
Hours: [Mon, Tue, Wed, Thu, Fri] 08:00 AM - 05:00 PM
Accessibility: Some Criteria Met (P, EB, IB, PA)

Rea Clinic Benton
207 E Church St
Benton, IL 62812
Phone:(618) 435-9888
NPI:1285241877
Cultural Training Completed: No
Hours: [Mon, Tue, Wed, Thu, Fri] 07:00 AM - 05:00 PM
Accessibility: Details Pending (P, EB, IB, PA)

Free Standing Renal Dialysis Facility (Kidney)

Renal Life Link Inc
1151 Il-14
Benton, IL 62812
Phone:(618) 435-4850
NPI:1609885185
Cultural Training Completed: No
Hours: [Mon, Wed, Fri] 05:00 AM - 01:30 PM, [Tue, Thu, Sun] 05:00 AM - 02:30 PM
Other Language(s):English

IL

Franklin

Free Standing Renal Dialysis Facility (Kidney)

Renal Life Link Inc
Accessibility: Details Pending (P, EB, IB, PA)

Rural Health Center (RHC)

Family Healthcare Clinic
201 Bailey Ln
2
Benton, IL 62812
Phone:(618) 439-3161
NPI:1033140488
Website: http://www.franklinhospital.net
Cultural Training Completed: No
Hours: [Mon, Tue, Wed, Thu, Fri] 08:00 AM - 05:00 PM
Accessibility: Details Pending (P, EB, IB, PA)

Family Healthcare Clinic
201 Bailey Ln
3
Benton, IL 62812
Phone:(618) 439-3161
NPI:1033140488
Website: http://www.franklinhospital.net
Cultural Training Completed: No
Hours: [Mon, Tue, Wed, Thu, Fri] 08:00 AM - 05:00 PM

IL

Franklin

Rural Health Center (RHC)

Family Healthcare Clinic
Accessibility: Some Criteria Met (P, EB, IB, PA)

Family Healthcare Clinic
201 Bailey Ln
Fl 2
Benton, IL 62812
Phone:(618) 439-3161
NPI:1033140488
Website: http://www.franklinhospital.net
Cultural Training Completed: No
Hours: [Mon, Tue, Wed, Thu, Fri] 08:00 AM - 05:00 PM
Accessibility: Details Pending (P, EB, IB, PA)

Franklin Hospital District
201 Bailey Ln
Fl 3
Benton, IL 62812
Phone:(618) 439-3161
NPI:1033140488
Website: http://www.franklinhospital.net
Cultural Training Completed: No
Hours: [Mon, Tue, Wed, Thu, Fri] 08:00 AM - 05:00 PM

IL

Franklin

Rural Health Center (RHC)

Franklin Hospital District
Accessibility: Some Criteria Met (P, EB, IB, PA)

Franklin Hospital District
201 Bailey Ln
Benton, IL 62812
Phone:(618) 435-9740
NPI:1033140488
Website: http://www.franklinhospital.net
Cultural Training Completed: No
Hours: [Mon, Tue, Wed, Thu, Fri] 08:00 AM - 05:00 PM
Accessibility: Details Pending (P, EB, IB, PA)

Franklin Hospital District
201 Bailey Ln
Benton, IL 62812
Phone:(618) 439-3161
NPI:1376861385
Website: https://www.franklinhospital.net/
Cultural Training Completed: No
Hours: [Mon, Tue, Wed, Thu, Fri] 08:00 AM - 04:30 PM
Accessibility: Some Criteria Met (P, EB, IB, PA)

IL

Franklin

Rural Health Center (RHC)

Heartland Women's Healthcare
201 Bailey Ln
Benton, IL 62812
Phone:(618) 997-5266
NPI:1801280409
Website: www.sih.net
Cultural Training Completed: No
Hours: [Mon, Tue, Wed, Thu, Fri] 08:00 AM - 05:00 PM
Accessibility: Some Criteria Met (P, EB, IB, PA)

Southern Illinois Healthcare
203 Bailey Ln
Ste 1
Benton, IL 62812
Phone:(618) 438-5670
NPI:1780985135
Website: https://www.sih.net
Cultural Training Completed: No
Hours: [Mon, Tue, Wed, Thu, Fri] 08:00 AM - 05:00 PM
Accessibility: Some Criteria Met (P, EB, IB, PA)

Single Specialty Group

Kathalynas Spine Sport & Rehabilitation
206 E Church St
Ste A
Benton, IL 62812
Phone:(618) 435-9393
NPI:1336468966

IL

Franklin

Single Specialty Group

Kathalynas Spine Sport & Rehabilitation
Website: https://www.kathalynas.com
Cultural Training Completed: No
Hours: [Mon, Tue, Wed, Thu, Fri] 08:00 AM - 05:00 PM
Accessibility: Details Pending (P, EB, IB, PA)

Christopher

Federally Qualified Health Center (FQHC)

Christopher Greater Area Rural Health Planning Corporation
4241 Highway 14 W
Christopher, IL 62822
Phone:(833) 209-0498
NPI:1871867507
Website: https://www.crhpc.org/
Cultural Training Completed: No
Hours: [Mon, Tue, Wed, Thu, Fri] 08:00 AM - 05:00 PM
After Hours Phone Number:(618) 724-2401
Accessibility: Details Pending (P, EB, IB, PA)

Rea Clinic
4241 Highway 14 W
Christopher, IL 62822
Phone:(618) 724-2401
NPI:1134161805

IL

Franklin

Federally Qualified Health Center (FQHC)

Rea Clinic
Website: https://www.crhpc.org
Cultural Training Completed: No
Hours: [Mon, Tue, Wed, Thu, Fri] 08:00 AM - 05:00 PM
Accessibility: Details Pending (P, EB, IB, PA)

Rea Clinic
4241 Highway 14 W
Christopher, IL 62822
Phone:(618) 724-2401
NPI:1144200825
Website: https://www.crhpc.org
Cultural Training Completed: No
Hours: [Mon, Tue, Wed, Thu, Fri] 08:00 AM - 05:00 PM
Accessibility: Details Pending (P, EB, IB, PA)

Rea Clinic
4241 Highway 14 W
Christopher, IL 62822
Phone:(618) 724-2401
NPI:1619957297
Website: https://www.crhpc.org
Cultural Training Completed: No
Hours: [Mon, Tue, Wed, Thu, Fri] 08:00 AM - 05:00 PM

IL

Franklin

Federally Qualified Health Center (FQHC)

Rea Clinic
Accessibility: Details Pending (P, EB, IB, PA)

Rea Clinic
4241 State Highway 14
Christopher, IL 62822
Phone:(618) 724-2401
Website: https://www.crhpc.org/
Cultural Training Completed: Yes
Hours: [Mon, Tue, Wed, Thu, Fri] 08:00 AM - 05:00 PM
Accessibility: Some Criteria Met (P, EB, IB, PA)

Rea Clinic
4242 State Highway 14
Christopher, IL 62822
Phone:(618) 724-2401
Website: https://www.crhpc.org/
Cultural Training Completed: No
Hours: [Mon, Tue, Wed, Thu] 07:00 AM - 07:00 PM, Fri 07:00 AM - 05:00 PM
Accessibility: Details Pending (P, EB, IB, PA)

Rea Clinic
4241 Highway 14 W
Christopher, IL 62822
Phone:(618) 724-2401
NPI:1285241877
Cultural Training Completed: No

IL

Franklin

Federally Qualified Health Center (FQHC)

Rea Clinic
Hours: [Mon, Tue, Wed, Thu, Fri] 08:00 AM - 05:00 PM
Accessibility: Details Pending (P, EB, IB, PA)

Rea Clinic
4241 Highway 14 W
Christopher, IL 62822
Phone:(618) 724-2401
NPI:1073816542
Website: https://www.crhpc.org/
Cultural Training Completed: No
Hours: [Mon, Tue, Wed, Thu, Fri] 08:00 AM - 05:00 PM
Accessibility: Details Pending (P, EB, IB, PA)

Rural Health Center (RHC)

Christopher Family Healthcare Clinic
905 N Victor St
Christopher, IL 62822
Phone:(618) 435-9699
NPI:1134991292
Cultural Training Completed: No
Hours: [Mon, Tue, Thu, Fri] 08:00 AM - 04:30 PM, Wed 01:00 PM - 04:30 PM
Accessibility: Some Criteria Met (P, EB, IB, PA)

IL

Franklin

Sesser

Federally Qualified Health Center (FQHC)

Christopher Greater Area Rural Health Planning Corporation
6294 State Highway 154
Sesser, IL 62884
Phone:(618) 625-6979
Website: https://www.crhpc.org/
Cultural Training Completed: No
Hours: [Mon, Thu, Fri] 08:00 AM - 05:00 PM, [Tue, Wed] 07:30 AM - 05:00 PM
Other Language(s):English
Accessibility: Details Pending (P, EB, IB, PA)

Sesser Community Health Center
6294 State Highway 154
Sesser, IL 62884
Phone:(618) 625-6979
NPI:1134161805
Website: https://www.crhpc.org
Cultural Training Completed: No
Hours: [Mon, Tue, Wed, Thu, Fri] 08:00 AM - 05:00 PM
Accessibility: Details Pending (P, EB, IB, PA)

Sesser Community Health Center
6294 State Highway 154
Sesser, IL 62884

IL

Franklin

Federally Qualified Health Center (FQHC)

Sesser Community Health Center
Phone:(618) 625-6979
NPI:1144200825
Website: https://www.crhpc.org
Cultural Training Completed: No
Hours: [Mon, Tue, Wed, Thu, Fri] 08:00 AM - 05:00 PM
Accessibility: Details Pending (P, EB, IB, PA)

Sesser Community Health Center
6294 State Highway 154
Sesser, IL 62884
Phone:(618) 625-6979
NPI:1619957297
Website: https://www.crhpc.org
Cultural Training Completed: No
Hours: [Mon, Tue, Wed, Thu, Fri] 08:00 AM - 05:00 PM
Accessibility: Details Pending (P, EB, IB, PA)

Sesser Community Health Center
6294 State Highway 154
Sesser, IL 62884
Phone:(618) 625-6979
NPI:1073816542
Website: https://www.crhpc.org/
Cultural Training Completed: No

IL

Franklin

Federally Qualified Health Center (FQHC)

Sesser Community Health Center
Hours: [Mon, Tue, Wed, Thu, Fri] 08:00 AM - 05:00 PM
Accessibility: Some Criteria Met (P, EB, IB, PA)

West Frankfort

Clinic/Center: Mental Health (Including Community Mental Health Center)

Centerstone of Illinois, Inc.
902 W Main St
West Frankfort, IL 62896
Phone:(618) 937-6483
NPI:1568660496
Cultural Training Completed: No
Hours: [Mon, Fri] 08:00 AM - 05:00 PM, [Tue, Wed, Thu] 08:00 AM - 06:00 PM
Other Language(s):English
Accessibility: Some Criteria Met (P, EB, IB, PA)

Clinic/Center: Primary Care

West Frankfort Family Medicine (RHC)
2553 Ken Gray Blvd
West Frankfort, IL 62896
Phone:(618) 932-2155

IL

Franklin

Clinic/Center: Primary Care

West Frankfort Family Medicine (RHC)
NPI:1396097960
Website: https://www.plannedparenthood.org
Cultural Training Completed: No
Hours: [Mon, Tue, Wed, Thu, Fri] 08:00 AM - 05:00 PM
Accessibility: Details Pending (P, EB, IB, PA)

Clinic/Center: Rehabilitation, Substance Use Disorder

Centerstone of Illinois, Inc.
902 W Main St
West Frankfort, IL 62896
Phone:(618) 937-6483
NPI:1043671993
Website: https://centerstone.org/
Cultural Training Completed: No
Hours: [Mon, Fri] 08:00 AM - 05:00 PM, [Tue, Wed, Thu] 08:00 AM - 06:00 PM
Other Language(s):English
Accessibility: Some Criteria Met (P, EB, IB, PA)

IL

Franklin

Federally Qualified Health Center (FQHC)

Centerstone of Illinois, Inc
902 W Main St
West Frankfort, IL 62896
Phone:(855) 608-3560
NPI:1902811714
Website: http://www.willcountyhealth.org/
Cultural Training Completed: No
Hours: [Mon, Tue, Wed, Thu, Fri] 08:00 AM - 05:00 PM
Accessibility: Details Pending (P, EB, IB, PA)

Southern Illinois Dermatology
108 N Emma St
Ste 1B
West Frankfort, IL 62896
Phone:(678) 937-1346
NPI:1942510508
Website: https://www.sihf.org
Cultural Training Completed: No
Hours: [Mon, Tue, Wed, Thu, Fri] 08:00 AM - 05:00 PM
Accessibility: Details Pending (P, EB, IB, PA)

IL

Franklin

Free Standing Renal Dialysis Facility (Kidney)

Fresenius Medical Care West Frankfort Home
5 West Frankfort Plz
West Frankfort, IL 62896
Phone:(800) 881-5101
NPI:1124457965
Website: https://www.freseniuskidneycare.com/
Cultural Training Completed: No
Hours: [Mon, Tue, Wed, Thu, Fri, Sat] 08:00 AM - 05:00 PM
Accessibility: Details Pending (P, EB, IB, PA)

Rural Health Center (RHC)

Franklin Hospital District
309 W Saint Louis St
Ste B
West Frankfort, IL 62896
Phone:(618) 993-2200
NPI:1033140488
Website: http://www.franklinhospital.net
Cultural Training Completed: No
Hours: [Mon, Tue, Wed, Thu, Fri] 08:00 AM - 05:00 PM

IL

Franklin

Rural Health Center (RHC)

Franklin Hospital District
Accessibility: Details Pending (P, EB, IB, PA)

Franklin Hospital District
309 W Saint Louis St
Ste B
West Frankfort, IL 62896
Phone:(618) 993-2200
NPI:1376861385
Website: https://www.franklinhospital.net/
Cultural Training Completed: No
Hours: [Mon, Tue, Wed, Thu, Fri] 08:00 AM - 04:30 PM
Accessibility: Some Criteria Met (P, EB, IB, PA)

Franklin Hospital District
309 W Saint Louis St
West Frankfort, IL 62896
Phone:(618) 932-2200
NPI:1376861385
Website: https://www.franklinhospital.net/
Cultural Training Completed: No
Hours: [Mon, Tue, Wed, Thu, Fri] 08:00 AM - 05:00 PM

IL

Franklin

Rural Health Center (RHC)

Franklin Hospital District
Other Language(s):English
Accessibility: Details Pending (P, EB, IB, PA)

Heartland Women's Healthcare, LTD
215 N Logan St
Ste A
West Frankfort, IL 62896
Phone:(618) 997-5266
NPI:1801280409
Website: www.sih.net
Cultural Training Completed: No
Hours: [Mon, Tue, Wed, Thu, Fri] 08:00 AM - 05:00 PM
Accessibility: Details Pending (P, EB, IB, PA)

Logan Primary Care Services Corp
502 W Saint Louis St
West Frankfort, IL 62896
Phone:(618) 529-4455
NPI:1215204938
Website: https://www.sih.net/
Cultural Training Completed: No
Hours: [Mon, Tue, Wed, Thu, Fri, Sat] 08:00 AM - 05:00 PM

IL

Franklin

Rural Health Center (RHC)

Logan Primary Care Services Corp
Accessibility: Some Criteria Met (P, EB, IB, PA)

Pediatric Group LLC - West Frankfort
310 W Saint Louis St
West Frankfort, IL 62896
Phone:(618) 993-0404
NPI:1114129970
Website: http://www.pediatricgroupllc.com
Cultural Training Completed: No
Hours: [Mon, Tue, Wed, Thu, Fri] 08:00 AM - 05:00 PM
Other Language(s):English
Accessibility: Some Criteria Met (P, EB, IB, PA)

SIH Medical Group at Logan Primary Care
502 W Saint Louis St
Ste 4
West Frankfort, IL 62896
Phone:(618) 937-3400
NPI:1215204938
Website: https://www.sih.net/
Cultural Training Completed: No
Hours: [Mon, Tue, Wed, Thu, Fri] 08:00 AM - 05:00 PM

IL

Franklin

Rural Health Center (RHC)

SIH Medical Group at Logan Primary Care
Accessibility: Some Criteria Met (P, EB, IB, PA)

West Frankfort Family Healthcare Clinic
309 W Saint Louis St
Ste B
West Frankfort, IL 62896
Phone:(618) 932-2200
NPI:1376861385
Cultural Training Completed: No
Hours: [Mon, Tue, Wed, Thu, Fri] 08:00 AM - 05:00 PM
Accessibility: Some Criteria Met (P, EB, IB, PA)

Single Specialty Group

Complete Family Eyecare of West Frankfort, PC
215 N Logan St
Ste A
West Frankfort, IL 62896
Phone:(618) 937-3126
NPI:1669989281
Website: https://www.numotion.com
Cultural Training Completed: No
Hours: [Mon, Tue, Wed, Thu, Fri] 08:00 AM - 05:00 PM

IL

Franklin

Single Specialty Group

Complete Family Eyecare of West Frankfort, PC
Accessibility: Details Pending (P, EB, IB, PA)

Zeigler

Federally Qualified Health Center (FQHC)

Zeigler Community Health Center
27 Circle St
Ste 300
Zeigler, IL 62999
Phone:(618) 596-2411
Website: https://www.crhpc.org/
Cultural Training Completed: No
Hours: [Mon, Tue, Wed, Thu, Fri] 08:00 AM - 05:00 PM
Accessibility: Details Pending (P, EB, IB, PA)

Zeigler Community Health Center
27 Circle St
Ste 300
Zeigler, IL 62999
Phone:(618) 596-2411
NPI:1073816542
Website: https://www.crhpc.org/
Cultural Training Completed: No
Hours: [Mon, Tue, Wed, Thu, Fri] 08:00 AM - 05:00 PM

IL

Franklin

Federally Qualified Health Center (FQHC)

Zeigler Community Health Center
Accessibility: Details Pending (P, EB, IB, PA)

Gallatin

Equality

Rural Health Center (RHC)

Equality Family Practice
163 West Lane Street
Equality, IL 62934
Phone:(618) 276-5196
NPI:1992773873
Website: https://harrisburgmc.com
Cultural Training Completed: No
Hours: [Mon, Tue, Wed, Thu, Fri] 08:00 AM - 05:00 PM
Accessibility: Details Pending (P, EB, IB, PA)

Junction

Federally Qualified Health Center (FQHC)

Gallatin County Wellness Center
5155 Highway 13
Junction, IL 62954
Phone:(618) 272-7132
NPI:1285614867
Website: https://www.crhpc.org

IL

Gallatin

Federally Qualified Health Center (FQHC)

Gallatin County Wellness Center
Cultural Training Completed: No
Hours: [Mon, Tue, Wed, Thu, Fri] 08:00 AM - 05:00 PM
Accessibility: Details Pending (P, EB, IB, PA)

Rural Health Center (RHC)

Egyptian Health Department
5155 Highway 13
Junction, IL 62954
Phone:(618) 272-7132
NPI:1376671800
Website: https://egyptian.org/
Cultural Training Completed: No
Hours: [Mon, Tue, Wed, Thu, Fri] 08:00 AM - 05:00 PM
Accessibility: Details Pending (P, EB, IB, PA)

Ridgway

Clinic/Center: Mental Health (Including Community Mental Health Center)

Egyptian Health Department- Main St
112 East Main
Ridgway, IL 62979
Phone:(618) 272-4691
NPI:1427225481

IL

Gallatin

Clinic/Center: Mental Health (Including Community Mental Health Center)

Egyptian Health Department- Main St
Website: https://egyptian.org
Cultural Training Completed: No
Hours: [Mon, Tue, Wed, Thu, Fri] 08:00 AM - 05:00 PM
Accessibility: Details Pending (P, EB, IB, PA)

Shawneetown

Clinic/Center: Mental Health (Including Community Mental Health Center)

Egyptian Health Department
9525 Gold Hill Rd
Shawneetown, IL 62984
Phone:(618) 269-3454
NPI:1427225481
Website: https://egyptian.org
Cultural Training Completed: No
Hours: [Mon, Tue, Wed, Thu, Fri] 08:00 AM - 05:00 PM
Accessibility: Some Criteria Met (P, EB, IB, PA)

IL

Gallatin

Clinic/Center: Rehabilitation, Substance Use Disorder

Egyptian Health Department
9525 Gold Hill Rd
Shawneetown, IL 62984
Phone:(618) 269-3454
NPI:1326334020
Cultural Training Completed: No
Hours: [Mon, Tue, Wed, Thu, Fri] 08:00 AM - 05:00 PM
Accessibility: Details Pending (P, EB, IB, PA)

Federally Qualified Health Center (FQHC)

Christopher Greater Area Rural Health Planning Corporation
9525 Gold Hill Rd
Shawneetown, IL 62984
Phone:(618) 269-3815
Website: https://www.crhpc.org/
Cultural Training Completed: No
Hours: [Mon, Wed, Fri] 08:00 AM - 05:00 PM, Tue 08:00 AM - 05:30 PM, Thu 07:30 AM - 05:00 PM
Other Language(s):English
Accessibility: Details Pending (P, EB, IB, PA)

IL

Gallatin

Federally Qualified Health Center (FQHC)

Shawneetown Community Health Center
9525 Gold Hill Rd
Shawneetown, IL 62984
Phone:(618) 269-3815
NPI:1285614867
Website: https://www.crhpc.org
Cultural Training Completed: No
Hours: [Mon, Tue, Wed, Thu, Fri] 08:00 AM - 05:00 PM
Other Language(s):English
Accessibility: Some Criteria Met (P, EB, IB, PA)

Shawneetown Community Health Center
9525 Gold Hill Rd
Shawneetown, IL 62984
Phone:(618) 269-3815
NPI:1053593533
Website: https://www.sih.net
Cultural Training Completed: No
Hours: [Mon, Tue, Wed, Thu, Fri] 08:00 AM - 05:00 PM
Accessibility: Details Pending (P, EB, IB, PA)

Shawneetown Community Health Center
9525 Gold Hill Rd

IL

Gallatin

Federally Qualified Health Center (FQHC)

Shawneetown Community Health Center
Shawneetown, IL 62984
Phone:(618) 269-3815
NPI:1073816542
Website: https://www.crhpc.org/
Cultural Training Completed: No
Hours: [Mon, Tue, Wed, Thu, Fri] 08:00 AM - 05:00 PM
Accessibility: Details Pending (P, EB, IB, PA)

Shawneetown Community Health Center
9525 Gold Hill Rd
Shawneetown, IL 62984
Phone:(618) 269-3815
NPI:1144200825
Website: https://www.crhpc.org
Cultural Training Completed: No
Hours: [Mon, Tue, Wed, Thu, Fri] 08:00 AM - 05:00 PM
Accessibility: Details Pending (P, EB, IB, PA)

Hamilton

Mc Leansboro

Clinic/Center

Hamilton County Health Department
100 S Jackson St

IL

Hamilton

Clinic/Center

Hamilton County Health Department
Mc Leansboro, IL 62859
Phone:(618) 643-3522
NPI:1215110903
Website: https://www.metrofamily.org/
Cultural Training Completed: No
Hours: [Mon, Tue, Wed, Thu, Fri] 08:00 AM - 05:00 PM
Accessibility: Details Pending (P, EB, IB, PA)

Hamilton Memorial Family Clinic
611 S Marshall Ave
Mc Leansboro, IL 62859
Phone:(618) 643-2361
NPI:1609837665
Cultural Training Completed: No
Hours: [Mon, Tue, Wed, Thu, Fri] 08:00 AM - 05:00 PM
Accessibility: Details Pending (P, EB, IB, PA)

Rural Health Center (RHC)

Carmi Clinic
1112 Oak Street
Suite 102
Mc Leansboro, IL 62859
Phone:(618) 382-5030
NPI:1588902183

IL

Hamilton

Rural Health Center (RHC)

Carmi Clinic
Website: https://www.hmhospital.org/
Cultural Training Completed: No
Hours: [Mon, Tue, Wed, Thu, Fri] 08:00 AM - 05:00 PM
Accessibility: Some Criteria Met (P, EB, IB, PA)

Ferrell Hospital Community Foundation
206 S Washington St
Ste A
Mc Leansboro, IL 62859
Phone:(618) 643-2835
NPI:1457586620
Website: https://www.ferrellhosp.org/
Cultural Training Completed: No
Hours: [Mon, Tue, Wed, Thu, Fri] 08:00 AM - 05:00 PM
Accessibility: Some Criteria Met (P, EB, IB, PA)

Ferrell Hospital Community Foundation
206 S Washington St
Mc Leansboro, IL 62859
Phone:(618) 643-2835
NPI:1689217820

IL

Hamilton

Rural Health Center (RHC)

Ferrell Hospital Community Foundation
Cultural Training Completed: No
Hours: [Mon, Tue, Wed, Thu, Fri] 08:00 AM - 05:00 PM
Other Language(s):English
Accessibility: Details Pending (P, EB, IB, PA)

Ferrell Hospital Community Foundation
206 S Washington St
Ste A
Mc Leansboro, IL 62859
Phone:(618) 643-2835
NPI:1689217820
Cultural Training Completed: No
Hours: [Mon, Tue, Wed, Thu, Fri] 08:00 AM - 05:00 PM
Accessibility: Some Criteria Met (P, EB, IB, PA)

Hamilton Memorial Family Clinic
611 S Marshall Ave
Mc Leansboro, IL 62859
Phone:(618) 643-2361
NPI:1609837665
Website: https://www.hmhospital.org

IL

Hamilton

Rural Health Center (RHC)

Hamilton Memorial Family Clinic
Cultural Training Completed: No
Hours: [Mon, Tue, Wed, Thu, Fri] 08:00 AM - 05:00 PM
Other Language(s):English
Accessibility: Some Criteria Met (P, EB, IB, PA)

Hamilton Memorial Family Clinic
611 S Marshall Ave
Mc Leansboro, IL 62859
Phone:(618) 643-2361
NPI:1588902183
Website: https://www.hmhospital.org/
Cultural Training Completed: No
Hours: [Mon, Tue, Wed, Thu, Fri, Sat, Sun] 12:00 AM - 11:59 PM
Other Language(s):English
Accessibility: Details Pending (P, EB, IB, PA)

McLeansboro Family Medicine RHC
206 S Washington St Ste A
Mc Leansboro, IL 62859
Phone:(618) 643-2835
NPI:1134650997

IL

Hamilton

Rural Health Center (RHC)

McLeansboro Family Medicine RHC
Website: https://www.ferrellhosp.org/
Cultural Training Completed: No
Hours: [Mon, Tue, Wed, Thu, Fri] 08:00 AM - 05:30 PM, Sat 09:00 AM - 05:00 PM, Sun 01:00 PM - 05:00 PM
Accessibility: Some Criteria Met (P, EB, IB, PA)

Southern Illinois Healthcare
611 S Marshall Ave
Mc Leansboro, IL 62859
Phone:(844) 872-6249
NPI:1801280409
Website: www.sih.net
Cultural Training Completed: No
Hours: [Mon, Tue, Wed, Thu, Fri] 08:00 AM - 05:00 PM
Accessibility: Details Pending (P, EB, IB, PA)

Hardin

Elizabethtown

Federally Qualified Health Center (FQHC)

Hardin County Medical Clinic
IL Rte 146, Building 2

IL

Hardin

Federally Qualified Health Center (FQHC)

Hardin County Medical Clinic
Elizabethtown, IL 62931
Phone:(618) 285-6191
NPI:1710979588
Website: http://www.chesi.org/
Cultural Training Completed: No
Hours: [Mon, Tue, Wed, Thu, Fri] 08:00 AM - 05:00 PM
Accessibility: Details Pending (P, EB, IB, PA)

Hardin County Medical Clinic
IL Route 146, Bldg 2
Elizabethtown, IL 62931
Phone:(618) 285-6191
NPI:1568454130
Website: https://www.chesi.org/
Cultural Training Completed: No
Hours: [Mon, Tue, Wed, Thu, Fri] 08:00 AM - 05:00 PM
Other Language(s):English
Accessibility: Some Criteria Met (P, EB, IB, PA)

Hardin County Medical Clinic
1 RR 2
Elizabethtown, IL 62931

IL

Hardin

Federally Qualified Health Center (FQHC)

Hardin County Medical Clinic
Phone:(618) 285-6191
NPI:1568454130
Website: https://www.chesi.org/
Cultural Training Completed: No
Hours: [Mon, Tue, Wed, Thu, Fri] 08:00 AM - 05:00 PM
Accessibility: Details Pending (P, EB, IB, PA)

Rosiclare

Clinic/Center: Health Service

Southern Seven Health Department
3 Henry Lane
Rosiclare, IL 62982
Phone:(618) 285-6215
NPI:1255499463
Website: https://carle.org
Cultural Training Completed: Yes
Hours: [Mon, Tue, Wed, Thu, Fri] 08:00 AM - 05:00 PM
Accessibility: Details Pending (P, EB, IB, PA)

Clinic/Center: Mental Health (Including Community Mental Health Center)

Arrowleaf
602 4th St

IL

Hardin

Clinic/Center: Mental Health (Including Community Mental Health Center)

Arrowleaf
Rosiclare, IL 62982
Phone:(618) 285-1011
NPI:1548927171
Cultural Training Completed: No
Hours: [Mon, Tue, Wed, Thu, Fri] 08:00 AM - 05:00 PM
Accessibility: Details Pending (P, P EB, P IB, P PA)

Rural Health Center (RHC)

Hardin Co Gen Hosp
6 Ferrell Rd
Rosiclare, IL 62982
Phone:(618) 285-6634
NPI:1346323615
Website: https://ilhcgh.org/
Cultural Training Completed: No
Hours: [Mon, Tue, Wed, Thu, Fri] 08:00 AM - 05:00 PM
Accessibility: Details Pending (P, P EB, P IB, P PA)

Jackson

Carbondale

Clinic/Center

SIU Student Health Center
374 E Grand Ave
Carbondale, IL 62901

IL

Jackson

Clinic/Center

SIU Student Health Center
Phone:(618) 453-3311
NPI:1023151461
Cultural Training Completed: No
Hours: [Mon, Tue, Wed, Thu, Fri] 08:00 AM - 04:30 PM
Accessibility: Some Criteria Met (I P, I EB, I IB, I PA)

Solvera Healthcare Center
2250 Reed Station Pkwy Ste 305
Carbondale, IL 62901
Phone:(618) 457-4999
NPI:1144008939
Cultural Training Completed: No
Hours: [Mon, Tue, Wed, Thu, Fri] 08:00 AM - 05:00 PM
Accessibility: Details Pending (P, P EB, P IB, P PA)

Clinic/Center: Ambulatory Surgical

Physicians Surgery Center
2601 W Main St
Carbondale, IL 62901
Phone:(618) 351-7300
NPI:1023297553
Website: https://www.sih.net/
Cultural Training Completed: No

IL

Jackson

Clinic/Center: Ambulatory Surgical

Physicians Surgery Center
Hours: [Mon, Tue, Wed, Thu, Fri] 06:30 AM - 05:00 PM
Other Language(s):English
Accessibility: Details Pending (P, P EB, P IB, P PA)

Clinic/Center: Mental Health (Including Community Mental Health Center)

Centerstone Of Illinois, Inc
2311 S Illinois Ave
Carbondale, IL 62903
Phone:(618) 457-6703
NPI:1992767032
Website: https://www.auntmarthas.org
Cultural Training Completed: No
Hours: [Mon, Tue, Wed, Thu, Fri] 08:00 AM - 05:00 PM
Other Language(s):English
Accessibility: Details Pending (P, P EB, P IB, P PA)

Clinic/Center: Primary Care

SIH Primary Care
207 W Jackson St
Carbondale, IL 62901
Phone:(618) 457-2963

IL

Jackson

Clinic/Center: Primary Care

SIH Primary Care
NPI:1396097960
Website: https://www.plannedparenthood.org
Cultural Training Completed: No
Hours: [Mon, Tue, Wed, Thu, Fri] 08:00 AM - 05:00 PM
Accessibility: Details Pending (P, P EB, P IB, P PA)

SIU Center for Family Medicine
300 W Oak St
Carbondale, IL 62901
Phone:(681) 536-6621
NPI:1396097960
Website: https://www.plannedparenthood.org
Cultural Training Completed: No
Hours: [Mon, Tue, Wed, Thu, Fri] 08:00 AM - 05:00 PM
Accessibility: Some Criteria Met (I P, I EB, I IB, I PA)

SIU Center for Family Medicine Carbondale
305 W Jackson St
Carbondale, IL 62901
Phone:(618) 536-6621
NPI:1396097960
Website: https://www.plannedparenthood.org

IL

Jackson

Clinic/Center: Primary Care

SIU Center for Family Medicine Carbondale
Cultural Training Completed: No
Hours: [Mon, Tue, Wed, Thu, Fri] 08:00 AM - 05:00 PM
Accessibility: Details Pending (P, EB, IB, PA)

SIU Physicians and Surgeons Inc
305 W Jackson St
Ste 200
Carbondale, IL 62901
Phone:(618) 457-3006
NPI:1396097960
Website: https://www.plannedparenthood.org
Cultural Training Completed: No
Hours: [Mon, Tue, Wed, Thu, Fri] 08:00 AM - 05:00 PM
Accessibility: Details Pending (P, EB, IB, PA)

SIU Student Health Center
374 E Grand Ave
Carbondale, IL 62901
Phone:(618) 453-3311
NPI:1396097960
Website: https://www.plannedparenthood.org
Cultural Training Completed: No

IL

Jackson

Clinic/Center: Primary Care

SIU Student Health Center
Hours: [Mon, Tue, Wed, Thu, Fri] 08:00 AM - 04:30 PM
Accessibility: Some Criteria Met (P, EB, IB, PA)

Clinic/Center: Rehabilitation, Substance Use Disorder

Centerstone of Illinois, Inc.
2311 S Illinois Ave
Carbondale, IL 62903
Phone:(618) 457-6703
NPI:1275994634
Website: https://www.aldencourtsofshorewood.com
Cultural Training Completed: No
Hours: [Mon, Fri] 08:00 AM - 05:00 PM, [Tue, Wed, Thu] 08:00 AM - 06:00 PM
Other Language(s):English
Accessibility: Some Criteria Met (P, EB, IB, PA)

Federally Qualified Health Center (FQHC)

Carbondale Middle School Health Center
1150 E Grand Ave
Rm 183A-183B
Carbondale, IL 62901
Phone:(618) 956-9690

IL

Jackson

Federally Qualified Health Center (FQHC)

Carbondale Middle School Health Center
NPI:1841757242
Website: https://www.arlingtonpediatrictherapy.com/
Cultural Training Completed: No
Hours: Mon 08:00 AM - 11:30 AM, [Tue, Wed, Fri] 08:00 AM - 05:00 PM, Thu 08:00 AM - 04:30 PM
Accessibility: Some Criteria Met (P, EB, IB, PA)

Cedar Court Clinic
1340 Cedar Ct
Carbondale, IL 62901
Phone:(618) 457-7821
NPI:1316939929
Website: https://www.chesi.org/
Cultural Training Completed: No
Hours: [Mon, Tue, Wed, Thu, Fri] 08:00 AM - 05:00 PM
Other Language(s):English
Accessibility: Some Criteria Met (P, EB, IB, PA)

Cedar Court Clinic
1340 Cedar Ct
Carbondale, IL 62901
Phone:(618) 457-7821
NPI:1710979588
Website: http://www.chesi.org/

IL

Jackson

Federally Qualified Health Center (FQHC)

Cedar Court Clinic
Cultural Training Completed: No
Hours: [Mon, Tue, Wed, Thu, Fri] 08:00 AM - 05:00 PM
Other Language(s):English
Accessibility: Details Pending (P, EB, IB, PA)

Centerstone Of Illinois, Inc
2311 S Illinois Ave
Carbondale, IL 62903
Phone:(855) 608-3560
NPI:1902811714
Website: http://www.willcountyhealth.org/
Cultural Training Completed: No
Hours: [Mon, Tue, Wed, Thu, Fri] 08:00 AM - 05:00 PM
Accessibility: Details Pending (P, EB, IB, PA)

Fcm Fqhc Carbondale
300 W Oak St
Carbondale, IL 62901
Phone:(618) 536-6621
NPI:1437708674
Website: https://www.siumed.org/
Cultural Training Completed: No
Hours: [Mon, Tue, Wed, Thu, Fri] 08:00 AM - 05:00 PM

IL

Jackson

Federally Qualified Health Center (FQHC)

Fcm Fqhc Carbondale
Other Language(s):English
Accessibility: Some Criteria Met (I P, I EB, I IB, I PA)

Lewis School Health Center
801 S Lewis Ln
Rm 153
Carbondale, IL 62901
Phone:(618) 956-9690
NPI:1699232512
Website: https://www.bjcmedicalgroup.org/
Cultural Training Completed: No
Hours: [Mon, Tue, Wed, Thu] 08:00 AM - 05:00 PM, Fri 08:00 AM - 04:00 PM
Accessibility: Some Criteria Met (I P, I EB, I IB, I PA)

Parrish Elementary School Health Center
121 N Parrish Ln
Rm 123
Carbondale, IL 62901
Phone:(618) 956-9690
NPI:1487111639
Website: https://www.bjcmedicalgroup.org/
Cultural Training Completed: No
Hours: [Mon, Wed, Thu, Fri] 08:00 AM - 05:00

IL

Jackson

Federally Qualified Health Center (FQHC)

Parrish Elementary School Health Center
PM, Tue 08:00 AM - 04:00 PM
Accessibility: Some Criteria Met (I P, I EB, I IB, I PA)

SHAWNEE HEALTH CARE, CARBONDALE
400 S Lewis Ln
Carbondale, IL 62901
Phone:(618) 519-9200
NPI:1073745345
Website: https://www.shawneehealth.com
Cultural Training Completed: No
Hours: [Mon, Wed, Thu, Fri] 08:00 AM - 05:00 PM, Tue 08:00 AM - 07:00 PM
Other Language(s):English,Spanish
Accessibility: Some Criteria Met (I P, I EB, I IB, I PA)

SHAWNEE HEALTH CARE, OBGYN
101 S Wall St
Carbondale, IL 62901
Phone:(618) 519-9200
NPI:1457381774
Website: https://www.shawneehealth.com/
Cultural Training Completed: No

IL

Jackson

Federally Qualified Health Center (FQHC)

SHAWNEE HEALTH CARE, OBGYN
Hours: [Mon, Tue, Wed, Thu, Fri] 08:00 AM - 05:00 PM
Other Language(s):Spanish,English
Accessibility: Some Criteria Met (I P, I EB, I IB, I PA)

SIU Center for Family Medicine - Care-A-Van
300 W Oak St
Carbondale, IL 62901
Phone:(618) 536-6621
NPI:1568210425
Cultural Training Completed: No
Hours: [Mon, Tue, Wed, Thu, Fri] 08:00 AM - 05:00 PM
Accessibility: Details Pending (P P, P EB, P IB, P PA)

Shawnee Health Care, Same Day
404 S Lewis Ln
Carbondale, IL 62901
Phone:(618) 519-9200
NPI:1285185173
Website: http://www.shawneehealth.com
Cultural Training Completed: No
Hours: [Mon, Tue, Wed, Thu, Fri] 08:00 AM - 07:00 PM, Sat 08:00

IL

Jackson

Federally Qualified Health Center (FQHC)

Shawnee Health Care, Same Day
AM - 05:00 PM, Sun 11:00 AM - 04:00 PM
Other Language(s):English
Accessibility: Some Criteria Met (I P, I EB, I IB, I PA)

Solvera Healthcare Center Inc
2250 Reed Station Pkwy
Ste 305
Carbondale, IL 62901
Phone:(618) 457-4999
NPI:1144008939
Cultural Training Completed: Yes
Hours: [Mon, Tue, Wed, Thu, Fri] 08:00 AM - 05:00 PM
Accessibility: Details Pending (P P, P EB, P IB, P PA)

Southern Illinois Medical Services, NFP
405 W Jackson St
Carbondale, IL 62901
Phone:(618) 549-0721
NPI:1356772834
Website: http://www.hamdardcenter.org
Cultural Training Completed: No
Hours: [Mon, Tue, Wed, Thu, Fri] 08:00 AM - 05:00 PM

IL

Jackson

Federally Qualified Health Center (FQHC)

Southern Illinois Medical Services, NFP
Accessibility: Details Pending (P, EB, IB, PA)

Southern Illinois Medical Services, NFP
405 W Jackson St
Carbondale, IL 62901
Phone:(618) 549-0721
NPI:1639159213
Cultural Training Completed: No
Hours: [Mon, Tue, Wed, Thu, Fri] 08:00 AM - 05:00 PM
Accessibility: Some Criteria Met (P, EB, IB, PA)

Southern Illinois Medical Services-Main St
2601 W Main St
Carbondale, IL 62901
Phone:(618) 549-5361
NPI:1619957297
Website: https://www.crhpc.org
Cultural Training Completed: No
Hours: [Mon, Tue, Wed, Thu, Fri] 08:00 AM - 05:00 PM
Accessibility: Details Pending (P, EB, IB, PA)

Terrier Care
1301 E Walnut St
Rm K107
Carbondale, IL 62901

IL

Jackson

Federally Qualified Health Center (FQHC)

Terrier Care
Phone:(618) 986-9690
NPI:1326079245
Website: http://www.shawneehealth.com
Cultural Training Completed: No
Hours: [Mon, Tue, Wed, Thu, Fri] 08:00 AM - 04:30 PM
Accessibility: Some Criteria Met (P, EB, IB, PA)

Thomas Elementary School Health Center
1025 N Wall St
Rm 102
Carbondale, IL 62901
Phone:(618) 956-9690
NPI:1053878967
Website: https://care.advocatehealth.com
Cultural Training Completed: No
Hours: Mon 08:00 AM - 04:00 PM, [Tue, Wed, Thu, Fri] 08:00 AM - 05:00 PM
Accessibility: Some Criteria Met (P, EB, IB, PA)

Free Standing Renal Dialysis Facility (Kidney)

Fresenius Medical Care Carbondale
1425 E Main St
Carbondale, IL 62901

IL

Jackson

Free Standing Renal Dialysis Facility (Kidney)

Fresenius Medical Care Carbondale
Phone:(618) 351-8031
NPI:1720193584
Cultural Training Completed: No
Hours: [Mon, Tue, Wed, Thu, Fri, Sat] 08:00 AM - 05:00 PM
Accessibility: Details Pending (P, EB, IB, PA)

Multi-Specialty Group

SIU Center for Family Medicine Carbondale
305 W Jackson St
Carbondale, IL 62901
Phone:(618) 536-6621
NPI:1558385989
Website: https://www.siumed.edu
Cultural Training Completed: No
Hours: [Mon, Tue, Wed, Thu, Fri] 08:00 AM - 05:00 PM
Accessibility: Some Criteria Met (P, EB, IB, PA)

Southern Illinois Family Medicine - Carbondale
305 W Jackson St
Ste 200
Carbondale, IL 62901
Phone:(800) 342-5748
NPI:1558385989
Website: https://www.siumed.edu

IL

Jackson

Multi-Specialty Group

Southern Illinois Family Medicine - Carbondale
Cultural Training Completed: No
Hours: [Mon, Tue, Wed, Thu, Fri] 08:00 AM - 04:30 PM
Other Language(s):English
Accessibility: Some Criteria Met (P, EB, IB, PA)

Washington University Physicians in Illinois, Inc
900 E Walnut St
Ste 5
Carbondale, IL 62901
Phone:(314) 286-2400
NPI:1700374105
Cultural Training Completed: No
Hours: [Mon, Tue, Wed, Thu, Fri] 08:00 AM - 05:00 PM
Accessibility: Details Pending (P, EB, IB, PA)

Washington University in Illinois
2601 W Main St
Carbondale, IL 62901
Phone:(314) 454-6095
NPI:1528569845
Website: www.physicians.wustl.edu/
Cultural Training Completed: No

IL

Jackson

Multi-Specialty Group

Washington University in Illinois
Hours: [Mon, Tue, Wed, Thu, Fri] 08:00 AM - 05:00 PM
Accessibility: Details Pending (P, EB, IB, PA)

Rural Health Center (RHC)

Board of Trustees of Southern Illinois University
300 W Oak St
Ste 100
Carbondale, IL 62901
Phone:(681) 536-6621
NPI:1215978127
Cultural Training Completed: No
Hours: [Mon, Tue, Wed, Thu, Fri] 08:00 AM - 05:00 PM
Other Language(s):English
Accessibility: Some Criteria Met (P, EB, IB, PA)

Board of Trustees of Southern Illinois University
300 W Oak St
Ste 100
Carbondale, IL 62901
Phone:(681) 536-6621
NPI:1508924093
Website: https://www.siumed.edu/
Cultural Training Completed: No

IL

Jackson

Rural Health Center (RHC)

Board of Trustees of Southern Illinois University
Hours: [Mon, Tue, Wed, Thu, Fri] 08:00 AM - 05:00 PM
Accessibility: Some Criteria Met (P, EB, IB, PA)

Carbdonale Cara A Van
300 W Oak St
Ste 100
Carbondale, IL 62901
Phone:(681) 536-6621
NPI:1205564119
Cultural Training Completed: No
Hours: [Mon, Tue, Wed, Thu, Fri] 08:00 AM - 04:30 PM
Accessibility: Some Criteria Met (P, EB, IB, PA)

FCM Carbondale
305 W Jackson St
Ste 200
Carbondale, IL 62901
Phone:(618) 457-3006
NPI:1215978127
Cultural Training Completed: No
Hours: [Mon, Tue, Wed, Thu, Fri] 08:00 AM - 05:00 PM
Other Language(s):English
Accessibility: Details Pending (P, EB, IB, PA)

IL

Jackson

Rural Health Center (RHC)

Heartland Women' s Healthcare
900 E Walnut St
Ste 10
Carbondale, IL 62901
Phone:(618) 997-5266
NPI:1801280409
Website: www.sih.net
Cultural Training Completed: No
Hours: [Mon, Tue, Wed, Thu, Fri] 08:00 AM - 05:00 PM
Accessibility: Some Criteria Met (P, EB, IB, PA)

Pediatric Group LLC - Carbondale
900 E Walnut St
Ste 6
Carbondale, IL 62901
Phone:(618) 993-0404
NPI:1114129970
Website: http://www.pediatricgroupllc.com
Cultural Training Completed: No
Hours: [Mon, Tue, Wed, Thu, Fri] 08:00 AM - 05:00 PM
Other Language(s):English
Accessibility: Some Criteria Met (P, EB, IB, PA)

Pediatric Group Llc - Marion
1175 Cedar Ct
Carbondale, IL 62901

IL

Jackson

Rural Health Center (RHC)

Pediatric Group Llc - Marion
Phone:(618) 993-0404
NPI:1114129970
Website: http://www.pediatricgroupllc.com
Cultural Training Completed: No
Hours: [Mon, Tue, Wed, Thu, Fri] 08:00 AM - 05:00 PM
Accessibility: Details Pending (P, EB, IB, PA)

SIH Medical Group at Center for Medical Arts
2601 W Main St
Carbondale, IL 62901
Phone:(618) 549-5361
NPI:1770656837
Cultural Training Completed: No
Hours: [Mon, Tue, Wed, Thu, Fri] 08:00 AM - 05:00 PM
Accessibility: Details Pending (P, EB, IB, PA)

SIH Medical Group at Center for Medical Arts
2601 W Main St
Carbondale, IL 62901
Phone:(618) 549-5361
NPI:1154510808
Website: http://www.sih.net/

IL

Jackson

Rural Health Center (RHC)

SIH Medical Group at Center for Medical Arts
Cultural Training Completed: No
Hours: [Mon, Tue, Wed, Thu, Fri] 08:00 AM - 05:00 PM
Accessibility: Some Criteria Met (I P, I EB, I IB, I PA)

SIU Center for Family Medicine Carbondale
305 W Jackson St
Carbondale, IL 62901
Phone:(618) 536-6621
NPI:1215978127
Website: https://www.southern7.org/
Cultural Training Completed: No
Hours: [Mon, Tue, Wed, Thu, Fri] 08:00 AM - 05:00 PM
Accessibility: Some Criteria Met (I P, I EB, P IB, I PA)

Southern Illinois Family Medicine
305 W Jackson St
Ste 200
Carbondale, IL 62901
Phone:(618) 453-3777
NPI:1508924093
Website: https://www.siumed.edu/
Cultural Training Completed: No

IL

Jackson

Rural Health Center (RHC)

Southern Illinois Family Medicine
Hours: [Mon, Tue, Wed, Thu, Fri] 08:00 AM - 05:00 PM
Other Language(s):English
Accessibility: Details Pending (P P, P EB, P IB, P PA)

Southern Illinois Healthcare
305 W Jackson St
Ste 300
Carbondale, IL 62901
Phone:(618) 351-4972
NPI:1215204938
Website: https://www.sih.net/
Cultural Training Completed: No
Hours: [Mon, Tue, Wed, Thu, Fri] 08:00 AM - 05:00 PM
Accessibility: Details Pending (P P, P EB, P IB, P PA)

Southern Illinois Healthcare
1237 E Main St
Ste C1
Carbondale, IL 62901
Phone:(618) 457-3006
NPI:1154510808
Website: http://www.sih.net/
Cultural Training Completed: No

IL

Jackson

Rural Health Center (RHC)

Southern Illinois Healthcare
Hours: [Mon, Tue, Wed, Thu, Fri] 08:00 AM - 05:00 PM
Other Language(s):English
Accessibility: Details Pending (P P, P EB, P IB, P PA)

Single Specialty Group

Complete Family Eyecare of Carbondale
1241 E Walnut St
Carbondale, IL 62901
Phone:(618) 529-3452
NPI:1518413863
Cultural Training Completed: No
Hours: [Mon, Tue, Wed, Thu, Fri] 08:00 AM - 05:00 PM
Accessibility: Details Pending (P P, P EB, P IB, P PA)

Orthopaedic Institute of Southern Illinois
374 E Grand Ave
Carbondale, IL 62901
Phone:(618) 453-1292
NPI:1396792412
Website: https://www.orthopaedicinstitute.com/
Cultural Training Completed: No
Hours: [Mon, Tue, Wed, Thu, Fri] 08:00 AM - 05:00 PM

IL

Jackson

Single Specialty Group

Orthopaedic Institute of Southern Illinois
Accessibility: Details Pending (P P, P EB, P IB, P PA)

Orthopaedic Institute of Southern Illinois
1101 W Diann Ln
Carbondale, IL 62901
Phone:(618) 997-6800
NPI:1396792412
Website: https://www.orthopaedicinstitute.com/
Cultural Training Completed: No
Hours: [Mon, Tue, Wed, Thu, Fri] 08:00 AM - 05:00 PM
Accessibility: Details Pending (P P, P EB, P IB, P PA)

Murphysboro

Clinic/Center: Rehabilitation

RehabCare Group East Inc
1441 N 14th St
Murphysboro, IL 62966
Phone:(815) 344-5000
NPI:1437323367
Website: https://www.petersenhealthcare.net
Cultural Training Completed: No
Hours: [Mon, Tue, Wed, Thu, Fri] 08:00 AM - 05:00 PM

IL

Jackson

Clinic/Center: Rehabilitation

RehabCare Group East Inc
Accessibility: Details Pending (P, EB, IB, PA)

Clinic/Center: Rehabilitation, Substance Use Disorder

Tasc, Inc
810 Locust St
Murphysboro, IL 62966
Phone:(618) 565-1900
NPI:1740648138
Website: https://www.tasc.org/
Cultural Training Completed: No
Hours: [Mon, Tue, Wed, Thu, Fri] 08:00 AM - 05:00 PM
Accessibility: Details Pending (P, EB, IB, PA)

Federally Qualified Health Center (FQHC)

Shawnee Health Care Pharmacy
7 S Hospital Dr
Murphysboro, IL 62966
Phone:(618) 519-9200
NPI:1245260645
Website: https://www.shawneehealth.com
Cultural Training Completed: No
Hours: [Mon, Tue, Wed, Thu, Fri] 08:00 AM - 05:00 PM

IL

Jackson

Federally Qualified Health Center (FQHC)

Shawnee Health Care Pharmacy
Accessibility: Some Criteria Met (P, EB, IB, PA)

Rural Health Center (RHC)

Murphysboro Family Medicine
628 N 14th St
Murphysboro, IL 62966
Phone:(618) 687-2353
NPI:1952369902
Website: https://www.sih.net/
Cultural Training Completed: No
Hours: [Mon, Tue, Wed, Thu, Fri] 08:00 AM - 05:00 PM
Other Language(s):English
Accessibility: Details Pending (P, EB, IB, PA)

Southern Illinois Medical Services Nfp
19 E Shawnee Dr
Ste 2
Murphysboro, IL 62966
Phone:(618) 457-5200
NPI:1992032809
Website: https://www.sih.net/
Cultural Training Completed: No
Hours: [Mon, Tue, Wed, Thu, Fri] 08:00 AM - 04:30 PM

IL

Jackson

Rural Health Center (RHC)

Southern Illinois Medical Services Nfp
Other Language(s):English
Accessibility: Some Criteria Met (P, EB, IB, PA)

Southern Illinois Medical Services Nfp
19 E Shawnee Dr
Ste 3
Murphysboro, IL 62966
Phone:(618) 565-1000
NPI:1992032809
Website: https://www.sih.net/
Cultural Training Completed: No
Hours: [Mon, Tue, Wed, Thu, Fri] 08:00 AM - 05:00 PM
Other Language(s):English
Accessibility: Some Criteria Met (P, EB, IB, PA)

Southern Illinois Medical Services Nfp
19 E Shawnee Dr
Murphysboro, IL 62966
Phone:(618) 684-2172
NPI:1992032809
Website: https://www.sih.net/
Cultural Training Completed: No
Hours: [Mon, Tue, Wed, Thu, Fri] 08:00 AM - 05:00 PM

IL

Jackson

Rural Health Center (RHC)

Southern Illinois Medical Services Nfp
Other Language(s):English
Accessibility: Details Pending (P, EB, IB, PA)

Jasper

Newton

Multi-Specialty Group

SBL Newton Clinic
807 W Jourdan St
Newton, IL 62448
Phone:(217) 258-2581
NPI:1568581379
Website: https://www.sarahbush.org
Cultural Training Completed: No
Hours: [Mon, Tue, Wed, Thu, Fri] 08:00 AM - 05:00 PM
Accessibility: Some Criteria Met (P, EB, IB, PA)

SBL Newton Clinic
1004 Health Center Drive
Newton, IL 62448
Phone:(618) 783-3800
NPI:1568581379
Website: https://www.sarahbush.org
Cultural Training Completed: No

IL

Jasper

Multi-Specialty Group

SBL Newton Clinic
Hours: [Mon, Tue, Wed, Thu, Fri] 08:00 AM - 05:00 PM
Accessibility: Details Pending (P, EB, IB, PA)

Springfield Clinic Newton
507 W Washington St
Newton, IL 62448
Phone:(618) 783-5707
NPI:1780638478
Website: http://www.springfieldclinic.com
Cultural Training Completed: No
Hours: [Mon, Tue, Wed, Thu, Fri] 08:00 AM - 05:00 PM
Accessibility: Some Criteria Met (P, EB, IB, PA)

Springfield Clinic Newton
507 W Washington St
Newton, IL 62448
Phone:(618) 783-5707
NPI:1780638478
Website: http://www.springfieldclinic.com
Cultural Training Completed: No
Hours: [Mon, Tue, Wed, Thu, Fri] 08:00 AM - 05:00 PM
Other Language(s):English

IL

Jasper

Multi-Specialty Group

Springfield Clinic Newton
Accessibility: Some Criteria Met (P, EB, IB, PA)

Springfield Clinic Newton Rural Health
601 W Washington St
Newton, IL 62448
Phone:(618) 783-5094
NPI:1396931432
Cultural Training Completed: No
Hours: [Mon, Tue, Wed, Thu, Fri] 08:00 AM - 05:00 PM
Accessibility: Some Criteria Met (P, EB, IB, PA)

Springfield Clinic Newton Rural Health
601 W Washington St Ste 3
Newton, IL 62448
Phone:(618) 783-5094
NPI:1780638478
Website: http://www.springfieldclinic.com
Cultural Training Completed: No
Hours: [Mon, Tue, Wed, Thu, Fri] 08:00 AM - 05:00 PM
Accessibility: Some Criteria Met (P, EB, IB, PA)

IL

Jasper

Rural Health Center (RHC)

Carle RMH Primary Care
500 S Scott Ave
Newton, IL 62448
Phone:(618) 783-2144
NPI:1326566290
Website: http://www.carle.org
Cultural Training Completed: No
Hours: [Mon, Tue, Wed, Thu, Fri] 08:00 AM - 05:00 PM
Other Language(s):English
Accessibility: Details Pending (P, EB, IB, PA)

Effingham Obstetrics Gynecology Associates LLC
601 W Washington St
Newton, IL 62448
Phone:(217) 342-3337
NPI:1649677063
Website: https://www.hshs.org
Cultural Training Completed: No
Hours: [Mon, Tue, Wed, Thu, Fri] 08:00 AM - 05:00 PM
Accessibility: Details Pending (P, EB, IB, PA)

RMH West Salem RHC
500 S Scott Ave
Newton, IL 62448
Phone:(618) 783-2144

IL

Jasper

Rural Health Center (RHC)

RMH West Salem RHC
NPI:1053792689
Website: https://www.sihf.org
Cultural Training Completed: No
Hours: [Mon, Tue, Wed, Thu, Fri] 08:00 AM - 05:00 PM
Other Language(s):English
Accessibility: Details Pending (P, EB, IB, PA)

RMH West Salem RHC
500 S Scott Ave
Newton, IL 62448
Phone:(618) 783-2144
NPI:1922475037
Cultural Training Completed: No
Hours: [Mon, Tue, Wed, Thu, Fri] 08:00 AM - 05:00 PM
Other Language(s):English
Accessibility: Some Criteria Met (P, EB, IB, PA)

Springfield Clinic Newton Rural Health
601 W Washington St
Newton, IL 62448
Phone:(618) 783-5094
NPI:1396931432
Website: https://www.amitahealth.org/

IL

Jasper

Rural Health Center (RHC)

Springfield Clinic Newton Rural Health
Cultural Training Completed: No
Hours: [Mon, Tue, Wed, Thu, Fri] 08:00 AM - 05:00 PM
Accessibility: Details Pending (P, EB, IB, PA)

Springfield Clinic Newton Rural Health
601 W Washington St Ste 3
Newton, IL 62448
Phone:(618) 783-5094
NPI:1396931432
Website: https://www.amitahealth.org/
Cultural Training Completed: No
Hours: [Mon, Tue, Wed, Thu, Fri] 08:00 AM - 05:00 PM
Accessibility: Some Criteria Met (P, EB, IB, PA)

Springfield Clinic Rural Health Newton (RHC)
507 W Washington St
Newton, IL 62448
Phone:(217) 528-7541
NPI:1396931432
Website: https://www.amitahealth.org/
Cultural Training Completed: No

IL

Jasper

Rural Health Center (RHC)

Springfield Clinic Rural Health Newton (RHC)
Hours: [Mon, Tue, Wed, Thu, Fri] 08:00 AM - 05:00 PM
Accessibility: Some Criteria Met (P, EB, IB, PA)

Jefferson

Mount Vernon

Clinic/Center

Deaconess Illinois Crossroads Family Clinic Mt. Vernon
4101 N Water Tower Pl
Mount Vernon, IL 62864
Phone:(618) 244-6222
NPI:1316663602
Cultural Training Completed: No
Hours: [Mon, Tue, Wed, Thu, Fri] 08:00 AM - 05:00 PM
Accessibility: Some Criteria Met (P, EB, IB, PA)

Jefferson County Comprehensive Services Inc
16338 N IL Highway 37
Mount Vernon, IL 62864
Phone:(618) 242-1510
Website: https://www.compconnect.org

IL

Jefferson

Clinic/Center

Jefferson County Comprehensive Services Inc
Cultural Training Completed: No
Hours: [Mon, Tue, Wed, Thu, Fri] 08:00 AM - 05:00 PM
Accessibility: Details Pending (P, EB, IB, PA)

Clinic/Center: Ambulatory Surgical

Good Samaritan Surgery Center
2 Good Samaritan Way
Mount Vernon, IL 62864
Phone:(618) 899-5703
NPI:1285980151
Cultural Training Completed: No
Hours: [Mon, Tue, Wed, Thu, Fri] 08:00 AM - 05:00 PM
Accessibility: Details Pending (P, EB, IB, PA)

Marion Eye Surgery Center LLC
2900 Broadway St # B
Mount Vernon, IL 62864
Phone:(618) 696-8700
NPI:1346698602
Cultural Training Completed: No
Hours: [Mon, Tue, Wed, Thu, Fri] 08:00 AM - 05:00 PM

IL

Jefferson

Clinic/Center: Ambulatory Surgical

Marion Eye Surgery Center LLC
Other Language(s):English
Accessibility: Details Pending (P, EB, IB, PA)

Clinic/Center: Mental Health (Including Community Mental Health Center)

Jefferson County Comprehensive Services
16338 N IL Highway 37
Mount Vernon, IL 62864
Phone:(618) 242-1510
NPI:1427794999
Cultural Training Completed: No
Hours: [Mon, Tue] 08:00 AM - 06:00 PM, [Wed, Thu, Fri] 08:00 AM - 08:00 PM
Accessibility: Some Criteria Met (P, EB, IB, PA)

Jefferson County Comprehensive Services Inc
16338 N IL Highway 37
Mount Vernon, IL 62864
Phone:(618) 242-1510
NPI:1972533990
Website: https://www.compconnect.org/

IL

Jefferson

Clinic/Center: Mental Health (Including Community Mental Health Center)

Jefferson County Comprehensive Services Inc
Cultural Training Completed: No
Hours: [Mon, Tue, Wed, Thu, Fri] 08:00 AM - 05:00 PM
Accessibility: Some Criteria Met (P, EB, IB, PA)

Lutheran Child and Family Services of Illinois
618 S 42nd St
Mount Vernon, IL 62864
Phone:(618) 242-3284
NPI:1497084347
Cultural Training Completed: No
Hours: [Mon, Tue, Wed, Thu, Fri] 08:00 AM - 05:00 PM
Accessibility: Details Pending (P, EB, IB, PA)

One Hope United
4110 N Water Tower Pl
Mount Vernon, IL 62864
Phone:(618) 242-8266
NPI:1467782037
Website: https://onehopeunited.org/
Cultural Training Completed: No

IL

Jefferson

Clinic/Center: Mental Health (Including Community Mental Health Center)

One Hope United
Hours: [Mon, Tue, Wed, Thu, Fri] 08:00 AM - 05:00 PM
Accessibility: Details Pending (P, EB, IB, PA)

One Hope United
4110 N Water Tower Pl
Mount Vernon, IL 62864
Phone:(618) 242-8266
NPI:1841539640
Website: https://onehopeunited.org/
Cultural Training Completed: No
Hours: [Mon, Tue, Wed, Thu, Fri] 08:00 AM - 05:00 PM
Other Language(s):English
Accessibility: Some Criteria Met (P, EB, IB, PA)

Clinic/Center: Rehabilitation

RehabCare Group East Inc
1700 White St
Mount Vernon, IL 62864
Phone:(815) 759-8070
NPI:1437323367
Website: https://www.petersenhealthcare.net

IL

Jefferson

Clinic/Center: Rehabilitation

RehabCare Group East Inc
Cultural Training Completed: No
Hours: [Mon, Tue, Wed, Thu, Fri] 08:00 AM - 05:00 PM
Accessibility: Details Pending (P, EB, IB, PA)

Clinic/Center: Rehabilitation, Substance Use Disorder

Jefferson County Comprehensive Services Inc
16338 N IL Highway 37
Mount Vernon, IL 62864
Phone:(618) 242-1510
NPI:1649404708
Cultural Training Completed: No
Hours: [Mon, Tue, Wed, Thu, Fri] 08:00 AM - 05:00 PM
Other Language(s):English
Accessibility: Some Criteria Met (P, EB, IB, PA)

Federally Qualified Health Center (FQHC)

Christopher Greater Area Rural Health Planning Corporation
2920 Veterans Memorial Dr

IL

Jefferson

Federally Qualified Health Center (FQHC)

Christopher Greater Area Rural Health Planning Corporation
Mount Vernon, IL 62864
Phone:(618) 244-6544
Website: https://www.crhpc.org/
Cultural Training Completed: No
Hours: [Mon, Tue, Wed, Thu, Fri] 08:00 AM - 05:00 PM
Other Language(s):English
Accessibility: Details Pending (P, EB, IB, PA)

Christopher Rural Health Planning Corp
2920 Veterans Memorial Dr
Mount Vernon, IL 62864
Phone:(618) 244-6544
NPI:1134161805
Website: https://www.crhpc.org
Cultural Training Completed: Yes
Hours: [Mon, Tue, Wed, Thu, Fri] 08:00 AM - 05:00 PM
Accessibility: Some Criteria Met (P, EB, IB, PA)

Comprehensive Therapeutics LTD
1033 S 42nd St

IL

Jefferson

Federally Qualified Health Center (FQHC)

Comprehensive Therapeutics LTD
Mount Vernon, IL 62864
Phone:(864) 244-3626
NPI:1932193224
Website: www.chcqca.org
Cultural Training Completed: No
Hours: [Mon, Tue, Wed, Thu, Fri, Sat] 08:00 AM - 05:00 PM
Accessibility: Details Pending (P P, P EB, P IB, P PA)

Mt Vernon Community Health (FQHC)
2920 Veterans Memorial Dr
Mount Vernon, IL 62864
Phone:(618) 244-6544
NPI:1871867507
Website: https://www.crhpc.org/
Cultural Training Completed: No
Hours: [Mon, Tue, Wed, Thu, Fri] 08:00 AM - 05:00 PM
Accessibility: Details Pending (P P, P EB, P IB, P PA)

Mt Vernon Community Health Center
2920 Veterans Memorial Dr

IL

Jefferson

Federally Qualified Health Center (FQHC)

Mt Vernon Community Health Center
Mount Vernon, IL 62864
Phone:(618) 244-6544
NPI:1134161805
Website: https://www.crhpc.org
Cultural Training Completed: No
Hours: [Mon, Tue, Wed, Thu, Fri] 08:00 AM - 05:00 PM
Other Language(s):English
Accessibility: Some Criteria Met (I P, I EB, I IB, I PA)

Mt Vernon Community Health Center
2920 Veterans Memorial Dr
Mount Vernon, IL 62864
Phone:(618) 244-6544
NPI:1144200825
Website: https://www.crhpc.org
Cultural Training Completed: No
Hours: [Mon, Tue, Wed, Thu, Fri] 08:00 AM - 05:00 PM
Accessibility: Details Pending (P P, P EB, P IB, P PA)

IL

Jefferson

Federally Qualified Health Center (FQHC)

Mt Vernon Community Health Center
2920 Veterans Memorial Dr
Mount Vernon, IL 62864
Phone:(618) 244-6544
NPI:1619957297
Website: https://www.crhpc.org
Cultural Training Completed: No
Hours: [Mon, Tue, Wed, Thu, Fri] 08:00 AM - 05:00 PM
Accessibility: Details Pending (P P, P EB, P IB, P PA)

Mt Vernon Community Health Center
2920 Veterans Memorial Dr
Mount Vernon, IL 62864
Phone:(618) 244-6544
NPI:1528048105
Website: https://www.crhpc.org
Cultural Training Completed: No
Hours: [Mon, Tue, Wed, Thu, Fri] 08:00 AM - 05:00 PM
Accessibility: Details Pending (P P, P EB, P IB, P PA)

IL

Jefferson

Federally Qualified Health Center (FQHC)

Mt Vernon Community Health Center
2920 Veterans Memorial Dr
Mount Vernon, IL 62864
Phone:(618) 244-6544
NPI:1902170632
Website: https://www.crhpc.org
Cultural Training Completed: No
Hours: [Mon, Tue, Wed, Thu, Fri] 08:00 AM - 05:00 PM
Accessibility: Details Pending (P P, P EB, P IB, P PA)

Mt Vernon Community Health Center
2920 Veterans Memorial Dr
Mount Vernon, IL 62864
Phone:(618) 244-6544
NPI:1073816542
Website: https://www.crhpc.org/
Cultural Training Completed: No
Hours: [Mon, Tue, Wed, Thu, Fri] 08:00 AM - 05:00 PM
Accessibility: Details Pending (P P, P EB, P IB, P PA)

IL

Jefferson

Federally Qualified Health Center (FQHC)

Mt.Vernon Health and Wellness Center
4117 S Water Tower Pl
Ste D
Mount Vernon, IL
62864
Phone:(618) 242-4848
Website:
https://www.crhpc.org/
Cultural Training
Completed: No
Hours: [Mon, Tue, Wed, Thu, Fri] 07:00 AM - 05:00 PM
Accessibility: Details Pending (P P, P EB, P IB, P PA)

Free Standing Renal Dialysis Facility (Kidney)

Renal Life Link Inc
4102 N Water Tower Pl
Mount Vernon, IL
62864
Phone:(618) 244-3407
NPI:1326072638
Cultural Training
Completed: No
Hours: [Mon, Tue, Wed, Thu, Fri, Sun] 05:00 AM - 04:00 PM
Accessibility: Details Pending (P P, P EB, P IB, P PA)

Multi-Specialty Group

SBL Bonutti Clinic-Mt Vernon Clinic
1007 S 42nd St
Ste 1

IL

Jefferson

Multi-Specialty Group

SBL Bonutti Clinic-Mt Vernon Clinic
Mount Vernon, IL
62864
Phone:(217) 258-2581
NPI:1568581379
Website:
https://www.sarahbush.org
Cultural Training
Completed: No
Hours: [Mon, Tue, Wed, Thu, Fri] 08:00 AM - 05:00 PM
Accessibility: Some Criteria Met (I P, I EB, P IB, I PA)

Washington University in Illinois
3130 Veterans
Memorial Dr
Mount Vernon, IL
62864
Phone:(314) 454-8181
NPI:1700374105
Cultural Training
Completed: No
Hours: [Mon, Tue, Wed, Thu, Fri] 08:00 AM - 05:00 PM
Accessibility: Some Criteria Met (I P, I EB, P IB, I PA)

Washington University in Illinois
3130 Veterans
Memorial Dr
Ste 450D
Mount Vernon, IL
62864
Phone:(314) 454-8181

IL

Jefferson

Multi-Specialty Group

Washington University in Illinois
NPI:1700374105
Cultural Training
Completed: No
Hours: [Mon, Tue, Wed, Thu, Fri] 08:00 AM - 05:00 PM
Accessibility: Details Pending (P P, P EB, P IB, P PA)

Washington University in Illinois
3130 Veterans
Memorial Dr
Ste 341
Mount Vernon, IL
62864
Phone:(314) 454-8181
NPI:1700374105
Cultural Training
Completed: No
Hours: [Mon, Tue, Wed, Thu, Fri] 08:00 AM - 05:00 PM
Accessibility: Details Pending (P P, P EB, P IB, P PA)

Washington University in Illinois
3130 Veterans
Memorial Dr
Ste 126
Mount Vernon, IL
62864
Phone:(314) 454-8181
NPI:1700374105
Cultural Training
Completed: No

IL

Jefferson

Multi-Specialty Group

Washington University in Illinois
Hours: [Mon, Tue, Wed, Thu, Fri] 08:00 AM - 05:00 PM
Accessibility: Details Pending (P P, P EB, P IB, P PA)

Physical Therapy (Rehabilitation)

Mulvaney Rehab Services Ltd
1100 S 42nd St
Ste A
Mount Vernon, IL
62864
Phone:(618) 244-1163
NPI:1306915129
Cultural Training
Completed: No
Hours: [Mon, Tue, Wed, Thu, Fri] 08:00 AM - 05:00 PM
Accessibility: Details Pending (P P, P EB, P IB, P PA)

Radiation Oncology (Cancer)

Mt Vernon Radiation Therapy Center
4115 Veterans
Memorial Dr
Mount Vernon, IL
62864
Phone:(618) 241-1827
NPI:1952477028
Cultural Training
Completed: No

IL

Jefferson

Radiation Oncology (Cancer)

Mt Vernon Radiation Therapy Center
Hours: [Mon, Tue, Wed, Thu, Fri] 08:00 AM - 05:00 PM
Accessibility: Details Pending (P, EB, IB, PA)

Mt. Vernon Radiation Therapy Center
4225 Veterans Memorial Drive
Suite B
Mount Vernon, IL 62864
Phone:(618) 242-2317
NPI:1952477028
Cultural Training Completed: No
Hours: [Mon, Tue, Wed, Thu, Fri] 08:00 AM - 05:00 PM
Accessibility: Details Pending (P, EB, IB, PA)

Rural Health Center (RHC)

Deaconess Illinois Crossroads Family Clinic Mt. Vernon
4101 N Water Tower Pl
Mount Vernon, IL 62864
Phone:(618) 244-6222
NPI:1316663602
Cultural Training Completed: No
Hours: [Mon, Tue, Wed, Thu, Fri] 08:00 AM - 05:00 PM

IL

Jefferson

Rural Health Center (RHC)

Deaconess Illinois Crossroads Family Clinic Mt. Vernon
Accessibility: Some Criteria Met (P, EB, IB, PA)

Heartland Women's Healthcare
1407 McPherson Ave
Mount Vernon, IL 62864
Phone:(618) 997-5266
NPI:1801280409
Website: www.sih.net
Cultural Training Completed: No
Hours: [Mon, Tue, Wed, Thu, Fri] 08:00 AM - 05:00 PM
Accessibility: Details Pending (P, EB, IB, PA)

Heartland Women's Healthcare, LTD
2 Good Samaritan Way
Ste 200
Mount Vernon, IL 62864
Phone:(618) 899-5703
NPI:1801280409
Website: www.sih.net
Cultural Training Completed: No
Hours: [Mon, Tue, Wed, Thu, Fri] 08:00 AM - 05:00 PM
Accessibility: Some Criteria Met (P, EB, IB, PA)

IL

Jefferson

Rural Health Center (RHC)

Heartland Womens Healthcare
3130 Veterans Memorial Dr
Mount Vernon, IL 62864
Phone:(618) 997-5266
NPI:1801280409
Website: www.sih.net
Cultural Training Completed: No
Hours: [Mon, Tue, Wed, Thu, Fri] 08:00 AM - 05:00 PM
Other Language(s):English
Accessibility: Some Criteria Met (P, EB, IB, PA)

Heartland Womens Healthcare (RHC)
3130 Veterans Memorial Dr
Mount Vernon, IL 62864
Phone:(618) 997-5266
NPI:1053792689
Website: https://www.sihf.org
Cultural Training Completed: No
Hours: [Mon, Tue, Wed, Thu, Fri] 08:00 AM - 05:00 PM
Accessibility: Details Pending (P, EB, IB, PA)

Pediatric Group Llc - Marion
1007 S 42nd St

IL

Jefferson

Rural Health Center (RHC)

Pediatric Group Llc - Marion
Mount Vernon, IL 62864
Phone:(618) 993-0404
NPI:1114129970
Website: http://www.pediatricgroupllc.com
Cultural Training Completed: No
Hours: [Mon, Tue, Wed, Thu, Fri] 08:00 AM - 05:00 PM
Accessibility: Details Pending (P, EB, IB, PA)

STH Rural Health Clinic
3505 Broadway St
Mount Vernon, IL 62864
Phone:(618) 548-9502
NPI:1265467195
Website: https://salemtownhosp.com/
Cultural Training Completed: No
Hours: [Mon, Tue, Wed, Thu, Fri] 08:00 AM - 05:00 PM
Accessibility: Details Pending (P, EB, IB, PA)

STH Rural Health Clinic
3505 Broadway St
Mount Vernon, IL 62864

IL

Jefferson

Rural Health Center (RHC)

STH Rural Health Clinic
Phone:(618) 548-9502
NPI:1265467195
Website: http://www.salemtownhosp.com/
Cultural Training Completed: No
Hours: [Mon, Tue, Wed, Thu, Fri] 08:00 AM - 05:00 PM
Accessibility: Details Pending (P, EB, IB, PA)

Single Specialty Group

Asbery and Associates OB GYN LLC
8 Cusumano Professional Plaza Dr
Mount Vernon, IL 62864
Phone:(618) 244-4800
NPI:1033440722
Website: http://www.asberyandassociates.com/
Cultural Training Completed: No
Hours: [Mon, Tue, Wed, Thu, Fri] 08:00 AM - 05:00 PM
Accessibility: Some Criteria Met (P, EB, IB, PA)

Asbery and Associates OB GYN LLC
3458 Broadway St
Mount Vernon, IL 62864

IL

Jefferson

Single Specialty Group

Asbery and Associates OB GYN LLC
Phone:(618) 244-4800
NPI:1033440722
Website: http://www.asberyandassociates.com/
Cultural Training Completed: No
Hours: [Mon, Tue, Wed, Thu, Fri] 08:00 AM - 05:00 PM
Accessibility: Details Pending (P, EB, IB, PA)

Good Samaritan Regional
4115 S Water Tower Pl
Mount Vernon, IL 62864
Phone:(618) 204-5462
NPI:1497984389
Website: http://www.sihvc.com/
Cultural Training Completed: No
Hours: [Mon, Tue, Wed, Thu, Fri] 08:00 AM - 05:00 PM
Accessibility: Some Criteria Met (P, EB, IB, PA)

Interventional Pain Medicine
4112 N Water Tower Pl
Ste B
Mount Vernon, IL 62864
Phone:(618) 315-6576
NPI:1639332505

IL

Jefferson

Single Specialty Group

Interventional Pain Medicine
Cultural Training Completed: No
Hours: [Mon, Tue, Wed, Thu, Fri] 08:00 AM - 05:00 PM
Accessibility: Details Pending (P, EB, IB, PA)

Interventional Pain Medicine Mt. Vernon
3307 Broadway St
Ste 140
Mount Vernon, IL 62864
Phone:(618) 315-6577
NPI:1639332505
Cultural Training Completed: Yes
Hours: [Mon, Tue, Wed, Thu, Fri] 08:00 AM - 05:00 PM
Accessibility: Details Pending (P, EB, IB, PA)

Mt Vernon Neurology SC
4107 N Water Tower Pl
Ste C
Mount Vernon, IL 62864
Phone:(618) 242-7350
NPI:1720079015
Cultural Training Completed: No
Hours: [Mon, Tue, Wed, Thu, Fri] 08:00 AM - 05:00 PM
Other Language(s):English

IL

Jefferson

Single Specialty Group

Mt Vernon Neurology SC
Accessibility: Some Criteria Met (P, EB, IB, PA)

Sleep & Neurology Center of Southern Illinois LLC
2 Good Samaritan Way
Ste 400
Mount Vernon, IL 62864
Phone:(618) 242-2317
NPI:1053437038
Cultural Training Completed: No
Hours: [Mon, Tue, Wed, Thu, Fri] 08:00 AM - 05:00 PM
Accessibility: Some Criteria Met (P, EB, IB, PA)

Johnson

Goreville

Federally Qualified Health Center (FQHC)

Goreville Medical Center
400 S Broadway
Goreville, IL 62939
Phone:(618) 995-1002
NPI:1982666384
Website: https://www.ruralhealthinc.org
Cultural Training Completed: No
Hours: [Mon, Tue, Wed, Thu, Fri] 08:00 AM - 05:00 PM

IL

Johnson

Federally Qualified Health Center (FQHC)

Goreville Medical Center
Accessibility: Details Pending (P, EB, IB, PA)

Rural Health Inc.
211 N Broadway
Goreville, IL 62939
Phone:(618) 995-1002
NPI:1932263332
Website: https://www.ruralhealthinc.org
Cultural Training Completed: No
Hours: [Mon, Tue, Wed, Thu, Fri] 08:00 AM - 05:00 PM
Accessibility: Details Pending (P, EB, IB, PA)

Rural Health Inc.
211 N Broadway
Goreville, IL 62939
Phone:(618) 995-1002
NPI:1962763045
Website: https://wustl.edu/
Cultural Training Completed: No
Hours: [Mon, Wed, Thu, Fri] 08:30 AM - 05:00 PM, Tue 08:30 AM - 07:00 PM, Sat 08:00 AM - 02:00 PM
Accessibility: Some Criteria Met (P, EB, IB, PA)

Rural Health, Inc.
211 N Broadway

IL

Johnson

Federally Qualified Health Center (FQHC)

Rural Health, Inc.
Goreville, IL 62939
Phone:(618) 995-1002
NPI:1982666384
Website: https://www.ruralhealthinc.org
Cultural Training Completed: No
Hours: [Mon, Tue, Wed, Thu, Fri] 08:00 AM - 05:00 PM
Accessibility: Details Pending (P, EB, IB, PA)

Vienna

Clinic/Center: Health Service

Southern Seven Health Department
513 E Vine St
Vienna, IL 62995
Phone:(618) 658-5011
NPI:1255499463
Website: https://carle.org
Cultural Training Completed: Yes
Hours: [Mon, Tue, Wed, Thu, Fri] 08:00 AM - 05:00 PM
Accessibility: Some Criteria Met (P, EB, IB, PA)

IL

Johnson

Clinic/Center: Mental Health (Including Community Mental Health Center)

Arrowleaf
300 Red Bud Ln
Vienna, IL 62995
Phone:(618) 658-3079
NPI:1134879224
Cultural Training Completed: Yes
Hours: [Mon, Tue, Wed, Thu, Fri] 08:00 AM - 04:30 PM
Accessibility: Some Criteria Met (P, EB, IB, PA)

LSSI - Vienna (CMHC)
45 Industrial Dr
Vienna, IL 62995
Phone:(618) 658-9512
NPI:1881206035
Cultural Training Completed: No
Hours: [Mon, Tue, Wed, Thu, Fri] 09:00 AM - 05:00 PM
Other Language(s):Spanish
Accessibility: Some Criteria Met (P, EB, IB, PA)

Clinic/Center: Rehabilitation, Substance Use Disorder

Johnson County Office-Vine Street
406 E Vine St
Vienna, IL 62995
Phone:(618) 658-3079
NPI:1114387701

IL

Johnson

Clinic/Center: Rehabilitation, Substance Use Disorder

Johnson County Office-Vine Street
Cultural Training Completed: No
Hours: [Mon, Tue, Wed, Thu, Fri] 08:00 AM - 05:00 PM
Accessibility: Some Criteria Met (P, EB, IB, PA)

Federally Qualified Health Center (FQHC)

803 N 1st St
Vienna, IL 62995
Phone:(618) 658-2811
NPI:1750836490
Website: https://www.ruralhealthinc.org
Cultural Training Completed: No
Hours: [Mon, Tue, Wed, Thu, Fri] 08:00 AM - 05:00 PM
Other Language(s):English
Accessibility: Details Pending (P, EB, IB, PA)

Rural Health, Inc.
803 N 1st St
Vienna, IL 62995
Phone:(618) 658-2439
NPI:1932263332
Website: https://www.ruralhealthinc.org

IL

Johnson

Federally Qualified Health Center (FQHC)

Rural Health, Inc.
Cultural Training Completed: No
Hours: [Mon, Wed, Thu, Fri] 08:30 AM - 05:00 PM, Tue 08:30 AM - 08:00 PM
Accessibility: Some Criteria Met (P, EB, IB, PA)

803 N 1st St
Vienna, IL 62995
Phone:(618) 658-2811
NPI:1982666384
Website: https://www.ruralhealthinc.org
Cultural Training Completed: No
Hours: [Mon, Tue, Wed, Thu, Fri] 08:00 AM - 05:00 PM
Accessibility: Details Pending (P, EB, IB, PA)

Rural Health, Inc.
803 N 1st St
Vienna, IL 62995
Phone:(618) 658-2439
NPI:1962763045
Website: https://wustl.edu/
Cultural Training Completed: No
Hours: [Mon, Tue, Wed, Thu, Fri] 08:00 AM - 05:00 PM

IL

Johnson

Federally Qualified Health Center (FQHC)

Rural Health, Inc.
Accessibility: Some Criteria Met (P, EB, IB, PA)

Rural Health Center (RHC)

Rural Health Inc
803 N 1st St
Vienna, IL 62995
Phone:(618) 658-2811
NPI:1649795659
Website: https://harrisburgmc.com
Cultural Training Completed: No
Hours: [Mon, Tue, Wed, Thu, Fri] 08:00 AM - 05:00 PM
Accessibility: Some Criteria Met (P, EB, IB, PA)

Rural Health Inc
803 N 1st St
Vienna, IL 62995
Phone:(618) 658-2811
NPI:1992773873
Website: https://harrisburgmc.com
Cultural Training Completed: No
Hours: [Mon, Tue, Wed, Thu, Fri] 08:00 AM - 05:00 PM
Accessibility: Details Pending (P, EB, IB, PA)

IL

Lawrence

Bridgeport

Rural Health Center (RHC)

Carle Richland Memorial Hospital - Bridgeport
101 Industry Rd
Bridgeport, IL 62417
Phone:(618) 945-3001
NPI:1053792689
Website: https://www.sihf.org
Cultural Training Completed: No
Hours: [Mon, Tue, Wed, Thu, Fri] 08:00 AM - 05:00 PM
Other Language(s):English
Accessibility: Details Pending (P, EB, IB, PA)

Lawrenceville

Clinic/Center: Rehabilitation, Substance Use Disorder

Lawrence County Health Department Behavior Health
11362 Country Club Rd
Lawrenceville, IL 62439
Phone:(618) 943-3302
NPI:1477003283
Website: http://www.lchealth.com
Cultural Training Completed: No
Hours: [Mon, Tue, Wed, Thu, Fri] 08:00 AM - 05:00 PM

IL

Lawrence

Clinic/Center: Rehabilitation, Substance Use Disorder

Lawrence County Health Department Behavior Health
Accessibility: Some Criteria Met (P, EB, IB, PA)

Rural Health Center (RHC)

Lawrence County Health Department
11020 State Route 250
Lawrenceville, IL 62439
Phone:(618) 943-3302
NPI:1629132410
Website: https://www.lchealth.com/
Cultural Training Completed: No
Hours: [Mon, Tue, Wed, Thu, Fri] 08:00 AM - 05:00 PM
Other Language(s):English
Accessibility: Some Criteria Met (P, EB, IB, PA)

Lawrence County Health Department
2101 James St
Lawrenceville, IL 62439
Phone:(618) 943-3302
NPI:1629132410
Website: https://www.lchealth.com/
Cultural Training Completed: No

IL

Lawrence

Rural Health Center (RHC)

Lawrence County Health Department
Hours: [Mon, Tue, Wed, Thu, Fri] 08:00 AM - 05:00 PM
Accessibility: Some Criteria Met (P, EB, IB, PA)

Lawrence County Health Department Behavior Health
11362 Country Club Rd
Lawrenceville, IL 62439
Phone:(618) 943-3302
NPI:1629132410
Website: https://www.lchealth.com/
Cultural Training Completed: No
Hours: [Mon, Tue, Wed, Thu, Fri] 08:00 AM - 05:00 PM
Accessibility: Some Criteria Met (P, EB, IB, PA)

Lawrence County Hospital
2111 Lexington Ave
Lawrenceville, IL 62439
Phone:(618) 943-6202
NPI:1811183692
Website: https://www.lcmhosp.org/
Cultural Training Completed: No

IL

Lawrence

Rural Health Center (RHC)

Lawrence County Hospital
Hours: [Mon, Tue, Wed, Thu, Fri] 08:00 AM - 05:00 PM
Other Language(s):English
Accessibility: Some Criteria Met (P, EB, IB, PA)

Lawrence County Memorial Hospital
2200 State St
Lawrenceville, IL 62439
Phone:(618) 943-1000
NPI:1811183692
Website: https://www.lcmhosp.org/
Cultural Training Completed: No
Hours: [Mon, Tue, Wed, Thu, Fri] 08:00 AM - 05:00 PM
Other Language(s):English
Accessibility: Details Pending (P, EB, IB, PA)

Wabash General Hospital
2200 State St
Lawrenceville, IL 62439
Phone:(618) 943-1000
NPI:1952588642
Website: https://www.amitahealth.org
Cultural Training Completed: No

IL

Lawrence

Rural Health Center (RHC)

Wabash General Hospital
Hours: [Mon, Tue, Wed, Thu, Fri] 08:00 AM - 05:00 PM
Other Language(s):English
Accessibility: Details Pending (P, EB, IB, PA)

Madison

Alton

Clinic/Center

AHS IL Medical Group LLC
1 Saint Anthonys Way
Alton, IL 62002
Phone:(618) 288-6870
NPI:1659098101
Cultural Training Completed: No
Hours: [Mon, Tue, Wed, Thu, Fri] 08:00 AM - 05:00 PM
Accessibility: Details Pending (P, EB, IB, PA)

Gateway Medical Group Podiatry
307 Henry St
Ste 317
Alton, IL 62002
Phone:(618) 463-9150
NPI:1659098101
Cultural Training Completed: No
Hours: [Mon, Tue, Wed, Thu, Fri] 08:30 AM - 04:30 PM

IL

Madison

Clinic/Center

Gateway Medical Group Podiatry
Accessibility: Some Criteria Met (P, EB, IB, PA)

Clinic/Center: Community Health

Centerstone Of Illinois, Inc
2615 Edwards St
Alton, IL 62002
Phone:(618) 208-2234
NPI:1568294130
Cultural Training Completed: No
Hours: [Mon, Tue, Wed, Thu, Fri] 08:00 AM - 05:00 PM
Accessibility: Some Criteria Met (P, EB, IB, PA)

Clinic/Center: Medical Specialty

AMH Hospitalists
1 Memorial Dr
Alton, IL 62002
Phone:(618) 463-7240
NPI:1679503668
Website: www.bjc.org
Cultural Training Completed: No
Hours: [Mon, Tue, Wed, Thu, Fri] 08:00 AM - 05:00 PM, [Sat, Sun] 12:00 AM - 12:00 PM
Accessibility: Details Pending (P, EB, IB, PA)

IL

Madison

Clinic/Center: Medical Specialty

Alton OBGYN Associates
4 Memorial Dr
Ste 125
Alton, IL 62002
Phone:(618) 463-7777
NPI:1679503668
Website: www.bjc.org
Cultural Training Completed: No
Hours: [Mon, Tue, Wed, Thu, Fri] 08:00 AM - 05:00 PM
Accessibility: Details Pending (P, EB, IB, PA)

BJC Medical Group Alton Multispecialists - Family
1 Professional Dr
Ste 220
Alton, IL 62002
Phone:(618) 463-8500
NPI:1679503668
Website: www.bjc.org
Cultural Training Completed: No
Hours: [Mon, Tue, Wed, Thu, Fri, Sat, Sun] 08:00 AM - 05:00 PM
Accessibility: Some Criteria Met (P, EB, IB, PA)

BJC Medical Group Alton Multispecialists - OBGYN
1 Professional Dr
Ste 230
Alton, IL 62002
Phone:(618) 463-8500

IL

Madison

Clinic/Center: Medical Specialty

BJC Medical Group Alton Multispecialists - OBGYN
NPI:1679503668
Website: www.bjc.org
Cultural Training Completed: No
Hours: [Mon, Tue, Wed, Thu, Fri, Sat, Sun] 08:00 AM - 05:00 PM
Accessibility: Details Pending (P, EB, IB, PA)

BJC Medical Group Alton Multispecialists Pediatrics
1 Professional Dr
Ste 250
Alton, IL 62002
Phone:(618) 463-8500
NPI:1679503668
Website: www.bjc.org
Cultural Training Completed: No
Hours: [Mon, Tue, Wed, Thu, Fri, Sat, Sun] 08:00 AM - 05:00 PM
Accessibility: Some Criteria Met (P, EB, IB, PA)

BJC Medical Group ENT Specialists
4 Memorial Dr
Alton, IL 62002
Phone:(618) 433-6416
NPI:1679503668
Website: www.bjc.org
Cultural Training Completed: No

IL

Madison

Clinic/Center: Medical Specialty

BJC Medical Group ENT Specialists
Hours: [Mon, Tue, Wed, Thu, Fri] 08:00 AM - 05:00 PM, [Sat, Sun] 12:00 AM - 12:00 PM
Accessibility: Details Pending (P, EB, IB, PA)

BJC Medical Group ENT Specialists AT Alton
4 Memorial Dr
Ste 230B
Alton, IL 62002
Phone:(618) 433-6750
NPI:1679503668
Website: www.bjc.org
Cultural Training Completed: No
Hours: [Mon, Tue, Wed, Thu, Fri] 08:00 AM - 05:00 PM
Accessibility: Details Pending (P, EB, IB, PA)

BJC Medical Group Gastroenterology at Alton
4 Memorial Dr
Ste 230
Alton, IL 62002
Phone:(618) 463-7874
NPI:1679503668
Website: www.bjc.org
Cultural Training Completed: No
Hours: [Mon, Tue, Wed, Thu, Fri] 08:00 AM - 05:00 PM

IL

Madison

Clinic/Center: Medical Specialty

BJC Medical Group Gastroenterology at Alton
Accessibility: Details Pending (P, EB, IB, PA)

BJC Medical Group Orthopedics and Sports Medicine at Alton
4 Memorial Dr
Ste 130
Alton, IL 62002
Phone:(618) 463-7600
NPI:1679503668
Website: www.bjc.org
Cultural Training Completed: No
Hours: [Mon, Tue, Wed, Thu, Fri] 08:00 AM - 05:00 PM
Accessibility: Details Pending (P, EB, IB, PA)

BJC Medical Group Palliative Care at Alton
1 Professional Dr
Alton, IL 62002
Phone:(314) 996-4545
NPI:1679503668
Website: www.bjc.org
Cultural Training Completed: No
Hours: [Mon, Tue, Wed, Thu, Fri, Sat] 08:00 AM - 05:00 PM
Accessibility: Details Pending (P, EB, IB, PA)

IL

Madison

Clinic/Center: Medical Specialty

BJC Medical Group Primary Care at Alton
2 Memorial Dr
Ste 220A
Alton, IL 62002
Phone:(618) 474-1723
NPI:1679503668
Website: www.bjc.org
Cultural Training Completed: No
Hours: [Mon, Tue, Wed, Thu, Fri] 08:00 AM - 05:00 PM
Accessibility: Details Pending (P, EB, IB, PA)

BJC Medical Group Primary Care at Alton
2 Memorial Dr
Ste 220
Alton, IL 62002
Phone:(618) 433-7901
NPI:1679503668
Website: www.bjc.org
Cultural Training Completed: No
Hours: [Mon, Tue, Wed, Thu, Fri] 08:00 AM - 05:00 PM, [Sat, Sun] 12:00 AM - 12:00 PM
Accessibility: Some Criteria Met (P, EB, IB, PA)

Diabetis & Endocrin of Alton
1 Memorial Dr
Fl 1
Alton, IL 62002
Phone:(636) 344-2014
NPI:1679503668

IL

Madison

Clinic/Center: Medical Specialty

Diabetis & Endocrin of Alton
Website: www.bjc.org
Cultural Training Completed: No
Hours: [Mon, Tue, Wed, Thu, Fri] 08:00 AM - 05:00 PM
Accessibility: Details Pending (P, EB, IB, PA)

Premier Infectious Disease Consultants - Alton
4600 Memorial Dr
Ste 230
Alton, IL 62002
Phone:(636) 344-2014
NPI:1679503668
Website: www.bjc.org
Cultural Training Completed: No
Hours: [Mon, Tue, Wed, Thu, Fri] 08:00 AM - 05:00 PM
Accessibility: Details Pending (P, EB, IB, PA)

Clinic/Center: Mental Health (Including Community Mental Health Center)

Alternatives Counseling, Inc
200 W 3rd St
Ste 705
Alton, IL 62002
Phone:(618) 288-8085
NPI:1972294197

IL

Madison

Clinic/Center: Mental Health (Including Community Mental Health Center)

Alternatives Counseling, Inc
Cultural Training Completed: Yes
Hours: [Mon, Tue, Wed, Thu, Fri] 09:00 AM - 07:00 PM, Sat 09:00 AM - 01:00 PM
Other Language(s):Spanish
Accessibility: Some Criteria Met (P, EB, IB, PA)

Alternatives Counseling, Inc
200 W 3rd St
Ste 706
Alton, IL 62002
Phone:(618) 288-8085
NPI:1972294197
Cultural Training Completed: No
Hours: [Mon, Tue, Wed, Thu, Fri] 09:00 AM - 07:00 PM, Sat 09:00 AM - 01:00 PM
Accessibility: Some Criteria Met (P, EB, IB, PA)

Caritas Family Solutions
111 E 4th St
125
Alton, IL 62002
Phone:(618) 468-1601
NPI:1154399780

IL

Madison

Clinic/Center: Mental Health (Including Community Mental Health Center)

Caritas Family Solutions
Website: https://caritasfamilysolutions.org
Cultural Training Completed: No
Hours: [Mon, Tue, Wed, Thu, Fri] 08:00 AM - 05:00 PM
Accessibility: Details Pending (P, EB, IB, PA)

Caritas Family Solutions
111 E 4th St
SUITES12
Alton, IL 62002
Phone:(618) 468-1601
NPI:1154399780
Website: https://caritasfamilysolutions.org
Cultural Training Completed: No
Hours: [Mon, Tue, Wed, Thu, Fri] 08:00 AM - 05:00 PM
Accessibility: Details Pending (P, EB, IB, PA)

Caritas Family Solutions - Alton
111 E 4th St
Ste 125
Alton, IL 62002
Phone:(618) 468-1601
NPI:1407594120

IL

Madison

Clinic/Center: Mental Health (Including Community Mental Health Center)

Caritas Family Solutions - Alton
Cultural Training Completed: Yes
Hours: [Mon, Tue, Wed, Thu] 08:30 AM - 05:00 PM, Fri 08:30 AM - 04:30 PM
Other Language(s):American Sign Language
Accessibility: Some Criteria Met (P, EB, IB, PA)

Christian Social Services of Illinois
111 E 4th St
Alton, IL 62002
Phone:(618) 468-1601
NPI:1154399780
Website: https://caritasfamilysolutions.org
Cultural Training Completed: No
Hours: [Mon, Tue, Wed, Thu, Fri] 08:00 AM - 05:00 PM
Accessibility: Details Pending (P, EB, IB, PA)

Residential Options-Industrial Dr
4452 Industrial Dr
Alton, IL 62002
Phone:(618) 465-0044
NPI:1285860205

IL

Madison

Clinic/Center: Mental Health (Including Community Mental Health Center)

Residential Options-Industrial Dr
Cultural Training Completed: No
Hours: [Mon, Tue, Wed, Thu, Fri] 08:00 AM - 05:00 PM
Accessibility: Details Pending (P, EB, IB, PA)

Residential Options-Oakwood Ii
1017 Oakwood Ave
Alton, IL 62002
Phone:(618) 465-0044
NPI:1992092340
Cultural Training Completed: No
Hours: [Mon, Tue, Wed, Thu, Fri] 08:00 AM - 05:00 PM
Accessibility: Details Pending (P, EB, IB, PA)

Clinic/Center: Rehabilitation, Substance Use Disorder

Centerstone of Illinois, Inc.
2615 Edwards St
Alton, IL 62002
Phone:(877) 467-3123
NPI:1033570262
Website: https://www.chestnut.org
Cultural Training Completed: No

IL

Madison

Clinic/Center: Rehabilitation, Substance Use Disorder

Centerstone of Illinois, Inc.
Hours: [Mon, Fri] 08:00 AM - 05:00 PM, [Tue, Wed, Thu] 08:00 AM - 06:00 PM
Other Language(s):English
Accessibility: Some Criteria Met (P, EB, IB, PA)

Federally Qualified Health Center (FQHC)

Centerstone of Illinois, Inc
2615 Edwards St
Alton, IL 62002
Phone:(618) 462-2331
NPI:1538444906
Website: https://www.chestnutfamilyhealth.org/
Cultural Training Completed: No
Hours: [Mon, Tue, Wed, Thu, Fri] 08:00 AM - 05:00 PM
Other Language(s):English
Accessibility: Details Pending (P, EB, IB, PA)

Internal Medicine Specialists Ltd.
815 E 5th St
Alton, IL 62002
Phone:(618) 463-5150
NPI:1942510508

IL

Madison

Federally Qualified Health Center (FQHC)

Internal Medicine Specialists Ltd.
Website: https://www.sihf.org
Cultural Training Completed: No
Hours: [Mon, Tue, Wed, Thu, Fri] 08:00 AM - 05:00 PM
Other Language(s):English
Accessibility: Details Pending (P, EB, IB, PA)

National Medical Partners PA
3490 Humbert Rd
Alton, IL 62002
Phone:(618) 465-2626
NPI:1942510508
Website: https://www.sihf.org
Cultural Training Completed: No
Hours: [Mon, Tue, Wed, Thu, Fri] 08:00 AM - 05:00 PM
Accessibility: Details Pending (P, EB, IB, PA)

SIHF HEALTHCARE CENTRAL ALTON
2615 Edwards St
Alton, IL 62002
Phone:(618) 332-0953
NPI:1235430323
Website: https://www.sihf.org/
Cultural Training Completed: No

IL

Madison

Federally Qualified Health Center (FQHC)

SIHF HEALTHCARE CENTRAL ALTON
Hours: [Mon, Tue, Wed, Thu, Fri] 08:00 AM - 05:00 PM
Other Language(s):English
Accessibility: Some Criteria Met (P, EB, IB, PA)

SIHF Healthcare
2615 Edwards St
Ste 171
Alton, IL 62002
Phone:(618) 462-4342
NPI:1174688501
Website: https://www.sihf.org/
Cultural Training Completed: No
Hours: [Mon, Tue, Wed, Thu] 08:00 AM - 05:00 PM, Fri 08:00 AM - 04:30 PM
Accessibility: Some Criteria Met (P, EB, IB, PA)

SIHF Healthcare - Alton
4 Memorial Dr
Alton, IL 62002
Phone:(618) 463-5905
NPI:1376589226
Website: https://www.sihf.org/
Cultural Training Completed: No
Hours: [Mon, Tue, Wed, Thu, Fri] 08:00 AM - 05:00 PM

IL

Madison

Federally Qualified Health Center (FQHC)

SIHF Healthcare - Alton
Accessibility: Details Pending (P, EB, IB, PA)

SIHF Healthcare - Alton Circle
2 Saint Anthonys Way
Ste 101
Alton, IL 62002
Phone:(618) 463-0689
NPI:1174688501
Website: https://www.sihf.org/
Cultural Training Completed: No
Hours: [Mon, Tue, Wed, Thu, Fri] 08:00 AM - 05:00 PM
Accessibility: Details Pending (P, EB, IB, PA)

SIHF Healthcare - Alton School Based
4200 Humbert Rd
Alton, IL 62002
Phone:(618) 208-8574
NPI:1063214187
Cultural Training Completed: No
Hours: [Mon, Tue, Wed, Thu, Fri] 08:00 AM - 05:00 PM
Accessibility: Details Pending (P, EB, IB, PA)

IL

Madison

Federally Qualified Health Center (FQHC)

SIHF Healthcare - Jackie Joyner Kersee Community C.
101 Jackie Joyner Kersee Cir
Alton, IL 62002
Phone:(618) 215-1960
NPI:1548156656
Cultural Training Completed: No
Hours: [Mon, Tue, Wed, Thu, Fri] 08:00 AM - 05:00 PM
Accessibility: Details Pending (P, EB, IB, PA)

SIHF Healthcare Alton Circle
2 Saint Anthonys Way
Ste 101
Alton, IL 62002
Phone:(618) 463-0689
NPI:1427749845
Cultural Training Completed: No
Hours: [Mon, Tue, Wed, Thu, Fri] 08:00 AM - 05:00 PM
Accessibility: Details Pending (P, EB, IB, PA)

SIHF Healthcare Central Alton
2615 Edwards St
Ste 171
Alton, IL 62002
Phone:(618) 462-4342
NPI:1235430323
Website: https://www.sihf.org/

IL

Madison

Federally Qualified Health Center (FQHC)

SIHF Healthcare Central Alton
Cultural Training Completed: No
Hours: [Mon, Tue, Wed, Thu, Fri] 08:00 AM - 05:00 PM
Accessibility: Some Criteria Met (P, EB, IB, PA)

SIHF Healthcare Central Alton
2615 Edwards St
Ste 171
Alton, IL 62002
Phone:(618) 462-4342
NPI:1942510508
Website: https://www.sihf.org
Cultural Training Completed: No
Hours: [Mon, Tue, Wed, Thu, Fri] 08:00 AM - 05:00 PM
Other Language(s):English
Accessibility: Details Pending (P, EB, IB, PA)

Southern Illinois Healthcare Foundations Inc Alton Health Center
4 Memorial Dr
Ste 210
Alton, IL 62002
Phone:(618) 463-0689
NPI:1376589226
Website: https://www.sihf.org/

IL

Madison

Federally Qualified Health Center (FQHC)

Southern Illinois Healthcare Foundations Inc Alton Health Center
Cultural Training Completed: No
Hours: [Mon, Tue, Wed, Thu, Fri] 08:00 AM - 05:00 PM
Accessibility: Some Criteria Met (P, EB, IB, PA)

Southern Illinois Healthcare Foundations Inc Alton Health Center
4 Memorial Dr
Ste 210
Alton, IL 62002
Phone:(618) 463-5905
NPI:1174688501
Website: https://www.sihf.org/
Cultural Training Completed: No
Hours: [Mon, Tue, Wed, Thu, Fri] 08:00 AM - 05:00 PM
Other Language(s):English
Accessibility: Details Pending (P, EB, IB, PA)

Southern Illinois Healthcare Foundations Inc Alton Health Center
4 Memorial Dr
Ste 210
Alton, IL 62002

IL

Madison

Federally Qualified Health Center (FQHC)

Southern Illinois Healthcare Foundations Inc Alton Health Center
Phone:(618) 463-5905
NPI:1942510508
Website: https://www.sihf.org
Cultural Training Completed: No
Hours: [Mon, Tue, Wed, Thu, Fri] 08:00 AM - 05:00 PM
Accessibility: Details Pending (P, EB, IB, PA)

Free Standing Renal Dialysis Facility (Kidney)

DVA Renal Heatlhcare State Board of Health
309 Homer M Adams Pkwy
Alton, IL 62002
Phone:(618) 462-0186
NPI:1154381697
Website: https://www.co.madison.il.us/
Cultural Training Completed: No
Hours: Mon 06:30 AM - 05:00 PM, [Tue, Thu, Sun] 06:00 AM - 07:00 PM, [Wed, Fri] 06:00 AM - 05:00 PM
Other Language(s):English

IL

Madison

Free Standing Renal Dialysis Facility (Kidney)

DVA Renal Heatlhcare State Board of Health
Accessibility: Details Pending (P, EB, IB, PA)

Fresenius Medical Care Southwestern Illinois
7 Professional Dr
Alton, IL 62002
Phone:(618) 463-5584
NPI:1710093646
Website: https://www.freseniuskidneycare.com
Cultural Training Completed: No
Hours: [Mon, Tue, Wed, Thu, Fri, Sat] 08:00 AM - 05:00 PM
Accessibility: Details Pending (P, EB, IB, PA)

Multi-Specialty Group

AMH Hospitalists
1 Memorial Dr
Alton, IL 62002
Phone:(618) 463-7240
NPI:1679503668
Cultural Training Completed: No
Hours: [Mon, Tue, Wed, Thu, Fri] 08:00 AM - 05:00 PM
Accessibility: Details Pending (P, EB, IB, PA)

AMH Hospitalists
1 Memorial Dr

IL

Madison

Multi-Specialty Group

AMH Hospitalists
Alton, IL 62002
Phone:(618) 463-7240
NPI:1073022000
Website: www.bjc.org
Cultural Training Completed: No
Hours: [Mon, Tue, Wed, Thu, Fri] 08:00 AM - 05:00 PM
Accessibility: Details Pending (P, EB, IB, PA)

Alton Memorial Multispecialists
1 Professional Dr
Alton, IL 62002
Phone:(618) 463-8500
NPI:1558783647
Website: www.bjc.org
Cultural Training Completed: No
Hours: [Mon, Tue, Wed, Thu, Fri] 08:00 AM - 05:00 PM
Accessibility: Some Criteria Met (P, EB, IB, PA)

Alton Memorial Multispecialists
1 Professional Dr
Ste 220
Alton, IL 62002
Phone:(618) 463-8500
NPI:1558783647
Website: www.bjc.org
Cultural Training Completed: No
Hours: [Mon, Tue, Wed, Thu, Fri] 08:00 AM - 05:00 PM

IL

Madison

Multi-Specialty Group

Alton Memorial Multispecialists
Accessibility: Details Pending (P P, P EB, P IB, P PA)

Alton Memorial Multispecialists
1 Professional Dr
Ste 250
Alton, IL 62002
Phone:(618) 463-8500
NPI:1558783647
Website: www.bjc.org
Cultural Training Completed: No
Hours: [Mon, Tue, Wed, Thu, Fri] 08:00 AM - 05:00 PM
Accessibility: Details Pending (P P, P EB, P IB, P PA)

Alton MultiSpecialists Physicians
1 Professional Dr
Ste 150
Alton, IL 62002
Phone:(618) 463-8500
NPI:1558783647
Website: www.bjc.org
Cultural Training Completed: No
Hours: [Mon, Tue, Wed, Thu, Fri] 08:00 AM - 05:00 PM
Accessibility: Details Pending (P P, P EB, P IB, P PA)

BJC Medical Group Family Physicians of Alton
4 Memorial Dr

IL

Madison

Multi-Specialty Group

BJC Medical Group Family Physicians of Alton
Alton, IL 62002
Phone:(618) 463-7874
NPI:1073022000
Website: www.bjc.org
Cultural Training Completed: No
Hours: [Mon, Tue, Wed, Thu, Fri] 08:00 AM - 05:00 PM
Accessibility: Some Criteria Met (I P, I EB, P IB, I PA)

BJC Medical Group Primary Care at Alton
2 Memorial Dr
Ste 220
Alton, IL 62002
Phone:(618) 433-7901
NPI:1073022000
Website: www.bjc.org
Cultural Training Completed: No
Hours: [Mon, Tue, Wed, Thu, Fri] 08:00 AM - 05:00 PM
Accessibility: Details Pending (P P, P EB, P IB, P PA)

BJC Medical Group Sleep Medicine at Alton
4 Memorial Dr
Ste 230
Alton, IL 62002
Phone:(618) 433-6616
NPI:1073022000
Website: www.bjc.org

IL

Madison

Multi-Specialty Group

BJC Medical Group Sleep Medicine at Alton
Cultural Training Completed: No
Hours: [Mon, Tue, Wed, Thu, Fri, Sat] 08:00 AM - 05:00 PM
Accessibility: Details Pending (P P, P EB, P IB, P PA)

Christian Hospital
1 Memorial Dr
Alton, IL 62002
Phone:(618) 463-7240
NPI:1285664268
Website: www.bjc.org
Cultural Training Completed: No
Hours: [Mon, Tue, Wed, Thu, Fri] 08:00 AM - 05:00 PM
Accessibility: Details Pending (P P, P EB, P IB, P PA)

Piasa Anesthesia LLC
1 Memorial Dr
Alton, IL 62002
Phone:(217) 464-2966
NPI:1285664268
Cultural Training Completed: No
Hours: [Mon, Tue, Wed, Thu, Fri] 08:00 AM - 05:00 PM
Accessibility: Details Pending (P P, P EB, P IB, P PA)

IL

Madison

Multi-Specialty Group

Southern Illinois Healthcare Foundations Inc Alton Health Center
4 Memorial Dr
Ste 210
Alton, IL 62002
Phone:(618) 463-5905
NPI:1174688501
Cultural Training Completed: No
Hours: [Mon, Tue, Wed, Thu, Fri] 08:00 AM - 05:00 PM
Accessibility: Details Pending (P P, P EB, P IB, P PA)

St. Louis Cardiology Consultants
2 Memorial Dr
Alton, IL 62002
Phone:(618) 462-6612
NPI:1558783647
Website: www.bjc.org
Cultural Training Completed: No
Hours: [Mon, Tue, Wed, Thu, Fri] 08:00 AM - 05:00 PM
Accessibility: Details Pending (P P, P EB, P IB, P PA)

St. Louis Cardiology Consultants
2 Memorial Dr
Ste 122
Alton, IL 62002
Phone:(618) 462-6612
NPI:1558783647
Website: www.bjc.org

IL

Madison

Multi-Specialty Group

St. Louis Cardiology Consultants
Cultural Training Completed: No
Hours: [Mon, Tue, Wed, Thu, Fri] 08:00 AM - 05:00 PM
Accessibility: Some Criteria Met (P, EB, IB, PA)

Washington University in Illinois
1 Memorial Dr
Alton, IL 62002
Phone:(800) 862-9980
NPI:1811497043
Cultural Training Completed: No
Hours: [Mon, Tue, Wed, Thu, Fri] 09:00 AM - 05:00 PM
Accessibility: Details Pending (P, EB, IB, PA)

Washington University in Illinois
1 Memorial Dr
Alton, IL 62002
Phone:(314) 362-8200
NPI:1477076263
Website: www.physicians.wustl.edu/
Cultural Training Completed: No
Hours: [Mon, Tue, Wed, Thu, Fri] 08:00 AM - 05:00 PM
Accessibility: Details Pending (P, EB, IB, PA)

IL

Madison

Multi-Specialty Group

Washington University in Illinois
4 Memorial Dr
Alton, IL 62002
Phone:(618) 433-7085
NPI:1477076263
Website: www.physicians.wustl.edu/
Cultural Training Completed: No
Hours: [Mon, Tue, Wed, Thu, Fri] 08:00 AM - 05:00 PM
Accessibility: Some Criteria Met (P, EB, IB, PA)

Washington University in Illinois
4 Memorial Dr
Ste 134
Alton, IL 62002
Phone:(618) 433-7085
NPI:1477076263
Website: www.physicians.wustl.edu/
Cultural Training Completed: No
Hours: [Mon, Tue, Wed, Thu, Fri] 08:00 AM - 05:00 PM
Accessibility: Some Criteria Met (P, EB, IB, PA)

Washington University in Illinois
6 Memorial Dr
Bldg C
Alton, IL 62002
Phone:(618) 433-7979

IL

Madison

Multi-Specialty Group

Washington University in Illinois
NPI:1174015515
Cultural Training Completed: No
Hours: [Mon, Tue, Wed, Thu, Fri] 08:00 AM - 05:00 PM
Accessibility: Details Pending (P, EB, IB, PA)

Washington University in Illinois
6 Memorial Dr
Alton, IL 62002
Phone:(618) 433-7979
NPI:1174015515
Cultural Training Completed: No
Hours: [Mon, Tue, Wed, Thu, Fri] 09:00 AM - 05:00 PM
Accessibility: Details Pending (P, EB, IB, PA)

Washington University in Illinois
2 Memorial Dr
Ste 101
Alton, IL 62002
Phone:(618) 433-6006
NPI:1760946156
Cultural Training Completed: No
Hours: [Mon, Tue, Wed, Thu, Fri] 08:00 AM - 05:00 PM
Accessibility: Some Criteria Met (P, EB, IB, PA)

IL

Madison

Multi-Specialty Group

Washington University in Illinois
1 Memorial Dr
Alton, IL 62002
Phone:(314) 362-7388
NPI:1760946156
Cultural Training Completed: No
Hours: [Mon, Tue, Wed, Thu, Fri] 08:00 AM - 05:00 PM
Accessibility: Details Pending (P, EB, IB, PA)

Washington University in Illinois
2 Memorial Dr
Alton, IL 62002
Phone:(314) 454-6095
NPI:1528569845
Website: www.physicians.wustl.edu/
Cultural Training Completed: No
Hours: [Mon, Tue, Wed, Thu, Fri] 08:00 AM - 05:00 PM
Accessibility: Some Criteria Met (P, EB, IB, PA)

Washington University in Illinois
2 Memorial Dr
Ste 205
Alton, IL 62002
Phone:(314) 362-8200
NPI:1356822993
Cultural Training Completed: No

IL

Madison

Multi-Specialty Group

Washington University in Illinois
Hours: [Mon, Tue, Wed, Thu, Fri] 08:00 AM - 05:00 PM
Accessibility: Some Criteria Met (P, EB, IB, PA)

Washington University in Illinois
1 Memorial Dr
Alton, IL 62002
Phone:(314) 362-8200
NPI:1356822993
Cultural Training Completed: No
Hours: [Mon, Tue, Wed, Thu, Fri] 08:00 AM - 05:00 PM
Accessibility: Details Pending (P, EB, IB, PA)

Radiology: Diagnostic Radiology

Imaging Center of Alton
3 Professional Dr
Ste A
Alton, IL 62002
Phone:(618) 465-4674
NPI:1578605994
Website: https://www.brightwayimaging.com/
Cultural Training Completed: No
Hours: [Mon, Tue, Wed, Thu, Fri] 08:00 AM - 05:00 PM
Other Language(s):English

IL

Madison

Radiology: Diagnostic Radiology

Imaging Center of Alton
Accessibility: Details Pending (P, EB, IB, PA)

Single Specialty Group

Dermatology and Mohs Surgery Institute Ltd
1 Saint Anthonys Way
Alton, IL 62002
Phone:(309) 451-3376
NPI:1770828626
Website: http://www.dermatologymohsinstitute.com/
Cultural Training Completed: No
Hours: [Mon, Tue, Wed, Thu, Fri] 08:00 AM - 05:00 PM
Accessibility: Some Criteria Met (P, EB, IB, PA)

Bethalto

Clinic/Center: Medical Specialty

Alton Memorial Convenient Care at Bethalto
163 E Bethalto Dr
Bethalto, IL 62010
Phone:(618) 433-6640
NPI:1679503668
Website: www.bjc.org
Cultural Training Completed: No

IL

Madison

Clinic/Center: Medical Specialty

Alton Memorial Convenient Care at Bethalto
Hours: [Mon, Tue, Wed, Thu, Fri] 08:00 AM - 05:00 PM
Accessibility: Details Pending (P, EB, IB, PA)

BJC Medical Group Convenient Care AT Godfrey
5213 Godfrey Rd
Ste 110
Bethalto, IL 62010
Phone:(618) 619-3330
NPI:1679503668
Website: www.bjc.org
Cultural Training Completed: No
Hours: [Mon, Tue, Wed, Thu, Fri] 08:00 AM - 05:00 PM
Accessibility: Details Pending (P, EB, IB, PA)

BJC Medical Group Convenient Care at Godfrey
5213 Godfrey Road
Suite 110
Bethalto, IL 62010
Phone:(618) 619-3330
NPI:1679503668
Website: www.bjc.org
Cultural Training Completed: No
Hours: [Mon, Tue, Wed, Thu, Fri] 08:00 AM - 05:00 PM

IL

Madison

Clinic/Center: Medical Specialty

BJC Medical Group Convenient Care at Godfrey
Accessibility: Details Pending (P, EB, IB, PA)

Multi-Specialty Group

Alton Memorial Convenient Care at Bethalto
163 E Bethalto Dr
Bethalto, IL 62010
Phone:(618) 433-6640
NPI:1073022000
Website: www.bjc.org
Cultural Training Completed: No
Hours: [Mon, Tue, Wed, Thu, Fri] 08:00 AM - 05:00 PM
Accessibility: Details Pending (P, EB, IB, PA)

Anderson Medical Group
159 E McArthur Dr
Bethalto, IL 62010
Phone:(618) 258-7504
NPI:1700807716
Website: http://www.ssmhealth.com
Cultural Training Completed: No
Hours: [Mon, Tue, Wed, Thu, Fri] 08:00 AM - 05:00 PM
Accessibility: Some Criteria Met (P, EB, IB, PA)

IL

Madison

Multi-Specialty Group

Anderson Medical Group LLC
610 Texas Blvd
Bethalto, IL 62010
Phone:(618) 205-8710
NPI:1700807716
Website: http://www.ssmhealth.com
Cultural Training Completed: No
Hours: [Mon, Tue, Wed, Thu, Fri] 08:00 AM - 05:00 PM
Accessibility: Some Criteria Met (P, EB, IB, PA)

Collinsville

Clinic/Center

Gateway Medical Group Family Practice
101 United Dr
Collinsville, IL 62234
Phone:(618) 344-0248
NPI:1659098101
Cultural Training Completed: Yes
Hours: [Mon, Tue, Wed, Thu, Fri] 08:30 AM - 04:30 PM
Accessibility: Some Criteria Met (P, EB, IB, PA)

Gateway Medical Group Family Practice
101 United Dr
Collinsville, IL 62234
Phone:(618) 344-0248
NPI:1659098101

IL

Madison

Clinic/Center

Gateway Medical Group Family Practice
Cultural Training Completed: Yes
Hours: [Mon, Tue, Wed, Thu, Fri] 08:00 AM - 05:00 PM
Accessibility: Some Criteria Met (P, EB, IB, PA)

One Hope United Collinsville
907 N Bluff Rd
Ste 9
Collinsville, IL 62234
Phone:(618) 345-9644
NPI:1902161052
Website: https://care.advocatehealth.com
Cultural Training Completed: No
Hours: [Mon, Tue, Wed, Thu, Fri] 08:00 AM - 05:00 PM
Accessibility: Some Criteria Met (P, EB, IB, PA)

Clinic/Center: Adult Day Care

St. John's Community Care
222 Goethe Ave
Collinsville, IL 62234
Phone:(618) 344-5008
Website: https://washingtonseniorlivingllc.com
Cultural Training Completed: No

IL

Madison

Clinic/Center: Adult Day Care

St. John's Community Care
Hours: [Mon, Tue, Wed, Thu, Fri] 08:00 AM - 05:00 PM
Accessibility: Details Pending (P, EB, IB, PA)

Clinic/Center: Medical Specialty

BJCMG Family Medicine Collinsville
1095 Belt Line Rd
Ste 500
Collinsville, IL 62234
Phone:(618) 343-6005
NPI:1679503668
Website: www.bjc.org
Cultural Training Completed: No
Hours: [Mon, Tue, Wed, Thu, Fri, Sat] 08:00 AM - 05:00 PM
Accessibility: Details Pending (P, EB, IB, PA)

Clinic/Center: Mental Health (Including Community Mental Health Center)

Chestnut Health Systems Inc
814 Saint Louis Rd
Collinsville, IL 62234
Phone:(618) 877-4420
NPI:1346566445
Website: https://www.chestnut.org/

IL

Madison

Clinic/Center: Mental Health (Including Community Mental Health Center)

Chestnut Health Systems Inc
Cultural Training Completed: No
Hours: [Mon, Tue, Wed, Thu, Fri] 08:00 AM - 05:00 PM
Other Language(s):English
Accessibility: Some Criteria Met (P, EB, IB, PA)

Clinic/Center: Primary Care

HeartlandPediatrics
101 United Dr
Ste 110
Collinsville, IL 62234
Phone:(618) 855-9041
NPI:1336209329
Cultural Training Completed: No
Hours: [Mon, Tue, Wed, Thu, Fri] 08:00 AM - 05:00 PM
Accessibility: Details Pending (P, EB, IB, PA)

Kristin V. Stahl, MD, PC
101 United Dr
Collinsville, IL 62234
Phone:(618) 855-9041
NPI:1336209329
Cultural Training Completed: No

IL

Madison

Clinic/Center: Primary Care

Kristin V. Stahl, MD, PC
Hours: [Mon, Tue, Wed, Thu, Fri] 08:00 AM - 05:00 PM
Accessibility: Details Pending (P, EB, IB, PA)

Clinic/Center: Rehabilitation

RehabCare Group East Inc
121 S Bluff Rd
Collinsville, IL 62234
Phone:(618) 484-9800
NPI:1437323367
Website: https://www.petersenhealthcare.net
Cultural Training Completed: No
Hours: [Mon, Tue, Wed, Thu, Fri] 08:00 AM - 05:00 PM
Accessibility: Details Pending (P, EB, IB, PA)

RehabCare Group East Inc
614 Summit Ave
Collinsville, IL 62234
Phone:(618) 344-8476
NPI:1437323367
Website: https://www.petersenhealthcare.net
Cultural Training Completed: No

IL

Madison

Clinic/Center: Rehabilitation

RehabCare Group East Inc
Hours: [Mon, Tue, Wed, Thu, Fri] 08:00 AM - 05:00 PM
Accessibility: Details Pending (P, EB, IB, PA)

Federally Qualified Health Center (FQHC)

SIHF Collinsville School Based Health Center
9649 Collinsville Rd
Collinsville, IL 62234
Phone:(618) 337-6039
NPI:1790455103
Cultural Training Completed: No
Hours: [Mon, Tue, Wed, Thu, Fri] 08:00 AM - 05:00 PM
Accessibility: Some Criteria Met (P, EB, IB, PA)

SIHF Collinsville School Based Health Center
9649 Collinsville Rd
Collinsville, IL 62234
Phone:(618) 343-2100
NPI:1174688501
Website: https://www.sihf.org/
Cultural Training Completed: No
Hours: [Mon, Tue, Thu, Fri] 08:00 AM - 05:00 PM, Wed 09:00 AM - 05:00 PM

IL

Madison

Federally Qualified Health Center (FQHC)

SIHF Collinsville School Based Health Center
Accessibility: Some Criteria Met (P, EB, IB, PA)

SIHF HEALTHCARE CENTRAL ALTON
2615 Edwards St
Ste 171
Collinsville, IL 62234
Phone:(618) 462-4342
NPI:1235430323
Website: https://www.sihf.org/
Cultural Training Completed: No
Hours: [Mon, Tue, Wed, Thu, Fri] 08:00 AM - 05:00 PM
Accessibility: Some Criteria Met (P, EB, IB, PA)

Southern Illinois Healthcare Foundations Inc Central Collins
1215 Vandalia St
Collinsville, IL 62234
Phone:(618) 343-6015
NPI:1750530424
Website: https://www.sihf.org/
Cultural Training Completed: No
Hours: [Mon, Tue, Wed, Thu, Fri] 08:00 AM - 05:00 PM
Other Language(s):Spanish

IL

Madison

Federally Qualified Health Center (FQHC)

Southern Illinois Healthcare Foundations Inc Central Collins
Accessibility: Details Pending (P, EB, IB, PA)

Southern Illinois Healthcare Foundations Inc Central Collins
1215 Vandalia St
Collinsville, IL 62234
Phone:(618) 343-6015
NPI:1942510508
Website: https://www.sihf.org
Cultural Training Completed: No
Hours: [Mon, Tue, Wed, Thu, Fri] 08:00 AM - 05:00 PM
Accessibility: Details Pending (P, EB, IB, PA)

Free Standing Renal Dialysis Facility (Kidney)

Collinsville Dialysis
101 Lanter Ct
Collinsville, IL 62234
Phone:(618) 344-2016
NPI:1811437106
Website: https://www.davita.com/
Cultural Training Completed: No
Hours: [Mon, Tue, Wed, Thu, Fri, Sun] 08:00 AM - 05:00 PM

IL

Madison

Free Standing Renal Dialysis Facility (Kidney)

Collinsville Dialysis
Accessibility: Details Pending (P, EB, IB, PA)

Multi-Specialty Group

Anderson Medical Group
1103 Belt Line Rd
Collinsville, IL 62234
Phone:(618) 344-2273
NPI:1700807716
Website: http://www.ssmhealth.com
Cultural Training Completed: No
Hours: [Mon, Tue, Wed, Thu, Fri] 08:00 AM - 04:00 PM
Accessibility: Some Criteria Met (P, EB, IB, PA)

BJC Medical Group Family Medicine at Collinsville
1095 Belt Line Rd
Collinsville, IL 62234
Phone:(618) 343-6005
NPI:1073022000
Website: www.bjc.org
Cultural Training Completed: No
Hours: [Mon, Tue, Wed, Thu, Fri] 08:00 AM - 05:00 PM
Accessibility: Details Pending (P, EB, IB, PA)

IL

Madison

Multi-Specialty Group

BJCMG Family Medicine Collinsville
1095 Belt Line Rd
Ste 500
Collinsville, IL 62234
Phone:(618) 343-6005
NPI:1073022000
Website: www.bjc.org
Cultural Training Completed: No
Hours: [Mon, Tue, Wed, Thu, Fri] 08:00 AM - 05:00 PM
Accessibility: Details Pending (P, EB, IB, PA)

Family & Internal Medicine of Collinsville
1103 Belt Line Rd
B
Collinsville, IL 62234
Phone:(618) 344-0090
NPI:1700807716
Website: http://www.ssmhealth.com
Cultural Training Completed: No
Hours: [Mon, Tue, Wed, Thu, Fri] 08:00 AM - 04:00 PM
Accessibility: Some Criteria Met (P, EB, IB, PA)

Physical Therapy (Rehabilitation)

APEX PHYSICAL THERAPY, LLC
1095 Belt Line Rd
Ste 400

IL

Madison

Physical Therapy (Rehabilitation)

APEX PHYSICAL THERAPY, LLC
Collinsville, IL 62234
Phone:(618) 477-8550
NPI:1033166061
Website: http://www.apexnetworkpt.com
Cultural Training Completed: No
Hours: [Mon, Tue, Wed, Thu, Fri] 08:00 AM - 05:00 PM
Accessibility: Details Pending (P, EB, IB, PA)

Apex Physical Therapy, LLC DBA ApexNetwork Physical Therapy
1095 Belt Line Rd
Ste 400
Collinsville, IL 62234
Phone:(618) 477-8550
NPI:1033166061
Website: http://www.apexnetworkpt.com
Cultural Training Completed: No
Hours: [Mon, Tue, Wed, Thu, Fri] 08:00 AM - 05:00 PM
Accessibility: Details Pending (P, EB, IB, PA)

IL

Madison

East Alton

Federally Qualified Health Center (FQHC)

SIHF Healthcare - Bethalto II
2 Terminal Dr
Ste 4B
East Alton, IL 62024
Phone:(618) 258-0485
NPI:1962234070
Cultural Training Completed: No
Hours: [Mon, Tue, Wed, Thu, Fri] 08:00 AM - 05:00 PM
Accessibility: Some Criteria Met (P, EB, IB, PA)

Southern Illinois Healthcare Foundation, Inc.
2 Terminal Dr
Ste 4B
East Alton, IL 62024
Phone:(618) 259-1419
NPI:1487719860
Website: https://www.sihf.org/
Cultural Training Completed: No
Hours: [Mon, Tue, Wed, Thu, Fri] 08:00 AM - 05:00 PM
Accessibility: Details Pending (P, EB, IB, PA)

Southern Illinois Healthcare Foundation, Inc.
2 Terminal Dr
Ste 4B
East Alton, IL 62024

IL

Madison

Federally Qualified Health Center (FQHC)

Southern Illinois Healthcare Foundation, Inc.
Phone:(618) 216-8127
NPI:1942510508
Website: https://www.sihf.org
Cultural Training Completed: No
Hours: [Mon, Tue, Wed, Thu, Fri] 08:00 AM - 05:00 PM
Accessibility: Details Pending (P, EB, IB, PA)

Southern Illinois Healthcare Foundations Inc Bethalto Health Center
2 Terminal Dr
Ste 8
East Alton, IL 62024
Phone:(618) 259-0365
NPI:1487719860
Website: https://www.sihf.org/
Cultural Training Completed: No
Hours: [Mon, Tue, Wed, Thu, Fri] 07:00 AM - 05:30 PM
Other Language(s):English
Accessibility: Some Criteria Met (P, EB, IB, PA)

IL

Madison

Edwardsville

Clinic/Center

Gateway Medical Group Family Practice
1261 University Dr
Ste A
Edwardsville, IL 62025
Phone:(618) 655-9523
NPI:1659098101
Cultural Training Completed: No
Hours: [Mon, Tue, Wed, Thu, Fri] 08:30 AM - 04:30 PM
Accessibility: Some Criteria Met (P, EB, IB, PA)

Gateway Medical Group Internal Medicine
1261 University Dr
Ste E
Edwardsville, IL 62025
Phone:(618) 451-1500
NPI:1659098101
Cultural Training Completed: No
Hours: [Mon, Tue, Wed, Thu, Fri] 08:30 AM - 04:30 PM
Accessibility: Details Pending (P, EB, IB, PA)

Gateway Medical Group Internal Medicine
1261 University Dr
Ste E
Edwardsville, IL 62025
Phone:(618) 451-1500
NPI:1659098101

IL

Madison

Clinic/Center

Gateway Medical Group Internal Medicine
Cultural Training Completed: Yes
Hours: [Mon, Tue, Wed, Thu, Fri] 08:00 AM - 05:00 PM
Accessibility: Some Criteria Met (P, EB, IB, PA)

Clinic/Center: Ambulatory Surgical

Anderson Surgery Center LLC
3403 Anderson Healthcare Dr
Edwardsville, IL 62025
Phone:(618) 288-8350
NPI:1619519535
Cultural Training Completed: Yes
Hours: [Mon, Tue, Wed, Thu, Fri] 07:30 AM - 03:30 PM
Accessibility: Details Pending (P, EB, IB, PA)

Clinic/Center: Medical Specialty

BJC Medical Group Convenient Care AT Edwardsville
2212 Troy Rd
Ste 130
Edwardsville, IL 62025
Phone:(618) 800-4500
NPI:1679503668
Website: www.bjc.org

IL

Madison

Clinic/Center: Medical Specialty

BJC Medical Group Convenient Care AT Edwardsville
Cultural Training Completed: No
Hours: [Mon, Tue, Wed, Thu, Fri] 08:00 AM - 05:00 PM
Accessibility: Details Pending (P, EB, IB, PA)

BJC Medical Group Convenient Care at Edwardsville
2122 Troy Rd
Ste 130
Edwardsville, IL 62025
Phone:(618) 433-6410
NPI:1679503668
Website: www.bjc.org
Cultural Training Completed: No
Hours: [Mon, Tue, Wed, Thu, Fri] 08:00 AM - 05:00 PM, [Sat, Sun] 12:00 AM - 12:00 PM
Accessibility: Some Criteria Met (P, EB, IB, PA)

BJC Medical Group Sleep Medicine at Edwardsville
8 Sunset Hills Professional Ctr
Edwardsville, IL 62025
Phone:(618) 465-8666
NPI:1679503668
Website: www.bjc.org
Cultural Training Completed: No

IL

Madison

Clinic/Center: Medical Specialty

BJC Medical Group Sleep Medicine at Edwardsville
Hours: [Mon, Tue, Wed, Thu, Fri] 08:00 AM - 05:00 PM
Accessibility: Details Pending (P, EB, IB, PA)

BJC Medical Group Specialists of North County -St. Louis at Edwardsville
2122 Troy Rd
Ste 130B
Edwardsville, IL 62025
Phone:(618) 800-4500
NPI:1679503668
Website: www.bjc.org
Cultural Training Completed: No
Hours: [Mon, Tue, Wed, Thu, Fri] 08:00 AM - 05:00 PM
Accessibility: Details Pending (P, EB, IB, PA)

Clinic/Center: Mental Health (Including Community Mental Health Center)

Resdiential Options-Dogwood
910 Esic Dr
Edwardsville, IL 62025
Phone:(618) 465-0044
NPI:1104111293
Cultural Training Completed: No

IL

Madison

Clinic/Center: Mental Health (Including Community Mental Health Center)

Resdiential Options-Dogwood
Hours: [Mon, Tue, Wed, Thu, Fri] 08:00 AM - 05:00 PM
Accessibility: Details Pending (P, EB, IB, PA)

Clinic/Center: Podiatric

Best Foot Forward Corp
123 Rottingham Ct
Edwardsville, IL 62025
Phone:(618) 800-3668
NPI:1427614601
Cultural Training Completed: No
Hours: [Mon, Tue, Wed, Thu, Fri] 08:00 AM - 05:00 PM
Accessibility: Details Pending (P, EB, IB, PA)

Best Foot Forward Corp
123 Rottingham Ct
Edwardsville, IL 62025
Phone:(618) 800-3668
NPI:1427614601
Cultural Training Completed: No
Hours: [Mon, Tue, Wed, Thu, Fri] 08:00 AM - 05:00 PM
Accessibility: Details Pending (P, EB, IB, PA)

IL

Madison

Clinic/Center: Rehabilitation, Substance Use Disorder

Tasc Inc.
340 S Fillmore St
Edwardsville, IL 62025
Phone:(618) 656-7672
NPI:1952761579
Website: https://www.vnahealth.com
Cultural Training Completed: No
Hours: [Mon, Tue, Wed, Thu, Fri] 08:00 AM - 05:00 PM
Accessibility: Details Pending (P, EB, IB, PA)

Free Standing Renal Dialysis Facility (Kidney)

EDWARDSVILLE DIALYSIS
235 S Buchanan St
Edwardsville, IL 62025
Phone:(618) 692-9217
NPI:1154586428
Cultural Training Completed: No
Hours: [Mon, Tue, Wed, Thu, Fri] 08:00 AM - 05:00 PM
Accessibility: Details Pending (P, EB, IB, PA)

Edwardsville Dialysis
235 S Buchanan St
Edwardsville, IL 62025
Phone:(618) 692-9217
NPI:1154586428

IL

Madison

Free Standing Renal Dialysis Facility (Kidney)

Edwardsville Dialysis
Cultural Training Completed: No
Hours: [Mon, Tue, Wed, Thu, Sun] 04:30 AM - 06:00 PM, Fri 04:30 AM - 05:00 PM
Accessibility: Details Pending (P, EB, IB, PA)

Multi-Specialty Group

Anderson Surgery Center
3403 Anderson Healthcare Dr
Ste 2
Edwardsville, IL 62025
Phone:(618) 288-8350
NPI:1700807716
Website: http://www.ssmhealth.com
Cultural Training Completed: No
Hours: [Mon, Tue, Wed, Thu, Fri] 08:00 AM - 05:00 PM
Accessibility: Some Criteria Met (P, EB, IB, PA)

BJC Medical Group Convenient Care at Edwardsville
2122 Troy Rd
Ste 130
Edwardsville, IL 62025
Phone:(618) 433-6410
NPI:1073022000
Website: www.bjc.org

IL

Madison

Multi-Specialty Group

BJC Medical Group Convenient Care at Edwardsville
Cultural Training Completed: No
Hours: [Mon, Tue, Wed, Thu, Fri] 08:00 AM - 05:00 PM, [Sat, Sun] 12:00 AM - 12:00 PM
Accessibility: Details Pending (P, EB, IB, PA)

BJC Outpatient Center at Edwardsville
2122 Troy Rd
Ste 130
Edwardsville, IL 62025
Phone:(618) 800-4500
NPI:1285664268
Website: www.bjc.org
Cultural Training Completed: No
Hours: [Mon, Tue, Wed, Thu, Fri] 08:00 AM - 05:00 PM
Accessibility: Details Pending (P, EB, IB, PA)

BJC Outpatient Center at Edwardsville
2122 Troy Rd
Ste 130
Edwardsville, IL 62025
Phone:(618) 800-4500
NPI:1679503668
Cultural Training Completed: No
Hours: [Mon, Tue, Wed, Thu, Fri] 08:00 AM - 05:00 PM

IL

Madison

Multi-Specialty Group

BJC Outpatient Center at Edwardsville
Accessibility: Some Criteria Met (P, EB, IB, PA)

Children's Illinois
2122 Troy Rd
Ste 120
Edwardsville, IL 62025
Phone:(618) 800-4620
NPI:1073283198
Cultural Training Completed: No
Hours: [Mon, Tue, Wed, Thu, Fri] 08:00 AM - 06:00 PM
Accessibility: Some Criteria Met (P, EB, IB, PA)

Children's Illinois
2122 Troy Rd
Edwardsville, IL 62025
Phone:(618) 800-4600
NPI:1073283198
Cultural Training Completed: No
Hours: [Mon, Tue, Wed, Thu, Fri] 08:00 AM - 06:00 PM
Accessibility: Some Criteria Met (P, EB, IB, PA)

Goshen Medical Office Building
3417 Anderson Healthcare Dr
Ste 200
Edwardsville, IL 62025
Phone:(618) 288-8500
NPI:1700807716

IL

Madison

Multi-Specialty Group

Goshen Medical Office Building
Website: http://www.ssmhealth.com
Cultural Training Completed: No
Hours: [Mon, Tue, Wed, Thu, Fri] 08:00 AM - 05:00 PM
Accessibility: Some Criteria Met (P, EB, IB, PA)

Washington University in Illinois
2120 Troy Rd
Edwardsville, IL 62025
Phone:(618) 607-1340
NPI:1477076263
Website: www.physicians.wustl.edu/
Cultural Training Completed: No
Hours: [Mon, Tue, Wed, Thu, Fri] 08:00 AM - 05:00 PM
Accessibility: Details Pending (P, EB, IB, PA)

Washington University in Illinois
2122 Troy Rd
Ste 140
Edwardsville, IL 62025
Phone:(618) 800-4600
NPI:1477076263
Website: www.physicians.wustl.edu/

IL

Madison

Multi-Specialty Group

Washington University in Illinois
Cultural Training Completed: No
Hours: [Mon, Tue, Wed, Thu, Fri] 09:00 AM - 05:00 PM
Accessibility: Details Pending (P, EB, IB, PA)

Washington University in Illinois
2122 Troy Rd
Edwardsville, IL 62025
Phone:(618) 607-1340
NPI:1477076263
Website: www.physicians.wustl.edu/
Cultural Training Completed: No
Hours: [Mon, Tue, Wed, Thu, Fri] 08:00 AM - 05:00 PM
Accessibility: Some Criteria Met (P, EB, IB, PA)

Washington University in Illinois
8 Sunset Hills Professional Ctr
Ste 100
Edwardsville, IL 62025
Phone:(618) 607-1340
NPI:1477076263
Website: www.physicians.wustl.edu/
Cultural Training Completed: No

IL

Madison

Multi-Specialty Group

Washington University in Illinois
Hours: [Mon, Tue, Wed, Thu, Fri] 08:00 AM - 05:00 PM
Accessibility: Details Pending (P, EB, IB, PA)

Washington University in Illinois
2122 Troy Rd
Ste 140
Edwardsville, IL 62025
Phone:(618) 800-4600
NPI:1871132449
Website: https://www.spartahospital.com/
Cultural Training Completed: No
Hours: [Mon, Tue, Wed, Thu, Fri] 09:00 AM - 05:00 PM
Accessibility: Details Pending (P, EB, IB, PA)

Washington University in Illinois
2122 Troy Rd
Edwardsville, IL 62025
Phone:(618) 808-4600
NPI:1871132449
Website: https://www.spartahospital.com/
Cultural Training Completed: No
Hours: [Mon, Tue, Wed, Thu, Fri] 08:00 AM - 05:00 PM

IL

Madison

Multi-Specialty Group

Washington University in Illinois
Accessibility: Details Pending (P, EB, IB, PA)

Washington University in Illinois
2122 Troy Rd
Edwardsville, IL 62025
Phone:(618) 808-4600
NPI:1528569845
Website: www.physicians.wustl.edu/
Cultural Training Completed: No
Hours: [Mon, Tue, Wed, Thu, Fri] 08:00 AM - 05:00 PM
Accessibility: Details Pending (P, EB, IB, PA)

Glen Carbon

Clinic/Center

Gateway Medical Group Endocrinology
4230 S State Route 159
Glen Carbon, IL 62034
Phone:(618) 288-6870
NPI:1659098101
Cultural Training Completed: No
Hours: [Mon, Tue, Wed, Thu, Fri] 08:00 AM - 05:00 PM
Accessibility: Details Pending (P, EB, IB, PA)

IL

Madison

Clinic/Center

Gateway Medical Group Internal Medicine
4273 S State Route 159
Fl 2
Glen Carbon, IL 62034
Phone:(618) 288-6122
NPI:1659098101
Cultural Training Completed: Yes
Hours: [Mon, Tue, Wed, Thu, Fri] 08:00 AM - 05:00 PM
Accessibility: Details Pending (P, EB, IB, PA)

Gateway Medical Group Orthopedics
4802 S State Route 159
Glen Carbon, IL 62034
Phone:(618) 288-4388
NPI:1659098101
Cultural Training Completed: No
Hours: [Mon, Tue, Wed, Thu, Fri] 08:00 AM - 05:00 PM
Accessibility: Details Pending (P, EB, IB, PA)

Clinic/Center: Mental Health (Including Community Mental Health Center)

Alternatives Counseling Inc
88 S Main St
Glen Carbon, IL 62034
Phone:(618) 288-8085
NPI:1942279435

IL

Madison

Clinic/Center: Mental Health (Including Community Mental Health Center)

Alternatives Counseling Inc
Website: https://www.achelps.org
Cultural Training Completed: No
Hours: [Mon, Tue, Wed, Thu, Fri] 09:00 AM - 07:00 PM, Sat 09:00 AM - 01:00 PM
Other Language(s):English
Accessibility: Some Criteria Met (P, EB, IB, PA)

Alternatives Counseling, Inc
88 S Main St
Glen Carbon, IL 62034
Phone:(618) 288-8085
NPI:1972294197
Cultural Training Completed: Yes
Hours: [Mon, Tue, Wed, Thu, Fri] 09:00 AM - 07:00 PM, Sat 09:00 AM - 01:00 PM
Other Language(s):Spanish
Accessibility: Details Pending (P, EB, IB, PA)

Caritas Family Solutions
4517 S State Route 159
Ste 4
Glen Carbon, IL 62034
Phone:(618) 205-8484

IL

Madison

Clinic/Center: Mental Health (Including Community Mental Health Center)

Caritas Family Solutions
NPI:1154399780
Website: https://caritasfamilysolutions.org
Cultural Training Completed: No
Hours: [Mon, Tue, Wed, Thu, Fri] 08:00 AM - 05:00 PM
Accessibility: Details Pending (P P, P EB, P IB, P PA)

Caritas Family Solutions - Glen Carbon
4517 SR 159
Suite #4
Glen Carbon, IL 62034
Phone:(618) 205-8484
NPI:1649903261
Cultural Training Completed: No
Hours: [Mon, Tue, Wed, Thu, Fri] 08:00 AM - 07:00 PM
Accessibility: Details Pending (P P, P EB, P IB, P PA)

Granite City Illinois Hospital Company LLC
4273 S State Route 159
Glen Carbon, IL 62034
Phone:(618) 798-8652
NPI:1619921665

IL

Madison

Clinic/Center: Mental Health (Including Community Mental Health Center)

Granite City Illinois Hospital Company LLC
Website: https://www.chestnut.org
Cultural Training Completed: No
Hours: [Mon, Tue, Wed, Thu, Fri] 08:00 AM - 05:00 PM
Accessibility: Details Pending (P P, P EB, P IB, P PA)

Granite City Illinois Hospital Company LLC
4273 S State Route 159
Glen Carbon, IL 62034
Phone:(618) 798-8652
NPI:1639231731
Website: http://www.chestnut.org/
Cultural Training Completed: No
Hours: [Mon, Tue, Wed, Thu, Fri] 08:00 AM - 05:00 PM
Accessibility: Details Pending (P P, P EB, P IB, P PA)

Federally Qualified Health Center (FQHC)

SIHF Healthcare - Glen Carbon
4230 S State Route 159
Glen Carbon, IL 62034

IL

Madison

Federally Qualified Health Center (FQHC)

SIHF Healthcare - Glen Carbon
Phone:(618) 391-9443
NPI:1790548782
Cultural Training Completed: No
Hours: [Mon, Thu] 09:00 AM - 03:15 PM, [Tue, Wed] 08:00 AM - 05:00 PM, Fri 09:00 AM - 11:45 AM
Accessibility: Some Criteria Met (I P, I EB, I IB, I PA)

SIHF Healthcare - Glen Carbon
4230 S State Route 159
Glen Carbon, IL 62034
Phone:(618) 391-9443
NPI:1174688501
Website: https://www.sihf.org/
Cultural Training Completed: No
Hours: [Mon, Thu] 09:00 AM - 03:15 PM, [Tue, Wed, Fri] 08:00 AM - 05:00 PM
Accessibility: Some Criteria Met (I P, I EB, I IB, I PA)

Sigma Haggerty Medical PA
400 S Station Rd
Glen Carbon, IL 62034
Phone:(618) 288-5014
NPI:1942510508
Website: https://www.sihf.org

IL

Madison

Federally Qualified Health Center (FQHC)

Sigma Haggerty Medical PA
Cultural Training Completed: No
Hours: [Mon, Tue, Wed, Thu, Fri] 08:00 AM - 05:00 PM
Accessibility: Details Pending (P P, P EB, P IB, P PA)

Multi-Specialty Group

Anderson Medical Group
4804 S State Route 159
10
Glen Carbon, IL 62034
Phone:(618) 391-5080
NPI:1700807716
Website: http://www.ssmhealth.com
Cultural Training Completed: No
Hours: [Mon, Tue, Wed, Thu, Fri] 08:00 AM - 05:00 PM
Accessibility: Some Criteria Met (I P, I EB, I IB, I PA)

Anderson Medical Group LLC
2246 S State Route 157
Ste 100
Glen Carbon, IL 62034
Phone:(618) 288-9251
NPI:1700807716
Website: http://www.ssmhealth.com

IL

Madison

Multi-Specialty Group

Anderson Medical Group LLC
Cultural Training Completed: No
Hours: [Mon, Tue, Thu] 08:00 AM - 04:30 PM, Wed 08:00 AM - 06:00 PM, Fri 08:00 AM - 12:00 PM
Accessibility: Details Pending (P, EB, IB, PA)

Blessing Physician Services
14 Crabapple Ln
Glen Carbon, IL 62034
Phone:(217) 285-2113
NPI:1851311641
Website: https://www.blessinghealth.org/
Cultural Training Completed: No
Hours: [Mon, Tue, Wed, Thu, Fri] 08:00 AM - 05:00 PM
Accessibility: Details Pending (P, EB, IB, PA)

Greenleaf Orthopedics
4804 South Illinois 159 Suite 10
Glen Carbon, IL 62034
Phone:(618) 288-9305
NPI:1700807716
Website: http://www.ssmhealth.com
Cultural Training Completed: No

IL

Madison

Multi-Specialty Group

Greenleaf Orthopedics
Hours: [Mon, Tue, Wed, Thu, Fri] 08:00 AM - 05:00 PM
Accessibility: Details Pending (P, EB, IB, PA)

SSM Health Medical Group
2160 S State Route 157 Ste B
Glen Carbon, IL 62034
Phone:(618) 692-1212
NPI:1700966207
Website: www.ssmhealth.com
Cultural Training Completed: No
Hours: [Mon, Tue, Wed, Thu, Fri] 08:00 AM - 05:00 PM
Accessibility: Details Pending (P, EB, IB, PA)

Physical Therapy (Rehabilitation)

Apex Physical Therapy, LLC DBA ApexNetwork Physical Therapy
4280 S State Route 159 Ste 3
Glen Carbon, IL 62034
Phone:(618) 288-4233
NPI:1033166061
Website: http://www.apexnetworkpt.com
Cultural Training Completed: No

IL

Madison

Physical Therapy (Rehabilitation)

Apex Physical Therapy, LLC DBA ApexNetwork Physical Therapy
Hours: [Mon, Tue, Wed, Thu, Fri] 08:00 AM - 05:00 PM
Accessibility: Details Pending (P, EB, IB, PA)

ApexNetwork Physical Therapy
4280 S State Route 159 Ste 3
Glen Carbon, IL 62034
Phone:(618) 288-4233
NPI:1033166061
Website: http://www.apexnetworkpt.com
Cultural Training Completed: No
Hours: [Mon, Tue, Wed, Thu, Fri] 08:00 AM - 05:00 PM
Accessibility: Details Pending (P, EB, IB, PA)

ApexNetwork Physical Therapy
4996 S State Route 159 Ste B
Glen Carbon, IL 62034
Phone:(618) 288-4677
NPI:1033166061
Website: http://www.apexnetworkpt.com
Cultural Training Completed: No

IL

Madison

Physical Therapy (Rehabilitation)

ApexNetwork Physical Therapy
Hours: [Mon, Tue, Wed, Thu, Fri] 08:00 AM - 05:00 PM
Accessibility: Details Pending (P, EB, IB, PA)

Single Specialty Group

Bard & Didriksen Pc
2160 S State Route 157
Glen Carbon, IL 62034
Phone:(618) 692-1212
NPI:1669553186
Website: https://bdpeds.com/
Cultural Training Completed: No
Hours: [Mon, Tue, Wed, Thu, Fri] 08:00 AM - 05:00 PM
Other Language(s):English,Korean
Accessibility: Details Pending (P, EB, IB, PA)

Hill Vision Services
112 Magnolia Dr
Glen Carbon, IL 62034
Phone:(314) 567-7771
NPI:1831396191
Website: www.ssmhealth.com
Cultural Training Completed: No
Hours: [Mon, Tue, Wed, Thu, Fri] 08:00 AM - 05:00 PM

IL

Madison

Single Specialty Group

Hill Vision Services
Accessibility: Details Pending (P, EB, IB, PA)

Godfrey

Clinic/Center: Medical Specialty

Alton Memorial Convenient Care at Godfrey
5520 Godfrey Rd
Godfrey, IL 62035
Phone:(618) 433-6640
NPI:1679503668
Website: www.bjc.org
Cultural Training Completed: No
Hours: [Mon, Tue, Wed, Thu, Fri] 08:00 AM - 05:00 PM
Accessibility: Details Pending (P, EB, IB, PA)

Alton Memorial Convenient Care at Godfrey
6620 Godfrey Rd
Ste B
Godfrey, IL 62035
Phone:(314) 996-7211
NPI:1679503668
Website: www.bjc.org
Cultural Training Completed: No
Hours: [Mon, Tue, Wed, Thu, Fri] 08:00 AM - 05:00 PM
Accessibility: Details Pending (P, EB, IB, PA)

IL

Madison

Clinic/Center: Medical Specialty

Alton Memorial Convenient Care at Godfrey
5520 Godfrey Rd
Ste B
Godfrey, IL 62035
Phone:(618) 463-7800
NPI:1679503668
Website: www.bjc.org
Cultural Training Completed: No
Hours: [Mon, Tue, Wed, Thu, Fri] 08:00 AM - 05:00 PM
Accessibility: Details Pending (P, EB, IB, PA)

BJC Medical Group Convenient Care at Godfrey
5213 Godfrey Rd
Ste 110
Godfrey, IL 62035
Phone:(618) 619-3330
NPI:1679503668
Website: www.bjc.org
Cultural Training Completed: No
Hours: [Mon, Tue, Wed, Thu, Fri] 08:00 AM - 05:00 PM
Accessibility: Details Pending (P, EB, IB, PA)

Rural Health Center (RHC)

OSF Medical Group - Godfrey - Rural Health
6702 Godfrey Rd

IL

Madison

Rural Health Center (RHC)

OSF Medical Group - Godfrey - Rural Health
Godfrey, IL 62035
Phone:(618) 467-1540
NPI:1861041980
Website: https://www.osfhealthcare.org/
Cultural Training Completed: Yes
Hours: [Mon, Tue, Wed, Thu, Fri] 08:00 AM - 05:00 PM
Other Language(s):English
Accessibility: Some Criteria Met (P, EB, IB, PA)

Granite City

Clinic/Center

AHS IL Medical Group
2044 Madison Ave
Ste G-1
Granite City, IL 62040
Phone:(618) 798-3177
NPI:1659098101
Cultural Training Completed: No
Hours: [Mon, Tue, Wed, Thu, Fri] 08:00 AM - 05:00 PM
Accessibility: Details Pending (P, EB, IB, PA)

AHS IL Medical Group LLC
2100 Madison Ave

IL

Madison

Clinic/Center

AHS IL Medical Group LLC
Granite City, IL 62040
Phone:(618) 798-3000
NPI:1659098101
Cultural Training Completed: Yes
Hours: [Mon, Tue, Wed, Thu, Fri] 08:00 AM - 05:00 PM
Accessibility: Some Criteria Met (P, EB, IB, PA)

Fresenius Medical Care of Illinois LLC
1946 Grand Ave
Granite City, IL 62040
Phone:(618) 801-4845
NPI:1710511399
Cultural Training Completed: No
Hours: [Mon, Tue, Wed, Thu, Fri] 08:00 AM - 05:00 PM
Accessibility: Details Pending (P, EB, IB, PA)

Gateway Medical Group
2044 Madison Ave
Suite G-5
Granite City, IL 62040
Phone:(618) 288-4388
NPI:1659098101
Cultural Training Completed: No
Hours: [Mon, Tue, Wed, Thu, Fri] 08:00 AM - 05:00 PM

IL

Madison

Clinic/Center

Gateway Medical Group
Accessibility: Details Pending (P, EB, IB, PA)

Gateway Medical Group
2044 Madison Ave
Ste G-7
Granite City, IL 62040
Phone:(618) 798-8440
NPI:1659098101
Cultural Training Completed: No
Hours: [Mon, Tue, Wed, Thu, Fri] 08:00 AM - 05:00 PM
Accessibility: Details Pending (P, EB, IB, PA)

Gateway Medical Group
2044 Madison Ave
Suite G-5
Granite City, IL 62040
Phone:(618) 288-4388
NPI:1659098101
Cultural Training Completed: No
Hours: [Mon, Tue, Wed, Thu, Fri] 08:30 AM - 05:00 PM
Accessibility: Details Pending (P, EB, IB, PA)

Gateway Medical Group
2044 Madison Ave
Suite G-7
Granite City, IL 62040
Phone:(618) 798-8440

IL

Madison

Clinic/Center

Gateway Medical Group
NPI:1659098101
Cultural Training Completed: No
Hours: [Mon, Tue, Wed, Thu, Fri, Sat] 08:30 AM - 04:30 PM
Accessibility: Details Pending (P, EB, IB, PA)

Gateway Medical Group Behavioral Health
2044 Madison Ave
Granite City, IL 62040
Phone:(618) 931-1335
NPI:1659098101
Cultural Training Completed: No
Hours: [Mon, Tue, Wed, Thu, Fri] 08:30 AM - 04:30 PM
Accessibility: Details Pending (P, EB, IB, PA)

Gateway Medical Group Internal Medicine
3912 Maryville Rd
Granite City, IL 62040
Phone:(618) 931-1335
NPI:1659098101
Cultural Training Completed: Yes
Hours: [Mon, Tue, Wed, Thu, Fri] 08:00 AM - 05:00 PM
Accessibility: Some Criteria Met (P, EB, IB, PA)

IL

Madison

Clinic/Center

Gateway Medical Group Internal Medicine
2044 Madison Ave
Ste 24
Granite City, IL 62040
Phone:(618) 451-1500
NPI:1659098101
Cultural Training Completed: Yes
Hours: [Mon, Tue, Wed, Thu, Fri] 08:30 AM - 04:30 PM
Accessibility: Details Pending (P, EB, IB, PA)

Gateway Medical Group Internal Medicine
2044 Madison Ave
Ste 15
Granite City, IL 62040
Phone:(618) 451-1500
NPI:1659098101
Cultural Training Completed: Yes
Hours: [Mon, Tue, Wed, Thu, Fri] 08:30 AM - 04:30 PM
Accessibility: Some Criteria Met (P, EB, IB, PA)

Gateway Medical Group Internal Medicine
3912 Maryville Rd
Granite City, IL 62040
Phone:(618) 288-4388
NPI:1659098101
Cultural Training Completed: Yes

IL

Madison

Clinic/Center

Gateway Medical Group Internal Medicine
Hours: [Mon, Tue, Wed, Thu, Fri] 08:00 AM - 05:00 PM
Accessibility: Details Pending (P, EB, IB, PA)

Gateway Medical Group Internal Medicine
2044 Madison Ave
Ste 15
Granite City, IL 62040
Phone:(618) 798-8405
NPI:1659098101
Cultural Training Completed: No
Hours: [Mon, Tue, Wed, Thu, Fri] 08:00 AM - 05:00 PM
Accessibility: Details Pending (P, EB, IB, PA)

Clinic/Center: Community Health

Coordinated Youth & Human Services
2016 Madison Ave
Granite City, IL 62040
Phone:(618) 876-2383
NPI:1639581937
Website: https://cyhs.com/
Cultural Training Completed: No
Hours: Mon 08:00 AM - 05:30 PM, [Tue, Wed, Thu, Fri] 08:00 AM - 04:30 PM

IL

Madison

Clinic/Center: Community Health

Coordinated Youth & Human Services
Other Language(s):English
Accessibility: Details Pending (P, EB, IB, PA)

Clinic/Center: Mental Health (Including Community Mental Health Center)

Chestnut Family Health Center
50 Northgate Industrial Dr
Granite City, IL 62040
Phone:(618) 512-1919
NPI:1194227827
Website: https://www.chestnut.org
Cultural Training Completed: No
Hours: [Mon, Tue, Wed, Thu, Fri] 08:00 AM - 05:00 PM
Other Language(s):English
Accessibility: Some Criteria Met (P, EB, IB, PA)

Chestnut Family Health Center
3924 Oakmont Dr
Granite City, IL 62040
Phone:(309) 820-3535
NPI:1003194150
Cultural Training Completed: No

IL

Madison

Clinic/Center: Mental Health (Including Community Mental Health Center)

Chestnut Family Health Center
Hours: [Mon, Tue, Wed, Thu, Fri] 08:00 AM - 05:00 PM
Other Language(s):English
Accessibility: Some Criteria Met (P, EB, IB, PA)

Chestnut Health Systems Inc
50 Northgate Industrial Dr
Granite City, IL 62040
Phone:(618) 877-4420
NPI:1639231731
Website: http://www.chestnut.org/
Cultural Training Completed: No
Hours: [Mon, Tue, Wed, Thu, Fri] 08:00 AM - 05:00 PM
Accessibility: Details Pending (P, EB, IB, PA)

Chestnut Health Systems Inc
50 Northgate Industrial Dr
Granite City, IL 62040
Phone:(618) 877-4420
NPI:1053623637
Website: https://www.lakecountyil.gov

IL

Madison

Clinic/Center: Mental Health (Including Community Mental Health Center)

Chestnut Health Systems Inc
Cultural Training Completed: No
Hours: [Mon, Tue, Wed, Thu, Fri] 08:00 AM - 05:00 PM
Other Language(s):English
Accessibility: Details Pending (P, EB, IB, PA)

Chestnut Health Systems, Inc
50 North Industrial Drive
Granite City, IL 62040
Phone:(618) 512-1919
NPI:1619921665
Website: https://www.chestnut.org
Cultural Training Completed: Yes
Hours: [Mon, Tue, Wed, Thu, Fri] 08:00 AM - 05:00 PM
Accessibility: Some Criteria Met (P, EB, IB, PA)

Chestnut Health Systems, Inc
1218 19th St
Granite City, IL 62040
Phone:(618) 877-4420
NPI:1386922433
Cultural Training Completed: No

IL

Madison

Clinic/Center: Mental Health (Including Community Mental Health Center)

Chestnut Health Systems, Inc
Hours: [Mon, Tue, Wed, Thu, Fri] 08:00 AM - 05:00 PM
Accessibility: Some Criteria Met (P, EB, IB, PA)

Chestnut Health Sytems, Inc
50 Northgate Industrial Dr
Granite City, IL 62040
Phone:(618) 512-1919
NPI:1619921665
Website: https://www.chestnut.org
Cultural Training Completed: No
Hours: [Mon, Tue, Wed, Thu, Fri] 08:00 AM - 05:00 PM
Other Language(s):English
Accessibility: Some Criteria Met (P, EB, IB, PA)

Clinic/Center: Rehabilitation, Substance Use Disorder

Chestnut Health Systems Inc
50 Northgate Industrial Dr
Granite City, IL 62040
Phone:(618) 877-4420
NPI:1508196494

IL

Madison

Clinic/Center: Rehabilitation, Substance Use Disorder

Chestnut Health Systems Inc
Website: http://www.crossinghealthcare.org/
Cultural Training Completed: No
Hours: [Mon, Tue, Wed, Thu, Fri] 08:00 AM - 05:00 PM
Accessibility: Details Pending (P, EB, IB, PA)

Chestnut Health Systems Inc
50 Northgate Industrial Dr
Granite City, IL 62040
Phone:(618) 877-4420
NPI:1386605434
Website: https://www.chestnut.org/
Cultural Training Completed: No
Hours: [Mon, Tue, Wed, Thu, Fri] 08:00 AM - 05:00 PM
Accessibility: Details Pending (P, EB, IB, PA)

Chestnut Health Systems, Inc
50 North Industrial Drive
Granite City, IL 62040
Phone:(618) 512-1919
NPI:1356596563

IL

Madison

Clinic/Center: Rehabilitation, Substance Use Disorder

Chestnut Health Systems, Inc
Website: https://www.chestnut.org
Cultural Training Completed: No
Hours: [Mon, Tue, Wed, Thu, Fri] 08:00 AM - 05:00 PM
Accessibility: Details Pending (P, EB, IB, PA)

Chestnut Health Sytems, Inc
50 Northgate Industrial Dr
Granite City, IL 62040
Phone:(618) 512-1919
NPI:1366431686
Website: http://www.chestnut.org
Cultural Training Completed: No
Hours: [Mon, Tue, Wed, Thu, Fri, Sat, Sun] 12:00 AM - 11:59 PM
Accessibility: Details Pending (P, EB, IB, PA)

Clinic/Center: Urgent Care

Granite City Urgent Care Walk In Clinic
2861 Madison Ave
Granite City, IL 62040
Phone:(618) 709-7723
NPI:1659861953

IL

Madison

Clinic/Center: Urgent Care

Granite City Urgent Care Walk In Clinic
Website: http://www.urgentcaregranitecity.com/
Cultural Training Completed: No
Hours: [Mon, Tue, Wed, Thu, Fri] 08:00 AM - 05:00 PM
Accessibility: Details Pending (P, EB, IB, PA)

Granite City Urgent Care Walk In Clinic LLC
2861 Madison Ave
Granite City, IL 62040
Phone:(618) 709-7723
NPI:1225694946
Website: https://www.ssmhealth.com
Cultural Training Completed: No
Hours: [Mon, Tue, Wed, Thu, Fri] 08:00 AM - 05:00 PM
Accessibility: Details Pending (P, EB, IB, PA)

Federally Qualified Health Center (FQHC)

Chestnut Health Systems Inc
50 Northgate Industrial Dr
Granite City, IL 62040
Phone:(618) 512-1919
NPI:1235453309

IL

Madison

Federally Qualified Health Center (FQHC)

Chestnut Health Systems Inc
Website: https://www.lakecountyil.gov
Cultural Training Completed: No
Hours: [Mon, Tue, Wed, Thu, Fri] 08:00 AM - 05:00 PM
Other Language(s):Polish,Cantonese,Russian,Haitian,Spanish,Portuguese,Tagalog,French,American Sign Language,Arabic,Mandarin,Italian,Korean,Hindi,Japanese,Vietnamese,German,English
Accessibility: Some Criteria Met (P, EB, IB, PA)

Chestnut Health Systems Inc
50 Northgate Industrial Dr
Granite City, IL 62040
Phone:(847) 360-9800
NPI:1538444906
Website: https://www.chestnutfamilyhealth.org/
Cultural Training Completed: No
Hours: [Mon, Tue, Wed, Thu, Fri] 08:00 AM - 05:00 PM
Other Language(s):English

IL

Madison

Federally Qualified Health Center (FQHC)

Chestnut Health Systems Inc
Accessibility: Details Pending (P, EB, IB, PA)

Chestnut Health Systems, Inc
50 North Industrial Drive
Granite City, IL 62040
Phone:(618) 512-1919
NPI:1326417080
Website: http://www.chestnut.org/
Cultural Training Completed: No
Hours: [Mon, Tue, Wed, Thu, Fri] 08:00 AM - 05:00 PM
Other Language(s):English
Accessibility: Some Criteria Met (P, EB, IB, PA)

Chestnut Health Sytems, Inc
50 Northgate Industrial Dr
Granite City, IL 62040
Phone:(618) 512-1919
NPI:1326417080
Website: http://www.chestnut.org/
Cultural Training Completed: No
Hours: [Mon, Tue, Wed, Thu, Fri] 08:00 AM - 05:00 PM

IL

Madison

Federally Qualified Health Center (FQHC)

Chestnut Health Sytems, Inc
Accessibility: Details Pending (P, EB, IB, PA)

Hope Clinic for Women Ltd
1602 21st St
Granite City, IL 62040
Phone:(618) 451-5722
NPI:1942510508
Website: https://www.sihf.org
Cultural Training Completed: No
Hours: [Mon, Tue, Wed, Thu, Fri] 08:00 AM - 05:00 PM
Accessibility: Details Pending (P, EB, IB, PA)

SIHF Healthcare - Granite City
2166 Madison Ave
Granite City, IL 62040
Phone:(618) 452-3301
NPI:1326392747
Website: https://www.sihf.org
Cultural Training Completed: No
Hours: [Mon, Tue, Wed, Thu, Fri] 08:00 AM - 05:00 PM
Accessibility: Some Criteria Met (P, EB, IB, PA)

SIHF Healthcare - Granite City
2166 Madison Ave

IL

Madison

Federally Qualified Health Center (FQHC)

SIHF Healthcare - Granite City
Granite City, IL 62040
Phone:(618) 452-4969
NPI:1942510508
Website: https://www.sihf.org
Cultural Training Completed: No
Hours: [Mon, Tue, Wed, Thu, Fri] 08:00 AM - 05:00 PM
Accessibility: Details Pending (P, EB, IB, PA)

Free Standing Renal Dialysis Facility (Kidney)

Foxpoint Dialysis
1300 Schaeffer Rd
Ste J
Granite City, IL 62040
Phone:(618) 451-8730
NPI:1326565979
Website: https://www.davita.com
Cultural Training Completed: No
Hours: [Tue, Thu, Sun] 06:00 AM - 04:00 PM
Accessibility: Details Pending (P, EB, IB, PA)

GRANITE CITY DIALYSIS CENTER
9 American Vlg
Granite City, IL 62040
Phone:(618) 452-5858
NPI:1952360703

IL

Madison

Free Standing Renal Dialysis Facility (Kidney)

GRANITE CITY DIALYSIS CENTER
Cultural Training Completed: No
Hours: [Mon, Tue, Wed, Thu, Fri] 08:00 AM - 05:00 PM
Accessibility: Details Pending (P, EB, IB, PA)

Renal Treatment Centers Illinois Inc
9 American Vlg
Granite City, IL 62040
Phone:(630) 279-5410
NPI:1952360703
Website: https://www.davita.com/
Cultural Training Completed: No
Hours: [Mon, Tue, Wed, Thu, Fri] 08:00 AM - 05:00 PM
Other Language(s):English
Accessibility: Details Pending (P, EB, IB, PA)

Multi-Specialty Group

Chestnut Health Systems Inc
50 Northgate Industrial Dr
Granite City, IL 62040
Phone:(888) 924-3786
NPI:1700824455
Website: http://www.care.advocatehealth.com

IL

Madison

Multi-Specialty Group

Chestnut Health Systems Inc
Cultural Training Completed: No
Hours: [Mon, Tue, Wed, Thu, Fri] 08:00 AM - 05:00 PM
Other Language(s):English
Accessibility: Details Pending (P, EB, IB, PA)

Physical Therapy (Rehabilitation)

Apex Physical Therapy, LLC
3908 Maryville Rd
Ste 2
Granite City, IL 62040
Phone:(618) 709-4125
NPI:1033166061
Website: http://www.apexnetworkpt.com
Cultural Training Completed: No
Hours: [Mon, Tue, Wed, Thu, Fri] 08:00 AM - 05:00 PM
Accessibility: Details Pending (P, EB, IB, PA)

Apex Physical Therapy, LLC DBA ApexNetwork Physical Therapy
1503 Lindell Blvd
Granite City, IL 62040
Phone:(618) 709-4125
NPI:1033166061

IL

Madison

Physical Therapy (Rehabilitation)

Apex Physical Therapy, LLC DBA ApexNetwork Physical Therapy
Website: http://www.apexnetworkpt.com
Cultural Training Completed: No
Hours: [Mon, Tue, Wed, Thu, Fri] 08:00 AM - 05:00 PM
Accessibility: Details Pending (P, EB, IB, PA)

Single Specialty Group

Inderjit Singh MD FACP LLC- Granite City
2044 Madison Ave
Ste 15
Granite City, IL 62040
Phone:(618) 452-8420
NPI:1770502056
Website: http://www.ssmhealth.com
Cultural Training Completed: No
Hours: [Mon, Tue, Wed, Thu, Fri] 08:00 AM - 05:00 PM
Accessibility: Details Pending (P, EB, IB, PA)

Interventional Pain Management Services, LLC
2421 Corporate Ctr
Ste 105

IL

Madison

Single Specialty Group

Interventional Pain Management Services, LLC
Granite City, IL 62040
Phone:(314) 830-2600
NPI:1710018247
Website: www.ssmhealth.com
Cultural Training Completed: No
Hours: [Mon, Tue, Wed, Thu] 08:00 AM - 05:00 PM, Fri 09:00 AM - 04:00 PM
Other Language(s):American Sign Language
Accessibility: Details Pending (P, EB, IB, PA)

Highland

Clinic/Center: Mental Health (Including Community Mental Health Center)

Caritas Family Solutions
1300 Mercantile Dr
1300-1304
Highland, IL 62249
Phone:(618) 882-6800
NPI:1154399780
Website: https://caritasfamilysolutions.org
Cultural Training Completed: No
Hours: [Mon, Tue, Wed, Thu, Fri] 08:00 AM - 05:00 PM

IL

Madison

Clinic/Center: Mental Health (Including Community Mental Health Center)

Caritas Family Solutions
Accessibility: Details Pending (P, EB, IB, PA)

Caritas Family Solutions
1300 Mercantile Dr
Suites # 1300-130
Highland, IL 62249
Phone:(618) 882-6800
NPI:1154399780
Website: https://caritasfamilysolutions.org
Cultural Training Completed: No
Hours: [Mon, Tue, Wed, Thu, Fri] 08:00 AM - 05:00 PM
Accessibility: Details Pending (P, EB, IB, PA)

Caritas Family Solutions - Highland
1300 Mercantile Dr
Highland, IL 62249
Phone:(618) 882-6800
NPI:1568194017
Cultural Training Completed: Yes
Hours: [Mon, Tue, Wed, Thu] 08:30 AM - 05:00 PM, Fri 08:30 AM - 04:30 PM
Other Language(s):American Sign Language

IL

Madison

Clinic/Center: Mental Health (Including Community Mental Health Center)

Caritas Family Solutions - Highland
Accessibility: Some Criteria Met (P, EB, IB, PA)

Christian Social Services of Illinois
1300 Mercantile Dr
Highland, IL 62249
Phone:(618) 882-6800
NPI:1154399780
Website: https://caritasfamilysolutions.org
Cultural Training Completed: No
Hours: [Mon, Tue, Wed, Thu, Fri] 08:00 AM - 05:00 PM
Accessibility: Details Pending (P, EB, IB, PA)

Clinic/Center: Podiatric

Best Foot Forward Corp
12866 Troxler Ave
Ste 135
Highland, IL 62249
Phone:(618) 651-2750
NPI:1427614601
Cultural Training Completed: No
Hours: [Mon, Tue, Wed, Thu, Fri] 08:00 AM - 05:00 PM
Accessibility: Details Pending (P, EB, IB, PA)

IL

Madison

Free Standing Renal Dialysis Facility (Kidney)

Northgrove Dialysis
2491 Industrial Ct
Highland, IL 62249
Phone:(618) 651-1393
NPI:1063996858
Cultural Training Completed: No
Hours: [Tue, Thu, Sun] 06:00 AM - 04:00 PM
Accessibility: Details Pending (P, EB, IB, PA)

Multi-Specialty Group

Primary Care of Highland
1212 Broadway
Highland, IL 62249
Phone:(618) 651-0022
NPI:1700807716
Website: http://www.ssmhealth.com
Cultural Training Completed: No
Hours: [Mon, Tue, Wed, Thu, Fri] 08:00 AM - 05:00 PM
Accessibility: Some Criteria Met (P, EB, IB, PA)

Washington University in Illinois
12860 Troxler Ave
Ste 135
Highland, IL 62249
Phone:(618) 235-3687
NPI:1871132449

IL

Madison

Multi-Specialty Group

Washington University in Illinois
Website: https://www.spartahospital.com/
Cultural Training Completed: No
Hours: [Mon, Tue, Wed, Thu, Fri] 08:00 AM - 05:00 PM
Accessibility: Some Criteria Met (P, EB, IB, PA)

Physical Therapy (Rehabilitation)

APEX PHYSICAL THERAPY, LLC
15 Apex Dr
Highland, IL 62249
Phone:(618) 651-0444
NPI:1033166061
Website: http://www.apexnetworkpt.com
Cultural Training Completed: No
Hours: [Mon, Tue, Wed, Thu, Fri] 08:00 AM - 05:00 PM
Accessibility: Details Pending (P, EB, IB, PA)

Apex Physical Therapy, LLC DBA ApexNetwork Physical Therapy
15 Apex Dr
Highland, IL 62249
Phone:(618) 651-0444
NPI:1033166061

IL

Madison

Physical Therapy (Rehabilitation)

Apex Physical Therapy, LLC DBA ApexNetwork Physical Therapy
Website: http://www.apexnetworkpt.com
Cultural Training Completed: No
Hours: [Mon, Tue, Wed, Thu, Fri] 08:00 AM - 05:00 PM
Accessibility: Details Pending (P, EB, IB, PA)

Madison

Clinic/Center: Mental Health (Including Community Mental Health Center)

Chestnut Health Systems Inc
648 State St
A
Madison, IL 62060
Phone:(618) 877-4420
NPI:1902184054
Cultural Training Completed: No
Hours: [Mon, Tue, Wed, Thu, Fri] 08:00 AM - 05:00 PM
Other Language(s):English
Accessibility: Some Criteria Met (P, EB, IB, PA)

IL

Madison

Clinic/Center: Mental Health (Including Community Mental Health Center)

Chestnut Health Systems Inc
648 State St
Bldg A
Madison, IL 62060
Phone:(309) 820-3535
NPI:1902184054
Cultural Training Completed: No
Hours: [Mon, Tue, Wed, Thu, Fri] 08:00 AM - 05:00 PM
Accessibility: Some Criteria Met (P, EB, IB, PA)

Chestnut Health Systems Inc
648 State St
B
Madison, IL 62060
Phone:(618) 877-4420
NPI:1770850075
Cultural Training Completed: No
Hours: [Mon, Tue, Wed, Thu, Fri] 08:00 AM - 05:00 PM
Other Language(s):English
Accessibility: Some Criteria Met (P, EB, IB, PA)

IL

Madison

Maryville

Clinic/Center: Ambulatory Surgical

Novamed Eye Surgery Center of Maryville, LLC
12 Professional Park Dr
Maryville, IL 62062
Phone:(618) 228-7483
NPI:1386641066
Cultural Training Completed: No
Hours: [Mon, Tue, Wed, Thu, Fri] 08:00 AM - 05:00 PM
Accessibility: Details Pending (P, EB, IB, PA)

Clinic/Center: Community Health

Chestnut Health Systems Inc
2148 Vadalabene Dr
Maryville, IL 62062
Phone:(888) 924-3786
NPI:1891524476
Cultural Training Completed: No
Hours: [Mon, Tue, Wed, Thu, Fri] 08:00 AM - 05:00 PM
Accessibility: Details Pending (P, EB, IB, PA)

Clinic/Center: Medical Specialty

BJC Medical Group Cardiology at Maryville
6810 State Route 162
Ste 102

IL

Madison

Clinic/Center: Medical Specialty

BJC Medical Group Cardiology at Maryville
Maryville, IL 62062
Phone:(618) 288-4076
NPI:1679503668
Website: www.bjc.org
Cultural Training Completed: No
Hours: [Mon, Tue, Wed, Thu, Fri] 08:00 AM - 05:00 PM
Accessibility: Some Criteria Met (P, EB, IB, PA)

Fairview Heights Medical Group, S.C.
6810 State Route 162
Maryville, IL 62062
Phone:(618) 288-4076
NPI:1679503668
Website: www.bjc.org
Cultural Training Completed: No
Hours: [Mon, Tue, Wed, Thu, Fri] 08:00 AM - 05:00 PM
Accessibility: Details Pending (P, EB, IB, PA)

Clinic/Center: Mental Health (Including Community Mental Health Center)

Chestnut Health Systems Inc
2148 Vadalabene Dr
Maryville, IL 62062
Phone:(888) 924-3786
NPI:1639231731

IL

Madison

Clinic/Center: Mental Health (Including Community Mental Health Center)

Chestnut Health Systems Inc
Website: http://www.chestnut.org/
Cultural Training Completed: No
Hours: [Mon, Tue, Wed, Thu, Fri] 08:00 AM - 05:00 PM
Accessibility: Details Pending (P, EB, IB, PA)

Chestnut Health Systems Inc
2148 Vadalabene Dr
Maryville, IL 62062
Phone:(618) 877-4420
NPI:1053623637
Website: https://www.lakecountyil.gov
Cultural Training Completed: No
Hours: [Mon, Tue, Wed, Thu, Fri] 08:00 AM - 05:00 PM
Other Language(s):English
Accessibility: Details Pending (P, EB, IB, PA)

Chestnut Health Systems, Inc
2148 Vadalabene Dr
Maryville, IL 62062
Phone:(618) 877-4420
NPI:1619921665

IL

Madison

Clinic/Center: Mental Health (Including Community Mental Health Center)

Chestnut Health Systems, Inc
Website: https://www.chestnut.org
Cultural Training Completed: Yes
Hours: [Mon, Tue, Wed, Thu, Fri] 08:00 AM - 05:00 PM
Accessibility: Some Criteria Met (P, EB, IB, PA)

Clinic/Center: Rehabilitation, Substance Use Disorder

Chestnut Health Systems Inc
2148 Vadalabene Dr
Maryville, IL 62062
Phone:(888) 924-3786
NPI:1508196494
Website: http://www.crossinghealthcare.org/
Cultural Training Completed: No
Hours: [Mon, Tue, Wed, Thu, Fri] 08:00 AM - 05:00 PM
Accessibility: Details Pending (P, EB, IB, PA)

Chestnut Health Systems Inc
2148 Vadalabene Dr
Maryville, IL 62062
Phone:(618) 288-3100

IL

Madison

Clinic/Center: Rehabilitation, Substance Use Disorder

Chestnut Health Systems Inc
NPI:1386605434
Website: https://www.chestnut.org/
Cultural Training Completed: No
Hours: [Mon, Tue, Wed, Thu, Fri] 08:00 AM - 05:00 PM
Accessibility: Some Criteria Met (P, EB, IB, PA)

Federally Qualified Health Center (FQHC)

Chestnut Health Systems Inc
2148 Vadalabene Dr
Maryville, IL 62062
Phone:(888) 924-3786
NPI:1235453309
Website: https://www.lakecountyil.gov
Cultural Training Completed: No
Hours: [Mon, Tue, Wed, Thu, Fri] 08:00 AM - 05:00 PM
Other Language(s):Spanish,French,Korean,Japanese,American Sign Language,Portuguese,German,Italian,Haitian,Russian,Tagalog,Polish,Arabic,Hindi,Mandarin,Ca

IL

Madison

Federally Qualified Health Center (FQHC)

Chestnut Health Systems Inc
ntonese,Vietnamese,English
Accessibility: Some Criteria Met (P, EB, IB, PA)

Chestnut Health Systems Inc
2148 Vadalabene Dr
Maryville, IL 62062
Phone:(888) 924-3786
NPI:1538444906
Website: https://www.chestnutfamilyhealth.org/
Cultural Training Completed: No
Hours: [Mon, Tue, Wed, Thu, Fri] 08:00 AM - 05:00 PM
Other Language(s):English
Accessibility: Details Pending (P, EB, IB, PA)

Chestnut Health Systems, Inc
2148 Vadalabene Dr
Maryville, IL 62062
Phone:(618) 877-4420
NPI:1467174177
Cultural Training Completed: No
Hours: [Mon, Tue, Wed, Thu, Fri] 08:00 AM - 05:00 PM
Accessibility: Details Pending (P, EB, IB, PA)

IL

Madison

Free Standing Renal Dialysis Facility (Kidney)

Maryville Dialysis
2102 Vadalabene Dr
Ste 1
Maryville, IL 62062
Phone:(618) 288-1196
NPI:1952360869
Cultural Training Completed: No
Hours: [Mon, Wed, Fri] 03:30 AM - 07:00 PM, [Tue, Thu, Sun] 03:30 AM - 08:00 PM
Accessibility: Details Pending (P, EB, IB, PA)

Maryville Home Dialysis
2102 Vadalabene Dr
Ste B
Maryville, IL 62062
Phone:(618) 288-1521
NPI:1215134259
Cultural Training Completed: No
Hours: [Mon, Tue, Wed, Thu, Sun] 08:00 AM - 04:30 PM, Fri 08:00 AM - 05:00 PM
Accessibility: Details Pending (P, EB, IB, PA)

Multi-Specialty Group

Anderson Medical Group
6828 State Route 162
Maryville, IL 62062
Phone:(618) 288-5906
NPI:1700807716

IL

Madison

Multi-Specialty Group

Anderson Medical Group
Website: http://www.ssmhealth.com
Cultural Training Completed: No
Hours: [Mon, Tue, Wed, Thu, Fri] 08:00 AM - 05:00 PM
Accessibility: Some Criteria Met (P, EB, IB, PA)

Anderson Medical Group LLC
6812 State Route 162
Ste 202
Maryville, IL 62062
Phone:(618) 391-5061
NPI:1700807716
Website: http://www.ssmhealth.com
Cultural Training Completed: No
Hours: [Mon, Tue, Wed, Thu, Fri] 08:00 AM - 05:00 PM
Accessibility: Some Criteria Met (P, EB, IB, PA)

Anderson Medical Group LLC
6812 State Route 162
Ste 204
Maryville, IL 62062
Phone:(618) 391-5070
NPI:1700807716
Website: http://www.ssmhealth.com

IL

Madison

Multi-Specialty Group

Anderson Medical Group LLC
Cultural Training Completed: Yes
Hours: [Mon, Tue, Wed, Thu, Fri] 08:00 AM - 05:00 PM
Accessibility: Some Criteria Met (P, EB, IB, PA)

Anderson Medical Group LLC
6812 State Route 162
Maryville, IL 62062
Phone:(618) 391-5330
NPI:1700807716
Website: http://www.ssmhealth.com
Cultural Training Completed: No
Hours: [Mon, Tue, Wed, Thu, Fri] 08:00 AM - 05:00 PM
Accessibility: Some Criteria Met (P, EB, IB, PA)

Anderson Medical Group LLC
6828 State Route 162
Ste A
Maryville, IL 62062
Phone:(618) 288-5906
NPI:1700807716
Website: http://www.ssmhealth.com
Cultural Training Completed: No

IL

Madison

Multi-Specialty Group

Anderson Medical Group LLC
Hours: [Mon, Tue, Wed, Thu, Fri] 08:00 AM - 05:00 PM
Accessibility: Some Criteria Met (P, EB, IB, PA)

Anderson Medical Group LLC
2236 Vadalabene Dr
Ste 2
Maryville, IL 62062
Phone:(618) 288-6136
NPI:1700807716
Website: http://www.ssmhealth.com
Cultural Training Completed: No
Hours: [Mon, Tue, Wed, Thu, Fri] 08:00 AM - 05:00 PM
Accessibility: Some Criteria Met (P, EB, IB, PA)

BJC Medical Group Cardiology at Maryville
6810 State Route 162
Ste 102
Maryville, IL 62062
Phone:(618) 288-4076
NPI:1073022000
Website: www.bjc.org
Cultural Training Completed: No
Hours: [Mon, Tue, Wed, Thu, Fri] 08:00 AM - 05:00 PM

IL

Madison

Multi-Specialty Group

BJC Medical Group Cardiology at Maryville
Accessibility: Details Pending (P, EB, IB, PA)

Cardiology of Maryville
6812 State Route 162
Ste 211
Maryville, IL 62062
Phone:(618) 288-1748
NPI:1700807716
Website: http://www.ssmhealth.com
Cultural Training Completed: No
Hours: [Mon, Tue, Wed, Thu, Fri] 08:00 AM - 05:00 PM
Accessibility: Some Criteria Met (P, EB, IB, PA)

Chestnut Health Systems Inc
2148 Vadalabene Dr
Maryville, IL 62062
Phone:(888) 924-3786
NPI:1700824455
Website: http://www.care.advocatehealth.com
Cultural Training Completed: No
Hours: [Mon, Tue, Wed, Thu, Fri] 08:00 AM - 05:00 PM
Other Language(s):English

IL

Madison

Multi-Specialty Group

Chestnut Health Systems Inc
Accessibility: Details Pending (P, EB, IB, PA)

Distinctive Care for Women
6812 State Route 162
Ste 303
Maryville, IL 62062
Phone:(618) 288-9320
NPI:1700807716
Website: http://www.ssmhealth.com
Cultural Training Completed: No
Hours: [Mon, Tue, Wed, Thu, Fri] 08:00 AM - 04:00 PM
Accessibility: Some Criteria Met (P, EB, IB, PA)

Family Practice Rostovtseva & Barnett
6812 State Route 162
Suite 120
Maryville, IL 62062
Phone:(618) 288-0044
NPI:1700807716
Website: http://www.ssmhealth.com
Cultural Training Completed: No
Hours: [Mon, Tue, Wed, Thu, Fri] 08:00 AM - 05:00 PM
Accessibility: Some Criteria Met (P, EB, IB, PA)

IL

Madison

Multi-Specialty Group

Family Practice Rostovtseva and Barnett
6812 STATE ROUTE 162
STE 120
Maryville, IL 62062
Phone:(618) 288-0044
NPI:1700807716
Website: http://www.ssmhealth.com
Cultural Training Completed: No
Hours: [Mon, Tue, Wed, Thu, Fri] 08:00 AM - 05:00 PM
Accessibility: Some Criteria Met (P, EB, IB, PA)

General and Laparoscopic Surgical Associates
6810 State Route 162
Ste 100
Maryville, IL 62062
Phone:(618) 288-9320
NPI:1700807716
Website: http://www.ssmhealth.com
Cultural Training Completed: No
Hours: [Mon, Tue, Wed, Thu, Fri] 08:00 AM - 04:00 PM
Accessibility: Some Criteria Met (P, EB, IB, PA)

IL

Madison

Multi-Specialty Group

Internal Medicine of Maryville
2090 Vadalabene Dr
Maryville, IL 62062
Phone:(618) 288-5430
NPI:1700807716
Website: http://www.ssmhealth.com
Cultural Training Completed: No
Hours: [Mon, Tue, Wed, Thu, Fri] 08:00 AM - 05:00 PM
Accessibility: Some Criteria Met (P, EB, IB, PA)

Kopjas MDVIP
2928 N Center St
Maryville, IL 62062
Phone:(618) 391-5061
NPI:1700807716
Website: http://www.ssmhealth.com
Cultural Training Completed: No
Hours: [Mon, Tue, Wed, Thu, Fri] 08:00 AM - 05:00 PM
Accessibility: Details Pending (P, EB, IB, PA)

MARYVILLE PHYSICIANS SERVICES LLC
6800 State Route 162
Maryville, IL 62062
Phone:(618) 288-5711
NPI:1700807716

IL

Madison

Multi-Specialty Group

MARYVILLE PHYSICIANS SERVICES LLC
Website: http://www.ssmhealth.com
Cultural Training Completed: No
Hours: [Mon, Tue, Wed, Thu, Fri] 08:00 AM - 05:00 PM
Accessibility: Details Pending (P, EB, IB, PA)

Nephrology of Maryville
6812 State Route 162
Ste 121
Maryville, IL 62062
Phone:(618) 288-1748
NPI:1700807716
Website: http://www.ssmhealth.com
Cultural Training Completed: No
Hours: [Mon, Tue, Wed, Thu, Fri] 08:00 AM - 05:00 PM
Accessibility: Some Criteria Met (P, EB, IB, PA)

Neurology
6828 State Route 162
Ste B
Maryville, IL 62062
Phone:(618) 391-5380
NPI:1700807716
Website: http://www.ssmhealth.com

IL

Madison

Multi-Specialty Group

Neurology
Cultural Training Completed: No
Hours: [Mon, Tue, Wed, Thu, Fri] 08:00 AM - 05:00 PM
Accessibility: Details Pending (P, EB, IB, PA)

Southwestern Internal Medicine
6812 State Route 162 Ste 21
Maryville, IL 62062
Phone:(618) 288-1748
NPI:1700807716
Website: http://www.ssmhealth.com
Cultural Training Completed: No
Hours: [Mon, Tue, Wed, Thu, Fri] 08:00 AM - 05:00 PM
Accessibility: Some Criteria Met (P, EB, IB, PA)

The Center for Advanced Orthopedics
6812 State Route 162 Ste 123
Maryville, IL 62062
Phone:(618) 288-9460
NPI:1700807716
Website: http://www.ssmhealth.com
Cultural Training Completed: No

IL

Madison

Multi-Specialty Group

The Center for Advanced Orthopedics
Hours: [Mon, Tue, Wed, Thu, Fri] 08:00 AM - 05:00 PM
Accessibility: Some Criteria Met (P, EB, IB, PA)

Washington University in Illinois
2016 Vadalabene Dr
Maryville, IL 62062
Phone:(314) 454-8181
NPI:1700374105
Cultural Training Completed: No
Hours: [Mon, Tue, Wed, Thu, Fri] 09:00 AM - 05:00 PM
Accessibility: Details Pending (P, EB, IB, PA)

Single Specialty Group

St Louis Nephrology and Hypertension
6812 State Route 162 Ste 121
Maryville, IL 62062
Phone:(618) 391-5690
NPI:1174601124
Website: www.ssmhealth.com
Cultural Training Completed: No
Hours: [Mon, Tue, Wed, Thu, Fri] 08:00 AM - 05:00 PM
Accessibility: Details Pending (P, EB, IB, PA)

IL

Madison

Roxana

Federally Qualified Health Center (FQHC)

SIHF Healthcare
401 Chaffer Ave
Roxana, IL 62084
Phone:(618) 578-5707
NPI:1376589226
Website: https://www.sihf.org/
Cultural Training Completed: No
Hours: [Mon, Tue, Wed, Thu] 08:00 AM - 05:00 PM, Fri 07:00 AM - 05:00 PM
Accessibility: Details Pending (P, EB, IB, PA)

SIHF Healthcare - Roxana School
401 Chaffer Ave
Roxana, IL 62084
Phone:(618) 578-5707
NPI:1174688501
Website: https://www.sihf.org/
Cultural Training Completed: No
Hours: [Mon, Tue, Wed, Thu, Fri] 08:00 AM - 05:00 PM
Accessibility: Details Pending (P, EB, IB, PA)

Troy

Clinic/Center

Gateway Medical Group Family Practice
619 Edwardsville Rd
Troy, IL 62294

IL

Madison

Clinic/Center

Gateway Medical Group Family Practice
Phone:(618) 667-1200
NPI:1659098101
Cultural Training Completed: Yes
Hours: [Mon, Tue, Wed, Thu, Fri] 08:30 AM - 04:30 PM
Accessibility: Some Criteria Met (P, EB, IB, PA)

Gateway Medical Group Family Practice
619 Edwardsville Rd
Troy, IL 62294
Phone:(618) 667-1200
NPI:1659098101
Cultural Training Completed: Yes
Hours: [Mon, Tue, Wed, Thu, Fri] 08:00 AM - 05:00 PM
Accessibility: Some Criteria Met (P, EB, IB, PA)

Multi-Specialty Group

Anderson Medical Group LLC
108 W US Highway 40 Ste 2
Troy, IL 62294
Phone:(618) 667-1800
NPI:1700807716
Website: http://www.ssmhealth.com
Cultural Training Completed: No

IL

Madison

Multi-Specialty Group

Anderson Medical Group LLC
Hours: [Mon, Tue, Wed, Thu, Fri] 08:00 AM - 05:00 PM
Accessibility: Some Criteria Met (I P, I EB, I IB, I PA)

Maryville Physicians Services LLC
108 W US Highway 40
Troy, IL 62294
Phone:(618) 391-5065
NPI:1700807716
Website: http://www.ssmhealth.com
Cultural Training Completed: No
Hours: [Mon, Tue, Wed, Thu, Fri] 08:00 AM - 05:00 PM
Accessibility: Some Criteria Met (I P, I EB, P IB, I PA)

Physical Therapy (Rehabilitation)

Apex Physical Therapy, LLC DBA ApexNetwork Physical Therapy
427 Edwardsville Rd
Ste 2
Troy, IL 62294
Phone:(618) 505-1398
NPI:1033166061
Website: http://www.apexnetworkpt.com
Cultural Training Completed: No

IL

Madison

Physical Therapy (Rehabilitation)

Apex Physical Therapy, LLC DBA ApexNetwork Physical Therapy
Hours: [Mon, Tue, Wed, Thu, Fri] 08:00 AM - 05:00 PM
Accessibility: Details Pending (P P, P EB, P IB, P PA)

Wood River

Clinic/Center: Mental Health (Including Community Mental Health Center)

Behavioral Health Alternatives Inc
337 E Ferguson Ave
Wood River, IL 62095
Phone:(618) 251-4073
NPI:1619062676
Website: www.bhainc.org
Cultural Training Completed: No
Hours: [Mon, Tue, Wed, Thu, Fri] 08:30 AM - 04:30 PM
Other Language(s):English
Accessibility: Some Criteria Met (I P, I EB, I IB, I PA)

Marion

Centralia

Clinic/Center

Dr Shrestha Md Sc
1050 M L King Dr

IL

Marion

Clinic/Center

Dr Shrestha Md Sc
Ste 111
Centralia, IL 62801
Phone:(618) 436-5237
NPI:1699045740
Website: https://www.ssmhealth.com
Cultural Training Completed: No
Hours: [Mon, Tue, Wed, Thu, Fri] 08:00 AM - 05:00 PM
Other Language(s):English
Accessibility: Details Pending (P P, P EB, P IB, P PA)

Clinic/Center: Ambulatory Surgical

Ambulatory Surgery Center of Centralia LLC
1045 M L King Dr
Centralia, IL 62801
Phone:(618) 532-3110
NPI:1811957251
Website: http://www.alhambracarecenter.com
Cultural Training Completed: No
Hours: [Mon, Tue, Wed, Thu, Fri] 07:00 AM - 05:00 PM
Other Language(s):English
Accessibility: Details Pending (P P, P EB, P IB, P PA)

IL

Marion

Clinic/Center: Mental Health (Including Community Mental Health Center)

Community Resource Center
904 East Martin Luther King Drive
Centralia, IL 62801
Phone:(618) 533-1391
NPI:1619921665
Website: https://www.chestnut.org
Cultural Training Completed: No
Hours: [Mon, Tue, Wed, Thu, Fri] 08:00 AM - 05:00 PM
Accessibility: Details Pending (P P, P EB, P IB, P PA)

Community Resource Center, Centralia
904 East Martin Luther King Drive
Centralia, IL 62801
Phone:(618) 533-1391
NPI:1538395793
Website: https://www.crconline.info
Cultural Training Completed: No
Hours: [Mon, Tue, Wed, Thu, Fri] 08:00 AM - 05:00 PM
Accessibility: Details Pending (P P, P EB, P IB, P PA)

IL

Marion

Clinic/Center: Rehabilitation, Substance Use Disorder

Community Resource Center
904 East Martin Luther King Drive
Centralia, IL 62801
Phone:(618) 533-1391
NPI:1386605434
Website: https://www.chestnut.org/
Cultural Training Completed: No
Hours: [Mon, Wed, Fri] 08:00 AM - 05:00 PM, [Tue, Thu] 08:00 AM - 08:00 PM
Accessibility: Details Pending (P, EB, IB, PA)

Community Resource Center
904 East Martin Luther King Drive
Centralia, IL 62801
Phone:(618) 533-1391
NPI:1508196494
Website: http://www.crossinghealthcare.org/
Cultural Training Completed: No
Hours: [Mon, Tue, Wed, Thu, Fri] 08:00 AM - 05:00 PM
Accessibility: Details Pending (P, EB, IB, PA)

IL

Marion

Clinic/Center: Rehabilitation, Substance Use Disorder

Community Resource Center, Centralia
904 E MLK Drive
Centralia, IL 62801
Phone:(618) 533-1391
NPI:1629204888
Website: https://www.crconline.info/
Cultural Training Completed: No
Hours: [Mon, Tue, Wed, Thu, Fri] 08:00 AM - 05:00 PM
Accessibility: Details Pending (P, EB, IB, PA)

Federally Qualified Health Center (FQHC)

Comprehensive Therapeutics LTD
2049 E McCord St
Centralia, IL 62801
Phone:(864) 244-3626
NPI:1932193224
Website: www.chcqca.org
Cultural Training Completed: No
Hours: [Mon, Tue, Wed, Thu, Fri] 08:00 AM - 05:00 PM
Accessibility: Details Pending (P, EB, IB, PA)

IL

Marion

Free Standing Renal Dialysis Facility (Kidney)

Centralia Dialysis
1231 State Route 161
Centralia, IL 62801
Phone:(866) 544-6741
NPI:1467461947
Website: https://www.davita.com/
Cultural Training Completed: No
Hours: [Mon, Wed, Fri] 05:00 AM - 04:00 PM, [Tue, Thu, Sun] 05:00 AM - 05:00 PM
Other Language(s):English
Accessibility: Details Pending (P, EB, IB, PA)

Multi-Specialty Group

SBL Southern Illinois Hand Center Centralia Clinic
1054 M L King Dr
Ste 124
Centralia, IL 62801
Phone:(217) 258-2581
NPI:1568581379
Website: https://www.sarahbush.org
Cultural Training Completed: No
Hours: [Mon, Tue, Wed, Thu, Fri] 08:00 AM - 05:00 PM
Accessibility: Details Pending (P, EB, IB, PA)

IL

Marion

Multi-Specialty Group

SBL Southern Illinois Hand Center Centralia Clinic
1054 Martin Luther King Dr
Ste 124
Centralia, IL 62801
Phone:(217) 347-3003
NPI:1568581379
Website: https://www.sarahbush.org
Cultural Training Completed: No
Hours: [Mon, Tue, Wed, Thu, Fri] 08:00 AM - 05:00 PM
Accessibility: Some Criteria Met (P, EB, IB, PA)

SBL Southern Illinois Hand Center Centralia Clinic
1004 Health Center Drive
Ste. 124
Centralia, IL 62801
Phone:(217) 347-3003
NPI:1568581379
Website: https://www.sarahbush.org
Cultural Training Completed: No
Hours: [Mon, Tue, Wed, Thu, Fri] 08:00 AM - 05:00 PM
Accessibility: Details Pending (P, EB, IB, PA)

IL

Marion

Neurology

Dr Syed A Shah MD
1007 M L King Dr
Centralia, IL 62801
Phone:(618) 533-9577
NPI:1508867300
Website: https://www.ssmhealth.com
Cultural Training Completed: No
Hours: [Mon, Tue, Wed, Thu, Fri] 08:00 AM - 05:00 PM
Accessibility: Some Criteria Met (P, EB, IB, PA)

Rural Health Center (RHC)

Heartland Women's Healthcare, LTD
1007 Martin Luther King Dr
Centralia, IL 62801
Phone:(618) 997-5266
NPI:1154897254
Website: http://www.usaobgyn.com
Cultural Training Completed: No
Hours: [Mon, Tue, Wed, Thu, Fri] 08:00 AM - 05:00 PM
Accessibility: Details Pending (P, EB, IB, PA)

Heartland Womens Healthcare
430 N Pleasant Ave
Centralia, IL 62801
Phone:(844) 872-6249

IL

Marion

Rural Health Center (RHC)

Heartland Womens Healthcare
NPI:1801280409
Website: www.sih.net
Cultural Training Completed: No
Hours: [Mon, Tue, Wed, Thu, Fri] 08:00 AM - 05:00 PM
Accessibility: Details Pending (P, EB, IB, PA)

Pediatric Group Llc - Marion
130 S Lincoln Blvd
Centralia, IL 62801
Phone:(618) 993-0404
NPI:1114129970
Website: http://www.pediatricgroupllc.com
Cultural Training Completed: No
Hours: [Mon, Tue, Wed, Thu, Fri] 08:00 AM - 05:00 PM
Accessibility: Details Pending (P, EB, IB, PA)

SSM Health Medical Group
400 N Pleasant Ave
Centralia, IL 62801
Phone:(618) 436-5034
NPI:1780688671
Website: http://www.ssmhealth.com/
Cultural Training Completed: No

IL

Marion

Rural Health Center (RHC)

SSM Health Medical Group
Hours: [Mon, Tue, Wed, Thu, Fri] 08:00 AM - 05:00 PM
Other Language(s):English
Accessibility: Details Pending (P, EB, IB, PA)

Salem

Clinic/Center: Mental Health (Including Community Mental Health Center)

Community Resource Center, Salem
315 Westgate Ave
Salem, IL 62881
Phone:(618) 548-2181
NPI:1538395793
Website: https://www.crconline.info
Cultural Training Completed: No
Hours: [Mon, Tue, Wed, Thu, Fri] 08:00 AM - 05:00 PM
Accessibility: Details Pending (P, EB, IB, PA)

Hoyleton Youth and Family Services-Schippel House
1311 S Marion Ave
Salem, IL 62881
Phone:(618) 688-4727

IL

Marion

Clinic/Center: Mental Health (Including Community Mental Health Center)

Hoyleton Youth and Family Services-Schippel House
NPI:1083073977
Website: https://hoyleton.org/
Cultural Training Completed: No
Hours: [Mon, Tue, Wed, Thu, Fri] 08:00 AM - 04:00 PM
Other Language(s):Spanish
Accessibility: Some Criteria Met (P, EB, IB, PA)

Clinic/Center: Rehabilitation, Substance Use Disorder

Community Resource Center
315 Westgate Ave
Salem, IL 62881
Phone:(618) 548-2181
NPI:1932377652
Cultural Training Completed: Yes
Hours: [Mon, Tue, Wed, Thu, Fri] 08:00 AM - 05:00 PM
Accessibility: Details Pending (P, EB, IB, PA)

IL

Marion

Federally Qualified Health Center (FQHC)

Southern Illinois Healthcare Foundation, Inc.
1275 Hawthorn Rd
Salem, IL 62881
Phone:(618) 548-4545
NPI:1942510508
Website: https://www.sihf.org
Cultural Training Completed: No
Hours: [Mon, Tue, Wed, Thu, Fri] 08:00 AM - 05:00 PM
Accessibility: Details Pending (P, EB, IB, PA)

Southern Illinois Healthcare Foundation, Inc.
1275 Hawthorn Rd
Salem, IL 62881
Phone:(618) 548-4545
NPI:1376588848
Website: https://www.sihf.org
Cultural Training Completed: No
Hours: [Mon, Tue, Wed, Thu, Fri] 08:00 AM - 05:00 PM
Other Language(s):Spanish
Accessibility: Some Criteria Met (P, EB, IB, PA)

IL

Marion

Free Standing Renal Dialysis Facility (Kidney)

Salem Home Training
1201 Ricker Rd
Salem, IL 62881
Phone:(618) 740-0778
NPI:1770998049
Website: https://salemtownhosp.com/
Cultural Training Completed: No
Hours: [Mon, Tue, Wed, Thu, Sun] 08:30 AM - 04:30 PM, Fri 08:00 AM - 05:00 PM
Accessibility: Details Pending (P, EB, IB, PA)

Multi-Specialty Group

SBL Southern Illinois Hand Center Salem Clinic
1201 Ricker Rd
Ste A
Salem, IL 62881
Phone:(217) 347-3003
NPI:1568581379
Website: https://www.sarahbush.org
Cultural Training Completed: No
Hours: [Mon, Tue, Wed, Thu, Fri] 08:00 AM - 05:00 PM
Accessibility: Details Pending (P, EB, IB, PA)

IL

Marion

Multi-Specialty Group

SBL Southern Illinois Hand Center Salem Clinic
1201 Ricker Rd
Salem, IL 62881
Phone:(217) 347-3003
NPI:1568581379
Website: https://www.sarahbush.org
Cultural Training Completed: No
Hours: [Mon, Tue, Wed, Thu, Fri] 08:00 AM - 05:00 PM
Accessibility: Some Criteria Met (P, EB, IB, PA)

SBL Southern Illinois Hand Center Salem Clinic
1004 Health Center Drive
Pod A
Salem, IL 62881
Phone:(217) 347-3003
NPI:1568581379
Website: https://www.sarahbush.org
Cultural Training Completed: No
Hours: [Mon, Tue, Wed, Thu, Fri] 08:00 AM - 05:00 PM
Accessibility: Details Pending (P, EB, IB, PA)

IL

Marion

Rural Health Center (RHC)

Salem Township Hospital
1201 Ricker Rd
Salem, IL 62881
Phone:(618) 548-3194
NPI:1265467195
Website: https://salemtownhosp.com/
Cultural Training Completed: No
Hours: [Mon, Tue, Wed, Thu, Fri, Sat, Sun] 09:00 AM - 06:30 PM
Other Language(s):American Sign Language
Accessibility: Details Pending (P, EB, IB, PA)

Salem Township Hospital
1321 W Whittaker St
Salem, IL 62881
Phone:(618) 548-6644
NPI:1265467195
Website: https://salemtownhosp.com/
Cultural Training Completed: No
Hours: [Mon, Tue, Wed, Thu, Fri] 08:00 AM - 05:00 PM
Accessibility: Details Pending (P, EB, IB, PA)

IL

Marion

Rural Health Center (RHC)

Salem Township Hospital Family Health Care Center
1321 W Whittaker St
Salem, IL 62881
Phone:(618) 548-6644
NPI:1649830472
Website: http://www.salemtownhosp.com/
Cultural Training Completed: No
Hours: [Mon, Tue, Wed, Thu, Fri] 08:30 AM - 05:00 PM
Other Language(s):English
Accessibility: Details Pending (P, EB, IB, PA)

Salem Township Hospital Rural Heatlh Clinic
1201 Ricker Rd
Salem, IL 62881
Phone:(618) 548-9502
NPI:1265467195
Website: http://www.salemtownhosp.com/
Cultural Training Completed: No
Hours: Mon 08:00 AM - 06:00 PM, [Tue, Sun] 12:00 AM - 06:00 PM, Wed 08:00 AM - 11:30 PM, Thu 08:00 AM - 05:00 PM, Fri 08:00 AM - 07:00 PM, Sat 09:00 AM - 11:30 PM

IL

Marion

Rural Health Center (RHC)

Salem Township Hospital Rural Heatlh Clinic
Accessibility: Some Criteria Met (P, EB, IB, PA)

Massac

Metropolis

Clinic/Center: Health Service

Southern Seven Health Department
1230 Commercial Park Rd
Metropolis, IL 62960
Phone:(618) 524-2657
NPI:1255499463
Website: https://carle.org
Cultural Training Completed: Yes
Hours: [Mon, Tue, Wed, Thu, Fri] 08:00 AM - 05:00 PM
Accessibility: Some Criteria Met (P, EB, IB, PA)

Clinic/Center: Mental Health (Including Community Mental Health Center)

Arrowleaf
501 Catherine St
Metropolis, IL 62960
Phone:
NPI:1982447975
Cultural Training Completed: No

IL

Massac

Clinic/Center: Mental Health (Including Community Mental Health Center)

Arrowleaf
Hours: [Mon, Tue, Wed, Thu, Fri] 08:00 AM - 05:00 PM
Accessibility: Details Pending (P, EB, IB, PA)

Massac County Mental Health
206 W 5th St
Metropolis, IL 62960
Phone:(618) 524-9368
NPI:1134185713
Website: http://mcmhc.com/
Cultural Training Completed: No
Hours: [Mon, Tue, Wed, Thu, Fri] 08:00 AM - 05:00 PM
Accessibility: Details Pending (P, EB, IB, PA)

Federally Qualified Health Center (FQHC)

1003 E 5th St
Metropolis, IL 62960
Phone:(618) 524-7499
NPI:1750836490
Website: https://www.ruralhealthinc.org
Cultural Training Completed: No
Hours: [Mon, Wed, Thu, Fri] 08:30 AM - 05:00

IL

Massac

Federally Qualified Health Center (FQHC)

PM, Tue 08:30 AM - 07:00 PM
Other Language(s):English
Accessibility: Some Criteria Met (P, EB, IB, PA)

Rural Health Inc.
1003 E 5th St
Metropolis, IL 62960
Phone:(618) 524-7499
NPI:1932263332
Website: https://www.ruralhealthinc.org
Cultural Training Completed: No
Hours: [Mon, Tue, Wed, Thu, Fri] 08:00 AM - 05:00 PM
Accessibility: Some Criteria Met (P, EB, IB, PA)

Rural Health Inc.
1003 E 5th St
Metropolis, IL 62960
Phone:(618) 524-7499
NPI:1982666384
Website: https://www.ruralhealthinc.org
Cultural Training Completed: No
Hours: [Mon, Tue, Wed, Thu, Fri] 08:00 AM - 05:00 PM
Accessibility: Details Pending (P, EB, IB, PA)

IL

Massac

Free Standing Renal Dialysis Facility (Kidney)

Fresenius Medical Care Metropolis
20 Hospital Dr
Metropolis, IL 62960
Phone:(618) 524-3046
NPI:1255648267
Website: https://www.crhpc.org
Cultural Training Completed: No
Hours: [Mon, Tue, Wed, Thu, Fri] 08:00 AM - 05:00 PM
Other Language(s):English
Accessibility: Details Pending (P, EB, IB, PA)

Rural Health Center (RHC)

Bharat Patel, MD
1204 W 10th St
Ste B
Metropolis, IL 62960
Phone:(618) 638-1343
NPI:1740355809
Website: https://www.massachealth.org
Cultural Training Completed: No
Hours: [Mon, Tue, Wed, Thu, Fri] 08:00 AM - 05:00 PM
Accessibility: Details Pending (P, EB, IB, PA)

Bharat Patel, MD
1204 W 10th St

IL

Massac

Rural Health Center (RHC)

Bharat Patel, MD
Ste B
Metropolis, IL 62960
Phone:(618) 638-1343
NPI:1417303181
Website: https://www.massachealth.org/
Cultural Training Completed: No
Hours: [Mon, Tue, Wed, Thu, Fri] 08:00 AM - 05:00 PM
Accessibility: Some Criteria Met (P, EB, IB, PA)

Massac Memorial Hospital
28 Chick St
Metropolis, IL 62960
Phone:(618) 427-2680
NPI:1740355809
Website: https://www.massachealth.org
Cultural Training Completed: No
Hours: [Mon, Tue, Wed, Thu, Fri] 08:00 AM - 05:00 PM
Other Language(s):English
Accessibility: Details Pending (P, EB, IB, PA)

Massac Memorial Hospital
28 Chick St
Metropolis, IL 62960
Phone:(618) 427-2680

IL

Massac

Rural Health Center (RHC)

Massac Memorial Hospital
NPI:1417303181
Website: https://www.massachealth.org/
Cultural Training Completed: No
Hours: [Mon, Tue, Wed, Thu, Fri] 08:00 AM - 05:00 PM
Accessibility: Details Pending (P, EB, IB, PA)

Massac Memorial Hospital Medical Clinic
1204 W 10th St
Ste A
Metropolis, IL 62960
Phone:(618) 524-3572
NPI:1740355809
Website: https://www.massachealth.org
Cultural Training Completed: Yes
Hours: [Mon, Tue, Wed, Thu, Fri] 08:00 AM - 05:00 PM
Accessibility: Details Pending (P, EB, IB, PA)

Massac Memorial Hospital Medical Clinic
28 Chick St
Ste 100
Metropolis, IL 62960
Phone:(618) 524-8381

IL

Massac

Rural Health Center (RHC)

Massac Memorial Hospital Medical Clinic
NPI:1740355809
Website: https://www.massachealth.org
Cultural Training Completed: No
Hours: [Mon, Tue, Wed, Thu, Fri] 08:00 AM - 05:00 PM
Accessibility: Details Pending (P, EB, IB, PA)

Massac Memorial Medical Clinic
1204 W 10th St
Ste A Ste B
Metropolis, IL 62960
Phone:(618) 524-3572
NPI:1740355809
Website: https://www.massachealth.org
Cultural Training Completed: No
Hours: [Mon, Tue, Wed, Thu, Fri] 08:00 AM - 05:00 PM
Accessibility: Some Criteria Met (P, EB, IB, PA)

Massac Memorial Medical Clinic II
1204 W 10th St
Metropolis, IL 62960
Phone:(618) 638-1343
NPI:1417303181

IL

Massac

Rural Health Center (RHC)

Massac Memorial Medical Clinic II
Website: https://www.massachealth.org/
Cultural Training Completed: No
Hours: [Mon, Tue, Wed, Thu, Fri] 08:00 AM - 05:00 PM
Accessibility: Some Criteria Met (P, EB, IB, PA)

Massac Memorial Medical Clinic II
1204 W 10th St
Ste C
Metropolis, IL 62960
Phone:(618) 524-3572
NPI:1417303181
Website: https://www.massachealth.org/
Cultural Training Completed: No
Hours: [Mon, Tue, Wed, Thu, Fri] 08:00 AM - 05:00 PM
Other Language(s):English
Accessibility: Some Criteria Met (P, EB, IB, PA)

Metropolis Medical Center (FQHC)
1003 E 5th St
Metropolis, IL 62960
Phone:(618) 524-7499
NPI:1992773873

IL

Massac

Rural Health Center (RHC)

Metropolis Medical Center (FQHC)
Website: https://harrisburgmc.com
Cultural Training Completed: No
Hours: [Mon, Tue, Wed, Thu, Fri] 08:00 AM - 05:00 PM
Accessibility: Details Pending (P, EB, IB, PA)

Metropolis Medical Center (FQHC)
1003 E 5th St
Metropolis, IL 62960
Phone:(618) 524-7499
NPI:1649795659
Website: https://harrisburgmc.com
Cultural Training Completed: No
Hours: [Mon, Tue, Wed, Thu, Fri] 08:00 AM - 05:00 PM
Accessibility: Some Criteria Met (P, EB, IB, PA)

Monroe

Columbia

Clinic/Center

Gateway Urgent Care Columbia
1000 Eleven S
Ste 1A
Columbia, IL 62236
Phone:(618) 281-8400

IL

Monroe

Clinic/Center

Gateway Urgent Care Columbia
NPI:1659098101
Cultural Training Completed: No
Hours: [Mon, Tue, Wed, Thu, Fri, Sat] 08:00 AM - 08:00 PM
Accessibility: Some Criteria Met (P, EB, IB, PA)

Clinic/Center: Medical Specialty

BJCMG Cardiology Columbia
200 Admiral Trost Rd
Ste 1A
Columbia, IL 62236
Phone:(618) 281-7373
NPI:1679503668
Website: www.bjc.org
Cultural Training Completed: No
Hours: [Mon, Tue, Wed, Thu, Fri] 08:00 AM - 05:00 PM, [Sat, Sun] 12:00 AM - 12:00 PM
Accessibility: Details Pending (P, EB, IB, PA)

Clinic/Center: Mental Health (Including Community Mental Health Center)

Gateway Urgent Care
1000 Eleven S
Ste 1A
Columbia, IL 62236
Phone:(618) 288-2297
NPI:1619921665

IL

Monroe

Clinic/Center: Mental Health (Including Community Mental Health Center)

Gateway Urgent Care
Website: https://www.chestnut.org
Cultural Training Completed: No
Hours: [Mon, Tue, Wed, Thu, Fri] 08:00 AM - 05:00 PM
Accessibility: Details Pending (P, EB, IB, PA)

Gateway Urgent Care
1000 Eleven S
Ste 1A
Columbia, IL 62236
Phone:(618) 288-2297
NPI:1639231731
Website: http://www.chestnut.org/
Cultural Training Completed: No
Hours: [Mon, Tue, Wed, Thu, Fri] 08:00 AM - 05:00 PM
Accessibility: Details Pending (P, EB, IB, PA)

Clinic/Center: Rehabilitation

RehabCare Group East Inc
480 DD Rd
Columbia, IL 62236
Phone:(618) 281-4200
NPI:1437323367

IL

Monroe

Clinic/Center: Rehabilitation

RehabCare Group East Inc
Website: https://www.petersenhealthcare.net
Cultural Training Completed: No
Hours: [Mon, Tue, Wed, Thu, Fri] 08:00 AM - 05:00 PM
Accessibility: Details Pending (P, EB, IB, PA)

Multi-Specialty Group

BJC Medical Group Convenient Care at Columbia
1000 Eleven S
Ste 1A
Columbia, IL 62236
Phone:(618) 470-6020
NPI:1073022000
Website: www.bjc.org
Cultural Training Completed: No
Hours: [Mon, Tue, Wed, Thu, Fri] 08:00 AM - 05:00 PM
Accessibility: Details Pending (P, EB, IB, PA)

BJCMG Cardiology Columbia
200 Admiral Trost Rd
Ste 1A
Columbia, IL 62236
Phone:(618) 281-7373
NPI:1073022000
Website: www.bjc.org

IL

Monroe

Multi-Specialty Group

BJCMG Cardiology Columbia
Cultural Training Completed: No
Hours: [Mon, Tue, Wed, Thu, Fri] 08:00 AM - 05:00 PM, [Sat, Sun] 12:00 AM - 12:00 PM
Accessibility: Details Pending (P, EB, IB, PA)

Waterloo

Clinic/Center

Gateway Medical Group Orthopedics
509 Hamacher St
Ste 202
Waterloo, IL 62298
Phone:(618) 939-2273
NPI:1659098101
Cultural Training Completed: No
Hours: [Mon, Tue, Wed, Thu, Fri] 08:30 AM - 04:30 PM
Accessibility: Some Criteria Met (P, EB, IB, PA)

Gateway Medical Group Pulmonology
509 Hamacher St
Ste 102
Waterloo, IL 62298
Phone:(618) 798-8405
NPI:1659098101
Cultural Training Completed: No
Hours: [Mon, Tue, Wed, Thu, Fri] 08:30 AM - 04:30 PM

IL

Monroe

Clinic/Center

Gateway Medical Group Pulmonology
Accessibility: Details Pending (P, EB, IB, PA)

Clinic/Center: Mental Health (Including Community Mental Health Center)

Caritas Family Solutions
988 N Illinois Route 3
Waterloo, IL 62298
Phone:(618) 939-4444
NPI:1154399780
Website: https://caritasfamilysolutions.org
Cultural Training Completed: No
Hours: [Mon, Tue, Wed, Thu, Fri] 08:00 AM - 05:00 PM
Accessibility: Details Pending (P, EB, IB, PA)

Human Support Services
228 Bradford Ln
Ste 2
Waterloo, IL 62298
Phone:(618) 939-4440
NPI:1801447982
Cultural Training Completed: Yes
Hours: [Mon, Tue, Wed, Thu, Fri] 08:00 AM - 05:00 PM
Accessibility: Some Criteria Met (P, EB, IB, PA)

IL

Monroe

Clinic/Center: Mental Health (Including Community Mental Health Center)

Human Support Services...
988 N Illinois Route 3
Waterloo, IL 62298
Phone:(618) 939-4444
NPI:1851314918
Website: https://www.hss1.org
Cultural Training Completed: Yes
Hours: [Mon, Tue, Wed, Thu, Fri] 08:00 AM - 05:00 PM
Accessibility: Some Criteria Met (P, EB, IB, PA)

Clinic/Center: Rehabilitation, Substance Use Disorder

Human Support Services...
988 N Illinois Route 3
Waterloo, IL 62298
Phone:(618) 939-4444
NPI:1639660244
Website: https://www.hss1.org
Cultural Training Completed: No
Hours: [Mon, Tue, Wed, Thu, Fri] 08:00 AM - 05:00 PM
Accessibility: Some Criteria Met (P, EB, IB, PA)

IL

Monroe

Clinic/Center: Urgent Care

Waterloo Urgent Care
907 N Illinois Route 3
Waterloo, IL 62298
Phone:(618) 350-0200
NPI:1508471418
Cultural Training Completed: No
Hours: [Mon, Tue, Wed, Thu, Fri, Sat, Sun] 08:00 AM - 08:00 PM
Accessibility: Details Pending (P P, P EB, P IB, P PA)

Waterloo Urgent Care Walk In Clinic Company
907 N Illinois Route 3
Waterloo, IL 62298
Phone:(618) 350-0200
NPI:1508471418
Cultural Training Completed: No
Hours: [Mon, Tue, Wed, Thu, Fri] 08:00 AM - 05:00 PM
Accessibility: Details Pending (P P, P EB, P IB, P PA)

Federally Qualified Health Center (FQHC)

Southern Illinois Healthcare Foundation, dba SIHF Healthcare
509 Hamacher St
Ste 201
Waterloo, IL 62298
Phone:(618) 405-5006
NPI:1821813247

IL

Monroe

Federally Qualified Health Center (FQHC)

Southern Illinois Healthcare Foundation, dba SIHF Healthcare
Cultural Training Completed: Yes
Hours: [Mon, Tue, Wed, Thu, Fri] 08:00 AM - 05:00 PM
Accessibility: Some Criteria Met (I P, I EB, I IB, I PA)

Rural Health Center (RHC)

Heartland Women's Healthcare - Group
723 Station Xing
Waterloo, IL 62298
Phone:(618) 997-5266
NPI:1801280409
Website: www.sih.net
Cultural Training Completed: No
Hours: [Mon, Tue, Wed, Thu, Fri] 08:00 AM - 05:00 PM
Accessibility: Some Criteria Met (I P, I EB, I IB, I PA)

Perry

Du Quoin

Clinic/Center: Mental Health (Including Community Mental Health Center)

Perry County Counseling Center Inc
1016 S Madison St

IL

Perry

Clinic/Center: Mental Health (Including Community Mental Health Center)

Perry County Counseling Center Inc
Du Quoin, IL 62832
Phone:(618) 542-4357
NPI:1063460897
Website: https://www.perrycountycounseling.com/
Cultural Training Completed: No
Hours: [Mon, Tue, Wed, Thu, Fri] 08:00 AM - 05:00 PM
Other Language(s):Spanish,English
Accessibility: Details Pending (P P, P EB, P IB, P PA)

Perry County Counseling Center Inc
1016 S Madison St
Ste A
Du Quoin, IL 62832
Phone:(618) 542-4357
NPI:1063460897
Website: https://www.perrycountycounseling.com/
Cultural Training Completed: No
Hours: [Mon, Tue, Wed, Thu, Fri] 08:00 AM - 05:00 PM
Accessibility: Details Pending (P P, P EB, P IB, P PA)

IL

Perry

Federally Qualified Health Center (FQHC)

CHRPC Comprehensive Behavioral Health Services
119 Gas Plant Rd
Du Quoin, IL 62832
Phone:(618) 790-2146
NPI:1154078673
Cultural Training Completed: Yes
Hours: [Mon, Tue, Wed, Thu, Fri] 08:00 AM - 05:00 PM
Accessibility: Some Criteria Met (I P, I EB, I IB, I PA)

Christopher Greater Area Rural Health Planning Corporation
1564 S Washington St
Du Quoin, IL 62832
Phone:(217) 876-2400
Website: https://www.crhpc.org/
Cultural Training Completed: No
Hours: [Mon, Tue, Wed, Thu, Fri] 08:00 AM - 05:00 PM
Other Language(s):English
Accessibility: Details Pending (P P, P EB, P IB, P PA)

Rea Clinic Of Du Quoin
1564 S Washington St
Du Quoin, IL 62832
Phone:(618) 542-8702
NPI:1134161805

IL

Perry

Federally Qualified Health Center (FQHC)

Rea Clinic Of Du Quoin
Website: https://www.crhpc.org
Cultural Training Completed: No
Hours: [Mon, Tue, Wed, Thu, Fri] 08:00 AM - 05:00 PM
Accessibility: Details Pending (P, EB, IB, PA)

Rea Clinic Of Du Quoin
1564 S Washington St
Du Quoin, IL 62832
Phone:(618) 542-8702
NPI:1144200825
Website: https://www.crhpc.org
Cultural Training Completed: No
Hours: [Mon, Tue, Wed, Thu, Fri] 08:00 AM - 05:00 PM
Accessibility: Details Pending (P, EB, IB, PA)

Rea Clinic Of Du Quoin
1564 S Washington St
Du Quoin, IL 62832
Phone:(800) 408-7351
NPI:1619957297
Website: https://www.crhpc.org
Cultural Training Completed: No

IL

Perry

Federally Qualified Health Center (FQHC)

Rea Clinic Of Du Quoin
Hours: [Mon, Tue, Wed, Thu, Fri] 08:00 AM - 05:00 PM
Accessibility: Some Criteria Met (P, EB, IB, PA)

Rea Clinic Of Du Quoin
1564 S Washington St
Du Quoin, IL 62832
Phone:(618) 542-8702
NPI:1073816542
Website: https://www.crhpc.org/
Cultural Training Completed: No
Hours: [Mon, Tue, Wed, Thu, Fri] 08:00 AM - 05:00 PM
Accessibility: Details Pending (P, EB, IB, PA)

Free Standing Renal Dialysis Facility (Kidney)

Fresenius Medical Care DuQuoin
825 Sunset Ave
Du Quoin, IL 62832
Phone:(618) 542-2271
NPI:1518072354
Cultural Training Completed: No
Hours: [Mon, Tue, Wed, Thu, Fri] 08:00 AM - 05:00 PM

IL

Perry

Free Standing Renal Dialysis Facility (Kidney)

Fresenius Medical Care DuQuoin
Accessibility: Details Pending (P, EB, IB, PA)

Rural Health Center (RHC)

East Medical Clinic
900 N Washington St
Du Quoin, IL 62832
Phone:(618) 542-2146
NPI:1164666988
Website: http://www.marshallbrowninghospital.com/
Cultural Training Completed: No
Hours: [Mon, Tue, Wed, Thu, Fri, Sat] 08:00 AM - 05:00 PM, Sun 12:00 PM - 04:00 PM
Accessibility: Some Criteria Met (P, EB, IB, PA)

East Medical Clinic
916 N Washington St
Du Quoin, IL 62832
Phone:(618) 790-7401
NPI:1164666988
Website: http://www.marshallbrowninghospital.com/
Cultural Training Completed: No
Hours: [Mon, Tue, Wed, Thu, Fri] 08:00 AM - 05:00 PM

IL

Perry

Rural Health Center (RHC)

East Medical Clinic
Accessibility: Some Criteria Met (P, EB, IB, PA)

Marshall Browning Hospital East Medical Clinic
916 N Washington St
Du Quoin, IL 62832
Phone:(618) 790-7401
NPI:1912490277
Website: http://www.marshallbrowninghospital.com/
Cultural Training Completed: No
Hours: [Mon, Tue, Wed, Thu, Fri] 08:00 AM - 05:00 PM
Accessibility: Details Pending (P, EB, IB, PA)

Marshall Browning Hospital Family Health Center
20 N Washington St
Du Quoin, IL 62832
Phone:(618) 542-2146
NPI:1164666988
Website: http://www.marshallbrowninghospital.com/
Cultural Training Completed: No
Hours: [Mon, Tue, Wed, Thu, Fri] 08:00 AM - 05:00 PM
Other Language(s):English

IL

Perry

Rural Health Center (RHC)

Marshall Browning Hospital Family Health Center
Accessibility: Details Pending (P, EB, IB, PA)

Marshall Browning Hospital Physicians Clinics
905 N Washington St
Du Quoin, IL 62832
Phone:(618) 542-1050
NPI:1164666988
Website: http://www.marshallbrowninghospital.com/
Cultural Training Completed: Yes
Hours: [Mon, Tue, Wed, Thu, Fri] 08:00 AM - 07:00 PM, Sat 08:00 AM - 05:00 PM, Sun 12:00 PM - 04:00 PM
Accessibility: Some Criteria Met (P, EB, IB, PA)

Pinckneyville

Free Standing Renal Dialysis Facility (Kidney)

Angel Care Center Llc
14 S Walnut St
Pinckneyville, IL 62274
Phone:(618) 357-6099
NPI:1750837043
Cultural Training Completed: No

IL

Perry

Free Standing Renal Dialysis Facility (Kidney)

Angel Care Center Llc
Hours: [Mon, Tue, Wed, Thu, Fri] 08:00 AM - 05:00 PM
Other Language(s):English
Accessibility: Details Pending (P, EB, IB, PA)

Rural Health Center (RHC)

Pinckneyville Community Hospital
5383 State Route 154
Pinckneyville, IL 62274
Phone:(618) 357-2131
NPI:1306818844
Website: www.wustl.edu
Cultural Training Completed: No
Hours: [Mon, Tue, Wed, Thu, Fri] 12:00 AM - 11:59 PM
Accessibility: Some Criteria Met (P, EB, IB, PA)

Pope

Golconda

Clinic/Center: Health Service

Southern Seven Health Department
106 North Market Street
Golconda, IL 62938
Phone:(618) 683-8022
NPI:1255499463

IL

Pope

Clinic/Center: Health Service

Southern Seven Health Department
Website: https://carle.org
Cultural Training Completed: No
Hours: [Mon, Tue, Wed, Thu, Fri] 08:00 AM - 05:00 PM
Accessibility: Details Pending (P, EB, IB, PA)

Federally Qualified Health Center (FQHC)

Pope County Clinic
217 S Adams St
Golconda, IL 62938
Phone:(618) 683-3781
NPI:1710979588
Website: http://www.chesi.org/
Cultural Training Completed: No
Hours: [Mon, Tue, Wed, Thu, Fri] 08:00 AM - 05:00 PM
Accessibility: Details Pending (P, EB, IB, PA)

Pope County Medical Clinic
217 S Adams St
Golconda, IL 62938
Phone:(618) 683-3781
NPI:1275525735
Website: https://www.chesi.org/
Cultural Training Completed: No

IL

Pope

Federally Qualified Health Center (FQHC)

Pope County Medical Clinic
Hours: [Mon, Tue, Wed, Thu, Fri] 08:00 AM - 05:00 PM
Other Language(s):English
Accessibility: Some Criteria Met (P, EB, IB, PA)

Pulaski

Mounds

Clinic/Center

Integrated Family Health LLC
426 S Blanche St
Mounds, IL 62964
Phone:(618) 745-6894
NPI:1700541687
Cultural Training Completed: No
Hours: [Mon, Tue, Thu, Fri] 08:00 AM - 05:00 PM, Wed 08:00 AM - 12:00 PM
Accessibility: Details Pending (P, EB, IB, PA)

Pulaski

Federally Qualified Health Center (FQHC)

Pulaski Clinic
100 Market St
Pulaski, IL 62976
Phone:(618) 342-6767
NPI:1710979588
Website: http://www.chesi.org/

IL

Pulaski

Federally Qualified Health Center (FQHC)

Pulaski Clinic
Cultural Training Completed: No
Hours: [Mon, Tue, Wed, Thu, Fri] 08:00 AM - 05:00 PM
Accessibility: Details Pending (P, EB, IB, PA)

Pulaski Clinic
100 Market St
Pulaski, IL 62976
Phone:(618) 342-6767
NPI:1063404523
Website: https://www.chesi.org/
Cultural Training Completed: No
Hours: [Mon, Tue, Wed, Thu, Fri] 08:00 AM - 05:00 PM
Other Language(s):English
Accessibility: Some Criteria Met (P, EB, IB, PA)

Ullin

Clinic/Center: Health Service

Southern Seven Health Department
37 Rustic Campus Dr
Ullin, IL 62992
Phone:(618) 634-2297
NPI:1255499463
Website: https://carle.org
Cultural Training Completed: Yes

IL

Pulaski

Clinic/Center: Health Service

Southern Seven Health Department
Hours: [Mon, Tue, Wed, Thu, Fri] 08:00 AM - 05:00 PM
Accessibility: Details Pending (P, EB, IB, PA)

Randolph

Chester

Clinic/Center: Medical Specialty

BJCMG Outreach
1900 State St
Chester, IL 62233
Phone:(618) 826-4581
NPI:1679503668
Website: www.bjc.org
Cultural Training Completed: No
Hours: [Mon, Tue, Wed, Thu, Fri] 08:00 AM - 05:00 PM
Accessibility: Details Pending (P, EB, IB, PA)

Clinic/Center: Mental Health (Including Community Mental Health Center)

ComWell
2517 State St
Chester, IL 62233
Phone:(618) 282-6233
NPI:1386856409
Cultural Training Completed: No

IL

Randolph

Clinic/Center: Mental Health (Including Community Mental Health Center)

ComWell
Hours: [Mon, Tue, Wed, Thu, Fri, Sat] 08:00 AM - 05:00 PM
Accessibility: Some Criteria Met (P, EB, IB, PA)

Clinic/Center: Rehabilitation, Substance Use Disorder

ComWell
2517 State St
Chester, IL 62233
Phone:(618) 282-6233
NPI:1356563563
Cultural Training Completed: No
Hours: [Mon, Tue, Wed, Thu, Fri] 08:00 AM - 06:00 PM, Sat 08:00 AM - 05:00 PM
Accessibility: Some Criteria Met (P, EB, IB, PA)

Free Standing Renal Dialysis Facility (Kidney)

Fresenius Medical Care Randolph County
102 Memorial Dr
Chester, IL 62233
Phone:(618) 826-4411
NPI:1265547004
Website: https://www.freseniuskidneycare.com/

IL

Randolph

Free Standing Renal Dialysis Facility (Kidney)

Fresenius Medical Care Randolph County
Cultural Training Completed: No
Hours: [Mon, Tue, Wed, Thu, Fri, Sat] 06:00 AM - 03:00 PM
Other Language(s):English
Accessibility: Details Pending (P, EB, IB, PA)

Rural Health Center (RHC)

Chester Clinic
1900 State St
Chester, IL 62233
Phone:(618) 826-2388
NPI:1629469002
Website: https://www.mhchester.com/
Cultural Training Completed: No
Hours: [Mon, Tue, Wed, Thu, Fri] 08:00 AM - 05:00 PM
Accessibility: Details Pending (P, EB, IB, PA)

Memorial Hospital
2319 Old Plank Rd
Chester, IL 62233
Phone:(618) 826-2388
NPI:1629469002
Website: https://www.mhchester.com/

IL

Randolph

Rural Health Center (RHC)

Memorial Hospital
Cultural Training Completed: No
Hours: [Mon, Fri] 08:00 AM - 05:00 PM, [Tue, Wed, Thu] 07:00 AM - 05:00 PM
Other Language(s):English
Accessibility: Some Criteria Met (P, EB, IB, PA)

Coulterville

Multi-Specialty Group

Coulterville Medical Clinic
203 E Grant St
Coulterville, IL 62237
Phone:(618) 758-2331
NPI:1083721567
Cultural Training Completed: No
Hours: [Mon, Tue, Wed, Thu, Fri] 08:00 AM - 05:00 PM
Accessibility: Details Pending (P, EB, IB, PA)

Coulterville Medical Clinic (RHC)
203 E Grant St
Coulterville, IL 62237
Phone:(618) 758-2331
NPI:1114984226
Cultural Training Completed: No
Hours: [Mon, Tue, Wed, Thu, Fri] 08:00 AM - 05:00 PM

IL

Randolph

Multi-Specialty Group

Coulterville Medical Clinic (RHC)
Accessibility: Some Criteria Met (P, EB, IB, PA)

Rural Health Center (RHC)

Coulterville Medical Clinic (RHC)
203 E Grant St
Coulterville, IL 62237
Phone:(618) 758-2331
NPI:1083721567
Website: https://www.spartahospital.com/
Cultural Training Completed: No
Hours: [Mon, Tue, Wed, Thu, Fri] 08:00 AM - 05:00 PM
Other Language(s):English
Accessibility: Details Pending (P, EB, IB, PA)

Red Bud

Clinic/Center

Deaconess Illinois Red Bud Regional Hospital, Inc. dba Red Bud Regional Care
325 Spring St
Red Bud, IL 62278
Phone:(618) 282-7373
NPI:1619693926
Cultural Training Completed: No

IL

Randolph

Clinic/Center

Deaconess Illinois Red Bud Regional Hospital, Inc. dba Red Bud Regional Care
Hours: [Mon, Tue, Wed, Thu, Fri] 08:00 AM - 05:00 PM
Accessibility: Details Pending (P, EB, IB, PA)

Deaconess Illinois Red Bud Regional Hospital, Inc. dba Red Bud Regional Care
325 Spring St
Fl 2
Red Bud, IL 62278
Phone:(618) 282-7373
NPI:1619693926
Cultural Training Completed: No
Hours: [Mon, Tue, Wed, Thu, Fri] 08:00 AM - 05:00 PM
Accessibility: Details Pending (P, EB, IB, PA)

Deaconess Illinois Rural Health Clinic Red Bud
325 Spring St
Ste 2
Red Bud, IL 62278
Phone:(618) 939-2273
NPI:1619693926
Cultural Training Completed: No
Hours: [Mon, Tue, Wed, Thu, Fri] 08:00 AM - 05:00 PM

IL

Randolph

Clinic/Center

Deaconess Illinois Rural Health Clinic Red Bud
Accessibility: Details Pending (P, EB, IB, PA)

Gateway Medical Group Orthopedics
325 Spring St
Red Bud, IL 62278
Phone:(618) 288-4388
NPI:1659098101
Cultural Training Completed: No
Hours: [Mon, Tue, Wed, Thu, Fri] 08:30 AM - 04:30 PM
Accessibility: Some Criteria Met (P, EB, IB, PA)

Clinic/Center: Mental Health (Including Community Mental Health Center)

ComWell
10257 State Route 3
Red Bud, IL 62278
Phone:(618) 282-6233
NPI:1134199037
Cultural Training Completed: No
Hours: [Mon, Tue, Wed, Thu, Fri] 08:00 AM - 05:00 PM
Accessibility: Some Criteria Met (P, EB, IB, PA)

Human Service Center Of Southern Metro East
10257 State Route 3

IL

Randolph

Clinic/Center: Mental Health (Including Community Mental Health Center)

Human Service Center Of Southern Metro East
Red Bud, IL 62278
Phone:(618) 282-6233
NPI:1215174982
Cultural Training Completed: No
Hours: [Mon, Tue, Wed, Thu, Fri] 08:00 AM - 05:00 PM
Other Language(s):English,American Sign Language
Accessibility: Some Criteria Met (P, EB, IB, PA)

Human Service Center of Southern Metro East
10257 State Route 3
Red Bud, IL 62278
Phone:(618) 282-6233
NPI:1093928111
Cultural Training Completed: No
Hours: [Mon, Tue, Wed, Thu] 08:00 AM - 05:00 PM, Fri 08:00 AM - 12:00 PM
Other Language(s):English,Spanish
Accessibility: Some Criteria Met (P, EB, IB, PA)

IL

Randolph

Clinic/Center: Rehabilitation

RehabCare Group East Inc
351 Lockwood Dr
Red Bud, IL 62278
Phone:(618) 582-0090
NPI:1437323367
Website: https://www.petersenhealthcare.net
Cultural Training Completed: No
Hours: [Mon, Tue, Wed, Thu, Fri] 08:00 AM - 05:00 PM
Accessibility: Details Pending (P, EB, IB, PA)

Clinic/Center: Rehabilitation, Substance Use Disorder

ComWell
10257 State Route 3
Red Bud, IL 62278
Phone:(618) 282-6233
NPI:1659733699
Cultural Training Completed: No
Hours: [Mon, Tue, Wed, Thu, Fri] 08:00 AM - 05:00 PM
Accessibility: Details Pending (P, EB, IB, PA)

Federally Qualified Health Center (FQHC)

SIHF Healthcare
824 Locust St
Red Bud, IL 62278
Phone:(618) 282-6656

IL

Randolph

Federally Qualified Health Center (FQHC)

SIHF Healthcare
NPI:1174688501
Website: https://www.sihf.org/
Cultural Training Completed: No
Hours: [Mon, Tue, Thu, Fri] 08:00 AM - 05:00 PM, Wed 09:00 AM - 05:00 PM
Accessibility: Some Criteria Met (P, EB, IB, PA)

Southern Illinois Dermatology
325 Spring St
Red Bud, IL 62278
Phone:(618) 942-3344
NPI:1942510508
Website: https://www.sihf.org
Cultural Training Completed: No
Hours: [Mon, Tue, Wed, Thu, Fri] 08:00 AM - 05:00 PM
Accessibility: Details Pending (P, EB, IB, PA)

Southern Illinois Healthcare Foundation, Inc Red Bud Health Center
824 Locust St
Red Bud, IL 62278
Phone:(618) 282-6656
NPI:1942510508
Website: https://www.sihf.org

IL

Randolph

Federally Qualified Health Center (FQHC)

Southern Illinois Healthcare Foundation, Inc Red Bud Health Center
Cultural Training Completed: No
Hours: [Mon, Tue, Wed, Thu, Fri] 08:00 AM - 05:00 PM
Accessibility: Details Pending (P, EB, IB, PA)

Southern Illinois Healthcare Foundation, Inc Red Bud Health Center
824 Locust St
Red Bud, IL 62278
Phone:(618) 282-6656
NPI:1033573183
Website: https://www.sihf.org/
Cultural Training Completed: No
Hours: [Mon, Tue, Thu, Fri] 09:00 AM - 05:00 PM, Wed 08:00 AM - 05:00 PM
Other Language(s):English
Accessibility: Some Criteria Met (P, EB, IB, PA)

Free Standing Renal Dialysis Facility (Kidney)

RED BUD DIALYSIS
1500 E Market St
Lot 4
Red Bud, IL 62278

IL

Randolph

Free Standing Renal Dialysis Facility (Kidney)

RED BUD DIALYSIS
Phone:(618) 282-3444
NPI:1942647995
Cultural Training Completed: No
Hours: [Mon, Tue, Wed, Thu, Fri] 08:00 AM - 05:00 PM
Accessibility: Details Pending (P, EB, IB, PA)

Red Bud Dialysis
1500 E Market St
Lot 4
Red Bud, IL 62278
Phone:(618) 282-3444
NPI:1942647995
Website: https://www.davita.com
Cultural Training Completed: No
Hours: [Tue, Thu, Sun] 05:30 AM - 06:45 PM
Accessibility: Details Pending (P, EB, IB, PA)

Multi-Specialty Group

Adorers of the Blood of Christ
2 Pioneer Ln
Red Bud, IL 62278
Phone:(618) 282-6229
NPI:1073022000
Website: www.bjc.org
Cultural Training Completed: No
Hours: [Mon, Tue, Wed, Thu, Fri] 08:00 AM - 05:00 PM

IL

Randolph

Multi-Specialty Group

Adorers of the Blood of Christ
Accessibility: Details Pending (P, EB, IB, PA)

Rural Health Center (RHC)

Deaconess Illinois Red Bud Regional Hospital, Inc. dba Red Bud Regional Care
325 Spring St
Fl 2
Red Bud, IL 62278
Phone:(618) 282-7373
NPI:1619693926
Cultural Training Completed: No
Hours: [Mon, Tue, Wed, Thu, Fri] 08:00 AM - 05:00 PM
Accessibility: Some Criteria Met (P, EB, IB, PA)

Red Bud Health Clinic
325 Spring St
Red Bud, IL 62278
Phone:(618) 282-7373
NPI:1619693926
Cultural Training Completed: No
Hours: [Mon, Tue, Wed, Thu, Fri] 08:00 AM - 05:00 PM
Accessibility: Some Criteria Met (P, EB, IB, PA)

Red Bud Health Clinic
325 Spring St
2
Red Bud, IL 62278

IL

Randolph

Rural Health Center (RHC)

Red Bud Health Clinic
Phone:(618) 282-7373
NPI:1619693926
Cultural Training Completed: No
Hours: [Mon, Tue, Wed, Thu, Fri] 08:00 AM - 05:00 PM
Accessibility: Some Criteria Met (P, EB, IB, PA)

Sparta

Clinic/Center: Mental Health (Including Community Mental Health Center)

ComWell
104 Northtown Rd
Sparta, IL 62286
Phone:(618) 443-3045
NPI:1134199037
Cultural Training Completed: No
Hours: [Mon, Tue, Wed, Thu, Fri] 08:00 AM - 05:00 PM
Accessibility: Details Pending (P, EB, IB, PA)

Human Service Center
104 Northtown Rd
Sparta, IL 62286
Phone:(618) 443-3045
NPI:1093928111
Cultural Training Completed: No
Hours: [Mon, Tue, Wed, Thu] 08:00 AM - 05:00

IL

Randolph

Clinic/Center: Mental Health (Including Community Mental Health Center)

Human Service Center
PM, Fri 08:00 AM - 12:00 PM
Other Language(s):English
Accessibility: Details Pending (P, EB, IB, PA)

Clinic/Center: Rehabilitation

RehabCare Group East Inc
1501 Melmar Dr
Sparta, IL 62286
Phone:(618) 443-2122
NPI:1437323367
Website: https://www.petersenhealthcare.net
Cultural Training Completed: No
Hours: [Mon, Tue, Wed, Thu, Fri] 08:00 AM - 05:00 PM
Accessibility: Details Pending (P, EB, IB, PA)

Clinic/Center: Rehabilitation, Substance Use Disorder

ComWell
104 Northtown Rd
Sparta, IL 62286
Phone:(618) 443-3045
NPI:1659733699
Cultural Training Completed: No

IL

Randolph

Clinic/Center: Rehabilitation, Substance Use Disorder

ComWell
Hours: [Mon, Tue, Wed, Thu, Fri] 08:00 AM - 05:00 PM
Accessibility: Details Pending (P, EB, IB, PA)

Human Service Center Of Southern Metro East
104 Northtown Rd
Sparta, IL 62286
Phone:(618) 282-6233
NPI:1497968093
Cultural Training Completed: Yes
Hours: [Mon, Tue, Wed, Thu, Fri] 08:00 AM - 05:00 PM
Other Language(s):American Sign Language
Accessibility: Some Criteria Met (P, EB, IB, PA)

Multi-Specialty Group

Bradbury Rural Healthcare Clinic
211 S Burns Ave
Sparta, IL 62286
Phone:(618) 443-1303
NPI:1114984226
Cultural Training Completed: No
Hours: [Mon, Tue, Wed, Thu, Fri] 08:00 AM - 05:00 PM

IL

Randolph

Multi-Specialty Group

Bradbury Rural Healthcare Clinic
Accessibility: Details Pending (P, EB, IB, PA)

Family Health Centre
207 S Burns Ave
Sparta, IL 62286
Phone:(618) 443-3084
NPI:1750497194
Cultural Training Completed: No
Hours: [Mon, Tue, Wed, Thu, Fri] 08:00 AM - 05:00 PM
Accessibility: Details Pending (P, EB, IB, PA)

Family Health Centre
207 S Burns Ave
Sparta, IL 62286
Phone:(618) 443-3084
NPI:1114984226
Cultural Training Completed: No
Hours: [Mon, Tue, Wed, Thu, Fri] 08:00 AM - 05:00 PM
Accessibility: Details Pending (P, EB, IB, PA)

North Campus Healthcare
1300 N Market St
Sparta, IL 62286
Phone:(618) 443-1303
NPI:1114984226
Cultural Training Completed: No

IL

Randolph

Multi-Specialty Group

North Campus Healthcare
Hours: [Mon, Tue, Wed, Thu, Fri] 08:00 AM - 05:00 PM
Accessibility: Some Criteria Met (P, EB, IB, PA)

North Campus Healthcare
1300 N Market St
Sparta, IL 62286
Phone:(618) 443-1303
NPI:1740395045
Cultural Training Completed: No
Hours: [Mon, Tue, Wed, Thu, Fri] 08:00 AM - 05:00 PM
Accessibility: Details Pending (P, EB, IB, PA)

Southwestern Community Health
211 S Burns Ave
Sparta, IL 62286
Phone:(618) 443-1303
NPI:1922242130
Cultural Training Completed: No
Hours: [Mon, Tue, Wed, Thu, Fri] 08:00 AM - 05:00 PM
Accessibility: Details Pending (P, EB, IB, PA)

Sparta Community Hospital
818 E Broadway St
Sparta, IL 62286
Phone:(618) 443-2177

IL

Randolph

Multi-Specialty Group

Sparta Community Hospital
NPI:1114984226
Cultural Training Completed: No
Hours: [Mon, Tue, Wed, Thu, Fri] 08:00 AM - 05:00 PM
Accessibility: Details Pending (P, EB, IB, PA)

Sparta Medical Office
215 S Burns Ave
Sparta, IL 62286
Phone:(618) 443-4889
NPI:1740395003
Cultural Training Completed: No
Hours: [Mon, Tue, Wed, Thu, Fri] 08:00 AM - 05:00 PM
Accessibility: Some Criteria Met (P, EB, IB, PA)

Sparta Medical Office
215 S Burns Ave
Sparta, IL 62286
Phone:(618) 443-4889
NPI:1114984226
Cultural Training Completed: No
Hours: [Mon, Tue, Wed, Thu, Fri] 08:00 AM - 05:00 PM
Accessibility: Some Criteria Met (P, EB, IB, PA)

Washington University in Illinois
5 Broadway Plz
Ste 1

IL

Randolph

Multi-Specialty Group

Washington University in Illinois
Sparta, IL 62286
Phone:(618) 235-3687
NPI:1871132449
Website: https://www.spartahospital.com/
Cultural Training Completed: No
Hours: [Mon, Tue, Wed, Thu, Fri] 08:00 AM - 05:00 PM
Other Language(s):English
Accessibility: Details Pending (P, EB, IB, PA)

Rural Health Center (RHC)

Family Health Centre
207 S Burns Ave
Sparta, IL 62286
Phone:(618) 443-3084
NPI:1750497194
Website: www.spartacommunityhospital.com
Cultural Training Completed: No
Hours: [Mon, Tue, Wed, Thu, Fri] 07:30 AM - 05:00 PM
Accessibility: Details Pending (P, EB, IB, PA)

North Campus Healthcare
1300 N Market St
Sparta, IL 62286
Phone:(618) 443-1303

IL

Randolph

Rural Health Center (RHC)

North Campus Healthcare
NPI:1083721567
Website: https://www.spartahospital.com/
Cultural Training Completed: No
Hours: [Mon, Tue, Wed, Thu, Fri] 08:00 AM - 05:00 PM
Other Language(s):English
Accessibility: Details Pending (P, EB, IB, PA)

North Campus Healthcare
1300 N Market St
Sparta, IL 62286
Phone:(618) 443-4138
NPI:1740395045
Website: www.spartahospital.com
Cultural Training Completed: No
Hours: [Mon, Tue, Wed, Thu, Fri] 08:00 AM - 05:00 PM
Other Language(s):English
Accessibility: Details Pending (P, EB, IB, PA)

North Campus Healthcare
1300 N Market St
Sparta, IL 62286
Phone:(618) 443-1303
NPI:1740395003

IL

Randolph

Rural Health Center (RHC)

North Campus Healthcare
Website: http://www.spartacommunityhospital.com
Cultural Training Completed: No
Hours: [Mon, Tue, Wed, Thu, Fri] 08:00 AM - 05:00 PM
Accessibility: Details Pending (P, EB, IB, PA)

North Campus Healthcare
1300 N Market St
Sparta, IL 62286
Phone:(618) 443-1362
NPI:1922242130
Website: www.spartacommunityhospital.com
Cultural Training Completed: No
Hours: [Mon, Tue, Wed, Thu, Fri] 08:00 AM - 05:00 PM
Accessibility: Details Pending (P, EB, IB, PA)

North Campus Healthcare
1300 N Market St
Sparta, IL 62286
Phone:(618) 443-1303
NPI:1669588000
Website: www.spartacommunityhospital.com

IL

Randolph

Rural Health Center (RHC)

North Campus Healthcare
Cultural Training Completed: No
Hours: [Mon, Tue, Wed, Thu, Fri] 08:00 AM - 05:00 PM
Accessibility: Details Pending (P, EB, IB, PA)

Sparta Community Hospital dba Quality Healthcare Clinics
215 S Burns Ave
Sparta, IL 62286
Phone:(618) 443-4889
NPI:1922114800
Website: https://www.spartahospital.com
Cultural Training Completed: No
Hours: [Mon, Tue, Wed, Thu, Fri] 08:00 AM - 05:00 PM
Accessibility: Some Criteria Met (P, EB, IB, PA)

Sparta Community Hospital dba Quality Healthcare Clinics
211 S Burns Ave
Sparta, IL 62286
Phone:(618) 443-4889
NPI:1922242130
Website: www.spartacommunityhospital.com
Cultural Training Completed: No

IL

Randolph

Rural Health Center (RHC)

Sparta Community Hospital dba Quality Healthcare Clinics
Hours: [Mon, Tue, Wed, Thu, Fri] 08:00 AM - 05:00 PM
Accessibility: Some Criteria Met (P, EB, IB, PA)

Sparta Medical Office
215 S Burns Ave
Sparta, IL 62286
Phone:(618) 443-4889
NPI:1750497194
Website: www.spartacommunityhospital.com
Cultural Training Completed: No
Hours: [Mon, Tue, Wed, Thu, Fri] 08:00 AM - 05:00 PM
Other Language(s):English
Accessibility: Some Criteria Met (P, EB, IB, PA)

Sparta Medical Office
215 S Burns Ave
Sparta, IL 62286
Phone:(618) 443-4889
NPI:1740395003
Website: http://www.spartacommunityhospital.com
Cultural Training Completed: No
Hours: Mon 08:30 AM - 07:00 PM, [Tue, Wed,

IL

Randolph

Rural Health Center (RHC)

Sparta Medical Office
Thu, Fri] 08:30 AM - 05:00 PM
Accessibility: Some Criteria Met (P, EB, IB, PA)

Single Specialty Group

Sparta Community Hospital
818 E Broadway St
Sparta, IL 62286
Phone:(618) 443-1362
NPI:1548216476
Website: www.spartacommunityhospital.com
Cultural Training Completed: No
Hours: [Mon, Tue, Wed, Thu, Fri] 08:00 AM - 05:00 PM
Accessibility: Some Criteria Met (P, EB, IB, PA)

Steeleville

Federally Qualified Health Center (FQHC)

Southern Illinois Dermatology
101 E Broadway
Steeleville, IL 62288
Phone:(618) 965-5300
NPI:1942510508
Website: https://www.sihf.org
Cultural Training Completed: No

IL

Randolph

Federally Qualified Health Center (FQHC)

Southern Illinois Dermatology
Hours: [Mon, Tue, Wed, Thu, Fri] 08:00 AM - 05:00 PM
Accessibility: Details Pending (P, EB, IB, PA)

Multi-Specialty Group

Steeleville Clinic
9 Westwood Dr
Steeleville, IL 62288
Phone:(618) 965-3466
NPI:1114984226
Cultural Training Completed: No
Hours: [Mon, Tue, Wed, Thu, Fri] 08:00 AM - 05:00 PM
Accessibility: Details Pending (P, EB, IB, PA)

Rural Health Center (RHC)

Memorial Hospital
602 W Shawneetown Trl
Steeleville, IL 62288
Phone:(618) 965-3382
NPI:1225429566
Website: https://www.mhchester.com/
Cultural Training Completed: No
Hours: [Mon, Tue, Wed, Thu, Fri] 08:00 AM - 05:00 PM

IL

Randolph

Rural Health Center (RHC)

Memorial Hospital
Other Language(s):English
Accessibility: Some Criteria Met (P, EB, IB, PA)

Steeleville Clinic
9 Westwood Dr
Steeleville, IL 62288
Phone:(618) 965-3466
NPI:1669588000
Website: www.spartacommunityhospital.com
Cultural Training Completed: No
Hours: [Mon, Thu] 08:30 AM - 07:00 PM, [Tue, Wed, Fri] 08:30 AM - 05:00 PM
Accessibility: Details Pending (P, EB, IB, PA)

Richland

Olney

Clinic/Center

Market Street Medical LLC
117 E Market St
Olney, IL 62450
Phone:(618) 392-1301
NPI:1831596733
Cultural Training Completed: No
Hours: [Mon, Tue, Wed, Thu, Fri] 08:00 AM - 05:00 PM

IL

Richland

Clinic/Center

Market Street Medical LLC
Accessibility: Details Pending (P, EB, IB, PA)

Clinic/Center: Mental Health (Including Community Mental Health Center)

Coles County Mental Health Association, Inc DBA LifeLinks Mental Health
801 S West St
Ste 121
Olney, IL 62450
Phone:(217) 238-5700
NPI:1609385269
Website:
https://www.sihf.org/
Cultural Training Completed: No
Hours: [Mon, Tue, Wed, Thu] 09:00 AM - 05:00 PM, Fri 09:00 AM - 04:00 PM
Accessibility: Details Pending (P, EB, IB, PA)

Lifelinks Olney SIHF Office
1200 N East St
Olney, IL 62450
Phone:(217) 238-5700
NPI:1609385269
Website:
https://www.sihf.org/
Cultural Training Completed: No

IL

Richland

Clinic/Center: Mental Health (Including Community Mental Health Center)

Lifelinks Olney SIHF Office
Hours: [Mon, Tue, Wed, Thu, Fri] 08:00 AM - 05:00 PM
Other Language(s):English
Accessibility: Details Pending (P, EB, IB, PA)

One Hope United
218 E Main St
Olney, IL 62450
Phone:(618) 395-8656
NPI:1467782037
Website:
https://onehopeunited.org/
Cultural Training Completed: No
Hours: [Mon, Tue, Wed, Thu, Fri] 08:00 AM - 05:00 PM
Accessibility: Details Pending (P, EB, IB, PA)

Clinic/Center: Rehabilitation, Substance Use Disorder

Jasper County Health Department
117 N Boone St
Olney, IL 62450
Phone:(618) 783-4154
NPI:1780151167
Website:
https://www.wicprograms.org

IL

Richland

Clinic/Center: Rehabilitation, Substance Use Disorder

Jasper County Health Department
Cultural Training Completed: No
Hours: [Mon, Tue, Wed, Thu, Fri] 08:00 AM - 04:00 PM
Accessibility: Details Pending (P, EB, IB, PA)

Jasper County Health Department
405 S Whittle Ave
Olney, IL 62450
Phone:(618) 392-3226
NPI:1780151167
Website:
https://www.wicprograms.org
Cultural Training Completed: No
Hours: [Mon, Tue, Wed, Thu, Fri] 08:00 AM - 04:30 PM
Other Language(s):English
Accessibility: Details Pending (P, EB, IB, PA)

Federally Qualified Health Center (FQHC)

SIHF Healthcare Olney
1120 N East St
Olney, IL 62450
Phone:(618) 395-5222
NPI:1942510508
Website:
https://www.sihf.org

IL

Richland

Federally Qualified Health Center (FQHC)

SIHF Healthcare Olney
Cultural Training Completed: No
Hours: [Mon, Tue, Wed, Thu, Fri] 08:00 AM - 05:00 PM
Accessibility: Details Pending (P, EB, IB, PA)

SIHF Weber Medical Clinic
1120 N East St
Olney, IL 62450
Phone:(618) 395-5222
NPI:1679844468
Website:
http://www.sihf.org/
Cultural Training Completed: No
Hours: [Mon, Tue, Wed, Thu, Fri] 08:00 AM - 05:00 PM
Accessibility: Some Criteria Met (I P, I EB, I IB, I PA)

Rural Health Center (RHC)

Carle Primary Care
363 N West St
Olney, IL 62450
Phone:(618) 392-9400
NPI:1326566290
Cultural Training Completed: No
Hours: [Mon, Tue, Wed, Thu, Fri] 08:00 AM - 05:00 PM

IL

Richland

Rural Health Center (RHC)

Carle Primary Care
Accessibility: Details Pending (P, EB, IB, PA)

Carle Primary Care
363 N West St
Olney, IL 62450
Phone:(618) 392-9400
NPI:1326566290
Cultural Training Completed: No
Hours: [Mon, Tue, Wed, Thu, Fri] 08:00 AM - 05:00 PM
Accessibility: Details Pending (P, EB, IB, PA)

Carle RMH Primary Care
605 E Main St
Olney, IL 62450
Phone:(618) 392-9400
NPI:1053792689
Website: https://www.sihf.org
Cultural Training Completed: No
Hours: [Mon, Tue, Wed, Thu, Fri] 08:00 AM - 05:00 PM
Accessibility: Details Pending (P, EB, IB, PA)

Carle RMH Primary Care
605 E Main St
Olney, IL 62450
Phone:(618) 392-9400
NPI:1922475037

IL

Richland

Rural Health Center (RHC)

Carle RMH Primary Care
Cultural Training Completed: No
Hours: [Mon, Tue, Wed, Thu, Fri] 08:00 AM - 05:00 PM
Other Language(s):English
Accessibility: Details Pending (P, EB, IB, PA)

Carle RMH Primary Care
363 N West St
Olney, IL 62450
Phone:(618) 392-9418
NPI:1326566290
Website: http://www.carle.org
Cultural Training Completed: No
Hours: [Mon, Tue, Wed, Thu, Fri] 08:00 AM - 05:00 PM
Accessibility: Some Criteria Met (P, EB, IB, PA)

Carle RMH Primary Care
605 E Main St
Olney, IL 62450
Phone:(618) 392-9400
NPI:1326566290
Website: http://www.carle.org
Cultural Training Completed: No

IL

Richland

Rural Health Center (RHC)

Carle RMH Primary Care
Hours: [Mon, Tue, Wed, Thu, Fri] 08:00 AM - 05:00 PM
Accessibility: Details Pending (P, EB, IB, PA)

Carle Richland Memorial Hospital
800 E Locust St
Olney, IL 62450
Phone:(618) 395-7340
NPI:1326566290
Website: http://www.carle.org
Cultural Training Completed: No
Hours: [Mon, Tue, Wed, Thu, Fri] 08:00 AM - 05:00 PM
Other Language(s):English
Accessibility: Some Criteria Met (P, EB, IB, PA)

Olney Medical Clinic
504 Micah Dr
Olney, IL 62450
Phone:(618) 388-3128
NPI:1578012084
Website: https://www.wabashgeneral.com
Cultural Training Completed: No
Hours: [Mon, Tue, Wed, Thu, Fri] 08:00 AM - 05:00 PM

IL

Richland

Rural Health Center (RHC)

Olney Medical Clinic
Accessibility: Some Criteria Met (P, EB, IB, PA)

RMH Family Practice
1200 N East St
Olney, IL 62450
Phone:(618) 395-5222
NPI:1053792689
Website: https://www.sihf.org
Cultural Training Completed: No
Hours: [Mon, Tue, Wed, Fri, Sat, Sun] 12:00 AM - 11:59 PM, Thu 08:00 AM - 12:00 PM
Accessibility: Details Pending (P, EB, IB, PA)

RMH Family Practice
1200 N East St
Olney, IL 62450
Phone:(618) 395-5222
NPI:1922475037
Cultural Training Completed: No
Hours: [Mon, Tue, Wed, Thu, Fri] 08:00 AM - 05:00 PM
Other Language(s):English
Accessibility: Details Pending (P, EB, IB, PA)

RMH West Salem RHC
800 E Locust St
Olney, IL 62450
Phone:(618) 392-1786

IL

Richland

Rural Health Center (RHC)

RMH West Salem RHC
NPI:1922475037
Cultural Training Completed: No
Hours: [Mon, Tue, Wed, Thu, Fri] 08:00 AM - 05:00 PM
Other Language(s):English
Accessibility: Some Criteria Met (P, EB, IB, PA)

Richland Memorial Hospital
800 E Locust St
Olney, IL 62450
Phone:(618) 395-7340
NPI:1053792689
Website: https://www.sihf.org
Cultural Training Completed: No
Hours: [Mon, Tue, Wed, Thu, Fri] 08:00 AM - 05:00 PM
Other Language(s):English
Accessibility: Some Criteria Met (P, EB, IB, PA)

Richland Memorial Hospital, Inc
363 N West St
Olney, IL 62450
Phone:(618) 392-9400
NPI:1053792689
Website: https://www.sihf.org

IL

Richland

Rural Health Center (RHC)

Richland Memorial Hospital, Inc
Cultural Training Completed: No
Hours: [Mon, Tue, Wed, Thu, Fri] 08:00 AM - 05:00 PM
Accessibility: Some Criteria Met (P, EB, IB, PA)

Saint Clair

Belleville

Clinic/Center

Advanced Heart Care
4600 Memorial Dr
Ste W3
Belleville, IL 62226
Phone:(618) 222-8900
NPI:1356590178
Website: https://www.advancedheartcaregroup.com
Cultural Training Completed: No
Hours: [Mon, Tue, Wed, Thu, Fri] 08:00 AM - 05:00 PM
Other Language(s):English
Accessibility: Details Pending (P, EB, IB, PA)

Advanced Heart Care LLC
4600 Memorial Dr
Belleville, IL 62226
Phone:(618) 222-8900
NPI:1356590178

IL

Saint Clair

Clinic/Center

Advanced Heart Care LLC
Website: https://www.advancedheartcaregroup.com
Cultural Training Completed: No
Hours: [Mon, Tue, Wed, Thu, Fri] 08:00 AM - 05:00 PM
Accessibility: Details Pending (P, EB, IB, PA)

Washington University
4500 Memorial Dr
Belleville, IL 62226
Phone:(314) 273-0500
NPI:1265029508
Cultural Training Completed: No
Hours: [Mon, Tue, Wed, Thu, Fri] 08:00 AM - 05:00 PM
Accessibility: Details Pending (P, EB, IB, PA)

Washington University in Illinois
4700 Memorial Dr
Ste 180
Belleville, IL 62226
Phone:(618) 257-5902
NPI:1265029508
Cultural Training Completed: No
Hours: [Mon, Tue, Wed, Thu, Fri] 08:00 AM - 05:00 PM
Accessibility: Details Pending (P, EB, IB, PA)

IL

Saint Clair

Clinic/Center

Washington University in Illinois
4600 Memorial Dr
Ste 100
Belleville, IL 62226
Phone:(618) 222-7280
NPI:1265029508
Cultural Training Completed: No
Hours: [Mon, Tue, Wed, Thu, Fri] 08:00 AM - 05:00 PM
Accessibility: Details Pending (P, EB, IB, PA)

Washington University in Illinois
4600 Memorial Dr
Belleville, IL 62226
Phone:(314) 273-0500
NPI:1265029508
Cultural Training Completed: No
Hours: [Mon, Tue, Wed, Thu, Fri] 09:00 AM - 05:00 PM
Accessibility: Details Pending (P, EB, IB, PA)

Clinic/Center: Adolescent and Children Mental Health

Amygdala Co
110 N High St
Ste 3
Belleville, IL 62220
Phone:(314) 518-7967
NPI:1841944980
Cultural Training Completed: No

IL

Saint Clair

Clinic/Center: Adolescent and Children Mental Health

Amygdala Co
Hours: [Mon, Tue, Wed, Thu, Fri] 07:00 AM - 08:00 PM, [Sat, Sun] 09:00 AM - 03:00 PM
Accessibility: Details Pending (P, EB, IB, PA)

Amygdala Co
120 Hillwood Dr
Belleville, IL 62223
Phone:(314) 518-7967
NPI:1841944980
Cultural Training Completed: No
Hours: [Mon, Tue, Wed, Thu, Fri] 08:00 AM - 05:00 PM
Accessibility: Details Pending (P, EB, IB, PA)

Marshmallow's Hope
2810 Frank Scott Pkwy W
Ste 812
Belleville, IL 62223
Phone:(888) 277-4028
NPI:1033001953
Cultural Training Completed: No
Hours: [Mon, Tue, Wed, Thu] 08:00 AM - 08:00 PM, Fri 09:00 AM - 04:00 PM
Accessibility: Some Criteria Met (P, EB, IB, PA)

IL

Saint Clair

Clinic/Center: Adult Day Care

Golden Years
7 N 44th St
Belleville, IL 62226
Phone:(618) 235-0126
Website: https://www.goldenyearsadultsupport.com
Cultural Training Completed: No
Hours: [Mon, Tue, Wed, Thu, Fri] 08:00 AM - 05:00 PM
Other Language(s):English
Accessibility: Details Pending (P, EB, IB, PA)

Clinic/Center: Adult Mental Health

VISIONS, LLC
5801 Mount Pleasant Ln
Belleville, IL 62223
Phone:(618) 489-5102
NPI:1922792076
Cultural Training Completed: No
Hours: [Mon, Tue, Wed, Thu, Fri] 08:00 AM - 05:00 PM
Accessibility: Details Pending (P, EB, IB, PA)

Clinic/Center: Ambulatory Surgical

Eye Surgery Center, Ltd
3990 N Illinois St
Belleville, IL 62226
Phone:(618) 277-1130

IL

Saint Clair

Clinic/Center: Ambulatory Surgical

Eye Surgery Center, Ltd
NPI:1902849227
Cultural Training Completed: No
Hours: [Mon, Tue, Wed, Thu, Fri] 08:00 AM - 05:00 PM
Accessibility: Details Pending (P, EB, IB, PA)

Clinic/Center: Developmental Disabilities

Amygdala Co
110 N High St
Ste 3
Belleville, IL 62220
Phone:(314) 518-7967
NPI:1841944980
Cultural Training Completed: Yes
Hours: [Mon, Tue, Wed, Thu, Fri] 07:00 AM - 08:00 PM, [Sat, Sun] 09:00 AM - 03:00 PM
Accessibility: Details Pending (P, EB, IB, PA)

Amygdala Co
120 Hillwood Dr
Belleville, IL 62223
Phone:(314) 518-7967
NPI:1841944980
Cultural Training Completed: Yes
Hours: [Mon, Tue, Wed, Thu, Fri] 08:00 AM - 05:00 PM

IL

Saint Clair

Clinic/Center: Developmental Disabilities

Amygdala Co
Accessibility: Details Pending (P, EB, IB, PA)

Clinic/Center: Medical Specialty

BJC Medical Group Family Medicine at Belleville
4700 Memorial Dr
Belleville, IL 62226
Phone:(618) 767-7700
NPI:1679503668
Website: www.bjc.org
Cultural Training Completed: No
Hours: [Mon, Tue, Wed, Thu, Fri, Sat] 08:00 AM - 05:00 PM
Accessibility: Details Pending (P, EB, IB, PA)

BJC Medical Group Orthopedics and Sports Medicine at Belleville
4700 Memorial Dr
Ste 340
Belleville, IL 62226
Phone:(618) 234-9884
NPI:1679503668
Website: www.bjc.org
Cultural Training Completed: No
Hours: [Mon, Tue, Wed, Thu, Fri] 08:00 AM - 05:00 PM

IL

Saint Clair

Clinic/Center: Medical Specialty

BJC Medical Group Orthopedics and Sports Medicine at Belleville
Accessibility: Details Pending (P, EB, IB, PA)

BJC Medical Group Vascular and Vein at Belleville
4600 Memorial Dr
Ste 120
Belleville, IL 62226
Phone:(618) 222-1020
NPI:1679503668
Website: www.bjc.org
Cultural Training Completed: No
Hours: [Mon, Tue, Wed, Thu, Fri] 08:00 AM - 05:00 PM
Accessibility: Details Pending (P, EB, IB, PA)

BJCMG Family Medicine
4600 Memorial Dr
Ste 160
Belleville, IL 62226
Phone:(618) 257-4100
NPI:1679503668
Website: www.bjc.org
Cultural Training Completed: No
Hours: [Mon, Tue, Wed, Thu, Fri] 08:00 AM - 05:00 PM
Accessibility: Details Pending (P, EB, IB, PA)

IL

Saint Clair

Clinic/Center: Medical Specialty

BJCMG Ortho & Sports Medicine
4700 Memorial Dr
Ste 300
Belleville, IL 62226
Phone:(618) 235-9884
NPI:1679503668
Website: www.bjc.org
Cultural Training Completed: No
Hours: [Mon, Tue, Wed, Thu, Fri] 08:00 AM - 05:00 PM
Accessibility: Details Pending (P, EB, IB, PA)

MHB Neuro Hospitalists
4500 Memorial Dr
Belleville, IL 62226
Phone:(618) 257-6220
NPI:1679503668
Website: www.bjc.org
Cultural Training Completed: No
Hours: [Mon, Tue, Wed, Thu, Fri] 08:00 AM - 05:00 PM
Accessibility: Details Pending (P, EB, IB, PA)

Swansea Respiratory Clinic
4000 N Illinois Ln
Belleville, IL 62226
Phone:(618) 257-6380
NPI:1679503668
Website: www.bjc.org
Cultural Training Completed: No

IL

Saint Clair

Clinic/Center: Medical Specialty

Swansea Respiratory Clinic
Hours: [Mon, Tue, Wed, Thu, Fri, Sat] 08:00 AM - 05:00 PM, Sun 12:00 AM - 12:00 PM
Accessibility: Details Pending (P, EB, IB, PA)

Clinic/Center: Mental Health (Including Community Mental Health Center)

Caritas Family Solutions
900 Royal Heights Rd
Belleville, IL 62226
Phone:(618) 394-5900
NPI:1154399780
Website: https://caritasfamilysolutions.org
Cultural Training Completed: No
Hours: [Mon, Tue, Wed, Thu, Fri] 08:00 AM - 05:00 PM
Accessibility: Details Pending (P, EB, IB, PA)

Caritas Family Solutions
8601 W Main St
Belleville, IL 62223
Phone:(618) 213-8700
NPI:1154399780
Website: https://caritasfamilysolutions.org

IL

Saint Clair

Clinic/Center: Mental Health (Including Community Mental Health Center)

Caritas Family Solutions
Cultural Training Completed: No
Hours: [Mon, Tue, Wed, Thu, Fri] 08:00 AM - 05:00 PM
Accessibility: Details Pending (P, EB, IB, PA)

Caritas Family Solutions-Headquarters
8601 W Main St
Ste 201
Belleville, IL 62223
Phone:(618) 213-8700
NPI:1154399780
Website: https://caritasfamilysolutions.org
Cultural Training Completed: No
Hours: [Mon, Tue, Wed, Thu, Fri] 08:00 AM - 07:00 PM
Accessibility: Details Pending (P, EB, IB, PA)

Chestnut Health Systems Inc
12 N 64th St
Belleville, IL 62223
Phone:(888) 924-3786
NPI:1194227827
Website: https://www.chestnut.org

IL

Saint Clair

Clinic/Center: Mental Health (Including Community Mental Health Center)

Chestnut Health Systems Inc
Cultural Training Completed: No
Hours: [Mon, Tue, Wed, Thu, Fri] 08:00 AM - 05:00 PM
Other Language(s):English
Accessibility: Details Pending (P, EB, IB, PA)

Chestnut Health Systems Inc
12 N 64th St
Belleville, IL 62223
Phone:(618) 877-4420
NPI:1639231731
Website: http://www.chestnut.org/
Cultural Training Completed: No
Hours: [Mon, Tue, Wed, Thu, Fri] 08:00 AM - 05:00 PM
Accessibility: Details Pending (P, EB, IB, PA)

Chestnut Health Systems Inc
12 N 64th St
Belleville, IL 62223
Phone:(618) 877-4420
NPI:1053623637
Website: https://www.lakecountyil.gov

IL

Saint Clair

Clinic/Center: Mental Health (Including Community Mental Health Center)

Chestnut Health Systems Inc
Cultural Training Completed: No
Hours: [Mon, Tue, Wed, Thu, Fri] 08:00 AM - 05:00 PM
Other Language(s):English
Accessibility: Details Pending (P, EB, IB, PA)

Chestnut Health Systems, Inc
12 N 64th St
Belleville, IL 62223
Phone:(618) 512-1919
NPI:1619921665
Website: https://www.chestnut.org
Cultural Training Completed: Yes
Hours: [Mon, Tue, Wed, Thu, Fri] 08:00 AM - 05:00 PM
Other Language(s):English
Accessibility: Details Pending (P, EB, IB, PA)

Ewing Blue Counseling, PLLC
4509 N Illinois St
Ste 2
Belleville, IL 62226
Phone:(618) 702-9147
NPI:1245996198

IL

Saint Clair

Clinic/Center: Mental Health (Including Community Mental Health Center)

Ewing Blue Counseling, PLLC
Cultural Training Completed: Yes
Hours: [Mon, Tue, Wed, Thu] 08:00 AM - 05:00 PM
Accessibility: Details Pending (P, EB, IB, PA)

Hoyleton Youth and Family Services-Hagar TLP
6015 W A St
Belleville, IL 62223
Phone:(618) 688-4727
NPI:1083073977
Website: https://hoyleton.org/
Cultural Training Completed: No
Hours: [Mon, Tue, Wed, Thu, Fri] 08:00 AM - 04:00 PM
Other Language(s):Spanish
Accessibility: Details Pending (P, EB, IB, PA)

Hoyleton Youth and Family Services-Hagar TLP
6016 W A St
Belleville, IL 62223
Phone:(618) 688-4727
NPI:1083073977
Website: https://hoyleton.org/

IL

Saint Clair

Clinic/Center: Mental Health (Including Community Mental Health Center)

Hoyleton Youth and Family Services-Hagar TLP
Cultural Training Completed: No
Hours: [Mon, Tue, Wed, Thu, Fri] 08:00 AM - 04:00 PM
Other Language(s):Spanish
Accessibility: Details Pending (P, EB, IB, PA)

Hoyleton Youth and Family Services-Hagar TLP
6017 W A St
Belleville, IL 62223
Phone:(618) 688-4727
NPI:1083073977
Website: https://hoyleton.org/
Cultural Training Completed: No
Hours: [Mon, Tue, Wed, Thu, Fri] 08:00 AM - 04:00 PM
Other Language(s):Spanish
Accessibility: Details Pending (P, EB, IB, PA)

Hoyleton Youth and Family Services-Lehr Haus
300 N Church St
Belleville, IL 62220
Phone:(618) 688-4727

IL

Saint Clair

Clinic/Center: Mental Health (Including Community Mental Health Center)

Hoyleton Youth and Family Services-Lehr Haus
NPI:1083073977
Website: https://hoyleton.org/
Cultural Training Completed: No
Hours: [Mon, Tue, Wed, Thu, Fri] 08:00 AM - 04:00 PM
Other Language(s):Spanish
Accessibility: Some Criteria Met (P, EB, IB, PA)

Hoyleton Youth and Family Services-Therepeutic FC
2 Vandor Ct
Belleville, IL 62226
Phone:(618) 688-4727
NPI:1083073977
Website: https://hoyleton.org/
Cultural Training Completed: No
Hours: [Mon, Tue, Wed, Thu, Fri] 08:00 AM - 04:00 PM
Other Language(s):Spanish
Accessibility: Some Criteria Met (P, EB, IB, PA)

IL

Saint Clair

Clinic/Center: Primary Care

Crystal Clear Mobile Providers
100 N Jackson St
Ste B
Belleville, IL 62220
Phone:(618) 416-7738
NPI:1619409075
Cultural Training Completed: No
Hours: [Mon, Tue, Wed, Thu] 07:00 AM - 04:00 PM, Fri 08:00 AM - 12:00 PM
Other Language(s):English
Accessibility: Details Pending (P, EB, IB, PA)

Clinic/Center: Rehabilitation

RehabCare Group East Inc
15 Bronze Pointe N
Ste B
Belleville, IL 62226
Phone:(618) 235-6814
NPI:1437323367
Website: https://www.petersenhealthcare.net
Cultural Training Completed: No
Hours: [Mon, Tue, Wed, Thu, Fri] 08:00 AM - 05:00 PM
Accessibility: Details Pending (P, EB, IB, PA)

IL

Saint Clair

Clinic/Center: Rehabilitation

RehabCare Group East Inc
726 Community Dr
Belleville, IL 62223
Phone:(618) 394-6400
NPI:1437323367
Website: https://www.petersenhealthcare.net
Cultural Training Completed: No
Hours: [Mon, Tue, Wed, Thu, Fri] 08:00 AM - 05:00 PM
Accessibility: Details Pending (P, EB, IB, PA)

RehabCare Group East Inc
101 S Belt W
Belleville, IL 62220
Phone:(618) 277-7700
NPI:1437323367
Website: https://www.petersenhealthcare.net
Cultural Training Completed: No
Hours: [Mon, Tue, Wed, Thu, Fri] 08:00 AM - 05:00 PM
Accessibility: Details Pending (P, EB, IB, PA)

RehabCare Group East Inc
1405 N 2nd St
Belleville, IL 62226
Phone:(618) 233-6625
NPI:1437323367

IL

Saint Clair

Clinic/Center: Rehabilitation

RehabCare Group East Inc
Website: https://www.petersenhealthcare.net
Cultural Training Completed: No
Hours: [Mon, Tue, Wed, Thu, Fri] 08:00 AM - 05:00 PM
Accessibility: Details Pending (P, EB, IB, PA)

Clinic/Center: Rehabilitation, Substance Use Disorder

Chestnut Health Systems Inc
12 N 64th St
Belleville, IL 62223
Phone:(618) 397-0900
NPI:1386605434
Website: https://www.chestnut.org/
Cultural Training Completed: No
Hours: [Mon, Tue, Wed, Thu, Fri] 08:00 AM - 05:00 PM
Accessibility: Details Pending (P, EB, IB, PA)

Chestnut Health Systems Inc
12 N 64th St
Belleville, IL 62223
Phone:(618) 877-4420
NPI:1508196494

IL

Saint Clair

Clinic/Center: Rehabilitation, Substance Use Disorder

Chestnut Health Systems Inc
Website: http://www.crossinghealthcare.org/
Cultural Training Completed: No
Hours: [Mon, Tue, Wed, Thu, Fri] 08:00 AM - 05:00 PM
Accessibility: Details Pending (P, EB, IB, PA)

Chestnut Health Systems, Inc
12 N 64th St
Belleville, IL 62223
Phone:(618) 512-1919
NPI:1356596563
Website: https://www.chestnut.org
Cultural Training Completed: No
Hours: [Mon, Tue, Wed, Thu, Fri] 08:00 AM - 05:00 PM
Accessibility: Details Pending (P, EB, IB, PA)

Chestnut Health Systems, Inc
12 N 64th St
Belleville, IL 62223
Phone:(618) 512-1919
NPI:1366431686
Website: http://www.chestnut.org

IL

Saint Clair

Clinic/Center: Rehabilitation, Substance Use Disorder

Chestnut Health Systems, Inc
Cultural Training Completed: Yes
Hours: [Mon, Tue, Wed, Thu, Fri] 08:00 AM - 05:00 PM
Accessibility: Details Pending (P, EB, IB, PA)

Gateway Foundation, Inc. - Swansea
1 Bronze Pointe N # 1
Belleville, IL 62226
Phone:(618) 234-9002
NPI:1053758193
Website: https://www.gatewayfoundation.org/
Cultural Training Completed: No
Hours: [Mon, Tue, Wed, Thu, Fri] 08:00 AM - 05:00 PM
Other Language(s):English
Accessibility: Some Criteria Met (P, EB, IB, PA)

TASC, Inc.
218 W Main St
Belleville, IL 62220
Phone:(618) 277-0410
NPI:1114385507
Cultural Training Completed: No

IL

Saint Clair

Clinic/Center: Rehabilitation, Substance Use Disorder

TASC, Inc.
Hours: [Mon, Tue, Wed, Thu, Fri] 08:00 AM - 05:00 PM
Accessibility: Details Pending (P, EB, IB, PA)

Clinic/Center: Urgent Care

Belleville Urgent Care Walk-In Clinic
2801 W Main St
Belleville, IL 62226
Phone:(618) 416-2018
NPI:1659861953
Website: http://www.urgentcaregranitecity.com/
Cultural Training Completed: No
Hours: [Mon, Tue, Wed, Thu, Fri] 08:00 AM - 05:00 PM
Accessibility: Details Pending (P, EB, IB, PA)

Belleville Urgent Care Walk-in Clinic
2801 W Main St
Belleville, IL 62226
Phone:(618) 416-2018
NPI:1225694946
Website: https://www.ssmhealth.com
Cultural Training Completed: No

IL

Saint Clair

Clinic/Center: Urgent Care

Belleville Urgent Care Walk-in Clinic
Hours: [Mon, Tue, Wed, Thu, Fri, Sat, Sun] 08:30 AM - 09:00 PM
Other Language(s):English
Accessibility: Details Pending (P, EB, IB, PA)

Federally Qualified Health Center (FQHC)

Chestnut Health Systems Inc
12 N 64th St
Belleville, IL 62223
Phone:(888) 924-3786
NPI:1235453309
Website: https://www.lakecountyil.gov
Cultural Training Completed: No
Hours: [Mon, Tue, Wed, Thu, Fri] 08:00 AM - 05:00 PM
Other Language(s):Hindi,Italian,German,Haitian,Russian,Tagalog,Mandarin,Arabic,Cantonese,Vietnamese,Polish,Spanish,Japanese,Korean,French,American Sign Language,Portuguese,English
Accessibility: Details Pending (P, EB, IB, PA)

IL

Saint Clair

Federally Qualified Health Center (FQHC)

Chestnut Health Systems Inc
12 N 64th St
Belleville, IL 62223
Phone:(618) 877-4420
NPI:1538444906
Website: https://www.chestnutfamilyhealth.org/
Cultural Training Completed: No
Hours: [Mon, Tue, Wed, Thu, Fri] 08:00 AM - 05:00 PM
Other Language(s):English
Accessibility: Details Pending (P, EB, IB, PA)

Chestnut Health Systems, Inc
12 N 64th St
Belleville, IL 62223
Phone:(618) 512-1919
NPI:1801508544
Cultural Training Completed: No
Hours: [Mon, Tue, Wed, Thu, Fri] 08:00 AM - 05:00 PM
Accessibility: Details Pending (P, EB, IB, PA)

Chestnut Health Systems, Inc
12 N 64th St
Belleville, IL 62223
Phone:(618) 512-1919
NPI:1326417080

IL

Saint Clair

Federally Qualified Health Center (FQHC)

Chestnut Health Systems, Inc
Website: http://www.chestnut.org/
Cultural Training Completed: No
Hours: [Mon, Tue, Wed, Thu, Fri] 08:00 AM - 05:00 PM
Accessibility: Details Pending (P, EB, IB, PA)

City Medical Partners PA
40 N 64th St
Belleville, IL 62223
Phone:(618) 397-8400
NPI:1942510508
Website: https://www.sihf.org
Cultural Training Completed: No
Hours: [Mon, Tue, Wed, Thu, Fri] 08:00 AM - 05:00 PM
Accessibility: Details Pending (P, EB, IB, PA)

Illini Family Medicine
2900 Frank Scott Pkwy W
Ste 980
Belleville, IL 62223
Phone:(618) 234-9200
NPI:1942510508
Website: https://www.sihf.org
Cultural Training Completed: No

IL

Saint Clair

Federally Qualified Health Center (FQHC)

Illini Family Medicine
Hours: [Mon, Tue, Wed, Thu, Fri] 08:00 AM - 05:00 PM
Other Language(s):English
Accessibility: Details Pending (P, EB, IB, PA)

Illini Family Medicine
2900 Frank Scott Pkwy W
Ste 980
Belleville, IL 62223
Phone:(618) 234-9200
NPI:1255880647
Website: https://www.sihf.org/
Cultural Training Completed: No
Hours: [Mon, Tue, Wed, Thu, Fri] 08:00 AM - 05:00 PM
Accessibility: Some Criteria Met (P, EB, IB, PA)

M.S.A. Alliance, LLC.
2900 Frank Scott Pkwy W
Belleville, IL 62223
Phone:(618) 234-9200
NPI:1942510508
Website: https://www.sihf.org
Cultural Training Completed: No
Hours: [Mon, Tue, Wed, Thu, Fri] 08:00 AM - 05:00 PM

IL

Saint Clair

Federally Qualified Health Center (FQHC)

M.S.A. Alliance, LLC.
Accessibility: Details Pending (P, EB, IB, PA)

Metro East Dialysis
4550 Memorial Dr
Belleville, IL 62226
Phone:(618) 239-9500
NPI:1942510508
Website: https://www.sihf.org
Cultural Training Completed: No
Hours: [Mon, Tue, Wed, Thu, Fri] 08:00 AM - 05:00 PM
Accessibility: Details Pending (P, EB, IB, PA)

Prairie Psychiatry, DC
301 West Lincoln Street
Suite 106
Belleville, IL 62220
Phone:(618) 235-1582
NPI:1942510508
Website: https://www.sihf.org
Cultural Training Completed: No
Hours: [Mon, Tue, Wed, Thu, Fri] 08:00 AM - 05:00 PM
Accessibility: Details Pending (P, EB, IB, PA)

SIHF Belleville Pediatric Center
2900 Frank Scott Pkwy W
Ste 950

IL

Saint Clair

Federally Qualified Health Center (FQHC)

SIHF Belleville Pediatric Center
Belleville, IL 62223
Phone:(618) 233-3205
NPI:1174688501
Website: https://www.sihf.org/
Cultural Training Completed: No
Hours: [Mon, Tue, Thu, Fri] 08:00 AM - 05:00 PM, Wed 01:00 PM - 05:00 PM
Accessibility: Details Pending (P P, P EB, P IB, P PA)

SIHF Childrens Medical Center
2810 Frank Scott Pkwy W
Ste 828
Belleville, IL 62223
Phone:(618) 332-0694
NPI:1942510508
Website: https://www.sihf.org
Cultural Training Completed: No
Hours: [Mon, Tue, Wed, Thu, Fri] 08:00 AM - 05:00 PM
Accessibility: Details Pending (P P, P EB, P IB, P PA)

SIHF Childrens Medical Center
2810 Frank Scott Pkwy W
Ste 828
Belleville, IL 62223

IL

Saint Clair

Federally Qualified Health Center (FQHC)

SIHF Childrens Medical Center
Phone:(618) 332-0694
NPI:1699066985
Website: https://www.sihf.org/
Cultural Training Completed: No
Hours: [Mon, Tue, Wed, Thu, Fri] 08:00 AM - 05:00 PM
Other Language(s):English
Accessibility: Details Pending (P P, P EB, P IB, P PA)

SIHF Healthcare
180 S 3rd St
Ste 104
Belleville, IL 62220
Phone:(618) 222-4763
NPI:1174688501
Website: https://www.sihf.org/
Cultural Training Completed: No
Hours: [Mon, Tue, Wed, Thu, Fri] 09:00 AM - 05:00 PM
Accessibility: Some Criteria Met (I P, I EB, I IB, I PA)

SIHF Healthcare
180 S 3rd St
Ste 200
Belleville, IL 62220
Phone:(618) 213-7943
NPI:1982446076
Cultural Training Completed: No

IL

Saint Clair

Federally Qualified Health Center (FQHC)

SIHF Healthcare
Hours: [Mon, Tue, Wed, Thu, Fri] 08:30 AM - 05:00 PM
Accessibility: Some Criteria Met (I P, I EB, I IB, I PA)

SIHF Healthcare - Belleville Circle
180 S 3rd St
Ste 100
Belleville, IL 62220
Phone:(618) 222-4701
NPI:1356114029
Cultural Training Completed: No
Hours: [Mon, Tue, Wed, Thu, Fri] 08:00 AM - 05:00 PM
Accessibility: Some Criteria Met (I P, I EB, I IB, I PA)

SIHF Healthcare - Belleville Circle
180 S 3rd St
Ste 100
Belleville, IL 62220
Phone:(618) 222-4701
NPI:1174688501
Website: https://www.sihf.org/
Cultural Training Completed: No
Hours: [Mon, Tue, Wed, Thu, Fri] 09:00 AM - 05:00 PM
Accessibility: Details Pending (P P, P EB, P IB, P PA)

IL

Saint Clair

Federally Qualified Health Center (FQHC)

SIHF Healthcare - Belleville Circle II
311 W Lincoln St
Ste 200
Belleville, IL 62220
Phone:(618) 213-7943
NPI:1174688501
Website: https://www.sihf.org/
Cultural Training Completed: No
Hours: [Mon, Tue, Wed, Thu, Fri] 08:00 AM - 05:00 PM
Accessibility: Some Criteria Met (I P, I EB, I IB, I PA)

SIHF Healthcare - Belleville Circle II
311 W Lincoln St
Ste 100
Belleville, IL 62220
Phone:(618) 213-7903
NPI:1174688501
Website: https://www.sihf.org/
Cultural Training Completed: No
Hours: [Mon, Tue, Wed, Thu, Fri] 08:00 AM - 05:00 PM
Accessibility: Some Criteria Met (I P, I EB, I IB, I PA)

SIHF Healthcare - Belleville Circle II
180 S 3rd St
Belleville, IL 62220
Phone:(618) 213-7943
NPI:1982446076

IL

Saint Clair

Federally Qualified Health Center (FQHC)

SIHF Healthcare - Belleville Circle II
Cultural Training Completed: No
Hours: [Mon, Tue, Wed, Thu, Fri] 08:00 AM - 05:00 PM
Accessibility: Details Pending (P, EB, IB, PA)

SIHF Healthcare - Belleville Circle II
311 W Lincoln St
Ste 100
Belleville, IL 62220
Phone:(618) 213-7903
NPI:1982446076
Cultural Training Completed: No
Hours: [Mon, Tue, Wed, Thu, Fri] 08:00 AM - 04:00 PM
Accessibility: Some Criteria Met (P, EB, IB, PA)

SIHF Healthcare - Belleville Circle II
311 W Lincoln St
Ste 300
Belleville, IL 62220
Phone:(618) 213-7903
NPI:1982446076
Cultural Training Completed: No
Hours: [Mon, Tue, Wed, Thu, Fri] 08:00 AM - 04:00 PM
Accessibility: Details Pending (P, EB, IB, PA)

IL

Saint Clair

Federally Qualified Health Center (FQHC)

SIHF Healthcare - Belleville Circle II
311 W Lincoln St
Ste 200
Belleville, IL 62220
Phone:(618) 213-7943
NPI:1982446076
Cultural Training Completed: No
Hours: [Mon, Tue, Wed, Thu, Fri] 08:00 AM - 05:00 PM
Accessibility: Some Criteria Met (P, EB, IB, PA)

SIHF Healthcare - Childcare Physicians
4969 Benchmark Centre Dr
Ste 100
Belleville, IL 62226
Phone:(618) 235-2311
NPI:1174688501
Website: https://www.sihf.org/
Cultural Training Completed: No
Hours: [Mon, Wed, Thu] 08:45 AM - 05:00 PM, [Tue, Fri] 08:00 AM - 05:00 PM
Accessibility: Details Pending (P, EB, IB, PA)

SIHF Healthcare - Childcare Physicians
4969 Benchmark Centre Dr
Ste 100
Belleville, IL 62226

IL

Saint Clair

Federally Qualified Health Center (FQHC)

SIHF Healthcare - Childcare Physicians
Phone:(618) 235-2311
NPI:1063691897
Cultural Training Completed: No
Hours: [Mon, Tue, Wed, Thu, Fri] 08:00 AM - 05:00 PM
Accessibility: Some Criteria Met (P, EB, IB, PA)

SIHF Healthcare - InstaCare Belleville
180 S 3rd St
Ste 180
Belleville, IL 62220
Phone:(618) 213-7990
NPI:1689521510
Cultural Training Completed: No
Hours: [Mon, Tue, Wed, Thu, Fri] 08:00 AM - 05:00 PM
Accessibility: Details Pending (P, EB, IB, PA)

SIHF Healthcare Multi-Specialty
180 S 3rd St
Ste 300
Belleville, IL 62220
Phone:(618) 222-4763
NPI:1255104923
Cultural Training Completed: No
Hours: [Mon, Tue, Wed, Thu, Fri] 08:00 AM - 05:00 PM

IL

Saint Clair

Federally Qualified Health Center (FQHC)

SIHF Healthcare Multi-Specialty
Accessibility: Some Criteria Met (P, EB, IB, PA)

Saint Elizabeth's Hospital
211 S 3rd St
Belleville, IL 62220
Phone:(618) 234-2120
NPI:1942510508
Website: https://www.sihf.org
Cultural Training Completed: No
Hours: [Mon, Tue, Wed, Thu, Fri] 08:00 AM - 05:00 PM
Accessibility: Details Pending (P, EB, IB, PA)

Southern Illinois Healthcare Foundation, Inc West Belleville Health Center
7210 W Main St
Ste 204
Belleville, IL 62223
Phone:(618) 243-0105
NPI:1275561797
Website: https://www.sihf.org
Cultural Training Completed: No
Hours: [Mon, Tue, Wed, Thu, Fri] 08:00 AM - 05:00 PM
Other Language(s):English

IL

Saint Clair

Federally Qualified Health Center (FQHC)

Southern Illinois Healthcare Foundation, Inc West Belleville Health Center
Accessibility: Details Pending (P, EB, IB, PA)

Southern Illinois Healthcare Foundation, Inc.
7210 W Main St
Belleville, IL 62223
Phone:(618) 398-8840
NPI:1942510508
Website: https://www.sihf.org
Cultural Training Completed: No
Hours: [Mon, Tue, Wed, Thu, Fri] 08:00 AM - 05:00 PM
Accessibility: Details Pending (P, EB, IB, PA)

Southern Illinois Healthcare Foundation, Inc.
180 S 3rd St
Ste 300
Belleville, IL 62220
Phone:(618) 222-4763
NPI:1174688501
Website: https://www.sihf.org/
Cultural Training Completed: No
Hours: [Mon, Tue, Wed, Thu, Fri] 08:00 AM - 05:00 PM

IL

Saint Clair

Federally Qualified Health Center (FQHC)

Southern Illinois Healthcare Foundation, Inc.
Accessibility: Details Pending (P, EB, IB, PA)

Southern Illinois Healthcare Foundation, Inc.
7210 W Main St
Belleville, IL 62223
Phone:(618) 398-8840
NPI:1275561797
Website: https://www.sihf.org
Cultural Training Completed: No
Hours: [Mon, Tue, Wed, Thu, Fri] 08:00 AM - 05:00 PM
Accessibility: Some Criteria Met (P, EB, IB, PA)

Southern Illinois Healthcare Foundation, Inc.
2900 Frank Scott Pkwy W
Ste 950
Belleville, IL 62223
Phone:(618) 233-3205
NPI:1376588871
Website: https://www.sihf.org/
Cultural Training Completed: No
Hours: [Mon, Tue, Wed, Thu, Fri] 08:00 AM - 05:00 PM

IL

Saint Clair

Federally Qualified Health Center (FQHC)

Southern Illinois Healthcare Foundation, Inc.
Other Language(s):English
Accessibility: Some Criteria Met (P, EB, IB, PA)

Southern Illinois Healthcare Foundations Inc Belleville Fp Health Center
180 S 3rd St
Ste 103
Belleville, IL 62220
Phone:(618) 222-4701
NPI:1942510508
Website: https://www.sihf.org
Cultural Training Completed: No
Hours: [Mon, Tue, Wed, Thu, Fri] 08:00 AM - 05:00 PM
Accessibility: Details Pending (P, EB, IB, PA)

Southern Illinois Healthcare Foundations Inc Belleville Fp Health Center
180 S 3rd St
Ste 104
Belleville, IL 62220
Phone:(618) 222-4701
NPI:1942510508
Website: https://www.sihf.org

IL

Saint Clair

Federally Qualified Health Center (FQHC)

Southern Illinois Healthcare Foundations Inc Belleville Fp Health Center
Cultural Training Completed: No
Hours: [Mon, Tue, Wed, Thu, Fri] 08:00 AM - 05:00 PM
Accessibility: Details Pending (P, EB, IB, PA)

Southern Illinois Healthcare Foundations Inc Belleville Fp Health Center
180 S 3rd St
Ste 103
Belleville, IL 62220
Phone:(618) 222-4701
NPI:1487882775
Cultural Training Completed: No
Hours: [Mon, Tue, Wed, Thu, Fri] 08:00 AM - 05:00 PM
Accessibility: Some Criteria Met (P, EB, IB, PA)

Southern Illinois Healthcare Foundations Inc Belleville Fp Health Center
180 S 3rd St
Ste 104
Belleville, IL 62220
Phone:(618) 222-4701

IL

Saint Clair

Federally Qualified Health Center (FQHC)

Southern Illinois Healthcare Foundations Inc Belleville Fp Health Center
NPI:1780609578
Website: https://www.sihf.org
Cultural Training Completed: No
Hours: [Mon, Tue, Wed, Thu, Fri] 08:00 AM - 05:00 PM
Other Language(s):English
Accessibility: Some Criteria Met (P, EB, IB, PA)

Southern Illinois Healthcare Foundations Inc Belleville Fp Health Center
180 S 3rd St
Belleville, IL 62220
Phone:(618) 233-5480
NPI:1780609578
Website: https://www.sihf.org
Cultural Training Completed: No
Hours: Mon 08:00 AM - 05:00 PM, [Tue, Wed, Thu, Fri] 08:30 AM - 05:00 PM
Other Language(s):English
Accessibility: Some Criteria Met (P, EB, IB, PA)

IL

Saint Clair

Federally Qualified Health Center (FQHC)

Swansea Health Center
3214 N Illinois St
Belleville, IL 62226
Phone:(618) 233-0742
NPI:1942510508
Website: https://www.sihf.org
Cultural Training Completed: No
Hours: [Mon, Tue, Wed, Thu, Fri] 08:00 AM - 05:00 PM
Accessibility: Details Pending (P, EB, IB, PA)

Free Standing Renal Dialysis Facility (Kidney)

Fresenius Kidney Care Belleville
6525 W Main St
Belleville, IL 62223
Phone:(430) 205-6239
NPI:1467971333
Website: https://www.freseniuskidneycare.com
Cultural Training Completed: No
Hours: [Mon, Tue, Wed, Thu, Fri, Sat, Sun] 08:00 AM - 05:00 PM
Other Language(s):English
Accessibility: Details Pending (P, EB, IB, PA)

IL

Saint Clair

Free Standing Renal Dialysis Facility (Kidney)

Fresenius Medical Care South Deering LLC
6525 W Main St
Belleville, IL 62223
Phone:(618) 398-8181
NPI:1356696454
Website: https://www.freseniuskidneycare.com/
Cultural Training Completed: No
Hours: [Mon, Tue, Wed, Thu, Fri] 08:00 AM - 05:00 PM
Other Language(s):English
Accessibility: Details Pending (P, EB, IB, PA)

Renal Life Link Inc
5105 W Main St
Belleville, IL 62226
Phone:(618) 233-9018
NPI:1588633812
Cultural Training Completed: No
Hours: [Mon, Tue, Wed, Thu, Fri, Sun] 05:00 AM - 04:00 PM
Accessibility: Details Pending (P, EB, IB, PA)

SHILOH DIALYSIS
1095 N Green Mount Rd
Belleville, IL 62221
Phone:(618) 628-1108
NPI:1871848895

IL

Saint Clair

Free Standing Renal Dialysis Facility (Kidney)

SHILOH DIALYSIS
Cultural Training Completed: No
Hours: [Mon, Tue, Wed, Thu, Fri] 08:00 AM - 05:00 PM
Accessibility: Details Pending (P, EB, IB, PA)

Shiloh Dialysis
1095 N Green Mount Rd
Belleville, IL 62221
Phone:(618) 628-1108
NPI:1871848895
Website: https://www.davita.com
Cultural Training Completed: No
Hours: [Mon, Wed, Fri] 05:30 AM - 04:30 PM, [Tue, Thu, Sun] 05:30 AM - 09:00 PM
Accessibility: Details Pending (P, EB, IB, PA)

Multi-Specialty Group

BJC Medical Group
4500 Memorial Dr
Ste W1
Belleville, IL 62226
Phone:(618) 233-3066
NPI:1073022000
Website: www.bjc.org
Cultural Training Completed: No
Hours: [Mon, Tue, Wed, Thu, Fri] 08:00 AM - 05:00 PM

IL

Saint Clair

Multi-Specialty Group

BJC Medical Group
Accessibility: Details Pending (P, EB, IB, PA)

BJC Medical Group Cardiology at Belleville
4600 Memorial Dr
STE 1
Belleville, IL 62226
Phone:(618) 233-3066
NPI:1073022000
Website: www.bjc.org
Cultural Training Completed: No
Hours: [Mon, Tue, Wed, Thu, Fri] 08:00 AM - 05:00 PM
Accessibility: Details Pending (P, EB, IB, PA)

BJC Medical Group Cardiology at Belleville
4600 Memorial Dr
Ste W1
Belleville, IL 62226
Phone:(618) 233-3066
NPI:1285664268
Website: www.bjc.org
Cultural Training Completed: No
Hours: [Mon, Tue, Wed, Thu, Fri] 08:00 AM - 05:00 PM
Accessibility: Details Pending (P, EB, IB, PA)

IL

Saint Clair

Multi-Specialty Group

BJC Medical Group Family Medicine AT Belleville - 4700
4700 Memorial Dr
Ste 210
Belleville, IL 62226
Phone:(618) 234-9884
NPI:1073022000
Website: www.bjc.org
Cultural Training Completed: No
Hours: [Mon, Tue, Wed, Thu, Fri] 08:00 AM - 05:00 PM
Accessibility: Details Pending (P, EB, IB, PA)

BJC Medical Group Family Medicine at Belleville
4700 Memorial Dr
Belleville, IL 62226
Phone:(618) 767-7700
NPI:1073022000
Website: www.bjc.org
Cultural Training Completed: No
Hours: [Mon, Tue, Wed, Thu, Fri] 08:00 AM - 05:00 PM
Accessibility: Details Pending (P, EB, IB, PA)

BJC Medical Group Gastroenterology at Memorial
4550 Memorial Dr
Ste 280
Belleville, IL 62226
Phone:(618) 767-3235
NPI:1073022000

IL

Saint Clair

Multi-Specialty Group

BJC Medical Group Gastroenterology at Memorial
Website: www.bjc.org
Cultural Training Completed: No
Hours: [Mon, Tue, Wed, Thu, Fri, Sat] 08:00 AM - 05:00 PM
Accessibility: Details Pending (P, EB, IB, PA)

BJC Medical Group Geriatrics at Belleville
4315 Memorial Dr
Belleville, IL 62226
Phone:(618) 767-7023
NPI:1073022000
Website: www.bjc.org
Cultural Training Completed: No
Hours: [Mon, Tue, Wed, Thu, Fri] 08:00 AM - 05:00 PM
Accessibility: Details Pending (P, EB, IB, PA)

BJC Medical Group Neurology at Belleville
4700 Memorial Dr
Ste 250
Belleville, IL 62226
Phone:(618) 257-6480
NPI:1073022000
Website: www.bjc.org
Cultural Training Completed: No
Hours: [Mon, Tue, Wed, Thu, Fri] 08:00 AM - 05:00 PM

IL

Saint Clair

Multi-Specialty Group

BJC Medical Group Neurology at Belleville
Accessibility: Details Pending (P, EB, IB, PA)

BJC Medical Group Orthopedics and Sports Medicine at Belleville
4700 Memorial Dr
Ste 340
Belleville, IL 62226
Phone:(618) 234-9884
NPI:1073022000
Website: www.bjc.org
Cultural Training Completed: No
Hours: [Mon, Tue, Wed, Thu, Fri] 08:00 AM - 05:00 PM
Accessibility: Details Pending (P, EB, IB, PA)

BJC Medical Group Post Acute Care of IL
4315 Memorial Dr
Belleville, IL 62226
Phone:(618) 257-5060
NPI:1073022000
Website: www.bjc.org
Cultural Training Completed: No
Hours: [Mon, Tue, Wed, Thu, Fri] 08:00 AM - 05:00 PM
Accessibility: Details Pending (P, EB, IB, PA)

BJCMG Cardiology
4600 Memorial Dr
Ste W1

IL

Saint Clair

Multi-Specialty Group

BJCMG Cardiology
Belleville, IL 62226
Phone:(618) 222-8900
NPI:1073022000
Website: www.bjc.org
Cultural Training Completed: No
Hours: [Mon, Tue, Wed, Thu, Fri] 08:00 AM - 05:00 PM
Accessibility: Details Pending (P, EB, IB, PA)

BJCMG ENT Specialists
2900 Frank Scott Pkwy W
Ste 930
Belleville, IL 62223
Phone:(618) 235-8080
NPI:1285664268
Website: www.bjc.org
Cultural Training Completed: No
Hours: [Mon, Tue, Wed, Thu, Fri] 08:00 AM - 05:00 PM
Accessibility: Details Pending (P, EB, IB, PA)

BJCMG Family Medicine
4600 Memorial Dr
Ste 160
Belleville, IL 62226
Phone:(618) 257-4100
NPI:1073022000
Website: www.bjc.org
Cultural Training Completed: No

IL

Saint Clair

Multi-Specialty Group

BJCMG Family Medicine
Hours: [Mon, Tue, Wed, Thu, Fri] 08:00 AM - 05:00 PM, [Sat, Sun] 12:00 AM - 12:00 PM
Accessibility: Details Pending (P, EB, IB, PA)

BJCMG Family Medicine O'fallon
3701 Memorial Dr
Belleville, IL 62226
Phone:(314) 996-7211
NPI:1073022000
Website: www.bjc.org
Cultural Training Completed: No
Hours: [Mon, Tue, Wed, Thu, Fri] 08:00 AM - 05:00 PM
Accessibility: Details Pending (P, EB, IB, PA)

BJCMG Gastroenterology
4600 Memorial Dr
Ste 260
Belleville, IL 62226
Phone:(618) 257-4100
NPI:1073022000
Website: www.bjc.org
Cultural Training Completed: No
Hours: [Mon, Tue, Wed, Thu, Fri] 08:00 AM - 05:00 PM
Accessibility: Details Pending (P, EB, IB, PA)

IL

Saint Clair

Multi-Specialty Group

BJCMG Geriatrics Belleville
4315 Memorial Dr
Belleville, IL 62226
Phone:(618) 257-5075
NPI:1285664268
Website: www.bjc.org
Cultural Training Completed: No
Hours: [Mon, Tue, Wed, Thu, Fri] 08:00 AM - 05:00 PM
Accessibility: Details Pending (P, EB, IB, PA)

BJCMG Plastic Surgery
4600 Memorial Dr
Ste 320
Belleville, IL 62226
Phone:(618) 257-2100
NPI:1073022000
Website: www.bjc.org
Cultural Training Completed: No
Hours: [Mon, Tue, Wed, Thu, Fri, Sat] 08:00 AM - 05:00 PM
Accessibility: Details Pending (P, EB, IB, PA)

Chestnut Health Systems Inc
12 N 64th St
Belleville, IL 62223
Phone:(618) 877-4420
NPI:1700824455
Website: http://www.care.advocathealth.com

IL

Saint Clair

Multi-Specialty Group

Chestnut Health Systems Inc
Cultural Training Completed: No
Hours: [Mon, Tue, Wed, Thu, Fri] 08:00 AM - 05:00 PM
Other Language(s):English
Accessibility: Details Pending (P, EB, IB, PA)

Hand Surgery at Belleville
4700 Memorial Dr
Ste 350
Belleville, IL 62226
Phone:(618) 235-7065
NPI:1073022000
Website: www.bjc.org
Cultural Training Completed: No
Hours: [Mon, Tue, Wed, Thu, Fri] 08:00 AM - 05:00 PM
Accessibility: Details Pending (P, EB, IB, PA)

Internal Medicine at Belleville - Lincoln Place Court
130 Lincoln Place Ct
Ste 130
Belleville, IL 62221
Phone:(618) 257-1297
NPI:1073022000
Website: www.bjc.org
Cultural Training Completed: No

IL

Saint Clair

Multi-Specialty Group

Internal Medicine at Belleville - Lincoln Place Court
Hours: [Mon, Tue, Wed, Thu, Fri] 08:00 AM - 05:00 PM
Accessibility: Details Pending (P, EB, IB, PA)

MHB GI Hospitalists at Belleville
4500 Memorial Dr
Belleville, IL 62226
Phone:(618) 767-3235
NPI:1073022000
Website: www.bjc.org
Cultural Training Completed: No
Hours: [Mon, Tue, Wed, Thu, Fri] 08:00 AM - 05:00 PM
Accessibility: Details Pending (P, EB, IB, PA)

MHB GI Hospitalists at Belleville
4550 Memorial Dr
Belleville, IL 62226
Phone:(618) 767-3235
NPI:1073022000
Website: www.bjc.org
Cultural Training Completed: No
Hours: [Mon, Tue, Wed, Thu, Fri] 08:00 AM - 05:00 PM
Accessibility: Details Pending (P, EB, IB, PA)

IL

Saint Clair

Multi-Specialty Group

MHB GI Hospitalists at Belleville
4500 Memorial Dr
Ste 280
Belleville, IL 62226
Phone:(618) 767-3235
NPI:1073022000
Website: www.bjc.org
Cultural Training Completed: No
Hours: [Mon, Tue, Wed, Thu, Fri] 08:00 AM - 05:00 PM
Accessibility: Details Pending (P, EB, IB, PA)

Obstetrics/Gynecology at Belleville
4600 Memorial Dr
Belleville, IL 62226
Phone:(618) 234-2390
NPI:1073022000
Website: www.bjc.org
Cultural Training Completed: No
Hours: [Mon, Tue, Wed, Thu, Fri] 08:00 AM - 05:00 PM
Accessibility: Details Pending (P, EB, IB, PA)

St. Louis Cardiology Consultants
4700 Memorial Dr
Belleville, IL 62226
Phone:(618) 233-3066
NPI:1558783647
Website: www.bjc.org
Cultural Training Completed: No

IL

Saint Clair

Multi-Specialty Group

St. Louis Cardiology Consultants
Hours: [Mon, Tue, Wed, Thu, Fri] 08:00 AM - 05:00 PM
Accessibility: Details Pending (P, EB, IB, PA)

St. Louis Cardiology Consultants
4700 Memorial Drive
Suite W-1
Belleville, IL 62226
Phone:(618) 233-3066
NPI:1558783647
Website: www.bjc.org
Cultural Training Completed: No
Hours: [Mon, Tue, Wed, Thu, Fri, Sat, Sun] 12:00 AM - 12:00 PM
Accessibility: Details Pending (P, EB, IB, PA)

Washington University Physicians in Illinois, Inc
4500 Memorial Dr
Belleville, IL 62226
Phone:(618) 233-7750
NPI:1639679749
Cultural Training Completed: No
Hours: [Mon, Tue, Wed, Thu, Fri] 08:00 AM - 05:00 PM
Accessibility: Details Pending (P, EB, IB, PA)

IL

Saint Clair

Multi-Specialty Group

Washington University in Illinois
4500 Memorial Dr
Belleville, IL 62226
Phone:(314) 362-8200
NPI:1356822993
Cultural Training Completed: No
Hours: [Mon, Tue, Wed, Thu, Fri] 08:00 AM - 05:00 PM
Accessibility: Some Criteria Met (P, EB, IB, PA)

Washington University in Illinois
4700 Memorial Dr
Ste 230
Belleville, IL 62226
Phone:(618) 212-6620
NPI:1275289704
Cultural Training Completed: No
Hours: [Mon, Tue, Wed, Thu, Fri] 09:00 AM - 05:00 PM
Accessibility: Details Pending (P, EB, IB, PA)

Washington University in Illinois
4500 Memorial Dr
Belleville, IL 62226
Phone:(800) 862-9980
NPI:1811497043
Cultural Training Completed: No
Hours: [Mon, Tue, Wed, Thu, Fri] 09:00 AM - 05:00 PM

IL

Saint Clair

Multi-Specialty Group

Washington University in Illinois
Accessibility: Details Pending (P, EB, IB, PA)

Washington University in Illinois
4500 Memorial Dr
Belleville, IL 62226
Phone:(618) 233-7750
NPI:1477076263
Website: www.physicians.wustl.edu/
Cultural Training Completed: No
Hours: [Mon, Tue, Wed, Thu, Fri] 08:00 AM - 05:00 PM
Accessibility: Some Criteria Met (P, EB, IB, PA)

Washington University in Illinois
4000 N Illinois Ln
Ste C
Belleville, IL 62226
Phone:(618) 233-8000
NPI:1477076263
Website: www.physicians.wustl.edu/
Cultural Training Completed: No
Hours: [Mon, Tue, Wed, Thu, Fri] 08:00 AM - 05:00 PM
Accessibility: Details Pending (P, EB, IB, PA)

IL

Saint Clair

Multi-Specialty Group

Washington University in Illinois
4500 Memorial Dr
Belleville, IL 62226
Phone:(314) 362-7388
NPI:1760946156
Cultural Training Completed: No
Hours: [Mon, Tue, Wed, Thu, Fri] 08:00 AM - 05:00 PM
Accessibility: Details Pending (P, EB, IB, PA)

Washington University in Illinois
19 Wolf Creek Dr
Belleville, IL 62226
Phone:(618) 235-3687
NPI:1871132449
Website: https://www.spartahospital.com/
Cultural Training Completed: No
Hours: [Mon, Tue, Wed, Thu, Fri] 08:00 AM - 05:00 PM
Other Language(s):English
Accessibility: Details Pending (P, EB, IB, PA)

Washington University in Illinois
4500 Memorial Dr
Ste 212
Belleville, IL 62226
Phone:(618) 233-7750
NPI:1639679749

IL

Saint Clair

Multi-Specialty Group

Washington University in Illinois
Cultural Training Completed: No
Hours: [Mon, Tue, Wed, Thu, Fri] 08:00 AM - 05:00 PM
Accessibility: Details Pending (P, EB, IB, PA)

Washington University in Illinois
4500 Memorial Dr
Belleville, IL 62226
Phone:(314) 454-2076
NPI:1528569845
Website: www.physicians.wustl.edu/
Cultural Training Completed: No
Hours: [Mon, Tue, Wed, Thu, Fri] 08:00 AM - 05:00 PM
Accessibility: Some Criteria Met (P, EB, IB, PA)

Physical Therapy (Rehabilitation)

APEX PHYSICAL THERAPY, LLC
3030 Frank Scott Pkwy W
Ste 9
Belleville, IL 62223
Phone:(618) 235-8565
NPI:1033166061
Website: http://www.apexnetworkpt.com

IL

Saint Clair

Physical Therapy (Rehabilitation)

APEX PHYSICAL THERAPY, LLC
Cultural Training Completed: No
Hours: [Mon, Tue, Wed, Thu, Fri] 08:00 AM - 05:00 PM
Accessibility: Details Pending (P, EB, IB, PA)

Apex Physical Therapy, LLC DBA ApexNetwork Physical Therapy
144 Lincoln Place Ct
Ste 1
Belleville, IL 62221
Phone:(618) 233-5163
NPI:1033166061
Website: http://www.apexnetworkpt.com
Cultural Training Completed: No
Hours: [Mon, Tue, Wed, Thu, Fri] 08:00 AM - 05:00 PM
Accessibility: Details Pending (P, EB, IB, PA)

ApexNetwork Physical Therapy
144 Lincoln Place Ct
Ste 1
Belleville, IL 62221
Phone:(618) 233-5163
NPI:1033166061
Website: http://www.apexnetworkpt.com

IL

Saint Clair

Physical Therapy (Rehabilitation)

ApexNetwork Physical Therapy
Cultural Training Completed: No
Hours: [Mon, Tue, Wed, Thu, Fri] 08:00 AM - 05:00 PM
Accessibility: Details Pending (P, P EB, P IB, P PA)

ApexNetwork Physical Therapy
3030 Frank Scott Pkwy W
Ste 9
Belleville, IL 62223
Phone:(618) 235-8565
NPI:1033166061
Website: http://www.apexnetworkpt.com
Cultural Training Completed: No
Hours: [Mon, Tue, Wed, Thu, Fri] 08:00 AM - 05:00 PM
Accessibility: Some Criteria Met (I P, I EB, P IB, I PA)

Radiology: Diagnostic Radiology

Belleville Diagnostic Center LLC
7 Christopher Dr
Belleville, IL 62226
Phone:(618) 416-7977
NPI:1275947756
Cultural Training Completed: No

IL

Saint Clair

Radiology: Diagnostic Radiology

Belleville Diagnostic Center LLC
Hours: [Mon, Tue, Wed, Thu, Fri] 08:00 AM - 05:00 PM, Sat 02:30 PM - 05:30 PM
Other Language(s):English
Accessibility: Details Pending (P P, P EB, P IB, P PA)

Rural Health Center (RHC)

Heartland Women's Healthcare
6 Park Pl
Belleville, IL 62226
Phone:(618) 997-5266
NPI:1801280409
Website: www.sih.net
Cultural Training Completed: No
Hours: [Mon, Tue, Wed, Thu, Fri] 08:00 AM - 05:00 PM
Accessibility: Details Pending (P P, P EB, P IB, P PA)

Single Specialty Group

Gateway Healthcare LTD
14 Park Pl
Ste A
Belleville, IL 62226
Phone:(618) 398-6266
NPI:1861408650
Website: www.ssmhealth.com

IL

Saint Clair

Single Specialty Group

Gateway Healthcare LTD
Cultural Training Completed: No
Hours: [Mon, Tue, Wed, Thu, Fri] 08:00 AM - 05:00 PM
Accessibility: Details Pending (P P, P EB, P IB, P PA)

Metro E Gastroenterology Ltd
311 W Lincoln St
Ste 100
Belleville, IL 62220
Phone:(618) 222-3200
NPI:1447590328
Cultural Training Completed: No
Hours: [Mon, Tue, Wed, Thu, Fri] 09:00 AM - 04:00 PM
Accessibility: Some Criteria Met (I P, I EB, P IB, I PA)

Dupo

Federally Qualified Health Center (FQHC)

SIHF Healthcare - Dupo School
600 Louisa Ave
Dupo, IL 62239
Phone:(618) 600-4778
NPI:1174688501
Website: https://www.sihf.org/
Cultural Training Completed: No

IL

Saint Clair

Federally Qualified Health Center (FQHC)

SIHF Healthcare - Dupo School
Hours: [Mon, Tue, Wed, Thu, Fri] 08:00 AM - 05:00 PM
Accessibility: Some Criteria Met (I P, I EB, I IB, I PA)

SIHF Healthcare - Dupo School
600 Louisa Ave
Dupo, IL 62239
Phone:(618) 600-4778
NPI:1699521153
Cultural Training Completed: No
Hours: [Mon, Tue, Wed, Thu, Fri] 08:00 AM - 04:00 PM
Accessibility: Some Criteria Met (I P, I EB, I IB, I PA)

East Saint Louis

Clinic/Center

Board of Trustees of Southern Illinois University
601 James R Thompson Blvd
East Saint Louis, IL 62201
Phone:(618) 482-6959
NPI:1104230168
Website: https://www.siue.edu/
Cultural Training Completed: No

IL

Saint Clair

Clinic/Center

Board of Trustees of Southern Illinois University
Hours: [Mon, Tue, Wed, Thu, Fri] 08:00 AM - 05:00 PM
Accessibility: Details Pending (P, EB, IB, PA)

Comprehensive Behavioral Health of St. Clair Count
505 S 8th St
East Saint Louis, IL 62201
Phone:(618) 482-7385
NPI:1437328283
Website: https://cbhc1.org/
Cultural Training Completed: No
Hours: [Mon, Tue, Wed, Thu, Fri] 05:30 AM - 01:30 PM, Sat 07:00 AM - 10:00 AM
Accessibility: Details Pending (P, EB, IB, PA)

SIUE WE CARE Clinic
601 James R Thompson Blvd
Bldg D Ste 2015
East Saint Louis, IL 62201
Phone:(618) 482-6959
NPI:1104230168
Cultural Training Completed: No

IL

Saint Clair

Clinic/Center

SIUE WE CARE Clinic
Hours: [Mon, Tue, Wed, Thu, Fri] 08:00 AM - 05:00 PM
Accessibility: Details Pending (P, EB, IB, PA)

Siu - Edwardsville
601 James R Thompson Blvd
Bldg D Ste 2015
East Saint Louis, IL 62201
Phone:(618) 482-6900
NPI:1104230168
Website: https://www.siue.edu/
Cultural Training Completed: No
Hours: [Mon, Tue, Wed, Thu, Fri] 08:00 AM - 04:30 PM
Other Language(s):English
Accessibility: Some Criteria Met (P, EB, IB, PA)

Clinic/Center: Mental Health (Including Community Mental Health Center)

Call For Help, Inc.
9400 Lebanon Rd
East Saint Louis, IL 62203
Phone:(618) 397-0968
NPI:1396081840
Website: https://callforhelpinc.org/

IL

Saint Clair

Clinic/Center: Mental Health (Including Community Mental Health Center)

Call For Help, Inc.
Cultural Training Completed: No
Hours: [Mon, Tue, Wed, Thu, Fri] 08:00 AM - 05:00 PM
Accessibility: Details Pending (P, EB, IB, PA)

Comprehensive Behavioral Health of St. Clair Count
505 S 8th St
East Saint Louis, IL 62201
Phone:(618) 482-7385
NPI:1720094345
Website: https://cbhc1.org/
Cultural Training Completed: No
Hours: [Mon, Tue, Wed, Thu, Fri] 08:00 AM - 05:00 PM
Other Language(s):English
Accessibility: Details Pending (P, EB, IB, PA)

Clinic/Center: Podiatric

Best Foot Forward Corp
2071 Goose Lake Rd
East Saint Louis, IL 62206
Phone:(618) 800-3668
NPI:1427614601

IL

Saint Clair

Clinic/Center: Podiatric

Best Foot Forward Corp
Cultural Training Completed: No
Hours: [Mon, Tue, Wed, Thu, Fri] 08:00 AM - 05:00 PM
Accessibility: Details Pending (P, EB, IB, PA)

Federally Qualified Health Center (FQHC)

Collinsville Middle School
9649 Collinsville Road
East Saint Louis, IL 62206
Phone:(618) 332-0953
NPI:1174688501
Website: https://www.sihf.org/
Cultural Training Completed: No
Hours: [Mon, Tue, Wed, Thu, Fri] 08:00 AM - 05:00 PM
Accessibility: Details Pending (P, EB, IB, PA)

Collinsville Middle School
9649 Collinsville Road
East Saint Louis, IL 62206
Phone:(618) 332-0953
NPI:1790455103
Cultural Training Completed: No
Hours: [Mon, Tue, Wed, Thu, Fri] 08:00 AM - 05:00 PM

IL

Saint Clair

Federally Qualified Health Center (FQHC)

Collinsville Middle School
Accessibility: Details Pending (P, EB, IB, PA)

SIHF Centreville Health Center
6000 Bond Ave
East Saint Louis, IL 62207
Phone:(618) 332-2740
NPI:1609813500
Website: https://www.sihf.org/
Cultural Training Completed: No
Hours: [Mon, Tue, Wed, Thu, Fri] 08:00 AM - 05:00 PM
Accessibility: Some Criteria Met (P, EB, IB, PA)

SIHF ESLHS School Based CTR
4901 State St
East Saint Louis, IL 62205
Phone:(618) 482-4562
NPI:1174688501
Website: https://www.sihf.org/
Cultural Training Completed: No
Hours: [Mon, Wed] 08:00 AM - 05:00 PM, [Tue, Thu] 08:00 AM - 04:30 PM, Fri 12:00 PM - 04:30 PM

IL

Saint Clair

Federally Qualified Health Center (FQHC)

SIHF ESLHS School Based CTR
Accessibility: Some Criteria Met (P, EB, IB, PA)

SIHF HEALTHCARE CENTRAL ALTON
6000 Bond Ave
East Saint Louis, IL 62207
Phone:(618) 332-2083
NPI:1942510508
Website: https://www.sihf.org
Cultural Training Completed: No
Hours: [Mon, Tue, Wed, Thu, Fri] 08:00 AM - 05:00 PM
Accessibility: Details Pending (P, EB, IB, PA)

SIHF HEALTHCARE CENTRAL ALTON
6000 Bond Ave
East Saint Louis, IL 62207
Phone:(618) 332-2083
NPI:1235430323
Website: https://www.sihf.org/
Cultural Training Completed: No
Hours: [Mon, Tue, Wed, Thu, Fri] 08:00 AM - 05:00 PM
Accessibility: Some Criteria Met (P, EB, IB, PA)

IL

Saint Clair

Federally Qualified Health Center (FQHC)

SIHF HEALTHCARE CENTRAL ALTON
6000 Bond Ave
East Saint Louis, IL 62207
Phone:(618) 332-2083
NPI:1548156656
Cultural Training Completed: No
Hours: [Mon, Tue, Wed, Thu, Fri] 08:00 AM - 05:00 PM
Accessibility: Details Pending (P, EB, IB, PA)

SIHF HEALTHCARE MOBILE MEDICAL
6000 Bond Ave
East Saint Louis, IL 62207
Phone:(618) 332-2083
NPI:1497033948
Cultural Training Completed: No
Hours: [Mon, Tue, Wed, Thu, Fri] 08:00 AM - 05:00 PM
Accessibility: Some Criteria Met (P, EB, IB, PA)

SIHF Healthcare
6000 Bond Ave
East Saint Louis, IL 62207
Phone:(618) 332-2740
NPI:1902963028
Cultural Training Completed: No

IL

Saint Clair

Federally Qualified Health Center (FQHC)

SIHF Healthcare
Hours: [Mon, Tue, Wed, Thu, Fri] 08:00 AM - 05:00 PM
Accessibility: Some Criteria Met (P, EB, IB, PA)

SIHF Healthcare
100 N 8th St
Ste 120
East Saint Louis, IL 62201
Phone:(618) 337-2597
NPI:1174688501
Website: https://www.sihf.org/
Cultural Training Completed: No
Hours: [Mon, Tue, Wed, Thu, Fri] 08:00 AM - 05:00 PM
Accessibility: Details Pending (P, EB, IB, PA)

SIHF Healthcare
432 Vivian Way
East Saint Louis, IL 62207
Phone:(618) 646-2517
NPI:1487543591
Cultural Training Completed: Yes
Hours: [Mon, Tue, Wed, Thu, Fri] 08:30 AM - 05:00 PM
Accessibility: Some Criteria Met (P, EB, IB, PA)

SIHF Healthcare
100 N 8th St

IL

Saint Clair

Federally Qualified Health Center (FQHC)

SIHF Healthcare
Ste 256
East Saint Louis, IL 62201
Phone:(618) 271-0130
NPI:1831125038
Website: https://www.sihf.org/
Cultural Training Completed: No
Hours: [Mon, Tue, Wed, Thu, Fri] 08:00 AM - 05:00 PM
Other Language(s):English
Accessibility: Details Pending (P, EB, IB, PA)

SIHF Healthcare - Fairmont City
2568 N 41st St
East Saint Louis, IL 62201
Phone:(618) 408-1547
NPI:1942510508
Website: https://www.sihf.org
Cultural Training Completed: No
Hours: [Mon, Tue, Wed, Thu, Fri] 08:00 AM - 05:00 PM
Accessibility: Details Pending (P, EB, IB, PA)

SIHF Healthcare - Fairmont City
2568 N 41st St
East Saint Louis, IL 62201

IL

Saint Clair

Federally Qualified Health Center (FQHC)

SIHF Healthcare - Fairmont City
Phone:(618) 408-1547
NPI:1174688501
Website: https://www.sihf.org/
Cultural Training Completed: No
Hours: Mon 09:00 AM - 05:00 PM, [Tue, Wed, Thu, Fri] 08:00 AM - 05:00 PM
Accessibility: Some Criteria Met (P, EB, IB, PA)

SIHF Healthcare - Fairmont City
2568 N 41st St
East Saint Louis, IL 62201
Phone:(618) 408-1547
NPI:1770648917
Website: https://www.sihf.org/
Cultural Training Completed: No
Hours: [Mon, Tue, Wed, Thu, Fri] 09:00 AM - 05:00 PM
Other Language(s):English
Accessibility: Some Criteria Met (P, EB, IB, PA)

SIHF Healthcare - State Street
2001 State St
East Saint Louis, IL 62205
Phone:(618) 271-9191

IL

Saint Clair

Federally Qualified Health Center (FQHC)

SIHF Healthcare - State Street
NPI:1780609578
Website: https://www.sihf.org
Cultural Training Completed: No
Hours: [Mon, Tue, Wed, Thu, Fri] 08:00 AM - 05:00 PM
Accessibility: Details Pending (P, EB, IB, PA)

Southern Illinois Healthcare Department, Inc.
2001 State St
East Saint Louis, IL 62205
Phone:(618) 271-9191
NPI:1942510508
Website: https://www.sihf.org
Cultural Training Completed: No
Hours: [Mon, Tue, Wed, Thu, Fri] 08:00 AM - 05:00 PM
Accessibility: Details Pending (P, EB, IB, PA)

Southern Illinois Healthcare Foundation Inc Windsor Health Center
100 N 8th St
Ste 232
East Saint Louis, IL 62201
Phone:(618) 337-2597

IL

Saint Clair

Federally Qualified Health Center (FQHC)

Southern Illinois Healthcare Foundation Inc Windsor Health Center
NPI:1942510508
Website: https://www.sihf.org
Cultural Training Completed: No
Hours: [Mon, Tue, Wed, Thu, Fri] 08:00 AM - 05:00 PM
Accessibility: Details Pending (P, EB, IB, PA)

Southern Illinois Healthcare Foundation Inc Windsor Health Center
100 N 8th St
Ste 232
East Saint Louis, IL 62201
Phone:(618) 337-2597
NPI:1831125038
Website: https://www.sihf.org/
Cultural Training Completed: No
Hours: [Mon, Tue, Wed, Thu, Fri] 08:00 AM - 05:00 PM
Accessibility: Details Pending (P, EB, IB, PA)

Southern Illinois Healthcare Foundation Inc Windsor Health Center
100 N 8th St

IL

Saint Clair

Federally Qualified Health Center (FQHC)

Southern Illinois Healthcare Foundation Inc Windsor Health Center
Ste 232
East Saint Louis, IL 62201
Phone:(618) 337-2597
NPI:1427114891
Website: https://www.sihf.org
Cultural Training Completed: No
Hours: [Mon, Tue, Wed, Thu, Fri] 08:00 AM - 05:00 PM
Accessibility: Details Pending (P, EB, IB, PA)

Southern Illinois Healthcare Foundation, Inc Archview Medical Center
2071 Goose Lake Rd
East Saint Louis, IL 62206
Phone:(618) 857-2702
NPI:1942510508
Website: https://www.sihf.org
Cultural Training Completed: No
Hours: [Mon, Tue, Wed, Thu, Fri] 08:00 AM - 05:00 PM
Other Language(s):English

IL

Saint Clair

Federally Qualified Health Center (FQHC)

Southern Illinois Healthcare Foundation, Inc Archview Medical Center
Accessibility: Details Pending (P, EB, IB, PA)

Southern Illinois Healthcare Foundation, Inc Archview Medical Center
2071 Goose Lake Rd
East Saint Louis, IL 62206
Phone:(618) 857-2702
NPI:1427114891
Website: https://www.sihf.org
Cultural Training Completed: No
Hours: [Mon, Tue, Wed, Thu, Fri] 08:00 AM - 05:00 PM
Accessibility: Some Criteria Met (P, EB, IB, PA)

Southern Illinois Healthcare Foundation, Inc Archview Medical Center
2071 Goose Lake Rd
East Saint Louis, IL 62206
Phone:(618) 857-2702
NPI:1083162432

IL

Saint Clair

Federally Qualified Health Center (FQHC)

Southern Illinois Healthcare Foundation, Inc Archview Medical Center
Website: https://nextstepfootdocs.com/
Cultural Training Completed: No
Hours: [Mon, Tue, Wed, Thu, Fri] 08:00 AM - 05:00 PM
Other Language(s):Hindi,Guarani
Accessibility: Some Criteria Met (P, EB, IB, PA)

Southern Illinois Healthcare Foundation, Inc Healthcare
100 N 8th St
Ste 120
East Saint Louis, IL 62201
Phone:(618) 274-9105
NPI:1427114891
Website: https://www.sihf.org
Cultural Training Completed: No
Hours: [Mon, Tue, Wed, Thu, Fri] 09:00 AM - 05:00 PM
Other Language(s):English

IL

Saint Clair

Federally Qualified Health Center (FQHC)

Southern Illinois Healthcare Foundation, Inc Healthcare
Accessibility: Details Pending (P, EB, IB, PA)

Southern Illinois Healthcare Foundations Inc Cahokia Health Center
818 Upper Cahokia Rd
East Saint Louis, IL 62206
Phone:(618) 397-3303
NPI:1427114891
Website: https://www.sihf.org
Cultural Training Completed: No
Hours: [Mon, Tue, Wed, Thu, Fri] 08:00 AM - 05:00 PM
Other Language(s):English
Accessibility: Details Pending (P, EB, IB, PA)

Southern Illinois Healthcare Foundations Inc Cahokia School Based Center
800 Range Ln
East Saint Louis, IL 62206
Phone:(618) 337-3117
NPI:1942510508
Website: https://www.sihf.org

IL

Saint Clair

Federally Qualified Health Center (FQHC)

Southern Illinois Healthcare Foundations Inc Cahokia School Based Center
Cultural Training Completed: No
Hours: [Mon, Tue, Wed, Thu, Fri] 08:00 AM - 05:00 PM
Accessibility: Details Pending (P, EB, IB, PA)

Southern Illinois Healthcare Foundations Inc Cahokia School Based Center
800 Range Ln
East Saint Louis, IL 62206
Phone:(618) 337-3117
NPI:1174688501
Website: https://www.sihf.org/
Cultural Training Completed: No
Hours: [Mon, Tue, Wed, Thu, Fri] 08:00 AM - 05:00 PM
Accessibility: Details Pending (P, EB, IB, PA)

Southern Illinois Healthcare Foundations Inc Cahokia School Based Center
800 Range Ln

IL

Saint Clair

Federally Qualified Health Center (FQHC)

Southern Illinois Healthcare Foundations Inc Cahokia School Based Center
East Saint Louis, IL 62206
Phone:(618) 337-3122
NPI:1689739062
Website: https://www.sihf.org/
Cultural Training Completed: No
Hours: [Mon, Wed] 08:00 AM - 04:30 PM, [Tue, Thu] 08:00 AM - 05:00 PM, Fri 08:00 AM - 12:00 PM
Accessibility: Some Criteria Met (P, EB, IB, PA)

Southern Illinois Healthcare Foundations Inc Eslhs School Based Center
4901 State St
East Saint Louis, IL 62205
Phone:(618) 482-4562
NPI:1942510508
Website: https://www.sihf.org
Cultural Training Completed: No
Hours: [Mon, Tue, Wed, Thu, Fri] 08:00 AM - 05:00 PM
Accessibility: Details Pending (P, EB, IB, PA)

IL

Saint Clair

Federally Qualified Health Center (FQHC)

Southern Illinois Healthcare Foundations Inc Eslhs School Based Center
4901 State St
East Saint Louis, IL 62205
Phone:(618) 482-4562
NPI:1831254234
Cultural Training Completed: No
Hours: [Mon, Tue, Wed, Thu, Fri] 08:00 AM - 05:00 PM
Other Language(s):English
Accessibility: Some Criteria Met (P, EB, IB, PA)

Southern Illinois Healthcare Foundations Inc Touchette Health Center
5900 Bond Ave
East Saint Louis, IL 62207
Phone:(618) 332-3060
NPI:1942510508
Website: https://www.sihf.org
Cultural Training Completed: No
Hours: [Mon, Tue, Wed, Thu, Fri] 08:00 AM - 05:00 PM
Other Language(s):English

IL

Saint Clair

Federally Qualified Health Center (FQHC)

Southern Illinois Healthcare Foundations Inc Touchette Health Center
Accessibility: Details Pending (P, EB, IB, PA)

Southern Illinois Healthcare Foundations Inc Touchette Health Center
5900 Bond Ave
East Saint Louis, IL 62207
Phone:(618) 332-3060
NPI:1427114891
Website: https://www.sihf.org
Cultural Training Completed: No
Hours: [Mon, Tue, Wed, Thu, Fri] 08:00 AM - 05:00 PM
Accessibility: Some Criteria Met (P, EB, IB, PA)

Southern Illinois Healthcare Foundations Inc Windsor Health Center
100 N 8th St
Ste 120
East Saint Louis, IL 62201
Phone:(618) 274-9105
NPI:1942510508

IL

Saint Clair

Federally Qualified Health Center (FQHC)

Southern Illinois Healthcare Foundations Inc Windsor Health Center
Website: https://www.sihf.org
Cultural Training Completed: No
Hours: [Mon, Tue, Wed, Thu, Fri] 08:00 AM - 05:00 PM
Accessibility: Details Pending (P, EB, IB, PA)

Southern Illinois Healthcare Foundations Inc Windsor Health Center
100 N 8th St
East Saint Louis, IL 62201
Phone:(618) 271-0130
NPI:1942510508
Website: https://www.sihf.org
Cultural Training Completed: No
Hours: [Mon, Tue, Wed, Thu, Fri] 08:00 AM - 05:00 PM
Accessibility: Details Pending (P, EB, IB, PA)

IL

Saint Clair

Federally Qualified Health Center (FQHC)

Southern Illinois Healthcare Foundations Inc Windsor Health Center
100 N 8th St
Ste 256
East Saint Louis, IL 62201
Phone:(618) 271-0130
NPI:1942510508
Website: https://www.sihf.org
Cultural Training Completed: No
Hours: [Mon, Tue, Wed, Thu, Fri] 08:00 AM - 05:00 PM
Other Language(s):English
Accessibility: Details Pending (P, EB, IB, PA)

Southern Illinois Healthcare Foundations Inc Windsor Health Center
100 N 8th St
Ste 120
East Saint Louis, IL 62201
Phone:(618) 274-9105
NPI:1831125038
Website: https://www.sihf.org/
Cultural Training Completed: No

IL

Saint Clair

Federally Qualified Health Center (FQHC)

Southern Illinois Healthcare Foundations Inc Windsor Health Center
Hours: [Mon, Tue, Wed, Thu, Fri] 08:00 AM - 05:00 PM
Other Language(s):English
Accessibility: Details Pending (P, EB, IB, PA)

State Street InstaCare
2001 State St
East Saint Louis, IL 62205
Phone:(618) 271-9191
NPI:1811054935
Website: https://www.sihf.org/
Cultural Training Completed: No
Hours: [Mon, Tue, Wed, Thu, Fri] 08:00 AM - 05:00 PM
Accessibility: Some Criteria Met (P, EB, IB, PA)

Free Standing Renal Dialysis Facility (Kidney)

Edgemont Dialysis
8 Vieux Carre Dr
East Saint Louis, IL 62203
Phone:(618) 398-3809
NPI:1548736481
Website: https://www.davita.com

IL

Saint Clair

Free Standing Renal Dialysis Facility (Kidney)

Edgemont Dialysis
Cultural Training Completed: No
Hours: [Mon, Wed, Fri] 08:00 AM - 05:00 PM, [Tue, Thu, Sun] 06:00 AM - 05:00 PM
Accessibility: Details Pending (P, EB, IB, PA)

Renal Treatment Centers Illinios Inc
2061 Goose Lake Rd
East Saint Louis, IL 62206
Phone:(866) 544-6741
NPI:1659337418
Website: http://www.davita.com
Cultural Training Completed: No
Hours: [Mon, Wed, Fri] 04:00 AM - 08:45 PM, [Tue, Thu, Sun] 04:00 AM - 09:45 PM
Accessibility: Details Pending (P, EB, IB, PA)

Fairview Heights

Clinic/Center

Advanced Heart Care
5020 N Illinois St
Fairview Heights, IL 62208
Phone:(618) 217-0045
NPI:1356590178

IL

Saint Clair

Clinic/Center

Advanced Heart Care
Website: https://www.advancedheartcaregroup.com
Cultural Training Completed: No
Hours: [Mon, Tue, Wed, Thu, Fri] 08:00 AM - 05:00 PM
Other Language(s):English
Accessibility: Details Pending (P, EB, IB, PA)

Clinic/Center: Mental Health (Including Community Mental Health Center)

Chestnit Health Systems Inc
5109 N Illinois St
Fairview Heights, IL 62208
Phone:(618) 877-4420
NPI:1558649608
Cultural Training Completed: No
Hours: [Mon, Tue, Wed, Thu, Fri] 08:00 AM - 05:00 PM
Other Language(s):English
Accessibility: Some Criteria Met (P, EB, IB, PA)

Chestnut Health Systems Inc
5109 N Illinois St
Apt 101
Fairview Heights, IL 62208

IL

Saint Clair

Clinic/Center: Mental Health (Including Community Mental Health Center)

Chestnut Health Systems Inc
Phone:(309) 820-3535
NPI:1558649608
Cultural Training Completed: No
Hours: [Mon, Tue, Wed, Thu, Fri] 08:00 AM - 05:00 PM
Accessibility: Some Criteria Met (P, EB, IB, PA)

Hoyleton Youth and Family Services-FVH
8 Executive Dr
Ste 200
Fairview Heights, IL 62208
Phone:(618) 688-4727
NPI:1083073977
Website: https://hoyleton.org/
Cultural Training Completed: No
Hours: [Mon, Tue, Wed, Thu, Fri] 08:00 AM - 04:00 PM
Other Language(s):Spanish
Accessibility: Details Pending (P, EB, IB, PA)

Foster Care Agency

Hoyleton Youth and Family Services
8 Executive Dr
Ste 200

IL

Saint Clair

Foster Care Agency

Hoyleton Youth and Family Services
Fairview Heights, IL 62208
Phone:(618) 688-4727
NPI:1083073977
Website: https://www.auntmarthas.org/
Cultural Training Completed: No
Hours: [Mon, Tue, Wed, Thu, Fri] 08:00 AM - 05:00 PM
Accessibility: Some Criteria Met (P, EB, IB, PA)

Multi-Specialty Group

Fairview Heights
5 Ludwig Dr
Fairview Heights, IL 62208
Phone:(217) 243-1101
NPI:1780638478
Website: http://www.springfieldclinic.com
Cultural Training Completed: No
Hours: [Mon, Tue, Wed, Thu, Fri] 08:00 AM - 05:00 PM
Accessibility: Details Pending (P, EB, IB, PA)

IL

Saint Clair

Freeburg

Physical Therapy (Rehabilitation)

APEX PHYSICAL THERAPY, LLC
251 Marketplace Dr
2
Freeburg, IL 62243
Phone:(877) 224-4354
NPI:1033166061
Website: http://www.apexnetworkpt.com
Cultural Training Completed: No
Hours: [Mon, Tue, Wed, Thu, Fri] 08:00 AM - 05:00 PM
Accessibility: Details Pending (P, EB, IB, PA)

Apex Physical Therapy, LLC DBA ApexNetwork Physical Therapy
251 Marketplace Dr
2
Freeburg, IL 62243
Phone:(618) 539-5900
NPI:1033166061
Website: http://www.apexnetworkpt.com
Cultural Training Completed: No
Hours: [Mon, Tue, Wed, Thu, Fri] 08:00 AM - 05:00 PM
Accessibility: Details Pending (P, EB, IB, PA)

IL

Saint Clair

Marissa

Multi-Specialty Group

Marissa Medical Clinic
521 N Borders Ave
Ste C
Marissa, IL 62257
Phone:(618) 295-1591
NPI:1114984226
Cultural Training Completed: No
Hours: [Mon, Tue, Wed, Thu, Fri] 08:00 AM - 05:00 PM
Accessibility: Some Criteria Met (I P, I EB, I IB, I PA)

Marissa Medical Clinic
521 N Borders Ave
Marissa, IL 62257
Phone:(618) 295-1591
NPI:1922114800
Cultural Training Completed: No
Hours: [Mon, Tue, Wed, Thu, Fri] 08:00 AM - 05:00 PM
Accessibility: Some Criteria Met (I P, I EB, P IB, I PA)

Rural Health Center (RHC)

Marissa Medical Clinic
521 N Borders Ave
Ste C
Marissa, IL 62257
Phone:(618) 295-1591
NPI:1922114800
Website: https://www.spartahospital.com

IL

Saint Clair

Rural Health Center (RHC)

Marissa Medical Clinic
Cultural Training Completed: No
Hours: [Mon, Tue, Wed, Thu, Fri] 08:00 AM - 05:00 PM
Accessibility: Some Criteria Met (I P, I EB, I IB, I PA)

Marissa Medical Clinic
521 N Borders Ave
Marissa, IL 62257
Phone:(618) 295-1591
NPI:1922114800
Website: https://www.spartahospital.com
Cultural Training Completed: No
Hours: [Mon, Tue, Wed, Fri] 08:30 AM - 05:00 PM, Thu 08:30 AM - 04:00 PM
Accessibility: Some Criteria Met (I P, I EB, I IB, I PA)

Mascoutah

Clinic/Center: Rehabilitation

Rehabcare Group East LLC
1227 Winding Oaks Ln
Mascoutah, IL 62258
Phone:(618) 566-4100
NPI:1437323367
Website: https://www.petersenhealthcare.net/

IL

Saint Clair

Clinic/Center: Rehabilitation

Rehabcare Group East LLC
Cultural Training Completed: No
Hours: [Mon, Tue, Wed, Thu, Fri] 08:00 AM - 05:00 PM
Accessibility: Details Pending (P P, P EB, P IB, P PA)

Physical Therapy (Rehabilitation)

Apex Physical Therapy, LLC DBA ApexNetwork Physical Therapy
610 S Jefferson St
Mascoutah, IL 62258
Phone:(618) 803-4123
NPI:1033166061
Website: http://www.apexnetworkpt.com
Cultural Training Completed: No
Hours: [Mon, Tue, Wed, Thu, Fri] 08:00 AM - 05:00 PM
Accessibility: Details Pending (P P, P EB, P IB, P PA)

Millstadt

Federally Qualified Health Center (FQHC)

SIHF Healthcare
60 Regency Pl
Millstadt, IL 62260
Phone:(618) 476-3373
NPI:1174688501

IL

Saint Clair

Federally Qualified Health Center (FQHC)

SIHF Healthcare
Website: https://www.sihf.org/
Cultural Training Completed: No
Hours: [Mon, Tue, Wed, Thu, Fri] 08:00 AM - 05:00 PM
Accessibility: Details Pending (P P, P EB, P IB, P PA)

Southern Illinois Healthcare Foundations Inc Millstadt Medical Clinic
60 Regency Pl
Millstadt, IL 62260
Phone:(618) 476-3373
NPI:1942510508
Website: https://www.sihf.org
Cultural Training Completed: No
Hours: [Mon, Tue, Wed, Thu, Fri] 08:00 AM - 05:00 PM
Accessibility: Details Pending (P P, P EB, P IB, P PA)

Southern Illinois Healthcare Foundations Inc Millstadt Medical Clinic
60 Regency Pl
Millstadt, IL 62260
Phone:(618) 476-3373
NPI:1811236458

IL

Saint Clair

Federally Qualified Health Center (FQHC)

Southern Illinois Healthcare Foundations Inc Millstadt Medical Clinic
Website: https://www.sihf.org/
Cultural Training Completed: No
Hours: [Mon, Wed, Fri] 08:30 AM - 05:00 PM, [Tue, Thu] 08:00 AM - 05:00 PM
Other Language(s):English
Accessibility: Some Criteria Met (P, EB, IB, PA)

O Fallon

Clinic/Center

Washington University in Illinois
1418 Cross St
Ste 180
O Fallon, IL 62269
Phone:(314) 362-7260
NPI:1265029508
Cultural Training Completed: No
Hours: [Mon, Tue, Wed, Thu, Fri] 08:00 AM - 05:00 PM
Accessibility: Details Pending (P, EB, IB, PA)

Clinic/Center: Medical Specialty

MHE Hospitalists
1404 Cross St

IL

Saint Clair

Clinic/Center: Medical Specialty

MHE Hospitalists
O Fallon, IL 62269
Phone:(618) 767-3235
NPI:1679503668
Website: www.bjc.org
Cultural Training Completed: No
Hours: [Mon, Tue, Wed, Thu, Fri] 08:00 AM - 05:00 PM
Accessibility: Details Pending (P, EB, IB, PA)

Obstetrics/Gynecology at Shiloh
1414 Cross St
Ste 240
O Fallon, IL 62269
Phone:(618) 234-2390
NPI:1679503668
Website: www.bjc.org
Cultural Training Completed: No
Hours: [Mon, Tue, Wed, Thu, Fri] 08:00 AM - 05:00 PM
Accessibility: Details Pending (P, EB, IB, PA)

Clinic/Center: Mental Health (Including Community Mental Health Center)

Lutheran Child and Family Services of Illinois
711 Insight Ave
O Fallon, IL 62269
Phone:(618) 234-8904
NPI:1750610846

IL

Saint Clair

Clinic/Center: Mental Health (Including Community Mental Health Center)

Lutheran Child and Family Services of Illinois
Cultural Training Completed: No
Hours: [Mon, Tue, Wed, Thu, Fri] 08:00 AM - 05:00 PM
Accessibility: Details Pending (P, EB, IB, PA)

Clinic/Center: Urgent Care

WellNow Urgent Care
1711 W Highway 50
O Fallon, IL 62269
Phone:(618) 206-5076
NPI:1205814118
Cultural Training Completed: No
Hours: [Mon, Tue, Wed, Thu, Fri, Sat, Sun] 08:00 AM - 08:00 PM
Accessibility: Details Pending (P, EB, IB, PA)

Federally Qualified Health Center (FQHC)

Illinois Health Care Foundation Inc
1512 N Green Mount Rd
Ste 108
O Fallon, IL 62269
Phone:(618) 624-5510
NPI:1942510508

IL

Saint Clair

Federally Qualified Health Center (FQHC)

Illinois Health Care Foundation Inc
Website: https://www.sihf.org
Cultural Training Completed: No
Hours: [Mon, Tue, Wed, Thu, Fri] 08:00 AM - 05:00 PM
Accessibility: Details Pending (P, EB, IB, PA)

Southern Illinois Healthcare Foundation, Inc Healthcare - O'Fallon
3 Saint Elizabeth Blvd
Ste 4000
O Fallon, IL 62269
Phone:(618) 233-5480
NPI:1942510508
Website: https://www.sihf.org
Cultural Training Completed: No
Hours: [Mon, Tue, Wed, Thu, Fri] 08:00 AM - 05:00 PM
Accessibility: Details Pending (P, EB, IB, PA)

Southern Illinois Healthcare Foundation, Inc Healthcare - O'Fallon
3 Saint Elizabeth Blvd
Ste 4000
O Fallon, IL 62269
Phone:(618) 233-5480
NPI:1225556996

IL

Saint Clair

Federally Qualified Health Center (FQHC)

Southern Illinois Healthcare Foundation, Inc Healthcare - O'Fallon
Website: https://www.sihf.org
Cultural Training Completed: No
Hours: [Mon, Tue, Wed, Thu, Fri] 08:00 AM - 05:00 PM
Accessibility: Some Criteria Met (P, EB, IB, PA)

Southern Illinois Healthcare Foundation, Inc Healthcare - O'Fallon
3 Saint Elizabeth Blvd
Ste 4000
O Fallon, IL 62269
Phone:(618) 233-5480
NPI:1427114891
Website: https://www.sihf.org
Cultural Training Completed: No
Hours: [Mon, Tue, Wed, Thu, Fri] 08:00 AM - 05:00 PM
Accessibility: Some Criteria Met (P, EB, IB, PA)

Free Standing Renal Dialysis Facility (Kidney)

Rai Lincoln Highway
124 Regency Park
Ste 1
O Fallon, IL 62269

IL

Saint Clair

Free Standing Renal Dialysis Facility (Kidney)

Rai Lincoln Highway
Phone:(618) 622-0634
NPI:1588758239
Website: https://www.crhpc.org
Cultural Training Completed: No
Hours: [Mon, Tue, Wed, Thu, Fri] 08:00 AM - 05:00 PM
Other Language(s):English
Accessibility: Details Pending (P, EB, IB, PA)

Total Renal Care Inc
1941 Frank Scott Pkwy E
Ste B
O Fallon, IL 62269
Phone:(618) 622-0592
NPI:1487105649
Website: https://www.davita.com
Cultural Training Completed: No
Hours: [Mon, Wed, Fri] 05:00 AM - 02:00 PM, [Tue, Thu, Sun] 05:00 AM - 08:00 PM
Accessibility: Details Pending (P, EB, IB, PA)

Multi-Specialty Group

BJC Medical Group Cardiology at Shiloh
1404 Cross St
Ste 2490
O Fallon, IL 62269

IL

Saint Clair

Multi-Specialty Group

BJC Medical Group Cardiology at Shiloh
Phone:(618) 607-3700
NPI:1073022000
Website: www.bjc.org
Cultural Training Completed: No
Hours: [Mon, Tue, Wed, Thu, Fri] 08:00 AM - 05:00 PM
Accessibility: Details Pending (P, EB, IB, PA)

BJC Medical Group Primary Care at Shiloh
1414 Cross St
Ste 210
O Fallon, IL 62269
Phone:(618) 257-6380
NPI:1073022000
Website: www.bjc.org
Cultural Training Completed: No
Hours: [Mon, Tue, Wed, Thu, Fri] 08:00 AM - 05:00 PM
Accessibility: Details Pending (P, EB, IB, PA)

BJC Medical Group Primary Care at Shiloh - Ste 240
1414 Cross St
Ste 240
O Fallon, IL 62269
Phone:(618) 607-3950
NPI:1073022000
Website: www.bjc.org
Cultural Training Completed: No

IL

Saint Clair

Multi-Specialty Group

BJC Medical Group Primary Care at Shiloh - Ste 240
Hours: [Mon, Tue, Wed, Thu, Fri] 08:00 AM - 05:00 PM
Accessibility: Details Pending (P, EB, IB, PA)

BJC Medical Group Primary Care at Shiloh Ste 250
1414 Cross St
O Fallon, IL 62269
Phone:(618) 607-1260
NPI:1073022000
Website: www.bjc.org
Cultural Training Completed: No
Hours: [Mon, Tue, Wed, Thu, Fri] 08:00 AM - 05:00 PM
Accessibility: Details Pending (P, EB, IB, PA)

BJC Medical Group Primary Care at Shiloh Ste 250
1418 Cross St
Ste 250
O Fallon, IL 62269
Phone:(618) 236-8000
NPI:1073022000
Website: www.bjc.org
Cultural Training Completed: No
Hours: [Mon, Tue, Wed, Thu, Fri] 08:00 AM - 05:00 PM

IL

Saint Clair

Multi-Specialty Group

BJC Medical Group Primary Care at Shiloh Ste 250
Accessibility: Details Pending (P, EB, IB, PA)

BJC Medical Group Pulmonary at Shiloh
1418 Cross St
O Fallon, IL 62269
Phone:(618) 607-3900
NPI:1073022000
Website: www.bjc.org
Cultural Training Completed: No
Hours: [Mon, Tue, Wed, Thu, Fri] 08:00 AM - 05:00 PM
Accessibility: Details Pending (P, EB, IB, PA)

BJC Medical Group Pulmonary at Shiloh
1418 Cross St
Ste 350
O Fallon, IL 62269
Phone:(618) 607-3900
NPI:1073022000
Website: www.bjc.org
Cultural Training Completed: No
Hours: [Mon, Tue, Wed, Thu, Fri] 08:00 AM - 05:00 PM
Accessibility: Details Pending (P, EB, IB, PA)

BJCMG Family Medicine
310 N 7 Hills Rd
Ste 220

IL

Saint Clair

Multi-Specialty Group

BJCMG Family Medicine
O Fallon, IL 62269
Phone:(618) 624-6181
NPI:1073022000
Website: www.bjc.org
Cultural Training Completed: No
Hours: [Mon, Tue, Wed, Thu, Fri] 08:00 AM - 05:00 PM
Accessibility: Details Pending (P, EB, IB, PA)

BJCMG Internal Medicine O Fallon
1414 Cross St
Ste 230
O Fallon, IL 62269
Phone:(618) 607-1260
NPI:1073022000
Website: www.bjc.org
Cultural Training Completed: No
Hours: [Mon, Tue, Wed, Thu, Fri] 08:00 AM - 05:00 PM, [Sat, Sun] 12:00 AM - 12:00 PM
Accessibility: Details Pending (P, EB, IB, PA)

BJCMG Pulmonary
310 N 7 Hills Rd
150
O Fallon, IL 62269
Phone:(618) 628-2502
NPI:1073022000
Website: www.bjc.org
Cultural Training Completed: No

IL

Saint Clair

Multi-Specialty Group

BJCMG Pulmonary
Hours: [Mon, Tue, Wed, Thu, Fri] 08:00 AM - 05:00 PM
Accessibility: Details Pending (P, EB, IB, PA)

BJCMG Pulmonary Shiloh
1404 Cross St
Ste 2114
O Fallon, IL 62269
Phone:(314) 996-7211
NPI:1073022000
Website: www.bjc.org
Cultural Training Completed: No
Hours: [Mon, Tue, Wed, Thu, Fri] 08:00 AM - 05:00 PM
Accessibility: Details Pending (P, EB, IB, PA)

Fairview Heights Medical Group SC
1404 Cross St
Ste 2940
O Fallon, IL 62269
Phone:(618) 607-3700
NPI:1073022000
Website: www.bjc.org
Cultural Training Completed: No
Hours: [Mon, Tue, Wed, Thu, Fri] 08:00 AM - 05:00 PM
Accessibility: Details Pending (P, EB, IB, PA)

IL

Saint Clair

Multi-Specialty Group

HSHS St. Elizabeth's Hospital
1 Saint Elizabeth Blvd
O Fallon, IL 62269
Phone:(618) 234-2120
NPI:1700807716
Website: http://www.ssmhealth.com
Cultural Training Completed: No
Hours: [Mon, Tue, Wed, Thu, Fri] 08:00 AM - 05:00 PM
Accessibility: Details Pending (P, EB, IB, PA)

MHB Hospitalists at Shiloh
1404 Cross St
O Fallon, IL 62269
Phone:(618) 767-3235
NPI:1285664268
Cultural Training Completed: No
Hours: [Mon, Tue, Wed, Thu, Fri] 08:00 AM - 05:00 PM
Accessibility: Details Pending (P, EB, IB, PA)

MHB Hospitalists at Shiloh
1404 Cross St
O Fallon, IL 62269
Phone:(618) 767-3235
NPI:1073022000
Website: www.bjc.org
Cultural Training Completed: No

IL

Saint Clair

Multi-Specialty Group

MHB Hospitalists at Shiloh
Hours: [Mon, Tue, Wed, Thu, Fri] 08:00 AM - 05:00 PM, [Sat, Sun] 12:00 AM - 12:00 PM
Accessibility: Details Pending (P, EB, IB, PA)

MHE Hospitalists
1404 Cross St
O Fallon, IL 62269
Phone:(618) 257-6220
NPI:1285664268
Website: www.bjc.org
Cultural Training Completed: No
Hours: [Mon, Tue, Wed, Thu, Fri] 08:00 AM - 05:00 PM
Accessibility: Details Pending (P, EB, IB, PA)

Ofallon Ortho & Sports
1512 N Green Mount Rd
O Fallon, IL 62269
Phone:(217) 347-1600
NPI:1780638478
Website: http://www.springfieldclinic.com
Cultural Training Completed: No
Hours: [Mon, Tue, Wed, Thu, Fri] 08:00 AM - 05:00 PM
Accessibility: Details Pending (P, EB, IB, PA)

IL

Saint Clair

Multi-Specialty Group

QLTKSSM Health Medical Group
604 Pierce Blvd
Ste 150
O Fallon, IL 62269
Phone:(618) 222-9244
NPI:1700966207
Website: www.ssmhealth.com
Cultural Training Completed: No
Hours: [Mon, Tue, Wed, Thu, Fri] 08:00 AM - 05:00 PM
Accessibility: Details Pending (P, EB, IB, PA)

SSM Health Medical Group
604 Pierce Blvd
O Fallon, IL 62269
Phone:(618) 222-9244
NPI:1700966207
Website: www.ssmhealth.com
Cultural Training Completed: No
Hours: [Mon, Tue, Wed, Thu, Fri] 08:00 AM - 05:00 PM
Accessibility: Details Pending (P, EB, IB, PA)

Southern Illinois Healthcare Foundation, Inc Healthcare - O'Fallon
3 Saint Elizabeth Blvd
Ste 4000
O Fallon, IL 62269
Phone:(618) 233-5480

IL

Saint Clair

Multi-Specialty Group

Southern Illinois Healthcare Foundation, Inc Healthcare - O'Fallon
NPI:1174688501
Cultural Training Completed: No
Hours: [Mon, Tue, Wed, Thu, Fri] 08:00 AM - 05:00 PM
Accessibility: Details Pending (P, EB, IB, PA)

Washington University Physicians in Illinois, Inc
1414 Cross St
O Fallon, IL 62269
Phone:(618) 607-1140
NPI:1356822993
Cultural Training Completed: No
Hours: [Mon, Tue, Wed, Thu, Fri] 08:00 AM - 05:00 PM
Accessibility: Details Pending (P, EB, IB, PA)

Washington University in Illinois
1404 Cross St
O Fallon, IL 62269
Phone:(314) 366-8200
NPI:1356822993
Cultural Training Completed: No
Hours: [Mon, Tue, Wed, Thu, Fri] 08:00 AM - 05:00 PM

IL

Saint Clair

Multi-Specialty Group

Washington University in Illinois
Accessibility: Details Pending (P, EB, IB, PA)

Washington University in Illinois
1414 Cross St
Ste 140
O Fallon, IL 62269
Phone:(314) 454-2683
NPI:1356822993
Cultural Training Completed: No
Hours: [Mon, Tue, Wed, Thu, Fri] 09:00 AM - 05:00 PM
Accessibility: Details Pending (P, EB, IB, PA)

Washington University in Illinois
1418 Cross St
Ste 180
O Fallon, IL 62269
Phone:(314) 362-8200
NPI:1356822993
Cultural Training Completed: No
Hours: [Mon, Tue, Wed, Thu, Fri] 08:00 AM - 05:00 PM
Accessibility: Details Pending (P, EB, IB, PA)

Washington University in Illinois
1404 Cross St
O Fallon, IL 62269
Phone:(800) 862-9980
NPI:1811497043

IL

Saint Clair

Multi-Specialty Group

Washington University in Illinois
Cultural Training Completed: No
Hours: [Mon, Tue, Wed, Thu, Fri] 08:00 AM - 05:00 PM
Accessibility: Details Pending (P, EB, IB, PA)

Washington University in Illinois
1404 Cross St
O Fallon, IL 62269
Phone:(800) 647-2098
NPI:1477076263
Website: www.physicians.wustl.edu/
Cultural Training Completed: No
Hours: [Mon, Tue, Wed, Thu, Fri] 08:00 AM - 05:00 PM
Accessibility: Details Pending (P, EB, IB, PA)

Washington University in Illinois
1418 Cross St
Ste 180
O Fallon, IL 62269
Phone:(314) 747-1171
NPI:1477076263
Website: www.physicians.wustl.edu/
Cultural Training Completed: No

IL

Saint Clair

Multi-Specialty Group

Washington University in Illinois
Hours: [Mon, Tue, Wed, Thu, Fri] 08:00 AM - 05:00 PM
Accessibility: Details Pending (P, EB, IB, PA)

Washington University in Illinois
1418 Cross St
Ste 160
O Fallon, IL 62269
Phone:(618) 607-1340
NPI:1174015515
Cultural Training Completed: No
Hours: [Mon, Tue, Wed, Thu, Fri] 08:00 AM - 05:00 PM
Accessibility: Details Pending (P, EB, IB, PA)

Washington University in Illinois
1414 Cross St
Ste 140B
O Fallon, IL 62269
Phone:(618) 607-1260
NPI:1700374105
Cultural Training Completed: No
Hours: [Mon, Tue, Wed, Thu, Fri] 08:00 AM - 05:00 PM
Accessibility: Details Pending (P, EB, IB, PA)

Washington University in Illinois
1404 Cross St

IL

Saint Clair

Multi-Specialty Group

Washington University in Illinois
O Fallon, IL 62269
Phone:(618) 607-1000
NPI:1700374105
Cultural Training Completed: No
Hours: [Mon, Tue, Wed, Thu, Fri] 08:00 AM - 05:00 PM
Accessibility: Details Pending (P, EB, IB, PA)

Washington University in Illinois
1404 Cross St
O Fallon, IL 62269
Phone:(618) 607-1000
NPI:1639679749
Cultural Training Completed: No
Hours: [Mon, Tue, Wed, Thu, Fri] 08:00 AM - 05:00 PM
Accessibility: Details Pending (P, EB, IB, PA)

Washington University in Illinois
1414 Cross St
Ste 140
O Fallon, IL 62269
Phone:(314) 454-6043
NPI:1528569845
Website: www.physicians.wustl.edu/
Cultural Training Completed: No

IL

Saint Clair

Multi-Specialty Group

Washington University in Illinois
Hours: [Mon, Tue, Wed, Thu, Fri] 08:00 AM - 05:00 PM
Accessibility: Details Pending (P, EB, IB, PA)

Washington University in Illinois
1414 Cross St
O Fallon, IL 62269
Phone:(314) 273-0500
NPI:1528569845
Website: www.physicians.wustl.edu/
Cultural Training Completed: No
Hours: [Mon, Tue, Wed, Thu, Fri] 08:00 AM - 05:00 PM
Accessibility: Details Pending (P, EB, IB, PA)

Washington University in Illinois
1404 Cross St
O Fallon, IL 62269
Phone:(314) 454-2076
NPI:1528569845
Website: www.physicians.wustl.edu/
Cultural Training Completed: No
Hours: [Mon, Tue, Wed, Thu, Fri] 08:00 AM - 05:00 PM

IL

Saint Clair

Multi-Specialty Group

Washington University in Illinois
Accessibility: Details Pending (P, EB, IB, PA)

Washington University in Illinois
1414 Cross St
Ste 140B
O Fallon, IL 62269
Phone:(314) 454-8181
NPI:1528569845
Website: www.physicians.wustl.edu/
Cultural Training Completed: No
Hours: [Mon, Tue, Wed, Thu, Fri] 08:00 AM - 05:00 PM
Accessibility: Details Pending (P, EB, IB, PA)

Rural Health Center (RHC)

Heartland Women's Healthcare
1197 Fortune Blvd
Ste 1
O Fallon, IL 62269
Phone:(618) 997-5266
NPI:1801280409
Website: www.sih.net
Cultural Training Completed: No
Hours: [Mon, Tue, Wed, Thu, Fri] 08:00 AM - 05:00 PM
Accessibility: Details Pending (P, EB, IB, PA)

IL

Saint Clair

Rural Health Center (RHC)

Heartland Women's Healthcare
1170 Fortune Blvd
O Fallon, IL 62269
Phone:(618) 997-5266
NPI:1801280409
Website: www.sih.net
Cultural Training Completed: No
Hours: [Mon, Tue, Wed, Thu, Fri] 08:00 AM - 05:00 PM
Accessibility: Details Pending (P, EB, IB, PA)

Single Specialty Group

Forefront Dermatology, S.C.
930 Talon Dr
Ste 1
O Fallon, IL 62269
Phone:(618) 726-1080
NPI:1427589027
Website: https://forefrontdermatology.com/
Cultural Training Completed: No
Hours: [Mon, Tue, Wed, Thu, Fri] 08:00 AM - 05:00 PM
Accessibility: Details Pending (P, EB, IB, PA)

Prairie Cardiovascular Consultants Ltd
3 Saint Elizabeth Blvd
Ste 2800
O Fallon, IL 62269
Phone:(618) 233-6044

IL

Saint Clair

Single Specialty Group

Prairie Cardiovascular Consultants Ltd
NPI:1366771446
Website: https://elevatecare.com
Cultural Training Completed: No
Hours: [Mon, Tue, Wed, Thu, Fri] 08:00 AM - 05:00 PM
Accessibility: Details Pending (P, EB, IB, PA)

Sauget

Federally Qualified Health Center (FQHC)

SIHF HEALTHCARE - WEST BELLEVILLE
7210 West Main
Sauget, IL 62206
Phone:(618) 332-0953
NPI:1275561797
Website: https://www.sihf.org
Cultural Training Completed: No
Hours: [Mon, Tue, Wed, Thu, Fri] 08:00 AM - 05:00 PM
Accessibility: Details Pending (P, EB, IB, PA)

SIHF Healthcare
2071 Goose Lake Rd
Ste 1
Sauget, IL 62206
Phone:(618) 857-2702
NPI:1083162432

IL

Saint Clair

Federally Qualified Health Center (FQHC)

SIHF Healthcare
Website: https://nextstepfootdocs.com/
Cultural Training Completed: No
Hours: [Mon, Tue, Wed, Thu, Fri] 08:00 AM - 05:00 PM
Accessibility: Details Pending (P, EB, IB, PA)

SIHF Healthcare - Alton School Based
4200 Humbert Road
Sauget, IL 62206
Phone:(618) 332-0953
NPI:1063214187
Cultural Training Completed: No
Hours: [Mon, Tue, Wed, Thu, Fri] 08:00 AM - 05:00 PM
Accessibility: Details Pending (P, EB, IB, PA)

SIHF Healthcare - Belleville Ped
2900 Frank Scott Parkway West
Suite 950
Sauget, IL 62206
Phone:(618) 332-0953
NPI:1376588871
Website: https://www.sihf.org/
Cultural Training Completed: No

IL

Saint Clair

Federally Qualified Health Center (FQHC)

SIHF Healthcare - Belleville Ped
Hours: [Mon, Tue, Wed, Thu, Fri] 08:00 AM - 05:00 PM
Accessibility: Details Pending (P P, P EB, P IB, P PA)

SIHF Healthcare - Childcare Physicians
4969 Benchmark Centre Drive
Suite 100
Sauget, IL 62206
Phone:(618) 332-0953
NPI:1063691897
Cultural Training Completed: No
Hours: [Mon, Tue, Wed, Thu, Fri] 08:00 AM - 05:00 PM
Accessibility: Details Pending (P P, P EB, P IB, P PA)

SIHF Healthcare - Dupo School
600 Louisa Ave
Sauget, IL 62206
Phone:(618) 332-0953
NPI:1699521153
Cultural Training Completed: No
Hours: [Mon, Tue, Wed, Thu, Fri] 08:00 AM - 05:00 PM
Accessibility: Details Pending (P P, P EB, P IB, P PA)

IL

Saint Clair

Federally Qualified Health Center (FQHC)

SIHF Healthcare - Granite City
2166 Madison Avenue
Sauget, IL 62206
Phone:(618) 332-0953
NPI:1174688501
Website: https://www.sihf.org/
Cultural Training Completed: No
Hours: [Mon, Tue, Wed, Thu, Fri] 08:00 AM - 05:00 PM
Accessibility: Details Pending (P P, P EB, P IB, P PA)

SIHF Healthcare - Granite City
2166 Madison Avenue
Sauget, IL 62206
Phone:(618) 332-0953
NPI:1326392747
Website: https://www.sihf.org
Cultural Training Completed: No
Hours: [Mon, Tue, Wed, Thu, Fri] 08:00 AM - 05:00 PM
Accessibility: Details Pending (P P, P EB, P IB, P PA)

SIHF Healthcare - Greenup
302 North Mill Street
Sauget, IL 62206
Phone:(618) 332-0953
NPI:1346423803
Website: https://www.sihf.org/

IL

Saint Clair

Federally Qualified Health Center (FQHC)

SIHF Healthcare - Greenup
Cultural Training Completed: No
Hours: [Mon, Tue, Wed, Thu, Fri] 08:00 AM - 05:00 PM
Accessibility: Details Pending (P P, P EB, P IB, P PA)

SIHF Healthcare Multi-Specialty
180 S. Third Street
Suite 300
Sauget, IL 62206
Phone:(618) 332-0953
NPI:1255104923
Cultural Training Completed: No
Hours: [Mon, Tue, Wed, Thu, Fri] 08:00 AM - 05:00 PM
Accessibility: Some Criteria Met (I P, I EB, I IB, I PA)

Shiloh

Clinic/Center: Medical Specialty

BJCMG Ortho Sports Medicine Shiloh
1414 Cross St
Ste 110
Shiloh, IL 62269
Phone:(618) 234-9884
NPI:1679503668
Website: www.bjc.org
Cultural Training Completed: No

IL

Saint Clair

Clinic/Center: Medical Specialty

BJCMG Ortho Sports Medicine Shiloh
Hours: [Mon, Tue, Wed, Thu, Fri] 08:00 AM - 05:00 PM
Accessibility: Details Pending (P P, P EB, P IB, P PA)

Multi-Specialty Group

BJCMG Ortho Sports Medicine Shiloh
1414 Cross St
Ste 110
Shiloh, IL 62269
Phone:(618) 234-9884
NPI:1073022000
Website: www.bjc.org
Cultural Training Completed: No
Hours: [Mon, Tue, Wed, Thu, Fri] 08:00 AM - 05:00 PM
Accessibility: Details Pending (P P, P EB, P IB, P PA)

MHB GI Hospitalists at Shiloh
1404 Cross St
Shiloh, IL 62269
Phone:(618) 767-3235
NPI:1073022000
Website: www.bjc.org
Cultural Training Completed: No
Hours: [Mon, Tue, Wed, Thu, Fri] 08:00 AM - 05:00 PM
Accessibility: Details Pending (P P, P EB, P IB, P PA)

IL

Saint Clair

Multi-Specialty Group

MHB GI Hospitalists at Shiloh
1400 Cross St
Shiloh, IL 62269
Phone:(618) 767-3235
NPI:1073022000
Website: www.bjc.org
Cultural Training Completed: No
Hours: [Mon, Tue, Wed, Thu, Fri] 08:00 AM - 05:00 PM
Accessibility: Details Pending (P, EB, IB, PA)

Washington University in Illinois
1414 Cross St
Ste 140
Shiloh, IL 62269
Phone:(314) 454-6093
NPI:1528569845
Website: www.physicians.wustl.edu/
Cultural Training Completed: No
Hours: [Mon, Tue, Wed, Thu, Fri] 08:00 AM - 05:00 PM
Accessibility: Details Pending (P, EB, IB, PA)

Smithton

Clinic/Center: Medical Specialty

BJCMG Family Medicine Smithton
4017 State Route 159
Ste 101

IL

Saint Clair

Clinic/Center: Medical Specialty

BJCMG Family Medicine Smithton
Smithton, IL 62285
Phone:(618) 257-2875
NPI:1679503668
Website: www.bjc.org
Cultural Training Completed: No
Hours: [Mon, Tue, Wed, Thu, Fri] 08:00 AM - 05:00 PM
Accessibility: Details Pending (P, EB, IB, PA)

Multi-Specialty Group

BJC Medical Group Family Medicine at Smithton
4017 State Route 159
Ste 101
Smithton, IL 62285
Phone:(618) 257-2875
NPI:1073022000
Website: www.bjc.org
Cultural Training Completed: No
Hours: [Mon, Tue, Wed, Thu, Fri] 08:00 AM - 05:00 PM
Accessibility: Details Pending (P, EB, IB, PA)

Physical Therapy (Rehabilitation)

Apex Physical Therapy, LLC DBA ApexNetwork Physical Therapy
4017 State Route 159

IL

Saint Clair

Physical Therapy (Rehabilitation)

Apex Physical Therapy, LLC DBA ApexNetwork Physical Therapy
Ste 102
Smithton, IL 62285
Phone:(618) 222-8155
NPI:1033166061
Website: http://www.apexnetworkpt.com
Cultural Training Completed: No
Hours: [Mon, Tue, Wed, Thu, Fri] 08:00 AM - 05:00 PM
Accessibility: Details Pending (P, EB, IB, PA)

Swansea

Multi-Specialty Group

BJC Medical Group Convenient Care at Swansea
4000 N Illinois Ln
Swansea, IL 62226
Phone:(618) 257-6380
NPI:1073022000
Website: www.bjc.org
Cultural Training Completed: No
Hours: [Mon, Tue, Wed, Thu, Fri] 08:00 AM - 05:00 PM
Accessibility: Details Pending (P, EB, IB, PA)

IL

Saint Clair

Multi-Specialty Group

Washington University in Illinois
19 Wolf Creek Dr
Swansea, IL 62226
Phone:(314) 273-0500
NPI:1871132449
Website: https://www.spartahospital.com/
Cultural Training Completed: No
Hours: [Mon, Tue, Wed, Thu, Fri] 08:00 AM - 05:00 PM
Accessibility: Details Pending (P, EB, IB, PA)

Saline

Carrier Mills

Federally Qualified Health Center (FQHC)

Carrier Mills Community Health Center
7211 US 45 S
Carrier Mills, IL 62917
Phone:(618) 994-4200
NPI:1548994817
Cultural Training Completed: No
Hours: [Mon, Tue, Wed, Thu, Fri] 07:00 AM - 05:00 PM
Other Language(s):American Sign Language
Accessibility: Some Criteria Met (P, EB, IB, PA)

IL

Saline

Rural Health Center (RHC)

Sloan Medical Clinic
7211 US 45 S
Carrier Mills, IL 62917
Phone:(618) 994-2321
NPI:1750705364
Website: http://www.sih.net/
Cultural Training Completed: No
Hours: [Mon, Wed] 08:00 AM - 12:00 PM, Tue 08:00 AM - 08:00 PM, [Thu, Fri] 08:00 AM - 05:00 PM
Other Language(s):English
Accessibility: Details Pending (P, EB, IB, PA)

Eldorado

Clinic/Center: Adolescent and Children Mental Health

Outpatient Behavioral Health Clinic
1200 Locust St
Eldorado, IL 62930
Phone:(618) 252-9036
NPI:1851966014
Cultural Training Completed: No
Hours: [Mon, Tue, Wed, Thu] 08:00 AM - 06:00 PM, Fri 08:00 AM - 04:00 PM
Other Language(s):American Sign Language

IL

Saline

Clinic/Center: Adolescent and Children Mental Health

Outpatient Behavioral Health Clinic
Accessibility: Details Pending (P, EB, IB, PA)

Clinic/Center: Mental Health (Including Community Mental Health Center)

Egyptian Health Department
1412 US Highway 45 N
Eldorado, IL 62930
Phone:(618) 273-3326
NPI:1689157646
Cultural Training Completed: No
Hours: [Mon, Fri] 08:00 AM - 05:00 PM, [Tue, Wed, Thu] 08:00 AM - 08:00 PM
Accessibility: Some Criteria Met (P, EB, IB, PA)

Egyptian Health Department
1412 US Highway 45 N
Eldorado, IL 62930
Phone:(618) 273-3326
NPI:1427225481
Website: https://egyptian.org
Cultural Training Completed: No
Hours: [Mon, Tue, Wed, Thu, Fri] 08:00 AM - 05:00 PM

IL

Saline

Clinic/Center: Mental Health (Including Community Mental Health Center)

Egyptian Health Department
Accessibility: Some Criteria Met (P, EB, IB, PA)

Egyptian Health Department
1412 US Highway 45 N
Eldorado, IL 62930
Phone:(618) 273-3326
NPI:1588662605
Website: www.egyptian.org
Cultural Training Completed: No
Hours: [Mon, Tue, Wed, Thu, Fri] 08:00 AM - 05:00 PM
Accessibility: Details Pending (P, EB, IB, PA)

Clinic/Center: Rehabilitation, Substance Use Disorder

Egyptian Health Department
1412 US Highway 45 N
Eldorado, IL 62930
Phone:(618) 273-3326
NPI:1053588012
Website: https://www.amitahealth.org
Cultural Training Completed: No
Hours: [Mon, Tue, Wed, Thu, Fri] 08:00 AM - 05:00 PM

IL

Saline

Clinic/Center: Rehabilitation, Substance Use Disorder

Egyptian Health Department
Other Language(s):English
Accessibility: Some Criteria Met (P, EB, IB, PA)

Egyptian Health Department
1412 US Highway 45 N
Eldorado, IL 62930
Phone:(618) 273-3326
NPI:1134396195
Cultural Training Completed: No
Hours: [Mon, Tue, Wed, Thu, Fri] 08:00 AM - 05:00 PM
Accessibility: Some Criteria Met (P, EB, IB, PA)

Federally Qualified Health Center (FQHC)

Christopher Greater Area Rural Health Planning Corporation
1401 US Highway 45 N
Eldorado, IL 62930
Phone:(618) 273-2951
Website: https://www.crhpc.org/
Cultural Training Completed: No
Hours: [Mon, Tue, Wed, Thu, Fri] 08:00 AM - 05:00 PM
Other Language(s):English

IL

Saline

Federally Qualified Health Center (FQHC)

Christopher Greater Area Rural Health Planning Corporation
Accessibility: Details Pending (P, EB, IB, PA)

Eldorado Primary Care (Rhc)
1007 US Highway 45 N
Eldorado, IL 62930
Phone:(618) 273-7723
NPI:1982666384
Website: https://www.ruralhealthinc.org
Cultural Training Completed: No
Hours: [Mon, Tue, Wed, Thu, Fri] 08:00 AM - 05:00 PM
Accessibility: Details Pending (P, EB, IB, PA)

Eldorado Rural Health
1401 US Highway 45 N
Eldorado, IL 62930
Phone:(618) 724-1680
NPI:1285614867
Website: https://www.crhpc.org
Cultural Training Completed: No
Hours: [Mon, Tue, Wed, Thu, Fri] 08:00 AM - 05:00 PM
Accessibility: Details Pending (P, EB, IB, PA)

Eldorado Rural Health
1401 US Highway 45 N

IL

Saline

Federally Qualified Health Center (FQHC)

Eldorado Rural Health
Eldorado, IL 62930
Phone:(618) 724-1680
NPI:1053593533
Website: https://www.sih.net
Cultural Training Completed: No
Hours: [Mon, Tue, Wed, Thu, Fri] 07:00 AM - 05:00 PM
Accessibility: Details Pending (P, EB, IB, PA)

Eldorado Rural Health Clinic
1401 US Highway 45 N
Eldorado, IL 62930
Phone:(618) 273-2951
NPI:1144200825
Website: https://www.crhpc.org
Cultural Training Completed: No
Hours: [Mon, Tue, Wed, Thu, Fri] 08:00 AM - 05:00 PM
Accessibility: Details Pending (P, EB, IB, PA)

Eldorado Rural Health Clnic
1401 Eldorado St
Eldorado, IL 62930
Phone:(618) 273-2951
NPI:1144200825
Website: https://www.crhpc.org
Cultural Training Completed: No

IL

Saline

Federally Qualified Health Center (FQHC)

Eldorado Rural Health Clnic
Hours: [Mon, Tue, Wed, Thu, Fri] 08:00 AM - 05:00 PM
Accessibility: Some Criteria Met (P, EB, IB, PA)

Rural Health Center (RHC)

Eldorado Family Medicine
1338 A Highway 1
Eldorado, IL 62930
Phone:(618) 297-9660
NPI:1134650997
Website: https://www.ferrellhosp.org/
Cultural Training Completed: No
Hours: [Mon, Tue, Wed, Thu, Fri] 08:00 AM - 05:00 PM
Accessibility: Details Pending (P, EB, IB, PA)

Eldorado Family Medicine (RHC)
1407 Locust St
Eldorado, IL 62930
Phone:(618) 297-9660
NPI:1700011046
Website: https://ferrellhosp.org/
Cultural Training Completed: No
Hours: [Mon, Tue, Wed, Thu, Fri] 08:00 AM - 05:00 PM

IL

Saline

Rural Health Center (RHC)

Eldorado Family Medicine (RHC)
Accessibility: Details Pending (P, EB, IB, PA)

Eldorado Primary Care
1007 US Highway 45 N
Eldorado, IL 62930
Phone:(618) 273-7723
NPI:1073646436
Cultural Training Completed: Yes
Hours: [Mon, Tue, Wed, Thu, Fri] 08:00 AM - 05:00 PM
Accessibility: Some Criteria Met (P, EB, IB, PA)

Eldorado Primary Care (Rhc)
1007 US Highway 45 N
Eldorado, IL 62930
Phone:(618) 273-7723
NPI:1992773873
Website: https://harrisburgmc.com
Cultural Training Completed: No
Hours: [Mon, Tue, Wed, Thu, Fri] 08:00 AM - 05:00 PM
Accessibility: Some Criteria Met (P, EB, IB, PA)

Eldorado Primary Care (Rhc)
1007 US Highway 45 N
Eldorado, IL 62930

IL

Saline

Rural Health Center (RHC)

Eldorado Primary Care (Rhc)
Phone:(618) 273-7723
NPI:1649795659
Website: https://harrisburgmc.com
Cultural Training Completed: No
Hours: [Mon, Tue, Wed, Thu, Fri] 08:00 AM - 05:00 PM
Accessibility: Some Criteria Met (P, EB, IB, PA)

Ferrell Hospital Community Foundation
1300 US Highway 45 N
Eldorado, IL 62930
Phone:(618) 297-9660
NPI:1457586620
Website: https://www.ferrellhosp.org/
Cultural Training Completed: No
Hours: [Mon, Tue, Wed, Thu, Fri] 08:00 AM - 05:00 PM
Accessibility: Some Criteria Met (P, EB, IB, PA)

Ferrell Hospital Community Foundation
1300 US Highway 45 N
Eldorado, IL 62930
Phone:(618) 297-9660
NPI:1700011046

IL

Saline

Rural Health Center (RHC)

Ferrell Hospital Community Foundation
Website: https://ferrellhosp.org/
Cultural Training Completed: Yes
Hours: [Mon, Tue, Wed, Thu, Fri] 08:00 AM - 05:00 PM
Other Language(s):American Sign Language,Telugu
Accessibility: Some Criteria Met (P, EB, IB, PA)

Ferrell Hospital Community Foundation
1201 Pine St
Eldorado, IL 62930
Phone:(618) 297-9665
NPI:1700011046
Website: https://ferrellhosp.org/
Cultural Training Completed: Yes
Hours: [Mon, Tue, Wed, Thu, Fri] 08:00 AM - 05:00 PM
Accessibility: Details Pending (P, EB, IB, PA)

Ferrell Hospital Community Foundation
1306 Maple St
Eldorado, IL 62930
Phone:(618) 297-9665
NPI:1689217820

IL

Saline

Rural Health Center (RHC)

Ferrell Hospital Community Foundation
Cultural Training Completed: No
Hours: [Mon, Tue, Wed, Thu, Fri] 08:00 AM - 05:00 PM
Accessibility: Details Pending (P, EB, IB, PA)

Ferrell Hospital Community Foundation
1201 Pine St
Eldorado, IL 62930
Phone:(618) 273-3361
NPI:1184202392
Cultural Training Completed: No
Hours: [Mon, Tue, Wed, Thu, Fri] 08:00 AM - 05:00 PM
Accessibility: Some Criteria Met (P, EB, IB, PA)

Ferrell Hospital Family Practice
1306 Maple St
Eldorado, IL 62930
Phone:(618) 297-9665
NPI:1134650997
Website: https://www.ferrellhosp.org/
Cultural Training Completed: No
Hours: [Mon, Tue, Wed, Thu, Fri] 08:00 AM - 04:30 PM

IL

Saline

Rural Health Center (RHC)

Ferrell Hospital Family Practice
Other Language(s):English
Accessibility: Some Criteria Met (P, EB, IB, PA)

Ferrell Hospital Pain Management RHC
1306 Maple St
Eldorado, IL 62930
Phone:(618) 297-9665
NPI:1457586620
Website: https://www.ferrellhosp.org/
Cultural Training Completed: No
Hours: [Mon, Tue, Wed, Thu, Fri] 08:00 AM - 05:00 PM
Accessibility: Some Criteria Met (P, EB, IB, PA)

Harrisburg Medical Center Inc
1000 US Highway 45 North
Eldorado, IL 62930
Phone:(618) 273-7723
NPI:1073646436
Cultural Training Completed: No
Hours: [Mon, Tue, Wed, Thu, Fri] 08:00 AM - 05:00 PM
Accessibility: Some Criteria Met (P, EB, IB, PA)

IL

Saline

Rural Health Center (RHC)

Harrisburg Medical Center, Inc.
1000 US Highway 45 North
Eldorado, IL 62930
Phone:(618) 273-7723
NPI:1992773873
Website: https://harrisburgmc.com
Cultural Training Completed: No
Hours: [Mon, Tue, Wed, Thu, Fri] 08:00 AM - 05:00 PM
Other Language(s):English
Accessibility: Details Pending (P, EB, IB, PA)

Galatia

Rural Health Center (RHC)

Galatia Primary Care
124 E Main St
Galatia, IL 62935
Phone:(618) 268-4083
NPI:1992773873
Website: https://harrisburgmc.com
Cultural Training Completed: No
Hours: [Mon, Tue, Wed, Thu, Fri] 08:00 AM - 05:00 PM
Other Language(s):English

IL

Saline

Rural Health Center (RHC)

Galatia Primary Care
Accessibility: Some Criteria Met (P, EB, IB, PA)

Galatia Primary Care
124 E Main St
Galatia, IL 62935
Phone:(618) 268-4083
NPI:1649795659
Website: https://harrisburgmc.com
Cultural Training Completed: No
Hours: [Mon, Tue, Wed, Thu, Fri] 08:00 AM - 05:00 PM
Accessibility: Details Pending (P, EB, IB, PA)

Harrisburg

Clinic/Center: Mental Health (Including Community Mental Health Center)

Harrisburg Medical Center
100 Tuttle Dr
Harrisburg, IL 62946
Phone:(618) 253-7671
NPI:1073581872
Website: http://www.knoxcountyhealth.org/
Cultural Training Completed: No
Hours: [Mon, Tue, Wed, Thu, Fri] 08:00 AM - 05:00 PM

IL

Saline

Clinic/Center: Mental Health (Including Community Mental Health Center)

Harrisburg Medical Center
Accessibility: Some Criteria Met (P, EB, IB, PA)

Clinic/Center: Primary Care

Harrisburg Medical Center
100 Tuttle Dr
D
Harrisburg, IL 62946
Phone:(618) 253-7671
NPI:1396097960
Website: https://www.plannedparenthood.org
Cultural Training Completed: No
Hours: [Mon, Tue, Wed, Thu, Fri] 08:00 AM - 05:00 PM
Accessibility: Details Pending (P, EB, IB, PA)

Clinic/Center: Rehabilitation, Substance Use Disorder

Egyptian Health Department
715 E Church St
Harrisburg, IL 62946
Phone:(618) 294-8322
NPI:1871889097
Cultural Training Completed: No

IL

Saline

Clinic/Center: Rehabilitation, Substance Use Disorder

Egyptian Health Department
Hours: [Mon, Tue, Wed, Thu, Fri] 08:00 AM - 05:00 PM
Accessibility: Details Pending (P, EB, IB, PA)

Federally Qualified Health Center (FQHC)

HMC Clinic at Harrisburg (RHC)
901 S Commercial St
Harrisburg, IL 62946
Phone:(618) 252-0411
NPI:1982666384
Website: https://www.ruralhealthinc.org
Cultural Training Completed: No
Hours: [Mon, Tue, Wed, Thu, Fri] 08:00 AM - 05:00 PM
Accessibility: Details Pending (P, EB, IB, PA)

Harrisburg Commmunity Health
205 N Main St
Harrisburg, IL 62946
Phone:(618) 253-8450
NPI:1013976919
Website: https://www.chesi.org/
Cultural Training Completed: No

IL

Saline

Federally Qualified Health Center (FQHC)

Harrisburg Commmunity Health
Hours: [Mon, Tue, Wed, Thu, Fri] 08:00 AM - 05:00 PM
Other Language(s):English
Accessibility: Details Pending (P, EB, IB, PA)

Harrisburg Commmunity Health
205 N Main St
Harrisburg, IL 62946
Phone:(618) 253-8450
NPI:1710979588
Website: http://www.chesi.org/
Cultural Training Completed: No
Hours: [Mon, Tue, Wed, Thu, Fri] 08:00 AM - 05:00 PM
Accessibility: Details Pending (P, EB, IB, PA)

Harrisburg Medical Center
100 Tuttle Dr
Harrisburg, IL 62946
Phone:(618) 253-7671
NPI:1285614867
Website: https://www.crhpc.org
Cultural Training Completed: No
Hours: [Mon, Tue, Wed, Thu, Fri] 08:00 AM - 05:00 PM

IL

Saline

Federally Qualified Health Center (FQHC)

Harrisburg Medical Center
Accessibility: Details Pending (P, EB, IB, PA)

Harrisburg Medical Center
100 Tuttle Dr
D
Harrisburg, IL 62946
Phone:(618) 253-7671
NPI:1982666384
Website: https://www.ruralhealthinc.org
Cultural Training Completed: No
Hours: [Mon, Tue, Wed, Thu, Fri] 08:00 AM - 05:00 PM
Accessibility: Details Pending (P, EB, IB, PA)

Southern Illinois Dermatology
300 Small St
Ste 1
Harrisburg, IL 62946
Phone:(618) 252-8535
NPI:1942510508
Website: https://www.sihf.org
Cultural Training Completed: No
Hours: [Mon, Tue, Wed, Thu, Fri] 08:00 AM - 05:00 PM
Accessibility: Details Pending (P, EB, IB, PA)

IL

Saline

Free Standing Renal Dialysis Facility (Kidney)

Fresenius Medical Care Saline County
275 Small St
Harrisburg, IL 62946
Phone:(618) 252-1109
NPI:1801901640
Website: https://www.freseniuskidneycare.com/
Cultural Training Completed: No
Hours: [Mon, Tue, Wed, Thu, Fri, Sat] 06:00 AM - 03:00 PM
Other Language(s):English
Accessibility: Details Pending (P, EB, IB, PA)

Multi-Specialty Group

Ferrell Hospital Community Foundation
250 Small St
Harrisburg, IL 62946
Phone:(618) 294-8264
NPI:1124905351
Cultural Training Completed: No
Hours: [Mon, Tue, Wed, Thu, Fri] 08:00 AM - 05:00 PM
Accessibility: Details Pending (P, EB, IB, PA)

Harrisburg Medical Center Inc
100 Tuttle Dr
D

IL

Saline

Multi-Specialty Group

Harrisburg Medical Center Inc
Harrisburg, IL 62946
Phone:(618) 253-7671
NPI:1700824455
Website: http://www.care.advocatehealth.com
Cultural Training Completed: No
Hours: [Mon, Tue, Wed, Thu, Fri] 08:00 AM - 05:00 PM
Accessibility: Details Pending (P, EB, IB, PA)

Rural Health Center (RHC)

Ferrell Hospital Community Foundation
30 Veterans Dr
Harrisburg, IL 62946
Phone:(618) 294-8241
NPI:1184202392
Cultural Training Completed: No
Hours: [Mon, Tue, Wed, Thu, Fri] 08:00 AM - 05:00 PM
Accessibility: Some Criteria Met (P, EB, IB, PA)

Ferrell Hospital Family Practice Harrisburg
30 Veterans Dr
Harrisburg, IL 62946
Phone:(618) 294-8264
NPI:1437913241

IL

Saline

Rural Health Center (RHC)

Ferrell Hospital Family Practice Harrisburg
Cultural Training Completed: No
Hours: [Mon, Tue, Wed, Thu, Fri] 08:00 AM - 05:00 PM
Accessibility: Details Pending (P, EB, IB, PA)

Harrisburg Family Medicine
716 S Commercial St
Harrisburg, IL 62946
Phone:(618) 294-8241
NPI:1184202392
Cultural Training Completed: No
Hours: [Mon, Tue, Wed, Thu, Fri] 08:00 AM - 05:00 PM
Accessibility: Some Criteria Met (P, EB, IB, PA)

Harrisburg Family Medicine RHC
250 Small St
Harrisburg, IL 62946
Phone:(618) 273-3361
NPI:1184202392
Cultural Training Completed: No
Hours: [Mon, Tue, Wed, Thu, Fri] 08:00 AM - 05:00 PM
Accessibility: Details Pending (P, EB, IB, PA)

IL

Saline

Rural Health Center (RHC)

Harrisburg Medical Center
100 Tuttle Dr
Harrisburg, IL 62946
Phone:(618) 253-7671
NPI:1992773873
Website: https://harrisburgmc.com
Cultural Training Completed: No
Hours: [Mon, Tue, Wed, Thu, Fri] 08:00 AM - 05:00 PM
Accessibility: Details Pending (P, EB, IB, PA)

Harrisburg Medical Center
100 Tuttle Dr
D
Harrisburg, IL 62946
Phone:(618) 253-7671
NPI:1992773873
Website: https://harrisburgmc.com
Cultural Training Completed: No
Hours: [Mon, Tue, Wed, Thu, Fri] 08:00 AM - 05:00 PM
Accessibility: Details Pending (P, EB, IB, PA)

Harrisburg Medical Center
100 Tuttle Dr
Harrisburg, IL 62946
Phone:(618) 253-7671

IL

Saline

Rural Health Center (RHC)

Harrisburg Medical Center
NPI:1649795659
Website: https://harrisburgmc.com
Cultural Training Completed: No
Hours: [Mon, Tue, Wed, Thu, Fri] 08:00 AM - 05:00 PM
Accessibility: Details Pending (P, EB, IB, PA)

Harrisburg Medical Center
100 Tuttle Dr
D
Harrisburg, IL 62946
Phone:(618) 253-7671
NPI:1649795659
Website: https://harrisburgmc.com
Cultural Training Completed: No
Hours: [Mon, Tue, Wed, Thu, Fri] 08:00 AM - 05:00 PM
Accessibility: Some Criteria Met (P, EB, IB, PA)

Harrisburg Medical Center
100 Tuttle Dr
D
Harrisburg, IL 62946
Phone:(618) 932-8375
NPI:1033140488

IL

Saline

Rural Health Center (RHC)

Harrisburg Medical Center
Website: http://www.franklinhospital.net
Cultural Training Completed: No
Hours: [Mon, Tue, Wed, Thu, Fri] 08:00 AM - 05:00 PM
Accessibility: Details Pending (P, EB, IB, PA)

Harrisburg Medical Center Group
901 S Commercial St
Harrisburg, IL 62946
Phone:(618) 998-0888
NPI:1992773873
Website: https://harrisburgmc.com
Cultural Training Completed: No
Hours: [Mon, Tue, Wed, Thu, Fri] 08:00 AM - 05:00 PM
Accessibility: Details Pending (P, EB, IB, PA)

Harrisburg Medical Center Group
901 S Commercial St
Harrisburg, IL 62946
Phone:(618) 998-0888
NPI:1649795659
Website: https://harrisburgmc.com

IL

Saline

Rural Health Center (RHC)

Harrisburg Medical Center Group
Cultural Training Completed: No
Hours: [Mon, Tue, Wed, Thu, Fri] 08:00 AM - 05:00 PM
Accessibility: Details Pending (P, EB, IB, PA)

Harrisburg Medical Center, Inc.
1000 US Highway 45 North
Harrisburg, IL 62946
Phone:(618) 273-7723
NPI:1992773873
Website: https://harrisburgmc.com
Cultural Training Completed: No
Hours: [Mon, Tue, Wed, Thu, Fri] 08:00 AM - 05:00 PM
Other Language(s):English
Accessibility: Details Pending (P, EB, IB, PA)

Heartland Women's Healthcare
24 Veterans Dr
Harrisburg, IL 62946
Phone:(844) 872-6249
NPI:1801280409
Website: www.sih.net
Cultural Training Completed: No

IL

Saline

Rural Health Center (RHC)

Heartland Women's Healthcare
Hours: [Mon, Tue, Wed, Thu, Fri] 08:00 AM - 05:00 PM
Accessibility: Some Criteria Met (P, EB, IB, PA)

McLeansboro Family Medicine
250 Small St
Harrisburg, IL 62946
Phone:(618) 643-2835
NPI:1689217820
Cultural Training Completed: No
Hours: [Mon, Tue, Wed, Thu, Fri] 08:00 AM - 05:00 PM
Accessibility: Details Pending (P, EB, IB, PA)

Pediatric Group Llc Marion
28 Veterans Dr
Harrisburg, IL 62946
Phone:(618) 993-0404
NPI:1114129970
Website: http://www.pediatricgroupllc.com
Cultural Training Completed: No
Hours: [Mon, Tue, Wed, Thu, Fri] 08:00 AM - 05:00 PM
Other Language(s):English

IL

Saline

Rural Health Center (RHC)

Pediatric Group Llc Marion
Accessibility: Some Criteria Met (P, EB, IB, PA)

SIH Medical Group Primary Care Harrisburg
117 E Clark St
Harrisburg, IL 62946
Phone:(618) 252-8625
NPI:1750705364
Website: http://www.sih.net/
Cultural Training Completed: No
Hours: [Mon, Tue, Wed, Thu, Fri] 08:00 AM - 05:00 PM, Sat 08:00 AM - 04:00 PM
Accessibility: Some Criteria Met (P, EB, IB, PA)

Union

Anna

Clinic/Center

Deaconess Illinois Union County Family Clinic
517 N Main St
Rm 22
Anna, IL 62906
Phone:(618) 833-2295
NPI:1184340408
Cultural Training Completed: No
Hours: [Mon, Tue, Wed, Thu, Fri] 08:00 AM - 05:00 PM

IL

Union

Clinic/Center

Deaconess Illinois Union County Family Clinic
Accessibility: Details Pending (P, EB, IB, PA)

Deaconess Illinois Union County Family Clinic
517 N Main St
Rm 22
Anna, IL 62906
Phone:(618) 833-4511
NPI:1184340408
Cultural Training Completed: No
Hours: [Mon, Tue, Wed, Thu, Fri] 08:00 AM - 05:00 PM
Accessibility: Some Criteria Met (P, EB, IB, PA)

Southern Illinois Medical Services, NFP
98 Peach Ridge Rd
Anna, IL 62906
Phone:(618) 614-1400
NPI:1538689062
Cultural Training Completed: No
Hours: [Mon, Tue, Wed, Thu, Fri] 08:00 AM - 05:00 PM
Accessibility: Some Criteria Met (P, EB, IB, PA)

Union County Hospital Clinic
515 N Main St
Rm 22
Anna, IL 62906

IL

Union

Clinic/Center

Union County Hospital Clinic
Phone:(618) 833-2295
NPI:1184340408
Cultural Training Completed: No
Hours: [Mon, Tue, Wed, Thu, Fri] 08:00 AM - 05:00 PM
Accessibility: Details Pending (P, EB, IB, PA)

Clinic/Center: Health Service

Southern Seven Health Department
260 Lick Creek Rd
Anna, IL 62906
Phone:(618) 833-8561
NPI:1255499463
Website: https://carle.org
Cultural Training Completed: Yes
Hours: [Mon, Tue, Wed, Thu, Fri] 08:00 AM - 05:00 PM
Accessibility: Some Criteria Met (P, EB, IB, PA)

Clinic/Center: Mental Health (Including Community Mental Health Center)

Arrowleaf
204 South St
Anna, IL 62906
Phone:(618) 833-8551
NPI:1952047680

IL

Union

Clinic/Center: Mental Health (Including Community Mental Health Center)

Arrowleaf
Cultural Training Completed: Yes
Hours: [Mon, Tue, Wed, Thu, Fri] 08:00 AM - 04:30 PM
Accessibility: Some Criteria Met (P, EB, IB, PA)

Arrowleaf
302 South St
Anna, IL 62906
Phone:(618) 833-8551
NPI:1568185346
Cultural Training Completed: Yes
Hours: [Mon, Tue, Wed, Thu, Fri] 08:00 AM - 04:30 PM
Accessibility: Some Criteria Met (P, EB, IB, PA)

Arrowleaf
204 South St
Anna, IL 62906
Phone:(618) 833-8551
NPI:1417690496
Cultural Training Completed: Yes
Hours: [Mon, Tue, Wed, Thu, Fri] 08:00 AM - 04:30 PM
Accessibility: Some Criteria Met (P, EB, IB, PA)

Arrowleaf
202 South St
Anna, IL 62906

IL

Union

Clinic/Center: Mental Health (Including Community Mental Health Center)

Arrowleaf
Phone:(618) 833-8551
NPI:1043956774
Cultural Training Completed: Yes
Hours: [Mon, Tue, Wed, Thu, Fri] 08:00 AM - 05:00 PM
Accessibility: Some Criteria Met (P, EB, IB, PA)

Trillium House
311 W Vienna St
Anna, IL 62906
Phone:(618) 833-8415
NPI:1306589973
Cultural Training Completed: No
Hours: [Mon, Tue, Wed, Thu, Fri, Sat] 12:00 PM - 11:59 PM
Accessibility: Some Criteria Met (P, EB, IB, PA)

Union County Office
202 South St
Anna, IL 62906
Phone:(618) 833-8551
NPI:1952047680
Cultural Training Completed: No
Hours: [Mon, Tue, Wed, Thu, Fri] 08:00 AM - 05:00 PM
Accessibility: Details Pending (P, EB, IB, PA)

IL

Union

Clinic/Center: Primary Care

SIU Physicians and Surgeons Inc
608 S Main St
Anna, IL 62906
Phone:(618) 536-6621
NPI:1396097960
Website: https://www.plannedparenthood.org
Cultural Training Completed: No
Hours: [Mon, Tue, Wed, Thu, Fri] 08:00 AM - 05:00 PM
Accessibility: Details Pending (P, EB, IB, PA)

Federally Qualified Health Center (FQHC)

513 N Main St
Anna, IL 62906
Phone:(618) 833-4471
NPI:1750836490
Website: https://www.ruralhealthinc.org
Cultural Training Completed: No
Hours: [Mon, Tue, Wed, Thu, Fri] 08:00 AM - 05:00 PM
Accessibility: Details Pending (P, EB, IB, PA)

513 N Main St
Anna, IL 62906
Phone:(618) 833-4471
NPI:1932263332

IL

Union

Federally Qualified Health Center (FQHC)

Website: https://www.ruralhealthinc.org
Cultural Training Completed: No
Hours: [Mon, Tue, Wed, Thu, Fri] 08:00 AM - 05:00 PM
Accessibility: Some Criteria Met (P, EB, IB, PA)

513 N Main St
Anna, IL 62906
Phone:(618) 833-4471
NPI:1982666384
Website: https://www.ruralhealthinc.org
Cultural Training Completed: No
Hours: [Mon, Wed, Fri] 08:30 AM - 05:00 PM, [Tue, Thu] 08:30 AM - 08:00 PM, [Sat, Sun] 08:00 AM - 02:00 PM
Accessibility: Details Pending (P, EB, IB, PA)

513 N Main St
Anna, IL 62906
Phone:(618) 833-4471
NPI:1962763045
Website: https://wustl.edu/
Cultural Training Completed: No

IL

Union

Federally Qualified Health Center (FQHC)

Hours: [Mon, Tue, Wed, Thu, Fri] 08:00 AM - 05:00 PM
Accessibility: Details Pending (P, EB, IB, PA)

Rural Health Inc
513 N Main St
Anna, IL 62906
Phone:(618) 833-4471
NPI:1366506628
Website: https://ruralhealthinc.org
Cultural Training Completed: No
Hours: [Mon, Tue, Wed, Thu, Fri] 08:00 AM - 05:00 PM
Other Language(s):English
Accessibility: Details Pending (P, EB, IB, PA)

Rural Health Center (RHC)

Deaconess Illinois Union County Family Clinic
517 N Main St
Rm 22
Anna, IL 62906
Phone:(618) 833-2295
NPI:1184340408
Cultural Training Completed: No
Hours: [Mon, Tue, Wed, Thu, Fri] 08:00 AM - 05:00 PM, Sat 09:00 AM - 05:00 PM

IL

Union

Rural Health Center (RHC)

Deaconess Illinois Union County Family Clinic
Accessibility: Some Criteria Met (P, EB, IB, PA)

Rural Health Inc (FQHC)
513 N Main St
Anna, IL 62906
Phone:(618) 833-4471
NPI:1992773873
Website: https://harrisburgmc.com
Cultural Training Completed: No
Hours: [Mon, Tue, Wed, Thu, Fri] 08:00 AM - 05:00 PM
Accessibility: Details Pending (P, EB, IB, PA)

Rural Health Inc (FQHC)
513 N Main St
Anna, IL 62906
Phone:(618) 833-4471
NPI:1649795659
Website: https://harrisburgmc.com
Cultural Training Completed: No
Hours: [Mon, Tue, Wed, Thu, Fri] 08:00 AM - 05:00 PM
Accessibility: Some Criteria Met (P, EB, IB, PA)

IL

Union

Rural Health Center (RHC)

SIH Medical Group Anna Primary Care
98 Peach Ridge Rd
Anna, IL 62906
Phone:(618) 614-1400
NPI:1538689062
Website: https://www.sih.net/
Cultural Training Completed: No
Hours: [Mon, Tue, Wed, Thu, Fri] 08:00 AM - 04:30 PM
Other Language(s):English
Accessibility: Some Criteria Met (P, EB, IB, PA)

Union County Hospital Clinic
515 N Main St
Anna, IL 62906
Phone:(618) 833-2295
NPI:1184340408
Cultural Training Completed: No
Hours: [Mon, Tue, Wed, Thu, Fri] 08:00 AM - 05:00 PM
Accessibility: Details Pending (P, EB, IB, PA)

Dongola

Federally Qualified Health Center (FQHC)

Rural Health Inc.
318 US Highway 51 N
Dongola, IL 62926
Phone:(618) 827-3545

IL

Union

Federally Qualified Health Center (FQHC)

Rural Health Inc.
NPI:1750836490
Website: https://www.ruralhealthinc.org
Cultural Training Completed: No
Hours: [Mon, Tue, Wed, Thu, Fri] 08:00 AM - 05:00 PM
Accessibility: Details Pending (P, EB, IB, PA)

Rural Health Inc.
318 US Highway 51 N
Dongola, IL 62926
Phone:(618) 827-3545
NPI:1982666384
Website: https://www.ruralhealthinc.org
Cultural Training Completed: No
Hours: [Mon, Tue, Wed, Thu, Fri] 08:00 AM - 05:00 PM
Accessibility: Details Pending (P, EB, IB, PA)

318 US Highway 51 N
Dongola, IL 62926
Phone:(618) 827-3545
NPI:1366506628
Website: https://ruralhealthinc.org
Cultural Training Completed: No
Hours: [Mon, Tue, Wed, Fri] 08:30 AM - 05:00

IL

Union

Federally Qualified Health Center (FQHC)

PM, Thu 08:30 AM - 08:00 PM
Other Language(s):English
Accessibility: Some Criteria Met (P, EB, IB, PA)

Wabash

Mount Carmel

Clinic/Center: Rehabilitation, Substance Use Disorder

Wabash County Health Department
1001 N Market St
Mount Carmel, IL 62863
Phone:(618) 263-3873
NPI:1528446630
Website: https://www.wabashhealth.org/
Cultural Training Completed: No
Hours: [Mon, Tue, Wed, Thu, Fri] 08:00 AM - 05:00 PM
Accessibility: Details Pending (P, EB, IB, PA)

Federally Qualified Health Center (FQHC)

WABASH GENERAL HOSPITAL CONVENIENT CARE
1418 College Dr

IL

Wabash

Federally Qualified Health Center (FQHC)

WABASH GENERAL HOSPITAL CONVENIENT CARE
Mount Carmel, IL 62863
Phone:(618) 262-8621
NPI:1528241023
Cultural Training Completed: No
Hours: [Mon, Tue, Wed, Thu, Fri] 08:00 AM - 05:00 PM
Accessibility: Some Criteria Met (P, EB, IB, PA)

Wabash General Hospital District - Rhc
1123 Chestnut St
Mount Carmel, IL 62863
Phone:(618) 263-4970
NPI:1922645910
Cultural Training Completed: No
Hours: [Mon, Tue, Wed, Thu, Fri] 08:00 AM - 05:00 PM
Accessibility: Some Criteria Met (P, EB, IB, PA)

Rural Health Center (RHC)

Commonwealth Pain Associates PLLC
1418 College Dr
Ste B
Mount Carmel, IL 62863
Phone:(618) 262-8621
NPI:1578012084

IL

Wabash

Rural Health Center (RHC)

Commonwealth Pain Associates PLLC
Website: https://www.wabashgeneral.com
Cultural Training Completed: No
Hours: [Mon, Tue, Wed, Thu, Fri] 08:00 AM - 05:00 PM
Accessibility: Some Criteria Met (P, EB, IB, PA)

WABASH GENERAL HOSPITAL
1418 College Dr
Mount Carmel, IL 62863
Phone:(618) 263-6190
NPI:1114491875
Website: https://www.wabashgeneral.com/
Cultural Training Completed: No
Hours: [Mon, Tue, Wed, Thu, Fri] 08:00 AM - 05:00 PM
Accessibility: Some Criteria Met (P, EB, IB, PA)

Wabash General Hosp
1430 College Dr
Mount Carmel, IL 62863
Phone:(618) 262-5113
NPI:1588186308
Website: https://www.wabashgeneral.com

IL

Wabash

Rural Health Center (RHC)

Wabash General Hosp
Cultural Training Completed: No
Hours: [Mon, Tue, Wed, Thu, Fri] 08:00 AM - 05:00 PM
Accessibility: Some Criteria Met (P, EB, IB, PA)

Wabash General Hospital
1418 College Dr
Mount Carmel, IL 62863
Phone:(618) 262-8621
NPI:1952588642
Website: https://www.amitahealth.org
Cultural Training Completed: No
Hours: [Mon, Tue, Wed, Thu, Fri] 08:00 AM - 05:00 PM
Other Language(s):English
Accessibility: Details Pending (P, EB, IB, PA)

Wabash General Hospital
1430 College Dr
A
Mount Carmel, IL 62863
Phone:(618) 262-5113
NPI:1952588642
Website: https://www.amitahealth.org

IL

Wabash

Rural Health Center (RHC)

Wabash General Hospital
Cultural Training Completed: No
Hours: [Mon, Tue, Wed, Thu, Fri] 08:00 AM - 05:00 PM
Other Language(s):English
Accessibility: Details Pending (P, EB, IB, PA)

Wabash General Hospital
1525 College Dr
Mount Carmel, IL 62863
Phone:(618) 262-6400
NPI:1952588642
Website: https://www.amitahealth.org
Cultural Training Completed: No
Hours: [Mon, Tue, Wed, Thu, Fri] 08:00 AM - 05:00 PM
Other Language(s):English
Accessibility: Details Pending (P, EB, IB, PA)

Wabash General Hospital
1106 Oak St
Mount Carmel, IL 62863
Phone:(618) 263-6575
NPI:1952588642

IL

Wabash

Rural Health Center (RHC)

Wabash General Hospital
Website: https://www.amitahealth.org
Cultural Training Completed: No
Hours: [Mon, Tue, Wed, Thu, Fri] 08:00 AM - 05:00 PM
Other Language(s):English
Accessibility: Details Pending (P, EB, IB, PA)

Wabash General Hospital
1430 College Dr
Mount Carmel, IL 62863
Phone:(618) 263-6190
NPI:1578012084
Website: https://www.wabashgeneral.com
Cultural Training Completed: No
Hours: [Mon, Tue, Wed, Thu, Fri] 08:00 AM - 05:00 PM
Accessibility: Details Pending (P, EB, IB, PA)

Wabash General Hospital - Primary Care
1418 College Dr
Mount Carmel, IL 62863
Phone:(618) 262-8621

IL

Wabash

Rural Health Center (RHC)

Wabash General Hospital - Primary Care
NPI:1528241023
Website: https://www.wabashgeneral.com/
Cultural Training Completed: No
Hours: [Mon, Tue, Wed, Thu, Fri] 08:00 AM - 05:00 PM, Sat 10:00 AM - 06:00 PM
Accessibility: Some Criteria Met (P, EB, IB, PA)

Wabash General Hospital - Primary Care
1418 College Dr
Mount Carmel, IL 62863
Phone:(618) 262-8621
NPI:1578012084
Website: https://www.wabashgeneral.com
Cultural Training Completed: No
Hours: [Mon, Tue, Wed, Thu, Fri] 08:00 AM - 05:00 PM
Accessibility: Some Criteria Met (P, EB, IB, PA)

Wabash General Hospital District
1430 College Dr
Mount Carmel, IL 62863

IL

Wabash

Rural Health Center (RHC)

Wabash General Hospital District
Phone:(618) 262-8621
NPI:1528241023
Website: https://www.wabashgeneral.com/
Cultural Training Completed: No
Hours: [Mon, Tue, Wed, Thu, Fri] 08:00 AM - 05:00 PM, Sat 10:00 AM - 06:00 PM
Accessibility: Some Criteria Met (P, EB, IB, PA)

Wabash General Hospital District
1106 Oak St
Mount Carmel, IL 62863
Phone:(618) 263-6575
NPI:1114491875
Website: https://www.wabashgeneral.com/
Cultural Training Completed: No
Hours: [Mon, Tue, Wed, Thu, Fri] 08:00 AM - 05:00 PM
Other Language(s):English
Accessibility: Some Criteria Met (P, EB, IB, PA)

Wabash General Hospital District - Rhc
1123 Chestnut St

IL

Wabash

Rural Health Center (RHC)

Wabash General Hospital District - Rhc
Mount Carmel, IL 62863
Phone:(618) 263-4970
NPI:1942774153
Website: https://www.wabashgeneral.com/
Cultural Training Completed: No
Hours: [Mon, Tue, Wed, Thu, Fri] 08:00 AM - 05:00 PM
Accessibility: Some Criteria Met (P, EB, IB, PA)

Wabash General Hospital District - Rhc
1123 Chestnut St
Mount Carmel, IL 62863
Phone:(618) 263-4970
NPI:1578012084
Website: https://www.wabashgeneral.com
Cultural Training Completed: No
Hours: [Mon, Tue, Wed, Thu, Fri] 08:00 AM - 05:00 PM
Other Language(s):English
Accessibility: Some Criteria Met (P, EB, IB, PA)

IL

Wabash

Rural Health Center (RHC)

Wabash General Hospital Primary Care (RHC)
1418 College Dr
Ste A
Mount Carmel, IL 62863
Phone:(618) 263-4376
NPI:1578012084
Website: https://www.wabashgeneral.com
Cultural Training Completed: No
Hours: [Mon, Tue, Wed, Thu, Fri] 08:00 AM - 05:00 PM
Accessibility: Some Criteria Met (P, EB, IB, PA)

Wabash General Hospital Primary Care College Drive
1430 College Dr
A
Mount Carmel, IL 62863
Phone:(618) 262-5113
NPI:1588186308
Website: https://www.wabashgeneral.com
Cultural Training Completed: No
Hours: [Mon, Tue, Wed, Thu, Fri] 08:00 AM - 05:00 PM
Accessibility: Some Criteria Met (P, EB, IB, PA)

IL

Washington

Hoyleton

Clinic/Center: Mental Health (Including Community Mental Health Center)

Hoyleton Youth and Family Services
350 N Main St
Hoyleton, IL 62803
Phone:(618) 688-4727
NPI:1083073977
Website: https://hoyleton.org/
Cultural Training Completed: No
Hours: [Mon, Tue, Wed, Thu, Fri] 08:00 AM - 04:00 PM
Other Language(s):Spanish
Accessibility: Details Pending (P, EB, IB, PA)

Nashville

Clinic/Center: Public Health, State or Local

Washington County Health Department
177 S Washington St
Nashville, IL 62263
Phone:(618) 327-3644
NPI:1528130150
Website: https://care.advocatehealth.com
Cultural Training Completed: No
Hours: [Mon, Tue, Wed, Thu, Fri] 08:00 AM - 05:00 PM

IL

Washington

Clinic/Center: Public Health, State or Local

Washington County Health Department
Accessibility: Details Pending (P, EB, IB, PA)

Rural Health Center (RHC)

Washington County Hospital District
1245 S Mill St
Nashville, IL 62263
Phone:(815) 673-2311
NPI:1316555816
Cultural Training Completed: No
Hours: [Mon, Fri] 11:00 AM - 06:00 PM, [Tue, Wed, Thu] 10:00 AM - 05:00 PM
Accessibility: Details Pending (P, EB, IB, PA)

Washington County Hosptial
705 S Grand St
Nashville, IL 62263
Phone:(618) 327-8236
NPI:1184671463
Website: https://www.washingtoncountyhospital.org/
Cultural Training Completed: No
Hours: [Mon, Tue, Wed, Thu, Fri] 08:00 AM - 05:00 PM
Accessibility: Some Criteria Met (P, EB, IB, PA)

IL

Washington

Single Specialty Group

Asbery and Associates OB GYN LLC
267 E Saint Louis St
Nashville, IL 62263
Phone:(618) 244-4800
NPI:1033440722
Website: http://www.asberyandassociates.com/
Cultural Training Completed: No
Hours: [Mon, Tue, Wed, Thu, Fri] 08:00 AM - 05:00 PM
Accessibility: Details Pending (P, EB, IB, PA)

Okawville

Clinic/Center: Mental Health (Including Community Mental Health Center)

ComWell
104 West Elm Street
Okawville, IL 62271
Phone:(618) 282-6233
NPI:1417207861
Cultural Training Completed: No
Hours: [Mon, Tue, Wed, Thu, Fri, Sat] 08:00 AM - 05:00 PM
Accessibility: Some Criteria Met (P, EB, IB, PA)

ComWell
109 W Elm St
Okawville, IL 62271
Phone:(618) 282-6233
NPI:1215174982

IL

Washington

Clinic/Center: Mental Health (Including Community Mental Health Center)

ComWell
Cultural Training Completed: No
Hours: [Mon, Tue, Wed, Thu, Fri] 08:00 AM - 05:00 PM
Accessibility: Details Pending (P, EB, IB, PA)

Clinic/Center: Rehabilitation, Substance Use Disorder

ComWell
109 W Elm St
Okawville, IL 62271
Phone:(618) 282-6233
NPI:1679795157
Cultural Training Completed: No
Hours: [Mon, Tue, Wed, Thu, Fri] 08:00 AM - 05:00 PM
Accessibility: Details Pending (P, EB, IB, PA)

ComWell
109 W Elm St
Okawville, IL 62271
Phone:(618) 282-6233
NPI:1659733699
Cultural Training Completed: No
Hours: [Mon, Tue, Wed, Thu, Fri] 08:00 AM - 06:00 PM

IL

Washington

Clinic/Center: Rehabilitation, Substance Use Disorder

ComWell
Accessibility: Details Pending (P, EB, IB, PA)

Dermatology (Skin)

ComWell
109 W Elm St
Okawville, IL 62271
Phone:(618) 243-2091
NPI:1093928111
Cultural Training Completed: No
Hours: [Mon, Tue, Wed, Thu, Fri] 08:00 AM - 05:00 PM
Accessibility: Details Pending (P, EB, IB, PA)

Wayne

Cisne

Rural Health Center (RHC)

Horizon Healthcare Cisne
413 Park St
Cisne, IL 62823
Phone:(618) 842-4617
NPI:1295908853
Website: https://www.fairfieldmemorial.org/
Cultural Training Completed: No
Hours: [Mon, Tue, Wed, Thu, Fri] 08:30 AM - 04:30 PM

IL

Wayne

Rural Health Center (RHC)

Horizon Healthcare Cisne
Other Language(s):English
Accessibility: Some Criteria Met (P, EB, IB, PA)

Fairfield

Clinic/Center: Mental Health (Including Community Mental Health Center)

Egyptian Health Department
407 N Basin Rd
Fairfield, IL 62837
Phone:(618) 516-5326
NPI:1689141145
Cultural Training Completed: No
Hours: [Mon, Tue, Wed, Thu, Fri] 08:00 AM - 05:00 PM
Accessibility: Details Pending (P, EB, IB, PA)

Clinic/Center: Rehabilitation, Substance Use Disorder

Egyptian Health Department
407 N Basin Rd
Fairfield, IL 62837
Phone:(618) 516-5326
NPI:1699242131
Cultural Training Completed: No

IL

Wayne

Clinic/Center: Rehabilitation, Substance Use Disorder

Egyptian Health Department
Hours: [Mon, Tue, Wed, Thu, Fri] 08:00 AM - 05:00 PM
Other Language(s):English
Accessibility: Details Pending (P, EB, IB, PA)

Federally Qualified Health Center (FQHC)

Christopher Greater Area Rural Health Planning Corporation
209 NW 11th St
Fairfield, IL 62837
Phone:(312) 770-2040
Website: https://www.crhpc.org/
Cultural Training Completed: No
Hours: [Mon, Tue, Wed, Thu, Fri] 08:00 AM - 05:00 PM
Other Language(s):English
Accessibility: Some Criteria Met (P, EB, IB, PA)

Fairfield Community Health Center
209 NW 11th St
Fairfield, IL 62837
Phone:(618) 842-4470
NPI:1437423167
Website: https://www.crhpc.org

IL

Wayne

Federally Qualified Health Center (FQHC)

Fairfield Community Health Center
Cultural Training Completed: No
Hours: [Mon, Tue, Wed, Thu, Fri] 08:00 AM - 05:00 PM
Accessibility: Details Pending (P, EB, IB, PA)

Fairfield Community Health Center
209 NW 11th St
Fairfield, IL 62837
Phone:(618) 842-4470
NPI:1134161805
Website: https://www.crhpc.org
Cultural Training Completed: No
Hours: [Mon, Tue, Wed, Thu, Fri] 08:00 AM - 05:00 PM
Accessibility: Details Pending (P, EB, IB, PA)

Fairfield Community Health Center
209 NW 11th St
Fairfield, IL 62837
Phone:(618) 842-4470
NPI:1144200825
Website: https://www.crhpc.org
Cultural Training Completed: No
Hours: [Mon, Tue, Wed, Thu, Fri] 08:00 AM - 05:00 PM

IL

Wayne

Federally Qualified Health Center (FQHC)

Fairfield Community Health Center
Accessibility: Details Pending (P, EB, IB, PA)

Fairfield Community Health Center
1007 W Main St
Fairfield, IL 62837
Phone:(618) 842-4470
NPI:1144200825
Website: https://www.crhpc.org
Cultural Training Completed: No
Hours: [Mon, Tue, Wed, Thu, Fri] 07:00 AM - 05:00 PM
Accessibility: Details Pending (P, EB, IB, PA)

Fairfield Community Health Center
209 NW 11th St
Fairfield, IL 62837
Phone:(618) 842-4470
NPI:1528048105
Website: https://www.crhpc.org
Cultural Training Completed: No
Hours: [Mon, Tue, Wed, Thu, Fri] 08:00 AM - 05:00 PM
Accessibility: Details Pending (P, EB, IB, PA)

Fairfield Community Health Center
209 NW 11th St

IL

Wayne

Federally Qualified Health Center (FQHC)

Fairfield Community Health Center
Fairfield, IL 62837
Phone:(618) 842-4470
NPI:1902170632
Website: https://www.crhpc.org
Cultural Training Completed: No
Hours: [Mon, Tue, Wed, Thu, Fri] 08:00 AM - 05:00 PM
Other Language(s):English
Accessibility: Some Criteria Met (P, EB, IB, PA)

Fairfield Community Health Center
1007 W Main St
Fairfield, IL 62837
Phone:(618) 842-4470
NPI:1902170632
Website: https://www.crhpc.org
Cultural Training Completed: No
Hours: [Mon, Tue, Wed, Thu, Fri] 07:00 AM - 05:00 PM
Accessibility: Some Criteria Met (P, EB, IB, PA)

Fairfield Community Health Center
1007 W Main St
Fairfield, IL 62837
Phone:(618) 842-4470
Website: https://www.crhpc.org/

IL

Wayne

Federally Qualified Health Center (FQHC)

Fairfield Community Health Center
Cultural Training Completed: No
Hours: [Mon, Tue, Wed, Thu] 07:00 AM - 07:00 PM, Fri 07:00 AM - 05:00 PM
Accessibility: Details Pending (P, EB, IB, PA)

Fairfield Community Health Ctr (Fqhc)
209 NW 11th St
Fairfield, IL 62837
Phone:(618) 589-1119
NPI:1871867507
Website: https://www.crhpc.org/
Cultural Training Completed: No
Hours: [Mon, Tue, Wed, Thu, Fri] 08:00 AM - 05:00 PM
Accessibility: Details Pending (P, EB, IB, PA)

Wayne County Health Department
405 N Basin Rd
Fairfield, IL 62837
Phone:(618) 842-5166
NPI:1902170632
Website: https://www.crhpc.org
Cultural Training Completed: No
Hours: [Mon, Tue, Wed, Thu, Fri] 08:00 AM - 05:00 PM

IL

Wayne

Federally Qualified Health Center (FQHC)

Wayne County Health Department
Accessibility: Details Pending (P, EB, IB, PA)

Free Standing Renal Dialysis Facility (Kidney)

WAYNE COUNTY DIALYSIS
303 NW 11th St
Ste 1
Fairfield, IL 62837
Phone:(618) 842-7204
NPI:1295920387
Cultural Training Completed: No
Hours: [Mon, Tue, Wed, Thu, Fri] 08:00 AM - 05:00 PM
Accessibility: Some Criteria Met (P, EB, IB, PA)

Wayne County Dialysis
303 NW 11th St
Fairfield, IL 62837
Phone:(618) 842-7204
NPI:1295920387
Website: www.fairfieldmemorial.org
Cultural Training Completed: No
Hours: [Mon, Tue, Wed, Thu, Fri] 08:00 AM - 05:00 PM
Accessibility: Details Pending (P, EB, IB, PA)

IL

Wayne

Rural Health Center (RHC)

Fairfield Memorial Hospital Association
303 NW 11th St
Fairfield, IL 62837
Phone:(618) 842-2611
NPI:1295908853
Website: https://www.fairfieldmemorial.org/
Cultural Training Completed: No
Hours: [Mon, Tue, Wed, Thu, Fri] 08:00 AM - 05:00 PM
Accessibility: Some Criteria Met (P, EB, IB, PA)

Heartland Women's Healthcare
209 NW 11th St
Fairfield, IL 62837
Phone:(618) 997-5266
NPI:1801280409
Website: www.sih.net
Cultural Training Completed: No
Hours: [Mon, Tue, Wed, Thu, Fri] 08:00 AM - 05:00 PM
Accessibility: Some Criteria Met (P, EB, IB, PA)

Horizon HealthCare
213 NW 10th St
Ste A
Fairfield, IL 62837
Phone:(618) 847-8344
NPI:1295908853

IL

Wayne

Rural Health Center (RHC)

Horizon HealthCare
Website: https://www.fairfieldmemorial.org/
Cultural Training Completed: No
Hours: [Mon, Tue, Wed, Thu, Fri] 08:00 AM - 05:00 PM
Other Language(s):English
Accessibility: Some Criteria Met (P, EB, IB, PA)

Wabash General Hospital
213 NW 10th St
Fairfield, IL 62837
Phone:(618) 842-4617
NPI:1952588642
Website: https://www.amitahealth.org
Cultural Training Completed: No
Hours: [Mon, Tue, Wed, Thu, Fri] 08:00 AM - 05:00 PM
Other Language(s):English
Accessibility: Details Pending (P, EB, IB, PA)

Wayne City

Clinic/Center

Deaconess Illinois Crossroads Family Clinic Wayne City
1209 W Robinson St

IL

Wayne

Clinic/Center

Deaconess Illinois Crossroads Family Clinic Wayne City
Wayne City, IL 62895
Phone:(618) 895-2050
NPI:1528785284
Cultural Training Completed: No
Hours: [Mon, Tue, Wed, Thu, Fri] 08:00 AM - 05:00 PM
Accessibility: Some Criteria Met (P, EB, IB, PA)

Rural Health Center (RHC)

Crossroads Family Medicine of Wayne City
1209 W Robinson St
Wayne City, IL 62895
Phone:(618) 895-2050
NPI:1932450772
Website: https://crossroadsproviders.com/
Cultural Training Completed: No
Hours: [Mon, Tue, Wed, Thu, Fri] 08:00 AM - 05:00 PM
Accessibility: Some Criteria Met (P, EB, IB, PA)

Deaconess Illinois Crossroads Family Clinic Wayne City
1209 W Robinson St
Wayne City, IL 62895
Phone:(618) 895-2050
NPI:1528785284

IL

Wayne

Rural Health Center (RHC)

Deaconess Illinois Crossroads Family Clinic Wayne City
Cultural Training Completed: No
Hours: [Mon, Tue, Wed, Thu, Fri] 08:00 AM - 05:00 PM
Accessibility: Some Criteria Met (P, EB, IB, PA)

White

Carmi

Clinic/Center: Mental Health (Including Community Mental Health Center)

Egyptian Health Department
1705 College Ave
Carmi, IL 62821
Phone:(618) 382-7311
NPI:1427225481
Website: https://egyptian.org
Cultural Training Completed: No
Hours: [Mon, Tue, Wed, Thu, Fri] 08:00 AM - 05:00 PM
Accessibility: Details Pending (P, EB, IB, PA)

Federally Qualified Health Center (FQHC)

Carmi Community Health Center
1400 W Main St

IL

White

Federally Qualified Health Center (FQHC)

Carmi Community Health Center
Carmi, IL 62821
Phone:(618) 382-4181
NPI:1710979588
Website: http://www.chesi.org/
Cultural Training Completed: No
Hours: [Mon, Tue, Wed, Thu, Fri] 08:00 AM - 05:00 PM
Other Language(s):English
Accessibility: Details Pending (P, EB, IB, PA)

Carmi Community Health Center
103 Commerce St
Carmi, IL 62821
Phone:(618) 384-5686
NPI:1871867507
Website: https://www.crhpc.org/
Cultural Training Completed: No
Hours: [Mon, Tue, Wed, Thu, Fri] 08:00 AM - 05:00 PM
Other Language(s):English
Accessibility: Some Criteria Met (P, EB, IB, PA)

Carmi Community Health Center
1400 W Main St
Carmi, IL 62821
Phone:(618) 382-4181

IL

White

Federally Qualified Health Center (FQHC)

Carmi Community Health Center
NPI:1962632190
Website: https://www.chesi.org/
Cultural Training Completed: No
Hours: [Mon, Tue, Wed, Thu, Fri] 08:00 AM - 05:00 PM
Other Language(s):English
Accessibility: Some Criteria Met (P, EB, IB, PA)

Carmi Community Health Center
103 Commerce St
Carmi, IL 62821
Phone:(618) 384-5686
NPI:1134161805
Website: https://www.crhpc.org
Cultural Training Completed: No
Hours: [Mon, Tue, Wed, Thu, Fri] 08:00 AM - 05:00 PM
Accessibility: Details Pending (P, EB, IB, PA)

Carmi Community Health Center
103 Commerce St
Carmi, IL 62821
Phone:(618) 384-5686
NPI:1144200825
Website: https://www.crhpc.org

IL

White

Federally Qualified Health Center (FQHC)

Carmi Community Health Center
Cultural Training Completed: No
Hours: [Mon, Tue, Wed, Thu, Fri] 08:00 AM - 05:00 PM
Accessibility: Details Pending (P, EB, IB, PA)

Carmi Community Health Center
103 Commerce St
Carmi, IL 62821
Phone:(618) 384-5686
NPI:1528048105
Website: https://www.crhpc.org
Cultural Training Completed: No
Hours: [Mon, Tue, Wed, Thu, Fri] 08:00 AM - 05:00 PM
Accessibility: Details Pending (P, EB, IB, PA)

Carmi Community Health Center
103 Commerce St
Carmi, IL 62821
Phone:(618) 384-5686
NPI:1902170632
Website: https://www.crhpc.org
Cultural Training Completed: No
Hours: [Mon, Tue, Wed, Thu, Fri] 08:00 AM - 05:00 PM

IL

White

Federally Qualified Health Center (FQHC)

Carmi Community Health Center
Accessibility: Details Pending (P, EB, IB, PA)

Christopher Greater Area Rural Health Planning Corporation
103 Commerce St
Carmi, IL 62821
Phone:(618) 384-5686
Website: https://www.crhpc.org/
Cultural Training Completed: No
Hours: [Mon, Tue, Wed, Thu, Fri] 08:00 AM - 05:00 PM
Other Language(s):English
Accessibility: Some Criteria Met (P, EB, IB, PA)

Rural Health Center (RHC)

Carmi Family Clinic
1112 Oak St
Carmi, IL 62821
Phone:(618) 382-5030
NPI:1588902183
Website: https://www.hmhospital.org/
Cultural Training Completed: No
Hours: [Mon, Tue, Wed, Thu, Fri] 08:00 AM - 05:00 PM
Other Language(s):English

IL

White

Rural Health Center (RHC)

Carmi Family Clinic
Accessibility: Details Pending (P, EB, IB, PA)

Carmi Family Clinic
1112 Oak St
Ste 102
Carmi, IL 62821
Phone:(618) 382-5030
NPI:1588902183
Website: https://www.hmhospital.org/
Cultural Training Completed: No
Hours: [Mon, Tue, Wed, Thu, Fri] 08:00 AM - 05:00 PM
Other Language(s):English
Accessibility: Some Criteria Met (P, EB, IB, PA)

Carmi Family Medicine
1338 IL Highway 1
Ste B
Carmi, IL 62821
Phone:(618) 380-9321
NPI:1457586620
Website: https://www.ferrellhosp.org/
Cultural Training Completed: No
Hours: [Mon, Tue, Wed, Thu, Fri] 08:00 AM - 05:00 PM

IL

White

Rural Health Center (RHC)

Carmi Family Medicine
Accessibility: Some Criteria Met (P, EB, IB, PA)

Carmi Family Medicine
1340 IL Highway 1
Ste E
Carmi, IL 62821
Phone:(618) 380-9321
NPI:1134650997
Website: https://www.ferrellhosp.org/
Cultural Training Completed: No
Hours: [Mon, Tue, Wed, Thu, Fri] 08:00 AM - 06:00 PM, Sat 08:00 AM - 05:00 PM
Other Language(s):English
Accessibility: Details Pending (P, EB, IB, PA)

Carmi Family Medicine
1338 IL Highway 1
Ste B
Carmi, IL 62821
Phone:(618) 380-9321
NPI:1134650997
Website: https://www.ferrellhosp.org/
Cultural Training Completed: No

IL

White

Rural Health Center (RHC)

Carmi Family Medicine
Hours: [Mon, Tue, Wed, Thu, Fri] 08:00 AM - 05:00 PM
Accessibility: Details Pending (P, EB, IB, PA)

Carmi Family Medicine RHC
1338 IL Highway 1
Ste A
Carmi, IL 62821
Phone:(618) 380-9321
NPI:1134650997
Website: https://www.ferrellhosp.org/
Cultural Training Completed: No
Hours: [Mon, Tue, Wed, Thu, Fri] 08:00 AM - 05:00 PM
Accessibility: Some Criteria Met (P, EB, IB, PA)

Ferrell Hospital Community Foundation
1338 IL Highway 1
Ste A
Carmi, IL 62821
Phone:(618) 380-9321
NPI:1457586620
Website: https://www.ferrellhosp.org/
Cultural Training Completed: No

IL

White

Rural Health Center (RHC)

Ferrell Hospital Community Foundation
Hours: [Mon, Tue, Wed, Thu, Fri] 08:00 AM - 05:00 PM
Accessibility: Some Criteria Met (P, EB, IB, PA)

Ferrell Hospital Community Foundation
1340 IL Highway 1
Ste A
Carmi, IL 62821
Phone:(618) 380-9321
NPI:1134650997
Website: https://www.ferrellhosp.org/
Cultural Training Completed: No
Hours: [Mon, Tue, Wed, Thu, Fri] 08:00 AM - 05:00 PM
Other Language(s):English
Accessibility: Details Pending (P, EB, IB, PA)

Harrisburg Family Medicine RHC
1338 IL Highway 1
Carmi, IL 62821
Phone:(618) 380-9321
NPI:1134650997
Website: https://www.ferrellhosp.org/

IL

White

Rural Health Center (RHC)

Harrisburg Family Medicine RHC
Cultural Training Completed: No
Hours: [Mon, Tue, Wed, Thu, Fri] 08:00 AM - 05:00 PM
Accessibility: Details Pending (P, EB, IB, PA)

Horizon Healthcare Carmi
1103 W Main St
Carmi, IL 62821
Phone:(618) 842-4617
NPI:1295908853
Website: https://www.fairfieldmemorial.org/
Cultural Training Completed: No
Hours: [Mon, Tue, Wed, Thu, Fri] 08:00 AM - 05:00 PM
Accessibility: Some Criteria Met (P, EB, IB, PA)

The Doctors Clinic (RHC)
402 Plum St
Carmi, IL 62821
Phone:(618) 384-2226
NPI:1235320011
Website: https://www.southern7.org/
Cultural Training Completed: No

IL

White

Rural Health Center (RHC)

The Doctors Clinic (RHC)
Hours: [Mon, Tue, Wed, Thu, Fri] 08:00 AM - 05:00 PM
Accessibility: Details Pending (P, EB, IB, PA)

Wabash General Hospital
1112 Oak St
Carmi, IL 62821
Phone:(618) 263-6575
NPI:1952588642
Website: https://www.amitahealth.org
Cultural Training Completed: No
Hours: [Mon, Tue, Wed, Thu, Fri] 08:00 AM - 05:00 PM
Other Language(s):English
Accessibility: Details Pending (P, EB, IB, PA)

Single Specialty Group

CLINT T TAYLOR OD
1684 Falcon Ave
Carmi, IL 62821
Phone:(618) 382-4683
NPI:1245410281
Cultural Training Completed: No
Hours: [Mon, Tue, Wed, Thu, Fri] 08:00 AM - 05:00 PM

IL

White

Single Specialty Group

CLINT T TAYLOR OD
Accessibility: Details Pending (P, EB, IB, PA)

Williamson

Carterville

Clinic/Center: Mental Health (Including Community Mental Health Center)

Caritas Family Solutions- Carterville
10286 Fleming Rd
Carterville, IL 62918
Phone:(618) 985-2000
NPI:1154399780
Website: https://caritasfamilysolutions.org
Cultural Training Completed: No
Hours: [Mon, Tue, Wed, Thu, Fri] 08:00 AM - 05:00 PM
Accessibility: Details Pending (P, EB, IB, PA)

Centerstone of Illinois, Inc
402 E Plaza Dr
Ste 5
Carterville, IL 62918
Phone:(618) 319-6060
NPI:1871058149
Cultural Training Completed: No
Hours: [Mon, Tue, Wed, Thu, Fri] 08:00 AM - 05:00 PM

IL

Williamson

Clinic/Center: Mental Health (Including Community Mental Health Center)

Centerstone of Illinois, Inc
Accessibility: Some Criteria Met (P, EB, IB, PA)

Clinic/Center: Rehabilitation, Substance Use Disorder

Centerstone of Illinois, Inc
403 Municipal Dr
Carterville, IL 62918
Phone:(855) 608-3561
NPI:1497116628
Website: https://centerstone.org
Cultural Training Completed: No
Hours: [Mon, Tue, Wed, Thu, Fri] 08:00 AM - 05:00 PM
Accessibility: Some Criteria Met (P, EB, IB, PA)

Federally Qualified Health Center (FQHC)

Mobile Unit 1
109 W Commercial Dr
Carterville, IL 62918
Phone:(618) 519-9200
NPI:1366156150
Cultural Training Completed: No
Hours: [Mon, Tue, Wed] 08:00 AM - 04:00 PM, [Thu, Fri] 08:00 AM - 05:00 PM

IL

Williamson

Federally Qualified Health Center (FQHC)

Mobile Unit 1
Accessibility: Details Pending (P, EB, IB, PA)

Shawnee Health Care, Carterville
1006 S Division St
Carterville, IL 62918
Phone:(618) 519-9200
NPI:1811928732
Website: http://www.shawneehealth.com/
Cultural Training Completed: No
Hours: [Mon, Tue, Thu, Fri] 08:00 AM - 05:00 PM, Wed 08:00 AM - 07:00 PM
Other Language(s):English,Spanish
Accessibility: Some Criteria Met (P, EB, IB, PA)

Shawnee Health Service and Development Corp
109 California St
Carterville, IL 62918
Phone:(618) 519-9200
NPI:1639295314
Website: https://www.shawneehealth.com
Cultural Training Completed: No
Hours: [Mon, Tue, Wed, Thu, Fri] 08:00 AM - 04:30 PM

IL

Williamson

Federally Qualified Health Center (FQHC)

Shawnee Health Service and Development Corp
Accessibility: Some Criteria Met (I P, I EB, I IB, I PA)

Multi-Specialty Group

Washington University in Illinois
1400 Pin Oak Dr
Carterville, IL 62918
Phone:(314) 273-0500
NPI:1477076263
Website: www.physicians.wustl.edu/
Cultural Training Completed: No
Hours: [Mon, Tue, Wed, Thu, Fri] 08:00 AM - 05:00 PM
Accessibility: Details Pending (P P, P EB, P IB, P PA)

Rural Health Center (RHC)

John A. Logan College
700 Logan College Dr
Carterville, IL 62918
Phone:(618) 956-9202
NPI:1750705364
Website: http://www.sih.net/
Cultural Training Completed: No
Hours: Mon 07:30 AM - 04:00 PM, [Tue, Wed, Thu, Fri] 08:00 AM - 04:00 PM

IL

Williamson

Rural Health Center (RHC)

John A. Logan College
Other Language(s):English
Accessibility: Details Pending (P P, P EB, P IB, P PA)

John A. Logan College
700 Logan College Dr
Carterville, IL 62918
Phone:(618) 956-9202
NPI:1477820900
Website: http://www.sih.net/
Cultural Training Completed: No
Hours: [Mon, Tue, Wed, Thu, Fri] 07:30 AM - 04:00 PM
Other Language(s):English
Accessibility: Details Pending (P P, P EB, P IB, P PA)

Herrin

Federally Qualified Health Center (FQHC)

Southern Illinois Medical Services NFP
201 S 14th St
Herrin, IL 62948
Phone:(618) 942-2171
NPI:1639159213
Cultural Training Completed: No
Hours: [Mon, Tue, Wed, Thu, Fri] 08:00 AM - 05:00 PM

IL

Williamson

Federally Qualified Health Center (FQHC)

Southern Illinois Medical Services NFP
Accessibility: Details Pending (P P, P EB, P IB, P PA)

Multi-Specialty Group

Southern Illinois Medical Services NFP
201 S 14th St
Herrin, IL 62948
Phone:(618) 942-2171
NPI:1932216819
Website: https://www.amitahealth.org
Cultural Training Completed: No
Hours: [Mon, Tue, Wed, Thu, Fri] 08:00 AM - 05:00 PM
Accessibility: Details Pending (P P, P EB, P IB, P PA)

Rural Health Center (RHC)

Logan Primary Care
405 Rushing Dr
Herrin, IL 62948
Phone:(618) 993-3300
NPI:1477820900
Website: http://www.sih.net/
Cultural Training Completed: No
Hours: [Mon, Tue, Wed, Thu, Fri] 08:00 AM - 09:00 PM, Sat 08:00 AM - 05:00 PM

IL

Williamson

Rural Health Center (RHC)

Logan Primary Care
Accessibility: Some Criteria Met (I P, I EB, I IB, I PA)

SIH Medical Group Gastroenterology
404 Lincoln Dr
Herrin, IL 62948
Phone:(618) 993-0056
NPI:1770656837
Cultural Training Completed: No
Hours: [Mon, Tue, Wed, Thu, Fri] 08:00 AM - 05:00 PM
Accessibility: Details Pending (P P, P EB, P IB, P PA)

SIH Medical Group at Logan Primary Care (Herrin)
406 Rushing Drive
Herrin, IL 62948
Phone:(618) 993-3300
NPI:1477820900
Website: http://www.sih.net/
Cultural Training Completed: No
Hours: [Mon, Tue, Wed, Thu, Fri] 08:00 AM - 05:00 PM
Accessibility: Details Pending (P P, P EB, P IB, P PA)

Single Specialty Group

Gastroenterology Care Of Southern Illinois, Llc
3301 Patriot Ct

IL

Williamson

Single Specialty Group

Gastroenterology Care Of Southern Illinois, Llc
Herrin, IL 62948
Phone:(618) 998-8885
NPI:1609914183
Website: http://www.gastroenterologycaresi.com
Cultural Training Completed: No
Hours: [Mon, Tue, Wed, Thu, Fri] 08:00 AM - 04:00 PM
Other Language(s):English
Accessibility: Details Pending (P, EB, IB, PA)

Southern Orthopedic Associates
510 Lincoln Dr
Herrin, IL 62948
Phone:(618) 457-0325
NPI:1396792412
Website: https://www.orthopaedicinstitute.com/
Cultural Training Completed: No
Hours: [Mon, Tue, Wed, Thu, Fri] 08:00 AM - 05:00 PM
Other Language(s):English
Accessibility: Some Criteria Met (P, EB, IB, PA)

IL

Williamson

Johnston City

Federally Qualified Health Center (FQHC)

Christopher Greater Area Rural Health Planning Corporation
14410 Route 37
Johnston City, IL 62951
Phone:(618) 983-6911
Website: https://www.crhpc.org/
Cultural Training Completed: No
Hours: [Mon, Tue, Wed, Thu, Fri] 08:00 AM - 05:00 PM
Other Language(s):English
Accessibility: Details Pending (P, EB, IB, PA)

Christopher Rural Health Planning Corp
14410 Route 37
Johnston City, IL 62951
Phone:(618) 983-6911
NPI:1134161805
Website: https://www.crhpc.org
Cultural Training Completed: No
Hours: [Mon, Tue, Wed, Thu, Fri] 08:00 AM - 05:00 PM
Accessibility: Details Pending (P, EB, IB, PA)

Christopher Rural Health Planning Corp
14410 Route 37
Johnston City, IL 62951
Phone:(618) 983-6911

IL

Williamson

Federally Qualified Health Center (FQHC)

Christopher Rural Health Planning Corp
NPI:1144200825
Website: https://www.crhpc.org
Cultural Training Completed: No
Hours: [Mon, Tue, Wed, Thu, Fri] 08:00 AM - 05:00 PM
Accessibility: Details Pending (P, EB, IB, PA)

Christopher Rural Health Planning Corp
14410 Route 37
Johnston City, IL 62951
Phone:(618) 983-6911
NPI:1619957297
Website: https://www.crhpc.org
Cultural Training Completed: No
Hours: [Mon, Tue, Wed, Thu, Fri] 08:00 AM - 05:00 PM
Accessibility: Details Pending (P, EB, IB, PA)

Christopher Rural Health Planning Corp
14410 Route 37
Johnston City, IL 62951
Phone:(618) 983-6911
NPI:1053593533
Website: https://www.sih.net
Cultural Training Completed: No

IL

Williamson

Federally Qualified Health Center (FQHC)

Christopher Rural Health Planning Corp
Hours: [Mon, Tue, Wed, Thu, Fri] 08:00 AM - 05:00 PM
Other Language(s):English
Accessibility: Some Criteria Met (P, EB, IB, PA)

Christopher Rural Health Planning Corp
14410 Route 37
Johnston City, IL 62951
Phone:(618) 983-6911
NPI:1073816542
Website: https://www.crhpc.org/
Cultural Training Completed: No
Hours: [Mon, Tue, Wed, Thu, Fri] 08:00 AM - 05:00 PM
Accessibility: Details Pending (P, EB, IB, PA)

Marion

Clinic/Center

Heartland Womens Healthcare (RHC)
3408 Office Park Dr
Marion, IL 62959
Phone:(844) 872-6249
NPI:1295757771
Website: https://sahchicago.org
Cultural Training Completed: No

IL

Williamson

Clinic/Center

Heartland Womens Healthcare (RHC)
Hours: [Mon, Tue, Wed, Thu, Fri] 08:00 AM - 05:00 PM
Accessibility: Details Pending (P, EB, IB, PA)

Clinic/Center: Adolescent and Children Mental Health

Centerstone of Illinois, Inc.
1205 W Main St
Marion, IL 62959
Phone:(877) 467-3123
NPI:1376360552
Cultural Training Completed: Yes
Hours: [Mon, Tue, Wed, Thu, Fri] 08:00 AM - 05:00 PM
Accessibility: Some Criteria Met (P, EB, IB, PA)

Clinic/Center: Adult Mental Health

Timber View Wellness Center Llc
101 E Deyoung St
Ste B
Marion, IL 62959
Phone:(618) 693-9139
NPI:1316710098
Cultural Training Completed: Yes
Hours: [Mon, Tue, Wed, Thu, Fri] 08:00 AM - 05:00 PM

IL

Williamson

Clinic/Center: Adult Mental Health

Timber View Wellness Center Llc
Other Language(s):Spanish
Accessibility: Some Criteria Met (P, EB, IB, PA)

Clinic/Center: Ambulatory Surgical

Marion Healthcare Llc
3003 Civic Circle Blvd
Marion, IL 62959
Phone:(618) 993-1112
NPI:1821066515
Website: https://metropolisbytutera.com
Cultural Training Completed: No
Hours: [Mon, Tue, Wed, Thu, Fri] 08:00 AM - 05:30 PM
Other Language(s):English
Accessibility: Some Criteria Met (P, EB, IB, PA)

Pain Care Surgery, Pc
108 Airway Dr
Marion, IL 62959
Phone:(618) 997-7820
NPI:1184690570
Cultural Training Completed: No
Hours: [Mon, Tue, Wed, Thu, Fri] 08:00 AM - 05:00 PM
Other Language(s):English

IL

Williamson

Clinic/Center: Ambulatory Surgical

Pain Care Surgery, Pc
Accessibility: Details Pending (P, EB, IB, PA)

Clinic/Center: Mental Health (Including Community Mental Health Center)

Buehler Wellness Center, Inc.
812 Skyline Dr
Ste 200
Marion, IL 62959
Phone:(618) 440-1534
NPI:1821703174
Cultural Training Completed: No
Hours: [Mon, Tue, Wed, Thu, Fri] 09:00 AM - 05:00 PM
Accessibility: Some Criteria Met (P, EB, IB, PA)

Centerstone of Illinois, Inc
1309 W Main St
Marion, IL 62959
Phone:(855) 608-3560
NPI:1427556521
Website: www.enterstone.org
Cultural Training Completed: Yes
Hours: [Mon, Tue, Wed, Thu, Fri, Sat, Sun] 12:00 AM - 11:59 PM
Accessibility: Some Criteria Met (P, EB, IB, PA)

IL

Williamson

Clinic/Center: Mental Health (Including Community Mental Health Center)

Centerstone of Illinois, Inc.
202 S Bentley St
Marion, IL 62959
Phone:(855) 608-3560
NPI:1366007007
Cultural Training Completed: No
Hours: [Mon, Tue, Wed, Thu, Fri] 08:00 AM - 05:00 PM
Other Language(s):English
Accessibility: Some Criteria Met (P, EB, IB, PA)

LSSI - Marion (CMHC)
102 E Deyoung St
Ste B
Marion, IL 62959
Phone:(618) 667-9076
NPI:1235741745
Cultural Training Completed: No
Hours: [Mon, Tue, Wed, Thu, Fri] 08:00 AM - 05:00 PM
Accessibility: Some Criteria Met (P, EB, IB, PA)

Lutheran Social Services of Illinois
1616 W Main St
Marion, IL 62959
Phone:(618) 997-9196
NPI:1750334447

IL

Williamson

Clinic/Center: Mental Health (Including Community Mental Health Center)

Lutheran Social Services of Illinois
Website: https://www.lssi.org
Cultural Training Completed: No
Hours: [Mon, Tue, Wed, Thu, Fri] 08:00 AM - 05:00 PM
Accessibility: Details Pending (P, EB, IB, PA)

Spero Family Services
9835 Old Bainbridge Trl
Marion, IL 62959
Phone:(618) 242-6944
NPI:1528724051
Cultural Training Completed: No
Hours: [Mon, Tue, Wed, Thu, Fri] 08:00 AM - 05:00 PM
Accessibility: Details Pending (P, EB, IB, PA)

Clinic/Center: Rehabilitation

RehabCare Group East Inc
442 Comfort Dr
Marion, IL 62959
Phone:(618) 364-0482
NPI:1437323367
Website: https://www.petersenhealthcare.net
Cultural Training Completed: No

IL

Williamson

Clinic/Center: Rehabilitation

RehabCare Group East Inc
Hours: [Mon, Tue, Wed, Thu, Fri] 08:00 AM - 05:00 PM
Accessibility: Details Pending (P, EB, IB, PA)

Clinic/Center: Rehabilitation, Substance Use Disorder

Centerstone of Illinois, Inc.
3111 Williamson County Pkwy
Marion, IL 62959
Phone:(618) 997-3647
NPI:1497116628
Website: https://centerstone.org
Cultural Training Completed: No
Hours: [Mon, Fri] 08:00 AM - 05:00 PM, [Tue, Wed, Thu] 08:00 AM - 06:00 PM
Other Language(s):English
Accessibility: Some Criteria Met (P, EB, IB, PA)

Centerstone of Illinois, Inc.
1307 W Main St
Marion, IL 62959
Phone:(618) 997-5336
NPI:1952762189
Website: https://centerstone.org/

IL

Williamson

Clinic/Center: Rehabilitation, Substance Use Disorder

Centerstone of Illinois, Inc.
Cultural Training Completed: No
Hours: [Mon, Fri] 08:00 AM - 05:00 PM, [Tue, Wed, Thu] 08:00 AM - 06:00 PM
Other Language(s):English
Accessibility: Some Criteria Met (P, EB, IB, PA)

Mental Health Risk Retention
202 S Bentley St
Marion, IL 62959
Phone:(855) 608-3560
NPI:1982269601
Website: https://www.bjcmedicalgroup.org
Cultural Training Completed: No
Hours: [Mon, Tue, Wed, Thu, Fri] 08:00 AM - 05:00 PM
Other Language(s):English
Accessibility: Some Criteria Met (P, EB, IB, PA)

Federally Qualified Health Center (FQHC)

Centerstone Of Illinois, Inc
3111 Williamson County Pkwy
Marion, IL 62959

IL

Williamson

Federally Qualified Health Center (FQHC)

Centerstone Of Illinois, Inc
Phone:(618) 519-9200
NPI:1902811714
Website: http://www.willcountyhealth.org/
Cultural Training Completed: No
Hours: [Mon, Tue, Wed, Thu, Fri] 08:00 AM - 05:00 PM
Accessibility: Details Pending (P, EB, IB, PA)

HMC Clinic at Marion (RHC)
3106 Outer Dr
200
Marion, IL 62959
Phone:(618) 997-4332
NPI:1982666384
Website: https://www.ruralhealthinc.org
Cultural Training Completed: No
Hours: [Mon, Tue, Wed, Thu, Fri] 08:00 AM - 05:00 PM
Accessibility: Details Pending (P, EB, IB, PA)

Jefferson Elementary School Health Center
700 E Boulevard St
Rm C23
Marion, IL 62959
Phone:(618) 519-9200
NPI:1114631967

IL

Williamson

Federally Qualified Health Center (FQHC)

Jefferson Elementary School Health Center
Cultural Training Completed: No
Hours: Thu 08:00 AM - 04:00 PM
Accessibility: Some Criteria Met (I P, I EB, I IB, I PA)

Lincoln Elementary School Health Center
400 Morningside Dr
Rm A12
Marion, IL 62959
Phone:(618) 519-9200
NPI:1982318739
Cultural Training Completed: No
Hours: [Mon, Thu] 08:00 AM - 04:00 PM
Accessibility: Some Criteria Met (I P, I EB, I IB, I PA)

Longfellow Elementary School Health Center
1400 W Hendrickson St
Marion, IL 62959
Phone:(618) 519-9200
NPI:1356055107
Cultural Training Completed: No
Hours: Tue 08:00 AM - 04:00 PM
Accessibility: Some Criteria Met (I P, I EB, I IB, I PA)

Marion Wellness
1700 Wildcat Dr
Ste A

IL

Williamson

Federally Qualified Health Center (FQHC)

Marion Wellness
Marion, IL 62959
Phone:(618) 969-8228
NPI:1881624161
Website: https://www.shawneehealth.com/
Cultural Training Completed: No
Hours: [Mon, Tue, Wed, Thu] 07:30 AM - 05:00 PM, Fri 07:30 AM - 12:00 PM
Other Language(s):English
Accessibility: Some Criteria Met (I P, I EB, P IB, I PA)

SHAWNEE HEALTH SERVICE AND DEVELOPMENT CORP
1609 W Main St
Marion, IL 62959
Phone:(618) 519-9200
NPI:1407560261
Cultural Training Completed: No
Hours: [Mon, Tue, Wed, Thu, Fri] 08:00 AM - 05:00 PM
Accessibility: Details Pending (P P, P EB, P IB, P PA)

Shawnee Health Care, Marion
3111 Williamson County Pkwy
Marion, IL 62959
Phone:(618) 519-9200

IL

Williamson

Federally Qualified Health Center (FQHC)

Shawnee Health Care, Marion
NPI:1649405150
Website: http://www.shawneehealth.com
Cultural Training Completed: No
Hours: [Mon, Tue, Wed] 08:00 AM - 05:15 PM, Thu 08:00 AM - 06:15 PM, Fri 08:00 AM - 05:00 PM
Other Language(s):English
Accessibility: Some Criteria Met (I P, I EB, I IB, I PA)

Shawnee Healthcare, Marion OBGYN
1506 Sioux Dr
Marion, IL 62959
Phone:(618) 519-9200
NPI:1043902752
Cultural Training Completed: Yes
Hours: [Mon, Tue, Wed, Thu, Fri] 08:00 AM - 05:00 PM
Accessibility: Some Criteria Met (I P, I EB, I IB, I PA)

Washington Elementary School Health Center
420 E Main St
Marion, IL 62959
Phone:(618) 519-9200
NPI:1245944008

IL

Williamson

Federally Qualified Health Center (FQHC)

Washington Elementary School Health Center
Cultural Training Completed: No
Hours: [Wed, Fri] 08:00 AM - 04:00 PM
Accessibility: Some Criteria Met (I P, I EB, I IB, I PA)

Free Standing Renal Dialysis Facility (Kidney)

Fresenius Medical Care Williamson County
900 Skyline Dr
Ste 200
Marion, IL 62959
Phone:(618) 993-1625
NPI:1508971342
Website: https://www.freseniuskidneycare.com/
Cultural Training Completed: No
Hours: [Mon, Tue, Wed, Thu, Fri, Sat] 06:00 AM - 04:00 PM
Other Language(s):English
Accessibility: Details Pending (P P, P EB, P IB, P PA)

Rural Health Center (RHC)

HMC Clinic at Marion
3106 Outer Dr
Marion, IL 62959

IL

Williamson

Rural Health Center (RHC)

HMC Clinic at Marion
Phone:(618) 997-4332
NPI:1649795659
Website: https://harrisburgmc.com
Cultural Training Completed: No
Hours: [Mon, Tue, Wed, Thu, Fri] 08:00 AM - 05:00 PM
Accessibility: Details Pending (P, EB, IB, PA)

HMC Clinic at Marion (RHC)
3106 Outer Dr
200
Marion, IL 62959
Phone:(618) 997-4332
NPI:1992773873
Website: https://harrisburgmc.com
Cultural Training Completed: No
Hours: [Mon, Tue, Wed, Thu, Fri] 08:00 AM - 05:00 PM
Accessibility: Details Pending (P, EB, IB, PA)

HMC Clinic at Marion (RHC)
3106 Outer Dr
200
Marion, IL 62959
Phone:(618) 997-4332
NPI:1649795659

IL

Williamson

Rural Health Center (RHC)

HMC Clinic at Marion (RHC)
Website: https://harrisburgmc.com
Cultural Training Completed: No
Hours: [Mon, Tue, Wed, Thu, Fri] 08:00 AM - 05:00 PM
Accessibility: Details Pending (P, EB, IB, PA)

Harrisburg Medical Center
3106 Outer Dr
Marion, IL 62959
Phone:(618) 997-4332
NPI:1073646436
Cultural Training Completed: No
Hours: [Mon, Tue, Wed, Thu, Fri] 08:00 AM - 05:00 PM
Accessibility: Details Pending (P, EB, IB, PA)

Harrisburg Medical Center Inc
2401 W Main St
Marion, IL 62959
Phone:(843) 670-7211
NPI:1992773873
Website: https://harrisburgmc.com
Cultural Training Completed: No

IL

Williamson

Rural Health Center (RHC)

Harrisburg Medical Center Inc
Hours: [Mon, Tue, Wed, Thu, Fri] 08:00 AM - 05:00 PM
Other Language(s):English
Accessibility: Details Pending (P, EB, IB, PA)

Heartland Pediatric Clinic
805 W Deyoung St
Ste B
Marion, IL 62959
Phone:(618) 993-5274
NPI:1053413740
Website: https://www.heartlandhealthcenters.org/
Cultural Training Completed: No
Hours: [Mon, Tue, Wed, Thu] 08:00 AM - 05:00 PM, Fri 08:00 AM - 12:00 PM
Other Language(s):English
Accessibility: Details Pending (P, EB, IB, PA)

Heartland Pediatric Clinic
805 W Deyoung St
Marion, IL 62959
Phone:(618) 993-5274
NPI:1053413740
Website: https://www.heartlandhealthcenters.org/

IL

Williamson

Rural Health Center (RHC)

Heartland Pediatric Clinic
Cultural Training Completed: No
Hours: [Mon, Tue, Wed, Thu, Fri] 08:00 AM - 05:00 PM
Other Language(s):English
Accessibility: Details Pending (P, EB, IB, PA)

Heartland Pediatric Clinic
1000 W Deyoung St
Marion, IL 62959
Phone:(618) 993-5274
NPI:1053413740
Website: https://www.heartlandhealthcenters.org/
Cultural Training Completed: No
Hours: [Mon, Tue, Wed, Thu, Fri] 08:00 AM - 05:00 PM
Accessibility: Some Criteria Met (P, EB, IB, PA)

Heartland Women's Healthcare
3331 W Deyoung St
Ste 201
Marion, IL 62959
Phone:(844) 872-6249
NPI:1801280409
Website: www.sih.net
Cultural Training Completed: No

IL

Williamson

Rural Health Center (RHC)

Heartland Women's Healthcare
Hours: [Mon, Tue, Wed, Thu, Fri] 08:00 AM - 05:00 PM
Accessibility: Some Criteria Met (P, EB, IB, PA)

Heartland Women's Healthcare
3408 Office Park Dr
Marion, IL 62959
Phone:(618) 997-5266
NPI:1285108621
Website: https://www.usaobgyn.com
Cultural Training Completed: No
Hours: [Mon, Tue, Wed, Thu, Fri] 08:00 AM - 05:00 PM
Accessibility: Some Criteria Met (P, EB, IB, PA)

Marion- Heartland Women's Healthcare Ltd
3408 Office Park Dr
Marion, IL 62959
Phone:(618) 997-5266
NPI:1801280409
Website: www.sih.net
Cultural Training Completed: No
Hours: [Mon, Tue, Wed, Thu, Fri] 08:00 AM - 05:00 PM

IL

Williamson

Rural Health Center (RHC)

Marion- Heartland Women's Healthcare Ltd
Accessibility: Some Criteria Met (P, EB, IB, PA)

Pediatric Group LLC - Marion
3412 Office Park Dr
Marion, IL 62959
Phone:(618) 993-0404
NPI:1114129970
Website: http://www.pediatricgroupllc.com
Cultural Training Completed: No
Hours: [Mon, Tue, Wed, Thu, Fri] 08:00 AM - 05:00 PM
Other Language(s):Hindi,English
Accessibility: Details Pending (P, EB, IB, PA)

SIH Medical Group Urgent Care
2808 Outer Dr
Marion, IL 62959
Phone:(618) 993-3817
NPI:1154510808
Website: http://www.sih.net/
Cultural Training Completed: No
Hours: [Mon, Tue, Wed, Thu, Fri] 08:00 AM - 05:00 PM

IL

Williamson

Rural Health Center (RHC)

SIH Medical Group Urgent Care
Accessibility: Details Pending (P, EB, IB, PA)

Single Specialty Group

Deaconess Care Group Illinois
3333 W Deyoung St
Marion, IL 62959
Phone:(618) 241-0300
NPI:1558067488
Cultural Training Completed: No
Hours: [Mon, Tue, Wed, Thu, Fri] 08:00 AM - 05:00 PM
Accessibility: Details Pending (P, EB, IB, PA)

Results Counseling
1616 W Main St
Marion, IL 62959
Phone:(812) 228-4040
NPI:1124858063
Cultural Training Completed: No
Hours: [Mon, Tue, Wed, Thu] 11:00 AM - 06:00 PM
Accessibility: Details Pending (P, EB, IB, PA)

Sleep Medicine Associates, LLC
8305 Express Dr
Ste C
Marion, IL 62959
Phone:(618) 993-0086
NPI:1861532608

IL

Williamson

Single Specialty Group

Sleep Medicine Associates, LLC
Website: https://www.eehealth.org/
Cultural Training Completed: No
Hours: [Mon, Tue, Wed, Thu, Fri] 08:00 AM - 05:00 PM
Accessibility: Details Pending (P, EB, IB, PA)

Speech and Literacy Therapy Center
523 E Everett St
Marion, IL 62959
Phone:(618) 534-1860
Cultural Training Completed: Yes
Hours: [Mon, Tue, Wed, Thu, Fri] 08:00 AM - 05:00 PM
Accessibility: Details Pending (P, EB, IB, PA)

IL

Clay

Flora

General Acute Care Hospital

Clay County Hospital
911 Stacey Burk Dr
Flora, IL 62839
Phone:(618) 662-2131
NPI:1184655136
Cultural Training Completed: No
Hours: [Mon, Tue, Wed, Thu, Fri, Sat, Sun] 12:00 AM - 11:59 PM
Other Language(s):English
Accessibility: Some Criteria Met (P, EB, IB, PA)

Crawford

Robinson

General Acute Care Hospital: Critical Access

Crawford Hospital District
1000 N Allen St
Robinson, IL 62454
Phone:(618) 544-3131
NPI:1265493720
Website: https://www.crawfordmh.org/
Cultural Training Completed: No
Hours: [Mon, Tue, Wed, Thu, Fri, Sat, Sun] 12:00 AM - 11:59 PM
Accessibility: Some Criteria Met (P, EB, IB, PA)

IL

Crawford

General Acute Care Hospital: Critical Access

Crawford Hospital District
1000 N Allen St
Robinson, IL 62454
Phone:(618) 544-3131
NPI:1164536645
Website: www.medicine.wustl.edu
Cultural Training Completed: No
Hours: [Mon, Tue, Wed, Thu, Fri] 08:00 AM - 05:00 PM
Accessibility: Some Criteria Met (P, EB, IB, PA)

Fayette

Vandalia

General Acute Care Hospital: Critical Access

Fayette County Hospital District
650 W Taylor St
Vandalia, IL 62471
Phone:(618) 283-1231
NPI:1912988734
Cultural Training Completed: No
Hours: [Mon, Tue, Wed, Thu, Fri, Sat, Sun] 12:00 AM - 11:59 PM
Accessibility: Some Criteria Met (P, EB, IB, PA)

IL

Fayette

General Acute Care Hospital: Critical Access

SBL FAYETTE COUNTY HOSPITAL
650 W Taylor St
Vandalia, IL 62471
Phone:(618) 283-1232
NPI:1497868772
Cultural Training Completed: No
Hours: [Mon, Tue, Wed, Thu, Fri] 08:00 AM - 05:00 PM
Accessibility: Some Criteria Met (P, EB, IB, PA)

Franklin

Benton

General Acute Care Hospital: Critical Access

Franklin Hospital District
201 Bailey Ln
Benton, IL 62812
Phone:(618) 439-3161
NPI:1699778951
Website: http://www.franklinhospital.net/
Cultural Training Completed: No
Hours: [Mon, Tue, Wed, Thu, Fri, Sat, Sun] 12:00 AM - 11:59 PM
Accessibility: Some Criteria Met (P, EB, IB, PA)

IL

Hamilton

Mc Leansboro

General Acute Care Hospital: Critical Access

Hamilton Memorial Hospital District
611 S Marshall Ave
Mc Leansboro, IL 62859
Phone:(618) 643-2361
NPI:1447257258
Cultural Training Completed: No
Hours: [Mon, Tue, Wed, Thu, Fri, Sat, Sun] 12:00 AM - 11:59 PM
Other Language(s):English
Accessibility: Details Pending (P, EB, IB, PA)

Hardin

Rosiclare

General Acute Care Hospital

Hardin Co Gen Hosp
6 Ferrell Rd
Rosiclare, IL 62982
Phone:(618) 285-6634
NPI:1538165600
Website: https://ilhcgh.org/
Cultural Training Completed: No
Hours: [Mon, Tue, Wed, Thu, Fri, Sat, Sun] 12:00 AM - 11:59 PM
Accessibility: Details Pending (P, EB, IB, PA)

IL

Jackson

Carbondale

General Acute Care Hospital

Memorial Hosp of Carbondale
405 W Jackson St
Carbondale, IL 62901
Phone:(618) 459-0721
NPI:1093801797
Cultural Training Completed: No
Hours: [Mon, Tue, Wed, Thu, Fri, Sat, Sun]
12:00 AM - 11:59 PM
Accessibility: Some Criteria Met (P, EB, IB, PA)

Murphysboro

General Acute Care Hospital

St Joseph Memorial Hospital - Il
2 S Hospital Dr
Murphysboro, IL 62966
Phone:(618) 457-5200
NPI:1356435135
Cultural Training Completed: No
Hours: [Mon, Tue, Wed, Thu, Fri, Sat, Sun]
12:00 AM - 11:59 PM
Accessibility: Some Criteria Met (P, EB, IB, PA)

IL

Jefferson

Mount Vernon

General Acute Care Hospital

Crossroads Community Hospital
8 Doctors Park Rd
Mount Vernon, IL 62864
Phone:(618) 244-5500
NPI:1750353041
Website: http://www.grahamhealthsystem.org
Cultural Training Completed: Yes
Hours: [Mon, Tue, Wed, Thu, Fri, Sat, Sun]
12:00 AM - 11:59 PM
Accessibility: Some Criteria Met (P, EB, IB, PA)

Crossroads Community Hospital
8 Doctors Park Rd
Mount Vernon, IL 62864
Phone:(618) 244-5500
NPI:1124745807
Cultural Training Completed: No
Hours: [Mon, Tue, Wed, Thu, Fri, Sat, Sun]
12:00 AM - 11:59 PM
Accessibility: Some Criteria Met (P, EB, IB, PA)

Good Samaritan Regional Health Center
1 Good Samaritan Way
Mount Vernon, IL 62864

IL

Jefferson

General Acute Care Hospital

Good Samaritan Regional Health Center
Phone:(618) 899-4600
NPI:1609897339
Website: http://www.nmg.nm.org/
Cultural Training Completed: No
Hours: [Mon, Tue, Wed, Thu, Fri, Sat, Sun]
12:00 AM - 11:59 PM
Other Language(s):English
Accessibility: Details Pending (P, EB, IB, PA)

Psychiatric Hospital

Crossroads Community Hospital
8 Doctors Park Rd
Mount Vernon, IL 62864
Phone:(618) 244-5500
NPI:1750353041
Website: http://www.grahamhealthsystem.org
Cultural Training Completed: Yes
Hours: [Mon, Tue, Wed, Thu, Fri, Sat, Sun]
12:00 AM - 11:59 PM
Accessibility: Some Criteria Met (P, EB, IB, PA)

IL

Lawrence

Lawrenceville

General Acute Care Hospital: Critical Access

Lawrence County Memorial Hospital
2200 State St
Lawrenceville, IL 62439
Phone:(618) 943-1000
NPI:1396024162
Website: https://shawneeseniorlivingllc.com
Cultural Training Completed: No
Hours: [Mon, Tue, Wed, Thu, Fri, Sat, Sun]
12:00 AM - 11:59 PM
Accessibility: Details Pending (P, EB, IB, PA)

Lawrence County Memorial Hospital
2200 State St
Lawrenceville, IL 62439
Phone:(618) 943-1000
NPI:1881643401
Website: https://www.genesishealth.com
Cultural Training Completed: No
Hours: [Mon, Tue, Wed, Thu, Fri, Sat, Sun]
12:00 AM - 11:59 PM
Other Language(s):English
Accessibility: Details Pending (P, EB, IB, PA)

IL

Madison

Alton

General Acute Care Hospital

Alton Memorial Hospital
1 Memorial Dr
Alton, IL 62002
Phone:(618) 463-7311
NPI:1548278476
Website: http://www.altonmemorialhospital.org/
Cultural Training Completed: No
Hours: [Mon, Tue, Wed, Thu, Fri, Sat, Sun] 12:00 AM - 11:59 PM
Accessibility: Details Pending (P P, P EB, P IB, P PA)

OSF Saint Anthonys Medical Center
1 Saint Anthonys Way
Alton, IL 62002
Phone:(618) 465-2571
NPI:1710396932
Website: http://www.osfhealthcare.org/
Cultural Training Completed: No
Hours: [Mon, Tue, Wed, Thu, Fri, Sat, Sun] 12:00 AM - 11:59 PM
Other Language(s):English
Accessibility: Some Criteria Met (I P, I EB, I IB, I PA)

IL

Madison

Edwardsville

Rehabilitation Hospital

Anderson Rehabilitation Institute
3402 Anderson Healthcare Dr
Edwardsville, IL 62025
Phone:(618) 307-7900
NPI:1396338703
Cultural Training Completed: No
Hours: [Mon, Tue, Wed, Thu, Fri, Sat, Sun] 12:00 AM - 11:59 PM
Accessibility: Details Pending (P P, P EB, P IB, P PA)

Granite City

General Acute Care Hospital

Gateway Regional Medical Center
2100 Madison Ave
Granite City, IL 62040
Phone:(618) 798-3000
NPI:1326765884
Cultural Training Completed: No
Hours: [Mon, Tue, Wed, Thu, Fri, Sat, Sun] 12:00 AM - 11:59 PM
Accessibility: Some Criteria Met (I P, I EB, I IB, I PA)

Psychiatric Unit

American Healthcare Systems Illinois Llc
2100 Madison Ave
Granite City, IL 62040

IL

Madison

Psychiatric Unit

American Healthcare Systems Illinois Llc
Phone:(618) 798-3000
NPI:1043918576
Cultural Training Completed: No
Hours: [Mon, Tue, Wed, Thu, Fri] 08:00 AM - 05:00 PM
Accessibility: Some Criteria Met (I P, I EB, I IB, I PA)

Maryville

General Acute Care Hospital

Anderson Home Health
6800 State Route 162
Maryville, IL 62062
Phone:(618) 288-9355
NPI:1629056056
Cultural Training Completed: No
Hours: [Mon, Tue, Wed, Thu, Fri, Sat, Sun] 12:00 AM - 11:59 PM
Other Language(s):American Sign Language
Accessibility: Some Criteria Met (I P, I EB, I IB, I PA)

Anderson Hospital
6800 State Route 162
Maryville, IL 62062
Phone:(618) 288-5711
NPI:1053481630
Cultural Training Completed: No

IL

Madison

General Acute Care Hospital

Anderson Hospital
Hours: [Mon, Tue, Wed, Thu, Fri, Sat, Sun] 12:00 AM - 11:59 PM
Other Language(s):English,American Sign Language
Accessibility: Some Criteria Met (I P, I EB, I IB, I PA)

Anderson Hospital-Wellness Center
2133 Vadalabene Dr
Maryville, IL 62062
Phone:(618) 391-6711
NPI:1255002200
Cultural Training Completed: No
Hours: [Mon, Tue, Wed, Thu, Fri] 07:00 AM - 06:00 PM
Other Language(s):American Sign Language
Accessibility: Some Criteria Met (I P, I EB, I IB, I PA)

Marion

Centralia

General Acute Care Hospital

SSM Health St. Mary's Hospital Centralia
400 N Pleasant Ave
Centralia, IL 62801
Phone:(234) 567-8910
NPI:1083617245

IL

Marion

General Acute Care Hospital

SSM Health St. Mary's Hospital Centralia
Cultural Training Completed: No
Hours: [Mon, Tue, Wed, Thu, Fri, Sat, Sun] 12:00 AM - 11:59 PM
Other Language(s):English
Accessibility: Some Criteria Met (P, EB, IB, PA)

Psychiatric Unit

SSM Health St. Mary'S Hospital - Centralia
400 N Pleasant Ave
Centralia, IL 62801
Phone:(618) 899-2497
NPI:1255391611
Website: http://www.ssmhealth.com/
Cultural Training Completed: No
Hours: [Mon, Tue, Wed, Thu, Fri] 08:00 AM - 05:00 PM, [Sat, Sun] 12:00 AM - 11:59 PM
Accessibility: Some Criteria Met (P, EB, IB, PA)

Salem

General Acute Care Hospital: Critical Access

Salem Township Hospital
1201 Ricker Rd

IL

Marion

General Acute Care Hospital: Critical Access

Salem Township Hospital
Salem, IL 62881
Phone:(618) 548-3194
NPI:1295739548
Cultural Training Completed: No
Hours: [Mon, Tue, Wed, Thu, Fri, Sat, Sun] 12:00 AM - 11:59 PM
Other Language(s):English
Accessibility: Some Criteria Met (P, EB, IB, PA)

Massac

Metropolis

General Acute Care Hospital: Critical Access

Massac Memorial Hospital
28 Chick St
Metropolis, IL 62960
Phone:(618) 427-2680
NPI:1790788578
Website: https://www.massachealth.org/
Cultural Training Completed: No
Hours: [Mon, Tue, Wed, Thu, Fri, Sat, Sun] 12:00 AM - 11:59 PM
Accessibility: Some Criteria Met (P, EB, IB, PA)

IL

Perry

Du Quoin

General Acute Care Hospital

Marshall Browning
900 N Washington St
Du Quoin, IL 62832
Phone:(618) 542-2146
NPI:1821099441
Cultural Training Completed: No
Hours: [Mon, Tue, Wed, Thu, Fri] 08:00 AM - 05:00 PM
Other Language(s):English
Accessibility: Some Criteria Met (P, EB, IB, PA)

Pinckneyville

General Acute Care Hospital: Critical Access

Pinckneyville Community Hospital
5383 State Route 154
Pinckneyville, IL 62274
Phone:(618) 357-2131
NPI:1689646523
Cultural Training Completed: No
Hours: [Mon, Tue, Wed, Thu, Fri] 08:00 AM - 05:00 PM
Other Language(s):English
Accessibility: Some Criteria Met (P, EB, IB, PA)

IL

Randolph

Chester

General Acute Care Hospital

Memorial Hospital dba Randolph Hospital District
1900 State St
Chester, IL 62233
Phone:(618) 826-4581
NPI:1851390132
Website: https://www.mhchester.com/
Cultural Training Completed: No
Hours: [Mon, Tue, Wed, Thu, Fri, Sat, Sun] 12:00 AM - 11:59 PM
Other Language(s):English
Accessibility: Some Criteria Met (P, EB, IB, PA)

General Surgery

Memorial Hospital dba Randolph Hospital District
1900 State St
Chester, IL 62233
Phone:(618) 826-4581
NPI:1851390132
Website: https://www.mhchester.com/
Cultural Training Completed: No
Hours: [Mon, Tue, Wed, Thu, Fri, Sat, Sun] 12:00 AM - 11:59 PM
Other Language(s):English

IL

Randolph

General Surgery

Memorial Hospital dba Randolph Hospital District
Accessibility: Some Criteria Met (P, EB, IB, PA)

Sparta

General Acute Care Hospital: Critical Access

Sparta Community Hospital
818 E Broadway St
Sparta, IL 62286
Phone:(618) 443-2177
NPI:1548216476
Website: http://www.spartacommunityhospital.com
Cultural Training Completed: No
Hours: [Mon, Tue, Wed, Thu, Fri] 08:00 AM - 05:00 PM, [Sat, Sun] 12:00 AM - 11:59 PM
Accessibility: Some Criteria Met (P, EB, IB, PA)

Richland

Olney

General Acute Care Hospital

Richland Memorial Hospital
800 E Locust St
Olney, IL 62450
Phone:(618) 395-7340
NPI:1467492124

IL

Richland

General Acute Care Hospital

Richland Memorial Hospital
Website: http://www.rraf.org
Cultural Training Completed: No
Hours: [Mon, Tue, Wed, Thu, Fri, Sat, Sun] 08:00 AM - 05:00 PM
Accessibility: Some Criteria Met (P, EB, IB, PA)

Richland Memorial Hospital
800 E Locust St
Olney, IL 62450
Phone:(618) 395-7340
NPI:1497882799
Website: https://carle.org
Cultural Training Completed: No
Hours: [Mon, Tue, Wed, Thu, Fri, Sat, Sun] 12:00 AM - 11:59 PM
Other Language(s):English
Accessibility: Some Criteria Met (P, EB, IB, PA)

Rmh Professional Service
800 E Locust St
Olney, IL 62450
Phone:(618) 395-2131
NPI:1306973607
Website: https://carle.org
Cultural Training Completed: No

IL

Richland

General Acute Care Hospital

Rmh Professional Service
Hours: [Mon, Tue, Wed, Thu, Fri, Sat] 12:00 AM - 11:59 PM
Accessibility: Some Criteria Met (P, EB, IB, PA)

Psychiatric Hospital

Richland Memorial Hospital
800 E Locust St
Olney, IL 62450
Phone:(618) 395-7340
NPI:1497882799
Website: https://carle.org
Cultural Training Completed: No
Hours: [Mon, Tue, Wed, Thu, Fri, Sat, Sun] 12:00 AM - 11:59 PM
Other Language(s):English
Accessibility: Some Criteria Met (P, EB, IB, PA)

Saint Clair

Belleville

General Acute Care Hospital

Memorial Hospital
4500 Memorial Dr
Belleville, IL 62226
Phone:(618) 233-7750
NPI:1982796181

IL

Saint Clair

General Acute Care Hospital

Memorial Hospital
Website: http://www.memhosp.org/
Cultural Training Completed: No
Hours: [Mon, Tue, Wed, Thu, Fri, Sat, Sun] 12:00 AM - 11:59 PM
Accessibility: Some Criteria Met (P, EB, IB, PA)

Cahokia Heights

General Acute Care Hospital

Touchette Regional Hospital
5900 Bond Ave
Cahokia Heights, IL 62207
Phone:(618) 332-3060
NPI:1427111046
Website: http://www.touchette.org/
Cultural Training Completed: No
Hours: [Mon, Tue, Wed, Thu, Fri, Sat, Sun] 12:00 AM - 11:59 PM
Other Language(s):English
Accessibility: Some Criteria Met (P, EB, IB, PA)

Psychiatric Hospital

Touchette Regional Hospital
5900 Bond Ave

IL

Saint Clair

Psychiatric Hospital

Touchette Regional Hospital
Cahokia Heights, IL 62207
Phone:(618) 332-3060
NPI:1427111046
Website: http://www.touchette.org/
Cultural Training Completed: No
Hours: [Mon, Tue, Wed, Thu, Fri, Sat, Sun] 12:00 AM - 11:59 PM
Other Language(s):English
Accessibility: Some Criteria Met (P, EB, IB, PA)

East Saint Louis

Psychiatric Unit

Touchette Geriatric Behavioral Health Services
5900 Bond Ave
East Saint Louis, IL 62207
Phone:(618) 332-3060
NPI:1750992459
Cultural Training Completed: Yes
Hours: [Mon, Tue, Wed, Thu, Fri] 08:00 AM - 05:00 PM, [Sat, Sun] 12:00 AM - 11:59 PM
Accessibility: Some Criteria Met (P, EB, IB, PA)

IL

Saint Clair

O Fallon

General Acute Care Hospital

Memorial Hospital Shiloh
1404 Cross St
O Fallon, IL 62269
Phone:(618) 607-1000
NPI:1023494473
Cultural Training Completed: No
Hours: [Mon, Tue, Wed, Thu, Fri, Sat, Sun] 12:00 AM - 11:59 PM
Accessibility: Details Pending (P, EB, IB, PA)

Rehabilitation Hospital

The Rehabilitation Institute Of Southern Illinois,Llc
2351 Frank Scott Pkwy E
O Fallon, IL 62269
Phone:(618) 206-7600
NPI:1053088732
Cultural Training Completed: No
Hours: [Mon, Tue, Wed, Thu, Fri, Sat, Sun] 12:00 AM - 11:59 PM
Accessibility: Details Pending (P, EB, IB, PA)

IL

Saline

Eldorado

General Acute Care Hospital

Ferrell Community Hospital
1201 Pine St
Eldorado, IL 62930
Phone:(618) 273-3361
NPI:1194713404
Website: https://www.ferrellhosp.org/
Cultural Training Completed: No
Hours: [Mon, Tue, Wed, Thu, Fri, Sat, Sun] 12:00 AM - 11:59 PM
Accessibility: Some Criteria Met (P, EB, IB, PA)

Harrisburg

General Acute Care Hospital

Harrisburg Medical Center
100 Dr Warren Tuttle Dr
Harrisburg, IL 62946
Phone:(618) 253-7671
NPI:1396878658
Cultural Training Completed: No
Hours: [Mon, Tue, Wed, Thu, Fri, Sat, Sun] 12:00 AM - 11:59 PM
Other Language(s):English
Accessibility: Some Criteria Met (P, EB, IB, PA)

IL

Saline

General Acute Care Hospital

Harrisburg Medical Center
100 Tuttle Dr
Harrisburg, IL 62946
Phone:(618) 253-7671
NPI:1073580130
Cultural Training Completed: No
Hours: [Mon, Tue, Wed, Thu, Fri] 08:00 AM - 05:00 PM
Accessibility: Some Criteria Met (P, EB, IB, PA)

Psychiatric Hospital

Harrisburg Medical Center
100 Tuttle Dr
Harrisburg, IL 62946
Phone:(618) 253-7671
NPI:1073580130
Cultural Training Completed: No
Hours: [Mon, Tue, Wed, Thu, Fri] 08:00 AM - 05:00 PM
Accessibility: Some Criteria Met (P, EB, IB, PA)

Psychiatric Unit

Harrisburg Medical Center
100 Dr Warren Tuttle Dr
Harrisburg, IL 62946
Phone:(618) 252-0999
NPI:1891029401
Cultural Training Completed: No

IL

Saline

Psychiatric Unit

Harrisburg Medical Center
Hours: [Mon, Tue, Wed, Thu, Fri] 08:00 AM - 05:00 PM
Accessibility: Some Criteria Met (P, EB, IB, PA)

Mulberry Center at Harrisburg Medical Center
100 Tuttle Dr
Harrisburg, IL 62946
Phone:(618) 253-0416
NPI:1073581872
Website: https://harrisburgmc.com/
Cultural Training Completed: No
Hours: [Mon, Tue, Wed, Thu, Fri] 08:00 AM - 05:00 PM
Other Language(s):English
Accessibility: Some Criteria Met (P, EB, IB, PA)

Union

Anna

General Acute Care Hospital: Critical Access

Union County Hospital
517 N Main St
Anna, IL 62906
Phone:(618) 833-4511
NPI:1710604483
Cultural Training Completed: No

IL

Union

General Acute Care Hospital: Critical Access

Union County Hospital
Hours: [Mon, Tue, Wed, Thu, Fri] 08:00 AM - 05:00 PM
Accessibility: Some Criteria Met (P, EB, IB, PA)

Wabash

Mount Carmel

General Acute Care Hospital

Commonwealth Pain Associates PLLC
1418 College Dr
Mount Carmel, IL 62863
Phone:(618) 263-4376
NPI:1194728808
Cultural Training Completed: No
Hours: [Mon, Tue, Wed, Thu, Fri] 08:00 AM - 05:00 PM
Accessibility: Some Criteria Met (P, EB, IB, PA)

General Acute Care Hospital: Critical Access

Wabash General Hospital
1418 College Dr
Mount Carmel, IL 62863
Phone:(618) 262-8621
NPI:1295834208

IL

Wabash

General Acute Care Hospital: Critical Access

Wabash General Hospital
Website: https://www.wabashgeneral.com/
Cultural Training Completed: No
Hours: [Mon, Tue, Wed, Thu, Fri] 08:00 AM - 05:00 PM
Other Language(s):English
Accessibility: Some Criteria Met (P, EB, IB, PA)

Washington

Nashville

General Acute Care Hospital: Critical Access

Washington County Hosptial
705 S Grand St
Nashville, IL 62263
Phone:(618) 327-8236
NPI:1659321560
Website: https://www.washingtoncountyhospital.org/
Cultural Training Completed: Yes
Hours: [Mon, Tue, Wed, Thu, Fri, Sat, Sun] 12:00 AM - 11:59 PM
Other Language(s):English

IL

Washington

General Acute Care Hospital: Critical Access

Washington County Hosptial
Accessibility: Some Criteria Met (P, EB, IB, PA)

General Surgery

Washington County Hosptial
705 S Grand St
Nashville, IL 62263
Phone:(618) 327-8236
NPI:1659321560
Website: https://www.washingtoncountyhospital.org/
Cultural Training Completed: Yes
Hours: [Mon, Tue, Wed, Thu, Fri, Sat, Sun] 12:00 AM - 11:59 PM
Other Language(s):English
Accessibility: Some Criteria Met (P, EB, IB, PA)

Wayne

Fairfield

General Acute Care Hospital: Critical Access

Fairfield Mem Hosp
303 NW 11th St
Fairfield, IL 62837
Phone:(618) 842-2611
NPI:1255422416

IL

Wayne

General Acute Care Hospital: Critical Access

Fairfield Mem Hosp
Website: https://www.fairfieldmemorial.org/
Cultural Training Completed: No
Hours: [Mon, Tue, Wed, Thu, Fri, Sat, Sun] 12:00 AM - 11:59 PM
Other Language(s):English
Accessibility: Some Criteria Met (I P, I EB, I IB, I PA)

Williamson

Herrin

Rehabilitation Unit

Herrin Hospital
201 S 14th St
Herrin, IL 62948
Phone:(618) 457-5200
NPI:1225122047
Website: www.sih.net
Cultural Training Completed: No
Hours: [Mon, Tue, Wed, Thu, Fri] 08:00 AM - 05:00 PM
Accessibility: Details Pending (P P, P EB, P IB, P PA)

Marion

General Acute Care Hospital

Deaconess Care Group Illinois
3333 W Deyoung St

IL

Williamson

General Acute Care Hospital

Deaconess Care Group Illinois
Marion, IL 62959
Phone:(618) 998-7000
NPI:1750007266
Cultural Training Completed: No
Hours: [Mon, Tue, Wed, Thu, Fri, Sat, Sun] 12:00 AM - 11:59 PM
Accessibility: Some Criteria Met (I P, I EB, I IB, I PA)

IL

Madison

Granite City

Clinic/Center: Urgent Care

Granite City Urgent Care Walk In Clinic
2861 Madison Ave
Granite City, IL 62040
Phone:(618) 709-7723
NPI:1659861953
Website: http://www.urgentcaregranitecity.com/
Cultural Training Completed: No
Hours: [Mon, Tue, Wed, Thu, Fri] 08:00 AM - 05:00 PM
Accessibility: Details Pending (P, EB, IB, PA)

Granite City Urgent Care Walk In Clinic LLC
2861 Madison Ave
Granite City, IL 62040
Phone:(618) 709-7723
NPI:1225694946
Website: https://www.ssmhealth.com
Cultural Training Completed: No
Hours: [Mon, Tue, Wed, Thu, Fri] 08:00 AM - 05:00 PM
Accessibility: Details Pending (P, EB, IB, PA)

IL

Monroe

Waterloo

Clinic/Center: Urgent Care

Waterloo Urgent Care
907 N Illinois Route 3
Waterloo, IL 62298
Phone:(618) 350-0200
NPI:1508471418
Cultural Training Completed: No
Hours: [Mon, Tue, Wed, Thu, Fri, Sat, Sun] 08:00 AM - 08:00 PM
Accessibility: Details Pending (P, EB, IB, PA)

Waterloo Urgent Care Walk In Clinic Company
907 N Illinois Route 3
Waterloo, IL 62298
Phone:(618) 350-0200
NPI:1508471418
Cultural Training Completed: No
Hours: [Mon, Tue, Wed, Thu, Fri] 08:00 AM - 05:00 PM
Accessibility: Details Pending (P, EB, IB, PA)

Saint Clair

Belleville

Clinic/Center: Urgent Care

Belleville Urgent Care Walk-In Clinic
2801 W Main St
Belleville, IL 62226
Phone:(618) 416-2018

IL

Saint Clair

Clinic/Center: Urgent Care

Belleville Urgent Care Walk-In Clinic
NPI:1659861953
Website: http://www.urgentcaregranitecity.com/
Cultural Training Completed: No
Hours: [Mon, Tue, Wed, Thu, Fri] 08:00 AM - 05:00 PM
Accessibility: Details Pending (P, EB, IB, PA)

Belleville Urgent Care Walk-in Clinic
2801 W Main St
Belleville, IL 62226
Phone:(618) 416-2018
NPI:1225694946
Website: https://www.ssmhealth.com
Cultural Training Completed: No
Hours: [Mon, Tue, Wed, Thu, Fri, Sat, Sun] 08:30 AM - 09:00 PM
Other Language(s):English
Accessibility: Details Pending (P, EB, IB, PA)

O Fallon

Clinic/Center: Urgent Care

WellNow Urgent Care
1711 W Highway 50
O Fallon, IL 62269

IL

Saint Clair

Clinic/Center: Urgent Care

WellNow Urgent Care
Phone:(618) 206-5076
NPI:1205814118
Cultural Training Completed: No
Hours: [Mon, Tue, Wed, Thu, Fri, Sat, Sun] 08:00 AM - 08:00 PM
Accessibility: Details Pending (P, EB, IB, PA)

IL

Bond

Greenville

Skilled Nursing Facility

Greenville Nursing And Rehabilitation Center LLC
400 E Hillview Ave
Greenville, IL 62246
Phone:(618) 664-1622
NPI:1235649054
Website: https://greenville-nursing-and-rehabilitation.business.site
Cultural Training Completed: No
Hours: [Mon, Tue, Wed, Thu, Fri, Sat, Sun] 12:00 AM - 11:59 PM
Accessibility: Details Pending (P, EB, IB, PA)

Clay

Flora

Skilled Nursing Facility

Flora Gardens Care Center
701 Shadwell Ave
Flora, IL 62839
Phone:(616) 662-8361
NPI:1275622003
Website: https://www.petersenhealthcare.net/
Cultural Training Completed: No
Hours: [Mon, Tue, Wed, Thu, Fri] 08:00 AM - 05:00 PM

IL

Clay

Skilled Nursing Facility

Flora Gardens Care Center
Accessibility: Details Pending (P, EB, IB, PA)

Flora Rehabilitation & Health Care Center
232 Given Dr
Flora, IL 62839
Phone:(618) 662-8381
NPI:1326004136
Website: https://www.petersenhealthcare.net
Cultural Training Completed: No
Hours: [Mon, Tue, Wed, Thu, Fri, Sat, Sun] 12:00 AM - 11:59 PM
Other Language(s):English
Accessibility: Some Criteria Met (P, EB, IB, PA)

Clinton

Aviston

Skilled Nursing Facility

Palladian Aviston SNF, LLC
450 W 1st St
Aviston, IL 62216
Phone:(618) 228-7615
NPI:1104814490
Website: https://www.unitypoint.org
Cultural Training Completed: No

IL

Clinton

Skilled Nursing Facility

Palladian Aviston SNF, LLC
Hours: [Mon, Tue, Wed, Thu, Fri, Sat, Sun] 12:00 AM - 11:59 PM
Other Language(s):English
Accessibility: Details Pending (P, EB, IB, PA)

Breese

Skilled Nursing Facility

Caring First Inc.
1155 N 1st St
Breese, IL 62230
Phone:(618) 526-4521
NPI:1366438954
Website: https://breesenursinghome.com
Cultural Training Completed: No
Hours: [Mon, Tue, Wed, Thu, Fri] 08:00 AM - 05:00 PM
Accessibility: Details Pending (P, EB, IB, PA)

Evercare of Breese
1155 N 1st St
Breese, IL 62230
Phone:(618) 526-4521
NPI:1649069600
Cultural Training Completed: No
Hours: [Mon, Tue, Wed, Thu, Fri, Sat, Sun] 12:00 AM - 11:59 PM

IL

Clinton

Skilled Nursing Facility

Evercare of Breese
Other Language(s):Spanish,American Sign Language
Accessibility: Details Pending (P, EB, IB, PA)

Carlyle

Skilled Nursing Facility

Carlyle Healthcare & Senior Living, Llc
501 Clinton St
Carlyle, IL 62231
Phone:(618) 594-3112
NPI:1891462768
Cultural Training Completed: No
Hours: [Mon, Tue, Wed, Thu, Fri, Sat, Sun] 08:00 AM - 05:00 PM
Accessibility: Details Pending (P, EB, IB, PA)

New Baden

Skilled Nursing Facility

Clinton Manor Living Center
111 E Illinois St
New Baden, IL 62265
Phone:(618) 588-4924
NPI:1174518278
Website: http://clintonmanorlivingcenter.com
Cultural Training Completed: No
Hours: [Mon, Tue, Wed, Thu, Fri, Sat, Sun] 12:00 AM - 11:59 PM

IL

Clinton

Skilled Nursing Facility

Clinton Manor Living Center
Other Language(s):English
Accessibility: Details Pending (P, EB, IB, PA)

Crawford

Oblong

Skilled Nursing Facility

Haven of Ridgeview LLC
413 Ridge Ln
Oblong, IL 62449
Phone:(618) 592-4228
NPI:1366321861
Cultural Training Completed: No
Hours: [Mon, Tue, Wed, Thu, Fri, Sat, Sun] 12:00 AM - 11:59 PM
Other Language(s):American Sign Language,Spanish
Accessibility: Details Pending (P, EB, IB, PA)

Ridgeview Health And Rehab Center Llc
413 Ridge Ln
Oblong, IL 62449
Phone:(618) 592-4228
NPI:1083371215
Cultural Training Completed: No
Hours: [Mon, Tue, Wed, Thu, Fri, Sat, Sun] 12:00 AM - 11:59 PM
Other Language(s):Spanish

IL

Crawford

Skilled Nursing Facility

Ridgeview Health And Rehab Center Llc
Accessibility: Details Pending (P, EB, IB, PA)

Robinson

Skilled Nursing Facility

Robinson Rehab And Nursing Llc
600 Robinwood Dr
Robinson, IL 62454
Phone:(618) 544-3192
NPI:1659022481
Cultural Training Completed: No
Hours: [Mon, Tue, Wed, Thu, Fri] 08:00 AM - 05:00 PM
Accessibility: Details Pending (P, EB, IB, PA)

Effingham

Altamont

Skilled Nursing Facility

Lutheran Care Center
702 W Cumberland Rd
Altamont, IL 62411
Phone:(618) 483-6136
NPI:1497736268
Website: http://altamontlcc.org
Cultural Training Completed: No
Hours: [Mon, Tue, Wed, Thu, Fri] 08:00 AM - 05:00 PM
Other Language(s):English

IL

Effingham

Skilled Nursing Facility

Lutheran Care Center
Accessibility: Details Pending (P, EB, IB, PA)

Effingham

Skilled Nursing Facility

Effingham Health Care Center
1610 N Lakewood Dr
Effingham, IL 62401
Phone:(217) 347-7781
NPI:1336249614
Cultural Training Completed: Yes
Hours: [Mon, Tue, Wed, Thu, Fri, Sat, Sun] 12:00 AM - 11:59 PM
Accessibility: Some Criteria Met (P, EB, IB, PA)

Lakeland Rehabilitation and Health Care Center
800 W Temple Ave
Effingham, IL 62401
Phone:(217) 342-2171
NPI:1881694727
Website: www.medicine.wustl.edu
Cultural Training Completed: No
Hours: [Mon, Tue, Wed, Thu, Fri, Sat, Sun] 12:00 AM - 11:59 PM
Other Language(s):English
Accessibility: Details Pending (P, EB, IB, PA)

IL

Fayette

Vandalia

Skilled Nursing Facility

Sarah Bush Lincoln Fayette County Hospital Long Term Care
650 W Taylor St
Vandalia, IL 62471
Phone:(618) 283-1231
NPI:1306959689
Cultural Training Completed: No
Hours: [Mon, Tue, Wed, Thu, Fri, Sat] 12:00 AM - 11:59 PM
Accessibility: Some Criteria Met (P, EB, IB, PA)

Franklin

Benton

Skilled Nursing Facility

Helia Healthcare Of Benton, Llc
1310 Mark Franklin Dr
Benton, IL 62812
Phone:(618) 439-3500
NPI:1497927735
Website: http://www.heliahealthcare.com
Cultural Training Completed: No
Hours: [Mon, Tue, Wed, Thu, Fri] 08:00 AM - 05:00 PM
Accessibility: Some Criteria Met (P, EB, IB, PA)

IL

Franklin

Skilled Nursing Facility

Stonebridge Nursing & Rehabilitation Center, Llc
902 S McLeansboro St
Benton, IL 62812
Phone:(618) 439-4501
NPI:1609315407
Website: https://wlcfirm.com/
Cultural Training Completed: No
Hours: [Mon, Tue, Wed, Thu, Fri, Sat, Sun] 12:00 AM - 11:59 PM
Accessibility: Some Criteria Met (P, EB, IB, PA)

West Frankfort

Skilled Nursing Facility

Frankfort Healthcare and Rehabilitation Center LLC
2500 E Saint Louis St
West Frankfort, IL 62896
Phone:(618) 932-3236
NPI:1215934104
Website: http://www.heliahealthcare.com/
Cultural Training Completed: No
Hours: [Mon, Tue, Wed, Thu, Fri] 08:00 AM - 05:00 PM
Other Language(s):English
Accessibility: Some Criteria Met (P, EB, IB, PA)

IL

Franklin

Skilled Nursing Facility

Westside HCO LLC
601 N Columbia St
West Frankfort, IL 62896
Phone:(618) 932-2109
NPI:1811139876
Website: www.petersenhealthcare.net
Cultural Training Completed: No
Hours: [Mon, Tue, Wed, Thu, Fri] 08:00 AM - 05:00 PM
Accessibility: Some Criteria Met (P, EB, IB, PA)

Gallatin

Ridgway

Skilled Nursing Facility

Gallatin Manor
900 W Race St
Ridgway, IL 62979
Phone:(618) 272-8831
NPI:1497268783
Website: https://www.gallatinmanor.com/
Cultural Training Completed: No
Hours: [Mon, Tue, Wed, Thu, Fri, Sat, Sun] 12:00 AM - 11:59 PM
Other Language(s):English
Accessibility: Details Pending (P, EB, IB, PA)

IL

Hamilton

Mc Leansboro

Skilled Nursing Facility

Mcleansboro Rehabilitation & Health Care Center
405 W Carpenter St
Mc Leansboro, IL 62859
Phone:(618) 643-3728
NPI:1801834387
Website: https://www.petersenhealthcare.net
Cultural Training Completed: No
Hours: [Mon, Tue, Wed, Thu, Fri] 08:00 AM - 05:00 PM
Accessibility: Details Pending (P, EB, IB, PA)

Silver Foxes Senior Living and Rehabilitation LLC
609 S Marshall Ave
Mc Leansboro, IL 62859
Phone:(618) 643-2325
NPI:1578279717
Cultural Training Completed: Yes
Hours: [Mon, Tue, Wed, Thu, Fri, Sat, Sun] 12:00 AM - 11:59 PM
Accessibility: Details Pending (P, EB, IB, PA)

IL

Hardin

Rosiclare

Skilled Nursing Facility

Axiom Healthcare of Rosiclare
55 Ferrell Rd
Rosiclare, IL 62982
Phone:(618) 285-6613
NPI:1376370874
Cultural Training Completed: No
Hours: [Mon, Tue, Wed, Thu, Fri, Sat, Sun] 12:00 AM - 11:59 PM
Other Language(s):Spanish,American Sign Language
Accessibility: Details Pending (P, EB, IB, PA)

Axiom Healthcare of Rosiclare
1807 Fairview Rd
Rosiclare, IL 62982
Phone:(618) 285-6613
NPI:1376370874
Cultural Training Completed: No
Hours: [Mon, Tue, Wed, Thu, Fri] 08:00 AM - 05:00 PM
Accessibility: Some Criteria Met (P, EB, IB, PA)

Rosiclare Rehabilitation and Health Care Center
55 Ferrell Rd
Rosiclare, IL 62982
Phone:(618) 285-3655
NPI:1609892793
Cultural Training Completed: Yes

IL

Hardin

Skilled Nursing Facility

Rosiclare Rehabilitation and Health Care Center
Hours: [Mon, Tue, Wed, Thu, Fri, Sat, Sun] 12:00 AM - 11:59 PM
Accessibility: Details Pending (P, EB, IB, PA)

Jackson

Carbondale

Skilled Nursing Facility

Integrity Healthcare Of Carbondale
120 N Tower Rd
Carbondale, IL 62901
Phone:(618) 549-3355
NPI:1063518850
Website: www.integrityhcc.com
Cultural Training Completed: No
Hours: [Mon, Tue, Wed, Thu, Fri] 08:00 AM - 05:00 PM
Accessibility: Details Pending (P, EB, IB, PA)

Manor Court of Carbondale
2940 W Westridge Pl
Carbondale, IL 62901
Phone:(618) 457-1010
NPI:1194133017
Cultural Training Completed: No
Hours: [Mon, Tue, Wed, Thu, Fri, Sat, Sun] 08:00 AM - 08:00 PM

IL

Jackson

Skilled Nursing Facility

Manor Court of Carbondale
Other Language(s):English
Accessibility: Some Criteria Met (I P, I EB, P IB, I PA)

Jasper

Newton

Skilled Nursing Facility

Helia Healthcare of Newton
300 S Scott Ave
Newton, IL 62448
Phone:(732) 806-9852
NPI:1003422296
Cultural Training Completed: No
Hours: [Mon, Tue, Wed, Thu, Fri, Sat, Sun] 12:00 AM - 11:59 PM
Other Language(s):English
Accessibility: Details Pending (P, EB, IB, PA)

Jefferson

Mount Vernon

Skilled Nursing Facility

MT Vernon Countryside Manor
606 E IL Highway 15
Mount Vernon, IL 62864
Phone:(618) 242-1800
NPI:1033107248
Cultural Training Completed: No

IL

Jefferson

Skilled Nursing Facility

MT Vernon Countryside Manor
Hours: [Mon, Tue, Wed, Thu, Fri] 08:00 AM - 05:00 PM, [Sat, Sun] 12:00 AM - 11:59 PM
Other Language(s):English
Accessibility: Details Pending (P, EB, IB, PA)

Nature Trail Health And Rehab Center Llc
1001 S 34th St
Mount Vernon, IL 62864
Phone:(618) 242-5700
NPI:1851979280
Cultural Training Completed: No
Hours: [Mon, Tue, Wed, Thu, Fri, Sat, Sun] 12:00 AM - 11:59 PM
Accessibility: Details Pending (P, EB, IB, PA)

White Oak Rehabilitation & Health Care Center
1700 White St
Mount Vernon, IL 62864
Phone:(618) 242-4075
NPI:1932132115
Cultural Training Completed: No
Hours: [Mon, Tue, Wed, Thu, Fri, Sat, Sun] 12:00 AM - 11:59 PM
Other Language(s):English

IL

Jefferson

Skilled Nursing Facility

White Oak Rehabilitation & Health Care Center
Accessibility: Details Pending (P, EB, IB, PA)

Johnson

Vienna

Skilled Nursing Facility

Hillview Senior Living & Rhabilitation LLC
512 N 11th St
Vienna, IL 62995
Phone:(618) 294-8694
NPI:1679357537
Cultural Training Completed: Yes
Hours: [Mon, Tue, Wed, Thu, Fri, Sat, Sun] 12:00 AM - 11:59 PM
Accessibility: Details Pending (P, EB, IB, PA)

Lawrence

Bridgeport

Skilled Nursing Facility

Haven Of Bridgeport, Llc
900 Corporation St
Bridgeport, IL 62417
Phone:(618) 945-2091
NPI:1992524060
Cultural Training Completed: No
Hours: [Mon, Tue, Wed, Thu, Fri, Sat, Sun] 12:00 AM - 11:59 PM

IL

Lawrence

Skilled Nursing Facility

Haven Of Bridgeport, Llc
Other Language(s):American Sign Language,Spanish
Accessibility: Details Pending (P, EB, IB, PA)

Madison

Alhambra

Skilled Nursing Facility

Alhambra Rehab & Healthcare Llc
417 E Main St
Alhambra, IL 62001
Phone:(618) 488-3565
NPI:1336759935
Cultural Training Completed: No
Hours: [Mon, Tue, Wed, Thu, Fri, Sat, Sun] 12:00 AM - 11:59 PM
Accessibility: Details Pending (P, EB, IB, PA)

Alton

Skilled Nursing Facility

Alton Nursing and Rehab Center
3490 Humbert Rd
Alton, IL 62002
Phone:(618) 465-2626
NPI:1316710163
Cultural Training Completed: Yes
Hours: [Mon, Tue, Wed, Thu, Fri, Sat, Sun] 12:00 AM - 11:59 PM

IL

Madison

Skilled Nursing Facility

Alton Nursing and Rehab Center
Other Language(s):Spanish,American Sign Language
Accessibility: Details Pending (P, EB, IB, PA)

Bria of Alton Lp
3523 Wickenhauser Ave
Alton, IL 62002
Phone:(618) 465-8887
NPI:1497485965
Cultural Training Completed: Yes
Hours: [Mon, Tue, Wed, Thu, Fri, Sat, Sun] 12:00 AM - 11:59 PM
Other Language(s):Spanish
Accessibility: Details Pending (P, EB, IB, PA)

Eunice Smith Home
1251 College Ave
Alton, IL 62002
Phone:(618) 463-7330
NPI:1356365670
Website: https://bethesdahealth.org/
Cultural Training Completed: No
Hours: [Mon, Tue, Wed, Thu, Fri, Sat, Sun] 12:00 AM - 11:59 PM
Other Language(s):English
Accessibility: Some Criteria Met (P, EB, IB, PA)

IL

Madison

Skilled Nursing Facility

Glenhaven Gardens of Alton, LLC
100 Glenhaven Dr
Alton, IL 62002
Phone:(618) 462-1500
NPI:1013168202
Website: https://www.evergreenslc.com/
Cultural Training Completed: No
Hours: [Mon, Tue, Wed, Thu, Fri] 08:00 AM - 05:00 PM
Accessibility: Details Pending (P, EB, IB, PA)

Integrity Healthcare of Alton
3523 Wickenhauser Ave
Alton, IL 62002
Phone:(618) 465-8887
NPI:1457659740
Website: http://www.integrityhcc.com
Cultural Training Completed: No
Hours: [Mon, Tue, Wed, Thu, Fri] 08:00 AM - 05:00 PM
Other Language(s):English
Accessibility: Details Pending (P, EB, IB, PA)

Nexus At Alton, Llc
3523 Wickenhauser Ave
Alton, IL 62002
Phone:(618) 465-8887
NPI:1821980855

IL

Madison

Skilled Nursing Facility

Nexus At Alton, Llc
Cultural Training Completed: No
Hours: [Mon, Tue, Wed, Thu, Fri, Sat, Sun] 09:00 AM - 05:00 PM
Other Language(s):Spanish,American Sign Language
Accessibility: Details Pending (P, EB, IB, PA)

Collinsville

Skilled Nursing Facility

Collinsville Health Care Center
614 Summit Ave
Collinsville, IL 62234
Phone:(618) 344-8476
NPI:1265532022
Website: https://www.petersenhealthcare.net
Cultural Training Completed: No
Hours: [Mon, Tue, Wed, Thu, Fri, Sat, Sun] 12:00 AM - 11:59 PM
Other Language(s):English
Accessibility: Some Criteria Met (P, EB, IB, PA)

Collinsville Rehab & Health care center
614 Summit Ave
Collinsville, IL 62234
Phone:(618) 344-8476
NPI:1265532022

IL

Madison

Skilled Nursing Facility

Collinsville Rehab & Health care center
Cultural Training Completed: Yes
Hours: [Mon, Tue, Wed, Thu, Fri] 08:00 AM - 05:00 PM
Accessibility: Some Criteria Met (I P, I EB, P IB, I PA)

Edwardsville

Skilled Nursing Facility

Evercare of Edwardsville LLC
401 Saint Marys Dr
Edwardsville, IL 62025
Phone:(618) 692-1330
NPI:1528807815
Cultural Training Completed: Yes
Hours: [Mon, Tue, Wed, Thu, Fri, Sat, Sun] 12:00 AM - 11:59 PM
Other Language(s):American Sign Language,Spanish
Accessibility: Details Pending (P P, P EB, P IB, P PA)

Glen Carbon

Skilled Nursing Facility

Eden Retirement Center, Inc.
400 S Station Rd
Glen Carbon, IL 62034
Phone:(618) 288-5014
NPI:1073652921

IL

Madison

Skilled Nursing Facility

Eden Retirement Center, Inc.
Website: https://www.edenvillage.org
Cultural Training Completed: No
Hours: [Mon, Tue, Wed, Thu, Fri] 08:00 AM - 05:00 PM
Accessibility: Details Pending (P P, P EB, P IB, P PA)

Meridian Village Care Center
27 Auerbach Pl
Glen Carbon, IL 62034
Phone:(618) 288-3700
NPI:1922320795
Website: https://www.lssliving.org
Cultural Training Completed: No
Hours: [Mon, Tue, Wed, Thu, Fri, Sat, Sun] 12:00 AM - 11:59 PM
Accessibility: Details Pending (P P, P EB, P IB, P PA)

Godfrey

Skilled Nursing Facility

Bria of Godfrey LLC
1623 W Delmar Ave
Godfrey, IL 62035
Phone:(618) 466-0443
NPI:1861122335
Cultural Training Completed: Yes

IL

Madison

Skilled Nursing Facility

Bria of Godfrey LLC
Hours: [Mon, Tue, Wed, Thu, Fri, Sat, Sun] 08:00 AM - 08:00 PM
Other Language(s):Spanish,American Sign Language
Accessibility: Details Pending (P P, P EB, P IB, P PA)

Granite City

Skilled Nursing Facility

Evercare Of Granite City Llc
3500 Century Dr
Granite City, IL 62040
Phone:(618) 877-2700
NPI:1508730177
Cultural Training Completed: No
Hours: [Mon, Tue, Wed, Thu, Fri, Sat, Sun] 12:00 AM - 11:59 PM
Other Language(s):Spanish,American Sign Language
Accessibility: Details Pending (P P, P EB, P IB, P PA)

Granite Nursing And Rehabilitation Center, Llc
3500 Century Dr
Granite City, IL 62040
Phone:(618) 877-2700
NPI:1356416465
Website: http://www.granitenursingandrehab.com

IL

Madison

Skilled Nursing Facility

Granite Nursing And Rehabilitation Center, Llc
Cultural Training Completed: No
Hours: [Mon, Tue, Wed, Thu, Fri] 08:00 AM - 05:00 PM
Accessibility: Details Pending (P P, P EB, P IB, P PA)

Highland

Skilled Nursing Facility

Highland Care And Rehabilitation Center Llc
1450 26th St
Highland, IL 62249
Phone:(618) 654-2368
NPI:1164076386
Website: http://www.highland-hcc.com
Cultural Training Completed: No
Hours: [Mon, Tue, Wed, Thu, Fri] 08:00 AM - 05:00 PM
Accessibility: Details Pending (P P, P EB, P IB, P PA)

Maryville

Skilled Nursing Facility

Elmwood Nursing and Rehabilitation Center, LLC
152 Wilma Dr
Maryville, IL 62062
Phone:(618) 344-7750

IL

Madison

Skilled Nursing Facility

Elmwood Nursing and Rehabilitation Center, LLC
NPI:1831138890
Website: https://elmwoodnursingandrehab.com
Cultural Training Completed: No
Hours: [Mon, Tue, Wed, Thu, Fri, Sat, Sun] 12:00 AM - 11:59 PM
Other Language(s):English
Accessibility: Details Pending (P, EB, IB, PA)

Unlimited Development Inc
6955 State Route 162
Maryville, IL 62062
Phone:(618) 288-3800
NPI:1013904366
Cultural Training Completed: No
Hours: [Mon, Tue, Wed, Thu, Fri, Sat, Sun] 12:00 AM - 11:59 PM
Other Language(s):English
Accessibility: Details Pending (P, EB, IB, PA)

Wood River

Skilled Nursing Facility

Bria Of Woodriver Llc
393 E Edwardsville Rd
Wood River, IL 62095
Phone:(618) 259-4111
NPI:1023748597

IL

Madison

Skilled Nursing Facility

Bria Of Woodriver Llc
Cultural Training Completed: Yes
Hours: [Mon, Tue, Wed, Thu, Fri, Sat, Sun] 12:00 AM - 11:59 PM
Other Language(s):Spanish,American Sign Language
Accessibility: Details Pending (P, EB, IB, PA)

Marion

Centralia

Skilled Nursing Facility

Centralia Manor
1910 E McCord St
Centralia, IL 62801
Phone:(618) 533-1200
NPI:1689660961
Cultural Training Completed: No
Hours: [Mon, Tue, Wed, Thu, Fri, Sat, Sun] 12:00 AM - 11:59 PM
Other Language(s):English,American Sign Language
Accessibility: Details Pending (P, EB, IB, PA)

Fireside House of Centralia
1030 Martin Luther King Dr
Centralia, IL 62801
Phone:(618) 532-1833
NPI:1861977019
Website: https://centerstone.org

IL

Marion

Skilled Nursing Facility

Fireside House of Centralia
Cultural Training Completed: No
Hours: [Mon, Tue, Wed, Thu, Fri] 08:00 AM - 05:00 PM
Other Language(s):English
Accessibility: Details Pending (P, EB, IB, PA)

Odin

Skilled Nursing Facility

Odin Healthcare Center
300 Green St
Odin, IL 62870
Phone:(618) 775-6444
NPI:1477674174
Website: https://www.naturetrailhrc.com
Cultural Training Completed: No
Hours: [Mon, Tue, Wed, Thu, Fri, Sat, Sun] 12:00 AM - 11:59 PM
Other Language(s):English
Accessibility: Details Pending (P, EB, IB, PA)

Salem

Skilled Nursing Facility

Doctors Nursing and Rehab Center
1201 Hawthorn Rd
Salem, IL 62881

IL

Marion

Skilled Nursing Facility

Doctors Nursing and Rehab Center
Phone:(628) 548-4884
NPI:1730254095
Cultural Training Completed: No
Hours: [Mon, Tue, Wed, Thu, Fri] 08:00 AM - 05:00 PM
Other Language(s):English
Accessibility: Details Pending (P, EB, IB, PA)

Massac

Metropolis

Skilled Nursing Facility

Metropolis Rehabilitation and Health Care Center
2299 Metropolis St
Metropolis, IL 62960
Phone:(618) 524-2634
NPI:1649270521
Cultural Training Completed: No
Hours: [Mon, Tue, Wed, Thu, Fri, Sat, Sun] 12:00 AM - 11:59 PM
Other Language(s):English
Accessibility: Details Pending (P, EB, IB, PA)

IL

Monroe

Columbia

Skilled Nursing Facility

Bria Of Columbia Llc
253 Bradington Dr
Columbia, IL 62236
Phone:(618) 281-6800
NPI:1407586977
Cultural Training Completed: Yes
Hours: [Mon, Tue, Wed, Thu, Fri, Sat, Sun] 08:00 AM - 08:00 PM
Other Language(s):Spanish
Accessibility: Details Pending (P, EB, IB, PA)

Integrity Healthcare of Columbia
253 Bradington Dr
Columbia, IL 62236
Phone:(618) 281-6800
NPI:1609167006
Cultural Training Completed: No
Hours: [Mon, Tue, Wed, Thu, Fri] 08:00 AM - 05:00 PM
Other Language(s):English
Accessibility: Details Pending (P, EB, IB, PA)

Nexus At Columbia, Llc
253 Bradington Dr
Columbia, IL 62236
Phone:(618) 281-6800
NPI:1023900214
Cultural Training Completed: No

IL

Monroe

Skilled Nursing Facility

Nexus At Columbia, Llc
Hours: [Mon, Tue, Wed, Thu, Fri] 08:00 AM - 05:00 PM, [Sat, Sun] 09:00 AM - 05:00 PM
Other Language(s):American Sign Language,Spanish
Accessibility: Details Pending (P, EB, IB, PA)

Perry

Du Quoin

Skilled Nursing Facility

Duquoin Nursing & Rehabilitation Center LLC
514 E Jackson St
Du Quoin, IL 62832
Phone:(618) 542-4731
NPI:1982143772
Website: https://wlcfirm.com/
Cultural Training Completed: No
Hours: [Mon, Tue, Wed, Thu, Fri] 08:00 AM - 05:00 PM, [Sat, Sun] 12:00 AM - 11:59 PM
Accessibility: Some Criteria Met (P, EB, IB, PA)

Fairview Rehabilitation & Healthcare Llc
602 E Jackson St
Du Quoin, IL 62832
Phone:(618) 542-3441
NPI:1730748575

IL

Perry

Skilled Nursing Facility

Fairview Rehabilitation & Healthcare Llc
Website: https://www.fairview.org/
Cultural Training Completed: No
Hours: [Mon, Tue, Wed, Thu, Fri, Sat, Sun] 12:00 AM - 11:59 PM
Accessibility: Some Criteria Met (P, EB, IB, PA)

Pinckneyville

Skilled Nursing Facility

Pinckneyville Nursing and Rehabilitation Center LLC
708 Virginia Ct
Pinckneyville, IL 62274
Phone:(618) 357-2493
NPI:1013456490
Website: https://wlcfirm.com/
Cultural Training Completed: No
Hours: [Mon, Tue, Wed, Thu, Fri, Sat, Sun] 12:00 AM - 11:59 PM
Other Language(s):English
Accessibility: Some Criteria Met (P, EB, IB, PA)

IL

Randolph

Chester

Skilled Nursing Facility

Three Springs Lodge Nursing Home
161 3 Springs Rd
Chester, IL 62233
Phone:(618) 826-3210
NPI:1386943306
Cultural Training Completed: No
Hours: [Mon, Tue, Wed, Thu, Fri] 08:00 AM - 05:00 PM
Other Language(s):English
Accessibility: Details Pending (P, EB, IB, PA)

Three Springs Senior Living & Rehabilitation Llc
161 3 Springs Rd
Chester, IL 62233
Phone:(618) 826-3210
NPI:1881386670
Cultural Training Completed: Yes
Hours: [Mon, Tue, Wed, Thu, Fri, Sat, Sun] 12:00 AM - 11:59 PM
Accessibility: Details Pending (P, EB, IB, PA)

Sparta

Skilled Nursing Facility

Randolph County Care Center
312 W Belmont St
Sparta, IL 62286
Phone:(618) 443-4351
NPI:1881734416

IL

Randolph

Skilled Nursing Facility

Randolph County Care Center
Website: https://care.advocatehealth.com
Cultural Training Completed: No
Hours: [Mon, Tue, Wed, Thu, Fri] 08:00 AM - 05:00 PM
Accessibility: Details Pending (P, EB, IB, PA)

Richland

Olney

Skilled Nursing Facility

Helia Healthcare Of Olney, Llc
410 E Mack Ave
Olney, IL 62450
Phone:(314) 431-0511
NPI:1336463504
Website: http://www.hancockvillage.org
Cultural Training Completed: No
Hours: [Mon, Tue, Wed, Thu, Fri] 08:00 AM - 05:00 PM
Other Language(s):English
Accessibility: Details Pending (P, EB, IB, PA)

Richland Nursing and Rehab
900 E Scott St
Olney, IL 62450
Phone:(618) 395-1000

IL

Richland

Skilled Nursing Facility

Richland Nursing and Rehab
NPI:1326657107
Website: https://www.lakecountyil.gov
Cultural Training Completed: No
Hours: [Mon, Tue, Wed, Thu, Fri, Sat, Sun] 12:00 AM - 11:59 PM
Other Language(s):English
Accessibility: Details Pending (P, EB, IB, PA)

Saint Clair

Belleville

Skilled Nursing Facility

Belleville Healthcare Center Llc
727 N 17th St
Belleville, IL 62226
Phone:(618) 234-3323
NPI:1396475869
Cultural Training Completed: Yes
Hours: [Mon, Tue, Wed, Thu, Fri, Sat, Sun] 08:00 AM - 08:00 PM
Other Language(s):American Sign Language
Accessibility: Details Pending (P, EB, IB, PA)

Belleville Healthcare Rehab
150 N 27th St
Belleville, IL 62226

IL

Saint Clair

Skilled Nursing Facility

Belleville Healthcare Rehab
Phone:(618) 235-6600
NPI:1952398414
Website: https://www.bellevillehealthcare.com/
Cultural Training Completed: Yes
Hours: [Mon, Tue, Wed, Thu, Fri, Sat, Sun] 08:00 AM - 08:00 PM
Other Language(s):Spanish
Accessibility: Details Pending (P, EB, IB, PA)

Helia Healthcare Of Belleville Llc
40 N 64th St
Belleville, IL 62223
Phone:(618) 397-8400
NPI:1760667208
Cultural Training Completed: No
Hours: [Mon, Tue, Wed, Thu, Fri] 08:00 AM - 05:00 PM
Accessibility: Details Pending (P, EB, IB, PA)

Helia Southbelt Healthcare, Llc
101 S Belt W
Belleville, IL 62220
Phone:(618) 277-7700
NPI:1982855052
Website: http://www.heliahealthcare.com/

IL

Saint Clair

Skilled Nursing Facility

Helia Southbelt Healthcare, Llc
Cultural Training Completed: No
Hours: [Mon, Tue, Wed, Thu, Fri] 08:00 AM - 05:00 PM
Other Language(s):English
Accessibility: Details Pending (P, EB, IB, PA)

Integrity Healthcare of Belleville
727 N 17th St
Belleville, IL 62226
Phone:(618) 234-3323
NPI:1245538149
Website: http://www.integrityhcc.com/
Cultural Training Completed: No
Hours: [Mon, Tue, Wed, Thu, Fri] 08:00 AM - 05:00 PM
Other Language(s):English
Accessibility: Details Pending (P, EB, IB, PA)

Nexus Pavilion At Belleville, Llc
727 N 17th St
Belleville, IL 62226
Phone:(618) 234-3323
NPI:1629950373
Cultural Training Completed: No

IL

Saint Clair

Skilled Nursing Facility

Nexus Pavilion At Belleville, Llc
Hours: [Mon, Tue, Wed, Thu, Fri] 08:00 AM - 05:00 PM
Accessibility: Details Pending (P, EB, IB, PA)

Swansea
1405 N 2nd St
Belleville, IL 62226
Phone:(618) 233-6625
NPI:1598864654
Cultural Training Completed: Yes
Hours: [Mon, Tue, Wed, Thu, Fri, Sat, Sun] 12:00 AM - 11:59 PM
Accessibility: Details Pending (P, EB, IB, PA)

Swansea Rehabilitation & Health Care Center
1405 N 2nd St
Belleville, IL 62226
Phone:(618) 233-6625
NPI:1598864654
Website: https://www.petersenhealthcare.net
Cultural Training Completed: No
Hours: [Mon, Tue, Wed, Thu, Fri, Sat, Sun] 12:00 AM - 11:59 PM
Other Language(s):English
Accessibility: Details Pending (P, EB, IB, PA)

IL

Saint Clair

Caseyville

Skilled Nursing Facility

Caseyville Nursing and Rehabilitation Center Inc
601 W Lincoln Ave
Caseyville, IL 62232
Phone:(618) 345-3072
NPI:1700850526
Website: http://caseyvillenrc.com/
Cultural Training Completed: No
Hours: [Mon, Tue, Wed, Thu, Fri, Sat, Sun] 12:00 AM - 11:59 PM
Other Language(s):English
Accessibility: Details Pending (P, EB, IB, PA)

East Saint Louis

Skilled Nursing Facility

Autumn Meadows of Cahokia
2 Annable Ct
East Saint Louis, IL 62206
Phone:(618) 332-0114
NPI:1407820228
Website: http://autumnmeadows.net/
Cultural Training Completed: No
Hours: [Mon, Tue, Wed, Thu, Fri, Sat, Sun] 12:00 AM - 11:59 PM
Other Language(s):English

IL

Saint Clair

Skilled Nursing Facility

Autumn Meadows of Cahokia
Accessibility: Details Pending (P, EB, IB, PA)

Bria Health Services of Cahokia
3354 Jerome Ln
East Saint Louis, IL 62206
Phone:(618) 337-9400
NPI:1588847750
Website: http://briahs.com/
Cultural Training Completed: No
Hours: [Mon, Tue, Wed, Thu, Fri, Sat, Sun] 12:00 AM - 11:59 PM
Other Language(s):English,Spanish
Accessibility: Details Pending (P, EB, IB, PA)

Lebanon

Skilled Nursing Facility

Cedar Ridge Care And Rehabilitation Center Llc
1 Perryman St
Lebanon, IL 62254
Phone:(618) 537-6165
NPI:1245884469
Website: https://www.cedarridgerehab.com
Cultural Training Completed: No

IL

Saint Clair

Skilled Nursing Facility

Cedar Ridge Care And Rehabilitation Center Llc
Hours: [Mon, Tue, Wed, Thu, Fri] 08:00 AM - 05:00 PM
Accessibility: Details Pending (P, EB, IB, PA)

Lebanon Care Center
1201 N Alton St
Lebanon, IL 62254
Phone:(309) 691-8113
NPI:1679550644
Cultural Training Completed: No
Hours: [Mon, Tue, Wed, Thu, Fri, Sat, Sun] 12:00 AM - 11:59 PM
Other Language(s):English
Accessibility: Details Pending (P, EB, IB, PA)

Mascoutah

Skilled Nursing Facility

Bria Of Mascoutah Llc
901 N 10th St
Mascoutah, IL 62258
Phone:(618) 566-2183
NPI:1891454872
Cultural Training Completed: Yes
Hours: [Mon, Tue, Wed, Thu, Fri, Sat, Sun] 12:00 AM - 11:59 PM
Other Language(s):Spanish,American Sign Language

IL

Saint Clair

Skilled Nursing Facility

Bria Of Mascoutah Llc
Accessibility: Details Pending (P, EB, IB, PA)

O Fallon

Skilled Nursing Facility

Helia Healthcare of Jerseyville, LLC dba Jerseyvil
1670 Essex Way
Ste B
O Fallon, IL 62269
Phone:(618) 327-3064
NPI:1114915675
Website: http://www.heliahealthcare.com/
Cultural Training Completed: No
Hours: [Mon, Tue, Wed, Thu, Fri] 08:00 AM - 05:00 PM
Accessibility: Details Pending (P, EB, IB, PA)

Saline

Carrier Mills

Skilled Nursing Facility

Carrier Mills Nursing & Rehabilitation Center, Llc
6789 US 45 S
Carrier Mills, IL 62917
Phone:(618) 994-2323
NPI:1467991265
Website: http://www.wlcfirm.com/

IL

Saline

Skilled Nursing Facility

Carrier Mills Nursing & Rehabilitation Center, Llc
Cultural Training Completed: No
Hours: [Mon, Tue, Wed, Thu, Fri, Sat, Sun] 12:00 AM - 11:59 PM
Accessibility: Some Criteria Met (P, EB, IB, PA)

Eldorado

Skilled Nursing Facility

Eldorado Rehab And Healthcare
1001A Jefferson St
Eldorado, IL 62930
Phone:(618) 273-3353
NPI:1033648332
Website: https://wlcfirm.com
Cultural Training Completed: No
Hours: [Mon, Tue, Wed, Thu, Fri, Sat, Sun] 12:00 AM - 11:59 PM
Accessibility: Some Criteria Met (P, EB, IB, PA)

Harrisburg

Skilled Nursing Facility

Saline Care Nursing Rehab Center
120 S Land St
Harrisburg, IL 62946
Phone:(618) 252-7405
NPI:1396284188
Cultural Training Completed: No

IL

Saline

Skilled Nursing Facility

Saline Care Nursing Rehab Center
Hours: [Mon, Tue, Wed, Thu, Fri] 08:00 AM - 05:00 PM
Accessibility: Some Criteria Met (P, EB, IB, PA)

Shawnee Rose Care Center
1000 W Sloan St
Harrisburg, IL 62946
Phone:(618) 252-0351
NPI:1225270283
Website: https://www.petersenhealthcare.net
Cultural Training Completed: No
Hours: [Mon, Tue, Wed, Thu, Fri, Sat, Sun] 12:00 AM - 11:59 PM
Other Language(s):English
Accessibility: Some Criteria Met (P, EB, IB, PA)

Union

Anna

Skilled Nursing Facility

Integrity Healthcare of Anna
315 Brady Mill Rd
Anna, IL 62906
Phone:(618) 833-6343
NPI:1518062165
Website: http://www.integrityhcc.com/

IL

Union

Skilled Nursing Facility

Integrity Healthcare of Anna
Cultural Training Completed: No
Hours: [Mon, Tue, Wed, Thu, Fri] 08:00 AM - 05:00 PM
Other Language(s):English
Accessibility: Some Criteria Met (P, EB, IB, PA)

Cobden

Skilled Nursing Facility

Integrity Healthcare Of Cobden
430 S Front St
Cobden, IL 62920
Phone:(618) 465-8887
NPI:1457659740
Website: http://www.integrityhcc.com
Cultural Training Completed: No
Hours: [Mon, Tue, Wed, Thu, Fri] 08:00 AM - 05:00 PM
Other Language(s):English
Accessibility: Some Criteria Met (P, EB, IB, PA)

Integrity Healthcare of Cobden
430 S Front St
Cobden, IL 62920
Phone:(618) 893-4214
NPI:1861597700

IL

Union

Skilled Nursing Facility

Integrity Healthcare of Cobden
Cultural Training Completed: No
Hours: [Mon, Tue, Wed, Thu, Fri] 08:00 AM - 05:00 PM
Other Language(s):English
Accessibility: Some Criteria Met (P, EB, IB, PA)

Wabash

Mount Carmel

Skilled Nursing Facility

Oakview Nursing & Rehabilitation Llc
1320 W 9th St
Mount Carmel, IL 62863
Phone:(618) 263-4337
NPI:1649743774
Website: https://www.seniorhousingnet.com
Cultural Training Completed: Yes
Hours: [Mon, Tue, Wed, Thu, Fri, Sat, Sun] 12:00 AM - 11:59 PM
Accessibility: Details Pending (P, EB, IB, PA)

IL

Washington

Nashville

Skilled Nursing Facility

Friendship Manor Health Care
485 S Friendship Dr
Nashville, IL 62263
Phone:(618) 327-3041
NPI:1508019548
Cultural Training Completed: No
Hours: [Mon, Tue, Wed, Thu, Fri] 08:00 AM - 04:30 PM
Other Language(s):English
Accessibility: Details Pending (P, EB, IB, PA)

White

Carmi

Skilled Nursing Facility

Carmi Manor Rehabilitation and Nursing
615 W Webb St
Carmi, IL 62821
Phone:(618) 382-7270
NPI:1174997316
Cultural Training Completed: No
Hours: [Mon, Tue, Wed, Thu, Fri, Sat, Sun] 12:00 AM - 11:59 PM
Other Language(s):English
Accessibility: Details Pending (P, EB, IB, PA)

IL

White

Enfield

Skilled Nursing Facility

Enfield Health Care Center
408 Wilson St
Enfield, IL 62835
Phone:(618) 963-2331
NPI:1346283587
Cultural Training Completed: No
Hours: [Mon, Tue, Wed, Thu, Fri, Sat, Sun] 12:00 AM - 11:59 PM
Other Language(s):English
Accessibility: Details Pending (P, EB, IB, PA)

Grayville

Skilled Nursing Facility

Meadow Brook Skilled Nursing And Rehab Llc
320 S 2nd St
Grayville, IL 62844
Phone:(618) 375-2171
NPI:1245903996
Cultural Training Completed: No
Hours: [Mon, Tue, Wed, Thu, Fri, Sat, Sun] 12:00 AM - 11:59 PM
Accessibility: Details Pending (P, EB, IB, PA)

Meadowood
320 S 2nd St
Grayville, IL 62844
Phone:(618) 375-2171
NPI:1871695288

IL

White

Skilled Nursing Facility

Meadowood
Website: https://www.meadowoodnh.com/
Cultural Training Completed: No
Hours: [Mon, Tue, Wed, Thu, Fri] 08:00 AM - 05:00 PM
Other Language(s):English
Accessibility: Details Pending (P, EB, IB, PA)

The Haven On The River, Llc
320 S 2nd St
Grayville, IL 62844
Phone:(618) 375-7756
NPI:1205707676
Cultural Training Completed: No
Hours: [Mon, Tue, Wed, Thu, Fri, Sat, Sun] 12:00 AM - 11:59 PM
Other Language(s):Spanish,American Sign Language
Accessibility: Details Pending (P, EB, IB, PA)

Williamson

Energy

Skilled Nursing Facility

Helia Healthcare of Energy LLC
210 E College St
Energy, IL 62933
Phone:(618) 942-7014
NPI:1043217870

IL

Williamson

Skilled Nursing Facility

Helia Healthcare of Energy LLC
Website: http://www.heliahealthcare.com/
Cultural Training Completed: No
Hours: [Mon, Tue, Wed, Thu, Fri] 08:00 AM - 05:00 PM
Other Language(s):English
Accessibility: Some Criteria Met (I P, I EB, P IB, I PA)

Herrin

Skilled Nursing Facility

Integrity Healthcare of Herrin
1900 N Park Ave
Herrin, IL 62948
Phone:(618) 942-2525
NPI:1932205713
Website: https://www.sih.net
Cultural Training Completed: No
Hours: [Mon, Tue, Wed, Thu, Fri] 08:00 AM - 05:00 PM
Other Language(s):English
Accessibility: Details Pending (P P, P EB, P IB, P PA)

Shawnee Senior Living Llc
1901 N 13th St
Herrin, IL 62948
Phone:(618) 942-7391

IL

Williamson

Skilled Nursing Facility

Shawnee Senior Living Llc
NPI:1467002261
Website: https://fairhavensseniorliving.com/
Cultural Training Completed: No
Hours: [Mon, Tue, Wed, Thu, Fri, Sat, Sun] 12:00 AM - 11:59 PM
Other Language(s):English,Spanish,American Sign Language
Accessibility: Some Criteria Met (I P, I EB, P IB, I PA)

Marion

Skilled Nursing Facility

Integrity Healthcare of Marion
1301 E Deyoung St
Marion, IL 62959
Phone:(618) 997-1365
NPI:1922103589
Website: http://www.integrityhcc.com/
Cultural Training Completed: No
Hours: [Mon, Tue, Wed, Thu, Fri] 08:00 AM - 05:00 PM
Other Language(s):English
Accessibility: Some Criteria Met (I P, I EB, P IB, I PA)

IL

Williamson

Skilled Nursing Facility

Parkway Manor
3116 Williamson County Pkwy
Marion, IL 62959
Phone:(618) 993-8600
NPI:1225025596
Website: https://www.rush.edu
Cultural Training Completed: No
Hours: [Mon, Tue, Wed, Thu, Fri, Sat, Sun] 12:00 AM - 11:59 PM
Other Language(s):American Sign Language
Accessibility: Details Pending (P P, P EB, P IB, P PA)

IL

Alexander

Cairo

Clinic/Center: Rehabilitation, Substance Use Disorder

Alexander County Office
1401 Washington Ave
Cairo, IL 62914
Phone:(618) 734-2665
NPI:1023478617
Cultural Training Completed: No
Hours: [Mon, Tue, Wed, Thu, Fri] 08:00 AM - 05:00 PM
Accessibility: Some Criteria Met (I P, I EB, I IB, I PA)

Counselor

Madsen, Ashton, LCPC+
Gender: Female
1401 Washington Ave
Cairo, IL 62914
Phone:(618) 734-2665
NPI:1063969590
Cultural Training Completed: Yes
Hours: [Mon, Tue, Wed, Thu, Fri] 08:00 AM - 05:00 PM
Accessibility: Details Pending (P P, P EB, P IB, P PA)

Social Worker

Basler, Sarah K, CSW+
Gender: Female
13245 Kessler Rd
Cairo, IL 62914
Phone:(618) 734-4400
NPI:1447749841

IL

Alexander

Social Worker

Basler, Sarah K, CSW+
Cultural Training Completed: Yes
Hours: [Mon, Tue, Wed, Thu, Fri] 08:00 AM - 05:00 PM
Other Language(s):English
Accessibility: Some Criteria Met (I P, P EB, I IB, P PA)

Bond

Greenville

Clinic/Center: Rehabilitation, Substance Use Disorder

Bond County Health Department
1520 S 4th St
Greenville, IL 62246
Phone:(618) 664-1442
NPI:1457435463
Website: https://www.bchd.us/
Cultural Training Completed: No
Hours: [Mon, Tue, Wed, Thu, Fri] 08:00 AM - 05:00 PM
Accessibility: Some Criteria Met (I P, I EB, I IB, P PA)

IL

Clay

Clay City

Clinic/Center: Mental Health (Including Community Mental Health Center)

Berkshire Hathaway Specialty Ins Co
800 Kelly Dr SW
Clay City, IL 62824
Phone:(217) 347-7179
NPI:1306408943
Cultural Training Completed: No
Hours: [Thu, Fri] 08:00 AM - 05:00 PM
Accessibility: Details Pending (P P, P EB, P IB, P PA)

Clinic/Center: Rehabilitation, Substance Use Disorder

Berkshire Hathaway Specialty Ins Co
800 Kelly Dr SW
Clay City, IL 62824
Phone:(217) 347-7179
NPI:1497317051
Cultural Training Completed: No
Hours: [Thu, Fri] 08:00 AM - 05:00 PM
Accessibility: Details Pending (P P, P EB, P IB, P PA)

Social Worker

O'Brien, Holly, LCSW+
Gender: Female
939 Sunset Rd SW
Clay City, IL 62824
Phone:(618) 662-2191

IL

Clay

Social Worker

O'Brien, Holly, LCSW+
NPI:1598575680
Cultural Training Completed: No
Hours: [Mon, Tue, Wed, Thu, Fri] 08:00 AM - 05:00 PM
Accessibility: Details Pending (P P, P EB, P IB, P PA)

Uhlmann, Nicole R, LCSW+
Gender: Female
939 Sunset Rd SW
Clay City, IL 62824
Phone:(618) 662-2191
NPI:1922417740
Cultural Training Completed: Yes
Hours: [Mon, Tue, Wed, Thu, Fri] 08:00 AM - 05:00 PM
Other Language(s):English
Accessibility: Details Pending (P P, P EB, P IB, P PA)

Flora

Social Worker

Boose, Teresa C., CSW+
Gender: Female
929 Stacey Burk Dr
Flora, IL 62839
Phone:(618) 662-2191
NPI:1699174185
Cultural Training Completed: Yes

IL

Clay

Social Worker

Boose, Teresa C., CSW+
Hours: [Mon, Tue, Wed, Thu, Fri] 08:00 AM - 05:00 PM
Accessibility: Some Criteria Met (I P, I EB, I IB, I PA)

Smith, Jessie Rosanne, LCSW+
Gender: Female
929 Stacey Burk Dr
Flora, IL 62839
Phone:(618) 508-8020
NPI:1063766830
Cultural Training Completed: No
Hours: [Mon, Tue, Wed, Thu] 07:00 AM - 06:00 PM, Fri 07:00 AM - 05:00 PM, Sat 08:00 AM - 12:00 PM
Accessibility: Some Criteria Met (I P, I EB, I IB, I PA)

Uhlmann, Nicole R, LCSW+
Gender: Female
929 Stacey Burk Dr
Flora, IL 62839
Phone:(618) 508-8020
NPI:1922417740
Cultural Training Completed: Yes
Hours: [Mon, Tue, Wed, Thu] 07:00 AM - 06:00 PM, Fri 07:00 AM - 05:00 PM, Sat 08:00 AM - 12:00 PM
Other Language(s):English

IL

Clay

Social Worker

Uhlmann, Nicole R, LCSW+
Accessibility: Some Criteria Met (I P, I EB, I IB, I PA)

Clinton

Carlyle

Clinic/Center: Mental Health (Including Community Mental Health Center)

Community Resource Center Inc
580 8th St
Carlyle, IL 62231
Phone:(618) 594-4581
NPI:1538395793
Website: https://www.crconline.info
Cultural Training Completed: Yes
Hours: [Mon, Tue, Wed, Thu, Fri] 08:00 AM - 05:00 PM
Accessibility: Details Pending (P P, P EB, P IB, P PA)

Clinic/Center: Rehabilitation, Substance Use Disorder

Community Resource Center Inc
580 8th St
Carlyle, IL 62231
Phone:(618) 594-4581
NPI:1154599884

IL

Clinton

Clinic/Center: Rehabilitation, Substance Use Disorder

Community Resource Center Inc
Website: https://www.crconline.info/
Cultural Training Completed: Yes
Hours: [Mon, Tue, Wed, Thu, Fri] 08:00 AM - 05:00 PM
Accessibility: Details Pending (P P, P EB, P IB, P PA)

Crawford

Robinson

Social Worker

Holscher, Stevi A, MSW+
Gender: Female
1508 W Main St
Robinson, IL 62454
Phone:(618) 215-7070
NPI:1710117957
Cultural Training Completed: No
Hours: [Mon, Tue, Wed, Thu, Fri] 08:00 AM - 05:00 PM
Accessibility: Details Pending (P P, P EB, P IB, P PA)

Williams, Megan Elizabeth, LCSW+
Gender: Female
1101 N Allen St
Robinson, IL 62454
Phone:(618) 544-8500
NPI:1225485527

IL

Crawford

Social Worker

Williams, Megan Elizabeth, LCSW+
Cultural Training Completed: No
Hours: [Mon, Tue, Wed, Thu, Fri] 08:00 AM - 05:00 PM, Sat 08:00 AM - 01:00 PM
Accessibility: Some Criteria Met (I P, I EB, I IB, I PA)

Edwards

Albion

Multi-Specialty Group

WABASH GENERAL HOSPITAL ALBION MEDICAL CLINIC
26 E Elm St
Albion, IL 62806
Phone:(618) 445-8170
NPI:1689148892
Cultural Training Completed: No
Hours: [Mon, Tue, Wed, Thu, Fri] 08:00 AM - 05:00 PM
Accessibility: Details Pending (P P, P EB, P IB, P PA)

Effingham

Effingham

Clinic/Center: Mental Health (Including Community Mental Health Center)

Coles County Mental Health Association
900 W Temple Ave

IL

Effingham

Clinic/Center: Mental Health (Including Community Mental Health Center)

Coles County Mental Health Association
Ste 208
Effingham, IL 62401
Phone:(217) 238-5735
NPI:1942203914
Cultural Training Completed: No
Hours: [Mon, Tue, Wed, Thu, Fri] 08:00 AM - 05:00 PM
Accessibility: Details Pending (P P, P EB, P IB, P PA)

Heartland Human Services
1200 N 4th St
Effingham, IL 62401
Phone:(217) 347-7179
NPI:1376543520
Website: https://www.heartlandhs.org/
Cultural Training Completed: No
Hours: [Mon, Tue, Wed, Thu, Fri] 08:00 AM - 05:00 PM
Other Language(s):English
Accessibility: Details Pending (P P, P EB, P IB, P PA)

LifeLinks Effingham SIHF Office
900 W Temple Ave
Ste 208
Effingham, IL 62401

IL

Effingham

Clinic/Center: Mental Health (Including Community Mental Health Center)

LifeLinks Effingham SIHF Office
Phone:(217) 238-5700
NPI:1841738283
Website: https://www.sihf.org/
Cultural Training Completed: No
Hours: [Mon, Tue, Wed, Thu, Fri] 08:00 AM - 05:00 PM
Other Language(s):English
Accessibility: Some Criteria Met (I P, I EB, I IB, I PA)

New Light Counseling LLC
1300 S Raney St
Ste 2
Effingham, IL 62401
Phone:(217) 342-7155
NPI:1538687934
Website: https://www.newlightcounseling.org/
Cultural Training Completed: No
Hours: [Mon, Tue, Wed, Thu, Fri] 08:00 AM - 05:00 PM
Accessibility: Details Pending (P P, P EB, P IB, P PA)

New Light Counseling, LLC
1300 S Raney St
Ste 3

IL

Effingham

Clinic/Center: Mental Health (Including Community Mental Health Center)

New Light Counseling, LLC
Effingham, IL 62401
Phone:(217) 342-7155
NPI:1538687934
Website: https://www.newlightcounseling.org/
Cultural Training Completed: No
Hours: [Mon, Tue, Wed, Thu, Fri] 09:00 AM - 05:00 PM
Accessibility: Details Pending (P P, P EB, P IB, P PA)

One Hope United
1901 S 4th St
Ste 213
Effingham, IL 62401
Phone:(217) 347-5880
NPI:1467782037
Website: https://onehopeunited.org/
Cultural Training Completed: No
Hours: [Mon, Tue, Wed, Thu, Fri] 09:00 AM - 08:00 PM
Other Language(s):English
Accessibility: Some Criteria Met (I P, I EB, I IB, I PA)

IL

Effingham

Clinic/Center: Rehabilitation, Substance Use Disorder

Heartland Human Services
1200 N 4th St
Effingham, IL 62401
Phone:(217) 347-7179
NPI:1962658195
Cultural Training Completed: No
Hours: [Mon, Tue, Wed, Thu, Fri] 08:00 AM - 05:00 PM
Accessibility: Details Pending (P P, P EB, P IB, P PA)

Counselor

Dust, Kimi J, MS+
Gender: Female
1300 S Raney St
Ste 2
Effingham, IL 62401
Phone:(217) 342-7155
NPI:1528027521
Cultural Training Completed: Yes
Hours: [Mon, Tue, Wed, Thu, Fri] 08:00 AM - 05:00 PM
Accessibility: Details Pending (P P, P EB, P IB, P PA)

Holkenbrink, Rebecca R, LCPC+
Gender: Female
1106 N Merchant St
Effingham, IL 62401
Phone:(217) 342-7000
NPI:1013542869
Cultural Training Completed: No

IL

Effingham

Counselor

Holkenbrink, Rebecca R, LCPC+
Hours: [Mon, Tue, Wed, Thu, Fri] 08:00 AM - 05:00 PM
Accessibility: Details Pending (P P, P EB, P IB, P PA)

Kreke, Ashley Nicole, LCPC+
Gender: Female
1106 N Merchant St
Effingham, IL 62401
Phone:(217) 342-7000
NPI:1679324974
Cultural Training Completed: No
Hours: [Mon, Tue, Wed, Thu, Fri] 08:00 AM - 05:00 PM
Accessibility: Details Pending (P P, P EB, P IB, P PA)

Mosier, Jennifer, MS+
Gender: Female
1300 S Raney St
Ste 2
Effingham, IL 62401
Phone:(217) 342-7155
NPI:1760782585
Cultural Training Completed: Yes
Hours: [Mon, Tue, Wed, Thu, Fri] 08:00 AM - 05:00 PM
Other Language(s):English
Accessibility: Details Pending (P P, P EB, P IB, P PA)

IL

Effingham

Counselor

Thompson, Kari R, LCPC+
Gender: Female
1106 N Merchant St
Effingham, IL 62401
Phone:(217) 342-7000
NPI:1518382704
Cultural Training Completed: No
Hours: [Mon, Tue, Wed, Thu, Fri] 08:00 AM - 05:00 PM
Accessibility: Details Pending (P P, P EB, P IB, P PA)

Welsh, Larry Joe, PC+
Gender: Male
1104 W Evergreen Ave
Effingham, IL 62401
Phone:(217) 347-2500
NPI:1215659487
Cultural Training Completed: No
Hours: [Mon, Tue, Wed, Thu, Fri] 08:00 AM - 04:30 PM
Accessibility: Some Criteria Met (I P, I EB, I IB, I PA)

Welsh, Larry Joe, PC+
Gender: Male
1104 W Evergreen Ave
Effingham, IL 62401
Phone:(217) 258-4042
NPI:1215659487
Cultural Training Completed: No
Hours: [Mon, Tue, Wed, Thu, Fri] 08:00 AM - 05:00 PM

IL

Effingham

Counselor

Welsh, Larry Joe, PC+
Accessibility: Some Criteria Met (I P, I EB, P IB, I PA)

Social Worker

Althoff, Kayla Renee, LCSW+
Gender: Female
1610 N Lakewood Dr
Effingham, IL 62401
Phone:(217) 347-7781
NPI:1760792550
Cultural Training Completed: No
Hours: [Mon, Tue, Wed, Thu, Fri] 08:00 AM - 05:00 PM
Accessibility: Details Pending (P P, P EB, P IB, P PA)

Blazek, Sandra Susan, LCSW+
Gender: Female
900 W Temple Ave
Ste 208
Effingham, IL 62401
Phone:(217) 342-0211
NPI:1942721295
Cultural Training Completed: No
Hours: [Mon, Wed, Thu, Fri] 07:00 AM - 05:30 PM, Tue 08:00 AM - 05:30 PM
Accessibility: Some Criteria Met (I P, I EB, I IB, I PA)

Flier, Stephanie, MSW#
Gender: Female
300 N Maple St

IL

Effingham

Social Worker

Flier, Stephanie, MSW#
Effingham, IL 62401
Phone:(217) 342-4151
NPI:1558859934
Cultural Training Completed: Yes
Hours: [Mon, Tue, Wed, Thu, Fri] 08:00 AM - 05:00 PM
Accessibility: Some Criteria Met (I P, I EB, I IB, I PA)

Fayette

Vandalia

Clinic/Center: Mental Health (Including Community Mental Health Center)

Community Resource Center
421 W Main St
Vandalia, IL 62471
Phone:(618) 283-4229
NPI:1245408491
Website: https://www.crconline.info
Cultural Training Completed: Yes
Hours: [Mon, Tue, Wed, Thu, Fri] 08:00 AM - 05:00 PM
Accessibility: Details Pending (P P, P EB, P IB, P PA)

Community Resource Center, Vandalia
421 W Main St
Vandalia, IL 62471

IL

Fayette

Clinic/Center: Mental Health (Including Community Mental Health Center)

Community Resource Center, Vandalia
Phone:(618) 283-4229
NPI:1538395793
Website: https://www.crconline.info
Cultural Training Completed: No
Hours: [Mon, Tue, Wed, Thu, Fri] 08:00 AM - 05:00 PM
Accessibility: Details Pending (P, EB, IB, PA)

Community Resource Center- Harbor Hous
425 W Main St
Vandalia, IL 62471
Phone:(618) 533-1391
NPI:1487822102
Website: https://rsiwny.org/
Cultural Training Completed: No
Hours: [Mon, Tue, Wed, Thu, Fri] 08:00 AM - 05:00 PM
Accessibility: Details Pending (P, EB, IB, PA)

Clinic/Center: Rehabilitation, Substance Use Disorder

Community Resource Center
421 W Main St
Vandalia, IL 62471

IL

Fayette

Clinic/Center: Rehabilitation, Substance Use Disorder

Community Resource Center
Phone:(618) 283-4229
NPI:1184850349
Website: https://www.crconline.info/
Cultural Training Completed: Yes
Hours: [Mon, Tue, Wed, Thu, Fri] 08:00 AM - 05:00 PM
Accessibility: Details Pending (P, EB, IB, PA)

Counselor

Aquino, Courtney A, MA+
Gender: Female
1121 N 6th St
Vandalia, IL 62471
Phone:(618) 283-2222
NPI:1629888789
Cultural Training Completed: No
Hours: [Mon, Tue, Wed, Thu, Fri] 08:00 AM - 05:00 PM
Accessibility: Some Criteria Met (P, EB, IB, PA)

Mannie, Patrice L, MS+
Gender: Female
1121 N 6th St
Vandalia, IL 62471
Phone:(618) 283-2222
NPI:1093497596

IL

Fayette

Counselor

Mannie, Patrice L, MS+
Cultural Training Completed: No
Hours: [Mon, Tue, Wed, Thu, Fri] 08:00 AM - 05:00 PM
Accessibility: Some Criteria Met (P, EB, IB, PA)

Pilz, Erich F, MSSW+
Gender: Male
1121 N 6th St
Vandalia, IL 62471
Phone:(618) 283-2222
NPI:1053988501
Cultural Training Completed: No
Hours: [Mon, Tue, Wed, Thu, Fri] 08:00 AM - 05:00 PM
Accessibility: Some Criteria Met (P, EB, IB, PA)

Multi-Specialty Group

Therapeutic Education and Career Service
1121 N 6th St
Vandalia, IL 62471
Phone:(618) 283-2222
NPI:1043631351
Website: https://yourtimetothrive.org/
Cultural Training Completed: No
Hours: [Mon, Tue, Wed, Thu, Fri] 08:00 AM - 05:00 PM
Other Language(s):English

IL

Fayette

Multi-Specialty Group

Therapeutic Education and Career Service
Accessibility: Some Criteria Met (P, EB, IB, PA)

Franklin

Benton

Clinic/Center: Mental Health (Including Community Mental Health Center)

Centerstone of Illinois, Inc.
409 Saint George St
Benton, IL 62812
Phone:(618) 937-6483
NPI:1255647129
Cultural Training Completed: No
Hours: [Mon, Fri] 08:00 AM - 05:00 PM, [Tue, Wed, Thu] 08:00 AM - 06:00 PM
Other Language(s):English
Accessibility: Some Criteria Met (P, EB, IB, PA)

Centerstone of Illinois, Inc.
904 E Main St
Benton, IL 62812
Phone:(618) 937-6483
NPI:1174830442
Website: https://www.vpfootandankle.com
Cultural Training Completed: No

IL

Franklin

Clinic/Center: Mental Health (Including Community Mental Health Center)

Centerstone of Illinois, Inc.
Hours: [Mon, Tue, Wed, Thu, Fri] 08:00 AM - 05:00 PM
Accessibility: Some Criteria Met (I P, I EB, I IB, I PA)

Christopher

Psychiatry

Chandra, Rakesh J, MD#
Gender: Male
4241 State Highway 14
Christopher, IL 62822
Phone:(618) 724-2401
NPI:1225065220
Cultural Training Completed: No
Hours: [Mon, Tue, Wed, Thu, Fri] 08:00 AM - 05:00 PM
After Hours Phone Number:(618) 724-2401
Accessibility: Some Criteria Met (I P, I EB, I IB, I PA)

Sesser

Psychiatry

Chandra, Rakesh J, MD+
Gender: Male
6294 State Highway 154
Sesser, IL 62884
Phone:(618) 625-6979
NPI:1225065220

IL

Franklin

Psychiatry

Chandra, Rakesh J, MD+
Cultural Training Completed: No
Hours: [Mon, Tue, Wed, Thu, Fri] 08:00 AM - 05:00 PM
After Hours Phone Number:(618) 625-6979
Accessibility: Some Criteria Met (I P, I EB, I IB, I PA)

West Frankfort

Clinic/Center: Mental Health (Including Community Mental Health Center)

Centerstone of Illinois, Inc.
902 W Main St
West Frankfort, IL 62896
Phone:(618) 937-6483
NPI:1568660496
Cultural Training Completed: No
Hours: [Mon, Fri] 08:00 AM - 05:00 PM, [Tue, Wed, Thu] 08:00 AM - 06:00 PM
Other Language(s):English
Accessibility: Some Criteria Met (I P, I EB, I IB, I PA)

IL

Franklin

Clinic/Center: Rehabilitation, Substance Use Disorder

Centerstone of Illinois, Inc.
902 W Main St
West Frankfort, IL 62896
Phone:(618) 937-6483
NPI:1043671993
Website: https://centerstone.org/
Cultural Training Completed: No
Hours: [Mon, Fri] 08:00 AM - 05:00 PM, [Tue, Wed, Thu] 08:00 AM - 06:00 PM
Other Language(s):English
Accessibility: Some Criteria Met (I P, I EB, I IB, I PA)

Counselor

Benson, Rachel Elaine, LCPC+
Gender: Female
601 N Columbia St
West Frankfort, IL 62896
Phone:(312) 447-1941
NPI:1104587724
Cultural Training Completed: No
Hours: [Mon, Tue, Wed, Thu, Fri] 08:00 AM - 05:00 PM
Accessibility: Details Pending (P P, P EB, P IB, P PA)

IL

Franklin

Social Worker

Aaron, Melissa, CSW+
Gender: Female
902 W Main St
West Frankfort, IL 62896
Phone:(855) 608-3560
NPI:1437505526
Cultural Training Completed: Yes
Hours: [Mon, Tue, Wed, Thu, Fri] 08:00 AM - 05:00 PM
Accessibility: Some Criteria Met (I P, I EB, I IB, I PA)

Grace, Susan Elizabeth, LCSW
Gender: Female
2553 Ken Gray Blvd
West Frankfort, IL 62896
Phone:(618) 932-3937
NPI:1689189177
Cultural Training Completed: Yes
Hours: [Mon, Tue, Wed, Thu, Fri] 08:00 AM - 05:00 PM
Accessibility: Details Pending (P P, P EB, P IB, P PA)

Hernandez, Jerad, LCSW+
Gender: Male
902 W Main St
West Frankfort, IL 62896
Phone:(618) 937-6483
NPI:1053904144
Cultural Training Completed: No

IL

Franklin

Social Worker

Hernandez, Jerad, LCSW+
Hours: [Mon, Tue, Wed, Thu, Fri] 08:00 AM - 05:00 PM
Accessibility: Details Pending (P, EB, IB, PA)

Gallatin

Ridgway

Clinic/Center: Mental Health (Including Community Mental Health Center)

Egyptian Health Department- Main St
112 East Main
Ridgway, IL 62979
Phone:(618) 272-4691
NPI:1427225481
Website: https://egyptian.org
Cultural Training Completed: No
Hours: [Mon, Tue, Wed, Thu, Fri] 08:00 AM - 05:00 PM
Accessibility: Details Pending (P, EB, IB, PA)

Shawneetown

Clinic/Center: Mental Health (Including Community Mental Health Center)

Egyptian Health Department
9525 Gold Hill Rd
Shawneetown, IL 62984

IL

Gallatin

Clinic/Center: Mental Health (Including Community Mental Health Center)

Egyptian Health Department
Phone:(618) 269-3454
NPI:1427225481
Website: https://egyptian.org
Cultural Training Completed: No
Hours: [Mon, Tue, Wed, Thu, Fri] 08:00 AM - 05:00 PM
Accessibility: Some Criteria Met (P, EB, IB, PA)

Clinic/Center: Rehabilitation, Substance Use Disorder

Egyptian Health Department
9525 Gold Hill Rd
Shawneetown, IL 62984
Phone:(618) 269-3454
NPI:1326334020
Cultural Training Completed: No
Hours: [Mon, Tue, Wed, Thu, Fri] 08:00 AM - 05:00 PM
Accessibility: Details Pending (P, EB, IB, PA)

IL

Hardin

Rosiclare

Clinic/Center: Mental Health (Including Community Mental Health Center)

Arrowleaf
602 4th St
Rosiclare, IL 62982
Phone:(618) 285-1011
NPI:1548927171
Cultural Training Completed: No
Hours: [Mon, Tue, Wed, Thu, Fri] 08:00 AM - 05:00 PM
Accessibility: Details Pending (P, EB, IB, PA)

Jackson

Carbondale

Clinic/Center: Mental Health (Including Community Mental Health Center)

Centerstone Of Illinois, Inc
2311 S Illinois Ave
Carbondale, IL 62903
Phone:(618) 457-6703
NPI:1992767032
Website: https://www.auntmarthas.org
Cultural Training Completed: No
Hours: [Mon, Tue, Wed, Thu, Fri] 08:00 AM - 05:00 PM
Other Language(s):English

IL

Jackson

Clinic/Center: Mental Health (Including Community Mental Health Center)

Centerstone Of Illinois, Inc
Accessibility: Details Pending (P, EB, IB, PA)

Clinic/Center: Rehabilitation, Substance Use Disorder

Centerstone of Illinois, Inc.
2311 S Illinois Ave
Carbondale, IL 62903
Phone:(618) 457-6703
NPI:1275994634
Website: https://www.aldencourtsofshorewood.com
Cultural Training Completed: No
Hours: [Mon, Fri] 08:00 AM - 05:00 PM, [Tue, Wed, Thu] 08:00 AM - 06:00 PM
Other Language(s):English
Accessibility: Some Criteria Met (P, EB, IB, PA)

Counselor

Allen, Tiffany D, LCPC+
Gender: Female
400 S Lewis Ln
Carbondale, IL 62901
Phone:(618) 519-9200
NPI:1326525668

IL

Jackson

Counselor

Allen, Tiffany D, LCPC+
Cultural Training Completed: No
Hours: [Mon, Wed, Thu, Fri] 08:00 AM - 05:00 PM, Tue 08:00 AM - 07:00 PM
Other Language(s):English
Accessibility: Some Criteria Met (I P, I EB, I IB, I PA)

Grear, Barbara G, CSW+
Gender: Female
300 W Oak St
Carbondale, IL 62901
Phone:(618) 536-6621
NPI:1659559169
Cultural Training Completed: No
Hours: [Mon, Tue, Wed, Thu, Fri] 08:00 AM - 05:00 PM
Accessibility: Some Criteria Met (I P, I EB, I IB, I PA)

Talapatra, Poorva, MED+
Gender: Female
400 S Lewis Ln
Carbondale, IL 62901
Phone:(618) 519-9200
NPI:1013210194
Cultural Training Completed: No
Hours: [Mon, Tue, Wed, Thu, Fri] 08:00 AM - 05:00 PM

IL

Jackson

Counselor

Talapatra, Poorva, MED+
Accessibility: Some Criteria Met (I P, I EB, P IB, I PA)

Walker, Debbie A, LCPC+
Gender: Female
2601 W Main St
Carbondale, IL 62901
Phone:(618) 549-5361
NPI:1528239043
Cultural Training Completed: Yes
Hours: [Mon, Tue, Wed, Thu, Fri] 08:00 AM - 05:00 PM
Other Language(s):English
Accessibility: Some Criteria Met (I P, I EB, I IB, I PA)

Multi-Specialty Group

Si Neurology & Sleep Medicine Carbondale
2731 W Main St
Ste A
Carbondale, IL 62901
Phone:(618) 549-6378
NPI:1790875987
Website: https://www.sih.net/
Cultural Training Completed: Yes
Hours: [Mon, Tue, Wed, Thu] 08:00 AM - 05:00 PM, Fri 07:00 AM - 12:00 PM
Other Language(s):Urdu

IL

Jackson

Multi-Specialty Group

Si Neurology & Sleep Medicine Carbondale
Accessibility: Details Pending (P P, P EB, P IB, P PA)

Therapeutic Education and Career Services
1001 N Beadle Dr
Carbondale, IL 62901
Phone:(618) 283-2222
NPI:1043631351
Website: https://yourtimetothrive.org/
Cultural Training Completed: No
Hours: [Mon, Tue, Wed, Thu, Fri] 08:00 AM - 05:00 PM
Accessibility: Some Criteria Met (I P, I EB, I IB, I PA)

Psychiatry

Pervaiz, Hassan, MD+
Gender: Male
2601 W Main St
Carbondale, IL 62901
Phone:(618) 549-5361
NPI:1710339817
Cultural Training Completed: No
Hours: [Mon, Tue, Wed, Thu, Fri] 08:00 AM - 05:00 PM
After Hours Phone Number:(618) 549-5361
Certification(s):Board Certified
Accessibility: Some Criteria Met (I P, I EB, I IB, I PA)

IL

Jackson

Psychologist: Clinical

Newman, Abigail R, CP+
Gender: Female
300 W Oak St
Carbondale, IL 62901
Phone:(618) 536-6621
NPI:1275245300
Cultural Training Completed: No
Hours: [Mon, Tue, Wed, Thu, Fri] 08:00 AM - 05:00 PM
Accessibility: Some Criteria Met (I P, I EB, I IB, I PA)

Sleep Medicine

Pervaiz, Hassan, MD+
Gender: Male
2601 W Main St
Carbondale, IL 62901
Phone:(618) 549-5361
NPI:1710339817
Cultural Training Completed: No
Hours: [Mon, Tue, Wed, Thu, Fri] 08:00 AM - 05:00 PM
After Hours Phone Number:(618) 549-5361
Certification(s):Board Certified
Accessibility: Some Criteria Met (I P, I EB, I IB, I PA)

Social Worker

Allen, Tiffany D, LCPC+
Gender: Female
400 S Lewis Ln
Carbondale, IL 62901

IL

Jackson

Social Worker

Allen, Tiffany D, LCPC+
Phone:(618) 519-9200
NPI:1326525668
Cultural Training Completed: No
Hours: [Mon, Wed, Thu, Fri] 08:00 AM - 05:00 PM, Tue 08:00 AM - 07:00 PM
Other Language(s):English
Accessibility: Some Criteria Met (P, EB, IB, PA)

Clark, Sonya, LCSW*
Gender: Female
405 W Jackson St
Carbondale, IL 62901
Phone:(618) 549-0721
NPI:1225810682
Cultural Training Completed: No
Hours: [Mon, Tue, Wed, Thu, Fri] 08:00 AM - 05:00 PM
Accessibility: Some Criteria Met (P, EB, IB, PA)

Hammonds, Jennifer C, LCSW
Gender: Female
300 W Oak St
Carbondale, IL 62901
Phone:(618) 536-6621
NPI:1346200805
Cultural Training Completed: No
Hours: [Mon, Tue, Wed, Thu, Fri] 08:00 AM - 05:00 PM

IL

Jackson

Social Worker

Hammonds, Jennifer C, LCSW
Accessibility: Details Pending (P, EB, IB, PA)

Hammonds, Jennifer C, LCSW
Gender: Female
300 W Oak St
Ste 100
Carbondale, IL 62901
Phone:(618) 536-6621
NPI:1346200805
Cultural Training Completed: No
Hours: [Mon, Tue, Wed, Thu, Fri] 08:00 AM - 05:00 PM
Accessibility: Details Pending (P, EB, IB, PA)

Rice, Rachel H, CSW+
Gender: Female
300 W Oak St
Carbondale, IL 62901
Phone:(618) 536-6621
NPI:1427730159
Cultural Training Completed: No
Hours: [Mon, Tue, Wed, Thu, Fri] 08:00 AM - 05:00 PM
Accessibility: Some Criteria Met (P, EB, IB, PA)

Smith, Alanda, LSW+
Gender: Female
2601 W Main St
Carbondale, IL 62901
Phone:(618) 549-5361
NPI:1235869280

IL

Jackson

Social Worker

Smith, Alanda, LSW+
Cultural Training Completed: Yes
Hours: [Mon, Tue, Wed, Thu, Fri] 08:00 AM - 05:00 PM
Accessibility: Details Pending (P, EB, IB, PA)

Taylor, Victoria Faith, CSW+
Gender: Female
1727 W Main St
Carbondale, IL 62901
Phone:(618) 201-7591
NPI:1952156168
Cultural Training Completed: Yes
Hours: [Mon, Tue, Wed, Thu, Fri] 08:00 AM - 05:00 PM
Accessibility: Details Pending (P, EB, IB, PA)

Tinius, Elaine, MSW+
Gender: Female
2601 W Main St
Carbondale, IL 62901
Phone:(618) 549-5361
NPI:1598554024
Cultural Training Completed: No
Hours: [Mon, Tue, Wed, Thu, Fri] 08:00 AM - 05:00 PM
Accessibility: Details Pending (P, EB, IB, PA)

IL

Jackson

Substance Use Rehabilitation Facility

Gateway Foundation Alcohol & Drug Treatment Carbondale
1080 E Park St
1
Carbondale, IL 62901
Phone:(618) 529-1151
NPI:1235420019
Website: https://www.gatewayfoundation.org/
Cultural Training Completed: No
Hours: [Mon, Tue, Wed, Thu, Fri] 08:00 AM - 05:00 PM
Accessibility: Some Criteria Met (P, EB, IB, PA)

Gateway Foundation Alcohol & Drug Treatment Carbondale
1080 E Park St
1
Carbondale, IL 62901
Phone:(618) 529-1157
NPI:1699066472
Website: https://www.gatewayfoundation.org
Cultural Training Completed: No
Hours: [Mon, Tue, Wed, Thu, Fri] 08:00 AM - 05:00 PM
Accessibility: Some Criteria Met (P, EB, IB, PA)

IL

Jackson

Substance Use Rehabilitation Facility

Gateway Foundation Inc Carbondale
1080 E Park St
Carbondale, IL 62901
Phone:(877) 505-4673
NPI:1629635180
Website: https://carle.org
Cultural Training Completed: No
Hours: [Mon, Tue, Wed, Thu, Fri, Sat, Sun] 12:00 AM - 11:59 PM
Accessibility: Some Criteria Met (P, EB, IB, PA)

Gateway Foundation, Inc. - Carbondale
1080 E Park St
Carbondale, IL 62901
Phone:(877) 505-4673
NPI:1699191700
Website: https://www.gatewayfoundation.org/
Cultural Training Completed: No
Hours: [Mon, Tue, Wed, Thu, Fri, Sat, Sun] 12:00 AM - 11:59 PM
Accessibility: Some Criteria Met (P, EB, IB, PA)

Gateway Foundation-Carbondale
1080 E Park St
Carbondale, IL 62901
Phone:(618) 353-3953
NPI:1235420019

IL

Jackson

Substance Use Rehabilitation Facility

Gateway Foundation-Carbondale
Website: https://www.gatewayfoundation.org/
Cultural Training Completed: No
Hours: [Mon, Tue, Wed, Thu, Fri, Sat, Sun] 09:00 AM - 09:00 PM
Other Language(s):English
Accessibility: Some Criteria Met (P, EB, IB, PA)

Gateway Foundation-Carbondale
1080 E Park St
Carbondale, IL 62901
Phone:(618) 353-3953
NPI:1598914095
Website: https://www.gatewayfoundation.org/
Cultural Training Completed: No
Hours: [Mon, Tue, Wed, Thu, Fri] 08:00 AM - 05:00 PM
Accessibility: Some Criteria Met (P, EB, IB, PA)

Gateway Foundation-Carbondale
1080 E Park St
Carbondale, IL 62901
Phone:(618) 353-3953

IL

Jackson

Substance Use Rehabilitation Facility

Gateway Foundation-Carbondale
NPI:1699066472
Website: https://www.gatewayfoundation.org
Cultural Training Completed: No
Hours: [Mon, Tue, Wed, Thu, Fri] 08:00 AM - 05:00 PM
Accessibility: Some Criteria Met (P, EB, IB, PA)

Substance Use Rehabilitation Facility: Children

Gateway Foundation-Carbondale
1080 E Park St
Carbondale, IL 62901
Phone:(618) 353-3953
NPI:1598914095
Website: https://www.gatewayfoundation.org/
Cultural Training Completed: No
Hours: [Mon, Tue, Wed, Thu, Fri] 08:00 AM - 05:00 PM
Accessibility: Some Criteria Met (P, EB, IB, PA)

IL

Jackson

Murphysboro

Clinic/Center: Rehabilitation, Substance Use Disorder

Tasc, Inc
810 Locust St
Murphysboro, IL 62966
Phone:(618) 565-1900
NPI:1740648138
Website: https://www.tasc.org/
Cultural Training Completed: No
Hours: [Mon, Tue, Wed, Thu, Fri] 08:00 AM - 05:00 PM
Accessibility: Details Pending (P, EB, IB, PA)

Social Worker

Karnes, Ruth, CSW+
Gender: Female
7 S Hospital Dr
Murphysboro, IL 62966
Phone:(618) 519-9200
NPI:1083387450
Cultural Training Completed: No
Hours: Mon 08:00 AM - 05:00 PM, Tue 07:45 AM - 07:00 PM, [Wed, Thu, Fri] 07:45 AM - 05:00 PM
After Hours Phone Number:(618) 519-9200
Accessibility: Some Criteria Met (P, EB, IB, PA)

IL

Jefferson

Mount Vernon

Clinic/Center: Mental Health (Including Community Mental Health Center)

Jefferson County Comprehensive Services
16338 N IL Highway 37
Mount Vernon, IL 62864
Phone:(618) 242-1510
NPI:1427794999
Cultural Training Completed: No
Hours: [Mon, Tue] 08:00 AM - 06:00 PM, [Wed, Thu, Fri] 08:00 AM - 08:00 PM
Accessibility: Some Criteria Met (P, EB, IB, PA)

Jefferson County Comprehensive Services Inc
16338 N IL Highway 37
Mount Vernon, IL 62864
Phone:(618) 242-1510
NPI:1972533990
Website: https://www.compconnect.org/
Cultural Training Completed: No
Hours: [Mon, Tue, Wed, Thu, Fri] 08:00 AM - 05:00 PM
Accessibility: Some Criteria Met (P, EB, IB, PA)

IL

Jefferson

Clinic/Center: Mental Health (Including Community Mental Health Center)

Lutheran Child and Family Services of Illinois
618 S 42nd St
Mount Vernon, IL 62864
Phone:(618) 242-3284
NPI:1497084347
Cultural Training Completed: No
Hours: [Mon, Tue, Wed, Thu, Fri] 08:00 AM - 05:00 PM
Accessibility: Details Pending (P, EB, IB, PA)

One Hope United
4110 N Water Tower Pl
Mount Vernon, IL 62864
Phone:(618) 242-8266
NPI:1841539640
Website: https://onehopeunited.org/
Cultural Training Completed: No
Hours: [Mon, Tue, Wed, Thu, Fri] 08:00 AM - 05:00 PM
Other Language(s):English
Accessibility: Some Criteria Met (P, EB, IB, PA)

One Hope United
4110 N Water Tower Pl

IL

Jefferson

Clinic/Center: Mental Health (Including Community Mental Health Center)

One Hope United
Mount Vernon, IL 62864
Phone:(618) 242-8266
NPI:1467782037
Website: https://onehopeunited.org/
Cultural Training Completed: No
Hours: [Mon, Tue, Wed, Thu, Fri] 08:00 AM - 05:00 PM
Accessibility: Details Pending (P, EB, IB, PA)

Clinic/Center: Rehabilitation, Substance Use Disorder

Jefferson County Comprehensive Services Inc
16338 N IL Highway 37
Mount Vernon, IL 62864
Phone:(618) 242-1510
NPI:1649404708
Cultural Training Completed: No
Hours: [Mon, Tue, Wed, Thu, Fri] 08:00 AM - 05:00 PM
Other Language(s):English
Accessibility: Some Criteria Met (P, EB, IB, PA)

IL

Jefferson

Counselor

Stevens, Alexandria K+
Gender: Female
402 N 42nd St
Mount Vernon, IL 62864
Phone:(618) 283-2222
NPI:1982416004
Cultural Training Completed: No
Hours: [Mon, Tue, Wed, Thu, Fri] 08:00 AM - 05:00 PM
Accessibility: Details Pending (P, EB, IB, PA)

Talapatra, Poorva, MED+
Gender: Female
4230 Lincolnshire Dr Ste A
Mount Vernon, IL 62864
Phone:(618) 315-6466
NPI:1013210194
Cultural Training Completed: No
Hours: [Mon, Tue, Wed, Thu, Fri] 08:00 AM - 05:00 PM
Accessibility: Some Criteria Met (P, EB, IB, PA)

Multi-Specialty Group

Jami Harland Msw, Lcsw
3600 S Water Tower Pl
Mount Vernon, IL 62864
Phone:(618) 244-0212
NPI:1942796073

IL

Jefferson

Multi-Specialty Group

Jami Harland Msw, Lcsw
Cultural Training Completed: No
Hours: [Mon, Tue, Wed, Thu, Fri] 09:00 AM - 05:00 PM
Accessibility: Details Pending (P, EB, IB, PA)

Therapeutic Education and Career Services (Mount Vernon)
402 N 42nd St
Mount Vernon, IL 62864
Phone:(618) 283-2222
NPI:1043631351
Website: https://yourtimetothrive.org/
Cultural Training Completed: No
Hours: [Mon, Tue, Wed, Thu, Fri] 08:00 AM - 05:00 PM
Accessibility: Details Pending (P, EB, IB, PA)

Therapeutic Education and Career Services Inc
403 N 42nd St
Ste C
Mount Vernon, IL 62864
Phone:(618) 283-2222
NPI:1043631351
Website: https://yourtimetothrive.org/

IL

Jefferson

Multi-Specialty Group

Therapeutic Education and Career Services Inc
Cultural Training Completed: No
Hours: [Mon, Tue, Wed, Thu, Fri] 08:00 AM - 05:00 PM
Accessibility: Some Criteria Met (P, EB, IB, PA)

Psychiatry

Ahuja, Reno Kumari, MD+
Gender: Female
4230 Lincolnshire Dr
Ste A
Mount Vernon, IL 62864
Phone:(618) 315-6466
NPI:1619107968
Cultural Training Completed: No
Hours: [Mon, Tue, Wed, Thu, Fri] 08:00 AM - 05:00 PM
Accessibility: Some Criteria Met (P, EB, IB, PA)

Social Worker

Adams Greenwalt, Lindsey Marie, MSW#
Gender: Female
3600 S Water Tower Pl
Mount Vernon, IL 62864
Phone:(618) 244-0212
NPI:1164753281
Cultural Training Completed: Yes

IL

Jefferson

Social Worker

Adams Greenwalt, Lindsey Marie, MSW#
Hours: [Mon, Tue, Wed, Thu] 09:00 AM - 05:00 PM, Fri 09:00 AM - 04:00 PM
Accessibility: Details Pending (P, EB, IB, PA)

Downen, Melanie Lynn, LCSW+
Gender: Female
3600 S Water Tower Pl
Mount Vernon, IL 62864
Phone:(618) 244-0212
NPI:1679232607
Cultural Training Completed: Yes
Hours: [Mon, Tue, Wed, Thu, Fri] 09:00 AM - 05:00 PM
Accessibility: Details Pending (P, EB, IB, PA)

Dukes, Anna C, MSSW+
Gender: Female
403 N 42nd St
Ste C
Mount Vernon, IL 62864
Phone:(618) 283-2222
NPI:1588476998
Cultural Training Completed: No
Hours: [Mon, Tue, Wed, Thu, Fri] 08:00 AM - 05:00 PM

IL

Jefferson

Social Worker

Dukes, Anna C, MSSW+
Accessibility: Some Criteria Met (P, EB, IB, PA)

Harland, Jami, MSW+
Gender: Female
3600 S Water Tower Pl
Mount Vernon, IL 62864
Phone:(618) 244-0212
NPI:1942796073
Cultural Training Completed: No
Hours: [Mon, Tue, Wed, Thu, Fri] 09:00 AM - 05:00 PM
Accessibility: Details Pending (P, EB, IB, PA)

Stachyra, Maranda Anne, CSW+
Gender: Female
3600 S Water Tower Pl
Mount Vernon, IL 62864
Phone:(618) 242-0212
NPI:1831392570
Cultural Training Completed: Yes
Hours: [Mon, Tue, Wed, Thu, Fri] 09:00 AM - 05:00 PM
Accessibility: Details Pending (P, EB, IB, PA)

Wiggins, Sara, MSW+
Gender: Female
3600 S Water Tower Pl
Mount Vernon, IL 62864

IL

Jefferson

Social Worker

Wiggins, Sara, MSW+
Phone:(618) 244-0212
NPI:1972378933
Cultural Training Completed: Yes
Hours: [Mon, Tue, Wed, Thu, Fri] 09:00 AM - 05:00 PM
Accessibility: Details Pending (P, EB, IB, PA)

Substance Use Rehabilitation Facility

Jefferson County Comprehensive Services Inc
16338 N IL Highway 37
Mount Vernon, IL 62864
Phone:(618) 242-1510
NPI:1881828788
Website: https://www.compconnect.org/
Cultural Training Completed: No
Hours: [Mon, Tue, Wed, Thu, Fri] 08:00 AM - 05:00 PM
Accessibility: Some Criteria Met (P, EB, IB, PA)

IL

Johnson

Vienna

Clinic/Center: Mental Health (Including Community Mental Health Center)

Arrowleaf
300 Red Bud Ln
Vienna, IL 62995
Phone:(618) 658-3079
NPI:1134879224
Cultural Training Completed: Yes
Hours: [Mon, Tue, Wed, Thu, Fri] 08:00 AM - 04:30 PM
Accessibility: Some Criteria Met (P, EB, IB, PA)

LSSI - Vienna (CMHC)
45 Industrial Dr
Vienna, IL 62995
Phone:(618) 658-9512
NPI:1881206035
Cultural Training Completed: No
Hours: [Mon, Tue, Wed, Thu, Fri] 09:00 AM - 05:00 PM
Other Language(s):Spanish
Accessibility: Some Criteria Met (P, EB, IB, PA)

Clinic/Center: Rehabilitation, Substance Use Disorder

Johnson County Office-Vine Street
406 E Vine St
Vienna, IL 62995

IL

Johnson

Clinic/Center: Rehabilitation, Substance Use Disorder

Johnson County Office-Vine Street
Phone:(618) 658-3079
NPI:1114387701
Cultural Training Completed: No
Hours: [Mon, Tue, Wed, Thu, Fri] 08:00 AM - 05:00 PM
Accessibility: Some Criteria Met (P, EB, IB, PA)

Social Worker

Gade, Dennis Edward, CSW+
Gender: Male
803 N 1st St
Vienna, IL 62995
Phone:(618) 658-2811
NPI:1952066656
Cultural Training Completed: No
Hours: [Mon, Wed, Thu, Fri] 08:30 AM - 05:00 PM, Tue 08:30 AM - 08:00 PM
After Hours Phone Number:(618) 658-2811
Accessibility: Some Criteria Met (P, EB, IB, PA)

IL

Lawrence

Lawrenceville

Clinic/Center: Rehabilitation, Substance Use Disorder

Lawrence County Health Department

Behavior Health
11362 Country Club Rd
Lawrenceville, IL 62439
Phone:(618) 943-3302
NPI:1477003283
Website: http://www.lchealth.com
Cultural Training Completed: No
Hours: [Mon, Tue, Wed, Thu, Fri] 08:00 AM - 05:00 PM
Accessibility: Some Criteria Met (P, EB, IB, PA)

Madison

Alton

Clinic/Center: Mental Health (Including Community Mental Health Center)

Alternatives Counseling, Inc
200 W 3rd St
Ste 705
Alton, IL 62002
Phone:(618) 288-8085
NPI:1972294197
Cultural Training Completed: Yes
Hours: [Mon, Tue, Wed, Thu, Fri] 09:00 AM - 07:00 PM, Sat 09:00 AM - 01:00 PM

IL

Madison

Clinic/Center: Mental Health (Including Community Mental Health Center)

Alternatives Counseling, Inc
Other Language(s):Spanish
Accessibility: Some Criteria Met (P, EB, IB, PA)

Alternatives Counseling, Inc
200 W 3rd St
Ste 706
Alton, IL 62002
Phone:(618) 288-8085
NPI:1972294197
Cultural Training Completed: No
Hours: [Mon, Tue, Wed, Thu, Fri] 09:00 AM - 07:00 PM, Sat 09:00 AM - 01:00 PM
Accessibility: Some Criteria Met (P, EB, IB, PA)

Caritas Family Solutions
111 E 4th St
125
Alton, IL 62002
Phone:(618) 468-1601
NPI:1154399780
Website: https://caritasfamilysolutions.org
Cultural Training Completed: No
Hours: [Mon, Tue, Wed, Thu, Fri] 08:00 AM - 05:00 PM

IL

Madison

Clinic/Center: Mental Health (Including Community Mental Health Center)

Caritas Family Solutions
Accessibility: Details Pending (P, EB, IB, PA)

Caritas Family Solutions
111 E 4th St
SUITES12
Alton, IL 62002
Phone:(618) 468-1601
NPI:1154399780
Website: https://caritasfamilysolutions.org
Cultural Training Completed: No
Hours: [Mon, Tue, Wed, Thu, Fri] 08:00 AM - 05:00 PM
Accessibility: Details Pending (P, EB, IB, PA)

Caritas Family Solutions - Alton
111 E 4th St
Ste 125
Alton, IL 62002
Phone:(618) 468-1601
NPI:1407594120
Cultural Training Completed: Yes
Hours: [Mon, Tue, Wed, Thu] 08:30 AM - 05:00 PM, Fri 08:30 AM - 04:30 PM

IL

Madison

Clinic/Center: Mental Health (Including Community Mental Health Center)

Caritas Family Solutions - Alton
Other Language(s):American Sign Language
Accessibility: Some Criteria Met (P, EB, IB, PA)

Christian Social Services of Illinois
111 E 4th St
Alton, IL 62002
Phone:(618) 468-1601
NPI:1154399780
Website: https://caritasfamilysolutions.org
Cultural Training Completed: No
Hours: [Mon, Tue, Wed, Thu, Fri] 08:00 AM - 05:00 PM
Accessibility: Details Pending (P, EB, IB, PA)

Residential Options-Industrial Dr
4452 Industrial Dr
Alton, IL 62002
Phone:(618) 465-0044
NPI:1285860205
Cultural Training Completed: No
Hours: [Mon, Tue, Wed, Thu, Fri] 08:00 AM - 05:00 PM

IL

Madison

Clinic/Center: Mental Health (Including Community Mental Health Center)

Residential Options-Industrial Dr
Accessibility: Details Pending (P, EB, IB, PA)

Residential Options-Oakwood Ii
1017 Oakwood Ave
Alton, IL 62002
Phone:(618) 465-0044
NPI:1992092340
Cultural Training Completed: No
Hours: [Mon, Tue, Wed, Thu, Fri] 08:00 AM - 05:00 PM
Accessibility: Details Pending (P, EB, IB, PA)

Clinic/Center: Rehabilitation, Substance Use Disorder

Centerstone of Illinois, Inc.
2615 Edwards St
Alton, IL 62002
Phone:(877) 467-3123
NPI:1033570262
Website: https://www.chestnut.org
Cultural Training Completed: No
Hours: [Mon, Fri] 08:00 AM - 05:00 PM, [Tue, Wed, Thu] 08:00 AM - 06:00 PM

IL

Madison

Clinic/Center: Rehabilitation, Substance Use Disorder

Centerstone of Illinois, Inc.
Other Language(s):English
Accessibility: Some Criteria Met (P, EB, IB, PA)

Counselor

Gabrielson, Christal L, PC+
Gender: Female
4 Memorial Dr
Ste 210
Alton, IL 62002
Phone:(618) 465-8829
NPI:1053714329
Cultural Training Completed: No
Hours: [Mon, Tue, Wed, Thu, Fri] 08:00 AM - 05:00 PM
Other Language(s):English
Accessibility: Some Criteria Met (P, EB, IB, PA)

Leuty, Kelly Shea, LCPC+
Gender: Female
4 Memorial Dr
Ste 210
Alton, IL 62002
Phone:(618) 463-5905
NPI:1033406269
Cultural Training Completed: No
Hours: [Mon, Tue, Wed, Thu, Fri] 08:00 AM - 05:00 PM

IL

Madison

Counselor

Leuty, Kelly Shea, LCPC+
Accessibility: Some Criteria Met (P, EB, IB, PA)

Yuhas, Rachel Cooper, LPC+
Gender: Female
1 Saint Anthonys Way
Alton, IL 62002
Phone:(618) 474-6240
NPI:1013676170
Cultural Training Completed: No
Hours: [Mon, Tue, Wed, Thu, Fri] 08:00 AM - 05:00 PM
Accessibility: Details Pending (P, EB, IB, PA)

Geriatric Psychiatry

Baig, Mirza Sadar, MD
Gender: Male
2615 Edwards St
Alton, IL 62002
Phone:(855) 608-3560
NPI:1033203013
Cultural Training Completed: Yes
Hours: [Mon, Tue, Wed, Thu, Fri] 08:00 AM - 05:00 PM
Other Language(s):Hindi
Accessibility: Details Pending (P, EB, IB, PA)

IL

Madison

Multi-Specialty Group

Centerstone Of Illinois, Inc
2615 Edwards St
Alton, IL 62002
Phone:(855) 608-3560
NPI:1053455667
Website: https://centerstone.org
Cultural Training Completed: No
Hours: [Mon, Tue, Wed, Thu, Fri] 08:00 AM - 05:00 PM
Accessibility: Details Pending (P, EB, IB, PA)

Psychiatry

Baig, Mirza Sadar, MD
Gender: Male
2615 Edwards St
Alton, IL 62002
Phone:(855) 608-3560
NPI:1033203013
Cultural Training Completed: Yes
Hours: [Mon, Tue, Wed, Thu, Fri] 08:00 AM - 05:00 PM
Other Language(s):Hindi
Certification(s):Board Certified
Accessibility: Details Pending (P, EB, IB, PA)

Patil, Jagannath J, MD+
Gender: Male
4 Memorial Dr
Ste 210

IL

Madison

Psychiatry

Patil, Jagannath J, MD+
Alton, IL 62002
Phone:(618) 463-5905
NPI:1487768917
Cultural Training Completed: Yes
Hours: [Mon, Tue, Wed, Thu, Fri] 08:00 AM - 05:00 PM
Other Language(s):English
Certification(s):Board Certified
Accessibility: Some Criteria Met (P, EB, IB, PA)

Psychologist

Lakritz, Ari Samuel, PSYD+
Gender: Male
1 Saint Anthonys Way
Alton, IL 62002
Phone:(618) 474-6240
NPI:1942947684
Cultural Training Completed: No
Hours: [Mon, Tue, Wed, Thu, Fri] 08:00 AM - 05:00 PM
Accessibility: Some Criteria Met (P, EB, IB, PA)

Psychologist: Clinical

Lakritz, Ari Samuel, PSYD+
Gender: Male
1 Saint Anthonys Way
Alton, IL 62002
Phone:(618) 474-6240

IL

Madison

Psychologist: Clinical

Lakritz, Ari Samuel, PSYD+
NPI:1942947684
Cultural Training Completed: No
Hours: [Mon, Tue, Wed, Thu, Fri] 08:00 AM - 05:00 PM
Accessibility: Some Criteria Met (P, EB, IB, PA)

Social Worker

Bennett, Sara Jean, LCSW+
Gender: Female
1 Saint Anthonys Way
Alton, IL 62002
Phone:(618) 474-6240
NPI:1447884481
Cultural Training Completed: No
Hours: [Mon, Tue, Wed, Thu, Fri] 08:00 AM - 05:00 PM
Accessibility: Some Criteria Met (P, EB, IB, PA)

Harmon, Kren Kathleen, LCSW+
Gender: Female
1 Saint Anthonys Way
Alton, IL 62002
Phone:(618) 474-6240
NPI:1447443544
Cultural Training Completed: No
Hours: [Mon, Tue, Wed, Thu, Fri] 08:00 AM - 05:00 PM

IL

Madison

Social Worker

Harmon, Kren Kathleen, LCSW+
Accessibility: Some Criteria Met (P, EB, IB, PA)

Holloway, Taylor, MSW+
Gender: Female
2615 Edwards St
Alton, IL 62002
Phone:(618) 462-2331
NPI:1699376517
Cultural Training Completed: No
Hours: [Mon, Tue, Wed, Thu, Fri] 08:00 AM - 05:00 PM
Accessibility: Details Pending (P, EB, IB, PA)

Knox, Staci M, LCSW+
Gender: Female
815 E 5th St
Alton, IL 62002
Phone:(618) 474-6240
NPI:1457604704
Cultural Training Completed: No
Hours: [Mon, Tue, Wed, Thu, Fri] 08:00 AM - 05:00 PM
Other Language(s):English
Accessibility: Details Pending (P, EB, IB, PA)

Lawrence, Lisa Diane, LCSW+
Gender: Female
1 Saint Anthonys Way
Alton, IL 62002

IL

Madison

Social Worker

Lawrence, Lisa Diane, LCSW+
Phone:(618) 474-6240
NPI:1720606973
Cultural Training Completed: No
Hours: [Mon, Tue, Wed, Thu, Fri] 08:00 AM - 05:00 PM
Accessibility: Some Criteria Met (P, EB, IB, PA)

Varble, Lea Anne, LCSW+
Gender: Female
1 Saint Anthonys Way
Alton, IL 62002
Phone:(618) 474-6240
NPI:1023415213
Cultural Training Completed: No
Hours: [Mon, Tue, Wed, Thu, Fri] 08:00 AM - 05:00 PM
Other Language(s):Telugu
Accessibility: Some Criteria Met (P, EB, IB, PA)

Bethalto

Social Worker

Rademacher, Jennifer Ann, LCSW+
Gender: Female
163 E Bethalto Dr
Bethalto, IL 62010
Phone:(618) 433-6640
NPI:1346887106
Cultural Training Completed: No

IL

Madison

Social Worker

Rademacher, Jennifer Ann, LCSW+
Hours: [Mon, Tue, Wed, Thu, Fri] 08:00 AM - 05:00 PM, [Sat, Sun] 12:00 AM - 12:00 PM
Accessibility: Details Pending (P, EB, IB, PA)

Collinsville

Clinic/Center: Mental Health (Including Community Mental Health Center)

Chestnut Health Systems Inc
814 Saint Louis Rd
Collinsville, IL 62234
Phone:(618) 877-4420
NPI:1346566445
Website: https://www.chestnut.org/
Cultural Training Completed: No
Hours: [Mon, Tue, Wed, Thu, Fri] 08:00 AM - 05:00 PM
Other Language(s):English
Accessibility: Some Criteria Met (P, EB, IB, PA)

Family Medicine

Family & Internal Medicine of Collinsville
1103 Belt Line Rd
B
Collinsville, IL 62234

IL

Madison

Family Medicine

Family & Internal Medicine of Collinsville
Phone:(618) 344-0090
NPI:1700807716
Website: http://www.ssmhealth.com
Cultural Training Completed: No
Hours: [Mon, Tue, Wed, Thu, Fri] 08:00 AM - 04:00 PM
Accessibility: Some Criteria Met (P, EB, IB, PA)

Multi-Specialty Group

Anderson Medical Group LLC
1103 Belt Line Rd
Collinsville, IL 62234
Phone:(618) 391-5970
NPI:1700807716
Website: http://www.ssmhealth.com
Cultural Training Completed: No
Hours: [Mon, Tue, Wed, Thu, Fri] 08:00 AM - 05:00 PM
Accessibility: Some Criteria Met (P, EB, IB, PA)

East Alton

Child & Adolescent Psychiatry

Sultana, Afshan, MD+
Gender: Female
2 Terminal Dr

IL

Madison

Child & Adolescent Psychiatry

Sultana, Afshan, MD+
Ste 4B
East Alton, IL 62024
Phone:(618) 216-8127
NPI:1073631099
Cultural Training Completed: No
Hours: [Mon, Tue, Wed, Thu, Fri] 08:00 AM - 05:00 PM
Other Language(s):English
Certification(s):Board Certified
Accessibility: Some Criteria Met (P, EB, IB, PA)

Sultana, Afshan, MD+
Gender: Female
2 Terminal Dr
Ste 8
East Alton, IL 62024
Phone:(618) 259-0365
NPI:1073631099
Cultural Training Completed: No
Hours: [Mon, Tue, Wed, Thu, Fri] 08:00 AM - 05:00 PM
Other Language(s):English
Certification(s):Board Certified
Accessibility: Some Criteria Met (P, EB, IB, PA)

Counselor

Jouett, Ryan A, MS+
Gender: Male
645 Berkshire Blvd

IL

Madison

Counselor

Jouett, Ryan A, MS+
East Alton, IL 62024
Phone:(618) 258-8750
NPI:1356708705
Cultural Training Completed: No
Hours: [Mon, Tue, Wed, Thu, Fri] 08:00 AM - 05:00 PM
Accessibility: Details Pending (P, EB, IB, PA)

Psychiatry

Sultana, Afshan, MD+
Gender: Female
2 Terminal Dr
Ste 4B
East Alton, IL 62024
Phone:(618) 216-8127
NPI:1073631099
Cultural Training Completed: No
Hours: [Mon, Tue, Wed, Thu, Fri] 08:00 AM - 05:00 PM
Other Language(s):English
Certification(s):Board Certified
Accessibility: Some Criteria Met (P, EB, IB, PA)

Sultana, Afshan, MD+
Gender: Female
2 Terminal Dr
Ste 8
East Alton, IL 62024
Phone:(618) 259-0365
NPI:1073631099
Cultural Training Completed: No

IL

Madison

Psychiatry

Sultana, Afshan, MD+
Hours: [Mon, Tue, Wed, Thu, Fri] 08:00 AM - 05:00 PM
Other Language(s):English
Certification(s):Board Certified
Accessibility: Some Criteria Met (P, EB, IB, PA)

Single Specialty Group

Caritas Family Solutions- East Alton
645 Berkshire Blvd
East Alton, IL 62024
Phone:(618) 258-8750
NPI:1588900906
Website: https://caritasfamilysolutions.org
Cultural Training Completed: No
Hours: [Mon, Tue, Wed, Thu, Fri] 08:00 AM - 05:00 PM
Accessibility: Details Pending (P, EB, IB, PA)

Edwardsville

Clinic/Center: Mental Health (Including Community Mental Health Center)

Resdiential Options-Dogwood
910 Esic Dr
Edwardsville, IL 62025
Phone:(618) 465-0044
NPI:1104111293

IL

Madison

Clinic/Center: Mental Health (Including Community Mental Health Center)

Resdiential Options-Dogwood
Cultural Training Completed: No
Hours: [Mon, Tue, Wed, Thu, Fri] 08:00 AM - 05:00 PM
Accessibility: Details Pending (P, EB, IB, PA)

Clinic/Center: Rehabilitation, Substance Use Disorder

Tasc Inc.
340 S Fillmore St
Edwardsville, IL 62025
Phone:(618) 656-7672
NPI:1952761579
Website: https://www.vnahealth.com
Cultural Training Completed: No
Hours: [Mon, Tue, Wed, Thu, Fri] 08:00 AM - 05:00 PM
Accessibility: Details Pending (P, EB, IB, PA)

Social Worker

Snell, KateLynn, MSW+
Gender: Female
322 S Buchanan St
Edwardsville, IL 62025
Phone:(618) 706-3760
NPI:1952060949

IL

Madison

Social Worker

Snell, KateLynn, MSW+
Cultural Training Completed: No
Hours: [Mon, Tue, Wed, Thu, Fri] 08:00 AM - 05:00 PM
Accessibility: Details Pending (P, EB, IB, PA)

Glen Carbon

Behavioral Analyst

Flaugher, Abigail, MA+
Gender: Female
4559 Benes Ave
Glen Carbon, IL 62034
Phone:(866) 522-2467
NPI:1396238358
Cultural Training Completed: No
Hours: [Mon, Tue, Wed, Thu, Fri] 08:00 AM - 05:00 PM
Accessibility: Details Pending (P, EB, IB, PA)

Jackson, Mary, BCBA+
Gender: Female
4559 Benes Ave
Glen Carbon, IL 62034
Phone:(866) 522-2467
NPI:1275144149
Cultural Training Completed: Yes
Hours: [Mon, Tue, Wed, Thu, Fri] 08:00 AM - 05:00 PM

IL

Madison

Behavioral Analyst

Jackson, Mary, BCBA+
Accessibility: Details Pending (P, EB, IB, PA)

Johnson, Jordyn, BCBA+
Gender: Female
4559 Benes Ave
Glen Carbon, IL 62034
Phone:(866) 522-2467
NPI:1063907855
Cultural Training Completed: Yes
Hours: [Mon, Tue, Wed, Thu, Fri] 08:00 AM - 05:00 PM
Accessibility: Details Pending (P, EB, IB, PA)

Leigh, Samantha, BCBA+
Gender: Female
4559 Benes Ave
Glen Carbon, IL 62034
Phone:(866) 522-2467
NPI:1346741758
Cultural Training Completed: Yes
Hours: [Mon, Tue, Wed, Thu, Fri] 08:00 AM - 05:00 PM
Accessibility: Details Pending (P, EB, IB, PA)

Nelson, Rebecca, MS+
Gender: Female
4559 Benes Ave
Glen Carbon, IL 62034
Phone:(866) 522-2467
NPI:1922616184

IL

Madison

Behavioral Analyst

Nelson, Rebecca, MS+
Cultural Training Completed: Yes
Hours: [Mon, Tue, Wed, Thu, Fri] 08:00 AM - 05:00 PM
Accessibility: Details Pending (P, EB, IB, PA)

Rinaldi, Reese Michael, BCBA+
Gender: Male
4559 Benes Ave
Glen Carbon, IL 62034
Phone:(866) 522-2467
NPI:1629793799
Cultural Training Completed: No
Hours: [Mon, Tue, Wed, Thu, Fri] 08:00 AM - 05:00 PM
Accessibility: Details Pending (P, EB, IB, PA)

Clinic/Center: Mental Health (Including Community Mental Health Center)

Alternatives Counseling Inc
88 S Main St
Glen Carbon, IL 62034
Phone:(618) 288-8085
NPI:1942279435
Website: https://www.achelps.org
Cultural Training Completed: No
Hours: [Mon, Tue, Wed, Thu, Fri] 09:00 AM -

IL

Madison

Clinic/Center: Mental Health (Including Community Mental Health Center)

Alternatives Counseling Inc
07:00 PM, Sat 09:00 AM - 01:00 PM
Other Language(s):English
Accessibility: Some Criteria Met (P, EB, IB, PA)

Alternatives Counseling, Inc
88 S Main St
Glen Carbon, IL 62034
Phone:(618) 288-8085
NPI:1972294197
Cultural Training Completed: Yes
Hours: [Mon, Tue, Wed, Thu, Fri] 09:00 AM - 07:00 PM, Sat 09:00 AM - 01:00 PM
Other Language(s):Spanish
Accessibility: Details Pending (P, EB, IB, PA)

Caritas Family Solutions
4517 S State Route 159
Ste 4
Glen Carbon, IL 62034
Phone:(618) 205-8484
NPI:1154399780
Website: https://caritasfamilysolutions.org
Cultural Training Completed: No

IL

Madison

Clinic/Center: Mental Health (Including Community Mental Health Center)

Caritas Family Solutions
Hours: [Mon, Tue, Wed, Thu, Fri] 08:00 AM - 05:00 PM
Accessibility: Details Pending (P, EB, IB, PA)

Caritas Family Solutions - Glen Carbon
4517 SR 159
Suite #4
Glen Carbon, IL 62034
Phone:(618) 205-8484
NPI:1649903261
Cultural Training Completed: No
Hours: [Mon, Tue, Wed, Thu, Fri] 08:00 AM - 07:00 PM
Accessibility: Details Pending (P, EB, IB, PA)

Granite City Illinois Hospital Company LLC
4273 S State Route 159
Glen Carbon, IL 62034
Phone:(618) 798-8652
NPI:1639231731
Website: http://www.chestnut.org/
Cultural Training Completed: No

IL

Madison

Clinic/Center: Mental Health (Including Community Mental Health Center)

Granite City Illinois Hospital Company LLC
Hours: [Mon, Tue, Wed, Thu, Fri] 08:00 AM - 05:00 PM
Accessibility: Details Pending (P, EB, IB, PA)

Granite City Illinois Hospital Company LLC
4273 S State Route 159
Glen Carbon, IL 62034
Phone:(618) 798-8652
NPI:1619921665
Website: https://www.chestnut.org
Cultural Training Completed: No
Hours: [Mon, Tue, Wed, Thu, Fri] 08:00 AM - 05:00 PM
Accessibility: Details Pending (P, EB, IB, PA)

Counselor

Adkerson, Donya L, MA+
Gender: Female
88 S Main St
Glen Carbon, IL 62034
Phone:(618) 288-8085
NPI:1538287271
Cultural Training Completed: No

IL

Madison

Counselor

Adkerson, Donya L, MA+
Hours: [Mon, Tue, Wed, Thu, Fri] 08:00 AM - 05:00 PM
Accessibility: Some Criteria Met (P, EB, IB, PA)

Psychologist: Clinical

Dailey, Denise, PSYD+
Gender: Female
4559 Benes Ave
Glen Carbon, IL 62034
Phone:(866) 522-2467
NPI:1467293696
Cultural Training Completed: Yes
Hours: [Mon, Tue, Wed, Thu, Fri] 08:00 AM - 05:00 PM
Accessibility: Details Pending (P, EB, IB, PA)

Godfrey

Psychologist: Clinical

Dailey, Denise, PSYD+
Gender: Female
102 Rotttingham Ct
Godfrey, IL 62035
Phone:(833) 585-5437
NPI:1467293696
Cultural Training Completed: Yes
Hours: [Mon, Tue, Wed, Thu, Fri] 08:00 AM - 05:00 PM
Accessibility: Details Pending (P, EB, IB, PA)

IL

Madison

Granite City

Behavioral Analyst

Affrunti, Dana, BCBA+
Gender: Female
2421 Corporate Ctr
Granite City, IL 62040
Phone:(314) 820-2535
NPI:1629308747
Cultural Training Completed: Yes
Hours: [Mon, Tue, Wed, Thu, Fri] 08:00 AM - 05:00 PM
Accessibility: Some Criteria Met (P, EB, IB, PA)

Huber, Sara, MA+
Gender: Female
3908 Maryville Rd
Granite City, IL 62040
Phone:(314) 820-2535
NPI:1790130920
Cultural Training Completed: Yes
Hours: [Mon, Tue, Wed, Thu, Fri] 08:00 AM - 05:00 PM
Accessibility: Details Pending (P, EB, IB, PA)

Kloess, Mykenzie, MA+
Gender: Female
3908 Maryville Rd
Granite City, IL 62040
Phone:(314) 820-2535
NPI:1417729393
Cultural Training Completed: No

IL

Madison

Behavioral Analyst

Kloess, Mykenzie, MA+
Hours: [Mon, Tue, Wed, Thu, Fri] 08:00 AM - 05:00 PM
Accessibility: Details Pending (P, EB, IB, PA)

Meis, Katelyn, MA+
Gender: Female
3908 Maryville Rd
Granite City, IL 62040
Phone:(314) 820-2535
NPI:1891363859
Cultural Training Completed: No
Hours: [Mon, Tue, Wed, Thu, Fri] 08:00 AM - 05:00 PM
Accessibility: Details Pending (P, EB, IB, PA)

Quilico, Katitleen, MA+
Gender: Female
3908 Maryville Rd
Granite City, IL 62040
Phone:(314) 820-2535
NPI:1982193678
Cultural Training Completed: No
Hours: [Mon, Tue, Wed, Thu, Fri] 08:00 AM - 05:00 PM
Accessibility: Details Pending (P, EB, IB, PA)

Roustio, Kathryn Anne, BCBA+
Gender: Female
2421 Corporate Ctr

IL

Madison

Behavioral Analyst

Roustio, Kathryn Anne, BCBA+
Granite City, IL 62040
Phone:(314) 820-2535
NPI:1508464223
Cultural Training Completed: Yes
Hours: [Mon, Tue, Wed, Thu, Fri] 08:00 AM - 05:00 PM
Certification(s):Board Certified
Accessibility: Some Criteria Met (P, EB, IB, PA)

EMERGENT LEARNING CENTER
2421 Corporate Ctr
Granite City, IL 62040
Phone:(314) 820-2535
NPI:1972135606
Website: www.emergentlearningcenter.com
Cultural Training Completed: No
Hours: [Mon, Tue, Wed, Thu, Fri] 08:00 AM - 05:00 PM
Accessibility: Some Criteria Met (P, EB, IB, PA)

Clinic/Center: Mental Health (Including Community Mental Health Center)

Chestnut Family Health Center
50 Northgate Industrial Dr
Granite City, IL 62040

IL

Madison

Clinic/Center: Mental Health (Including Community Mental Health Center)

Chestnut Family Health Center
Phone:(618) 512-1919
NPI:1194227827
Website: https://www.chestnut.org
Cultural Training Completed: No
Hours: [Mon, Tue, Wed, Thu, Fri] 08:00 AM - 05:00 PM
Other Language(s):English
Accessibility: Some Criteria Met (P, EB, IB, PA)

Chestnut Family Health Center
3924 Oakmont Dr
Granite City, IL 62040
Phone:(309) 820-3535
NPI:1003194150
Cultural Training Completed: No
Hours: [Mon, Tue, Wed, Thu, Fri] 08:00 AM - 05:00 PM
Other Language(s):English
Accessibility: Some Criteria Met (P, EB, IB, PA)

Chestnut Health Systems Inc
50 Northgate Industrial Dr
Granite City, IL 62040

IL

Madison

Clinic/Center: Mental Health (Including Community Mental Health Center)

Chestnut Health Systems Inc
Phone:(618) 877-4420
NPI:1639231731
Website: http://www.chestnut.org/
Cultural Training Completed: No
Hours: [Mon, Tue, Wed, Thu, Fri] 08:00 AM - 05:00 PM
Accessibility: Details Pending (P, EB, IB, PA)

Chestnut Health Systems Inc
50 Northgate Industrial Dr
Granite City, IL 62040
Phone:(618) 877-4420
NPI:1053623637
Website: https://www.lakecountyil.gov
Cultural Training Completed: No
Hours: [Mon, Tue, Wed, Thu, Fri] 08:00 AM - 05:00 PM
Other Language(s):English
Accessibility: Details Pending (P, EB, IB, PA)

IL

Madison

Clinic/Center: Mental Health (Including Community Mental Health Center)

Chestnut Health Systems, Inc
50 North Industrial Drive
Granite City, IL 62040
Phone:(618) 512-1919
NPI:1619921665
Website: https://www.chestnut.org
Cultural Training Completed: Yes
Hours: [Mon, Tue, Wed, Thu, Fri] 08:00 AM - 05:00 PM
Accessibility: Some Criteria Met (P, EB, IB, PA)

Chestnut Health Systems, Inc
1218 19th St
Granite City, IL 62040
Phone:(618) 877-4420
NPI:1386922433
Cultural Training Completed: No
Hours: [Mon, Tue, Wed, Thu, Fri] 08:00 AM - 05:00 PM
Accessibility: Some Criteria Met (P, EB, IB, PA)

Chestnut Health Sytems, Inc
50 Northgate Industrial Dr
Granite City, IL 62040
Phone:(618) 512-1919

IL

Madison

Clinic/Center: Mental Health (Including Community Mental Health Center)

Chestnut Health Sytems, Inc
NPI:1619921665
Website: https://www.chestnut.org
Cultural Training Completed: No
Hours: [Mon, Tue, Wed, Thu, Fri] 08:00 AM - 05:00 PM
Other Language(s):English
Accessibility: Some Criteria Met (P, EB, IB, PA)

Clinic/Center: Rehabilitation, Substance Use Disorder

Chestnut Health Systems Inc
50 Northgate Industrial Dr
Granite City, IL 62040
Phone:(618) 877-4420
NPI:1508196494
Website: http://www.crossinghealthcare.org/
Cultural Training Completed: No
Hours: [Mon, Tue, Wed, Thu, Fri] 08:00 AM - 05:00 PM
Accessibility: Details Pending (P, EB, IB, PA)

IL

Madison

Clinic/Center: Rehabilitation, Substance Use Disorder

Chestnut Health Systems Inc
50 Northgate Industrial Dr
Granite City, IL 62040
Phone:(618) 877-4420
NPI:1386605434
Website: https://www.chestnut.org/
Cultural Training Completed: No
Hours: [Mon, Tue, Wed, Thu, Fri] 08:00 AM - 05:00 PM
Accessibility: Details Pending (P, EB, IB, PA)

Chestnut Health Systems, Inc
50 North Industrial Drive
Granite City, IL 62040
Phone:(618) 512-1919
NPI:1356596563
Website: https://www.chestnut.org
Cultural Training Completed: No
Hours: [Mon, Tue, Wed, Thu, Fri] 08:00 AM - 05:00 PM
Accessibility: Details Pending (P, EB, IB, PA)

IL

Madison

Clinic/Center: Rehabilitation, Substance Use Disorder

Chestnut Health Sytems, Inc
50 Northgate Industrial Dr
Granite City, IL 62040
Phone:(618) 512-1919
NPI:1366431686
Website: http://www.chestnut.org
Cultural Training Completed: No
Hours: [Mon, Tue, Wed, Thu, Fri, Sat, Sun] 12:00 AM - 11:59 PM
Accessibility: Details Pending (P, EB, IB, PA)

Counselor

Kohler, Elizabeth V, MA+
Gender: Female
50 Northgate Industrial Dr
Granite City, IL 62040
Phone:(618) 877-4420
NPI:1255042735
Cultural Training Completed: Yes
Hours: [Mon, Tue, Wed, Thu, Fri] 08:00 AM - 05:00 PM
Accessibility: Details Pending (P, EB, IB, PA)

Vintes, Laura, LCPC+
Gender: Female
3500 Century Dr
Granite City, IL 62040
Phone:(618) 797-1500

IL

Madison

Counselor

Vintes, Laura, LCPC+
NPI:1972198232
Cultural Training Completed: No
Hours: [Mon, Tue, Wed, Thu, Fri] 08:00 AM - 05:00 PM
Accessibility: Details Pending (P, EB, IB, PA)

Vintes, Laura, LCPC+
Gender: Female
3900 Stearns Ave
Granite City, IL 62040
Phone:(618) 931-3900
NPI:1972198232
Cultural Training Completed: No
Hours: [Mon, Tue, Wed, Thu, Fri] 08:00 AM - 05:00 PM
Accessibility: Details Pending (P, EB, IB, PA)

Geriatric Psychiatry

Habib, Asif, MD+
Gender: Male
2120 Madison Ave
Ste 404
Granite City, IL 62040
Phone:(618) 876-7515
NPI:1124000104
Cultural Training Completed: No
Hours: [Mon, Tue, Wed, Thu, Fri] 08:00 AM - 05:00 PM
Other Language(s):English,Hindi,Urdu

IL

Madison

Geriatric Psychiatry

Habib, Asif, MD+
Accessibility: Details Pending (P, EB, IB, PA)

Multi-Specialty Group

Clinical Research Associates, PC
2044 Madison Avenue
Suite G5
Granite City, IL 62040
Phone:(618) 798-8460
NPI:1063632826
Website: http://www.clinicalresearchassociates.com/
Cultural Training Completed: No
Hours: [Mon, Tue, Wed, Thu, Fri] 08:00 AM - 05:00 PM
Accessibility: Details Pending (P, EB, IB, PA)

Long Term Psychiatric Management
2044 Madison Ave
Ste G2
Granite City, IL 62040
Phone:(314) 549-8494
NPI:1063632826
Website: http://www.clinicalresearchassociates.com/
Cultural Training Completed: No
Hours: [Mon, Tue, Wed, Thu, Fri] 08:00 AM - 05:00 PM
Accessibility: Details Pending (P, EB, IB, PA)

IL

Madison

Psychiatry

Habib, Asif, MD+
Gender: Male
2120 Madison Ave
Ste 404
Granite City, IL 62040
Phone:(618) 876-7515
NPI:1124000104
Cultural Training Completed: No
Hours: [Mon, Tue, Wed, Thu, Fri] 08:00 AM - 05:00 PM
Other Language(s):English,Hindi,Urdu
Accessibility: Details Pending (P, EB, IB, PA)

Single Specialty Group

EMERGENT LEARNING CENTER
3908 Maryville Rd
Granite City, IL 62040
Phone:(314) 820-2535
NPI:1972135606
Website: www.emergentlearningcenter.com
Cultural Training Completed: No
Hours: [Mon, Tue, Wed, Thu, Fri] 08:00 AM - 05:00 PM
Accessibility: Details Pending (P, EB, IB, PA)

Social Worker

Mackin, Cassandra L, CSW+
Gender: Female

IL

Madison

Social Worker

Mackin, Cassandra L, CSW+
50 Northgate Industrial Dr
Granite City, IL 62040
Phone:(618) 877-4420
NPI:1578271946
Cultural Training Completed: Yes
Hours: [Mon, Tue, Wed, Thu, Fri] 08:00 AM - 05:00 PM
Accessibility: Some Criteria Met (I P, I EB, P IB, I PA)

Mackin, Cassandra L, CSW+
Gender: Female
50 North Industrial Drive
Granite City, IL 62040
Phone:(618) 512-1919
NPI:1578271946
Cultural Training Completed: Yes
Hours: [Mon, Tue, Wed, Thu, Fri] 08:00 AM - 05:00 PM
Accessibility: Details Pending (P P, P EB, P IB, P PA)

Molinari, Autumn, LCSW+
Gender: Female
2166 Madison Ave
Granite City, IL 62040
Phone:(618) 452-4969
NPI:1124191283
Cultural Training Completed: No

IL

Madison

Social Worker

Molinari, Autumn, LCSW+
Hours: [Mon, Tue] 07:00 AM - 05:30 PM, [Wed, Thu, Fri] 07:00 AM - 05:00 PM
Other Language(s):English
Accessibility: Some Criteria Met (I P, I EB, I IB, I PA)

Nelson, Sang Yun, CSW+
Gender: Female
2166 Madison Ave
Granite City, IL 62040
Phone:(618) 452-4969
NPI:1821177056
Cultural Training Completed: No
Hours: [Mon, Tue, Wed, Thu, Fri] 08:00 AM - 05:00 PM
Accessibility: Details Pending (P P, P EB, P IB, P PA)

Timmermann, Kate E, LCSW+
Gender: Female
50 North Industrial Drive
Granite City, IL 62040
Phone:(618) 877-4420
NPI:1841838737
Cultural Training Completed: No
Hours: [Mon, Tue, Wed, Thu, Fri] 08:00 AM - 05:00 PM
After Hours Phone Number:(618) 877-4420

IL

Madison

Social Worker

Timmermann, Kate E, LCSW+
Accessibility: Some Criteria Met (I P, I EB, I IB, I PA)

Substance Use Rehabilitation Facility

Chestnut Health Systems, Inc
50 North Industrial Drive
Granite City, IL 62040
Phone:(618) 512-1919
NPI:1609021997
Website: https://www.chestnut.org
Cultural Training Completed: No
Hours: [Mon, Tue, Wed, Thu, Fri] 08:00 AM - 05:00 PM
Accessibility: Details Pending (P P, P EB, P IB, P PA)

Chestnut Health Systems, Inc
50 North Industrial Drive
Granite City, IL 62040
Phone:(618) 512-1919
NPI:1245781079
Website: https://www.chestnut.org
Cultural Training Completed: No
Hours: [Mon, Tue, Wed, Thu, Fri] 08:00 AM - 05:00 PM

IL

Madison

Substance Use Rehabilitation Facility

Chestnut Health Systems, Inc
Accessibility: Some Criteria Met (I P, I EB, I IB, I PA)

Chestnut Health Sytems, Inc
50 Northgate Industrial Dr
Granite City, IL 62040
Phone:(618) 512-1919
NPI:1609144815
Website: https://www.chestnut.org/
Cultural Training Completed: No
Hours: [Mon, Tue, Wed, Thu, Fri] 08:00 AM - 05:00 PM
Accessibility: Some Criteria Met (I P, I EB, P IB, I PA)

Substance Use Rehabilitation Facility: Children

Chestnut Health Systems, Inc
50 North Industrial Drive
Granite City, IL 62040
Phone:(618) 512-1919
NPI:1801069059
Website: https://www.chestnut.org
Cultural Training Completed: No

IL

Madison

Substance Use Rehabilitation Facility: Children

Chestnut Health Systems, Inc
Hours: [Mon, Tue, Wed, Thu, Fri] 08:00 AM - 05:00 PM
Accessibility: Details Pending (P, EB, IB, PA)

Highland

Behavioral Analyst

Huber, Sara, MA+
Gender: Female
1515 Broadway
Highland, IL 62249
Phone:(314) 820-2535
NPI:1790130920
Cultural Training Completed: Yes
Hours: [Mon, Tue, Wed, Thu, Fri] 08:00 AM - 05:00 PM
Accessibility: Details Pending (P, EB, IB, PA)

Clinic/Center: Mental Health (Including Community Mental Health Center)

Caritas Family Solutions
1300 Mercantile Dr
1300-1304
Highland, IL 62249
Phone:(618) 882-6800
NPI:1154399780
Website: https://caritasfamilysolutions.org

IL

Madison

Clinic/Center: Mental Health (Including Community Mental Health Center)

Caritas Family Solutions
Cultural Training Completed: No
Hours: [Mon, Tue, Wed, Thu, Fri] 08:00 AM - 05:00 PM
Accessibility: Details Pending (P, EB, IB, PA)

Caritas Family Solutions
1300 Mercantile Dr
Suites # 1300-130
Highland, IL 62249
Phone:(618) 882-6800
NPI:1154399780
Website: https://caritasfamilysolutions.org
Cultural Training Completed: No
Hours: [Mon, Tue, Wed, Thu, Fri] 08:00 AM - 05:00 PM
Accessibility: Details Pending (P, EB, IB, PA)

Caritas Family Solutions - Highland
1300 Mercantile Dr
Highland, IL 62249
Phone:(618) 882-6800
NPI:1568194017
Cultural Training Completed: Yes
Hours: [Mon, Tue, Wed, Thu] 08:30 AM - 05:00

IL

Madison

Clinic/Center: Mental Health (Including Community Mental Health Center)

Caritas Family Solutions - Highland
PM, Fri 08:30 AM - 04:30 PM
Other Language(s):American Sign Language
Accessibility: Some Criteria Met (P, EB, IB, PA)

Christian Social Services of Illinois
1300 Mercantile Dr
Highland, IL 62249
Phone:(618) 882-6800
NPI:1154399780
Website: https://caritasfamilysolutions.org
Cultural Training Completed: No
Hours: [Mon, Tue, Wed, Thu, Fri] 08:00 AM - 05:00 PM
Accessibility: Details Pending (P, EB, IB, PA)

Single Specialty Group

Emergent Learning Center
1515 Broadway
Highland, IL 62249
Phone:(314) 820-2535
NPI:1972135606
Website: www.emergentlearningcenter.com

IL

Madison

Single Specialty Group

Emergent Learning Center
Cultural Training Completed: No
Hours: [Mon, Tue, Wed, Thu, Fri] 08:00 AM - 05:00 PM
Accessibility: Details Pending (P, EB, IB, PA)

Madison

Clinic/Center: Mental Health (Including Community Mental Health Center)

Chestnut Health Systems Inc
648 State St
B
Madison, IL 62060
Phone:(618) 877-4420
NPI:1770850075
Cultural Training Completed: No
Hours: [Mon, Tue, Wed, Thu, Fri] 08:00 AM - 05:00 PM
Other Language(s):English
Accessibility: Some Criteria Met (P, EB, IB, PA)

Chestnut Health Systems Inc
648 State St
A
Madison, IL 62060
Phone:(618) 877-4420
NPI:1902184054

IL

Madison

Clinic/Center: Mental Health (Including Community Mental Health Center)

Chestnut Health Systems Inc
Cultural Training Completed: No
Hours: [Mon, Tue, Wed, Thu, Fri] 08:00 AM - 05:00 PM
Other Language(s):English
Accessibility: Some Criteria Met (P, EB, IB, PA)

Chestnut Health Systems Inc
648 State St
Bldg A
Madison, IL 62060
Phone:(309) 820-3535
NPI:1902184054
Cultural Training Completed: No
Hours: [Mon, Tue, Wed, Thu, Fri] 08:00 AM - 05:00 PM
Accessibility: Some Criteria Met (P, EB, IB, PA)

Maryville

Clinic/Center: Mental Health (Including Community Mental Health Center)

Chestnut Health Systems Inc
2148 Vadalabene Dr
Maryville, IL 62062
Phone:(888) 924-3786

IL

Madison

Clinic/Center: Mental Health (Including Community Mental Health Center)

Chestnut Health Systems Inc
NPI:1639231731
Website: http://www.chestnut.org/
Cultural Training Completed: No
Hours: [Mon, Tue, Wed, Thu, Fri] 08:00 AM - 05:00 PM
Accessibility: Details Pending (P, EB, IB, PA)

Chestnut Health Systems Inc
2148 Vadalabene Dr
Maryville, IL 62062
Phone:(618) 877-4420
NPI:1053623637
Website: https://www.lakecountyil.gov
Cultural Training Completed: No
Hours: [Mon, Tue, Wed, Thu, Fri] 08:00 AM - 05:00 PM
Other Language(s):English
Accessibility: Details Pending (P, EB, IB, PA)

Chestnut Health Systems, Inc
2148 Vadalabene Dr
Maryville, IL 62062
Phone:(618) 877-4420

IL

Madison

Clinic/Center: Mental Health (Including Community Mental Health Center)

Chestnut Health Systems, Inc
NPI:1619921665
Website: https://www.chestnut.org
Cultural Training Completed: Yes
Hours: [Mon, Tue, Wed, Thu, Fri] 08:00 AM - 05:00 PM
Accessibility: Some Criteria Met (P, EB, IB, PA)

Clinic/Center: Rehabilitation, Substance Use Disorder

Chestnut Health Systems Inc
2148 Vadalabene Dr
Maryville, IL 62062
Phone:(888) 924-3786
NPI:1508196494
Website: http://www.crossinghealthcare.org/
Cultural Training Completed: No
Hours: [Mon, Tue, Wed, Thu, Fri] 08:00 AM - 05:00 PM
Accessibility: Details Pending (P, EB, IB, PA)

Chestnut Health Systems Inc
2148 Vadalabene Dr
Maryville, IL 62062

IL

Madison

Clinic/Center: Rehabilitation, Substance Use Disorder

Chestnut Health Systems Inc
Phone:(618) 288-3100
NPI:1386605434
Website: https://www.chestnut.org/
Cultural Training Completed: No
Hours: [Mon, Tue, Wed, Thu, Fri] 08:00 AM - 05:00 PM
Accessibility: Some Criteria Met (P, EB, IB, PA)

Multi-Specialty Group

AMG Neurosurgery of St. Louis
6828 State Route 162
Ste A
Maryville, IL 62062
Phone:(618) 391-5380
NPI:1700807716
Website: http://www.ssmhealth.com
Cultural Training Completed: No
Hours: [Mon, Tue, Wed, Thu, Fri] 08:00 AM - 05:00 PM
Accessibility: Some Criteria Met (P, EB, IB, PA)

Anderson Medical Group LLC
2090 Vadalabene Dr
Maryville, IL 62062
Phone:(618) 288-5430

IL

Madison

Multi-Specialty Group

Anderson Medical Group LLC
NPI:1700807716
Website: http://www.ssmhealth.com
Cultural Training Completed: No
Hours: [Mon, Tue, Wed, Thu, Fri] 08:00 AM - 05:00 PM
Accessibility: Some Criteria Met (I P, I EB, I IB, I PA)

Anderson Medical Group LLC
6810 State Route 162
Ste 105
Maryville, IL 62062
Phone:(618) 288-9320
NPI:1700807716
Website: http://www.ssmhealth.com
Cultural Training Completed: No
Hours: [Mon, Tue, Wed, Thu, Fri] 08:00 AM - 05:00 PM
Accessibility: Some Criteria Met (I P, I EB, I IB, I PA)

Breast Surgery Maryville
2227 Vadalabene Dr
Ste 300
Maryville, IL 62062
Phone:(618) 391-5320
NPI:1700807716

IL

Madison

Multi-Specialty Group

Breast Surgery Maryville
Website: http://www.ssmhealth.com
Cultural Training Completed: No
Hours: [Mon, Tue, Wed, Thu, Fri] 08:00 AM - 05:00 PM
Accessibility: Some Criteria Met (I P, I EB, I IB, I PA)

Family Practice Rostovtseva & Barnett
6812 STATE ROUTE 162
STE 120
Maryville, IL 62062
Phone:(618) 288-0044
NPI:1700807716
Website: http://www.ssmhealth.com
Cultural Training Completed: No
Hours: [Mon, Tue, Wed, Thu, Fri] 08:00 AM - 05:00 PM
Accessibility: Some Criteria Met (I P, I EB, P IB, I PA)

Family Practice Rostovtseva & Barnett
6812 State Route 162
Suite 120
Maryville, IL 62062
Phone:(618) 288-0044
NPI:1700807716

IL

Madison

Multi-Specialty Group

Family Practice Rostovtseva & Barnett
Website: http://www.ssmhealth.com
Cultural Training Completed: No
Hours: [Mon, Tue, Wed, Thu, Fri] 08:00 AM - 05:00 PM
Accessibility: Some Criteria Met (I P, I EB, I IB, I PA)

Obstetrics & Gynecology (Pregnancy, Women's Health)

Distinctive Care for Women
6812 State Route 162
Ste 303
Maryville, IL 62062
Phone:(618) 288-9320
NPI:1700807716
Website: http://www.ssmhealth.com
Cultural Training Completed: No
Hours: [Mon, Tue, Wed, Thu, Fri] 08:00 AM - 05:00 PM
Accessibility: Some Criteria Met (I P, I EB, I IB, I PA)

Substance Use Rehabilitation Facility

Chestnut Health Systems Inc
2148 Vadalabene Dr
Maryville, IL 62062

IL

Madison

Substance Use Rehabilitation Facility

Chestnut Health Systems Inc
Phone:(618) 877-4420
NPI:1134807357
Cultural Training Completed: Yes
Hours: [Mon, Tue, Wed, Thu, Fri] 08:00 AM - 05:00 PM
Accessibility: Details Pending (P P, P EB, P IB, P PA)

Substance Use Rehabilitation Facility: Children

Chestnut Health Systems, Inc
2148 Vadalabene Dr
Maryville, IL 62062
Phone:(618) 877-4420
NPI:1801069059
Website: https://www.chestnut.org
Cultural Training Completed: No
Hours: [Mon, Tue, Wed, Thu, Fri] 08:00 AM - 05:00 PM
Accessibility: Some Criteria Met (I P, I EB, I IB, I PA)

Troy

Behavior Technician

Daniels, Megan D, MA+
Gender: Female
411 Edwardsville Rd
Troy, IL 62294

IL

Madison

Behavior Technician

Daniels, Megan D, MA+
Phone:(314) 820-2535
NPI:1083120950
Cultural Training Completed: Yes
Hours: [Mon, Tue, Wed, Thu, Fri] 08:00 AM - 05:00 PM
Accessibility: Details Pending (P, EB, IB, PA)

Behavioral Analyst

Daniels, Megan D, MA+
Gender: Female
411 Edwardsville Rd
Troy, IL 62294
Phone:(314) 820-2535
NPI:1083120950
Cultural Training Completed: Yes
Hours: [Mon, Tue, Wed, Thu, Fri] 08:00 AM - 05:00 PM
Accessibility: Details Pending (P, EB, IB, PA)

Kloess, Mykenzie, MA+
Gender: Female
411 Edwardsville Rd
Troy, IL 62294
Phone:(314) 275-0506
NPI:1417729393
Cultural Training Completed: No
Hours: [Mon, Tue, Wed, Thu, Fri] 08:00 AM - 07:00 PM, Sat 08:00 AM - 05:00 PM

IL

Madison

Behavioral Analyst

Kloess, Mykenzie, MA+
Accessibility: Some Criteria Met (P, EB, IB, PA)

Single Specialty Group

Emergent Learning Center
411 Edwardsville Rd
Troy, IL 62294
Phone:(314) 275-0506
NPI:1972135606
Website: www.emergentlearningcenter.com
Cultural Training Completed: Yes
Hours: [Mon, Tue, Wed, Thu, Fri] 08:00 AM - 07:00 PM, Sat 08:00 AM - 05:00 PM
Accessibility: Some Criteria Met (P, EB, IB, PA)

Wood River

Clinic/Center: Mental Health (Including Community Mental Health Center)

Behavioral Health Alternatives Inc
337 E Ferguson Ave
Wood River, IL 62095
Phone:(618) 251-4073
NPI:1619062676
Website: www.bhainc.org
Cultural Training Completed: No

IL

Madison

Clinic/Center: Mental Health (Including Community Mental Health Center)

Behavioral Health Alternatives Inc
Hours: [Mon, Tue, Wed, Thu, Fri] 08:30 AM - 04:30 PM
Other Language(s):English
Accessibility: Some Criteria Met (P, EB, IB, PA)

Marion

Centralia

Clinic/Center: Mental Health (Including Community Mental Health Center)

Community Resource Center
519 S Locust St
Centralia, IL 62801
Phone:(618) 533-1391
NPI:1295903912
Website: https://www.crconline.info/
Cultural Training Completed: Yes
Hours: [Mon, Tue, Wed, Thu, Fri] 08:00 AM - 05:00 PM
Accessibility: Details Pending (P, EB, IB, PA)

Community Resource Center
904 East Martin Luther King Drive

IL

Marion

Clinic/Center: Mental Health (Including Community Mental Health Center)

Community Resource Center
Centralia, IL 62801
Phone:(618) 533-1391
NPI:1619921665
Website: https://www.chestnut.org
Cultural Training Completed: No
Hours: [Mon, Tue, Wed, Thu, Fri] 08:00 AM - 05:00 PM
Accessibility: Details Pending (P, EB, IB, PA)

Community Resource Center, Centralia
904 East Martin Luther King Drive
Centralia, IL 62801
Phone:(618) 533-1391
NPI:1538395793
Website: https://www.crconline.info
Cultural Training Completed: No
Hours: [Mon, Tue, Wed, Thu, Fri] 08:00 AM - 05:00 PM
Accessibility: Details Pending (P, EB, IB, PA)

IL

Marion

Clinic/Center: Rehabilitation, Substance Use Disorder

Community Resource Center
904 East Martin Luther King Drive
Centralia, IL 62801
Phone:(618) 533-1391
NPI:1508196494
Website: http://www.crossinghealthcare.org/
Cultural Training Completed: No
Hours: [Mon, Tue, Wed, Thu, Fri] 08:00 AM - 05:00 PM
Accessibility: Details Pending (P, EB, IB, PA)

Community Resource Center
904 East Martin Luther King Drive
Centralia, IL 62801
Phone:(618) 533-1391
NPI:1386605434
Website: https://www.chestnut.org/
Cultural Training Completed: No
Hours: [Mon, Wed, Fri] 08:00 AM - 05:00 PM, [Tue, Thu] 08:00 AM - 08:00 PM
Accessibility: Details Pending (P, EB, IB, PA)

IL

Marion

Clinic/Center: Rehabilitation, Substance Use Disorder

Community Resource Center, Centralia
904 E MLK Drive
Centralia, IL 62801
Phone:(618) 533-1391
NPI:1629204888
Website: https://www.crconline.info/
Cultural Training Completed: No
Hours: [Mon, Tue, Wed, Thu, Fri] 08:00 AM - 05:00 PM
Accessibility: Details Pending (P, EB, IB, PA)

Counselor

Schmitt, Justine Rachel, PC+
Gender: Female
319 E 7th St
Centralia, IL 62801
Phone:(618) 918-2115
NPI:1720573751
Cultural Training Completed: Yes
Hours: [Mon, Tue, Wed, Thu, Fri, Sat] 08:00 AM - 07:00 PM
Accessibility: Details Pending (P, EB, IB, PA)

Psychiatry

Bidiuc, Martha E, MD+
Gender: Female
400 N Pleasant Ave

IL

Marion

Psychiatry

Bidiuc, Martha E, MD+
Centralia, IL 62801
Phone:(618) 436-8000
NPI:1508918095
Cultural Training Completed: No
Hours: [Mon, Tue, Wed, Thu, Fri] 08:00 AM - 05:00 PM
Accessibility: Details Pending (P, EB, IB, PA)

Salem

Clinic/Center: Mental Health (Including Community Mental Health Center)

Community Resource Center, Salem
315 Westgate Ave
Salem, IL 62881
Phone:(618) 548-2181
NPI:1538395793
Website: https://www.crconline.info
Cultural Training Completed: No
Hours: [Mon, Tue, Wed, Thu, Fri] 08:00 AM - 05:00 PM
Accessibility: Details Pending (P, EB, IB, PA)

Hoyleton Youth and Family Services-Schippel House
1311 S Marion Ave

IL

Marion

Clinic/Center: Mental Health (Including Community Mental Health Center)

Hoyleton Youth and Family Services-Schippel House
Salem, IL 62881
Phone:(618) 688-4727
NPI:1083073977
Website: https://hoyleton.org/
Cultural Training Completed: No
Hours: [Mon, Tue, Wed, Thu, Fri] 08:00 AM - 04:00 PM
Other Language(s):Spanish
Accessibility: Some Criteria Met (P, EB, IB, PA)

Clinic/Center: Rehabilitation, Substance Use Disorder

Community Resource Center
315 Westgate Ave
Salem, IL 62881
Phone:(618) 548-2181
NPI:1932377652
Cultural Training Completed: Yes
Hours: [Mon, Tue, Wed, Thu, Fri] 08:00 AM - 05:00 PM
Accessibility: Details Pending (P, EB, IB, PA)

IL

Massac

Metropolis

Clinic/Center: Mental Health (Including Community Mental Health Center)

Arrowleaf
501 Catherine St
Metropolis, IL 62960
Phone:
NPI:1982447975
Cultural Training Completed: No
Hours: [Mon, Tue, Wed, Thu, Fri] 08:00 AM - 05:00 PM
Accessibility: Details Pending (P, EB, IB, PA)

Massac County Mental Health
206 W 5th St
Metropolis, IL 62960
Phone:(618) 524-9368
NPI:1134185713
Website: http://mcmhc.com/
Cultural Training Completed: No
Hours: [Mon, Tue, Wed, Thu, Fri] 08:00 AM - 05:00 PM
Accessibility: Details Pending (P, EB, IB, PA)

Multi-Specialty Group

Massac Memorial Hospital
28 Chick St
Metropolis, IL 62960
Phone:(618) 524-2176
NPI:1790788578

IL

Massac

Multi-Specialty Group

Massac Memorial Hospital
Website: https://www.massachealth.org
Cultural Training Completed: No
Hours: [Mon, Tue, Wed, Thu, Fri] 08:00 AM - 05:00 PM
Accessibility: Some Criteria Met (P, EB, IB, PA)

Psychiatry

Connell, Adam, MD+
Gender: Male
28 Chick St
Metropolis, IL 62960
Phone:(618) 427-2680
NPI:1588026579
Cultural Training Completed: No
Hours: [Mon, Tue, Wed, Thu, Fri] 08:00 AM - 05:00 PM
After Hours Phone Number:(618) 524-2176
Certification(s):Board Certified
Accessibility: Some Criteria Met (P, EB, IB, PA)

Connell, Adam, MD+
Gender: Male
28 Chick St
Ste 100
Metropolis, IL 62960
Phone:(618) 524-8381
NPI:1588026579
Cultural Training Completed: No

IL

Massac

Psychiatry

Connell, Adam, MD+
Hours: [Mon, Tue, Wed, Thu, Fri] 08:00 AM - 05:00 PM
Certification(s):Board Certified
Accessibility: Some Criteria Met (P, EB, IB, PA)

Monroe

Columbia

Clinic/Center: Mental Health (Including Community Mental Health Center)

Gateway Urgent Care
1000 Eleven S
Ste 1A
Columbia, IL 62236
Phone:(618) 288-2297
NPI:1619921665
Website: https://www.chestnut.org
Cultural Training Completed: No
Hours: [Mon, Tue, Wed, Thu, Fri] 08:00 AM - 05:00 PM
Accessibility: Details Pending (P, EB, IB, PA)

Gateway Urgent Care
1000 Eleven S
Ste 1A
Columbia, IL 62236
Phone:(618) 288-2297
NPI:1639231731

IL

Monroe

Clinic/Center: Mental Health (Including Community Mental Health Center)

Gateway Urgent Care
Website: http://www.chestnut.org/
Cultural Training Completed: No
Hours: [Mon, Tue, Wed, Thu, Fri] 08:00 AM - 05:00 PM
Accessibility: Details Pending (P, EB, IB, PA)

Waterloo

Clinic/Center: Mental Health (Including Community Mental Health Center)

Caritas Family Solutions
988 N Illinois Route 3
Waterloo, IL 62298
Phone:(618) 939-4444
NPI:1154399780
Website: https://caritasfamilysolutions.org
Cultural Training Completed: No
Hours: [Mon, Tue, Wed, Thu, Fri] 08:00 AM - 05:00 PM
Accessibility: Details Pending (P, EB, IB, PA)

Human Support Services
228 Bradford Ln

IL

Monroe

Clinic/Center: Mental Health (Including Community Mental Health Center)

Human Support Services
Ste 2
Waterloo, IL 62298
Phone:(618) 939-4440
NPI:1801447982
Cultural Training Completed: Yes
Hours: [Mon, Tue, Wed, Thu, Fri] 08:00 AM - 05:00 PM
Accessibility: Some Criteria Met (I P, I EB, I IB, I PA)

Human Support Services...
988 N Illinois Route 3
Waterloo, IL 62298
Phone:(618) 939-4444
NPI:1851314918
Website: https://www.hss1.org
Cultural Training Completed: Yes
Hours: [Mon, Tue, Wed, Thu, Fri] 08:00 AM - 05:00 PM
Accessibility: Some Criteria Met (I P, I EB, I IB, I PA)

Clinic/Center: Rehabilitation, Substance Use Disorder

Human Support Services...
988 N Illinois Route 3
Waterloo, IL 62298
Phone:(618) 939-4444

IL

Monroe

Clinic/Center: Rehabilitation, Substance Use Disorder

Human Support Services...
NPI:1639660244
Website: https://www.hss1.org
Cultural Training Completed: No
Hours: [Mon, Tue, Wed, Thu, Fri] 08:00 AM - 05:00 PM
Accessibility: Some Criteria Met (I P, I EB, I IB, I PA)

Social Worker

Moore, Stephanie, MSW+
Gender: Female
988 N Illinois Route 3
Waterloo, IL 62298
Phone:(618) 939-4444
NPI:1013682525
Cultural Training Completed: Yes
Hours: [Mon, Tue, Wed, Thu, Fri] 08:00 AM - 05:00 PM
Accessibility: Details Pending (P P, P EB, P IB, P PA)

Riley, Anne, MSW+
Gender: Female
988 N Illinois Route 3
Waterloo, IL 62298
Phone:(618) 939-4444
NPI:1275702318
Cultural Training Completed: Yes

IL

Monroe

Social Worker

Riley, Anne, MSW+
Hours: [Mon, Tue, Wed, Thu, Fri] 08:00 AM - 05:00 PM
Accessibility: Some Criteria Met (I P, I EB, I IB, I PA)

Perry

Du Quoin

Clinic/Center: Mental Health (Including Community Mental Health Center)

Perry County Counseling Center Inc
1016 S Madison St
Du Quoin, IL 62832
Phone:(618) 542-4357
NPI:1063460897
Website: https://www.perrycountycounseling.com/
Cultural Training Completed: No
Hours: [Mon, Tue, Wed, Thu, Fri] 08:00 AM - 05:00 PM
Other Language(s):Spanish,English
Accessibility: Details Pending (P P, P EB, P IB, P PA)

Perry County Counseling Center Inc
1016 S Madison St
Ste A
Du Quoin, IL 62832
Phone:(618) 542-4357
NPI:1063460897

IL

Perry

Clinic/Center: Mental Health (Including Community Mental Health Center)

Perry County Counseling Center Inc
Website: https://www.perrycountycounseling.com/
Cultural Training Completed: No
Hours: [Mon, Tue, Wed, Thu, Fri] 08:00 AM - 05:00 PM
Accessibility: Details Pending (P P, P EB, P IB, P PA)

Counselor

Hill, Elisabeth, LPC+
Gender: Female
1016 S Madison St
Du Quoin, IL 62832
Phone:(618) 542-4357
NPI:1710344296
Cultural Training Completed: No
Hours: [Mon, Tue, Wed, Thu, Fri] 08:00 AM - 05:00 PM
Other Language(s):Spanish
Accessibility: Details Pending (P P, P EB, P IB, P PA)

Horton, Jeanne, LCPC+
Gender: Female
1016 S Madison St
Du Quoin, IL 62832
Phone:(618) 542-4357
NPI:1144433228

IL

Perry

Counselor

Horton, Jeanne, LCPC+
Cultural Training Completed: No
Hours: [Mon, Tue, Wed, Thu, Fri] 08:00 AM - 05:00 PM
Accessibility: Details Pending (P, EB, IB, PA)

Psychiatry

Subramanian, Anand Narayan, DO+
Gender: Male
119 Gas Plant Rd
Du Quoin, IL 62832
Phone:(618) 790-2146
NPI:1316467632
Cultural Training Completed: Yes
Hours: [Mon, Tue, Wed, Thu, Fri] 08:00 AM - 05:00 PM
Certification(s):Board Certified
Accessibility: Some Criteria Met (P, EB, IB, PA)

Randolph

Chester

Clinic/Center: Mental Health (Including Community Mental Health Center)

ComWell
2517 State St
Chester, IL 62233
Phone:(618) 282-6233
NPI:1386856409

IL

Randolph

Clinic/Center: Mental Health (Including Community Mental Health Center)

ComWell
Cultural Training Completed: No
Hours: [Mon, Tue, Wed, Thu, Fri, Sat] 08:00 AM - 05:00 PM
Accessibility: Some Criteria Met (P, EB, IB, PA)

Clinic/Center: Rehabilitation, Substance Use Disorder

ComWell
2517 State St
Chester, IL 62233
Phone:(618) 282-6233
NPI:1356563563
Cultural Training Completed: No
Hours: [Mon, Tue, Wed, Thu, Fri] 08:00 AM - 06:00 PM, Sat 08:00 AM - 05:00 PM
Accessibility: Some Criteria Met (P, EB, IB, PA)

Coulterville

Counselor

Calvert, Anne, MA+
Gender: Female
5010 Rose Ln
Coulterville, IL 62237
Phone:(618) 521-5141
NPI:1861027724
Cultural Training Completed: Yes

IL

Randolph

Counselor

Calvert, Anne, MA+
Hours: [Mon, Tue, Wed, Thu, Fri] 08:00 AM - 05:00 PM
Accessibility: Details Pending (P, EB, IB, PA)

Social Worker

Borrenpohl, Bethany Raye, LCSW+
Gender: Female
5010 Rose Ln
Coulterville, IL 62237
Phone:(618) 521-5141
NPI:1861860124
Cultural Training Completed: Yes
Hours: [Mon, Tue, Wed, Thu, Fri] 08:00 AM - 05:00 PM
Accessibility: Details Pending (P, EB, IB, PA)

Niewold, Kyle B, MSW+
Gender: Male
5010 Rose Ln
Coulterville, IL 62237
Phone:(618) 521-5141
NPI:1821805813
Cultural Training Completed: No
Hours: [Mon, Tue, Wed, Thu, Fri] 08:00 AM - 05:00 PM
Accessibility: Details Pending (P, EB, IB, PA)

IL

Randolph

Red Bud

Clinic/Center: Mental Health (Including Community Mental Health Center)

ComWell
10257 State Route 3
Red Bud, IL 62278
Phone:(618) 282-6233
NPI:1134199037
Cultural Training Completed: No
Hours: [Mon, Tue, Wed, Thu, Fri] 08:00 AM - 05:00 PM
Accessibility: Some Criteria Met (P, EB, IB, PA)

Human Service Center Of Southern Metro East
10257 State Route 3
Red Bud, IL 62278
Phone:(618) 282-6233
NPI:1215174982
Cultural Training Completed: No
Hours: [Mon, Tue, Wed, Thu, Fri] 08:00 AM - 05:00 PM
Other Language(s):English,American Sign Language
Accessibility: Some Criteria Met (P, EB, IB, PA)

Human Service Center of Southern Metro East
10257 State Route 3
Red Bud, IL 62278
Phone:(618) 282-6233

IL

Randolph

Clinic/Center: Mental Health (Including Community Mental Health Center)

Human Service Center of Southern Metro East
NPI:1093928111
Cultural Training Completed: No
Hours: [Mon, Tue, Wed, Thu] 08:00 AM - 05:00 PM, Fri 08:00 AM - 12:00 PM
Other Language(s):English,Spanish
Accessibility: Some Criteria Met (P, EB, IB, PA)

Clinic/Center: Rehabilitation, Substance Use Disorder

ComWell
10257 State Route 3
Red Bud, IL 62278
Phone:(618) 282-6233
NPI:1659733699
Cultural Training Completed: No
Hours: [Mon, Tue, Wed, Thu, Fri] 08:00 AM - 05:00 PM
Accessibility: Details Pending (P, EB, IB, PA)

Counselor

Rushing, Barbara, LPC+
Gender: Female
10257 State Route 3

IL

Randolph

Counselor

Rushing, Barbara, LPC+
Red Bud, IL 62278
Phone:(618) 282-6233
NPI:1588263479
Cultural Training Completed: Yes
Hours: [Mon, Tue, Wed, Thu, Fri] 08:00 AM - 05:00 PM
Accessibility: Details Pending (P, EB, IB, PA)

Redbud

Social Worker

South, Jade J, LCSW+
Gender: Female
10257 State Route 3
Redbud, IL 62278
Phone:(618) 282-6233
NPI:1962132753
Cultural Training Completed: Yes
Hours: [Mon, Tue, Wed, Thu, Fri] 08:00 AM - 05:00 PM
Accessibility: Details Pending (P, EB, IB, PA)

Sparta

Clinic/Center: Mental Health (Including Community Mental Health Center)

ComWell
104 Northtown Rd
Sparta, IL 62286
Phone:(618) 443-3045
NPI:1134199037

IL

Randolph

Clinic/Center: Mental Health (Including Community Mental Health Center)

ComWell
Cultural Training Completed: No
Hours: [Mon, Tue, Wed, Thu, Fri] 08:00 AM - 05:00 PM
Accessibility: Details Pending (P, EB, IB, PA)

Human Service Center
104 Northtown Rd
Sparta, IL 62286
Phone:(618) 443-3045
NPI:1093928111
Cultural Training Completed: No
Hours: [Mon, Tue, Wed, Thu] 08:00 AM - 05:00 PM, Fri 08:00 AM - 12:00 PM
Other Language(s):English
Accessibility: Details Pending (P, EB, IB, PA)

Clinic/Center: Rehabilitation, Substance Use Disorder

ComWell
104 Northtown Rd
Sparta, IL 62286
Phone:(618) 443-3045
NPI:1659733699
Cultural Training Completed: No
Hours: [Mon, Tue, Wed, Thu, Fri] 08:00 AM - 05:00 PM

IL

Randolph

Clinic/Center: Rehabilitation, Substance Use Disorder

ComWell
Accessibility: Details Pending (P, EB, IB, PA)

Human Service Center Of Southern Metro East
104 Northtown Rd
Sparta, IL 62286
Phone:(618) 282-6233
NPI:1497968093
Cultural Training Completed: Yes
Hours: [Mon, Tue, Wed, Thu, Fri] 08:00 AM - 05:00 PM
Other Language(s):American Sign Language
Accessibility: Some Criteria Met (P, EB, IB, PA)

Richland

Olney

Clinic/Center: Mental Health (Including Community Mental Health Center)

Coles County Mental Health Association, Inc DBA LifeLinks Mental Health
801 S West St
Ste 121
Olney, IL 62450
Phone:(217) 238-5700
NPI:1609385269

IL

Richland

Clinic/Center: Mental Health (Including Community Mental Health Center)

Coles County Mental Health Association, Inc DBA LifeLinks Mental Health
Website: https://www.sihf.org/
Cultural Training Completed: No
Hours: [Mon, Tue, Wed, Thu] 09:00 AM - 05:00 PM, Fri 09:00 AM - 04:00 PM
Accessibility: Details Pending (P, EB, IB, PA)

Lifelinks Olney SIHF Office
1200 N East St
Olney, IL 62450
Phone:(217) 238-5700
NPI:1609385269
Website: https://www.sihf.org/
Cultural Training Completed: No
Hours: [Mon, Tue, Wed, Thu, Fri] 08:00 AM - 05:00 PM
Other Language(s):English
Accessibility: Details Pending (P, EB, IB, PA)

One Hope United
218 E Main St
Olney, IL 62450
Phone:(618) 395-8656
NPI:1467782037

IL

Richland

Clinic/Center: Mental Health (Including Community Mental Health Center)

One Hope United
Website: https://onehopeunited.org/
Cultural Training Completed: No
Hours: [Mon, Tue, Wed, Thu, Fri] 08:00 AM - 05:00 PM
Accessibility: Details Pending (P, EB, IB, PA)

One Hope United Olney
218 E Main St
Olney, IL 62450
Phone:(618) 395-8656
NPI:1073051314
Website: https://onehopeunited.org/
Cultural Training Completed: No
Hours: [Mon, Tue, Wed, Thu, Fri] 08:00 AM - 05:00 PM
Other Language(s):English
Accessibility: Some Criteria Met (P, EB, IB, PA)

Clinic/Center: Rehabilitation, Substance Use Disorder

Jasper County Health Department
117 N Boone St
Olney, IL 62450

IL

Richland

Clinic/Center: Rehabilitation, Substance Use Disorder

Jasper County Health Department
Phone:(618) 783-4154
NPI:1780151167
Website: https://www.wicprograms.org
Cultural Training Completed: No
Hours: [Mon, Tue, Wed, Thu, Fri] 08:00 AM - 04:00 PM
Accessibility: Details Pending (P, EB, IB, PA)

Jasper County Health Department
405 S Whittle Ave
Olney, IL 62450
Phone:(618) 392-3226
NPI:1780151167
Website: https://www.wicprograms.org
Cultural Training Completed: No
Hours: [Mon, Tue, Wed, Thu, Fri] 08:00 AM - 04:30 PM
Other Language(s):English
Accessibility: Details Pending (P, EB, IB, PA)

Psychiatry

Vanblaricum, Leah Elizabeth, MD+
Gender: Female
1120 N East St

IL

Richland

Psychiatry

Vanblaricum, Leah Elizabeth, MD+
Olney, IL 62450
Phone:(618) 395-5222
NPI:1194460691
Cultural Training Completed: No
Hours: [Mon, Tue, Wed, Thu, Fri] 08:30 AM - 05:00 PM
Accessibility: Some Criteria Met (P, EB, IB, PA)

Saint Clair

Belleville

Behavior Technician

Pennington, Abagail Lynn, MS+
Gender: Female
5801 Mount Pleasant Ln
Belleville, IL 62223
Phone:(618) 489-5102
NPI:1558016162
Cultural Training Completed: No
Hours: [Mon, Tue, Wed, Thu, Fri] 08:00 AM - 05:00 PM
Accessibility: Details Pending (P, EB, IB, PA)

Behavioral Analyst

Caldwell, Kelsey, MA+
Gender: Female
5801 Mount Pleasant Ln
Belleville, IL 62223
Phone:(618) 489-5102
NPI:1902530280

IL

Saint Clair

Behavioral Analyst

Caldwell, Kelsey, MA+
Cultural Training Completed: No
Hours: [Mon, Tue, Wed, Thu, Fri] 08:00 AM - 05:00 PM
Accessibility: Details Pending (P, EB, IB, PA)

Keller, Jenna Marie, MSW+
Gender: Female
5801 Mount Pleasant Ln
Belleville, IL 62223
Phone:(618) 489-5102
NPI:1649917683
Cultural Training Completed: No
Hours: [Mon, Tue, Wed, Thu, Fri] 08:00 AM - 05:00 PM
Accessibility: Details Pending (P, EB, IB, PA)

Kinkead, Tanea L, MA+
Gender: Female
5801 Mount Pleasant Ln
Belleville, IL 62223
Phone:(618) 489-5102
NPI:1245708122
Cultural Training Completed: No
Hours: [Mon, Tue, Wed, Thu, Fri] 08:00 AM - 05:00 PM
Accessibility: Details Pending (P, EB, IB, PA)

IL

Saint Clair

Behavioral Analyst

O'brien, Jessica Lynn, MED+
Gender: Female
5801 Mount Pleasant Ln
Belleville, IL 62223
Phone:(618) 489-5102
NPI:1316671738
Cultural Training Completed: No
Hours: [Mon, Tue, Wed, Thu, Fri] 08:00 AM - 05:00 PM
Accessibility: Details Pending (P, EB, IB, PA)

Pennington, Abagail Lynn, MS+
Gender: Female
5801 Mount Pleasant Ln
Belleville, IL 62223
Phone:(618) 489-5102
NPI:1558016162
Cultural Training Completed: No
Hours: [Mon, Tue, Wed, Thu, Fri] 08:00 AM - 05:00 PM
Accessibility: Details Pending (P, EB, IB, PA)

Sunny, Jasmin, MA+
Gender: Female
5801 Mount Pleasant Ln
Belleville, IL 62223
Phone:(618) 489-5102
NPI:1629611272
Cultural Training Completed: No
Hours: [Mon, Tue, Wed, Thu, Fri] 08:00 AM - 05:00 PM

IL

Saint Clair

Behavioral Analyst

Sunny, Jasmin, MA+
Accessibility: Details Pending (P, EB, IB, PA)

Clinic/Center: Mental Health (Including Community Mental Health Center)

Caritas Family Solutions
900 Royal Heights Rd
Belleville, IL 62226
Phone:(618) 394-5900
NPI:1154399780
Website: https://caritasfamilysolutions.org
Cultural Training Completed: No
Hours: [Mon, Tue, Wed, Thu, Fri] 08:00 AM - 05:00 PM
Accessibility: Details Pending (P, EB, IB, PA)

Caritas Family Solutions
8601 W Main St
Belleville, IL 62223
Phone:(618) 213-8700
NPI:1154399780
Website: https://caritasfamilysolutions.org
Cultural Training Completed: No
Hours: [Mon, Tue, Wed, Thu, Fri] 08:00 AM - 05:00 PM

IL

Saint Clair

Clinic/Center: Mental Health (Including Community Mental Health Center)

Caritas Family Solutions
Accessibility: Details Pending (P, EB, IB, PA)

Caritas Family Solutions-Headquarters
8601 W Main St
Ste 201
Belleville, IL 62223
Phone:(618) 213-8700
NPI:1154399780
Website: https://caritasfamilysolutions.org
Cultural Training Completed: No
Hours: [Mon, Tue, Wed, Thu, Fri] 08:00 AM - 07:00 PM
Accessibility: Details Pending (P, EB, IB, PA)

Chestnut Health Systems Inc
12 N 64th St
Belleville, IL 62223
Phone:(618) 877-4420
NPI:1639231731
Website: http://www.chestnut.org/
Cultural Training Completed: No
Hours: [Mon, Tue, Wed, Thu, Fri] 08:00 AM - 05:00 PM

IL

Saint Clair

Clinic/Center: Mental Health (Including Community Mental Health Center)

Chestnut Health Systems Inc
Accessibility: Details Pending (P, EB, IB, PA)

Chestnut Health Systems Inc
12 N 64th St
Belleville, IL 62223
Phone:(888) 924-3786
NPI:1194227827
Website: https://www.chestnut.org
Cultural Training Completed: No
Hours: [Mon, Tue, Wed, Thu, Fri] 08:00 AM - 05:00 PM
Other Language(s):English
Accessibility: Details Pending (P, EB, IB, PA)

Chestnut Health Systems Inc
12 N 64th St
Belleville, IL 62223
Phone:(618) 877-4420
NPI:1053623637
Website: https://www.lakecountyil.gov
Cultural Training Completed: No
Hours: [Mon, Tue, Wed, Thu, Fri] 08:00 AM - 05:00 PM

IL

Saint Clair

Clinic/Center: Mental Health (Including Community Mental Health Center)

Chestnut Health Systems Inc
Other Language(s):English
Accessibility: Details Pending (P, EB, IB, PA)

Chestnut Health Systems, Inc
12 N 64th St
Belleville, IL 62223
Phone:(618) 512-1919
NPI:1619921665
Website: https://www.chestnut.org
Cultural Training Completed: Yes
Hours: [Mon, Tue, Wed, Thu, Fri] 08:00 AM - 05:00 PM
Other Language(s):English
Accessibility: Details Pending (P, EB, IB, PA)

Ewing Blue Counseling, PLLC
4509 N Illinois St
Ste 2
Belleville, IL 62226
Phone:(618) 702-9147
NPI:1245996198
Cultural Training Completed: Yes
Hours: [Mon, Tue, Wed, Thu] 08:00 AM - 05:00 PM

IL

Saint Clair

Clinic/Center: Mental Health (Including Community Mental Health Center)

Ewing Blue Counseling, PLLC
Accessibility: Details Pending (P, EB, IB, PA)

Hoyleton Youth and Family Services-Hagar TLP
6015 W A St
Belleville, IL 62223
Phone:(618) 688-4727
NPI:1083073977
Website: https://hoyleton.org/
Cultural Training Completed: No
Hours: [Mon, Tue, Wed, Thu, Fri] 08:00 AM - 04:00 PM
Other Language(s):Spanish
Accessibility: Details Pending (P, EB, IB, PA)

Hoyleton Youth and Family Services-Hagar TLP
6016 W A St
Belleville, IL 62223
Phone:(618) 688-4727
NPI:1083073977
Website: https://hoyleton.org/
Cultural Training Completed: No
Hours: [Mon, Tue, Wed, Thu, Fri] 08:00 AM - 04:00 PM

IL

Saint Clair

Clinic/Center: Mental Health (Including Community Mental Health Center)

Hoyleton Youth and Family Services-Hagar TLP
Other Language(s):Spanish
Accessibility: Details Pending (P, EB, IB, PA)

Hoyleton Youth and Family Services-Hagar TLP
6017 W A St
Belleville, IL 62223
Phone:(618) 688-4727
NPI:1083073977
Website: https://hoyleton.org/
Cultural Training Completed: No
Hours: [Mon, Tue, Wed, Thu, Fri] 08:00 AM - 04:00 PM
Other Language(s):Spanish
Accessibility: Details Pending (P, EB, IB, PA)

Hoyleton Youth and Family Services-Lehr Haus
300 N Church St
Belleville, IL 62220
Phone:(618) 688-4727
NPI:1083073977
Website: https://hoyleton.org/
Cultural Training Completed: No

IL

Saint Clair

Clinic/Center: Mental Health (Including Community Mental Health Center)

Hoyleton Youth and Family Services-Lehr Haus
Hours: [Mon, Tue, Wed, Thu, Fri] 08:00 AM - 04:00 PM
Other Language(s):Spanish
Accessibility: Some Criteria Met (P, EB, IB, PA)

Hoyleton Youth and Family Services-Therepeutic FC
2 Vandor Ct
Belleville, IL 62226
Phone:(618) 688-4727
NPI:1083073977
Website: https://hoyleton.org/
Cultural Training Completed: No
Hours: [Mon, Tue, Wed, Thu, Fri] 08:00 AM - 04:00 PM
Other Language(s):Spanish
Accessibility: Some Criteria Met (P, EB, IB, PA)

Clinic/Center: Rehabilitation, Substance Use Disorder

Chestnut Health Systems Inc
12 N 64th St
Belleville, IL 62223

IL

Saint Clair

Clinic/Center: Rehabilitation, Substance Use Disorder

Chestnut Health Systems Inc
Phone:(618) 877-4420
NPI:1508196494
Website: http://www.crossinghealthcare.org/
Cultural Training Completed: No
Hours: [Mon, Tue, Wed, Thu, Fri] 08:00 AM - 05:00 PM
Accessibility: Details Pending (P, EB, IB, PA)

Chestnut Health Systems Inc
12 N 64th St
Belleville, IL 62223
Phone:(618) 397-0900
NPI:1386605434
Website: https://www.chestnut.org/
Cultural Training Completed: No
Hours: [Mon, Tue, Wed, Thu, Fri] 08:00 AM - 05:00 PM
Accessibility: Details Pending (P, EB, IB, PA)

Chestnut Health Systems, Inc
12 N 64th St
Belleville, IL 62223
Phone:(618) 512-1919
NPI:1356596563

IL

Saint Clair

Clinic/Center: Rehabilitation, Substance Use Disorder

Chestnut Health Systems, Inc
Website: https://www.chestnut.org
Cultural Training Completed: No
Hours: [Mon, Tue, Wed, Thu, Fri] 08:00 AM - 05:00 PM
Accessibility: Details Pending (P, EB, IB, PA)

Chestnut Health Systems, Inc
12 N 64th St
Belleville, IL 62223
Phone:(618) 512-1919
NPI:1366431686
Website: http://www.chestnut.org
Cultural Training Completed: Yes
Hours: [Mon, Tue, Wed, Thu, Fri] 08:00 AM - 05:00 PM
Accessibility: Details Pending (P, EB, IB, PA)

Gateway Foundation, Inc. - Swansea
1 Bronze Pointe N
1
Belleville, IL 62226
Phone:(618) 234-9002
NPI:1053758193
Website: https://www.gatewayfoundation.org/

IL

Saint Clair

Clinic/Center: Rehabilitation, Substance Use Disorder

Gateway Foundation, Inc. - Swansea
Cultural Training Completed: No
Hours: [Mon, Tue, Wed, Thu, Fri] 08:00 AM - 05:00 PM
Other Language(s):English
Accessibility: Some Criteria Met (P, EB, IB, PA)

TASC, Inc.
218 W Main St
Belleville, IL 62220
Phone:(618) 277-0410
NPI:1114385507
Cultural Training Completed: No
Hours: [Mon, Tue, Wed, Thu, Fri] 08:00 AM - 05:00 PM
Accessibility: Details Pending (P, EB, IB, PA)

Counselor

Gibbons, Mary Kathleen, LPC+
Gender: Female
2900 Frank Scott Pkwy W
Ste 950
Belleville, IL 62223
Phone:(618) 233-3205
NPI:1124481312
Cultural Training Completed: No
Hours: [Mon, Tue, Thu, Fri] 08:00 AM - 05:00

IL

Saint Clair

Counselor

Gibbons, Mary Kathleen, LPC+
PM, Wed 01:00 PM - 05:00 PM
Accessibility: Details Pending (P, EB, IB, PA)

Grippi, Amanda, PC+
Gender: Female
1 Bronze Pointe Blvd Ste 2A
Belleville, IL 62226
Phone:(847) 480-8890
NPI:1386923118
Cultural Training Completed: Yes
Hours: [Mon, Tue, Wed, Thu, Fri] 08:00 AM - 05:00 PM
Accessibility: Details Pending (P, EB, IB, PA)

Jouett, Ryan A, MS+
Gender: Male
900 Royal Heights Rd
Belleville, IL 62226
Phone:(618) 394-5900
NPI:1356708705
Cultural Training Completed: No
Hours: [Mon, Tue, Wed, Thu, Fri] 08:00 AM - 05:00 PM
Accessibility: Details Pending (P, EB, IB, PA)

Luther, Joshua Paul, PC+
Gender: Male
1 Bronze Pointe N
Belleville, IL 62226

IL

Saint Clair

Counselor

Luther, Joshua Paul, PC+
Phone:(618) 226-4212
NPI:1407460652
Cultural Training Completed: No
Hours: [Mon, Tue, Wed, Thu, Fri] 08:00 AM - 04:00 PM
Other Language(s):English
Accessibility: Details Pending (P, EB, IB, PA)

Simac, Kathrin A, MA+
Gender: Female
900 Royal Heights Rd
Belleville, IL 62226
Phone:(618) 394-5900
NPI:1508466061
Cultural Training Completed: Yes
Hours: [Mon, Tue, Wed, Thu, Fri] 08:00 AM - 05:00 PM
Accessibility: Details Pending (P, EB, IB, PA)

Simon, Tiffany Jl, MED+
Gender: Female
900 Royal Heights Rd
Belleville, IL 62226
Phone:(618) 394-5900
NPI:1184452914
Cultural Training Completed: Yes
Hours: [Mon, Tue, Wed, Thu, Fri] 08:00 AM - 05:00 PM

IL

Saint Clair

Counselor

Simon, Tiffany Jl, MED+
Accessibility: Details Pending (P, EB, IB, PA)

Residential Treatment Facility, Emotionally Disturbed Children

Cairitas Family Soltions- Belleville Regional Office- St. John Bosco Children's Center
900 Royal Heights Rd # 1150
Belleville, IL 62226
Phone:(618) 394-5900
NPI:1669738563
Website: https://caritasfamilysolutions.org
Cultural Training Completed: Yes
Hours: [Mon, Tue, Wed, Thu, Fri, Sat, Sun] 12:00 AM - 11:59 PM
Accessibility: Some Criteria Met (P, EB, IB, PA)

Caritas Family Solutions- Belleville Regional Office-St. John Bosco Children's Center
900 Royal Heights Rd
Belleville, IL 62226
Phone:(618) 394-5900
NPI:1669738563
Website: https://caritasfamilysolutions.org

IL

Saint Clair

Residential Treatment Facility, Emotionally Disturbed Children

Caritas Family Solutions- Belleville Regional Office-St. John Bosco Children's Center
Cultural Training Completed: No
Hours: [Mon, Tue, Wed, Thu, Fri] 08:00 AM - 05:00 PM, Sat 12:00 AM - 11:59 PM
Accessibility: Details Pending (P, EB, IB, PA)

Single Specialty Group

Cairitas Family Soltions- Belleville Regional Office- St. John Bosco Children's Center
900 Royal Heights Rd
Belleville, IL 62226
Phone:(618) 394-5900
NPI:1669738563
Website: https://caritasfamilysolutions.org/
Cultural Training Completed: No
Hours: [Mon, Tue, Wed, Thu, Fri] 08:00 AM - 05:00 PM
Accessibility: Details Pending (P, EB, IB, PA)

IL

Saint Clair

Social Worker

Ashworth-Rhein, Rebecca A, LCSW+
Gender: Female
180 S 3rd St
Ste 104
Belleville, IL 62220
Phone:(618) 222-4701
NPI:1699178863
Cultural Training Completed: No
Hours: [Mon, Tue, Wed, Thu, Fri] 08:00 AM - 05:00 PM
Accessibility: Some Criteria Met (P, EB, IB, PA)

Ashworth-Rhein, Rebecca A, LCSW+
Gender: Female
7210 W Main St
Ste 204
Belleville, IL 62223
Phone:(618) 222-4701
NPI:1699178863
Cultural Training Completed: No
Hours: [Mon, Tue, Wed, Thu, Fri] 08:00 AM - 05:00 PM
Accessibility: Details Pending (P, EB, IB, PA)

Cross, Jocelyn R., MSW+
Gender: Female
2 Bronze Pointe S
Belleville, IL 62226
Phone:(618) 207-2547
NPI:1366071854
Cultural Training Completed: No

IL

Saint Clair

Social Worker

Cross, Jocelyn R., MSW+
Hours: [Mon, Tue, Wed, Thu, Fri] 08:00 AM - 05:00 PM
Accessibility: Details Pending (P, EB, IB, PA)

Gill, Duane E, MSW+
Gender: Male
900 Royal Heights Rd
Belleville, IL 62226
Phone:(618) 394-5900
NPI:1144004987
Cultural Training Completed: Yes
Hours: [Mon, Tue, Wed, Thu, Fri] 08:00 AM - 05:00 PM
Accessibility: Details Pending (P, EB, IB, PA)

Grey, Franklin D, MSW+
Gender: Male
900 Royal Heights Rd
Belleville, IL 62226
Phone:(618) 394-5900
NPI:1386322337
Cultural Training Completed: Yes
Hours: [Mon, Tue, Wed, Thu, Fri] 08:00 AM - 05:00 PM
Accessibility: Details Pending (P, EB, IB, PA)

Lee, Breanna D, LSW+
Gender: Female
5801 Mount Pleasant Ln
Belleville, IL 62223

IL

Saint Clair

Social Worker

Lee, Breanna D, LSW+
Phone:(618) 489-5102
NPI:1063202398
Cultural Training Completed: No
Hours: [Mon, Tue, Wed, Thu, Fri] 08:00 AM - 05:00 PM
Accessibility: Details Pending (P, EB, IB, PA)

Perk, Danielle, MSW+
Gender: Female
1 Bronze Pointe N
Belleville, IL 62226
Phone:(618) 226-4212
NPI:1568217040
Cultural Training Completed: Yes
Hours: [Mon, Tue, Wed, Thu, Fri] 08:00 AM - 04:00 PM
Accessibility: Details Pending (P, EB, IB, PA)

Rollins, LaEquah Z, MSW+
Gender: Female
900 Royal Heights Rd
Belleville, IL 62226
Phone:(618) 394-5900
NPI:1336965607
Cultural Training Completed: Yes
Hours: [Mon, Tue, Wed, Thu, Fri] 08:00 AM - 05:00 PM
Accessibility: Details Pending (P, EB, IB, PA)

IL

Saint Clair

Social Worker

Schuessler, Edward S, MSW+
Gender: Male
900 Royal Heights Rd
Belleville, IL 62226
Phone:(618) 394-5900
NPI:1376359786
Cultural Training Completed: Yes
Hours: [Mon, Tue, Wed, Thu, Fri] 08:00 AM - 05:00 PM
Accessibility: Details Pending (P, EB, IB, PA)

Substance Use Rehabilitation Facility

Chestnut Health Systems, Inc
12 N 64th St
Belleville, IL 62223
Phone:(618) 512-1919
NPI:1316068471
Website: https://www.chestnut.org/
Cultural Training Completed: No
Hours: [Mon, Tue, Wed, Thu, Fri] 08:00 AM - 05:00 PM
Accessibility: Details Pending (P, EB, IB, PA)

Chestnut Health Systems, Inc
12 N 64th St
Belleville, IL 62223
Phone:(618) 512-1919
NPI:1245781079

IL

Saint Clair

Substance Use Rehabilitation Facility

Chestnut Health Systems, Inc
Website: https://www.chestnut.org
Cultural Training Completed: No
Hours: [Mon, Tue, Wed, Thu, Fri] 08:00 AM - 05:00 PM
Accessibility: Details Pending (P P, P EB, P IB, P PA)

Gateway Foundation-Swansea
1 Bronze Pointe Blvd
Belleville, IL 62226
Phone:(618) 234-9002
NPI:1386779445
Website: https://www.gatewayfoundation.org
Cultural Training Completed: No
Hours: [Mon, Tue, Wed, Thu, Fri] 08:00 AM - 04:00 PM
Accessibility: Details Pending (P P, P EB, P IB, P PA)

Substance Use Rehabilitation Facility: Children

Chestnut Health Systems, Inc
12 N 64th St
Belleville, IL 62223
Phone:(618) 512-1919
NPI:1801069059

IL

Saint Clair

Substance Use Rehabilitation Facility: Children

Chestnut Health Systems, Inc
Website: https://www.chestnut.org
Cultural Training Completed: No
Hours: [Mon, Tue, Wed, Thu, Fri] 08:00 AM - 05:00 PM
Accessibility: Details Pending (P P, P EB, P IB, P PA)

Cahokia Heights

Rehabilitation, Substance Use Disorder Unit

Touchette Regional Hospital
5900 Bond Ave
Cahokia Heights, IL 62207
Phone:(618) 332-3060
NPI:1962099150
Cultural Training Completed: Yes
Hours: [Mon, Tue, Wed, Thu, Fri] 08:00 AM - 05:00 PM
Accessibility: Some Criteria Met (I P, I EB, I IB, I PA)

Caseyville

Psychiatry

Amin, Hetal H, MD
Gender: Male
600 W Lincoln Ave

IL

Saint Clair

Psychiatry

Amin, Hetal H, MD
Caseyville, IL 62232
Phone:(618) 226-4348
NPI:1083603872
Cultural Training Completed: Yes
Hours: [Mon, Tue, Wed, Thu, Fri] 08:00 AM - 05:00 PM
Other Language(s):Gujarati,Hindi,English
Accessibility: Details Pending (P P, P EB, P IB, P PA)

Substance Use Rehabilitation Facility

Gateway Foundation Inc
600 W Lincoln Ave
Caseyville, IL 62232
Phone:(618) 529-1151
NPI:1508337460
Cultural Training Completed: No
Hours: [Mon, Tue, Wed, Thu, Fri] 08:00 AM - 05:00 PM
Accessibility: Some Criteria Met (I P, I EB, I IB, I PA)

Gateway Foundation-Caseyville
600 W Lincoln Ave
Caseyville, IL 62232
Phone:(618) 345-3970
NPI:1053776203
Website: https://www.gatewayfoundation.org

IL

Saint Clair

Substance Use Rehabilitation Facility

Gateway Foundation-Caseyville
Cultural Training Completed: No
Hours: [Mon, Tue, Wed, Thu, Fri, Sat, Sun] 09:00 AM - 09:00 PM
Other Language(s):English
Accessibility: Some Criteria Met (I P, I EB, I IB, I PA)

Gateway Foundation-Caseyville
600 W Lincoln Ave
Caseyville, IL 62232
Phone:(618) 345-3970
NPI:1477849909
Website: https://www.gatewayfoundation.org/
Cultural Training Completed: No
Hours: [Mon, Tue, Wed, Thu, Fri] 08:00 AM - 05:00 PM
Accessibility: Some Criteria Met (I P, I EB, I IB, I PA)

Gateway Foundation-Caseyville
600 W Lincoln Ave
Caseyville, IL 62232
Phone:(618) 345-3970
NPI:1396993820
Website: https://www.gatewayfoundation.org
Cultural Training Completed: No

IL

Saint Clair

Substance Use Rehabilitation Facility

Gateway Foundation-Caseyville
Hours: [Mon, Tue, Wed, Thu, Fri] 08:00 AM - 05:00 PM
Accessibility: Some Criteria Met (I P, I EB, I IB, I PA)

East Saint Louis

Child & Adolescent Psychiatry

Gavini, Kalyani, MD+
Gender: Female
6000 Bond Ave
East Saint Louis, IL 62207
Phone:(618) 332-2740
NPI:1730214206
Cultural Training Completed: No
Hours: [Mon, Tue, Wed, Thu, Fri] 08:00 AM - 05:00 PM
Other Language(s):English
Certification(s):Board Certified
Accessibility: Details Pending (P P, P EB, P IB, P PA)

Loynd, Kelechi J.N., MD+
Gender: Female
6000 Bond Ave
East Saint Louis, IL 62207
Phone:(618) 332-2083
NPI:1720104888

IL

Saint Clair

Child & Adolescent Psychiatry

Loynd, Kelechi J.N., MD+
Cultural Training Completed: Yes
Hours: [Mon, Tue, Wed, Thu, Fri] 08:00 AM - 05:00 PM
Other Language(s):English
Certification(s):Board Certified
Accessibility: Some Criteria Met (I P, I EB, I IB, I PA)

Muddasani, Narsimha R, MD+
Gender: Male
100 N 8th St
Ste 256
East Saint Louis, IL 62201
Phone:(618) 271-0130
NPI:1548366263
Cultural Training Completed: Yes
Hours: [Mon, Tue, Wed, Thu, Fri] 08:00 AM - 05:00 PM
Other Language(s):Arabic
Certification(s):Board Certified
Accessibility: Details Pending (P P, P EB, P IB, P PA)

IL

Saint Clair

Clinic/Center: Mental Health (Including Community Mental Health Center)

Call For Help, Inc.
9400 Lebanon Rd
East Saint Louis, IL 62203
Phone:(618) 397-0968
NPI:1396081840
Website: https://callforhelpinc.org/
Cultural Training Completed: No
Hours: [Mon, Tue, Wed, Thu, Fri] 08:00 AM - 05:00 PM
Accessibility: Details Pending (P P, P EB, P IB, P PA)

Comprehensive Behavioral Health of St. Clair Count
505 S 8th St
East Saint Louis, IL 62201
Phone:(618) 482-7385
NPI:1720094345
Website: https://cbhc1.org/
Cultural Training Completed: No
Hours: [Mon, Tue, Wed, Thu, Fri] 08:00 AM - 05:00 PM
Other Language(s):English
Accessibility: Details Pending (P P, P EB, P IB, P PA)

IL

Saint Clair

Counselor

Thurman, Tyler D, LPC+
Gender: Female
6000 Bond Ave
East Saint Louis, IL 62207
Phone:(618) 332-2740
NPI:1053587279
Cultural Training Completed: No
Hours: [Mon, Tue, Wed, Thu, Fri] 08:00 AM - 05:00 PM
Other Language(s):English
Accessibility: Details Pending (P P, P EB, P IB, P PA)

Multi-Specialty Group

Comprehensive Behavioral Health of St. Clair Count
505 S 8th St
East Saint Louis, IL 62201
Phone:(618) 482-7330
NPI:1720094345
Website: https://cbhc1.org/
Cultural Training Completed: No
Hours: [Mon, Tue, Wed, Thu, Fri] 08:00 AM - 05:00 PM
Accessibility: Details Pending (P P, P EB, P IB, P PA)

Psychiatry

Gavini, Kalyani, MD+
Gender: Female

IL

Saint Clair

Psychiatry

Gavini, Kalyani, MD+
6000 Bond Ave
East Saint Louis, IL
62207
Phone:(618) 332-2740
NPI:1730214206
Cultural Training
Completed: No
Hours: [Mon, Tue, Wed, Thu, Fri] 08:00 AM - 05:00 PM
Other
Language(s):English
Certification(s):Board Certified
Accessibility: Details Pending (P, EB, IB, PA)

Johnson, Christopher V, MD+
Gender: Male
100 N 8th St
Ste 256
East Saint Louis, IL
62201
Phone:(618) 271-0130
NPI:1205975448
Cultural Training
Completed: No
Hours: [Mon, Tue, Wed, Thu, Fri] 08:00 AM - 05:00 PM
Other
Language(s):English
Certification(s):Board Certified
Accessibility: Details Pending (P, EB, IB, PA)

Jung, Randy J, MD+
Gender: Male

IL

Saint Clair

Psychiatry

Jung, Randy J, MD+
6000 Bond Ave
East Saint Louis, IL
62207
Phone:(618) 332-2083
NPI:1205917176
Cultural Training
Completed: Yes
Hours: [Mon, Tue, Wed, Thu, Fri] 08:00 AM - 05:00 PM
Other
Language(s):English
Certification(s):Board Certified
Accessibility: Some Criteria Met (P, EB, IB, PA)

Loynd, Christopher J, DO+
Gender: Male
6000 Bond Ave
East Saint Louis, IL
62207
Phone:(618) 332-2083
NPI:1003965955
Cultural Training
Completed: Yes
Hours: [Mon, Tue, Wed, Thu, Fri] 08:00 AM - 05:00 PM
Other
Language(s):English
Certification(s):Board Certified
Accessibility: Some Criteria Met (P, EB, IB, PA)

Loynd, Christopher J, DO+
Gender: Male

IL

Saint Clair

Psychiatry

Loynd, Christopher J, DO+
100 N 8th St
Ste 256
East Saint Louis, IL
62201
Phone:(618) 332-2083
NPI:1003965955
Cultural Training
Completed: Yes
Hours: [Mon, Tue, Wed, Thu, Fri] 08:00 AM - 05:00 PM
Other
Language(s):English
Certification(s):Board Certified
Accessibility: Details Pending (P, EB, IB, PA)

Loynd, Kelechi J.N., MD+
Gender: Female
6000 Bond Ave
East Saint Louis, IL
62207
Phone:(618) 332-2083
NPI:1720104888
Cultural Training
Completed: Yes
Hours: [Mon, Tue, Wed, Thu, Fri] 08:00 AM - 05:00 PM
Other
Language(s):English
Certification(s):Board Certified
Accessibility: Some Criteria Met (P, EB, IB, PA)

IL

Saint Clair

Psychiatry

Muddasani, Narsimha R, MD+
Gender: Male
100 N 8th St
Ste 256
East Saint Louis, IL
62201
Phone:(618) 271-0130
NPI:1548366263
Cultural Training
Completed: Yes
Hours: [Mon, Tue, Wed, Thu, Fri] 08:00 AM - 05:00 PM
Other
Language(s):Arabic
Certification(s):Board Certified
Accessibility: Details Pending (P, EB, IB, PA)

Sharma, Bhawna, NP+
Gender: Female
6000 Bond Ave
East Saint Louis, IL
62207
Phone:(618) 332-2740
NPI:1134546690
Cultural Training
Completed: No
Hours: [Mon, Tue, Wed, Thu, Fri] 08:00 AM - 05:00 PM
Other
Language(s):Hindi,English
Certification(s):Board Certified
Accessibility: Details Pending (P, EB, IB, PA)

IL

Saint Clair

Substance Use Rehabilitation Facility

Comprehensive Behavioral Health of St. Clair Count
505 S 8th St
East Saint Louis, IL 62201
Phone:(618) 482-7385
NPI:1063872570
Website: https://cbhc1.org
Cultural Training Completed: No
Hours: [Mon, Tue, Wed, Thu, Fri] 08:00 AM - 05:00 PM
Accessibility: Some Criteria Met (I P, I EB, P IB, I PA)

Fairview Heights

Clinic/Center: Mental Health (Including Community Mental Health Center)

Chestnit Health Systems Inc
5109 N Illinois St
Fairview Heights, IL 62208
Phone:(618) 877-4420
NPI:1558649608
Cultural Training Completed: No
Hours: [Mon, Tue, Wed, Thu, Fri] 08:00 AM - 05:00 PM
Other Language(s):English

IL

Saint Clair

Clinic/Center: Mental Health (Including Community Mental Health Center)

Chestnit Health Systems Inc
Accessibility: Some Criteria Met (I P, I EB, I IB, I PA)

Chestnut Health Systems Inc
5109 N Illinois St
Apt 101
Fairview Heights, IL 62208
Phone:(309) 820-3535
NPI:1558649608
Cultural Training Completed: No
Hours: [Mon, Tue, Wed, Thu, Fri] 08:00 AM - 05:00 PM
Accessibility: Some Criteria Met (I P, I EB, I IB, I PA)

Hoyleton Youth and Family Services-FVH
8 Executive Dr
Ste 200
Fairview Heights, IL 62208
Phone:(618) 688-4727
NPI:1083073977
Website: https://hoyleton.org/
Cultural Training Completed: No
Hours: [Mon, Tue, Wed, Thu, Fri] 08:00 AM - 04:00 PM
Other Language(s):Spanish

IL

Saint Clair

Clinic/Center: Mental Health (Including Community Mental Health Center)

Hoyleton Youth and Family Services-FVH
Accessibility: Details Pending (P P, P EB, P IB, P PA)

Psychiatry

Medaris, Abraham Blain, MD+
Gender: Male
303 Fountains Pkwy
Ste 200
Fairview Heights, IL 62208
Phone:(618) 688-7020
NPI:1033422480
Cultural Training Completed: Yes
Hours: [Mon, Tue, Wed, Thu, Fri] 08:00 AM - 05:00 PM
Certification(s):Board Certified
Accessibility: Details Pending (P P, P EB, P IB, P PA)

Social Worker

Jackson, Marian A, CSW
Gender: Female
141 Market Pl
Ste 100
Fairview Heights, IL 62208
Phone:(618) 398-4226
NPI:1427394485
Cultural Training Completed: Yes

IL

Saint Clair

Social Worker

Jackson, Marian A, CSW
Hours: [Mon, Tue, Wed, Thu, Fri] 08:00 AM - 05:00 PM
Accessibility: Details Pending (P P, P EB, P IB, P PA)

Uhring Green, Julia, LCSW
Gender: Female
141 Market Pl
Ste 100
Fairview Heights, IL 62208
Phone:(618) 398-4226
NPI:1629244322
Cultural Training Completed: Yes
Hours: [Mon, Tue, Wed, Thu, Fri] 08:00 AM - 05:00 PM
Accessibility: Details Pending (P P, P EB, P IB, P PA)

Watkins, Beverley Banks, CSW
Gender: Female
141 Market Pl
Ste 100
Fairview Heights, IL 62208
Phone:(618) 398-4226
NPI:1568583136
Cultural Training Completed: Yes
Hours: [Mon, Tue, Wed, Thu, Fri] 08:00 AM - 05:00 PM

IL

Saint Clair

Social Worker

Watkins, Beverley Banks, CSW
Accessibility: Details Pending (P, EB, IB, PA)

Mascoutah

Behavior Technician

Crocker, Chelsea L, BA+
Gender: Female
522 E Main St
Mascoutah, IL 62258
Phone:(618) 566-0313
NPI:1619481439
Cultural Training Completed: Yes
Hours: [Mon, Tue, Wed, Thu, Fri] 08:00 AM - 05:00 PM
Accessibility: Details Pending (P, EB, IB, PA)

Daniels, Megan D, MA+
Gender: Female
522 E Main St
Mascoutah, IL 62258
Phone:(618) 566-0313
NPI:1083120950
Cultural Training Completed: Yes
Hours: [Mon, Tue, Wed, Thu, Fri] 08:00 AM - 05:00 PM
Accessibility: Details Pending (P, EB, IB, PA)

Behavioral Analyst

Behme, Lauren J, MS+
Gender: Female

IL

Saint Clair

Behavioral Analyst

Behme, Lauren J, MS+
522 E Main St
Mascoutah, IL 62258
Phone:(618) 566-0313
NPI:1548718729
Cultural Training Completed: Yes
Hours: [Mon, Tue, Wed, Thu, Fri] 08:00 AM - 05:00 PM
Accessibility: Details Pending (P, EB, IB, PA)

Daniels, Megan D, MA+
Gender: Female
522 E Main St
Mascoutah, IL 62258
Phone:(618) 566-0313
NPI:1083120950
Cultural Training Completed: Yes
Hours: [Mon, Tue, Wed, Thu, Fri] 08:00 AM - 05:00 PM
Accessibility: Details Pending (P, EB, IB, PA)

Kline, Roma A, MA+
Gender: Female
522 E Main St
Mascoutah, IL 62258
Phone:(618) 566-0313
NPI:1780098574
Cultural Training Completed: Yes
Hours: [Mon, Tue, Wed, Thu, Fri] 08:00 AM - 05:00 PM

IL

Saint Clair

Behavioral Analyst

Kline, Roma A, MA+
Accessibility: Details Pending (P, EB, IB, PA)

Thompson, Alexandria, BCBA+
Gender: Female
522 E Main St
Mascoutah, IL 62258
Phone:(618) 566-0313
NPI:1033728167
Cultural Training Completed: No
Hours: [Mon, Tue, Wed, Thu, Fri] 08:00 AM - 05:00 PM
Accessibility: Details Pending (P, EB, IB, PA)

Wiggins, Scott H, BCBA+
Gender: Male
522 E Main St
Mascoutah, IL 62258
Phone:(618) 566-0313
NPI:1003231127
Cultural Training Completed: No
Hours: [Mon, Tue, Wed, Thu, Fri] 08:00 AM - 05:00 PM
Accessibility: Details Pending (P, EB, IB, PA)

Multi-Specialty Group

Advanced Practice Nursing Services Inc
124 W Main St
Mascoutah, IL 62258
Phone:(618) 402-5572
NPI:1861867863

IL

Saint Clair

Multi-Specialty Group

Advanced Practice Nursing Services Inc
Website: https://www.mascoutah.org
Cultural Training Completed: No
Hours: [Mon, Tue, Wed, Thu, Fri] 08:00 AM - 05:00 PM
Accessibility: Details Pending (P, EB, IB, PA)

O Fallon

Behavioral Analyst

Burton, Amanda K, MA+
145 Springfield Ct
O Fallon, IL 62269
Phone:(866) 522-2467
NPI:1093303810
Cultural Training Completed: No
Hours: [Mon, Tue, Wed, Thu, Fri] 08:00 AM - 05:00 PM
Accessibility: Details Pending (P, EB, IB, PA)

Childress, Daniel M, MA+
Gender: Female
145 Springfield Ct
O Fallon, IL 62269
Phone:(866) 522-2467
NPI:1659918977
Cultural Training Completed: Yes

IL

Saint Clair

Behavioral Analyst

Childress, Daniel M, MA+
Hours: [Mon, Tue, Wed, Thu, Fri] 08:00 AM - 05:00 PM
Accessibility: Details Pending (P, EB, IB, PA)

Flaugher, Abigail, MA+
Gender: Female
145 Springfield Ct
O Fallon, IL 62269
Phone:(866) 522-2467
NPI:1396238358
Cultural Training Completed: No
Hours: [Mon, Tue, Wed, Thu, Fri] 08:00 AM - 05:00 PM
Accessibility: Details Pending (P, EB, IB, PA)

Jackson, Mary, BCBA+
Gender: Female
145 Springfield Ct
O Fallon, IL 62269
Phone:(217) 525-8332
NPI:1275144149
Cultural Training Completed: Yes
Hours: [Mon, Tue, Wed, Thu, Fri] 08:00 AM - 05:00 PM
Accessibility: Details Pending (P, EB, IB, PA)

Leigh, Samantha, BCBA+
Gender: Female

IL

Saint Clair

Behavioral Analyst

Leigh, Samantha, BCBA+
145 Springfield Ct
O Fallon, IL 62269
Phone:(866) 522-2467
NPI:1346741758
Cultural Training Completed: Yes
Hours: [Mon, Tue, Wed, Thu, Fri] 08:00 AM - 05:00 PM
Accessibility: Details Pending (P, EB, IB, PA)

Luberda, Ashley, BCBA+
Gender: Female
145 Springfield Ct
O Fallon, IL 62269
Phone:(866) 522-2467
NPI:1659014306
Cultural Training Completed: Yes
Hours: [Mon, Tue, Wed, Thu, Fri] 08:00 AM - 05:00 PM
Accessibility: Details Pending (P, EB, IB, PA)

Trim, Caitlyn Paige, MA+
Gender: Female
145 Springfield Ct
O Fallon, IL 62269
Phone:(217) 525-8332
NPI:1326655945
Cultural Training Completed: Yes
Hours: [Mon, Tue, Wed, Thu, Fri] 08:00 AM - 05:00 PM

IL

Saint Clair

Behavioral Analyst

Trim, Caitlyn Paige, MA+
Accessibility: Details Pending (P, EB, IB, PA)

Clinic/Center: Mental Health (Including Community Mental Health Center)

Lutheran Child and Family Services of Illinois
711 Insight Ave
O Fallon, IL 62269
Phone:(618) 234-8904
NPI:1750610846
Cultural Training Completed: No
Hours: [Mon, Tue, Wed, Thu, Fri] 08:00 AM - 05:00 PM
Accessibility: Details Pending (P, EB, IB, PA)

Nurse Practitioner: Adult Health

Stewart, Katy M, APNP
Gender: Female
1418 Cross St
Ste 180
O Fallon, IL 62269
Phone:(314) 273-0500
NPI:1437576600
Cultural Training Completed: Yes
Hours: [Mon, Tue, Wed, Thu, Fri] 08:00 AM - 05:00 PM

IL

Saint Clair

Nurse Practitioner: Adult Health

Stewart, Katy M, APNP
Other Language(s):English
Certification(s):Board Certified
Accessibility: Details Pending (P, EB, IB, PA)

Psychologist: Clinical

Lotz, Craig S, PSYD+
Gender: Male
310 N 7 Hills Rd
O Fallon, IL 62269
Phone:(618) 624-6181
NPI:1194879288
Cultural Training Completed: No
Hours: [Mon, Tue, Wed, Thu, Fri] 08:00 AM - 04:30 PM, [Sat, Sun] 12:00 AM - 12:00 PM
Accessibility: Details Pending (P, EB, IB, PA)

Saline

Eldorado

Clinic/Center: Mental Health (Including Community Mental Health Center)

Egyptian Health Department
1412 US Highway 45 N
Eldorado, IL 62930
Phone:(618) 273-3326
NPI:1689157646

IL

Saline

Clinic/Center: Mental Health (Including Community Mental Health Center)

Egyptian Health Department
Cultural Training Completed: No
Hours: [Mon, Fri] 08:00 AM - 05:00 PM, [Tue, Wed, Thu] 08:00 AM - 08:00 PM
Accessibility: Some Criteria Met (P, EB, IB, PA)

Egyptian Health Department
1412 US Highway 45 N
Eldorado, IL 62930
Phone:(618) 273-3326
NPI:1427225481
Website: https://egyptian.org
Cultural Training Completed: No
Hours: [Mon, Tue, Wed, Thu, Fri] 08:00 AM - 05:00 PM
Accessibility: Some Criteria Met (P, EB, IB, PA)

Egyptian Health Department
1412 US Highway 45 N
Eldorado, IL 62930
Phone:(618) 273-3326
NPI:1588662605
Website: www.egyptian.org
Cultural Training Completed: No

IL

Saline

Clinic/Center: Mental Health (Including Community Mental Health Center)

Egyptian Health Department
Hours: [Mon, Tue, Wed, Thu, Fri] 08:00 AM - 05:00 PM
Accessibility: Details Pending (P, EB, IB, PA)

Clinic/Center: Rehabilitation, Substance Use Disorder

Egyptian Health Department
1412 US Highway 45 N
Eldorado, IL 62930
Phone:(618) 273-3326
NPI:1053588012
Website: https://www.amitahealth.org
Cultural Training Completed: No
Hours: [Mon, Tue, Wed, Thu, Fri] 08:00 AM - 05:00 PM
Other Language(s):English
Accessibility: Some Criteria Met (P, EB, IB, PA)

Egyptian Health Department
1412 US Highway 45 N
Eldorado, IL 62930
Phone:(618) 273-3326
NPI:1134396195
Cultural Training Completed: No

IL

Saline

Clinic/Center: Rehabilitation, Substance Use Disorder

Egyptian Health Department
Hours: [Mon, Tue, Wed, Thu, Fri] 08:00 AM - 05:00 PM
Accessibility: Some Criteria Met (P, EB, IB, PA)

Multi-Specialty Group

Ferrell Hospital Community
1201 Pine St
Eldorado, IL 62930
Phone:(618) 273-3361
NPI:1871642439
Website: http://www.ferrellhosp.org
Cultural Training Completed: Yes
Hours: [Mon, Tue, Wed, Thu, Fri, Sat, Sun] 12:00 AM - 11:59 PM
Accessibility: Some Criteria Met (P, EB, IB, PA)

Psychiatry

Chandra, Rakesh J, MD+
Gender: Male
1401 US Highway 45 N
Eldorado, IL 62930
Phone:(618) 273-2951
NPI:1225065220
Cultural Training Completed: No
Hours: [Mon, Wed, Thu, Fri] 07:00 AM - 05:00

IL

Saline

Psychiatry

Chandra, Rakesh J, MD+
PM, Tue 07:00 AM - 06:00 PM
After Hours Phone Number:(618) 273-2951
Accessibility: Details Pending (P, EB, IB, PA)

Harrisburg

Clinic/Center: Mental Health (Including Community Mental Health Center)

Harrisburg Medical Center
100 Tuttle Dr
Harrisburg, IL 62946
Phone:(618) 253-7671
NPI:1073581872
Website: http://www.knoxcountyhealth.org/
Cultural Training Completed: No
Hours: [Mon, Tue, Wed, Thu, Fri] 08:00 AM - 05:00 PM
Accessibility: Some Criteria Met (P, EB, IB, PA)

Clinic/Center: Rehabilitation, Substance Use Disorder

Egyptian Health Department
715 E Church St
Harrisburg, IL 62946
Phone:(618) 294-8322
NPI:1871889097

IL

Saline

Clinic/Center: Rehabilitation, Substance Use Disorder

Egyptian Health Department
Cultural Training Completed: No
Hours: [Mon, Tue, Wed, Thu, Fri] 08:00 AM - 05:00 PM
Accessibility: Details Pending (P, EB, IB, PA)

Counselor

Johnson, Derron, PC+
Gender: Male
901 S Commercial St
Harrisburg, IL 62946
Phone:(618) 993-3817
NPI:1225718026
Cultural Training Completed: No
Hours: [Mon, Tue, Wed, Thu, Fri] 08:00 AM - 05:00 PM
Accessibility: Details Pending (P, EB, IB, PA)

Psychiatry

Legenbauer, Alexander, DO+
Gender: Male
100 Dr Warren Tuttle Dr
Harrisburg, IL 62946
Phone:(618) 253-7671
NPI:1841827847
Cultural Training Completed: Yes

IL

Saline

Psychiatry

Legenbauer, Alexander, DO+
Hours: [Mon, Tue, Wed, Thu, Fri] 08:00 AM - 05:00 PM
Accessibility: Details Pending (P, EB, IB, PA)

Pervaiz, Hassan, MD+
Gender: Male
100 Tuttle Dr
Harrisburg, IL 62946
Phone:(618) 529-4455
NPI:1710339817
Cultural Training Completed: No
Hours: [Mon, Tue, Wed, Thu, Fri] 08:00 AM - 05:00 PM
Certification(s):Board Certified
Accessibility: Some Criteria Met (P, EB, IB, PA)

Sleep Medicine

Pervaiz, Hassan, MD+
Gender: Male
100 Tuttle Dr
Harrisburg, IL 62946
Phone:(618) 529-4455
NPI:1710339817
Cultural Training Completed: No
Hours: [Mon, Tue, Wed, Thu, Fri] 08:00 AM - 05:00 PM
Certification(s):Board Certified
Accessibility: Some Criteria Met (P, EB, IB, PA)

IL

Union

Anna

Clinic/Center: Mental Health (Including Community Mental Health Center)

Arrowleaf
204 South St
Anna, IL 62906
Phone:(618) 833-8551
NPI:1952047680
Cultural Training Completed: Yes
Hours: [Mon, Tue, Wed, Thu, Fri] 08:00 AM - 04:30 PM
Accessibility: Some Criteria Met (P, EB, IB, PA)

Arrowleaf
302 South St
Anna, IL 62906
Phone:(618) 833-8551
NPI:1568185346
Cultural Training Completed: Yes
Hours: [Mon, Tue, Wed, Thu, Fri] 08:00 AM - 04:30 PM
Accessibility: Some Criteria Met (P, EB, IB, PA)

Arrowleaf
204 South St
Anna, IL 62906
Phone:(618) 833-8551
NPI:1417690496
Cultural Training Completed: Yes
Hours: [Mon, Tue, Wed, Thu, Fri] 08:00 AM - 04:30 PM

IL

Union

Clinic/Center: Mental Health (Including Community Mental Health Center)

Arrowleaf
Accessibility: Some Criteria Met (P, EB, IB, PA)

Arrowleaf
202 South St
Anna, IL 62906
Phone:(618) 833-8551
NPI:1043956774
Cultural Training Completed: Yes
Hours: [Mon, Tue, Wed, Thu, Fri] 08:00 AM - 05:00 PM
Accessibility: Some Criteria Met (P, EB, IB, PA)

Trillium House
311 W Vienna St
Anna, IL 62906
Phone:(618) 833-8415
NPI:1306589973
Cultural Training Completed: No
Hours: [Mon, Tue, Wed, Thu, Fri, Sat] 12:00 PM - 11:59 PM
Accessibility: Some Criteria Met (P, EB, IB, PA)

Union County Office
202 South St
Anna, IL 62906
Phone:(618) 833-8551
NPI:1952047680
Cultural Training Completed: No

IL

Union

Clinic/Center: Mental Health (Including Community Mental Health Center)

Union County Office
Hours: [Mon, Tue, Wed, Thu, Fri] 08:00 AM - 05:00 PM
Accessibility: Details Pending (P, EB, IB, PA)

Multi-Specialty Group

Centersone of Illinois, Inc
800 N Main St
Anna, IL 62906
Phone:(618) 833-4456
NPI:1053455667
Website: https://centerstone.org
Cultural Training Completed: No
Hours: [Mon, Tue, Wed, Thu, Fri] 08:00 AM - 05:00 PM
Accessibility: Details Pending (P, EB, IB, PA)

Social Worker

Brown, Alison M, CSW#
Gender: Female
513 N Main St
Anna, IL 62906
Phone:(618) 833-4471
NPI:1609302165
Cultural Training Completed: No
Hours: [Mon, Wed, Fri] 08:30 AM - 05:00 PM, [Tue, Thu] 08:30 AM -

IL

Union

Social Worker

Brown, Alison M, CSW#
08:00 PM, [Sat, Sun] 08:00 AM - 02:00 PM
After Hours Phone Number:(618) 833-4471
Other Language(s):English
Accessibility: Some Criteria Met (P, EB, IB, PA)

Gade, Dennis Edward, CSW+
Gender: Male
513 N Main St
Anna, IL 62906
Phone:(618) 833-4471
NPI:1952066656
Cultural Training Completed: No
Hours: [Mon, Wed, Fri] 08:30 AM - 05:00 PM, [Tue, Thu] 08:30 AM - 08:00 PM, [Sat, Sun] 08:00 AM - 02:00 PM
After Hours Phone Number:(618) 833-4471
Accessibility: Details Pending (P, EB, IB, PA)

Williams, Marla K, LCSW+
Gender: Female
513 N Main St
Anna, IL 62906
Phone:(618) 833-4471
NPI:1033764881
Cultural Training Completed: No
Hours: [Mon, Wed, Fri] 08:30 AM - 05:00 PM,

IL

Union

Social Worker

Williams, Marla K, LCSW+
[Tue, Thu] 08:30 AM - 08:00 PM, [Sat, Sun] 08:00 AM - 02:00 PM
Accessibility: Some Criteria Met (P, EB, IB, PA)

Substance Use Rehabilitation Facility

Centerstone of Illinois, Inc
800 N Main St
Unit B
Anna, IL 62906
Phone:(618) 833-4456
NPI:1346983988
Cultural Training Completed: No
Hours: [Mon, Tue, Wed, Thu, Fri, Sat] 12:00 AM - 11:59 PM
Accessibility: Some Criteria Met (P, EB, IB, PA)

Centerstone of Illinois, Inc
800 N Main St
Unit B
Anna, IL 62906
Phone:(618) 833-4456
NPI:1346983988
Cultural Training Completed: No
Hours: [Mon, Tue, Wed, Thu, Fri, Sat] 12:00 PM - 11:59 PM
Accessibility: Some Criteria Met (P, EB, IB, PA)

IL

Union

Substance Use Rehabilitation Facility

Fellowship - Residential Svs Level Ii
800 N Main St
Anna, IL 62906
Phone:(618) 833-4456
NPI:1578198974
Website: https://centerstone.org
Cultural Training Completed: No
Hours: [Mon, Tue, Wed, Thu, Fri] 08:00 AM - 05:00 PM
Accessibility: Some Criteria Met (P, EB, IB, PA)

Dongola

Social Worker

Hand, Olivia J, CSW+
Gender: Female
318 US Highway 51 N
Dongola, IL 62926
Phone:(618) 827-3545
NPI:1316599442
Cultural Training Completed: No
Hours: [Mon, Tue, Wed, Fri] 08:30 AM - 05:00 PM, Thu 08:30 AM - 08:00 PM
Other Language(s):English
Certification(s):Board Certified
Accessibility: Details Pending (P, EB, IB, PA)

IL

Wabash

Mount Carmel

Clinic/Center: Rehabilitation, Substance Use Disorder

Wabash County Health Department
1001 N Market St
Mount Carmel, IL 62863
Phone:(618) 263-3873
NPI:1528446630
Website: https://www.wabashhealth.org/
Cultural Training Completed: No
Hours: [Mon, Tue, Wed, Thu, Fri] 08:00 AM - 05:00 PM
Accessibility: Details Pending (P, EB, IB, PA)

Counselor

Freeland, Kent W, PC
Gender: Male
1123 Chestnut St
Mount Carmel, IL 62863
Phone:(863) 438-3473
NPI:1871666792
Cultural Training Completed: Yes
Hours: [Mon, Tue, Wed, Thu, Fri] 08:00 AM - 05:00 PM
Accessibility: Details Pending (P, EB, IB, PA)

IL

Wabash

Marriage & Family Therapist

Freeland, Kent W, PC
Gender: Male
1123 Chestnut St
Mount Carmel, IL 62863
Phone:(863) 438-3473
NPI:1871666792
Cultural Training Completed: Yes
Hours: [Mon, Tue, Wed, Thu, Fri] 08:00 AM - 05:00 PM
Accessibility: Details Pending (P, EB, IB, PA)

Psychiatry

Patel, Tejas C, MD+
Gender: Male
1123 Chestnut St
Mount Carmel, IL 62863
Phone:(618) 263-4970
NPI:1780097386
Cultural Training Completed: Yes
Hours: [Mon, Tue, Wed, Thu, Fri] 08:00 AM - 05:00 PM
Certification(s):Board Certified
Accessibility: Some Criteria Met (P, EB, IB, PA)

Social Worker

Brewster, Dana N, CSW+
Gender: Female
1123 Chestnut St

IL

Wabash

Social Worker

Brewster, Dana N, CSW+
Mount Carmel, IL 62863
Phone:(618) 263-4970
NPI:1568101996
Cultural Training Completed: Yes
Hours: [Mon, Tue, Wed, Thu, Fri] 08:00 AM - 05:00 PM
Accessibility: Some Criteria Met (P, EB, IB, PA)

Smith, Shauna, CSW
Gender: Female
1123 Chestnut St
Mount Carmel, IL 62863
Phone:(618) 263-9363
NPI:1912437880
Cultural Training Completed: Yes
Hours: [Mon, Tue, Wed, Thu, Fri] 08:00 AM - 05:00 PM
Accessibility: Details Pending (P, EB, IB, PA)

Stephens, Allison R, LSW+
Gender: Female
1123 Chestnut St
Mount Carmel, IL 62863
Phone:(618) 263-4970
NPI:1336959063
Cultural Training Completed: No

IL

Wabash

Social Worker

Stephens, Allison R, LSW+
Hours: [Mon, Tue, Wed, Thu, Fri] 08:00 AM - 05:00 PM
Accessibility: Some Criteria Met (P, EB, IB, PA)

Washington

Hoyleton

Clinic/Center: Mental Health (Including Community Mental Health Center)

Hoyleton Youth and Family Services
350 N Main St
Hoyleton, IL 62803
Phone:(618) 688-4727
NPI:1083073977
Website: https://hoyleton.org/
Cultural Training Completed: No
Hours: [Mon, Tue, Wed, Thu, Fri] 08:00 AM - 04:00 PM
Other Language(s):Spanish
Accessibility: Details Pending (P, EB, IB, PA)

Okawville

Clinic/Center: Mental Health (Including Community Mental Health Center)

ComWell
109 W Elm St

IL

Washington

Clinic/Center: Mental Health (Including Community Mental Health Center)

ComWell
Okawville, IL 62271
Phone:(618) 282-6233
NPI:1215174982
Cultural Training Completed: No
Hours: [Mon, Tue, Wed, Thu, Fri] 08:00 AM - 05:00 PM
Accessibility: Details Pending (P, EB, IB, PA)

ComWell
104 West Elm Street
Okawville, IL 62271
Phone:(618) 282-6233
NPI:1417207861
Cultural Training Completed: No
Hours: [Mon, Tue, Wed, Thu, Fri, Sat] 08:00 AM - 05:00 PM
Accessibility: Some Criteria Met (P, EB, IB, PA)

Clinic/Center: Rehabilitation, Substance Use Disorder

ComWell
109 W Elm St
Okawville, IL 62271
Phone:(618) 282-6233
NPI:1659733699
Cultural Training Completed: No

IL

Washington

Clinic/Center: Rehabilitation, Substance Use Disorder

ComWell
Hours: [Mon, Tue, Wed, Thu, Fri] 08:00 AM - 06:00 PM
Accessibility: Details Pending (P, EB, IB, PA)

ComWell
109 W Elm St
Okawville, IL 62271
Phone:(618) 282-6233
NPI:1679795157
Cultural Training Completed: No
Hours: [Mon, Tue, Wed, Thu, Fri] 08:00 AM - 05:00 PM
Accessibility: Details Pending (P, EB, IB, PA)

Wayne

Fairfield

Clinic/Center: Mental Health (Including Community Mental Health Center)

Egyptian Health Department
407 N Basin Rd
Fairfield, IL 62837
Phone:(618) 516-5326
NPI:1689141145
Cultural Training Completed: No
Hours: [Mon, Tue, Wed, Thu, Fri] 08:00 AM - 05:00 PM

IL

Wayne

Clinic/Center: Mental Health (Including Community Mental Health Center)

Egyptian Health Department
Accessibility: Details Pending (P, EB, IB, PA)

Clinic/Center: Rehabilitation, Substance Use Disorder

Egyptian Health Department
407 N Basin Rd
Fairfield, IL 62837
Phone:(618) 516-5326
NPI:1699242131
Cultural Training Completed: No
Hours: [Mon, Tue, Wed, Thu, Fri] 08:00 AM - 05:00 PM
Other Language(s):English
Accessibility: Details Pending (P, EB, IB, PA)

Social Worker

Barnfield, Jill, MSW+
Gender: Female
114 Andrews Dr
Fairfield, IL 62837
Phone:(312) 841-7674
NPI:1467506329
Cultural Training Completed: Yes
Hours: [Tue, Wed, Thu] 08:30 AM - 06:30 PM
Other Language(s):English

IL

Wayne

Social Worker

Barnfield, Jill, MSW+
Accessibility: Details Pending (P, EB, IB, PA)

Griswold, Lauren, LCSW+
Gender: Female
213 NW 10th St
Ste A
Fairfield, IL 62837
Phone:(618) 847-8344
NPI:1386411338
Cultural Training Completed: No
Hours: [Mon, Tue, Wed, Thu, Fri] 08:00 AM - 05:00 PM
Accessibility: Some Criteria Met (P, EB, IB, PA)

White

Carmi

Clinic/Center: Mental Health (Including Community Mental Health Center)

Egyptian Health Department
1705 College Ave
Carmi, IL 62821
Phone:(618) 382-7311
NPI:1427225481
Website: https://egyptian.org
Cultural Training Completed: No
Hours: [Mon, Tue, Wed, Thu, Fri] 08:00 AM - 05:00 PM

IL

White

Clinic/Center: Mental Health (Including Community Mental Health Center)

Egyptian Health Department
Accessibility: Details Pending (P, EB, IB, PA)

Multi-Specialty Group

Ferrell Hospital Community
1338 IL Highway 1
Ste B
Carmi, IL 62821
Phone:(618) 380-9321
NPI:1871642439
Website: http://www.ferrellhosp.org
Cultural Training Completed: Yes
Hours: [Mon, Tue, Wed, Thu, Fri] 08:00 AM - 05:00 PM, Sun 01:00 PM - 05:00 PM
Accessibility: Some Criteria Met (P, EB, IB, PA)

Psychiatry

Chandra, Rakesh J, MD+
Gender: Male
103 Commerce St
Carmi, IL 62821
Phone:(618) 384-5686
NPI:1225065220
Cultural Training Completed: No

IL

White

Psychiatry

Chandra, Rakesh J, MD+
Hours: [Mon, Tue, Wed, Thu, Fri] 08:00 AM - 05:00 PM
Accessibility: Some Criteria Met (P, EB, IB, PA)

Williamson

Carterville

Clinic/Center: Mental Health (Including Community Mental Health Center)

Caritas Family Solutions- Carterville
10286 Fleming Rd
Carterville, IL 62918
Phone:(618) 985-2000
NPI:1154399780
Website: https://caritasfamilysolutions.org
Cultural Training Completed: No
Hours: [Mon, Tue, Wed, Thu, Fri] 08:00 AM - 05:00 PM
Accessibility: Details Pending (P, EB, IB, PA)

Centerstone of Illinois, Inc
402 E Plaza Dr
Ste 5
Carterville, IL 62918
Phone:(618) 319-6060
NPI:1871058149
Cultural Training Completed: No

IL

Williamson

Clinic/Center: Mental Health (Including Community Mental Health Center)

Centerstone of Illinois, Inc
Hours: [Mon, Tue, Wed, Thu, Fri] 08:00 AM - 05:00 PM
Accessibility: Some Criteria Met (P, EB, IB, PA)

Clinic/Center: Rehabilitation, Substance Use Disorder

Centerstone of Illinois, Inc
403 Municipal Dr
Carterville, IL 62918
Phone:(855) 608-3561
NPI:1497116628
Website: https://centerstone.org
Cultural Training Completed: No
Hours: [Mon, Tue, Wed, Thu, Fri] 08:00 AM - 05:00 PM
Accessibility: Some Criteria Met (P, EB, IB, PA)

Social Worker

Falmier, Lindsey, LCSW+
Gender: Female
1006 S Division St
Carterville, IL 62918
Phone:(618) 519-9200
NPI:1386356699
Cultural Training Completed: Yes

IL

Williamson

Social Worker

Falmier, Lindsey, LCSW+
Hours: [Mon, Tue, Thu, Fri] 08:00 AM - 05:00 PM, Wed 08:00 AM - 07:00 PM
Accessibility: Some Criteria Met (P, EB, IB, PA)

Herrin

Behavioral Analyst

Flaugher, Abigail, MA+
Gender: Female
3022 S Park Ave
Ste B
Herrin, IL 62948
Phone:(217) 525-8332
NPI:1396238358
Cultural Training Completed: No
Hours: [Mon, Tue, Wed, Thu, Fri] 08:00 AM - 05:00 PM
Accessibility: Details Pending (P, EB, IB, PA)

Morrissey, Joanna Marie, BCBA+
Gender: Female
3022 S Park Ave
Ste B
Herrin, IL 62948
Phone:(217) 525-8332
NPI:1790208957
Cultural Training Completed: Yes
Hours: [Mon, Tue, Wed, Thu, Fri] 08:00 AM - 05:00 PM

IL

Williamson

Behavioral Analyst

Morrissey, Joanna Marie, BCBA+
Accessibility: Details Pending (P, EB, IB, PA)

Muckey, Linda, MS+
Gender: Female
3022 S Park Ave
Ste B
Herrin, IL 62948
Phone:(217) 525-8332
NPI:1659920791
Cultural Training Completed: No
Hours: [Mon, Tue, Wed, Thu, Fri] 08:00 AM - 05:00 PM
Accessibility: Details Pending (P, EB, IB, PA)

Schaper, Kirsten, LBA+
Gender: Female
3022 S Park Ave
Ste B
Herrin, IL 62948
Phone:(217) 525-8332
NPI:1821264102
Cultural Training Completed: Yes
Hours: [Mon, Tue, Wed, Thu, Fri] 08:00 AM - 05:00 PM
Accessibility: Details Pending (P, EB, IB, PA)

Takeguchi, Kazu, MS+
Gender: Female
3022 S Park Ave
Ste B
Herrin, IL 62948

IL

Williamson

Behavioral Analyst

Takeguchi, Kazu, MS+
Phone:(217) 525-8332
NPI:1487939146
Cultural Training Completed: Yes
Hours: [Mon, Tue, Wed, Thu, Fri] 08:00 AM - 05:00 PM
Accessibility: Details Pending (P, EB, IB, PA)

Social Worker

Higdon, Christopher Mark, MSW+
101 Chittyville Rd
Herrin, IL 62948
Phone:(618) 713-5669
NPI:1497449771
Cultural Training Completed: No
Hours: [Mon, Tue, Wed, Thu, Fri] 09:00 AM - 05:00 PM
Accessibility: Details Pending (P, EB, IB, PA)

Koen, Nina, MSW+
Gender: Female
101 Chittyville Rd
Herrin, IL 62948
Phone:(618) 713-5669
NPI:1871832709
Cultural Training Completed: No
Hours: [Mon, Tue, Wed, Thu, Fri] 09:00 AM - 05:00 PM
Accessibility: Details Pending (P, EB, IB, PA)

IL

Williamson

Social Worker

Meyer, Cortney Dawn, CSW*
Gender: Female
201 S 14th St
Herrin, IL 62948
Phone:(618) 942-2171
NPI:1427461581
Cultural Training Completed: No
Hours: [Mon, Tue, Wed, Thu, Fri] 08:00 AM - 05:00 PM
Other Language(s):English,Hindi
Accessibility: Details Pending (P, EB, IB, PA)

Shulda, Crystal Ann, LCSW+
Gender: Female
101 Chittyville Rd
Herrin, IL 62948
Phone:(618) 713-5669
NPI:1164206512
Cultural Training Completed: No
Hours: [Mon, Tue, Wed, Thu, Fri] 09:00 AM - 05:00 PM
Accessibility: Details Pending (P, EB, IB, PA)

Marion

Behavior Technician

Frazier, Taylor, AA+
Gender: Female
1205 W Main St
Marion, IL 62959
Phone:(877) 467-3123

IL

Williamson

Behavior Technician

Frazier, Taylor, AA+
NPI:1295454858
Cultural Training Completed: Yes
Hours: [Mon, Tue, Wed, Thu, Fri] 08:00 AM - 05:00 PM
Accessibility: Some Criteria Met (P, EB, IB, PA)

Knight, Zoe, RBT+
Gender: Female
1205 W Main St
Marion, IL 62959
Phone:(877) 467-3123
NPI:1932984614
Cultural Training Completed: Yes
Hours: [Mon, Tue, Wed, Thu, Fri] 08:00 AM - 05:00 PM
Accessibility: Some Criteria Met (P, EB, IB, PA)

Behavioral Analyst

Ramos, Yeni, MS+
Gender: Female
1205 W Main St
Marion, IL 62959
Phone:(877) 467-3123
NPI:1811696263
Cultural Training Completed: Yes
Hours: [Mon, Tue, Wed, Thu, Fri] 08:00 AM - 05:00 PM
Accessibility: Some Criteria Met (P, EB, IB, PA)

IL

Williamson

Clinic/Center: Mental Health (Including Community Mental Health Center)

Buehler Wellness Center, Inc.
812 Skyline Dr
Ste 200
Marion, IL 62959
Phone:(618) 440-1534
NPI:1821703174
Cultural Training Completed: No
Hours: [Mon, Tue, Wed, Thu, Fri] 09:00 AM - 05:00 PM
Accessibility: Some Criteria Met (I P, I EB, P IB, I PA)

Centerstone of Illinois, Inc
1309 W Main St
Marion, IL 62959
Phone:(855) 608-3560
NPI:1427556521
Website: www.enterstone.org
Cultural Training Completed: Yes
Hours: [Mon, Tue, Wed, Thu, Fri, Sat, Sun] 12:00 AM - 11:59 PM
Accessibility: Some Criteria Met (I P, I EB, I IB, I PA)

Centerstone of Illinois, Inc.
202 S Bentley St
Marion, IL 62959
Phone:(855) 608-3560
NPI:1366007007

IL

Williamson

Clinic/Center: Mental Health (Including Community Mental Health Center)

Centerstone of Illinois, Inc.
Cultural Training Completed: No
Hours: [Mon, Tue, Wed, Thu, Fri] 08:00 AM - 05:00 PM
Other Language(s):English
Accessibility: Some Criteria Met (I P, I EB, I IB, I PA)

LSSI - Marion (CMHC)
102 E Deyoung St
Ste B
Marion, IL 62959
Phone:(618) 667-9076
NPI:1235741745
Cultural Training Completed: No
Hours: [Mon, Tue, Wed, Thu, Fri] 08:00 AM - 05:00 PM
Accessibility: Some Criteria Met (I P, I EB, I IB, I PA)

Lutheran Social Services of Illinois
1616 W Main St
Marion, IL 62959
Phone:(618) 997-9196
NPI:1750334447
Website: https://www.lssi.org
Cultural Training Completed: No

IL

Williamson

Clinic/Center: Mental Health (Including Community Mental Health Center)

Lutheran Social Services of Illinois
Hours: [Mon, Tue, Wed, Thu, Fri] 08:00 AM - 05:00 PM
Accessibility: Details Pending (P P, P EB, P IB, P PA)

Spero Family Services
9835 Old Bainbridge Trl
Marion, IL 62959
Phone:(618) 242-6944
NPI:1528724051
Cultural Training Completed: No
Hours: [Mon, Tue, Wed, Thu, Fri] 08:00 AM - 05:00 PM
Accessibility: Details Pending (P P, P EB, P IB, P PA)

Clinic/Center: Rehabilitation, Substance Use Disorder

Centerstone of Illinois, Inc.
1307 W Main St
Marion, IL 62959
Phone:(618) 997-5336
NPI:1952762189
Website: https://centerstone.org/
Cultural Training Completed: No
Hours: [Mon, Fri] 08:00 AM - 05:00 PM, [Tue, Wed, Thu] 08:00 AM - 06:00 PM

IL

Williamson

Clinic/Center: Rehabilitation, Substance Use Disorder

Centerstone of Illinois, Inc.
Other Language(s):English
Accessibility: Some Criteria Met (I P, I EB, I IB, I PA)

Centerstone of Illinois, Inc.
3111 Williamson County Pkwy
Marion, IL 62959
Phone:(618) 997-3647
NPI:1497116628
Website: https://centerstone.org
Cultural Training Completed: No
Hours: [Mon, Fri] 08:00 AM - 05:00 PM, [Tue, Wed, Thu] 08:00 AM - 06:00 PM
Other Language(s):English
Accessibility: Some Criteria Met (I P, I EB, I IB, I PA)

Mental Health Risk Retention
202 S Bentley St
Marion, IL 62959
Phone:(855) 608-3560
NPI:1982269601
Website: https://www.bjcmedicalgroup.org
Cultural Training Completed: No

IL

Williamson

Clinic/Center: Rehabilitation, Substance Use Disorder

Mental Health Risk Retention
Hours: [Mon, Tue, Wed, Thu, Fri] 08:00 AM - 05:00 PM
Other Language(s):English
Accessibility: Some Criteria Met (P, EB, IB, PA)

Counselor

Buehler, Tim, LPC+
Gender: Male
812 Skyline Dr
Ste 200
Marion, IL 62959
Phone:(618) 440-1534
NPI:1497240444
Cultural Training Completed: No
Hours: [Mon, Tue, Wed, Thu, Fri] 09:00 AM - 05:00 PM
Accessibility: Details Pending (P, EB, IB, PA)

Buehler, Tim, LPC+
Gender: Male
812 Skyline Dr
Ste 200
Marion, IL 62959
Phone:(618) 440-1534
NPI:1497240444
Cultural Training Completed: No
Hours: [Mon, Tue, Wed, Thu, Fri] 08:00 AM - 05:00 PM

IL

Williamson

Counselor

Buehler, Tim, LPC+
Accessibility: Some Criteria Met (P, EB, IB, PA)

Therapeutic Education and Career Services
4505 W Deyoung St
Ste 203C0
Marion, IL 62959
Phone:(618) 283-2222
NPI:1043631351
Website: https://yourtimetothrive.org/
Cultural Training Completed: No
Hours: [Mon, Tue, Wed, Thu, Fri] 08:00 AM - 05:00 PM
Accessibility: Details Pending (P, EB, IB, PA)

Ewing, Pamela Evette, MS+
Gender: Female
101 E Deyoung St
Ste B
Marion, IL 62959
Phone:(618) 693-9139
NPI:1831607340
Cultural Training Completed: No
Hours: [Mon, Tue, Wed, Thu, Fri] 08:00 AM - 05:00 PM
Accessibility: Details Pending (P, EB, IB, PA)

Stephenson, Evonne L, MS+
Gender: Female

IL

Williamson

Counselor

Stephenson, Evonne L, MS+
4505 W Deyoung St
Ste 203C0
Marion, IL 62959
Phone:(618) 283-2222
NPI:1982914644
Cultural Training Completed: No
Hours: [Mon, Tue, Wed, Thu, Fri] 08:00 AM - 05:00 PM
Accessibility: Details Pending (P, EB, IB, PA)

Weaver, Kristi A, LPC+
Gender: Female
4505 W Deyoung St
Ste 203C0
Marion, IL 62959
Phone:(618) 283-2222
NPI:1053669903
Cultural Training Completed: Yes
Hours: [Mon, Tue, Wed, Thu, Fri] 08:00 AM - 05:00 PM
Other Language(s):Spanish
Accessibility: Details Pending (P, EB, IB, PA)

Therapeutic Education and Career Services (Marion)
4505 W Deyoung St
Ste 203C
Marion, IL 62959
Phone:(618) 283-2222
NPI:1043631351

IL

Williamson

Counselor

Therapeutic Education and Career Services (Marion)
Website: https://yourtimetothrive.org/
Cultural Training Completed: No
Hours: [Mon, Tue, Wed, Thu, Fri] 08:00 AM - 05:00 PM
Accessibility: Some Criteria Met (P, EB, IB, PA)

Badejo, Kofoworola O, MSSW+
Gender: Female
4505 W Deyoung St
Ste 203C
Marion, IL 62959
Phone:(618) 283-2222
NPI:1265317424
Cultural Training Completed: No
Hours: [Mon, Tue, Wed, Thu, Fri] 08:00 AM - 05:00 PM
Accessibility: Some Criteria Met (P, EB, IB, PA)

Martin, Jennifer+
Gender: Female
812 Skyline Dr
Ste 200
Marion, IL 62959
Phone:(618) 440-1534
NPI:1013146349
Cultural Training Completed: No

IL

Williamson

Counselor

Martin, Jennifer+
Hours: [Mon, Tue, Wed, Thu, Fri] 08:00 AM - 05:00 PM
Accessibility: Some Criteria Met (I P, I EB, I IB, I PA)

Piper, Jill K, LCPC+
Gender: Female
3111 Williamson County Pkwy
Marion, IL 62959
Phone:(618) 519-9200
NPI:1427164821
Cultural Training Completed: Yes
Hours: [Mon, Tue, Wed] 08:00 AM - 05:15 PM, Thu 08:00 AM - 06:15 PM, Fri 08:00 AM - 05:00 PM
Other Language(s):English
Accessibility: Some Criteria Met (I P, I EB, I IB, I PA)

Roe, Anne B, MS+
Gender: Female
4505 W Deyoung St
Ste 203C
Marion, IL 62959
Phone:(618) 283-2222
NPI:1467264838
Cultural Training Completed: No
Hours: [Mon, Tue, Wed, Thu, Fri] 08:00 AM - 05:00 PM
Accessibility: Some Criteria Met (I P, I EB, I IB, I PA)

IL

Williamson

Counselor

Sparks, Sherell, MS+
Gender: Female
101 E Deyoung St
Ste B
Marion, IL 62959
Phone:(618) 693-9139
NPI:1538303771
Cultural Training Completed: Yes
Hours: [Mon, Tue, Wed, Thu, Fri] 08:00 AM - 05:00 PM
Accessibility: Some Criteria Met (I P, I EB, I IB, I PA)

Stephenson, Evonne L, MS+
Gender: Female
4505 W Deyoung St
Ste 203C
Marion, IL 62959
Phone:(618) 283-2222
NPI:1982914644
Cultural Training Completed: No
Hours: [Mon, Tue, Wed, Thu, Fri] 08:00 AM - 05:00 PM
Accessibility: Some Criteria Met (I P, I EB, I IB, I PA)

Weaver, Jessica N, MS+
Gender: Female
4505 W Deyoung St
Ste 203C0
Marion, IL 62959
Phone:(618) 283-2222
NPI:1093327322
Cultural Training Completed: No

IL

Williamson

Counselor

Weaver, Jessica N, MS+
Hours: [Mon, Tue, Wed, Thu, Fri] 08:00 AM - 05:00 PM
Accessibility: Details Pending (P P, P EB, P IB, P PA)

Weaver, Jessica N, MS+
Gender: Female
4505 W Deyoung St
Ste 203C
Marion, IL 62959
Phone:(618) 283-2222
NPI:1093327322
Cultural Training Completed: No
Hours: [Mon, Tue, Wed, Thu, Fri] 08:00 AM - 05:00 PM
Accessibility: Some Criteria Met (I P, I EB, I IB, I PA)

Weaver, Kristi A, LPC+
Gender: Female
4505 W Deyoung St
Ste 203C
Marion, IL 62959
Phone:(618) 283-2222
NPI:1053669903
Cultural Training Completed: Yes
Hours: [Mon, Tue, Wed, Thu, Fri] 08:00 AM - 05:00 PM
Other Language(s):Spanish

IL

Williamson

Counselor

Weaver, Kristi A, LPC+
Accessibility: Some Criteria Met (I P, I EB, I IB, I PA)

Psychiatry

Qureshi, Naeem A, MD+
Gender: Male
3106 Outer Dr
Marion, IL 62959
Phone:(618) 997-4332
NPI:1588618482
Cultural Training Completed: Yes
Hours: [Mon, Tue, Wed, Thu, Fri] 08:00 AM - 05:00 PM
Other Language(s):English,Hindi,Urdu
Certification(s):Board Certified
Accessibility: Details Pending (P P, P EB, P IB, P PA)

Social Worker

Dobrey, Travis, MSW+
Gender: Male
1616 W Main St
Marion, IL 62959
Phone:(812) 228-4040
NPI:1467128025
Cultural Training Completed: No
Hours: [Mon, Tue, Wed, Thu] 11:00 AM - 06:00 PM

IL

Williamson

Social Worker

Dobrey, Travis, MSW+
Accessibility: Details Pending (P, EB, IB, PA)

Gunn, Rachel, MSW+
Gender: Female
812 Skyline Dr
Ste 200
Marion, IL 62959
Phone:(618) 440-1534
NPI:1992373583
Cultural Training Completed: No
Hours: [Mon, Tue, Wed, Thu, Fri] 08:00 AM - 05:00 PM
Accessibility: Some Criteria Met (P, EB, IB, PA)

Stadelbacher, Sean E, MSSW+
Gender: Male
4505 W Deyoung St
Ste 203C
Marion, IL 62959
Phone:(618) 283-2222
NPI:1427884386
Cultural Training Completed: No
Hours: [Mon, Tue, Wed, Thu, Fri] 08:00 AM - 05:00 PM
Accessibility: Some Criteria Met (P, EB, IB, PA)

IL

Bond

GREENVILLE

Pharmacy

BOND COUNTY PHARMACY LLC
224A E HARRIS AVE
GREENVILLE, IL 62246
Phone:(618) 690-5000
NPI:1447846902
Cultural Training Completed: No
Hours: [Mon, Tue, Wed, Thu, Fri] 08:00 AM - 05:30 PM, Sat 08:00 AM - 01:00 PM
Other Language(s):English
Accessibility: Details Pending (P, EB, IB, PA)

Pharmacy: Retail

BOND COUNTY PHARMACY LLC
224A E HARRIS AVE
GREENVILLE, IL 62246
Phone:(618) 690-5000
NPI:1447846902
Cultural Training Completed: No
Hours: [Mon, Tue, Wed, Thu, Fri] 08:00 AM - 05:30 PM, Sat 08:00 AM - 01:00 PM
Other Language(s):English
Accessibility: Details Pending (P, EB, IB, PA)

CVS #06930
401 E HARRIS AVE

IL

Bond

Pharmacy: Retail

CVS #06930
GREENVILLE, IL 62246
Phone:(618) 664-2505
NPI:1831292507
Website: WWW.CVS.COM
Cultural Training Completed: No
Hours: [Mon, Tue, Wed, Thu, Fri] 08:00 AM - 09:00 PM, Sat 09:00 AM - 05:00 PM, Sun 10:00 AM - 06:00 PM
Accessibility: Details Pending (P, EB, IB, PA)

Greenville

Home Health

Bond County Health Department
1520 S 4th St
Greenville, IL 62246
Phone:(618) 664-1442
NPI:1871591941
Website: https://www.bchd.us
Cultural Training Completed: No
Hours: [Mon, Tue, Wed, Thu, Fri] 08:00 AM - 05:00 PM
Accessibility: Some Criteria Met (P, EB, IB, PA)

Multi-Specialty Group

Allergy and Asthma Care Ltd
200 Health Care Dr
Greenville, IL 62246

IL

Bond

Multi-Specialty Group

Allergy and Asthma Care Ltd
Phone:(618) 288-6673
NPI:1982824736
Website: https://www.metroeastallergist.com/
Cultural Training Completed: No
Hours: [Mon, Tue, Wed, Thu, Fri] 08:00 AM - 05:00 PM
Other Language(s):English
Accessibility: Details Pending (P, EB, IB, PA)

Cancer Care Specialists of Central Illinois
200 Health Care Dr
Ste 1501
Greenville, IL 62246
Phone:(618) 664-1230
NPI:1871580142
Website: http://www.salemtownhosp.com
Cultural Training Completed: No
Hours: Mon 08:00 AM - 03:30 PM, [Tue, Wed, Thu, Fri] 08:00 AM - 05:00 PM
Accessibility: Some Criteria Met (P, EB, IB, PA)

Marion Eye Cetners
621 S 2nd St
Greenville, IL 62246
Phone:(618) 664-0075

IL

Bond

Multi-Specialty Group

Marion Eye Cetners
NPI:1508865643
Website: http://www.marioneye.com/
Cultural Training Completed: No
Hours: [Mon, Tue, Wed, Thu, Fri] 08:00 AM - 05:00 PM
Accessibility: Some Criteria Met (P, EB, IB, PA)

Southern Ob Gyn Greenville
700 S Dewey St
Greenville, IL 62246
Phone:(618) 664-4035
NPI:1467419804
Website: https://www.sogamds.com/
Cultural Training Completed: No
Hours: [Mon, Tue, Wed, Thu, Fri] 08:00 AM - 05:00 PM
Accessibility: Details Pending (P, EB, IB, PA)

Skilled Nursing Facility

Greenville Nursing And Rehabilitation Center LLC
400 E Hillview Ave
Greenville, IL 62246
Phone:(618) 664-1622
NPI:1235649054
Website: https://greenville-nursin

IL

Bond

Skilled Nursing Facility

Greenville Nursing And Rehabilitation Center LLC
g-and-rehabilitation.business.site
Cultural Training Completed: No
Hours: [Mon, Tue, Wed, Thu, Fri, Sat, Sun] 12:00 AM - 11:59 PM
Accessibility: Details Pending (P, EB, IB, PA)

Clay

FLORA

Pharmacy: Retail

CCH PHARMACY
929 STACEY BURK DR
FLORA, IL 62839
Phone:(618) 662-1600
NPI:1235990276
Cultural Training Completed: No
Hours: [Mon, Tue, Wed, Thu, Fri] 09:00 AM - 06:00 PM, Sat 09:00 AM - 01:00 PM
Other Language(s):English
Accessibility: Details Pending (P, EB, IB, PA)

WAL-MART #0506
1540 N WORTHEY ST
FLORA, IL 62839
Phone:(618) 662-4597
NPI:1972526036

IL

Clay

Pharmacy: Retail

WAL-MART #0506
Website: www.WALMART.COM
Cultural Training Completed: Yes
Hours: [Mon, Tue, Wed, Thu, Fri, Sat] 09:00 AM - 07:00 PM, Sun 10:00 AM - 06:00 PM
Other Language(s):English
Accessibility: Details Pending (P, EB, IB, PA)

Flora

Ambulance Service Provider

Clay County Hospital Ambulance Service
911 Stacey Burk Dr
Flora, IL 62839
Phone:(618) 662-2131
NPI:1316073331
Website: https://claycountyhospital.org
Cultural Training Completed: Yes
Hours: [Mon, Tue, Wed, Thu, Fri, Sat, Sun] 12:00 AM - 11:59 PM
Accessibility: Some Criteria Met (P, EB, IB, PA)

Assisted Living Facility

Heritage Woods of Flora
1003 W 4th St
Flora, IL 62839

IL

Clay

Assisted Living Facility

Heritage Woods of Flora
Phone:(618) 662-4599
NPI:1669672465
Website: https://www.gardant.com/
Cultural Training Completed: No
Hours: [Mon, Tue, Wed, Thu, Fri, Sat, Sun] 12:00 AM - 11:59 PM
Other Language(s):English
Accessibility: Some Criteria Met (P, EB, IB, PA)

Home Health

Clay County Health Department
601 E 12th St
Flora, IL 62839
Phone:(618) 662-4406
NPI:1083799035
Cultural Training Completed: No
Hours: [Mon, Tue, Wed, Thu, Fri] 08:00 AM - 05:00 PM
Accessibility: Details Pending (P, EB, IB, PA)

Clay County Health Department
601 E 12th St
Flora, IL 62839
Phone:(618) 662-4406
Cultural Training Completed: Yes

IL

Clay

Home Health

Clay County Health Department
Hours: [Mon, Tue, Wed, Thu, Fri] 08:00 AM - 05:00 PM
Accessibility: Details Pending (P, EB, IB, PA)

Multi-Specialty Group

Axiom Gardens of Flora
701 Shadwell Ave
Flora, IL 62839
Phone:(618) 662-8361
NPI:1174013452
Cultural Training Completed: No
Hours: [Mon, Tue, Wed, Thu, Fri] 08:00 AM - 05:00 PM
Accessibility: Details Pending (P, EB, IB, PA)

Axiom Healthcare of Flora
232 Given Dr
Flora, IL 62839
Phone:(618) 662-8381
NPI:1174013452
Cultural Training Completed: No
Hours: [Mon, Tue, Wed, Thu, Fri] 08:00 AM - 05:00 PM
Accessibility: Details Pending (P, EB, IB, PA)

Cancer Care Specialist of Illinois
929 Stacey Burk Dr
Flora, IL 62839

IL

Clay

Multi-Specialty Group

Cancer Care Specialist of Illinois
Phone:(618) 662-2191
NPI:1871580142
Website: http://www.salemtownhosp.com
Cultural Training Completed: Yes
Hours: [Mon, Tue, Wed, Thu, Fri] 08:00 AM - 05:00 PM, Sat 08:00 AM - 12:00 PM
Accessibility: Some Criteria Met (I P, I EB, I IB, I PA)

Clay County Hospital Medical Clinic (RHC)
929 Stacey Burk Dr
Flora, IL 62839
Phone:(877) 456-2496
NPI:1184655136
Website: https://claycountyhospital.org/
Cultural Training Completed: No
Hours: [Mon, Tue, Wed, Thu, Fri] 08:00 AM - 05:00 PM
Accessibility: Some Criteria Met (I P, I EB, P IB, I PA)

Clay Medical Center
165 Kinnaman Dr
Flora, IL 62839
Phone:(618) 662-8386
NPI:1639159213
Website: https://www.crhpc.org

IL

Clay

Multi-Specialty Group

Clay Medical Center
Cultural Training Completed: No
Hours: [Mon, Tue, Wed, Thu, Fri] 08:00 AM - 05:00 PM
Accessibility: Details Pending (P P, P EB, P IB, P PA)

County Of Clay
911 Stacey Burk Dr
Flora, IL 62839
Phone:(618) 662-2131
NPI:1316073331
Cultural Training Completed: No
Hours: [Mon, Tue, Wed, Thu, Fri] 08:00 AM - 05:00 PM
Accessibility: Details Pending (P P, P EB, P IB, P PA)

Marion Eye Centers, Ltd
520 E North Ave
Flora, IL 62839
Phone:(618) 662-6960
NPI:1508865643
Website: http://www.marioneye.com/
Cultural Training Completed: No
Hours: [Mon, Tue, Wed, Thu, Fri] 08:00 AM - 05:00 PM
Accessibility: Some Criteria Met (I P, I EB, I IB, I PA)

IL

Clay

Multi-Specialty Group

WABASH GENERAL HOSPITAL ORTHOPEDIC & SPORTS MEDICINE FLORA
929 Stacey Burk Dr
Flora, IL 62839
Phone:(618) 508-8020
NPI:1295834208
Website: https://www.wabashgeneral.com
Cultural Training Completed: No
Hours: [Mon, Tue, Wed, Thu, Fri] 08:00 AM - 05:00 PM
Accessibility: Some Criteria Met (I P, I EB, P IB, I PA)

Skilled Nursing Facility

Flora Gardens Care Center
701 Shadwell Ave
Flora, IL 62839
Phone:(616) 662-8361
NPI:1275622003
Website: https://www.petersenhealthcare.net/
Cultural Training Completed: No
Hours: [Mon, Tue, Wed, Thu, Fri] 08:00 AM - 05:00 PM
Accessibility: Details Pending (P P, P EB, P IB, P PA)

Flora Rehabilitation & Health Care Center
232 Given Dr

IL

Clay

Skilled Nursing Facility

Flora Rehabilitation & Health Care Center
Flora, IL 62839
Phone:(618) 662-8381
NPI:1326004136
Website: https://www.petersenhealthcare.net
Cultural Training Completed: No
Hours: [Mon, Tue, Wed, Thu, Fri, Sat, Sun] 12:00 AM - 11:59 PM
Other Language(s):English
Accessibility: Some Criteria Met (I P, I EB, P IB, I PA)

LOUISVILLE

Pharmacy: Retail

SAV MOR PHARMACY
326 ROUTE 45 N
LOUISVILLE, IL 62858
Phone:(618) 665-4828
NPI:1316307994
Website: www.savmor.com
Cultural Training Completed: Yes
Hours: [Mon, Tue, Wed, Thu] 08:30 AM - 05:30 PM, Fri 08:30 AM - 05:00 PM
Other Language(s):English
Accessibility: Details Pending (P P, P EB, P IB, P PA)

IL

Clay

Louisville

Multi-Specialty Group

Louisville Medical Clinic (RHC)
935 Bryant St
Louisville, IL 62858
Phone:(618) 662-2191
NPI:1184655136
Website: https://claycountyhospital.org/
Cultural Training Completed: No
Hours: [Mon, Tue, Wed, Thu, Fri] 08:00 AM - 05:00 PM
Accessibility: Details Pending (P, EB, IB, PA)

Trinity Health And Wellness
850 Bryant St
Louisville, IL 62858
Phone:(618) 665-7000
NPI:1356857981
Website: https://www.trinityhealthandwellness.net
Cultural Training Completed: No
Hours: [Mon, Tue, Wed, Thu, Fri] 08:00 AM - 05:00 PM
Other Language(s):English
Accessibility: Some Criteria Met (P, EB, IB, PA)

IL

Clinton

Aviston

Skilled Nursing Facility

Palladian Aviston SNF, LLC
450 W 1st St
Aviston, IL 62216
Phone:(618) 228-7615
NPI:1104814490
Website: https://www.unitypoint.org
Cultural Training Completed: No
Hours: [Mon, Tue, Wed, Thu, Fri, Sat, Sun] 12:00 AM - 11:59 PM
Other Language(s):English
Accessibility: Details Pending (P, EB, IB, PA)

BREESE

Pharmacy: Retail

COMPREHENSIVE CARE PHARMACY
117 CLINTONIAN PLZ
BREESE, IL 62230
Phone:(618) 526-8040
NPI:1003658600
Website: www.ccrxbreese.com
Cultural Training Completed: No
Hours: [Mon, Tue, Wed, Thu, Fri] 08:30 AM - 06:30 PM, Sat 08:30 AM - 01:00 PM
Other Language(s):English

IL

Clinton

Pharmacy: Retail

COMPREHENSIVE CARE PHARMACY
Accessibility: Some Criteria Met (P, EB, IB, PA)

FAMILY CARE PHARMACY OF BREESE
20 N 4TH ST
BREESE, IL 62230
Phone:(618) 526-2800
NPI:1508963349
Cultural Training Completed: Yes
Hours: [Mon, Tue, Wed, Thu, Fri] 09:00 AM - 06:00 PM, Sat 09:00 AM - 01:00 PM
Other Language(s):English
Accessibility: Details Pending (P, EB, IB, PA)

Breese

Home Health

Mederi Caretenders
496 Memorial Dr
Breese, IL 62230
Phone:(618) 526-8899
NPI:1770652919
Cultural Training Completed: Yes
Hours: [Mon, Tue, Wed, Thu, Fri] 08:00 AM - 04:30 PM
Accessibility: Details Pending (P, EB, IB, PA)

IL

Clinton

Multi-Specialty Group

SBL Southern Illinois Hand Center Breese Clinic
9515 Holy Cross Ln
Ste 2
Breese, IL 62230
Phone:(217) 347-3003
NPI:1669564662
Website: http://www.sarahbush.org
Cultural Training Completed: No
Hours: [Mon, Tue, Wed, Thu, Fri] 08:00 AM - 05:00 PM
Accessibility: Some Criteria Met (P, EB, IB, PA)

Southern Obstetric & Gyneco Associates
9447 Holy Cross Ln
Breese, IL 62230
Phone:(618) 526-2209
NPI:1467419804
Website: https://www.sogamds.com/
Cultural Training Completed: No
Hours: [Mon, Tue, Wed, Thu, Fri] 08:00 AM - 05:00 PM
Accessibility: Details Pending (P, EB, IB, PA)

Southern Obstetrics & Gynecologic Associates
9447 Holy Cross Ln
Ste 110
Breese, IL 62230

IL

Clinton

Multi-Specialty Group

Southern Obstetrics & Gynecologic Associates
Phone:(234) 567-8910
NPI:1447200654
Website: https://care.advocatehealth.com
Cultural Training Completed: Yes
Hours: [Mon, Tue, Wed, Thu] 08:30 AM - 04:00 PM, Fri 08:30 AM - 03:00 PM
Accessibility: Details Pending (P, EB, IB, PA)

St Josephs Hospital
9515 Holy Cross Ln
Ste 6
Breese, IL 62230
Phone:(618) 526-8585
NPI:1871580142
Website: http://www.salemtownhosp.com
Cultural Training Completed: No
Hours: [Mon, Tue, Wed, Thu, Fri] 08:00 AM - 05:00 PM
Accessibility: Some Criteria Met (P, EB, IB, PA)

Skilled Nursing Facility

Caring First Inc.
1155 N 1st St
Breese, IL 62230
Phone:(618) 526-4521
NPI:1366438954

IL

Clinton

Skilled Nursing Facility

Caring First Inc.
Website: https://breesenursinghome.com
Cultural Training Completed: No
Hours: [Mon, Tue, Wed, Thu, Fri] 08:00 AM - 05:00 PM
Accessibility: Details Pending (P, EB, IB, PA)

Evercare of Breese
1155 N 1st St
Breese, IL 62230
Phone:(618) 526-4521
NPI:1649069600
Cultural Training Completed: No
Hours: [Mon, Tue, Wed, Thu, Fri, Sat, Sun] 12:00 AM - 11:59 PM
Other Language(s):Spanish,American Sign Language
Accessibility: Details Pending (P, EB, IB, PA)

CARLYLE

Pharmacy: Retail

CVS #06929
1171 FRANKLIN ST
CARLYLE, IL 62231
Phone:(618) 594-2405
NPI:1922101690
Website: WWW.CVS.COM
Cultural Training Completed: No

IL

Clinton

Pharmacy: Retail

CVS #06929
Hours: [Mon, Tue, Wed, Thu, Fri] 08:00 AM - 08:00 PM, Sat 09:00 AM - 05:00 PM, Sun 10:00 AM - 06:00 PM
Accessibility: Details Pending (P, EB, IB, PA)

WAL-MART #0436
2591 12TH ST
CARLYLE, IL 62231
Phone:(618) 594-3658
NPI:1396762670
Website: www.WALMART.COM
Cultural Training Completed: Yes
Hours: [Mon, Tue, Wed, Thu, Fri, Sat] 09:00 AM - 07:00 PM, Sun 10:00 AM - 06:00 PM
Other Language(s):English
Accessibility: Details Pending (P, EB, IB, PA)

Carlyle

Assisted Living Facility

Carlyle Senior Living, LLC
1070 6th St
Carlyle, IL 62231
Phone:(618) 594-7833
NPI:1679240840
Cultural Training Completed: No

IL

Clinton

Assisted Living Facility

Carlyle Senior Living, LLC
Hours: [Mon, Tue, Wed, Thu, Fri, Sat, Sun] 12:00 AM - 11:59 PM
Accessibility: Details Pending (P, EB, IB, PA)

Skilled Nursing Facility

Carlyle Healthcare & Senior Living, Llc
501 Clinton St
Carlyle, IL 62231
Phone:(618) 594-3112
NPI:1891462768
Cultural Training Completed: No
Hours: [Mon, Tue, Wed, Thu, Fri, Sat, Sun] 08:00 AM - 05:00 PM
Accessibility: Details Pending (P, EB, IB, PA)

Centralia

Multi-Specialty Group

SSM Health Medical Group
1441 W Broadway
Centralia, IL 62801
Phone:(618) 532-9050
NPI:1831101807
Website: http://www.ssmhealth.com
Cultural Training Completed: No
Hours: [Mon, Tue, Wed, Thu, Fri] 08:00 AM - 06:00 PM

IL

Clinton

Multi-Specialty Group

SSM Health Medical Group
Other Language(s):English
Accessibility: Details Pending (P, EB, IB, PA)

New Baden

Skilled Nursing Facility

Clinton Manor Living Center
111 E Illinois St
New Baden, IL 62265
Phone:(618) 588-4924
NPI:1174518278
Website: http://clintonmanorlivingcenter.com
Cultural Training Completed: No
Hours: [Mon, Tue, Wed, Thu, Fri, Sat, Sun] 12:00 AM - 11:59 PM
Other Language(s):English
Accessibility: Details Pending (P, EB, IB, PA)

TRENTON

Pharmacy: Retail

BANDY'S PHARMACY II
405 E BROADWAY
TRENTON, IL 62293
Phone:(618) 224-7316
NPI:1548353980
Cultural Training Completed: No

IL

Clinton

Pharmacy: Retail

BANDY'S PHARMACY II
Hours: [Mon, Tue, Wed, Thu, Fri] 09:00 AM - 06:00 PM, Sat 09:00 AM - 01:00 PM
Other Language(s):English
Accessibility: Details Pending (P, EB, IB, PA)

Crawford

OBLONG

Pharmacy: Retail

HARMON'S DRUG STORE
111 E MAIN ST
OBLONG, IL 62449
Phone:(618) 592-4231
NPI:1295885218
Website: WWW.HARMONSDRUGSTORE.COM
Cultural Training Completed: Yes
Hours: [Mon, Tue, Wed, Thu, Fri] 08:30 AM - 05:30 PM, Sat 08:30 AM - 01:00 PM
Other Language(s):English
Accessibility: Some Criteria Met (P, EB, IB, PA)

Oblong

Skilled Nursing Facility

Haven of Ridgeview LLC
413 Ridge Ln

IL

Crawford

Skilled Nursing Facility

Haven of Ridgeview LLC
Oblong, IL 62449
Phone:(618) 592-4228
NPI:1366321861
Cultural Training Completed: No
Hours: [Mon, Tue, Wed, Thu, Fri, Sat, Sun] 12:00 AM - 11:59 PM
Other Language(s):American Sign Language,Spanish
Accessibility: Details Pending (P, EB, IB, PA)

Ridgeview Health And Rehab Center Llc
413 Ridge Ln
Oblong, IL 62449
Phone:(618) 592-4228
NPI:1083371215
Cultural Training Completed: No
Hours: [Mon, Tue, Wed, Thu, Fri, Sat, Sun] 12:00 AM - 11:59 PM
Other Language(s):Spanish
Accessibility: Details Pending (P, EB, IB, PA)

PALESTINE

Pharmacy: Retail

HARMON'S DRUG STORE PALESTINE
101 N MAIN ST
PALESTINE, IL 62451
Phone:(618) 586-5010
NPI:1700289808

IL

Crawford

Pharmacy: Retail

HARMON'S DRUG STORE PALESTINE
Website: WWW.HARMONSDRUGSTORE.COM
Cultural Training Completed: No
Hours: [Mon, Tue, Wed, Thu, Fri] 08:30 AM - 05:00 PM
Other Language(s):English
Accessibility: Some Criteria Met (P, EB, IB, PA)

ROBINSON

Pharmacy: Retail

BERTRAM PHARMACY
1300 N ALLEN ST
ROBINSON, IL 62454
Phone:(618) 553-7439
NPI:1285645788
Website: www.bertrampharamacy.com
Cultural Training Completed: Yes
Hours: [Mon, Tue, Wed, Thu, Fri] 09:00 AM - 06:00 PM, Sat 09:00 AM - 02:00 PM
Other Language(s):English
Accessibility: Details Pending (P, EB, IB, PA)

IL

Crawford

Pharmacy: Retail

HARMON'S DRUG STORE ROBINSON
1101 N ALLEN ST STE A
ROBINSON, IL 62454
Phone:(618) 546-7001
NPI:1831873561
Cultural Training Completed: No
Hours: [Mon, Tue, Wed, Thu, Fri] 08:30 AM - 05:30 PM
Other Language(s):English
Accessibility: Details Pending (P, EB, IB, PA)

WAL-MART #0422
1304 E MAIN ST
ROBINSON, IL 62454
Phone:(618) 544-8522
NPI:1124045497
Website: www.WALMART.COM
Cultural Training Completed: Yes
Hours: [Mon, Tue, Wed, Thu, Fri, Sat] 09:00 AM - 07:00 PM, Sun 10:00 AM - 06:00 PM
Other Language(s):English
Accessibility: Details Pending (P, EB, IB, PA)

IL

Crawford

Robinson

Assisted Living Facility

Brookstone Estates Of Robinson
1101 N Monroe St
Robinson, IL 62454
Phone:(618) 544-4663
NPI:1790379147
Cultural Training Completed: Yes
Hours: [Mon, Tue, Wed, Thu, Fri, Sat, Sun] 12:00 AM - 11:59 PM
Accessibility: Some Criteria Met (P, EB, IB, PA)

Multi-Specialty Group

CMH Rural Health
1101 N Allen St
Robinson, IL 62454
Phone:(618) 544-8500
NPI:1356325633
Website: https://cookcountyhealth.org/
Cultural Training Completed: No
Hours: [Mon, Tue, Wed, Thu, Fri] 08:00 AM - 05:00 PM
Accessibility: Details Pending (P, EB, IB, PA)

Crawford Hospital District
1000 N Allen St
Robinson, IL 62454
Phone:(618) 544-3800
NPI:1740291962

IL

Crawford

Multi-Specialty Group

Crawford Hospital District
Website: https://www.crawfordmh.org/
Cultural Training Completed: No
Hours: [Mon, Tue, Wed, Thu, Fri] 08:00 AM - 05:00 PM
Accessibility: Details Pending (P, EB, IB, PA)

Crawford Hospital District
1000 N Allen St
Robinson, IL 62454
Phone:(618) 544-3131
NPI:1164536645
Website: https://www.crawfordmh.org/
Cultural Training Completed: No
Hours: [Mon, Tue, Wed, Thu, Fri] 08:00 AM - 05:00 PM
Other Language(s):English
Accessibility: Details Pending (P, EB, IB, PA)

Good Samaritan Hospital Physician Services Inc
1404 E Main St
Robinson, IL 62454
Phone:(618) 544-8333
NPI:1649432071
Website: http://www.gshvin.org/

IL

Crawford

Multi-Specialty Group

Good Samaritan Hospital Physician Services Inc
Cultural Training Completed: Yes
Hours: [Mon, Tue, Wed, Thu, Fri] 08:00 AM - 05:00 PM
Accessibility: Details Pending (P, EB, IB, PA)

Good Samaritan Hospital Physician Services, Inc.
1000 N Allen St
Robinson, IL 62454
Phone:(618) 544-3131
NPI:1649432071
Website: http://www.gshvin.org/
Cultural Training Completed: No
Hours: [Mon, Tue, Wed, Thu, Fri] 08:00 AM - 05:00 PM
Accessibility: Some Criteria Met (P, EB, IB, PA)

SBL Crawford Ophthalmology Clinic
1000 N Allen St
Robinson, IL 62454
Phone:(618) 544-3131
NPI:1669564662
Website: http://www.sarahbush.org
Cultural Training Completed: No

IL

Crawford

Multi-Specialty Group

SBL Crawford Ophthalmology Clinic
Hours: [Mon, Tue, Wed, Thu, Fri] 08:00 AM - 05:00 PM
Accessibility: Some Criteria Met (P, EB, IB, PA)

Skilled Nursing Facility

Robinson Rehab And Nursing Llc
600 Robinwood Dr
Robinson, IL 62454
Phone:(618) 544-3192
NPI:1659022481
Cultural Training Completed: No
Hours: [Mon, Tue, Wed, Thu, Fri] 08:00 AM - 05:00 PM
Accessibility: Details Pending (P, EB, IB, PA)

Edwards

ALBION

Pharmacy

RIGG FAMILYCARE PHARMACY
37 W MAIN ST
ALBION, IL 62806
Phone:(618) 445-2581
NPI:1679844534
Cultural Training Completed: No
Hours: [Mon, Tue, Wed, Thu, Fri] 08:30 AM - 05:30 PM
Other Language(s):English

IL

Edwards

Pharmacy

RIGG FAMILYCARE PHARMACY
Accessibility: Details Pending (P, EB, IB, PA)

Pharmacy: Retail

RIGG FAMILYCARE PHARMACY
37 W MAIN ST
ALBION, IL 62806
Phone:(618) 445-2581
NPI:1679844534
Cultural Training Completed: No
Hours: [Mon, Tue, Wed, Thu, Fri] 08:30 AM - 05:30 PM
Other Language(s):English
Accessibility: Details Pending (P, EB, IB, PA)

Albion

Multi-Specialty Group

Christopher Greater Area Rural Health Planning Corporation
33 W Main St
Albion, IL 62806
Phone:(618) 445-2287
NPI:1437423167
Website: https://www.crhpc.org/
Cultural Training Completed: No
Hours: [Mon, Tue, Wed, Thu, Fri] 08:00 AM - 05:00 PM

IL

Edwards

Multi-Specialty Group

Christopher Greater Area Rural Health Planning Corporation
Accessibility: Details Pending (P, EB, IB, PA)

WEST SALEM

Pharmacy: Retail

THE APOTHECARY SHOPPE
108 S MAIN ST
WEST SALEM, IL 62476
Phone:(618) 456-3716
NPI:1952961997
Cultural Training Completed: No
Hours: [Mon, Tue, Wed, Thu, Fri] 09:00 AM - 05:30 PM
Other Language(s):English
Accessibility: Details Pending (P, EB, IB, PA)

Effingham

ALTAMONT

Pharmacy: Retail

KREMER PHARMACY ALTAMONT
12 N 3RD ST
ALTAMONT, IL 62411
Phone:(618) 483-5100
NPI:1326585605
Website: www.kremerpharmacy.com

IL

Effingham

Pharmacy: Retail

KREMER PHARMACY ALTAMONT
Cultural Training Completed: Yes
Hours: [Mon, Tue, Wed, Thu, Fri] 08:00 AM - 05:30 PM, Sat 08:00 AM - 12:00 PM
Other Language(s):English
Accessibility: Details Pending (P, EB, IB, PA)

Altamont

Multi-Specialty Group

SBL Altamont Medical Center
5 E Cumberland Rd
Altamont, IL 62411
Phone:(618) 483-6151
NPI:1568581379
Website: http://www.sarahbush.org
Cultural Training Completed: No
Hours: [Mon, Tue, Wed, Thu, Fri] 08:00 AM - 05:00 PM
Accessibility: Details Pending (P, EB, IB, PA)

SBL Altamont Physical & Occupational Therapy
15 N Main St
Altamont, IL 62411
Phone:(618) 881-0920
NPI:1669564662

IL

Effingham

Multi-Specialty Group

SBL Altamont Physical & Occupational Therapy
Website: http://www.sarahbush.org
Cultural Training Completed: No
Hours: [Mon, Tue, Wed, Thu, Fri] 08:00 AM - 05:00 PM
Accessibility: Some Criteria Met (I P, I EB, I IB, I PA)

Skilled Nursing Facility

Lutheran Care Center
702 W Cumberland Rd
Altamont, IL 62411
Phone:(618) 483-6136
NPI:1497736268
Website: http://altamontlcc.org
Cultural Training Completed: No
Hours: [Mon, Tue, Wed, Thu, Fri] 08:00 AM - 05:00 PM
Other Language(s):English
Accessibility: Details Pending (P P, P EB, P IB, P PA)

EFFINGHAM

Pharmacy

ANDES HEALTH MART
805 W FAYETTE AVE
EFFINGHAM, IL 62401
Phone:(217) 342-9393

IL

Effingham

Pharmacy

ANDES HEALTH MART
NPI:1740230481
Website: WWW.ANDESHEALTHMART.COM
Cultural Training Completed: Yes
Hours: [Mon, Tue, Wed, Thu, Fri] 07:00 AM - 06:00 PM, Sat 08:00 AM - 01:00 PM
Other Language(s):English,Spanish
Accessibility: Details Pending (P P, P EB, P IB, P PA)

Pharmacy: Retail

ANDES HEALTH MART
805 W FAYETTE AVE
EFFINGHAM, IL 62401
Phone:(217) 342-9393
NPI:1740230481
Website: WWW.ANDESHEALTHMART.COM
Cultural Training Completed: Yes
Hours: [Mon, Tue, Wed, Thu, Fri] 07:00 AM - 06:00 PM, Sat 08:00 AM - 01:00 PM
Other Language(s):English,Spanish
Accessibility: Details Pending (P P, P EB, P IB, P PA)

IL

Effingham

Pharmacy: Retail

BROWN'S DRUG STORE
115 W JEFFERSON AVE
EFFINGHAM, IL 62401
Phone:(217) 342-2185
NPI:1386717502
Website: www.brownsdrugeffingham.com
Cultural Training Completed: No
Hours: [Mon, Tue, Wed, Thu, Fri] 08:30 AM - 06:00 PM, Sat 08:30 AM - 02:00 PM
Other Language(s):English
Accessibility: Details Pending (P P, P EB, P IB, P PA)

KIRBY PHARMACY
101 S MERCHANT ST
EFFINGHAM, IL 62401
Phone:(217) 342-4301
NPI:1275544777
Cultural Training Completed: No
Hours: [Mon, Tue, Wed, Thu, Fri] 08:00 AM - 06:00 PM, Sat 08:00 AM - 01:00 PM
Other Language(s):English
Accessibility: Details Pending (P P, P EB, P IB, P PA)

IL

Effingham

Pharmacy: Retail

WAL-MART #0936
1204 AVE OF MID AMERICA
STE 2
EFFINGHAM, IL 62401
Phone:(217) 347-5583
NPI:1619994977
Website: www.WALMART.COM
Cultural Training Completed: Yes
Hours: [Mon, Tue, Wed, Thu, Fri, Sat] 09:00 AM - 07:00 PM, Sun 10:00 AM - 06:00 PM
Other Language(s):English
Accessibility: Details Pending (P P, P EB, P IB, P PA)

WALGREENS #05752
1200 W FAYETTE AVE
EFFINGHAM, IL 62401
Phone:(217) 342-6075
NPI:1992710180
Website: www.WALGREENS.COM
Cultural Training Completed: No
Hours: [Mon, Tue, Wed, Thu, Fri, Sat] 09:00 AM - 06:00 PM
Other Language(s):English

IL

Effingham

Pharmacy: Retail

WALGREENS #05752
Accessibility: Details Pending (P, EB, IB, PA)

Effingham

Assisted Living Facility

Brookstone Estates Of Effingham
1101 N Maple St
Effingham, IL 62401
Phone:(217) 347-5871
NPI:1053905497
Cultural Training Completed: Yes
Hours: [Mon, Tue, Wed, Thu, Fri, Sat, Sun] 12:00 AM - 11:59 PM
Accessibility: Some Criteria Met (P, EB, IB, PA)

Durable Medical Equipment (DME) & Medical Supplies

AAA Mobility Specialists of Illinois Inc
2301 S Banker St
Ste F
Effingham, IL 62401
Phone:(217) 994-9417
NPI:1487193934
Cultural Training Completed: No
Hours: [Mon, Tue, Wed, Thu, Fri] 09:00 AM - 05:00 PM
Accessibility: Details Pending (P, EB, IB, PA)

IL

Effingham

Durable Medical Equipment (DME) & Medical Supplies

Apria Healthcare Inc
401 S Banker St
Ste A&B
Effingham, IL 62401
Phone:(217) 347-5212
NPI:1972548444
Cultural Training Completed: No
Hours: [Mon, Tue, Wed, Thu, Fri, Sat, Sun] 08:00 AM - 05:00 PM
Other Language(s):English
Accessibility: Details Pending (P, EB, IB, PA)

Lincare Inc Effingham
700 N Henrietta St
Ste B
Effingham, IL 62401
Phone:(217) 347-7002
NPI:1578642476
Website: http://www.lincare.com/
Cultural Training Completed: No
Hours: [Mon, Tue, Wed, Thu, Fri] 08:00 AM - 05:00 PM
Other Language(s):English
Accessibility: Details Pending (P, EB, IB, PA)

Sarah Bush Lincoln Home Medical Equipment
903 N Maple St
Effingham, IL 62401

IL

Effingham

Durable Medical Equipment (DME) & Medical Supplies

Sarah Bush Lincoln Home Medical Equipment
Phone:(217) 347-7372
NPI:1467951699
Website: https://www.sarahbush.org
Cultural Training Completed: Yes
Hours: [Mon, Tue, Wed, Thu, Fri] 08:00 AM - 05:00 PM
Other Language(s):English
Accessibility: Some Criteria Met (P, EB, IB, PA)

Home Health

LHCG XXXVII, LLC
1102 W Jefferson Ave
Effingham, IL 62401
Phone:(217) 240-7227
NPI:1740527407
Cultural Training Completed: No
Hours: [Mon, Tue, Wed, Thu, Fri] 08:00 AM - 04:30 PM
Accessibility: Details Pending (P, EB, IB, PA)

In Home Supportive Care

Central Illinois Care Services
1901 S 4th St
Ste 4

IL

Effingham

In Home Supportive Care

Central Illinois Care Services
Effingham, IL 62401
Phone:(217) 994-9016
Cultural Training Completed: No
Hours: [Mon, Tue, Wed, Thu, Fri] 08:00 AM - 05:00 PM
Other Language(s):English
Accessibility: Some Criteria Met (P, EB, IB, PA)

Multi-Specialty Group

Cancer Care Specialist of Illinois
905 Medical Park Dr
Effingham, IL 62401
Phone:(217) 342-2066
NPI:1871580142
Website: http://www.salemtownhosp.com
Cultural Training Completed: Yes
Hours: [Mon, Tue, Wed, Thu, Fri] 08:00 AM - 05:00 PM
Accessibility: Details Pending (P, EB, IB, PA)

Effingham Ambulatory Surgery Center
904 W Temple Ave
Effingham, IL 62401
Phone:(217) 342-1234
NPI:1669564662

IL

Effingham

Multi-Specialty Group

Effingham Ambulatory Surgery Center
Website: http://www.sarahbush.org
Cultural Training Completed: Yes
Hours: [Mon, Wed, Fri] 08:00 AM - 05:00 PM, [Tue, Thu] 08:30 AM - 05:00 PM
Other Language(s):Spanish,English
Accessibility: Some Criteria Met (I P, I EB, I IB, I PA)

Effingham Prompt Care
401 N Mulberry St
Effingham, IL 62401
Phone:(217) 347-0768
NPI:1760496590
Website: https://www.effinghampromptcare.com/
Cultural Training Completed: No
Hours: [Mon, Tue, Wed, Thu, Fri] 08:00 AM - 05:00 PM, Sat 09:00 AM - 12:00 PM
Other Language(s):English,Hindi
Accessibility: Some Criteria Met (I P, I EB, I IB, I PA)

IL

Effingham

Multi-Specialty Group

Family Care Associates Of Effingham SC
1106 N Merchant St
Effingham, IL 62401
Phone:(217) 342-7000
NPI:1649255266
Website: https://www.familycareassociates.com/
Cultural Training Completed: No
Hours: [Mon, Tue, Wed, Thu, Fri] 08:00 AM - 05:00 PM
Accessibility: Details Pending (P P, P EB, P IB, P PA)

MARION EYE CENTERS
600 N Keller Dr
Ste A
Effingham, IL 62401
Phone:(217) 342-2900
NPI:1508865643
Website: http://www.marioneye.com/
Cultural Training Completed: No
Hours: [Mon, Tue, Wed, Thu, Fri] 08:00 AM - 05:00 PM
Accessibility: Some Criteria Met (I P, I EB, I IB, I PA)

Marion Eye Centers, Ltd.
600 N Keller Dr
Effingham, IL 62401
Phone:(217) 342-2900

IL

Effingham

Multi-Specialty Group

Marion Eye Centers, Ltd.
NPI:1508865643
Website: http://www.marioneye.com/
Cultural Training Completed: No
Hours: [Mon, Tue, Wed, Thu, Fri] 08:00 AM - 05:00 PM
Accessibility: Some Criteria Met (I P, I EB, I IB, I PA)

Midwest Post Acute Care Llc
1610 N Lakewood Dr
Effingham, IL 62401
Phone:(217) 347-7781
NPI:1083012074
Cultural Training Completed: No
Hours: [Mon, Tue, Wed, Thu, Fri] 08:00 AM - 05:00 PM
Accessibility: Details Pending (P P, P EB, P IB, P PA)

RenalCare Associates, SC
1104 W Evergreen Ave
Effingham, IL 62401
Phone:(217) 961-6615
NPI:1649300377
Website: http://www.illinoiskidney.com
Cultural Training Completed: No

IL

Effingham

Multi-Specialty Group

RenalCare Associates, SC
Hours: [Mon, Tue, Wed, Thu, Fri] 08:00 AM - 05:00 PM
Accessibility: Some Criteria Met (I P, I EB, P IB, I PA)

SBL Bonutti Clinic - Effingham Cardiology Clinic
1303 W Evgergreen Ave
STE 201
Effingham, IL 62401
Phone:(217) 347-1422
NPI:1568581379
Website: http://www.sarahbush.org
Cultural Training Completed: No
Hours: [Mon, Tue, Wed, Thu, Fri] 08:00 AM - 05:00 PM
Accessibility: Details Pending (P P, P EB, P IB, P PA)

SBL Bonutti Clinic - Effingham Cardiology Clinic
1303 W Evergreen Ave
Ste 201
Effingham, IL 62401
Phone:(217) 347-1422
NPI:1669564662
Website: http://www.sarahbush.org
Cultural Training Completed: No

IL

Effingham

Multi-Specialty Group

SBL Bonutti Clinic - Effingham Cardiology Clinic
Hours: [Mon, Tue, Wed, Thu, Fri] 08:00 AM - 05:00 PM
Accessibility: Some Criteria Met (P, EB, IB, PA)

SBL Bonutti Clinic - Effingham Cardiology Clinic
1303 W Evgergreen Ave
STE 201
Effingham, IL 62401
Phone:(217) 347-1422
NPI:1669564662
Website: http://www.sarahbush.org
Cultural Training Completed: No
Hours: [Mon, Tue, Wed, Thu, Fri] 08:00 AM - 05:00 PM
Accessibility: Details Pending (P, EB, IB, PA)

SBL Bonutti Clinic - Effingham Interventional Pain Clinic
1303 W. Evergreen Ave.
Suite 201
Effingham, IL 62401
Phone:(217) 258-2581
NPI:1669564662

IL

Effingham

Multi-Specialty Group

SBL Bonutti Clinic - Effingham Interventional Pain Clinic
Website: http://www.sarahbush.org
Cultural Training Completed: No
Hours: [Mon, Tue, Wed, Thu, Fri] 08:00 AM - 05:00 PM
Accessibility: Some Criteria Met (P, EB, IB, PA)

SBL Bonutti Clinic - Effingham Medical Clinic
1303 W Evergreen Ave
Ste 202
Effingham, IL 62401
Phone:(217) 258-2581
NPI:1568581379
Website: http://www.sarahbush.org
Cultural Training Completed: No
Hours: [Mon, Tue, Wed, Thu, Fri] 08:00 AM - 05:00 PM
Accessibility: Details Pending (P, EB, IB, PA)

SBL Bonutti Clinic - Effingham Pediatrics
1303 W Evergreen Ave
Ste 203
Effingham, IL 62401
Phone:(217) 540-6122
NPI:1568581379

IL

Effingham

Multi-Specialty Group

SBL Bonutti Clinic - Effingham Pediatrics
Website: http://www.sarahbush.org
Cultural Training Completed: No
Hours: [Mon, Tue, Wed, Thu, Fri] 08:00 AM - 05:00 PM
Accessibility: Some Criteria Met (P, EB, IB, PA)

SBL Bonutti Clinic - Effingham Pediatrics
1303 W Evergreen Avenue
Suite 203
Effingham, IL 62401
Phone:(217) 238-4634
NPI:1669564662
Website: http://www.sarahbush.org
Cultural Training Completed: No
Hours: [Mon, Tue, Wed, Thu, Fri] 08:00 AM - 05:00 PM
Accessibility: Some Criteria Met (P, EB, IB, PA)

SBL Bonutti Clinic - Effingham Podiatry Clinic
1303 W. Evgergreen Ave.
Ste. 201
Effingham, IL 62401
Phone:(217) 347-1422
NPI:1568581379

IL

Effingham

Multi-Specialty Group

SBL Bonutti Clinic - Effingham Podiatry Clinic
Website: http://www.sarahbush.org
Cultural Training Completed: No
Hours: [Mon, Tue, Wed, Thu, Fri] 08:00 AM - 05:00 PM
Accessibility: Details Pending (P, EB, IB, PA)

SBL Bonutti Clinic - Effingham Podiatry Clinic
1303 W Evergreen Avenue
Suite 201
Effingham, IL 62401
Phone:(217) 347-1422
NPI:1669564662
Website: http://www.sarahbush.org
Cultural Training Completed: No
Hours: [Mon, Tue, Wed, Thu, Fri] 08:00 AM - 05:00 PM
Accessibility: Some Criteria Met (P, EB, IB, PA)

SBL Bonutti Clinic - Ortho & Occ Med
1303 W. Evergreen Ave.
Suite 200
Effingham, IL 62401
Phone:(217) 342-3400

IL

Effingham

Multi-Specialty Group

SBL Bonutti Clinic - Ortho & Occ Med
NPI:1669564662
Website: http://www.sarahbush.org
Cultural Training Completed: No
Hours: [Mon, Tue, Wed, Thu, Fri] 08:00 AM - 05:00 PM
Accessibility: Some Criteria Met (I P, I EB, I IB, I PA)

SBL Bonutti Clinic - Ortho & Occ Med
1303 W Evergreen Ave
Ste 200
Effingham, IL 62401
Phone:(217) 342-3400
NPI:1669564662
Website: http://www.sarahbush.org
Cultural Training Completed: No
Hours: [Mon, Tue, Wed, Thu, Fri] 08:00 AM - 05:00 PM
Accessibility: Some Criteria Met (I P, I EB, I IB, I PA)

SBL Bonutti Clinic - SBL Effingham Walk In Clinic
1303 W. Evgergreen Ave.
Suite 100
Effingham, IL 62401
Phone:(217) 258-2581
NPI:1568581379

IL

Effingham

Multi-Specialty Group

SBL Bonutti Clinic - SBL Effingham Walk In Clinic
Website: http://www.sarahbush.org
Cultural Training Completed: No
Hours: [Mon, Tue, Wed, Thu, Fri] 08:00 AM - 05:00 PM
Accessibility: Details Pending (P P, P EB, P IB, P PA)

SBL Bonutti Clinic - SBL Effingham Walk In Clinic
1303 W Evergreen Avenue
Suite 100
Effingham, IL 62401
Phone:(217) 258-2581
NPI:1669564662
Website: http://www.sarahbush.org
Cultural Training Completed: No
Hours: [Mon, Tue, Wed, Thu, Fri] 08:00 AM - 05:00 PM
Accessibility: Some Criteria Met (I P, I EB, I IB, I PA)

SBL Effingham Clinic
905 N Maple St
Ste E
Effingham, IL 62401
Phone:(217) 347-7077
NPI:1669564662

IL

Effingham

Multi-Specialty Group

SBL Effingham Clinic
Website: http://www.sarahbush.org
Cultural Training Completed: No
Hours: [Mon, Tue, Wed, Thu, Fri] 08:00 AM - 05:00 PM
Accessibility: Some Criteria Met (I P, I EB, I IB, I PA)

SBL Effingham Clinic - Effingham
905 N Maple St
Effingham, IL 62401
Phone:(217) 347-7077
NPI:1669564662
Website: http://www.sarahbush.org
Cultural Training Completed: Yes
Hours: [Mon, Tue, Wed, Thu, Fri] 08:00 AM - 05:00 PM, Sat 07:00 AM - 07:00 PM
Accessibility: Some Criteria Met (I P, I EB, I IB, I PA)

SBL Effingham Family Practice
905 N Maple St
Ste D
Effingham, IL 62401
Phone:(217) 347-7077
NPI:1568581379
Website: http://www.sarahbush.org

IL

Effingham

Multi-Specialty Group

SBL Effingham Family Practice
Cultural Training Completed: No
Hours: [Mon, Tue, Wed, Thu, Fri] 08:00 AM - 05:00 PM
Accessibility: Details Pending (P P, P EB, P IB, P PA)

SBL Effingham Family Practice 2
905 N Maple St
Ste D
Effingham, IL 62401
Phone:(217) 347-7776
NPI:1669564662
Website: http://www.sarahbush.org
Cultural Training Completed: No
Hours: [Mon, Tue, Wed, Thu, Fri] 08:00 AM - 05:00 PM
Accessibility: Some Criteria Met (I P, I EB, I IB, I PA)

SBL Effingham General Surgery Clinic
1104 W Evergreen Ave
Effingham, IL 62401
Phone:(217) 347-2500
NPI:1669564662
Website: http://www.sarahbush.org
Cultural Training Completed: Yes

IL

Effingham

Multi-Specialty Group

SBL Effingham General Surgery Clinic
Hours: [Mon, Tue, Wed, Thu, Fri] 08:00 AM - 04:30 PM
Accessibility: Some Criteria Met (I P, I EB, I IB, I PA)

SBL Effingham Interventional Pain Clinic
901 Medical Park Dr
Ste 200
Effingham, IL 62401
Phone:(217) 347-2332
NPI:1669564662
Website: http://www.sarahbush.org
Cultural Training Completed: No
Hours: [Mon, Tue, Wed, Thu, Fri] 08:00 AM - 05:00 PM
Accessibility: Some Criteria Met (I P, I EB, I IB, I PA)

SBL Infusion Services - Effingham
901 Medical Park Dr
Ste 201
Effingham, IL 62401
Phone:(217) 342-7500
NPI:1568581379
Website: http://www.sarahbush.org
Cultural Training Completed: No

IL

Effingham

Multi-Specialty Group

SBL Infusion Services - Effingham
Hours: [Mon, Tue, Wed, Thu, Fri] 08:00 AM - 05:00 PM
Accessibility: Some Criteria Met (I P, I EB, P IB, I PA)

SBL Infusion Services - Effingham
901 Medical Park Dr
Ste 201
Effingham, IL 62401
Phone:(217) 342-7500
NPI:1669564662
Website: http://www.sarahbush.org
Cultural Training Completed: No
Hours: [Mon, Tue, Wed, Thu, Fri] 08:00 AM - 05:00 PM
Accessibility: Some Criteria Met (I P, I EB, I IB, I PA)

SBL Southern Illinois Hand Center
901 Medical Park Dr
Ste 100
Effingham, IL 62401
Phone:(217) 347-3003
NPI:1669564662
Website: http://www.sarahbush.org
Cultural Training Completed: No
Hours: [Mon, Tue, Wed, Thu, Fri] 08:00 AM - 05:00 PM

IL

Effingham

Multi-Specialty Group

SBL Southern Illinois Hand Center
Accessibility: Some Criteria Met (I P, I EB, I IB, I PA)

Sarah Bush Lincoln
1303 W. Evgergreen Ave.
Suite 201
Effingham, IL 62401
Phone:(217) 258-2581
NPI:1568581379
Website: http://www.sarahbush.org
Cultural Training Completed: No
Hours: [Mon, Tue, Wed, Thu, Fri] 08:00 AM - 05:00 PM
Accessibility: Details Pending (P P, P EB, P IB, P PA)

Sarah Bush Lincoln
1303 W Evergreen Ave
Ste 201
Effingham, IL 62401
Phone:(217) 258-2581
NPI:1568581379
Website: http://www.sarahbush.org
Cultural Training Completed: No
Hours: [Mon, Tue, Wed, Thu, Fri] 08:00 AM - 05:00 PM
Accessibility: Details Pending (P P, P EB, P IB, P PA)

IL

Effingham

Multi-Specialty Group

Sarah Bush Lincoln
1303 W. Evergreen Ave.
Suite 200
Effingham, IL 62401
Phone:(217) 342-3400
NPI:1568581379
Website: http://www.sarahbush.org
Cultural Training Completed: No
Hours: [Mon, Tue, Wed, Thu, Fri] 08:00 AM - 05:00 PM
Accessibility: Details Pending (P P, P EB, P IB, P PA)

Sarah Bush Lincoln
1303 W Evergreen Ave
Ste 200
Effingham, IL 62401
Phone:(217) 342-3400
NPI:1568581379
Website: http://www.sarahbush.org
Cultural Training Completed: No
Hours: [Mon, Tue, Wed, Thu, Fri] 08:00 AM - 05:00 PM
Accessibility: Details Pending (P P, P EB, P IB, P PA)

Sarah Bush Lincoln
1104 W Evergreen Ave
Effingham, IL 62401
Phone:(217) 347-2500
NPI:1568581379

IL

Effingham

Multi-Specialty Group

Sarah Bush Lincoln
Website: http://www.sarahbush.org
Cultural Training Completed: No
Hours: [Mon, Tue, Wed, Thu, Fri] 08:00 AM - 05:00 PM
Accessibility: Details Pending (P P, P EB, P IB, P PA)

Sarah Bush Lincoln
1303 W. Evgergreen Ave.
Suite 201
Effingham, IL 62401
Phone:(217) 258-2581
NPI:1669564662
Website: http://www.sarahbush.org
Cultural Training Completed: No
Hours: [Mon, Tue, Wed, Thu, Fri] 08:00 AM - 05:00 PM
Accessibility: Some Criteria Met (I P, I EB, I IB, I PA)

Sarah Bush Lincoln Health Center
904 W Temple Ave
Effingham, IL 62401
Phone:(217) 342-1234
NPI:1568581379
Website: http://www.sarahbush.org
Cultural Training Completed: No

IL

Effingham

Multi-Specialty Group

Sarah Bush Lincoln Health Center
Hours: [Mon, Tue, Wed, Thu, Fri] 08:00 AM - 05:00 PM
Accessibility: Details Pending (P P, P EB, P IB, P PA)

Skilled Nursing Facility

Effingham Health Care Center
1610 N Lakewood Dr
Effingham, IL 62401
Phone:(217) 347-7781
NPI:1336249614
Cultural Training Completed: Yes
Hours: [Mon, Tue, Wed, Thu, Fri, Sat, Sun] 12:00 AM - 11:59 PM
Accessibility: Some Criteria Met (I P, I EB, P IB, I PA)

Lakeland Rehabilitation and Health Care Center
800 W Temple Ave
Effingham, IL 62401
Phone:(217) 342-2171
NPI:1881694727
Website: www.medicine.wustl.edu
Cultural Training Completed: No
Hours: [Mon, Tue, Wed, Thu, Fri, Sat, Sun] 12:00 AM - 11:59 PM
Other Language(s):English

IL

Effingham

Skilled Nursing Facility

Lakeland Rehabilitation and Health Care Center
Accessibility: Details Pending (P P, P EB, P IB, P PA)

TEUTOPOLIS

Pharmacy

KREMER PHARMACY
206A N PEARL ST
TEUTOPOLIS, IL 62467
Phone:(217) 857-3000
NPI:1235484551
Website: www.kremerpharmacy.com
Cultural Training Completed: Yes
Hours: [Mon, Tue, Wed, Thu, Fri] 08:00 AM - 05:30 PM, Sat 08:00 AM - 12:00 PM
Other Language(s):English
Accessibility: Details Pending (P P, P EB, P IB, P PA)

Pharmacy: Retail

KREMER PHARMACY
206A N PEARL ST
TEUTOPOLIS, IL 62467
Phone:(217) 857-3000
NPI:1235484551
Website: www.kremerpharmacy.com

IL

Effingham

Pharmacy: Retail

KREMER PHARMACY
Cultural Training Completed: Yes
Hours: [Mon, Tue, Wed, Thu, Fri] 08:00 AM - 05:30 PM, Sat 08:00 AM - 12:00 PM
Other Language(s):English
Accessibility: Details Pending (P P, P EB, P IB, P PA)

Fayette

Ramsey

Multi-Specialty Group

Ramsey Medical Group
103 W 6th St
Ramsey, IL 62080
Phone:(618) 423-2412
NPI:1568651099
Website: https://panahospital.com/
Cultural Training Completed: No
Hours: [Mon, Tue, Wed, Thu, Fri] 08:00 AM - 05:00 PM
Accessibility: Details Pending (P P, P EB, P IB, P PA)

VANDALIA

Pharmacy

CAIN'S DRUG STORE
1401 N 8TH ST
VANDALIA, IL 62471

IL

Fayette

Pharmacy

CAIN'S DRUG STORE
Phone:(618) 283-0196
NPI:1568486165
Cultural Training Completed: No
Hours: [Mon, Tue, Wed, Thu, Fri] 08:00 AM - 05:30 PM, Sat 08:00 AM - 12:00 PM
Other Language(s):English
Accessibility: Details Pending (P, EB, IB, PA)

Pharmacy: Retail

CAIN'S DRUG STORE
1401 N 8TH ST
VANDALIA, IL 62471
Phone:(618) 283-0196
NPI:1568486165
Cultural Training Completed: No
Hours: [Mon, Tue, Wed, Thu, Fri] 08:00 AM - 05:30 PM, Sat 08:00 AM - 12:00 PM
Other Language(s):English
Accessibility: Details Pending (P, EB, IB, PA)

WAL-MART #0317
201 MATTES AVE
VANDALIA, IL 62471
Phone:(618) 283-0440
NPI:1700803061
Website: www.WALMART.COM

IL

Fayette

Pharmacy: Retail

WAL-MART #0317
Cultural Training Completed: Yes
Hours: [Mon, Tue, Wed, Thu, Fri] 08:00 AM - 07:00 PM, Sat 09:00 AM - 07:00 PM, Sun 10:00 AM - 06:00 PM
Other Language(s):English
Accessibility: Details Pending (P, EB, IB, PA)

Vandalia

Assisted Living Facility

Brookstone Estates Of Vandalia
1607 W Fillmore St
Vandalia, IL 62471
Phone:(618) 699-4198
NPI:1053905406
Cultural Training Completed: No
Hours: [Mon, Tue, Wed, Thu, Fri, Sat, Sun] 12:00 AM - 11:59 PM
Accessibility: Some Criteria Met (P, EB, IB, PA)

Durable Medical Equipment (DME) & Medical Supplies

Sarah Bush Lincoln Health Center
1611 Veterans Ave
Suite T
Vandalia, IL 62471
Phone:(618) 699-4502
NPI:1386283455

IL

Fayette

Durable Medical Equipment (DME) & Medical Supplies

Sarah Bush Lincoln Health Center
Cultural Training Completed: Yes
Hours: [Mon, Tue, Wed, Thu, Fri] 08:00 AM - 05:00 PM
Other Language(s):English
Accessibility: Some Criteria Met (P, EB, IB, PA)

Sarah Bush Lincoln Home Medical Equipment
1611 Veterans Ave
Ste T
Vandalia, IL 62471
Phone:(618) 699-4502
NPI:1386283455
Cultural Training Completed: No
Hours: [Mon, Tue, Wed, Thu, Fri] 08:00 AM - 05:00 PM
Accessibility: Some Criteria Met (P, EB, IB, PA)

Home Health

Fayette County Health Department
416 W Edwards St
Vandalia, IL 62471
Phone:(618) 283-7262
NPI:1174523914
Website: https://www.fayettehealthdept.org/

IL

Fayette

Home Health

Fayette County Health Department
Cultural Training Completed: No
Hours: [Mon, Tue, Wed, Thu, Fri] 08:00 AM - 05:00 PM
Accessibility: Details Pending (P, EB, IB, PA)

In Home Supportive Care

Stay Home Caregivers, LLC
2203 W Jefferson St
Ste A
Vandalia, IL 62471
Phone:(618) 283-9028
NPI:1043858236
Website: https://www.stayhomecare.org
Cultural Training Completed: No
Hours: [Mon, Tue, Wed, Thu, Fri] 08:00 AM - 05:00 PM
Accessibility: Details Pending (P, EB, IB, PA)

Multi-Specialty Group

Cancer Care Center Of Decatur
650 W Taylor St
Vandalia, IL 62471
Phone:(618) 283-5531
NPI:1871580142
Website: http://www.salemtownhosp.com

IL

Fayette

Multi-Specialty Group

Cancer Care Center Of Decatur
Cultural Training Completed: No
Hours: [Mon, Tue, Wed, Thu, Fri] 08:00 AM - 05:00 PM
Other Language(s):English
Accessibility: Some Criteria Met (P, EB, IB, PA)

Kaskaskia Medical Center LTD
1003 N 8th St
Vandalia, IL 62471
Phone:(618) 283-4445
NPI:1508844325
Cultural Training Completed: No
Hours: Mon 07:30 AM - 05:30 PM, [Tue, Wed, Thu, Fri] 07:30 AM - 08:30 PM
Other Language(s):English
Accessibility: Details Pending (P, EB, IB, PA)

Marion Eye Center Ltd
300 W Randolph St
Vandalia, IL 62471
Phone:(618) 283-7100
NPI:1508865643
Website: http://www.marioneye.com/
Cultural Training Completed: No

IL

Fayette

Multi-Specialty Group

Marion Eye Center Ltd
Hours: [Mon, Tue, Wed, Thu, Fri] 08:00 AM - 05:00 PM
Accessibility: Some Criteria Met (P, EB, IB, PA)

S. Thomas Sehy DPM, LLC
650 W Taylor St
Vandalia, IL 62471
Phone:(314) 423-8811
NPI:1821060278
Website: www.ssmhealth.com
Cultural Training Completed: No
Hours: [Mon, Tue, Wed, Thu, Fri] 08:00 AM - 05:00 PM
Accessibility: Some Criteria Met (P, EB, IB, PA)

S. Thomas Sehy, DPM, LLC
650 W Taylor St
Fl 2
Vandalia, IL 62471
Phone:(618) 283-5531
NPI:1821060278
Website: www.ssmhealth.com
Cultural Training Completed: No
Hours: [Mon, Tue, Wed, Thu, Fri] 08:00 AM - 05:00 PM
Accessibility: Details Pending (P, EB, IB, PA)

IL

Fayette

Multi-Specialty Group

Sarah Bush Lincoln Fayette County Hospital
650 W Taylor St
Vandalia, IL 62471
Phone:(618) 283-1231
NPI:1912988734
Cultural Training Completed: No
Hours: [Mon, Tue, Wed, Thu, Fri] 08:00 AM - 05:00 PM
Accessibility: Some Criteria Met (P, EB, IB, PA)

Sarah Bush Lincoln Fayette County Hospital RHC Vandalia
660 W Taylor St
Ste 101
Vandalia, IL 62471
Phone:(618) 283-5136
NPI:1912988734
Cultural Training Completed: No
Hours: [Mon, Tue, Wed, Thu, Fri] 08:00 AM - 05:00 PM
Accessibility: Details Pending (P, EB, IB, PA)

Skilled Nursing Facility

Sarah Bush Lincoln Fayette County Hospital Long Term Care
650 W Taylor St
Vandalia, IL 62471
Phone:(618) 283-1231
NPI:1306959689

IL

Fayette

Skilled Nursing Facility

Sarah Bush Lincoln Fayette County Hospital Long Term Care
Cultural Training Completed: No
Hours: [Mon, Tue, Wed, Thu, Fri, Sat] 12:00 AM - 11:59 PM
Accessibility: Some Criteria Met (P, EB, IB, PA)

Franklin

BENTON

Pharmacy: Retail

CVS #06372
705 W MAIN ST
BENTON, IL 62812
Phone:(618) 439-6356
NPI:1457454225
Website: WWW.CVS.COM
Cultural Training Completed: No
Hours: [Mon, Tue, Wed, Thu, Fri] 08:00 AM - 09:00 PM, Sat 09:00 AM - 06:00 PM, Sun 10:00 AM - 06:00 PM
Accessibility: Details Pending (P, EB, IB, PA)

KIMMEL-CHAPLAIN PHARMACY
315 N MAIN ST
BENTON, IL 62812
Phone:(618) 438-2822
NPI:1649342742

IL

Franklin

Pharmacy: Retail

KIMMEL-CHAPLAIN PHARMACY
Website: www.kimmelchaplainpharmacy.com
Cultural Training Completed: Yes
Hours: [Mon, Tue, Wed, Thu, Fri] 08:30 AM - 05:30 PM, Sat 08:30 AM - 12:00 PM
Other Language(s):English
Accessibility: Details Pending (P, P EB, P IB, P PA)

WAL-MART #0262
919 GIACONE DR
BENTON, IL 62812
Phone:(618) 435-2119
NPI:1982621249
Website: www.WALMART.COM
Cultural Training Completed: Yes
Hours: [Mon, Tue, Wed, Thu, Fri, Sat] 09:00 AM - 07:00 PM, Sun 10:00 AM - 06:00 PM
Other Language(s):English
Accessibility: Details Pending (P, P EB, P IB, P PA)

Benton

Assisted Living Facility

Heritage Health
1305 Bailey Ln
Benton, IL 62812

IL

Franklin

Assisted Living Facility

Heritage Health
Phone:(618) 439-9431
NPI:1972709657
Cultural Training Completed: No
Hours: [Mon, Tue, Wed, Thu, Fri] 08:00 AM - 05:00 PM
Other Language(s):English
Accessibility: Some Criteria Met (P, EB, IB, PA)

Durable Medical Equipment (DME) & Medical Supplies

Alpha Home Health Care
205 Bailey Ln
Benton, IL 62812
Phone:(618) 438-0309
NPI:1710017124
Website: https://www.alphadme.com
Cultural Training Completed: No
Hours: [Mon, Tue, Wed, Thu, Fri] 08:30 AM - 05:00 PM
Other Language(s):English
Accessibility: Details Pending (P, P EB, P IB, P PA)

Alpha Home Health Care
205 Bailey Ln
Benton, IL 62812
Phone:(618) 438-0309
NPI:1487670584

IL

Franklin

Durable Medical Equipment (DME) & Medical Supplies

Alpha Home Health Care
Website: https://www.alphadme.com
Cultural Training Completed: No
Hours: [Mon, Tue, Wed, Thu, Fri] 08:00 AM - 05:00 PM
Accessibility: Details Pending (P, P EB, P IB, P PA)

Alpha Home Health Care
603 Public Sq
Benton, IL 62812
Phone:(618) 438-0309
NPI:1487670584
Website: https://www.alphadme.com
Cultural Training Completed: No
Hours: [Mon, Tue, Wed, Thu, Fri] 08:30 AM - 05:00 PM
Other Language(s):English
Accessibility: Details Pending (P, P EB, P IB, P PA)

Multi-Specialty Group

Franklin Hospital District
201 Bailey Ln
Benton, IL 62812
Phone:(618) 439-3161
NPI:1699778951

IL

Franklin

Multi-Specialty Group

Franklin Hospital District
Website: https://www.franklinhospital.net/
Cultural Training Completed: No
Hours: Mon 08:00 AM - 06:30 PM, [Tue, Fri, Sat] 08:00 AM - 11:30 PM, Wed 12:00 AM - 06:30 PM, Thu 12:00 AM - 05:00 PM, Sun 12:00 AM - 11:30 PM
Other Language(s):English
Accessibility: Some Criteria Met (P, EB, IB, PA)

Franklin Hospital District
201 Bailey Ln
Benton, IL 62812
Phone:(618) 435-9740
NPI:1255369427
Website: www.franklinhospital.net
Cultural Training Completed: No
Hours: [Mon, Tue, Wed, Thu, Fri] 08:00 AM - 05:00 PM
Accessibility: Details Pending (P, P EB, P IB, P PA)

Franklin Hospital District
203 Bailey Ln
Ste 2
Benton, IL 62812

IL

Franklin

Multi-Specialty Group

Franklin Hospital District
Phone:(618) 439-3161
NPI:1255369427
Website: www.franklinhospital.net
Cultural Training Completed: No
Hours: [Mon, Tue, Wed, Thu, Fri] 08:00 AM - 05:00 PM
Other Language(s):English
Accessibility: Details Pending (P, EB, IB, PA)

Marion Eye Centers, Ltd
1102 N Main St
Benton, IL 62812
Phone:(618) 439-2020
NPI:1508865643
Website: http://www.marioneye.com/
Cultural Training Completed: No
Hours: [Mon, Tue, Wed, Thu, Fri] 08:00 AM - 05:00 PM
Accessibility: Some Criteria Met (P, EB, IB, PA)

SIH Medical Group at Benton Community Healthcare RHC
203 Bailey Ln
Ste 1
Benton, IL 62812
Phone:(618) 438-5670

IL

Franklin

Multi-Specialty Group

SIH Medical Group at Benton Community Healthcare RHC
NPI:1770656837
Website: http://www.sih.net
Cultural Training Completed: No
Hours: [Mon, Tue, Wed, Thu, Fri] 08:00 AM - 05:00 PM
Other Language(s):Belarusian, English,Hindi,Spanish
Accessibility: Some Criteria Met (P, EB, IB, PA)

Nursing Facility/Intermediate Care Facility

Benton Health Care Center
1409 N Main St
Benton, IL 62812
Phone:(618) 435-2712
NPI:1316047681
Cultural Training Completed: No
Hours: [Mon, Tue, Wed, Thu, Fri] 08:00 AM - 05:00 PM, [Sat, Sun] 12:00 AM - 11:59 PM
Other Language(s):English,Spanish,American Sign Language
Accessibility: Details Pending (P, EB, IB, PA)

IL

Franklin

Skilled Nursing Facility

Helia Healthcare Of Benton, Llc
1310 Mark Franklin Dr
Benton, IL 62812
Phone:(618) 439-3500
NPI:1497927735
Website: http://www.heliahealthcare.com
Cultural Training Completed: No
Hours: [Mon, Tue, Wed, Thu, Fri] 08:00 AM - 05:00 PM
Accessibility: Some Criteria Met (P, EB, IB, PA)

Stonebridge Nursing & Rehabilitation Center, Llc
902 S McLeansboro St
Benton, IL 62812
Phone:(618) 439-4501
NPI:1609315407
Website: https://wlcfirm.com/
Cultural Training Completed: No
Hours: [Mon, Tue, Wed, Thu, Fri, Sat, Sun] 12:00 AM - 11:59 PM
Accessibility: Some Criteria Met (P, EB, IB, PA)

CHRISTOPHER

Pharmacy

REA CLINIC PHARMACY
4241 STATE HIGHWAY 14

IL

Franklin

Pharmacy

REA CLINIC PHARMACY
CHRISTOPHER, IL 62822
Phone:(618) 724-2136
NPI:1548200298
Website: www.crhpc.org
Cultural Training Completed: No
Hours: [Mon, Tue, Wed, Thu, Fri] 09:00 AM - 06:00 PM
Other Language(s):English
Accessibility: Details Pending (P, EB, IB, PA)

Pharmacy: Retail

REA CLINIC PHARMACY
4241 STATE HIGHWAY 14
CHRISTOPHER, IL 62822
Phone:(618) 724-2136
NPI:1548200298
Website: www.crhpc.org
Cultural Training Completed: No
Hours: [Mon, Tue, Wed, Thu, Fri] 09:00 AM - 06:00 PM
Other Language(s):English
Accessibility: Details Pending (P, EB, IB, PA)

IL

Franklin

Christopher

Multi-Specialty Group

Rea Clinic
4241 State Highway 14
Christopher, IL 62822
Phone:(618) 724-2401
NPI:1639159213
Website:
https://www.crhpc.org
Cultural Training
Completed: Yes
Hours: [Mon, Tue, Wed, Thu, Fri] 08:00 AM - 05:00 PM
Accessibility: Details Pending (P, EB, IB, PA)

WEST FRANKFORT

Pharmacy: Retail

CVS #6373
304 W MAIN ST
WEST FRANKFORT, IL 62896
Phone:(618) 937-4623
NPI:1184727950
Website:
WWW.CVS.COM
Cultural Training
Completed: No
Hours: [Mon, Tue, Wed, Thu, Fri] 08:00 AM - 09:00 PM, Sat 09:00 AM - 06:00 PM, Sun 10:00 AM - 06:00 PM
Accessibility: Details Pending (P, EB, IB, PA)

IL

Franklin

Pharmacy: Retail

J S PROFESSIONAL PHARMACY
309 W SAINT LOUIS ST
STE D
WEST FRANKFORT, IL 62896
Phone:(618) 937-2416
NPI:1659483592
Cultural Training
Completed: No
Hours: [Mon, Tue, Wed, Thu, Fri] 08:30 AM - 05:00 PM, Sat 08:30 AM - 12:30 PM
Other
Language(s):English
Accessibility: Some Criteria Met (P, EB, IB, PA)

West Frankfort

Multi-Specialty Group

Axiom Healthcare of West Frankfort
601 N Columbia St
West Frankfort, IL 62896
Phone:(618) 932-2109
NPI:1174013452
Cultural Training
Completed: No
Hours: [Mon, Tue, Wed, Thu, Fri] 08:00 AM - 05:00 PM
Accessibility: Details Pending (P, EB, IB, PA)

IL

Franklin

Multi-Specialty Group

Kidney Disease and Medicine Specialty Consultants
502 W Saint Louis St
West Frankfort, IL 62896
Phone:(618) 529-2955
NPI:1538190129
Website:
https://www.sih.net/
Cultural Training
Completed: No
Hours: [Mon, Tue, Wed, Thu, Fri] 08:00 AM - 05:00 PM
Accessibility: Some Criteria Met (P, EB, IB, PA)

Marion Eye Centers, Ltd
909 W Main St
West Frankfort, IL 62896
Phone:(618) 937-2442
NPI:1508865643
Website:
http://www.marioneye.com/
Cultural Training
Completed: No
Hours: [Mon, Tue, Wed, Thu, Fri] 08:00 AM - 05:00 PM
Accessibility: Some Criteria Met (P, EB, IB, PA)

Midwest Post Acute Care, PLLC
601 N Columbia St
West Frankfort, IL 62896

IL

Franklin

Multi-Specialty Group

Midwest Post Acute Care, PLLC
Phone:(312) 447-1941
NPI:1083012074
Cultural Training
Completed: No
Hours: [Mon, Tue, Wed, Thu, Fri] 08:00 AM - 05:00 PM
Accessibility: Details Pending (P, EB, IB, PA)

Miners Memorial Health Center
2553 Ken Gray Blvd
West Frankfort, IL 62896
Phone:(618) 932-3937
NPI:1154408581
Website:
http://www.siumed.org/
Cultural Training
Completed: No
Hours: [Mon, Tue, Wed, Thu, Fri, Sun] 08:00 AM - 05:00 PM
Other
Language(s):English
Accessibility: Some Criteria Met (P, EB, IB, PA)

Pediatric Group LLC - West Frankfort
310 W Saint Louis St
West Frankfort, IL 62896
Phone:(618) 993-0404
NPI:1114129970
Website:
http://www.pediatricgroupllc.com/

IL

Franklin

Multi-Specialty Group

Pediatric Group LLC - West Frankfort
Cultural Training Completed: No
Hours: [Mon, Tue, Wed, Thu, Fri] 08:00 AM - 05:00 PM
Accessibility: Some Criteria Met (I P, I EB, I IB, I PA)

Southern Illinois Family Medicine - West Frankfort
2553 Ken Gray Blvd
West Frankfort, IL 62896
Phone:(618) 932-3937
NPI:1558385989
Website: http://www.siumed.org
Cultural Training Completed: No
Hours: [Mon, Tue, Wed, Thu, Fri] 08:00 AM - 05:00 PM
Accessibility: Details Pending (P P, P EB, P IB, P PA)

Southern Illinois Medical Services, NFP
502 W Saint Louis St
Ste 4
West Frankfort, IL 62896
Phone:(618) 937-3400
NPI:1770656837
Website: http://www.sih.net
Cultural Training Completed: No

IL

Franklin

Multi-Specialty Group

Southern Illinois Medical Services, NFP
Hours: [Mon, Tue, Wed, Thu, Fri] 08:00 AM - 04:30 PM
Other Language(s):English
Accessibility: Some Criteria Met (I P, I EB, I IB, I PA)

West Frankfort Family Medicine (RHC)
2553 Ken Gray Blvd
West Frankfort, IL 62896
Phone:(618) 932-2155
NPI:1396097960
Website: http://www.siumed.org
Cultural Training Completed: No
Hours: [Mon, Tue, Wed, Thu, Fri] 08:00 AM - 05:00 PM
Accessibility: Some Criteria Met (I P, I EB, P IB, I PA)

Skilled Nursing Facility

Frankfort Healthcare and Rehabilitation Center LLC
2500 E Saint Louis St
West Frankfort, IL 62896
Phone:(618) 932-3236
NPI:1215934104
Website: http://www.heliahealthcare.com/
Cultural Training Completed: No

IL

Franklin

Skilled Nursing Facility

Frankfort Healthcare and Rehabilitation Center LLC
Hours: [Mon, Tue, Wed, Thu, Fri] 08:00 AM - 05:00 PM
Other Language(s):English
Accessibility: Some Criteria Met (I P, I EB, P IB, I PA)

Westside HCO LLC
601 N Columbia St
West Frankfort, IL 62896
Phone:(618) 932-2109
NPI:1811139876
Website: www.petersenhealthcare.net
Cultural Training Completed: No
Hours: [Mon, Tue, Wed, Thu, Fri] 08:00 AM - 05:00 PM
Accessibility: Some Criteria Met (I P, I EB, P IB, I PA)

Gallatin

RIDGWAY

Pharmacy

MEDICINE SHOPPE PHARMACY #1938
101 E MAIN ST
RIDGWAY, IL 62979
Phone:(618) 272-3841
NPI:1568574911
Website: WWW.MEDICINESHOPPE.COM

IL

Gallatin

Pharmacy

MEDICINE SHOPPE PHARMACY #1938
Cultural Training Completed: No
Hours: [Mon, Tue, Wed, Thu, Fri] 09:00 AM - 05:30 PM
Other Language(s):English
Accessibility: Details Pending (P P, P EB, P IB, P PA)

Pharmacy: Retail

MEDICINE SHOPPE PHARMACY #1938
101 E MAIN ST
RIDGWAY, IL 62979
Phone:(618) 272-3841
NPI:1568574911
Website: WWW.MEDICINESHOPPE.COM
Cultural Training Completed: No
Hours: [Mon, Tue, Wed, Thu, Fri] 09:00 AM - 05:30 PM
Other Language(s):English
Accessibility: Details Pending (P P, P EB, P IB, P PA)

Ridgway

Durable Medical Equipment (DME) & Medical Supplies

Medicine Shoppe
101 East Main Street
Ridgway, IL 62979
Phone:(618) 272-3841

IL

Gallatin

Durable Medical Equipment (DME) & Medical Supplies

Medicine Shoppe
NPI:1568574911
Website: https://medshoppehhs.com/
Cultural Training Completed: No
Hours: [Mon, Tue, Wed, Thu, Fri] 09:00 AM - 05:30 PM
Other Language(s):English
Accessibility: Details Pending (P, EB, IB, PA)

Skilled Nursing Facility

Gallatin Manor
900 W Race St
Ridgway, IL 62979
Phone:(618) 272-8831
NPI:1497268783
Website: https://www.gallatinmanor.com/
Cultural Training Completed: No
Hours: [Mon, Tue, Wed, Thu, Fri, Sat, Sun] 12:00 AM - 11:59 PM
Other Language(s):English
Accessibility: Details Pending (P, EB, IB, PA)

IL

Gallatin

SHAWNEETOWN

Pharmacy: Retail

MEDICINE SHOPPE #2127
254 N LINCOLN BLVD
SHAWNEETOWN, IL 62984
Phone:(618) 269-6205
NPI:1194237735
Website: WWW.MEDSHOPPEHHS.COM
Cultural Training Completed: No
Hours: [Mon, Tue, Wed, Thu, Fri] 09:00 AM - 05:30 PM
Other Language(s):English
Accessibility: Some Criteria Met (P, EB, IB, PA)

Hamilton

MC LEANSBORO

Pharmacy

YORK PHARMACY
107 E MAIN ST
MC LEANSBORO, IL 62859
Phone:(618) 643-3524
NPI:1396827184
Website: www.yorkhealthmarthpharmacy.com
Cultural Training Completed: No
Hours: [Mon, Tue, Wed, Thu, Fri] 09:00 AM -

IL

Hamilton

Pharmacy

YORK PHARMACY
05:00 PM, Sat 09:00 AM - 12:00 PM
Other Language(s):English
Accessibility: Details Pending (P, EB, IB, PA)

Pharmacy: Retail

YORK PHARMACY
107 E MAIN ST
MC LEANSBORO, IL 62859
Phone:(618) 643-3524
NPI:1396827184
Website: www.yorkhealthmarthpharmacy.com
Cultural Training Completed: No
Hours: [Mon, Tue, Wed, Thu, Fri] 09:00 AM - 05:00 PM, Sat 09:00 AM - 12:00 PM
Other Language(s):English
Accessibility: Details Pending (P, EB, IB, PA)

Mc Leansboro

Multi-Specialty Group

ASCENSION MEDICAL GROUP ST. VINCENT EVANSVILLE
611 S Marshall Ave
Mc Leansboro, IL 62859
Phone:(812) 473-2642
NPI:1164852539

IL

Hamilton

Multi-Specialty Group

ASCENSION MEDICAL GROUP ST. VINCENT EVANSVILLE
Website: http://www.healthcare.ascension.org
Cultural Training Completed: No
Hours: [Mon, Tue, Wed, Thu, Fri] 08:00 AM - 05:00 PM
Accessibility: Details Pending (P, EB, IB, PA)

Hamilton Memorial Hospital
611 S Marshall Ave
Mc Leansboro, IL 62859
Phone:(618) 643-2361
NPI:1447257258
Website: https://www.hmhospital.org/
Cultural Training Completed: No
Hours: [Mon, Tue, Wed, Thu, Fri] 08:00 AM - 05:00 PM, [Sat, Sun] 12:00 AM - 11:59 PM
Accessibility: Details Pending (P, EB, IB, PA)

Hamilton Memorial Hospital District
611 S Marshall Ave
Mc Leansboro, IL 62859
Phone:(618) 643-2361
NPI:1609837665

IL

Hamilton

Multi-Specialty Group

Hamilton Memorial Hospital District
Website: https://www.hmhospital.org/
Cultural Training Completed: No
Hours: [Mon, Tue, Wed, Thu, Fri] 08:00 AM - 05:00 PM
Accessibility: Details Pending (P, EB, IB, PA)

Marion Eye Centers, Ltd
313 S Jackson St
Mc Leansboro, IL 62859
Phone:(618) 643-2650
NPI:1508865643
Website: http://www.marioneye.com/
Cultural Training Completed: No
Hours: [Mon, Tue, Wed, Thu, Fri] 08:00 AM - 05:00 PM
Accessibility: Details Pending (P, EB, IB, PA)

SSM Health Medical Group
611 S Marshall Ave
Mc Leansboro, IL 62859
Phone:(618) 899-3980
NPI:1831101807
Website: http://www.ssmhealth.com

IL

Hamilton

Multi-Specialty Group

SSM Health Medical Group
Cultural Training Completed: No
Hours: [Mon, Tue, Wed, Thu, Fri] 08:00 AM - 05:00 PM
Accessibility: Details Pending (P, EB, IB, PA)

Skilled Nursing Facility

Mcleansboro Rehabilitation & Health Care Center
405 W Carpenter St
Mc Leansboro, IL 62859
Phone:(618) 643-3728
NPI:1801834387
Website: https://www.petersenhealthcare.net
Cultural Training Completed: No
Hours: [Mon, Tue, Wed, Thu, Fri] 08:00 AM - 05:00 PM
Accessibility: Details Pending (P, EB, IB, PA)

Silver Foxes Senior Living and Rehabilitation LLC
609 S Marshall Ave
Mc Leansboro, IL 62859
Phone:(618) 643-2325
NPI:1578279717
Cultural Training Completed: Yes

IL

Hamilton

Skilled Nursing Facility

Silver Foxes Senior Living and Rehabilitation LLC
Hours: [Mon, Tue, Wed, Thu, Fri, Sat, Sun] 12:00 AM - 11:59 PM
Accessibility: Details Pending (P, EB, IB, PA)

Hardin

Elizabethtown

In Home Supportive Care

Golden Circle Senior Citizens Council Inc
A RR 1
Elizabethtown, IL 62931
Phone:(618) 252-8008
Cultural Training Completed: No
Hours: [Mon, Tue, Wed, Thu] 08:00 AM - 04:00 PM, Fri 08:00 AM - 03:00 PM
Other Language(s):English
Accessibility: Some Criteria Met (P, EB, IB, PA)

ROSICLARE

Pharmacy: Retail

HARDIN COUNTY PHARMACY LLC
7 FERRELL RD
ROSICLARE, IL 62982
Phone:(618) 285-6618
NPI:1740717719

IL

Hardin

Pharmacy: Retail

HARDIN COUNTY PHARMACY LLC
Website: WWW.hardincountypharmacy.com
Cultural Training Completed: No
Hours: [Mon, Tue, Wed, Thu, Fri] 09:00 AM - 05:00 PM, Sat 09:00 AM - 12:00 PM
Other Language(s):English
Accessibility: Details Pending (P, EB, IB, PA)

Rosiclare

Intermediate Care Facility, Intellectual Disabilities

Whispering Oaks Care Center
201 Spring Street
Rosiclare, IL 62982
Phone:(618) 285-6976
NPI:1659405850
Website: https://www.petersenhealthcare.net/
Cultural Training Completed: No
Hours: [Mon, Tue, Wed, Thu, Fri] 08:00 AM - 05:00 PM
Accessibility: Details Pending (P, EB, IB, PA)

IL

Hardin

Multi-Specialty Group

Axiom Healthcare of Rosiclare
1807 Fairview Rd
Rosiclare, IL 62982
Phone:(618) 285-6613
NPI:1174013452
Cultural Training Completed: No
Hours: [Mon, Tue, Wed, Thu, Fri] 08:00 AM - 05:00 PM
Accessibility: Details Pending (P, EB, IB, PA)

Skilled Nursing Facility

Axiom Healthcare of Rosiclare
55 Ferrell Rd
Rosiclare, IL 62982
Phone:(618) 285-6613
NPI:1376370874
Cultural Training Completed: No
Hours: [Mon, Tue, Wed, Thu, Fri, Sat, Sun] 12:00 AM - 11:59 PM
Other Language(s):Spanish,American Sign Language
Accessibility: Details Pending (P, EB, IB, PA)

Axiom Healthcare of Rosiclare
1807 Fairview Rd
Rosiclare, IL 62982
Phone:(618) 285-6613
NPI:1376370874
Cultural Training Completed: No

IL

Hardin

Skilled Nursing Facility

Axiom Healthcare of Rosiclare
Hours: [Mon, Tue, Wed, Thu, Fri] 08:00 AM - 05:00 PM
Accessibility: Some Criteria Met (P, EB, IB, PA)

Rosiclare Rehabilitation and Health Care Center
55 Ferrell Rd
Rosiclare, IL 62982
Phone:(618) 285-3655
NPI:1609892793
Cultural Training Completed: Yes
Hours: [Mon, Tue, Wed, Thu, Fri, Sat, Sun] 12:00 AM - 11:59 PM
Accessibility: Details Pending (P, EB, IB, PA)

Jackson

CARBONDALE

Pharmacy: Retail

CVS #18085
915 W MAIN ST
CARBONDALE, IL 62901
Phone:(618) 351-0710
NPI:1366478612
Website: WWW.SCHNUCKS.COM
Cultural Training Completed: Yes
Hours: [Mon, Tue, Wed, Thu, Fri] 06:00 AM - 06:00 PM, Sat 09:00

IL

Jackson

Pharmacy: Retail

CVS #18085
AM - 06:00 PM, Sun 10:30 AM - 04:00 PM
Accessibility: Details Pending (P, EB, IB, PA)

KROGER PHARMACY #24714
501 N GIANT CITY RD
CARBONDALE, IL 62902
Phone:(618) 549-9743
NPI:1225062037
Website: WWW.KROGER.COM
Cultural Training Completed: No
Hours: [Mon, Tue, Wed, Thu, Fri] 08:00 AM - 08:00 PM, Sat 09:00 AM - 06:00 PM
Other Language(s):English
Accessibility: Details Pending (P, EB, IB, PA)

MEDICENTER PHARMACY CARBONDALE
2300 W MAIN ST
CARBONDALE, IL 62901
Phone:(618) 529-5351
NPI:1538490487
Cultural Training Completed: Yes
Hours: [Mon, Tue, Wed, Thu, Fri] 09:00 AM - 06:00 PM, Sat 09:00 AM - 01:00 PM

IL

Jackson

Pharmacy: Retail

MEDICENTER PHARMACY CARBONDALE
Other Language(s):English
Accessibility: Details Pending (P, EB, IB, PA)

SHAWNEE HEALTH PHARMACY CARBON
400 S LEWIS LN STE 200
CARBONDALE, IL 62901
Phone:(618) 519-9200
NPI:1760253447
Cultural Training Completed: No
Hours: [Mon, Wed, Thu, Fri] 09:00 AM - 05:30 PM, Tue 05:00 PM - 05:30 PM
Other Language(s):English,Spanish
Accessibility: Details Pending (P, EB, IB, PA)

WAL-MART #0196
1450 E MAIN ST
CARBONDALE, IL 62901
Phone:(618) 549-0709
NPI:1164449419
Website: www.WALMART.COM
Cultural Training Completed: Yes

IL

Jackson

Pharmacy: Retail

WAL-MART #0196
Hours: [Mon, Tue, Wed, Thu, Fri, Sat] 09:00 AM - 07:00 PM, Sun 10:00 AM - 06:00 PM
Other Language(s):English
Accessibility: Details Pending (P, EB, IB, PA)

WALGREENS #04219
206 S WALL ST
CARBONDALE, IL 62901
Phone:(618) 457-4104
NPI:1528073665
Website: www.WALGREENS.COM
Cultural Training Completed: No
Hours: [Mon, Tue, Wed, Thu, Fri, Sat, Sun] 06:00 AM - 12:00 AM
Other Language(s):English
Accessibility: Details Pending (P, EB, IB, PA)

WALGREENS #13004
1600 W MAIN ST
CARBONDALE, IL 62901
Phone:(618) 457-8397
NPI:1477867372
Website: www.WALGREENS.COM
Cultural Training Completed: No

IL

Jackson

Pharmacy: Retail

WALGREENS #13004
Hours: [Mon, Tue, Wed, Thu, Fri] 08:00 AM - 08:00 PM, Sat 09:00 AM - 06:00 PM, Sun 10:00 AM - 06:00 PM
Other Language(s):English
Accessibility: Details Pending (P, EB, IB, PA)

Carbondale

Durable Medical Equipment (DME) & Medical Supplies

LINCARE INC
1075 N Reed Station Rd
Carbondale, IL 62902
Phone:(618) 993-3020
NPI:1154568152
Website: http://www.lincare.com
Cultural Training Completed: No
Hours: [Mon, Tue, Wed, Thu, Fri] 08:00 AM - 05:00 PM
Accessibility: Details Pending (P, EB, IB, PA)

Laboratory Testing

Heartland Women's Healthcare- New Horizons
305 W Jackson St
Ste 100
Carbondale, IL 62901
Phone:(618) 997-5266
NPI:1043852932

IL

Jackson

Laboratory Testing

Heartland Women's Healthcare- New Horizons
Cultural Training Completed: Yes
Hours: [Mon, Tue, Wed, Thu, Fri] 09:00 AM - 05:00 PM
Other Language(s):Spanish
Accessibility: Details Pending (P, EB, IB, PA)

Laboratory Corporation of America
101 S Wall St
Carbondale, IL 62901
Phone:(618) 529-0991
NPI:1275020992
Website: https://www.shawneehealth.com
Cultural Training Completed: No
Hours: [Mon, Tue, Wed, Thu, Fri] 08:00 AM - 05:00 PM
Accessibility: Details Pending (P, EB, IB, PA)

Multi-Specialty Group

24 ON Physicians PC
405 W Jackson St
Carbondale, IL 62901
Phone:(234) 567-8910
NPI:1346480431
Website: http://www.osfhealthcare.org

IL

Jackson

Multi-Specialty Group

24 ON Physicians PC
Cultural Training Completed: No
Hours: [Mon, Tue, Wed, Thu, Fri] 08:00 AM - 05:00 PM, [Sat, Sun] 12:00 AM - 11:59 PM
Accessibility: Details Pending (P, EB, IB, PA)

Board of Trustees of Southern Illinois University
300 W Oak St
Carbondale, IL 62901
Phone:(618) 536-6621
NPI:1396097960
Website: http://www.siumed.org
Cultural Training Completed: No
Hours: [Mon, Tue, Wed, Thu, Fri] 08:00 AM - 05:00 PM
Accessibility: Some Criteria Met (I P, I EB, I IB, I PA)

Board of Trustees of Southern Illinois University
300 W Oak St
Carbondale, IL 62901
Phone:(618) 536-6621
NPI:1558385989
Website: http://www.siumed.org
Cultural Training Completed: No
Hours: [Mon, Tue, Wed, Thu, Fri] 08:00 AM - 05:00 PM

IL

Jackson

Multi-Specialty Group

Board of Trustees of Southern Illinois University
Accessibility: Details Pending (P, EB, IB, PA)

Carbondae Care A Van
300 W Oak St
Ste 100
Carbondale, IL 62901
Phone:(618) 536-6621
NPI:1558385989
Website:
http://www.siumed.org
Cultural Training Completed: No
Hours: [Mon, Tue, Wed, Thu, Fri] 08:00 AM - 05:00 PM
Accessibility: Details Pending (P, EB, IB, PA)

Kidney Disease & Medicine Specialty Consultants
1350 Cedar Ct
Carbondale, IL 62901
Phone:(618) 529-2955
NPI:1538190129
Website:
https://www.sih.net/
Cultural Training Completed: No
Hours: [Mon, Tue, Wed, Thu, Fri] 08:00 AM - 05:00 PM
Other Language(s):Arabic,English

IL

Jackson

Multi-Specialty Group

Kidney Disease & Medicine Specialty Consultants
Accessibility: Some Criteria Met (P, EB, IB, PA)

Main Line Healthcare
305 W Jackson St
Ste 402
Carbondale, IL 62901
Phone:(618) 351-4972
NPI:1699838276
Website:
https://www.sih.net
Cultural Training Completed: No
Hours: [Mon, Tue, Wed, Thu, Fri] 08:00 AM - 05:00 PM
Other Language(s):English
Accessibility: Details Pending (P, EB, IB, PA)

Memorial Hospital of Carbondale
405 W Jackson St
Carbondale, IL 62901
Phone:(618) 549-0721
NPI:1770656837
Website:
http://www.sih.net
Cultural Training Completed: No
Hours: [Mon, Tue, Wed, Thu, Fri] 08:00 AM - 05:00 PM
Other Language(s):English

IL

Jackson

Multi-Specialty Group

Memorial Hospital of Carbondale
Accessibility: Some Criteria Met (P, EB, IB, PA)

Prairie Cardiovascular Consultants, Ltd.
409 W Oak St
Carbondale, IL 62901
Phone:(618) 529-4455
NPI:1770656837
Website:
http://www.sih.net
Cultural Training Completed: No
Hours: [Mon, Tue, Wed, Thu, Fri] 08:00 AM - 05:00 PM
Other Language(s):English
Accessibility: Some Criteria Met (P, EB, IB, PA)

SIH Medical Group Family Practice
207 W Jackson St
Ste 101
Carbondale, IL 62901
Phone:(618) 351-1033
NPI:1770656837
Website:
http://www.sih.net
Cultural Training Completed: No
Hours: [Mon, Tue, Wed, Thu, Fri] 08:00 AM - 05:00 PM
Accessibility: Details Pending (P, EB, IB, PA)

IL

Jackson

Multi-Specialty Group

SIH Medical Group Family Practice
207 W Jackson St
Carbondale, IL 62901
Phone:(618) 351-1033
NPI:1770656837
Website:
http://www.sih.net
Cultural Training Completed: No
Hours: [Mon, Tue, Wed, Thu, Fri] 08:00 AM - 05:00 PM
Other Language(s):English
Accessibility: Details Pending (P, EB, IB, PA)

SIH Medical Group Neurosciences
305 W Jackson St
Ste 100
Carbondale, IL 62901
Phone:(618) 549-0721
NPI:1770656837
Website:
http://www.sih.net
Cultural Training Completed: No
Hours: [Mon, Tue, Wed, Thu, Fri] 08:00 AM - 05:00 PM
Accessibility: Details Pending (P, EB, IB, PA)

SIH Medical Group Neurosciences
305 W Jackson St
Ste 400
Carbondale, IL 62901
Phone:(618) 351-4972

IL

Jackson

Multi-Specialty Group

SIH Medical Group Neurosciences
NPI:1770656837
Website: http://www.sih.net
Cultural Training Completed: No
Hours: [Mon, Tue, Wed, Thu, Fri] 08:00 AM - 05:00 PM
Other Language(s):English,Hindi,Belarusian,Spanish
Accessibility: Some Criteria Met (P, EB, IB, PA)

SIH Medical Group Neurosciences
1390 Hope Dr
Carbondale, IL 62901
Phone:(618) 351-4972
NPI:1770656837
Website: http://www.sih.net
Cultural Training Completed: No
Hours: [Mon, Tue, Wed, Thu, Fri] 08:00 AM - 05:00 PM
Accessibility: Details Pending (P, EB, IB, PA)

SIH Medical Group Plastic and Reconstructive Surgery
1400 Financial Park
Carbondale, IL 62902
Phone:(618) 351-9140
NPI:1770656837

IL

Jackson

Multi-Specialty Group

SIH Medical Group Plastic and Reconstructive Surgery
Website: http://www.sih.net
Cultural Training Completed: No
Hours: [Mon, Tue, Wed, Thu, Fri] 08:00 AM - 05:00 PM
Other Language(s):Hindi,Belarusian,Spanish,English
Accessibility: Some Criteria Met (P, EB, IB, PA)

SIH Medical Group Surgical Services
305 W Jackson St
Ste 206
Carbondale, IL 62901
Phone:(866) 744-2468
NPI:1770656837
Website: http://www.sih.net
Cultural Training Completed: No
Hours: [Mon, Tue, Wed, Thu, Fri] 08:00 AM - 05:00 PM
Other Language(s):English
Accessibility: Some Criteria Met (P, EB, IB, PA)

SIH Medical Group Urology (Carbondale)
305 W Jackson St
Ste 301
Carbondale, IL 62901

IL

Jackson

Multi-Specialty Group

SIH Medical Group Urology (Carbondale)
Phone:(618) 351-9300
NPI:1770656837
Website: http://www.sih.net
Cultural Training Completed: No
Hours: [Mon, Tue, Wed, Thu, Fri] 08:00 AM - 05:00 PM
Other Language(s):Belarusian,Spanish,English,Hindi
Accessibility: Some Criteria Met (P, EB, IB, PA)

SIH Medical Group at Center for Medical Arts
2601 W Main St
Carbondale, IL 62901
Phone:(618) 549-5361
NPI:1770656837
Website: http://www.sih.net
Cultural Training Completed: No
Hours: [Mon, Tue, Wed, Thu, Fri] 08:00 AM - 05:00 PM
Other Language(s):English
Accessibility: Some Criteria Met (P, EB, IB, PA)

SIH Medical Group at Center for Medical Arts
2601 W Main St
Carbondale, IL 62901

IL

Jackson

Multi-Specialty Group

SIH Medical Group at Center for Medical Arts
Phone:(618) 549-5361
NPI:1174013452
Cultural Training Completed: No
Hours: [Mon, Tue, Wed, Thu, Fri] 08:00 AM - 05:00 PM
Accessibility: Details Pending (P, EB, IB, PA)

SIH Medical Group at The Breast Center
1237 E Main St
Ste C1
Carbondale, IL 62901
Phone:(618) 457-2281
NPI:1770656837
Website: http://www.sih.net
Cultural Training Completed: No
Hours: [Mon, Tue, Wed, Thu, Fri] 08:00 AM - 05:00 PM
Other Language(s):English
Accessibility: Some Criteria Met (P, EB, IB, PA)

SIH Primary Care
207 W Jackson St
Ste 201
Carbondale, IL 62901
Phone:(618) 457-2963
NPI:1770656837
Website: http://www.sih.net

IL

Jackson

Multi-Specialty Group

SIH Primary Care
Cultural Training Completed: No
Hours: [Mon, Tue, Wed, Thu, Fri] 08:00 AM - 05:00 PM
Other Language(s):Belarusian, Hindi,Spanish,English
Accessibility: Details Pending (P, EB, IB, PA)

SIU Center for Family Medicine - Care-A-Van
300 W Oak St
Ste 100
Carbondale, IL 62901
Phone:(618) 536-6621
NPI:1396097960
Website: http://www.siumed.org
Cultural Training Completed: No
Hours: [Mon, Tue, Wed, Thu, Fri] 08:00 AM - 05:00 PM
Accessibility: Some Criteria Met (P, EB, IB, PA)

Sawar's Neurological Institute, P.C.
714 E Walnut St
Carbondale, IL 62901
Phone:(618) 549-1727
NPI:1104871722
Website: http://www.midwestnha.com
Cultural Training Completed: No

IL

Jackson

Multi-Specialty Group

Sawar's Neurological Institute, P.C.
Hours: [Mon, Tue, Wed, Thu, Fri] 08:00 AM - 05:00 PM
Other Language(s):English
Accessibility: Some Criteria Met (P, EB, IB, PA)

Southern Illinois Healthcare
305 W Jackson St
Ste 303
Carbondale, IL 62901
Phone:(618) 351-4972
NPI:1770656837
Website: http://www.sih.net
Cultural Training Completed: No
Hours: [Mon, Tue, Wed, Thu, Fri] 08:00 AM - 05:00 PM
Other Language(s):Belarusian, Hindi,Spanish,English
Accessibility: Details Pending (P, EB, IB, PA)

Southern Illinois Medical Services, NFP
305 W Jackson St
Ste 103
Carbondale, IL 62901
Phone:(618) 351-4972
NPI:1770656837
Website: http://www.sih.net
Cultural Training Completed: No

IL

Jackson

Multi-Specialty Group

Southern Illinois Medical Services, NFP
Hours: [Mon, Tue, Wed, Thu, Fri] 08:00 AM - 05:00 PM
Other Language(s):English
Accessibility: Some Criteria Met (P, EB, IB, PA)

Southern Illinois Radiation Oncology
600 W Main St
Ste 3
Carbondale, IL 62901
Phone:(618) 529-3159
NPI:1447318050
Cultural Training Completed: No
Hours: [Mon, Tue, Wed, Thu, Fri] 08:00 AM - 05:00 PM
Other Language(s):English
Accessibility: Details Pending (P, EB, IB, PA)

Skilled Nursing Facility

Integrity Healthcare Of Carbondale
120 N Tower Rd
Carbondale, IL 62901
Phone:(618) 549-3355
NPI:1063518850
Website: www.integrityhcc.com
Cultural Training Completed: No
Hours: [Mon, Tue, Wed, Thu, Fri] 08:00 AM - 05:00 PM

IL

Jackson

Skilled Nursing Facility

Integrity Healthcare Of Carbondale
Accessibility: Details Pending (P, EB, IB, PA)

Manor Court of Carbondale
2940 W Westridge Pl
Carbondale, IL 62901
Phone:(618) 457-1010
NPI:1194133017
Cultural Training Completed: No
Hours: [Mon, Tue, Wed, Thu, Fri, Sat, Sun] 08:00 AM - 08:00 PM
Other Language(s):English
Accessibility: Some Criteria Met (P, EB, IB, PA)

MURPHYSBORO

Pharmacy: Retail

KROGER PHARMACY #24660
550 E INDUSTRIAL PARK RD
UNIT 1
MURPHYSBORO, IL 62966
Phone:(618) 687-9454
NPI:1134153943
Website: WWW.KROGER.COM
Cultural Training Completed: No
Hours: [Mon, Tue, Wed, Thu, Fri] 09:30 AM - 06:00 PM

IL

Jackson

Pharmacy: Retail

KROGER PHARMACY #24660
Other Language(s):English
Accessibility: Details Pending (P, EB, IB, PA)

SHAWNEE HEALTH CARE PHARMACY
7 S HOSPITAL DR
MURPHYSBORO, IL 62966
Phone:(618) 519-9200
NPI:1043654163
Website: WWW.SHAWNEEHEALTH.COM
Cultural Training Completed: No
Hours: [Mon, Tue, Wed, Thu, Fri] 08:30 AM - 05:30 PM
Other Language(s):English,Spanish
Accessibility: Some Criteria Met (P, EB, IB, PA)

WAL-MART #0302
6495 COUNTRY CLUB RD
MURPHYSBORO, IL 62966
Phone:(618) 684-4419
NPI:1306863683
Website: www.WALMART.COM
Cultural Training Completed: Yes

IL

Jackson

Pharmacy: Retail

WAL-MART #0302
Hours: [Mon, Tue, Wed, Thu, Fri, Sat] 09:00 AM - 07:00 PM, Sun 10:00 AM - 06:00 PM
Other Language(s):English
Accessibility: Details Pending (P, EB, IB, PA)

WALGREENS #12890
503 WALNUT ST
MURPHYSBORO, IL 62966
Phone:(618) 565-2329
NPI:1982868774
Website: www.WALGREENS.COM
Cultural Training Completed: No
Hours: [Mon, Tue, Wed, Thu, Fri] 09:00 AM - 08:00 PM, Sat 09:00 AM - 06:00 PM, Sun 10:00 AM - 06:00 PM
Other Language(s):English
Accessibility: Details Pending (P, EB, IB, PA)

Murphysboro

Multi-Specialty Group

Center for Wound Healing (Murphysboro)
2 S Hospital Dr
Murphysboro, IL 62966
Phone:(618) 684-1035
NPI:1770656837

IL

Jackson

Multi-Specialty Group

Center for Wound Healing (Murphysboro)
Website: http://www.sih.net
Cultural Training Completed: No
Hours: [Mon, Tue, Wed, Thu, Fri] 08:00 AM - 05:00 PM
Accessibility: Some Criteria Met (P, EB, IB, PA)

MURPHYSBORO FAMILY MEDIC INE
628 N 14th St
Murphysboro, IL 62966
Phone:(618) 687-2353
NPI:1952369902
Website: https://www.sih.net/
Cultural Training Completed: No
Hours: [Mon, Tue, Wed, Thu, Fri] 08:00 AM - 05:00 PM
Accessibility: Details Pending (P, EB, IB, PA)

Marion Eye Centers, Ltd
1934 Walnut St
Murphysboro, IL 62966
Phone:(618) 565-1406
NPI:1508865643
Website: http://www.marioneye.com/
Cultural Training Completed: No

IL

Jackson

Multi-Specialty Group

Marion Eye Centers, Ltd
Hours: [Mon, Tue, Wed, Thu, Fri] 08:00 AM - 05:00 PM
Accessibility: Some Criteria Met (P, EB, IB, PA)

SIH Medical Group at Medical Arts Clinic
19 E Shawnee Dr
Ste 2
Murphysboro, IL 62966
Phone:(618) 684-2172
NPI:1770656837
Website: http://www.sih.net
Cultural Training Completed: No
Hours: [Mon, Tue, Wed, Thu, Fri] 08:00 AM - 05:00 PM
Other Language(s):Belarusian, Hindi,Spanish,English
Accessibility: Some Criteria Met (P, EB, IB, PA)

SIH Medical Group at Medical Arts Clinic-Podiatry
19 E Shawnee Dr
Ste 3
Murphysboro, IL 62966
Phone:(618) 565-1000
NPI:1770656837
Website: http://www.sih.net
Cultural Training Completed: No

IL

Jackson

Multi-Specialty Group

SIH Medical Group at Medical Arts Clinic-Podiatry
Hours: [Mon, Tue, Wed, Thu, Fri] 08:00 AM - 05:00 PM
Other Language(s):Spanish,Hindi,Belarusian,English
Accessibility: Some Criteria Met (I P, I EB, I IB, I PA)

Jasper

NEWTON

Pharmacy: Retail

MEDICINE SHOPPE OF NEWTON IL
600 W JOURDAN ST
NEWTON, IL 62448
Phone:(618) 783-2838
NPI:1750496782
Cultural Training Completed: No
Hours: [Mon, Tue, Wed, Thu, Fri] 08:30 AM - 05:30 PM, Sat 08:30 AM - 12:30 PM
Other Language(s):English
Accessibility: Details Pending (P P, P EB, P IB, P PA)

Newton

Multi-Specialty Group

Ameriwound Physicians IL LLC
300 S Scott Ave
Newton, IL 62448
Phone:(618) 783-2309

IL

Jasper

Multi-Specialty Group

Ameriwound Physicians IL LLC
NPI:1104245893
Website: https://www.ameriwoundphysicians.com
Cultural Training Completed: No
Hours: [Mon, Tue, Wed, Thu, Fri] 08:00 AM - 05:00 PM
Accessibility: Details Pending (P P, P EB, P IB, P PA)

SBL Newton Clinic
807 W Jourdan St
Newton, IL 62448
Phone:(618) 783-3800
NPI:1669564662
Website: http://www.sarahbush.org
Cultural Training Completed: No
Hours: [Mon, Tue, Wed, Thu, Fri] 07:00 AM - 05:00 PM
Accessibility: Some Criteria Met (I P, I EB, I IB, I PA)

Skilled Nursing Facility

Helia Healthcare of Newton
300 S Scott Ave
Newton, IL 62448
Phone:(732) 806-9852
NPI:1003422296
Cultural Training Completed: No

IL

Jasper

Skilled Nursing Facility

Helia Healthcare of Newton
Hours: [Mon, Tue, Wed, Thu, Fri, Sat, Sun] 12:00 AM - 11:59 PM
Other Language(s):English
Accessibility: Details Pending (P P, P EB, P IB, P PA)

Jefferson

MOUNT VERNON

Pharmacy: Retail

BYRD-WATSON PHARMACY
3401 BROADWAY ST
MOUNT VERNON, IL 62864
Phone:(618) 244-5400
NPI:1598775413
Cultural Training Completed: Yes
Hours: [Mon, Tue, Wed, Thu, Fri] 09:00 AM - 06:00 PM, Sat 09:00 AM - 01:00 PM
Other Language(s):English
Accessibility: Some Criteria Met (P P, P EB, I IB, P PA)

CVS #06370
2700 BROADWAY ST
MOUNT VERNON, IL 62864
Phone:(618) 242-2074
NPI:1467555235
Website: WWW.CVS.COM

IL

Jefferson

Pharmacy: Retail

CVS #06370
Cultural Training Completed: No
Hours: [Mon, Tue, Wed, Thu, Fri] 08:00 AM - 08:00 PM, Sat 09:00 AM - 07:00 PM, Sun 10:00 AM - 06:00 PM
Accessibility: Details Pending (P P, P EB, P IB, P PA)

KROGER PHARMACY #24711
415 VETERANS MEMORIAL DR
MOUNT VERNON, IL 62864
Phone:(618) 244-9660
NPI:1316971120
Website: WWW.KROGER.COM
Cultural Training Completed: No
Hours: [Mon, Tue, Wed, Thu, Fri] 08:00 AM - 08:00 PM, Sat 09:00 AM - 06:00 PM
Other Language(s):English
Accessibility: Details Pending (P P, P EB, P IB, P PA)

MEDICINE SHOPPE PHARMACY #0560
2339 BROADWAY ST
MOUNT VERNON, IL 62864
Phone:(618) 242-8776
NPI:1417923012

IL

Jefferson

Pharmacy: Retail

MEDICINE SHOPPE PHARMACY #0560
Website: www.mtvernonhealth.com
Cultural Training Completed: Yes
Hours: [Mon, Tue, Wed, Thu, Fri] 09:00 AM - 06:00 PM, Sat 09:00 AM - 01:00 PM
Other Language(s):English
Accessibility: Some Criteria Met (P, EB, IB, PA)

SSM HEALTH PHARMACY
2 GOOD SAMARITAN WAY
STE 120
MOUNT VERNON, IL 62864
Phone:(618) 899-4999
NPI:1316282163
Website: www.SSMHEALTH.COM
Cultural Training Completed: No
Hours: [Mon, Tue, Wed, Thu, Fri] 08:00 AM - 06:00 PM, Sat 09:00 AM - 01:00 PM
Other Language(s):English
Accessibility: Details Pending (P, EB, IB, PA)

WAL-MART #0224
110 DAVIDSON RD

IL

Jefferson

Pharmacy: Retail

WAL-MART #0224
MOUNT VERNON, IL 62864
Phone:(618) 244-0735
NPI:1700803079
Website: www.WALMART.COM
Cultural Training Completed: Yes
Hours: [Mon, Tue, Wed, Thu, Fri] 08:00 AM - 07:00 PM, Sat 09:00 AM - 07:00 PM, Sun 10:00 AM - 06:00 PM
Other Language(s):English
Accessibility: Details Pending (P, EB, IB, PA)

WALGREENS #02876
3001 BROADWAY ST
MOUNT VERNON, IL 62864
Phone:(618) 242-1442
NPI:1053326207
Website: www.WALGREENS.COM
Cultural Training Completed: No
Hours: [Mon, Tue, Wed, Thu, Fri] 08:00 AM - 08:00 PM, Sat 09:00 AM - 06:00 PM, Sun 10:00 AM - 06:00 PM
Other Language(s):English
Accessibility: Details Pending (P, EB, IB, PA)

IL

Jefferson

Mount Vernon

Assisted Living Facility

Heritage Woods Of Mt Vernon
1033 S 42nd St
Mount Vernon, IL 62864
Phone:(618) 241-9518
NPI:1922299858
Website: https://www.gardant.com
Cultural Training Completed: No
Hours: [Mon, Tue, Wed, Thu, Fri] 08:00 AM - 05:00 PM
Accessibility: Some Criteria Met (P, EB, IB, PA)

Durable Medical Equipment (DME) & Medical Supplies

Byrd Watson South 9th Drug Co
1200 Main St
Mount Vernon, IL 62864
Phone:(618) 242-2800
NPI:1437147246
Website: https://www.byrdwatson.com
Cultural Training Completed: No
Hours: [Mon, Tue, Wed, Thu, Fri] 08:00 AM - 05:00 PM
Accessibility: Details Pending (P, EB, IB, PA)

IL

Jefferson

Durable Medical Equipment (DME) & Medical Supplies

Care Medical Supplies Inc
4 Cusumano Professional Plaza Dr
4A
Mount Vernon, IL 62864
Phone:(618) 244-4949
NPI:1396725198
Cultural Training Completed: Yes
Hours: [Mon, Tue, Wed, Thu, Fri] 09:00 AM - 04:00 PM
Accessibility: Details Pending (P, EB, IB, PA)

Care Medical Supplies Inc
4201 Ilberry Rd
Mount Vernon, IL 62864
Phone:(618) 244-4949
NPI:1922088814
Cultural Training Completed: No
Hours: [Mon, Tue, Wed, Thu, Fri] 08:00 AM - 05:00 PM
Accessibility: Details Pending (P, EB, IB, PA)

Home Health

LHC-Illinois Home Health Care
11 Cusumano Professional Plaza Dr
Mount Vernon, IL 62864

IL

Jefferson

Home Health

LHC-Illinois Home Health Care
Phone:(618) 244-0934
NPI:1740527407
Cultural Training Completed: Yes
Hours: [Mon, Tue, Wed, Thu, Fri] 08:00 AM - 04:30 PM
Accessibility: Details Pending (P, EB, IB, PA)

Regional Home Care, Crossroads
4111 N Water Tower Pl
Ste E
Mount Vernon, IL 62864
Phone:(618) 988-1840
NPI:1437138070
Cultural Training Completed: Yes
Hours: [Mon, Tue, Wed, Thu, Fri] 08:00 AM - 04:30 PM
Accessibility: Details Pending (P, EB, IB, PA)

SSM Health Businesses
2 Good Samaritan Way
Ste 325
Mount Vernon, IL 62864
Phone:(618) 899-1651
NPI:1295798403
Website: https://www.ssmhealth.com
Cultural Training Completed: No

IL

Jefferson

Home Health

SSM Health Businesses
Hours: [Mon, Tue, Wed, Thu, Fri] 08:00 AM - 05:00 PM
Accessibility: Some Criteria Met (P, EB, IB, PA)

Hospice Care, Community Based

Celtic Hospice and Palliative Care Services of S. IL, LLC
1702 Broadway St
Ste A
Mount Vernon, IL 62864
Phone:(800) 642-6099
NPI:1720405301
Website: https://www.amitahealth.org/
Cultural Training Completed: No
Hours: [Mon, Tue, Wed, Thu, Fri] 08:00 AM - 05:00 PM
Accessibility: Details Pending (P, EB, IB, PA)

SSM Health Businesses
2 Good Samaritan Way
Ste 325
Mount Vernon, IL 62864
Phone:(618) 899-1651
NPI:1093718900
Website: https://www.ssmhealth.com/
Cultural Training Completed: No

IL

Jefferson

Hospice Care, Community Based

SSM Health Businesses
Hours: [Mon, Tue, Wed, Thu, Fri] 08:00 AM - 05:00 PM
Accessibility: Some Criteria Met (P, EB, IB, PA)

Laboratory Testing

Heartland Women's Healthcare
1407 McPherson Ave
Mount Vernon, IL 62864
Phone:(618) 997-5266
NPI:1043852932
Cultural Training Completed: No
Hours: [Mon, Tue, Wed, Thu, Fri] 09:00 AM - 05:00 PM
Accessibility: Details Pending (P, EB, IB, PA)

LABCORP
3001 Broadway St
Mount Vernon, IL 62864
Phone:(618) 244-1887
Cultural Training Completed: No
Hours: [Mon, Tue, Wed, Thu, Fri] 07:30 AM - 04:00 PM
Accessibility: Details Pending (P, EB, IB, PA)

Quest Diagnostics-Mt Vernon-1009 S 42nd St
1009 S 42nd St
Ste 6

IL

Jefferson

Laboratory Testing

Quest Diagnostics-Mt Vernon-1009 S 42nd St
Mount Vernon, IL 62864
Phone:(618) 242-0502
NPI:1881630614
Website: http://www.amitahealth.org
Cultural Training Completed: No
Hours: [Mon, Tue, Wed, Thu, Fri] 08:00 AM - 05:00 PM
Accessibility: Details Pending (P, EB, IB, PA)

Multi-Specialty Group

Advanced Urologic Surgeons PC
4109 S Water Tower Pl
Mount Vernon, IL 62864
Phone:(618) 244-4060
NPI:1093901340
Cultural Training Completed: No
Hours: [Mon, Tue, Thu, Fri] 07:00 AM - 03:30 PM, Wed 08:00 AM - 04:30 PM
Other Language(s):English
Accessibility: Details Pending (P, EB, IB, PA)

Axiom Gardens of Mount Vernon
5 Doctors Park Rd
Mount Vernon, IL 62864

IL

Jefferson

Multi-Specialty Group

Axiom Gardens of Mount Vernon
Phone:(618) 242-1064
NPI:1174013452
Cultural Training Completed: No
Hours: [Mon, Tue, Wed, Thu, Fri] 08:00 AM - 05:00 PM
Accessibility: Details Pending (P, EB, IB, PA)

Axiom Healthcare of Mount Vernon
1700 White St
Mount Vernon, IL 62864
Phone:(618) 242-4075
NPI:1174013452
Cultural Training Completed: No
Hours: [Mon, Tue, Wed, Thu, Fri] 08:00 AM - 05:00 PM
Accessibility: Details Pending (P, EB, IB, PA)

Deaconess IL Clinic 4105 N Water Tower
4105 N Water Tower Pl
Mount Vernon, IL 62864
Phone:(618) 244-9495
NPI:1063128544
Cultural Training Completed: No
Hours: [Mon, Tue, Wed, Thu, Fri] 08:00 AM - 05:00 PM

IL

Jefferson

Multi-Specialty Group

Deaconess IL Clinic 4105 N Water Tower
Accessibility: Details Pending (P, EB, IB, PA)

Heartland Womens Healthcare
3130 Veterans Memorial Dr
Mount Vernon, IL 62864
Phone:(618) 997-5266
NPI:1801280409
Website: https://hhsil.com
Cultural Training Completed: No
Hours: [Mon, Tue, Wed, Thu, Fri] 08:00 AM - 05:00 PM
Accessibility: Details Pending (P, EB, IB, PA)

King City Physician Company
4117 S Water Tower Pl Ste C
Mount Vernon, IL 62864
Phone:(618) 242-0672
NPI:1134470859
Website: https://www.sih.net
Cultural Training Completed: No
Hours: [Mon, Tue, Wed, Thu, Fri] 08:30 AM - 04:30 PM
Other Language(s):English

IL

Jefferson

Multi-Specialty Group

King City Physician Company
Accessibility: Some Criteria Met (P, EB, IB, PA)

Marion Eye Center, Ltd
2900 Broadway St # A
Mount Vernon, IL 62864
Phone:(618) 244-2777
NPI:1508865643
Website: http://www.marioneye.com/
Cultural Training Completed: No
Hours: [Mon, Tue, Wed, Thu, Fri] 08:00 AM - 05:00 PM
Accessibility: Some Criteria Met (P, EB, IB, PA)

Midwest Sinus Sleep & Allergy Associates LLC
3124 Veterans Memorial Dr
Mount Vernon, IL 62864
Phone:(618) 816-0715
NPI:1962000513
Cultural Training Completed: No
Hours: [Mon, Tue, Wed, Thu, Fri] 08:00 AM - 05:00 PM
Accessibility: Details Pending (P, EB, IB, PA)

IL

Jefferson

Multi-Specialty Group

Midwest Sinus Sleep & Allergy Associates, Llc
4224 Lincolnshire Dr # B
Mount Vernon, IL 62864
Phone:(618) 816-0715
NPI:1962000513
Cultural Training Completed: No
Hours: [Mon, Tue, Wed, Thu, Fri] 08:00 AM - 05:00 PM
Accessibility: Some Criteria Met (P, EB, IB, PA)

Mount Vernon Medical Enterprises
4230 Lincolnshire Dr Ste G
Mount Vernon, IL 62864
Phone:(618) 244-6770
NPI:1548877947
Cultural Training Completed: No
Hours: [Mon, Tue, Wed, Thu, Fri] 08:00 AM - 05:00 PM
Accessibility: Some Criteria Met (P, EB, IB, PA)

Mt Vernon Community Health (FQHC)
2920 Veterans Memorial Dr
Mount Vernon, IL 62864
Phone:(618) 244-6544
NPI:1639159213

IL

Jefferson

Multi-Specialty Group

Mt Vernon Community Health (FQHC)
Website: https://www.crhpc.org
Cultural Training Completed: No
Hours: [Mon, Tue, Wed, Thu, Fri] 08:00 AM - 05:00 PM
Accessibility: Details Pending (P, EB, IB, PA)

Orthopaedic Center of Southern Illinois Ltd
4121 Veterans Memorial Dr
Mount Vernon, IL 62864
Phone:(618) 242-3778
NPI:1134171226
Website: http://www.orthocenter-si.com
Cultural Training Completed: No
Hours: [Mon, Wed, Fri] 08:00 AM - 04:30 PM, [Tue, Thu] 08:00 AM - 05:00 PM
Other Language(s):English
Accessibility: Some Criteria Met (P, EB, IB, PA)

S. Thomas Sehy DPM, LLC
1009 S 42nd St
Ste 2
Mount Vernon, IL 62864

IL

Jefferson

Multi-Specialty Group

S. Thomas Sehy DPM, LLC
Phone:(618) 241-9411
NPI:1821060278
Website: www.ssmhealth.com
Cultural Training Completed: No
Hours: [Mon, Tue, Wed, Thu, Fri] 08:00 AM - 05:00 PM
Accessibility: Details Pending (P, EB, IB, PA)

S. Thomas Sehy, DPM, LLC
1009 S 42nd St
Mount Vernon, IL 62864
Phone:(618) 241-9411
NPI:1821060278
Website: www.ssmhealth.com
Cultural Training Completed: No
Hours: [Mon, Tue, Wed, Thu, Fri] 08:00 AM - 05:00 PM
Accessibility: Details Pending (P, EB, IB, PA)

SSM Good Samaritan
1 Good Samaritan Way
Mount Vernon, IL 62864
Phone:(618) 899-1006
NPI:1487758801
Website: http://www.ssmhealth.com/

IL

Jefferson

Multi-Specialty Group

SSM Good Samaritan
Cultural Training Completed: No
Hours: [Mon, Tue, Wed, Thu, Fri] 08:00 AM - 05:00 PM
Accessibility: Details Pending (P, EB, IB, PA)

SSM Health Good Samaritan Hospital - Mt. Vernon
5 Good Samaritan Way
Mount Vernon, IL 62864
Phone:(618) 899-1264
NPI:1487758801
Website: http://www.ssmhealth.com/
Cultural Training Completed: No
Hours: [Mon, Tue, Wed, Thu, Fri] 08:00 AM - 05:00 PM, [Sat, Sun] 12:00 AM - 11:59 PM
Other Language(s):English
Accessibility: Some Criteria Met (P, EB, IB, PA)

SSM Health Good Samaritan Hospital - Mt. Vernon
4106 S Water Tower Pl
Mount Vernon, IL 62864
Phone:(618) 899-3710
NPI:1487758801

IL

Jefferson

Multi-Specialty Group

SSM Health Good Samaritan Hospital - Mt. Vernon
Website: http://www.ssmhealth.com/
Cultural Training Completed: No
Hours: [Mon, Tue, Wed, Thu, Fri] 08:00 AM - 05:00 PM
Accessibility: Some Criteria Met (P, EB, IB, PA)

SSM Health Medical Group
602 S 42nd St
Mount Vernon, IL 62864
Phone:(618) 899-3777
NPI:1831101807
Website: http://www.ssmhealth.com
Cultural Training Completed: No
Hours: [Mon, Tue, Wed, Thu, Fri] 08:00 AM - 05:00 PM
Accessibility: Details Pending (P, EB, IB, PA)

SSM Health Medical Group
2 Good Samaritan Way
Ste 420
Mount Vernon, IL 62864
Phone:(618) 899-4000
NPI:1831101807

IL

Jefferson

Multi-Specialty Group

SSM Health Medical Group
Website: http://www.ssmhealth.com
Cultural Training Completed: No
Hours: [Mon, Tue, Wed, Thu, Fri] 07:30 AM - 05:00 PM
Other Language(s):English
Accessibility: Some Criteria Met (P, EB, IB, PA)

SSM Health Medical Group
602 S 42nd St
Ste B
Mount Vernon, IL 62864
Phone:(618) 899-3500
NPI:1831101807
Website: http://www.ssmhealth.com
Cultural Training Completed: No
Hours: [Mon, Tue, Wed, Thu, Fri] 08:00 AM - 05:00 PM
Other Language(s):English
Accessibility: Some Criteria Met (P, EB, IB, PA)

SSM Health Medical Group
4103 S Water Tower Pl
Mount Vernon, IL 62864

IL

Jefferson

Multi-Specialty Group

SSM Health Medical Group
Phone:(618) 899-3500
NPI:1831101807
Website: http://www.ssmhealth.com
Cultural Training Completed: No
Hours: [Mon, Tue, Wed, Thu, Fri] 08:00 AM - 05:00 PM
Accessibility: Details Pending (P, EB, IB, PA)

SSM Health Medical Group
2 Good Samaritan Way
Ste 220
Mount Vernon, IL 62864
Phone:(618) 899-3900
NPI:1831101807
Website: http://www.ssmhealth.com
Cultural Training Completed: No
Hours: [Mon, Tue, Wed, Thu, Fri] 08:00 AM - 05:00 PM
Other Language(s):English
Accessibility: Some Criteria Met (P, EB, IB, PA)

SSM Health Medical Group
4117 Veterans Memorial Dr

IL

Jefferson

Multi-Specialty Group

SSM Health Medical Group
Mount Vernon, IL 62864
Phone:(618) 244-6500
NPI:1831101807
Website: http://www.ssmhealth.com
Cultural Training Completed: No
Hours: [Mon, Tue, Wed, Thu, Fri] 08:30 AM - 05:00 PM
Other Language(s):English
Accessibility: Details Pending (P, EB, IB, PA)

SSM Health Medical Group
5 Good Samaritan Way
Mount Vernon, IL 62864
Phone:(618) 899-3980
NPI:1831101807
Website: http://www.ssmhealth.com
Cultural Training Completed: No
Hours: [Mon, Tue, Wed, Thu, Fri] 08:00 AM - 05:00 PM
Accessibility: Details Pending (P, EB, IB, PA)

SSM Health Medical Group
1 Good Samaritan Way

IL

Jefferson

Multi-Specialty Group

SSM Health Medical Group
Mount Vernon, IL 62864
Phone:(618) 242-4600
NPI:1831101807
Website: http://www.ssmhealth.com
Cultural Training Completed: No
Hours: [Mon, Tue, Wed, Thu, Fri] 07:30 AM - 05:00 PM
Other Language(s):English
Accessibility: Some Criteria Met (P, EB, IB, PA)

SSM Health Medical Group
2 Good Samaritan Way
Ste 235
Mount Vernon, IL 62864
Phone:(618) 899-3980
NPI:1831101807
Website: http://www.ssmhealth.com
Cultural Training Completed: No
Hours: [Mon, Tue, Wed, Thu, Fri] 08:00 AM - 05:00 PM
Other Language(s):English
Accessibility: Some Criteria Met (P, EB, IB, PA)

IL

Jefferson

Multi-Specialty Group

SSM Health Medical Group
2 Good Samaritan Way
Ste 235
Mount Vernon, IL
62864
Phone:(618) 899-3660
NPI:1831101807
Website:
https://www.ssmhealth.com/
Cultural Training Completed: No
Hours: [Mon, Tue, Wed, Thu, Fri] 08:00 AM - 05:00 PM
Accessibility: Details Pending (P, EB, IB, PA)

SSM Health Medical Group
2 Good Samaritan Way
Ste 420
Mount Vernon, IL
62864
Phone:(618) 899-4000
NPI:1831101807
Website:
https://www.ssmhealth.com/
Cultural Training Completed: No
Hours: [Mon, Tue, Wed, Thu, Fri] 08:00 AM - 05:00 PM
Accessibility: Some Criteria Met (P, EB, IB, PA)

SSM Health Medical Group
2 Good Samaritan Way

IL

Jefferson

Multi-Specialty Group

SSM Health Medical Group
Ste 220
Mount Vernon, IL
62864
Phone:(618) 899-3660
NPI:1831101807
Website:
https://www.ssmhealth.com/
Cultural Training Completed: No
Hours: [Mon, Tue, Wed, Thu, Fri] 08:00 AM - 05:00 PM
Other Language(s):English
Accessibility: Details Pending (P, EB, IB, PA)

Ssm Health Good Samaritan
604 Seville Dr
Mount Vernon, IL
62864
Phone:
NPI:1093901340
Cultural Training Completed: No
Hours: [Mon, Tue, Wed, Thu, Fri] 08:00 AM - 05:00 PM
Other Language(s):English
Accessibility: Details Pending (P, EB, IB, PA)

United Skin Specialists Illinois LTD PC
4107 S Water Tower Pl

IL

Jefferson

Multi-Specialty Group

United Skin Specialists Illinois LTD PC
Mount Vernon, IL
62864
Phone:(618) 244-0031
NPI:1194225268
Website:
https://www.skincarecenterderm.com/
Cultural Training Completed: No
Hours: [Mon, Tue, Wed, Thu, Fri] 08:00 AM - 05:00 PM
Accessibility: Some Criteria Met (P, EB, IB, PA)

United Skin Specialists Illinois Ltd, Pc
4107 S Water Tower Pl
P
Mount Vernon, IL
62864
Phone:(618) 244-0031
NPI:1194225268
Website:
https://www.skincarecenterderm.com/
Cultural Training Completed: No
Hours: [Mon, Tue, Wed, Thu, Fri] 08:00 AM - 05:00 PM
Accessibility: Some Criteria Met (P, EB, IB, PA)

IL

Jefferson

Nursing Facility/Intermediate Care Facility

Mt. Vernon Health Care Center
5 Doctors Park Rd
Mount Vernon, IL
62864
Phone:(618) 242-1064
NPI:1780767897
Website:
https://www.petersenhealthcare.net
Cultural Training Completed: No
Hours: [Mon, Tue, Wed, Thu, Fri, Sat, Sun] 12:00 AM - 11:59 PM
Other Language(s):English
Accessibility: Details Pending (P, EB, IB, PA)

Pharmacy: Retail

The Medicine Shoppe
2339 Broadway St
Mount Vernon, IL
62864
Phone:(618) 242-8776
NPI:1417923012
Cultural Training Completed: No
Hours: [Mon, Tue, Wed, Thu, Fri] 09:00 AM - 06:00 PM, Sat 09:00 AM - 01:00 PM
Accessibility: Details Pending (P, EB, IB, PA)

IL

Jefferson

Skilled Nursing Facility

MT Vernon Countryside Manor
606 E IL Highway 15
Mount Vernon, IL 62864
Phone:(618) 242-1800
NPI:1033107248
Cultural Training Completed: No
Hours: [Mon, Tue, Wed, Thu, Fri] 08:00 AM - 05:00 PM, [Sat, Sun] 12:00 AM - 11:59 PM
Other Language(s):English
Accessibility: Details Pending (P, EB, IB, PA)

Nature Trail Health And Rehab Center Llc
1001 S 34th St
Mount Vernon, IL 62864
Phone:(618) 242-5700
NPI:1851979280
Cultural Training Completed: No
Hours: [Mon, Tue, Wed, Thu, Fri, Sat, Sun] 12:00 AM - 11:59 PM
Accessibility: Details Pending (P, EB, IB, PA)

White Oak Rehabilitation & Health Care Center
1700 White St
Mount Vernon, IL 62864
Phone:(618) 242-4075
NPI:1932132115

IL

Jefferson

Skilled Nursing Facility

White Oak Rehabilitation & Health Care Center
Cultural Training Completed: No
Hours: [Mon, Tue, Wed, Thu, Fri, Sat, Sun] 12:00 AM - 11:59 PM
Other Language(s):English
Accessibility: Details Pending (P, EB, IB, PA)

Johnson

GOREVILLE

Pharmacy: Retail

GOREVILLE PROFESSIONAL PHARMAC
901 S BROADWAY
GOREVILLE, IL 62939
Phone:(618) 995-1555
NPI:1245493865
Website: www.gorevilleprofessionalrx.com
Cultural Training Completed: No
Hours: [Mon, Tue, Wed, Thu] 09:00 AM - 06:00 PM, Fri 09:00 AM - 05:00 PM, Sat 09:00 AM - 01:00 PM
Other Language(s):English
Accessibility: Details Pending (P, EB, IB, PA)

IL

Johnson

VIENNA

Pharmacy: Retail

BODE DRUG
803 1/2 N 1ST ST
VIENNA, IL 62995
Phone:(618) 658-3784
NPI:1376572552
Website: www.bodedrug.com
Cultural Training Completed: Yes
Hours: [Mon, Tue, Wed, Thu, Fri] 09:00 AM - 05:30 PM, Sat 09:00 AM - 12:00 PM
Other Language(s):English
Accessibility: Some Criteria Met (P, EB, IB, PA)

Vienna

Ambulance Service Provider

Johnson County Ambulance Service
155 Industrial Dr
Vienna, IL 62995
Phone:(618) 658-2131
NPI:1407984297
Cultural Training Completed: No
Hours: [Mon, Tue, Wed, Thu, Fri] 08:00 AM - 05:00 PM
Accessibility: Details Pending (P, EB, IB, PA)

IL

Johnson

Assisted Living Facility

Family Counseling Center Inc
1000 Galeener St
Vienna, IL 62995
Phone:(618) 658-2775
NPI:1487804100
Website: https://www.evergreenslc.com
Cultural Training Completed: No
Hours: [Mon, Tue, Wed, Thu, Fri] 08:00 AM - 05:00 PM
Other Language(s):English
Accessibility: Some Criteria Met (P, EB, IB, PA)

Multi-Specialty Group

803 N 1st St
Vienna, IL 62995
Phone:(618) 658-2811
NPI:1982666384
Website: https://www.ruralhealthinc.org
Cultural Training Completed: No
Hours: [Mon, Tue, Wed, Thu, Fri] 08:00 AM - 05:00 PM
Accessibility: Details Pending (P, EB, IB, PA)

Skilled Nursing Facility

Hillview Senior Living & Rhabilitation LLC
512 N 11th St

IL

Johnson

Skilled Nursing Facility

Hillview Senior Living & Rhabilitation LLC
Vienna, IL 62995
Phone:(618) 294-8694
NPI:1679357537
Cultural Training Completed: Yes
Hours: [Mon, Tue, Wed, Thu, Fri, Sat, Sun] 12:00 AM - 11:59 PM
Accessibility: Details Pending (P, EB, IB, PA)

Lawrence

Bridgeport

Multi-Specialty Group

Carle Richland Memorial Hospital
101 Industry Rd
Bridgeport, IL 62417
Phone:(618) 395-3000
NPI:1700063179
Website: http://www.carle.org/
Cultural Training Completed: No
Hours: [Mon, Tue, Wed, Thu, Fri] 08:00 AM - 05:00 PM
Accessibility: Some Criteria Met (P, EB, IB, PA)

Skilled Nursing Facility

Haven Of Bridgeport, Llc
900 Corporation St
Bridgeport, IL 62417
Phone:(618) 945-2091
NPI:1992524060

IL

Lawrence

Skilled Nursing Facility

Haven Of Bridgeport, Llc
Cultural Training Completed: No
Hours: [Mon, Tue, Wed, Thu, Fri, Sat, Sun] 12:00 AM - 11:59 PM
Other Language(s):American Sign Language,Spanish
Accessibility: Details Pending (P, EB, IB, PA)

LAWRENCEVILLE

Pharmacy

GENOA HEALTHCARE
2101 JAMES ST STE A103-B
LAWRENCEVILLE, IL 62439
Phone:(618) 804-6049
NPI:1083474126
Cultural Training Completed: No
Accessibility: Details Pending (P, EB, IB, PA)

Pharmacy: Retail

CVS #06386
1421 STATE ST
LAWRENCEVILLE, IL 62439
Phone:(618) 943-7571
NPI:1013010784
Website: WWW.CVS.COM
Cultural Training Completed: No

IL

Lawrence

Pharmacy: Retail

CVS #06386
Hours: [Mon, Tue, Wed, Thu, Fri] 08:00 AM - 09:00 PM, Sat 09:00 AM - 06:00 PM, Sun 10:00 AM - 06:00 PM
Accessibility: Details Pending (P, EB, IB, PA)

GENOA HEALTHCARE
2101 JAMES ST STE A103-B
LAWRENCEVILLE, IL 62439
Phone:(618) 804-6049
NPI:1083474126
Cultural Training Completed: No
Accessibility: Details Pending (P, EB, IB, PA)

WAL-MART #0550
2610 W HAVEN RD
LAWRENCEVILLE, IL 62439
Phone:(618) 943-5515
NPI:1942227228
Website: www.WALMART.COM
Cultural Training Completed: Yes
Hours: [Mon, Tue, Wed, Thu, Fri, Sat] 09:00 AM - 07:00 PM, Sun 10:00 AM - 06:00 PM
Other Language(s):English

IL

Lawrence

Pharmacy: Retail

WAL-MART #0550
Accessibility: Details Pending (P, EB, IB, PA)

Lawrenceville

Home Health

Lawrence Country Health Department
11190 Country Club Rd
Lawrenceville, IL 62439
Phone:(618) 943-4663
NPI:1154376069
Website: https://carle.org
Cultural Training Completed: No
Hours: [Mon, Tue, Wed, Thu, Fri] 08:00 AM - 05:00 PM
Accessibility: Details Pending (P, EB, IB, PA)

Multi-Specialty Group

Good Samaritan Hospital Physician Services, Inc.
2200 State St
Lawrenceville, IL 62439
Phone:(618) 943-1000
NPI:1649432071
Website: http://www.gshvin.org/
Cultural Training Completed: No
Hours: [Mon, Tue, Wed, Thu, Fri] 08:00 AM - 05:00 PM
Accessibility: Details Pending (P, EB, IB, PA)

IL

Lawrence

Multi-Specialty Group

LCMH PRIMARY CARE CLINIC
2111 Lexington Ave
Lawrenceville, IL 62439
Phone:(618) 943-7214
NPI:1396024162
Website: https://www.lcmhosp.org/
Cultural Training Completed: No
Hours: [Mon, Tue, Wed, Thu, Fri] 08:00 AM - 05:00 PM
Accessibility: Details Pending (P, EB, IB, PA)

Lawrence County Hospital
2111 Lexington Ave
Lawrenceville, IL 62439
Phone:(618) 943-6202
NPI:1881643401
Website: https://www.advancedheartcaregroup.com
Cultural Training Completed: Yes
Hours: [Mon, Tue, Wed, Thu, Fri] 08:00 AM - 05:00 PM, [Sat, Sun] 08:00 AM - 01:00 PM
Accessibility: Details Pending (P, EB, IB, PA)

Lawrence County Memorial Hospital
2200 State St
Lawrenceville, IL 62439
Phone:(618) 943-1000
NPI:1881643401

IL

Lawrence

Multi-Specialty Group

Lawrence County Memorial Hospital
Website: https://www.advancedheartcaregroup.com
Cultural Training Completed: No
Hours: [Mon, Tue, Wed, Thu, Fri] 08:00 AM - 05:00 PM
Accessibility: Details Pending (P, EB, IB, PA)

Lawrence County Memorial Hospital
2200 State St
Lawrenceville, IL 62439
Phone:(618) 943-1000
NPI:1396024162
Website: https://www.lcmhosp.org/
Cultural Training Completed: No
Hours: [Mon, Tue, Wed, Thu, Fri] 08:00 AM - 05:00 PM
Other Language(s):English
Accessibility: Details Pending (P, EB, IB, PA)

Wabash General Hospital Orthopedics and Sports Medicine
11362 Country Club Rd
Lawrenceville, IL 62439
Phone:(618) 707-4360
NPI:1295834208

IL

Lawrence

Multi-Specialty Group

Wabash General Hospital Orthopedics and Sports Medicine
Website: https://www.wabashgeneral.com
Cultural Training Completed: No
Hours: [Mon, Tue, Wed, Thu, Fri] 08:00 AM - 05:00 PM
Accessibility: Some Criteria Met (P, EB, IB, PA)

Madison

ALTON

Pharmacy

GENOA HEALTHCARE
2615 EDWARDS ST STE 102
ALTON, IL 62002
Phone:(618) 208-6937
NPI:1497126262
Website: WWW.GENOAHEALTHCARE.COM
Cultural Training Completed: Yes
Hours: [Mon, Tue, Wed, Thu, Fri] 08:00 AM - 05:30 PM
Other Language(s):English
Accessibility: Details Pending (P, EB, IB, PA)

IL

Madison

Pharmacy: Retail

CVS #18032
2811 HOMER ADAMS PKWY
ALTON, IL 62002
Phone:(618) 465-5844
NPI:1720023732
Website: WWW.SCHNUCKS.COM
Cultural Training Completed: Yes
Hours: [Mon, Tue, Wed, Thu, Fri] 06:00 AM - 06:00 PM, Sat 09:00 AM - 06:00 PM, Sun 10:30 AM - 04:00 PM
Accessibility: Details Pending (P, EB, IB, PA)

GENOA HEALTHCARE
2615 EDWARDS ST STE 102
ALTON, IL 62002
Phone:(618) 208-6937
NPI:1497126262
Website: WWW.GENOAHEALTHCARE.COM
Cultural Training Completed: Yes
Hours: [Mon, Tue, Wed, Thu, Fri] 08:00 AM - 05:30 PM
Other Language(s):English
Accessibility: Details Pending (P, EB, IB, PA)

IL

Madison

Pharmacy: Retail

WALGREENS #03627
1650 WASHINGTON AVE
ALTON, IL 62002
Phone:(618) 462-5386
NPI:1982619151
Website: www.WALGREENS.COM
Cultural Training Completed: No
Other Language(s):English
Accessibility: Details Pending (P, EB, IB, PA)

WALGREENS #03714
2610 STATE ST
ALTON, IL 62002
Phone:(618) 466-8179
NPI:1811902026
Website: www.WALGREENS.COM
Cultural Training Completed: No
Hours: [Mon, Tue, Wed, Thu, Fri] 08:00 AM - 09:00 PM, Sat 09:00 AM - 06:00 PM, Sun 10:00 AM - 06:00 PM
Other Language(s):English
Accessibility: Details Pending (P, EB, IB, PA)

IL

Madison

Alhambra

Skilled Nursing Facility

Alhambra Rehab & Healthcare Llc
417 E Main St
Alhambra, IL 62001
Phone:(618) 488-3565
NPI:1336759935
Cultural Training Completed: No
Hours: [Mon, Tue, Wed, Thu, Fri, Sat, Sun] 12:00 AM - 11:59 PM
Accessibility: Details Pending (P, EB, IB, PA)

Alton

Assisted Living Facility

Evergreen Glenhaven Operations, LLC
100 Glenhaven Dr
Alton, IL 62002
Phone:(618) 462-1500
NPI:1013168202
Cultural Training Completed: No
Hours: [Mon, Tue, Wed, Thu, Fri] 08:00 AM - 05:00 PM
Other Language(s):English
Accessibility: Details Pending (P, EB, IB, PA)

Durable Medical Equipment (DME) & Medical Supplies

Preferred Home Health Care
3550 College Ave

IL

Madison

Durable Medical Equipment (DME) & Medical Supplies

Preferred Home Health Care
C
Alton, IL 62002
Phone:(618) 467-1100
NPI:1366747800
Cultural Training Completed: No
Hours: [Mon, Tue, Wed, Thu, Fri] 08:00 AM - 04:30 PM
Other Language(s):Spanish,English
Accessibility: Details Pending (P, EB, IB, PA)

Home Health

Challenge Unlimited ,Inc
4 Emmie L Kaus Ln
Alton, IL 62002
Phone:(618) 465-0044
Website: https://www.cuinc.org/
Cultural Training Completed: No
Hours: [Mon, Tue, Wed, Thu, Fri] 08:00 AM - 05:00 PM
Other Language(s):English
Accessibility: Details Pending (P, EB, IB, PA)

OSF Saint Anthonys Home Health
228 Alton Sq
Alton, IL 62002

IL

Madison

Home Health

OSF Saint Anthonys Home Health
Phone:(618) 465-2571
NPI:1619386836
Website: https://parksideimaging.com
Cultural Training Completed: No
Hours: [Mon, Tue, Wed, Thu, Fri] 08:00 AM - 05:00 PM
Accessibility: Some Criteria Met (P, EB, IB, PA)

OSF Saint Clare's Hospital
915 E 5th St
Alton, IL 62002
Phone:(618) 465-2571
NPI:1619386836
Website: https://parksideimaging.com
Cultural Training Completed: No
Hours: [Mon, Tue, Wed, Thu, Fri] 08:00 AM - 05:00 PM
Accessibility: Some Criteria Met (P, EB, IB, PA)

Hospice Care, Community Based

Bjc Hcs Alton Hospice
1 Professional Dr
Ste 180
Alton, IL 62002
Phone:(618) 463-7100
NPI:1316252463

IL

Madison

Hospice Care, Community Based

Bjc Hcs Alton Hospice
Cultural Training Completed: No
Hours: [Mon, Tue, Wed, Thu, Fri] 08:00 AM - 05:00 PM
Other Language(s):English
Accessibility: Some Criteria Met (P, EB, IB, PA)

OSF Hospice
228 Alton Sq
Alton, IL 62002
Phone:(618) 463-5171
NPI:1700295920
Website: https://www.osfhealthcare.org
Cultural Training Completed: No
Hours: [Mon, Tue, Wed, Thu, Fri] 08:00 AM - 05:00 PM, [Sat, Sun] 12:00 AM - 11:59 PM
Accessibility: Some Criteria Met (P, EB, IB, PA)

OSF Saint Clare's Hospital
915 E 5th St
Alton, IL 62002
Phone:(618) 465-2571
NPI:1700295920
Website: https://www.osfhealthcare.org
Cultural Training Completed: No

IL

Madison

Hospice Care, Community Based

OSF Saint Clare's Hospital
Hours: [Mon, Tue, Wed, Thu, Fri, Sat, Sun] 12:00 AM - 11:59 PM
Accessibility: Some Criteria Met (P, EB, IB, PA)

Laboratory Testing

Quest Diagnostics
237 E Center Dr
Ste B
Alton, IL 62002
Phone:(618) 465-1216
Cultural Training Completed: No
Hours: [Mon, Tue, Wed, Thu, Fri] 07:00 AM - 04:00 PM
Accessibility: Details Pending (P, EB, IB, PA)

Quest Diagnostics-Alton-237 b Center Dr
237 E Center Dr
Ste B
Alton, IL 62002
Phone:(618) 465-5877
NPI:1881630614
Website: http://www.amitahealth.org
Cultural Training Completed: No
Hours: [Mon, Tue, Wed, Thu, Fri] 08:00 AM - 05:00 PM

IL

Madison

Laboratory Testing

Quest Diagnostics-Alton-237 b Center Dr
Accessibility: Details Pending (P, EB, IB, PA)

Multi-Specialty Group

AMH Hospitalists
1 Memorial Dr
Alton, IL 62002
Phone:(618) 463-7311
NPI:1679503668
Website: http://www.bjc.org
Cultural Training Completed: No
Hours: [Mon, Tue, Wed, Thu, Fri] 08:00 AM - 05:00 PM
Accessibility: Details Pending (P, EB, IB, PA)

Allergy and Asthma Care Ltd
2 Memorial Dr
Ste 201
Alton, IL 62002
Phone:(618) 462-4888
NPI:1982824736
Website: https://www.metroeastallergist.com/
Cultural Training Completed: No
Hours: [Mon, Tue, Wed, Thu, Fri] 08:00 AM - 05:00 PM
Other Language(s):English

IL

Madison

Multi-Specialty Group

Allergy and Asthma Care Ltd
Accessibility: Details Pending (P, EB, IB, PA)

Alton Memorial WCC
1 Memorial Dr
Alton, IL 62002
Phone:(618) 433-7066
NPI:1215355110
Website: http://www.unitypoint.org/
Cultural Training Completed: No
Hours: [Mon, Tue, Wed, Thu, Fri] 08:00 AM - 05:00 PM
Accessibility: Details Pending (P, EB, IB, PA)

Alton OBGYN Associates
4 Memorial Dr
Ste 125
Alton, IL 62002
Phone:(618) 463-7755
NPI:1679503668
Website: http://www.bjc.org
Cultural Training Completed: No
Hours: [Mon, Tue, Wed, Thu, Fri] 08:00 AM - 05:00 PM
Accessibility: Details Pending (P, EB, IB, PA)

Associated Physicians Group
4414 W Center Dr

IL

Madison

Multi-Specialty Group

Associated Physicians Group
Alton, IL 62002
Phone:(618) 628-8211
NPI:1811940893
Website: http://www.associatedphysicians.com
Cultural Training Completed: No
Hours: [Mon, Tue, Wed, Thu, Fri] 08:00 AM - 05:00 PM
Accessibility: Details Pending (P, EB, IB, PA)

BJC Medical Group ENT Specialists AT Alton
4 Memorial Dr
Ste 230B
Alton, IL 62002
Phone:(618) 463-7833
NPI:1679503668
Website: http://www.bjc.org
Cultural Training Completed: No
Hours: [Mon, Tue, Wed, Thu, Fri] 08:00 AM - 05:00 PM
Accessibility: Details Pending (P, EB, IB, PA)

BJC Medical Group Orthopedics and Sports Medicine
4 Memorial Dr
Alton, IL 62002
Phone:(618) 463-7600
NPI:1679503668

IL

Madison

Multi-Specialty Group

BJC Medical Group Orthopedics and Sports Medicine
Website: http://www.bjc.org
Cultural Training Completed: No
Hours: [Mon, Tue, Wed, Thu, Fri] 08:00 AM - 05:00 PM
Other Language(s):Spanish,Arabic,English
Accessibility: Details Pending (P, EB, IB, PA)

BJC Medical Group Orthopedics and Sports Medicine at Alton
4 Memorial Dr
Ste 130
Alton, IL 62002
Phone:(618) 463-7600
NPI:1679503668
Website: http://www.bjc.org
Cultural Training Completed: No
Hours: [Mon, Tue, Wed, Thu, Fri] 08:00 AM - 05:00 PM
Accessibility: Details Pending (P, EB, IB, PA)

BJC Medical Group Primary Care at Alton
2 Memorial Dr
Ste 220
Alton, IL 62002
Phone:(618) 433-7901

IL

Madison

Multi-Specialty Group

BJC Medical Group Primary Care at Alton
NPI:1679503668
Website: http://www.bjc.org
Cultural Training Completed: No
Hours: [Mon, Tue, Wed, Thu, Fri] 08:00 AM - 05:00 PM
Other Language(s):Arabic,Spanish,English
Accessibility: Details Pending (P, EB, IB, PA)

BJC Medical Group Pulmonary at Alton
4 Memorial Dr
Ste 230
Alton, IL 62002
Phone:(618) 433-6750
NPI:1073022000
Website: http://www.bjc.org
Cultural Training Completed: No
Hours: [Mon, Tue, Wed, Thu, Fri] 08:00 AM - 05:00 PM
Accessibility: Details Pending (P, EB, IB, PA)

BJC Medical Group Sleep Medicine at Alton
4 Memorial Dr
Ste 230
Alton, IL 62002
Phone:(618) 433-6616
NPI:1679503668

IL

Madison

Multi-Specialty Group

BJC Medical Group Sleep Medicine at Alton
Website: http://www.bjc.org
Cultural Training Completed: No
Hours: [Mon, Tue, Wed, Thu, Fri] 08:00 AM - 05:00 PM
Accessibility: Details Pending (P, EB, IB, PA)

Northwest Infectious Disease Services LLC
1 Saint Anthonys Way
Alton, IL 62002
Phone:(618) 465-2571
NPI:1306891551
Website: http://www.ssmhealth.com
Cultural Training Completed: No
Hours: [Mon, Tue, Wed, Thu, Fri] 08:00 AM - 05:00 PM
Accessibility: Details Pending (P, EB, IB, PA)

OSF Medical Group - Cardiology
2 Saint Anthonys Way
Ste 305
Alton, IL 62002
Phone:(618) 465-9024
NPI:1922445527
Website: http://www.osfhealthcare.org

IL

Madison

Multi-Specialty Group

OSF Medical Group - Cardiology
Cultural Training Completed: No
Hours: [Mon, Tue, Wed, Thu, Fri] 08:00 AM - 05:00 PM
Accessibility: Details Pending (P, EB, IB, PA)

OSF Medical Group - Endocrinology
2 Saint Anthonys Way
Ste 101
Alton, IL 62002
Phone:(618) 474-1099
NPI:1922445527
Website: http://www.osfhealthcare.org
Cultural Training Completed: No
Hours: [Mon, Tue, Wed, Thu, Fri] 08:00 AM - 05:00 PM
Accessibility: Details Pending (P, EB, IB, PA)

OSF Medical Group - Family Medicine
2 Saint Anthonys Way
Ste 205
Alton, IL 62002
Phone:(618) 463-2222
NPI:1922445527
Website: http://www.osfhealthcare.org
Cultural Training Completed: No

IL

Madison

Multi-Specialty Group

OSF Medical Group - Family Medicine
Hours: [Mon, Tue, Wed, Thu, Fri] 08:00 AM - 05:00 PM
Other Language(s):French,Czech,Tagalog,Urdu,American Sign Language,Italian,Greek,Vietnamese,Spanish,German,Hindi,Mandarin,English,Farsi,Arabic
Accessibility: Some Criteria Met (P, EB, IB, PA)

OSF Medical Group - Neuro Pulm & Sleep
2 Saint Anthonys Way
Ste 105
Alton, IL 62002
Phone:(618) 463-0248
NPI:1922445527
Website: http://www.osfhealthcare.org
Cultural Training Completed: No
Hours: [Mon, Tue, Wed, Thu, Fri] 08:00 AM - 05:00 PM
Other Language(s):French,Farsi,Tagalog,Arabic,Vietnamese,Czech,Urdu,Greek,German,American Sign Language,Mandarin,English,Spanish,Italian,Hindi

IL

Madison

Multi-Specialty Group

OSF Medical Group - Neuro Pulm & Sleep
Accessibility: Some Criteria Met (P, EB, IB, PA)

OSF Medical Group - Oncology
2200 Central Ave
Alton, IL 62002
Phone:(618) 433-7600
NPI:1922445527
Website: http://www.osfhealthcare.org
Cultural Training Completed: No
Hours: [Mon, Tue, Wed, Thu, Fri] 08:00 AM - 05:00 PM
Accessibility: Some Criteria Met (P, EB, IB, PA)

Orthopedic & Sports Medicine Clinic, P.C.
4411 Alby St
Alton, IL 62002
Phone:(618) 474-8052
NPI:1982637658
Website: https://www.osmcsports.com/
Cultural Training Completed: No
Hours: [Mon, Tue, Wed, Thu, Fri] 08:00 AM - 05:00 PM
Accessibility: Some Criteria Met (P, EB, IB, PA)

IL

Madison

Multi-Specialty Group

Pediatric Healthcare Unlimited, SC.
4 Memorial Dr
Ste 110
Alton, IL 62002
Phone:(314) 747-2256
NPI:1982766390
Website: https://pediatrichealthcareunlimited.com/
Cultural Training Completed: No
Hours: [Mon, Tue, Wed, Thu, Fri] 08:00 AM - 05:00 PM, Sat 08:00 AM - 12:00 PM
Other Language(s):English
Accessibility: Details Pending (P, EB, IB, PA)

Saint Anthony's Physician Group
1 Saint Anthonys Way
Alton, IL 62002
Phone:(618) 474-7880
NPI:1922445527
Website: http://www.osfhealthcare.org
Cultural Training Completed: No
Hours: [Mon, Tue, Wed, Thu, Fri] 08:00 AM - 05:00 PM
Accessibility: Details Pending (P, EB, IB, PA)

Saint Anthony's Physician Group
2 Saint Anthonys Way

IL

Madison

Multi-Specialty Group

Saint Anthony's Physician Group
Ste 300
Alton, IL 62002
Phone:(618) 462-2226
NPI:1922445527
Website: http://www.osfhealthcare.org
Cultural Training Completed: No
Hours: [Mon, Tue, Wed, Thu, Fri] 08:00 AM - 05:00 PM
Accessibility: Some Criteria Met (P, EB, IB, PA)

St Louis Kidney Care LLC
2 Memorial Dr
Ste 201
Alton, IL 62002
Phone:(314) 438-0700
NPI:1780058727
Website: www.ssmhealth.com
Cultural Training Completed: No
Hours: [Mon, Tue, Wed, Thu, Fri] 08:00 AM - 05:00 PM
Accessibility: Details Pending (P, EB, IB, PA)

St. Louis Cardiology Consultants
2 Memorial Dr
Alton, IL 62002
Phone:(618) 462-6612
NPI:1801831045

IL

Madison

Multi-Specialty Group

St. Louis Cardiology Consultants
Website: https://www.ssmhealth.com/
Cultural Training Completed: No
Hours: [Mon, Tue, Wed, Thu, Fri] 08:00 AM - 05:00 PM
Accessibility: Details Pending (P, EB, IB, PA)

St. Louis Cardiology Consultants
2 Memorial Dr
Ste 122
Alton, IL 62002
Phone:(618) 462-6612
NPI:1558783647
Website: www.bjc.org
Cultural Training Completed: No
Hours: [Mon, Tue, Wed, Thu, Fri] 08:00 AM - 04:00 PM
Other Language(s):French,Telugu
Accessibility: Details Pending (P, EB, IB, PA)

St. Louis Cardiology Consultants
2 Memorial Dr
Alton, IL 62002
Phone:(618) 462-6612
NPI:1801831045
Website: www.ssmhealth.com

IL

Madison

Multi-Specialty Group

St. Louis Cardiology Consultants
Cultural Training Completed: No
Hours: [Mon, Tue, Wed, Thu, Fri] 08:00 AM - 05:00 PM
Accessibility: Details Pending (P, EB, IB, PA)

Washington University in Illinois
4 Memorial Dr
Ste 134
Alton, IL 62002
Phone:(618) 433-7085
NPI:1477076263
Website: www.physicians.wustl.edu/
Cultural Training Completed: No
Hours: [Mon, Tue, Wed, Thu, Fri] 08:00 AM - 05:00 PM
Accessibility: Details Pending (P, EB, IB, PA)

Washington University in Illinois
4 Memorial Dr
Alton, IL 62002
Phone:(618) 607-1340
NPI:1477076263
Website: www.physicians.wustl.edu/
Cultural Training Completed: No

IL

Madison

Multi-Specialty Group

Washington University in Illinois
Hours: [Mon, Tue, Wed, Thu, Fri] 08:00 AM - 05:00 PM
Accessibility: Details Pending (P, EB, IB, PA)

Skilled Nursing Facility

Alton Nursing and Rehab Center
3490 Humbert Rd
Alton, IL 62002
Phone:(618) 465-2626
NPI:1316710163
Cultural Training Completed: Yes
Hours: [Mon, Tue, Wed, Thu, Fri, Sat, Sun] 12:00 AM - 11:59 PM
Other Language(s):Spanish,American Sign Language
Accessibility: Details Pending (P, EB, IB, PA)

Bria of Alton Lp
3523 Wickenhauser Ave
Alton, IL 62002
Phone:(618) 465-8887
NPI:1497485965
Cultural Training Completed: Yes
Hours: [Mon, Tue, Wed, Thu, Fri, Sat, Sun] 12:00 AM - 11:59 PM
Other Language(s):Spanish
Accessibility: Details Pending (P, EB, IB, PA)

IL

Madison

Skilled Nursing Facility

Eunice Smith Home
1251 College Ave
Alton, IL 62002
Phone:(618) 463-7330
NPI:1356365670
Website: https://bethesdahealth.org/
Cultural Training Completed: No
Hours: [Mon, Tue, Wed, Thu, Fri, Sat, Sun] 12:00 AM - 11:59 PM
Other Language(s):English
Accessibility: Some Criteria Met (I P, I EB, I IB, I PA)

Glenhaven Gardens of Alton, LLC
100 Glenhaven Dr
Alton, IL 62002
Phone:(618) 462-1500
NPI:1013168202
Website: https://www.evergreenslc.com/
Cultural Training Completed: No
Hours: [Mon, Tue, Wed, Thu, Fri] 08:00 AM - 05:00 PM
Accessibility: Details Pending (P P, P EB, P IB, P PA)

Integrity Healthcare of Alton
3523 Wickenhauser Ave
Alton, IL 62002
Phone:(618) 465-8887
NPI:1457659740

IL

Madison

Skilled Nursing Facility

Integrity Healthcare of Alton
Website: http://www.integrityhcc.com
Cultural Training Completed: No
Hours: [Mon, Tue, Wed, Thu, Fri] 08:00 AM - 05:00 PM
Other Language(s):English
Accessibility: Details Pending (P P, P EB, P IB, P PA)

Nexus At Alton, Llc
3523 Wickenhauser Ave
Alton, IL 62002
Phone:(618) 465-8887
NPI:1821980855
Cultural Training Completed: No
Hours: [Mon, Tue, Wed, Thu, Fri, Sat, Sun] 09:00 AM - 05:00 PM
Other Language(s):Spanish,American Sign Language
Accessibility: Details Pending (P P, P EB, P IB, P PA)

BETHALTO

Pharmacy: Retail

CVS #18039
72 AIRPORT PLZ
BETHALTO, IL 62010
Phone:(618) 717-7051
NPI:1740794882

IL

Madison

Pharmacy: Retail

CVS #18039
Website: WWW.SCHNUCKS.COM
Cultural Training Completed: Yes
Hours: [Mon, Tue, Wed, Thu, Fri] 06:00 AM - 06:00 PM, Sat 09:00 AM - 06:00 PM, Sun 10:30 AM - 04:00 PM
Other Language(s):English
Accessibility: Details Pending (P P, P EB, P IB, P PA)

WALGREENS #04337
172 E MCARTHUR DR
BETHALTO, IL 62010
Phone:(618) 258-0822
NPI:1609881879
Website: www.WALGREENS.COM
Cultural Training Completed: No
Hours: [Mon, Tue, Wed, Thu, Fri] 08:00 AM - 09:00 PM, Sat 09:00 AM - 06:00 PM, Sun 10:00 AM - 06:00 PM
Other Language(s):English
Accessibility: Details Pending (P P, P EB, P IB, P PA)

WELLCREEK PHARMACY-BETHALTO
333 W BETHALTO DR
BETHALTO, IL 62010

IL

Madison

Pharmacy: Retail

WELLCREEK PHARMACY-BETHALTO
Phone:(618) 377-5356
NPI:1023464187
Website: www.wellcreekpharmacy.com
Cultural Training Completed: Yes
Hours: [Mon, Tue, Wed, Thu, Fri] 09:00 AM - 07:00 PM, Sat 09:00 AM - 03:00 PM
Other Language(s):English
Accessibility: Some Criteria Met (P P, P EB, I IB, P PA)

Bethalto

Multi-Specialty Group

Alton Memorial Convenient Care at Bethalto
163 E Bethalto Dr
Bethalto, IL 62010
Phone:(618) 433-6640
NPI:1679503668
Website: http://www.bjc.org
Cultural Training Completed: No
Hours: [Mon, Tue, Wed, Thu, Fri] 08:00 AM - 05:00 PM
Accessibility: Details Pending (P P, P EB, P IB, P PA)

IL

Madison

COLLINSVILLE

Pharmacy: Retail

CVS #02510
1800 VANDALIA ST
COLLINSVILLE, IL 62234
Phone:(618) 344-8473
NPI:1740589878
Website: WWW.CVS.COM
Cultural Training Completed: No
Hours: [Mon, Tue, Wed, Thu, Fri] 08:00 AM - 09:00 PM, Sat 09:00 AM - 06:00 PM, Sun 10:00 AM - 06:00 PM
Accessibility: Details Pending (P, EB, IB, PA)

CVS #18013
501 BELT LINE RD
COLLINSVILLE, IL 62234
Phone:(618) 345-7811
NPI:1487699484
Website: WWW.SCHNUCKS.COM
Cultural Training Completed: Yes
Hours: [Mon, Tue, Wed, Thu, Fri] 06:00 AM - 06:00 PM, Sat 09:00 AM - 06:00 PM, Sun 10:30 AM - 04:00 PM
Accessibility: Details Pending (P, EB, IB, PA)

WAL-MART #0361
1040 COLLINSVILLE XING BLVD

IL

Madison

Pharmacy: Retail

WAL-MART #0361
COLLINSVILLE, IL 62234
Phone:(618) 344-7112
NPI:1225055502
Website: www.WALMART.COM
Cultural Training Completed: Yes
Hours: [Mon, Tue, Wed, Thu, Fri, Sat] 09:00 AM - 07:00 PM, Sun 10:00 AM - 06:00 PM
Other Language(s):English
Accessibility: Details Pending (P, EB, IB, PA)

WAL-MART #2425
1101 BELT LINE RD
COLLINSVILLE, IL 62234
Phone:(618) 381-7556
NPI:1255865853
Website: www.WALMART.COM
Cultural Training Completed: Yes
Hours: [Mon, Tue, Wed, Thu, Fri, Sat] 09:00 AM - 07:00 PM, Sun 10:00 AM - 06:00 PM
Other Language(s):English
Accessibility: Details Pending (P, EB, IB, PA)

WALGREENS #02490
401 BELT LINE RD

IL

Madison

Pharmacy: Retail

WALGREENS #02490
COLLINSVILLE, IL 62234
Phone:(618) 344-6639
NPI:1154336311
Website: www.WALGREENS.COM
Cultural Training Completed: No
Hours: [Mon, Tue, Wed, Thu, Fri] 08:00 AM - 10:00 PM, Sat 09:00 AM - 06:00 PM, Sun 10:00 AM - 06:00 PM
Other Language(s):English
Accessibility: Details Pending (P, EB, IB, PA)

WALGREENS #9750
1190 COLLINSVILLE XING BLVD
COLLINSVILLE, IL 62234
Phone:(618) 343-0297
NPI:1366642126
Website: www.WALGREENS.COM
Cultural Training Completed: No
Hours: [Mon, Tue, Wed, Thu, Fri] 09:00 AM - 08:00 PM, Sat 09:00 AM - 06:00 PM, Sun 10:00 AM - 06:00 PM
Other Language(s):English

IL

Madison

Pharmacy: Retail

WALGREENS #9750
Accessibility: Details Pending (P, EB, IB, PA)

Collinsville

Durable Medical Equipment (DME) & Medical Supplies

American HomePatient
907 N Bluff Rd
Ste 4-5B
Collinsville, IL 62234
Phone:(618) 346-2058
NPI:1285606038
Website: https://www.ahom.com/
Cultural Training Completed: No
Hours: [Mon, Tue, Wed, Thu, Fri] 08:00 AM - 05:00 PM
Accessibility: Details Pending (P, EB, IB, PA)

Apria Healthcare
1605 Eastport Plaza Dr
Ste 121
Collinsville, IL 62234
Phone:(618) 343-3700
NPI:1093793515
Website: https://www.apria.com/
Cultural Training Completed: No
Hours: [Mon, Tue, Wed, Thu, Fri, Sat, Sun] 12:00 AM - 11:59 PM
Other Language(s):English

IL

Madison

Durable Medical Equipment (DME) & Medical Supplies

Apria Healthcare
Accessibility: Details Pending (P, EB, IB, PA)

Hospice Care, Community Based

Unity Hospice of Greater St. Louis, LLC
1604 Eastport Plaza Dr
Ste 102
Collinsville, IL 62234
Phone:(847) 982-1800
NPI:1245319367
Website: https://www.unityhospice.com/
Cultural Training Completed: No
Hours: [Mon, Tue, Wed, Thu, Fri] 09:00 AM - 05:00 PM
Other Language(s):English
Accessibility: Details Pending (P, EB, IB, PA)

Laboratory Testing

Biovision Diagnostics, Llc
1616 Eastport Plaza Dr
Collinsville, IL 62234
Phone:(618) 690-9555
NPI:1518531292
Cultural Training Completed: No

IL

Madison

Laboratory Testing

Biovision Diagnostics, Llc
Hours: [Mon, Tue, Wed, Thu, Fri] 08:00 AM - 05:00 PM
Accessibility: Details Pending (P, EB, IB, PA)

Quest Diagnostics-Collinsville-1103 Belt Line Rd
1103 Belt Line Rd
Collinsville, IL 62234
Phone:(618) 344-7809
NPI:1881630614
Website: http://www.amitahealth.org
Cultural Training Completed: No
Hours: [Mon, Tue, Wed, Thu, Fri] 08:00 AM - 05:00 PM
Accessibility: Details Pending (P, EB, IB, PA)

Multi-Specialty Group

BJCMG Family Medicine at Collinsville 3
1095 Belt Line Rd
Ste 500
Collinsville, IL 62234
Phone:(618) 343-6005
NPI:1073022000
Website: http://www.bjc.org
Cultural Training Completed: No

IL

Madison

Multi-Specialty Group

BJCMG Family Medicine at Collinsville 3
Hours: [Mon, Tue, Wed, Thu, Fri] 08:00 AM - 05:00 PM
Other Language(s):English
Accessibility: Details Pending (P, EB, IB, PA)

Family Health Care Medical Center Inc
415 W Main St
Ste 3
Collinsville, IL 62234
Phone:(618) 344-0071
NPI:1649693219
Website: http://www.familycarehealthcenters.org/
Cultural Training Completed: No
Hours: [Mon, Tue, Wed, Thu, Fri] 08:00 AM - 05:00 PM, Sat 09:00 AM - 12:00 PM
Accessibility: Details Pending (P, EB, IB, PA)

KRISTIN V. STAHL, MD, PC
101 United Dr
Ste 110
Collinsville, IL 62234
Phone:(618) 855-9041
NPI:1336209329
Website: www.ssmhealth.com
Cultural Training Completed: No

IL

Madison

Multi-Specialty Group

KRISTIN V. STAHL, MD, PC
Hours: [Mon, Tue, Wed, Thu, Fri] 08:00 AM - 05:00 PM
Other Language(s):English
Accessibility: Some Criteria Met (P, EB, IB, PA)

Midwest Post Acute Care PLLC
614 Summit Ave
Collinsville, IL 62234
Phone:(618) 344-8476
NPI:1083012074
Cultural Training Completed: No
Hours: [Mon, Tue, Wed, Thu, Fri] 08:00 AM - 05:00 PM
Accessibility: Details Pending (P, EB, IB, PA)

Skilled Nursing Facility

Collinsville Health Care Center
614 Summit Ave
Collinsville, IL 62234
Phone:(618) 344-8476
NPI:1265532022
Website: https://www.petersenhealthcare.net
Cultural Training Completed: No
Hours: [Mon, Tue, Wed, Thu, Fri, Sat, Sun] 12:00 AM - 11:59 PM
Other Language(s):English

IL

Madison

Skilled Nursing Facility

Collinsville Health Care Center
Accessibility: Some Criteria Met (P, EB, IB, PA)

Collinsville Rehab & Health care center
614 Summit Ave
Collinsville, IL 62234
Phone:(618) 344-8476
NPI:1265532022
Cultural Training Completed: Yes
Hours: [Mon, Tue, Wed, Thu, Fri] 08:00 AM - 05:00 PM
Accessibility: Some Criteria Met (P, EB, IB, PA)

EDWARDSVILLE

Pharmacy: Retail

CVS #03259
126 S BUCHANAN ST
EDWARDSVILLE, IL 62025
Phone:(618) 656-5114
NPI:1811090582
Website: WWW.CVS.COM
Cultural Training Completed: No
Hours: [Mon, Tue, Wed, Thu, Fri] 08:00 AM - 09:00 PM, Sat 09:00 AM - 06:00 PM, Sun 10:00 AM - 06:00 PM
Accessibility: Details Pending (P, EB, IB, PA)

IL

Madison

Pharmacy: Retail

CVS #18059
2222 TROY RD
EDWARDSVILLE, IL 62025
Phone:(618) 659-0026
NPI:1285660530
Website: WWW.SCHNUCKS.COM
Cultural Training Completed: Yes
Hours: [Mon, Tue, Wed, Thu, Fri] 09:00 AM - 09:00 PM, Sat 09:00 AM - 06:00 PM, Sun 10:30 AM - 04:00 PM
Other Language(s):English
Accessibility: Details Pending (P, EB, IB, PA)

MERCY PHARMACY EDWARDSVILLE
6671 EDWARDSVILLE CROSSING DR
EDWARDSVILLE, IL 62025
Phone:(618) 307-3817
NPI:1427640820
Website: www.MERCY.NET
Cultural Training Completed: No
Hours: [Mon, Tue, Wed, Thu, Fri] 08:00 AM - 08:00 PM, Sat 08:00 AM - 06:00 PM, Sun 10:00 AM - 04:00 PM

IL

Madison

Pharmacy: Retail

MERCY PHARMACY EDWARDSVILLE
Other Language(s):English
Accessibility: Details Pending (P, EB, IB, PA)

WALGREENS #05664
102 W VANDALIA ST
EDWARDSVILLE, IL 62025
Phone:(618) 692-7251
NPI:1447265632
Website: www.WALGREENS.COM
Cultural Training Completed: No
Hours: [Mon, Tue, Wed, Thu, Fri] 08:00 AM - 08:00 PM, Sat 09:00 AM - 06:00 PM, Sun 10:00 AM - 06:00 PM
Other Language(s):English
Accessibility: Details Pending (P, EB, IB, PA)

East Alton

Durable Medical Equipment (DME) & Medical Supplies

Lincare Inc
247 Eastgate Plz
East Alton, IL 62024
Phone:(618) 471-9024
NPI:1750986121
Cultural Training Completed: No

IL

Madison

Durable Medical Equipment (DME) & Medical Supplies

Lincare Inc
Hours: [Mon, Tue, Wed, Thu, Fri] 08:00 AM - 05:00 PM
Accessibility: Details Pending (P, EB, IB, PA)

Edwardsville

Laboratory Testing

LABCORP
102 Rottingham Ct
Ste 2
Edwardsville, IL 62025
Phone:(618) 659-8692
Cultural Training Completed: No
Hours: [Mon, Tue, Wed, Thu] 08:00 AM - 04:00 PM, Fri 08:00 AM - 12:00 PM
Accessibility: Details Pending (P, EB, IB, PA)

Quest Diagnostics-Edwardsville Psc-4 Club Centre Ct Ste F
4 Club Centre Ct
Ste F
Edwardsville, IL 62025
Phone:(618) 656-4668
NPI:1881630614
Website: http://www.amitahealth.org
Cultural Training Completed: No

IL

Madison

Laboratory Testing

Quest Diagnostics-Edwardsville Psc-4 Club Centre Ct Ste F
Hours: [Mon, Tue, Wed, Thu, Fri] 08:00 AM - 05:00 PM
Accessibility: Details Pending (P, EB, IB, PA)

Multi-Specialty Group

BEST FOOT FORWARD CORP
123 Rottingham Ct
Edwardsville, IL 62025
Phone:(636) 224-8297
NPI:1427614601
Website: www.ssmhealth.com
Cultural Training Completed: No
Hours: [Mon, Tue, Wed, Thu, Fri] 08:00 AM - 05:00 PM
Accessibility: Details Pending (P, EB, IB, PA)

BJC Outpatient Center at Edwardsville
2122 Troy Rd
Ste 130
Edwardsville, IL 62025
Phone:(618) 463-7600
NPI:1679503668
Website: http://www.bjc.org
Cultural Training Completed: No
Hours: [Mon, Tue, Wed, Thu, Fri] 08:00 AM - 05:00 PM

IL

Madison

Multi-Specialty Group

BJC Outpatient Center at Edwardsville
Accessibility: Details Pending (P, EB, IB, PA)

EDWARDSVILLE VISION CENTER
2100 Troy Rd
Ste 104
Edwardsville, IL 62025
Phone:(618) 656-8888
NPI:1477703411
Cultural Training Completed: No
Hours: [Mon, Tue, Wed, Thu, Fri] 08:00 AM - 05:00 PM
Accessibility: Details Pending (P, EB, IB, PA)

Edwardsville Vision Center
2100 Troy Rd
Edwardsville, IL 62025
Phone:(618) 656-8888
NPI:1477703411
Cultural Training Completed: No
Hours: [Mon, Tue, Wed, Thu, Fri] 08:00 AM - 05:00 PM
Accessibility: Details Pending (P, EB, IB, PA)

Eigenbrodt Vision Center
1950 Edwardsville Club Plaza Ct
Edwardsville, IL 62025
Phone:(618) 656-3199
NPI:1477703411

IL

Madison

Multi-Specialty Group

Eigenbrodt Vision Center
Cultural Training Completed: No
Hours: [Mon, Tue, Wed, Thu, Fri] 08:00 AM - 05:00 PM
Accessibility: Details Pending (P, EB, IB, PA)

Eigenbrodt Vision Center
1950 Edwardville Club Plaza Court
Edwardsville, IL 62025
Phone:(618) 656-3199
NPI:1477703411
Cultural Training Completed: No
Hours: [Mon, Tue, Wed, Thu, Fri] 08:00 AM - 05:00 PM
Accessibility: Details Pending (P, EB, IB, PA)

Evercare at Edwardsville
401 Saint Marys Dr
Edwardsville, IL 62025
Phone:(618) 692-1330
NPI:1174013452
Cultural Training Completed: No
Hours: [Mon, Tue, Wed, Thu, Fri] 08:00 AM - 05:00 PM
Accessibility: Details Pending (P, EB, IB, PA)

IL

Madison

Multi-Specialty Group

GMDZNext Step Foot and Ankle Centers Inc.
1181 S State Route 157
Edwardsville, IL 62025
Phone:(618) 307-9015
NPI:1518938919
Website: https://nextstepfootdocs.com
Cultural Training Completed: Yes
Hours: Mon 09:00 AM - 04:00 PM, [Tue, Wed] 09:00 AM - 05:00 PM, Thu 09:00 AM - 04:30 PM, Fri 08:00 AM - 11:00 AM
Accessibility: Details Pending (P, EB, IB, PA)

Next Step Foot & Ankle Centers, Inc
235 S Main St
B
Edwardsville, IL 62025
Phone:(618) 307-9015
NPI:1518938919
Website: https://nextstepfootdocs.com
Cultural Training Completed: Yes
Hours: Mon 09:00 AM - 04:00 PM, [Tue, Wed] 09:00 AM - 05:00 PM, Thu 09:00 AM - 04:30 PM, Fri 08:00 AM - 11:00 AM
Accessibility: Details Pending (P, EB, IB, PA)

IL

Madison

Multi-Specialty Group

Washington University Physicians in Illinois Inc
2122 Troy Rd
Ste 140
Edwardsville, IL 62025
Phone:(314) 273-0500
NPI:1477076263
Website: www.physicians.wustl.edu/
Cultural Training Completed: No
Hours: [Mon, Tue, Wed, Thu, Fri] 08:00 AM - 05:00 PM
Accessibility: Details Pending (P, EB, IB, PA)

Washington University in Illinois
2122 Troy Rd
Edwardsville, IL 62025
Phone:(314) 273-0500
NPI:1477076263
Website: www.physicians.wustl.edu/
Cultural Training Completed: No
Hours: [Mon, Tue, Wed, Thu, Fri] 08:00 AM - 05:00 PM
Accessibility: Details Pending (P, EB, IB, PA)

Skilled Nursing Facility

Evercare of Edwardsville LLC
401 Saint Marys Dr
Edwardsville, IL 62025

IL

Madison

Skilled Nursing Facility

Evercare of Edwardsville LLC
Phone:(618) 692-1330
NPI:1528807815
Cultural Training Completed: Yes
Hours: [Mon, Tue, Wed, Thu, Fri, Sat, Sun] 12:00 AM - 11:59 PM
Other Language(s):American Sign Language,Spanish
Accessibility: Details Pending (P, EB, IB, PA)

GLEN CARBON

Pharmacy: Retail

SAM'S CLUB #4878
5 ILLINI DR
GLEN CARBON, IL 62034
Phone:(618) 692-7568
NPI:1003158676
Cultural Training Completed: Yes
Hours: [Mon, Tue, Wed, Thu, Fri] 09:00 AM - 07:00 PM, Sat 09:00 AM - 06:00 PM
Other Language(s):English
Accessibility: Details Pending (P, EB, IB, PA)

WAL-MART #0256
400 JUNCTION DR
GLEN CARBON, IL 62034
Phone:(618) 659-1395
NPI:1598782880

IL

Madison

Pharmacy: Retail

WAL-MART #0256
Website: www.WALMART.COM
Cultural Training Completed: Yes
Hours: [Mon, Tue, Wed, Thu, Fri, Sat] 09:00 AM - 07:00 PM, Sun 10:00 AM - 06:00 PM
Other Language(s):English
Accessibility: Details Pending (P, EB, IB, PA)

WALGREENS #05665
2 COTTONWOOD RD
GLEN CARBON, IL 62034
Phone:(618) 288-4684
NPI:1609881838
Website: www.WALGREENS.COM
Cultural Training Completed: No
Hours: [Mon, Tue, Wed, Thu, Fri] 09:00 AM - 09:00 PM, Sat 09:00 AM - 06:00 PM, Sun 10:00 AM - 06:00 PM
Other Language(s):English
Accessibility: Details Pending (P, EB, IB, PA)

GODFREY

Pharmacy: Retail

CVS #06831
2701 GODFREY RD

IL

Madison

Pharmacy: Retail

CVS #06831
GODFREY, IL 62035
Phone:(618) 466-1211
NPI:1629171491
Website: WWW.CVS.COM
Cultural Training Completed: No
Hours: [Mon, Tue, Wed, Thu, Fri] 08:00 AM - 09:00 PM, Sat 09:00 AM - 06:00 PM, Sun 10:00 AM - 06:00 PM
Accessibility: Details Pending (P, EB, IB, PA)

CVS #18066
2712 GODFREY RD
GODFREY, IL 62035
Phone:(618) 466-0825
NPI:1720014079
Website: WWW.SCHNUCKS.COM
Cultural Training Completed: Yes
Hours: [Mon, Tue, Wed, Thu, Fri] 06:00 AM - 06:00 PM, Sat 09:00 AM - 06:00 PM, Sun 10:30 AM - 04:00 PM
Accessibility: Details Pending (P, EB, IB, PA)

WAL-MART #4695
6660 GODFREY RD
GODFREY, IL 62035
Phone:(618) 433-3024
NPI:1609176304

IL

Madison

Pharmacy: Retail

WAL-MART #4695
Website: www.WALMART.COM
Cultural Training Completed: Yes
Hours: [Mon, Tue, Wed, Thu, Fri, Sat] 09:00 AM - 07:00 PM, Sun 10:00 AM - 06:00 PM
Other Language(s):English
Accessibility: Details Pending (P, EB, IB, PA)

GRANITE CITY

Pharmacy

GENOA HEALTHCARE
50 NORTHGATE INDUSTRIAL DR
RM 717
GRANITE CITY, IL 62040
Phone:(618) 709-4030
NPI:1699046870
Website: WWW.GENOAHEALTHCARE.COM
Cultural Training Completed: Yes
Hours: [Mon, Tue, Wed, Thu, Fri] 08:00 AM - 05:00 PM
Other Language(s):English
Accessibility: Details Pending (P, EB, IB, PA)

IL

Madison

Pharmacy: Retail

CVS #10951
3319 NAMEOKI RD
GRANITE CITY, IL 62040
Phone:(618) 452-1198
NPI:1134576820
Website: WWW.CVS.COM
Cultural Training Completed: No
Accessibility: Details Pending (P, EB, IB, PA)

CVS #18069
3100 MADISON AVE
GRANITE CITY, IL 62040
Phone:(618) 451-0521
NPI:1639105984
Website: WWW.SCHNUCKS.COM
Cultural Training Completed: Yes
Hours: [Mon, Tue, Wed, Thu, Fri] 09:00 AM - 09:00 PM, Sat 09:00 AM - 06:00 PM, Sun 10:30 AM - 04:00 PM
Other Language(s):English
Accessibility: Details Pending (P, EB, IB, PA)

GENOA HEALTHCARE
50 NORTHGATE INDUSTRIAL DR
RM 717
GRANITE CITY, IL 62040

IL

Madison

Pharmacy: Retail

GENOA HEALTHCARE
Phone:(618) 709-4030
NPI:1699046870
Website: WWW.GENOAHEALTHCARE.COM
Cultural Training Completed: Yes
Hours: [Mon, Tue, Wed, Thu, Fri] 08:00 AM - 05:00 PM
Other Language(s):English
Accessibility: Details Pending (P, EB, IB, PA)

MEDICATE PHARMACY
2166 MADISON AVE
GRANITE CITY, IL 62040
Phone:(618) 451-2000
NPI:1407244502
Website: WWW.MEDICATEPHARMACY.COM
Cultural Training Completed: Yes
Hours: [Mon, Tue, Wed, Thu, Fri] 08:30 AM - 05:30 PM
Other Language(s):English,Spanish
Accessibility: Details Pending (P, EB, IB, PA)

WAL-MART #1761
379 W PONTOON RD

IL

Madison

Pharmacy: Retail

WAL-MART #1761
GRANITE CITY, IL 62040
Phone:(618) 451-6002
NPI:1407873789
Website: www.WALMART.COM
Cultural Training Completed: Yes
Hours: [Mon, Tue, Wed, Thu, Fri, Sat] 09:00 AM - 07:00 PM, Sun 10:00 AM - 06:00 PM
Other Language(s):English
Accessibility: Details Pending (P, EB, IB, PA)

WALGREENS #04407
3732 NAMEOKI RD
GRANITE CITY, IL 62040
Phone:(618) 877-6880
NPI:1215942511
Website: www.WALGREENS.COM
Cultural Training Completed: No
Hours: [Mon, Tue, Wed, Thu, Fri, Sat, Sun] 08:00 AM - 10:00 PM
Other Language(s):English
Accessibility: Details Pending (P, EB, IB, PA)

WALGREENS #04971
2001 MADISON AVE

IL

Madison

Pharmacy: Retail

WALGREENS #04971
GRANITE CITY, IL 62040
Phone:(618) 876-5095
NPI:1235146317
Website: www.WALGREENS.COM
Cultural Training Completed: No
Hours: [Mon, Tue, Wed, Thu, Fri] 09:00 AM - 09:00 PM, Sat 09:00 AM - 06:00 PM, Sun 10:00 AM - 06:00 PM
Other Language(s):English
Accessibility: Details Pending (P, EB, IB, PA)

Glen Carbon

Home Health

BJC Home Care Services - Alton
2220 S State Route 157
Glen Carbon, IL 62034
Phone:(618) 463-7541
NPI:1326077199
Website: https://www.bjchomecare.org/
Cultural Training Completed: No
Hours: [Mon, Tue, Wed, Thu, Fri] 08:00 AM - 05:00 PM
Accessibility: Details Pending (P, EB, IB, PA)

IL

Madison

Home Health

Residential Home Health of Southern Illinois
4215 S State Route 159
Glen Carbon, IL 62034
Phone:(800) 642-6099
NPI:1811314495
Cultural Training Completed: Yes
Hours: [Mon, Tue, Wed, Thu, Fri] 08:00 AM - 05:00 PM
Accessibility: Some Criteria Met (P, EB, IB, PA)

Hospice Care, Community Based

Celtic Hospice and Palliative Care Services
4215 S State Route 159
Glen Carbon, IL 62034
Phone:(866) 902-5854
NPI:1720405301
Website: https://www.amitahealth.org/
Cultural Training Completed: No
Hours: [Mon, Tue, Wed, Thu, Fri] 08:00 AM - 05:00 PM
Other Language(s):English
Accessibility: Details Pending (P, EB, IB, PA)

SSM Health at Home
20 Junction Dr W
Glen Carbon, IL 62034
Phone:(618) 288-8023

IL

Madison

Hospice Care, Community Based

SSM Health at Home
NPI:1093718900
Website: https://www.ssmhealth.com/
Cultural Training Completed: No
Hours: [Mon, Tue, Wed, Thu, Fri] 08:00 AM - 05:00 PM
Accessibility: Details Pending (P, EB, IB, PA)

Multi-Specialty Group

ALLERGY & ASTHMA CARE LTD
4 Country Club Executive Park
Glen Carbon, IL 62034
Phone:(618) 288-6673
NPI:1982824736
Website: https://www.metroeastallergist.com/
Cultural Training Completed: No
Hours: [Mon, Tue, Wed, Thu, Fri] 08:00 AM - 05:00 PM
Other Language(s):English
Accessibility: Details Pending (P, EB, IB, PA)

Alternatives Counseling, Inc
88 S Main St
Glen Carbon, IL 62034
Phone:(618) 288-8085
NPI:1942279435

IL

Madison

Multi-Specialty Group

Alternatives Counseling, Inc
Cultural Training Completed: No
Hours: [Mon, Tue, Wed, Thu, Fri] 08:00 AM - 05:00 PM
Accessibility: Some Criteria Met (P, EB, IB, PA)

The Autism Clinic at Hope
4559 Benes Ave
Glen Carbon, IL 62034
Phone:(866) 522-2467
NPI:1437686870
Website: https://www.theautismclinic.org/
Cultural Training Completed: Yes
Hours: [Mon, Tue, Wed, Thu, Fri] 08:00 AM - 05:00 PM
Accessibility: Details Pending (P, EB, IB, PA)

United Skin Specialists Illinois LTD PC
4575 Benes Ave
Glen Carbon, IL 62034
Phone:(618) 961-1950
NPI:1194225268
Website: https://www.skincarecenterderm.com/
Cultural Training Completed: Yes
Hours: [Mon, Tue, Wed, Thu, Fri] 08:00 AM - 05:00 PM

IL

Madison

Multi-Specialty Group

United Skin Specialists Illinois LTD PC
Accessibility: Some Criteria Met (P, EB, IB, PA)

United Skin Specialists Illinois LTD PC
4573 Benes Ave
Glen Carbon, IL 62034
Phone:(618) 961-1950
NPI:1194225268
Website: https://www.skincarecenterderm.com/
Cultural Training Completed: No
Hours: [Mon, Tue, Wed, Thu, Fri] 08:00 AM - 05:00 PM
Accessibility: Some Criteria Met (P, EB, IB, PA)

United Skin Specialists Illinois LTD PC
4573 Benes Avenue
Glen Carbon, IL 62034
Phone:(618) 244-0031
NPI:1194225268
Website: https://www.skincarecenterderm.com/
Cultural Training Completed: No
Hours: [Mon, Tue, Wed, Thu, Fri] 08:00 AM - 05:00 PM
Accessibility: Some Criteria Met (P, EB, IB, PA)

IL

Madison

Skilled Nursing Facility

Eden Retirement Center, Inc.
400 S Station Rd
Glen Carbon, IL 62034
Phone:(618) 288-5014
NPI:1073652921
Website: https://www.edenvillage.org
Cultural Training Completed: No
Hours: [Mon, Tue, Wed, Thu, Fri] 08:00 AM - 05:00 PM
Accessibility: Details Pending (P, EB, IB, PA)

Meridian Village Care Center
27 Auerbach Pl
Glen Carbon, IL 62034
Phone:(618) 288-3700
NPI:1922320795
Website: https://www.lssliving.org
Cultural Training Completed: No
Hours: [Mon, Tue, Wed, Thu, Fri, Sat, Sun] 12:00 AM - 11:59 PM
Accessibility: Details Pending (P, EB, IB, PA)

Godfrey

Multi-Specialty Group

BJC Medical Group Convenient Care at Godfrey
5213 Godfrey Rd

IL

Madison

Multi-Specialty Group

BJC Medical Group Convenient Care at Godfrey
Ste 110
Godfrey, IL 62035
Phone:(618) 619-3330
NPI:1679503668
Website: http://www.bjc.org
Cultural Training Completed: No
Hours: [Mon, Tue, Wed, Thu, Fri] 08:00 AM - 05:00 PM
Accessibility: Details Pending (P, EB, IB, PA)

Optimal Health Medicine Llc
1368 Dadrian Professional Park
Godfrey, IL 62035
Phone:(618) 433-9701
NPI:1316299332
Website: https://optimalhealthmedicine.com
Cultural Training Completed: No
Hours: [Mon, Tue, Wed, Thu, Fri] 08:00 AM - 05:00 PM
Accessibility: Details Pending (P, EB, IB, PA)

The Autism Clinic at Hope
102 Rotttingham Ct
Godfrey, IL 62035
Phone:(833) 585-5437
NPI:1437686870

IL

Madison

Multi-Specialty Group

The Autism Clinic at Hope
Website: https://www.theautismclinic.org/
Cultural Training Completed: No
Hours: [Mon, Tue, Wed, Thu, Fri] 08:00 AM - 05:00 PM
Accessibility: Details Pending (P, EB, IB, PA)

Skilled Nursing Facility

Bria of Godfrey LLC
1623 W Delmar Ave
Godfrey, IL 62035
Phone:(618) 466-0443
NPI:1861122335
Cultural Training Completed: Yes
Hours: [Mon, Tue, Wed, Thu, Fri, Sat, Sun] 08:00 AM - 08:00 PM
Other Language(s):Spanish,American Sign Language
Accessibility: Details Pending (P, EB, IB, PA)

Granite City

Home Health

Granite City Home Care Services, Llc
2100 Madison Ave
Granite City, IL 62040
Phone:(618) 798-3200
NPI:1306812425

IL

Madison

Home Health

Granite City Home Care Services, Llc
Website: http://www.gatewayhomecareil.com
Cultural Training Completed: No
Hours: [Mon, Tue, Wed, Thu, Fri] 08:00 AM - 05:00 PM
Accessibility: Some Criteria Met (I P, I EB, P IB, I PA)

Laboratory Testing

Quest Diagnostics-Granite City-2421 Corporate Center
2421 Corporate Ctr
Granite City, IL 62040
Phone:(618) 931-6270
NPI:1881630614
Website: http://www.amitahealth.org
Cultural Training Completed: No
Hours: [Mon, Tue, Wed, Thu, Fri] 08:00 AM - 05:00 PM
Accessibility: Details Pending (P P, P EB, P IB, P PA)

Multi-Specialty Group

Apex Physical Therapy, LLC
3908 Maryville Rd
Ste 2
Granite City, IL 62040
Phone:(618) 709-4125

IL

Madison

Multi-Specialty Group

Apex Physical Therapy, LLC
NPI:1033166061
Website: http://www.apexnetworkpt.com
Cultural Training Completed: No
Hours: [Mon, Tue, Wed, Thu, Fri] 07:00 AM - 06:00 PM
Accessibility: Details Pending (P P, P EB, P IB, P PA)

ApexNetwork Physical Therapy
1503 Lindell Blvd
Granite City, IL 62040
Phone:(618) 709-4125
NPI:1033166061
Website: http://www.apexnetworkpt.com
Cultural Training Completed: Yes
Hours: [Mon, Tue, Wed, Thu, Fri] 08:00 AM - 05:00 PM
Accessibility: Details Pending (P P, P EB, P IB, P PA)

Chestnut Health Systems, Inc
50 North Industrial Drive
Granite City, IL 62040
Phone:(618) 512-1919
NPI:1619921665
Website: http://www.chestnut.org

IL

Madison

Multi-Specialty Group

Chestnut Health Systems, Inc
Cultural Training Completed: Yes
Hours: [Mon, Tue, Wed, Thu, Fri] 08:00 AM - 05:00 PM
Accessibility: Details Pending (P P, P EB, P IB, P PA)

Chestnut Health Systems, Inc.
50 Northgate Industrial Dr
Granite City, IL 62040
Phone:(618) 512-1919
NPI:1790055952
Website: https://www.chestnut.org/
Cultural Training Completed: No
Hours: [Mon, Tue, Wed, Thu, Fri] 08:00 AM - 05:00 PM
Accessibility: Details Pending (P P, P EB, P IB, P PA)

Chestnut Health Systems, Inc.
50 Northgate Industrial Dr
Granite City, IL 62040
Phone:(618) 512-1919
NPI:1326417080
Website: https://www.chestnut.org/
Cultural Training Completed: Yes

IL

Madison

Multi-Specialty Group

Chestnut Health Systems, Inc.
Hours: [Mon, Tue, Wed, Thu, Fri] 08:00 AM - 05:00 PM
Accessibility: Details Pending (P P, P EB, P IB, P PA)

Evercare at Stearns
3900 Stearns Ave
Granite City, IL 62040
Phone:(618) 931-3900
NPI:1174013452
Cultural Training Completed: No
Hours: [Mon, Tue, Wed, Thu, Fri] 08:00 AM - 05:00 PM
Accessibility: Details Pending (P P, P EB, P IB, P PA)

Evercare of Granite City
3500 Century Dr
Granite City, IL 62040
Phone:(618) 797-1500
NPI:1174013452
Cultural Training Completed: No
Hours: [Mon, Tue, Wed, Thu, Fri] 08:00 AM - 05:00 PM
Accessibility: Details Pending (P P, P EB, P IB, P PA)

Gateway Regional Medical C
2100 Madison Ave
Granite City, IL 62040
Phone:(618) 798-3000
NPI:1861946626

IL

Madison

Multi-Specialty Group

Gateway Regional Medical C
Website: http://www.gatewayregional.net/
Cultural Training Completed: No
Hours: [Mon, Tue, Wed, Thu, Fri] 08:00 AM - 05:00 PM
Other Language(s):English
Accessibility: Details Pending (P, EB, IB, PA)

MOHAMMAD R ASHRAF MD
1420 20th St
Granite City, IL 62040
Phone:(618) 877-8200
NPI:1427120625
Website: https://ashrafpediatrics.com/
Cultural Training Completed: No
Hours: [Mon, Tue, Wed, Thu, Fri] 08:00 AM - 05:00 PM
Other Language(s):English
Accessibility: Details Pending (P, EB, IB, PA)

Mid America Psychiatric
2120 Madison Ave
Ste 404
Granite City, IL 62040
Phone:(618) 876-7515
NPI:1750451993

IL

Madison

Multi-Specialty Group

Mid America Psychiatric
Website: http://www.chestnut.org/
Cultural Training Completed: No
Hours: [Mon, Tue, Wed, Thu, Fri] 08:00 AM - 05:00 PM
Other Language(s):Hindi,English
Accessibility: Details Pending (P, EB, IB, PA)

SSM HEALTH CARDINAL GLENNON PEDIATRICS
3165 Myrtle Ave
Ste 2
Granite City, IL 62040
Phone:(618) 876-7500
NPI:1174577670
Website: http://www.ssmhealth.com
Cultural Training Completed: No
Hours: [Mon, Tue, Wed, Thu, Fri] 08:00 AM - 05:00 PM
Accessibility: Details Pending (P, EB, IB, PA)

Saint Louis Kidney Care LLC
2044 Madison Ave
Ste 15
Granite City, IL 62040

IL

Madison

Multi-Specialty Group

Saint Louis Kidney Care LLC
Phone:(636) 937-3337
NPI:1780058727
Website: www.ssmhealth.com
Cultural Training Completed: No
Hours: [Mon, Tue, Wed, Thu, Fri] 08:00 AM - 05:00 PM
Accessibility: Details Pending (P, EB, IB, PA)

St. Louis Heart and Vascular Partners
2120 Madison Ave
Ste 101
Granite City, IL 62040
Phone:(314) 741-0911
NPI:1487678165
Website: http://www.slhv.com/
Cultural Training Completed: No
Hours: [Mon, Tue, Wed, Thu, Fri] 08:00 AM - 05:00 PM
Accessibility: Details Pending (P, EB, IB, PA)

Skilled Nursing Facility

Evercare Of Granite City Llc
3500 Century Dr
Granite City, IL 62040
Phone:(618) 877-2700
NPI:1508730177
Cultural Training Completed: No

IL

Madison

Skilled Nursing Facility

Evercare Of Granite City Llc
Hours: [Mon, Tue, Wed, Thu, Fri, Sat, Sun] 12:00 AM - 11:59 PM
Other Language(s):Spanish,American Sign Language
Accessibility: Details Pending (P, EB, IB, PA)

Granite Nursing And Rehabilitation Center, Llc
3500 Century Dr
Granite City, IL 62040
Phone:(618) 877-2700
NPI:1356416465
Website: http://www.granitenursingandrehab.com
Cultural Training Completed: No
Hours: [Mon, Tue, Wed, Thu, Fri] 08:00 AM - 05:00 PM
Accessibility: Details Pending (P, EB, IB, PA)

HIGHLAND

Pharmacy

MIDWEST BONE AND JOINT SURGERY
30 APEX DR STE 1
HIGHLAND, IL 62249
Phone:(618) 654-5400
NPI:1073700449
Cultural Training Completed: No

IL

Madison

Pharmacy

MIDWEST BONE AND JOINT SURGERY
Hours: [Mon, Tue, Wed, Thu, Fri] 08:00 AM - 04:00 PM
Other Language(s):English
Accessibility: Details Pending (P, EB, IB, PA)

Pharmacy: Retail

CVS #06926
12630 STATE ROUTE 143
HIGHLAND, IL 62249
Phone:(618) 654-8628
NPI:1578666244
Website: WWW.CVS.COM
Cultural Training Completed: No
Hours: [Mon, Tue, Wed, Thu, Fri] 08:00 AM - 09:00 PM, Sat 09:00 AM - 06:00 PM, Sun 10:00 AM - 06:00 PM
Accessibility: Details Pending (P, EB, IB, PA)

MIDWEST BONE AND JOINT SURGERY
30 APEX DR STE 1
HIGHLAND, IL 62249
Phone:(618) 654-5400
NPI:1073700449
Cultural Training Completed: No

IL

Madison

Pharmacy: Retail

MIDWEST BONE AND JOINT SURGERY
Hours: [Mon, Tue, Wed, Thu, Fri] 08:00 AM - 04:00 PM
Other Language(s):English
Accessibility: Details Pending (P, EB, IB, PA)

WAL-MART #0435
12495 STATE ROUTE 143
HIGHLAND, IL 62249
Phone:(618) 654-2397
NPI:1528085883
Website: www.WALMART.COM
Cultural Training Completed: Yes
Hours: [Mon, Tue, Wed, Thu, Fri] 08:00 AM - 07:00 PM, Sat 09:00 AM - 07:00 PM, Sun 10:00 AM - 06:00 PM
Other Language(s):English
Accessibility: Details Pending (P, EB, IB, PA)

WALGREENS #01309
110 WALNUT ST
HIGHLAND, IL 62249
Phone:(618) 651-1204
NPI:1639184849
Website: www.WALGREENS.COM

IL

Madison

Pharmacy: Retail

WALGREENS #01309
Cultural Training Completed: No
Hours: [Mon, Tue, Wed, Thu, Fri] 08:00 AM - 08:00 PM, Sat 09:00 AM - 06:00 PM, Sun 10:00 AM - 06:00 PM
Other Language(s):English
Accessibility: Details Pending (P, EB, IB, PA)

Highland

Multi-Specialty Group

APEX PHYSICAL THERAPY, LLC
15 Apex Dr
Highland, IL 62249
Phone:(618) 651-0444
NPI:1033166061
Website: http://www.apexnetworkpt.com
Cultural Training Completed: Yes
Hours: [Mon, Tue, Wed, Thu, Fri] 08:00 AM - 05:00 PM
Accessibility: Details Pending (P, EB, IB, PA)

Allergy and Asthma Care Ltd
12860 Troxler Ave
Highland, IL 62249
Phone:(618) 288-6673
NPI:1982824736

IL

Madison

Multi-Specialty Group

Allergy and Asthma Care Ltd
Website: https://www.metroeastallergist.com/
Cultural Training Completed: No
Hours: [Mon, Tue, Wed, Thu, Fri] 08:00 AM - 05:00 PM
Other Language(s):English
Accessibility: Details Pending (P, EB, IB, PA)

Cancer Care Specialists of Illinois
12860 Troxler Ave
Ste 135
Highland, IL 62249
Phone:(618) 416-7970
NPI:1871580142
Website: http://www.salemtownhosp.com
Cultural Training Completed: No
Hours: [Mon, Tue, Wed, Thu, Fri] 08:00 AM - 05:00 PM
Accessibility: Some Criteria Met (P, EB, IB, PA)

HIGHLAND PEDIATRICS & ADOLESCENT MEDICINE
1250 Mercantile Dr
Highland, IL 62249
Phone:(618) 654-4449
NPI:1942321773

IL

Madison

Multi-Specialty Group

HIGHLAND PEDIATRICS & ADOLESCENT MEDICINE
Website: https://www.highlandpeds.com/
Cultural Training Completed: No
Hours: [Mon, Tue, Wed, Thu, Fri] 08:00 AM - 05:00 PM
Other Language(s):English
Accessibility: Details Pending (P, EB, IB, PA)

Next Step Foot & Ankle Centers, Incorporated
12866 Troxler Ave
Ste 135
Highland, IL 62249
Phone:(618) 236-7444
NPI:1518938919
Website: https://nextstepfootdocs.com
Cultural Training Completed: Yes
Hours: Mon 09:00 AM - 04:00 PM, [Tue, Wed] 09:00 AM - 05:00 PM, Thu 09:00 AM - 04:30 PM, Fri 08:00 AM - 11:00 AM
Accessibility: Details Pending (P, EB, IB, PA)

IL

Madison

Multi-Specialty Group

Southern OB/GYN (RHC)
100 Woodcrest Dr
Highland, IL 62249
Phone:(618) 654-4828
NPI:1467419804
Website: https://www.sogamds.com/
Cultural Training Completed: No
Hours: [Mon, Tue, Wed, Thu, Fri] 08:00 AM - 05:00 PM
Accessibility: Details Pending (P, EB, IB, PA)

Skilled Nursing Facility

Highland Care And Rehabilitation Center Llc
1450 26th St
Highland, IL 62249
Phone:(618) 654-2368
NPI:1164076386
Website: http://www.highland-hcc.com
Cultural Training Completed: No
Hours: [Mon, Tue, Wed, Thu, Fri] 08:00 AM - 05:00 PM
Accessibility: Details Pending (P, EB, IB, PA)

IL

Madison

MARYVILLE

Pharmacy

GENOA HEALTHCARE
2148 VADALABENE DR
STE 130
MARYVILLE, IL 62062
Phone:(618) 961-6025
NPI:1942072517
Cultural Training Completed: No
Hours: [Mon, Tue, Wed, Thu, Fri] 08:00 AM - 05:00 PM
Other Language(s):English
Accessibility: Details Pending (P, EB, IB, PA)

Pharmacy: Retail

GENOA HEALTHCARE
2148 VADALABENE DR
STE 130
MARYVILLE, IL 62062
Phone:(618) 961-6025
NPI:1942072517
Cultural Training Completed: No
Hours: [Mon, Tue, Wed, Thu, Fri] 08:00 AM - 05:00 PM
Other Language(s):English
Accessibility: Details Pending (P, EB, IB, PA)

IL

Madison

Pharmacy: Retail

MARYVILLE PHARMACY
2700 N CENTER ST
MARYVILLE, IL 62062
Phone:(618) 288-7474
NPI:1750925079
Website: WWW.MARYVILLEPHARMACY.COM
Cultural Training Completed: No
Hours: [Mon, Tue, Wed, Thu, Fri] 09:00 AM - 06:00 PM, Sat 09:00 AM - 02:00 PM
Other Language(s):English,Spanish
Accessibility: Some Criteria Met (P, EB, IB, PA)

WALGREENS #12395
6607 STATE ROUTE 162
MARYVILLE, IL 62062
Phone:(618) 288-2130
NPI:1346494176
Website: www.WALGREENS.COM
Cultural Training Completed: No
Hours: [Mon, Tue, Wed, Thu, Fri] 09:00 AM - 08:00 PM, Sat 09:00 AM - 06:00 PM, Sun 11:00 AM - 04:00 PM
Other Language(s):English

IL

Madison

Pharmacy: Retail

WALGREENS #12395
Accessibility: Details Pending (P, EB, IB, PA)

Maryville

Assisted Living Facility

Cambridge House Of Maryville
6960 State Route 162
Maryville, IL 62062
Phone:(618) 288-2211
NPI:1942407200
Website: https://www.gardant.com/
Cultural Training Completed: No
Hours: [Mon, Tue, Wed, Thu, Fri] 08:00 AM - 05:00 PM, [Sat, Sun] 12:00 AM - 11:59 PM
Other Language(s):English
Accessibility: Some Criteria Met (P, EB, IB, PA)

Home Health

Anderson Hospital - Home Health
6800 State Route 162
Maryville, IL 62062
Phone:(618) 288-9355
NPI:1629056056
Website: https://www.cornerstoneservices.org/
Cultural Training Completed: No

IL

Madison

Home Health

Anderson Hospital - Home Health
Hours: [Mon, Tue, Wed, Thu, Fri, Sat, Sun] 12:00 AM - 11:59 PM
Other Language(s):American Sign Language
Accessibility: Some Criteria Met (P, EB, IB, PA)

Laboratory Testing

Quest Diagnostics-Maryville-2136 Vadalabene Dr
2136 Vadalabene Dr Ste A
Maryville, IL 62062
Phone:(618) 288-4163
NPI:1881630614
Website: http://www.amitahealth.org
Cultural Training Completed: No
Hours: [Mon, Tue, Wed, Thu, Fri] 08:00 AM - 05:00 PM, Sat 07:00 AM - 01:00 PM
Accessibility: Details Pending (P, EB, IB, PA)

Multi-Specialty Group

Ahmad and Rana Pediatrics
5 Professional Park Dr
Maryville, IL 62062
Phone:(618) 288-8800
NPI:1003981770

IL

Madison

Multi-Specialty Group

Ahmad and Rana Pediatrics
Website: http://www.ahmadandranapeds.com/
Cultural Training Completed: No
Hours: [Mon, Tue, Wed, Thu, Fri] 09:00 AM - 04:30 PM
Other Language(s):English
Accessibility: Details Pending (P, EB, IB, PA)

Anderson Hospital
2016 Vadalabene Dr
Maryville, IL 62062
Phone:(618) 288-2970
NPI:1356857171
Website: https://www.osfhealthcare.org/
Cultural Training Completed: No
Hours: [Mon, Tue, Wed, Thu, Fri] 08:00 AM - 05:00 PM
Other Language(s):English
Accessibility: Some Criteria Met (P, EB, IB, PA)

BJC Medical Group Cardiology at Maryville
6810 State Route 162
Ste 102
Maryville, IL 62062
Phone:(618) 288-4076
NPI:1679503668

IL

Madison

Multi-Specialty Group

BJC Medical Group Cardiology at Maryville
Website: http://www.bjc.org
Cultural Training Completed: No
Hours: [Mon, Tue, Wed, Thu, Fri] 08:00 AM - 05:00 PM
Other Language(s):Arabic
Accessibility: Details Pending (P, EB, IB, PA)

CHRISTINA L MIDKIFF MD SC
2023 Vadalabene Dr
Ste 200
Maryville, IL 62062
Phone:(618) 288-7408
NPI:1518031558
Website: https://christinamidkiff.com/
Cultural Training Completed: No
Hours: [Mon, Tue, Wed, Thu, Fri] 08:00 AM - 05:00 PM
Accessibility: Some Criteria Met (P, EB, IB, PA)

Chestnut Health Systems, Inc.
2148 Vadalabene Dr
Maryville, IL 62062
Phone:(618) 288-3100
NPI:1790055952

IL

Madison

Multi-Specialty Group

Chestnut Health Systems, Inc.
Website: https://www.chestnut.org/
Cultural Training Completed: No
Hours: [Mon, Tue, Wed, Thu, Fri] 08:00 AM - 05:00 PM
Accessibility: Details Pending (P, EB, IB, PA)

Inpatient Consultants of Illinois, PC
6812 State Route 162
Ste 202
Maryville, IL 62062
Phone:(618) 288-6844
NPI:1003850843
Website: https://www.andersonmg.com/
Cultural Training Completed: No
Hours: [Mon, Tue, Wed, Thu, Fri] 08:00 AM - 05:00 PM
Accessibility: Details Pending (P, EB, IB, PA)

Maryville Womens Center PC
2016 Vadalabene Dr
Ste B
Maryville, IL 62062
Phone:(618) 288-2970
NPI:1356857171
Website: https://www.osfhealthcare.org/

IL

Madison

Multi-Specialty Group

Maryville Womens Center PC
Cultural Training Completed: No
Hours: [Mon, Tue, Wed, Thu, Fri] 08:30 AM - 05:00 PM
Accessibility: Details Pending (P, EB, IB, PA)

Mercy Clinic Oncology and Hematology - Anderson
2227 Vadalabene Dr
Ste 200
Maryville, IL 62062
Phone:(618) 288-1140
NPI:1578017596
Website: www.mercy.net
Cultural Training Completed: No
Hours: [Mon, Tue, Wed, Thu, Fri] 08:00 AM - 05:00 PM
Other Language(s):English
Accessibility: Some Criteria Met (P, EB, IB, PA)

SSM HEALTH CARDINAL GLENNON PEDIATRICS
5 Professional Park Dr
Maryville, IL 62062
Phone:(314) 738-2750
NPI:1174577670
Website: http://www.ssmhealth.com

IL

Madison

Multi-Specialty Group

SSM HEALTH CARDINAL GLENNON PEDIATRICS
Cultural Training Completed: No
Hours: [Mon, Tue, Wed, Thu, Fri] 08:00 AM - 05:00 PM
Accessibility: Details Pending (P, EB, IB, PA)

Prosthetic/Orthotic Supplier

Hanger Prosthetics & Orthotics East Maryville
2118 Vadalabene Dr
Maryville, IL 62062
Phone:(512) 777-3800
NPI:1013081975
Website: https://hangerclinic.com
Cultural Training Completed: No
Hours: [Mon, Tue, Wed, Thu, Fri] 08:30 AM - 05:00 PM, [Sat, Sun] 08:00 AM - 05:00 PM
Other Language(s):English
Accessibility: Details Pending (P, EB, IB, PA)

Skilled Nursing Facility

Elmwood Nursing and Rehabilitation Center, LLC
152 Wilma Dr
Maryville, IL 62062

IL

Madison

Skilled Nursing Facility

Elmwood Nursing and Rehabilitation Center, LLC
Phone:(618) 344-7750
NPI:1831138890
Website: https://elmwoodnursingandrehab.com
Cultural Training Completed: No
Hours: [Mon, Tue, Wed, Thu, Fri, Sat, Sun] 12:00 AM - 11:59 PM
Other Language(s):English
Accessibility: Details Pending (P, EB, IB, PA)

Unlimited Development Inc
6955 State Route 162
Maryville, IL 62062
Phone:(618) 288-3800
NPI:1013904366
Cultural Training Completed: No
Hours: [Mon, Tue, Wed, Thu, Fri, Sat, Sun] 12:00 AM - 11:59 PM
Other Language(s):English
Accessibility: Details Pending (P, EB, IB, PA)

TROY

Pharmacy: Retail

WALGREENS #10205
640 EDWARDSVILLE RD
TROY, IL 62294

IL

Madison

Pharmacy: Retail

WALGREENS #10205
Phone:(618) 667-4267
NPI:1700016417
Website: www.WALGREENS.COM
Cultural Training Completed: No
Hours: [Mon, Tue, Wed, Thu, Fri] 08:00 AM - 08:00 PM, Sat 09:00 AM - 06:00 PM, Sun 10:00 AM - 06:00 PM
Other Language(s):English
Accessibility: Details Pending (P, EB, IB, PA)

WOOD RIVER

Pharmacy: Retail

CVS #06833
1 W EDWARDSVILLE RD
WOOD RIVER, IL 62095
Phone:(618) 254-3610
NPI:1710080585
Website: WWW.CVS.COM
Cultural Training Completed: No
Hours: [Mon, Tue, Wed, Thu, Fri] 08:00 AM - 09:00 PM, Sat 09:00 AM - 06:00 PM, Sun 10:00 AM - 06:00 PM
Accessibility: Details Pending (P, EB, IB, PA)

IL

Madison

Pharmacy: Retail

THE MEDICINE SHOPPE #62
901 E EDWARDSVILLE RD
WOOD RIVER, IL 62095
Phone:(618) 259-0085
NPI:1396759445
Cultural Training Completed: No
Hours: [Mon, Tue, Wed, Thu, Fri] 09:00 AM - 05:30 PM, Sat 09:00 AM - 01:00 PM
Other Language(s):English
Accessibility: Some Criteria Met (P, EB, IB, PA)

WAL-MART #1071
610 WESLEY DR
WOOD RIVER, IL 62095
Phone:(618) 259-0293
NPI:1891712162
Website: www.WALMART.COM
Cultural Training Completed: Yes
Hours: [Mon, Tue, Wed, Thu, Fri, Sat] 09:00 AM - 07:00 PM, Sun 10:00 AM - 06:00 PM
Other Language(s):English
Accessibility: Details Pending (P, EB, IB, PA)

WALGREENS #01996
1122 VAUGHN RD

IL

Madison

Pharmacy: Retail

WALGREENS #01996
WOOD RIVER, IL 62095
Phone:(618) 259-2013
NPI:1043264153
Website: www.WALGREENS.COM
Cultural Training Completed: No
Hours: [Mon, Tue, Wed, Thu, Fri] 08:00 AM - 08:00 PM, Sat 09:00 AM - 06:00 PM, Sun 10:00 AM - 06:00 PM
Other Language(s):English
Accessibility: Details Pending (P, EB, IB, PA)

Wood River

Assisted Living Facility

Foxes Grove Slp, Llc
395 E Edwardsville Rd
Wood River, IL 62095
Phone:(618) 259-0851
NPI:1992572184
Cultural Training Completed: Yes
Hours: [Mon, Tue, Wed, Thu, Fri, Sat, Sun] 12:00 AM - 11:59 PM
Other Language(s):Spanish
Accessibility: Details Pending (P, EB, IB, PA)

Foxes Grove Supportive Living
395 E Edwardsville Rd

IL

Madison

Assisted Living Facility

Foxes Grove Supportive Living
Wood River, IL 62095
Phone:(618) 259-0851
NPI:1114461175
Website: https://www.ablehearts.org/
Cultural Training Completed: No
Hours: [Mon, Tue, Wed, Thu, Fri] 08:00 AM - 05:00 PM
Other Language(s):English
Accessibility: Details Pending (P, EB, IB, PA)

Skilled Nursing Facility

Bria Of Woodriver Llc
393 E Edwardsville Rd
Wood River, IL 62095
Phone:(618) 259-4111
NPI:1023748597
Cultural Training Completed: Yes
Hours: [Mon, Tue, Wed, Thu, Fri, Sat, Sun] 12:00 AM - 11:59 PM
Other Language(s):Spanish,American Sign Language
Accessibility: Details Pending (P, EB, IB, PA)

IL

Marion

CENTRALIA

Pharmacy: Retail

BANDY'S PHARMACY II
817 E MCCORD ST
CENTRALIA, IL 62801
Phone:(618) 533-3300
NPI:1144270265
Cultural Training Completed: Yes
Hours: [Mon, Tue, Wed, Thu, Fri] 08:30 AM - 06:00 PM, Sat 09:00 AM - 01:00 PM
Other Language(s):English
Accessibility: Details Pending (P, EB, IB, PA)

BYRD-WATSON DRUG #2
790 W MCCORD ST
CENTRALIA, IL 62801
Phone:(618) 532-2200
NPI:1780387019
Cultural Training Completed: No
Hours: [Mon, Tue, Wed, Thu, Fri] 09:00 AM - 06:00 PM, Sat 09:00 AM - 01:00 PM
Other Language(s):English
Accessibility: Some Criteria Met (P, EB, IB, PA)

CVS #18091
1129 W BROADWAY
CENTRALIA, IL 62801
Phone:(618) 532-4993
NPI:1548296890

IL

Marion

Pharmacy: Retail

CVS #18091
Website: WWW.SCHNUCKS.COM
Cultural Training Completed: Yes
Hours: [Mon, Thu] 06:00 AM - 06:00 PM, [Tue, Wed, Fri] 09:00 AM - 07:00 PM, Sat 10:00 AM - 04:00 PM, Sun 10:30 AM - 04:00 PM
Other Language(s):English
Accessibility: Details Pending (P, EB, IB, PA)

WAL-MART #1395
1212 W MCCORD ST
CENTRALIA, IL 62801
Phone:(618) 533-1728
NPI:1578580841
Website: www.WALMART.COM
Cultural Training Completed: Yes
Hours: [Mon, Tue, Wed, Thu, Fri, Sat] 09:00 AM - 07:00 PM, Sun 10:00 AM - 06:00 PM
Other Language(s):English
Accessibility: Details Pending (P, EB, IB, PA)

WALGREENS #07236
225 N ELM ST
CENTRALIA, IL 62801
Phone:(618) 533-5395

IL

Marion

Pharmacy: Retail

WALGREENS #07236
NPI:1477568681
Website: www.WALGREENS.COM
Cultural Training Completed: No
Hours: [Mon, Tue, Wed, Thu, Fri] 08:00 AM - 08:00 PM, Sat 09:00 AM - 06:00 PM, Sun 10:00 AM - 06:00 PM
Other Language(s):English
Accessibility: Details Pending (P, EB, IB, PA)

Centralia

Ambulance Service Provider

Lifestar Ambulance Service Inc
940 N Elm St
Centralia, IL 62801
Phone:(618) 532-2474
NPI:1487608055
Website: http://www.lifestarambulance.net
Cultural Training Completed: No
Hours: [Mon, Tue, Wed, Thu, Fri] 08:00 AM - 05:00 PM
Other Language(s):English
Accessibility: Details Pending (P, EB, IB, PA)

IL

Marion

Assisted Living Facility

Heritage Health
2049 E McCord St
Centralia, IL 62801
Phone:(618) 532-4590
NPI:1285885509
Website: https://www.gardant.com
Cultural Training Completed: No
Hours: [Mon, Tue, Wed, Thu, Fri] 08:00 AM - 05:00 PM
Other Language(s):English
Accessibility: Details Pending (P, EB, IB, PA)

Durable Medical Equipment (DME) & Medical Supplies

Byrd Watson Medical Equipment
123 N Locust St
Centralia, IL 62801
Phone:(618) 532-3045
Website: https://www.byrdwatson.com/
Cultural Training Completed: Yes
Hours: [Mon, Tue, Wed, Thu, Fri] 09:00 AM - 05:30 PM, Sat 09:00 AM - 01:00 PM
Accessibility: Details Pending (P, EB, IB, PA)

IL

Marion

Laboratory Testing

Heartland Women's Healthcare- Centralia RHC
430 N Pleasant Ave
Centralia, IL 62801
Phone:(618) 997-5266
NPI:1043852932
Cultural Training Completed: Yes
Hours: [Mon, Tue, Wed, Thu, Fri] 09:00 AM - 05:00 PM
Other Language(s):Spanish
Accessibility: Details Pending (P, EB, IB, PA)

Multi-Specialty Group

Advanced Surgical Technology, LLC
1307 E McCord St
Centralia, IL 62801
Phone:(618) 899-9200
NPI:1497159024
Website: https://www.advancedsurgicaltechnology.com
Cultural Training Completed: No
Hours: [Mon, Tue, Wed, Thu, Fri] 08:00 AM - 04:30 PM
Other Language(s):English
Accessibility: Some Criteria Met (P, EB, IB, PA)

Centralia Oncology Clinic
1052 ML King Dr
Ste 2

IL

Marion

Multi-Specialty Group

Centralia Oncology Clinic
Centralia, IL 62801
Phone:(618) 436-5410
NPI:1871580142
Website: http://www.salemtownhosp.com
Cultural Training Completed: No
Hours: [Mon, Tue, Wed, Thu, Fri] 08:00 AM - 05:00 PM
Accessibility: Details Pending (P, EB, IB, PA)

Marion Eye Center Ltd
899 E McCord St
Centralia, IL 62801
Phone:(618) 532-1997
NPI:1508865643
Website: http://www.marioneye.com/
Cultural Training Completed: No
Hours: [Mon, Tue, Wed, Thu, Fri] 08:00 AM - 05:00 PM
Accessibility: Some Criteria Met (P, EB, IB, PA)

Orthopaedic Center of Southern Illinois, Ltd.
1007 Martin Luther King Dr
Ste 3
Centralia, IL 62801
Phone:(618) 242-3778
NPI:1134171226

IL

Marion

Multi-Specialty Group

Orthopaedic Center of Southern Illinois, Ltd.
Website: http://www.orthocenter-si.com
Cultural Training Completed: No
Hours: [Mon, Tue, Wed, Thu, Fri] 08:00 AM - 05:00 PM
Accessibility: Details Pending (P, EB, IB, PA)

Pediatric Group, LLC
130 S Lincoln Blvd
Centralia, IL 62801
Phone:(618) 993-0404
NPI:1487290615
Website: http://www.pediatricgroupllc.com/
Cultural Training Completed: No
Hours: [Mon, Tue, Thu, Fri] 09:00 AM - 05:00 PM, Wed 09:00 AM - 12:00 PM
Accessibility: Some Criteria Met (P, EB, IB, PA)

SBL Southern Illinois Hand Center Centralia Clinic
1054 M L King Dr
Ste 124
Centralia, IL 62801
Phone:(217) 347-3003
NPI:1669564662
Website: http://www.sarahbush.org

IL

Marion

Multi-Specialty Group

SBL Southern Illinois Hand Center Centralia Clinic
Cultural Training Completed: No
Hours: [Mon, Tue, Wed, Fri] 08:00 AM - 05:00 PM, Thu 08:30 AM - 11:00 AM
Accessibility: Some Criteria Met (P, EB, IB, PA)

SSM Health Medical Group
432 N Pleasant Ave
Centralia, IL 62801
Phone:(618) 436-8300
NPI:1831101807
Website: https://www.ssmhealth.com/
Cultural Training Completed: No
Hours: [Mon, Tue, Wed, Thu, Fri] 08:00 AM - 05:00 PM
Other Language(s):English
Accessibility: Some Criteria Met (P, EB, IB, PA)

SSM Health Medical Group
402 N Pleasant Ave
Centralia, IL 62801
Phone:(618) 436-6185
NPI:1831101807
Website: http://www.ssmhealth.com

IL

Marion

Multi-Specialty Group

SSM Health Medical Group
Cultural Training Completed: No
Hours: [Mon, Tue, Wed, Thu, Fri] 08:00 AM - 05:00 PM
Accessibility: Some Criteria Met (I P, I EB, I IB, I PA)

SSM Health Medical Group
400 N Pleasant Ave
Centralia, IL 62801
Phone:(618) 436-8000
NPI:1831101807
Website: http://www.ssmhealth.com
Cultural Training Completed: No
Hours: [Mon, Tue, Wed, Thu, Fri] 07:30 AM - 05:00 PM
Other Language(s):English
Accessibility: Some Criteria Met (I P, I EB, I IB, I PA)

SSM Health Medical Group
1003 E McCord St
Centralia, IL 62801
Phone:(618) 436-6633
NPI:1831101807
Website: http://www.ssmhealth.com
Cultural Training Completed: No

IL

Marion

Multi-Specialty Group

SSM Health Medical Group
Hours: [Mon, Tue, Wed, Thu, Fri, Sat] 07:00 AM - 07:00 PM, Sun 10:00 AM - 04:00 PM
Other Language(s):English
Accessibility: Some Criteria Met (I P, I EB, I IB, I PA)

SSM Health Medical Group
444 N Pleasant Ave
Centralia, IL 62801
Phone:(618) 436-5665
NPI:1831101807
Website: http://www.ssmhealth.com
Cultural Training Completed: No
Hours: [Mon, Tue, Wed, Thu] 08:00 AM - 05:00 PM, Fri 08:00 AM - 04:30 PM
Other Language(s):English
Accessibility: Some Criteria Met (I P, I EB, I IB, I PA)

SSM Health Medical Group
432 N Pleasant Ave
Centralia, IL 62801
Phone:(618) 436-8300
NPI:1831101807
Website: http://www.ssmhealth.com

IL

Marion

Multi-Specialty Group

SSM Health Medical Group
Cultural Training Completed: No
Hours: [Mon, Tue, Wed, Thu, Fri] 08:00 AM - 05:00 PM
Other Language(s):English
Accessibility: Some Criteria Met (I P, I EB, I IB, I PA)

St Marys Hospital Centralia Campus
400 N Pleasant Ave
Centralia, IL 62801
Phone:(618) 436-6000
NPI:1396034245
Website: http://www.ssmhealth.com/
Cultural Training Completed: No
Hours: [Mon, Tue, Wed, Thu, Fri] 08:00 AM - 05:00 PM
Accessibility: Details Pending (P P, P EB, P IB, P PA)

United Skin Specialists Illinois LTD PC
1054 Martin Luther King Dr
Ste 223
Centralia, IL 62801
Phone:(618) 816-8368
NPI:1194225268
Website: https://www.skincarecenterderm.com/

IL

Marion

Multi-Specialty Group

United Skin Specialists Illinois LTD PC
Cultural Training Completed: Yes
Hours: [Mon, Tue, Wed, Thu, Fri] 08:00 AM - 05:00 PM
Accessibility: Some Criteria Met (I P, I EB, I IB, I PA)

Skilled Nursing Facility

Centralia Manor
1910 E McCord St
Centralia, IL 62801
Phone:(618) 533-1200
NPI:1689660961
Cultural Training Completed: No
Hours: [Mon, Tue, Wed, Thu, Fri, Sat, Sun] 12:00 AM - 11:59 PM
Other Language(s):English,American Sign Language
Accessibility: Details Pending (P P, P EB, P IB, P PA)

Fireside House of Centralia
1030 Martin Luther King Dr
Centralia, IL 62801
Phone:(618) 532-1833
NPI:1861977019
Website: https://centerstone.org
Cultural Training Completed: No
Hours: [Mon, Tue, Wed, Thu, Fri] 08:00 AM - 05:00 PM

IL

Marion

Skilled Nursing Facility

Fireside House of Centralia
Other Language(s):English
Accessibility: Details Pending (P, EB, IB, PA)

Odin

Skilled Nursing Facility

Odin Healthcare Center
300 Green St
Odin, IL 62870
Phone:(618) 775-6444
NPI:1477674174
Website: https://www.naturetrailhrc.com
Cultural Training Completed: No
Hours: [Mon, Tue, Wed, Thu, Fri, Sat, Sun] 12:00 AM - 11:59 PM
Other Language(s):English
Accessibility: Details Pending (P, EB, IB, PA)

SALEM

Pharmacy

BANDY'S LONG TERM CARE PHARMAC
1415 W WHITTAKER ST
SALEM, IL 62881
Phone:(618) 548-4000
NPI:1245741347

IL

Marion

Pharmacy

BANDY'S LONG TERM CARE PHARMAC
Cultural Training Completed: Yes
Hours: [Mon, Tue, Wed, Thu, Fri] 09:00 AM - 06:00 PM, Sat 09:00 AM - 01:00 PM
Other Language(s):English
Accessibility: Details Pending (P, EB, IB, PA)

MEDICINE SHOPPE PHARMACY
215 N BROADWAY AVE
SALEM, IL 62881
Phone:(618) 548-0070
NPI:1285728691
Cultural Training Completed: No
Hours: [Mon, Tue, Wed, Thu, Fri] 09:00 AM - 05:30 PM, Sat 09:00 AM - 12:00 PM
Other Language(s):English
Accessibility: Details Pending (P, EB, IB, PA)

Pharmacy: Retail

BANDY'S LONG TERM CARE PHARMAC
1415 W WHITTAKER ST
SALEM, IL 62881
Phone:(618) 548-4000
NPI:1245741347

IL

Marion

Pharmacy: Retail

BANDY'S LONG TERM CARE PHARMAC
Cultural Training Completed: Yes
Hours: [Mon, Tue, Wed, Thu, Fri] 09:00 AM - 06:00 PM, Sat 09:00 AM - 01:00 PM
Other Language(s):English
Accessibility: Details Pending (P, EB, IB, PA)

BANDY'S PHARMACY
1413 W WHITTAKER ST
SALEM, IL 62881
Phone:(618) 548-4000
NPI:1306894787
Website: www.bandyspharmacy.com
Cultural Training Completed: Yes
Hours: [Mon, Tue, Wed, Thu, Fri] 09:00 AM - 06:00 PM, Sat 09:00 AM - 01:00 PM
Other Language(s):English
Accessibility: Details Pending (P, EB, IB, PA)

CVS #06389
1022 W MAIN ST
SALEM, IL 62881
Phone:(618) 548-5300
NPI:1720181597

IL

Marion

Pharmacy: Retail

CVS #06389
Website: WWW.CVS.COM
Cultural Training Completed: No
Hours: [Mon, Tue, Wed, Thu, Fri] 08:00 AM - 08:00 PM, Sat 09:00 AM - 06:00 PM, Sun 10:00 AM - 06:00 PM
Accessibility: Details Pending (P, EB, IB, PA)

MEDICINE SHOPPE PHARMACY
215 N BROADWAY AVE
SALEM, IL 62881
Phone:(618) 548-0070
NPI:1285728691
Cultural Training Completed: No
Hours: [Mon, Tue, Wed, Thu, Fri] 09:00 AM - 05:30 PM, Sat 09:00 AM - 12:00 PM
Other Language(s):English
Accessibility: Details Pending (P, EB, IB, PA)

WAL-MART #0198
1870 W MAIN ST
SALEM, IL 62881
Phone:(618) 548-3691
NPI:1588681860
Website: www.WALMART.COM
Cultural Training Completed: Yes

IL

Marion

Pharmacy: Retail

WAL-MART #0198
Hours: [Mon, Tue, Wed, Thu, Fri, Sat] 09:00 AM - 07:00 PM, Sun 10:00 AM - 06:00 PM
Other Language(s):English
Accessibility: Details Pending (P, EB, IB, PA)

Salem

Assisted Living Facility

Cottages at Salem Inc
339 S Hotze Rd
Salem, IL 62881
Phone:(618) 740-0372
NPI:1255964573
Cultural Training Completed: Yes
Hours: [Mon, Tue, Wed, Thu, Fri] 08:00 AM - 05:00 PM, [Sat, Sun] 12:00 AM - 11:59 PM
Accessibility: Details Pending (P, EB, IB, PA)

High Point Residence Salem North
339 S Hotze Rd
Salem, IL 62881
Phone:(847) 676-1700
NPI:1467297317
Cultural Training Completed: Yes
Hours: [Mon, Tue, Wed, Thu, Fri, Sat, Sun] 12:00 AM - 11:59 PM
Accessibility: Details Pending (P, EB, IB, PA)

IL

Marion

Assisted Living Facility

The Manor at Salem Woods
441 S Hotze Rd
Salem, IL 62881
Phone:(618) 548-8910
NPI:1245408053
Website: https://manoratsalemwoods.com
Cultural Training Completed: Yes
Hours: [Mon, Tue, Wed, Thu, Fri, Sat, Sun] 12:00 AM - 11:59 PM
Accessibility: Details Pending (P, EB, IB, PA)

Durable Medical Equipment (DME) & Medical Supplies

Bandy's Medical Equiptment
1413 W Whittaker St
Salem, IL 62881
Phone:(618) 548-4000
NPI:1306894787
Cultural Training Completed: Yes
Hours: [Mon, Tue, Wed, Thu, Fri] 09:00 AM - 06:00 PM, Sat 09:00 AM - 01:00 PM
Accessibility: Details Pending (P, EB, IB, PA)

Multi-Specialty Group

Cancer Care Specialist of Illinois
1201 Ricker Rd
Salem, IL 62881

IL

Marion

Multi-Specialty Group

Cancer Care Specialist of Illinois
Phone:(618) 740-0945
NPI:1871580142
Website: http://www.salemtownhosp.com
Cultural Training Completed: No
Hours: Mon 09:00 AM - 06:00 PM, Tue 08:00 AM - 04:30 PM, Wed 09:00 AM - 04:30 PM, Thu 09:00 AM - 07:00 PM, [Fri, Sat] 12:00 AM - 11:30 PM, Sun 12:00 AM - 07:00 PM
Other Language(s):English
Accessibility: Details Pending (P, EB, IB, PA)

Marion Eye Centers, Ltd
1103 W Main St
Salem, IL 62881
Phone:(618) 548-0100
NPI:1508865643
Website: http://www.marioneye.com/
Cultural Training Completed: No
Hours: [Mon, Tue, Wed, Thu, Fri] 08:00 AM - 05:00 PM
Accessibility: Some Criteria Met (P, EB, IB, PA)

IL

Marion

Multi-Specialty Group

SBL Southern Illinois Hand Center Salem Clinic
1201 Ricker Rd
A
Salem, IL 62881
Phone:(217) 347-3003
NPI:1669564662
Website: http://www.sarahbush.org
Cultural Training Completed: No
Hours: [Mon, Tue, Wed, Thu, Fri] 08:00 AM - 05:00 PM
Accessibility: Some Criteria Met (P, EB, IB, PA)

SSM Health Medical Group
1250 W Whittaker St
Salem, IL 62881
Phone:(618) 548-3740
NPI:1831101807
Website: http://www.ssmhealth.com
Cultural Training Completed: No
Hours: [Mon, Tue, Wed, Thu, Fri] 07:00 AM - 06:00 PM
Other Language(s):English
Accessibility: Some Criteria Met (P, EB, IB, PA)

Salem Township Hospital
1201 Ricker Rd

IL

Marion

Multi-Specialty Group

Salem Township Hospital
Salem, IL 62881
Phone:(618) 548-3194
NPI:1295739548
Website: http://www.salemtownhosp.com
Cultural Training Completed: No
Hours: [Mon, Tue, Wed, Thu, Fri] 08:00 AM - 05:00 PM, [Sat, Sun] 12:00 AM - 11:59 PM
Other Language(s):English
Accessibility: Some Criteria Met (P, EB, IB, PA)

Salem Township Hospital - Hos
1321 W Whittaker St
Salem, IL 62881
Phone:(618) 548-6644
NPI:1295739548
Website: http://www.salemtownhosp.com
Cultural Training Completed: No
Hours: [Mon, Tue, Wed, Thu, Fri] 08:00 AM - 05:00 PM
Accessibility: Details Pending (P, EB, IB, PA)

Skilled Nursing Facility

Doctors Nursing and Rehab Center
1201 Hawthorn Rd
Salem, IL 62881

IL

Marion

Skilled Nursing Facility

Doctors Nursing and Rehab Center
Phone:(628) 548-4884
NPI:1730254095
Cultural Training Completed: No
Hours: [Mon, Tue, Wed, Thu, Fri] 08:00 AM - 05:00 PM
Other Language(s):English
Accessibility: Details Pending (P, EB, IB, PA)

Massac

Brookport

Hearing Aid Equipment

Better Hearing
202 E 2nd St
Brookport, IL 62910
Phone:(618) 564-2558
NPI:1083893697
Website: https://better-hearing.com/
Cultural Training Completed: No
Hours: [Mon, Tue, Wed, Thu, Fri] 09:00 AM - 04:00 PM
Other Language(s):English
Accessibility: Details Pending (P, EB, IB, PA)

IL

Massac

METROPOLIS

Pharmacy: Retail

METROPOLIS DRUGS 1
1001 E 5TH ST
METROPOLIS, IL 62960
Phone:(618) 524-8316
NPI:1205941234
Cultural Training Completed: Yes
Hours: [Mon, Tue, Wed, Thu, Fri] 08:30 AM - 06:00 PM, Sat 08:30 AM - 03:00 PM
Other Language(s):English,Armenian
Accessibility: Some Criteria Met (P, EB, IB, PA)

METROPOLIS DRUGS II
1201 W 10TH ST
METROPOLIS, IL 62960
Phone:(618) 524-8400
NPI:1194866053
Website: www.Metropolisdrugs2.com
Cultural Training Completed: No
Hours: [Mon, Tue, Wed, Thu, Fri] 09:00 AM - 06:00 PM, Sat 09:00 AM - 01:00 PM
Other Language(s):English
Accessibility: Details Pending (P, EB, IB, PA)

IL

Massac

Pharmacy: Retail

WALGREENS #12504
110 W 10TH ST
METROPOLIS, IL 62960
Phone:(618) 524-4819
NPI:1356579338
Website: www.WALGREENS.COM
Cultural Training Completed: No
Hours: [Mon, Tue, Wed, Thu, Fri] 09:00 AM - 07:00 PM, Sat 09:00 AM - 06:00 PM, Sun 10:00 AM - 06:00 PM
Other Language(s):English
Accessibility: Details Pending (P, EB, IB, PA)

Metropolis

Multi-Specialty Group

Bharat Patel, MD
1204 W 10th St
Ste C
Metropolis, IL 62960
Phone:(618) 524-3572
NPI:1740355809
Website: https://www.massachealth.org
Cultural Training Completed: No
Hours: [Mon, Tue, Wed, Thu, Fri] 08:00 AM - 05:00 PM
Accessibility: Details Pending (P, EB, IB, PA)

IL

Massac

Multi-Specialty Group

Bharat Patel, MD
1204 W 10th St
Ste B
Metropolis, IL 62960
Phone:(618) 524-2176
NPI:1417303181
Website:
https://www.massachealth.org/
Cultural Training Completed: No
Hours: [Mon, Tue, Wed, Thu, Fri] 08:00 AM - 05:00 PM
Accessibility: Some Criteria Met (P, EB, IB, PA)

Fresenius Clinic IL
20 Hospital Dr
Metropolis, IL 62960
Phone:(618) 524-3046
NPI:1740765957
Website:
https://www.freseniuskidneycare.com/
Cultural Training Completed: No
Hours: [Mon, Tue, Wed, Thu, Fri] 08:00 AM - 05:00 PM
Other Language(s):English
Accessibility: Details Pending (P, EB, IB, PA)

Massac Memorial Family Care Clinice
1204 W 10th St
Ste A
Metropolis, IL 62960
Phone:(618) 524-3572

IL

Massac

Multi-Specialty Group

Massac Memorial Family Care Clinice
NPI:1417303181
Website:
https://www.massachealth.org/
Cultural Training Completed: No
Hours: [Mon, Tue, Wed, Thu, Fri] 08:00 AM - 05:00 PM
Accessibility: Details Pending (P, EB, IB, PA)

Massac Memorial Medical Clinic
1204 W 10th St
Ste A
Metropolis, IL 62960
Phone:(618) 638-1343
NPI:1740355809
Website:
https://www.massachealth.org
Cultural Training Completed: No
Hours: [Mon, Tue, Wed, Thu, Fri] 08:00 AM - 05:00 PM
Accessibility: Details Pending (P, EB, IB, PA)

Pad - Family Medicine - Metropolis -
1203 W 10th St
Metropolis, IL 62960
Phone:(618) 524-3795
NPI:1922401611
Cultural Training Completed: No

IL

Massac

Multi-Specialty Group

Pad - Family Medicine - Metropolis -
Hours: [Mon, Tue, Wed, Thu, Fri] 08:00 AM - 05:00 PM
Accessibility: Details Pending (P, EB, IB, PA)

Skilled Nursing Facility

Metropolis Rehabilitation and Health Care Center
2299 Metropolis St
Metropolis, IL 62960
Phone:(618) 524-2634
NPI:1649270521
Cultural Training Completed: No
Hours: [Mon, Tue, Wed, Thu, Fri, Sat, Sun] 12:00 AM - 11:59 PM
Other Language(s):English
Accessibility: Details Pending (P, EB, IB, PA)

Monroe

COLUMBIA

Pharmacy: Retail

CVS #06866
100 ADMIRAL TROST RD
COLUMBIA, IL 62236
Phone:(618) 281-6400
NPI:1558464222
Website:
WWW.CVS.COM
Cultural Training Completed: No

IL

Monroe

Pharmacy: Retail

CVS #06866
Hours: [Mon, Tue, Wed, Thu, Fri] 09:00 AM - 09:00 PM, Sat 09:00 AM - 06:00 PM, Sun 10:00 AM - 06:00 PM
Accessibility: Details Pending (P, EB, IB, PA)

KHOURY PHARMACY
101 N MAIN ST
COLUMBIA, IL 62236
Phone:(618) 281-7133
NPI:1457444895
Website:
WWW.KHOURYPHARMACY.COM
Cultural Training Completed: No
Hours: [Mon, Tue, Wed, Thu, Fri] 09:00 AM - 06:00 PM, Sat 09:00 AM - 02:00 PM
Other Language(s):English
Accessibility: Details Pending (P, EB, IB, PA)

WALGREENS #05608
100 ADMIRAL WEINEL BLVD
COLUMBIA, IL 62236
Phone:(618) 281-2111
NPI:1922013135
Website:
www.WALGREENS.COM
Cultural Training Completed: No

IL

Monroe

Pharmacy: Retail

WALGREENS #05608
Hours: [Mon, Tue, Wed, Thu, Fri] 08:00 AM - 08:00 PM, Sat 09:00 AM - 06:00 PM, Sun 10:00 AM - 06:00 PM
Other Language(s):English
Accessibility: Details Pending (P, EB, IB, PA)

Columbia

Multi-Specialty Group

ATI Physical Therapy Columbia - Eleven South
1000 Eleven S
Ste 1B
Columbia, IL 62236
Phone:(618) 281-9699
NPI:1023129681
Cultural Training Completed: No
Hours: [Mon, Tue, Wed, Thu, Fri] 08:00 AM - 05:00 PM
Accessibility: Details Pending (P, EB, IB, PA)

BJC Medical Group at Columbia, IL
200 Admiral Trost Rd
Ste 1A
Columbia, IL 62236
Phone:(618) 281-7373
NPI:1073022000
Website: http://www.bjc.org
Cultural Training Completed: No

IL

Monroe

Multi-Specialty Group

BJC Medical Group at Columbia, IL
Hours: [Mon, Tue, Wed, Thu, Fri] 08:00 AM - 05:00 PM
Accessibility: Some Criteria Met (P, EB, IB, PA)

Mercy Clinic Heart and Vascular - Columbia Satellite
1019 Valmeyer Rd
Columbia, IL 62236
Phone:(314) 842-0602
NPI:1578017596
Website: www.mercy.net
Cultural Training Completed: No
Hours: [Mon, Tue, Wed, Thu, Fri] 08:00 AM - 05:00 PM
Accessibility: Some Criteria Met (P, EB, IB, PA)

Mercy Clinic Illinois, Llc
1019 Valmeyer Rd
Columbia, IL 62236
Phone:(618) 205-7170
NPI:1164089124
Website: www.mercy.net
Cultural Training Completed: No
Hours: [Mon, Tue, Wed, Thu, Fri] 08:00 AM - 05:00 PM
Accessibility: Some Criteria Met (P, EB, IB, PA)

IL

Monroe

Skilled Nursing Facility

Bria Of Columbia Llc
253 Bradington Dr
Columbia, IL 62236
Phone:(618) 281-6800
NPI:1407586977
Cultural Training Completed: Yes
Hours: [Mon, Tue, Wed, Thu, Fri, Sat, Sun] 08:00 AM - 08:00 PM
Other Language(s):Spanish
Accessibility: Details Pending (P, EB, IB, PA)

Integrity Healtchare of Columbia
253 Bradington Dr
Columbia, IL 62236
Phone:(618) 281-6800
NPI:1609167006
Cultural Training Completed: No
Hours: [Mon, Tue, Wed, Thu, Fri] 08:00 AM - 05:00 PM
Other Language(s):English
Accessibility: Details Pending (P, EB, IB, PA)

Nexus At Columbia, Llc
253 Bradington Dr
Columbia, IL 62236
Phone:(618) 281-6800
NPI:1023900214
Cultural Training Completed: No
Hours: [Mon, Tue, Wed, Thu, Fri] 08:00 AM -

IL

Monroe

Skilled Nursing Facility

Nexus At Columbia, Llc
05:00 PM, [Sat, Sun] 09:00 AM - 05:00 PM
Other Language(s):American Sign Language,Spanish
Accessibility: Details Pending (P, EB, IB, PA)

WATERLOO

Pharmacy: Retail

CVS #18063
150 WATERLOO COMMONS DR
WATERLOO, IL 62298
Phone:(618) 939-3942
NPI:1902832256
Website: WWW.SCHNUCKS.COM
Cultural Training Completed: Yes
Hours: [Mon, Tue, Wed, Thu, Fri] 06:00 AM - 06:00 PM, Sat 09:00 AM - 06:00 PM, Sun 10:00 AM - 04:00 PM
Accessibility: Details Pending (P, EB, IB, PA)

WAL-MART #0328
961 N MARKET ST
WATERLOO, IL 62298
Phone:(618) 939-4088
NPI:1679590947
Website: www.WALMART.COM

IL

Monroe

Pharmacy: Retail

WAL-MART #0328
Cultural Training Completed: Yes
Hours: [Mon, Tue, Wed, Thu, Fri, Sat] 09:00 AM - 07:00 PM, Sun 10:00 AM - 06:00 PM
Other Language(s):English
Accessibility: Details Pending (P, EB, IB, PA)

WALGREENS #09441
913 N MARKET ST
WATERLOO, IL 62298
Phone:(618) 939-9944
NPI:1467533844
Website: www.WALGREENS.COM
Cultural Training Completed: No
Hours: [Mon, Tue, Wed, Thu, Fri] 08:00 AM - 08:00 PM, Sat 09:00 AM - 06:00 PM, Sun 10:00 AM - 06:00 PM
Other Language(s):English
Accessibility: Details Pending (P, EB, IB, PA)

Waterloo

Assisted Living Facility

High Point Residence Waterloo
623 Hamacher St
Waterloo, IL 62298
Phone:(847) 676-1700
NPI:1457230005

IL

Monroe

Assisted Living Facility

High Point Residence Waterloo
Cultural Training Completed: No
Hours: [Mon, Tue, Wed, Thu, Fri, Sat, Sun] 12:00 AM - 11:59 PM
Accessibility: Details Pending (P, EB, IB, PA)

Laboratory Testing

LABCORP
509 Hamacher St
Waterloo, IL 62298
Phone:(618) 939-3161
Cultural Training Completed: No
Hours: [Mon, Tue, Wed, Thu, Fri] 07:00 AM - 03:30 PM, Sat 07:00 AM - 11:00 AM
Accessibility: Details Pending (P, EB, IB, PA)

Quest Diagnostics-Waterloo-509 Hamacher St
509 Hamacher St
Ste 201
Waterloo, IL 62298
Phone:(618) 939-1660
NPI:1881630614
Website: http://www.amitahealth.org
Cultural Training Completed: No
Hours: [Mon, Tue, Wed, Thu, Fri] 08:00 AM - 05:00 PM, Sat 07:00 AM - 01:00 PM

IL

Monroe

Laboratory Testing

Quest Diagnostics-Waterloo-509 Hamacher St
Accessibility: Details Pending (P, EB, IB, PA)

Multi-Specialty Group

ATI Physical Therapy Waterloo
180 Waterloo Commons Dr
Ste 101
Waterloo, IL 62298
Phone:(618) 939-5555
NPI:1023129681
Cultural Training Completed: No
Hours: [Mon, Tue, Wed, Thu, Fri] 08:00 AM - 05:00 PM
Accessibility: Details Pending (P, EB, IB, PA)

Deaconess IL Clinic Hamacher St
509 Hamacher St
Waterloo, IL 62298
Phone:(618) 939-2273
NPI:1386361400
Cultural Training Completed: No
Hours: [Mon, Tue, Wed, Thu, Fri] 08:00 AM - 05:00 PM
Accessibility: Some Criteria Met (P, EB, IB, PA)

Granite City Orthopedic Physician Company
509 Hamacher St

IL

Monroe

Multi-Specialty Group

Granite City Orthopedic Physician Company
Ste 102
Waterloo, IL 62298
Phone:(618) 939-2273
NPI:1508810920
Website: https://www.gatewayregional.net/
Cultural Training Completed: No
Hours: [Mon, Tue, Wed, Thu, Fri] 08:00 AM - 04:30 PM
Accessibility: Details Pending (P, EB, IB, PA)

Perry

DU QUOIN

Pharmacy: Retail

MEDICENTER PHARMACY DUQUOIN
204 S WASHINGTON ST
DU QUOIN, IL 62832
Phone:(618) 542-2575
NPI:1255424826
Cultural Training Completed: Yes
Hours: [Mon, Tue, Wed, Thu, Fri] 08:30 AM - 05:30 PM, Sat 08:30 AM - 12:00 PM
Other Language(s):English
Accessibility: Details Pending (P, EB, IB, PA)

IL

Perry

Pharmacy: Retail

WAL-MART #0252
215 E GRANTWAY ST
DU QUOIN, IL 62832
Phone:(618) 542-2488
NPI:1033136312
Website:
www.WALMART.CO
M
Cultural Training
Completed: Yes
Hours: [Mon, Tue, Wed, Thu, Fri, Sat] 09:00 AM - 07:00 PM, Sun 10:00 AM - 06:00 PM
Other
Language(s):English
Accessibility: Details Pending (P, P EB, P IB, P PA)

Du Quoin

Multi-Specialty Group

****Marshall Browning Hospital**
900 N Washington St
Du Quoin, IL 62832
Phone:(773) 275-2586
NPI:1821099441
Website:
https://www.marshallbrowninghospital.com
Cultural Training
Completed: No
Hours: [Mon, Tue, Wed, Thu, Fri] 08:00 AM - 05:00 PM
Accessibility: Some Criteria Met (P, EB, IB, PA)

IL

Perry

Multi-Specialty Group

Christopher Rural Health Planning Corporation
1564 S Washington St
Du Quoin, IL 62832
Phone:(618) 542-8702
NPI:1528048105
Website:
https://www.crhpc.org/
Cultural Training
Completed: No
Hours: [Mon, Tue, Wed, Thu, Fri] 08:00 AM - 05:00 PM
Accessibility: Details Pending (P, P EB, P IB, P PA)

Marion Eye Center, Ltd
821 S Washington St
Du Quoin, IL 62832
Phone:(618) 542-3812
NPI:1508865643
Website:
http://www.marioneye.com/
Cultural Training
Completed: No
Hours: [Mon, Tue, Wed, Thu, Fri] 08:00 AM - 05:00 PM
Accessibility: Some Criteria Met (P, EB, IB, PA)

Marshall Browning Specialty Clinic (Cardiology)
900 N Washington St
Du Quoin, IL 62832
Phone:(618) 542-2146
NPI:1770656837

IL

Perry

Multi-Specialty Group

Marshall Browning Specialty Clinic (Cardiology)
Website:
http://www.sih.net
Cultural Training
Completed: No
Hours: [Mon, Tue, Wed, Thu, Fri] 08:00 AM - 05:00 PM
Accessibility: Some Criteria Met (P, EB, IB, PA)

Skilled Nursing Facility

Duquoin Nursing & Rehabilitation Center LLC
514 E Jackson St
Du Quoin, IL 62832
Phone:(618) 542-4731
NPI:1982143772
Website:
https://wlcfirm.com/
Cultural Training
Completed: No
Hours: [Mon, Tue, Wed, Thu, Fri] 08:00 AM - 05:00 PM, [Sat, Sun] 12:00 AM - 11:59 PM
Accessibility: Some Criteria Met (P, EB, IB, PA)

Fairview Rehabilitation & Healthcare Llc
602 E Jackson St
Du Quoin, IL 62832
Phone:(618) 542-3441
NPI:1730748575

IL

Perry

Skilled Nursing Facility

Fairview Rehabilitation & Healthcare Llc
Website:
https://www.fairview.org/
Cultural Training
Completed: No
Hours: [Mon, Tue, Wed, Thu, Fri, Sat, Sun] 12:00 AM - 11:59 PM
Accessibility: Some Criteria Met (P, EB, IB, PA)

PINCKNEYVILLE

Pharmacy: Retail

STOTLAR DRUG COMPANY INC
1 N WALNUT ST
PINCKNEYVILLE, IL 62274
Phone:(618) 357-8781
NPI:1871604678
Cultural Training
Completed: No
Hours: [Mon, Tue, Wed, Thu, Fri] 08:30 AM - 05:30 PM
Other
Language(s):English
Accessibility: Details Pending (P, P EB, P IB, P PA)

Pinckneyville

Assisted Living Facility

High Point Residence Pinckneyville
223 Illinois St
Pinckneyville, IL 62274

IL

Perry

Assisted Living Facility

High Point Residence Pinckneyville
Phone:(847) 676-1700
NPI:1013752963
Cultural Training Completed: Yes
Hours: [Mon, Tue, Wed, Thu, Fri, Sat, Sun] 12:00 AM - 11:59 PM
Accessibility: Details Pending (P, EB, IB, PA)

The Manor at Mason Woods
223 Illinois St
Pinckneyville, IL 62274
Phone:(618) 357-9770
NPI:1801822424
Website: https://manoratmasonwoods.com
Cultural Training Completed: Yes
Hours: [Mon, Tue, Wed, Thu, Fri, Sat, Sun] 12:00 AM - 11:59 PM
Accessibility: Details Pending (P, EB, IB, PA)

Multi-Specialty Group

Family Medical Center
5383 State Route 154
Pinckneyville, IL 62274
Phone:(618) 357-2131
NPI:1306818844
Website: https://care.advocatehealth.com
Cultural Training Completed: No

IL

Perry

Multi-Specialty Group

Family Medical Center
Hours: [Mon, Tue, Wed, Thu, Fri] 08:00 AM - 05:00 PM
Accessibility: Details Pending (P, EB, IB, PA)

Marion Eye Centers, Ltd
401 S Walnut St
Pinckneyville, IL 62274
Phone:(618) 357-2020
NPI:1508865643
Website: http://www.marioneye.com/
Cultural Training Completed: No
Hours: [Mon, Tue, Wed, Thu, Fri] 08:00 AM - 05:00 PM
Accessibility: Some Criteria Met (P, EB, IB, PA)

Pinckneyville Community Hospital
5383 State Route 154
Pinckneyville, IL 62274
Phone:(618) 529-4455
NPI:1689646523
Website: https://www.pvillehosp.org
Cultural Training Completed: No
Hours: [Mon, Tue, Wed, Thu, Fri] 08:00 AM - 05:00 PM
Accessibility: Some Criteria Met (P, EB, IB, PA)

IL

Perry

Multi-Specialty Group

Pinckneyville Community Hospital
5383 State Route 154
Pinckneyville, IL 62274
Phone:(618) 357-2131
NPI:1326155029
Website: http://www.pvillehosp.org/
Cultural Training Completed: No
Hours: [Mon, Tue, Wed, Thu, Fri] 08:00 AM - 05:00 PM
Accessibility: Some Criteria Met (P, EB, IB, PA)

Skilled Nursing Facility

Pinckneyville Nursing and Rehabilitation Center LLC
708 Virginia Ct
Pinckneyville, IL 62274
Phone:(618) 357-2493
NPI:1013456490
Website: https://wlcfirm.com/
Cultural Training Completed: No
Hours: [Mon, Tue, Wed, Thu, Fri, Sat, Sun] 12:00 AM - 11:59 PM
Other Language(s):English
Accessibility: Some Criteria Met (P, EB, IB, PA)

IL

Pope

GOLCONDA

Pharmacy: Retail

GOLCONDA PHARMACY
226 S ADAMS ST
GOLCONDA, IL 62938
Phone:(618) 683-8253
NPI:1396243317
Cultural Training Completed: Yes
Hours: [Mon, Tue, Wed, Thu, Fri] 09:00 AM - 05:00 PM
Other Language(s):English
Accessibility: Details Pending (P, EB, IB, PA)

Pulaski

MOUND CITY

Pharmacy

BODE DRUG
211 MAIN ST
MOUND CITY, IL 62963
Phone:(618) 748-9253
NPI:1588744254
Website: www.bodedrug.com
Cultural Training Completed: No
Hours: [Mon, Tue, Wed, Thu, Fri] 08:30 AM - 05:30 PM, Sat 09:00 AM - 12:00 PM
Other Language(s):English
Accessibility: Details Pending (P, EB, IB, PA)

IL

Pulaski

Pharmacy: Retail

BODE DRUG
211 MAIN ST
MOUND CITY, IL 62963
Phone:(618) 748-9253
NPI:1588744254
Website: www.bodedrug.com
Cultural Training Completed: No
Hours: [Mon, Tue, Wed, Thu, Fri] 08:30 AM - 05:30 PM, Sat 09:00 AM - 12:00 PM
Other Language(s):English
Accessibility: Details Pending (P, EB, IB, PA)

PULASKI

Pharmacy: Retail

ROGAN'S COUNTRY PHARMACY
201 E COMMERCIAL AVE
PULASKI, IL 62976
Phone:(618) 342-6737
NPI:1346219060
Cultural Training Completed: Yes
Hours: [Mon, Tue, Wed, Thu, Fri] 09:00 AM - 05:00 PM, Sat 09:00 AM - 12:00 PM
Other Language(s):English
Accessibility: Details Pending (P, EB, IB, PA)

IL

Pulaski

Pulaski

Pharmacy

ROGAN'S COUNTRY PHARMACY
201 E Commercial Ave
Pulaski, IL 62976
Phone:(618) 342-6737
NPI:1346219060
Website: https://stores.healthmart.com/
Cultural Training Completed: No
Hours: [Mon, Tue, Wed, Thu, Fri] 08:00 AM - 05:00 PM
Accessibility: Details Pending (P, EB, IB, PA)

Randolph

CHESTER

Pharmacy: Retail

VICTORS MEDICENTER PHARMACY
2323 OLD PLANK RD
CHESTER, IL 62233
Phone:(618) 826-2511
NPI:1053323428
Cultural Training Completed: Yes
Hours: [Mon, Tue, Wed, Thu, Fri] 08:30 AM - 06:00 PM
Other Language(s):English
Accessibility: Details Pending (P, EB, IB, PA)

IL

Randolph

Pharmacy: Retail

WAL-MART #0352
2206 STATE ST
CHESTER, IL 62233
Phone:(618) 826-4898
NPI:1922026434
Website: www.WALMART.COM
Cultural Training Completed: Yes
Hours: [Mon, Tue, Wed, Thu, Fri, Sat] 09:00 AM - 07:00 PM, Sun 10:00 AM - 06:00 PM
Other Language(s):English
Accessibility: Details Pending (P, EB, IB, PA)

Chester

Assisted Living Facility

The Manor at Craig Farms
3030 State St
Chester, IL 62233
Phone:(618) 826-1400
NPI:1306014501
Website: https://manoratcraigfarms.com/
Cultural Training Completed: No
Hours: [Mon, Tue, Wed, Thu, Fri] 08:00 AM - 05:00 PM
Accessibility: Details Pending (P, EB, IB, PA)

IL

Randolph

General Acute Care Hospital

Memorial Hospital dba Randolph Hospital District
1900 State St
Chester, IL 62233
Phone:(618) 826-4581
NPI:1851390132
Website: https://www.mhchester.com/
Cultural Training Completed: No
Hours: [Mon, Tue, Wed, Thu, Fri, Sat, Sun] 12:00 AM - 11:59 PM
Other Language(s):English
Accessibility: Some Criteria Met (P, EB, IB, PA)

General Surgery

Memorial Hospital dba Randolph Hospital District
1900 State St
Chester, IL 62233
Phone:(618) 826-4581
NPI:1851390132
Website: https://www.mhchester.com/
Cultural Training Completed: No
Hours: [Mon, Tue, Wed, Thu, Fri, Sat, Sun] 12:00 AM - 11:59 PM
Other Language(s):English

IL

Randolph

General Surgery

Memorial Hospital dba Randolph Hospital District
Accessibility: Some Criteria Met (P, EB, IB, PA)

Multi-Specialty Group

Chester Memorial Hospital
1900 State St
Chester, IL 62233
Phone:(618) 826-4581
NPI:1871580142
Website: http://www.salemtownhosp.com
Cultural Training Completed: No
Hours: [Mon, Tue, Wed, Thu, Fri] 08:00 AM - 05:00 PM
Accessibility: Some Criteria Met (P, EB, IB, PA)

Memorial Hospital
1900 State St
Chester, IL 62233
Phone:(618) 826-4581
NPI:1851390132
Website: https://www.mhchester.com
Cultural Training Completed: No
Hours: [Mon, Tue, Wed, Thu, Fri, Sat, Sun] 12:00 AM - 11:59 PM
Other Language(s):English

IL

Randolph

Multi-Specialty Group

Memorial Hospital
Accessibility: Some Criteria Met (P, EB, IB, PA)

Memorial Hospital
2319 Old Plank Rd
Chester, IL 62233
Phone:(618) 826-2388
NPI:1851390132
Website: https://www.mhchester.com
Cultural Training Completed: No
Hours: [Mon, Tue, Wed, Thu, Fri] 08:00 AM - 05:00 PM
Accessibility: Details Pending (P, EB, IB, PA)

Skilled Nursing Facility

Three Springs Lodge Nursing Home
161 3 Springs Rd
Chester, IL 62233
Phone:(618) 826-3210
NPI:1386943306
Cultural Training Completed: No
Hours: [Mon, Tue, Wed, Thu, Fri] 08:00 AM - 05:00 PM
Other Language(s):English
Accessibility: Details Pending (P, EB, IB, PA)

Three Springs Senior Living & Rehabilitation Llc
161 3 Springs Rd

IL

Randolph

Skilled Nursing Facility

Three Springs Senior Living & Rehabilitation Llc
Chester, IL 62233
Phone:(618) 826-3210
NPI:1881386670
Cultural Training Completed: Yes
Hours: [Mon, Tue, Wed, Thu, Fri, Sat, Sun] 12:00 AM - 11:59 PM
Accessibility: Details Pending (P, EB, IB, PA)

RED BUD

Pharmacy: Retail

RED BUD COUNTRY MART PHARMACY
1375 S MAIN ST
RED BUD, IL 62278
Phone:(618) 282-2870
NPI:1912075151
Cultural Training Completed: No
Hours: [Mon, Tue, Wed, Thu, Fri] 09:00 AM - 06:00 PM, Sat 09:00 AM - 12:00 PM
Other Language(s):English
Accessibility: Details Pending (P, EB, IB, PA)

Red Bud

Home Health

Red Bud Home Care Services, Llc
1010 Locust St
Red Bud, IL 62278

IL

Randolph

Home Health

Red Bud Home Care Services, Llc
Phone:(618) 282-3338
NPI:1144282740
Cultural Training Completed: Yes
Hours: [Mon, Tue, Wed, Thu, Fri] 08:00 AM - 04:30 PM
Accessibility: Details Pending (P, EB, IB, PA)

Multi-Specialty Group

ATI Physical Therapy Red Bud
1514 S Main St
Ste 4
Red Bud, IL 62278
Phone:(618) 282-5555
NPI:1023129681
Cultural Training Completed: No
Hours: [Mon, Tue, Wed, Thu, Fri] 08:00 AM - 05:00 PM
Accessibility: Details Pending (P, EB, IB, PA)

Bi State Cardiovascular Consultants
1270 W Market St
Red Bud, IL 62278
Phone:(618) 282-1109
NPI:1740232859
Website: www.mercy.net
Cultural Training Completed: Yes

IL

Randolph

Multi-Specialty Group

Bi State Cardiovascular Consultants
Hours: [Mon, Tue, Wed, Thu, Fri] 08:00 AM - 05:00 PM
Accessibility: Details Pending (P, EB, IB, PA)

SPARTA

Pharmacy: Retail

MOODY PHARMACY
109 E BROADWAY ST
SPARTA, IL 62286
Phone:(618) 443-2715
NPI:1104791243
Cultural Training Completed: No
Hours: [Mon, Tue, Wed, Thu, Fri] 08:30 AM - 05:30 PM, Sat 09:00 AM - 12:00 PM
Other Language(s):English
Accessibility: Some Criteria Met (P, EB, IB, PA)

WAL-MART #0222
1410 N MARKET ST
SPARTA, IL 62286
Phone:(618) 443-2436
NPI:1073530333
Website: www.WALMART.COM
Cultural Training Completed: Yes
Hours: [Mon, Tue, Wed, Thu, Fri, Sat] 09:00 AM

IL

Randolph

Pharmacy: Retail

WAL-MART #0222
- 07:00 PM, Sun 10:00 AM - 06:00 PM
Other Language(s):English
Accessibility: Details Pending (P, EB, IB, PA)

STEELEVILLE

Pharmacy: Retail

TONY'S MEDICENTER PHARMACY
324 W BROADWAY
STEELEVILLE, IL 62288
Phone:(618) 965-3511
NPI:1922112994
Cultural Training Completed: Yes
Hours: [Mon, Tue, Wed, Thu, Fri] 08:30 AM - 05:30 PM, Sat 08:30 AM - 12:00 PM
Other Language(s):English
Accessibility: Details Pending (P, EB, IB, PA)

Sparta

Day Training, Developmentally Disabled Services

ComWell
104 Northtown Rd
Sparta, IL 62286
Phone:(618) 443-3045
NPI:1679795157

IL

Randolph

Day Training, Developmentally Disabled Services

ComWell
Cultural Training Completed: No
Hours: [Mon, Tue, Wed, Thu, Fri] 08:00 AM - 05:00 PM
Accessibility: Details Pending (P, EB, IB, PA)

Home Health

Sparta Community Hospital
818 E Broadway St
Sparta, IL 62286
Phone:(618) 443-2177
NPI:1639187149
Website: www.spartacommunityhospital.com
Cultural Training Completed: No
Hours: [Mon, Tue, Wed, Thu, Fri, Sat, Sun] 12:00 AM - 11:59 PM
Accessibility: Some Criteria Met (P, EB, IB, PA)

Sparta Community Hospital At-Home Health Care
5 Broadway Plz
Sparta, IL 62286
Phone:(618) 443-2177
NPI:1639187149
Website: www.spartacommunityhospital.com
Cultural Training Completed: No

IL

Randolph

Home Health

Sparta Community Hospital At-Home Health Care
Hours: [Mon, Tue, Wed, Thu, Fri] 08:00 AM - 05:00 PM
Accessibility: Details Pending (P, EB, IB, PA)

Hospice Care, Community Based

Maple Creek Hospice
110 S Market St
Sparta, IL 62286
Phone:(618) 443-4671
NPI:1477007458
Cultural Training Completed: Yes
Hours: [Mon, Tue, Wed, Thu, Fri] 08:00 AM - 04:00 PM, [Sat, Sun] 12:00 AM - 11:59 PM
Accessibility: Details Pending (P, EB, IB, PA)

Multi-Specialty Group

Marion Eye Centers, Ltd
216 N Market St
Sparta, IL 62286
Phone:(618) 443-2020
NPI:1508865643
Website: http://www.marioneye.com/
Cultural Training Completed: No
Hours: [Mon, Tue, Wed, Thu, Fri] 08:00 AM - 05:00 PM

IL

Randolph

Multi-Specialty Group

Marion Eye Centers, Ltd
Accessibility: Some Criteria Met (P, EB, IB, PA)

North Campus Healthcare
1300 N Market St
Sparta, IL 62286
Phone:(618) 443-1303
NPI:1114984226
Website: https://www.spartahospital.com/
Cultural Training Completed: Yes
Hours: [Mon, Tue, Wed, Thu, Fri] 08:00 AM - 05:00 PM
Accessibility: Some Criteria Met (P, EB, IB, PA)

Southwestern Community Health
211 S Burns Ave
Sparta, IL 62286
Phone:(618) 443-1303
NPI:1114984226
Website: https://www.spartahospital.com/
Cultural Training Completed: Yes
Hours: [Mon, Tue, Wed, Thu, Fri] 08:00 AM - 05:00 PM
Accessibility: Some Criteria Met (P, EB, IB, PA)

IL

Randolph

Skilled Nursing Facility

Randolph County Care Center
312 W Belmont St
Sparta, IL 62286
Phone:(618) 443-4351
NPI:1881734416
Website: https://care.advocatehealth.com
Cultural Training Completed: No
Hours: [Mon, Tue, Wed, Thu, Fri] 08:00 AM - 05:00 PM
Accessibility: Details Pending (P, EB, IB, PA)

Steeleville

Multi-Specialty Group

Memorial Hospital
602 W Shawneetown Trl
Steeleville, IL 62288
Phone:(618) 965-3382
NPI:1851390132
Website: https://www.mhchester.com
Cultural Training Completed: No
Hours: [Mon, Tue, Wed, Thu, Fri] 08:00 AM - 05:00 PM
Accessibility: Details Pending (P, EB, IB, PA)

IL

Richland

OLNEY

Pharmacy

WILLIAMS BROS HEALTH CARE PHAR
1029 E MAIN ST
OLNEY, IL 62450
Phone:(618) 395-2144
NPI:1487483087
Website: www.williamsbrospharmacy.com
Cultural Training Completed: No
Hours: [Mon, Tue, Wed, Thu, Fri] 09:00 AM - 06:00 PM, Sat 09:00 AM - 01:00 PM
Other Language(s):English
Accessibility: Some Criteria Met (P, EB, IB, PA)

Pharmacy: Retail

CVS #06371
914 W MAIN ST
OLNEY, IL 62450
Phone:(618) 395-4511
NPI:1548363310
Website: WWW.CVS.COM
Cultural Training Completed: No
Hours: [Mon, Tue, Wed, Thu, Fri] 08:00 AM - 09:00 PM, Sat 09:00 AM - 06:00 PM, Sun 10:00 AM - 06:00 PM
Accessibility: Details Pending (P, EB, IB, PA)

IL

Richland

Pharmacy: Retail

WAL-MART #0254
1001 N WEST ST
OLNEY, IL 62450
Phone:(618) 392-3464
NPI:1215954581
Website: www.WALMART.COM
Cultural Training Completed: Yes
Hours: [Mon, Tue, Wed, Thu, Fri, Sat] 09:00 AM - 07:00 PM, Sun 10:00 AM - 06:00 PM
Other Language(s):English
Accessibility: Details Pending (P, EB, IB, PA)

WEBER MEDICAL CLINIC PHARMACY
1200 N EAST ST
OLNEY, IL 62450
Phone:(618) 395-8561
NPI:1063767424
Cultural Training Completed: Yes
Hours: [Mon, Tue, Wed, Thu, Fri] 08:30 AM - 05:30 PM
Other Language(s):English
Accessibility: Some Criteria Met (P, EB, IB, PA)

WILLIAMS BROS HEALTH CARE PHAR
1029 E MAIN ST
OLNEY, IL 62450
Phone:(618) 395-2144

IL

Richland

Pharmacy: Retail

WILLIAMS BROS HEALTH CARE PHAR
NPI:1487483087
Website: www.williamsbrospharmacy.com
Cultural Training Completed: No
Hours: [Mon, Tue, Wed, Thu, Fri] 09:00 AM - 06:00 PM, Sat 09:00 AM - 01:00 PM
Other Language(s):English
Accessibility: Some Criteria Met (P, EB, IB, PA)

WILLIAMS BROS HEALTH CARE PHAR
1029 E MAIN ST
OLNEY, IL 62450
Phone:(812) 254-2497
NPI:1437327921
Website: www.williamsbrospharmacy.com
Cultural Training Completed: Yes
Hours: [Mon, Tue, Wed, Thu, Fri] 09:00 AM - 06:00 PM, Sat 09:00 AM - 01:00 PM
Other Language(s):English
Accessibility: Details Pending (P, EB, IB, PA)

IL

Richland

Olney

Ambulance Service Provider

Rmh Professional Service
800 E Locust St
Olney, IL 62450
Phone:(618) 395-2131
NPI:1306973607
Website: https://www.carlermh.com
Cultural Training Completed: No
Hours: [Mon, Tue, Wed, Thu, Fri] 08:00 AM - 05:00 PM, Sat 12:00 AM - 11:59 PM
Accessibility: Some Criteria Met (P, EB, IB, PA)

Assisted Living Facility

Emerald Glen Of Olney
1301 N East St
Olney, IL 62450
Phone:(618) 395-4663
NPI:1558955906
Cultural Training Completed: Yes
Hours: [Mon, Tue, Wed, Thu, Fri, Sat, Sun] 12:00 AM - 11:59 PM
Accessibility: Some Criteria Met (P, EB, IB, PA)

IL

Richland

Durable Medical Equipment (DME) & Medical Supplies

Williams Bros Health Care Pharmacy
1029 E Main St
Olney, IL 62450
Phone:(618) 395-2144
NPI:1497732028
Cultural Training Completed: No
Hours: [Mon, Tue, Wed, Thu, Fri] 08:00 AM - 05:00 PM, Sat 08:30 AM - 03:00 PM
Accessibility: Details Pending (P, EB, IB, PA)

Home Health

Carle Home Care
501 S West St
Olney, IL 62450
Phone:(618) 395-1068
NPI:1891780615
Cultural Training Completed: No
Hours: [Mon, Tue, Wed, Thu, Fri] 08:00 AM - 05:00 PM
Accessibility: Some Criteria Met (P, EB, IB, PA)

Carle Home Care
503 S West St
Olney, IL 62450
Phone:(618) 395-1068
NPI:1891780615
Cultural Training Completed: No
Hours: [Mon, Tue, Wed, Thu, Fri] 08:00 AM - 05:00 PM

IL

Richland

Home Health

Carle Home Care
Accessibility: Some Criteria Met (P, EB, IB, PA)

Hospice Care, Community Based

Carle Home Care
501 S West St
Olney, IL 62450
Phone:(618) 395-1068
NPI:1851387385
Website: https://carle.org/
Cultural Training Completed: No
Hours: [Mon, Tue, Wed, Thu, Fri] 08:00 AM - 05:00 PM
Accessibility: Some Criteria Met (P, EB, IB, PA)

Carle Hospice
503 S West St
Olney, IL 62450
Phone:(618) 395-1068
NPI:1851387385
Website: https://carle.org/
Cultural Training Completed: No
Hours: [Mon, Tue, Wed, Thu, Fri] 08:00 AM - 05:00 PM
Accessibility: Some Criteria Met (P, EB, IB, PA)

Richland Memorial Hospital
800 E Locust St
Olney, IL 62450
Phone:(618) 395-7340

IL

Richland

Hospice Care, Community Based

Richland Memorial Hospital
NPI:1992749592
Website: https://www.carlermh.com
Cultural Training Completed: No
Hours: [Mon, Tue, Wed, Thu, Fri] 08:00 AM - 05:00 PM
Accessibility: Some Criteria Met (P, EB, IB, PA)

Multi-Specialty Group

Affinity Family Health and Wellness PLLC
1108 N East St
Olney, IL 62450
Phone:(618) 429-9453
NPI:1568938090
Website: https://affinityhealthwellness.business.site/
Cultural Training Completed: No
Hours: [Mon, Tue, Wed, Thu, Fri] 08:00 AM - 05:00 PM
Accessibility: Details Pending (P, EB, IB, PA)

Atwood Medical
1400 N East St
Olney, IL 62450
Phone:(618) 395-1400
NPI:1760688642
Website: https://cs.atwoodmedical.com/

IL

Richland

Multi-Specialty Group

Atwood Medical
Cultural Training Completed: No
Hours: [Mon, Tue, Wed, Thu, Fri] 08:00 AM - 05:00 PM
Other Language(s):English
Accessibility: Details Pending (P, EB, IB, PA)

Cancer Care Specialist of Illinois
800 E Locust St
Olney, IL 62450
Phone:(618) 395-2131
NPI:1871580142
Website: http://www.salemtownhosp.com
Cultural Training Completed: Yes
Hours: [Mon, Tue, Wed, Thu, Fri] 08:00 AM - 05:00 PM
Accessibility: Some Criteria Met (P, EB, IB, PA)

Carle RMH Primary Care
363 N West St
Olney, IL 62450
Phone:(618) 392-9400
NPI:1700063179
Website: http://www.carle.org/
Cultural Training Completed: No
Hours: [Mon, Tue, Wed, Thu, Fri] 08:00 AM - 05:00 PM

IL

Richland

Multi-Specialty Group

Carle RMH Primary Care
Accessibility: Some Criteria Met (P, EB, IB, PA)

Jamee Baltzell, APRN
1707 E Main St
Ste 2
Olney, IL 62450
Phone:(618) 879-2150
NPI:1568938090
Website: https://affinityhealthwellness.business.site/
Cultural Training Completed: No
Hours: [Mon, Tue, Wed, Thu, Fri] 08:30 AM - 05:00 PM
Other Language(s):English
Accessibility: Some Criteria Met (P, EB, IB, PA)

Marion Eye Centers Ltd
902 E Locust St
Olney, IL 62450
Phone:(618) 392-2020
NPI:1508865643
Website: http://www.marioneye.com/
Cultural Training Completed: No
Hours: [Mon, Tue, Wed, Thu, Fri] 08:00 AM - 05:00 PM
Accessibility: Some Criteria Met (P, EB, IB, PA)

IL

Richland

Multi-Specialty Group

RMH Professional Services
800 E Locust St
Olney, IL 62450
Phone:(618) 392-1786
NPI:1700063179
Website: http://www.carle.org/
Cultural Training Completed: No
Hours: [Mon, Tue, Wed, Thu, Fri] 08:00 AM - 05:00 PM
Other Language(s):English
Accessibility: Details Pending (P, EB, IB, PA)

RMH Professional Services
605 E Main St
Olney, IL 62450
Phone:(618) 392-1786
NPI:1700063179
Website: http://www.carle.org/
Cultural Training Completed: No
Hours: [Mon, Tue, Wed, Thu, Fri] 08:00 AM - 05:00 PM
Accessibility: Details Pending (P, EB, IB, PA)

Richlandmemorialhospitalinc
800 E Locust St
Olney, IL 62450
Phone:(618) 395-2131
NPI:1467492124

IL

Richland

Multi-Specialty Group

Richlandmemorialhospitalinc
Website: https://mercyhealthsystem.org/
Cultural Training Completed: No
Hours: [Mon, Tue, Wed, Thu, Fri] 08:00 AM - 05:00 PM
Other Language(s):English
Accessibility: Details Pending (P, EB, IB, PA)

Pharmacy: Retail

Williams Bros Health Care Pharmacy Inc
1029 E Main St
Olney, IL 62450
Phone:(812) 254-2497
NPI:1437327921
Website: https://www.williamsbrospharmacy.com/
Cultural Training Completed: No
Hours: [Mon, Tue, Wed, Thu, Fri] 08:30 AM - 06:00 PM, Sat 08:30 AM - 03:00 PM
Other Language(s):English
Accessibility: Details Pending (P, EB, IB, PA)

Skilled Nursing Facility

Helia Healthcare Of Olney, Llc
410 E Mack Ave

IL

Richland

Skilled Nursing Facility

Helia Healthcare Of Olney, Llc
Olney, IL 62450
Phone:(314) 431-0511
NPI:1336463504
Website: http://www.hancockvillage.org
Cultural Training Completed: No
Hours: [Mon, Tue, Wed, Thu, Fri] 08:00 AM - 05:00 PM
Other Language(s):English
Accessibility: Details Pending (P, EB, IB, PA)

Richland Nursing and Rehab
900 E Scott St
Olney, IL 62450
Phone:(618) 395-1000
NPI:1326657107
Website: https://www.lakecountyil.gov
Cultural Training Completed: No
Hours: [Mon, Tue, Wed, Thu, Fri, Sat, Sun] 12:00 AM - 11:59 PM
Other Language(s):English
Accessibility: Details Pending (P, EB, IB, PA)

IL

Saint Clair

BELLEVILLE

Pharmacy

GENOA HEALTHCARE
12 N 64TH ST STE 6
BELLEVILLE, IL 62223
Phone:(618) 398-5127
NPI:1003874652
Website: WWW.GENOAHEALTHCARE.COM
Cultural Training Completed: Yes
Hours: [Mon, Tue, Wed, Thu, Fri] 08:30 AM - 05:00 PM
Other Language(s):English
Accessibility: Some Criteria Met (P, EB, IB, PA)

LUX INFUSION 10
65 S 65TH ST STE 1
BELLEVILLE, IL 62223
Phone:(618) 398-2720
NPI:1184708836
Website: www.luxinfusion.com
Cultural Training Completed: No
Hours: [Mon, Tue, Wed, Thu, Fri] 08:30 AM - 05:00 PM
Other Language(s):English
Accessibility: Details Pending (P, EB, IB, PA)

IL

Saint Clair

Pharmacy

MEDICINE EXPRESS LLC
7650 MAGNA DR STE 130
BELLEVILLE, IL 62223
Phone:(618) 515-4035
NPI:1932276748
Website: www.themedexpharmacy.com
Cultural Training Completed: Yes
Hours: [Mon, Tue, Wed, Thu, Fri] 08:00 AM - 05:00 PM, Sat 09:00 AM - 02:00 PM
Other Language(s):English
Accessibility: Details Pending (P, EB, IB, PA)

Pharmacy: Retail

CVS #06830
4609 W MAIN ST
BELLEVILLE, IL 62226
Phone:(618) 355-4851
NPI:1639272404
Website: WWW.CVS.COM
Cultural Training Completed: No
Accessibility: Details Pending (P, EB, IB, PA)

CVS #17396
5601 BELLEVILLE CROSSING ST
BELLEVILLE, IL 62226

IL

Saint Clair

Pharmacy: Retail

CVS #17396
Phone:(618) 310-1902
NPI:1497949531
Website: WWW.CVS.COM
Cultural Training Completed: No
Hours: [Mon, Tue, Wed, Thu, Fri] 09:00 AM - 07:00 PM, Sat 09:00 AM - 05:00 PM, Sun 11:00 AM - 05:00 PM
Other Language(s):English
Accessibility: Details Pending (P, EB, IB, PA)

CVS #18009
5720 N BELT W
BELLEVILLE, IL 62226
Phone:(618) 235-8803
NPI:1376571463
Website: WWW.SCHNUCKS.COM
Cultural Training Completed: Yes
Hours: [Mon, Tue, Wed, Thu, Fri] 06:00 AM - 06:00 PM, Sat 09:00 AM - 06:00 PM, Sun 10:00 AM - 04:00 PM
Accessibility: Details Pending (P, EB, IB, PA)

CVS #18048
800 CARLYLE AVE
BELLEVILLE, IL 62221
Phone:(618) 277-0419

IL

Saint Clair

Pharmacy: Retail

CVS #18048
NPI:1790260552
Website: WWW.SCHNUCKS.COM
Cultural Training Completed: Yes
Hours: [Mon, Tue, Wed, Thu, Fri] 06:00 AM - 06:00 PM, Sat 09:00 AM - 06:00 PM, Sun 10:00 AM - 04:00 PM
Accessibility: Details Pending (P, EB, IB, PA)

GENOA HEALTHCARE
12 N 64TH ST STE 6
BELLEVILLE, IL 62223
Phone:(618) 398-5127
NPI:1003874652
Website: WWW.GENOAHEALTHCARE.COM
Cultural Training Completed: Yes
Hours: [Mon, Tue, Wed, Thu, Fri] 08:30 AM - 05:00 PM
Other Language(s):English
Accessibility: Some Criteria Met (P, EB, IB, PA)

HIDEG PHARMACY INC
8601 W MAIN ST STE 104
BELLEVILLE, IL 62223

IL

Saint Clair

Pharmacy: Retail

HIDEG PHARMACY INC
Phone:(618) 398-4400
NPI:1770687782
Website: WWW.HIDEGPHARMACYBELLEVILLE.COM
Cultural Training Completed: No
Hours: [Mon, Tue, Wed, Thu, Fri] 09:00 AM - 07:00 PM, Sat 09:00 AM - 02:00 PM
Other Language(s):English
Accessibility: Some Criteria Met (P, EB, IB, PA)

MEDICINE EXPRESS LLC
7650 MAGNA DR STE 130
BELLEVILLE, IL 62223
Phone:(618) 515-4035
NPI:1932276748
Website: www.themedexpharmacy.com
Cultural Training Completed: Yes
Hours: [Mon, Tue, Wed, Thu, Fri] 08:00 AM - 05:00 PM, Sat 09:00 AM - 02:00 PM
Other Language(s):English
Accessibility: Details Pending (P, EB, IB, PA)

IL

Saint Clair

Pharmacy: Retail

SIHF HEALTHCARE PHARMACY
180 S 3RD ST STE 100
BELLEVILLE, IL 62220
Phone:(618) 213-7969
NPI:1801760012
Cultural Training Completed: No
Hours: [Mon, Wed, Thu, Fri] 08:30 AM - 05:30 PM, Tue 12:30 AM - 05:30 PM
Other Language(s):English
Accessibility: Details Pending (P, EB, IB, PA)

WAL-MART #0201
2608 GREEN MOUNT COMMONS DR
BELLEVILLE, IL 62221
Phone:(618) 277-2020
NPI:1710904073
Website: www.WALMART.COM
Cultural Training Completed: Yes
Hours: [Mon, Tue, Wed, Thu, Fri, Sat] 09:00 AM - 07:00 PM, Sun 10:00 AM - 06:00 PM
Other Language(s):English
Accessibility: Details Pending (P, EB, IB, PA)

WALGREENS #04024
5890 N BELT W

IL

Saint Clair

Pharmacy: Retail

WALGREENS #04024
BELLEVILLE, IL
62226
Phone:(618) 277-4440
NPI:1487669784
Website:
www.WALGREENS.C
OM
Cultural Training
Completed: No
Other
Language(s):English
Accessibility: Details
Pending (P, EB,
IB, PA)

WALGREENS #04865
515 CARLYLE AVE
BELLEVILLE, IL
62221
Phone:(618) 222-1827
NPI:1629083803
Website:
www.WALGREENS.C
OM
Cultural Training
Completed: No
Hours: [Mon, Tue, Wed,
Thu, Fri] 08:00 AM -
09:00 PM, Sat 09:00
AM - 06:00 PM, Sun
10:00 AM - 06:00 PM
Other
Language(s):English
Accessibility: Details
Pending (P, EB,
IB, PA)

WALGREENS #07672
1108 HARTMAN LN
BELLEVILLE, IL
62221
Phone:(618) 239-6617

IL

Saint Clair

Pharmacy: Retail

WALGREENS #07672
NPI:1285649491
Website:
www.WALGREENS.C
OM
Cultural Training
Completed: No
Hours: [Mon, Tue, Wed,
Thu, Fri] 08:00 AM -
09:00 PM, Sat 09:00
AM - 06:00 PM, Sun
10:00 AM - 06:00 PM
Other
Language(s):English
Accessibility: Details
Pending (P, EB,
IB, PA)

WALGREENS #12303
5939 BELLEVILLE
CROSSING ST
BELLEVILLE, IL
62226
Phone:(618) 355-7913
NPI:1407091523
Website:
www.WALGREENS.C
OM
Cultural Training
Completed: No
Hours: [Mon, Tue, Wed,
Thu, Fri] 08:00 AM -
08:00 PM, Sat 09:00
AM - 06:00 PM, Sun
10:00 AM - 06:00 PM
Other
Language(s):English
Accessibility: Details
Pending (P, EB,
IB, PA)

IL

Saint Clair

Belleville

Assisted Living Facility

**Cambridge House Of
Swansea**
3900 Sullivan Dr
Belleville, IL 62226
Phone:(618) 234-8910
NPI:1528206927
Website:
https://genesisortho.com
/contact-us/locations
Cultural Training
Completed: No
Hours: [Mon, Tue, Wed,
Thu, Fri] 08:00 AM -
05:00 PM
Other
Language(s):English
Accessibility: Some
Criteria Met (P,
EB, IB, PA)

Durable Medical Equipment (DME) & Medical Supplies

Direct Medical
121 S Illinois St
Belleville, IL 62220
Phone:(866) 710-7679
NPI:1073776225
Website:
http://www.directmedic
alinc.net
Cultural Training
Completed: Yes
Hours: [Mon, Tue, Wed,
Thu, Fri] 08:30 AM -
05:30 PM
Other
Language(s):English

IL

Saint Clair

Durable Medical Equipment (DME) & Medical Supplies

Direct Medical
Accessibility: Some
Criteria Met (P,
EB, IB, PA)

**IV and Respiratory
Care**
65 S 65th St
Belleville, IL 62223
Phone:(618) 398-2720
NPI:1184708836
Website:
https://www.maximhealt
hcare.com/
Cultural Training
Completed: No
Hours: [Mon, Tue, Wed,
Thu, Fri] 08:00 AM -
05:00 PM
Accessibility: Details
Pending (P, EB,
IB, PA)

Home Health

**LHC-Illinois Home
Health Care**
4509 N Illinois St
Ste 2
Belleville, IL 62226
Phone:(618) 235-2308
NPI:1740527407
Cultural Training
Completed: Yes
Hours: [Mon, Tue, Wed,
Thu, Fri] 08:00 AM -
04:30 PM
Accessibility: Details
Pending (P, EB,
IB, PA)

IL

Saint Clair

Home Health

Southwestern Illinois Visiting Nurse Association
7 Executive Woods Ct
Belleville, IL 62226
Phone:(618) 236-5800
NPI:1871599936
Cultural Training Completed: No
Hours: [Mon, Tue, Wed, Thu, Fri] 08:00 AM - 04:00 PM
Other Language(s):English
Accessibility: Details Pending (P, EB, IB, PA)

Southwestern Illinois Visiting Nurse Association
7 Executive Woods Ct
Belleville, IL 62226
Phone:(618) 236-5800
Cultural Training Completed: No
Hours: [Mon, Tue, Wed, Thu, Fri] 08:00 AM - 05:00 PM
Accessibility: Details Pending (P, EB, IB, PA)

Hospice Care, Community Based

Breeze Hospice LLC
1909 Dublin Blvd
Belleville, IL 62221
Phone:(618) 416-6410
NPI:1669898805
Cultural Training Completed: No

IL

Saint Clair

Hospice Care, Community Based

Breeze Hospice LLC
Hours: [Mon, Tue, Wed, Thu, Fri] 08:00 AM - 05:00 PM
Other Language(s):English
Accessibility: Details Pending (P, EB, IB, PA)

Breeze Hospice, LLC
1909 Dublin Blvd
A
Belleville, IL 62221
Phone:(618) 416-6410
NPI:1669898805
Cultural Training Completed: No
Hours: [Mon, Tue, Wed, Thu, Fri] 08:00 AM - 05:00 PM
Accessibility: Details Pending (P, EB, IB, PA)

Family Hospice of Belleville Area
5110 W Main St
Belleville, IL 62226
Phone:(618) 277-1800
NPI:1891700720
Website: https://familyhospice.org/
Cultural Training Completed: No
Hours: [Mon, Tue, Wed, Thu, Fri] 08:00 AM - 05:00 PM
Other Language(s):English

IL

Saint Clair

Hospice Care, Community Based

Family Hospice of Belleville Area
Accessibility: Details Pending (P, EB, IB, PA)

Hospice Of Southern Illinois, Inc.
305 S Illinois St
Belleville, IL 62220
Phone:(618) 235-1703
NPI:1720081805
Website: https://hospice.org/
Cultural Training Completed: No
Hours: [Mon, Tue, Wed, Thu, Fri] 08:30 AM - 05:00 PM
Other Language(s):English
Accessibility: Details Pending (P, EB, IB, PA)

In Home Supportive Care

Nurturing By Faith Home Care
6400 W Main St
Ste 3H
Belleville, IL 62223
Phone:(618) 701-9085
NPI:1598517922
Cultural Training Completed: No
Hours: Mon 08:00 AM - 05:00 PM, [Tue, Wed, Thu] 10:00 AM - 02:00 PM, Fri 01:00 PM - 05:00 PM

IL

Saint Clair

In Home Supportive Care

Nurturing By Faith Home Care
Accessibility: Details Pending (P, EB, IB, PA)

Laboratory Testing

Heartland Women's Healthcare-Lab
6 Park Pl
Belleville, IL 62226
Phone:(618) 997-5266
NPI:1043852932
Cultural Training Completed: Yes
Hours: [Mon, Tue, Wed, Thu, Fri] 08:00 AM - 05:00 PM
Accessibility: Details Pending (P, EB, IB, PA)

Laboratory Corporation of America
4000 N Illinois Ln
Ste D
Belleville, IL 62226
Phone:(858) 668-3700
NPI:1780762104
Website: https://www.memhosp.org/
Cultural Training Completed: No
Hours: [Mon, Tue, Wed, Thu, Fri] 08:00 AM - 05:00 PM, [Sat, Sun] 12:00 AM - 11:59 PM
Accessibility: Details Pending (P, EB, IB, PA)

IL

Saint Clair

Laboratory Testing

Quest Diagnostics-Belleville-2 900 Frank Scott Pkwy W Ste 920a
2900 Frank Scott Pkwy W
Ste 920A
Belleville, IL 62223
Phone:(618) 234-0501
NPI:1881630614
Website: http://www.amitahealth.org
Cultural Training Completed: No
Hours: [Mon, Tue, Wed, Thu, Fri] 08:00 AM - 05:00 PM, Sat 07:00 AM - 01:00 PM
Accessibility: Details Pending (P, EB, IB, PA)

Multi-Specialty Group

APEX PHYSICAL THERAPY, LLC
144 Lincoln Place Ct
Ste 1
Belleville, IL 62221
Phone:(618) 233-5163
NPI:1033166061
Website: http://www.apexnetworkpt.com
Cultural Training Completed: Yes
Hours: [Mon, Tue, Wed, Thu, Fri] 08:00 AM - 05:00 PM
Accessibility: Details Pending (P, EB, IB, PA)

IL

Saint Clair

Multi-Specialty Group

APEX PHYSICAL THERAPY, LLC
3030 Frank Scott Pkwy W
Ste 9
Belleville, IL 62223
Phone:(618) 235-8565
NPI:1033166061
Website: http://www.apexnetworkpt.com
Cultural Training Completed: Yes
Hours: [Mon, Tue, Wed, Thu, Fri] 08:00 AM - 05:00 PM
Accessibility: Details Pending (P, EB, IB, PA)

Advanced Heart Care
4600 Memorial Dr
Ste W3
Belleville, IL 62226
Phone:(618) 222-8900
NPI:1356590178
Website: https://www.advancedheartcaregroup.com
Cultural Training Completed: No
Hours: [Mon, Tue, Wed, Thu] 08:00 AM - 03:00 PM, Fri 08:00 AM - 02:00 PM
Accessibility: Details Pending (P, EB, IB, PA)

BJC Medical Group Cardiology at Belleville
4600 Memorial Dr

IL

Saint Clair

Multi-Specialty Group

BJC Medical Group Cardiology at Belleville
Ste W1
Belleville, IL 62226
Phone:(618) 233-3066
NPI:1073022000
Website: http://www.bjc.org
Cultural Training Completed: No
Hours: [Mon, Tue, Wed, Thu, Fri] 08:00 AM - 05:00 PM
Other Language(s):English
Accessibility: Details Pending (P, EB, IB, PA)

BJC Medical Group Family Medicine at Belleville
4600 Memorial Dr
Ste 400
Belleville, IL 62226
Phone:(618) 235-0460
NPI:1073022000
Website: http://www.bjc.org
Cultural Training Completed: No
Hours: [Mon, Tue, Wed, Thu, Fri] 08:00 AM - 05:00 PM
Other Language(s):English
Accessibility: Details Pending (P, EB, IB, PA)

IL

Saint Clair

Multi-Specialty Group

BJC Medical Group Family Medicine at Belleville - 4700
4700 Memorial Dr
Ste 210
Belleville, IL 62226
Phone:(618) 235-0460
NPI:1073022000
Website: http://www.bjc.org
Cultural Training Completed: No
Hours: [Mon, Tue, Wed, Thu, Fri] 08:00 AM - 05:00 PM
Accessibility: Details Pending (P, EB, IB, PA)

BJC Medical Group Infectious Disease at Belleville
4600 Memorial Dr
Ste 200
Belleville, IL 62226
Phone:(618) 233-2220
NPI:1073022000
Website: http://www.bjc.org
Cultural Training Completed: No
Hours: [Mon, Tue, Wed, Thu, Fri] 08:00 AM - 05:00 PM
Other Language(s):English
Accessibility: Details Pending (P, EB, IB, PA)

BJC Medical Group Neurology at Belleville
4700 Memorial Dr

IL

Saint Clair

Multi-Specialty Group

BJC Medical Group Neurology at Belleville
Ste 250
Belleville, IL 62226
Phone:(618) 212-6560
NPI:1073022000
Website: http://www.bjc.org
Cultural Training Completed: No
Hours: [Mon, Tue, Wed, Thu, Fri] 08:00 AM - 05:00 PM
Accessibility: Details Pending (P, EB, IB, PA)

BJC Medical Group Primary Care at Belleville
130 Lincoln Place Ct
Ste 130
Belleville, IL 62221
Phone:(618) 257-2029
NPI:1073022000
Website: http://www.bjc.org
Cultural Training Completed: No
Hours: [Mon, Tue, Wed, Thu, Fri] 08:00 AM - 05:00 PM
Accessibility: Details Pending (P, EB, IB, PA)

BJCMG Ortho & Sports Medicine
4700 Memorial Dr
Ste 300
Belleville, IL 62226
Phone:(618) 234-9884
NPI:1073022000

IL

Saint Clair

Multi-Specialty Group

BJCMG Ortho & Sports Medicine
Website: http://www.bjc.org
Cultural Training Completed: No
Hours: [Mon, Tue, Wed, Thu, Fri] 08:00 AM - 05:00 PM
Accessibility: Details Pending (P, EB, IB, PA)

BJCMG Orthopedics and Sports Medicine at Belleville
4700 Memorial Dr
Ste 340
Belleville, IL 62226
Phone:(618) 235-7065
NPI:1073022000
Website: http://www.bjc.org
Cultural Training Completed: No
Hours: [Mon, Tue, Wed, Thu, Fri] 08:00 AM - 05:00 PM
Accessibility: Details Pending (P, EB, IB, PA)

BJCMG Pain Management
4700 Memorial Dr
Ste 230
Belleville, IL 62226
Phone:(618) 235-7065
NPI:1073022000
Website: http://www.bjc.org
Cultural Training Completed: No

IL

Saint Clair

Multi-Specialty Group

BJCMG Pain Management
Hours: [Mon, Tue, Wed, Thu, Fri] 08:00 AM - 05:00 PM
Accessibility: Details Pending (P, EB, IB, PA)

Belleville Urgent Care Walk-in Clinic
2801 W Main St
Belleville, IL 62226
Phone:(618) 416-2018
NPI:1225694946
Website: https://urgentcarebelleville.com/
Cultural Training Completed: No
Hours: [Mon, Tue, Wed, Thu, Fri] 08:00 AM - 05:00 PM
Accessibility: Details Pending (P, EB, IB, PA)

Cep America-Illinois Hospitalists, LLP
1 Saint Elizabeth Blvd
Belleville, IL 62269
Phone:(618) 234-2120
NPI:1306589544
Cultural Training Completed: No
Hours: [Mon, Tue, Wed, Thu, Fri] 08:00 AM - 05:00 PM
Accessibility: Details Pending (P, EB, IB, PA)

IL

Saint Clair

Multi-Specialty Group

Chestnut Health Systems, Inc.
12 N 64th St
Belleville, IL 62223
Phone:(618) 397-0900
NPI:1790055952
Website: https://www.chestnut.org/
Cultural Training Completed: No
Hours: [Mon, Tue, Wed, Thu, Fri] 08:00 AM - 05:00 PM
Accessibility: Details Pending (P, EB, IB, PA)

David C. Norman, MD, Inc
3030 Frank Scott Pkwy W
Ste 1
Belleville, IL 62223
Phone:(618) 257-2550
NPI:1841475746
Website: https://doctors.bjc.org
Cultural Training Completed: No
Hours: [Mon, Tue, Wed, Thu, Fri] 08:30 AM - 04:30 PM
Accessibility: Details Pending (P, EB, IB, PA)

First Care Express Care LLC
10 Emerald Ter
Ste C
Belleville, IL 62226
Phone:(618) 235-6780

IL

Saint Clair

Multi-Specialty Group

First Care Express Care LLC
NPI:1184679466
Cultural Training Completed: No
Hours: [Mon, Tue, Wed, Thu, Fri] 08:00 AM - 05:00 PM
Accessibility: Details Pending (P, EB, IB, PA)

Hand Surgery at Belleville
4700 Memorial Dr
Ste 350
Belleville, IL 62226
Phone:(618) 235-7065
NPI:1073022000
Website: http://www.bjc.org
Cultural Training Completed: No
Hours: [Mon, Tue, Wed, Thu, Fri] 08:00 AM - 05:00 PM
Accessibility: Details Pending (P, EB, IB, PA)

MASTER MEDICAL CARE LLC
10 Emerald Ter
Ste A
Belleville, IL 62226
Phone:(618) 235-6780
NPI:1184679466
Cultural Training Completed: No
Hours: [Mon, Tue, Wed, Thu, Fri] 08:00 AM - 05:00 PM

IL

Saint Clair

Multi-Specialty Group

MASTER MEDICAL CARE LLC
Accessibility: Details Pending (P, EB, IB, PA)

MHB Hospitalists at Belleville
4500 Memorial Dr
Belleville, IL 62226
Phone:(618) 233-7750
NPI:1073022000
Website: http://www.bjc.org
Cultural Training Completed: No
Hours: [Mon, Tue, Wed, Thu, Fri] 08:00 AM - 05:00 PM
Accessibility: Details Pending (P, EB, IB, PA)

Michael E Herrmann Md Ltd
2900 Frank Scott Pkwy W
Ste 966
Belleville, IL 62223
Phone:(618) 235-8600
NPI:1174625313
Website: https://herrmannpractice.com/
Cultural Training Completed: No
Hours: [Mon, Tue, Wed, Thu, Fri] 08:00 AM - 05:00 PM
Accessibility: Details Pending (P, EB, IB, PA)

IL

Saint Clair

Multi-Specialty Group

SSM Health Medical Group
2615 N Illinois St
Belleville, IL 62226
Phone:(618) 257-2800
NPI:1700966207
Website: http://www.ssmhealth.com
Cultural Training Completed: No
Hours: [Mon, Tue, Wed, Thu, Fri] 08:00 AM - 05:00 PM
Other Language(s):English
Accessibility: Details Pending (P, EB, IB, PA)

Touchette Regional Hospital
180 S 3rd St
Ste 350
Belleville, IL 62220
Phone:(618) 213-7933
NPI:1922019926
Website: http://www.touchette.org
Cultural Training Completed: No
Hours: [Mon, Tue, Wed, Thu, Fri] 08:00 AM - 05:00 PM
Accessibility: Some Criteria Met (P, EB, IB, PA)

Urology Consultants, Ltd.
4550 Memorial Dr
Ste 280

IL

Saint Clair

Multi-Specialty Group

Urology Consultants, Ltd.
Belleville, IL 62226
Phone:(618) 277-3109
NPI:1528017191
Website: www.mercy.net
Cultural Training Completed: No
Hours: [Mon, Tue, Wed, Thu, Fri] 08:00 AM - 05:00 PM
Accessibility: Details Pending (P, EB, IB, PA)

Vansantha Pai
2810 Frank Scott Pkwy W
Ste 716
Belleville, IL 62223
Phone:(618) 355-0880
NPI:1558553024
Website: https://drvpai.com/
Cultural Training Completed: No
Hours: [Mon, Tue, Wed, Thu, Fri] 08:00 AM - 05:00 PM
Accessibility: Details Pending (P, EB, IB, PA)

Washington University Physicians in Illinois, Inc
4500 Memorial Dr
Belleville, IL 62226
Phone:(618) 233-7750
NPI:1477076263

IL

Saint Clair

Multi-Specialty Group

Washington University Physicians in Illinois, Inc
Website: www.physicians.wustl.edu/
Cultural Training Completed: No
Hours: [Mon, Tue, Wed, Thu, Fri] 08:00 AM - 05:00 PM
Accessibility: Details Pending (P, EB, IB, PA)

Prosthetic/Orthotic Supplier

Hanger Prosthetics & Orthotics East, Inc.
7 Bronze Pointe S
A
Belleville, IL 62226
Phone:(877) 754-6542
NPI:1447362694
Website: https://hangerclinic.com
Cultural Training Completed: No
Hours: [Mon, Tue, Wed, Thu, Fri] 08:00 AM - 05:00 PM
Other Language(s):English
Accessibility: Details Pending (P, EB, IB, PA)

Skilled Nursing Facility

Belleville Healthcare Center Llc
727 N 17th St
Belleville, IL 62226

IL

Saint Clair

Skilled Nursing Facility

Belleville Healthcare Center Llc
Phone:(618) 234-3323
NPI:1396475869
Cultural Training Completed: Yes
Hours: [Mon, Tue, Wed, Thu, Fri, Sat, Sun] 08:00 AM - 08:00 PM
Other Language(s):American Sign Language
Accessibility: Details Pending (P, EB, IB, PA)

Belleville Healthcare Rehab
150 N 27th St
Belleville, IL 62226
Phone:(618) 235-6600
NPI:1952398414
Website: https://www.bellevillehealthcare.com/
Cultural Training Completed: Yes
Hours: [Mon, Tue, Wed, Thu, Fri, Sat, Sun] 08:00 AM - 08:00 PM
Other Language(s):Spanish
Accessibility: Details Pending (P, EB, IB, PA)

Helia Healthcare Of Belleville Llc
40 N 64th St
Belleville, IL 62223
Phone:(618) 397-8400
NPI:1760667208

IL

Saint Clair

Skilled Nursing Facility

Helia Healthcare Of Belleville Llc
Cultural Training Completed: No
Hours: [Mon, Tue, Wed, Thu, Fri] 08:00 AM - 05:00 PM
Accessibility: Details Pending (P, EB, IB, PA)

Helia Southbelt Healthcare, Llc
101 S Belt W
Belleville, IL 62220
Phone:(618) 277-7700
NPI:1982855052
Website: http://www.heliahealthcare.com/
Cultural Training Completed: No
Hours: [Mon, Tue, Wed, Thu, Fri] 08:00 AM - 05:00 PM
Other Language(s):English
Accessibility: Details Pending (P, EB, IB, PA)

Integrity Healthcare of Belleville
727 N 17th St
Belleville, IL 62226
Phone:(618) 234-3323
NPI:1245538149
Website: http://www.integrityhcc.com/
Cultural Training Completed: No

IL

Saint Clair

Skilled Nursing Facility

Integrity Healthcare of Belleville
Hours: [Mon, Tue, Wed, Thu, Fri] 08:00 AM - 05:00 PM
Other Language(s):English
Accessibility: Details Pending (P, EB, IB, PA)

Nexus Pavilion At Belleville, Llc
727 N 17th St
Belleville, IL 62226
Phone:(618) 234-3323
NPI:1629950373
Cultural Training Completed: No
Hours: [Mon, Tue, Wed, Thu, Fri] 08:00 AM - 05:00 PM
Accessibility: Details Pending (P, EB, IB, PA)

Swansea
1405 N 2nd St
Belleville, IL 62226
Phone:(618) 233-6625
NPI:1598864654
Cultural Training Completed: Yes
Hours: [Mon, Tue, Wed, Thu, Fri, Sat, Sun] 12:00 AM - 11:59 PM
Accessibility: Details Pending (P, EB, IB, PA)

Swansea Rehabilitation & Health Care Center
1405 N 2nd St

IL

Saint Clair

Skilled Nursing Facility

Swansea Rehabilitation & Health Care Center
Belleville, IL 62226
Phone:(618) 233-6625
NPI:1598864654
Website: https://www.petersenhealthcare.net
Cultural Training Completed: No
Hours: [Mon, Tue, Wed, Thu, Fri, Sat, Sun] 12:00 AM - 11:59 PM
Other Language(s):English
Accessibility: Details Pending (P, EB, IB, PA)

CAHOKIA

Pharmacy: Retail

CVS #18033
1615 CAMP JACKSON RD
CAHOKIA, IL 62206
Phone:(618) 332-0676
NPI:1558397802
Website: WWW.SCHNUCKS.COM
Cultural Training Completed: Yes
Hours: [Mon, Tue, Wed, Thu, Fri] 06:00 AM - 06:00 PM, Sat 09:00 AM - 06:00 PM, Sun 10:30 AM - 04:00 PM
Accessibility: Details Pending (P, EB, IB, PA)

IL

Saint Clair

Pharmacy: Retail

WALGREENS #03136
1201 CAMP JACKSON RD
CAHOKIA, IL 62206
Phone:(618) 332-2904
NPI:1609881861
Website: www.WALGREENS.COM
Cultural Training Completed: No
Hours: [Mon, Tue, Wed, Thu, Fri] 09:00 AM - 09:00 PM, Sat 09:00 AM - 06:00 PM, Sun 10:00 AM - 06:00 PM
Other Language(s):English
Accessibility: Details Pending (P, EB, IB, PA)

Cahokia Heights

Multi-Specialty Group

Touchette Regional Hospital
5900 Bond Ave
Cahokia Heights, IL 62207
Phone:(618) 977-9616
NPI:1922019926
Website: http://www.touchette.org
Cultural Training Completed: No
Hours: [Mon, Tue, Wed, Thu, Fri] 08:00 AM - 05:00 PM

IL

Saint Clair

Multi-Specialty Group

Touchette Regional Hospital
Accessibility: Details Pending (P, EB, IB, PA)

Caseyville

Assisted Living Facility

St. Clair Supportive Living, LP
921 Knollwood Village Rd
Caseyville, IL 62232
Phone:(618) 394-0569
NPI:1881015329
Website: https://www.knollwoodstclair.com/
Cultural Training Completed: No
Hours: [Mon, Tue, Wed, Thu, Fri] 08:00 AM - 05:00 PM
Other Language(s):English
Accessibility: Details Pending (P, EB, IB, PA)

Skilled Nursing Facility

Caseyville Nursing and Rehabilitation Center Inc
601 W Lincoln Ave
Caseyville, IL 62232
Phone:(618) 345-3072
NPI:1700850526
Website: http://caseyvillenrc.com/
Cultural Training Completed: No

IL

Saint Clair

Skilled Nursing Facility

Caseyville Nursing and Rehabilitation Center Inc
Hours: [Mon, Tue, Wed, Thu, Fri, Sat, Sun] 12:00 AM - 11:59 PM
Other Language(s):English
Accessibility: Details Pending (P, EB, IB, PA)

EAST SAINT LOUIS

Pharmacy: Retail

MEDICATE CENTRAL PHARMACY
1833 KINGSHIGHWAY
EAST SAINT LOUIS, IL 62204
Phone:(618) 874-3000
NPI:1841245404
Website: www.medicatepharmacy.com
Cultural Training Completed: No
Hours: [Mon, Tue, Wed, Thu, Fri] 08:30 AM - 05:30 PM
Other Language(s):English,Spanish
Accessibility: Details Pending (P, EB, IB, PA)

MEDICATE PHARMACY
100 N 8TH ST STE 100

IL

Saint Clair

Pharmacy: Retail

MEDICATE PHARMACY
EAST SAINT LOUIS, IL 62201
Phone:(618) 875-1000
NPI:1063418523
Website: www.medicatepharmacy.com
Cultural Training Completed: No
Hours: [Mon, Tue, Wed, Thu, Fri] 08:30 AM - 05:30 PM, Sat 09:00 AM - 02:00 PM
Other Language(s):English,Spanish
Accessibility: Details Pending (P, EB, IB, PA)

WALGREENS #04602
2510 STATE ST
EAST SAINT LOUIS, IL 62205
Phone:(618) 875-5085
NPI:1174538359
Website: www.WALGREENS.COM
Cultural Training Completed: No
Hours: [Mon, Tue, Wed, Thu, Fri] 08:00 AM - 09:00 PM, Sat 09:00 AM - 06:00 PM, Sun 10:00 AM - 06:00 PM
Other Language(s):English

IL

Saint Clair

Pharmacy: Retail

WALGREENS #04602
Accessibility: Details Pending (P, EB, IB, PA)

East Saint Louis

Laboratory Testing

Quest Diagnostics-Cahokia-4041 Mississippi Ave
4041 Mississippi Ave
East Saint Louis, IL 62206
Phone:(618) 332-2573
NPI:1881630614
Website: http://www.amitahealth.org
Cultural Training Completed: No
Hours: [Mon, Tue, Wed, Thu, Fri] 08:00 AM - 05:00 PM, Sat 07:00 AM - 01:00 PM
Accessibility: Details Pending (P, EB, IB, PA)

Multi-Specialty Group

Best Foot Forward Corp
2071 Goose Lake Rd
East Saint Louis, IL 62206
Phone:(618) 800-3668
NPI:1427614601
Website: www.ssmhealth.com
Cultural Training Completed: No

IL

Saint Clair

Multi-Specialty Group

Best Foot Forward Corp
Hours: [Mon, Tue, Wed, Thu, Fri] 08:00 AM - 05:00 PM
Accessibility: Details Pending (P, EB, IB, PA)

Board of Trustees of Southern Illinois University
601 James R Thompson Blvd
East Saint Louis, IL 62201
Phone:(618) 482-6959
NPI:1104230168
Website: https://www.siue.edu/
Cultural Training Completed: No
Hours: [Mon, Tue, Wed, Thu, Fri] 08:00 AM - 05:00 PM
Accessibility: Some Criteria Met (P, EB, IB, PA)

SIU PHYSICIANS & SURGEONS, INC
315 W CARPENTER STREET
1ST FLOOR, CLINIC B
East Saint Louis, IL 62206
Phone:
NPI:1558385989
Website: http://www.siumed.org
Cultural Training Completed: No

IL

Saint Clair

Multi-Specialty Group

SIU PHYSICIANS & SURGEONS, INC
Hours: [Mon, Tue, Wed, Thu, Fri] 08:00 AM - 05:00 PM
Accessibility: Some Criteria Met (P, EB, IB, PA)

SIU Physicians amp Surgeons Inc
751 N RUTLEDGE ST STE 2300
East Saint Louis, IL 62206
Phone:(217) 545-3821
NPI:1558385989
Website: http://www.siumed.org
Cultural Training Completed: No
Hours: [Mon, Tue, Wed, Thu, Fri] 08:00 AM - 05:00 PM
Accessibility: Details Pending (P, EB, IB, PA)

SIU Physicians amp Surgeons Inc
747 N RUTLEDGE ST ROOM 4055
East Saint Louis, IL 62206
Phone:(217) 545-7721
NPI:1558385989
Website: http://www.siumed.org
Cultural Training Completed: No
Hours: [Mon, Tue, Wed, Thu, Fri] 08:00 AM - 05:00 PM

IL

Saint Clair

Multi-Specialty Group

SIU Physicians amp Surgeons Inc
Accessibility: Details Pending (P, EB, IB, PA)

SIUE WE CARE Clinic
601 James R Thompson Blvd
Bldg D Ste 2015
East Saint Louis, IL 62201
Phone:(618) 482-6959
NPI:1104230168
Website: https://www.siue.edu/
Cultural Training Completed: No
Hours: [Mon, Tue, Wed, Thu, Fri] 08:00 AM - 05:00 PM
Accessibility: Some Criteria Met (P, EB, IB, PA)

Touchette Regional Hospital
5900 Bond Ave
East Saint Louis, IL 62207
Phone:(618) 857-2700
NPI:1922019926
Website: http://www.touchette.org
Cultural Training Completed: No
Hours: [Mon, Tue, Wed, Thu, Fri] 08:00 AM - 05:00 PM

IL

Saint Clair

Multi-Specialty Group

Touchette Regional Hospital
Accessibility: Some Criteria Met (P, EB, IB, PA)

Pharmacy: Retail

Medicate DME, Inc.
100 N 8th St
Ste 100
East Saint Louis, IL 62201
Phone:(618) 875-1000
NPI:1063418523
Website: https://medicatepharmacy.com/
Cultural Training Completed: No
Hours: [Mon, Tue, Wed, Thu, Fri] 08:00 AM - 05:00 PM
Accessibility: Details Pending (P, EB, IB, PA)

Skilled Nursing Facility

Autumn Meadows of Cahokia
2 Annable Ct
East Saint Louis, IL 62206
Phone:(618) 332-0114
NPI:1407820228
Website: http://autumnmeadows.net/
Cultural Training Completed: No
Hours: [Mon, Tue, Wed, Thu, Fri, Sat, Sun] 12:00 AM - 11:59 PM

IL

Saint Clair

Skilled Nursing Facility

Autumn Meadows of Cahokia
Other Language(s):English
Accessibility: Details Pending (P, EB, IB, PA)

Bria Health Services of Cahokia
3354 Jerome Ln
East Saint Louis, IL 62206
Phone:(618) 337-9400
NPI:1588847750
Website: http://briahs.com/
Cultural Training Completed: No
Hours: [Mon, Tue, Wed, Thu, Fri, Sat, Sun] 12:00 AM - 11:59 PM
Other Language(s):English,Spanish
Accessibility: Details Pending (P, EB, IB, PA)

FAIRVIEW HEIGHTS

Pharmacy: Retail

CVS #17473
4701 N ILLINOIS ST
FAIRVIEW HEIGHTS, IL 62208
Phone:(618) 310-2075
NPI:1891956983
Website: WWW.CVS.COM
Cultural Training Completed: No

IL

Saint Clair

Pharmacy: Retail

CVS #17473
Hours: [Mon, Tue, Wed, Thu, Fri] 09:00 AM - 07:00 PM, Sat 09:00 AM - 05:00 PM, Sun 11:00 AM - 05:00 PM
Other Language(s):English
Accessibility: Details Pending (P, EB, IB, PA)

CVS #18030
625 LINCOLN HWY
FAIRVIEW HEIGHTS, IL 62208
Phone:(618) 624-4313
NPI:1669408183
Website: WWW.SCHNUCKS.COM
Cultural Training Completed: Yes
Hours: [Mon, Tue, Wed, Thu, Fri] 06:00 AM - 06:00 PM, Sat 09:00 AM - 06:00 PM, Sun 10:30 AM - 04:00 PM
Accessibility: Details Pending (P, EB, IB, PA)

WALGREENS #04832
6505 N ILLINOIS ST
FAIRVIEW HEIGHTS, IL 62208
Phone:(618) 394-8744
NPI:1972518116
Website: www.WALGREENS.COM
Cultural Training Completed: No

IL

Saint Clair

Pharmacy: Retail

WALGREENS #04832
Hours: [Mon, Tue, Wed, Thu, Fri] 08:00 AM - 10:00 PM, Sat 09:00 AM - 06:00 PM, Sun 10:00 AM - 06:00 PM
Other Language(s):English
Accessibility: Details Pending (P, EB, IB, PA)

FREEBURG

Pharmacy: Retail

FREEBURG COUNTRY MART
500 N STATE ST
FREEBURG, IL 62243
Phone:(618) 539-3164
NPI:1831289750
Cultural Training Completed: No
Hours: [Mon, Tue, Wed, Thu, Fri] 09:00 AM - 07:00 PM, [Sat, Sun] 09:00 AM - 01:00 PM
Other Language(s):English
Accessibility: Some Criteria Met (P, EB, IB, PA)

Fairview Heights

Durable Medical Equipment (DME) & Medical Supplies

LINCARE INC
2 Market Pl
Fairview Heights, IL 62208
Phone:(660) 956-0963

IL

Saint Clair

Durable Medical Equipment (DME) & Medical Supplies

LINCARE INC
NPI:1154358679
Website: http://www.lincare.com/
Cultural Training Completed: No
Hours: [Mon, Tue, Wed, Thu, Fri] 08:00 AM - 05:00 PM
Accessibility: Details Pending (P, EB, IB, PA)

Provider Plus Inc
4634 N Illinois St
Fairview Heights, IL 62208
Phone:(618) 222-8800
NPI:1528069309
Website: https://www.providerplus.com/
Cultural Training Completed: No
Hours: [Mon, Tue, Wed, Thu, Fri] 08:00 AM - 05:00 PM
Accessibility: Details Pending (P, EB, IB, PA)

Home Health

Cater to Your Needs Home Health Care LLC
10850 Lincoln Trl
Unit 16
Fairview Heights, IL 62208
Phone:(314) 797-5085

IL

Saint Clair

Home Health

Cater to Your Needs Home Health Care LLC
Cultural Training Completed: No
Hours: [Mon, Tue, Wed, Thu, Fri] 09:00 AM - 05:00 PM
Accessibility: Details Pending (P, EB, IB, PA)

Cater to Your Needs Home Health Care, LLC
10850 Lincoln Trl
Unit 16
Fairview Heights, IL 62208
Phone:(314) 797-5085
NPI:1205477254
Cultural Training Completed: No
Hours: [Mon, Tue, Wed, Thu, Fri] 08:00 AM - 05:00 PM
Accessibility: Details Pending (P, EB, IB, PA)

Maxim Healthcare Services Inc
331 Salem Pl
Ste 115
Fairview Heights, IL 62208
Phone:(618) 628-7551
NPI:1861504375
Website: https://www.springfieldclinic.com/
Cultural Training Completed: No

IL

Saint Clair

Home Health

Maxim Healthcare Services Inc
Hours: [Mon, Tue, Wed, Thu, Fri] 08:00 AM - 05:00 PM
Accessibility: Details Pending (P, EB, IB, PA)

Mederi Caretenders
141 Market Pl
Ste 110
Fairview Heights, IL 62208
Phone:(618) 227-8899
NPI:1770652919
Cultural Training Completed: Yes
Hours: [Mon, Tue, Wed, Thu, Fri] 08:00 AM - 04:30 PM
Accessibility: Details Pending (P, EB, IB, PA)

heartland Home Health Care and Hospice
333 Salem Pl
Ste 165
Fairview Heights, IL 62208
Phone:(618) 632-0304
NPI:1629022918
Website: https://midwestexpressclinic.com/
Cultural Training Completed: No
Hours: [Mon, Tue, Wed, Thu, Fri, Sat, Sun] 12:00 AM - 11:59 PM

IL

Saint Clair

Home Health

heartland Home Health Care and Hospice
Other Language(s):English
Accessibility: Details Pending (P, EB, IB, PA)

Hospice Care, Community Based

Vitas Healthcare Corporation of Illinois
8 Executive Dr
Ste 150
Fairview Heights, IL 62208
Phone:(618) 622-9230
NPI:1902134299
Website: https://www.vitas.com
Cultural Training Completed: No
Hours: [Mon, Tue, Wed, Thu, Fri, Sat, Sun] 12:00 AM - 11:59 PM
Other Language(s):English
Accessibility: Some Criteria Met (P, EB, IB, PA)

Laboratory Testing

Quest Diagnostics-Fairview Heights-317 Salem Pl
317 Salem Pl
Fairview Heights, IL 62208
Phone:(618) 628-3975
NPI:1881630614

IL

Saint Clair

Laboratory Testing

Quest Diagnostics-Fairview Heights-317 Salem Pl
Website: http://www.amitahealth.org
Cultural Training Completed: No
Hours: [Mon, Tue, Wed, Thu, Fri] 08:00 AM - 05:00 PM, Sat 07:00 AM - 01:00 PM
Accessibility: Details Pending (P, EB, IB, PA)

Multi-Specialty Group

Advanced Heart Care
5020 N Illinois St
Fairview Heights, IL 62208
Phone:(618) 217-0045
NPI:1356590178
Website: https://www.advancedheartcaregroup.com
Cultural Training Completed: No
Hours: [Mon, Tue, Wed, Thu] 08:00 AM - 03:00 PM, Fri 08:00 AM - 02:00 PM
Accessibility: Details Pending (P, EB, IB, PA)

Center For Gastrointestina
5023 N Illinois St
Fairview Heights, IL 62208
Phone:(618) 239-0678
NPI:1477753176

IL

Saint Clair

Multi-Specialty Group

Center For Gastrointestina
Website: http://www.gutmd.com
Cultural Training Completed: No
Hours: [Mon, Tue, Wed, Thu, Fri] 08:00 AM - 04:30 PM
Accessibility: Details Pending (P, EB, IB, PA)

Midwest Nephrology & Hypertension Associates
5003 N Illinois St
1
Fairview Heights, IL 62208
Phone:(618) 239-9500
NPI:1821287293
Website: www.memhosp.org
Cultural Training Completed: No
Hours: [Mon, Tue, Wed, Thu, Fri] 08:00 AM - 05:00 PM
Accessibility: Some Criteria Met (P, EB, IB, PA)

Midwest Nephrology & Hypertension Associates
5003 N Illinois St
1
Fairview Heights, IL 62208
Phone:(618) 239-9500
NPI:1053390484

IL

Saint Clair

Multi-Specialty Group

Midwest Nephrology & Hypertension Associates
Website: www.ssmhealth.com
Cultural Training Completed: No
Hours: [Mon, Tue, Wed, Thu, Fri] 08:00 AM - 05:00 PM
Accessibility: Some Criteria Met (P, EB, IB, PA)

Preferred Behavioral Health
141 Market Pl
Ste 100
Fairview Heights, IL 62208
Phone:(618) 398-4226
NPI:1962014472
Cultural Training Completed: No
Hours: [Mon, Tue, Wed, Thu, Fri] 08:00 AM - 05:00 PM
Accessibility: Details Pending (P, EB, IB, PA)

Southern Illinois Internal Medicine LTD
5032 N Illinois St
Ste A
Fairview Heights, IL 62208
Phone:(618) 235-8720
NPI:1376630103
Website: https://gatewaymedicalgroup.net/

IL

Saint Clair

Multi-Specialty Group

Southern Illinois Internal Medicine LTD
Cultural Training Completed: No
Hours: [Mon, Tue, Wed, Thu, Fri] 08:00 AM - 05:00 PM
Accessibility: Details Pending (P, EB, IB, PA)

Prosthetic/Orthotic Supplier

HANGER PROSTHETICS & ORTHOTICS EAST, INC.
455 Salem Pl
Ste H
Fairview Heights, IL 62208
Phone:(618) 222-7032
NPI:1447362694
Website: https://hangerclinic.com
Cultural Training Completed: No
Hours: [Mon, Tue, Wed, Thu, Fri] 08:00 AM - 05:00 PM
Accessibility: Details Pending (P, EB, IB, PA)

OTTO BOCK PATIENT CARE, LLC
13 Executive Dr
Ste 13
Fairview Heights, IL 62208
Phone:(618) 212-0006

IL

Saint Clair

Prosthetic/Orthotic Supplier

OTTO BOCK PATIENT CARE, LLC
NPI:1831897800
Cultural Training Completed: No
Hours: [Mon, Tue, Wed, Thu, Fri] 08:30 AM - 04:30 PM
Accessibility: Details Pending (P, EB, IB, PA)

Otto Bock Patient Care - St. Louis
13 Executive Dr
Fairview Heights, IL 62208
Phone:(618) 212-0006
NPI:1285332262
Cultural Training Completed: Yes
Hours: [Mon, Tue, Wed, Thu, Fri] 08:30 AM - 04:30 PM
Accessibility: Details Pending (P, EB, IB, PA)

Otto Bock Patient Care LLC - Festus
13 Executive Dr
Fairview Heights, IL 62208
Phone:(618) 212-0006
NPI:1568160539
Cultural Training Completed: No
Hours: [Mon, Tue, Wed, Thu, Fri] 08:00 AM - 05:00 PM

IL

Saint Clair

Prosthetic/Orthotic Supplier

Otto Bock Patient Care LLC - Festus
Accessibility: Details Pending (P, EB, IB, PA)

Prosthetic and Orthotic Care
13 Executive Dr
Ste 13
Fairview Heights, IL 62208
Phone:(618) 212-0006
NPI:1629148739
Website: https://www.morrishospital.org/
Cultural Training Completed: No
Hours: [Mon, Tue, Wed, Thu, Fri] 08:00 AM - 05:00 PM
Accessibility: Details Pending (P, EB, IB, PA)

Freeburg

Multi-Specialty Group

Rural Family Medicine Associates, Ltd. a division of Lincoln Surgical Associates, Ltd
251 Marketplace Dr
1
Freeburg, IL 62243
Phone:(618) 566-8810
NPI:1861706814
Cultural Training Completed: No

IL

Saint Clair

Multi-Specialty Group

Rural Family Medicine Associates, Ltd. a division of Lincoln Surgical Associates, Ltd
Hours: [Mon, Tue, Wed, Thu, Fri] 08:00 AM - 05:00 PM
Accessibility: Details Pending (P, EB, IB, PA)

Lebanon

Skilled Nursing Facility

Cedar Ridge Care And Rehabilitation Center Llc
1 Perryman St
Lebanon, IL 62254
Phone:(618) 537-6165
NPI:1245884469
Website: https://www.cedarridgerehab.com
Cultural Training Completed: No
Hours: [Mon, Tue, Wed, Thu, Fri] 08:00 AM - 05:00 PM
Accessibility: Details Pending (P, EB, IB, PA)

Lebanon Care Center
1201 N Alton St
Lebanon, IL 62254
Phone:(309) 691-8113
NPI:1679550644
Cultural Training Completed: No

IL

Saint Clair

Skilled Nursing Facility

Lebanon Care Center
Hours: [Mon, Tue, Wed, Thu, Fri, Sat, Sun] 12:00 AM - 11:59 PM
Other Language(s):English
Accessibility: Details Pending (P, EB, IB, PA)

MASCOUTAH

Pharmacy: Retail

DAUBER PHARMACY
16 E MAIN ST
MASCOUTAH, IL 62258
Phone:(618) 566-8521
NPI:1114970688
Website: WWW.DAUBERPHARMACY.COM
Cultural Training Completed: No
Hours: [Mon, Tue, Wed, Thu, Fri] 09:00 AM - 06:00 PM, Sat 09:00 AM - 01:00 PM
Other Language(s):English
Accessibility: Details Pending (P, EB, IB, PA)

MILLSTADT

Pharmacy: Retail

MILLSTADT PHARMACY
120 W WASHINGTON ST
MILLSTADT, IL 62260

IL

Saint Clair

Pharmacy: Retail

MILLSTADT PHARMACY
Phone:(618) 476-1701
NPI:1013108893
Website: WWW.MILLSTADTPHARMACY.COM
Cultural Training Completed: No
Hours: Mon 09:00 AM - 07:00 PM, [Tue, Wed, Thu, Fri] 09:00 AM - 06:00 PM
Other Language(s):English
Accessibility: Details Pending (P, EB, IB, PA)

Mascoutah

Skilled Nursing Facility

Bria Of Mascoutah Llc
901 N 10th St
Mascoutah, IL 62258
Phone:(618) 566-2183
NPI:1891454872
Cultural Training Completed: Yes
Hours: [Mon, Tue, Wed, Thu, Fri, Sat, Sun] 12:00 AM - 11:59 PM
Other Language(s):Spanish,American Sign Language
Accessibility: Details Pending (P, EB, IB, PA)

IL

Saint Clair

Millstadt

Multi-Specialty Group

ATI Physical Therapy Millstadt
327 W Washington St
Millstadt, IL 62260
Phone:(618) 476-9444
NPI:1023129681
Cultural Training Completed: No
Hours: [Mon, Tue, Wed, Thu, Fri] 08:00 AM - 05:00 PM
Accessibility: Details Pending (P, EB, IB, PA)

O FALLON

Pharmacy: Retail

CVS #02713
753 W HIGHWAY 50
O FALLON, IL 62269
Phone:(618) 624-3561
NPI:1083711576
Website: WWW.CVS.COM
Cultural Training Completed: No
Hours: [Mon, Tue, Wed, Thu, Fri] 08:00 AM - 09:00 PM, Sat 09:00 AM - 06:00 PM, Sun 10:00 AM - 06:00 PM
Accessibility: Details Pending (P, EB, IB, PA)

CVS #18038
907 E HIGHWAY 50
O FALLON, IL 62269
Phone:(618) 632-9873
NPI:1245309194

IL

Saint Clair

Pharmacy: Retail

CVS #18038
Website: WWW.SCHNUCKS.COM
Cultural Training Completed: Yes
Hours: [Mon, Tue, Wed, Thu, Fri] 06:00 AM - 06:00 PM, Sat 09:00 AM - 06:00 PM, Sun 10:30 AM - 04:00 PM
Other Language(s):English
Accessibility: Details Pending (P, EB, IB, PA)

SAMS CLUB #8285
1350 W HIGHWAY 50
O FALLON, IL 62269
Phone:(618) 622-0507
NPI:1558389973
Cultural Training Completed: Yes
Hours: [Mon, Tue, Wed, Thu, Fri] 09:00 AM - 07:00 PM, Sat 09:00 AM - 06:00 PM
Other Language(s):English
Accessibility: Details Pending (P, EB, IB, PA)

WAL-MART #1418
1530 W HIGHWAY 50
O FALLON, IL 62269
Phone:(618) 632-9381
NPI:1518985027
Website: www.WALMART.COM

IL

Saint Clair

Pharmacy: Retail

WAL-MART #1418
Cultural Training Completed: Yes
Hours: [Mon, Tue, Wed, Thu, Fri, Sat] 09:00 AM - 07:00 PM, Sun 10:00 AM - 06:00 PM
Other Language(s):English
Accessibility: Details Pending (P, EB, IB, PA)

WALGREENS #04599
704 CAMBRIDGE BLVD
O FALLON, IL 62269
Phone:(618) 632-6920
NPI:1508871773
Website: www.WALGREENS.COM
Cultural Training Completed: No
Hours: [Mon, Tue, Wed, Thu, Fri] 08:00 AM - 09:00 PM, Sat 09:00 AM - 06:00 PM, Sun 10:00 AM - 06:00 PM
Other Language(s):English
Accessibility: Details Pending (P, EB, IB, PA)

O Fallon

Assisted Living Facility

Cambridge House Of Ofallon
844 Cambridge Blvd
O Fallon, IL 62269
Phone:(618) 624-9900

IL

Saint Clair

Assisted Living Facility

Cambridge House Of Ofallon
NPI:1932304789
Website: https://www.gardant.com/
Cultural Training Completed: No
Hours: [Mon, Tue, Wed, Thu, Fri] 08:00 AM - 05:00 PM
Other Language(s):English
Accessibility: Some Criteria Met (P, EB, IB, PA)

Durable Medical Equipment (DME) & Medical Supplies

Care Medical Supplies
613 W Highway 50
O Fallon, IL 62269
Phone:(618) 398-3762
NPI:1922088814
Cultural Training Completed: Yes
Hours: [Mon, Tue, Wed, Thu, Fri] 09:00 AM - 04:00 PM
Accessibility: Details Pending (P, EB, IB, PA)

Global Medical Solutionz Equipment & Transportation
1334 Central Park Dr
Ste 3
O Fallon, IL 62269
Phone:(618) 659-5572
NPI:1417573916

IL

Saint Clair

Durable Medical Equipment (DME) & Medical Supplies

Global Medical Solutionz Equipment & Transportation
Cultural Training Completed: Yes
Hours: [Mon, Tue, Wed, Thu, Fri] 09:00 AM - 04:30 PM
Other Language(s):Hindi,American Sign Language
Accessibility: Details Pending (P, EB, IB, PA)

Hospice Care, Community Based

Celtic Hospice & Palliative Care Services Of S. Il, Llc
1901 Frank Scott Pkwy E
O Fallon, IL 62269
Phone:(800) 642-6099
NPI:1720405301
Website: https://www.amitahealth.org/
Cultural Training Completed: No
Hours: [Mon, Tue, Wed, Thu, Fri] 08:00 AM - 05:00 PM
Accessibility: Details Pending (P, EB, IB, PA)

IL

Saint Clair

Multi-Specialty Group

ABC Pediatric Therapy LLC
634 N Main St
Ste 3
O Fallon, IL 62269
Phone:(618) 632-4222
NPI:1124044698
Website: https://abcspeechtherapy.com/
Cultural Training Completed: No
Hours: [Mon, Tue, Wed, Thu, Fri] 08:00 AM - 05:00 PM
Accessibility: Details Pending (P, EB, IB, PA)

Associated Physicians Group LTD
916 Talon Dr
O Fallon, IL 62269
Phone:(618) 628-8211
NPI:1811940893
Website: http://www.associatedphysicians.com
Cultural Training Completed: No
Hours: [Mon, Tue, Wed, Thu, Fri] 08:00 AM - 05:00 PM
Accessibility: Details Pending (P, EB, IB, PA)

BJC Medical Group Family Medicine at O'Fallon, IL
310 N 7 Hills Rd
Ste 220
O Fallon, IL 62269

IL

Saint Clair

Multi-Specialty Group

BJC Medical Group Family Medicine at O'Fallon, IL
Phone:(618) 233-2220
NPI:1073022000
Website: http://www.bjc.org
Cultural Training Completed: No
Hours: [Mon, Tue, Wed, Thu, Fri] 08:00 AM - 05:00 PM
Accessibility: Details Pending (P, EB, IB, PA)

BJC Medical Group Primary Care Shiloh
1418 Cross St
Ste 250
O Fallon, IL 62269
Phone:(618) 234-6003
NPI:1073022000
Website: http://www.bjc.org
Cultural Training Completed: No
Hours: [Mon, Tue, Wed, Thu, Fri] 08:00 AM - 05:00 PM
Accessibility: Details Pending (P, EB, IB, PA)

BJC Medical Group Pulmonary at Shiloh
1418 Cross St
Ste 350
O Fallon, IL 62269
Phone:(618) 233-2220
NPI:1073022000
Website: http://www.bjc.org

IL

Saint Clair

Multi-Specialty Group

BJC Medical Group Pulmonary at Shiloh
Cultural Training Completed: No
Hours: [Mon, Tue, Wed, Thu, Fri] 08:00 AM - 05:00 PM
Accessibility: Details Pending (P, EB, IB, PA)

BJCMG Ortho and Sports Medicine Shiloh
1414 Cross St
Ste 110
O Fallon, IL 62269
Phone:(618) 234-9884
NPI:1073022000
Website: http://www.bjc.org
Cultural Training Completed: No
Hours: [Mon, Tue, Wed, Thu, Fri] 08:00 AM - 05:00 PM
Accessibility: Details Pending (P, EB, IB, PA)

Barnes Jewish Center Medical Group After Hours Clinic
310 N 7 Hills Rd
O Fallon, IL 62269
Phone:(618) 233-2220
NPI:1073022000
Website: http://www.bjc.org
Cultural Training Completed: No
Hours: [Mon, Tue, Wed, Thu, Fri] 08:00 AM - 05:00 PM

IL

Saint Clair

Multi-Specialty Group

Barnes Jewish Center Medical Group After Hours Clinic
Other Language(s):English
Accessibility: Details Pending (P, EB, IB, PA)

CVC-LINCOLN CROSSING
2004 W Highway 50
O Fallon, IL 62269
Phone:(618) 397-6575
NPI:1477703411
Cultural Training Completed: No
Hours: [Mon, Tue, Wed, Thu, Fri] 08:00 AM - 05:00 PM
Accessibility: Details Pending (P, EB, IB, PA)

Cancer Care Specialists Of Illinois
321 Regency Park
Ste 100
O Fallon, IL 62269
Phone:(618) 416-7970
NPI:1871580142
Website: http://www.salemtownhosp.com
Cultural Training Completed: No
Hours: [Mon, Tue, Wed, Thu, Fri] 08:00 AM - 05:00 PM
Accessibility: Details Pending (P, EB, IB, PA)

IL

Saint Clair

Multi-Specialty Group

ENT and Sleep Medicine
1179 Fortune Blvd
O Fallon, IL 62269
Phone:(618) 628-0715
NPI:1831101807
Website: http://www.ssmhealth.com
Cultural Training Completed: No
Hours: [Mon, Tue, Wed, Thu, Fri] 08:00 AM - 05:00 PM
Accessibility: Details Pending (P, EB, IB, PA)

HSHS St. Elizabeth Hospital
1 Saint Elizabeth Blvd
O Fallon, IL 62269
Phone:(800) 967-2289
NPI:1700107216
Website: http://www.amitahealth.org
Cultural Training Completed: Yes
Hours: [Mon, Tue, Wed, Thu, Fri] 08:00 AM - 05:00 PM, [Sat, Sun] 12:00 AM - 11:59 PM
Accessibility: Details Pending (P, EB, IB, PA)

Lincoln Surgical Associates, LTD
3 Saint Elizabeth Blvd
Ste 3900
O Fallon, IL 62269
Phone:(618) 277-7400

IL

Saint Clair

Multi-Specialty Group

Lincoln Surgical Associates, LTD
NPI:1861706814
Website: https://www.lincolnsurgical.com/
Cultural Training Completed: No
Hours: [Mon, Tue, Wed, Thu, Fri] 09:00 AM - 04:30 PM
Other Language(s):English
Accessibility: Details Pending (P, EB, IB, PA)

Lincoln Surgical Associates, Ltd.
1414 Cross St
Ste 330
O Fallon, IL 62269
Phone:(618) 277-7400
NPI:1861706814
Cultural Training Completed: No
Hours: [Mon, Tue, Wed, Thu, Fri] 08:30 AM - 04:30 PM
Accessibility: Some Criteria Met (P, EB, IB, PA)

MHB Hospitalists at Shiloh
1404 Cross St
O Fallon, IL 62269
Phone:(618) 257-6220
NPI:1073022000
Website: http://www.bjc.org
Cultural Training Completed: No

IL

Saint Clair

Multi-Specialty Group

MHB Hospitalists at Shiloh
Hours: [Mon, Tue, Wed, Thu, Fri] 08:00 AM - 05:00 PM
Accessibility: Details Pending (P, EB, IB, PA)

Midwest Sinus Sleep & Allergy Associates LLC
1179 Fortune Blvd
O Fallon, IL 62269
Phone:(618) 628-0715
NPI:1962000513
Cultural Training Completed: No
Hours: [Mon, Tue, Wed, Thu, Fri] 08:00 AM - 05:00 PM
Accessibility: Details Pending (P, EB, IB, PA)

Next Step Foot & Ankle Centers, Inc
784 Wall St
O Fallon, IL 62269
Phone:(618) 236-7444
NPI:1518938919
Website: https://nextstepfootdocs.com
Cultural Training Completed: Yes
Hours: Mon 09:00 AM - 04:00 PM, [Tue, Wed] 09:00 AM - 05:00 PM, Thu 09:00 AM - 04:30 PM, Fri 08:00 AM - 11:00 AM

IL

Saint Clair

Multi-Specialty Group

Next Step Foot & Ankle Centers, Inc
Accessibility: Details Pending (P, EB, IB, PA)

Redbird Pediatrics, Pllc
793 Sunset Blvd
O Fallon, IL 62269
Phone:(618) 668-2473
NPI:1124634449
Cultural Training Completed: No
Hours: [Mon, Tue, Wed, Thu, Fri] 08:00 AM - 05:00 PM
Accessibility: Details Pending (P, EB, IB, PA)

The Autism Clinic at Hope
145 Springfield Ct
O Fallon, IL 62269
Phone:(217) 525-8332
NPI:1437686870
Website: https://www.theautismclinic.org/
Cultural Training Completed: No
Hours: [Mon, Tue, Wed, Thu, Fri] 08:00 AM - 05:00 PM
Accessibility: Details Pending (P, EB, IB, PA)

Washington University
1418 Cross St
Ste 180
O Fallon, IL 62269
Phone:(314) 362-8200

IL

Saint Clair

Multi-Specialty Group

Washington University
NPI:1477076263
Website: www.physicians.wustl.edu/
Cultural Training Completed: No
Hours: [Mon, Tue, Wed, Thu, Fri] 08:00 AM - 05:00 PM
Accessibility: Details Pending (P, EB, IB, PA)

Washington University in Illinois
1414 Cross St
Ste 140B
O Fallon, IL 62269
Phone:(314) 454-8181
NPI:1700374105
Website: www.physicians.wustl.edu/
Cultural Training Completed: No
Hours: [Mon, Tue, Wed, Thu, Fri] 08:00 AM - 05:00 PM
Other Language(s):English
Accessibility: Details Pending (P, EB, IB, PA)

Washington University in Illinois
1404 Cross St
O Fallon, IL 62269
Phone:(800) 647-2098
NPI:1477076263

IL

Saint Clair

Multi-Specialty Group

Washington University in Illinois
Website: www.physicians.wustl.edu/
Cultural Training Completed: No
Hours: [Mon, Tue, Wed, Thu, Fri] 08:00 AM - 05:00 PM
Accessibility: Details Pending (P, EB, IB, PA)

Skilled Nursing Facility

Helia Healthcare of Jerseyville, LLC dba Jerseyvil
1670 Essex Way
Ste B
O Fallon, IL 62269
Phone:(618) 327-3064
NPI:1114915675
Website: http://www.heliahealthcare.com/
Cultural Training Completed: No
Hours: [Mon, Tue, Wed, Thu, Fri] 08:00 AM - 05:00 PM
Accessibility: Details Pending (P, EB, IB, PA)

SHILOH

Pharmacy: Retail

CVS #16869
3400 GREEN MOUNT CROSSING DR
SHILOH, IL 62269
Phone:(618) 628-3334

IL

Saint Clair

Pharmacy: Retail

CVS #16869
NPI:1558384834
Website: WWW.CVS.COM
Cultural Training Completed: No
Hours: [Mon, Tue, Wed, Thu, Fri] 09:00 AM - 07:00 PM, Sat 09:00 AM - 05:00 PM, Sun 11:00 AM - 05:00 PM
Other Language(s):English
Accessibility: Details Pending (P, EB, IB, PA)

LV HEALTH WELLNESS PHARMACY
1219 THOUVENOT LN STE 111
SHILOH, IL 62269
Phone:(618) 589-9889
NPI:1639697956
Website: www.lvhealthrx.com
Cultural Training Completed: No
Hours: [Mon, Tue, Wed, Thu, Fri] 09:00 AM - 07:00 PM, Sat 09:00 AM - 02:00 PM
Other Language(s):English
Accessibility: Details Pending (P, EB, IB, PA)

IL

Saint Clair

Pharmacy: Retail

MEMORIAL HOSPITAL PHARMACY SHI
1418 CROSS ST STE 180
SHILOH, IL 62269
Phone:(618) 607-1419
NPI:1154172211
Cultural Training Completed: No
Hours: [Mon, Tue, Wed, Thu, Fri] 08:00 AM - 04:30 PM
Other Language(s):English
Accessibility: Details Pending (P, EB, IB, PA)

MERCY PHARMACY GREEN MOUNT
4000 GREEN MOUNT CROSSING DR
SHILOH, IL 62269
Phone:(618) 628-8085
NPI:1225620636
Website: www.MERCY.NET
Cultural Training Completed: No
Hours: [Mon, Tue, Wed, Thu, Fri] 08:00 AM - 08:00 PM, Sat 08:00 AM - 06:00 PM, Sun 10:00 AM - 04:00 PM
Other Language(s):English
Accessibility: Details Pending (P, EB, IB, PA)

IL

Saint Clair

SMITHTON

Pharmacy: Retail

SMITHTON PHARMACY
3981 STATE ROUTE 159
SMITHTON, IL 62285
Phone:(618) 207-3186
NPI:1326419912
Cultural Training Completed: Yes
Hours: [Mon, Tue, Wed, Thu, Fri] 09:00 AM - 06:00 PM, Sat 09:00 AM - 12:00 PM
Other Language(s):English
Accessibility: Details Pending (P, EB, IB, PA)

SWANSEA

Pharmacy: Retail

CVS #18014
2665 N ILLINOIS ST
SWANSEA, IL 62226
Phone:(618) 236-1177
NPI:1295770295
Website: WWW.SCHNUCKS.COM
Cultural Training Completed: Yes
Hours: [Mon, Tue, Wed, Thu, Fri, Sat] 06:00 AM - 06:00 PM, Sun 10:30 AM - 04:00 PM
Accessibility: Details Pending (P, EB, IB, PA)

WALGREENS #03907
2532 N ILLINOIS ST

IL

Saint Clair

Pharmacy: Retail

WALGREENS #03907
SWANSEA, IL 62226
Phone:(618) 236-3928
NPI:1548276025
Website: www.WALGREENS.COM
Cultural Training Completed: No
Hours: [Mon, Tue, Wed, Thu, Fri] 09:00 AM - 08:00 PM, Sat 09:00 AM - 06:00 PM, Sun 10:00 AM - 06:00 PM
Other Language(s):English
Accessibility: Details Pending (P P, P EB, P IB, P PA)

Sauget

Multi-Specialty Group

Archview
2071 Goose Lake Rd
Sauget, IL 62206
Phone:(618) 857-2700
NPI:1922019926
Website: http://www.touchette.org
Cultural Training Completed: No
Hours: [Mon, Tue, Wed, Thu, Fri] 08:00 AM - 05:00 PM
Other Language(s):Arabic
Accessibility: Some Criteria Met (I P, I EB, I IB, I PA)

IL

Saint Clair

Shiloh

Multi-Specialty Group

Lincoln Surgical Associates, LTD
1414 Cross St
Ste 330
Shiloh, IL 62269
Phone:(618) 277-7400
NPI:1861706814
Website: https://www.lincolnsurgical.com/
Cultural Training Completed: Yes
Hours: [Mon, Tue, Wed, Thu, Fri] 08:30 AM - 04:30 PM
Accessibility: Details Pending (P P, P EB, P IB, P PA)

Smithton

Multi-Specialty Group

APEX PHYSICAL THERAPY, LLC
4017 State Route 159
Ste 102
Smithton, IL 62285
Phone:(681) 222-8155
NPI:1033166061
Website: http://www.apexnetworkpt.com
Cultural Training Completed: Yes
Hours: [Mon, Tue, Wed, Thu, Fri] 08:00 AM - 05:00 PM
Accessibility: Details Pending (P P, P EB, P IB, P PA)

IL

Saint Clair

Swansea

Durable Medical Equipment (DME) & Medical Supplies

Orthotic & Prosthetic Lab Inc
6 Emerald Ter
Ste 1
Swansea, IL 62226
Phone:(618) 397-1775
NPI:1235139528
Website: https://www.oandplabinc.com/
Cultural Training Completed: No
Hours: [Mon, Tue, Wed, Thu, Fri] 08:00 AM - 05:00 PM
Accessibility: Details Pending (P P, P EB, P IB, P PA)

Provider Plus Inc
4932 Benchmark Centre Dr
Ste 3
Swansea, IL 62226
Phone:(618) 222-8800
NPI:1801068630
Cultural Training Completed: No
Hours: [Mon, Tue, Wed, Thu, Fri] 08:00 AM - 05:00 PM
Accessibility: Details Pending (P P, P EB, P IB, P PA)

Provider Plus Inc
4932 Benchmark Centre Dr
Ste 4
Swansea, IL 62226

IL

Saint Clair

Durable Medical Equipment (DME) & Medical Supplies

Provider Plus Inc
Phone:(618) 222-8800
NPI:1801068630
Cultural Training Completed: No
Hours: [Mon, Tue, Wed, Thu, Fri] 08:00 AM - 05:00 PM
Accessibility: Details Pending (P P, P EB, P IB, P PA)

Multi-Specialty Group

Gomelb Vascular LLC
3 Park Pl
Ste A
Swansea, IL 62226
Phone:(314) 255-2204
NPI:1588146211
Website: https://www.mintstl.com/
Cultural Training Completed: No
Hours: [Mon, Tue, Wed, Thu, Fri] 08:00 AM - 05:00 PM
Accessibility: Details Pending (P P, P EB, P IB, P PA)

Saline

Carrier Mills

Skilled Nursing Facility

Carrier Mills Nursing & Rehabilitation Center, Llc
6789 US 45 S
Carrier Mills, IL 62917

IL

Saline

Skilled Nursing Facility

Carrier Mills Nursing & Rehabilitation Center, Llc
Phone:(618) 994-2323
NPI:1467991265
Website: http://www.wlcfirm.com/
Cultural Training Completed: No
Hours: [Mon, Tue, Wed, Thu, Fri, Sat, Sun] 12:00 AM - 11:59 PM
Accessibility: Some Criteria Met (I P, I EB, P IB, I PA)

ELDORADO

Pharmacy

BECKS LONG TERM CARE PHARMACY
1413 LOCUST ST
ELDORADO, IL 62930
Phone:(618) 273-2612
NPI:1205250412
Website: WWW.BECKSDRUGS.COM
Cultural Training Completed: Yes
Hours: [Mon, Tue, Wed, Thu, Fri] 08:30 AM - 05:00 PM, Sat 09:00 AM - 12:00 PM
Other Language(s):English,Spanish
Accessibility: Details Pending (P P, P EB, P IB, P PA)

IL

Saline

Pharmacy: Retail

BECKS DRUGS
1409 LOCUST ST
ELDORADO, IL 62930
Phone:(618) 273-8111
NPI:1477664472
Website: www.becksdrugs.com
Cultural Training Completed: No
Hours: [Mon, Tue, Wed, Thu, Fri] 09:00 AM - 05:00 PM, Sat 09:00 AM - 12:00 PM
Other Language(s):English
Accessibility: Some Criteria Met (P P, P EB, I IB, P PA)

BECKS LONG TERM CARE PHARMACY
1413 LOCUST ST
ELDORADO, IL 62930
Phone:(618) 273-2612
NPI:1205250412
Website: WWW.BECKSDRUGS.COM
Cultural Training Completed: Yes
Hours: [Mon, Tue, Wed, Thu, Fri] 08:30 AM - 05:00 PM, Sat 09:00 AM - 12:00 PM
Other Language(s):English,Spanish
Accessibility: Details Pending (P P, P EB, P IB, P PA)

IL

Saline

Pharmacy: Retail

MEDICINE SHOPPE #2171
1101 US HIGHWAY 45 N
ELDORADO, IL 62930
Phone:(618) 273-4941
NPI:1033246483
Website: WWW.MEDSHOPPEHHS.COM
Cultural Training Completed: Yes
Hours: [Mon, Tue, Wed, Thu, Fri] 09:00 AM - 05:30 PM, Sat 09:00 AM - 01:00 PM
Other Language(s):English
Accessibility: Details Pending (P P, P EB, P IB, P PA)

Eldorado

Ambulance Service Provider

Deaconess Illinois Transcare EMS
1706 Locust St
Eldorado, IL 62930
Phone:(618) 252-9282
NPI:1255786489
Website: https://www.deaconess.com
Cultural Training Completed: No
Hours: [Mon, Tue, Wed, Thu, Fri, Sat, Sun] 12:00 AM - 11:59 PM

IL

Saline

Ambulance Service Provider

Deaconess Illinois Transcare EMS
Accessibility: Details Pending (P P, P EB, P IB, P PA)

Multi-Specialty Group

Eldorado Rural Health Clinic
1401 US Highway 45 N
Eldorado, IL 62930
Phone:(618) 273-2951
NPI:1639159213
Website: https://www.crhpc.org
Cultural Training Completed: No
Hours: [Mon, Tue, Wed, Thu, Fri] 08:00 AM - 05:00 PM
Accessibility: Details Pending (P P, P EB, P IB, P PA)

Ferrell Hospital Community Foundation
1306 Maple St
Eldorado, IL 62930
Phone:(618) 297-9665
NPI:1457586620
Website: https://www.ferrellhosp.org/
Cultural Training Completed: No
Hours: [Mon, Tue, Wed, Thu, Fri] 08:00 AM - 05:00 PM
Other Language(s):English

IL

Saline

Multi-Specialty Group

Ferrell Hospital Community Foundation
Accessibility: Some Criteria Met (P, EB, IB, PA)

Marion Eye Centers, Ltd
1204 US Highway 45 N
Eldorado, IL 62930
Phone:(618) 273-6220
NPI:1508865643
Website: http://www.marioneye.com/
Cultural Training Completed: No
Hours: [Mon, Tue, Wed, Thu, Fri] 08:00 AM - 05:00 PM
Accessibility: Some Criteria Met (P, EB, IB, PA)

Pain Management Group LLC
1201 Pine St
Eldorado, IL 62930
Phone:(618) 297-9665
NPI:1063831303
Website: http://www.crawfordmh.org
Cultural Training Completed: No
Hours: [Mon, Tue, Wed, Thu, Fri] 08:00 AM - 05:00 PM
Accessibility: Details Pending (P, EB, IB, PA)

IL

Saline

Skilled Nursing Facility

Eldorado Rehab And Healthcare
1001A Jefferson St
Eldorado, IL 62930
Phone:(618) 273-3353
NPI:1033648332
Website: https://wlcfirm.com
Cultural Training Completed: No
Hours: [Mon, Tue, Wed, Thu, Fri, Sat, Sun] 12:00 AM - 11:59 PM
Accessibility: Some Criteria Met (P, EB, IB, PA)

HARRISBURG

Pharmacy

MEDICINE SHOPPE #503
304 S COMMERCIAL ST
HARRISBURG, IL 62946
Phone:(618) 252-5349
NPI:1528178720
Website: WWW.MEDSHOPPEHHS.COM
Cultural Training Completed: No
Hours: [Mon, Tue, Wed, Thu, Fri] 09:00 AM - 05:30 PM, Sat 09:00 AM - 01:00 PM
Other Language(s):English
Accessibility: Details Pending (P, EB, IB, PA)

IL

Saline

Pharmacy: Retail

CVS #03188
1 S COMMERCIAL ST
HARRISBURG, IL 62946
Phone:(618) 253-8182
NPI:1023112968
Website: WWW.CVS.COM
Cultural Training Completed: No
Hours: [Mon, Tue, Wed, Thu, Fri] 09:00 AM - 09:00 PM, Sat 09:00 AM - 06:00 PM, Sun 10:00 AM - 06:00 PM
Accessibility: Details Pending (P, EB, IB, PA)

KROGER PHARMACY #24642
601 N COMMERCIAL ST
HARRISBURG, IL 62946
Phone:(618) 252-8691
NPI:1235163049
Website: WWW.KROGER.COM
Cultural Training Completed: No
Hours: [Mon, Tue, Wed, Thu, Fri] 08:00 AM - 08:00 PM, Sat 09:00 AM - 06:00 PM, Sun 10:00 AM - 05:00 PM
Other Language(s):English
Accessibility: Details Pending (P, EB, IB, PA)

IL

Saline

Pharmacy: Retail

MEDICINE SHOPPE #503
304 S COMMERCIAL ST
HARRISBURG, IL 62946
Phone:(618) 252-5349
NPI:1528178720
Website: WWW.MEDSHOPPEHHS.COM
Cultural Training Completed: No
Hours: [Mon, Tue, Wed, Thu, Fri] 09:00 AM - 05:30 PM, Sat 09:00 AM - 01:00 PM
Other Language(s):English
Accessibility: Details Pending (P, EB, IB, PA)

WAL-MART #0237
710 S COMMERCIAL ST
HARRISBURG, IL 62946
Phone:(618) 252-3059
NPI:1487672994
Website: www.WALMART.COM
Cultural Training Completed: Yes
Hours: [Mon, Tue, Wed, Thu, Fri, Sat] 09:00 AM - 07:00 PM, Sun 10:00 AM - 06:00 PM
Other Language(s):English

IL

Saline

Pharmacy: Retail

WAL-MART #0237
Accessibility: Details Pending (P, EB, IB, PA)

Harrisburg

Ambulance Service Provider

Deaconess Illinois Transcare EMS
310 E Sloan St
Harrisburg, IL 62946
Phone:(812) 450-7438
NPI:1255786489
Website: https://www.deaconess.com
Cultural Training Completed: No
Hours: [Mon, Tue, Wed, Thu, Fri] 08:00 AM - 05:00 PM
Accessibility: Details Pending (P, EB, IB, PA)

Assisted Living Facility

Brookstone Estates Of Harrisburg
165 Ron Morse Dr
Harrisburg, IL 62946
Phone:(618) 258-5870
NPI:1013501451
Cultural Training Completed: Yes
Hours: [Mon, Tue, Wed, Thu, Fri, Sat, Sun] 12:00 AM - 11:59 PM
Accessibility: Some Criteria Met (P, EB, IB, PA)

IL

Saline

Durable Medical Equipment (DME) & Medical Supplies

Axiom Healthcare Of Harrisburg Llc
1000 W Sloan St
Harrisburg, IL 62946
Phone:(618) 252-3905
NPI:1144057647
Cultural Training Completed: No
Hours: [Mon, Tue, Wed, Thu, Fri] 08:00 AM - 05:00 PM
Accessibility: Some Criteria Met (P, EB, IB, PA)

Prn Pharmacies Ltd
501 E Sloan St
Harrisburg, IL 62946
Phone:(618) 252-5349
NPI:1215337266
Website: https://medshoppehhs.com/
Cultural Training Completed: No
Hours: [Mon, Tue, Wed, Thu, Fri] 09:00 AM - 05:30 PM, Sat 09:00 AM - 01:00 PM
Other Language(s):English
Accessibility: Details Pending (P, EB, IB, PA)

Hearing Aid Equipment

Rhodes Centers for Better Hearing
540 N Commercial St
Ste 110
Harrisburg, IL 62946

IL

Saline

Hearing Aid Equipment

Rhodes Centers for Better Hearing
Phone:(618) 551-2830
NPI:1083893697
Website: https://better-hearing.com/
Cultural Training Completed: No
Hours: Mon 09:00 AM - 04:00 PM, [Tue, Wed, Thu, Fri] 09:00 AM - 05:00 PM
Other Language(s):English
Accessibility: Details Pending (P, EB, IB, PA)

Laboratory Testing

Heartland Women's Healthcare-New Horizons
24 Veterans Dr
Harrisburg, IL 62946
Phone:(618) 997-5266
NPI:1043852932
Cultural Training Completed: Yes
Hours: [Mon, Tue, Wed, Thu, Fri] 09:00 AM - 05:00 PM
Other Language(s):Spanish
Accessibility: Details Pending (P, EB, IB, PA)

Multi-Specialty Group

Axiom Healthcare of Harrisburg
1000 W Sloan St

IL

Saline

Multi-Specialty Group

Axiom Healthcare of Harrisburg
Harrisburg, IL 62946
Phone:(618) 252-0351
NPI:1174013452
Cultural Training Completed: No
Hours: [Mon, Tue, Wed, Thu, Fri] 08:00 AM - 05:00 PM
Accessibility: Details Pending (P, EB, IB, PA)

Harrisburg Medical Center
100 Dr Warren Tuttle Dr
Harrisburg, IL 62946
Phone:(618) 253-7671
NPI:1770656837
Website: http://www.sih.net
Cultural Training Completed: No
Hours: [Mon, Tue, Wed, Thu, Fri] 08:00 AM - 05:00 PM
Accessibility: Some Criteria Met (P, EB, IB, PA)

Harrisburg Medical Center
20 Dr Warren Tuttle Dr
Harrisburg, IL 62946
Phone:(618) 253-0161
NPI:1396878658
Website: https://harrisburgmc.com/
Cultural Training Completed: No

IL

Saline

Multi-Specialty Group

Harrisburg Medical Center
Hours: [Mon, Tue, Wed, Thu, Fri] 08:00 AM - 04:30 PM
Accessibility: Some Criteria Met (I P, I EB, P IB, I PA)

Harrisburg Medical Center Group
101 Doctor Warren Tuttle Dr
Harrisburg, IL 62946
Phone:(618) 253-7671
NPI:1396878658
Website: https://harrisburgmc.com/
Cultural Training Completed: No
Hours: [Mon, Tue, Wed, Thu, Fri] 08:00 AM - 05:00 PM
Accessibility: Details Pending (P P, P EB, P IB, P PA)

Harrisburg Medical Center Specialty Clinic (Cardiology)
100 Tuttle Dr
Harrisburg, IL 62946
Phone:(618) 529-4455
NPI:1770656837
Website: http://www.sih.net
Cultural Training Completed: No
Hours: [Mon, Tue, Wed, Thu, Fri] 08:00 AM - 05:00 PM

IL

Saline

Multi-Specialty Group

Harrisburg Medical Center Specialty Clinic (Cardiology)
Accessibility: Some Criteria Met (I P, I EB, I IB, I PA)

Marion Eye Centers, Ltd
5 Eye Center Dr
Harrisburg, IL 62946
Phone:(618) 252-5377
NPI:1508865643
Website: http://www.marioneye.com/
Cultural Training Completed: No
Hours: [Mon, Tue, Wed, Thu, Fri] 08:00 AM - 05:00 PM
Accessibility: Some Criteria Met (I P, I EB, I IB, I PA)

Midwest Post Acute Care, PLLC
1000 W Sloan St
Harrisburg, IL 62946
Phone:(312) 447-1941
NPI:1083012074
Cultural Training Completed: No
Hours: [Mon, Tue, Wed, Thu, Fri] 08:00 AM - 05:00 PM
Accessibility: Details Pending (P P, P EB, P IB, P PA)

IL

Saline

Multi-Specialty Group

SIH Medical Group Podiatry (Primary Care Group Harrisburg)
50 Dr Warren Tuttle Dr # D
Harrisburg, IL 62946
Phone:(618) 294-9300
NPI:1770656837
Website: http://www.sih.net
Cultural Training Completed: No
Hours: [Mon, Tue, Wed, Thu, Fri] 08:00 AM - 05:00 PM
Accessibility: Details Pending (P P, P EB, P IB, P PA)

SIH Medical Group Surgical Clinic at Harrisburg
50 Dr Warren Tuttle Dr
Harrisburg, IL 62946
Phone:(618) 253-0169
NPI:1770656837
Website: http://www.sih.net
Cultural Training Completed: No
Hours: [Mon, Tue, Wed, Thu, Fri] 08:00 AM - 05:00 PM
Accessibility: Some Criteria Met (I P, I EB, P IB, I PA)

SIH Medical Group Urgent Care/WorkCare
901 S Commercial St
Harrisburg, IL 62946

IL

Saline

Multi-Specialty Group

SIH Medical Group Urgent Care/WorkCare
Phone:(618) 993-3817
NPI:1174013452
Cultural Training Completed: No
Hours: [Mon, Tue, Wed, Thu, Fri] 08:00 AM - 05:00 PM
Accessibility: Details Pending (P P, P EB, P IB, P PA)

Southern Illinois Medical Services, NFP
117 E Clark St
Harrisburg, IL 62946
Phone:(618) 252-8625
NPI:1770656837
Website: http://www.sih.net
Cultural Training Completed: No
Hours: [Mon, Tue, Wed, Thu, Fri] 08:00 AM - 05:00 PM
Accessibility: Some Criteria Met (I P, I EB, P IB, I PA)

Talley Medical
960 S Commercial St
Harrisburg, IL 62946
Phone:(812) 424-2020
NPI:1154319143
Cultural Training Completed: No
Hours: [Mon, Tue, Wed, Thu, Fri] 08:00 AM - 05:00 PM

IL

Saline

Multi-Specialty Group

Talley Medical
Accessibility: Details Pending (P, EB, IB, PA)

Pharmacy: Retail

Medicine Shoppe
304 S Commercial St
Harrisburg, IL 62946
Phone:(618) 252-5349
NPI:1528178720
Website: https://medshoppehhs.com/
Cultural Training Completed: No
Hours: [Mon, Tue, Wed, Thu, Fri] 08:00 AM - 05:00 PM, Sat 09:00 AM - 01:00 PM
Other Language(s):English
Accessibility: Details Pending (P, EB, IB, PA)

Skilled Nursing Facility

Saline Care Nursing Rehab Center
120 S Land St
Harrisburg, IL 62946
Phone:(618) 252-7405
NPI:1396284188
Cultural Training Completed: No
Hours: [Mon, Tue, Wed, Thu, Fri] 08:00 AM - 05:00 PM
Accessibility: Some Criteria Met (P, EB, IB, PA)

IL

Saline

Skilled Nursing Facility

Shawnee Rose Care Center
1000 W Sloan St
Harrisburg, IL 62946
Phone:(618) 252-0351
NPI:1225270283
Website: https://www.petersenhealthcare.net
Cultural Training Completed: No
Hours: [Mon, Tue, Wed, Thu, Fri, Sat, Sun] 12:00 AM - 11:59 PM
Other Language(s):English
Accessibility: Some Criteria Met (P, EB, IB, PA)

Union

ANNA

Pharmacy: Retail

KROGER PHARMACY #24672
45 PLAZA DR
ANNA, IL 62906
Phone:(618) 833-4521
NPI:1407880214
Website: WWW.KROGER.COM
Cultural Training Completed: No
Hours: [Mon, Tue, Wed, Thu, Fri] 09:30 AM - 06:00 PM
Other Language(s):English
Accessibility: Details Pending (P, EB, IB, PA)

IL

Union

Pharmacy: Retail

MEDICENTER PHARMACY ANNA
1785 E VIENNA ST
ANNA, IL 62906
Phone:(618) 833-9858
NPI:1366510166
Cultural Training Completed: No
Hours: [Mon, Tue, Wed, Thu, Fri] 09:00 AM - 06:00 PM, Sat 09:00 AM - 01:30 PM
Other Language(s):English
Accessibility: Details Pending (P, EB, IB, PA)

RURAL HEALTH PLUS
513 N MAIN ST
ANNA, IL 62906
Phone:(618) 614-1220
NPI:1801634183
Cultural Training Completed: No
Hours: [Mon, Tue, Wed, Thu, Fri] 08:30 AM - 05:00 PM
Other Language(s):English
Accessibility: Details Pending (P, EB, IB, PA)

WAL-MART #0233
300 LEIGH AVE
ANNA, IL 62906
Phone:(618) 833-8580
NPI:1629095989
Website: www.WALMART.COM

IL

Union

Pharmacy: Retail

WAL-MART #0233
Cultural Training Completed: Yes
Hours: [Mon, Tue, Wed, Thu, Fri, Sat] 09:00 AM - 07:00 PM, Sun 10:00 AM - 06:00 PM
Other Language(s):English
Accessibility: Details Pending (P, EB, IB, PA)

WALGREENS #12581
745 E VIENNA ST
ANNA, IL 62906
Phone:(618) 833-7236
NPI:1720216328
Website: www.WALGREENS.COM
Cultural Training Completed: No
Hours: [Mon, Tue, Wed, Thu, Fri] 09:00 AM - 07:00 PM
Other Language(s):English
Accessibility: Details Pending (P, EB, IB, PA)

Anna

Assisted Living Facility

River to River Community of Anna
151 Denny Dr
Anna, IL 62906
Phone:(618) 833-5495
NPI:1154752624

IL

Union

Assisted Living Facility

River to River Community of Anna
Website: https://voyageseniorliving.com
Cultural Training Completed: Yes
Hours: [Mon, Tue, Wed, Thu, Fri] 08:00 AM - 05:00 PM
Accessibility: Details Pending (P, EB, IB, PA)

Durable Medical Equipment (DME) & Medical Supplies

Personal Medical Equipment & Services Inc
517 E Vienna St
Anna, IL 62906
Phone:(618) 833-4444
Website: https://personalmedequip.com/
Cultural Training Completed: No
Hours: [Mon, Tue, Wed, Thu, Fri] 08:30 AM - 05:00 PM
Other Language(s):English
Accessibility: Details Pending (P, EB, IB, PA)

Personal Medical Equipment And Services, Inc
517 E Vienna St
Ste D
Anna, IL 62906

IL

Union

Durable Medical Equipment (DME) & Medical Supplies

Personal Medical Equipment And Services, Inc
Phone:(618) 833-4444
Website: https://personalmedequip.com/
Cultural Training Completed: No
Hours: [Mon, Tue, Wed, Thu, Fri] 08:30 AM - 04:00 PM
Accessibility: Details Pending (P, EB, IB, PA)

Multi-Specialty Group

Marion Eye Centers
165 Plaza Dr
Anna, IL 62906
Phone:(618) 833-8359
NPI:1508865643
Website: http://www.marioneye.com/
Cultural Training Completed: No
Hours: [Mon, Tue, Wed, Thu, Fri] 08:00 AM - 05:00 PM
Accessibility: Some Criteria Met (P, EB, IB, PA)

513 N Main St
Anna, IL 62906
Phone:(618) 833-4471
NPI:1982666384

IL

Union

Multi-Specialty Group

Website: https://www.ruralhealthinc.org
Cultural Training Completed: No
Hours: [Mon, Wed, Fri] 08:30 AM - 05:00 PM, [Tue, Thu] 08:30 AM - 08:00 PM, [Sat, Sun] 08:00 AM - 02:00 PM
Accessibility: Some Criteria Met (P, EB, IB, PA)

ANNA CLINIC CORP
515 N Main St
Anna, IL 62906
Phone:(618) 833-3300
NPI:1407852825
Website: https://ucpodiatry.com/
Cultural Training Completed: No
Hours: [Mon, Tue, Wed, Thu, Fri] 08:00 AM - 05:00 PM
Accessibility: Details Pending (P, EB, IB, PA)

Southern Illinois Medical Services, NFP
98 Peach Ridge Rd
Anna, IL 62906
Phone:(618) 614-1400
NPI:1770656837
Website: http://www.sih.net
Cultural Training Completed: No

IL

Union

Multi-Specialty Group

Southern Illinois Medical Services, NFP
Hours: [Mon, Tue, Wed, Thu, Fri] 08:00 AM - 05:00 PM
Accessibility: Some Criteria Met (P, EB, IB, PA)

Skilled Nursing Facility

Integrity Healthcare of Anna
315 Brady Mill Rd
Anna, IL 62906
Phone:(618) 833-6343
NPI:1518062165
Website: http://www.integrityhcc.com/
Cultural Training Completed: No
Hours: [Mon, Tue, Wed, Thu, Fri] 08:00 AM - 05:00 PM
Other Language(s):English
Accessibility: Some Criteria Met (P, EB, IB, PA)

Cobden

Skilled Nursing Facility

Integrity Healthcare Of Cobden
430 S Front St
Cobden, IL 62920
Phone:(618) 465-8887
NPI:1457659740
Website: http://www.integrityhcc.com

IL

Union

Skilled Nursing Facility

Integrity Healthcare Of Cobden
Cultural Training Completed: No
Hours: [Mon, Tue, Wed, Thu, Fri] 08:00 AM - 05:00 PM
Other Language(s):English
Accessibility: Some Criteria Met (I P, I EB, P IB, I PA)

Integrity Healthcare of Cobden
430 S Front St
Cobden, IL 62920
Phone:(618) 893-4214
NPI:1861597700
Cultural Training Completed: No
Hours: [Mon, Tue, Wed, Thu, Fri] 08:00 AM - 05:00 PM
Other Language(s):English
Accessibility: Some Criteria Met (I P, I EB, P IB, I PA)

Wabash

MOUNT CARMEL

Pharmacy: Retail

CVS #06887
915 N MARKET ST
MOUNT CARMEL, IL 62863
Phone:(618) 263-6594
NPI:1730282401
Website: WWW.CVS.COM

IL

Wabash

Pharmacy: Retail

CVS #06887
Cultural Training Completed: No
Hours: [Mon, Tue, Wed, Thu, Fri] 08:00 AM - 09:00 PM, Sat 09:00 AM - 06:00 PM, Sun 10:00 AM - 06:00 PM
Accessibility: Details Pending (P P, P EB, P IB, P PA)

SHELDON'S EXPRESS PHARMACY #9
1325 W 9TH ST
MOUNT CARMEL, IL 62863
Phone:(618) 263-9101
NPI:1427619865
Website: www.sheldonsrx.com
Cultural Training Completed: No
Hours: [Mon, Tue, Wed, Thu, Fri] 09:00 AM - 06:00 PM, Sat 09:00 AM - 01:00 PM
Other Language(s):English
Accessibility: Details Pending (P P, P EB, P IB, P PA)

Mount Carmel

Ambulance Service Provider

Commonwealth Pain Associates PLLC
1418 College Dr
Mount Carmel, IL 62863

IL

Wabash

Ambulance Service Provider

Commonwealth Pain Associates PLLC
Phone:(618) 263-4376
NPI:1194814178
Website: https://www.wabashgeneral.com/
Cultural Training Completed: No
Hours: [Mon, Tue, Wed, Thu, Fri] 08:00 AM - 05:00 PM
Other Language(s):English
Accessibility: Some Criteria Met (I P, I EB, I IB, I PA)

Assisted Living Facility

Acorn Estates Llc
916 Oak St
Mount Carmel, IL 62863
Phone:(618) 263-4092
NPI:1295208320
Website: https://www.ssmhealth.com
Cultural Training Completed: No
Hours: [Mon, Tue, Wed, Thu, Fri, Sat, Sun] 12:00 AM - 11:59 PM
Accessibility: Details Pending (P P, P EB, P IB, P PA)

Acorn Estates Supportive Living
916 Oak St
Mount Carmel, IL 62863

IL

Wabash

Assisted Living Facility

Acorn Estates Supportive Living
Phone:(618) 263-4092
NPI:1295208320
Cultural Training Completed: Yes
Hours: [Mon, Tue, Wed, Thu, Fri] 08:00 AM - 05:00 PM
Accessibility: Details Pending (P P, P EB, P IB, P PA)

Multi-Specialty Group

Commonwealth Pain and Spine
1418 College Dr
Mount Carmel, IL 62863
Phone:(618) 262-8621
NPI:1306280177
Website: http://www.mypainsolution.com
Cultural Training Completed: No
Hours: [Mon, Tue, Wed, Thu, Fri] 08:00 AM - 05:00 PM
Accessibility: Details Pending (P P, P EB, P IB, P PA)

Wabash General Hospital
1418 College Dr
Mount Carmel, IL 62863
Phone:(618) 262-8621
NPI:1760986392
Cultural Training Completed: No

IL

Wabash

Multi-Specialty Group

Wabash General Hospital
Hours: [Mon, Tue, Wed, Thu, Fri] 08:00 AM - 05:00 PM
Other Language(s):English
Accessibility: Some Criteria Met (I P, I EB, I IB, I PA)

Wabash General Hospital - Primary Care
1418 College Dr
Mount Carmel, IL 62863
Phone:(618) 263-6400
NPI:1295834208
Website: https://www.wabashgeneral.com
Cultural Training Completed: No
Hours: [Mon, Tue, Wed, Thu, Fri] 08:00 AM - 05:00 PM
Accessibility: Details Pending (P P, P EB, P IB, P PA)

Wabash General Hospital District
1418 College Dr
Mount Carmel, IL 62863
Phone:(618) 263-4376
NPI:1194814178
Cultural Training Completed: No
Hours: [Mon, Tue, Wed, Thu, Fri] 08:00 AM - 05:00 PM

IL

Wabash

Multi-Specialty Group

Wabash General Hospital District
Accessibility: Some Criteria Met (I P, I EB, I IB, I PA)

Wabash General Hospital District
1106 Oak St
Mount Carmel, IL 62863
Phone:(618) 263-6575
NPI:1295834208
Website: https://www.wabashgeneral.com
Cultural Training Completed: No
Hours: [Mon, Tue, Wed, Thu, Fri] 08:00 AM - 05:00 PM
Accessibility: Some Criteria Met (I P, I EB, I IB, I PA)

Wabash General Hospital Orthopedics & Sports Medicine
1525 College Dr
Mount Carmel, IL 62863
Phone:(618) 263-6400
NPI:1295834208
Website: https://www.wabashgeneral.com
Cultural Training Completed: No
Hours: [Mon, Tue, Wed, Thu, Fri] 08:00 AM - 05:00 PM

IL

Wabash

Multi-Specialty Group

Wabash General Hospital Orthopedics & Sports Medicine
Accessibility: Some Criteria Met (I P, I EB, I IB, I PA)

Skilled Nursing Facility

Oakview Nursing & Rehabilitation Llc
1320 W 9th St
Mount Carmel, IL 62863
Phone:(618) 263-4337
NPI:1649743774
Website: https://www.seniorhousingnet.com
Cultural Training Completed: Yes
Hours: [Mon, Tue, Wed, Thu, Fri, Sat, Sun] 12:00 AM - 11:59 PM
Accessibility: Details Pending (P P, P EB, P IB, P PA)

Washington

Hoyleton

Multi-Specialty Group

Good Samaritan Regional Health Center
28 N Main St
Hoyleton, IL 62803
Phone:(618) 918-7777
NPI:1497159024
Website: https://www.advancedsurgicaltechnology.com

IL

Washington

Multi-Specialty Group

Good Samaritan Regional Health Center
Cultural Training Completed: No
Hours: [Mon, Tue, Wed, Thu, Fri] 08:00 AM - 05:00 PM
Accessibility: Details Pending (P P, P EB, P IB, P PA)

IRVINGTON

Pharmacy: Retail

BANDY'S PHARMACY
207 HURON ST
IRVINGTON, IL 62848
Phone:(618) 249-6905
NPI:1891736062
Cultural Training Completed: Yes
Hours: [Mon, Tue, Wed, Thu, Fri] 09:00 AM - 05:00 PM
Other Language(s):English
Accessibility: Details Pending (P P, P EB, P IB, P PA)

NASHVILLE

Pharmacy: Retail

DOEHRINGS PHARMACY
143 S WASHINGTON ST
NASHVILLE, IL 62263
Phone:(618) 327-3214
NPI:1558465500

IL

Washington

Pharmacy: Retail

DOEHRINGS PHARMACY
Cultural Training Completed: No
Hours: [Mon, Tue, Wed, Thu, Fri] 09:00 AM - 05:30 PM, Sat 09:00 AM - 01:00 PM
Other Language(s):English
Accessibility: Details Pending (P, EB, IB, PA)

NASHVILLE PHARMACY
154 E ADAMS ST
NASHVILLE, IL 62263
Phone:(618) 327-8522
NPI:1437175031
Website: www.nashvillepharmacy.com
Cultural Training Completed: No
Hours: [Mon, Tue, Wed, Thu, Fri] 08:30 AM - 05:30 PM, Sat 08:30 AM - 12:00 PM
Other Language(s):English
Accessibility: Some Criteria Met (P, EB, IB, PA)

Nashville

General Acute Care Hospital: Critical Access

Washington County Hosptial
705 S Grand St

IL

Washington

General Acute Care Hospital: Critical Access

Washington County Hosptial
Nashville, IL 62263
Phone:(618) 327-8236
NPI:1659321560
Website: https://www.washingtoncountyhospital.org/
Cultural Training Completed: Yes
Hours: [Mon, Tue, Wed, Thu, Fri, Sat, Sun] 12:00 AM - 11:59 PM
Other Language(s):English
Accessibility: Some Criteria Met (P, EB, IB, PA)

General Surgery

Washington County Hosptial
705 S Grand St
Nashville, IL 62263
Phone:(618) 327-8236
NPI:1659321560
Website: https://www.washingtoncountyhospital.org/
Cultural Training Completed: Yes
Hours: [Mon, Tue, Wed, Thu, Fri, Sat, Sun] 12:00 AM - 11:59 PM
Other Language(s):English
Accessibility: Some Criteria Met (P, EB, IB, PA)

IL

Washington

Multi-Specialty Group

United Skin Specialists Illinois LTD PC
1527 S Mill St
Nashville, IL 62263
Phone:(618) 244-0031
NPI:1194225268
Website: https://www.skincarecenterderm.com/
Cultural Training Completed: Yes
Hours: [Mon, Tue, Wed, Thu, Fri] 08:00 AM - 05:00 PM
Accessibility: Some Criteria Met (P, EB, IB, PA)

Washington County Hosptial
705 S Grand St
Nashville, IL 62263
Phone:(618) 327-8236
NPI:1659321560
Website: WWW.WASHINGTONCOUNTYHOSPITAL.ORG
Cultural Training Completed: No
Hours: [Mon, Tue, Wed, Thu, Fri, Sat, Sun] 12:00 AM - 11:59 PM
Other Language(s):Spanish,Arabic
Accessibility: Some Criteria Met (P, EB, IB, PA)

IL

Washington

Skilled Nursing Facility

Friendship Manor Health Care
485 S Friendship Dr
Nashville, IL 62263
Phone:(618) 327-3041
NPI:1508019548
Cultural Training Completed: No
Hours: [Mon, Tue, Wed, Thu, Fri] 08:00 AM - 04:30 PM
Other Language(s):English
Accessibility: Details Pending (P, EB, IB, PA)

OKAWVILLE

Pharmacy: Retail

OKAWVILLE MEDICENTER PHARMACY
210 W HIGH ST
OKAWVILLE, IL 62271
Phone:(618) 243-1038
NPI:1831430941
Website: www.medicenterpharmacy.com
Cultural Training Completed: No
Hours: [Mon, Tue, Wed, Thu, Fri] 09:00 AM - 05:30 PM
Other Language(s):English
Accessibility: Details Pending (P, EB, IB, PA)

IL

Washington

Okawville

Day Training, Developmentally Disabled Services

ComWell
109 W Elm St
Okawville, IL 62271
Phone:(618) 243-2091
NPI:1679795157
Cultural Training Completed: No
Hours: [Mon, Tue, Wed, Thu, Fri] 08:00 AM - 05:00 PM
Accessibility: Details Pending (P, EB, IB, PA)

Wayne

Cisne

Nursing Facility/Intermediate Care Facility

Cisne Rehabilitation & Health Center
Watkins Street
Cisne, IL 62823
Phone:(618) 673-2177
NPI:1225071442
Website: https://www.petersenhealthcare.net
Cultural Training Completed: No
Hours: [Mon, Tue, Wed, Thu, Fri, Sat, Sun] 12:00 AM - 11:59 PM
Other Language(s):English

IL

Wayne

Nursing Facility/Intermediate Care Facility

Cisne Rehabilitation & Health Center
Accessibility: Details Pending (P, EB, IB, PA)

Cisne Rehabilitation & Health Center
107 N Watkins St
Cisne, IL 62823
Phone:(618) 673-2177
NPI:1225071442
Website: https://www.petersenhealthcare.net
Cultural Training Completed: No
Hours: [Mon, Tue, Wed, Thu, Fri, Sat, Sun] 12:00 AM - 11:59 PM
Accessibility: Details Pending (P, EB, IB, PA)

FAIRFIELD

Pharmacy: Retail

CVS #06885
700 W MAIN ST
FAIRFIELD, IL 62837
Phone:(618) 842-3784
NPI:1811090681
Website: WWW.CVS.COM
Cultural Training Completed: No
Hours: [Mon, Tue, Wed, Thu, Fri] 08:00 AM - 09:00 PM, Sat 09:00 AM - 06:00 PM, Sun 10:00 AM - 06:00 PM

IL

Wayne

Pharmacy: Retail

CVS #06885
Accessibility: Details Pending (P, EB, IB, PA)

POTTS FAMILY PHARMACY
709 W MAIN ST STE A
FAIRFIELD, IL 62837
Phone:(618) 919-4009
NPI:1316681745
Cultural Training Completed: No
Hours: [Mon, Tue, Wed, Thu, Fri] 08:30 AM - 05:30 PM
Other Language(s):English
Accessibility: Details Pending (P, EB, IB, PA)

WAL-MART #0454
150 COMMERCE DRIVE
FAIRFIELD, IL 62837
Phone:(618) 847-5205
NPI:1013935527
Website: www.WALMART.COM
Cultural Training Completed: Yes
Hours: [Mon, Tue, Wed, Thu, Fri, Sat] 09:00 AM - 07:00 PM, Sun 10:00 AM - 06:00 PM
Other Language(s):English
Accessibility: Details Pending (P, EB, IB, PA)

IL

Wayne

Fairfield

Assisted Living Facility

Brookstone Estates of Fairfield
315 Market Ave
Fairfield, IL 62837
Phone:(618) 842-5875
NPI:1134713571
Cultural Training Completed: Yes
Hours: [Mon, Tue, Wed, Thu, Fri, Sat, Sun] 12:00 AM - 11:59 PM
Accessibility: Some Criteria Met (P, EB, IB, PA)

Home Health

Fairfield Memorial Hosp
303 NW 11th St
Fairfield, IL 62837
Phone:(618) 842-4049
NPI:1053409615
Website: https://www.fairfieldmemorial.org
Cultural Training Completed: No
Hours: [Mon, Tue, Wed, Thu, Fri] 08:00 AM - 05:00 PM
Accessibility: Some Criteria Met (P, EB, IB, PA)

Multi-Specialty Group

Cancer Care Specialist of Illinois
213 NW 10th St
Ste D
Fairfield, IL 62837
Phone:(618) 847-8296

IL

Wayne

Multi-Specialty Group

Cancer Care Specialist of Illinois
NPI:1871580142
Website: http://www.salemtownhosp.com
Cultural Training Completed: No
Hours: [Mon, Tue, Wed, Thu, Fri] 08:00 AM - 05:00 PM
Other Language(s):English
Accessibility: Some Criteria Met (P, EB, IB, PA)

Deaconess Specialty Physicians - Fairfield
213 NW 10th St
Fairfield, IL 62837
Phone:(812) 450-6815
NPI:1003317785
Cultural Training Completed: No
Hours: [Mon, Tue, Wed, Thu, Fri] 08:00 AM - 05:00 PM
Accessibility: Some Criteria Met (P, EB, IB, PA)

Deaconess Specialty Physicians - Fairfield
213 Northwest 11th Street
Suite C
Fairfield, IL 62837
Phone:(812) 464-9133
NPI:1003317785
Cultural Training Completed: No

IL

Wayne

Multi-Specialty Group

Deaconess Specialty Physicians - Fairfield
Hours: [Mon, Tue, Wed, Thu, Fri] 08:00 AM - 05:00 PM
Other Language(s):English
Accessibility: Some Criteria Met (P, EB, IB, PA)

Deaconess Specialty Physicians - Fairfield II
209 NW 11th St
Fairfield, IL 62837
Phone:(812) 464-9133
NPI:1174027544
Website: https://www.crhpc.org/
Cultural Training Completed: No
Hours: [Mon, Wed] 08:00 AM - 06:00 PM, [Tue, Thu, Fri] 08:00 AM - 05:00 PM
Other Language(s):English
Accessibility: Details Pending (P, EB, IB, PA)

Fairfield
101 E Main St
Fairfield, IL 62837
Phone:(618) 842-3228
NPI:1508865643
Website: http://www.marioneye.com/
Cultural Training Completed: No

IL

Wayne

Multi-Specialty Group

Fairfield
Hours: [Mon, Tue, Wed, Thu, Fri] 08:00 AM - 05:00 PM
Accessibility: Some Criteria Met (P, EB, IB, PA)

Fairfield Memorial Hospital
303 NW 11th St
Fairfield, IL 62837
Phone:(618) 919-4020
NPI:1255422416
Website: http://www.fairfieldmemorial.org/
Cultural Training Completed: No
Hours: [Mon, Tue, Wed, Thu, Fri] 08:00 AM - 05:00 PM
Accessibility: Some Criteria Met (P, EB, IB, PA)

Horizon Healthcare
213 NW 10th St
Ste A
Fairfield, IL 62837
Phone:(618) 842-4617
NPI:1295908853
Cultural Training Completed: No
Hours: [Mon, Tue, Wed, Thu, Fri] 08:00 AM - 05:00 PM
Accessibility: Some Criteria Met (P, EB, IB, PA)

Horizon Healthcare
213 NW 10th St
Fairfield, IL 62837

IL

Wayne

Multi-Specialty Group

Horizon Healthcare
Phone:(618) 842-4617
NPI:1255422416
Website: http://www.fairfieldmemorial.org/
Cultural Training Completed: No
Hours: [Mon, Tue, Wed, Thu, Fri] 08:00 AM - 05:00 PM
Other Language(s):English
Accessibility: Some Criteria Met (P, EB, IB, PA)

Horizon Healthcare (RHC)
213 NW 10th St
Ste A
Fairfield, IL 62837
Phone:(618) 842-4617
NPI:1255422416
Website: http://www.fairfieldmemorial.org/
Cultural Training Completed: No
Hours: [Mon, Tue, Wed, Thu, Fri] 08:00 AM - 05:00 PM
Accessibility: Some Criteria Met (P, EB, IB, PA)

S. Thomas Sehy DPM, LLC
213 NW 10th St
Ste B
Fairfield, IL 62837
Phone:(618) 842-2522
NPI:1821060278

IL

Wayne

Multi-Specialty Group

S. Thomas Sehy DPM, LLC
Website: www.ssmhealth.com
Cultural Training Completed: No
Hours: [Mon, Tue, Wed, Thu, Fri] 08:00 AM - 05:00 PM
Accessibility: Some Criteria Met (P, EB, IB, PA)

S. Thomas Sehy, DPM, LLC
213 NW 10th St
Ste C
Fairfield, IL 62837
Phone:(314) 423-8811
NPI:1821060278
Website: www.ssmhealth.com
Cultural Training Completed: No
Hours: [Mon, Tue, Wed, Thu, Fri] 08:00 AM - 05:00 PM
Accessibility: Details Pending (P, EB, IB, PA)

Talley Medical
101 E Delaware St
Ste C
Fairfield, IL 62837
Phone:(812) 424-2020
NPI:1154319143
Cultural Training Completed: No
Hours: [Mon, Tue, Wed, Thu, Fri] 08:00 AM - 05:00 PM

IL

Wayne

Multi-Specialty Group

Talley Medical
Accessibility: Details Pending (P, EB, IB, PA)

WAYNE CITY

Pharmacy: Retail

BANDY'S PHARMACY II
310 S MAIN STREET
WAYNE CITY, IL 62895
Phone:(618) 895-2844
NPI:1083793962
Cultural Training Completed: No
Hours: [Mon, Tue, Wed, Thu, Fri] 09:00 AM - 05:30 PM
Other Language(s):English
Accessibility: Details Pending (P, EB, IB, PA)

Wayne City

Multi-Specialty Group

SSM Health Medical Group
1259 W Robinson St
Wayne City, IL 62895
Phone:(618) 895-3181
NPI:1831101807
Website: http://www.ssmhealth.com
Cultural Training Completed: No
Hours: [Mon, Tue, Wed, Thu, Fri] 07:30 AM - 05:00 PM

IL

Wayne

Multi-Specialty Group

SSM Health Medical Group
Other Language(s):English
Accessibility: Some Criteria Met (P, EB, IB, PA)

White

CARMI

Pharmacy

PLUM STREET PHARMACY LLC
311 PLUM ST
CARMI, IL 62821
Phone:(618) 382-8400
NPI:1619245404
Cultural Training Completed: Yes
Hours: [Mon, Tue, Wed, Thu, Fri] 08:30 AM - 05:30 PM, Sat 08:30 AM - 01:00 PM
Other Language(s):English
Accessibility: Some Criteria Met (P, EB, IB, PA)

Pharmacy: Retail

PLUM STREET PHARMACY LLC
311 PLUM ST
CARMI, IL 62821
Phone:(618) 382-8400
NPI:1619245404
Cultural Training Completed: Yes
Hours: [Mon, Tue, Wed, Thu, Fri] 08:30 AM -

IL

White

Pharmacy: Retail

PLUM STREET PHARMACY LLC
05:30 PM, Sat 08:30 AM - 01:00 PM
Other Language(s):English
Accessibility: Some Criteria Met (P, EB, IB, PA)

WAL-MART #0833
1344 ILLINOIS HWY #1
CARMI, IL 62821
Phone:(618) 382-5838
NPI:1710905229
Website: www.WALMART.COM
Cultural Training Completed: Yes
Hours: [Mon, Tue, Wed, Thu, Fri, Sat] 09:00 AM - 07:00 PM, Sun 10:00 AM - 06:00 PM
Other Language(s):English
Accessibility: Details Pending (P, EB, IB, PA)

Carmi

Ambulance Service Provider

White County Ambulance
314 E Cherry St
Carmi, IL 62821
Phone:(618) 382-2604
NPI:1841220688
Cultural Training Completed: No

IL

White

Ambulance Service Provider

White County Ambulance
Hours: [Mon, Tue, Wed, Thu, Fri] 08:30 AM - 03:30 PM
Accessibility: Details Pending (P, EB, IB, PA)

Assisted Living Facility

Supportive Living of Wabash
532 Abelson Dr
Carmi, IL 62821
Phone:(618) 682-2900
NPI:1538356704
Website: https://christianhorizonsliving.org/
Cultural Training Completed: No
Hours: [Mon, Tue, Wed, Thu, Fri, Sat, Sun] 12:00 AM - 11:59 PM
Other Language(s):English
Accessibility: Details Pending (P, EB, IB, PA)

Multi-Specialty Group

Carmi Community Health Center (FQHC)
103 Commerce St
Carmi, IL 62821
Phone:(618) 384-5686
NPI:1871867507
Website: https://www.crhpc.org/
Cultural Training Completed: No

IL

White

Multi-Specialty Group

Carmi Community Health Center (FQHC)
Hours: [Mon, Tue, Wed, Thu, Fri] 08:00 AM - 05:00 PM
Accessibility: Some Criteria Met (P, EB, IB, PA)

Marion Eye Centers, Ltd
1201 W Main St
Carmi, IL 62821
Phone:(618) 384-5112
NPI:1508865643
Website: http://www.marioneye.com/
Cultural Training Completed: No
Hours: [Mon, Tue, Wed, Thu, Fri] 08:00 AM - 05:00 PM
Accessibility: Some Criteria Met (P, EB, IB, PA)

Talley Medical
1684 Falcon Ave
Carmi, IL 62821
Phone:(812) 424-2020
NPI:1154319143
Cultural Training Completed: No
Hours: [Mon, Tue, Wed, Thu, Fri] 08:00 AM - 05:00 PM
Accessibility: Details Pending (P, EB, IB, PA)

IL

White

Multi-Specialty Group

WABASH GENERAL HOSPITAL ORTHOPEDICS & SPORTS MEDICINE CARMI
1112 Oak St
Carmi, IL 62821
Phone:(618) 382-2222
NPI:1295834208
Website: https://www.wabashgeneral.com
Cultural Training Completed: No
Hours: [Mon, Tue, Wed, Thu, Fri] 08:00 AM - 05:00 PM
Accessibility: Some Criteria Met (P, EB, IB, PA)

Skilled Nursing Facility

Carmi Manor Rehabilitation and Nursing
615 W Webb St
Carmi, IL 62821
Phone:(618) 382-7270
NPI:1174997316
Cultural Training Completed: No
Hours: [Mon, Tue, Wed, Thu, Fri, Sat, Sun] 12:00 AM - 11:59 PM
Other Language(s):English
Accessibility: Details Pending (P, EB, IB, PA)

IL

White

Enfield

Skilled Nursing Facility

Enfield Health Care Center
408 Wilson St
Enfield, IL 62835
Phone:(618) 963-2331
NPI:1346283587
Cultural Training Completed: No
Hours: [Mon, Tue, Wed, Thu, Fri, Sat, Sun] 12:00 AM - 11:59 PM
Other Language(s):English
Accessibility: Details Pending (P, EB, IB, PA)

Grayville

Skilled Nursing Facility

Meadow Brook Skilled Nursing And Rehab Llc
320 S 2nd St
Grayville, IL 62844
Phone:(618) 375-2171
NPI:1245903996
Cultural Training Completed: No
Hours: [Mon, Tue, Wed, Thu, Fri, Sat, Sun] 12:00 AM - 11:59 PM
Accessibility: Details Pending (P, EB, IB, PA)

Meadowood
320 S 2nd St
Grayville, IL 62844
Phone:(618) 375-2171
NPI:1871695288

IL

White

Skilled Nursing Facility

Meadowood
Website: https://www.meadowoodnh.com/
Cultural Training Completed: No
Hours: [Mon, Tue, Wed, Thu, Fri] 08:00 AM - 05:00 PM
Other Language(s):English
Accessibility: Details Pending (P, EB, IB, PA)

The Haven On The River, Llc
320 S 2nd St
Grayville, IL 62844
Phone:(618) 375-7756
NPI:1205707676
Cultural Training Completed: No
Hours: [Mon, Tue, Wed, Thu, Fri, Sat, Sun] 12:00 AM - 11:59 PM
Other Language(s):Spanish,American Sign Language
Accessibility: Details Pending (P, EB, IB, PA)

Williamson

CARTERVILLE

Pharmacy: Retail

MEDICENTER PHARMACY CARTERVILL
1205 S DIVISION ST
CARTERVILLE, IL 62918

IL

Williamson

Pharmacy: Retail

MEDICENTER PHARMACY CARTERVILL
Phone:(618) 985-2441
NPI:1124116801
Website: www.medicenterpharmacy.com
Cultural Training Completed: No
Hours: [Mon, Tue, Wed, Thu, Fri] 09:00 AM - 06:00 PM, Sat 09:00 AM - 01:00 PM
Other Language(s):English
Accessibility: Details Pending (P, EB, IB, PA)

Carterville

Case Management

Caritas Family Solutions- Carterville
10286 Fleming Rd
Carterville, IL 62918
Phone:(618) 985-2000
NPI:1326461740
Website: https://caritasfamilysolutions.org
Cultural Training Completed: No
Hours: [Mon, Tue, Wed, Thu] 08:30 AM - 07:00 PM, Fri 08:30 AM - 04:30 PM
Other Language(s):English

IL

Williamson

Case Management

Caritas Family Solutions- Carterville
Accessibility: Some Criteria Met (P, EB, IB, PA)

Laboratory Testing

Laboratory Corporation of America
1006 S Division St
Carterville, IL 62918
Phone:(618) 985-1001
NPI:1700373438
Website: https://www.shawneehealth.com
Cultural Training Completed: No
Hours: [Mon, Tue, Wed, Thu, Fri] 08:00 AM - 05:00 PM
Accessibility: Details Pending (P, EB, IB, PA)

Multi-Specialty Group

SIH Medical Group Cancer Care Services aka SIH Cancer Center
1400 Pin Oak Dr
Carterville, IL 62918
Phone:(618) 985-3333
NPI:1770656837
Website: http://www.sih.net
Cultural Training Completed: No
Hours: [Mon, Tue, Wed, Thu, Fri] 08:00 AM - 05:00 PM

IL

Williamson

Multi-Specialty Group

SIH Medical Group Cancer Care Services aka SIH Cancer Center
Other Language(s):Spanish,Belarusian,Hindi,English
Accessibility: Some Criteria Met (P, EB, IB, PA)

Southern Illinois Radiation Oncology
1400 Pin Oak Dr
Carterville, IL 62918
Phone:(618) 985-3333
NPI:1447318050
Cultural Training Completed: No
Hours: [Mon, Tue, Wed, Thu, Fri] 07:00 AM - 03:00 PM
Accessibility: Some Criteria Met (P, EB, IB, PA)

Energy

Skilled Nursing Facility

Helia Healthcare of Energy LLC
210 E College St
Energy, IL 62933
Phone:(618) 942-7014
NPI:1043217870
Website: http://www.heliahealthcare.com/
Cultural Training Completed: No
Hours: [Mon, Tue, Wed, Thu, Fri] 08:00 AM - 05:00 PM

IL

Williamson

Skilled Nursing Facility

Helia Healthcare of Energy LLC
Other Language(s):English
Accessibility: Some Criteria Met (P, EB, IB, PA)

HERRIN

Pharmacy

HERRIN DRUG
116 N PARK AVE
HERRIN, IL 62948
Phone:(618) 942-5315
NPI:1417947870
Website: www.herrindrug.com
Cultural Training Completed: No
Hours: [Mon, Tue, Wed, Thu, Fri] 09:00 AM - 05:30 PM, Sat 08:00 AM - 12:00 PM
Other Language(s):English
Accessibility: Some Criteria Met (P, EB, IB, PA)

Pharmacy: Retail

HERRIN DRUG
116 N PARK AVE
HERRIN, IL 62948
Phone:(618) 942-5315
NPI:1417947870
Website: www.herrindrug.com
Cultural Training Completed: No
Hours: [Mon, Tue, Wed, Thu, Fri] 09:00 AM - 05:30 PM, Sat 08:00 AM - 12:00 PM
Other Language(s):English
Accessibility: Some Criteria Met (P, EB, IB, PA)

IL

Williamson

Pharmacy: Retail

HERRIN DRUG
Other Language(s):English
Accessibility: Some Criteria Met (P, EB, IB, PA)

KROGER PHARMACY #24746
1609 S PARK AVE
HERRIN, IL 62948
Phone:(618) 988-1649
NPI:1598799306
Website: WWW.KROGER.COM
Cultural Training Completed: No
Hours: [Mon, Tue, Wed, Thu, Fri] 09:30 AM - 06:00 PM
Other Language(s):English
Accessibility: Details Pending (P, EB, IB, PA)

LOGAN PROFESSIONAL PHARMACY
303 RUSHING DR
HERRIN, IL 62948
Phone:(618) 993-5555
NPI:1497766034
Website: WWW.LoganProfessionalPharmacy.com
Cultural Training Completed: No
Hours: [Mon, Tue, Wed, Thu] 09:00 AM - 06:00 PM, Fri 09:00 AM -

IL

Williamson

Pharmacy: Retail

LOGAN PROFESSIONAL PHARMACY
05:00 PM, Sat 09:00 AM - 01:00 PM
Other Language(s):English
Accessibility: Details Pending (P, EB, IB, PA)

WAL-MART #0596
1713 S PARK AVE
HERRIN, IL 62948
Phone:(618) 942-6641
NPI:1457378713
Website: www.WALMART.COM
Cultural Training Completed: Yes
Hours: [Mon, Tue, Wed, Thu, Fri, Sat] 09:00 AM - 07:00 PM, Sun 10:00 AM - 06:00 PM
Other Language(s):English
Accessibility: Details Pending (P, EB, IB, PA)

WALGREENS #12089
1606 S PARK AVE
HERRIN, IL 62948
Phone:(618) 942-5291
NPI:1366680571
Website: www.WALGREENS.COM
Cultural Training Completed: No
Hours: [Mon, Tue, Wed, Thu, Fri] 09:00 AM -

IL

Williamson

Pharmacy: Retail

WALGREENS #12089
08:00 PM, Sat 09:00 AM - 06:00 PM, Sun 10:00 AM - 06:00 PM
Other Language(s):English
Accessibility: Details Pending (P, EB, IB, PA)

Herrin

Durable Medical Equipment (DME) & Medical Supplies

Alpha Home Health Care
301 Rushing Dr
Herrin, IL 62948
Phone:(618) 998-9250
NPI:1710017124
Website: https://www.alphadme.com
Cultural Training Completed: No
Hours: [Mon, Tue, Wed, Thu, Fri] 08:30 AM - 05:00 PM
Accessibility: Details Pending (P, EB, IB, PA)

Southern Orthopedic Associates SC
510 Lincoln Dr
Herrin, IL 62948
Phone:(618) 457-0325
NPI:1396792412
Cultural Training Completed: No

IL

Williamson

Durable Medical Equipment (DME) & Medical Supplies

Southern Orthopedic Associates SC
Hours: [Mon, Tue, Wed, Thu, Fri] 08:00 AM - 05:00 PM
Other Language(s):English
Accessibility: Some Criteria Met (P, EB, IB, PA)

Multi-Specialty Group

24 ON Physicians PC
201 S 14th St
Herrin, IL 62948
Phone:(618) 942-2171
NPI:1346480431
Website: http://www.osfhealthcare.org
Cultural Training Completed: No
Hours: [Mon, Tue, Wed, Thu, Fri] 08:00 AM - 05:00 PM, [Sat, Sun] 12:00 AM - 11:59 PM
Accessibility: Details Pending (P, EB, IB, PA)

Advanced Surgical Technology, LLC
400 Rushing Dr
Herrin, IL 62948
Phone:(618) 899-9193
NPI:1497159024
Website: https://www.advancedsurgicaltechnology.com
Cultural Training Completed: No

IL

Williamson

Multi-Specialty Group

Advanced Surgical Technology, LLC
Hours: [Mon, Tue, Wed, Thu, Fri] 08:00 AM - 05:00 PM
Accessibility: Some Criteria Met (P, EB, IB, PA)

Center For Wound Healing
315 S 13th St
Ste 3
Herrin, IL 62948
Phone:(618) 988-6157
NPI:1770656837
Website: http://www.sih.net
Cultural Training Completed: No
Hours: [Mon, Tue, Wed, Thu, Fri] 08:00 AM - 05:00 PM
Other Language(s):Hindi,Belarusian,Spanish,English
Accessibility: Some Criteria Met (P, EB, IB, PA)

Herrin Specialty Clinic
301 S Park Ave
Herrin, IL 62948
Phone:(618) 988-8648
NPI:1770656837
Website: http://www.sih.net
Cultural Training Completed: No
Hours: [Mon, Tue, Wed, Thu, Fri] 08:00 AM - 05:00 PM

IL

Williamson

Multi-Specialty Group

Herrin Specialty Clinic
Accessibility: Some Criteria Met (P, EB, IB, PA)

Logan Primary Care
405 Rushing Dr
Herrin, IL 62948
Phone:(618) 993-3300
NPI:1770656837
Website: http://www.sih.net
Cultural Training Completed: No
Hours: [Mon, Tue, Wed, Thu, Fri] 08:00 AM - 09:00 PM, Sat 08:00 AM - 05:00 PM, Sun 01:00 PM - 05:00 PM
Other Language(s):Hindi,Spanish,Belarusian,English
Accessibility: Some Criteria Met (P, EB, IB, PA)

Marion Eye Centers, Ltd
321 S Park Ave
Herrin, IL 62948
Phone:(618) 942-2900
NPI:1508865643
Website: http://www.marioneye.com/
Cultural Training Completed: No
Hours: [Mon, Tue, Wed, Thu, Fri] 08:00 AM - 05:00 PM
Accessibility: Some Criteria Met (P, EB, IB, PA)

IL

Williamson

Multi-Specialty Group

SIH Medical Group Bariatric Surgery
317 S 14th St
Ste 1
Herrin, IL 62948
Phone:(618) 942-2002
NPI:1770656837
Website: http://www.sih.net
Cultural Training Completed: No
Hours: [Mon, Tue, Wed, Thu, Fri] 08:00 AM - 05:00 PM
Other Language(s):Spanish,Hindi,Belarusian,English
Accessibility: Some Criteria Met (P, EB, IB, PA)

SIH Medical Group Emergency Services BH Crisis
201 S 14th St
Herrin, IL 62948
Phone:(618) 998-0888
NPI:1770656837
Website: http://www.sih.net
Cultural Training Completed: No
Hours: [Mon, Tue, Wed, Thu, Fri] 08:00 AM - 05:00 PM
Accessibility: Details Pending (P, EB, IB, PA)

SIH Medical Group Gastroenterology and Urology Clinic
404 Lincoln Dr

IL

Williamson

Multi-Specialty Group

SIH Medical Group Gastroenterology and Urology Clinic
Herrin, IL 62948
Phone:(618) 993-0056
NPI:1770656837
Website: http://www.sih.net
Cultural Training Completed: No
Hours: [Mon, Tue, Wed, Thu, Fri] 08:00 AM - 05:00 PM
Other Language(s):Hindi,Spanish,Belarusian,English
Accessibility: Some Criteria Met (P, EB, IB, PA)

SIH Medical Group Otolaryngology
3316 Patriot Ct
Herrin, IL 62948
Phone:(618) 993-0307
NPI:1770656837
Website: http://www.sih.net
Cultural Training Completed: No
Hours: [Mon, Tue, Wed, Thu, Fri] 08:00 AM - 05:00 PM
Accessibility: Some Criteria Met (P, EB, IB, PA)

SIH Medical Group Podiatry (Herrin)
408 Lincoln Dr
A&B
Herrin, IL 62948
Phone:(618) 993-0900

IL

Williamson

Multi-Specialty Group

SIH Medical Group Podiatry (Herrin)
NPI:1770656837
Website: http://www.sih.net
Cultural Training Completed: No
Hours: [Mon, Tue, Wed, Thu, Fri] 08:00 AM - 05:00 PM
Accessibility: Some Criteria Met (P, EB, IB, PA)

SIH Medical Group Podiatry (Herrin)
408 Lincoln Dr
Herrin, IL 62948
Phone:(618) 993-0900
NPI:1770656837
Website: http://www.sih.net
Cultural Training Completed: No
Hours: [Mon, Tue, Wed, Thu, Fri] 08:00 AM - 04:30 PM
Accessibility: Details Pending (P, EB, IB, PA)

SIH Medical Group Podiatry (Herrin)
408 Lincoln Dr
Ste Ab
Herrin, IL 62948
Phone:(618) 993-0900
NPI:1770656837
Website: http://www.sih.net
Cultural Training Completed: No

IL

Williamson

Multi-Specialty Group

SIH Medical Group Podiatry (Herrin)
Hours: [Mon, Tue, Wed, Thu, Fri] 08:00 AM - 05:00 PM
Accessibility: Some Criteria Met (P, EB, IB, PA)

SIH Medical Group Urology - Herrin
220 S Park Ave
Fl 2
Herrin, IL 62948
Phone:(618) 988-6240
NPI:1770656837
Website: http://www.sih.net
Cultural Training Completed: No
Hours: [Mon, Tue, Wed, Thu, Fri] 08:00 AM - 05:00 PM
Other Language(s):English
Accessibility: Some Criteria Met (P, EB, IB, PA)

Sih Medical Group Gastroenterology & Urology
3314 Patriot Ct
Herrin, IL 62948
Phone:(618) 993-1591
NPI:1770656837
Website: http://www.sih.net
Cultural Training Completed: No
Hours: [Mon, Tue, Wed, Thu, Fri] 08:00 AM - 05:00 PM

IL

Williamson

Multi-Specialty Group

Sih Medical Group Gastroenterology & Urology
Other Language(s):Spanish,Hindi,Belarusian,English
Accessibility: Some Criteria Met (P, EB, IB, PA)

Southern Illinois Healthcare
315 S 13th St
Ste 2
Herrin, IL 62948
Phone:(618) 942-5883
NPI:1770656837
Website: http://www.sih.net
Cultural Training Completed: No
Hours: [Mon, Tue, Wed, Thu, Fri] 08:00 AM - 05:00 PM
Other Language(s):Belarusian, Hindi,Spanish,English
Accessibility: Some Criteria Met (P, EB, IB, PA)

Southern Illinois Medical Services NFP
317 S 14th St
Herrin, IL 62948
Phone:(618) 988-6171
NPI:1770656837
Website: http://www.sih.net
Cultural Training Completed: No

IL

Williamson

Multi-Specialty Group

Southern Illinois Medical Services NFP
Hours: [Mon, Tue, Wed, Thu, Fri] 08:00 AM - 05:00 PM
Accessibility: Details Pending (P, EB, IB, PA)

Southern Illinois Medical Services, NFP
408 Lincoln Dr
Ste A
Herrin, IL 62948
Phone:(618) 993-0900
NPI:1770656837
Website: http://www.sih.net
Cultural Training Completed: No
Hours: [Mon, Tue, Wed, Thu, Fri] 08:00 AM - 05:00 PM
Accessibility: Some Criteria Met (P, EB, IB, PA)

Southern Illinois Medical Services, NFP
217 S Park Ave
Herrin, IL 62948
Phone:(618) 529-4455
NPI:1770656837
Website: http://www.sih.net
Cultural Training Completed: No
Hours: [Mon, Tue, Wed, Thu, Fri] 08:00 AM - 05:00 PM
Accessibility: Some Criteria Met (P, EB, IB, PA)

IL

Williamson

Multi-Specialty Group

Southern Illinois Medical Services, NFP
408 Lincoln Dr
Ste B
Herrin, IL 62948
Phone:(618) 993-0900
NPI:1770656837
Website: http://www.sih.net
Cultural Training Completed: No
Hours: [Mon, Tue, Wed, Thu, Fri] 08:00 AM - 05:00 PM
Accessibility: Some Criteria Met (P, EB, IB, PA)

Southern Illinois Medical Services, NFP
217 S Park Ave
Ste 2
Herrin, IL 62948
Phone:(618) 529-4455
NPI:1770656837
Website: http://www.sih.net
Cultural Training Completed: No
Hours: [Mon, Tue, Wed, Thu, Fri] 08:00 AM - 05:00 PM
Other Language(s):Hindi,Belarusian,English,Spanish
Accessibility: Some Criteria Met (P, EB, IB, PA)

Southern Illinois Ob-Gyn Associates, S.C.
500 Rushing Dr

IL

Williamson

Multi-Specialty Group

Southern Illinois Ob-Gyn Associates, S.C.
Herrin, IL 62948
Phone:(618) 998-8808
NPI:1699838276
Website: https://www.sih.net
Cultural Training Completed: No
Hours: [Mon, Tue, Wed, Thu, Fri] 08:00 AM - 05:00 PM
Other Language(s):English
Accessibility: Details Pending (P, EB, IB, PA)

The Autism Clinic
3022 S Park Ave
Ste B
Herrin, IL 62948
Phone:(217) 525-8332
NPI:1437686870
Website: https://www.theautismclinic.org/
Cultural Training Completed: Yes
Hours: [Mon, Tue, Wed, Thu, Fri] 08:00 AM - 05:00 PM
Accessibility: Details Pending (P, EB, IB, PA)

Prosthetic/Orthotic Supplier

Hanger Prosthetics And Orthotics Inc Herrin
404 Rushing Dr

IL

Williamson

Prosthetic/Orthotic Supplier

Hanger Prosthetics And Orthotics Inc Herrin
Herrin, IL 62948
Phone:(512) 777-3800
NPI:1922172881
Website: https://hangerclinic.com
Cultural Training Completed: No
Hours: [Mon, Tue, Wed, Thu, Fri] 08:30 AM - 05:00 PM, [Sat, Sun] 08:00 AM - 05:00 PM
Other Language(s):English
Accessibility: Details Pending (P, EB, IB, PA)

Skilled Nursing Facility

Integrity Healthcare of Herrin
1900 N Park Ave
Herrin, IL 62948
Phone:(618) 942-2525
NPI:1932205713
Website: https://www.sih.net
Cultural Training Completed: No
Hours: [Mon, Tue, Wed, Thu, Fri] 08:00 AM - 05:00 PM
Other Language(s):English
Accessibility: Details Pending (P, EB, IB, PA)

IL

Williamson

Skilled Nursing Facility

Shawnee Senior Living Llc
1901 N 13th St
Herrin, IL 62948
Phone:(618) 942-7391
NPI:1467002261
Website: https://fairhavensseniorliving.com/
Cultural Training Completed: No
Hours: [Mon, Tue, Wed, Thu, Fri, Sat, Sun] 12:00 AM - 11:59 PM
Other Language(s):English,Spanish,American Sign Language
Accessibility: Some Criteria Met (I P, I EB, P IB, I PA)

JOHNSTON CITY

Pharmacy: Retail

BANDY DRUGS
905 GRAND AVE
JOHNSTON CITY, IL 62951
Phone:(618) 983-8272
NPI:1144355736
Cultural Training Completed: Yes
Hours: [Mon, Tue, Wed, Thu, Fri] 09:00 AM - 05:30 PM, Sat 09:00 AM - 12:00 PM
Other Language(s):English
Accessibility: Details Pending (P P, P EB, P IB, P PA)

IL

Williamson

Johnston City

Multi-Specialty Group

Johnston City Community Health Center
14410 Route 37
Johnston City, IL 62951
Phone:(618) 983-6911
NPI:1639159213
Website: https://www.crhpc.org
Cultural Training Completed: No
Hours: [Mon, Tue, Wed, Thu, Fri] 08:00 AM - 05:00 PM
Accessibility: Some Criteria Met (I P, I EB, P IB, I PA)

MARION

Pharmacy

HEALTHDIRECT IPS #128
7846 AVIATION DR
MARION, IL 62959
Phone:(888) 997-7455
NPI:1417305970
Website: WWW.HDRXSERVICES.COM
Cultural Training Completed: Yes
Hours: [Mon, Tue, Wed, Thu, Fri] 08:30 AM - 05:00 PM, Sat 08:30 AM - 03:00 PM
Other Language(s):English
Accessibility: Details Pending (P P, P EB, P IB, P PA)

IL

Williamson

Pharmacy

MEDICINE SHOPPE PHARMACY #0751
1315 W MAIN ST
MARION, IL 62959
Phone:(618) 997-1393
NPI:1568572774
Website: WWW.MEDSHOPPEHHS.COM
Cultural Training Completed: No
Hours: [Mon, Tue, Wed, Thu, Fri] 09:00 AM - 05:30 PM, Sat 09:00 AM - 01:00 PM
Other Language(s):English
Accessibility: Details Pending (P P, P EB, P IB, P PA)

Pharmacy: Retail

CORE PHARMACY
1008 W CHERRY ST
MARION, IL 62959
Phone:(618) 969-9600
NPI:1841495702
Website: WWW.corepharmacy.net
Cultural Training Completed: No
Hours: [Mon, Tue, Wed, Thu, Fri] 09:00 AM - 05:00 PM, Sat 09:00 AM - 12:00 PM
Other Language(s):English
Accessibility: Details Pending (P P, P EB, P IB, P PA)

IL

Williamson

Pharmacy: Retail

CVS #06388
801 W MAIN ST
MARION, IL 62959
Phone:(618) 997-3155
NPI:1477656148
Website: WWW.CVS.COM
Cultural Training Completed: No
Accessibility: Details Pending (P P, P EB, P IB, P PA)

HEALTHDIRECT IPS #128
7846 AVIATION DR
MARION, IL 62959
Phone:(888) 997-7455
NPI:1417305970
Website: WWW.HDRXSERVICES.COM
Cultural Training Completed: Yes
Hours: [Mon, Tue, Wed, Thu, Fri] 08:30 AM - 05:00 PM, Sat 08:30 AM - 03:00 PM
Other Language(s):English
Accessibility: Details Pending (P P, P EB, P IB, P PA)

KROGER PHARMACY #24380
1704 W DE YOUNG ST
MARION, IL 62959
Phone:(618) 993-6518
NPI:1144254954
Website: WWW.KROGER.COM

IL

Williamson

Pharmacy: Retail

KROGER PHARMACY #24380
Cultural Training Completed: No
Hours: [Mon, Tue, Wed, Thu, Fri] 09:30 AM - 06:00 PM
Other Language(s):English
Accessibility: Details Pending (P, EB, IB, PA)

MEDICINE SHOPPE PHARMACY #0751
1315 W MAIN ST
MARION, IL 62959
Phone:(618) 997-1393
NPI:1568572774
Website: WWW.MEDSHOPPEHHS.COM
Cultural Training Completed: No
Hours: [Mon, Tue, Wed, Thu, Fri] 09:00 AM - 05:30 PM, Sat 09:00 AM - 01:00 PM
Other Language(s):English
Accessibility: Details Pending (P, EB, IB, PA)

SAM'S CLUB #8180
2709 WALTON WAY
MARION, IL 62959
Phone:(618) 997-8945
NPI:1306087820
Cultural Training Completed: Yes
Hours: [Mon, Tue, Wed, Thu, Fri] 09:00 AM -

IL

Williamson

Pharmacy: Retail

SAM'S CLUB #8180
07:00 PM, Sat 09:00 AM - 06:00 PM
Other Language(s):English
Accessibility: Details Pending (P, EB, IB, PA)

WAL-MART #0216
2802 OUTER DR
MARION, IL 62959
Phone:(618) 997-2021
NPI:1639196991
Website: www.WALMART.COM
Cultural Training Completed: Yes
Hours: [Mon, Tue, Wed, Thu, Fri, Sat] 09:00 AM - 07:00 PM, Sun 10:00 AM - 06:00 PM
Other Language(s):English
Accessibility: Details Pending (P, EB, IB, PA)

WALGREENS #07578
1710 W DEYOUNG ST
MARION, IL 62959
Phone:(618) 998-1603
NPI:1831104041
Website: www.WALGREENS.COM
Cultural Training Completed: No
Hours: [Mon, Tue, Wed, Thu, Fri] 08:00 AM - 09:00 PM, Sat 09:00

IL

Williamson

Pharmacy: Retail

WALGREENS #07578
AM - 06:00 PM, Sun 10:00 AM - 06:00 PM
Other Language(s):English
Accessibility: Details Pending (P, EB, IB, PA)

Marion

Assisted Living Facility

River to River Community of Anna
1500 Sandbar Dr
Marion, IL 62959
Phone:(618) 993-7531
NPI:1154752624
Website: https://voyageseniorliving.com
Cultural Training Completed: No
Hours: [Mon, Tue, Wed, Thu, Fri] 08:00 AM - 05:00 PM
Other Language(s):English
Accessibility: Some Criteria Met (P, EB, IB, PA)

River to River Community of Marion
1515 E Deyoung St
Marion, IL 62959
Phone:(618) 993-3503
NPI:1013343136
Website: https://voyageseniorliving.com/
Cultural Training Completed: Yes

IL

Williamson

Assisted Living Facility

River to River Community of Marion
Hours: [Mon, Tue, Wed, Thu, Fri, Sat, Sun] 12:00 AM - 11:59 PM
Accessibility: Details Pending (P, EB, IB, PA)

Durable Medical Equipment (DME) & Medical Supplies

Medicine Shoppe
1315 W Main St
Marion, IL 62959
Phone:(618) 997-1393
NPI:1568572774
Website: https://medshoppehhs.com/
Cultural Training Completed: No
Hours: [Mon, Tue, Wed, Thu, Fri] 09:00 AM - 05:30 PM, Sat 09:00 AM - 01:00 PM
Accessibility: Details Pending (P, EB, IB, PA)

Hearing Aid Equipment

Rhodes Centers for Better Hearing
807 N Court St
Marion, IL 62959
Phone:(618) 551-2830
NPI:1083893697
Website: https://better-hearing.com/
Cultural Training Completed: No

IL

Williamson

Hearing Aid Equipment

Rhodes Centers for Better Hearing
Hours: [Mon, Tue, Wed, Thu, Fri] 09:00 AM - 04:00 PM
Other Language(s):English
Accessibility: Details Pending (P, EB, IB, PA)

Home Health

Franklin-Williamson Bi-County Health Department
8160 Express Dr
Marion, IL 62959
Phone:(618) 993-8111
NPI:1326041294
Website: https://www.jerseycountyhealth.org
Cultural Training Completed: No
Hours: [Mon, Tue, Wed, Thu, Fri] 08:00 AM - 05:00 PM
Other Language(s):English
Accessibility: Some Criteria Met (P, EB, IB, PA)

LHC-Illinois Home Health Care
906 Skyline Dr
200
Marion, IL 62959
Phone:(618) 997-6565
NPI:1740527407
Cultural Training Completed: Yes

IL

Williamson

Home Health

LHC-Illinois Home Health Care
Hours: [Mon, Tue, Wed, Thu, Fri] 08:00 AM - 04:30 PM
Accessibility: Details Pending (P, EB, IB, PA)

Residential Home Health of Southern Illinois, LLC
104 Airway Dr
Ste 1
Marion, IL 62959
Phone:(800) 642-6099
NPI:1235556838
Cultural Training Completed: Yes
Hours: [Mon, Tue, Wed, Thu, Fri] 08:00 AM - 05:00 PM
Accessibility: Details Pending (P, EB, IB, PA)

Hospice Care, Community Based

Celtic Hospice and Palliative Care Services of S. IL, LLC
8341 Express Dr
Marion, IL 62959
Phone:(800) 642-6099
NPI:1720405301
Website: https://www.amitahealth.org/
Cultural Training Completed: No
Hours: [Mon, Tue, Wed, Thu, Fri] 08:00 AM - 05:00 PM

IL

Williamson

Hospice Care, Community Based

Celtic Hospice and Palliative Care Services of S. IL, LLC
Accessibility: Details Pending (P, EB, IB, PA)

Laboratory Testing

Laboratory Corporation of America
3111 Williamson County Pkwy
Marion, IL 62959
Phone:(618) 519-9728
NPI:1407483670
Website: https://www.labcorp.com/
Cultural Training Completed: No
Hours: [Mon, Tue, Wed, Thu, Fri] 08:00 AM - 05:00 PM
Accessibility: Details Pending (P, EB, IB, PA)

Quest Diagnostics
1009 W Main St
Marion, IL 62959
Phone:(618) 899-9193
Cultural Training Completed: No
Hours: [Mon, Tue, Wed, Thu, Fri] 08:00 AM - 05:00 PM
Accessibility: Details Pending (P, EB, IB, PA)

IL

Williamson

Multi-Specialty Group

Advanced Surgical Technology, LLC
3001 Williamson County Pkwy
Ste C
Marion, IL 62959
Phone:(618) 969-8886
NPI:1497159024
Website: https://www.advancedsurgicaltechnology.com
Cultural Training Completed: No
Hours: [Mon, Tue, Wed, Thu, Fri] 08:00 AM - 05:00 PM
Accessibility: Details Pending (P, EB, IB, PA)

Deaconess IL Specialty
3331 W Deyoung St
Marion, IL 62959
Phone:(618) 998-7239
NPI:1972210235
Cultural Training Completed: No
Hours: [Mon, Tue, Wed, Thu, Fri] 08:00 AM - 05:00 PM
Accessibility: Some Criteria Met (P, EB, IB, PA)

Marion Eye Centers Ltd
1200 W Deyoung St
Marion, IL 62959
Phone:(618) 993-5686
NPI:1508865643
Website: http://www.marioneye.com/

IL

Williamson

Multi-Specialty Group

Marion Eye Centers Ltd
Cultural Training Completed: No
Hours: [Mon, Tue, Wed, Thu, Fri] 08:00 AM - 05:00 PM
Accessibility: Some Criteria Met (I P, I EB, I IB, I PA)

Marion- Heartland Women's Healthcare Ltd
3408 Office Park Dr
Marion, IL 62959
Phone:(844) 872-6249
NPI:1285108621
Cultural Training Completed: No
Hours: [Mon, Tue, Wed, Thu, Fri] 08:00 AM - 05:00 PM
Accessibility: Some Criteria Met (I P, I EB, P IB, I PA)

Prairie Heart Cardiovascular
3905 W Ernestine Dr
Marion, IL 62959
Phone:(618) 993-5859
NPI:1770656837
Website: http://www.sih.net
Cultural Training Completed: No
Hours: [Mon, Tue, Wed, Thu, Fri] 08:00 AM - 05:00 PM
Other Language(s):Hindi,Belarusian,Spanish,English

IL

Williamson

Multi-Specialty Group

Prairie Heart Cardiovascular
Accessibility: Some Criteria Met (I P, I EB, I IB, I PA)

River to River Heart Group LLC
3331 W Deyoung St
Ste 100
Marion, IL 62959
Phone:(618) 998-7600
NPI:1336168491
Website: http://www.heartlandmedicalgroup.com/
Cultural Training Completed: No
Hours: [Mon, Tue, Wed, Thu, Fri] 08:00 AM - 05:00 PM
Other Language(s):English,Hindi,Spanish
Accessibility: Details Pending (P P, P EB, P IB, P PA)

SIH Medical Group Cancer Care Services - Marion
3008 Civic Circle Blvd
Marion, IL 62959
Phone:(618) 993-1030
NPI:1770656837
Website: http://www.sih.net
Cultural Training Completed: No
Hours: [Mon, Tue, Wed, Thu, Fri] 08:00 AM - 05:00 PM

IL

Williamson

Multi-Specialty Group

SIH Medical Group Cancer Care Services - Marion
Other Language(s):Spanish,Hindi,Belarusian,English
Accessibility: Some Criteria Met (I P, I EB, I IB, I PA)

SIH Medical Group Urgent Care
2808 Outer Dr
Marion, IL 62959
Phone:(618) 993-3817
NPI:1770656837
Website: http://www.sih.net
Cultural Training Completed: No
Hours: [Mon, Tue, Wed, Thu, Fri] 08:00 AM - 05:00 PM, [Sat, Sun] 12:00 AM - 11:59 PM
Other Language(s):Belarusian, Spanish,Hindi,English
Accessibility: Some Criteria Met (I P, I EB, I IB, I PA)

SOUTHERN ILLINOIS MEDICAL CARE ASSOCIATES LLC
3411 Professional Park Dr
Marion, IL 62959
Phone:(618) 997-2248
NPI:1720183320
Website: http://www.heartlandmedicalgroup.com/

IL

Williamson

Multi-Specialty Group

SOUTHERN ILLINOIS MEDICAL CARE ASSOCIATES LLC
Cultural Training Completed: No
Hours: [Mon, Tue, Wed, Thu, Fri] 08:00 AM - 05:00 PM
Accessibility: Details Pending (P P, P EB, P IB, P PA)

Simca Express Care
2700 W Deyoung St
Ste F
Marion, IL 62959
Phone:(618) 457-5330
NPI:1720183320
Website: http://www.heartlandmedicalgroup.com/
Cultural Training Completed: No
Hours: [Mon, Tue, Wed, Thu, Fri] 08:00 AM - 05:00 PM
Accessibility: Details Pending (P P, P EB, P IB, P PA)

Talley Medical Surgical Eye Care Associates PC
8341 Express Dr
Ste C
Marion, IL 62959
Phone:(812) 424-2020
NPI:1154319143
Cultural Training Completed: No

IL

Williamson

Multi-Specialty Group

Talley Medical Surgical Eye Care Associates PC
Hours: [Mon, Tue, Wed, Thu, Fri] 08:00 AM - 05:00 PM
Accessibility: Details Pending (P, EB, IB, PA)

Nursing Care

Jamren Nursing Care Services
507 Whippoorwill Ln
Marion, IL 62959
Phone:(301) 605-2799
Cultural Training Completed: Yes
Hours: [Mon, Tue, Wed, Thu, Fri, Sat] 08:00 AM - 08:00 PM
Accessibility: Details Pending (P, EB, IB, PA)

Prosthetic/Orthotic Supplier

Novacare Prosthetics & Orthotics
118 Airway Dr
Marion, IL 62959
Phone:(618) 993-9779
NPI:1770557670
Website: https://www.novacare.com/
Cultural Training Completed: Yes
Hours: [Mon, Tue, Wed, Thu, Fri] 08:30 AM - 05:00 PM

IL

Williamson

Prosthetic/Orthotic Supplier

Novacare Prosthetics & Orthotics
Accessibility: Details Pending (P, EB, IB, PA)

Skilled Nursing Facility

Integrity Healthcare of Marion
1301 E Deyoung St
Marion, IL 62959
Phone:(618) 997-1365
NPI:1922103589
Website: http://www.integrityhcc.com/
Cultural Training Completed: No
Hours: [Mon, Tue, Wed, Thu, Fri] 08:00 AM - 05:00 PM
Other Language(s):English
Accessibility: Some Criteria Met (P, EB, IB, PA)

Parkway Manor
3116 Williamson County Pkwy
Marion, IL 62959
Phone:(618) 993-8600
NPI:1225025596
Website: https://www.rush.edu
Cultural Training Completed: No
Hours: [Mon, Tue, Wed, Thu, Fri, Sat, Sun] 12:00 AM - 11:59 PM

IL

Williamson

Skilled Nursing Facility

Parkway Manor
Other Language(s):American Sign Language
Accessibility: Details Pending (P, EB, IB, PA)

IL

Jackson

Carbondale

Dentist: General Practice

HARRINGTON, COREY, DDS+
Gender: Male
400 S Lewis Ln
Carbondale, IL 62901
Phone:(618) 519-9200
NPI:1154727394
Cultural Training Completed: No
Other Language(s):Spanish
Accessibility: Details Pending (P, EB, IB, PA)

SHAWNEE HEALTH SERVICE AND DEVELOPMENT
400 S Lewis Ln
Carbondale, IL 62901
Phone:(618) 519-9200
NPI:1639295314
Cultural Training Completed: No
Hours: [Mon, Wed, Thu, Fri] 08:00 AM - 05:00 PM, Tue 08:00 AM - 07:00 PM
Accessibility: Details Pending (P, EB, IB, PA)

Saint Clair

Swansea

Dentist: General Practice

SMITH, ROSALYN I, DDS+
Gender: Female

IL

Saint Clair

Dentist: General Practice

SMITH, ROSALYN I, DDS+
702 Baron Dr
Swansea, IL 62226
Phone:(618) 580-5988
NPI:1043339351
Cultural Training Completed: No
Accessibility: Details Pending (P, EB, IB, PA)

BRIGHT SMILES MOBILE DENTAL
702 Baron Dr
Swansea, IL 62226
Phone:(618) 580-5988
NPI:1477725570
Cultural Training Completed: No
Hours: [Tue, Wed, Thu, Fri] 09:00 AM - 03:00 PM
Accessibility: Details Pending (P, EB, IB, PA)

IL

Alexander

Cairo

Eyewear Supplier (Equipment, not the service)

Southern Seven Health Dept
3014 Elm St
Cairo, IL 62914
Phone:(618) 734-4167
NPI:1255499463
Website: https://aeonglobalhealth.com/
Cultural Training Completed: No
Hours: [Mon, Tue, Wed, Thu, Fri] 08:00 AM - 05:00 PM
Accessibility: Details Pending (P, EB, IB, PA)

Bond

Greenville

Ophthalmology (Eyes)

Ahmad, Fatima K, MD+
Gender: Female
621 S 2nd St
Greenville, IL 62246
Phone:(618) 664-0075
NPI:1952560963
Cultural Training Completed: No
Hours: [Mon, Tue, Wed, Thu, Fri] 08:00 AM - 05:00 PM
Accessibility: Some Criteria Met (P, EB, IB, PA)

IL

Bond

Optometrist (Eyes, Glasses)

Bhat, Shikha, OD+
Gender: Female
210 W Main St
Greenville, IL 62246
Phone:(618) 664-9101
NPI:1407230303
Cultural Training Completed: No
Hours: [Mon, Tue, Wed, Thu, Fri] 08:00 AM - 05:00 PM
Accessibility: Details Pending (P, EB, IB, PA)

Desai, Puja H, OD+
Gender: Female
210 W Main St
Greenville, IL 62246
Phone:(618) 664-9101
NPI:1992050967
Cultural Training Completed: No
Hours: [Mon, Tue, Wed, Thu, Fri] 08:00 AM - 05:00 PM
Other Language(s):Gujarati,Hindi,Spanish
Accessibility: Details Pending (P, EB, IB, PA)

Ippolito, Deanna Korcha, OD+
Gender: Female
210 W Main St
Greenville, IL 62246
Phone:(618) 664-9101
NPI:1225683121
Cultural Training Completed: No

IL

Bond

Optometrist (Eyes, Glasses)

Ippolito, Deanna Korcha, OD+
Hours: [Mon, Tue, Wed, Thu, Fri] 08:00 AM - 05:00 PM
Other Language(s):Greek,Russian,Sign Language,Spanish,English
Accessibility: Details Pending (P, EB, IB, PA)

Marzec, Pamela M, OD+
Gender: Female
210 W Main St
Greenville, IL 62246
Phone:(618) 664-9101
NPI:1134472996
Cultural Training Completed: No
Hours: [Mon, Tue, Wed, Thu, Fri] 08:00 AM - 05:00 PM
Other Language(s):Spanish,Gujarati,Punjabi,Polish
Accessibility: Details Pending (P, EB, IB, PA)

PATEL, VRAJIKA, OD+
Gender: Female
210 W Main St
Greenville, IL 62246
Phone:(618) 664-9101
NPI:1588282156
Cultural Training Completed: No

IL

Bond

Optometrist (Eyes, Glasses)

PATEL, VRAJIKA, OD+
Hours: [Mon, Tue, Wed, Thu, Fri] 08:00 AM - 05:00 PM
Other Language(s):Spanish,Gujarati,Polish,Punjabi,Panjabi,English
Accessibility: Details Pending (P, EB, IB, PA)

Smith, Todd F, OD+
Gender: Male
210 W Main St
Greenville, IL 62246
Phone:(618) 664-9101
NPI:1831202076
Cultural Training Completed: No
Hours: [Mon, Tue, Wed, Thu, Fri] 08:00 AM - 05:00 PM
Accessibility: Details Pending (P, EB, IB, PA)

Zagorski, Maria K, OD
Gender: Female
621 S 2nd St
Greenville, IL 62246
Phone:(618) 664-0075
NPI:1689241374
Cultural Training Completed: No
Hours: [Mon, Tue, Wed, Thu, Fri] 08:00 AM - 05:00 PM

IL

Bond

Optometrist (Eyes, Glasses)

Zagorski, Maria K, OD
Accessibility: Some Criteria Met (P, EB, IB, PA)

Clay

Flora

Optometrist (Eyes, Glasses)

Raddatz, Maureen J, OD+
Gender: Female
520 E North Ave
Flora, IL 62839
Phone:(618) 662-6960
NPI:1801847017
Cultural Training Completed: No
Hours: [Mon, Tue, Wed, Thu, Fri] 08:00 AM - 05:00 PM
After Hours Phone Number:(618) 662-3202
Other Language(s):English
Accessibility: Some Criteria Met (P, EB, IB, PA)

Clinton

Breese

Ophthalmology (Eyes)

Jones, Bart A, MD+
Gender: Male
103 Clintonian Plz
Breese, IL 62230
Phone:(618) 277-1130
NPI:1447256797

IL

Clinton

Ophthalmology (Eyes)

Jones, Bart A, MD+
Cultural Training Completed: No
Hours: [Mon, Tue, Wed, Thu, Fri] 08:00 AM - 05:00 PM
After Hours Phone Number:(618) 526-7447
Other Language(s):English
Certification(s):Board Certified
Accessibility: Details Pending (P, EB, IB, PA)

Optometrist (Eyes, Glasses)

Rivera Kunz, Kathleen M, OD+
Gender: Female
103 Clintonian Plz
Breese, IL 62230
Phone:(618) 277-1130
NPI:1235134982
Cultural Training Completed: No
Hours: [Mon, Tue, Wed, Thu, Fri] 08:00 AM - 05:00 PM
After Hours Phone Number:(618) 526-7447
Certification(s):Board Certified
Accessibility: Details Pending (P, EB, IB, PA)

Carlyle

Ophthalmology (Eyes)

Wigton, Eric H, MD+
Gender: Male

IL

Clinton

Ophthalmology (Eyes)

Wigton, Eric H, MD+
991 Fairfax St
Carlyle, IL 62231
Phone:(618) 594-2663
NPI:1396926424
Cultural Training Completed: No
Hours: [Mon, Tue, Wed, Thu, Fri] 08:00 AM - 05:00 PM
After Hours Phone Number:(618) 594-2663
Other Language(s):English
Accessibility: Details Pending (P, EB, IB, PA)

Crawford

Robinson

Ophthalmology (Eyes)

Spraul, Joseph W, MD+
Gender: Male
1000 N Allen St
Robinson, IL 62454
Phone:(618) 544-3131
NPI:1134172141
Cultural Training Completed: No
Hours: [Mon, Tue, Wed, Thu, Fri] 08:00 AM - 05:00 PM
Accessibility: Some Criteria Met (P, EB, IB, PA)

IL

Effingham

Effingham

Ophthalmology (Eyes)

Ahmad, Fatima K, MD+
Gender: Female
600 N Keller Dr
Effingham, IL 62401
Phone:(217) 342-2900
NPI:1952560963
Cultural Training Completed: No
Hours: [Mon, Tue, Wed, Thu, Fri] 08:00 AM - 05:00 PM
Accessibility: Some Criteria Met (P, EB, IB, PA)

Ahmad, Fatima K, MD+
Gender: Female
600 N Keller Dr
Ste A
Effingham, IL 62401
Phone:(217) 342-2900
NPI:1952560963
Cultural Training Completed: No
Hours: [Mon, Tue, Wed, Thu, Fri] 08:00 AM - 05:00 PM
Accessibility: Some Criteria Met (P, EB, IB, PA)

Guiseppi, Rodney Christian, MD+
Gender: Male
600 N Keller Dr
Effingham, IL 62401
Phone:(217) 342-2900
NPI:1801393855
Cultural Training Completed: No

IL

Effingham

Ophthalmology (Eyes)

Guiseppi, Rodney Christian, MD+
Hours: [Mon, Tue, Wed, Thu, Fri] 08:00 AM - 05:00 PM
Accessibility: Some Criteria Met (I P, I EB, I IB, I PA)

Kay, John D, MD+
Gender: Male
903 Medical Park Dr
Effingham, IL 62401
Phone:(217) 258-2581
NPI:1093768061
Cultural Training Completed: No
Hours: [Mon, Tue, Wed, Thu, Fri] 08:00 AM - 05:00 PM
Accessibility: Details Pending (P P, P EB, P IB, P PA)

Spraul, Joseph W, MD+
Gender: Male
903 Medical Park Dr
Effingham, IL 62401
Phone:(217) 258-2581
NPI:1134172141
Cultural Training Completed: No
Hours: [Mon, Tue, Wed, Thu, Fri] 08:00 AM - 05:00 PM
Accessibility: Details Pending (P P, P EB, P IB, P PA)

Optometrist (Eyes, Glasses)

Hall, Debra A, OD+
Gender: Female

IL

Effingham

Optometrist (Eyes, Glasses)

Hall, Debra A, OD+
600 N Keller Dr
Effingham, IL 62401
Phone:(217) 342-2900
NPI:1811949373
Cultural Training Completed: No
Hours: [Mon, Tue, Wed, Thu, Fri] 08:00 AM - 05:00 PM
After Hours Phone Number:(217) 342-2900
Other Language(s):English
Accessibility: Some Criteria Met (I P, I EB, I IB, I PA)

Hohenbary, Christy C, OD+
Gender: Female
903 Medical Park Dr
Effingham, IL 62401
Phone:(217) 347-2933
NPI:1447203591
Cultural Training Completed: No
Hours: [Mon, Tue, Wed, Thu, Fri] 08:00 AM - 05:00 PM
Accessibility: Some Criteria Met (I P, I EB, I IB, I PA)

Walk, Lacey L, OD+
Gender: Female
600 N Keller Dr
Effingham, IL 62401
Phone:(217) 342-2900
NPI:1811322522
Cultural Training Completed: No

IL

Effingham

Optometrist (Eyes, Glasses)

Walk, Lacey L, OD+
Hours: [Mon, Tue, Wed, Thu, Fri] 08:00 AM - 05:00 PM
After Hours Phone Number:(217) 342-2900
Accessibility: Some Criteria Met (I P, I EB, I IB, I PA)

Teutopolis

Optometrist (Eyes, Glasses)

Repking, Brian, OD+
Gender: Male
113 E Main St
Teutopolis, IL 62467
Phone:(217) 903-4117
NPI:1942684642
Cultural Training Completed: No
Hours: [Mon, Tue, Wed, Thu, Fri] 08:00 AM - 05:00 PM
Accessibility: Details Pending (P P, P EB, P IB, P PA)

Fayette

Vandalia

Ophthalmology (Eyes)

Ahmad, Fatima K, MD+
Gender: Female
300 W Randolph St
Vandalia, IL 62471
Phone:(618) 283-7100
NPI:1952560963
Cultural Training Completed: No

IL

Fayette

Ophthalmology (Eyes)

Ahmad, Fatima K, MD+
Hours: [Mon, Tue, Wed, Thu, Fri] 08:00 AM - 05:00 PM
Accessibility: Some Criteria Met (I P, I EB, I IB, I PA)

Optometrist (Eyes, Glasses)

Brasel, Micah A, OD+
Gender: Female
300 W Randolph St
Vandalia, IL 62471
Phone:(618) 283-7100
NPI:1083924740
Cultural Training Completed: Yes
Hours: [Mon, Tue, Wed, Thu, Fri] 08:00 AM - 05:00 PM
After Hours Phone Number:(618) 283-7100
Other Language(s):English
Accessibility: Some Criteria Met (I P, I EB, I IB, I PA)

Franklin

Benton

Optometrist (Eyes, Glasses)

Sneddon, Sheila A, OD+
Gender: Female
1102 N Main St
Benton, IL 62812
Phone:(618) 439-2020
NPI:1659434926

IL

Franklin

Optometrist (Eyes, Glasses)

Sneddon, Sheila A, OD+
Cultural Training Completed: No
Hours: [Mon, Tue, Wed, Thu, Fri] 08:00 AM - 05:00 PM
After Hours Phone Number:(618) 439-2020
Other Language(s):English
Accessibility: Some Criteria Met (P, EB, IB, PA)

Weinbauer, Eric R, OD+
Gender: Male
1102 N Main St
Benton, IL 62812
Phone:(618) 439-2020
NPI:1477505741
Cultural Training Completed: No
Hours: [Mon, Tue, Wed, Thu, Fri] 08:00 AM - 05:00 PM
After Hours Phone Number:(618) 439-2020
Other Language(s):English
Accessibility: Some Criteria Met (P, EB, IB, PA)

West Frankfort

Optometrist (Eyes, Glasses)

Myers, Teresa, OD+
Gender: Female
215 N Logan St

IL

Franklin

Optometrist (Eyes, Glasses)

Myers, Teresa, OD+
Ste A
West Frankfort, IL 62896
Phone:(618) 937-3126
NPI:1225197148
Cultural Training Completed: No
Hours: [Mon, Tue, Wed, Thu, Fri] 08:00 AM - 05:00 PM
Other Language(s):English
Accessibility: Details Pending (P, EB, IB, PA)

Westell, Beth A, OD+
Gender: Female
909 W Main St
West Frankfort, IL 62896
Phone:(618) 937-2442
NPI:1811949100
Cultural Training Completed: No
Hours: [Mon, Tue, Wed, Thu, Fri] 08:00 AM - 05:00 PM
After Hours Phone Number:(618) 937-2442
Other Language(s):English
Accessibility: Some Criteria Met (P, EB, IB, PA)

IL

Hamilton

Mc Leansboro

Optometrist (Eyes, Glasses)

Sneddon, Sheila A, OD+
Gender: Female
313 S Jackson St
Mc Leansboro, IL 62859
Phone:(618) 643-2650
NPI:1659434926
Cultural Training Completed: No
Hours: [Mon, Tue, Wed, Thu, Fri] 08:00 AM - 05:00 PM
After Hours Phone Number:(618) 643-2650
Other Language(s):English
Accessibility: Details Pending (P, EB, IB, PA)

Hardin

Elizabethtown

Eyewear Supplier (Equipment, not the service)

Southern Seven Health Dept
Route 146
Elizabethtown, IL 62931
Phone:(618) 285-6215
NPI:1255499463
Website: https://aeonglobalhealth.com/
Cultural Training Completed: No

IL

Hardin

Eyewear Supplier (Equipment, not the service)

Southern Seven Health Dept
Hours: [Mon, Tue, Wed, Thu, Fri] 08:00 AM - 05:00 PM
Accessibility: Some Criteria Met (P, EB, IB, PA)

Jackson

Carbondale

Optometrist (Eyes, Glasses)

Cox, Kennon J, OD+
Gender: Male
1241 E Walnut St
Carbondale, IL 62901
Phone:(618) 529-3452
NPI:1558914150
Cultural Training Completed: No
Hours: [Mon, Tue, Wed, Thu, Fri] 08:00 AM - 05:00 PM
After Hours Phone Number:(618) 529-3452
Other Language(s):English
Accessibility: Details Pending (P, EB, IB, PA)

Murphysboro

Optometrist (Eyes, Glasses)

Witthoft, Madison Jo, OD+
Gender: Female
1934 Walnut St

IL

Jackson

Optometrist (Eyes, Glasses)

Witthoft, Madison Jo, OD+
Murphysboro, IL 62966
Phone:(618) 565-1406
NPI:1144890914
Cultural Training Completed: No
Hours: [Mon, Tue, Wed, Thu, Fri] 08:00 AM - 05:00 PM
Accessibility: Some Criteria Met (P, EB, IB, PA)

Jefferson

Mount Vernon

Ophthalmology (Eyes)

Ahmad, Fatima K, MD+
Gender: Female
2900 Broadway St
A
Mount Vernon, IL 62864
Phone:(618) 244-2777
NPI:1952560963
Cultural Training Completed: No
Hours: [Mon, Tue, Wed, Thu, Fri] 08:00 AM - 05:00 PM
Accessibility: Some Criteria Met (P, EB, IB, PA)

Ahmad, Omar R, MD+
Gender: Male
2900 Broadway St
A
Mount Vernon, IL 62864

IL

Jefferson

Ophthalmology (Eyes)

Ahmad, Omar R, MD+
Phone:(618) 244-2777
NPI:1205952249
Cultural Training Completed: No
Hours: [Mon, Tue, Wed, Thu, Fri] 08:00 AM - 05:00 PM
Accessibility: Details Pending (P, EB, IB, PA)

Optometrist (Eyes, Glasses)

Bowen, Bryan R, OD+
Gender: Male
2900 Broadway St
A
Mount Vernon, IL 62864
Phone:(618) 244-2777
NPI:1588660633
Cultural Training Completed: No
Hours: [Mon, Tue, Wed, Thu, Fri] 08:00 AM - 05:00 PM
After Hours Phone Number:(618) 244-2777
Other Language(s):German,Greek,Mandarin,Russian,English
Accessibility: Details Pending (P, EB, IB, PA)

Hocking-Ayers, Erin H, OD+
Gender: Female
2900 Broadway St
A

IL

Jefferson

Optometrist (Eyes, Glasses)

Hocking-Ayers, Erin H, OD+
Mount Vernon, IL 62864
Phone:(618) 244-2777
NPI:1063709731
Cultural Training Completed: No
Hours: [Mon, Tue, Wed, Thu, Fri] 08:00 AM - 05:00 PM
After Hours Phone Number:(618) 244-2777
Other Language(s):English
Accessibility: Some Criteria Met (P, EB, IB, PA)

Sneddon, Sheila A, OD+
Gender: Female
2900 Broadway St
A
Mount Vernon, IL 62864
Phone:(618) 244-2777
NPI:1659434926
Cultural Training Completed: No
Hours: [Mon, Tue, Wed, Thu, Fri] 08:00 AM - 05:00 PM
After Hours Phone Number:(618) 244-2777
Other Language(s):English
Accessibility: Details Pending (P, EB, IB, PA)

IL

Johnson

Vienna

Eyewear Supplier (Equipment, not the service)

Southern Seven Health Dept
513 E Vine St
Vienna, IL 62995
Phone:(618) 658-5011
NPI:1255499463
Website: https://aeonglobalhealth.com/
Cultural Training Completed: No
Hours: [Mon, Tue, Wed, Thu, Fri] 08:00 AM - 05:00 PM
Accessibility: Details Pending (P, EB, IB, PA)

Lawrence

Lawrenceville

Ophthalmology (Eyes)

Satar, Wagih A, DO+
Gender: Male
2200 State St
Lawrenceville, IL 62439
Phone:(618) 943-1000
NPI:1346218401
Cultural Training Completed: Yes
Hours: [Mon, Tue, Wed, Thu, Fri] 08:00 AM - 05:00 PM
Other Language(s):English,Arabic,French,German,Italian

IL

Lawrence

Ophthalmology (Eyes)

Satar, Wagih A, DO+
Accessibility: Details Pending (P, EB, IB, PA)

Madison

Alton

Optometrist (Eyes, Glasses)

Levi, Christina J, OD+
Gender: Female
406 E Broadway
Alton, IL 62002
Phone:(618) 462-7611
NPI:1417924648
Cultural Training Completed: No
Hours: [Mon, Tue, Wed, Thu, Fri] 08:00 AM - 05:00 PM
Other Language(s):American Sign Language
Accessibility: Details Pending (P, EB, IB, PA)

Collinsville

Optometrist (Eyes, Glasses)

Hendricks, Julie B, OD+
Gender: Female
724 Saint Louis Rd
Collinsville, IL 62234
Phone:(618) 345-0210
NPI:1760486096
Cultural Training Completed: No

IL

Madison

Optometrist (Eyes, Glasses)

Hendricks, Julie B, OD+
Hours: [Mon, Tue, Wed, Thu, Fri] 08:00 AM - 05:00 PM
After Hours Phone Number:(618) 345-0210
Accessibility: Details Pending (P, EB, IB, PA)

Williams, Michael A, OD+
Gender: Male
1040 Collinsville Crossing Blvd
Collinsville, IL 62234
Phone:(618) 343-1508
NPI:1912199597
Cultural Training Completed: No
Hours: [Mon, Tue, Wed, Thu, Fri] 08:00 AM - 05:00 PM
Certification(s):Board Certified
Accessibility: Details Pending (P, EB, IB, PA)

Edwardsville

Ophthalmology (Eyes)

Ranson, Nicholas Todd, MD+
Gender: Male
2121 S State Route 157
Edwardsville, IL 62025
Phone:(618) 277-1130
NPI:1790783041
Cultural Training Completed: No

IL

Madison

Ophthalmology (Eyes)

Ranson, Nicholas Todd, MD+
Hours: [Mon, Tue, Wed, Thu, Fri] 08:00 AM - 05:00 PM
Other Language(s):French,German,Romanian,Spanish, English
Certification(s):Board Certified
Accessibility: Details Pending (P, EB, IB, PA)

Wigton, Eric H, MD+
Gender: Male
2121 S State Route 157
Edwardsville, IL 62025
Phone:(618) 277-1130
NPI:1396926424
Cultural Training Completed: No
Hours: [Mon, Tue, Wed, Thu, Fri] 08:00 AM - 05:00 PM
Other Language(s):English
Accessibility: Details Pending (P, EB, IB, PA)

Optometrist (Eyes, Glasses)

Barber, Valerie J, OD+
Gender: Female
2100 Troy Rd
Ste 104
Edwardsville, IL 62025
Phone:(618) 656-8888
NPI:1265504443
Cultural Training Completed: Yes

IL

Madison

Optometrist (Eyes, Glasses)

Barber, Valerie J, OD+
Hours: [Mon, Tue, Wed, Thu, Fri] 08:00 AM - 05:00 PM
Other Language(s):Spanish
Accessibility: Details Pending (P, EB, IB, PA)

Barber, Valerie J, OD+
Gender: Female
2100 Troy Rd
Edwardsville, IL 62025
Phone:(618) 656-8888
NPI:1265504443
Cultural Training Completed: Yes
Hours: [Mon, Tue, Wed, Thu, Fri] 08:00 AM - 05:00 PM
Other Language(s):Spanish
Accessibility: Details Pending (P, EB, IB, PA)

Eigenbrodt, John Robert, OD+
Gender: Male
2100 Troy Rd
Edwardsville, IL 62025
Phone:(618) 656-8888
NPI:1982602918
Cultural Training Completed: No
Hours: [Mon, Tue, Wed, Thu, Fri] 08:00 AM - 05:00 PM
Certification(s):Board Certified

IL

Madison

Optometrist (Eyes, Glasses)

Eigenbrodt, John Robert, OD+
Accessibility: Details Pending (P, EB, IB, PA)

Eigenbrodt, John Robert, OD+
Gender: Male
1950 Edwardville Club Plaza Court
Edwardsville, IL 62025
Phone:(618) 656-3199
NPI:1982602918
Cultural Training Completed: No
Hours: [Mon, Tue, Wed, Thu, Fri] 08:00 AM - 05:00 PM
Certification(s):Board Certified
Accessibility: Details Pending (P, EB, IB, PA)

Eigenbrodt, John Robert, OD+
Gender: Male
2100 TROY ROAD
STE 104
Edwardsville, IL 62025
Phone:(618) 656-8888
NPI:1982602918
Cultural Training Completed: No
Hours: [Mon, Tue, Wed, Thu, Fri] 08:00 AM - 05:00 PM
Certification(s):Board Certified

IL

Madison

Optometrist (Eyes, Glasses)

Eigenbrodt, John Robert, OD+
Accessibility: Details Pending (P, EB, IB, PA)

Eigenbrodt, John Robert, OD+
Gender: Male
2100 Troy Rd
Ste 104
Edwardsville, IL 62025
Phone:(618) 656-8888
NPI:1982602918
Cultural Training Completed: No
Hours: [Mon, Tue, Wed, Thu, Fri] 08:00 AM - 05:00 PM
Certification(s):Board Certified
Accessibility: Details Pending (P, EB, IB, PA)

Hutchison, Natalie J, OD+
Gender: Female
2100 Troy Rd
Edwardsville, IL 62025
Phone:(618) 656-8888
NPI:1235519190
Cultural Training Completed: No
Hours: [Mon, Tue, Wed, Thu, Fri] 08:00 AM - 05:00 PM
After Hours Phone Number:(618) 656-8888
Other Language(s):American Sign Language

IL

Madison

Optometrist (Eyes, Glasses)

Hutchison, Natalie J, OD+
Accessibility: Details Pending (P, EB, IB, PA)

Hutchison, Natalie J, OD+
Gender: Female
2100 Troy Rd
Ste 104
Edwardsville, IL 62025
Phone:(618) 656-8888
NPI:1235519190
Cultural Training Completed: No
Hours: [Mon, Tue, Wed, Thu, Fri] 08:00 AM - 05:00 PM
Other Language(s):American Sign Language
Accessibility: Details Pending (P, EB, IB, PA)

Junge, David, OD+
Gender: Male
1950 Edwardsville Club Plaza Ct
Edwardsville, IL 62025
Phone:(618) 656-3199
NPI:1942938626
Cultural Training Completed: No
Hours: [Mon, Tue, Wed, Thu, Fri] 08:00 AM - 05:00 PM
Accessibility: Details Pending (P, EB, IB, PA)

IL

Madison

Optometrist (Eyes, Glasses)

Junge, David, OD+
Gender: Male
1950 Edwardville Club Plaza Court
Edwardsville, IL 62025
Phone:(618) 656-3199
NPI:1942938626
Cultural Training Completed: No
Hours: [Mon, Tue, Wed, Thu, Fri] 08:00 AM - 05:00 PM
Accessibility: Details Pending (P, EB, IB, PA)

Junge, David, OD+
Gender: Male
2100 Troy Rd
Ste 104
Edwardsville, IL 62025
Phone:(618) 656-8888
NPI:1942938626
Cultural Training Completed: No
Hours: [Mon, Tue, Wed, Thu, Fri] 08:00 AM - 05:00 PM
Accessibility: Details Pending (P, EB, IB, PA)

Levi, Christina J, OD+
Gender: Female
2100 Troy Rd
Ste 104
Edwardsville, IL 62025
Phone:(618) 656-8888
NPI:1417924648
Cultural Training Completed: No

IL

Madison

Optometrist (Eyes, Glasses)

Levi, Christina J, OD+
Hours: [Mon, Tue, Wed, Thu, Fri] 08:00 AM - 05:00 PM
Other Language(s):American Sign Language
Accessibility: Details Pending (P, EB, IB, PA)

Sobieralski, Brett A, OD+
Gender: Male
2121 S State Route 157
Edwardsville, IL 62025
Phone:(636) 200-4393
NPI:1649405218
Cultural Training Completed: No
Hours: [Mon, Tue, Wed, Thu, Fri] 08:00 AM - 05:00 PM
Certification(s):Board Certified
Accessibility: Details Pending (P, EB, IB, PA)

Glen Carbon

Ophthalmology (Eyes)

Hill, Geoffrey Maurice, MD+
Gender: Male
112 Magnolia Dr
Glen Carbon, IL 62034
Phone:(314) 567-7771
NPI:1982918694
Cultural Training Completed: No

IL

Madison

Ophthalmology (Eyes)

Hill, Geoffrey Maurice, MD+
Hours: [Mon, Tue, Wed, Thu, Fri] 08:00 AM - 05:00 PM
Certification(s):Board Certified
Accessibility: Details Pending (P, EB, IB, PA)

Hill, Gregory A, MD+
Gender: Male
112 Magnolia Dr
Glen Carbon, IL 62034
Phone:(314) 567-7771
NPI:1700814225
Cultural Training Completed: No
Hours: [Mon, Tue, Wed, Thu, Fri] 08:00 AM - 05:00 PM
Other Language(s):English,Spanish
Certification(s):Board Certified
Accessibility: Details Pending (P, EB, IB, PA)

Optometrist (Eyes, Glasses)

Taylor, Sara E, OD+
Gender: Female
112 Magnolia Dr
Glen Carbon, IL 62034
Phone:(314) 567-7771
NPI:1164083143
Cultural Training Completed: No

IL

Madison

Optometrist (Eyes, Glasses)

Taylor, Sara E, OD+
Hours: [Mon, Tue, Wed, Thu, Fri] 08:00 AM - 05:00 PM
After Hours Phone Number:(314) 567-7771
Other Language(s):Spanish
Accessibility: Details Pending (P, EB, IB, PA)

Thill, Tyler, OD+
Gender: Male
112 Magnolia Dr
Glen Carbon, IL 62034
Phone:(314) 567-7771
NPI:1275154106
Cultural Training Completed: No
Hours: [Mon, Tue, Wed, Thu, Fri] 08:00 AM - 05:00 PM
Accessibility: Details Pending (P, EB, IB, PA)

Godfrey

Ophthalmology (Eyes)

Wigton, Eric H, MD+
Gender: Male
1310 Dadrian Professional Park
Godfrey, IL 62035
Phone:(618) 433-5005
NPI:1396926424
Cultural Training Completed: No
Hours: [Mon, Tue, Wed, Thu, Fri] 08:00 AM - 05:00 PM

IL

Madison

Ophthalmology (Eyes)

Wigton, Eric H, MD+
Other Language(s):English
Accessibility: Details Pending (P, EB, IB, PA)

Optometrist (Eyes, Glasses)

Ferguson, Mark E, OD+
Gender: Male
3300 Godfrey Rd
Godfrey, IL 62035
Phone:(618) 466-8787
NPI:1598897456
Cultural Training Completed: No
Hours: [Mon, Tue, Wed, Thu, Fri] 08:00 AM - 05:00 PM
After Hours Phone Number:(618) 466-8787
Certification(s):Board Certified
Accessibility: Details Pending (P, EB, IB, PA)

KILLION, SAMUEL Shelton, OD+
Gender: Male
1310 Dadrian Professional Park
Godfrey, IL 62035
Phone:(618) 433-5005
NPI:1285366310
Cultural Training Completed: No
Hours: [Mon, Tue, Wed, Thu, Fri] 08:00 AM - 05:00 PM

IL

Madison

Optometrist (Eyes, Glasses)

KILLION, SAMUEL Shelton, OD+
Accessibility: Details Pending (P, EB, IB, PA)

Klein, Holly R, OD+
Gender: Female
3300 Godfrey Rd
Godfrey, IL 62035
Phone:(618) 466-8787
NPI:1407086945
Cultural Training Completed: No
Hours: [Mon, Tue, Wed, Thu, Fri] 08:00 AM - 05:00 PM
After Hours Phone Number:(618) 466-8787
Certification(s):Board Certified
Accessibility: Details Pending (P, EB, IB, PA)

Lyston, Keith B, OD+
Gender: Male
3300 Godfrey Rd
Godfrey, IL 62035
Phone:(618) 466-8787
NPI:1861614810
Cultural Training Completed: No
Hours: [Mon, Tue, Wed, Thu, Fri] 08:00 AM - 05:00 PM
After Hours Phone Number:(618) 466-8787
Accessibility: Details Pending (P, EB, IB, PA)

IL

Madison

Optometrist (Eyes, Glasses)

Martinson, Bradley D, OD+
Gender: Male
3300 Godfrey Rd
Godfrey, IL 62035
Phone:(618) 466-8787
NPI:1174774079
Cultural Training Completed: No
Hours: [Mon, Tue, Wed, Thu, Fri] 08:00 AM - 05:00 PM
After Hours Phone Number:(618) 466-8787
Certification(s):Board Certified
Accessibility: Details Pending (P, EB, IB, PA)

Sobieralski, Brett A, OD+
Gender: Male
1310 Dadrian Professional Park
Godfrey, IL 62035
Phone:(618) 433-5005
NPI:1649405218
Cultural Training Completed: No
Hours: [Mon, Tue, Wed, Thu, Fri] 08:00 AM - 05:00 PM
After Hours Phone Number:(618) 433-5005
Certification(s):Board Certified
Accessibility: Details Pending (P, EB, IB, PA)

IL

Madison

Granite City

Ophthalmology (Eyes)

Jones, Bart A, MD+
Gender: Male
2421 Corp Center Dr
Granite City, IL 62040
Phone:(636) 200-4393
NPI:1447256797
Cultural Training Completed: No
Hours: [Mon, Tue, Wed, Thu, Fri] 08:00 AM - 05:00 PM
Other Language(s):English
Certification(s):Board Certified
Accessibility: Details Pending (P, EB, IB, PA)

Optometrist (Eyes, Glasses)

KILLION, SAMUEL Shelton, OD+
Gender: Male
2421 Corporate Ctr
Granite City, IL 62040
Phone:(618) 931-6980
NPI:1285366310
Cultural Training Completed: No
Hours: [Mon, Tue, Wed, Thu, Fri] 08:00 AM - 05:00 PM
Accessibility: Details Pending (P, EB, IB, PA)

Sobieralski, Brett A, OD+
Gender: Male
2421 Corporate Ctr

IL

Madison

Optometrist (Eyes, Glasses)

Sobieralski, Brett A, OD+
Ste 102
Granite City, IL 62040
Phone:(618) 931-6980
NPI:1649405218
Cultural Training Completed: No
Hours: [Mon, Tue, Wed, Thu, Fri] 08:00 AM - 05:00 PM
After Hours Phone Number:(618) 931-6980
Certification(s):Board Certified
Accessibility: Details Pending (P, EB, IB, PA)

Highland

Optometrist (Eyes, Glasses)

Barber, Valerie J, OD+
Gender: Female
823 9th St
Highland, IL 62249
Phone:(618) 654-9848
NPI:1265504443
Cultural Training Completed: No
Hours: [Mon, Tue, Wed, Thu, Fri] 08:00 AM - 05:00 PM
Accessibility: Details Pending (P, EB, IB, PA)

Lampe, Mary K, CRNA+
Gender: Female
823 9th St

IL

Madison

Optometrist (Eyes, Glasses)

Lampe, Mary K, CRNA+
Highland, IL 62249
Phone:(618) 654-9848
NPI:1942205711
Cultural Training Completed: No
Hours: [Mon, Tue, Wed, Thu, Fri] 08:00 AM - 05:00 PM
After Hours Phone Number:(618) 654-9848
Certification(s):Board Certified
Accessibility: Details Pending (P, EB, IB, PA)

Tinge, Kimberly Rosenthal, OD+
Gender: Female
823 9th St
Highland, IL 62249
Phone:(618) 654-9848
NPI:1508893264
Cultural Training Completed: No
Hours: [Mon, Tue, Wed, Thu, Fri] 08:00 AM - 05:00 PM
After Hours Phone Number:(618) 654-9848
Certification(s):Board Certified
Accessibility: Details Pending (P, EB, IB, PA)

IL

Madison

Maryville

Ophthalmology (Eyes)

Akduman, Levent A, MD+
Gender: Male
12 Professional Park Dr
Maryville, IL 62062
Phone:(618) 288-7483
NPI:1245344605
Cultural Training Completed: Yes
Hours: [Mon, Tue, Wed, Thu, Fri] 08:00 AM - 05:00 PM
Other Language(s):Turkish
Accessibility: Details Pending (P, EB, IB, PA)

Wigton, Eric H, MD+
Gender: Male
12 Professional Park Dr
Maryville, IL 62062
Phone:(618) 288-7483
NPI:1396926424
Cultural Training Completed: No
Hours: [Mon, Tue, Wed, Thu, Fri] 08:00 AM - 05:00 PM
Other Language(s):English
Accessibility: Details Pending (P, EB, IB, PA)

Optometrist (Eyes, Glasses)

Sobieralski, Brett A, OD+
Gender: Male
12 Professional Park Dr

IL

Madison

Optometrist (Eyes, Glasses)

Sobieralski, Brett A, OD+
Maryville, IL 62062
Phone:(618) 288-7483
NPI:1649405218
Cultural Training Completed: No
Hours: [Mon, Tue, Wed, Thu, Fri] 08:00 AM - 05:00 PM
After Hours Phone Number:(618) 288-7266
Certification(s):Board Certified
Accessibility: Details Pending (P, EB, IB, PA)

Troy

Optometrist (Eyes, Glasses)

Kueker, Julie K, OD
Gender: Female
7354 State Route 162
Troy, IL 62294
Phone:(618) 692-5205
NPI:1437185253
Cultural Training Completed: No
Hours: [Mon, Tue, Wed, Thu, Fri] 10:00 AM - 05:45 PM, Sat 09:00 AM - 01:00 PM
Certification(s):Board Certified
Accessibility: Details Pending (P, EB, IB, PA)

IL

Marion

Centralia

Optometrist (Eyes, Glasses)

Johnson, Donna S, OD+
Gender: Female
418 S Poplar St
Ste 5
Centralia, IL 62801
Phone:(618) 533-4929
NPI:1174565378
Cultural Training Completed: No
Hours: [Mon, Tue, Wed, Thu, Fri] 08:00 AM - 05:00 PM
After Hours Phone Number:(618) 533-4929
Other Language(s):English
Accessibility: Details Pending (P, EB, IB, PA)

Johnson, Robin L, OD+
Gender: Male
418 S Poplar St
Ste 5
Centralia, IL 62801
Phone:(618) 533-4929
NPI:1558302240
Cultural Training Completed: No
Hours: [Mon, Tue, Wed, Thu, Fri] 08:00 AM - 05:00 PM
After Hours Phone Number:(618) 533-4929
Other Language(s):English
Accessibility: Details Pending (P, EB, IB, PA)

IL

Marion

Optometrist (Eyes, Glasses)

Ritzheimer, Amy L, OD+
Gender: Female
899 E McCord St
Centralia, IL 62801
Phone:(618) 532-1997
NPI:1295167732
Cultural Training Completed: No
Hours: [Mon, Tue, Wed, Thu, Fri] 08:00 AM - 05:00 PM
After Hours Phone Number:(618) 532-1997
Other Language(s):English
Accessibility: Some Criteria Met (P, EB, IB, PA)

Salem

Ophthalmology (Eyes)

Ahmad, Faisel M, MD+
Gender: Male
1103 W Main St
Salem, IL 62881
Phone:(618) 548-0100
NPI:1154543916
Cultural Training Completed: Yes
Hours: [Mon, Tue, Wed, Thu, Fri] 08:00 AM - 05:00 PM
Other Language(s):German,Urdu
Certification(s):Board Certified

IL

Marion

Ophthalmology (Eyes)

Ahmad, Faisel M, MD+
Accessibility: Some Criteria Met (P, EB, IB, PA)

Ahmad, Fatima K, MD+
Gender: Female
1103 W Main St
Salem, IL 62881
Phone:(618) 548-0100
NPI:1952560963
Cultural Training Completed: No
Hours: [Mon, Tue, Wed, Thu, Fri] 08:00 AM - 05:00 PM
Accessibility: Some Criteria Met (P, EB, IB, PA)

Optometrist (Eyes, Glasses)

Rambo, Haley N, OD
Gender: Female
1103 W Main St
Salem, IL 62881
Phone:(618) 548-0100
NPI:1720716186
Cultural Training Completed: No
Hours: [Mon, Tue, Wed, Thu, Fri] 08:00 AM - 05:00 PM
Accessibility: Some Criteria Met (P, EB, IB, PA)

IL

Massac

Metropolis

Eyewear Supplier (Equipment, not the service)

Southern Seven Health Dept
1230 Commercial Park Rd
Metropolis, IL 62960
Phone:(618) 524-2212
NPI:1255499463
Website: https://aeonglobalhealth.com/
Cultural Training Completed: No
Hours: [Mon, Tue, Wed, Thu, Fri] 08:00 AM - 05:00 PM
Accessibility: Details Pending (P, EB, IB, PA)

Monroe

Waterloo

Ophthalmology (Eyes)

Unwin, Donald R, MD+
Gender: Male
204 Bradford Ln
Waterloo, IL 62298
Phone:(618) 939-6163
NPI:1407851157
Cultural Training Completed: No
Hours: [Mon, Tue, Wed, Thu, Fri] 08:00 AM - 05:00 PM
Certification(s):Board Certified

IL

Monroe

Ophthalmology (Eyes)

Unwin, Donald R, MD+
Accessibility: Details Pending (P, EB, IB, PA)

Optometrist (Eyes, Glasses)

Cytron, Jeffrey G, OD+
Gender: Male
961 N Market St
Waterloo, IL 62298
Phone:(618) 939-4747
NPI:1205843968
Cultural Training Completed: No
Hours: [Mon, Tue, Wed, Thu, Fri] 08:00 AM - 05:00 PM
After Hours Phone Number:(618) 939-4747
Accessibility: Details Pending (P, EB, IB, PA)

Mullen, Stephen, OD+
Gender: Male
623 Hamacher St
Waterloo, IL 62298
Phone:(888) 840-3032
NPI:1962422519
Cultural Training Completed: No
Hours: [Mon, Tue, Wed, Thu, Fri] 08:00 AM - 05:00 PM
Certification(s):Board Certified
Accessibility: Details Pending (P, EB, IB, PA)

IL

Perry

Du Quoin

Ophthalmology (Eyes)

Ahmad, Faisel M, MD+
Gender: Male
821 S Washington St
Du Quoin, IL 62832
Phone:(618) 542-3812
NPI:1154543916
Cultural Training Completed: Yes
Hours: [Mon, Tue, Wed, Thu, Fri] 08:00 AM - 05:00 PM
Other Language(s):German,Urdu
Certification(s):Board Certified
Accessibility: Some Criteria Met (P, EB, IB, PA)

Optometrist (Eyes, Glasses)

Witthoft, Madison Jo, OD+
Gender: Female
821 S Washington St
Du Quoin, IL 62832
Phone:(618) 542-3812
NPI:1144890914
Cultural Training Completed: No
Hours: [Mon, Tue, Wed, Thu, Fri] 08:00 AM - 05:00 PM
Accessibility: Some Criteria Met (P, EB, IB, PA)

IL

Perry

Pinckneyville

Optometrist (Eyes, Glasses)

Morgeson, Jordan E, OD+
Gender: Female
401 S Walnut St
Pinckneyville, IL 62274
Phone:(618) 357-2020
NPI:1467066167
Cultural Training Completed: No
Hours: [Mon, Tue, Wed, Thu, Fri] 08:00 AM - 05:00 PM
After Hours Phone Number:(618) 357-2020
Accessibility: Some Criteria Met (P, EB, IB, PA)

Witthoft, Madison Jo, OD+
Gender: Female
401 S Walnut St
Pinckneyville, IL 62274
Phone:(618) 357-2020
NPI:1144890914
Cultural Training Completed: No
Hours: [Mon, Tue, Wed, Thu, Fri] 08:00 AM - 05:00 PM
Accessibility: Some Criteria Met (P, EB, IB, PA)

IL

Pulaski

Ullin

Eyewear Supplier (Equipment, not the service)

Southern Seven Health Dept
37 Rustic Campus Dr
Ullin, IL 62992
Phone:(618) 634-2297
NPI:1255499463
Website: https://aeonglobalhealth.com/
Cultural Training Completed: No
Hours: [Mon, Tue, Wed, Thu, Fri] 08:00 AM - 05:00 PM
Accessibility: Details Pending (P, EB, IB, PA)

Randolph

Sparta

Optometrist (Eyes, Glasses)

Bereketab, Elilta, OD+
Gender: Female
216 N Market St
Sparta, IL 62286
Phone:(618) 443-2020
NPI:1598712002
Cultural Training Completed: No
Hours: [Mon, Tue, Wed, Thu, Fri] 08:00 AM - 05:00 PM
After Hours Phone Number:(618) 443-2020
Other Language(s):English

IL

Randolph

Optometrist (Eyes, Glasses)

Bereketab, Elilta, OD+
Accessibility: Some Criteria Met (P, EB, IB, PA)

Bowen, Bryan R, OD+
Gender: Male
216 N Market St
Sparta, IL 62286
Phone:(618) 443-2020
NPI:1588660633
Cultural Training Completed: No
Hours: [Mon, Tue, Wed, Thu, Fri] 08:00 AM - 05:00 PM
After Hours Phone Number:(618) 443-2020
Other Language(s):German,Greek,Mandarin,Russian,English
Accessibility: Some Criteria Met (P, EB, IB, PA)

Richland

Olney

Ophthalmology (Eyes)

Guiseppi, Rodney Christian, MD
Gender: Male
902 E Locust St
Olney, IL 62450
Phone:(618) 392-2020
NPI:1801393855
Cultural Training Completed: No
Hours: [Mon, Tue, Wed, Thu, Fri] 08:00 AM - 05:00 PM

IL

Richland

Ophthalmology (Eyes)

Guiseppi, Rodney Christian, MD
Accessibility: Some Criteria Met (P, EB, IB, PA)

Optometrist (Eyes, Glasses)

Hall, Debra A, OD+
Gender: Female
902 E Locust St
Olney, IL 62450
Phone:(618) 392-2020
NPI:1811949373
Cultural Training Completed: No
Hours: [Mon, Tue, Wed, Thu, Fri] 08:00 AM - 05:00 PM
After Hours Phone Number:(618) 392-2020
Other Language(s):English
Accessibility: Some Criteria Met (P, EB, IB, PA)

Saint Clair

Belleville

Ophthalmology (Eyes)

Akduman, Levent A, MD+
Gender: Male
3990 N Illinois St
Belleville, IL 62226
Phone:(618) 277-1130
NPI:1245344605
Cultural Training Completed: Yes

IL

Saint Clair

Ophthalmology (Eyes)

Akduman, Levent A, MD+
Hours: [Mon, Tue, Wed, Thu, Fri] 08:00 AM - 05:00 PM
Other Language(s):Turkish
Accessibility: Details Pending (P, EB, IB, PA)

Edelstein, Sean L, MD+
Gender: Male
111 W Lincoln St
Belleville, IL 62220
Phone:(618) 277-1130
NPI:1679520605
Cultural Training Completed: Yes
Hours: [Mon, Tue, Wed, Thu, Fri] 08:00 AM - 05:00 PM
Certification(s):Board Certified
Accessibility: Details Pending (P, EB, IB, PA)

Jones, Bart A, MD+
Gender: Male
3990 N Illinois St
Belleville, IL 62226
Phone:(618) 277-1130
NPI:1447256797
Cultural Training Completed: No
Hours: [Mon, Tue, Wed, Thu, Fri] 08:00 AM - 05:00 PM
Other Language(s):English
Certification(s):Board Certified

IL

Saint Clair

Ophthalmology (Eyes)

Jones, Bart A, MD+
Accessibility: Details Pending (P, EB, IB, PA)

Kiel, Melissa S, MD+
Gender: Female
3990 N Illinois St
Belleville, IL 62226
Phone:(618) 277-1130
NPI:1750511242
Cultural Training Completed: No
Hours: [Mon, Tue, Wed, Thu, Fri] 08:00 AM - 05:00 PM
Certification(s):Board Certified
Accessibility: Details Pending (P, EB, IB, PA)

Maher, Jeffrey M, MD+
Gender: Male
3990 N Illinois St
Belleville, IL 62226
Phone:(618) 277-1130
NPI:1386649234
Cultural Training Completed: No
Hours: [Mon, Tue, Wed, Thu, Fri] 08:00 AM - 05:00 PM
Certification(s):Board Certified
Accessibility: Details Pending (P, EB, IB, PA)

Nekola, Mark A, MD+
Gender: Male
3990 N Illinois St
Belleville, IL 62226

IL

Saint Clair

Ophthalmology (Eyes)

Nekola, Mark A, MD+
Phone:(618) 277-1130
NPI:1073509766
Cultural Training Completed: No
Hours: [Mon, Tue, Wed, Thu, Fri] 08:00 AM - 05:00 PM
Accessibility: Details Pending (P, EB, IB, PA)

Nekola, Mark A, MD+
Gender: Male
4900 W Main St
Belleville, IL 62226
Phone:(618) 235-2400
NPI:1073509766
Cultural Training Completed: No
Hours: [Mon, Tue, Wed, Thu, Fri] 08:00 AM - 05:00 PM
Accessibility: Details Pending (P, EB, IB, PA)

Peralta, Enrique, MD+
Gender: Male
4900 W Main St
Belleville, IL 62226
Phone:(618) 235-2400
NPI:1346237534
Cultural Training Completed: No
Hours: [Mon, Tue, Wed, Thu, Fri] 08:00 AM - 05:00 PM
Other Language(s):French,Spanish,Turkish

IL

Saint Clair

Ophthalmology (Eyes)

Peralta, Enrique, MD+
Accessibility: Details Pending (P, EB, IB, PA)

Ranson, Nicholas Todd, MD+
Gender: Male
3990 N Illinois St
Belleville, IL 62226
Phone:(618) 277-1130
NPI:1790783041
Cultural Training Completed: No
Hours: [Mon, Tue, Wed, Thu, Fri] 08:00 AM - 05:00 PM
Other Language(s):French,German,Romanian,Spanish, English
Certification(s):Board Certified
Accessibility: Details Pending (P, EB, IB, PA)

Unwin, Donald R, MD+
Gender: Male
111 W Lincoln St
Belleville, IL 62220
Phone:(618) 277-1130
NPI:1407851157
Cultural Training Completed: No
Hours: [Mon, Tue, Wed, Thu, Fri] 08:00 AM - 05:00 PM
Certification(s):Board Certified
Accessibility: Details Pending (P, EB, IB, PA)

IL

Saint Clair

Ophthalmology (Eyes)

Unwin, Donald R, MD+
Gender: Male
3990 N Illinois St
Belleville, IL 62226
Phone:(618) 277-1130
NPI:1407851157
Cultural Training Completed: No
Hours: [Mon, Tue, Wed, Thu, Fri] 08:00 AM - 05:00 PM
Certification(s):Board Certified
Accessibility: Details Pending (P, EB, IB, PA)

Wigton, Eric H, MD+
Gender: Male
3990 N Illinois St
Belleville, IL 62226
Phone:(618) 277-1130
NPI:1396926424
Cultural Training Completed: No
Hours: [Mon, Tue, Wed, Thu, Fri] 08:00 AM - 05:00 PM
Other Language(s):English
Accessibility: Details Pending (P, EB, IB, PA)

Optometrist (Eyes, Glasses)

Bush, John F, OD+
Gender: Male
3990 N Illinois St
Belleville, IL 62226
Phone:(618) 277-1130
NPI:1326150822

IL

Saint Clair

Optometrist (Eyes, Glasses)

Bush, John F, OD+
Cultural Training Completed: No
Hours: [Mon, Tue, Wed, Thu, Fri] 08:00 AM - 05:00 PM
After Hours Phone Number:(618) 277-1130
Accessibility: Details Pending (P, EB, IB, PA)

Hartig, David B, OD+
Gender: Male
2608 Green Mount Commons Dr
Belleville, IL 62221
Phone:(618) 236-2266
NPI:1851309926
Cultural Training Completed: No
Hours: [Mon, Tue, Wed, Thu, Fri] 08:00 AM - 05:00 PM
After Hours Phone Number:(618) 236-2266
Accessibility: Details Pending (P, EB, IB, PA)

KILLION, SAMUEL Shelton, OD+
Gender: Male
3990 N Illinois St
Belleville, IL 62226
Phone:(618) 277-1130
NPI:1285366310
Cultural Training Completed: No
Hours: [Mon, Tue, Wed, Thu, Fri] 08:00 AM - 05:00 PM

IL

Saint Clair

Optometrist (Eyes, Glasses)

KILLION, SAMUEL Shelton, OD+
Accessibility: Details Pending (P, EB, IB, PA)

Murphy, Michael G, OD+
Gender: Male
4933 Benchmark Centre Dr
Belleville, IL 62226
Phone:(618) 628-3939
NPI:1467423566
Cultural Training Completed: No
Hours: [Mon, Tue, Wed, Thu, Fri] 08:00 AM - 05:00 PM
After Hours Phone Number:(618) 628-3939
Accessibility: Details Pending (P, EB, IB, PA)

Walsh, Daniel P, OD+
Gender: Male
3990 N Illinois St
Belleville, IL 62226
Phone:(618) 277-1130
NPI:1275536849
Cultural Training Completed: No
Hours: [Mon, Tue, Wed, Thu, Fri] 08:00 AM - 05:00 PM
After Hours Phone Number:(618) 277-1130
Other Language(s):English

IL

Saint Clair

Optometrist (Eyes, Glasses)

Walsh, Daniel P, OD+
Accessibility: Details Pending (P, EB, IB, PA)

East Saint Louis

Optometrist (Eyes, Glasses)

Du, Linda N, OD+
Gender: Female
601 James R Thompson Blvd
East Saint Louis, IL 62201
Phone:(618) 274-0169
NPI:1205210960
Cultural Training Completed: No
Hours: [Mon, Tue, Wed, Thu, Fri] 08:00 AM - 05:00 PM
After Hours Phone Number:(618) 274-0169
Other Language(s):Croatian,Spanish,Swahili,Vietnamese,Bosnian,Somali,English
Accessibility: Details Pending (P, EB, IB, PA)

Novel-Simmons, Angel N, OD+
Gender: Female
601 James R Thompson Blvd
East Saint Louis, IL 62201
Phone:(618) 274-0169
NPI:1841473063

IL

Saint Clair

Optometrist (Eyes, Glasses)

Novel-Simmons, Angel N, OD+
Cultural Training Completed: No
Hours: [Mon, Tue, Wed, Thu, Fri] 08:00 AM - 05:00 PM
After Hours Phone Number:(618) 274-0169
Accessibility: Some Criteria Met (P, EB, IB, PA)

O Fallon

Optometrist (Eyes, Glasses)

Ibisch, Andrew, OD+
Gender: Male
2004 W Highway 50
O Fallon, IL 62269
Phone:(618) 397-6575
NPI:1700356912
Cultural Training Completed: No
Hours: [Mon, Tue, Wed, Thu, Fri] 08:00 AM - 05:00 PM
Other Language(s):English
Accessibility: Details Pending (P, EB, IB, PA)

McEnaney, Aideen, OD+
Gender: Female
2004 W Highway 50
O Fallon, IL 62269
Phone:(618) 397-6575
NPI:1770343246

IL

Saint Clair

Optometrist (Eyes, Glasses)

McEnaney, Aideen, OD+
Cultural Training Completed: No
Hours: [Mon, Tue, Wed, Thu, Fri] 08:00 AM - 05:00 PM, Sat 08:00 AM - 04:00 PM
Accessibility: Details Pending (P, EB, IB, PA)

Wang, Chih Jen, OD+
Gender: Male
2004 W Highway 50
O Fallon, IL 62269
Phone:(618) 397-6575
NPI:1861443079
Cultural Training Completed: No
Hours: [Mon, Tue, Wed, Thu, Fri] 08:00 AM - 05:00 PM, Sat 08:00 AM - 04:00 PM
Other Language(s):Taiwanese, French,Mandarin,American Sign Language
Accessibility: Details Pending (P, EB, IB, PA)

Swansea

Optometrist (Eyes, Glasses)

Bongard, Jacquelyn A, OD+
Gender: Female
3990 N Illinois St
Swansea, IL 62226
Phone:(618) 277-1130

IL

Saint Clair

Optometrist (Eyes, Glasses)

Bongard, Jacquelyn A, OD+
NPI:1588341192
Cultural Training Completed: No
Hours: [Mon, Tue, Wed, Thu, Fri] 08:00 AM - 05:00 PM
Accessibility: Details Pending (P, EB, IB, PA)

Saline

Eldorado

Optometrist (Eyes, Glasses)

Dudek, Joshua M, OD+
Gender: Male
1204 US Highway 45 N
Eldorado, IL 62930
Phone:(618) 273-6220
NPI:1508627449
Cultural Training Completed: Yes
Hours: [Mon, Tue, Wed, Thu, Fri] 08:00 AM - 05:00 PM
Accessibility: Some Criteria Met (P, EB, IB, PA)

Harrisburg

Ophthalmology (Eyes)

Ahmad, Omar R, MD+
Gender: Male
5 Eye Center Dr
Harrisburg, IL 62946
Phone:(618) 252-5377
NPI:1205952249

IL

Saline

Ophthalmology (Eyes)

Ahmad, Omar R, MD+
Cultural Training Completed: No
Hours: [Mon, Tue, Wed, Thu, Fri] 08:00 AM - 05:00 PM
Accessibility: Some Criteria Met (P, EB, IB, PA)

Morris, Michael A, MD+
Gender: Male
960 S Commercial St
Harrisburg, IL 62946
Phone:(812) 424-2020
NPI:1417119488
Cultural Training Completed: No
Hours: [Mon, Tue, Wed, Thu, Fri] 08:00 AM - 05:00 PM
Certification(s):Board Certified
Accessibility: Details Pending (P, EB, IB, PA)

Umana, Ukeme, MD+
Gender: Male
5 Eye Center Dr
Harrisburg, IL 62946
Phone:(618) 252-5377
NPI:1649267006
Cultural Training Completed: No
Hours: [Mon, Tue, Wed, Thu, Fri] 08:00 AM - 05:00 PM
Other Language(s):English

IL

Saline

Ophthalmology (Eyes)

Umana, Ukeme, MD+
Accessibility: Some Criteria Met (P, EB, IB, PA)

Optometrist (Eyes, Glasses)

Bochner, Dirk J, OD+
Gender: Male
5 Eye Center Dr
Harrisburg, IL 62946
Phone:(618) 252-5377
NPI:1194806034
Cultural Training Completed: No
Hours: [Mon, Tue, Wed, Thu, Fri] 08:00 AM - 05:00 PM
After Hours Phone Number:(618) 252-5377
Accessibility: Some Criteria Met (P, EB, IB, PA)

Union

Anna

Eyewear Supplier (Equipment, not the service)

Southern Seven Health Dept
260 Lick Creek Rd
Anna, IL 62906
Phone:(618) 833-8561
NPI:1255499463
Website: https://aeonglobalhealth.com/
Cultural Training Completed: No

IL

Union

Eyewear Supplier (Equipment, not the service)

Southern Seven Health Dept
Hours: [Mon, Tue, Wed, Thu, Fri] 08:00 AM - 05:00 PM
Accessibility: Details Pending (P, EB, IB, PA)

Optometrist (Eyes, Glasses)

Kippenbrock, Robert L, OD+
Gender: Male
165 Plaza Dr
Anna, IL 62906
Phone:(618) 833-8359
NPI:1568414811
Cultural Training Completed: No
Hours: [Mon, Tue, Wed, Thu, Fri] 08:00 AM - 05:00 PM
After Hours Phone Number:(618) 833-8359
Other Language(s):English
Accessibility: Some Criteria Met (P, EB, IB, PA)

Tyhurst, Keith N, OD+
Gender: Male
165 Plaza Dr
Anna, IL 62906
Phone:(618) 833-8359
NPI:1902009632
Cultural Training Completed: No

IL

Union

Optometrist (Eyes, Glasses)

Tyhurst, Keith N, OD+
Hours: [Mon, Tue, Wed, Thu, Fri] 08:00 AM - 05:00 PM
After Hours Phone Number:(618) 833-8359
Accessibility: Some Criteria Met (P, EB, IB, PA)

Wayne

Fairfield

Ophthalmology (Eyes)

Habbu, Karishma, MD+
Gender: Female
101 E Delaware St
Ste C
Fairfield, IL 62837
Phone:(812) 424-2020
NPI:1003341413
Cultural Training Completed: No
Hours: [Mon, Tue, Wed, Thu, Fri] 08:00 AM - 05:00 PM
Certification(s):Board Certified
Accessibility: Details Pending (P, EB, IB, PA)

Optometrist (Eyes, Glasses)

Sneddon, Geoffrey M, OD+
Gender: Male
101 E Main St
Fairfield, IL 62837
Phone:(618) 842-3228

IL

Wayne

Optometrist (Eyes, Glasses)

Sneddon, Geoffrey M, OD+
NPI:1720026321
Cultural Training Completed: No
Hours: [Mon, Tue, Wed, Thu, Fri] 08:00 AM - 05:00 PM
After Hours Phone Number:(618) 842-3228
Accessibility: Some Criteria Met (P, EB, IB, PA)

White

Carmi

Ophthalmology (Eyes)

Brummer, Thomas A, MD+
Gender: Male
1684 Falcon Ave
Carmi, IL 62821
Phone:(812) 424-2020
NPI:1275582900
Cultural Training Completed: Yes
Hours: [Mon, Tue, Wed, Thu, Fri] 08:00 AM - 05:00 PM
Other Language(s):English
Certification(s):Board Certified
Accessibility: Details Pending (P, EB, IB, PA)

IL

White

Optometrist (Eyes, Glasses)

Hanish, Nicole S, OD+
Gender: Female
1201 W Main St
Carmi, IL 62821
Phone:(618) 384-5112
NPI:1467927392
Cultural Training Completed: No
Hours: [Mon, Tue, Wed, Thu, Fri] 08:00 AM - 05:00 PM
After Hours Phone Number:(618) 384-5112
Other Language(s):English
Accessibility: Some Criteria Met (P, EB, IB, PA)

Sneddon, Sheila A, OD+
Gender: Female
1201 W Main St
Carmi, IL 62821
Phone:(618) 384-5112
NPI:1659434926
Cultural Training Completed: No
Hours: [Mon, Tue, Wed, Thu, Fri] 08:00 AM - 05:00 PM
After Hours Phone Number:(618) 384-5112
Other Language(s):English
Accessibility: Some Criteria Met (P, EB, IB, PA)

Taylor, Clint T, OD+
Gender: Male
1684 Falcon Ave

IL

White

Optometrist (Eyes, Glasses)

Taylor, Clint T, OD+
Carmi, IL 62821
Phone:(618) 382-4683
NPI:1811931769
Cultural Training Completed: No
Hours: [Mon, Tue, Wed, Thu, Fri] 08:00 AM - 05:00 PM
After Hours Phone Number:(618) 382-4683
Other Language(s):English
Accessibility: Details Pending (P, EB, IB, PA)

Verbeck, Christie M, OD+
Gender: Female
1201 W Main St
Carmi, IL 62821
Phone:(618) 384-5112
NPI:1992777031
Cultural Training Completed: No
Hours: [Mon, Tue, Wed, Thu, Fri] 08:00 AM - 05:00 PM
After Hours Phone Number:(618) 384-5112
Accessibility: Some Criteria Met (P, EB, IB, PA)

Williamson

Herrin

Optometrist (Eyes, Glasses)

Aigner, Nate, OD+
Gender: Male

IL

Williamson

Optometrist (Eyes, Glasses)

Aigner, Nate, OD+
321 S Park Ave
Herrin, IL 62948
Phone:(618) 942-2900
NPI:1831572965
Cultural Training Completed: No
Hours: [Mon, Tue, Wed, Thu, Fri] 08:00 AM - 05:00 PM
After Hours Phone Number:(618) 942-2900
Other Language(s):English
Accessibility: Some Criteria Met (P, EB, IB, PA)

Fix, William D, OD+
Gender: Male
321 S Park Ave
Herrin, IL 62948
Phone:(618) 942-2900
NPI:1285621656
Cultural Training Completed: Yes
Hours: [Mon, Tue, Wed, Thu, Fri] 08:00 AM - 05:00 PM
After Hours Phone Number:(618) 942-2900
Other Language(s):English
Accessibility: Some Criteria Met (P, EB, IB, PA)

Myers, Teresa, OD+
Gender: Female
3121 S Park Ave
Herrin, IL 62948
Phone:(618) 942-5465

IL

Williamson

Optometrist (Eyes, Glasses)

Myers, Teresa, OD+
NPI:1225197148
Cultural Training Completed: No
Hours: [Mon, Tue, Wed, Thu, Fri] 08:00 AM - 05:00 PM
After Hours Phone Number:(618) 529-3452
Other Language(s):English
Accessibility: Details Pending (P, EB, IB, PA)

Rudolph, Chase A, OD+
Gender: Male
3121 S Park Ave
Herrin, IL 62948
Phone:(618) 942-5465
NPI:1457663809
Cultural Training Completed: No
Hours: [Mon, Tue, Wed, Thu, Fri] 08:00 AM - 05:00 PM
After Hours Phone Number:(618) 942-5465
Other Language(s):English
Accessibility: Details Pending (P, EB, IB, PA)

Marion

Ophthalmology (Eyes)

Ahmad, Faisel M, MD+
Gender: Male
1200 W Deyoung St
Marion, IL 62959

IL

Williamson

Ophthalmology (Eyes)

Ahmad, Faisel M, MD+
Phone:(618) 993-5686
NPI:1154543916
Cultural Training Completed: Yes
Hours: [Mon, Tue, Wed, Thu, Fri] 08:00 AM - 05:00 PM
Other Language(s):German,Urdu
Certification(s):Board Certified
Accessibility: Some Criteria Met (P, EB, IB, PA)

Ahmad, Omar R, MD+
Gender: Male
1200 W Deyoung St
Marion, IL 62959
Phone:(618) 993-5686
NPI:1205952249
Cultural Training Completed: No
Hours: [Mon, Tue, Wed, Thu, Fri] 08:00 AM - 05:00 PM
Accessibility: Some Criteria Met (P, EB, IB, PA)

Guiseppi, Rodney Christian, MD+
Gender: Male
1200 W Deyoung St
Marion, IL 62959
Phone:(618) 993-5686
NPI:1801393855
Cultural Training Completed: No

IL

Williamson

Ophthalmology (Eyes)

Guiseppi, Rodney Christian, MD+
Hours: [Mon, Tue, Wed, Thu, Fri] 08:00 AM - 05:00 PM
Accessibility: Some Criteria Met (P, EB, IB, PA)

Morris, Michael A, MD+
Gender: Male
8341 Express Dr
Ste C
Marion, IL 62959
Phone:(812) 424-2020
NPI:1417119488
Cultural Training Completed: No
Hours: [Mon, Tue, Wed, Thu, Fri] 08:00 AM - 05:00 PM
Certification(s):Board Certified
Accessibility: Details Pending (P, EB, IB, PA)

Sommerville, Drew N, MD+
Gender: Male
8341 Express Dr
Ste C
Marion, IL 62959
Phone:(812) 424-2020
NPI:1568579407
Cultural Training Completed: No
Hours: [Mon, Tue, Wed, Thu, Fri] 08:00 AM - 05:00 PM
Other Language(s):English

IL

Williamson

Ophthalmology (Eyes)

Sommerville, Drew N, MD+
Certification(s):Board Certified
Accessibility: Details Pending (P, EB, IB, PA)

Strand, Andrew T, DO+
Gender: Male
8341 Express Dr
Ste C
Marion, IL 62959
Phone:(812) 424-2020
NPI:1295077402
Cultural Training Completed: Yes
Hours: [Mon, Tue, Wed, Thu, Fri] 08:00 AM - 05:00 PM
Other Language(s):Arabic,Spanish
Accessibility: Details Pending (P, EB, IB, PA)

Umana, Ukeme, MD+
Gender: Male
1200 W Deyoung St
Marion, IL 62959
Phone:(618) 993-5686
NPI:1649267006
Cultural Training Completed: No
Hours: [Mon, Tue, Wed, Thu, Fri] 08:00 AM - 05:00 PM
Other Language(s):English

IL

Williamson

Ophthalmology (Eyes)

Umana, Ukeme, MD+
Accessibility: Some Criteria Met (P, EB, IB, PA)

Optometrist (Eyes, Glasses)

Begley, Christine James, OD+
Gender: Female
1200 W Deyoung St
Marion, IL 62959
Phone:(618) 993-5686
NPI:1851373815
Cultural Training Completed: No
Hours: [Mon, Tue, Wed, Thu, Fri] 08:00 AM - 05:00 PM
After Hours Phone Number:(618) 993-5686
Accessibility: Some Criteria Met (P, EB, IB, PA)

Bochner, Dirk J, OD+
Gender: Male
1200 W Deyoung St
Marion, IL 62959
Phone:(618) 993-5686
NPI:1194806034
Cultural Training Completed: No
Hours: [Mon, Tue, Wed, Thu, Fri] 08:00 AM - 05:00 PM
After Hours Phone Number:(618) 993-5686
Accessibility: Some Criteria Met (P, EB, IB, PA)

Dudek, Joshua M, OD+
Gender: Male

IL

Williamson

Optometrist (Eyes, Glasses)

Dudek, Joshua M, OD+
1200 W Deyoung St
Marion, IL 62959
Phone:(618) 993-5686
NPI:1508627449
Cultural Training Completed: Yes
Hours: [Mon, Tue, Wed, Thu, Fri] 08:00 AM - 05:00 PM
Accessibility: Some Criteria Met (P, EB, IB, PA)

Fix, William D, OD+
Gender: Male
1200 W Deyoung St
Marion, IL 62959
Phone:(618) 993-5686
NPI:1285621656
Cultural Training Completed: Yes
Hours: [Mon, Tue, Wed, Thu, Fri] 08:00 AM - 05:00 PM
After Hours Phone Number:(618) 993-5686
Other Language(s):English
Accessibility: Some Criteria Met (P, EB, IB, PA)

Hutchison, Brenda C, OD+
Gender: Female
1200 W Deyoung St
Marion, IL 62959
Phone:(618) 993-5686
NPI:1780671164
Cultural Training Completed: No

IL

Williamson

Optometrist (Eyes, Glasses)

Hutchison, Brenda C, OD+
Hours: [Mon, Tue, Wed, Thu, Fri] 08:00 AM - 05:00 PM
After Hours Phone Number:(618) 993-5686
Other Language(s):English
Accessibility: Some Criteria Met (P, EB, IB, PA)

Kalaher, Michael L, OD+
Gender: Male
1200 W Deyoung St
Marion, IL 62959
Phone:(618) 993-5686
NPI:1326099524
Cultural Training Completed: No
Hours: [Mon, Tue, Wed, Thu, Fri] 08:00 AM - 05:00 PM
Other Language(s):English
Accessibility: Some Criteria Met (P, EB, IB, PA)

Kippenbrock, Robert L, OD+
Gender: Male
1200 W Deyoung St
Marion, IL 62959
Phone:(618) 993-5686
NPI:1568414811
Cultural Training Completed: No

IL

Williamson

Optometrist (Eyes, Glasses)

Kippenbrock, Robert L, OD+
Hours: [Mon, Tue, Wed, Thu, Fri] 08:00 AM - 05:00 PM
After Hours Phone Number:(618) 993-5686
Other Language(s):English
Accessibility: Some Criteria Met (P, EB, IB, PA)

Tyhurst, Keith N, OD+
Gender: Male
1200 W Deyoung St
Marion, IL 62959
Phone:(618) 993-5686
NPI:1902009632
Cultural Training Completed: No
Hours: [Mon, Tue, Wed, Thu, Fri] 08:00 AM - 05:00 PM
Accessibility: Some Criteria Met (P, EB, IB, PA)

Walk, Lacey L, OD+
Gender: Female
1200 W Deyoung St
Marion, IL 62959
Phone:(618) 993-5686
NPI:1811322522
Cultural Training Completed: No
Hours: [Mon, Tue, Wed, Thu, Fri] 08:00 AM - 05:00 PM
Accessibility: Some Criteria Met (P, EB, IB, PA)

IL

Williamson

Optometrist (Eyes, Glasses)

Weinbauer, Eric R, OD+
Gender: Male
1200 W Deyoung St
Marion, IL 62959
Phone:(618) 993-5686
NPI:1477505741
Cultural Training Completed: No
Hours: [Mon, Tue, Wed, Thu, Fri] 08:00 AM - 05:00 PM
After Hours Phone Number:(618) 993-5686
Other Language(s):English
Accessibility: Some Criteria Met (P, EB, IB, PA)

Pharmacy Information

INTENTIONALLY LEFT BLANK

IL

Bond

GREENVILLE

Pharmacy

BOND COUNTY PHARMACY LLC

224A E HARRIS AVE
GREENVILLE, IL 62246
Phone:(618) 690-5000
Fax: (618) 703-1671
NPI:1447846902
Hours: [Mon, Tue, Wed, Thu, Fri] 08:00 AM - 05:30 PM, Sat 08:00 AM - 01:00 PM
Other Language(s):English

Pharmacy: Retail

BOND COUNTY PHARMACY LLC

224A E HARRIS AVE
GREENVILLE, IL 62246
Phone:(618) 690-5000
Fax: (618) 703-1671
NPI:1447846902
Hours: [Mon, Tue, Wed, Thu, Fri] 08:00 AM - 05:30 PM, Sat 08:00 AM - 01:00 PM
Other Language(s):English

CVS #06930

401 E HARRIS AVE
GREENVILLE, IL 62246
Phone:(618) 664-2505
Fax: (618) 664-3798
NPI:1831292507
Hours: [Mon, Tue, Wed, Thu, Fri] 08:00 AM - 09:00 PM, Sat 09:00 AM - 05:00 PM, Sun 10:00 AM - 06:00 PM

IL

Bond

Pharmacy: Retail

IL

Clay

FLORA

Pharmacy: Retail

CCH PHARMACY

929 STACEY BURK DR
FLORA, IL 62839
Phone:(618) 662-1600
Fax: (618) 844-8625
NPI:1235990276
Hours: [Mon, Tue, Wed, Thu, Fri] 09:00 AM - 06:00 PM, Sat 09:00 AM - 01:00 PM
Other Language(s):English

WAL-MART #0506

1540 N WORTHEY ST
FLORA, IL 62839
Phone:(618) 662-4597
Fax: (618) 662-8517
NPI:1972526036
Hours: [Mon, Tue, Wed, Thu, Fri, Sat] 09:00 AM - 07:00 PM, Sun 10:00 AM - 06:00 PM
Other Language(s):English

LOUISVILLE

Pharmacy: Retail

SAV MOR PHARMACY

326 ROUTE 45 N
LOUISVILLE, IL 62858
Phone:(618) 665-4828
Fax: (618) 665-4807
NPI:1316307994
Hours: [Mon, Tue, Wed, Thu] 08:30 AM - 05:30 PM, Fri 08:30 AM - 05:00 PM
Other Language(s):English

IL

Clay

IL

Clinton

BREESE

Pharmacy: Retail

COMPREHENSIVE CARE PHARMACY

117 CLINTONIAN PLZ
BREESE, IL 62230
Phone:(618) 526-8040
Fax: (618) 526-8072
NPI:1003658600
Hours: [Mon, Tue, Wed, Thu, Fri] 08:30 AM - 06:30 PM, Sat 08:30 AM - 01:00 PM
Other Language(s):English

FAMILY CARE PHARMACY OF BREESE

20 N 4TH ST
BREESE, IL 62230
Phone:(618) 526-2800
Fax: (618) 526-0761
NPI:1508963349
Hours: [Mon, Tue, Wed, Thu, Fri] 09:00 AM - 06:00 PM, Sat 09:00 AM - 01:00 PM
Other Language(s):English

IL

Clinton

Pharmacy: Retail

CARLYLE

Pharmacy: Retail

CVS #06929

1171 FRANKLIN ST
CARLYLE, IL 62231
Phone:(618) 594-2405
Fax: (618) 594-2455
NPI:1922101690
Hours: [Mon, Tue, Wed, Thu, Fri] 08:00 AM - 08:00 PM, Sat 09:00 AM - 05:00 PM, Sun 10:00 AM - 06:00 PM

WAL-MART #0436

2591 12TH ST
CARLYLE, IL 62231
Phone:(618) 594-3658
Fax: (618) 594-3670
NPI:1396762670
Hours: [Mon, Tue, Wed, Thu, Fri, Sat] 09:00 AM - 07:00 PM, Sun 10:00 AM - 06:00 PM
Other Language(s):English

TRENTON

Pharmacy: Retail

BANDY'S PHARMACY II

405 E BROADWAY
TRENTON, IL 62293
Phone:(618) 224-7316
Fax: (618) 224-7710
NPI:1548353980

IL

Clinton

Pharmacy: Retail

Hours: [Mon, Tue, Wed, Thu, Fri] 09:00 AM - 06:00 PM, Sat 09:00 AM - 01:00 PM
Other Language(s):English

IL

Crawford

OBLONG

Pharmacy: Retail

HARMON'S DRUG STORE

111 E MAIN ST
OBLONG, IL 62449
Phone:(618) 592-4231
Fax: (618) 592-4410
NPI:1295885218
Hours: [Mon, Tue, Wed, Thu, Fri] 08:30 AM - 05:30 PM, Sat 08:30 AM - 01:00 PM
Other Language(s):English

PALESTINE

Pharmacy: Retail

HARMON'S DRUG STORE PALESTINE

101 N MAIN ST
PALESTINE, IL 62451
Phone:(618) 586-5010
Fax: (618) 586-5012
NPI:1700289808
Hours: [Mon, Tue, Wed, Thu, Fri] 08:30 AM - 05:00 PM
Other Language(s):English

IL

Crawford

ROBINSON

Pharmacy: Retail

BERTRAM PHARMACY

1300 N ALLEN ST
ROBINSON, IL 62454
Phone:(618) 553-7439
Fax: (618) 544-9298
NPI:1285645788
Hours: [Mon, Tue, Wed, Thu, Fri] 09:00 AM - 06:00 PM, Sat 09:00 AM - 02:00 PM
Other Language(s):English

HARMON'S DRUG STORE ROBINSON

1101 N ALLEN ST STE A
ROBINSON, IL 62454
Phone:(618) 546-7001
Fax: (833) 702-3551
NPI:1831873561
Hours: [Mon, Tue, Wed, Thu, Fri] 08:30 AM - 05:30 PM
Other Language(s):English

WAL-MART #0422

1304 E MAIN ST
ROBINSON, IL 62454
Phone:(618) 544-8522
Fax: (618) 544-8796
NPI:1124045497
Hours: [Mon, Tue, Wed, Thu, Fri, Sat] 09:00 AM - 07:00 PM, Sun 10:00 AM - 06:00 PM
Other Language(s):English

IL

Edwards

ALBION

Pharmacy

RIGG FAMILYCARE PHARMACY

37 W MAIN ST
ALBION, IL 62806
Phone:(618) 445-2581
Fax: (618) 445-3161
NPI:1679844534
Hours: [Mon, Tue, Wed, Thu, Fri] 08:30 AM - 05:30 PM
Other Language(s):English

Pharmacy: Retail

RIGG FAMILYCARE PHARMACY

37 W MAIN ST
ALBION, IL 62806
Phone:(618) 445-2581
Fax: (618) 445-3161
NPI:1679844534
Hours: [Mon, Tue, Wed, Thu, Fri] 08:30 AM - 05:30 PM
Other Language(s):English

WEST SALEM

Pharmacy: Retail

THE APOTHECARY SHOPPE

108 S MAIN ST
WEST SALEM, IL 62476
Phone:(618) 456-3716
Fax: (618) 456-2029
NPI:1952961997

IL

Edwards

Pharmacy: Retail

Hours: [Mon, Tue, Wed, Thu, Fri] 09:00 AM - 05:30 PM
Other Language(s):English

IL

Effingham

ALTAMONT

Pharmacy: Retail

KREMER PHARMACY ALTAMONT

12 N 3RD ST
ALTAMONT, IL 62411
Phone:(618) 483-5100
Fax: (618) 483-3344
NPI:1326585605
Hours: [Mon, Tue, Wed, Thu, Fri] 08:00 AM - 05:30 PM, Sat 08:00 AM - 12:00 PM
Other Language(s):English

EFFINGHAM

Pharmacy

ANDES HEALTH MART

805 W FAYETTE AVE
EFFINGHAM, IL 62401
Phone:(217) 342-9393
Fax: (800) 745-9114
NPI:1740230481
Hours: [Mon, Tue, Wed, Thu, Fri] 07:00 AM - 06:00 PM, Sat 08:00 AM - 01:00 PM

IL

Effingham

Pharmacy

Other Language(s):English,Spanish

Pharmacy: Retail

ANDES HEALTH MART

805 W FAYETTE AVE
EFFINGHAM, IL 62401
Phone:(217) 342-9393
Fax: (800) 745-9114
NPI:1740230481
Hours: [Mon, Tue, Wed, Thu, Fri] 07:00 AM - 06:00 PM, Sat 08:00 AM - 01:00 PM
Other Language(s):English,Spanish

BROWN'S DRUG STORE

115 W JEFFERSON AVE
EFFINGHAM, IL 62401
Phone:(217) 342-2185
Fax: (217) 342-7069
NPI:1386717502
Hours: [Mon, Tue, Wed, Thu, Fri] 08:30 AM - 06:00 PM, Sat 08:30 AM - 02:00 PM
Other Language(s):English

KIRBY PHARMACY

101 S MERCHANT ST
EFFINGHAM, IL 62401
Phone:(217) 342-4301

IL

Effingham

Pharmacy: Retail

Fax: (217) 342-5597
NPI:1275544777
Hours: [Mon, Tue, Wed, Thu, Fri] 08:00 AM - 06:00 PM, Sat 08:00 AM - 01:00 PM
Other Language(s):English

WAL-MART #0936

1204 AVE OF MID AMERICA
STE 2
EFFINGHAM, IL 62401
Phone:(217) 347-5583
Fax: (217) 347-5585
NPI:1619994977
Hours: [Mon, Tue, Wed, Thu, Fri, Sat] 09:00 AM - 07:00 PM, Sun 10:00 AM - 06:00 PM
Other Language(s):English

WALGREENS #05752

1200 W FAYETTE AVE
EFFINGHAM, IL 62401
Phone:(217) 342-6075
Fax: (217) 342-2703
NPI:1992710180
Hours: [Mon, Tue, Wed, Thu, Fri, Sat] 09:00 AM - 06:00 PM
Other Language(s):English

IL

Effingham

TEUTOPOLIS

Pharmacy

KREMER PHARMACY

206A N PEARL ST
TEUTOPOLIS, IL 62467
Phone:(217) 857-3000
Fax: (217) 857-3008
NPI:1235484551
Hours: [Mon, Tue, Wed, Thu, Fri] 08:00 AM - 05:30 PM, Sat 08:00 AM - 12:00 PM
Other Language(s):English

Pharmacy: Retail

KREMER PHARMACY

206A N PEARL ST
TEUTOPOLIS, IL 62467
Phone:(217) 857-3000
Fax: (217) 857-3008
NPI:1235484551
Hours: [Mon, Tue, Wed, Thu, Fri] 08:00 AM - 05:30 PM, Sat 08:00 AM - 12:00 PM
Other Language(s):English

IL

Fayette

VANDALIA

Pharmacy

CAIN'S DRUG STORE

1401 N 8TH ST

IL

Fayette

Pharmacy

VANDALIA, IL 62471
Phone:(618) 283-0196
Fax: (618) 283-9150
NPI:1568486165
Hours: [Mon, Tue, Wed, Thu, Fri] 08:00 AM - 05:30 PM, Sat 08:00 AM - 12:00 PM
Other Language(s):English

Pharmacy: Retail

CAIN'S DRUG STORE

1401 N 8TH ST
VANDALIA, IL 62471
Phone:(618) 283-0196
Fax: (618) 283-9150
NPI:1568486165
Hours: [Mon, Tue, Wed, Thu, Fri] 08:00 AM - 05:30 PM, Sat 08:00 AM - 12:00 PM
Other Language(s):English

WAL-MART #0317

201 MATTES AVE
VANDALIA, IL 62471
Phone:(618) 283-0440
Fax: (618) 283-9496
NPI:1700803061
Hours: [Mon, Tue, Wed, Thu, Fri] 08:00 AM - 07:00 PM, Sat 09:00 AM - 07:00 PM, Sun 10:00 AM - 06:00 PM
Other Language(s):English

IL

Franklin

BENTON

Pharmacy: Retail

CVS #06372

705 W MAIN ST
BENTON, IL 62812
Phone:(618) 439-6356
Fax: (618) 435-6019
NPI:1457454225
Hours: [Mon, Tue, Wed, Thu, Fri] 08:00 AM - 09:00 PM, Sat 09:00 AM - 06:00 PM, Sun 10:00 AM - 06:00 PM

KIMMEL-CHAPLAIN PHARMACY

315 N MAIN ST
BENTON, IL 62812
Phone:(618) 438-2822
Fax: (618) 435-2885
NPI:1649342742
Hours: [Mon, Tue, Wed, Thu, Fri] 08:30 AM - 05:30 PM, Sat 08:30 AM - 12:00 PM
Other Language(s):English

WAL-MART #0262

919 GIACONE DR
BENTON, IL 62812
Phone:(618) 435-2119
Fax: (618) 435-2219
NPI:1982621249
Hours: [Mon, Tue, Wed, Thu, Fri, Sat] 09:00 AM - 07:00 PM, Sun 10:00 AM - 06:00 PM
Other Language(s):English

IL

Franklin

CHRISTOPHER

Pharmacy

REA CLINIC PHARMACY

4241 STATE HIGHWAY 14
CHRISTOPHER, IL 62822
Phone:(618) 724-2136
Fax: (618) 724-1669
NPI:1548200298
Hours: [Mon, Tue, Wed, Thu, Fri] 09:00 AM - 06:00 PM
Other Language(s):English

Pharmacy: Retail

REA CLINIC PHARMACY

4241 STATE HIGHWAY 14
CHRISTOPHER, IL 62822
Phone:(618) 724-2136
Fax: (618) 724-1669
NPI:1548200298
Hours: [Mon, Tue, Wed, Thu, Fri] 09:00 AM - 06:00 PM
Other Language(s):English

WEST FRANKFORT

Pharmacy: Retail

CVS #6373

304 W MAIN ST
WEST FRANKFORT, IL 62896
Phone:(618) 937-4623

IL

Franklin

Pharmacy: Retail

Fax: (618) 937-4693
NPI:1184727950
Hours: [Mon, Tue, Wed, Thu, Fri] 08:00 AM - 09:00 PM, Sat 09:00 AM - 06:00 PM, Sun 10:00 AM - 06:00 PM

J S PROFESSIONAL PHARMACY

309 W SAINT LOUIS ST
STE D
WEST FRANKFORT, IL 62896
Phone:(618) 937-2416
Fax: (618) 932-6433
NPI:1659483592
Hours: [Mon, Tue, Wed, Thu, Fri] 08:30 AM - 05:00 PM, Sat 08:30 AM - 12:30 PM
Other Language(s):English

IL

Gallatin

RIDGWAY

Pharmacy

MEDICINE SHOPPE PHARMACY #1938

101 E MAIN ST
RIDGWAY, IL 62979
Phone:(618) 272-3841
Fax: (618) 272-3851
NPI:1568574911
Hours: [Mon, Tue, Wed, Thu, Fri] 09:00 AM - 05:30 PM

IL

Gallatin

Pharmacy

Other Language(s):English

Pharmacy: Retail

MEDICINE SHOPPE PHARMACY #1938

101 E MAIN ST
RIDGWAY, IL 62979
Phone:(618) 272-3841
Fax: (618) 272-3851
NPI:1568574911
Hours: [Mon, Tue, Wed, Thu, Fri] 09:00 AM - 05:30 PM
Other Language(s):English

SHAWNEETOWN

Pharmacy: Retail

MEDICINE SHOPPE #2127

254 N LINCOLN BLVD
SHAWNEETOWN, IL 62984
Phone:(618) 269-6205
Fax: (618) 269-6208
NPI:1194237735
Hours: [Mon, Tue, Wed, Thu, Fri] 09:00 AM - 05:30 PM
Other Language(s):English

IL

Hamilton

MC LEANSBORO

Pharmacy

YORK PHARMACY

IL

Hamilton

Pharmacy

107 E MAIN ST
MC LEANSBORO, IL 62859
Phone:(618) 643-3524
Fax: (618) 643-2315
NPI:1396827184
Hours: [Mon, Tue, Wed, Thu, Fri] 09:00 AM - 05:00 PM, Sat 09:00 AM - 12:00 PM
Other Language(s):English

Pharmacy: Retail

YORK PHARMACY

107 E MAIN ST
MC LEANSBORO, IL 62859
Phone:(618) 643-3524
Fax: (618) 643-2315
NPI:1396827184
Hours: [Mon, Tue, Wed, Thu, Fri] 09:00 AM - 05:00 PM, Sat 09:00 AM - 12:00 PM
Other Language(s):English

IL

Hardin

ROSICLARE

Pharmacy: Retail

HARDIN COUNTY PHARMACY LLC

7 FERRELL RD
ROSICLARE, IL 62982
Phone:(618) 285-6618
Fax: (618) 285-3147
NPI:1740717719

IL

Hardin

Pharmacy: Retail

Hours: [Mon, Tue, Wed, Thu, Fri] 09:00 AM - 05:00 PM, Sat 09:00 AM - 12:00 PM
Other Language(s):English

IL

Jackson

CARBONDALE

Pharmacy: Retail

CVS #18085

915 W MAIN ST
CARBONDALE, IL 62901
Phone:(618) 351-0710
Fax: (618) 351-0602
NPI:1366478612
Hours: [Mon, Tue, Wed, Thu, Fri] 06:00 AM - 06:00 PM, Sat 09:00 AM - 06:00 PM, Sun 10:30 AM - 04:00 PM

KROGER PHARMACY #24714

501 N GIANT CITY RD
CARBONDALE, IL 62902
Phone:(618) 549-9743
Fax: (618) 549-0683
NPI:1225062037
Hours: [Mon, Tue, Wed, Thu, Fri] 08:00 AM - 08:00 PM, Sat 09:00 AM - 06:00 PM
Other Language(s):English

IL

Jackson

Pharmacy: Retail

MEDICENTER PHARMACY CARBONDALE

2300 W MAIN ST
CARBONDALE, IL 62901
Phone:(618) 529-5351
Fax: (618) 529-7653
NPI:1538490487
Hours: [Mon, Tue, Wed, Thu, Fri] 09:00 AM - 06:00 PM, Sat 09:00 AM - 01:00 PM
Other Language(s):English

SHAWNEE HEALTH PHARMACY CARBON

400 S LEWIS LN STE 200
CARBONDALE, IL 62901
Phone:(618) 519-9200
Fax: (618) 253-8314
NPI:1760253447
Hours: [Mon, Wed, Thu, Fri] 09:00 AM - 05:30 PM, Tue 05:00 PM - 05:30 PM
Other Language(s):English,Spanish

WAL-MART #0196

1450 E MAIN ST
CARBONDALE, IL 62901
Phone:(618) 549-0709
Fax: (618) 549-1096
NPI:1164449419

IL

Jackson

Pharmacy: Retail

Hours: [Mon, Tue, Wed, Thu, Fri, Sat] 09:00 AM - 07:00 PM, Sun 10:00 AM - 06:00 PM
Other Language(s):English

WALGREENS #04219

206 S WALL ST
CARBONDALE, IL 62901
Phone:(618) 457-4104
Fax: (618) 529-3603
NPI:1528073665
Hours: [Mon, Tue, Wed, Thu, Fri, Sat, Sun] 06:00 AM - 12:00 AM
Other Language(s):English

WALGREENS #13004

1600 W MAIN ST
CARBONDALE, IL 62901
Phone:(618) 457-8397
Fax: (618) 549-3052
NPI:1477867372
Hours: [Mon, Tue, Wed, Thu, Fri] 08:00 AM - 08:00 PM, Sat 09:00 AM - 06:00 PM, Sun 10:00 AM - 06:00 PM
Other Language(s):English

MURPHYSBORO

Pharmacy: Retail

KROGER PHARMACY #24660

550 E INDUSTRIAL PARK RD
UNIT 1

IL

Jackson

Pharmacy: Retail

MURPHYSBORO, IL 62966
Phone:(618) 687-9454
Fax: (618) 687-4940
NPI:1134153943
Hours: [Mon, Tue, Wed, Thu, Fri] 09:30 AM - 06:00 PM
Other Language(s):English

SHAWNEE HEALTH CARE PHARMACY

7 S HOSPITAL DR
MURPHYSBORO, IL 62966
Phone:(618) 519-9200
Fax: (866) 547-2157
NPI:1043654163
Hours: [Mon, Tue, Wed, Thu, Fri] 08:30 AM - 05:30 PM
Other Language(s):English,Spanish

WAL-MART #0302

6495 COUNTRY CLUB RD
MURPHYSBORO, IL 62966
Phone:(618) 684-4419
Fax: (618) 684-6939
NPI:1306863683
Hours: [Mon, Tue, Wed, Thu, Fri, Sat] 09:00 AM - 07:00 PM, Sun 10:00 AM - 06:00 PM
Other Language(s):English

WALGREENS #12890

503 WALNUT ST

IL

Jackson

Pharmacy: Retail

MURPHYSBORO, IL 62966
Phone:(618) 565-2329
Fax: (618) 565-2430
NPI:1982868774
Hours: [Mon, Tue, Wed, Thu, Fri] 09:00 AM - 08:00 PM, Sat 09:00 AM - 06:00 PM, Sun 10:00 AM - 06:00 PM
Other Language(s):English

IL

Jasper

NEWTON

Pharmacy: Retail

MEDICINE SHOPPE OF NEWTON IL

600 W JOURDAN ST
NEWTON, IL 62448
Phone:(618) 783-2838
Fax: (618) 783-3978
NPI:1750496782
Hours: [Mon, Tue, Wed, Thu, Fri] 08:30 AM - 05:30 PM, Sat 08:30 AM - 12:30 PM
Other Language(s):English

IL

Jefferson

MOUNT VERNON

Pharmacy: Retail

BYRD-WATSON PHARMACY

3401 BROADWAY ST

IL

Jefferson

Pharmacy: Retail

MOUNT VERNON, IL 62864
Phone:(618) 244-5400
Fax: (618) 244-5988
NPI:1598775413
Hours: [Mon, Tue, Wed, Thu, Fri] 09:00 AM - 06:00 PM, Sat 09:00 AM - 01:00 PM
Other Language(s):English

CVS #06370

2700 BROADWAY ST
MOUNT VERNON, IL 62864
Phone:(618) 242-2074
Fax: (618) 244-0256
NPI:1467555235
Hours: [Mon, Tue, Wed, Thu, Fri] 08:00 AM - 08:00 PM, Sat 09:00 AM - 07:00 PM, Sun 10:00 AM - 06:00 PM

KROGER PHARMACY #24711

415 VETERANS MEMORIAL DR
MOUNT VERNON, IL 62864
Phone:(618) 244-9660
Fax: (618) 244-9551
NPI:1316971120
Hours: [Mon, Tue, Wed, Thu, Fri] 08:00 AM - 08:00 PM, Sat 09:00 AM - 06:00 PM
Other Language(s):English

MEDICINE SHOPPE PHARMACY #0560

IL

Jefferson

Pharmacy: Retail

2339 BROADWAY ST
MOUNT VERNON, IL 62864
Phone:(618) 242-8776
Fax: (618) 244-9475
NPI:1417923012
Hours: [Mon, Tue, Wed, Thu, Fri] 09:00 AM - 06:00 PM, Sat 09:00 AM - 01:00 PM
Other Language(s):English

SSM HEALTH PHARMACY

2 GOOD SAMARITAN WAY
STE 120
MOUNT VERNON, IL 62864
Phone:(618) 899-4999
Fax: (618) 899-4799
NPI:1316282163
Hours: [Mon, Tue, Wed, Thu, Fri] 08:00 AM - 06:00 PM, Sat 09:00 AM - 01:00 PM
Other Language(s):English

WAL-MART #0224

110 DAVIDSON RD
MOUNT VERNON, IL 62864
Phone:(618) 244-0735
Fax: (618) 244-4238
NPI:1700803079
Hours: [Mon, Tue, Wed, Thu, Fri] 08:00 AM - 07:00 PM, Sat 09:00 AM - 07:00 PM, Sun 10:00 AM - 06:00 PM

IL

Jefferson

Pharmacy: Retail

Other Language(s):English

WALGREENS #02876

3001 BROADWAY ST
MOUNT VERNON, IL 62864
Phone:(618) 242-1442
Fax: (618) 242-1293
NPI:1053326207
Hours: [Mon, Tue, Wed, Thu, Fri] 08:00 AM - 08:00 PM, Sat 09:00 AM - 06:00 PM, Sun 10:00 AM - 06:00 PM
Other Language(s):English

IL

Johnson

GOREVILLE

Pharmacy: Retail

GOREVILLE PROFESSIONAL PHARMAC

901 S BROADWAY
GOREVILLE, IL 62939
Phone:(618) 995-1555
Fax: (618) 995-1553
NPI:1245493865
Hours: [Mon, Tue, Wed, Thu] 09:00 AM - 06:00 PM, Fri 09:00 AM - 05:00 PM, Sat 09:00 AM - 01:00 PM
Other Language(s):English

IL

Johnson

VIENNA

Pharmacy: Retail

BODE DRUG

803 1/2 N 1ST ST
VIENNA, IL 62995
Phone:(618) 658-3784
Fax: (618) 658-4070
NPI:1376572552
Hours: [Mon, Tue, Wed, Thu, Fri] 09:00 AM - 05:30 PM, Sat 09:00 AM - 12:00 PM
Other Language(s):English

IL

Lawrence

LAWRENCEVILLE

Pharmacy

GENOA HEALTHCARE

2101 JAMES ST STE A103-B
LAWRENCEVILLE, IL 62439
Phone:(618) 804-6049
Fax: (618) 208-4373
NPI:1083474126

Pharmacy: Retail

CVS #06386

1421 STATE ST
LAWRENCEVILLE, IL 62439
Phone:(618) 943-7571
Fax: (618) 943-2323
NPI:1013010784

IL

Lawrence

Pharmacy: Retail

Hours: [Mon, Tue, Wed, Thu, Fri] 08:00 AM - 09:00 PM, Sat 09:00 AM - 06:00 PM, Sun 10:00 AM - 06:00 PM

GENOA HEALTHCARE

2101 JAMES ST STE A103-B
LAWRENCEVILLE, IL 62439
Phone:(618) 804-6049
Fax: (618) 208-4373
NPI:1083474126

WAL-MART #0550

2610 W HAVEN RD
LAWRENCEVILLE, IL 62439
Phone:(618) 943-5515
Fax: (618) 943-5736
NPI:1942227228
Hours: [Mon, Tue, Wed, Thu, Fri, Sat] 09:00 AM - 07:00 PM, Sun 10:00 AM - 06:00 PM
Other Language(s):English

IL

Madison

ALTON

Pharmacy

GENOA HEALTHCARE

2615 EDWARDS ST STE 102
ALTON, IL 62002
Phone:(618) 208-6937
Fax: (618) 462-0623

IL

Madison

Pharmacy

NPI:1497126262
Hours: [Mon, Tue, Wed, Thu, Fri] 08:00 AM - 05:30 PM
Other Language(s):English

Pharmacy: Retail

CVS #18032

2811 HOMER ADAMS PKWY
ALTON, IL 62002
Phone:(618) 465-5844
Fax: (618) 465-3032
NPI:1720023732
Hours: [Mon, Tue, Wed, Thu, Fri] 06:00 AM - 06:00 PM, Sat 09:00 AM - 06:00 PM, Sun 10:30 AM - 04:00 PM

GENOA HEALTHCARE

2615 EDWARDS ST STE 102
ALTON, IL 62002
Phone:(618) 208-6937
Fax: (618) 462-0623
NPI:1497126262
Hours: [Mon, Tue, Wed, Thu, Fri] 08:00 AM - 05:30 PM
Other Language(s):English

WALGREENS #03627

1650 WASHINGTON AVE
ALTON, IL 62002
Phone:(618) 462-5386
Fax: (618) 462-5852
NPI:1982619151

IL

Madison

Pharmacy: Retail

Other Language(s):English

WALGREENS #03714

2610 STATE ST
ALTON, IL 62002
Phone:(618) 466-8179
Fax: (618) 466-8193
NPI:1811902026
Hours: [Mon, Tue, Wed, Thu, Fri] 08:00 AM - 09:00 PM, Sat 09:00 AM - 06:00 PM, Sun 10:00 AM - 06:00 PM
Other Language(s):English

BETHALTO

Pharmacy: Retail

CVS #18039

72 AIRPORT PLZ
BETHALTO, IL 62010
Phone:(618) 717-7051
Fax: (618) 717-7052
NPI:1740794882
Hours: [Mon, Tue, Wed, Thu, Fri] 06:00 AM - 06:00 PM, Sat 09:00 AM - 06:00 PM, Sun 10:30 AM - 04:00 PM
Other Language(s):English

WALGREENS #04337

172 E MCARTHUR DR
BETHALTO, IL 62010
Phone:(618) 258-0822
Fax: (618) 258-1190
NPI:1609881879
Hours: [Mon, Tue, Wed, Thu, Fri] 08:00 AM - 09:00 PM, Sat 09:00

IL

Madison

Pharmacy: Retail

AM - 06:00 PM, Sun 10:00 AM - 06:00 PM
Other Language(s):English

WELLCREEK PHARMACY-BETHALTO

333 W BETHALTO DR
BETHALTO, IL 62010
Phone:(618) 377-5356
Fax: (855) 380-3588
NPI:1023464187
Hours: [Mon, Tue, Wed, Thu, Fri] 09:00 AM - 07:00 PM, Sat 09:00 AM - 03:00 PM
Other Language(s):English

COLLINSVILLE

Pharmacy: Retail

CVS #02510

1800 VANDALIA ST
COLLINSVILLE, IL 62234
Phone:(618) 344-8473
Fax: (618) 344-8557
NPI:1740589878
Hours: [Mon, Tue, Wed, Thu, Fri] 08:00 AM - 09:00 PM, Sat 09:00 AM - 06:00 PM, Sun 10:00 AM - 06:00 PM

CVS #18013

501 BELT LINE RD
COLLINSVILLE, IL 62234
Phone:(618) 345-7811
Fax: (618) 345-7812
NPI:1487699484

IL

Madison

Pharmacy: Retail

Hours: [Mon, Tue, Wed, Thu, Fri] 06:00 AM - 06:00 PM, Sat 09:00 AM - 06:00 PM, Sun 10:30 AM - 04:00 PM

WAL-MART #0361

1040 COLLINSVILLE XING BLVD
COLLINSVILLE, IL 62234
Phone:(618) 344-7112
Fax: (618) 344-7003
NPI:1225055502
Hours: [Mon, Tue, Wed, Thu, Fri, Sat] 09:00 AM - 07:00 PM, Sun 10:00 AM - 06:00 PM
Other Language(s):English

WAL-MART #2425

1101 BELT LINE RD
COLLINSVILLE, IL 62234
Phone:(618) 381-7556
Fax: (618) 381-7555
NPI:1255865853
Hours: [Mon, Tue, Wed, Thu, Fri, Sat] 09:00 AM - 07:00 PM, Sun 10:00 AM - 06:00 PM
Other Language(s):English

WALGREENS #02490

401 BELT LINE RD
COLLINSVILLE, IL 62234
Phone:(618) 344-6639
Fax: (618) 344-6041
NPI:1154336311

IL

Madison

Pharmacy: Retail

Hours: [Mon, Tue, Wed, Thu, Fri] 08:00 AM - 10:00 PM, Sat 09:00 AM - 06:00 PM, Sun 10:00 AM - 06:00 PM
Other Language(s):English

WALGREENS #9750

1190 COLLINSVILLE XING BLVD
COLLINSVILLE, IL 62234
Phone:(618) 343-0297
Fax: (618) 343-1251
NPI:1366642126
Hours: [Mon, Tue, Wed, Thu, Fri] 09:00 AM - 08:00 PM, Sat 09:00 AM - 06:00 PM, Sun 10:00 AM - 06:00 PM
Other Language(s):English

EDWARDSVILLE

Pharmacy: Retail

CVS #03259

126 S BUCHANAN ST
EDWARDSVILLE, IL 62025
Phone:(618) 656-5114
Fax: (618) 656-3752
NPI:1811090582
Hours: [Mon, Tue, Wed, Thu, Fri] 08:00 AM - 09:00 PM, Sat 09:00 AM - 06:00 PM, Sun 10:00 AM - 06:00 PM

CVS #18059

2222 TROY RD

IL

Madison

Pharmacy: Retail

EDWARDSVILLE, IL 62025
Phone:(618) 659-0026
Fax: (618) 659-0027
NPI:1285660530
Hours: [Mon, Tue, Wed, Thu, Fri] 09:00 AM - 09:00 PM, Sat 09:00 AM - 06:00 PM, Sun 10:30 AM - 04:00 PM
Other Language(s):English

MERCY PHARMACY EDWARDSVILLE

6671 EDWARDSVILLE CROSSING DR
EDWARDSVILLE, IL 62025
Phone:(618) 307-3817
Fax: (618) 307-3816
NPI:1427640820
Hours: [Mon, Tue, Wed, Thu, Fri] 08:00 AM - 08:00 PM, Sat 08:00 AM - 06:00 PM, Sun 10:00 AM - 04:00 PM
Other Language(s):English

WALGREENS #05664

102 W VANDALIA ST
EDWARDSVILLE, IL 62025
Phone:(618) 692-7251
Fax: (618) 692-7348
NPI:1447265632
Hours: [Mon, Tue, Wed, Thu, Fri] 08:00 AM - 08:00 PM, Sat 09:00

IL

Madison

Pharmacy: Retail

AM - 06:00 PM, Sun 10:00 AM - 06:00 PM
Other Language(s):English

GLEN CARBON

Pharmacy: Retail

SAM'S CLUB #4878

5 ILLINI DR
GLEN CARBON, IL 62034
Phone:(618) 692-7568
Fax: (618) 659-7340
NPI:1003158676
Hours: [Mon, Tue, Wed, Thu, Fri] 09:00 AM - 07:00 PM, Sat 09:00 AM - 06:00 PM
Other Language(s):English

WAL-MART #0256

400 JUNCTION DR
GLEN CARBON, IL 62034
Phone:(618) 659-1395
Fax: (618) 659-1439
NPI:1598782880
Hours: [Mon, Tue, Wed, Thu, Fri, Sat] 09:00 AM - 07:00 PM, Sun 10:00 AM - 06:00 PM
Other Language(s):English

WALGREENS #05665

2 COTTONWOOD RD
GLEN CARBON, IL 62034
Phone:(618) 288-4684
Fax: (618) 288-4689
NPI:1609881838

IL

Madison

Pharmacy: Retail

Hours: [Mon, Tue, Wed, Thu, Fri] 09:00 AM - 09:00 PM, Sat 09:00 AM - 06:00 PM, Sun 10:00 AM - 06:00 PM
Other Language(s):English

GODFREY

Pharmacy: Retail

CVS #06831

2701 GODFREY RD
GODFREY, IL 62035
Phone:(618) 466-1211
Fax: (618) 466-8415
NPI:1629171491
Hours: [Mon, Tue, Wed, Thu, Fri] 08:00 AM - 09:00 PM, Sat 09:00 AM - 06:00 PM, Sun 10:00 AM - 06:00 PM

CVS #18066

2712 GODFREY RD
GODFREY, IL 62035
Phone:(618) 466-0825
Fax: (618) 467-0544
NPI:1720014079
Hours: [Mon, Tue, Wed, Thu, Fri] 06:00 AM - 06:00 PM, Sat 09:00 AM - 06:00 PM, Sun 10:30 AM - 04:00 PM

WAL-MART #4695

6660 GODFREY RD
GODFREY, IL 62035
Phone:(618) 433-3024
Fax: (618) 433-3009
NPI:1609176304
Hours: [Mon, Tue, Wed, Thu, Fri, Sat] 09:00 AM

IL

Madison

Pharmacy: Retail

- 07:00 PM, Sun 10:00 AM - 06:00 PM
Other Language(s):English

GRANITE CITY

Pharmacy

GENOA HEALTHCARE

50 NORTHGATE INDUSTRIAL DR
RM 717
GRANITE CITY, IL 62040
Phone:(618) 709-4030
Fax: (253) 217-4306
NPI:1699046870
Hours: [Mon, Tue, Wed, Thu, Fri] 08:00 AM - 05:00 PM
Other Language(s):English

Pharmacy: Retail

CVS #10951

3319 NAMEOKI RD
GRANITE CITY, IL 62040
Phone:(618) 452-1198
Fax: (618) 208-6951
NPI:1134576820

CVS #18069

3100 MADISON AVE
GRANITE CITY, IL 62040
Phone:(618) 451-0521
Fax: (618) 451-0522
NPI:1639105984
Hours: [Mon, Tue, Wed, Thu, Fri] 09:00 AM -

IL

Madison

Pharmacy: Retail

09:00 PM, Sat 09:00 AM - 06:00 PM, Sun 10:30 AM - 04:00 PM
Other Language(s):English

GENOA HEALTHCARE

50 NORTHGATE INDUSTRIAL DR
RM 717
GRANITE CITY, IL 62040
Phone:(618) 709-4030
Fax: (253) 217-4306
NPI:1699046870
Hours: [Mon, Tue, Wed, Thu, Fri] 08:00 AM - 05:00 PM
Other Language(s):English

MEDICATE PHARMACY

2166 MADISON AVE
GRANITE CITY, IL 62040
Phone:(618) 451-2000
Fax: (618) 709-7525
NPI:1407244502
Hours: [Mon, Tue, Wed, Thu, Fri] 08:30 AM - 05:30 PM
Other Language(s):English,Spanish

WAL-MART #1761

379 W PONTOON RD
GRANITE CITY, IL 62040
Phone:(618) 451-6002
Fax: (618) 451-0454

IL

Madison

Pharmacy: Retail

NPI:1407873789
Hours: [Mon, Tue, Wed, Thu, Fri, Sat] 09:00 AM - 07:00 PM, Sun 10:00 AM - 06:00 PM
Other Language(s):English

WALGREENS #04407

3732 NAMEOKI RD
GRANITE CITY, IL 62040
Phone:(618) 877-6880
Fax: (618) 877-2012
NPI:1215942511
Hours: [Mon, Tue, Wed, Thu, Fri, Sat, Sun] 08:00 AM - 10:00 PM
Other Language(s):English

WALGREENS #04971

2001 MADISON AVE
GRANITE CITY, IL 62040
Phone:(618) 876-5095
Fax: (618) 876-5205
NPI:1235146317
Hours: [Mon, Tue, Wed, Thu, Fri] 09:00 AM - 09:00 PM, Sat 09:00 AM - 06:00 PM, Sun 10:00 AM - 06:00 PM
Other Language(s):English

HIGHLAND

Pharmacy

MIDWEST BONE AND JOINT SURGERY

30 APEX DR STE 1

IL

Madison

Pharmacy

HIGHLAND, IL 62249
Phone:(618) 654-5400
Fax: (618) 654-8700
NPI:1073700449
Hours: [Mon, Tue, Wed, Thu, Fri] 08:00 AM - 04:00 PM
Other Language(s):English

Pharmacy: Retail

CVS #06926

12630 STATE ROUTE 143
HIGHLAND, IL 62249
Phone:(618) 654-8628
Fax: (618) 654-8788
NPI:1578666244
Hours: [Mon, Tue, Wed, Thu, Fri] 08:00 AM - 09:00 PM, Sat 09:00 AM - 06:00 PM, Sun 10:00 AM - 06:00 PM

MIDWEST BONE AND JOINT SURGERY

30 APEX DR STE 1
HIGHLAND, IL 62249
Phone:(618) 654-5400
Fax: (618) 654-8700
NPI:1073700449
Hours: [Mon, Tue, Wed, Thu, Fri] 08:00 AM - 04:00 PM
Other Language(s):English

WAL-MART #0435

12495 STATE ROUTE 143
HIGHLAND, IL 62249

IL

Madison

Pharmacy: Retail

Phone:(618) 654-2397
Fax: (618) 654-2399
NPI:1528085883
Hours: [Mon, Tue, Wed, Thu, Fri] 08:00 AM - 07:00 PM, Sat 09:00 AM - 07:00 PM, Sun 10:00 AM - 06:00 PM
Other Language(s):English

WALGREENS #01309

110 WALNUT ST
HIGHLAND, IL 62249
Phone:(618) 651-1204
Fax: (618) 651-1217
NPI:1639184849
Hours: [Mon, Tue, Wed, Thu, Fri] 08:00 AM - 08:00 PM, Sat 09:00 AM - 06:00 PM, Sun 10:00 AM - 06:00 PM
Other Language(s):English

MARYVILLE

Pharmacy

GENOA HEALTHCARE

2148 VADALABENE DR
STE 130
MARYVILLE, IL 62062
Phone:(618) 961-6025
Fax: (618) 208-4216
NPI:1942072517
Hours: [Mon, Tue, Wed, Thu, Fri] 08:00 AM - 05:00 PM

IL

Madison

Pharmacy

Other Language(s):English

Pharmacy: Retail

GENOA HEALTHCARE

2148 VADALABENE DR
STE 130
MARYVILLE, IL 62062
Phone:(618) 961-6025
Fax: (618) 208-4216
NPI:1942072517
Hours: [Mon, Tue, Wed, Thu, Fri] 08:00 AM - 05:00 PM
Other Language(s):English

MARYVILLE PHARMACY

2700 N CENTER ST
MARYVILLE, IL 62062
Phone:(618) 288-7474
Fax: (618) 288-1860
NPI:1750925079
Hours: [Mon, Tue, Wed, Thu, Fri] 09:00 AM - 06:00 PM, Sat 09:00 AM - 02:00 PM
Other Language(s):English,Spanish

WALGREENS #12395

6607 STATE ROUTE 162
MARYVILLE, IL 62062
Phone:(618) 288-2130

IL

Madison

Pharmacy: Retail

Fax: (618) 288-2136
NPI:1346494176
Hours: [Mon, Tue, Wed, Thu, Fri] 09:00 AM - 08:00 PM, Sat 09:00 AM - 06:00 PM, Sun 11:00 AM - 04:00 PM
Other Language(s):English

TROY

Pharmacy: Retail

WALGREENS #10205

640 EDWARDSVILLE RD
TROY, IL 62294
Phone:(618) 667-4267
Fax: (618) 667-4596
NPI:1700016417
Hours: [Mon, Tue, Wed, Thu, Fri] 08:00 AM - 08:00 PM, Sat 09:00 AM - 06:00 PM, Sun 10:00 AM - 06:00 PM
Other Language(s):English

WOOD RIVER

Pharmacy: Retail

CVS #06833

1 W EDWARDSVILLE RD
WOOD RIVER, IL 62095
Phone:(618) 254-3610
Fax: (618) 254-3742
NPI:1710080585
Hours: [Mon, Tue, Wed, Thu, Fri] 08:00 AM - 09:00 PM, Sat 09:00

IL

Madison

Pharmacy: Retail

AM - 06:00 PM, Sun 10:00 AM - 06:00 PM

THE MEDICINE SHOPPE #62

901 E EDWARDSVILLE RD
WOOD RIVER, IL 62095
Phone:(618) 259-0085
Fax: (618) 259-0089
NPI:1396759445
Hours: [Mon, Tue, Wed, Thu, Fri] 09:00 AM - 05:30 PM, Sat 09:00 AM - 01:00 PM
Other Language(s):English

WAL-MART #1071

610 WESLEY DR
WOOD RIVER, IL 62095
Phone:(618) 259-0293
Fax: (618) 259-8757
NPI:1891712162
Hours: [Mon, Tue, Wed, Thu, Fri, Sat] 09:00 AM - 07:00 PM, Sun 10:00 AM - 06:00 PM
Other Language(s):English

WALGREENS #01996

1122 VAUGHN RD
WOOD RIVER, IL 62095
Phone:(618) 259-2013
Fax: (618) 259-2098
NPI:1043264153
Hours: [Mon, Tue, Wed, Thu, Fri] 08:00 AM - 08:00 PM, Sat 09:00

IL

Madison

Pharmacy: Retail

AM - 06:00 PM, Sun 10:00 AM - 06:00 PM
Other Language(s):English

IL

Marion

CENTRALIA

Pharmacy: Retail

BANDY'S PHARMACY II

817 E MCCORD ST
CENTRALIA, IL 62801
Phone:(618) 533-3300
Fax: (618) 533-3302
NPI:1144270265
Hours: [Mon, Tue, Wed, Thu, Fri] 08:30 AM - 06:00 PM, Sat 09:00 AM - 01:00 PM
Other Language(s):English

BYRD-WATSON DRUG #2

790 W MCCORD ST
CENTRALIA, IL 62801
Phone:(618) 532-2200
Fax: (618) 533-0566
NPI:1780387019
Hours: [Mon, Tue, Wed, Thu, Fri] 09:00 AM - 06:00 PM, Sat 09:00 AM - 01:00 PM
Other Language(s):English

CVS #18091

1129 W BROADWAY
CENTRALIA, IL 62801
Phone:(618) 532-4993

IL

Marion

Pharmacy: Retail

Fax: (618) 532-1617
NPI:1548296890
Hours: [Mon, Thu] 06:00 AM - 06:00 PM, [Tue, Wed, Fri] 09:00 AM - 07:00 PM, Sat 10:00 AM - 04:00 PM, Sun 10:30 AM - 04:00 PM
Other Language(s):English

WAL-MART #1395

1212 W MCCORD ST
CENTRALIA, IL 62801
Phone:(618) 533-1728
Fax: (618) 533-1734
NPI:1578580841
Hours: [Mon, Tue, Wed, Thu, Fri, Sat] 09:00 AM - 07:00 PM, Sun 10:00 AM - 06:00 PM
Other Language(s):English

WALGREENS #07236

225 N ELM ST
CENTRALIA, IL 62801
Phone:(618) 533-5395
Fax: (618) 533-5506
NPI:1477568681
Hours: [Mon, Tue, Wed, Thu, Fri] 08:00 AM - 08:00 PM, Sat 09:00 AM - 06:00 PM, Sun 10:00 AM - 06:00 PM
Other Language(s):English

IL

Marion

SALEM

Pharmacy

BANDY'S LONG TERM CARE PHARMAC

1415 W WHITTAKER ST
SALEM, IL 62881
Phone:(618) 548-4000
Fax: (618) 548-3784
NPI:1245741347
Hours: [Mon, Tue, Wed, Thu, Fri] 09:00 AM - 06:00 PM, Sat 09:00 AM - 01:00 PM
Other Language(s):English

MEDICINE SHOPPE PHARMACY

215 N BROADWAY AVE
SALEM, IL 62881
Phone:(618) 548-0070
Fax: (618) 548-9846
NPI:1285728691
Hours: [Mon, Tue, Wed, Thu, Fri] 09:00 AM - 05:30 PM, Sat 09:00 AM - 12:00 PM
Other Language(s):English

Pharmacy: Retail

BANDY'S LONG TERM CARE PHARMAC

1415 W WHITTAKER ST
SALEM, IL 62881
Phone:(618) 548-4000
Fax: (618) 548-3784

IL

Marion

Pharmacy: Retail

NPI:1245741347
Hours: [Mon, Tue, Wed, Thu, Fri] 09:00 AM - 06:00 PM, Sat 09:00 AM - 01:00 PM
Other Language(s):English

BANDY'S PHARMACY

1413 W WHITTAKER ST
SALEM, IL 62881
Phone:(618) 548-4000
Fax: (618) 548-3784
NPI:1306894787
Hours: [Mon, Tue, Wed, Thu, Fri] 09:00 AM - 06:00 PM, Sat 09:00 AM - 01:00 PM
Other Language(s):English

CVS #06389

1022 W MAIN ST
SALEM, IL 62881
Phone:(618) 548-5300
Fax: (618) 548-6722
NPI:1720181597
Hours: [Mon, Tue, Wed, Thu, Fri] 08:00 AM - 08:00 PM, Sat 09:00 AM - 06:00 PM, Sun 10:00 AM - 06:00 PM

MEDICINE SHOPPE PHARMACY

215 N BROADWAY AVE
SALEM, IL 62881
Phone:(618) 548-0070
Fax: (618) 548-9846
NPI:1285728691

IL

Marion

Pharmacy: Retail

Hours: [Mon, Tue, Wed, Thu, Fri] 09:00 AM - 05:30 PM, Sat 09:00 AM - 12:00 PM
Other Language(s):English

WAL-MART #0198

1870 W MAIN ST
SALEM, IL 62881
Phone:(618) 548-3691
Fax: (618) 548-3710
NPI:1588681860
Hours: [Mon, Tue, Wed, Thu, Fri, Sat] 09:00 AM - 07:00 PM, Sun 10:00 AM - 06:00 PM
Other Language(s):English

IL

Massac

METROPOLIS

Pharmacy: Retail

METROPOLIS DRUGS 1

1001 E 5TH ST
METROPOLIS, IL 62960
Phone:(618) 524-8316
Fax: (618) 524-2041
NPI:1205941234
Hours: [Mon, Tue, Wed, Thu, Fri] 08:30 AM - 06:00 PM, Sat 08:30 AM - 03:00 PM
Other Language(s):English,Armenian

IL

Massac

Pharmacy: Retail

METROPOLIS DRUGS II

1201 W 10TH ST
METROPOLIS, IL 62960
Phone:(618) 524-8400
Fax: (618) 524-9961
NPI:1194866053
Hours: [Mon, Tue, Wed, Thu, Fri] 09:00 AM - 06:00 PM, Sat 09:00 AM - 01:00 PM
Other Language(s):English

WALGREENS #12504

110 W 10TH ST
METROPOLIS, IL 62960
Phone:(618) 524-4819
Fax: (618) 524-8959
NPI:1356579338
Hours: [Mon, Tue, Wed, Thu, Fri] 09:00 AM - 07:00 PM, Sat 09:00 AM - 06:00 PM, Sun 10:00 AM - 06:00 PM
Other Language(s):English

IL

Monroe

COLUMBIA

Pharmacy: Retail

CVS #06866

100 ADMIRAL TROST RD
COLUMBIA, IL 62236
Phone:(618) 281-6400
Fax: (618) 281-4750

IL

Monroe

Pharmacy: Retail

NPI:1558464222
Hours: [Mon, Tue, Wed, Thu, Fri] 09:00 AM - 09:00 PM, Sat 09:00 AM - 06:00 PM, Sun 10:00 AM - 06:00 PM

KHOURY PHARMACY

101 N MAIN ST
COLUMBIA, IL 62236
Phone:(618) 281-7133
Fax: (618) 281-3410
NPI:1457444895
Hours: [Mon, Tue, Wed, Thu, Fri] 09:00 AM - 06:00 PM, Sat 09:00 AM - 02:00 PM
Other Language(s):English

WALGREENS #05608

100 ADMIRAL WEINEL BLVD
COLUMBIA, IL 62236
Phone:(618) 281-2111
Fax: (618) 281-2115
NPI:1922013135
Hours: [Mon, Tue, Wed, Thu, Fri] 08:00 AM - 08:00 PM, Sat 09:00 AM - 06:00 PM, Sun 10:00 AM - 06:00 PM
Other Language(s):English

WATERLOO

Pharmacy: Retail

CVS #18063

150 WATERLOO COMMONS DR
WATERLOO, IL 62298

IL

Monroe

Pharmacy: Retail

Phone:(618) 939-3942
Fax: (618) 939-3943
NPI:1902832256
Hours: [Mon, Tue, Wed, Thu, Fri] 06:00 AM - 06:00 PM, Sat 09:00 AM - 06:00 PM, Sun 10:00 AM - 04:00 PM

WAL-MART #0328

961 N MARKET ST
WATERLOO, IL 62298
Phone:(618) 939-4088
Fax: (618) 939-3419
NPI:1679590947
Hours: [Mon, Tue, Wed, Thu, Fri, Sat] 09:00 AM - 07:00 PM, Sun 10:00 AM - 06:00 PM
Other Language(s):English

WALGREENS #09441

913 N MARKET ST
WATERLOO, IL 62298
Phone:(618) 939-9944
Fax: (618) 939-9958
NPI:1467533844
Hours: [Mon, Tue, Wed, Thu, Fri] 08:00 AM - 08:00 PM, Sat 09:00 AM - 06:00 PM, Sun 10:00 AM - 06:00 PM
Other Language(s):English

IL

Perry

DU QUOIN

Pharmacy: Retail

MEDICENTER PHARMACY DUQUOIN

204 S WASHINGTON ST
DU QUOIN, IL 62832
Phone:(618) 542-2575
Fax: (618) 542-3688
NPI:1255424826
Hours: [Mon, Tue, Wed, Thu, Fri] 08:30 AM - 05:30 PM, Sat 08:30 AM - 12:00 PM
Other Language(s):English

WAL-MART #0252

215 E GRANTWAY ST
DU QUOIN, IL 62832
Phone:(618) 542-2488
Fax: (618) 542-2346
NPI:1033136312
Hours: [Mon, Tue, Wed, Thu, Fri, Sat] 09:00 AM - 07:00 PM, Sun 10:00 AM - 06:00 PM
Other Language(s):English

PINCKNEYVILLE

Pharmacy: Retail

STOTLAR DRUG COMPANY INC

1 N WALNUT ST
PINCKNEYVILLE, IL 62274
Phone:(618) 357-8781
Fax: (618) 357-2249
NPI:1871604678

IL

Perry

Pharmacy: Retail

Hours: [Mon, Tue, Wed, Thu, Fri] 08:30 AM - 05:30 PM
Other Language(s):English

IL

Pope

GOLCONDA

Pharmacy: Retail

GOLCONDA PHARMACY

226 S ADAMS ST
GOLCONDA, IL 62938
Phone:(618) 683-8253
Fax: (618) 683-8239
NPI:1396243317
Hours: [Mon, Tue, Wed, Thu, Fri] 09:00 AM - 05:00 PM
Other Language(s):English

IL

Pulaski

MOUND CITY

Pharmacy

BODE DRUG

211 MAIN ST
MOUND CITY, IL 62963
Phone:(618) 748-9253
Fax: (618) 748-9850
NPI:1588744254
Hours: [Mon, Tue, Wed, Thu, Fri] 08:30 AM - 05:30 PM, Sat 09:00 AM - 12:00 PM

IL

Pulaski

Pharmacy

Other Language(s):English

Pharmacy: Retail

BODE DRUG

211 MAIN ST
MOUND CITY, IL 62963
Phone:(618) 748-9253
Fax: (618) 748-9850
NPI:1588744254
Hours: [Mon, Tue, Wed, Thu, Fri] 08:30 AM - 05:30 PM, Sat 09:00 AM - 12:00 PM
Other Language(s):English

PULASKI

Pharmacy: Retail

ROGAN'S COUNTRY PHARMACY

201 E COMMERCIAL AVE
PULASKI, IL 62976
Phone:(618) 342-6737
Fax: (618) 342-6241
NPI:1346219060
Hours: [Mon, Tue, Wed, Thu, Fri] 09:00 AM - 05:00 PM, Sat 09:00 AM - 12:00 PM
Other Language(s):English

IL

Randolph

CHESTER

Pharmacy: Retail

VICTORS MEDICENTER PHARMACY

2323 OLD PLANK RD
CHESTER, IL 62233
Phone:(618) 826-2511
Fax: (618) 826-3060
NPI:1053323428
Hours: [Mon, Tue, Wed, Thu, Fri] 08:30 AM - 06:00 PM
Other Language(s):English

WAL-MART #0352

2206 STATE ST
CHESTER, IL 62233
Phone:(618) 826-4898
Fax: (618) 826-3751
NPI:1922026434
Hours: [Mon, Tue, Wed, Thu, Fri, Sat] 09:00 AM - 07:00 PM, Sun 10:00 AM - 06:00 PM
Other Language(s):English

RED BUD

Pharmacy: Retail

RED BUD COUNTRY MART PHARMACY

1375 S MAIN ST
RED BUD, IL 62278
Phone:(618) 282-2870
Fax: (833) 678-0204
NPI:1912075151
Hours: [Mon, Tue, Wed, Thu, Fri] 09:00 AM -

IL

Randolph

Pharmacy: Retail

06:00 PM, Sat 09:00 AM - 12:00 PM
Other Language(s):English

SPARTA

Pharmacy: Retail

MOODY PHARMACY

109 E BROADWAY ST
SPARTA, IL 62286
Phone:(618) 443-2715
Fax: (618) 443-6218
NPI:1104791243
Hours: [Mon, Tue, Wed, Thu, Fri] 08:30 AM - 05:30 PM, Sat 09:00 AM - 12:00 PM
Other Language(s):English

WAL-MART #0222

1410 N MARKET ST
SPARTA, IL 62286
Phone:(618) 443-2436
Fax: (618) 443-2684
NPI:1073530333
Hours: [Mon, Tue, Wed, Thu, Fri, Sat] 09:00 AM - 07:00 PM, Sun 10:00 AM - 06:00 PM
Other Language(s):English

STEELEVILLE

Pharmacy: Retail

TONY'S MEDICENTER PHARMACY

324 W BROADWAY

IL

Randolph

Pharmacy: Retail

STEELEVILLE, IL 62288
Phone:(618) 965-3511
Fax: (618) 965-9526
NPI:1922112994
Hours: [Mon, Tue, Wed, Thu, Fri] 08:30 AM - 05:30 PM, Sat 08:30 AM - 12:00 PM
Other Language(s):English

IL

Richland

OLNEY

Pharmacy

WILLIAMS BROS HEALTH CARE PHAR

1029 E MAIN ST
OLNEY, IL 62450
Phone:(618) 395-2144
Fax: (618) 392-5075
NPI:1487483087
Hours: [Mon, Tue, Wed, Thu, Fri] 09:00 AM - 06:00 PM, Sat 09:00 AM - 01:00 PM
Other Language(s):English

Pharmacy: Retail

CVS #06371

914 W MAIN ST
OLNEY, IL 62450
Phone:(618) 395-4511
Fax: (618) 395-8671
NPI:1548363310

IL

Richland

Pharmacy: Retail

Hours: [Mon, Tue, Wed, Thu, Fri] 08:00 AM - 09:00 PM, Sat 09:00 AM - 06:00 PM, Sun 10:00 AM - 06:00 PM

WAL-MART #0254

1001 N WEST ST
OLNEY, IL 62450
Phone:(618) 392-3464
Fax: (618) 392-3260
NPI:1215954581
Hours: [Mon, Tue, Wed, Thu, Fri, Sat] 09:00 AM - 07:00 PM, Sun 10:00 AM - 06:00 PM
Other Language(s):English

WEBER MEDICAL CLINIC PHARMACY

1200 N EAST ST
OLNEY, IL 62450
Phone:(618) 395-8561
Fax: (618) 392-2110
NPI:1063767424
Hours: [Mon, Tue, Wed, Thu, Fri] 08:30 AM - 05:30 PM
Other Language(s):English

WILLIAMS BROS HEALTH CARE PHAR

1029 E MAIN ST
OLNEY, IL 62450
Phone:(618) 395-2144
Fax: (618) 392-5075
NPI:1487483087
Hours: [Mon, Tue, Wed, Thu, Fri] 09:00 AM -

IL

Richland

Pharmacy: Retail

06:00 PM, Sat 09:00 AM - 01:00 PM
Other Language(s):English

WILLIAMS BROS HEALTH CARE PHAR

1029 E MAIN ST
OLNEY, IL 62450
Phone:(812) 254-2497
Fax: (812) 257-2592
NPI:1437327921
Hours: [Mon, Tue, Wed, Thu, Fri] 09:00 AM - 06:00 PM, Sat 09:00 AM - 01:00 PM
Other Language(s):English

IL

Saint Clair

BELLEVILLE

Pharmacy

GENOA HEALTHCARE

12 N 64TH ST STE 6
BELLEVILLE, IL 62223
Phone:(618) 398-5127
Fax: (618) 398-5582
NPI:1003874652
Hours: [Mon, Tue, Wed, Thu, Fri] 08:30 AM - 05:00 PM
Other Language(s):English

MEDICINE EXPRESS LLC

IL

Saint Clair

Pharmacy

7650 MAGNA DR STE 130
BELLEVILLE, IL 62223
Phone:(618) 515-4035
Fax: (618) 416-7172
NPI:1932276748
Hours: [Mon, Tue, Wed, Thu, Fri] 08:00 AM - 05:00 PM, Sat 09:00 AM - 02:00 PM
Other Language(s):English

Pharmacy: Retail

CVS #06830

4609 W MAIN ST
BELLEVILLE, IL 62226
Phone:(618) 355-4851
Fax: (618) 222-9467
NPI:1639272404

CVS #17396

5601 BELLEVILLE CROSSING ST
BELLEVILLE, IL 62226
Phone:(618) 310-1902
Fax: (618) 310-1912
NPI:1497949531
Hours: [Mon, Tue, Wed, Thu, Fri] 09:00 AM - 07:00 PM, Sat 09:00 AM - 05:00 PM, Sun 11:00 AM - 05:00 PM
Other Language(s):English

CVS #18009

5720 N BELT W

IL

Saint Clair

Pharmacy: Retail

BELLEVILLE, IL 62226
Phone:(618) 235-8803
Fax: (618) 235-8762
NPI:1376571463
Hours: [Mon, Tue, Wed, Thu, Fri] 06:00 AM - 06:00 PM, Sat 09:00 AM - 06:00 PM, Sun 10:00 AM - 04:00 PM

CVS #18048

800 CARLYLE AVE
BELLEVILLE, IL 62221
Phone:(618) 277-0419
Fax: (618) 277-0494
NPI:1790260552
Hours: [Mon, Tue, Wed, Thu, Fri] 06:00 AM - 06:00 PM, Sat 09:00 AM - 06:00 PM, Sun 10:00 AM - 04:00 PM

GENOA HEALTHCARE

12 N 64TH ST STE 6
BELLEVILLE, IL 62223
Phone:(618) 398-5127
Fax: (618) 398-5582
NPI:1003874652
Hours: [Mon, Tue, Wed, Thu, Fri] 08:30 AM - 05:00 PM
Other Language(s):English

HIDEG PHARMACY INC

8601 W MAIN ST STE 104

IL

Saint Clair

Pharmacy: Retail

BELLEVILLE, IL 62223
Phone:(618) 398-4400
Fax: (618) 398-4401
NPI:1770687782
Hours: [Mon, Tue, Wed, Thu, Fri] 09:00 AM - 07:00 PM, Sat 09:00 AM - 02:00 PM
Other Language(s):English

MEDICINE EXPRESS LLC

7650 MAGNA DR STE 130
BELLEVILLE, IL 62223
Phone:(618) 515-4035
Fax: (618) 416-7172
NPI:1932276748
Hours: [Mon, Tue, Wed, Thu, Fri] 08:00 AM - 05:00 PM, Sat 09:00 AM - 02:00 PM
Other Language(s):English

SIHF HEALTHCARE PHARMACY

180 S 3RD ST STE 100
BELLEVILLE, IL 62220
Phone:(618) 213-7969
Fax: (618) 213-7977
NPI:1801760012
Hours: [Mon, Wed, Thu, Fri] 08:30 AM - 05:30 PM, Tue 12:30 AM - 05:30 PM
Other Language(s):English

IL

Saint Clair

Pharmacy: Retail

WAL-MART #0201

2608 GREEN MOUNT COMMONS DR
BELLEVILLE, IL 62221
Phone:(618) 277-2020
Fax: (618) 277-2024
NPI:1710904073
Hours: [Mon, Tue, Wed, Thu, Fri, Sat] 09:00 AM - 07:00 PM, Sun 10:00 AM - 06:00 PM
Other Language(s):English

WALGREENS #04024

5890 N BELT W
BELLEVILLE, IL 62226
Phone:(618) 277-4440
Fax: (618) 277-5857
NPI:1487669784
Other Language(s):English

WALGREENS #04865

515 CARLYLE AVE
BELLEVILLE, IL 62221
Phone:(618) 222-1827
Fax: (618) 222-1834
NPI:1629083803
Hours: [Mon, Tue, Wed, Thu, Fri] 08:00 AM - 09:00 PM, Sat 09:00 AM - 06:00 PM, Sun 10:00 AM - 06:00 PM
Other Language(s):English

WALGREENS #07672

1108 HARTMAN LN

IL

Saint Clair

Pharmacy: Retail

BELLEVILLE, IL 62221
Phone:(618) 239-6617
Fax: (618) 239-6625
NPI:1285649491
Hours: [Mon, Tue, Wed, Thu, Fri] 08:00 AM - 09:00 PM, Sat 09:00 AM - 06:00 PM, Sun 10:00 AM - 06:00 PM
Other Language(s):English

WALGREENS #12303

5939 BELLEVILLE CROSSING ST
BELLEVILLE, IL 62226
Phone:(618) 355-7913
Fax: (618) 355-9171
NPI:1407091523
Hours: [Mon, Tue, Wed, Thu, Fri] 08:00 AM - 08:00 PM, Sat 09:00 AM - 06:00 PM, Sun 10:00 AM - 06:00 PM
Other Language(s):English

CAHOKIA

Pharmacy: Retail

CVS #18033

1615 CAMP JACKSON RD
CAHOKIA, IL 62206
Phone:(618) 332-0676
Fax: (618) 332-0677
NPI:1558397802
Hours: [Mon, Tue, Wed, Thu, Fri] 06:00 AM - 06:00 PM, Sat 09:00

IL

Saint Clair

Pharmacy: Retail

AM - 06:00 PM, Sun 10:30 AM - 04:00 PM

WALGREENS #03136

1201 CAMP JACKSON RD
CAHOKIA, IL 62206
Phone:(618) 332-2904
Fax: (618) 332-2471
NPI:1609881861
Hours: [Mon, Tue, Wed, Thu, Fri] 09:00 AM - 09:00 PM, Sat 09:00 AM - 06:00 PM, Sun 10:00 AM - 06:00 PM
Other Language(s):English

EAST SAINT LOUIS

Pharmacy: Retail

MEDICATE CENTRAL PHARMACY

1833 KINGSHIGHWAY
EAST SAINT LOUIS, IL 62204
Phone:(618) 874-3000
Fax: (618) 874-3103
NPI:1841245404
Hours: [Mon, Tue, Wed, Thu, Fri] 08:30 AM - 05:30 PM
Other Language(s):English,Spanish

MEDICATE PHARMACY

100 N 8TH ST STE 100

IL

Saint Clair

Pharmacy: Retail

EAST SAINT LOUIS, IL 62201
Phone:(618) 875-1000
Fax: (618) 875-2540
NPI:1063418523
Hours: [Mon, Tue, Wed, Thu, Fri] 08:30 AM - 05:30 PM, Sat 09:00 AM - 02:00 PM
Other Language(s):English,Spanish

WALGREENS #04602

2510 STATE ST
EAST SAINT LOUIS, IL 62205
Phone:(618) 875-5085
Fax: (618) 875-7434
NPI:1174538359
Hours: [Mon, Tue, Wed, Thu, Fri] 08:00 AM - 09:00 PM, Sat 09:00 AM - 06:00 PM, Sun 10:00 AM - 06:00 PM
Other Language(s):English

FAIRVIEW HEIGHTS

Pharmacy: Retail

CVS #17473

4701 N ILLINOIS ST
FAIRVIEW HEIGHTS, IL 62208
Phone:(618) 310-2075
Fax: (618) 310-2085
NPI:1891956983
Hours: [Mon, Tue, Wed, Thu, Fri] 09:00 AM - 07:00 PM, Sat 09:00

IL

Saint Clair

Pharmacy: Retail

AM - 05:00 PM, Sun 11:00 AM - 05:00 PM
Other Language(s):English

CVS #18030

625 LINCOLN HWY
FAIRVIEW HEIGHTS, IL 62208
Phone:(618) 624-4313
Fax: (618) 624-4315
NPI:1669408183
Hours: [Mon, Tue, Wed, Thu, Fri] 06:00 AM - 06:00 PM, Sat 09:00 AM - 06:00 PM, Sun 10:30 AM - 04:00 PM

WALGREENS #04832

6505 N ILLINOIS ST
FAIRVIEW HEIGHTS, IL 62208
Phone:(618) 394-8744
Fax: (618) 394-1026
NPI:1972518116
Hours: [Mon, Tue, Wed, Thu, Fri] 08:00 AM - 10:00 PM, Sat 09:00 AM - 06:00 PM, Sun 10:00 AM - 06:00 PM
Other Language(s):English

FREEBURG

Pharmacy: Retail

FREEBURG COUNTRY MART

500 N STATE ST
FREEBURG, IL 62243
Phone:(618) 539-3164
Fax: (618) 539-5014
NPI:1831289750

IL

Saint Clair

Pharmacy: Retail

Hours: [Mon, Tue, Wed, Thu, Fri] 09:00 AM - 07:00 PM, [Sat, Sun] 09:00 AM - 01:00 PM
Other Language(s):English

MASCOUTAH

Pharmacy: Retail

DAUBER PHARMACY

16 E MAIN ST
MASCOUTAH, IL 62258
Phone:(618) 566-8521
Fax: (618) 566-8318
NPI:1114970688
Hours: [Mon, Tue, Wed, Thu, Fri] 09:00 AM - 06:00 PM, Sat 09:00 AM - 01:00 PM
Other Language(s):English

MILLSTADT

Pharmacy: Retail

MILLSTADT PHARMACY

120 W WASHINGTON ST
MILLSTADT, IL 62260
Phone:(618) 476-1701
Fax: (618) 476-1709
NPI:1013108893
Hours: Mon 09:00 AM - 07:00 PM, [Tue, Wed, Thu, Fri] 09:00 AM - 06:00 PM
Other Language(s):English

IL

Saint Clair

O FALLON

Pharmacy: Retail

CVS #02713

753 W HIGHWAY 50
O FALLON, IL 62269
Phone:(618) 624-3561
Fax: (618) 624-6643
NPI:1083711576
Hours: [Mon, Tue, Wed, Thu, Fri] 08:00 AM - 09:00 PM, Sat 09:00 AM - 06:00 PM, Sun 10:00 AM - 06:00 PM

CVS #18038

907 E HIGHWAY 50
O FALLON, IL 62269
Phone:(618) 632-9873
Fax: (618) 632-0729
NPI:1245309194
Hours: [Mon, Tue, Wed, Thu, Fri] 06:00 AM - 06:00 PM, Sat 09:00 AM - 06:00 PM, Sun 10:30 AM - 04:00 PM
Other Language(s):English

SAMS CLUB #8285

1350 W HIGHWAY 50
O FALLON, IL 62269
Phone:(618) 622-0507
Fax: (618) 622-0509
NPI:1558389973
Hours: [Mon, Tue, Wed, Thu, Fri] 09:00 AM - 07:00 PM, Sat 09:00 AM - 06:00 PM
Other Language(s):English

WAL-MART #1418

1530 W HIGHWAY 50

IL

Saint Clair

Pharmacy: Retail

O FALLON, IL 62269
Phone:(618) 632-9381
Fax: (618) 632-1673
NPI:1518985027
Hours: [Mon, Tue, Wed, Thu, Fri, Sat] 09:00 AM - 07:00 PM, Sun 10:00 AM - 06:00 PM
Other Language(s):English

WALGREENS #04599

704 CAMBRIDGE BLVD
O FALLON, IL 62269
Phone:(618) 632-6920
Fax: (618) 632-7228
NPI:1508871773
Hours: [Mon, Tue, Wed, Thu, Fri] 08:00 AM - 09:00 PM, Sat 09:00 AM - 06:00 PM, Sun 10:00 AM - 06:00 PM
Other Language(s):English

SHILOH

Pharmacy: Retail

CVS #16869

3400 GREEN MOUNT CROSSING DR
SHILOH, IL 62269
Phone:(618) 628-3334
Fax: (618) 206-7134
NPI:1558384834
Hours: [Mon, Tue, Wed, Thu, Fri] 09:00 AM - 07:00 PM, Sat 09:00 AM - 05:00 PM, Sun 11:00 AM - 05:00 PM

IL

Saint Clair

Pharmacy: Retail

Other Language(s):English

LV HEALTH WELLNESS PHARMACY

1219 THOUVENOT LN STE 111
SHILOH, IL 62269
Phone:(618) 589-9889
Fax: (618) 589-9880
NPI:1639697956
Hours: [Mon, Tue, Wed, Thu, Fri] 09:00 AM - 07:00 PM, Sat 09:00 AM - 02:00 PM
Other Language(s):English

MEMORIAL HOSPITAL PHARMACY SHI

1418 CROSS ST STE 180
SHILOH, IL 62269
Phone:(618) 607-1419
Fax: (618) 622-9719
NPI:1154172211
Hours: [Mon, Tue, Wed, Thu, Fri] 08:00 AM - 04:30 PM
Other Language(s):English

MERCY PHARMACY GREEN MOUNT

4000 GREEN MOUNT CROSSING DR
SHILOH, IL 62269
Phone:(618) 628-8085
Fax: (636) 530-3000
NPI:1225620636

IL

Saint Clair

Pharmacy: Retail

Hours: [Mon, Tue, Wed, Thu, Fri] 08:00 AM - 08:00 PM, Sat 08:00 AM - 06:00 PM, Sun 10:00 AM - 04:00 PM
Other Language(s):English

SMITHTON

Pharmacy: Retail

SMITHTON PHARMACY

3981 STATE ROUTE 159
SMITHTON, IL 62285
Phone:(618) 207-3186
Fax: (618) 416-8177
NPI:1326419912
Hours: [Mon, Tue, Wed, Thu, Fri] 09:00 AM - 06:00 PM, Sat 09:00 AM - 12:00 PM
Other Language(s):English

SWANSEA

Pharmacy: Retail

CVS #18014

2665 N ILLINOIS ST
SWANSEA, IL 62226
Phone:(618) 236-1177
Fax: (618) 236-1178
NPI:1295770295
Hours: [Mon, Tue, Wed, Thu, Fri, Sat] 06:00 AM - 06:00 PM, Sun 10:30 AM - 04:00 PM

WALGREENS #03907

2532 N ILLINOIS ST
SWANSEA, IL 62226

IL

Saint Clair

Pharmacy: Retail

Phone:(618) 236-3928
Fax: (618) 236-0493
NPI:1548276025
Hours: [Mon, Tue, Wed, Thu, Fri] 09:00 AM - 08:00 PM, Sat 09:00 AM - 06:00 PM, Sun 10:00 AM - 06:00 PM
Other Language(s):English

IL

Saline

ELDORADO

Pharmacy

BECKS LONG TERM CARE PHARMACY

1413 LOCUST ST
ELDORADO, IL 62930
Phone:(618) 273-2612
Fax: (618) 297-9369
NPI:1205250412
Hours: [Mon, Tue, Wed, Thu, Fri] 08:30 AM - 05:00 PM, Sat 09:00 AM - 12:00 PM
Other Language(s):English,Spanish

Pharmacy: Retail

BECKS DRUGS

1409 LOCUST ST
ELDORADO, IL 62930
Phone:(618) 273-8111
Fax: (618) 273-5328
NPI:1477664472
Hours: [Mon, Tue, Wed, Thu, Fri] 09:00 AM - 05:00 PM, Sat 09:00 AM - 12:00 PM
Other Language(s):English

BECKS LONG TERM CARE PHARMACY

1413 LOCUST ST
ELDORADO, IL 62930
Phone:(618) 273-2612
Fax: (618) 297-9369
NPI:1205250412
Hours: [Mon, Tue, Wed, Thu, Fri] 08:30 AM - 05:00 PM, Sat 09:00 AM - 12:00 PM
Other Language(s):English,Spanish

MEDICINE SHOPPE #2171

1101 US HIGHWAY 45 N
ELDORADO, IL 62930
Phone:(618) 273-4941
Fax: (618) 273-8124
NPI:1033246483
Hours: [Mon, Tue, Wed, Thu, Fri] 09:00 AM - 05:30 PM, Sat 09:00 AM - 01:00 PM
Other Language(s):English

HARRISBURG

Pharmacy

MEDICINE SHOPPE #503

304 S COMMERCIAL ST
HARRISBURG, IL 62946
Phone:(618) 252-5349
Fax: (618) 252-1395
NPI:1528178720
Hours: [Mon, Tue, Wed, Thu, Fri] 09:00 AM - 05:30 PM, Sat 09:00 AM - 01:00 PM
Other Language(s):English

Pharmacy: Retail

CVS #03188

1 S COMMERCIAL ST
HARRISBURG, IL 62946
Phone:(618) 253-8182
Fax: (618) 253-6101
NPI:1023112968
Hours: [Mon, Tue, Wed, Thu, Fri] 09:00 AM - 09:00 PM, Sat 09:00 AM - 06:00 PM, Sun 10:00 AM - 06:00 PM

KROGER PHARMACY #24642

601 N COMMERCIAL ST
HARRISBURG, IL 62946
Phone:(618) 252-8691
Fax: (618) 252-7602
NPI:1235163049
Hours: [Mon, Tue, Wed, Thu, Fri] 08:00 AM - 08:00 PM, Sat 09:00 AM - 06:00 PM, Sun 10:00 AM - 05:00 PM
Other Language(s):English

MEDICINE SHOPPE #503

304 S COMMERCIAL ST
HARRISBURG, IL 62946
Phone:(618) 252-5349
Fax: (618) 252-1395
NPI:1528178720
Hours: [Mon, Tue, Wed, Thu, Fri] 09:00 AM - 05:30 PM, Sat 09:00 AM - 01:00 PM
Other Language(s):English

WAL-MART #0237

710 S COMMERCIAL ST
HARRISBURG, IL 62946
Phone:(618) 252-3059
Fax: (618) 252-3252
NPI:1487672994
Hours: [Mon, Tue, Wed, Thu, Fri, Sat] 09:00 AM - 07:00 PM, Sun 10:00 AM - 06:00 PM
Other Language(s):English

IL

Union

ANNA

Pharmacy: Retail

KROGER PHARMACY #24672

45 PLAZA DR
ANNA, IL 62906
Phone:(618) 833-4521

IL

Union

Pharmacy: Retail

Fax: (618) 833-4031
NPI:1407880214
Hours: [Mon, Tue, Wed, Thu, Fri] 09:30 AM - 06:00 PM
Other Language(s):English

MEDICENTER PHARMACY ANNA

1785 E VIENNA ST
ANNA, IL 62906
Phone:(618) 833-9858
Fax: (618) 833-3858
NPI:1366510166
Hours: [Mon, Tue, Wed, Thu, Fri] 09:00 AM - 06:00 PM, Sat 09:00 AM - 01:30 PM
Other Language(s):English

RURAL HEALTH PLUS

513 N MAIN ST
ANNA, IL 62906
Phone:(618) 614-1220
Fax: (618) 614-1219
NPI:1801634183
Hours: [Mon, Tue, Wed, Thu, Fri] 08:30 AM - 05:00 PM
Other Language(s):English

WAL-MART #0233

300 LEIGH AVE
ANNA, IL 62906
Phone:(618) 833-8580
Fax: (618) 833-7711
NPI:1629095989
Hours: [Mon, Tue, Wed, Thu, Fri, Sat] 09:00 AM

IL

Union

Pharmacy: Retail

- 07:00 PM, Sun 10:00 AM - 06:00 PM
Other Language(s):English

WALGREENS #12581

745 E VIENNA ST
ANNA, IL 62906
Phone:(618) 833-7236
Fax: (618) 833-7316
NPI:1720216328
Hours: [Mon, Tue, Wed, Thu, Fri] 09:00 AM - 07:00 PM
Other Language(s):English

IL

Wabash

MOUNT CARMEL

Pharmacy: Retail

CVS #06887

915 N MARKET ST
MOUNT CARMEL, IL 62863
Phone:(618) 263-6594
Fax: (618) 262-5648
NPI:1730282401
Hours: [Mon, Tue, Wed, Thu, Fri] 08:00 AM - 09:00 PM, Sat 09:00 AM - 06:00 PM, Sun 10:00 AM - 06:00 PM

SHELDON'S EXPRESS PHARMACY #9

1325 W 9TH ST
MOUNT CARMEL, IL 62863
Phone:(618) 263-9101

IL

Wabash

Pharmacy: Retail

Fax: (618) 263-9104
NPI:1427619865
Hours: [Mon, Tue, Wed, Thu, Fri] 09:00 AM - 06:00 PM, Sat 09:00 AM - 01:00 PM
Other Language(s):English

IL

Washington

IRVINGTON

Pharmacy: Retail

BANDY'S PHARMACY

207 HURON ST
IRVINGTON, IL 62848
Phone:(618) 249-6905
Fax: (618) 249-8384
NPI:1891736062
Hours: [Mon, Tue, Wed, Thu, Fri] 09:00 AM - 05:00 PM
Other Language(s):English

NASHVILLE

Pharmacy: Retail

DOEHRINGS PHARMACY

143 S WASHINGTON ST
NASHVILLE, IL 62263
Phone:(618) 327-3214
Fax: (618) 327-9786
NPI:1558465500
Hours: [Mon, Tue, Wed, Thu, Fri] 09:00 AM -

IL

Washington

Pharmacy: Retail

05:30 PM, Sat 09:00 AM - 01:00 PM
Other Language(s):English

NASHVILLE PHARMACY

154 E ADAMS ST
NASHVILLE, IL 62263
Phone:(618) 327-8522
Fax: (618) 327-8599
NPI:1437175031
Hours: [Mon, Tue, Wed, Thu, Fri] 08:30 AM - 05:30 PM, Sat 08:30 AM - 12:00 PM
Other Language(s):English

OKAWVILLE

Pharmacy: Retail

OKAWVILLE MEDICENTER PHARMACY

210 W HIGH ST
OKAWVILLE, IL 62271
Phone:(618) 243-1038
Fax: (618) 243-1045
NPI:1831430941
Hours: [Mon, Tue, Wed, Thu, Fri] 09:00 AM - 05:30 PM
Other Language(s):English

IL

Wayne

FAIRFIELD

Pharmacy: Retail

CVS #06885

700 W MAIN ST
FAIRFIELD, IL 62837
Phone:(618) 842-3784
Fax: (618) 842-7068
NPI:1811090681
Hours: [Mon, Tue, Wed, Thu, Fri] 08:00 AM - 09:00 PM, Sat 09:00 AM - 06:00 PM, Sun 10:00 AM - 06:00 PM

POTTS FAMILY PHARMACY

709 W MAIN ST STE A
FAIRFIELD, IL 62837
Phone:(618) 919-4009
Fax: (618) 516-8988
NPI:1316681745
Hours: [Mon, Tue, Wed, Thu, Fri] 08:30 AM - 05:30 PM
Other Language(s):English

WAL-MART #0454

150 COMMERCE DRIVE
FAIRFIELD, IL 62837
Phone:(618) 847-5205
Fax: (618) 847-5402
NPI:1013935527
Hours: [Mon, Tue, Wed, Thu, Fri, Sat] 09:00 AM - 07:00 PM, Sun 10:00 AM - 06:00 PM
Other Language(s):English

IL

Wayne

WAYNE CITY

Pharmacy: Retail

BANDY'S PHARMACY II

310 S MAIN STREET
WAYNE CITY, IL 62895
Phone:(618) 895-2844
Fax: (618) 582-8050
NPI:1083793962
Hours: [Mon, Tue, Wed, Thu, Fri] 09:00 AM - 05:30 PM
Other Language(s):English

IL

White

CARMI

Pharmacy

PLUM STREET PHARMACY LLC

311 PLUM ST
CARMI, IL 62821
Phone:(618) 382-8400
Fax: (618) 382-5700
NPI:1619245404
Hours: [Mon, Tue, Wed, Thu, Fri] 08:30 AM - 05:30 PM, Sat 08:30 AM - 01:00 PM
Other Language(s):English

Pharmacy: Retail

PLUM STREET PHARMACY LLC

311 PLUM ST
CARMI, IL 62821
Phone:(618) 382-8400
Fax: (618) 382-5700
NPI:1619245404
Hours: [Mon, Tue, Wed, Thu, Fri] 08:30 AM - 05:30 PM, Sat 08:30 AM - 01:00 PM
Other Language(s):English

WAL-MART #0833

1344 ILLINOIS HWY #1
CARMI, IL 62821
Phone:(618) 382-5838
Fax: (618) 382-4008
NPI:1710905229
Hours: [Mon, Tue, Wed, Thu, Fri, Sat] 09:00 AM - 07:00 PM, Sun 10:00 AM - 06:00 PM
Other Language(s):English

IL

Williamson

CARTERVILLE

Pharmacy: Retail

MEDICENTER PHARMACY CARTERVILL

1205 S DIVISION ST
CARTERVILLE, IL 62918
Phone:(618) 985-2441
Fax: (618) 985-5056
NPI:1124116801
Hours: [Mon, Tue, Wed, Thu, Fri] 09:00 AM - 06:00 PM, Sat 09:00 AM - 01:00 PM
Other Language(s):English

HERRIN

Pharmacy

HERRIN DRUG

116 N PARK AVE
HERRIN, IL 62948
Phone:(618) 942-5315
Fax: (618) 942-4584
NPI:1417947870
Hours: [Mon, Tue, Wed, Thu, Fri] 09:00 AM - 05:30 PM, Sat 08:00 AM - 12:00 PM
Other Language(s):English

Pharmacy: Retail

HERRIN DRUG

116 N PARK AVE
HERRIN, IL 62948
Phone:(618) 942-5315
Fax: (618) 942-4584
NPI:1417947870
Hours: [Mon, Tue, Wed, Thu, Fri] 09:00 AM - 05:30 PM, Sat 08:00 AM - 12:00 PM
Other Language(s):English

KROGER PHARMACY #24746

1609 S PARK AVE
HERRIN, IL 62948
Phone:(618) 988-1649
Fax: (618) 988-6741
NPI:1598799306

IL

Williamson

Pharmacy: Retail

Hours: [Mon, Tue, Wed, Thu, Fri] 09:30 AM - 06:00 PM
Other Language(s):English

LOGAN PROFESSIONAL PHARMACY

303 RUSHING DR
HERRIN, IL 62948
Phone:(618) 993-5555
Fax: (618) 993-6800
NPI:1497766034
Hours: [Mon, Tue, Wed, Thu] 09:00 AM - 06:00 PM, Fri 09:00 AM - 05:00 PM, Sat 09:00 AM - 01:00 PM
Other Language(s):English

WAL-MART #0596

1713 S PARK AVE
HERRIN, IL 62948
Phone:(618) 942-6641
Fax: (618) 988-9306
NPI:1457378713
Hours: [Mon, Tue, Wed, Thu, Fri, Sat] 09:00 AM - 07:00 PM, Sun 10:00 AM - 06:00 PM
Other Language(s):English

WALGREENS #12089

1606 S PARK AVE
HERRIN, IL 62948
Phone:(618) 942-5291
Fax: (618) 942-5469
NPI:1366680571
Hours: [Mon, Tue, Wed, Thu, Fri] 09:00 AM -

IL

Williamson

Pharmacy: Retail

08:00 PM, Sat 09:00 AM - 06:00 PM, Sun 10:00 AM - 06:00 PM
Other Language(s):English

JOHNSTON CITY

Pharmacy: Retail

BANDY DRUGS

905 GRAND AVE
JOHNSTON CITY, IL 62951
Phone:(618) 983-8272
Fax: (618) 983-7871
NPI:1144355736
Hours: [Mon, Tue, Wed, Thu, Fri] 09:00 AM - 05:30 PM, Sat 09:00 AM - 12:00 PM
Other Language(s):English

MARION

Pharmacy

HEALTHDIRECT IPS #128

7846 AVIATION DR
MARION, IL 62959
Phone:(888) 997-7455
Fax: (618) 998-1485
NPI:1417305970
Hours: [Mon, Tue, Wed, Thu, Fri] 08:30 AM - 05:00 PM, Sat 08:30 AM - 03:00 PM
Other Language(s):English

MEDICINE SHOPPE PHARMACY #0751

1315 W MAIN ST

IL

Williamson

Pharmacy

MARION, IL 62959
Phone:(618) 997-1393
Fax: (618) 997-5448
NPI:1568572774
Hours: [Mon, Tue, Wed, Thu, Fri] 09:00 AM - 05:30 PM, Sat 09:00 AM - 01:00 PM
Other Language(s):English

Pharmacy: Retail

CORE PHARMACY

1008 W CHERRY ST
MARION, IL 62959
Phone:(618) 969-9600
Fax: (618) 969-9601
NPI:1841495702
Hours: [Mon, Tue, Wed, Thu, Fri] 09:00 AM - 05:00 PM, Sat 09:00 AM - 12:00 PM
Other Language(s):English

CVS #06388

801 W MAIN ST
MARION, IL 62959
Phone:(618) 997-3155
Fax: (618) 998-1295
NPI:1477656148

HEALTHDIRECT IPS #128

7846 AVIATION DR
MARION, IL 62959
Phone:(888) 997-7455
Fax: (618) 998-1485
NPI:1417305970
Hours: [Mon, Tue, Wed, Thu, Fri] 08:30 AM -

IL

Williamson

Pharmacy: Retail

05:00 PM, Sat 08:30 AM - 03:00 PM
Other Language(s):English

KROGER PHARMACY #24380

1704 W DE YOUNG ST
MARION, IL 62959
Phone:(618) 993-6518
Fax: (618) 993-5573
NPI:1144254954
Hours: [Mon, Tue, Wed, Thu, Fri] 09:30 AM - 06:00 PM
Other Language(s):English

MEDICINE SHOPPE PHARMACY #0751

1315 W MAIN ST
MARION, IL 62959
Phone:(618) 997-1393
Fax: (618) 997-5448
NPI:1568572774
Hours: [Mon, Tue, Wed, Thu, Fri] 09:00 AM - 05:30 PM, Sat 09:00 AM - 01:00 PM
Other Language(s):English

SAM'S CLUB #8180

2709 WALTON WAY
MARION, IL 62959
Phone:(618) 997-8945
Fax: (618) 997-8974
NPI:1306087820
Hours: [Mon, Tue, Wed, Thu, Fri] 09:00 AM - 07:00 PM, Sat 09:00 AM - 06:00 PM

IL

Williamson

Pharmacy: Retail

Other Language(s):English

WAL-MART #0216

2802 OUTER DR
MARION, IL 62959
Phone:(618) 997-2021
Fax: (618) 997-2634
NPI:1639196991
Hours: [Mon, Tue, Wed, Thu, Fri, Sat] 09:00 AM - 07:00 PM, Sun 10:00 AM - 06:00 PM
Other Language(s):English

WALGREENS #07578

1710 W DEYOUNG ST
MARION, IL 62959
Phone:(618) 998-1603
Fax: (618) 998-1608
NPI:1831104041
Hours: [Mon, Tue, Wed, Thu, Fri] 08:00 AM - 09:00 PM, Sat 09:00 AM - 06:00 PM, Sun 10:00 AM - 06:00 PM
Other Language(s):English

IL

Saint Clair

BELLEVILLE

Pharmacy

LUX INFUSION 10

65 S 65TH ST STE 1
BELLEVILLE, IL
62223
Phone:(618) 398-2720
Fax: (618) 398-3458
NPI:1184708836
Hours: [Mon, Tue, Wed, Thu, Fri] 08:30 AM - 05:00 PM
Other Language(s):English

IL

Bond

GREENVILLE

Pharmacy

BOND COUNTY PHARMACY LLC

224A E HARRIS AVE
GREENVILLE, IL 62246
Phone:(618) 690-5000
Fax: (618) 703-1671
NPI:1447846902
Hours: [Mon, Tue, Wed, Thu, Fri] 08:00 AM - 05:30 PM, Sat 08:00 AM - 01:00 PM
Other Language(s):English

IL

Edwards

ALBION

Pharmacy

RIGG FAMILYCARE PHARMACY

37 W MAIN ST
ALBION, IL 62806
Phone:(618) 445-2581
Fax: (618) 445-3161
NPI:1679844534
Hours: [Mon, Tue, Wed, Thu, Fri] 08:30 AM - 05:30 PM
Other Language(s):English

IL

Effingham

EFFINGHAM

Pharmacy

ANDES HEALTH MART

805 W FAYETTE AVE
EFFINGHAM, IL 62401
Phone:(217) 342-9393
Fax: (800) 745-9114
NPI:1740230481
Hours: [Mon, Tue, Wed, Thu, Fri] 07:00 AM - 06:00 PM, Sat 08:00 AM - 01:00 PM
Other Language(s):English,Spanish

TEUTOPOLIS

Pharmacy

KREMER PHARMACY

206A N PEARL ST
TEUTOPOLIS, IL 62467
Phone:(217) 857-3000
Fax: (217) 857-3008
NPI:1235484551
Hours: [Mon, Tue, Wed, Thu, Fri] 08:00 AM - 05:30 PM, Sat 08:00 AM - 12:00 PM
Other Language(s):English

IL

Fayette

VANDALIA

Pharmacy

CAIN'S DRUG STORE

1401 N 8TH ST
VANDALIA, IL 62471
Phone:(618) 283-0196
Fax: (618) 283-9150
NPI:1568486165
Hours: [Mon, Tue, Wed, Thu, Fri] 08:00 AM - 05:30 PM, Sat 08:00 AM - 12:00 PM
Other Language(s):English

IL

Gallatin

RIDGWAY

Pharmacy

MEDICINE SHOPPE PHARMACY #1938

101 E MAIN ST
RIDGWAY, IL 62979
Phone:(618) 272-3841
Fax: (618) 272-3851
NPI:1568574911
Hours: [Mon, Tue, Wed, Thu, Fri] 09:00 AM - 05:30 PM
Other Language(s):English

IL

Hamilton

MC LEANSBORO

Pharmacy

YORK PHARMACY

IL

Hamilton

Pharmacy

107 E MAIN ST
MC LEANSBORO, IL 62859
Phone:(618) 643-3524
Fax: (618) 643-2315
NPI:1396827184
Hours: [Mon, Tue, Wed, Thu, Fri] 09:00 AM - 05:00 PM, Sat 09:00 AM - 12:00 PM
Other Language(s):English

IL

Lawrence

LAWRENCEVILLE

Pharmacy

GENOA HEALTHCARE

2101 JAMES ST STE A103-B
LAWRENCEVILLE, IL 62439
Phone:(618) 804-6049
Fax: (618) 208-4373
NPI:1083474126

IL

Madison

ALTON

Pharmacy

GENOA HEALTHCARE

2615 EDWARDS ST STE 102
ALTON, IL 62002

IL

Madison

Pharmacy

Phone:(618) 208-6937
Fax: (618) 462-0623
NPI:1497126262
Hours: [Mon, Tue, Wed, Thu, Fri] 08:00 AM - 05:30 PM
Other Language(s):English

GRANITE CITY

Pharmacy

GENOA HEALTHCARE

50 NORTHGATE INDUSTRIAL DR
RM 717
GRANITE CITY, IL 62040
Phone:(618) 709-4030
Fax: (253) 217-4306
NPI:1699046870
Hours: [Mon, Tue, Wed, Thu, Fri] 08:00 AM - 05:00 PM
Other Language(s):English

MARYVILLE

Pharmacy

GENOA HEALTHCARE

2148 VADALABENE DR
STE 130
MARYVILLE, IL 62062
Phone:(618) 961-6025
Fax: (618) 208-4216
NPI:1942072517

IL

Madison

Pharmacy

Hours: [Mon, Tue, Wed, Thu, Fri] 08:00 AM - 05:00 PM
Other Language(s):English

IL

Marion

SALEM

Pharmacy

BANDY'S LONG TERM CARE PHARMAC

1415 W WHITTAKER ST
SALEM, IL 62881
Phone:(618) 548-4000
Fax: (618) 548-3784
NPI:1245741347
Hours: [Mon, Tue, Wed, Thu, Fri] 09:00 AM - 06:00 PM, Sat 09:00 AM - 01:00 PM
Other Language(s):English

MEDICINE SHOPPE PHARMACY

215 N BROADWAY AVE
SALEM, IL 62881
Phone:(618) 548-0070
Fax: (618) 548-9846
NPI:1285728691
Hours: [Mon, Tue, Wed, Thu, Fri] 09:00 AM - 05:30 PM, Sat 09:00 AM - 12:00 PM
Other Language(s):English

IL

Pulaski

MOUND CITY

Pharmacy

BODE DRUG

211 MAIN ST
MOUND CITY, IL 62963
Phone:(618) 748-9253
Fax: (618) 748-9850
NPI:1588744254
Hours: [Mon, Tue, Wed, Thu, Fri] 08:30 AM - 05:30 PM, Sat 09:00 AM - 12:00 PM
Other Language(s):English

IL

Richland

OLNEY

Pharmacy

WILLIAMS BROS HEALTH CARE PHAR

1029 E MAIN ST
OLNEY, IL 62450
Phone:(618) 395-2144
Fax: (618) 392-5075
NPI:1487483087
Hours: [Mon, Tue, Wed, Thu, Fri] 09:00 AM - 06:00 PM, Sat 09:00 AM - 01:00 PM
Other Language(s):English

IL

Saint Clair

BELLEVILLE

Pharmacy

GENOA HEALTHCARE

12 N 64TH ST STE 6
BELLEVILLE, IL 62223
Phone:(618) 398-5127
Fax: (618) 398-5582
NPI:1003874652
Hours: [Mon, Tue, Wed, Thu, Fri] 08:30 AM - 05:00 PM
Other Language(s):English

MEDICINE EXPRESS LLC

7650 MAGNA DR STE 130
BELLEVILLE, IL 62223
Phone:(618) 515-4035
Fax: (618) 416-7172
NPI:1932276748
Hours: [Mon, Tue, Wed, Thu, Fri] 08:00 AM - 05:00 PM, Sat 09:00 AM - 02:00 PM
Other Language(s):English

IL

Saline

ELDORADO

Pharmacy

BECKS LONG TERM CARE PHARMACY

1413 LOCUST ST
ELDORADO, IL 62930

IL

Saline

Pharmacy

Phone:(618) 273-2612
Fax: (618) 297-9369
NPI:1205250412
Hours: [Mon, Tue, Wed, Thu, Fri] 08:30 AM - 05:00 PM, Sat 09:00 AM - 12:00 PM
Other Language(s):English,Spanish

HARRISBURG

Pharmacy

MEDICINE SHOPPE #503

304 S COMMERCIAL ST
HARRISBURG, IL 62946
Phone:(618) 252-5349
Fax: (618) 252-1395
NPI:1528178720
Hours: [Mon, Tue, Wed, Thu, Fri] 09:00 AM - 05:30 PM, Sat 09:00 AM - 01:00 PM
Other Language(s):English

IL

White

CARMI

Pharmacy

PLUM STREET PHARMACY LLC

311 PLUM ST
CARMI, IL 62821
Phone:(618) 382-8400
Fax: (618) 382-5700

IL

White

Pharmacy

NPI:1619245404
Hours: [Mon, Tue, Wed, Thu, Fri] 08:30 AM - 05:30 PM, Sat 08:30 AM - 01:00 PM
Other Language(s):English

IL

Williamson

HERRIN

Pharmacy

HERRIN DRUG

116 N PARK AVE
HERRIN, IL 62948
Phone:(618) 942-5315
Fax: (618) 942-4584
NPI:1417947870
Hours: [Mon, Tue, Wed, Thu, Fri] 09:00 AM - 05:30 PM, Sat 08:00 AM - 12:00 PM
Other Language(s):English

MARION

Pharmacy

HEALTHDIRECT IPS #128

7846 AVIATION DR
MARION, IL 62959
Phone:(888) 997-7455
Fax: (618) 998-1485
NPI:1417305970
Hours: [Mon, Tue, Wed, Thu, Fri] 08:30 AM - 05:00 PM, Sat 08:30 AM - 03:00 PM

IL

Williamson

Pharmacy

Other Language(s):English

MEDICINE SHOPPE PHARMACY #0751

1315 W MAIN ST
MARION, IL 62959
Phone:(618) 997-1393
Fax: (618) 997-5448
NPI:1568572774
Hours: [Mon, Tue, Wed, Thu, Fri] 09:00 AM - 05:30 PM, Sat 09:00 AM - 01:00 PM
Other Language(s):English

#

24 ON Physicians PC 769, 857

A

AAA Mobility Specialists of Illinois Inc 754
Aach, Douglas Brian, MD 464
Aaron, Joshua M, MD 476
Aaron, Melissa, CSW 694
ABC Pediatric Therapy LLC 837
Abdul-Aziz, Syed A, MD 419, 440
Abdulnabi, Yousef N, MD 324
Abedmahmoud, Issa, MD 404
Abeid, Christopher M, MD 372
Abenes, Gloria Nicole, NP 330
Abernathie, Brenon, MD 388, 389
Abo-Salem, Elsayed Salem, MD 345, 346
Abou Obeid, Fadi, MD 298, 299, 300, 488, 489
Abraham, Sisay Michael, MD 90
Absher, Jill N., PA 313
Acheampong, Nasrah Serwah, MD 311
Acorn Estates Llc 848
Acorn Estates Supportive Living 848
Adams Greenwalt, Lindsey Marie, MSW 700
Adams, Allie D, AUD 488
Adams, Donald Glenn, MD 150
Adams, Michael Christopher, MD 107, 112
Adkerson, Donya L, MA 707
Adorers of the Blood of Christ 600
Advanced Hearing Systems 163
Advanced Heart Care 158, 173, 606, 627, 628, 826, 834
Advanced Heart Care LLC 606
Advanced Practice Nursing Services Inc 731
Advanced Surgical Technology, LLC 806, 857, 862
Advanced Urologic Surgeons PC 776
Affinity Family Health and Wellness PLLC 147, 821
Affrunti, Dana, BCBA 708
Agan, Beth Marie, PA 89, 201
Ahlert, Diedra, CPNP 97, 98
Ahmad and Rana Pediatrics 117, 802
Ahmad, Faisel M, MD 877, 878, 884
Ahmad, Farhaan Ali, MD 400
Ahmad, Fatima K, MD 867, 868, 869, 871, 877
Ahmad, Omar R, MD 871, 881, 882, 884
Ahmad, Zia M, MD 409
Ahmed, Maqbool A, MD 468
Ahmed, Nadeem, MD 358, 464
Ahmed, Shakeel, MD 445
AHS IL Medical Group 574
AHS IL Medical Group LLC 556, 574
Ahuja, Naresh K, MD 326, 327
Ahuja, Reno Kumari, MD 700
Aigner, Nate, OD 883
Ajao, Oladele Oladotun, MD 112
Ajdinovich, Joseph M, MD 287
Ajufo, Helen Onyeche, MD 450, 451
Akduman, Levent A, MD 876, 879
Akhter, Iqbal M, MD 339
Al Hamati, Mohammed I, MD 422, 423
Al Qura'an, Anood M, MD 502
Al-Dallow, Raed S, MD 299, 405, 406
Al-Shraideh, Yousef Sadeq, MD 440
Alam, Fakhre, MD 303
Albarcha, Bassam Mahmood, MD 169
Albert, Chelsea J, SLP 340
Albertini, Angela M, PA 146, 408, 414, 415
Albion Community Health Center 25, 233, 234, 519
Albisu, Jose Antonio, MD 326
Aldridge, Christopher R, MD 350
Aldridge, Kyle Marie, FNP 453, 465
Alexander County Office 511, 689
Alexander, Heather D, FNP 295, 296, 503
Alhambra Rehab & Healthcare Llc 679, 784
Ali, Abdulmonam Ahmad Abulgasem, MD 325, 339
Ali, Shaukat, MD 398
Aliperti, Giuseppe, MD 411
Aliperti, Louis Alexander, MD 359, 360
Alkarmi, Ayham, MD 365

Allan, Darla J, ARNP 294
Allen, Amanda D, NP 454
Allen, Brandy J, APRN 278
Allen, Tiffany D, LCPC 695, 696, 697
ALLERGY & ASTHMA CARE LTD 107, 796
Allergy and Asthma Care Ltd 14, 94, 114, 745, 785, 800
Allergy, Asthma & Sinus Care Center 163, 164
Allie, Jenna M, OT 277, 394
Almousalli, Omar, MD 444, 445
Alpha Home Health Care 762, 856
Alstat, Lucas, PT 506
Alt, Suzanne Elizabeth, DO 77
Alternatives Counseling Inc 571, 706, 707
Alternatives Counseling, Inc 107, 558, 571, 701, 702, 707, 796
Althoff, James C, MD 173
Althoff, Kayla Renee, LCSW 692
Alton Memorial Convenient Care at Bethalto 99, 564, 789
Alton Memorial Convenient Care at Godfrey 574
Alton Memorial Hospital 667
Alton Memorial Multispecialists 561, 562
Alton Memorial WCC 785
Alton MultiSpecialists Physicians 562
Alton Nursing and Rehab Center 679, 788
Alton OBGYN Associates 94, 557, 785
Alvarado, Maribel, ARNP 196
Alvarez, Vanessa M, MD 508
Amba, Katheryne T, NP 279
Ambulatory Surgery Center of Centralia LLC 586
American Healthcare Systems Illinois Llc 667
American HomePatient 790
Ameriwound Physicians IL LLC 774
AMG Neurosurgery of St. Louis 713
AMH Hospitalists 94, 556, 561, 785
Amin, Hetal H, MD 727
Amygdala Co 606, 607
An, Michael Sangwoo, DPM 497
Anastasi, Kelli J, NP 218
Anderson Home Health 667
Anderson Hospital 667, 802
Anderson Hospital - Home Health 802
Anderson Hospital-Wellness Center 667
Anderson Medical Group 564, 567, 572, 582, 583
Anderson Medical Group LLC 565, 572, 573, 583, 585, 586, 705, 713, 714
Anderson Rehabilitation Institute 667
Anderson Surgery Center 569
Anderson Surgery Center LLC 568
Anderson, Anna L, PA 220, 495
Anderson, Bryan Geoffrey, DO 494
Anderson, Christopher J, DPM 460
Anderson, Elias J, PA 313
Anderson, Peter J, MD 368, 369
Anderson, Tammie S, SLP 439
ANDES HEALTH MART 753, 890, 891, 915
Angel Care Center Llc 596
Angelly, Dietra Leigh, NP 191, 192
ANNA CLINIC CORP 847
Ansstas, George, MD 423, 451
Apex Network Physical Therapy 133
Apex Physical Therapy, LLC 113, 114, 157, 158, 184, 516, 567, 579, 580, 620, 628, 798, 800, 826, 841
Apex Physical Therapy, LLC DBA ApexNetwork Physical Therapy 516, 567, 573, 579, 580, 586, 620, 628, 629, 637
ApexNetwork Physical Therapy 113, 133, 140, 573, 620, 621, 798
Apria Healthcare 790, 791
Apria Healthcare Inc 754
Aquino, Courtney A, MA 693
Arauz, Yetzenia A, FNP-CS 170
Archview 841
Arcuri, Angela Jane, FNP 330
Armbruster, Raina, DO 277
Armstead, Melissa A, FNP 158, 159
Arnold, Britney N, PA 313

Arnold, Don C, MD 499
Arnold, Kent A, MD 301
Arnold, Lisa E, NP 306
Aronin, Dana J, PNP 384, 385
Arora, Arvinder K, MD 284
Arora, Navdip S, MD 29, 30
Arora, Shilpkumar H, MD 346
Arrowleaf 539, 540, 554, 590, 645, 695, 701, 717, 734
Arshad, Syed Muhammad, MD 381
Asbery and Associates OB GYN LLC 553, 650
Asbery, David S, MD 333
ASCENSION MEDICAL GROUP ST. VINCENT EVANSVILLE 57, 766
Asghar, Muhammad F, MD 460
Ashburn, Kirk D, NP 476, 477
Ashraf, Mohammad Reza S, MD 113, 114
Ashworth-Rhein, Rebecca A, LCSW 726
Associated Physicians Group 785, 786
Associated Physicians Group LTD 837
ATI Physical Therapy Columbia - Eleven South 132, 812
ATI Physical Therapy Millstadt 175, 836
ATI Physical Therapy Red Bud 141, 817
ATI Physical Therapy Waterloo 133, 813
Atienza-Tennison, Eleanor Umali, DO 22, 23
Atwood Medical 821
Atwood, Brian L, MD 146
Autumn Meadows of Cahokia 684, 832
Axiom Gardens of Flora 746
Axiom Gardens of Mount Vernon 776, 777
Axiom Healthcare of Flora 746
Axiom Healthcare of Harrisburg 844
Axiom Healthcare Of Harrisburg Llc 844
Axiom Healthcare of Mount Vernon 777
Axiom Healthcare of Rosiclare 677, 768
Axiom Healthcare of West Frankfort 764
Ayinapudi, Karnika, MD 483

B

Badahman, Omer M, MD 422
Badami, Abbasali, MD 318, 319
Badejo, Kofoworola O, MSSW 741
Baghmanli, Ziya, MD 407, 409, 411, 412
Bahrainwala, Murtuza T, MD 112
Baier, Max M, NP 67, 69, 70, 306, 313
Baig, Mirza Sadar, MD 703
Baine, Jessica N, APRN 309
Baker, Abbie N, ARNP 306
Balchik, Lori Paige, APRN 110
Ballard, Christopher W, MD 204
Baltzell, Jamee S., APRN 416
Bambra, Gurpreet S, MD 300, 316
BANDY DRUGS 860, 910
BANDY'S LONG TERM CARE PHARMAC 808, 900, 916
Bandy's Medical Equiptment 809
BANDY'S PHARMACY 808, 849, 900, 908
BANDY'S PHARMACY II 750, 805, 853, 889, 899, 909
Banga, Sandeep, MD 299, 488, 489, 499, 500
Baniya, Shrutee, MD 303
Baptist, Christopher D, DPM 418
Baranski, Lisa Christine, PA 74
Barber, Valerie J, OD 872, 875
Bard & Didriksen Pc 573
Bard Kaericher, Angela L., MD 108
Barker, Emily Sara, MD 375
Barkoviak, Michael J, MD 413
Barnes Jewish Center Medical Group After Hours Clinic 838
Barnes, Kendall, PA 506
Barnett, Jason Elliott, MD 115, 116
Barnett, Kevin Thomas, MD 449, 464
Barnett, Sheri D, APRN 396, 397
Barnfield, Jill, MSW 737
Baronowsky, Alex V, MD 327, 340, 501, 502, 509
Barthelme, Clara J, APRN 23, 24
Barthelme, Melinda K, APRN 36, 75
Bartley, Dalton Andrew 485
Bartley, William R, MD 93, 94
Barton, Laura Pulaski, MD 98

Barton, Nichole L, NP 218, 219
Barton, Susan H, MD 326
Bashir, Hanad I, MD 299
Bashir, Naheed T, MD 328, 335
Bashiruddin, Ifath G, MD 445
Basler, Hailee E, NP 306
Basler, Sarah K, CSW 689
Bass, Keith Samuel, ARNP 196
Basso, Douglas K, DPM 444, 463, 464
Bates, Rose Ann, PT 459
Batson, Antoinette R, NP 306
Baumgart, Miriam A, MD 124, 125, 396
Baur, Stacy D, ACNP 425
Baxter, Chase Andrew, DO 358, 359
Beard, Kelsey M, FNP-CS 96, 102, 103
Beasley, Kelsey D, NP 377
Bebout, Elizaebeth A, PA 212
Beckemeyer, Shawn D, MD 140, 410, 411
Beckert, Heather M, APRN 14
BECKS DRUGS 842, 907
BECKS LONG TERM CARE PHARMACY 842, 907, 916
Becton, Wendell W, MD 325, 326
Beer, Rodolfo Scott, MD 385
Beggs, Benjamin Carl, MD 175, 176
Begley, Christine James, OD 885
Behavioral Health Alternatives Inc 586, 715
Behm, Michele A, PA 495, 496
Behme, Lauren J, MS 731
Behnken, Kaitlin E, NP 306
Belfer, Evan Tep, MD 72
Bell, Christopher D, DO 463
Bell, Kayla Shaye, PA 481, 484, 486
Bell, Robbye O, MD 335
Bell, Robert R, MD 402, 403, 407, 408, 410
Belleville Diagnostic Center LLC 621
Belleville Healthcare Center Llc 683, 829
Belleville Healthcare Rehab 683, 829
Belleville Urgent Care Walk-In Clinic 611, 673, 827
Belobraydic, Jessica S, NP 502
Bennett, Catherine F, APNP 426
Bennett, Nicole Andrea, PMHNP 362
Bennett, Sara Jean, LCSW 704
Benson, Rachel Elaine, LCPC 694
Bentley, Felicia R, MD 351, 352
Benton Health Care Center 763
Benton Mental Health And Wellness Center 46, 235, 531
Benton Mental Health Wellness Center 46, 235, 531
Bereketab, Elilta, OD 878
Berg, Kristina L, NP 101
Berg, Randi L, APRN 27, 28
Bergom, Michael A, MD 449
Berkshire Hathaway Specialty Ins Co 512, 689
BERTRAM PHARMACY 750, 890
Best Foot Forward Corp 569, 580, 622, 793, 831
Better Hearing 810
Betz, Kristin R, NP 491
Beverlin, Stefani Jane, PA 290
Beyer, Craig A, MD 505
Beyer-Nolen, Elisabeth G, MD 504, 505
Bhandari, Rohan, MD 419, 420, 448
Bharat Patel, MD 128, 130, 591, 810, 811
Bhat, Shikha, OD 867
Bhatt, Amit Kirit, MD 359
Bhattacharya, Adhiraj, MD 300, 489, 500
Bhutto, Kashif S, MD 421, 438
Bhutto, Shadab M, MD 157
Bi State Cardiovascular Consultants 817, 818
Bicalho, Paulo Sergio, MD 386
Biciocchi, Misty D, ARNP 352
Bidiuc, Martha E, MD 716
Bierman, Amanda, MD 40
Bierman, Todd V, MD 284
Bilderback, Cody E, FNP 353
Bingman, Ashley Renee, NP 329, 335, 336
Biovision Diagnostics, Llc 791
Birner, Nancy P, MD 132, 133
Bisby, Donald C, DPM 281, 344, 418, 480

Bishop, Donald K, MD 428, 505
Bishop, William A, MD 327
Bitar, Saad R, MD 346
Bjc Hcs Alton Hospice 784, 785
BJC Home Care Services - Alton 796
BJC Medical Group 616, 617
BJC Medical Group Alton Multispecialists - Family 557
BJC Medical Group Alton Multispecialists - OBGYN 557
BJC Medical Group Alton Multispecialists Pediatrics 557
BJC Medical Group at Columbia, IL 812
BJC Medical Group Cardiology at Belleville 617, 826
BJC Medical Group Cardiology at Maryville 118, 581, 583, 802
BJC Medical Group Cardiology at Shiloh 631
BJC Medical Group Convenient Care at Columbia 593
BJC Medical Group Convenient Care AT Edwardsville 568, 569, 570
BJC Medical Group Convenient Care at Godfrey 110, 564, 574, 797
BJC Medical Group Convenient Care at Swansea 637
BJC Medical Group ENT Specialists 557
BJC Medical Group ENT Specialists AT Alton 94, 95, 557, 786
BJC Medical Group Family Medicine at Belleville 607, 617, 826
BJC Medical Group Family Medicine at Belleville - 4700 421, 422, 617, 826
BJC Medical Group Family Medicine at Collinsville 567
BJC Medical Group Family Medicine at O'Fallon, IL 837, 838
BJC Medical Group Family Medicine at Smithton 637
BJC Medical Group Family Physicians of Alton 562
BJC Medical Group Gastroenterology at Alton 557
BJC Medical Group Gastroenterology at Memorial 617
BJC Medical Group Geriatrics at Belleville 617
BJC Medical Group Infectious Disease at Belleville 826
BJC Medical Group Neurology at Belleville 617, 826, 827
BJC Medical Group Orthopedics and Sports Medicine 95, 786
BJC Medical Group Orthopedics and Sports Medicine at Alton 95, 557, 786
BJC Medical Group Orthopedics and Sports Medicine at Belleville 607, 608, 617
BJC Medical Group Palliative Care at Alton 557
BJC Medical Group Post Acute Care of IL 617
BJC Medical Group Primary Care at Alton 95, 558, 562, 786
BJC Medical Group Primary Care at Belleville 827
BJC Medical Group Primary Care at Shiloh 631
BJC Medical Group Primary Care at Shiloh - Ste 240 631
BJC Medical Group Primary Care at Shiloh Ste 250 631, 632
BJC Medical Group Primary Care Shiloh 838
BJC Medical Group Pulmonary at Alton 786
BJC Medical Group Pulmonary at Shiloh 632, 838
BJC Medical Group Sleep Medicine at Alton 95, 562, 786
BJC Medical Group Sleep Medicine at Edwardsville 568, 569
BJC Medical Group Specialists of North County -St. Louis at Edwardsville 569
BJC Medical Group Vascular and Vein at Belleville 608
BJC Outpatient Center at Edwardsville 105, 570, 793
BJCMG Cardiology 617, 618
BJCMG Cardiology Columbia 592, 593
BJCMG ENT Specialists 618
BJCMG Family Medicine 608, 618, 632
BJCMG Family Medicine at Collinsville 3 791
BJCMG Family Medicine Collinsville 565, 567
BJCMG Family Medicine O'fallon 618
BJCMG Family Medicine Smithton 637
BJCMG Gastroenterology 618
BJCMG Geriatrics Belleville 618
BJCMG Internal Medicine O Fallon 632
BJCMG Ortho & Sports Medicine 608, 827
BJCMG Ortho and Sports Medicine Shiloh 838

BJCMG Ortho Sports Medicine Shiloh 636
BJCMG Orthopedics and Sports Medicine at Belleville 827
BJCMG Outreach 597
BJCMG Pain Management 827
BJCMG Plastic Surgery 618
BJCMG Pulmonary 632
BJCMG Pulmonary Shiloh 632
Blain, Michael Anthony, DO 56, 57, 185, 326, 467, 468
Blankenberger, Jenny M, SLP 486
Blazek, Sandra Susan, LCSW 692
Blechle, Valerie, APRN 139, 140, 146
Bleichner, Amanda J, MD 69, 312
Blessing Physician Services 573
Bligard, Katherine Hollister, MD 455
Bloemer, Eric A, MD 42
Blomenkamp, Helaine Sue, FNP 330, 331, 368
Board of Trustees of Southern Illinois University 65, 70, 544, 621, 622, 769, 770, 831
Bochner, Dirk J, OD 882, 885
BODE DRUG 781, 815, 816, 895, 902, 916
Bogard, Mykayla, APRN 416
Bogue, Danielle L., CNP 115
Boll, Emily Elizabeth, APRN 36, 37
Boman, Samantha, DPT 400, 403
Bond County Health Department 271, 511, 512, 689, 745
BOND COUNTY PHARMACY LLC 745, 889, 915
Bongard, Jacquelyn A, OD 881
Bonutti, Peter M, MD 287, 288
Boose, Teresa C., CSW 689, 690
Boothe, Amy, PT 290
Borrenpohl, Bethany Raye, LCSW 719
Bosaw, Tonya A, CNP 383
Bose, Ron, MD 451
Bose, Sanjay, MD 398
Boudet, Nichole J, NP 67
Bowen, Bethany Ilene, ARNP 179, 180
Bowen, Bryan R, OD 871, 878
Bowen, Kendra D, PA 21
Bowers, Amanda J, APNP 503
Boyd, Elisha, FNP 425
Boyd, Emily B, MD 505
Boyd, Michael A, MD 342
Boyd, Nicole M, FNP 445
Boyer, Marc G, PA 162, 434
Boyle, Addison M, PA 478
Boyles, Marlissa A, APN 148, 200
Boynton, Ellen Marie, PA-C 434
Bradbury Rural Healthcare Clinic 601
Braddix, Derek Christopher, NP 408
Bradford, Kristina Kay, CNP 285, 286
Bradley, Austin J, ARNP 493
Brandt, Merrilee R, MD 391, 392
Brandt, Whitney Stina, MD 439
Brannan, Michele D, PA-C 98
Brasel, Julie A, CNM 282
Brasel, Micah A, OD 869
Brazis, Amanda L, DPM 497
Breast Surgery Maryville 714
Breeze Hospice LLC 825
Breeze Hospice, LLC 825
Brener, Sorin Jakob, MD 420
Brewer, Kristin, DPT 403
Brewster, Dana N, CSW 736
Bria Health Services of Cahokia 684, 832
Bria of Alton Lp 679, 788
Bria Of Columbia Llc 682, 812
Bria of Godfrey LLC 680, 797
Bria Of Mascoutah Llc 684, 685, 836
Bria Of Woodriver Llc 681, 804
Brian W Dossett Clinic 45, 529, 530
BRIGHT SMILES MOBILE DENTAL 865
Briles, Andrea Fountain, PA-C 337, 481
Brinkley, Haley, APRN 224, 225
Britton, Nellie H, NP 118
Broaddus, Lucy, PA-C 182, 460
Brock, Rachel, CNP 368, 402

Brooks, Corey A, MD 434, 460
Brookstone Estates Of Effingham 754
Brookstone Estates of Fairfield 851
Brookstone Estates Of Harrisburg 844
Brookstone Estates Of Robinson 751
Brookstone Estates Of Vandalia 760
Broom, Janet L, NP 126
Bross, Deborah L, MD 90, 91
BROWN'S DRUG STORE 753, 891
Brown, Alexis L, FNP 426
Brown, Alison M, CSW 735
Brown, Ashley L, NP 306, 502
Brown, Bridgett N, NP 80, 81
Brown, Christanna M., NP 81
Brown, Danielle Jere, MD 358
Brown, Deena M., APRN 96
Brown, Jedsia Omega, NP 467
Brown, Lainey Jean, FNP 158
Brown, Terry M, DO 399, 508
Brown, Treg D, MD 311, 494
Bruce, Amy, SLP 461
Brummer, Jeffrey K, DO 28
Brummer, Thomas A, MD 883
Bryan, David E, MD 360
Bryant, Brandy R, FNP 441
Bryant, Michael A, PA 313, 314, 472
Buckett, William Edward, PA 337
Buckles, Tamara L., MD 69, 312, 313
Budde, Bradley Joseph, MD 424
Buehler Wellness Center, Inc. 659, 740
Buehler, Tim, LPC 741
Buenger, Wynndel Todd, MD 336
Bueza, Jesse P, PA 296
Bump, Jamie K, ARNP 148
Burge, Suzanne M, MD 134
Burgener, Katherine Anne, MD 458, 466
Burgess, Kimberley S, APRN 27, 28
Burleyson, Staci Lynn, NP 124, 126
Burns, Angela C, FNP 133, 134
Burns, Heather S., RD 405
Burns, Jennifer L, NP 373
Burns, Valerie, DO 87, 341
Burtis, Cayley, PA 506
Burton, Amanda K, MA 731
Burwell, Michelle Renee, PA-C 83
Bush, Elizabeth Ann, AUD 488
Bush, John F, OD 880
Bushur, Vickie Sue, MSN 37
Busse, Blakelyn, DO 429
Butler, David F., MD 359
Butler, David, MD 343, 344
Butler, Isha L, DO 91
Butler, Jill C, SLP 293, 318, 340, 508
Butterfield, Colin M, MD 109, 110
Byars, Amelia, SLP 275
Byrd Watson Medical Equipment 805
Byrd Watson South 9th Drug Co 775
BYRD-WATSON DRUG #2 805, 899
BYRD-WATSON PHARMACY 774, 894

C

CAIN'S DRUG STORE 759, 760, 891, 915
Cain, Blake W, MD 85, 194, 195
Cairitas Family Soltions- Belleville Regional Office- St. John Bosco Children's Center 725
Cairo Diagnostic Center 13, 231, 511
Caldwell, Kelsey, MA 721, 722
Call For Help, Inc. 622, 728
Calvert, Anne, MA 719
Cambridge House Of Maryville 802
Cambridge House Of Ofallon 837
Cambridge House Of Swansea 824
Cameron, Andrea R, NP 310
Camfield, Quinn Easton, PA-C 76
Camp, Jackie R, APN 211
Campbell, Heather Donahoe, MD 455
Campbell, Kaitlin M, MD 176
Campbell, Margaret A, LPT 344
Campos, Allison B, NP 68

Cancer Care Center Of Decatur 760, 761
Cancer Care Specialist of Illinois 746, 747, 754, 809, 821, 851, 852
Cancer Care Specialists of Central Illinois 745
Cancer Care Specialists of Illinois 800, 838
Carbdonale Cara A Van 70, 544
Carbondae Care A Van 770
Carbondale Middle School Health Center 63, 239, 541
Cardiology of Maryville 583
Care Medical Supplies 837
Care Medical Supplies Inc 775
Caring First Inc. 675, 749
Caritas Family Solutions 558, 571, 572, 579, 593, 608, 702, 707, 712, 717, 722
Caritas Family Solutions - Alton 558, 559, 702
Caritas Family Solutions - Glen Carbon 572, 707
Caritas Family Solutions - Highland 579, 580, 712
Caritas Family Solutions- Belleville Regional Office-St. John Bosco Children's Center 725
Caritas Family Solutions- Carterville 656, 738, 855
Caritas Family Solutions- East Alton 705
Caritas Family Solutions- Headquarters 608, 722
Carle Home Care 820
Carle Hospice 820
Carle Primary Care 149, 604, 605
Carle Richland Memorial Hospital 87, 149, 605, 782
Carle Richland Memorial Hospital - Bridgeport 87, 555
Carle RMH Primary Care 76, 147, 149, 547, 605, 821
Carlisle, Carly J, OT 386
Carlson, Monica M, OT 365
Carlyle Healthcare & Senior Living, Llc 675, 749
Carlyle Senior Living, LLC 749
Carmi Clinic 58, 538
Carmi Community Health Center 210, 267, 653, 654
Carmi Community Health Center (FQHC) 210, 211, 486, 854
Carmi Family Clinic 212, 654
Carmi Family Medicine 212, 213, 654, 655
Carmi Family Medicine RHC 213, 655
Carmi Manor Rehabilitation and Nursing 686, 854
Carpenter, Lori A, APRN 342, 343
Carr, William C, MD 279
Carrier Mills Community Health Center 184, 263, 637
Carrier Mills Nursing & Rehabilitation Center, Llc 685, 841, 842
Carrier, Katlyn E, PA-C 314
Carter, Harry A, MD 15, 16
Carter, Kelsey, NP 278, 393
Casel, Kristina Grace, NP 426, 428
Caseyville Nursing and Rehabilitation Center Inc 684, 830
Caslow, Rina Elizabeth, NP 493
Catalano, Maria A, PA-C 119
Cater to Your Needs Home Health Care LLC 833
Cater to Your Needs Home Health Care, LLC 833
CCH PHARMACY 746, 889
Cedar Court Clinic 63, 239, 541
Cedar Ridge Care And Rehabilitation Center Llc 684, 835
Celtic Hospice & Palliative Care Services Of S. Il, Llc 837
Celtic Hospice and Palliative Care Services 796
Celtic Hospice and Palliative Care Services of S. IL, LLC 776, 862
Center For Gastrointestina 834
Center For Wound Healing 216, 857
Center for Wound Healing (Murphysboro) 73, 773
Centersone of Illinois, Inc 735
Centerstone of Illinois, Inc 53, 63, 92, 222, 237, 239, 243, 269, 535, 540, 541, 556, 559, 656, 659, 660, 695, 703, 735, 738, 740
Centerstone of Illinois, Inc. 530, 534, 541, 559, 659, 660, 693, 694, 695, 702, 703, 740
Central Illinois Care Services 754
Centralia Dialysis 587
Centralia Manor 681, 807
Centralia Oncology Clinic 806
Cep America-Illinois Hospitalists, LLP 827
Cerny, J Michael, MD 195

Chadalawada, Kurmanadha Rao, MD 132
Chadwick, William A, MD 428
Challenge Unlimited ,Inc 784
Chambers, Christopher Michael, MD 422, 440
Chambless, Jenifer M, PA-C 70, 314
Chambliss, Stacie, PT 336, 395
Chami, Antoine K, MD 458
Chamness, Karen J, PA 146
Chandra, Rakesh J, MD 694, 733, 738
Chang, Radhika Cereta, MD 60
Chapman, Colleen M, DPT 366
Chapman, Kourtney Cecelia, FNP 95
Chapman, Mary K, NP 487
Chaturvedula, Chandra Kanth Kanth, MD 285
Cheek, Nicole L, PT 313, 495
Cheema, Anahit Singh, MD 372
Chester Clinic 140, 597
Chester Memorial Hospital 817
Chestnit Health Systems Inc 628, 730
Chestnut Family Health Center 164, 576, 708
Chestnut Health Systems Inc 111, 116, 117, 152, 153, 246, 247, 248, 251, 565, 576, 577, 578, 579, 580, 581, 582, 583, 584, 608, 609, 610, 611, 612, 618, 628, 704, 708, 709, 712, 713, 714, 722, 723, 724, 730
Chestnut Health Systems, Inc 111, 113, 117, 153, 247, 248, 251, 252, 576, 577, 578, 581, 582, 609, 611, 612, 709, 711, 712, 713, 714, 723, 724, 726, 727, 798
Chestnut Health Systems, Inc. 113, 118, 119, 158, 798, 802, 803, 827
Chestnut Health Sytems, Inc 111, 247, 576, 577, 578, 709, 710, 711
Children's Illinois 570
Childress, Daniel M, MA 731, 732
Chilluru, Vamsi Krishna, MD 303, 407
Chintalacheruvu, Lakshmi Manogna, MD 487
Choudhary, Salik Karim, MD 421, 438
Christian Hospital 562
Christian Social Services of Illinois 559, 580, 702, 712
Christina H Dothager MD LLC 182, 183
christina H Dothager MD LLC D/B/A Serene Women's Wellness 119, 120
CHRISTINA L MIDKIFF MD SC 802
Christopher Family Healthcare Clinic 52, 533
Christopher Greater Area Rural Health Planning Corporation 16, 25, 50, 51, 52, 57, 77, 135, 185, 205, 210, 220, 221, 231, 234, 236, 237, 238, 241, 249, 263, 265, 266, 267, 268, 513, 519, 533, 534, 537, 549, 594, 638, 639, 651, 654, 658, 752
Christopher Rural Health Planning Corp 77, 221, 241, 268, 269, 549, 658
Christopher Rural Health Planning Corporation 135, 136, 814
Christopher, Karley Sue, NP 95, 96, 97
CHRPC Comprehensive Behavioral Health Services 135, 249, 594
Chudy-Onwugaje, Kenechukwu O, MD 489, 490, 491
Chung, David T, MD 411
Chung, Pei-Chang C, MD 381
Churchill, Gregory Scott, PA-C 434, 435
Churnock, Jenna M, APRN 157, 158, 159, 423, 424, 425
Chyzhyk, Vadzim, MD 300
Cisne Rehabilitation & Health Center 851
City Medical Partners PA 153, 252, 612
Clark, Donald Lee, MSN 404, 405
Clark, Janel Latrice, APRN 373, 374
Clark, Nathaniel Edwin, PA 500, 506
Clark, Sonya, LCSW 697
Clay City Medical Clinic 15, 512, 513
Clay County Health Department 275, 746
Clay County Hospital 18, 19, 514, 665
Clay County Hospital Ambulance Service 746
Clay County Hospital Clay City Clinic 15, 513
Clay County Hospital Medical Clinic 19, 514, 515
Clay County Hospital Medical Clinic (RHC) 747
Clay Medical Center 16, 17, 231, 232, 513, 514, 747
Clay Medical Center (FQHC) 17, 232, 514
Clay, Jasmine, ARNP 453
Clayton, Paige Breanne, MD 146, 147

Clinical Research Associates, PC 710
CLINT T TAYLOR OD 656
Clinton County Health Department 278
Clinton County Rural Health New Baden (RHC) 21, 233, 517
Clinton Manor Living Center 675, 676, 750
Cloin, Tina A, PA-C 182
Clow, Rachel, APRN 149
CMH Rural Health 22, 23, 24, 517, 518, 751
Coale, Ruthann, APRN 311
Coelho, Elizabeth, PT 321
Coello, Cesar E, MD 293, 300
Colborn, Tiffany M, NP 218
Coles County Mental Health Association 521, 690, 691
Coles County Mental Health Association, Inc DBA LifeLinks Mental Health 604, 720, 721
Collard, Tamara E, PA 136
Collins, Mari J, APNP 425
Collinsville Dialysis 566, 567
Collinsville Health Care Center 679, 791, 792
Collinsville Middle School 165, 256, 622, 623
Collinsville Rehab & Health care center 679, 680, 792
Colyer, Jennifer Leann, APRN 25, 26
Combs, Jessica M, SLP 370
Commonwealth Pain and Spine 199, 848
Commonwealth Pain Associates PLLC 201, 647, 671, 848
Community Health And Emergency Services (Chesi) 13, 231, 511
Community Health and Emergency Services, Inc 13, 231, 511
Community Health Care, Inc. 17, 232, 514
Community Resource Center 528, 529, 586, 587, 588, 692, 693, 715, 716
Community Resource Center Inc 516, 517, 690
Community Resource Center, Centralia 586, 587, 715, 716
Community Resource Center, Salem 588, 716
Community Resource Center, Vandalia 528, 692, 693
Community Resource Center- Harbor Hous 528, 693
Complete Family Eyecare of Carbondale 545
Complete Family Eyecare of West Frankfort, PC 536
Comprehensive Behavioral Health of St. Clair Count 622, 728, 730
COMPREHENSIVE CARE PHARMACY 748, 889
Comprehensive Therapeutics LTD 17, 46, 77, 121, 232, 235, 241, 248, 514, 531, 549, 550, 587
Comstock, Kathryn T., DPM 292, 293
ComWell 597, 598, 599, 600, 601, 650, 719, 720, 736, 737, 818, 851
Connell, Adam, MD 717
Connell, Mary E, MD 47
Constantinescu, David Stefan, MD 494
Consulting Clinic Crawford Memorial Hospital 518
Convenient Care Effingham 523
Cook, Jessica, PT 485
Cook, Mitchell A., DPM 507, 508
Coordinated Youth & Human Services 575, 576
Copeland, Tamara E, NP 81
CORE PHARMACY 860, 910
Corprew, Robert Norman Lee, MD 391
Corwin, Julia F, PA 274, 281, 344, 478, 486
Corzine, Michelle D, NP 309, 493
Cottages at Salem Inc 809
Cottrell, Emily Marie, CNP 353
Couch, Sarah Kathryn, DO 42
Coulter, Russell E, MD 143, 411
Coulterville Medical Clinic 598
Coulterville Medical Clinic (RHC) 140, 598
County Of Clay 747
County Of Wayne 484
Covlin, Michael A, MD 455
Cox, Daniel E, MD 449, 462, 463
Cox, Kennon J, OD 870
Cox, Megan M, FNP 106
Cox, Rachel Ellnetta, NP 331
Crabtree, Landry Marie, NP 364
Craig, Ashley, ARNP 295, 306
Craig, Kayla Ann, FNP 99

Crane, Jilian, APRN 310
Cranick, Scott W, PA 496
Cranick, Tarah E, PA 314
Crawford County Health Department 280
Crawford Hospital District 24, 518, 665, 751
Crawford Memorial Hospital 22, 24, 517, 518
Crawford Memorial Hospital - Rhc 22, 517
Criste, Gerson A, MD 303, 304, 312
Criste, Ma Claravel Baricuatro, MD 226
Critchlow, William Austin, MD 360
Crocker, Chelsea L, BA 731
Croft, Lauren S, MD 200
Cross, Jocelyn R., MSW 726
Cross, Melanie L, NP 331
Crossroads Community Hospital 666
Crossroads Family Medicine of Wayne City 209, 653
Crotchett, Erin Michele, PNP 98
Crouch, Donald S, MD 464
Crowell, Jeffrey G, MD 28
Crystal Clear Mobile Providers 610
Cuartas, Alberto D, MD 502
Cucinella, Jill M, NP 279, 343
Cummins, Darah, CNP 469
Cundall, Lisa Rose, SLP 389
Cunningham, Kelsey M, PT 357
Curlin, Theresa R, APRN 129
Curtis, Pamela M, AUD 415
Cutler, Darrel Scott, PA 496
CVC-LINCOLN CROSSING 838
CVS #02510 790, 896
CVS #02713 836, 906
CVS #03188 843, 907
CVS #03259 792, 896
CVS #06370 774, 894
CVS #06371 819, 903
CVS #06372 761, 892
CVS #06386 782, 895
CVS #06388 860, 910
CVS #06389 808, 900
CVS #06830 822, 903
CVS #06831 794, 897
CVS #06833 804, 899
CVS #06866 811, 901
CVS #06885 851, 909
CVS #06887 848, 908
CVS #06926 800, 898
CVS #06929 749, 889
CVS #06930 745, 889
CVS #10951 795, 897
CVS #16869 840, 906
CVS #17396 822, 823, 903
CVS #17473 832, 905
CVS #18009 823, 903
CVS #18013 790, 896
CVS #18014 840, 906
CVS #18030 832, 905
CVS #18032 783, 895
CVS #18033 830, 904
CVS #18038 836, 906
CVS #18039 789, 896
CVS #18048 823, 904
CVS #18059 792, 896
CVS #18063 812, 901
CVS #18066 794, 897
CVS #18069 795, 897
CVS #18085 768, 893
CVS #18091 805, 899
CVS #6373 764, 892
Cycholl, Brandon L, MD 16, 272
Cyr, Amy Elizabeth, MD 449, 451
Cytron, Jeffrey G, OD 877

D

Dababneh, Nader J, MD 301
Dabrowski, Lukasz, MD 226, 227, 505, 506
Daigle, Carrie A, MD 400
Dailey, Denise, PSYD 707
Dailey, Robin A, NP 224, 225
Daily, Samantha Dawn, FNP 466

Dalal, Rashid A, MD 442, 445
Dalencourt, Gregory, MD 327
Daniels, Ashley, FNP 331
Daniels, Megan D, MA 714, 715, 731
Danks, Roy R, DO 301, 302, 318, 319
Dannells, Destiny R, NP 15, 17, 18
Dansby, Robert Daniel, APNP 13
Darbari, Shabnam, MD 423
Darmadi, Michael, MD 44, 45
Datillo, Chloe Suzanne, FNP 353, 354
DAUBER PHARMACY 836, 905
Daud, Umar, MD 413, 414
Daum, Julie, DPT 408
Dave, Chirag H, MD 470, 473, 474
David C. Norman, MD, Inc 827
David-Restivo, Emilia B, MD 98, 357
Davis, Alicia J, FNP-CS 395
Davis, Cynthia S, NP 218, 219, 306
Davis, Dennon W, MD 77, 501
Davis, Elissa S, MD 429, 430, 457
Davis, J Michael Michael, MD 312, 494
Davis, Jeffery Scott, NP 373, 374
Davis, John Thomas, MD 494
Davis, W Christine, FNP 138
Davison, Jason A, NP 82
Dawson, Elizabeth A, DO 104
De Guzman, Margret D, MD 407, 409, 412
De La Cruz, Michael P, MD 396, 397
De La Cruz, Rafael M, MD 350, 351
De Torres, Thomas G, PA 314
Deacon, Jeffery S, DPM 475
Deaconess Care Group Illinois 229, 663, 672
Deaconess IL Clinic 4105 N Water Tower 777
Deaconess IL Clinic Hamacher St 813
Deaconess IL Specialty 862
Deaconess Illinois Crossroads Family Clinic Mt. Vernon 84, 548, 552
Deaconess Illinois Crossroads Family Clinic Wayne City 209, 653
Deaconess Illinois Red Bud Regional Hospital, Inc. dba Red Bud Regional Care 143, 598, 600
Deaconess Illinois Rural Health Clinic Red Bud 598
Deaconess Illinois Transcare EMS 842, 844
Deaconess Illinois Union County Family Clinic 197, 644, 646
Deaconess Specialty Physicians - Fairfield 206, 852
Deaconess Specialty Physicians - Fairfield II 206, 852
Deadmond, Frances C., PA 282, 290
Dean D. Hinners DPM 131
Dearmond, Alisa D, MSN 143
Deaton, Robert W., APRN 306
Defabio, Julie C, PNP 454, 465
DeGroot, Mary D, DPM 275, 296, 298, 338, 472
Dehr, Arianne Elizabeth, PA-C 119, 387
Deisher, Danielle B, APRN 89
Delozier, Morgan, DO 176
DeMattei, Rachael E, APRN 483
Demsar, Jennifer Adele, NP 412
Dennison, Stacia A, APRN 35, 37
Denton, Brittany Ann, MSN 42
Denton, Nichole C, NP 286
Dermatology and Mohs Surgery Institute Ltd 564
Desai, Alana Christina, MD 360
Desai, Anjali, DO 346
Desai, Puja H, OD 867
Deters, Catherine Nicole, FNP 17, 18, 272, 273
Deters, Kayla Rose, APRN 37
Devenecia, Luis C, MD 147
Devous, Laura, FNP 58, 485
Dhawan, Vikas, MD 477, 480
Diabetis & Endocrin of Alton 558
Dial, Amy, NP 306, 307, 491
Dichsen, Andrew, OT 457
Dicke, Jeffrey M, MD 455
Dickman, Jessica M, DNP 400
Didriksen, Lizbeth H., MD 108
Diercks, Alyssa M, FNP 159
Diggs, Stephanie Ruth Richelle, MD 459

Dillon, Amanda N, NP 279, 342
Dinga, Amy N, NP 307
Dinga, Brendan T., PA 314, 496
Dinga, Robert T, PA 54
Direct Medical 824
Distinctive Care for Women 584, 714
Dizes, Robert J, PA-C 182, 460
Do, Twee T, MD 344
Dobbs, Larry C, MD 366
Dobrey, Travis, MSW 742, 743
Doctors Nursing and Rehab Center 681, 810
Dodd, Amy E, NP 491, 493
Dodd, Linda, APRN 310
DOEHRINGS PHARMACY 849, 850, 908
Doerflein, Brandi A, NP 68
Dolan, Nathanael J, MD 209
Doll-Pollard, Anne, MD 271, 277, 377
Dominick, Kathryn Marie, DO 428, 429, 455
Dong, Yusheng, MD 127
Dons, Robert Frederick, MD 325
Dorris, Jason L, PA 54, 296
Doss, Carmella B, PA 222
Dossett, Brian W, MD 43
Dothager, Christina H, MD 455
Dothager, Douglas W, MD 460
Dow, Robert, MD 334
Downen, Melanie Lynn, LCSW 700
Dr Shrestha Md Sc 586
Dr Syed A Shah MD 588
Drury, Bertram Edward, MD 455, 456
Du, Kefu, MD 462
Du, Linda N, OD 881
Duckworth, Laura Albert, MD 458, 466
Dudek, Joshua M, OD 881, 885
Dudenbostel, Mindy M, ARNP 414
Dudley, Joann, MD 333
Duelm, Daniel L, PA 357
Dukes, Anna C, MSSW 700
Dulworth, Courtney Maye, FNP 96
Dunajcik, Maureen J, APNP 427
Dunn, Julie Ann, APNP 44
Dunning, Kalinda Jo, NP 502, 503
Duong, Cindy, DPM 321, 472, 473, 497, 498
Duquoin Nursing & Rehabilitation Center LLC 682, 814
Durham, Rachel E, MD 355
Dust, Jennifer H, MD 287
Dust, Kimi J, MS 691
Duvergel, Anthony, PT 433, 434
Dva Renal Healthcare Inc 523
DVA Renal Heatlhcare State Board of Health 561
Dy, Philip A, MD 272, 292

E

Eaglin, Zachary M, PA 281, 344, 417, 418, 478
Earl, Jennifer L, MSN 175
Earley, Maria E, NP 200
East Medical Clinic 136, 595
Eberhart, Lori Lee, MD 164, 441, 442
Eccles, Abby Jo, PT 366
Eckerle, Paul M, MD 359
Eckhardt, Emily C, SLP 461
Edelstein, Sean L, MD 879
Eden Retirement Center, Inc. 680, 797
Edgemont Dialysis 627
Edmonson, Jannice, APRN 310, 311
Edwards County Health Office 26, 519
Edwards, Charmaine E, MD 372, 409
Edwards, Ella C, NP 502
Edwards, Joanna G, MD 22, 278, 279
Edwards, Lucas B, PAC 371
EDWARDSVILLE DIALYSIS 569
EDWARDSVILLE VISION CENTER 793
Effingham Ambulatory Surgery Center 31, 754, 755
Effingham County Health Dept 291
Effingham Health Care Center 676, 759
Effingham Med Ctr 523
Effingham Obstetrics And Gynecology 527
Effingham Obstetrics and Gynecology Associates 41, 527

Effingham Obstetrics and Gynecology Associates LLC (RHC) 29, 234, 522
Effingham Obstetrics Gynecology Associates LLC 28, 76, 521, 547
Effingham Prompt Care 31, 755
Effingham Surgery Center 523
Eggemeyer, Ashley S, SLP 414
Eggemeyer, Kaile Jean, APRN 309
Egyptian Health Department 56, 537, 638, 641, 651, 653, 695, 732, 733, 734, 737, 738
Egyptian Health Department- Main St 537, 695
Egyptian Spine Clinic 84, 85
Eichelberger, Brandy D., CNP 466, 467
Eigenbrodt Vision Center 793
Eigenbrodt, John Robert, OD 872, 873
Eisenberg, David L, MD 456
Eisenhauer, Michael D, MD 323
Eldorado Family Medicine 187, 639
Eldorado Family Medicine (RHC) 187, 639
Eldorado Primary Care 187, 639
Eldorado Primary Care (Rhc) 185, 187, 188, 263, 639, 640
Eldorado Rehab And Healthcare 685, 843
Eldorado Rural Health 185, 263, 639
Eldorado Rural Health Clinic 186, 263, 639, 842
Eldorado Rural Health Clnic 186, 263, 264, 639
Elliott, Michael W, MD 23
Ellis, Cheryl A, MSN 73, 74
Ellis, Laura, SLP 439
Elmwood Nursing and Rehabilitation Center, LLC 680, 681, 803
Elwood, Janalyn L, NP 219
Emerald Glen Of Olney 820
EMERGENT LEARNING CENTER 708, 710, 712, 715
Emmerling, Michael John, MD 360
Enfield Health Care Center 686, 854
ENT and Sleep Medicine 179, 838
ENT Vandalia Clinic 529
Eppstein, Amy H, MD 143, 144
Equality Family Practice 56, 536
Erickson, Brian A, MD 509
Erin Fancher Gagen, MD 21
Erragolla, Srinivas, MBBS 336
Esker, Kristi S, APRN 28, 37, 75
Estes, Candi, FNP 286
Estes, Johanna, APRN 81, 82
Etheridge-Bagley, Erin L, CNM 298, 499
Etherton, Christina L, NP 491
Eubanks, Angie M, PAC 138
Eubanks, Matthew B, MD 190, 192
Eunice Smith Home 679, 789
Evans, Jennifer Virginia, FNP 400
Evans, Kelly S, FNP 179, 180
Evercare at Edwardsville 793
Evercare at Stearns 798
Evercare of Breese 675, 749
Evercare of Edwardsville LLC 680, 794
Evercare of Granite City 798
Evercare Of Granite City Llc 680, 799
Evergreen Glenhaven Operations, LLC 784
Ewing Blue Counseling, PLLC 609, 723
Ewing, Pamela Evette, MS 741
Eye Surgery Center, Ltd 607
Eyers, Kaycee, FNP 354
Ezebilo, Ijeamaka, MD 303

F

Faires, Kiley M, FNP 101
Fairfield 852
Fairfield Community Health Center 205, 206, 266, 651, 652
Fairfield Community Health Ctr (Fqhc) 206, 266, 267, 484, 652
Fairfield Mem Hosp 671, 672
Fairfield Memorial Hosp 851
Fairfield Memorial Hospital 852
Fairfield Memorial Hospital Association 208, 652
Fairview Heights 628
Fairview Heights Medical Group SC 632

Fairview Heights Medical Group, S.C. 581
Fairview Rehabilitation & Healthcare Llc 682, 814
Faiz, Fazillah, PA-C 435
Falmier, Lindsey, LCSW 738
Family & Internal Medicine of Collinsville 567, 704, 705
Family Care Associates Of Effingham SC 31, 41, 527, 755
FAMILY CARE PHARMACY OF BREESE 748, 889
Family Counseling Center Inc 781
Family Health Care Medical Center Inc 100, 101, 791
Family Health Centre 144, 601, 602
Family Healthcare Clinic 49, 50, 532
Family Hospice of Belleville Area 825
Family Medical Center 137, 815
Family Practice Rostovtseva & Barnett 584, 714
Family Practice Rostovtseva and Barnett 584
Fancher Gagen, Erin, MD 21
Farah, Bachir, MD 271, 392, 450
Farah, Jareer O, MD 378
Faraone, Mindy M, FNP 354
Farley, Wayne L, DO 280
Farrell, Liam B, NP 51
Farris, Corrie Lynn, PA 314, 506
Faryad, Shujaa, MD 316, 317
Fayette County Health Department 293, 760
Fayette County Hospital 45, 530
Fayette County Hospital District 665
FayetteCounty Hospital District 45, 530
Fayn, Yekaterina, MD 415
FCM Carbondale 70, 71, 544
Fcm Fqhc Carbondale 63, 239, 541, 542
Fearday, Cari A, PA 40
Fearday, Erica T, APRN 207
Feather, Lisa K, PA-C 506, 507
Feather, Renee B, MD 60
Feder, Jennifer, CNM 447
Feinberg, Samuel J, MD 327
Feldott-Johnson, Debra, MD 114, 115
Fellowship - Residential Svs Level Ii 735
Ferguson, Mark E, OD 874
Fernandez, James A, MD 463
Ferrell Community Hospital 670
Ferrell Hospital Community 733, 738
Ferrell Hospital Community Foundation 58, 59, 188, 193, 213, 538, 640, 642, 655, 842, 843
Ferrell Hospital Family Practice 188, 640
Ferrell Hospital Family Practice Harrisburg 193, 642, 643
Ferrell Hospital Pain Management RHC 188, 640
Ferrell, Kara N., NP 491
Ferrell, Leslie A, ARNP 191, 471
Fewell, Ginger A, MD 480
Fields, Heidi A, FNP 103
Fireside House of Centralia 681, 807, 808
Firozi, Tarik Alam, MD 349
First Care Express Care LLC 827, 828
Fischer, Alexis N, NP 329, 330
Fischer, Kendra Megan, NP 136
Fisher, John R, PT 434
Fisher, Raymond L, MD 341, 415
Fitzgerald, Melissa, MS 461
Fix, William D, OD 883, 885
Flack, John M, MD 442
Flaig, James J, DO 284
Flamm, Joseph C, PA 196, 197
Flamm, Morgan R, NP 68
Flatt, Kara D, APRN 215
Flaugher, Abigail, MA 706, 732, 738
Flavan, Lauren Taylor, PA 357
Fleissner, Michael J, MD 420, 448
Flier, Stephanie, MSW 692
Flint, Maryanne F, FNP 224, 225, 226, 307, 309
Flora Gardens Care Center 675, 747
Flora Rehabilitation & Health Care Center 675, 747
Flora, Taylor, NP 455
Floyd, Justin D, DO 276, 407, 451
Followell, Katrina C, NP 307

Folz, Joseph, DO 478
Foner, Barbara J, MD 380, 389
Forbes, Andrew J, MD 137, 138
Ford, Clayton T, MD 189
Ford, Zachary Marcus, NP 159, 160, 161
Forefront Dermatology, S.C. 635
Fortier-Jones, Jaime S, PT 506
Forys, Heather L, APRN 28
Foster, Tracie E, NP 278
Fouke, Sarah J, MD 452
Fox, Jodi L, MD 222
Foxes Grove Slp, Llc 804
Foxes Grove Supportive Living 804
Foxpoint Dialysis 578
Fozard, John Gregg, MD 137
Fraley, Matthew A, MD 378
Franco, Joel, MD 366
Frankfort Healthcare and Rehabilitation Center LLC 677, 765
Franklin Hospital District 47, 48, 50, 55, 532, 535, 665, 762, 763
Franklin, Caylee Dawn, PA-C 144
Franklin, Stephanie L, APN 186, 468
Franklin-Williamson Bi-County Health Department 295, 508, 862
Frassato, Amanda, FNP 138
Frazier, Taylor, AA 739
FREEBURG COUNTRY MART 833, 905
Freeland, Kent W, PC 476, 736
French, Allison B, PA 478
Fresenius Clinic IL 811
Fresenius Kidney Care Belleville 616
Fresenius Medical Care Carbondale 543
Fresenius Medical Care DuQuoin 595
Fresenius Medical Care Metropolis 591
Fresenius Medical Care of Illinois LLC 574
Fresenius Medical Care Randolph County 597
Fresenius Medical Care Saline County 642
Fresenius Medical Care South Deering LLC 616
Fresenius Medical Care Southwestern Illinois 561
Fresenius Medical Care West Frankfort Home 535
Fresenius Medical Care Williamson County 661
Fretz, Valerie A, APRN 110
Frey, Tara, CADC 402, 421
Friedman, Erin Lane, DO 175
Friendship Manor Health Care 686, 850
Friesz Heidel, Holley Anne, SLP 389
Fritcher, Lisa M, PA-C 98, 99
Fry, Shawn M, MD 91
Fuehne, Spencer Daniel, DPT 400
Fugate, Amy Jo, APRN 322
Fullop, Julko E, MD 273, 274, 344, 417, 477
Funneman, Richard Dean, MD 43
Fuson, Amanda, APRN 19
Fyie, Nicole L, MD 24, 25, 280, 281

G

Gabou, Marion Elsa Gabou, PA 366, 435
Gabrielson, Christal L, PC 703
Gaddis, Angela M, NP 200
Gade, Dennis Edward, CSW 701, 735
Galatia Primary Care 189, 641
Gallatin County Wellness Center 56, 238, 536, 537
Gallatin Manor 677, 766
Galletta, Kaleena D, APRN 106
Galloway, Gunnar, PT 294, 295
Gandhi, Rhythm N, DO 181
Garbe, Kylie Lynn, NP 148
Garner, Kevin B, MD 112
Garner, Myjal J, APRN 170, 171
Garner, Robert W, DO 176
Garrett, Harry T, DO 27
Garrison, Gregory, MD 161
Gartelos, Stacie E, DPT 366
Garza, Samantha, DPT 400, 401, 410
Gaspe Mudiyanselage, Nilupa S, MD 451
Gass, Tonya, OT 410
Gastroenterology Care Of Southern Illinois, Llc 657, 658

Gates, Holly Ann, APRN 48, 49
Gateway Foundation Alcohol & Drug Treatment Carbondale 697
Gateway Foundation Inc 727
Gateway Foundation Inc Carbondale 698
Gateway Foundation, Inc. - Carbondale 698
Gateway Foundation, Inc. - Swansea 611, 724
Gateway Foundation- Caseyville 727, 728
Gateway Foundation-Carbondale 698
Gateway Foundation-Swansea 727
Gateway Healthcare LTD 621
Gateway Medical Group 574, 575
Gateway Medical Group Behavioral Health 575
Gateway Medical Group Endocrinology 571
Gateway Medical Group Family Practice 565, 568, 585
Gateway Medical Group Internal Medicine 568, 571, 575
Gateway Medical Group Orthopedics 571, 593, 598
Gateway Medical Group Podiatry 556
Gateway Medical Group Pulmonology 593
Gateway Regional Medical C 798, 799
Gateway Regional Medical Center 667
Gateway Urgent Care 592, 717
Gateway Urgent Care Columbia 592
Gautam Jha MD 127
Gauthier, Leon W, PA 192
Gavini, Kalyani, MD 728, 729
Gay, Christopher M, MD 312
Gebhart, Joeli P, PAC 315
Gelly, Bonnie M, MD 277
General and Laparoscopic Surgical Associates 584
GENOA HEALTHCARE 782, 783, 795, 801, 822, 823, 895, 897, 898, 899, 903, 904, 915, 916
Gerdes, Amber Marie, OT 467
Gerst, Dacia R, NP 307
Gettinger, Abbey, NP 393
Ghoussoub, Rouba G, MD 424
Gibbons, Mary Kathleen, LPC 724, 725
Gibson, Joshua L, APRN 352
Gilbert-Gortman, Jaleesa, MD 91
Gill, Duane E, MSW 726
Gilmore, John, APN 207
Ginder, Gretchen L, NP 147
Glasco, Amy Jo, NP 309, 493, 503
Glassburn, Kenzie Lynn, MD 311
Glenhaven Gardens of Alton, LLC 679, 789
Glennon, Terrence P, MD 469, 470
Glispie, Jennifer, APRN 374
Global Medical Solutionz Equipment & Transportation 837
GMDZNext Step Foot and Ankle Centers Inc. 105, 793
Goddard, Jerry L, MD 60
Goforth, Adam Brock, APRN 474, 475
Goggin, Andrew S, MD 14
Goines, Casey C, ARNP 191
Goins, Macy Lane, NP 219
GOLCONDA PHARMACY 815, 902
Golden Circle Senior Citizens Council Inc 767
Golden Years 607
Goldenberg and Associates Medical Surgical Clinic 173
Gomelb Vascular LLC 184, 841
Gomer, Megan E., FNP 331
Gondi, Rama K, MD 346, 347
Good Samaritan Hospital Physician Services Inc 23, 751
Good Samaritan Hospital Physician Services, Inc. 23, 88, 751, 782
Good Samaritan Regional 553
Good Samaritan Regional Health Center 666, 849
Good Samaritan Surgery Center 548
Goreville Medical Center 85, 242, 553, 554
GOREVILLE PROFESSIONAL PHARMAC 781, 895
Gorski, Marie, MD 293, 294
Goshen Medical Office Building 570
Grace, Susan Elizabeth, LCSW 694
Graham, Darcy L, NP 354
Grana, Kimberly I, DPM 426
Granger, Jodi E, NP 355

GRANITE CITY DIALYSIS CENTER 578
Granite City Home Care Services, Llc 797, 798
Granite City Illinois Hospital Company LLC 572, 707
Granite City Orthopedic Physician Company 813
Granite City Urgent Care Walk In Clinic 577, 673
Granite City Urgent Care Walk In Clinic LLC 577, 673
Granite Nursing And Rehabilitation Center, Llc 680, 799
Grant, Laura A, NP 352
Gravlin, Cara A, NP 442, 443
Gray, Akemie E, MD 172, 443, 444
Gray, Lindsey M, SLP 461
Gray, Timothy J, MD 288
Grear, Barbara G, CSW 696
Grebing, Brett R, MD 386
Greco, Alfred O, MD 351
Green, Christopher R, MD 94
Greenleaf Orthopedics 573
Greenville Family Medicine,Llc 14, 15, 512
Greenville Nursing And Rehabilitation Center LLC 675, 745, 746
Grey, Franklin D, MSW 726
Griffin, Valerie J, PNP 101
Grimm, Erica M, DO 226
Grimm, Trenton, MD 78, 328
Grippi, Amanda, PC 725
Griswold, Lauren, LCSW 737
Groll, John R, MD 401, 407
Grosch, Dana M, FNP 132
Guarino, Anthony H, MD 282, 283
Guebert, Courtney M, PA-C 435
Guerra-Bauman, Francis, MD 204
Guignon, Michael Gerard, MD 178
Guiseppi, Rodney Christian, MD 868, 869, 878, 879, 884
Gunapooti, Mahendra P, MD 375
Gunn, Jalynn, PA 507
Gunn, Rachel, MSW 743
Gunnels, Roxanna Lee, CNP 211
Gunther, Gina D, APRN 221
Gunzel, David A, DPM 470, 473
Gupta, Anil, MD 131, 132
Gupta, Anupam K, MD 327
Gurung, Puja D, MD 349
Gustavison, Casey L, NP 503
Gustavison, Zachary Ryan, PAC 475
Guthrie, Marjorie H, MD 176
Guthrie, Shelby L., FNP-CS 122, 123
Gwaltney, Lindsay D, NP 303, 310

H

Haake, Gwen, SLP 439
Habbu, Karishma, MD 882
Habib, Asif, MD 710
Habing, Bernard Henry, MSN 42
Hadley, Sydney D, DO 198
Haertling, Braedon, PA-C 337
Haertling, Devin D, PA-C 337
Hageman, Matthew D, MD 157
Hagerty, Ashley N, PA 129, 130
Hagos, Ameha Amene, MD 372
Hahn, Ganan, PA-C 435, 436
Hahs, Seth W, MD 125
Haithcock, Robyn L, DO 440, 441, 442, 463
Hakman, Evan Christopher, PA-C 40
Hale, Deana L., NP 68
Hale, Lyman Lansing, MD 449
Hall, Debra A, OD 869, 879
Hall, Jennifer Lynne, APRN 37, 38
Hall, Luke T, MD 185
Haller, Kelly H, MD 287
Hamilton County Health Department 538
Hamilton Memorial Family Clinic 59, 538, 539
Hamilton Memorial Hospital 57, 766
Hamilton Memorial Hospital District 665, 766, 767
Hamilton, Owen James Cole, MD 176
Hammer, Andrea K, NP 307
Hammond, Nicole Renee, MD 284
Hammonds, Jennifer C, LCSW 697

Han, Rachel N, MD 114
Hand Surgery at Belleville 618, 828
Hand, Olivia J, CSW 735
Hanebrink, Hannah Marie, FNP 132
Hanger Prosthetics & Orthotics East Maryville 803
Hanger Prosthetics & Orthotics East, Inc. 829, 835
Hanger Prosthetics And Orthotics Inc Herrin 859
Hanish, Nicole S, OD 883
Hanson, Emily Devon, DO 72
Hardin Co Gen Hosp 60, 540, 665
Hardin County Medical Clinic 13, 59, 60, 231, 238, 239, 511, 539
HARDIN COUNTY PHARMACY LLC 767, 893
Hardman, Jamie L, MD 355
Hardt, Stephanie Marie, ACNP 352, 353
Hardy, Elizabeth M, NP 191, 192
Harland, Jami, MSW 700
HARMON'S DRUG STORE 750, 890
HARMON'S DRUG STORE PALESTINE 750, 890
HARMON'S DRUG STORE ROBINSON 751, 890
Harmon, David Allen, MD 349
Harmon, Kren Kathleen, LCSW 704
Harmon, Lawrence Thomas, MD 112
Harms, Craig K, MD 99
Harriman, Amber, PA 143
HARRINGTON, COREY, DDS 865
Harrington, Derek M, PT 459
Harris, Abby Lea, MD 140
Harris, Angie M, DO 150
Harris, Jenna Christine, OT 457, 467
Harris, Kristen Ashlee, PA 208, 212
Harrisburg Commmunity Health 190, 264, 641, 642
Harrisburg Family Medicine 193, 643
Harrisburg Family Medicine RHC 193, 213, 643, 655
Harrisburg Medical Center 190, 193, 227, 264, 641, 642, 643, 662, 670, 671, 733, 844, 845
Harrisburg Medical Center Group 193, 194, 643, 644, 845
Harrisburg Medical Center Inc 188, 189, 227, 228, 640, 642, 662
Harrisburg Medical Center Specialty Clinic (Cardiology) 190, 191, 845
Harrisburg Medical Center, Inc. 189, 194, 641, 644
Harrison, Brian C, MD 46
Hart, Deirdre M, MD 464
Hart, Kari Leanne, FNP 99
Hart, Natalie, MS 461
Hartig, David B, OD 880
Hartman, John D, MD 46, 293
Hartman, Terri L, NP 295, 296
Haseeb, Mohammed, MD 324
Hassan, Abdalla H, MD 346, 347
Hassan, Tariq, MD 349
Hassan, Tasmeer S, MD 60
Hassane, Haitham H., MD 317
Hastings, Kristina H, APRN 81, 82
Hatchett, Robert L, MD 509
Hatten, Rise C, MD 417
Hauch, Amy C., CPNP 98
Haukap, Lauren L, APRN 160
Haven Of Bridgeport, Llc 678, 679, 782
Haven of Ridgeview LLC 676, 750
Havrilka, Paul, NP 82
Hawkins, Amanda Lorin taylor, ARNP 141, 142
Hawkins, Larry D, PT 357
Hayat, Sultan A, MD 420
Hayden, Maxwell Martin, DPM 408, 413, 415
Haynes, Stephanie Lynn, FNP 425
HEALTHDIRECT IPS #128 860, 910, 917
heartland Home Health Care and Hospice 833, 834
Heartland Human Services 521, 522, 691
Heartland Medical Center, LLC 173
Heartland Pediatric Clinic 228, 662
Heartland Women' s Healthcare 71, 544
Heartland Women's Healthcare 50, 84, 163, 182, 194, 208, 228, 532, 552, 621, 635, 644, 652, 662, 663, 776
Heartland Women's Healthcare - Group 134, 594

Heartland Women's Healthcare, LTD 55, 72, 84, 124, 535, 552, 588
Heartland Women's Healthcare- Centralia RHC 806
Heartland Women's Healthcare- New Horizons 769
Heartland Women's Healthcare-Lab 825
Heartland Women's Healthcare-New Horizons 844
Heartland Womens Healthcare 15, 45, 84, 85, 124, 183, 229, 512, 530, 552, 588, 777
Heartland Womens Healthcare (RHC) 84, 552, 658, 659
HeartlandPediatrics 565
Heatherly, Rhonda Raye, NP 224, 225
Heft, Rachel L, NP 383
Hehmann, Richard J, MD 441, 463
Heicher, Heather A, APRN 35
Heischmidt, Thomas A, MD 30
Heitzig, Jill M., APRN 371
Helia Healthcare Of Belleville Llc 683, 829
Helia Healthcare Of Benton, Llc 676, 763
Helia Healthcare of Energy LLC 686, 687, 855, 856
Helia Healthcare of Jerseyville, LLC dba Jerseyvil 685, 840
Helia Healthcare of Newton 678, 774
Helia Healthcare Of Olney, Llc 683, 822
Helia Southbelt Healthcare, Llc 683, 829
Hendricks, Julie B, OD 872
Heng, Rafe Marina, DO 378, 379
Henson, Adrian Lynn, DNP 118
Henson, Angela H, PA-C 54
Henson, Wesley J, NP 211
Herdes, Ross, NP 204, 207
Heritage Health 762, 805
Heritage Woods of Flora 746
Heritage Woods Of Mt Vernon 775
Herman, David B, MD 108
Hernandez, Jerad, LCSW 694, 695
HERRIN DRUG 856, 909, 917
Herrin Hospital 301, 672
Herrin Specialty Clinic 216, 857
Herrin, Britton K, PA 54, 55, 296
Herrmann, Michael E, MD 429
Herzog, Brett Howard, MD 451
Hess, Cory J, APRN 285
Hess, Ida K, NP 491
Hess, Jennifer Jean, APRN 38
Hickam, Tracy Scott, OT 467
Hicks, Kamaal Abdul-Raheem, MD 91
Hicks, Michael Joe, CRNA 398
Hicks, Stephanie B, PT 459
HIDEG PHARMACY INC 823, 904
Hiestand, Sierra S, FNP 82
Higdon, Christopher Mark, MSW 739
Higgs, Jill N, OT 277, 394
High Point Residence Pinckneyville 814, 815
High Point Residence Salem North 809
High Point Residence Waterloo 813
Highland Care And Rehabilitation Center Llc 680, 801
HIGHLAND PEDIATRICS & ADOLESCENT MEDICINE 114, 115, 800, 801
Hildebrandt, James R, DO 28, 30, 282, 285
Hill Vision Services 573, 574
Hill, Elisabeth, LPC 718
Hill, Geoffrey Maurice, MD 874
Hill, Gregory A, MD 874
Hill, Justin B, MD 116
Hillview Senior Living & Rhabilitation LLC 678, 781, 782
Hinners, Dean D, DPM 399
Hitchcock, James M, APRN 176, 177
Hitt, Jennifer A, SLP 367
HMC Clinic at Harrisburg (RHC) 190, 264, 641
HMC Clinic at Marion 227, 661, 662
HMC Clinic at Marion (RHC) 222, 227, 269, 660, 662
Hoag, Yolanda Larrette, ACNP 170
Hocking, Paige E, PA 479
Hocking-Ayers, Erin H, OD 871
Hoedebecke, Mindy, OT 281
Hoelscher, John A, MD 110

Hoemmen, Jordyn M, NP 353
Hoester, Margaret Christine, PA-C 182
Hofer, Ashley C, NP 330, 331, 393
Hoffman, Megan M, NP 192, 307, 492
Hoffmann, Sandra Schreiner, MD 414
Hohenbary, Christy C, OD 869
Holden, Gordon Dean, PT 407
Holkenbrink, Rebecca R, LCPC 691, 692
Hollander, Taylor M, PA 337, 338
Hollins, Anthony Michael, MD 441
Holloway, Taylor, MSW 704
Holmes, Christy R, NP 307
Holmon, Christa K, NP 171
Holscher, Stevi A, MSW 690
Hong, Jim Jiantao, MD 107
Hood, Alec B, MD 297
Hope Clinic for Women Ltd 111, 112, 247, 578
Hopkins, Kelsey M, MD 14
Hopkins, Leanna M, APRN 399
Horizon Healthcare 206, 208, 652, 653, 852
Horizon Healthcare (RHC) 852
Horizon Healthcare Carmi 213, 655
Horizon Healthcare Cisne 204, 650, 651
Horn, Julia, DPT 403
Horner, Steven R, MD 430, 465
Hornik, Alejandro, MD 491
Hornik, Ashley F, NP 219
Hornik, Jonatan, MD 304
Horton, Jeanne, LCPC 718, 719
Hosein, Devin J, MD 319
Hospice Of Southern Illinois, Inc. 825
Hossler, Andrew J, MD 60
Hostert, Tiffany Marie, APRN 180
Howell, Wesley R, PA 296, 315
Hoyleton Youth and Family Services 628, 649, 736
Hoyleton Youth and Family Services-FVH 628, 730
Hoyleton Youth and Family Services-Hagar TLP 609, 723
Hoyleton Youth and Family Services-Lehr Haus 609, 610, 723, 724
Hoyleton Youth and Family Services-Schippel House 588, 716
Hoyleton Youth and Family Services-Therepeutic FC 610, 724
HSHS St. Elizabeth Hospital 179, 838
HSHS St. Elizabeth's Hospital 632
Huang, Mei, MD 364
Huber, Sara, MA 708, 712
Hudgins, Eric Daniel, MD 305
Hudson, Brooke, NP 48, 49, 294
Huegen, Kara Ann, FNP 393, 394
Huelskoetter, Bethany E, CNP 110
Huffstutler, William D, MD 78
Hughes, Kellie Denise, MD 422
Hughes, Michael S, MD 430, 431
Hulsen, Thomas Michael, MD 385
Human Service Center 600, 720
Human Service Center Of Southern Metro East 598, 599, 601, 719, 720
Human Support Services 593, 717, 718
Human Support Services... 593, 718
Hummel, Karen Diane, PA-C 21
Hummel, Randi Michele, CNP 383
Hundelt, Ashley N, APRN 412, 481
Hunt, Melicia Queen, NP 160
Hunter-Reach, Pamela K, MD 60, 61
Hurford, Dennis M, MD 368
Hussein, Ahmed Hamdy, MD 419, 420, 423
Hutchison, Brenda C, OD 885
Hutchison, Natalie J, OD 873
Hyde, Andrea M, ARNP 364, 365

I

Ibendahl, Erica Lynne, MD 327, 392
Ibisch, Andrew, OD 881
Ikemire, Casey J, NP 200
Illini Family Medicine 153, 252, 612
Illinois Health Care Foundation Inc 177, 261, 630

Imaging Center of Alton 564
Inderjit Singh MD FACP LLC- Granite City 579
Inpatient Consultants of Illinois, PC 118, 803
Integrated Family Health LLC 596
Integrity Healtchare of Columbia 682, 812
Integrity Healthcare of Alton 679, 789
Integrity Healthcare of Anna 685, 847
Integrity Healthcare of Belleville 683, 829
Integrity Healthcare Of Carbondale 678, 772
Integrity Healthcare Of Cobden 685, 686, 847, 848
Integrity Healthcare of Herrin 687, 859
Integrity Healthcare of Marion 687, 864
Internal Medicine at Belleville - Lincoln Place Court 618, 619
Internal Medicine of Maryville 584
Internal Medicine Specialists Ltd. 92, 243, 559
Interventional Pain Management Services, LLC 579
Interventional Pain Medicine 553
Interventional Pain Medicine Mt. Vernon 553
Ippolito, Deanna Korcha, OD 867
Irvin, Heather L, FNP 271, 272, 273
Islam, Saiful, MD 23
Israel, David K, DO 212
Istanbouly, Suhail Z, MD 404, 405
IV and Respiratory Care 824
Iyalla, Kilali I, MD 318, 319

J

J S PROFESSIONAL PHARMACY 764, 892
Jackson County Health Department 321, 322
Jackson, Andrea, PT 485, 486
Jackson, Katie E, PA 187, 470
Jackson, Marian A, CSW 730
Jackson, Mary, BCBA 706, 732
Jackson, Valerie L, ARNP 354
Jacobs, Jamie, FNP 58, 211
Jafri, Ahmed H, MD 304
Jairath, Umesh C, MD 475
Jamee Baltzell, APRN 147, 821
James, Kalli R, NP 330, 331
James, Lisa Kay, APNP 370
James, Michael S, NP 307
Jameson, Sharon R, APRN 355
Jami Harland Msw, Lcsw 699, 700
Jamous, Abdulsalam, MD 438, 441
Jamous, Crista L, FNP 159
Jamren Nursing Care Services 864
Janas-Kaminsky, Joanna E, MD 178
Jani, Siddharth Bhalchandra, MD 198, 199
Jansen, Jaclyn N, AUD 279
Jarchow, Robert C, MD 335
Jarvis, Olivia D, CNM 444
Jasper County Health Department 322, 604, 721
Javed, Khalid, MD 221
Jefferson County Comprehensive Services 548, 699
Jefferson County Comprehensive Services Inc 548, 549, 699, 701
Jefferson County Health Department 339
Jefferson Elementary School Health Center 222, 269, 660, 661
Jeffries, Natascha R, FNP 170, 171
Jellen, Pamela S, CNM 499
Jenkins, Michelle E, MD 51
Jennings, Lawrence P, MD 199
Jennings, Timothy R, PA 315
Jenson, Jeffrey J, MD 28, 29
Jerabek, Jason B, DO 19, 275
Jeyapalan, Amelia Miro A, MD 302
Jha, Gautam, MD 125
Jho, David H, MD 305
Joergens, Anne M, PT 434
John A. Logan College 215, 657
Johns, Elizabeth Jane, ACNP 427, 428
Johnson County Ambulance Service 781
Johnson County Office-Vine Street 554, 701
Johnson Fuller, Cheryl Ann, ARNP 198
Johnson, Andrea Marie, NP 394
Johnson, Belinda R, NP 504
Johnson, Brian, NP 343

Johnson, Christopher V, MD 729
Johnson, Derron, PC 734
Johnson, Donna S, OD 876
Johnson, Heather Marie, FNP 297
Johnson, Jacqueline, PT 362
Johnson, Jordyn, BCBA 706
Johnson, Lori, FNP 286
Johnson, Megan A, OT 278
Johnson, Nicole A, PAC 507
Johnson, Rachael O, APRN 311
Johnson, Robin L, OD 876
Johnson, Stella C, APRN 126
Johnson, Teresa, NP 73
Johnson, Wendi L., NP 68
Johnston City Community Health Center 860
Johnston, Chad, MD 135
Johnston, Jill A, MD 181
Jolliff, Elizabeth Anne, CNM 298
Jones, Bart A, MD 868, 875, 879
Jones, Brent M, MD 189
Jones, David R, PA 315
Jones, Kassie Laree, PA 86, 87
Jones, Larissa Layne, NP 390
Jones, Tammi L, APRN 445, 446
Jonff, Paul M, PT 459
Jouett, Ryan A, MS 705, 725
Joyner Therapy Services 194, 214, 229
Joyner, Brian, PT 486, 506
Juelfs, Justin, DPT 403
Julia, Harms S, PNP 180, 181
Jung, Randy J, MD 729
Junge, David, OD 873
Junge, Haley E, ARNP 428
Jyot, Brahm, MD 470, 471

K

Kadonsky, Carol M, FNP 425, 426
Kalaher, Michael L, OD 885
Kalipatnapu, Sri Mahathi Mahathi Priyanka, MD 285
Kallal, Meagan K, OT 356
Kalvaitis, Saulius, MD 371, 372
Kamp, Megan K, DPT 366
Kamp, Timothy M, FNP 354
Kamran, Muhammad, MD 303
Kamya, Cyril, MD 490
Kanungo, Sriraj T., MD 381, 382
Karadaghy, Ahmad A, MD 349
Karaffa, Melissa Ann, NP 391
Karim, Adham Mohamed, MD 283
Karnes, Ruth, CSW 698
Kaskaskia Medical Center LTD 44, 761
Kastello, Andrew Douglas, MD 318, 319
Kathalynas Spine Sport & Rehabilitation 532, 533
Kay, John D, MD 869
Kee, David L, MD 464
Keehn, Lauren E, OT 485
Keeler, Derek L, APN 24
Keepes, Ashley R, APRN 417
Keepes, John L, PMHNP 477
Keller, Jenna Marie, MSW 722
Keller, Scott R, MD 181
Kellerman, Amber M, NP 406
Kelley, Julie L, MD 140, 141
Kelly, Erin C, SLP 439
Kelsey, Sekou K, MD 456
Kelso, Laura E, APRN 399
Kemper, Elizabeth M, NP 426, 427
Kennedy, Brian Robert, FNP 160
Kennedy, Nicole L, MD 222
Kenney, Abigail Julienne, FNP 180
Kenter, Melissa K, APRN 35, 36, 38
Kern, Angela K, CNP 174
Kershaw, Melissa A, DO 379
Kertz, Allison M, NP 446
Keser, Kimberly A, NP 471
Keys, Joya A, DO 150, 151
Khan, Kasey D, NP 504
Khan, Mahrukh A, MD 151, 152
Khan, Maliha, MD 409, 410

Khan, Muhammad A, MD 300
Khan, Naeem A, MD 390
Khan, Rizwan A, MD 299, 300, 404
KHOURY PHARMACY 811, 901
Kidd, Laura R, PAC 55, 296
Kidney Disease & Medicine Specialty Consultants 770
Kidney Disease and Medicine Specialty Consultants 764
Kiel, Melissa S, MD 879
KILLION, SAMUEL Shelton, OD 874, 875, 880
Kim, HoChung, NP 68
Kimmel, Kayla L, NP 48, 49
KIMMEL-CHAPLAIN PHARMACY 761, 762, 892
Kims Family Healthcare 137
Kind, Charles Francis, DPM 290
Kind, Lauren Alexandra, DPM 290, 291
King City Physician Company 777
King, Amber Eilene, NP 281, 484
King, Erin L, MD 375
King, Heather, SLP 508
King, Thomas R, MD 347
Kinkead, Tanea L, MA 722
Kinsolving, Alicia L, PA 201
Kintner, Jenna L, ARNP 279
Kippenbrock, Robert L, OD 882, 885
Kippenbrock, Sharon, AUD 298
KIRBY PHARMACY 753, 891
Kirby, Janelle R, NP 331
Kirkman, Katie Rose, PA 51, 52
Kirkpatrick, James Raymond, MD 139, 145
Kirsch, Deborah, SLP 401
Kitchens, Daniel Lee, MD 305
Kleich, Mikhayla N, PA 315, 496, 507
Klein, Holly R, OD 875
Klein, Michael S, MD 91
Klemme, Maureen J, APNP 13
Kline, Rachel Inez, ARNP 286
Kline, Roma A, MA 731
Klingler, Michael Paul, MD 18, 274
Klockenga, Hayden, PT 336
Kloess, Mykenzie, MA 708, 715
Klosterman, Katelyn J, MD 29
Klucka, Mark T, MD 349, 350
Knabe, Leah Marie, APN 354
Kniepkamp, Erica, APNP 377
Knight, Zoe, RBT 739
Knowles, David R, MD 340
Knox, Scott D, PA 370
Knox, Staci M, LCSW 704
Ko, Willis, MD 378, 379
Koch, Matthew J, MD 424, 452
Koch, Susannah K, MD 456
Kochendorfer, Karl M, MD 61
Koehler, Megan, CNM 275, 276
Koen, Nina, MSW 739
Koenig, Kelsey E, PA-C 182
Koester, Kathryn L, APRN 38
Kogan, Paul, MD 462
Kohler, Elizabeth V, MA 710
Kopjas MDVIP 584
Kopjas, Tibor C, MD 117
Korte, Mark J, MD 215, 216
Kosierkiewicz, Tomasz A, MD 329
Kostecki, Haley Danyelle, PA 198
Koster, Kari Nicole, APNP 472
Koth, Kevin G, DO 292
Koul, Deepak, MD 378, 379
Kowalski, David J, MD 30, 40
Krajec, Emily B, DO 198
Kramer, Anne L, BS 428
Kramer, Hailey V, NP 446
Kramper, Breck D, NP 277
Kraus, Christina H, NP 307, 308, 492
Kraus, Elizabeth Raye, APRN 273
Kreke, Ashley Nicole, LCPC 692
Kreke, Jordyn Lynn Frances, MD 40
KREMER PHARMACY 759, 891, 915
KREMER PHARMACY ALTAMONT 752, 890

Krikie, Erin M, APN 186
Krishnamoorthy, Suresh, MD 392
KRISTIN V. STAHL, MD, PC 101, 565, 566, 791
KROGER PHARMACY #24380 860, 861, 910
KROGER PHARMACY #24642 843, 907
KROGER PHARMACY #24660 772, 773, 893
KROGER PHARMACY #24672 846, 907
KROGER PHARMACY #24711 774, 894
KROGER PHARMACY #24714 768, 893
KROGER PHARMACY #24746 856, 909
Krone, Denise J, APRN 171
Krumholz, Lindsey M, MD 161
Kueker, Julie K, OD 876
Kuhns, Shelly Lynn, MSN 283, 284
Kulp, Melissa G, NP 370, 371
Kumar, Ashok, MD 272
Kumar, Raman, MD 348, 350
Kupferer, Thomas W, DO 72
Kupferer, Valerie Ann, DO 320, 321
Kurzel, Carl B, DPM 366, 367

L

LABCORP 776, 792, 813
Labor of Love Midwifery and Women's Health Services LLC 23, 233, 518
Laboratory Corporation of America 769, 825, 855, 862
Lafikes, Marla Kay, MD 205
Lakeland Rehabilitation and Health Care Center 676, 759
Lakho, Mazhar, MD 173
Lakritz, Ari Samuel, PSYD 703, 704
Lam, Michael A, MD 448
Lampe, Mary K, CRNA 875, 876
Landreth, Lori L, CNP 126
Lane, Beth A, ARNP 353
Lane, Charles Allen, MD 381
Lane, David J, AUD 322, 323
Lane, Lance L, PA-C 162, 163, 436
Lane, Paul R, PA 83, 209
Laney, Ann T, CCC-A 345
Langston, Deidre A, NP 44, 45
Lankford, Stuart Kent, PA 303
Lanter, Jacob Graham, MD 174
Lasher, Katharine N, MD 476
Laugavitz, Crystle K, APRN 374
Lawless, Maria Belen, MD 292
Lawlor, Megan L, MD 456
Lawrence Country Health Department 782
Lawrence County Health Department 89, 90, 345, 555, 556
Lawrence County Health Department Behavior Health 90, 345, 555, 556, 701
Lawrence County Hospital 88, 90, 556, 783
Lawrence County Memorial Hospital 88, 90, 556, 666, 783
Lawrence, Lisa Diane, LCSW 704
LCMH PRIMARY CARE CLINIC 783
Lear, Ashley A, PA 479
Lebanon Care Center 684, 835, 836
Lebeau, David P, MD 151
Ledbetter, Courtney Y, PA 475
Lee, Breanna D, LSW 726
Lee, Carl W, MD 377, 432
Lee, Frank S, MD 288
Lee, Latonya Lanera, PMHNP 428
Lee, Tennyson W, MD 313
Leeburton, Timothy J, MD 431, 457
Legenbauer, Alexander, DO 734
Lehman, Jeffrey M, MD 499, 502, 505
Lehman, John J, MD 420
Lehmann, Charles L, MD 431, 457
Lehtonen, Eva Jolanda, MD 477
Leigh, Samantha, BCBA 706, 732
Leininger, Whitney, MD 14
Leithliter, Stacey A, PA 507
Lennert, Jacob A, MD 87, 88
Leonberger, Ryan, NP 502, 503
Leuty, Kelly Shea, LCPC 703
Lev, Ronan Y, MD 360

Levi, Christina J, OD 872, 873, 874
Lewandowski, Alyssa Suzanne, DO 415
Lewis School Health Center 63, 239, 542
Lewis, Hal Aaron, MD 300, 301
Lewis, Kathryn, MD 488
Lewis, Nicole M, DNP 81, 82
LHC-Illinois Home Health Care 775, 776, 824, 862
LHCG XXXVII, LLC 754
Liefer, Kathy Lynn, NP 427
Lietz, Alexander J, MD 302, 303, 490
LifeLinks Effingham SIHF Office 521, 691
Lifelinks Olney SIHF Office 604, 721
Lifestar Ambulance Service Inc 805
Liljegren, Hanna Jo, PA-C 436
Lim, Mafeth Araula, DO 100
Lin, Chien-Jung, MD 346, 347
LINCARE INC 769, 792, 833
Lincare Inc Effingham 754
Lincoln Elementary School Health Center 222, 223, 269, 661
Lincoln Surgical Associates, LTD 838, 839, 841
Lincoln Surgical Associates, Ltd. 839
Lindauer, Joanna Marie, FNP 159
Lindner, Samuel M, MD 419, 420
Lisk, Melissa, SLP 461
Little, Michael B, MD 488
Liyanage, Udaya K, MD 392, 395
Locey, Sherry C, PA 209, 485
Lockenvitz, Michael T, PT 375
Loepker, Alyssa R, ARNP 115
Loethen, Jennifer, MD 118
Loethen, Paul E, MD 464, 465
Loewe, Lynn Marie, OT 467
Logan Primary Care 216, 220, 657, 857
Logan Primary Care Services Corp 55, 56, 535, 536
LOGAN PROFESSIONAL PHARMACY 856, 910
Loggini, Andrea, MD 304
Lohman, Jessica L, NP 321, 492
Long Term Psychiatric Management 710
Long, Angela L, FNP 427, 466, 467
Long, Gillian K, FNP 96, 97
Longfellow Elementary School Health Center 223, 269, 661
Lopez, Luis A, MD 226
Lotsoff, David S, MD 364
Lotz, Craig S, PSYD 732
Louisville Medical Clinic 20, 515
Louisville Medical Clinic (RHC) 748
Loutrianakis, Emmanuel, MD 323
Lowery, Annie R, FNP-CS 393, 394
Lowry-Rohlfing, Lisa A, MD 139, 145, 414
Loynd, Christopher J, DO 729
Loynd, Kelechi J.N., MD 728, 729
LSSI - Marion (CMHC) 659, 740
LSSI - Vienna (CMHC) 554, 701
Luberda, Ashley, BCBA 732
Lucas, Christine M, MD 85, 195
Lucas-Foster, Heather L, MD 164, 165
Lukens, Meredith G, PA 488
Luo, Qing Kevin, MD 324, 328
Luong, Thomas V, MD 449, 465
Lupardus, Rodney L., MD 120
Lutan, Robert G, MD 347
Lutchka, Darlene S, MD 61
Luther, Joshua Paul, PC 725
Lutheran Care Center 676, 753
Lutheran Child and Family Services of Illinois 549, 630, 699, 732
Lutheran Social Services of Illinois 659, 660, 740
Lutz, Jodi R, NP 453
LUX INFUSION 10 822, 913
LV HEALTH WELLNESS PHARMACY 840, 906
Lybarger, Valerie L, FNP 19
Lynch, Sherry Lou, NP 396, 397
Lyston, Keith B, OD 875

M

M.S.A. Alliance, LLC. 153, 252, 612
Maalouf, Bassam N, MD 271, 392, 393, 450, 451, 452

Mackin, Cassandra L, CSW 710, 711
MacNeille, Rhett Alan, MD 494, 495
Maddock, Kurt A, MD 321
Madison County Health Department 390
Madsen, Ashton, LCPC 689
Maduka, Faith Ijeoma, MD 104
Magowan, Monica M, FNP 99
Mahasneh, Omar Ali, MD 351
Mahay, Rajinder, MD 112, 113
Maher, Amy M, FNP 354, 355
Maher, Jeffrey M, MD 879
Mahmood, Hatim A, MD 419, 420, 421, 424
Mahmud, Gibran H, MD 392, 396, 450, 483
Main Line Healthcare 770
Majerus, Elaine M, MD 487
Makhdoom, Zahoor, MD 301
Malik, Is-haq O, MD 301
Malik, Ismail O, MD 490
Malik, Mohammad S, MD 288
Malone, Kevin D, MD 284, 285
Malone, Sara B, MD 52
Mandis, Michael E, MD 117
Maneja, Jennifer C, MD 30, 75
Mann, David A., MD 495
Mannie, Patrice L, MS 693
Mannle, Jami Lee, NP 452, 453
Manor Court of Carbondale 678, 772
Mansuri, Kaif Mohammed Yusuf, MD 214
Maple Creek Hospice 818
Mar, Philip L, MD 500, 501
Marella, Srimannarayana, MD 104, 105
Marion County Health Department 397
Marion Eye Center Ltd 761, 806
Marion Eye Center, Ltd 777, 814
MARION EYE CENTERS 755, 847
Marion Eye Centers Ltd 821, 862, 863
Marion Eye Centers, Ltd 747, 763, 764, 767, 773, 809, 815, 818, 819, 843, 845, 854, 857
Marion Eye Centers, Ltd. 755
Marion Eye Cetners 745
Marion Eye Surgery Center LLC 548
Marion Healthcare Llc 659
Marion Wellness 223, 269, 661
Marion- Heartland Women's Healthcare Ltd 228, 663, 863
Marissa Medical Clinic 174, 629
Market Street Medical LLC 603, 604
Markley, Alicia D, PA 52, 53, 55
Marks, Casey Elizabeth, SLP 389, 390
Marriott, Stacy Rae, APRN 97
Marsh, Juliet Willow, MD 372
Marshall Browning 668
**Marshall Browning Hospital 135, 814
Marshall Browning Hospital East Medical Clinic 136, 595
Marshall Browning Hospital Family Health Center 136, 137, 595, 596
Marshall Browning Hospital Physicians Clinics 137, 596
Marshall Browning Specialty Clinic (Cardiology) 136, 814
Marshmallow's Hope 607
Martin, Adrian P, MD 302
Martin, Emily L, NP 308
Martin, Gabriel A, PA 470, 472
Martin, Gerald S, APRN 310
Martin, Jennifer 741, 742
Martin, Jill R, NP 308
Martin, Kelly A, APRN 113
Martin, Kurt R, MD 65, 69
Martineau, Rachel, NP 308, 492
Martinson, Bradley D, OD 875
Maryville Dialysis 582
Maryville Home Dialysis 582
MARYVILLE PHARMACY 801, 899
MARYVILLE PHYSICIANS SERVICES LLC 584, 586
Maryville Womens Center PC 803
Marzec, Pamela M, OD 867
Mason, David E, PA-C 496

Mason, Gretchen B, PA 496
Mason, Kelsey J., NP 368
Massac County Mental Health 590, 717
Massac Memorial Family Care Clinice 128, 129, 811
Massac Memorial Hospital 130, 591, 717
Massac Memorial Hospital 668
Massac Memorial Hospital Medical Clinic 130, 591
Massac Memorial Medical Clinic 129, 130, 131, 591, 811
Massac Memorial Medical Clinic II 131, 591, 592
Massengill, Abbie Cristine, MD 287
Massey, Susan E, CNM 322, 332, 333
MASTER MEDICAL CARE LLC 828
Mathur, Pankaj, MD 347
Maxim Healthcare Services Inc 833
May, Ashley D, ARNP 82, 83
May, Rachelle R., NP 81, 83
Mayer, Nicholas J, DO 372
Mazanek, Jennifer Michelle, APRN 122
Mc Lain, Michelle Deane, NP 503
McAllaster, Jason J, DO 285
McCain, Mack Ephriam, MD 326
McCarthy, Kayla J, NP 115
McClellan, Megan Marie, APRN 308
Mccloud, Alexandria Monique, DPM 321
McCord, Amy M, NP 211, 212
McCormick, Skylar D, NP 469
McCullough, Tanna L, NP 343
McDaniel, Heather D, OT 281, 282
McDaniel, Levi T, MD 199
McDonald, Kristin, NP 493
McEnaney, Aideen, OD 881
Mcfarlane, Sara A, PA 377
McFarlin, Courtney M, PAC 366
Mcginnis, Becky L, MSN 42, 43
McGrady, Murray D, MD 433
McGranahan, Mark Edward, MD 164, 442
Mcgraw-Houchens, Marcia A, ARNP 106
McGuire, Meagan, PT 375
McGuire, Whitney C, NP 68, 69
McIntosh, Jeffrey B, MD 334
McKee, Amanda K, NP 331, 394
McKibben, Cristen Mae, FNP 196
McKinney, Sonya L, APRN 81, 83
Mckinzie, Sara E, NP 276, 277
McLain, Deedra Gail, MD 61, 65
McLean, Amy L, APN 396
McLeansboro Family Medicine 194, 644
McLeansboro Family Medicine RHC 59, 539
Mcleansboro Rehabilitation & Health Care Center 677, 767
Mcquality, Madeleine A, DPT 366
McQuillan, Michelle Denise, ARNP 453
Mcvicar, Gillian M, PA 220
Meadow Brook Skilled Nursing And Rehab Llc 686, 854
Meadowood 686, 854, 855
Meadows, Atheana M, AUD 398
Medaris, Abraham Blain, MD 730
Medema, Zachary, MS 461, 462
Mederi Caretenders 748, 833
Medical Services Unlimited 45, 528, 530
MEDICATE CENTRAL PHARMACY 830, 905
Medicate DME, Inc. 832
MEDICATE PHARMACY 795, 830, 831, 898, 905
MEDICENTER PHARMACY ANNA 846, 908
MEDICENTER PHARMACY CARBONDALE 768, 893
MEDICENTER PHARMACY CARTERVILL 855, 909
MEDICENTER PHARMACY DUQUOIN 813, 901
MEDICINE EXPRESS LLC 822, 823, 903, 904, 916
Medicine Shoppe 765, 766, 846, 861
MEDICINE SHOPPE #2127 766, 892
MEDICINE SHOPPE #2171 842, 907
MEDICINE SHOPPE #503 843, 907, 917
MEDICINE SHOPPE OF NEWTON IL 774, 894
MEDICINE SHOPPE PHARMACY 808, 900, 916
MEDICINE SHOPPE PHARMACY #0560 774, 775, 894
MEDICINE SHOPPE PHARMACY #0751 860, 861, 910, 917

MEDICINE SHOPPE PHARMACY #1938 765, 892, 915
Meek, Judith A, PNP 160
Mehanni, Mina M, MD 347, 348
Mehdirad, Ali A, MD 500, 501
Mehochko, Ashley N, FNP 180
Mehta, Karan, MD 216
Meinhart, Elizabeth L, MS 286, 322
Meis, Katelyn, MA 708
Melnek, Danielle Paige, FNP 132
Memon, Nada B, MD 348
Memorial Hosp of Carbondale 666
Memorial Hospital 140, 146, 597, 598, 603, 669, 817, 819
Memorial Hospital dba Randolph Hospital District 668, 669, 816, 817
Memorial Hospital of Carbondale 65, 770
MEMORIAL HOSPITAL PHARMACY SHI 840, 906
Memorial Hospital Shiloh 670
Mendoza, Jaime R, APRN 364, 365
Menossi, Natalie Dawn Redmond, PA-C 109, 370
Mental Health Risk Retention 660, 740, 741
Merchiori, Rebecca J, APRN 416, 417
Mercy Clinic Heart and Vascular - Columbia Satellite 812
Mercy Clinic Illinois, Llc 812
Mercy Clinic Oncology and Hematology - Anderson 803
Mercy Clinic Primary Care - Waterloo Illinois Route 402
MERCY PHARMACY EDWARDSVILLE 792, 897
MERCY PHARMACY GREEN MOUNT 840, 906
Meredith, Alan Michael, PA 403
Meredith, Lisa M, ARNP 374
Meridian Village Care Center 680, 797
Messmer, Michael R, DO 363, 364
Meszaros, William M, MD 469
Metayer, Turenne M, DPM 473
Metro E Gastroenterology Ltd 621
Metro East Dialysis 153, 252, 612
Metro East Healthcare LTD 119
METROPOLIS DRUGS 1 810, 900
METROPOLIS DRUGS II 810, 901
Metropolis Medical Center (FQHC) 131, 592
Metropolis Rehabilitation and Health Care Center 681, 811
Mewes, Sherry L, NP 207
Meyer, Cortney Dawn, CSW 739
Meyer, Tasha, CNM 276
MHB GI Hospitalists at Belleville 619
MHB GI Hospitalists at Shiloh 636, 637
MHB Hospitalists at Belleville 828
MHB Hospitalists at Shiloh 632, 633, 839
MHB Neuro Hospitalists 608
MHE Hospitalists 630, 633
Michael E Herrmann Md Ltd 828
Michael, Erlenbush, NON LICENSED 402
Michaels, Amanda Willane, NP 99
Michels, Rachel L, NP 321, 492
Michels, Reiley E, NP 89
Mid America Psychiatric 799
Midkiff, Christina Lynn, MD 385
MIDWEST BONE AND JOINT SURGERY 799, 800, 898
Midwest Nephrology & Hypertension Associates 834
Midwest Post Acute Care Llc 31, 755
Midwest Post Acute Care PLLC 101, 791
Midwest Post Acute Care, PLLC 53, 191, 764, 845
Midwest Sinus Sleep & Allergy Associates LLC 777, 839
Midwest Sinus Sleep & Allergy Associates, Llc 777
Migone, Ana O, MD 61
Miller, Amy Leeann, NP 492
Miller, Andrea K, MD 185, 468
Miller, Courtney B, APRN 75, 76
Miller, Gabrielle Marie, AUD 292
Miller, Gareth T, APRN 36
Miller, Jennifer R, DPM 338, 339, 484
Miller, Justin Allen, MD 281, 477, 478, 485
Miller, Molly, FNP-CS 331, 332
Miller, Morgan Christine, FNP 286

Miller, Rodney Lee, MD 294
Miller, Tanner M, MD 416
Miller, Valerie R, NP 26
Millsap, Ryan Matthew, APRN 148
MILLSTADT PHARMACY 836, 905
Miners Memorial Health Center 53, 54, 764
Minor, Raquel, PT 336
Mir, Wasey Ali Yadullahi, MD 508
Mirza, Arslan, MD 405, 406
Mitchell, Ashley, NP 308, 492
Mitchell, Caleb J, DO 209, 210
Mitchell, Jared D, MD 185
Mitchell, Meghan A, NP 186
Mitchell, Steven C, MD 205, 281
Mobile Unit 1 214, 268, 656
Modglin, Taylor, NP 471, 472
Moe, Kali Jo, NP 310
Mohamed, Ahmed Salem, MD 334, 335
MOHAMMAD R ASHRAF MD 799
Mohammed, Nurahmed Hamid, MD 339
Mohammed, Shaji A, DO 328
Mohsin, Khaja G, MD 157
Mohyuddin, Yusuf A, MD 91
Molinari, Autumn, LCSW 711
Moll, Kayla M, CNP 175
Moll, Madeline, MS 462
Molleston, Jerome Michael, MD 458, 466
Molnar, Joseph Patrick, DO 139, 145
Molt, Patrick L, MD 483
Mond, Tina T, DNP 160, 161
Money, Miles Robert, DPT 447
Monroe County Health Department 404
Monteiro, Bethany L, MSN 481
MOODY PHARMACY 818, 902
Moore, Haley B, PA 197
Moore, Melinda Beth, DPM 295
Moore, Shaunte R, NP 181
Moore, Stephanie, MSW 718
Moore-Connelley, Marci L, MD 53
Moorman, Deanna R, FNP 383, 384
Moreland, Diana B, PA 315
Morgason, Allison Michelle, APRN 43
Morgeson, Jordan E, OD 878
Morris, Curtis D, PA 187, 470
Morris, Michael A, MD 882, 884
Morrissey, Joanna Marie, BCBA 738, 739
Mosier, Jennifer, MS 692
Mostovych, Nadia Katherine, MD 469
Mota, Natalie M, MD 460
Motwani, Haresh K, MD 116
Mount Vernon Medical Enterprises 777
Mowrer, Kelli, NP 81, 82
Mt Vernon Community Health (FQHC) 77, 241, 339, 550, 777, 778
Mt Vernon Community Health Center 77, 78, 241, 242, 550
Mt Vernon Counseling Center Inc 209
MT Vernon Countryside Manor 678, 781
Mt Vernon Neurology SC 553
Mt Vernon Radiation Therapy Center 551, 552
Mt. Vernon Health Care Center 780
Mt. Vernon Radiation Therapy Center 552
Mt.Vernon Health and Wellness Center 78, 242, 551
Muckey, Linda, MS 739
Muddasani, Narsimha R, MD 728, 729
Mueller, Elizabeth D, AUD 418
Mueller, Ryan C, MD 461
Mukerji, Amar Nath, MD 501
Mukerji, Barenya, MD 493
Mukerji, Rita, MD 323, 324
Mulberry Center at Harrisburg Medical Center 671
Mulholland, Caleb B, PA-C 14
Mullen, Stephen, OD 877
Mulligan, Michael Edward, MD 105
Mulligan, Michelle Perez, MD 105
Mullins, Keri Jane, APN 22
Mulvaney Rehab Services Ltd 551
Mulvaney, James M, PT 336

Murashita, Takashi, MD 439
Murfin, Mark A, MD 483
Murfin, Scott, DPT 336
Murphy, Michael G, OD 880
MURPHYSBORO FAMILY MEDIC INE 773
Murphysboro Family Medicine 74, 546
Mushtaq, Saulat, MBBS 361
Musielak, Matthew C, MD 350
Mwansa, Victor, MD 500
Myers, Teresa, OD 870, 883, 884

N

Naam, Nash H, MD 288, 289, 291
Nahass, George T, MD 367, 368, 391
Naing, Kyaw T, MD 61
Nair, Sudeep A, MD 121
Nandy, Nina, MD 350
Nangia, Nikita, PA-C 446
Nangia, Saachi, MD 89
Narayanan, Suresh K, MD 348
Naseer, Riaz Ahmed, MD 382, 383
Nash, Anne N, MD 151
Nash, Michael W, MD 422
NASHVILLE PHARMACY 850, 908
Nation, Lisa, NP 310
National Medical Partners PA 92, 243, 244, 559
Nature Trail Health And Rehab Center Llc 678, 781
Nauman, Ameera Farhat, MD 111
Nay, Chester B, PA-C 45
Nekola, Mark A, MD 879
Nekzad, Matin, MD 214
Nelluri, Bhargava Krishna, MD 78, 79
Nelson, Katelyn, NP 297, 298
Nelson, Krista N, DPM 367
Nelson, Rebecca, MS 706
Nelson, Sang Yun, CSW 711
Nelson, Sarah Elizabeth, OT 334
Nemani, Sajjan K, MD 379, 380, 382, 383
Nephrology of Maryville 584
Neurology 584, 585
Nevels, Catherine R, NP 192
Neville, Evan, MD 440
Neville, Jennifer L, MD 178
Neville, Patrick M, MD 440
New Light Counseling LLC 521, 691
New Light Counseling, LLC 521, 522, 691
Newbury, Malori R, NP 49, 52
Newcomb, Aaron, DO 61
Newell, Angelle N. 365
Newgent, Casey A, PA-C 357, 358
Newman, Abigail R, CP 696
Newman, Kara R, PA 274, 275, 344, 418, 479
Next Step Foot & Ankle Centers, Inc 105, 179, 793, 839
Next Step Foot & Ankle Centers, Incorporated 115, 801
Nexus At Alton, Llc 679, 789
Nexus At Columbia, Llc 682, 812
Nexus Pavilion At Belleville, Llc 683, 684, 829
Nguyen, Binh T, DO 272, 324, 325, 390, 391
Ni, Garrett K, MD 478
Niebrugge, Shannon E, APRN 292
Niemerg, Jamie A, MSN 417
Niemerg, Lori L., OT 282
Niewold, Kyle B, MSW 719
Niziolek, Kyle C, APNP 421
Nkomo, Rutendo Faith, MD 103
Norman, David C, MD 161, 162, 433
Norrenberns, Lauren G, NP 160
North Campus Healthcare 143, 144, 601, 602, 819
Northgrove Dialysis 580
Northwest Infectious Disease Services LLC 786
Norton, Oscar D, MD 317
Nosalik, Hailey Christine, PAC 163, 436, 437
Nosbisch, Emily M., ACNP 42, 43
Novacare Prosthetics & Orthotics 864
Novamed Eye Surgery Center of Maryville, LLC 581
Novel-Simmons, Angel N, OD 881
Nugent, John W, PA 496

Null, Emily Brooke, PA 315
Nunn, Andre R, MD 327, 474
Nurturing By Faith Home Care 825
Nussbaum, Jessica Lonore, PA 119, 387
Nussmeyer, Carrie, APNP 19

O

O'Brien, Holly, LCSW 689
O'brien, Jessica Lynn, MED 722
O'dell, Angela L, NP 68, 73
O'Neill, David A, DO 151
Oakley, Jessica, NP 471
Oakley, Micah L, PA 220, 496, 497
Oakview Nursing & Rehabilitation Llc 686, 849
Obasi, Jennifer U, MD 487
Oberkrom, Rebecca Erin, PA-C 387
Obi, Okechukwu Nwabueze, MD 487
Obstetrics/Gynecology at Belleville 619
Obstetrics/Gynecology at Shiloh 630
OConnor, Catherine E, MD 302
Odin Healthcare Center 681, 808
Oehl, April Noel, APRN 97
Oestmann, Kevin D, MD 216
Ofallon Ortho & Sports 633
Ogan, Dois Charles, DO 53, 61
OGrady, Sarah Grace, MD 101, 102, 361
OKAWVILLE MEDICENTER PHARMACY 850, 908
Oke, Adenike A, NP 159
Okonkwo, Kasiemobi Bernice, MD 91, 92
Okponyia, Obiefuna C, MD 303, 491
Oldham, Nathan E, MD 185
Oldham, Nicholas Eli, AUD 467
Olney Medical Clinic 147, 149, 150, 605
Olson, Angela L, NP 484, 485
Oltman, Paul D., MD 29
Omiyi, Didi E, MD 289
Omore, Ibrahim Dare, MD 487
Omotola, Aaron P, MD 365
One Hope United 522, 549, 604, 691, 699, 721
One Hope United Collinsville 565
One Hope United Olney 721
Ontis, Marissa Anne, FNP 355
Open MRI-Diag Ctr 523
Opilka, John P, DO 27
Oppelt, Peter John, MD 452
Optimal Health Medicine Llc 797
Orenich, Justin, DO 415
Orme, Zachary Taylor, MD 409, 410
Orthopaedic Center of Southern Illinois Ltd 79, 778
Orthopaedic Center of Southern Illinois, Ltd. 121, 806
Orthopaedic Institute of Southern Illinois 545
Orthopedic & Sports Medicine Clinic, P.C. 787
Orthotic & Prosthetic Lab Inc 841
Osborn, Ashley, DO 105
OSF Hospice 785
OSF Medical Group - Cardiology 786, 787
OSF Medical Group - Endocrinology 787
OSF Medical Group - Family Medicine 787
OSF Medical Group - Godfrey - Rural Health 111, 574
OSF Medical Group - Neuro Pulm & Sleep 787
OSF Medical Group - Oncology 787
OSF Saint Anthonys Home Health 784
OSF Saint Anthonys Medical Center 667
OSF Saint Clare's Hospital 784, 785
Osman, Eric Jay, PT 313
Osman, Opal K, NP 219, 220
Ostermiller, Gayle M, NP 171
Ostromecki, Christopher J, MD 474, 500
Ott, Andrew J, DPM 292
Otto Bock Patient Care - St. Louis 835
Otto Bock Patient Care LLC - Festus 835
OTTO BOCK PATIENT CARE, LLC 835
Outpatient Behavioral Health Clinic 638
Owen, Stephanie Marie, NP 200
Ozee, Mary A, ARNP 186, 187, 471, 472

P

Pace, Paul Joseph, MD 441, 463
Pad - Family Medicine - Metropolis - 811
Page, Kayla E, OT 343

Pahnice, Lyle D., MD 391, 392
Pai, Vasantha P, MD 422
Pain Care Surgery, Pc 659
Pain Management Group LLC 186, 843
Painter, Katherine C., MD 195
Palladian Aviston SNF, LLC 675, 748
Palmer, Christy, NP 453
Palmer, Jeremy Dale, PA-C 497
Pana Community Hospital 43, 528
Pant-Purohit, Mukta, MD 381
Papazian, Jacques, MD 326
Parchman, Michaela D, NP 330, 332
Pardo, Beatriz C, MD 178
Parent, Carrie E, PAC 163, 437
Parham, Walter A, MD 323, 324, 325, 390, 391
Parimi, Shannon D, MD 181, 182
Parker, Katie Jo, APRN 279, 280
Parker, Ryan P, APNP 384
Parks, Jeffrey D, MD 151
Parkway Manor 687, 864
Parr, Sherri K, PA 227
Parrish Elementary School Health Center 63, 64, 239, 542
Patel, Bharat K, MD 128
Patel, Dilan Anil, MD 452
Patel, Kavan K, MD 489
Patel, Parishi Raj, DO 370
Patel, Rajnikant K, MD 110
Patel, Satyen V, MD 423
Patel, Tejas C, MD 736
PATEL, VRAJIKA, OD 867
Patil, Jagannath J, MD 703
Patney, Rina S, MD 172, 443, 444
Patney, Vikram, MD 424
Payha, Richard Edward, MD 468
Pearson, Kasey L, PA 479
Pediatric Group LLC - Carbondale 71, 72, 544
Pediatric Group Llc - Marion 71, 84, 124, 228, 229, 544, 552, 588, 663
Pediatric Group LLC - West Frankfort 54, 56, 536, 764, 765
Pediatric Group Llc Marion 194, 644
Pediatric Group, LLC 121, 806
Pediatric Healthcare Unlimited, SC. 787
Pendegraft, Amber, ARNP 361
Pennington, Abagail Lynn, MS 721, 722
Peralta, Enrique, MD 879, 880
Perdue, Riley Mary Sarah, OT 429
Perez, Oscar Adrian, PA 114, 376
Perk, Danielle, MSW 726
Perry County Counseling Center Inc 594, 718
Perry County Health Department 406
Perschbacher, Kayla Marie, PA 281, 479, 486
Personal Medical Equipment & Services Inc 847
Personal Medical Equipment And Services, Inc 847
Pervaiz, Hassan, MD 316, 317, 473, 474, 696, 734
Peters, Kimberly Anne, OT 494
Pfalzgraf, Frederick J, MD 295, 470
Phan, Noel M, MD 312, 495
Phillips, Cynthia Dawn, APRN 82, 83
PHYSICIAN SERVICES CORP OF SOUTHERN IL 21, 517
Physicians Surgery Center 540
Piasa Anesthesia LLC 562
Pidgeon, John S, MD 476
Piephoff, James V, MD 359
Pierce-Savoie, Paula L, PA 488
Pikas, Erik B, MD 16, 17
Pilz, Erich F, MSSW 693
Pinckneyville Community Hospital 137, 138, 596, 668, 815
Pinckneyville Nursing and Rehabilitation Center LLC 682, 815
Pineda, Raymund Ochoa, MD 406, 407
Pinkston, Sarah Kay, NP 477
Piper, Jill K, LCPC 742
Piper, Mary K, FNP-CS 124
Platz, Joseph J, MD 327, 328, 340
PLUM STREET PHARMACY LLC 853, 909, 917

Plummer, Megan N, APRN 330, 332
Poettker, Stefanie J, NP 492
Polack, Donovan C, MD 372, 373
Polansky, Irina Y, PA-C 163
Ponciroli, Kevin M, MD 182
Pons, Roger K, MD 490, 498
Poore, Priscilla A, NP 207, 212
Pope County Clinic 138, 250, 596
Pope County Medical Clinic 138, 250, 596
Portale, Kimberly Elise, DO 456
Portner, Susan C, PT 336, 337
Potter, Lynn, APRN 38, 39
POTTS FAMILY PHARMACY 851, 909
Potts, Eric M, PA 24
Pour Ghaz, Issa, MD 300, 489, 501
Powell, Brittany E, ARNP 225
Powers, Veronica Marie, ARNP 374
Prairie Cardiovascular Consultants Ltd 635
Prairie Cardiovascular Consultants, Ltd. 65, 66, 770
Prairie Heart Cardiovascular 223, 224, 863
Prairie Psychiatry, DC 153, 252, 612
Prange, Jessica J, MD 395, 396
Prasongdee, Klaorat, MD 301
Prather, David C, PT 495
Preferred Behavioral Health 834
Preferred Home Health Care 784
Premier Infectious Disease Consultants - Alton 558
Preuss, Danielle Renee, PA 413
Preuss, Mark David, MD 145
Price, Sarah J, MD 161
Priebe, Jordan N, NP 174
Priebe, Miles, NP 406
Priebe, Stephen C, PAC 406
Primary Care of Highland 580
Pringle, Sarah, CNM 378, 385
Pritchett, Steven D, MD 174
Prn Pharmacies Ltd 844
Prosthetic and Orthotic Care 835
Provider Plus Inc 833, 841
Psihramis, Kostantinos E, MD 411, 414
Pulaski Clinic 138, 139, 250, 596, 597
Pulsipher, Michael N, DO 465
Pulver, Rhonda L, PA 437, 466
Purcell, Henry E, MD 382
Puri, Varun, MD 449, 450, 462
Pyle, William G, MD 320

Q

Qiu, Qiong, MD 502
QLTKSSM Health Medical Group 633
Quadri, Tariq L, MD 94
Quaizar, Huzaifa, MD 422
Quertermous, Amy Marie, ARNP 471
Quest Diagnostics 183, 785, 862
Quest Diagnostics-Alton-237b Center Dr 785
Quest Diagnostics-Belleville-2900 Frank Scott Pkwy W Ste 920a 826
Quest Diagnostics-Cahokia-4041 Mississippi Ave 831
Quest Diagnostics-Collinsville-1103 Belt Line Rd 791
Quest Diagnostics-Edwardsville Psc-4 Club Centre Ct Ste F 792, 793
Quest Diagnostics-Fairview Heights-317 Salem Pl 834
Quest Diagnostics-Granite City-2421 Corporate Center 798
Quest Diagnostics-Maryville-2136 Vadalabene Dr 802
Quest Diagnostics-Mt Vernon-1009 S 42nd St 776
Quest Diagnostics-Waterloo-509 Hamacher St 813
Quilico, Katitleen, MA 708
Quinn, Amy E, APN 186, 187, 468, 469
Qureshi, Naeem A, MD 742

R

Rabenort, Christine 459
Raddatz, Maureen J, OD 868
Rademacher, Jennifer Ann, LCSW 704
Radford, Jewel T, NP 171
Rahman, Aziz U, MD 395
Rahman, Sarah, PA 172, 173, 442, 444
Rai Lincoln Highway 631
Rai North Main Breese 516

Rai, Ajitesh, MD 352
Rajamahanty, Srinivas, MD 320
Rakers, Morgan E, PA 175, 447
Rambo, Haley N, OD 877
Ramos, Yeni, MS 739
Ramsaran, Steven M, DO 88, 341
Ramsey Medical Group 43, 528, 759
Ramsey, Tracy R, FNP 89, 342, 343
Rana, Jamil Zaman, MD 114, 118, 119
Ranatunga, Sriya K, MD 444
Randall, James William, MD 461
Randolph County 408
Randolph County Care Center 682, 683, 819
Ranson, Nicholas Todd, MD 872, 880
Rao, Faye E, MD 448
Rashid A Dalal MD PC 20, 232, 233, 515, 516
Rashid, Faisal, MD 329
Ratermann, Jordan, DPT 377, 434, 466
Rathert, Benjamin T, MD 134
Rawal, Amar Y, MD 474
Rawal, Joshme J, NP 225
Rawdon, David P, MD 151, 152
Ray, Shontel M, APNP 445
Razzaq, Asim, MD 360
Rea Clinic 51, 236, 533, 764
Rea Clinic Benton 46, 47, 235, 236, 531
Rea Clinic Of Du Quoin 135, 249, 250, 594, 595
REA CLINIC PHARMACY 763, 892
Reach, Brian Jay, MD 53, 474
Reagan, Gary M, MD 340, 341
Recer, Shane, DPT 376
RED BUD COUNTRY MART PHARMACY 817, 902
RED BUD DIALYSIS 599, 600
Red Bud Health Clinic 143, 600
Red Bud Home Care Services, Llc 817
Redbird Pediatrics, Pllc 839
Reddy Reddy, Supraja Reddy Reddy, MD 363
Reddy, Bindu, MD 226
Reddy, Hitesh R, MD 302, 318, 319, 490, 498, 499
Reddy, Pradeep G, MD 54, 69, 123, 192, 227
Reding, Kelsey, NP 276, 376, 377
Redmond, Samantha Lynn, AUD 418, 419
Reeves, Jennifer A, MD 456
Regional Home Care, Crossroads 776
RehabCare Group East Inc 515, 517, 522, 545, 546, 549, 566, 592, 593, 599, 600, 610, 660
Rehabcare Group East LLC 629
Reichling, Shelley Dawn, NP 142
Reid, Lisa M., APRN 371
Reilly, William R, MD 401, 402, 408, 409
Reinert, Kenneth G, MD 177
Renal Life Link Inc 531, 532, 551, 616
Renal Treatment Centers Illinios Inc 627
Renal Treatment Centers Illinois Inc 578
RenalCare Associates, SC 31, 755
Renfroe, Rebecca Elizabeth, NP 308
Reno, Lisa R, FNP 180, 181
Renspurger, Brooke Nicole, MS 462
Renth, Michele L, PT 459, 460
Repking, Brian, OD 869
Resaba, Gemilo V, MD 47
Resch, Dimi D, NP 120, 121, 122, 123
Resdiential Options- Dogwood 569, 705, 706
Residential Home Health of Southern Illinois 796
Residential Home Health of Southern Illinois, LLC 862
Residential Options- Industrial Dr 559, 702
Residential Options- Oakwood Ii 559, 702
Results Counseling 663
Rethorst, Richard D, MD 46
Reuss, Jessica Antoinette, APRN 160
Rex, Melissa, SLP 439
Reyes, Christopher D, MD 137, 406
Reynolds, Amanda, APRN 215
Rhodes Centers for Better Hearing 844, 861, 862
Riaz, Maria, MD 21
Ribbing, William Gerard, MD 86, 195
Rice, Rachel H, CSW 697
Richards, Lindell Lee, PT 282

Richards, Trisha I, PA-C 377
Richart, Jason, NP 280
Richland County Public Health 418
Richland Memorial Hospital 150, 606, 669, 820, 821
Richland Memorial Hospital, Inc 150, 606
Richland Nursing and Rehab 683, 822
Richlandmemorialhospitalinc 148, 821, 822
Ridgeview Health And Rehab Center Llc 676, 750
Riechmann, Lisa, NP 410
Riffey, Andrew Ray, MD 61
RIGG FAMILYCARE PHARMACY 752, 890, 915
Rigg, Jessica N, NP 219
Riley, Anne, MSW 718
Rinaldi, Reese Michael, BCBA 706
Rinehart, Julie Ann Cammon, CNM 322
Rippelmeyer, Aaron C, NP 400
Ripperda, Jeffrey W, MD 72, 73
Ritt, Micah, PA-C 163
Ritter, Alison, SLP 401
Ritzheimer, Amy L, OD 877
Ritzheimer, Natalie Ann, PA 387, 388
River to River Community of Anna 846, 847, 861
River to River Community of Marion 861
River to River Heart Group LLC 863
Rivera Kunz, Kathleen M, OD 868
RMH Family Practice 150, 605
Rmh Professional Service 669, 820
RMH Professional Services 147, 148, 821
RMH West Salem RHC 76, 150, 547, 605, 606
RMH West Salem Rural Health Clinic 27, 520
Roach, Emily R, FNP 503
Roberg, Isaac A, PA 315
Robershaw, Megan, OT 472
Robinson Dialysis Llc 518
Robinson Rehab And Nursing Llc 676, 752
Robinson, Lilee Maria, PA 70
Robinson, Robert W, PT 506
Rodgers, Blake C, MD 177
Rodriguez-Frias, Edmundo A, MD 380, 381
Roe, Anne B, MS 742
Roeckenhaus, Tara, PT 434
Roethling, Hans Peter, MD 311
ROGAN'S COUNTRY PHARMACY 816, 902
Rogers, Carla R., NP 503, 504
Roldan, Milton Antonio, FNP 82, 83
Rollins, LaEquah Z, MSW 726
Rongey, Nickolas W, APRN 373
Rose, Anne M, NP 308
Rose, Jennifer K, MD 53, 62
Rosenblum, Barry N, MD 369
Rosenkoetter, Kristyn Margaret, DPT 282
Rosiclare Rehabilitation and Health Care Center 677, 678, 768
Ross, Theodore, MD 169, 170
Rostovtseva, Sophia Yakovlevna, MD 116
Roth, Kara K, APRN 142
Roustio, Kathryn Anne, BCBA 708
Roye, Amanda S, PA 315, 316
Rozene, Tina M, MD 30, 40
Rubenacker, Kimberly D, OT 334
Rubenacker, Sara B, MD 333
Ruden, Elisa, SLP 462
Rudolph, Chase A, OD 884
Rufin, Lito T, APNP 426
Ruholl, Dana Marie, FNP 39
Rural Family Medicine Associates, Ltd. a division of Lincoln Surgical Associates, Ltd 446, 835
Rural Health Inc 87, 196, 265, 555, 646
Rural Health Inc (FQHC) 197, 646
Rural Health Inc. 85, 127, 128, 197, 198, 242, 243, 249, 265, 554, 590, 646, 647
RURAL HEALTH PLUS 846, 908
Rural Health, Inc. 85, 86, 243, 554, 555
Rush, Krystle C., CNM 298, 499
Rushing, Barbara, LPC 720
Russell, Holly Roxanne, PT 486
Russell, Jacob, PT 495
Rybak, James Patrick, MD 360, 440

S

S. Thomas Sehy DPM, LLC 761, 778, 852, 853
S. Thomas Sehy, DPM, LLC 761, 778, 853
Saba, Hanna M, MD 416
Sabblut, Angela B, DNP 374
Saeed, Ayesha, MD 65
Saheta, Sanjaya N, MD 371
Saia, Richard J, DPT 403
Sailliez, Amanda S, PA 74
Saint Anthony's Physician Group 787, 788
Saint Elizabeth's Hospital 155, 254, 614
Saint Louis Kidney Care LLC 799
Sajid, Raj M, MD 100
Salem Home Training 589
Salem Township Hospital 126, 127, 589, 668, 809, 810
Salem Township Hospital - Hos 810
Salem Township Hospital Family Health Care Center 127, 590
Salem Township Hospital Rural Heatlh Clinic 127, 590
Salem, Anad K, MD 62, 216
Salhani, Evelyn M, PA 479
Salih, Mohsin F, MD 346, 348, 351
Saline Care Nursing Rehab Center 685, 846
Salvacion, Ferdinand F, MD 398, 399, 468, 469
SAM'S CLUB #4878 794, 897
SAM'S CLUB #8180 861, 910
Samala, Sruthi, DO 316, 317, 498
Sami, Razia, MD 65
SAMS CLUB #8285 836, 906
Sanborn, Cady, MS 462
Sanders, Mitchell W, PA 70
Sandozi, Shakeel Sher Khan, MD 406
Sands, Dennis E, MD 355, 356
Sangoseni, Abiodun A, MD 407
Santos, Melody L, MD 161
Sarah Bush Lincoln 34, 35, 526, 758, 759
Sarah Bush Lincoln Fayette County Hospital 761
Sarah Bush Lincoln Fayette County Hospital Long Term Care 676, 761
Sarah Bush Lincoln Fayette County Hospital RHC Vandalia 45, 46, 530, 761
Sarah Bush Lincoln Health Center 35, 759, 760
Sarah Bush Lincoln Home Medical Equipment 754, 760
Sarkisian, Alexander M, MD 326
Sasso, Lisa M, MD 278, 289
Satar, Wagih A, DO 871, 872
Satterly, Elizabeth, MD 108, 109, 369, 370
Sauer, Megan E, DO 356
Sauls, Chanda Fern, ARNP 212
SAV MOR PHARMACY 747, 889
Sawar's Neurological Institute, P.C. 772
Sawar, Amar P, MD 317
SBL Altamont Medical Center 27, 520, 752
SBL Altamont Physical & Occupational Therapy 27, 520, 521, 752, 753
SBL Bonutti Clinic - Effingham Cardiology Clinic 30, 31, 32, 523, 524, 755, 756
SBL Bonutti Clinic - Effingham Interventional Pain Clinic 32, 756
SBL Bonutti Clinic - Effingham Interventional Pain Clinic 523
SBL Bonutti Clinic - Effingham Medical Clinic 32, 756
SBL Bonutti Clinic - Effingham Neurology Clinic 524
SBL Bonutti Clinic - Effingham Pediatrics 32, 524, 756
SBL Bonutti Clinic - Effingham Podiatry Clinic 32, 756
SBL Bonutti Clinic - Ortho & Occ Med 32, 33, 524, 756, 757
SBL Bonutti Clinic - SBL Effingham Walk In Clinic 33, 524, 525, 757
SBL Bonutti Clinic-Mt Vernon Clinic 551
SBL Crawford Ophthalmology Clinic 23, 751, 752
SBL Effingham Clinic 33, 525, 757
SBL Effingham Clinic - Effingham 33, 757
SBL Effingham Family Practice 33, 525, 757
SBL Effingham Family Practice 2 33, 525, 757
SBL Effingham General Surgery Clinic 33, 34, 757, 758
SBL Effingham Interventional Pain Clinic 34, 758
SBL Effingham Opthalmology Clinic 525

SBL Evergreen Clinic - Effingham Psychiatry & Counseling 525
SBL FAYETTE COUNTY HOSPITAL 665
SBL Greenville Family Medicine 15, 512
SBL Infusion Services - Effingham 34, 525, 758
SBL Newton Clinic 75, 546, 547, 774
SBL Southern Illinois Hand Center 34, 526, 758
SBL Southern Illinois Hand Center Breese Clinic 20, 516, 748
SBL Southern Illinois Hand Center Centralia Clinic 121, 587, 806
SBL Southern Illinois Hand Center Salem Clinic 125, 589, 809
SBL Vandalia Audiology 529
Schaper, Kirsten, LBA 739
Schaubert, Stephanie, PT 337, 395
Scheer, Charles E, FNP 170, 171
Scheer, Nicole, PT 472, 486
Schenewerk, Christopher L, MD 131
Scherer, Paul Jerome, MD 369
Schergen, Robert K, DPM 395
Schieber, Tatum M, AUD 419
Schiefer, Jared W, PA-C 133
Schifano, Michael J, DO 333, 456, 505
Schill, Matthew Robert, MD 439, 440
Schinkel, Mary L, DO 357
Schleeper, Denise R, FNP 365
Schloer, Angela K, NP 141, 142
Schmidt, Lana D, MD 284
Schmitt, Brianna M, AUD 419
Schmitt, Justine Rachel, PC 716
Schneider, Catherine C, MD 311, 493, 494
Schneider, Steven A, MD 360, 361
Schnoeker, Danielle Lynn, NP 133, 134
Scholl, Jennifer K, PNP 454, 465
Schonewolf, Scott K, DO 62
Schrage, Jenna, NP 330, 453
Schramke, Kimberly, NP 136
Schremp, Robert, PT 401, 408
Schroeder, Mary G, AUD 475
Schrumpf, Elizabeth A, CNP 355
Schuck, Christina L, ARNP 207
Schuessler, Edward S, MSW 726
Schuh, Daniel R, MD 62
Schulte, Krista K, APRN 280
Schulz, Esther L, DO 121, 326, 391
Schumacher, Jody L, MS 286, 287
Schutzenhofer, James Louis, MD 392, 393
Schwab, Emily Kay 365
Schwarze, Daniel J, MD 463
Schwiesow, Scott W, MD 465
Schwing IV, Louis E, MD 30, 31
Scott, Christy Jo, PNP 106
Scott, Danielle Dael, PA 413, 437
Scott, Drew, PA-C 479, 480
Scott, Monica N, APRN 36, 39
Scott, Quincy O, DO 62
Sears, Jeffrey S, DO 404, 467
Seddon, Travis M, CNP 54, 295
Seger, Edward W, MD 325, 368
Seiffert, Debra K, MSN 374, 375
Sein Ohn, Karen E, MD 501
Sensintaffar, Lowell G, MD 141
Serletic, Dean T, DPM 295, 499
Serota, Harvey, MD 371, 372
Sesser Community Health Center 52, 237, 534
Severado, Angela Katherine, MSN 446
Shafer, Natasha C, NP 14
Shafqat, Hammad, MD 328, 329
Shah, Ketan A, MD 335
Shah, Niraj J, MD 152
Shah, Syed A, MD 329, 393
Shahait, Awni D, MD 319
Shaikh, Shabbir A, MD 173
Shajari, Andrew, MD 415, 416
Shallenberger, Elizabeth C, APRN 341, 474
Shammaa, Youssef Jamal, MD 339
Shamsham, Fadi M, MD 323

Shankar, Suven, MD 487, 488
Sharath, Chethana, MD 221
Sharieh, Farah, MD 152
Sharma, Anuj, MD 422
Sharma, Bhawna, NP 729
Sharma, Tanya, MD 419, 421
Shawnee Health Care Pharmacy 73, 241, 546, 773, 894
SHAWNEE HEALTH CARE, CARBONDALE 64, 239, 240, 542
Shawnee Health Care, Carterville 214, 268, 656
Shawnee Health Care, Marion 223, 270, 661
SHAWNEE HEALTH CARE, OBGYN 64, 240, 542
Shawnee Health Care, Same Day 64, 240, 542
SHAWNEE HEALTH PHARMACY CARBON 768, 893
SHAWNEE HEALTH SERVICE AND DEVELOPMENT 865
Shawnee Health Service and Development Corp 214, 223, 268, 269, 270, 656, 657, 661
Shawnee Healthcare, Marion OBGYN 223, 270, 661
Shawnee Rose Care Center 685, 846
Shawnee Senior Living Llc 687, 860
Shawneetown Community Health Center 57, 238, 537, 538
Sheehy, Justin P, MD 400
Sheffer, Douglas W, MD 296, 297
SHELDON'S EXPRESS PHARMACY #9 848, 908
Shelton, Socorro J, MD 62, 301
Shenje, Lincoln T, MD 323, 325
Sherrill, Jeff Alan, PA 475
Sherwood, Daniel H, PA 316
Sherwood, Karna D, MD 352
Shields, Zachary Ryan, PA-C 41
SHILOH DIALYSIS 616
Shinnerl, Roger S, MD 302, 320
Shopinski, Jennifer M, CNM 276
Shrestha, Amardeep, MD 178
Shrestha, Niranjan, MD 121
Shroyer, Yanci J, APRN 417
Shulda, Crystal Ann, LCSW 739
Si Neurology & Sleep Medicine Carbondale 696
Siddiqui, Adnan Y, MD 351
Sidhu, Jaswant S, MD 491
Siegel, Robert D, MD 350, 351
Sievers, Lyndsi K, PA-C 358
Sigler, Jason W, DC 475
Sigler, Sierra, NP 468
Sigler, Susan E, ARNP 186, 187, 468, 469
Sigma Haggerty Medical PA 107, 246, 572
SIH Medical Group Anna Primary Care 197, 646
SIH Medical Group at Benton Community Healthcare RHC 48, 763
SIH Medical Group at Center for Medical Arts 67, 71, 544, 545, 771
SIH Medical Group at Logan Primary Care 56, 536
SIH Medical Group at Logan Primary Care (Herrin) 220, 657
SIH Medical Group at Medical Arts Clinic 73, 773
SIH Medical Group at Medical Arts Clinic-Podiatry 73, 773, 774
SIH Medical Group at The Breast Center 67, 771
SIH Medical Group Bariatric Surgery 216, 217, 857
SIH Medical Group Cancer Care Services - Marion 224, 863
SIH Medical Group Cancer Care Services aka SIH Cancer Center 215, 855
SIH Medical Group Emergency Services BH Crisis 217, 857
SIH Medical Group Family Practice 66, 770
SIH Medical Group Gastroenterology 220, 657
Sih Medical Group Gastroenterology & Urology 217, 858
SIH Medical Group Gastroenterology and Urology Clinic 217, 857, 858
SIH Medical Group Neurosciences 66, 770, 771
SIH Medical Group Otolaryngology 217, 858
SIH Medical Group Plastic and Reconstructive Surgery 66, 771
SIH Medical Group Podiatry (Herrin) 217, 858

SIH Medical Group Podiatry (Primary Care Group Harrisburg) 191, 845
SIH Medical Group Primary Care Harrisburg 194, 644
SIH Medical Group Surgical Clinic at Harrisburg 191, 845
SIH Medical Group Surgical Services 66, 771
SIH Medical Group Urgent Care 224, 228, 229, 663, 863
SIH Medical Group Urgent Care/WorkCare 845
SIH Medical Group Urology (Carbondale) 66, 67, 771
SIH Medical Group Urology - Herrin 217, 858
SIH Primary Care 67, 540, 771, 772
SIHF Belleville Pediatric Center 153, 154, 252, 612, 613
SIHF Centreville Health Center 165, 256, 623
SIHF Childrens Medical Center 154, 252, 253, 613
SIHF Collinsville School Based Health Center 100, 245, 566
SIHF ESLHS School Based CTR 165, 256, 623
SIHF Healthcare 43, 44, 92, 120, 141, 154, 165, 166, 175, 183, 234, 244, 248, 250, 253, 257, 261, 262, 529, 560, 585, 599, 613, 623, 624, 629, 635
SIHF Healthcare - Alton 92, 244, 560
SIHF Healthcare - Alton Circle 92, 244, 560
SIHF Healthcare - Alton School Based 92, 93, 183, 244, 262, 560, 635
SIHF Healthcare - Belleville Circle 154, 253, 613
SIHF Healthcare - Belleville Circle II 154, 155, 253, 254, 613, 614
SIHF Healthcare - Belleville Ped 183, 262, 635, 636
SIHF Healthcare - Bethalto II 102, 246, 567
SIHF Healthcare - Childcare Physicians 155, 183, 254, 262, 614, 636
SIHF Healthcare - Dupo School 164, 183, 256, 262, 621, 636
SIHF Healthcare - Fairmont City 166, 257, 258, 624
SIHF Healthcare - Glen Carbon 107, 246, 572
SIHF Healthcare - Granite City 112, 183, 184, 247, 262, 263, 578, 636
SIHF Healthcare - Greenup 184, 263, 636
SIHF Healthcare - InstaCare Belleville 155, 254, 614
SIHF Healthcare - Jackie Joyner Kersee Community C. 93, 244, 560
SIHF Healthcare - Roxana School 120, 248, 585
SIHF Healthcare - State Street 166, 258, 624
SIHF HEALTHCARE - WEST BELLEVILLE 183, 262, 635
SIHF Healthcare Alton Circle 93, 244, 560
SIHF HEALTHCARE CENTRAL ALTON 92, 100, 244, 245, 559, 560, 566
SIHF Healthcare Central Alton 93, 165, 244, 245, 256, 257, 560, 623
SIHF HEALTHCARE EFFINGHAM 29, 234, 522
SIHF HEALTHCARE MOBILE MEDICAL 165, 257, 623
SIHF Healthcare Multi-Specialty 155, 184, 254, 263, 614, 636
SIHF Healthcare Olney 147, 251, 604
SIHF HEALTHCARE PHARMACY 823, 904
SIHF Weber Medical Clinic 147, 251, 604
Silhavy, Joseph A, MD 161, 162
Siller De La Rosa, Ricardo A, MD 320
Silver Foxes Senior Living and Rehabilitation LLC 677, 767
Simac, Kathrin A, MA 725
Simca Express Care 863
Simmonds, Ro-Kaye, MD 299, 489, 500
Simmons, Gregory J, MD 431, 432
Simon, Tiffany Jl, MED 725
Sindel, Valerie, DPT 447
Singh, Balraj, MD 448
Singleton, Jennifer Lynn, APRN 355
Sisco, Kathleen A, PNP 454, 455
Sisco, Samantha Blain, NP 207
Sisk, Brooke E, PA 163, 437
Siu - Edwardsville 622
SIU Center for Family Medicine 540
SIU Center for Family Medicine - Care-A-Van 64, 67, 240, 542, 772
SIU Center for Family Medicine Carbondale 71, 540, 541, 543, 545
SIU PHYSICIANS & SURGEONS, INC 831

SIU Physicians amp Surgeons Inc 831, 832
SIU Physicians and Surgeons Inc 541, 645
SIU Student Health Center 540, 541
SIUE WE CARE Clinic 622, 832
Skelly, Stephanie E, MD 402, 429, 457
Skouby, Jarod Dwayne, MD 114, 119
Slater, Karsten B, MD 272, 341, 476
Sleep & Neurology Center of Southern Illinois LLC 553
Sleep Medicine Associates, LLC 663
Sloan Medical Clinic 184, 638
Sloan, Rebecca L, APRN 499
Smaga, Sharon A, MD 62
Smith, Alanda, LSW 697
Smith, Ashley Ann, DPM 344, 345
Smith, Charelle Octavia, MD 134, 135
Smith, Garrett W, FNP 492
Smith, Heather E, APRN 36, 39
Smith, Jennifer L, MSN 207
Smith, Jessie Rosanne, LCSW 690
Smith, JoAnn, MSN 484
Smith, Lara Enid, MD 222
Smith, Marla Rae, APN 402
Smith, Matthew R, DO 450
Smith, Michael S, MD 289
SMITH, ROSALYN I, DDS 865
Smith, Shauna, CSW 736
Smith, Stephanie I, FNP 120
Smith, Tierra Quiana, APRN 171, 172
Smith, Todd F, OD 867
Smith, Tommie S, PA 507
SMITHTON PHARMACY 840, 906
Sneddon, Geoffrey M, OD 882, 883
Sneddon, Sheila A, OD 869, 870, 871, 883
Sneed, Jaclyn N, PA-C 437
Snell, KateLynn, MSW 706
Sobczak, Bernadette K, NP 160, 161, 443
Sobieralski, Brett A, OD 874, 875, 876
Sollers, Lindsey A, NP 215
Solomon, Colin Michael, APN 96
Solvera Healthcare Center 540
Solvera Healthcare Center Inc 64, 240, 542
Sommerville, Drew N, MD 884
South, Jade J, LCSW 720
Southern Illinois Dermatology 53, 141, 146, 190, 237, 250, 251, 264, 535, 599, 603, 642
Southern Illinois Family Medicine 71, 545
Southern Illinois Family Medicine - Carbondale 543
Southern Illinois Family Medicine - West Frankfort 765
Southern Illinois Healthcare 50, 59, 67, 71, 72, 217, 218, 532, 539, 545, 772, 858
Southern Illinois Healthcare Department, Inc. 166, 258, 624
Southern Illinois Healthcare Foundation Inc Windsor Health Center 167, 258, 624, 625
Southern Illinois Healthcare Foundation, dba SIHF Healthcare 133, 249, 594
Southern Illinois Healthcare Foundation, Inc Archview Medical Center 167, 258, 259, 625
Southern Illinois Healthcare Foundation, Inc Healthcare 167, 259, 625
Southern Illinois Healthcare Foundation, Inc Healthcare - O'Fallon 177, 178, 261, 262, 630, 631, 633
Southern Illinois Healthcare Foundation, Inc Red Bud Health Center 141, 250, 251, 599
Southern Illinois Healthcare Foundation, Inc West Belleville Health Center 155, 254, 614, 615
Southern Illinois Healthcare Foundation, Inc. 44, 102, 125, 156, 234, 246, 248, 254, 255, 529, 567, 568, 589, 615
Southern Illinois Healthcare Foundations Inc Alton Health Center 93, 245, 560, 561, 562
Southern Illinois Healthcare Foundations Inc Belleville Fp Health Center 156, 157, 255, 256, 615, 616
Southern Illinois Healthcare Foundations Inc Bethalto Health Center 102, 246, 568
Southern Illinois Healthcare Foundations Inc Cahokia Health Center 168, 259, 625
Southern Illinois Healthcare Foundations Inc Cahokia School Based Center 168, 259, 625, 626

Southern Illinois Healthcare Foundations Inc Central Collins 100, 245, 246, 566
Southern Illinois Healthcare Foundations Inc Eslhs School Based Center 168, 259, 260, 626
Southern Illinois Healthcare Foundations Inc Millstadt Medical Clinic 175, 261, 629, 630
Southern Illinois Healthcare Foundations Inc Touchette Health Center 168, 169, 260, 626
Southern Illinois Healthcare Foundations Inc Vandalia Healthcare Center 44, 234, 235, 529
Southern Illinois Healthcare Foundations Inc Windsor Health Center 169, 260, 261, 626, 627
Southern Illinois Internal Medicine LTD 834, 835
SOUTHERN ILLINOIS MEDICAL CARE ASSOCIATES LLC 863
Southern Illinois Medical Services Nfp 74, 75, 216, 218, 268, 546, 657, 858, 859
Southern Illinois Medical Services, NFP 54, 64, 67, 191, 196, 218, 240, 542, 543, 644, 765, 772, 845, 847, 859
Southern Illinois Medical Services-Main St 64, 240, 543
Southern Illinois Ob-Gyn Associates, S.C. 859
Southern Illinois Radiation Oncology 772, 855
Southern Ob Gyn Greenville 745
Southern OB/GYN (RHC) 801
Southern OBGYN 20
Southern Obstetric & Gyneco Associates 748
Southern Obstetrics & Gynecologic Associates 20, 748, 749
Southern Orthopedic Associates 658
Southern Orthopedic Associates SC 856, 857
Southern Seven Health Department 511, 539, 554, 590, 596, 597, 645
Southern Seven Health Dept 867, 870, 871, 877, 878, 882
Southwestern Community Health 143, 601, 819
Southwestern Illinois Visiting Nurse Association 825
Southwestern Internal Medicine 585
Spano, Kimberly A, FNP 427
Sparks, Sherell, MS 742
Sparr, Laurie Jo, APRN 118
Sparta Community Hospital 601, 603, 669, 818
Sparta Community Hospital At-Home Health Care 818
Sparta Community Hospital dba Quality Healthcare Clinics 144, 145, 602, 603
Sparta Medical Office 145, 601, 603
Speech and Literacy Therapy Center 663
Speir, Lawrence E, DC 280
Spencer, Kaci Jo, PA 507
Spero Family Services 660, 740
Spraul, Joseph W, MD 868, 869
Spring, Jessica Allison, FNP 427
Springfield Clinic Altamont 521
Springfield Clinic Effingham Rural Health 41, 526, 527
Springfield Clinic Flora Rural Health 19, 514, 515
Springfield Clinic Llp 43, 528
Springfield Clinic Newton 547
Springfield Clinic Newton Rural Health 76, 547, 548
Springfield Clinic Rural Health Newton (RHC) 76, 77, 548
Springfield Clinic Teutopolis Runde Rural Health 43, 528
Springfield Clinic, LLP 514, 526
Springmeyer, Angela, NP 19, 20
Srinet, Prateek, MD 335, 457, 458
SSM Good Samaritan 778
SSM Health at Home 796
SSM Health Businesses 776
SSM HEALTH CARDINAL GLENNON PEDIATRICS 113, 118, 799, 803
Ssm Health Good Samaritan 780
SSM Health Good Samaritan Hospital - Mt. Vernon 778
SSM Health Medical Group 21, 57, 58, 79, 80, 121, 122, 124, 125, 126, 209, 458, 573, 588, 633, 749, 750, 767, 778, 779, 780, 806, 807, 809, 828, 853
SSM HEALTH PHARMACY 775, 894
SSM Health St. Mary'S Hospital - Centralia 668
SSM Health St. Mary's Hospital Centralia 667, 668
St Joseph Memorial Hospital - Il 666

St Josephs Hospital 749
St Louis Kidney Care LLC 788
St Louis Nephrology and Hypertension 585
St Marys Hospital Centralia Campus 807
St Peters, Haley Elaine, CNM 447
St Peters, Marissa, APRN 111
St. Clair Supportive Living, LP 830
St. John's Community Care 565
St. Louis Cardiology Consultants 562, 563, 619, 788
St. Louis Heart and Vascular Partners 113, 799
Stabell, Erik C, MD 94
Stabell, Kristen M, MD 94
Stacey, Amy L, PA 227, 507
Stachyra, Maranda Anne, CSW 700
Stadelbacher, Sean E, MSSW 743
Stahl, Kristin V, MD 102, 361, 362
Stanley, Jacklyn K, APRN 273
Starkweather, Cori A, NP 308, 309, 310
Starrett, Robert S, MD 481, 482
State Street InstaCare 169, 261, 627
Staten, Patrice L, MD 385
Stay Home Caregivers, LLC 760
Stearns, Andrea L, APRN 196
Stearns, Noah, PT 472
Stedelin, Matthew T., MD 123, 124, 394, 395
Steele, Bryan E, MD 92
Steele, Valerie A, APRN 373
Steeleville Clinic 146, 603
Stefani, Cari L, CNP 443
Steffen, Megan J, APRN 39
Steh, Michelle Steh, NP 492, 493
Steiner, Holly Laura, MD 457
Steinhart, Ellie R, PA 201
Stennett, Dylan Wayne, MSN 207, 208, 483
Stennis, Latisha T, ARNP 441
Stephens, Allison R, LSW 736
Stephenson, Evonne L, MS 741, 742
Stephenson, Haley C, NP 219
Stevens, Alexandria K 699
Stevens, Amy J, PA 338, 481
Stevens, Amy S, NP 192
Stewart, Craig S, PA 403, 410
Stewart, Katy M, APNP 732
Stewart, Laura A, APRN 477
Stewart, Patrick K, MD 289, 291, 292
STH Rural Health Clinic 84, 552, 553
Stirton, John W, MD 356
Stone, Crystal, MSN 428
Stone, Misty D, APNP 207
Stonebridge Nursing & Rehabilitation Center, Llc 677, 763
Storck, Derek J, FNP 17, 18, 273
STOTLAR DRUG COMPANY INC 814, 901
Strand, Andrew T, DO 884
Street, Marcia Ann, NP 148
Strohbeck, Roxanne R, APRN 96, 97
Strope, Seth A, MD 361
Stroud, Jacqueline, OT 361
Stuart, Mary K, PA-C 358
Styliaras, John C, MD 305
Suber, Yolanda A, APRN 97
Subramanian, Anand Narayan, DO 719
Suckow, Nichole S, PA 290
Suggs, Ashley Dawn, APRN 129
Suhre, Christopher Dean, MD 103, 104, 362, 363
Sullivan, Michael J, PA-C 432, 437, 438
Sultana, Afshan, MD 705
Summers, Abigail M, NP 504
Sundquist, Sanna M, MD 162, 433
Sunny, Jasmin, MA 722
Supportive Living of Wabash 854
Suresh, Aditya Krishna, MD 423
Sutter, Rosanne L, MD 141
Sutton, Alicia, DPT 403
Sutton, Gretchen P, PA 187
Sutton, Kimberly Anne, MD 448, 449, 458, 459, 464, 466
Sutton, Tori Renee, PA-C 438

Svymbersky, Lauren, MA 439
Swafford, Kathy D, MD 313
Swan, Erin R, MD 356
Swansea 684, 829
Swansea Health Center 157, 256, 616
Swansea Rehabilitation & Health Care Center 684, 829, 830
Swansea Respiratory Clinic 608
Swanson, Diana L, APRN 443
Swayze, Robert M, NP 504
Swift, Brandi J, APRN 73, 74
Swinigan, Shawna R, PA-C 362
Syed, Sohaib Hasan, MD 317, 498
Szalkowski, Jennifer D, MD 177

T

Tae, Wonil, MD 349
Taiwo, Olufeyisayo J, MD 334
Takeguchi, Kazu, MS 739
Talapatra, Poorva, MED 696, 699
Talley Medical 191, 206, 207, 211, 845, 846, 853, 854
Talley Medical Surgical Eye Care Associates PC 224, 863, 864
Talsky, Joseph M, MD 356
Tamasfi, Tiffany E, APRN 493
Tamms Health Center 13, 14, 231, 511
Tanner, James C, MD 424
Tasc Inc. 569, 706
Tasc, Inc 546, 698
TASC, Inc. 611, 724
Tate, Shelia Marie, ARNP 26, 200
Tatineni, Satyam, MD 482
Taylor, Christine M, MD 356
Taylor, Clint T, OD 883
Taylor, Dena C, ARNP 86
Taylor, Emily, NP 309, 487
Taylor, Sara E, OD 874
Taylor, Victoria Faith, CSW 697
Tennison, Gary A, DO 23
Teriet, Mariah, NP 503
Terrier Care 65, 240, 241, 543
Teschke, Patricia U, MD 381
Teutopolis Diagnostic ctr 527, 528
Thabet, Salem Najeh, MD 317, 498
Thakkar, Ashish R, MD 501, 508
THE APOTHECARY SHOPPE 752, 890
The Autism Clinic 859
The Autism Clinic at Hope 796, 797, 839
The Center for Advanced Orthopedics 585
The Doctors Clinic (RHC) 213, 214, 655, 656
The Haven On The River, Llc 686, 855
The Manor at Craig Farms 816
The Manor at Mason Woods 815
The Manor at Salem Woods 809
The Medicine Shoppe 780
THE MEDICINE SHOPPE #62 804, 899
The Rehabilitation Institute Of Southern Illinois,Llc 670
Therapeutic Education and Career Service 693
Therapeutic Education and Career Services 696, 741
Therapeutic Education and Career Services (Marion) 741
Therapeutic Education and Career Services (Mount Vernon) 700
Therapeutic Education and Career Services Inc 700
Thilker, Macy D, APRN 120
Thill, Tyler, OD 874
Thomas Elementary School Health Center 65, 241, 543
Thomas, Myranda N, NP 309
Thomas, Sara E, FNP 132
Thompson, Alexandria, BCBA 731
Thompson, Deandra Marissah, PA 208
Thompson, Heidi V., FNP-CS 126
Thompson, Kari R, LCPC 692
Thompson, Mackenzie, PA 149
Thompson, Natalie A, NP 87
Thompson, Tracy L, PA-C 338
Thouvenot, Daniel J, DPM 460
Thouvenot, Mia Cherie, DPM 377, 378

Three Springs Lodge Nursing Home 682, 817
Three Springs Senior Living & Rehabilitation Llc 682, 817
Thu, Sai Si, MD 424
Thurman, Tyler D, LPC 728
Tibrewala, Sushilkumar M, MD 489, 490, 501
Timber View Wellness Center Llc 659
Timmermann, Kate E, LCSW 711
Tindall, Sherry A, APRN 373
Tinge, Kimberly Rosenthal, OD 876
Tinius, Elaine, MSW 697
Tipsword, Kara L, NP 48, 49, 225, 226
Titsworth, Trenton Trey, APRN 416
Tiwari, Sumit, MD 362, 402, 421, 463
TMS Neurohealth Illinois PLLC 173
Todd, Kelly Cotaleen, NP 115
Toennies, Collin, PT 401
Toennies, Kristi M, NP 285, 287
Tomac, Julianne Joyce, APRN 454
Tomevi, Danielle, MD 311, 494
TONY'S MEDICENTER PHARMACY 818, 902
Toofan Medical Holdings, LTD 41, 527
Toofan Medical Holdings, Ltd. 41, 42, 527
Total Renal Care Inc 631
Touchette Geriatric Behavioral Health Services 670
Touchette Regional Hospital 669, 670, 727, 828, 830, 832
Tourville, Jennifer, MS 348, 367, 402, 421, 486, 487
Tourville, Kayla C, APRN 373
Townes, Emily Faith, PA 316, 497, 507
Treece, Chelsea E, PA 197
Trembly, Victoria L, PA 401
Trillium House 645, 734
Trim, Caitlyn Paige, MA 732
Trinh, Chante Thanh, MD 490
Trinity Health And Wellness 748
Trinity Health and Wellness, LLC 20, 515
Tripp, Katrina L, PA 316
Tripp, Knichole L, ARNP 85, 86, 128, 129
Troyer, Mikayla, NP 484
Tsung, Francis H, MD 494
Tull, Jana L., FNP-CS 203
Tunget, Roberta J, SLP 508, 509
Turner, Danielle, NP 142
Turner, Geoffrey L, MD 356
Tuttle, Susan, NP 142
Tyhurst, Keith N, OD 882, 885

U

Uhlmann, Nicole R, LCSW 689, 690
Uhring Green, Julia, LCSW 730
Umana, Ukeme, MD 882, 884, 885
Umoru, Benedicta, MD 173
Union County Hospital 671
Union County Hospital Clinic 197, 644, 645, 646
Union County Office 645, 734, 735
United Skin Specialists Illinois LTD PC 80, 107, 108, 122, 203, 780, 796, 797, 807, 850
United Skin Specialists Illinois Ltd, Pc 80, 780
Unity Hospice of Greater St. Louis, LLC 791
Unlimited Development Inc 681, 803
Unwin, Donald R, MD 877, 880
Urdaneta, Alfonso E, MD 203, 480, 481
Urology Consultants, Ltd. 828
Usman, Ahsan, MD 423, 424, 445
Utley, Laura A, NP 219, 220
Uy, Geoffrey Lim, MD 450

V

Vagner, Adam J, MS 293, 340, 509
Vallala, Anupama, MD 103, 104, 362, 363
Vallar, Kelly J, MD 302, 318, 319, 320
Van Bevern, Pamela A, PA-C 438
Vanblaricum, Leah Elizabeth, MD 721
Vanblaricum, Sallie A, APRN 417
Vandalia Dialysis 529
Vansantha Pai 828
Varble, Lea Anne, LCSW 704
Vargo, Adam M, MD 189
Vasconcellos, Andrew F, MD 345

Vasilets, Liudmila, MD 223
Vaughn, Diana M, APRN 330, 332
Vaughn, Sarah, MD 39
Verbeck, Christie M, OD 883
Vest, Bruce T, DO 356, 357
VICTORS MEDICENTER PHARMACY 816, 902
Vieck, Andrea, PA 26
Viehl, Luke Timothy, MD 459
Vierra, Katherine A.E., SLP 367
Vincent, Billie Lynn, NP 99
Vining, Erica J, ARNP 399
Vintes, Laura, LCPC 710
Visconti, John Louis, DO 364, 452
VISIONS LLC (BELLEVILLE, IL - 189255) 164
VISIONS, LLC 607
Vitas Healthcare Corporation of Illinois 834
Vlacich, Gregory R, MD 359
Volk, Krystal, PMHNP 272
Volk, Richelle, FNP 287
Vollmer, Stephanie Anne, APNP 453
Vonderheide, Todd E, DO 173, 174

W

Wabash County Health Department 480, 647, 736
Wabash General Hosp 19, 201, 515, 647, 648
Wabash General Hospital 90, 199, 201, 202, 208, 209, 214, 556, 647, 648, 653, 656, 671, 848, 849
Wabash General Hospital - Primary Care 199, 202, 648, 849
WABASH GENERAL HOSPITAL ALBION MEDICAL CLINIC 690
WABASH GENERAL HOSPITAL CONVENIENT CARE 198, 265, 647
Wabash General Hospital District 26, 199, 202, 203, 520, 648, 649, 849
Wabash General Hospital District - Rhc 198, 203, 265, 647, 649
Wabash General Hospital Grayville Clinic 26, 27, 520
WABASH GENERAL HOSPITAL ORTHOPEDIC & SPORTS MEDICINE FLORA 17, 747
Wabash General Hospital Orthopedics & Sports Medicine 199, 200, 849
WABASH GENERAL HOSPITAL ORTHOPEDICS & SPORTS MEDICINE CARMI 211, 854
Wabash General Hospital Orthopedics and Sports Medicine 88, 89, 783
Wabash General Hospital Primary Care (RHC) 203, 649
Wabash General Hospital Primary Care College Drive 203, 649
Wachtel, Jessica M, PA 134
Wade, James P, MD 152
Wade, Kathryn K, MD 162
Wade, Molly C, PA-C 438
Wagnon, Jon Anthony, DO 109
Wagoner, Christopher S, MD 109
WAL-MART #0196 768, 769, 893
WAL-MART #0198 808, 809, 900
WAL-MART #0201 823, 904
WAL-MART #0216 861, 911
WAL-MART #0222 818, 902
WAL-MART #0224 775, 894
WAL-MART #0233 846, 908
WAL-MART #0237 843, 844, 907
WAL-MART #0252 814, 901
WAL-MART #0254 819, 903
WAL-MART #0256 794, 897
WAL-MART #0262 762, 892
WAL-MART #0302 773, 894
WAL-MART #0317 760, 891
WAL-MART #0328 812, 813, 901
WAL-MART #0352 816, 902
WAL-MART #0361 790, 896
WAL-MART #0422 751, 890
WAL-MART #0435 800, 898
WAL-MART #0436 749, 889
WAL-MART #0454 851, 909
WAL-MART #0506 746, 889
WAL-MART #0550 782, 895
WAL-MART #0596 856, 910

WAL-MART #0833 853, 909
WAL-MART #0936 753, 891
WAL-MART #1071 804, 899
WAL-MART #1395 805, 900
WAL-MART #1418 836, 837, 906
WAL-MART #1761 795, 898
WAL-MART #2425 790, 896
WAL-MART #4695 794, 795, 897
Waldherr, Alexander T, DO 341, 342, 415
WALGREENS #01309 800, 898
WALGREENS #01996 804, 899
WALGREENS #02490 790, 896
WALGREENS #02876 775, 895
WALGREENS #03136 830, 905
WALGREENS #03627 784, 895
WALGREENS #03714 784, 896
WALGREENS #03907 840, 841, 906
WALGREENS #04024 823, 824, 904
WALGREENS #04219 769, 893
WALGREENS #04337 789, 896
WALGREENS #04407 795, 898
WALGREENS #04599 837, 906
WALGREENS #04602 831, 905
WALGREENS #04832 832, 833, 905
WALGREENS #04865 824, 904
WALGREENS #04971 795, 796, 898
WALGREENS #05608 811, 812, 901
WALGREENS #05664 792, 897
WALGREENS #05665 794, 897
WALGREENS #05752 753, 754, 891
WALGREENS #07236 805, 900
WALGREENS #07578 861, 911
WALGREENS #07672 824, 904
WALGREENS #09441 813, 901
WALGREENS #10205 803, 804, 899
WALGREENS #12089 856, 910
WALGREENS #12303 824, 904
WALGREENS #12395 801, 802, 899
WALGREENS #12504 810, 901
WALGREENS #12581 846, 908
WALGREENS #12890 773, 894
WALGREENS #13004 769, 893
WALGREENS #9750 790, 896
Walk, Lacey L, OD 869, 885
Walker, Debbie A, LCPC 696
Wallace, Cassandra Marie, PNP 106, 107
Waller Davis, Shannon D, NMW 447
Waller, Mary M, MD 418
Wallery, Shawn S, MD 304
Walsh, Daniel P, OD 880, 881
Walsh, Robert T, DO 280
Walshauser, Mark A, MD 376, 450, 451
Walter, Meredith A, APRN 353
Walter, Michael J, MD 380, 389
Walters, Donna R, NP 322, 332, 333
Walters, Johnathan E, MD 127
Wang, Chih Jen, OD 881
Ward, Heather Rae, APN 294
Ward, Lukas J, PA-C 497
Ward, Pamila P, MS 399
Ward, Tiffany B, MD 304
Warren, Morgan N, NP 58
Washington County Health Department 649, 650
Washington County Hospital District 204, 650
Washington County Hosptial 204, 650, 671, 850
Washington Elementary School Health Center 223, 270, 661
Washington University 179, 606, 839
Washington University in Illinois 95, 106, 179, 516, 543, 544, 551, 563, 564, 570, 571, 580, 585, 601, 602, 606, 619, 620, 630, 633, 634, 635, 637, 657, 788, 794, 839, 840
Washington University Physicians in Illinois Inc 105, 106, 794
Washington University Physicians in Illinois, Inc 158, 543, 619, 633, 828, 829
Wasmuth, Kelsy Brikay, APN 384
Waterloo Urgent Care 594, 673

Waterloo Urgent Care Walk In Clinic Company 594, 673
Waters, Nicole Poythress, DO 184
Watkins, Beverley Banks, CSW 730, 731
Watson, Eric Michael, PA 388
Watters, Angela M, CCC-SLP 367
WAYNE COUNTY DIALYSIS 652
Wayne County Health Department 206, 267, 652
Weaver, Jessica N, MS 742
Weaver, Kristi A, LPC 741, 742
Webb, Chelsea Chelsea, NP 48, 49
Webb, Chelsea H, PA 497
Webb, Jesse R, OT 334
Webb, Kelli N., MD 316, 318
Webb, Lauren R, OT 334
WEBER MEDICAL CLINIC PHARMACY 819, 903
Weber, Alyssa, APRN 148
Weber, Amanda R, NP 365
Weber, Kathleen M, MSNNP 287
Weibley, Christina Marie, NP 454
Weinbauer, Eric R, OD 870, 886
Weinzapfel, Brett T, MD 478
Weis, Judith K, APRN 174, 175
Weiss, Christy T, NP 106
WELLCREEK PHARMACY-BETHALTO 789, 896
WellNow Urgent Care 630, 673
Wells, Christina Lynn, FNP 454
Welsh, Abby Elizabeth, MD 40
Welsh, Larry Joe, PC 692
Welty, Stephen, NP 481, 483, 484, 485
Wendt, Robyn N, APN 373, 374, 375
Wennerstrom, Amber Lynn, PMHNP 394
Wernsman, Alexis L, APRN 394
Wernsman, Misty D, APRN 332
Weshinskey, Ethan, PA 70
WESSELMAN WILLIAMS, JENNIFER D, NP 384, 385, 386
West Frankfort Family Healthcare Clinic 536
West Frankfort Family Medicine (RHC) 54, 534, 765
West, Jason E, MD 189
Westell, Beth A, OD 870
Westendorf, Danielle M, OT 277, 278, 397
Westside HCO LLC 677, 765
Whipple, Justin R, NP 504
Whispering Oaks Care Center 767
Whitaker, Kelly M, NP 446, 447
Whitcher, Cynthia M, NP 426
White County Ambulance 853, 854
White Oak Rehabilitation & Health Care Center 678, 781
White, Jennifer Nicole, NP 427
Whitlock, Stephanie Nicole, NP 68, 69
Whittington, Allie, PA 55, 70, 220
Whorton, Tarryn Kacey, PNP 226
Wiechert, Jason A, DO 432
Wiegers, Julia J, MD 180, 181
Wiegman, Sarah E, PA 388
Wiggins, Melyssa Gayle, NP 58
Wiggins, Sara, MSW 700, 701
Wiggins, Scott H, BCBA 731
Wigton, Eric H, MD 868, 872, 874, 876, 880
Wikiera, Richard H, DO 381
Wilber, Kristen L, NP 332, 368
Wilkerson, Jonathan D, MD 398, 399
Wilkinson, Ruth A, PA 480
WILLIAMS BROS HEALTH CARE PHAR 819, 820, 903, 916
Williams Bros Health Care Pharmacy 820
Williams Bros Health Care Pharmacy Inc 822
Williams, Clare T, MD 73
Williams, Danielle T, NP 426
Williams, Lauren Elyce, MD 483
Williams, Marla K, LCSW 735
Williams, Megan Elizabeth, LCSW 690
Williams, Michael A, OD 872
Williams, Nickolas A, PA-C 41, 83, 84
Williams, Shannon Marie, FNP 427
Williams, Zachary R, MD 421, 448

Wills, Autumn Corina, PA 338
Wilson, Brenda Lynne, ARNP 405
Wilson, Destiny Ann, NP 143, 412
Wilton, Wendy M, SLP 340
Wine, Katy Helene, FNP 453
Winkeler, Brett M, MD 174
Winkleman, Matthew C, MD 189, 190
Winter, Megan M, NP 89, 342, 343
Winter, Tina Ann, APRN 384
Winters, Rachel Ann, MD 88
Wirick, Carly Rose, NP 309
Wishau, Tyler J, DPM 298, 339
Witges, Shanna M, APRN 133, 134
Witges, Zachary J., APNP 353
Witkus, Amy E, FNP 427
Witt, Danielle Rae, MD 438
Witt, Jacob Samuel, MD 461
Witthoft, Madison Jo, OD 870, 871, 878
Wolfe, Andrew Ford, NP 208
Womens Wellness Ctr 527
Wong, Peter, MD 328, 341
Wong, Scott Allen, MD 381, 390
Wood, Brianna L, NP 97
Wood, Kelly Ann, MD 131
Woodruff, Matthew K, PA 290
Woods, Abby M, NP 412
Workman, Michael A, MD 216
Wright, Jessica Jean, MSN 129
Wright, Tyler Kimball, MD 109
Wuellner, Kathie R, MD 98
Wurm, Alexa, APRN 397
Wyatt, Vicki Lynn, APNP 208

X

Xanders, Margaret, NP 504

Y

Yablonsky, David Brian, DO 105
Yaeger, Alicia Ann, PMHNP 123
Yang, John H, MD 283
Yates, Matrecha Ann, NP 355
Yelamanchili, Prasanna L, MD 482
Yenne, Trina M., NP 123
Yochum, Andrew J, DO 62, 63
Yoder, Hollie A, FNP 106
YORK PHARMACY 766, 892, 893, 915
Young Pediatrics 109
Young, Keisha Marie, NP 181
Young, Staci R, MD 108, 109, 369, 370
Young, Steven D, MD 495
Young, Tamara Kaye, CNM 378
Youngblood, McKenzie R, PA-C 358
Yu, Nelson Chua, MD 376
Yuhas, Rachel Cooper, LPC 703

Z

Zachariah, Liza M, MD 345
Zagorski, Christina Marie, CNM 447, 448
Zagorski, Maria K, OD 867, 868
Zahid, Rabia, DO 328, 329
Zahoor, Mahvish, MD 124, 125
Zaid, Uwais Bin, MD 361
Zaidi, Syeda Ramsha, MD 317, 498
Zaiz, Thomas, PA 370
Zakaria, Jehad, MD 305
Zaretsky, Jesse Meir, MD 423, 452
Zeffren, Barry Francis, MD 271, 345, 367, 376
Zeigler Community Health Center 56, 237, 536
Zeng, Jian, DPM 473
Zenker, Steven P, MD 98
Zerrusen, Kendra L, APRN 39
Zhu, David S, MD 369
Zhu, Tong, MD 408, 412, 413
Zhu, William Young, MD 438
Zimmerman Chiropractic Clinic PC 137
Zimmerman, Heather, APRN 275
Zimmerman, Richard W, DC 404
Zofkie, Amanda Christine, MD 457
Zuber, Stephanie L, PA 418
Zumbahlen, Luke Ray, APRN 36, 39

Zurliene, Emily L, PA 316
Zweig, Jessica Houston, MD 293

meridian

866-606-3700
TTY: **711** (Hearing Impaired)

ILmeridian.com

Meridian
1333 Burr Ridge Parkway
Suite 100
Burr Ridge, IL 60527

© Meridian. All rights reserved.